

CHAS. EMERSON & CO.'S  
 CHAMPAIGN AND URBANA, ILL.  
**DIRECTORY.**

1878-9.

**LOUIS WAGNER,**

Manufacturer and Dealer  
 IN ALL KINDS OF



**FURNITURE,**

PICTURE FRAMES at WHOLESALE PRICES

UNDERTAKING

A Specialty.



A Complete

Stock of Coffins, Caskets and Burial  
 Robes Always on Hand.

18 & 20 East Main St., Opposite the Court House.

URBANA, : : : : ILLINOIS.

UNIVERSITY OF  
ILLINOIS LIBRARY  
AT URBANA-CHAMPAIGN

**WALKER & STAYMAN,**

ILLINOIS HISTORICAL SURVEY



Manufacturers of all kinds of

**Staple Furniture,**

Office Fittings, Case Work,

*BANK COUNTERS, ETC.*

**Farm Machinery Repaired.**

Our Salesroom, NO. 30 MAIN STREET,

IS STOCKED WITH A MOST

**Complete Stock**

Of our own and other manufacturers' make, which we

**OFFER AT LOW PRICES.**

*CALL AND SEE US.*

CHAS. EMERSON & CO.'S

CHAMPAIGN AND URBANA

**DIRECTORY,**

1878-'79.

BEING A COMPLETE INDEX TO THE RESIDENTS  
OF THE CITIES.

ALSO A CLASSIFIED

BUSINESS DIRECTORY,

TO WHICH IS ADDED AN APPENDIX CONTAINING USEFUL  
INFORMATION OF THE CITY, COUNTY, STATE,  
AND MISCELLANEOUS MATTERS,

TOGETHER WITH A

STREET DIRECTORY,

AND A

GAZETTEER OF CHAMPAIGN COUNTY.

---

PRICE THREE DOLLARS.

---

PUBLISHED AND COMPILED BY

Chas. Emerson, S. A. Watson and L. C. Watson.

---

CHAMPAIGN, ILL.:  
SCHOFF & MOORE, PRINTERS.  
1878.

E. A. ROBINSON.

E. M. BURR.

**ROBINSON & BURR,**  
**Mechanical Engineers and Machinists,**  
 CHAMPAIGN, : : : : ILLINOIS.

Manufacturers of  
the

CHAMPION

Horse  
Hay  
Fork,

—AND—

Hay  
Carriers.

Especially Attention  
given to the

Designing

and

Construction

OF

Experiment'l

Machinery.

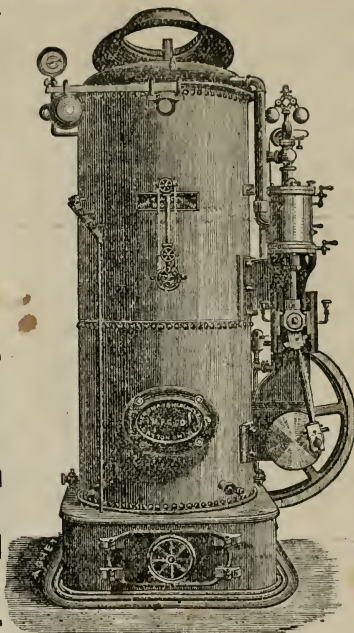

AGENTS For  
the

TRADE

Engine

The Best  
& Cheapest

Semi-Portable  
Engine in the  
Market.

All Sizes, from

2 to 12  
Horse-power

Call at Our  
Works and See  
an Engine in  
Operation, or  
write for Circu-  
lars and Price  
List.

**Steam Engines, Threshing Machines, Corn Shell-  
ers, Reapers and Mowers, and all kinds of**

**Farm Machinery Repaired and made as GOOD AS NEW.**

Pattern making for Iron or Brass Castings, Models for the Patent office, or for Traveling Agents, made with Neatness and Dispatch. Iron or Brass Castings furnished to order. Works cor. Hickory and North Sts., a few steps from the Postoffice.

917 7366  
C 357  
1878-79  
20p.2

I.H.S.

# CHAMPAIGN STREET DIRECTORY.

(For Abbreviations see page 39.)

## STREETS RUNNING NORTH AND SOUTH.

- Chestnut, 3 e Neil, from n to s limits.
- Elm, 4 w Neil, from Vine s to limits.
- First, 2 e I C R R, from Washington to limits.
- Fourth, 5 e I C R R, from Springfield av n to limits.
- Fifth, 6 e I C R R, from n to s limits.
- Fremont, 2 e Neil, bet Main and North.
- Hickory, 2 e Neil, from North n to limits.
- Lynn, 5 w Neil, from Vine s to limits.
- Locust, 1 e Oak, from Springfield av s to limits.
- Miller's Lane, 3 e Neil, from Walnut n to limits.
- Mount Hope av, 5 e I C R R, continuation of Fourth s to limits.
- Market, 2 e Neil, from Springfield av n to Main.
- Mulberry, 1 e Neil, from North n to limits.
- New, 6 w Neil, bet Springfield av and Church.
- NEIL, main business street, from n to s limits.
- Oak, 1 e I B & W, from n and s to limits.
- Prospect av, 7 w Neil, from Springfield av n to limits.
- Prairie, 3 w Neil, from Maple s to limits.
- Poplar, 3 e I C R R, from Washington n to limits.
- Randolph, 1 w Neil, n and s to limits.
- State, 2 w Neil, from Maple s to limits.
- Second, 3 e I C R R, from Washington s to limits.
- Sixth, 7 e I C R. from n to s limits.
- Third, 4 e I C R R, from Washington s to limits.
- Wright, 8 e I C R R, from n to s limits, and dividing line of two towns.
- Water, 2 e I C R R, bet Third South and First.
- Walnut, 1 e Neil, from Second South n to limits.

## STREETS RUNNING EAST AND WEST.

- Beslin, (printed in Directory as *Bestin*.) 2 n Church, bet Fourth and Wright.
- Bloomington, 3 n Main, bet Neil and Miller's Lane.

- Charles, 10 s Church, bet Neil and Prairie.  
 Clark, 3 s Church, bet New and Neil.  
 Columbia, 3 n Church from Neil w to limits.  
 Champaign, 4 n Church bet Fourth and Wright.  
 Chalmers, 11 s Church, bet I C R R and First.  
 E Clark, 3 s Church, bet First and Wright.  
 E Church, 1 n Main, from I C R R e to limits.  
 W CHURCH, continuation of Main, from Neil w to limits.  
 Dublin, 3 n Church, bet Fourth and Wright.  
 Daniel, 10 s Church, bet I C R R and Wright.  
 First South, 2 s Main, bet Neil and First.  
 Grove, 5 n Church, bet Fourth and Wright.  
 Green, 8 s Church, bet I C R R and Wright.  
 Hill, 1 n Church, bet Lynn and Neil.  
 E Hill, 1 n Church, bet First and Wright.  
 Healey, 7 s Church, bet I C R R and Wright.  
 Indiana av, 4 n Church, bet Oak and Fourth.  
 John, 9 s Church, bet I C R R and Wright.  
 Kentucky av, 2 n Main, from Neil e to Fourth.  
 Maple, 5 n Church, bet Prairie and Neil.  
 MAIN, main business street, from Neil s e to First.  
 North, 1 n Main, bet I C R R and Neil.  
 Park, 1 s Church, bet Prospect av and Neil.  
 E Park, 1 s Church, bet First and Wright.  
 Springfield av, 6 s Church, e to w limits.  
 Second South, 3 s Main, bet Neil and First.  
 Stoughton, 5 s Church, bet First and Third.  
 Thomas av, 7 s Church, bet Neil and New.  
 Taylor, 1 s Main, bet Neil and Market.  
 Third South, 4 s Main, bet Neil and First.  
 Union av, 8 s Church, bet Prairie and New.  
 Union, 5 s Church, bet Lynn and Eln.  
 University av, 2 s Church, e to w limits.  
 Vine, 4 n Church, bet Lynn and Neil.  
 Williams, 9 s Church, bet Prairie and Randolph.  
 White, 4 s Church, bet Neil and Prospect av.  
 W Washington, 2 n Church, bet Lynn and Neil.  
 E Washington, 2 n Church, bet First and Fourth.  
 E White, 4 s Church, bet First and Wright.

# C. J. SABIN,

DEALER IN

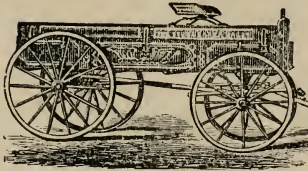

## Farm Machinery,

**SCHUTTLE'S WAGONS,  
BROWN'S CORN PLANTERS,  
Nichols & Shepard's Vibrators, Wheeler's No.  
6 Reapers and Mowers, Adams Corn Shellers,  
Wood, Coal, Seeds, etc., etc.**

Main St., - - - Champaign, Ill

## A. T. HALL,

## GROCER & FRUIT GROWER.

Sales Room, 61 Neil Street. Fruit Farm, 91 Mt. Hope Ave.

CHAMPAIGN, ILL.

## Staple & Fancy Groceries & Provisions.

SMALL FRUIT A SPECIALTY.

## M. E. LAPHAM & CO.,

DEALERS IN

## Number, Doors, Blinds,

Sash, etc. Also, Lime, Cement, etc.,

Champaign, - - - Ill.



LOGS YARD: Corner Market Street and University Ave.

# INTRODUCTORY.

---

*To the Citizens of Champaign and Urbana :*

We take pleasure in presenting to our patrons this our first Directory of Champaign and Urbana. The compiling of a directory is always a task of no mean magnitude, peculiarly susceptible to errors; but we have brought to this work the experience of several years in other and larger cities, and have conscientiously endeavored to make the initial guide to Champaign and Urbana a credit to our many patrons and ourselves, and we trust that upon examination it will be found correct and satisfactory. It is our intention to renew the Directory in 1880, when it will be more extended and varied in its contents, keeping pace with your rapidly growing cities. Hoping that our first work has been of such a character as to gain for us the confidence of the people, and cause them to retain their patronage for us in 1880, we remain,

Yours Respectfully,

CHAS. EMERSON & CO.



C. D. WEBSTER.

(ESTABLISHED 1868.)

J. N. WALLACE

**WEBSTER & WALLACE,**  
DEALERS IN  
**L U M B E R,**  
GRAIN AND COAL,  
On I. B. & W. R. R. Near Freight Office,  
**URBANA, - - - ILL.**

---

GEO. BESORE.

C A. BESORE.

**BESORE BROTHERS,**  
DEALERS IN  
**Lumber, Lath, Shingles, Sash, Doors**  
Blinds, Etc.  
**MOULDINGS,**  
**LIME, HAIR,**  
**CEMENT, COAL,**  
**AND GRAIN.**  
Race Street, West of Park & Royer's Mill,  
**URBANA, - - - ILL.**

---

**MRS. M. K. HAYNES,**  
**FASHIONABLE**

**MILLINERY**

**AND DEALER IN FANCY GOODS.**  
ALSO DRESS AND CLOAK MAKING.

South West Corner  
Clark and Coler Ave,

**URBANA, ILL.**



**J. W. SUTHARD,**



**CUSTOM**

**BOOT AND SHOE  
MAKER,**

16 Main Street, Urbana, Illinois.  
FINE STITCHED BOOTS A SPECIALTY.

**HARDWARE,**

Iron, Wagon Wood Work, Guns and  
Gun Material, Ammunition,  
Farmers' and Carpenters' Tools, Belting, etc., etc.

The Best Assortment in Champaign County, and Prices as  
Cheap as the Cheapest.

**HUBBARD & SON,**  
18 WEST MAIN ST. . . . . URBANA, ILL.

**A. SHERMAN,  
DENTIST,**

Metropolitan Block, Champaign, Ill.

*NITROUS OXIDE GAS*

Administered when Desired.

# URBANA STREET DIRECTORY.

---

## STREETS RUNNING EAST AND WEST.

- Ater, 7 s Main, from Race w to limits.  
Beslin, 5 n Main, bet Wright and Eads.  
California av, 5 s Main, from e to w limits.  
Clark, 1 n Main, from Orchard w to limits.  
Church, 3 n Main, bet Wright and Eads.  
Champaign, 7 n Main, bet Eads and Wright.  
Dry, 4 s Main, from e to w limits.  
Dublin, 6 n Main, bet Wright and Eads.  
Elm, 1 s Main, from Busey av, e to limits.  
Front, 3 n Main, bet Orchard and Race.  
First, 5 n Main, from Lincoln av e to limits.  
Green, 2 s Main, from e to w limits.  
Grove, 8 n Main, bet Eads and Wright.  
Horse car track.  
High, 3 s Main, from Busey av e to limits.  
Hill, 4 n Main, bet Wright and Eads.  
Heater, 2 n Main, from Market n e to limits.  
Locust, 2 n Main, bet West and Race.  
MAIN, main business street, e and w to city limits.  
Oregon, 6 s Main, from e to w limits.  
Park, 2 n Main, bet Market and Race.  
Stoughton, 2 s Main, from North w to limits.  
Springfield av, 3 s Main, from North w to limits.  
University av, 4 n Main, from e to w limits.  
White, 1 s Main, from county road w to limits.  
Water, 1 n Main, bet Central av and Vine.

## STREETS RUNNING NORTH AND SOUTH.

- Broad, 2 w Market, from Main s to limits.  
Birch, 3 w Market, from Main s to limits.  
Busey av, 7 w Market, n and s to limits.  
Babcock, 9 w Market, n and s to limits.  
Coler av, 6 w Market, n and s to limits.

County Road, 8 w Market, bet Main s to limits.  
 Central av, 3 w Market, bet Main and Front.  
 Eads, 11 w Market, from Springfield av n to limits.  
 Grove, 5 e Market, from Main s to limits.  
 Goodwin av, 11 w Market, continuation of Eads s.  
 Grove, 2 w Market, bet Water and Locust.  
 Harvey, 10 w Market, n and s to limits.  
 Lynn, 6 e Market, from Main s to limits.  
 Lincoln av, 8 w Market, n and s to limits.  
 Maple, 4 e Market, bet Green and Dry.  
 MARKET, n and s to limits.  
 North, 4 w Market, from Main s to limits.  
 Nelson av, 12 w Market, continuation of Somers.  
 Orchard, 5 w Market, n and s to limits.  
 Race, 1 w Market, n and s to limits.  
 Romine, 13 w Market, from Springfield av n to limits.  
 Somers, 12 w Market, from Springfield av n to limits.  
 Urbana av, 3 e Market, bet Dry and Green.  
 Vine, 2 e Market, n and s to limits.  
 Walnut, 1 e Market, n and s to limits.  
 West, 4 w Market, from Main n to limits.

### WARD BOUNDARIES.

[Champaign.]

First Ward, e by Wright, s by Church, w by I C R R, n by limits.  
 Second Ward, e by Wright, n by University av, w by I C R R, s by limits.  
 Third Ward, n by University av, e by I C R R, w and s by limits.  
 Fourth Ward, s by Columbia, e by I C R R, n and w by limits.  
 Fifth Ward, n by Church, s by University av, e by I C R R, w by limits.  
 Sixth Ward, n by Church, s by University av, e by Wright, w by I C R R.  
 Seventh Ward, n by Columbia, s by Church, e by I C R R, w by limits.

[Urbana.]

First Ward, all of that part of the city east of Market.  
 Second Ward, e by Market, s by Elm, w by Wright, n by limits.  
 Third Ward, n by Elm, e by Market, w by Wright, s by limits.

# J. W. SPALDING.

Horse Shoeing a Specialty.

General Blacksmithing,  
Wagon Repairing, etc.



Agent for the  
Studebaker Wag'n  
Spring Wagons and Buggies.  
Shop, South Neil St., Champaign.

F. SCHWEIZER.

P. W. WOODY.

(ESTABLISHED 1857.)

## SCHWEIZER & WOODY, Leading Clothiers, Merchant Tailors

*GENTS' FURNISHERS AND HATTERS.*

Double Store, No's 35 and 37, Main St.,

CHAMPAIGN, . . . . . ILLINOIS.

## TREVETT & GREEN,

—DEALERS IN—

# Hardware Stoves *and* Tinware

No. 29 Main Street, Corner Walnut.

Agricultural Implements and Coal,

No. 15 Walnut Street, . . . . . CHAMPAIGN, ILLINOIS.

## H. SWANNELL,

Wholesale and Retail Druggist,

AND DEALER IN

Paints, Oils, Window Glass, Wall Paper, Books, Stationery,  
Fancy Goods and Toilet Articles.

Prescriptions Carefully Prepar'd.

# GENERAL INDEX.

Abbreviations.....	39	Gazetteer.....	185
Appendix.....	168	General Directory (Champaign).....	39
Banks.....	184	General Directory (Urbana).....	97
Business Directory.....	141	Railroad Lines.....	178
Churches.....	177	Societies.....	173
City Governments.....	168-9	State Government.....	172
County Government.....	169	Street Directories.....	27-33
Educational.....	179	U. S. Government.....	173

## Index to Advertisements.

Arnold, I B.....	Inset
Bannard, A U.....	Opp Index
Besore Bros.....	Opp Introductory
Blanchard, E C.....	140
Campbell Bros.....	140
Collins, Miss Kate.....	96
Core, H C.....	184
Dallenbach, Sam.....	Back Paster
Dickens, C B.....	Opp Index
Franks, Thomas.....	140
Hall, A T.....	29
Haynes, Mrs M K.....	Opp Introductory
Hubbard & Son.....	Opp Urbana Street Directory
Kuhn, Jos.....	Opp Back Paster
Lamkin, J B.....	Opp Abbreviations
Lapham, M E.....	29
Mahan, H W & Co.....	Opp Abbreviations
Manspeaker, L V.....	194
McQuay, Louis.....	195
Moore, W A.....	Opp Index
Morgan, W.....	140
Parr, W G & Co.....	195
Peterson & Loyde.....	Opp Back Paster
Rea, Jno T.....	195
Robinson & Burr.....	Opp Champaign Street Directory
Sabin, C J.....	29
Sherman, A.....	Opp Urbana Street Directory
Spalding, J W.....	35
Suthard, J W.....	Opp Urbana Street Directory
Swannell, H.....	35
Schweizer & Woody.....	35
Trevett & Green.....	35
Wagner, Louis.....	Front Cover
Walker & Mulliken.....	Back Cover
Walker & Strayman.....	Front Paster
Webster, C D.....	96
Webster & Wallace.....	Opp Introductory
Wngard, B F & Co.....	195

# C. B. DICKENS, Livery, Feed and Sale Stable,

Corner University Ave. and Walnut Street.

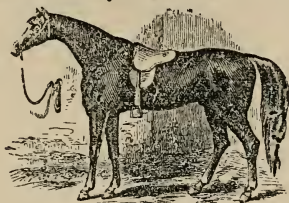

Specialty on Buying, Selling and Shipping.

The only Place in Champaign City that a man can get

☞ TWO FEEDS FOR 25 CENTS. ☞

The only Place to get First-Class Riggs for the least Money.

Will treat all Diseases known to the Horse.

---

## A. U. BANNARD,

DEALER IN

### Fine Groceries, Flour, Grass & Garden Seeds.

Wholesale dealer in

Poultry, Potatoes, Apples, Eggs and Country Produce,

For which the Highest Market Price will Always be Paid.

Fine Dairy Butter a Specialty.

Cor Neil and Church Streets,  
Champaign, Ill.

---

## W. A. MOORE

DEALER IN

### HARDWARE,

Stoves, Tinware, Pumps, Gas Fitting,

Etc., etc. Clothes Wringers Repaired.

23 MAIN ST.

CHAMPAIGN, ILL.

# POPULATION

*Of Champaign, Ill., as taken by the Publishers of  
this Work, March 15, 1878:*

White Males,	- - - - -	2,616
White Females,	- - - - -	2,571—5,187
Colored Males,	- - - - -	94
Colored Females,	- - - - -	107— 201
Total,	- - - - -	<u>5,888</u>

## GO TO

### The Great Cash Grocery House,

At 65 Neil Street, - - - Champaign,

For Bargains in Teas, Coffees, Spices,

Sugars, Syrups and all Staple and Fancy Groceries.  
FINE FLOUR A SPECIALTY.

### H. W. MAHAN & CO.

GOODS DELIVERED IN CHAMPAIGN AND URBANA.

(ESTABLISHED 1864.)

## J. B. LAMKIN,

Dealer in

# HIDES & FURS,

Always Pays the Highest Price in Cash for

## Hides, Furs, Pelts, Tallow and Wool.

— This is the only House in Central Illinois that ships direct to Eastern Tanners. —

Remember the Place, No. 17 Fremont St., three doors West of Main, Champaign, Ill.



# CHAS. EMERSON & CO.'S

## CHAMPAIGN, ILLINOIS,

# CITY DIRECTORY.

## 1878-'79.

### ABBREVIATIONS.

agt . . . . . agent	lab . . . . . laborer	r . . . . . residence
al . . . . . alley	mk r . . . . . maker	rd . . . . . road
av . . . . . avenue	mf g . . . . . manufacturing	ret . . . . . retail
bds . . . . . boards	mf fr . . . . . manufacturer	Rev . . . . . Reverend
bet . . . . . between	N or n . . . . . north	s e . . . . . southeast
bk pr . . . . . book keeper	n e . . . . . northeast	S or s . . . . . south
bldg . . . . . building	nc . . . . . near	s s . . . . . south side
clk . . . . . clerk	n s . . . . . north side	st . . . . . street
c . . . . . colored	n w . . . . . northwest	s w . . . . . southwest
com mer . . . . . commission merchant	op p . . . . . opposite	sec . . . . . secretary
condr . . . . . conductor	pk . . . . . park	supt . . . . . superintendent
cor . . . . . corner	pl . . . . . plumber	treas . . . . . treasurer
dept . . . . . deputy	P O . . . . . post office	W or w . . . . . west
dist . . . . . district	Pres . . . . . president	w s . . . . . west side
E or e . . . . . east	pr io . . . . . principal	whol . . . . . wholesale
e s . . . . . east side	prop r . . . . . proprietor	wid . . . . . widow
	pub . . . . . publisher	wks . . . . . works

**A**BBOTT WM G, compositor Times office, bds University Chase Club, Urbana.

Adams Ellis, r n s University av 2 e Randolph.

Adams Wm, r n s Stoughton 3 w Sixth.

Ahren John, saloon and billiards, w s Market 6 s Mam, bds s w cor Main and Market.

**Alcock George J**, Foreman of I C R R shops, r s w cor 3d and Park.

Aldrich Alonzo, student, bds s s University av 2 e 5th.

Allen R Chandlier, student, bds s s White 2 e 4th.

Allison Jacob, student, bds w s Wright 1 s Stoughton.

**American Express Office**, T C Borden agt, s e cor Main and Walnut.

A M E Church, Richard Holley pastor, s s Park 1 e 4th.

Anderson Chas W, pastor, r n s Neil 3 n University av.

Anderson Geo W, lab, r n s Charles 1 w State.

Anderson Wm, student, bds w s Wright 1 s White.

Applying John, wagon mkr, e s Neil 2 s North, r n w cor State and Charles.

Archer John, trav agt, r s s Clark 2 e New.

Armistead Robt H, r s e cor Church and Fourth.

Arnold Mrs Anna, wid of Grant, r s e cor University av and New.

**Arnold Irwin B**, dealer in boots and shoes, 19 Main, r e s Randolph, 1 n I B & W R R.

Arnold J Aubert, clk I B Arnold, r n s Washington 2 e State.

Arthur Pleasant, carpenter, r s s Washington, 2 w State.

Ash Fred, lab, r n s Church, 2 e Fifth.

Ash Paddy, lab, r s s Springfield av 5 e Neil.

Ashbey Martinue M, farmer, r nr w end Church.

Ashcraft Mrs Harriet, wid Smith, r e s Hickory, 5 n Main.

Ashcraft Robert S, r e s Hickory 5 n Main.

Attix Mrs Kate, milliner, bds n s Church, 3 e Randolph.

Atwood Frederick, fruit grower, r n s Springfield av 2 w Lynn.

Augustin Mrs, wid Albert, r s w cor 1st and University av.

Avery Samuel, farmer, r w s Prospect ave 3 n Church.

Ayres David G, carpenter, r s s Clark 3 e New.

Ayres Edwin R, (Peabody & Ayres), r n s Washington 1 w Neil.

Ayers Miss Mary O, teacher, school dist no 1.

Ayres Miss Sarah, wks White Star Laundry, r e s Neil 7 s Springfield av.

**B**ABCOCK MRS SARAH A, wid of Amos B, r n s University av 3 e 3rd.

Bacon Mrs Addie, wid Henry M, r n s White 1 e Randolph.

Bacon George N, clk, r n s White 1 e Randolph.

**Bacon Jonathan**, dealer in grain and coal, warehouse w s Chestnut 2 s Main, r n e cor Park and State.

- Bacon Tuell M, clk A T Hall, r n s White 1 e Randolph.  
 Baddley Mrs Lucinda, wid John W, bds n s Church 3 e Randolph.  
 Bagley David P (Falls & Bagley), r Urbana.  
 Bailey Edward, money and note broker, s e cor Main and Walnut, r s w cor Clark and Prairie.  
 Bailey Hugh, engineer I C R R, bds Doane House.  
 Baker Chas, musician, r n s Hill 2 e 2d.  
 Baker Chas E, clk Burnham, Trevett & Mattis, r s e cor Elm and Clark.  
 Baker Mrs, wid, r n s University av 1 e State.  
 Baker Valentine, ice dealer, r n e cor Washington and Prairie.  
 Baker Wm H (Hollister & Baker), r n s University av 3 w 4th.  
 Baker Wm H, harness mkr G E Hessel, r s s Columbia 2 w State.  
 Balcom Mrs Margaret, wid of Stephen, r s e cor University av and Lynn.  
 Balcom S Frank, clk I C R R office, r s e cor University av and Lynn.  
 Baldwin Albert B, engineer I C R R, r s s Springfield av 4 e Neil.  
 Baldwin Herbert, conductor I C R R, r s s Springfield av 3 e Neil.  
 Baldwin Gilbert, conductor I C R R, r s s White 2 w 3d.  
 Ballard C K, student, bds n s University av 3 w 4th.  
 Balyour Mrs Molly, wid of Frederick, r n s Washington 1 e 1st.  
**Bannard Alfred U**, Wholesale and retail Grocer n w cor Church and Neil, r s w cor University av and Prairie.  
 Baptist Church, n e cor University av and Randolph.  
 Baptist Church, colored, n s Clark 1 w 6th.  
 Barber John K, carpenter, r s e cor White and 2d.  
 Barker Miss Sarah E, dress mkr, n s Main 1 e Neil up stairs, r w s Neil.  
 Barnard Samuel, farmer, bds Central House.  
 Barnard Wm R, marble agt, r s s Columbia 1 w Neil.  
 Barnes Chas C, student, r w s State 2 s White.  
 Barnes Mrs Julia P, r n w cor 5th and Clark.  
 Barnes Oramel C, constable, r w s State 2 s White.  
 Barthel Henry, wks Champaign Mills, bds n s Church 3 e 1st.  
 Barthel John, r n s Church 3 e 1st.  
 Barthel Mrs Mary, wid of Henry, r n s Church 3 e 1st.  
 Baskee Chas, r s s Washington 2 w 3d.  
 Bassett Frederick, wood worker John N Crannell, r n s Vine 3 n State.

- Bauer Anton, temperance saloon, n s Main 2 w 1st, r same.  
 Baumgras Peter, prof in art University, bds s w cor 4th and Green.  
 Bayfield Mrs Addie, wid of James, r s s Vine 1 w Neil.  
 Beach Mrs A, wid Richard M, r s s Hill 1 W Neil.  
**Beach Beman C**, Grain and Coal Dealer s s I B & W R R  
 1 e of Neil, r s w cor Church and New.  
 Beach Geo W, trav agt, r n e cor Neil and 4th South.  
 Bean Jacob, wks Walker & Stayman, r n s White 2 w Prairie.  
 Bearbom Henry, engineer J Bacon, r s e cor 4th and Spring-  
 field av.  
 Beardsley Fred W, real estate, r n w cor Clark and State.  
**Beardsley Geo F**, (Beardsley & Harwood and Lasher &  
 Beardsley), r s s University av 4 w Lynn.  
 Beardsley Henry M, student, r s s University av 4 w Lynn.  
**Beardsley & Harwood**, (George F Beardsley and Geo W.  
 Harwood), Real Estate, Loan and Insurance Agts, w s  
 Neil 2 s Church, over Robeson.  
 Beasley John D, farmer, r n w cor Randolph and Hill.  
 Becker Fred, constable, r n s Church 3 w 4th.  
 Becker John, propr Champaign Journal n w cor Main and Wal-  
 nut up stairs, bds n w cor Main and Chestnut.  
 Behrens Herman, restaurant and boarding n w cor Main and  
 Chestnut, r same.  
 Bell James H (c), minister Second Baptist Church, r e s Locust  
 2 s White.  
 Bertram Elmer F, clk E Miller, r s s Springfield av 3 w Neil.  
 Berry Thos, city marshal, r n w cor White and 3d.  
 Birkholz Rudolph, painter, r n w cor Springfield av and 5th.  
 Bishop Frank, doctor, r n w cor Columbia and State.  
 Black James H, clk H Swannell, bds n w cor Randolph and Park.  
**Black Miss Julia**, dress maker, w s Neil 6 n Church, r same.  
 Black Miss Sena, clk G C Willis, r w s Neil 6 n Church.  
 Black Wm, r s s Hill 3 e 3d.  
 Blaisdell Lenoard C, compositor Times Office, r w s Neil 1 n Park.  
**Blanchard Miss Esther C**, milliner and fancy goods, w s  
 Neil 2 n Church, r same.  
 Blasdel Erastus C, patent right, r n w cor Prairie and White.  
 Blasdel Judson S, grain dealer, r n s White 4 w Prairie.  
 Blasdel Sherwood M, r n s White 4 w Prairie.  
 Blum Jacob, night baggage master I C R R Depot, r s e cor  
 Neil and Clark.  
 Blum John, fireman I C R R, r s e cor Neil and Clark.

- Blum Reinard, stoves and tinware w s Neil 1 n Park, r n s Park 2 e State.
- Blum Wm T, tinner R Blum, r n s Park 2 e State.
- Blythe Wm J, student, bds s e cor 3d and Clark.
- Boak John, lab, r e s Neil 8 s Springfield av.
- Boatright Wm P, gardner, r n s Church 8 w Lynn.
- Bodine Milton, farmer, r s s Clark 3 w Lynn.
- Boggs Elma M, student, r s e cor Clark and 1st.
- Boggs Miss Hattie M, student, r s e cor Clark and 1st.
- Bogardus John J, broomcorn grower, r n s Church 4 e Prospect av.
- Bohn Harry J, printer Union Office, bds Neil House.
- Bollman Frederick, grocer e s 1st 3 s Park, r e s 1st 2 s Park.
- Bonnell Chas M, student, bds n s Clark 2 w State.
- Bonner Wm J, carp, r n s Church 5 e Prospect av.
- Booker Miss Kittie, clk post office, r w s Neil 1 n White.
- Booker James W** (Booker & Harrison), r n s Washington 2 w Randolph.
- Booker & Harrison** (James W Booker and Rowell P Harrison), Marble Works, s e cor Neil and Taylor.
- Borden Thomas C, agt U S and American Express Co's, r s s Clark 2 e Elm.
- Bowen A L, student, bds s w cor Clark and 3d.
- Bowen Wm**, Tailor and Draper, 14 Main r s e cor 1st and Church.
- Bowles Robt C, compositor Gazette Office, r e s Prairie 2 s White.
- Bowles Mrs Sarah, wid of Jacob, r e s Prairie 2 s White.
- Bowman Chas, (c) plasterer, r s end State.
- Bowman Mrs Mary, wid of Andrew J, r w s Chestnut 4 s Springfield av.
- Boyer Daniel, r n w cor Elm and Columbia.
- Boyle Patrick, night yard master I C R R, r n s Church 3 w 5th.
- Bradley Mrs B C, r s s Church 3 e State.
- Bradley Benj C, r n s Park 1 e Randolph.
- Bradley B Quinn, clk A U Bannard, bds n s Park 1 e Randolph.
- Bradley Daniel, stock dealer s e cor Main and Walnut, r e s Prospect av 4 n Church.
- Bradley J Scott, compositor Gazette Office, bds n s Park 1 e Randolph.
- Bradley Lewis W, bds n s Park 1 e Randolph.
- Brady Clarence, student, bds n s University av 3 e 3d.
- Bragg John, wagon mkr e s Neil 3 n I B & W R R, r e s Randolph 3 n I B & W R R.

- Bandom Allie, student, bds n w cor Wright and Green.  
**Brankey Joseph C**, Train Master I C R R, r s s Church 2 w New.  
 Brazelton Chas, lab, r n w cor University av and 2d.  
 Brazelton Geo, lab, r n s University av 8 e 1st.  
 Brazelton Isaac P, r n s University av 8 e 1st  
 Brazelton Laban, ice dealer, r n w cor University av and 2d.  
 Breed Mrs Fanny C, dress mkr Miss E C Blanchard, r w s Neil 2 n Church.  
 Breman Mrs Maria, wid of Solomon, r s s Clark 4 w Lynn.  
 Briant Samuel P, agt, r s w cor Vine and Neil.  
 Briles B S, student, bds w s Wright 1 s Stoughton.  
**Britton Oscar F**, Dentist, n e cor Neil and Main up stairs, r s s Church, 2 e State.  
 Broadwell Stephen A, bkpr Eads & Wilcox, bds Doane House.  
 Brooks John, (c) lab, r n w cor Main and Walnut up stairs.  
 Broshay Mrs, farmer, r e s I C R R 1 n I B & W R R.  
 Brown Aaron, mason, r n s Park 2 w Neil.  
 Brown Albert, conductor I C R R, r s w cor 3d and Park  
 Brown Augustus L, justice of the peace and collecting agt, s s Main 2 e Walnut up stairs, bds w s First 1 s Clark.  
 Brown Edward, student, bds s e cor Green and 4th.  
 Brown Frank A, r n e cor Hill and Randolph.  
 Brown Geo S, teamster, r s s 4th South 1 w Locust.  
 Brown H A, student, bds w s Wright 2 s Stoughton.  
 Brown Mrs Hannah M, wid of Milo S, r n e cor Hill and Randolph.  
 Brown James, brakeman, r s s Bestin 2 e 5th.  
 Brown John, lab, r n e cor 5th and Hill.  
 Brown John Jr, lab, r n e cor 5th and Hill.  
 Brown Ralph L, teacher, r n e cor Hill and Randolph.  
 Brown Seeley, architect and builder, r s e cor University ave and Elm.  
 Brown Simon H, manager of J S Miller's grocery, r n s Clark 2 e 1st.  
 Brown Sylvester, fireman I C R R, r n s Washington 3 e Lynn.  
 Brown Wm, bds n w cor Hill and Randolph.  
 Brownell Oliver C D, clk C J Sabin, r e s Neil 2 s Springfield av.  
 Brumble Mrs Sarah, wid of James, r s e cor 2d and Park.  
 Brun Hugh J, bds n w cor Main and Chestnut.  
 Brunson Horace, broom mkr, r s w cor 4th and Street R R.  
**Bryan Alfonso H**, Att'y at Law n w cor Main and Walnut, r same.

Buch Fred, butcher, r s s Columbia 2 e State

**Buch Jacob**, Justice of the Peace over 31 Main, r n s University av 4 e First.

Buch William, lab, r s w cor North and Fremont.

Buckingham Edson G, shoe mkr under 25 Main, r s e cor Randolph and Thos av.

Buckles Harness R, plumber and gas fitter W A Moore, r w s Randolph 9 s Thomas av.

Buckley James, lab I C R R. r cor 3d st.

Buckley Lizzie, laundress Doane House. r same.

Buckley Michael, lab I C R R r s w cor 3d and Hill.

Beidler Mrs Anna, wid of L H, r n s Park 1 e Randolph.

Bullen J L, student, bds n s White 2 e 4th.

Burgess Jonathan, gunsmith, w s Neil 2 s Washington r s s Vine 1 w State.

Burget Edwin, student, bds w s Wright 1 s Stoughton.

Burk John S, agt, r s s University av 2 w 5th.

**Burnham Albert C**, (Burnham, Trevett & Mattis), r n s Church 2 w State.

Burnham Oliver R, clk Burnham, Trevett & Mattis, r s s University av 2 w Lynn.

**Burnham, Trevett & Mattis**, (Albert C Burnham, John R Trevett and Ross R Mattis) Loan Brokers, 21 Main under Scott's bank.

Burnett Mrs Harriet, wid of Virgil, r s w cor Prairie and White

**Burnett Lewis C**, (Burnett & McCulloch), r e s Randolph 6 n I B & W R R.

**Burnett Mrs Sarah E**, (Burnett & McCulloch), r e s Randolph 6 n I B & W R R.

Burnett Wm J, r e s Randolph 2 n I B & W R R.

**Burnett & McCulloch**, (Lewis C and Mrs Sarah E Burnett and Thos McCulloch, props), Chicago Hide and Leather Store, s w cor Taylor and Market.

Burns Miss Sarah, teacher School Dist No 2, bds n s University av 2 e Fourth.

Burns Wm H, conductor I C R R, r s s Springfield av 2 w Randolph.

Burpee Chas L, banker in Urbana, r n e cor Elm and Hill.

**Burr Ellis M**, (Robinson & Burr), bds w s Wright 2 s Stoughton.

Burson Harrison, r s s Church 2 e 4th.

Busey Isaac C, telegraph repairer, r n s White 1 w 5th.

Busey Jacob, r n s White 1 w 5th.

**Busey John S.**, (Busey & Hardy), bds w s 1st 1 s Clark.  
**Busey & Hardy**, (John S Busey and Wilber F Hardy), Agts  
 Farmers' Co-operative Association e s Oak 3 s Main.  
 Bushnell Samuel, bds s s Church 3 e State.  
 Buskirk Mrs Ellen, wid, r e s 4th 2 s horse-car track.  
 Butler Cyrus W, student, r s s Clark 1 w 6th.  
 Butler Miss Jennie N, student, r s s Clark 1 w 6th.  
 Butler Wm N, student, r s s Clark 1 w 6th.  
 Butterfield Albert, student, r s w cor 4th and Green.  
 Butterfield Chas O, farmer, r s w cor 4th and Green.

**CADY CHAS H**, hardware stoves and tinware, 25 Main, r n  
 s Columbia 2 w Randolph.

Cady James, lab, bds Doyle House.

Cady Thomas P, r n e cor Elm and Hill.

Caldwell David O, trav agt, r e s Market 2 s University av.

Caldwell Joseph, lab r e s Market 2 s University av.

Caldwell Wm, lab r s s Hill 1 e 1st.

**Calhoun Thomas C**, Att'y at Law, s e cor Neil and Main  
 Gazette bldg, bds s w cor Miller's lane and Kentucky av.

Calvin Mary H, wid of Luther A, r over 15 Main.

**Campbell Frank E**, (Campbell Bros), r s s University av 1  
 w Lynn.

**Campbell Harry**, (Campbell Bros), r s s University 1 w Lynn.

Campbell John M, drayman, r n s Clark 2 w 4th st.

Campbell Mrs, wid of Archer, r s s University av 1 w Lynn.

**Campbell Brothers**, (Frank E and Harry), blacksmith, w  
 s Neil 2 s Park.

Canady Philo A, ditcher, r n w cor John and 6th.

Carl John, lab, r n s I B & W R R 4 e Neil.

Carl Theodore, farmer, r s s Church 8 w Prospect av.

Carl Wm, farmer, r s s Church 8 w Prospect av.

Carl Mrs, wid, r s s Church 8 w Prospect av.

Carley Graham, r n e cor Church and Randolph.

Carley Mark, r n e cor Church and Randolph.

Carleton Enoch H, engineer I C R R, r s s White 2 w Locust.

**Carney Robt**, blacksmith and horse shoer, s e cor Neil and  
 1st South, r s e cor University av and Walnut.

Carron Mrs Margart, wid r s s Vine 1 w Neil.

Carter Laura, (c) cook Doane House, r same.

Case Geo H, cutter Joseph Kuhn, r s e cor Church and 4th.

Case Hiram, tailor Jos Kuhn, r s e cor Church and 4th.



- Cathers Josiah S, farmer, r n e cor 6th and Church.  
 Cathers Robert, butcher, bds w s Wright 1 s White.  
 Centner Mrs Caroline, wid of Chas, r s e cor 3d and Washington.  
 Chaddon Lyman, carpenter, r n s Church 3 w Prospect av.  
 Chaddon Robert W, carpenter, r n e cor Vine and Prairie.  
 Champaign Journal, John Becker, editor and propr, n w cor  
 Main and Walnut up stairs.  
 Champaign House, P Coffey propr, e s Neil 1 n I B & W R R.  
 Champaign Musical Institute, room 6 Harmon's block, n w cor  
 Main and Walnut.  
 Charles Wm, painter Wm Price, r s w cor Clark and Randolph.  
 Charles Clifton, painter, bds s w cor Clark and Randolph.  
 Chesbro Andrew J, supt gas co, bds Doane House.  
 Chevalier Mrs Catherine L, wid of Wm S, r n s Clark 2 w 3d st.  
 Childs John, bds e s 1st 4 n University av.  
 Christie Henry, clk F K Robeson & Bro, r s w cor Market and  
 2d South.  
 Christie James E, clk F K Robeson & Bro, r s w cor Market and  
 2d South.  
 Churchill Frank L, student, bds n s University av 3 e 3d.  
 City Library, Mrs M M Frampton librarian, over 24 Main.  
 City Marshal's Office, s s Main 3 e Walnut up stairs.  
 City Mayor's Office, n e cor Main and Walnut.  
 Clazy Henry, drayman, r s s Clark 5 w Lynn.  
 Clancy Edward, section hand I C R R, r w s I C R R 2 s Spring-  
 field av.  
 Clark Chas, student, bds n w cor 5th and Clark.  
 Clark Daniel S, r s e cor State and Clark.  
 Clark James, timber agt, I C R R, r s s Clark 2 e Lynn.  
**Clark John G**, farmer, r s s Springfield av 3 w Lynn.  
 Clark John M L, carpenter, r s w cor Lynn and Clark.  
 Clark Louis, office boy, r s w cor Lynn and Clark.  
 Clarke Martin W, bkpr Eads & Wilcox, r n s White 3 e 3d.  
 Clark Miller, broom maker, r s e cor State and Clark.  
 Cleveson Thomas, teamster, bds e s Neil 7 s Springfield av.  
 Clifford Edward, fireman I C R R, r n s Maple 6 w Randolph.  
 Claseat Chas, lab, r n s Springfield av 2 e Lynn.  
 Clutter Leander W, bus driver H Jefferson, r n w cor Clark  
 and Neil.  
 Coddington Mrs Alice L, teacher school district No 2, r w s  
 Dwight 1 s White.  
 Coddington Vantile, carpenter, r w s Wright 1 s White.  
 Cody Mrs Ella, wid of Patrick, r s s Hill 3 w 3d.

- Cody John, lab, r s s Hill 3 w 3d.  
 Coffeen Alva M, bookseller, 27 Main, r s s University av 1 e 4th.  
 Coffey John, constable, r n s I B & W R R 3 e Neil.  
 Coffey Patrick, propr Champaign House, r same.  
 Coffin Chas, stock dealer, r w s Neil 1 n Springfield av.  
 Coffin Mrs Elizabeth, wid Albert G, r w s Neil 1 n Springfield av.  
 Coffin Thomas, stock dealer, r w s Neil 1 n Springfield av.  
 Coffinan Mrs Elizabeth, boarding house, r n w cor Randolph and Park.  
 Cohen Nathan H, teacher of vocal music, bds Doane House.  
 Cole Mrs Elizabeth, wid Thomas, r n s White 2 e State.  
 Cole Rev Jacob, r n w cor Wright and John.  
 Cole Wm D, lab, r s s Clark 2 w 6th.  
 Coleman David, lab I C R R, r n s Springfield av 2 w Locust.  
 Coleman John, fireman I C R R, r s e cor Washington and 2d.  
**Coleman Miss Vinnie**, dress and cloak making, n e cor Main and Walnut r same.  
 Coleman Wm, lab, r w s I C R R 1 s Springfield av.  
 Coleman Wm, jr lab, r w s I C R R 2 n Springfield av.  
 Collingwood Albert, wks Walker & Stayman, r s s Park 2 w Neil.  
 Collins John, cigar mkr S Eppstein.  
 Collier Peter, carpenter, r n w cor Thomas av and Randolph.  
**Columbia Curtis F**, tax collector, office w s Neil 6 n Church r s w cor Randolph and Bloomington av.  
 Columbia Miss Mae F, clk collector's office, r s w cor Randolph and Bloomington av.  
 Columbia Thos B, student with Dr J T Pearman, r s w cor Randolph and Bloomington av.  
 Colvin Geo W, lab, r s s White 3 e 5th.  
 Colvin Mrs Margaret, wid of Wm H, r s s White 3 e 5th.  
 Colvin Mary, student, bds n w cor Wright and Green.  
 Conant S Wm M, shoe mkr S D Conant, r n s Clark 2 e Prairie.  
 Conant Samuel D, boot and shoe mkr, s s Church 1 w Neil r n s Clark 2 e Prairie.  
 Conarty John, lab, r n s Bestin 2 e 5th.  
 Conden David, lab I C R R, r n s Springfield av 1 w Prairie.  
 Condit Alfred J, clk I B Arnold, rooms s w cor Main and Walnut.  
 Condit Anna H, bkpr Eichberg Bros, r s s Church 1 w Lynn.  
 Condit James B, r n e cor Elm and Clark.  
 Condit Millard, clk A U Bannard, r s s Church 1 w Lynn.  
 Condit Edward S, student, bds s e Clark and 3d.  
 Condit Rodney B, r s s Church 1 w Lynn.  
 Condit Wm H, dentist O F Britton, r s s Church 2 e State.

- Condit Willoughby R. r n e cor Elm and Clark.  
 Conkling Aaron B. clk, r s s Hill 2 e Prairie.  
 Conkling Mrs Antoinette, wid of Stephen, r n w cor Washington and Prairie.  
 Conkling Joseph, printer, r w s Neil 3 n Church up stairs.  
**Conley Harry**, (R Peacock & Co), r n s Springfield av 2 w Lynn.  
 Conover George C, engineer, bds e s Hickory 4 n Main.  
 Conover Thos, lab, r n w cor University av and 4th.  
 Cook Clfas F, student, bds n s Clark 2 w State.  
 Cook Edwin G, baker, r w s Neil 7 n I B & W R R.  
 Cook Frank, clk at engine house I C R R, r West Main.  
 Cook Mrs Mary, wid Joseph, r n s Hill 2 w State.  
**Core Henry C**, dealer in watches, clocks, jewelry and silver plated ware 13 Main, r s s Church 2 w Randolph.  
 Cornell Americus, r w s Neil 1 s White.  
 Cornell Harry, clk C S Morehouse, r w s Neil 1 s White.  
 Cosner Mrs Eliza, wid of Phillip, r n s University av 2 w 6th.  
 Conghran James, section hand I B & W R R, r n w cor State and White.  
 Coutant Aaron T, lab, bds cor Park and 3d.  
 Cox Richard (c), lab, r w s 1st 3 s Church.  
 Coyn Mrs Margaret, wid of Patrick, r e s Lynn 1 n Hill.  
 Craig Robert, r n s Church 2 w New.  
 Crannell John N, carriage factory e s Neil opp Washington, r s Columbia 3 w Randolph.  
 Cristie Abraham G, r s w cor Market and 2d South.  
 Crockett Willard, r w s Chestnut 2 s Springfield av.  
 Crowell Chas, lab, r e s Lynn 2 n Springfield av.  
 Crue J S, student, bds s w cor Clark and 3d.  
 Culver Edgar A, r n e cor 6th and Clark.  
 Culver Nettie, student, bds n w cor Clark and Wright.  
 Cumberland Oliver P, shooting gallery, n e cor University av and Water, r s s White 1 w Neil.  
 Cummins James, student, bds w s Wright 2 s Stoughton.  
 Cummins William H, lab r n s White 2 w Neil.  
 Cummings Cynthia, wid Preston, r s s Hill 2 w Neil.  
 Cummings Harvey P, livery feed and sale stable w s Neil 1 n Hill, r s s Hill 2 w Neil.  
 Cuppernell Miss Jessie A, teacher, r n s White 2 e Randolph.  
 Cuppernell Morris F, miller G W Kennard, r n s White 2 e Randolph.  
 Curtis Frank L, condr I C R R, r n s White 1 e State.

Curtis Joseph T, hostler, r n s Clark 1 e 2d.

Curtis Mrs Mary, wid of James, r s s University av 2 w State.

Curtis Mrs Rachel, wid of George, r n s Clark 1 e 2d.

**DALLENBACH BROS**, (John J and Wm C), meat market, No 12 Main.

**Dallenbach John**, r n w cor Randolph and Clark.

**Dallenbach John J**, (Dallenbach Bros), r n w cor Randolph and Clark.

**Dallenbach Samuel**, watches, clocks and jewelry 14 Main, r n w cor Randolph and Clark.

**Dallenbach Wm C**, (Dallenbach Bros), r n w cor Randolph and Clark.

Damron John, r s w cor Washington and 3d.

Dana Edward, engineer I C R R, bds Doane House.

Daniels Edward M, student, bds s s University av 1 e 4th.

Darrough Austin, student, r e s Hickory 2 s North.

Davis Frank D, clk at I B & W depot, bds n w cor Columbia and Neil.

Davis Henry V, farmer, r s w cor University av and New.

Davis Mrs Jennie, wid of Edward, r n s University av 3 w 5th.

Davis Miss Libbie, teacher school district No 2, r n s University av 3 w 5th.

Davis Miss Nannie, student, bds w s Wright 1 s White.

Davis R Dwight, engineer I C R R, bds Doane House.

Davis ———, student, bds w s Wright 2 s Stoughton.

Dawson Lancelot, car repairer I C R R, r w s Randolph 2 n Williams.

**Day Wm A**, (Sweet & Day), r n s White 3 e State.

Dean Mrs Elizabeth, wid of Samuel, r Neil House.

Dean Frank A, student, bds n s Clark 2 w State.

Dean Squire J, salesman Trevett & Green, r n s Vine bet State and Prairie.

DeBurn David, r n s Park 2 w 4th.

**DeBurn Eugene**, principal Champaign school district 2, r n s Park 2 w 4th.

Deibert John, clk N Stern & Bro, r s w cor Neil and Church.

DeLacy John J, engineer I C R R, bds Doane House.

Demlow Mrs Frederick, r s s Church 2 w 3d.

Demlow John J, r s s Church 2 w 3d.

Denman Jesse, bar tender Doane House, r same.

Denny Wm H H, r w s Randolph 1 n I B & W R R

- Densberger Jacob C, carpenter, r s w cor Thomas av and Neil.  
 Dent Mrs Helen, wid of Geo, r s s Park 2 w Neil.  
 DePey Moses H, grocer, r n s University av 2 w 6th.  
 DePey Frank, wks White Star Laundry r n s University av 2 w 6th.  
 Dexter Herbert C, student, bds n e cor White and Elm.  
**Dickens Chester B**, livery, feed and sale stable, treats all diseases of horses, s e cor University av and Walnut, bds Doane House.  
**Dickerson Joshua**, police magistrate and justice of the peace, s s Main 3 e Walnut up stairs, r e s Hickory 2 s North.  
 Diesterweg Chas L, student, bds s s University av 1 e 4th.  
 Dillon James, fireman I C R R, r engine No 185.  
 Dinwiddie Wm A, prof of military science Ill Ind University, bds n s Hill 2 w Neil.  
 Doan Chas C, carpenter and builder, r s s University av 3 w Lynn.  
 Doan Patrick, r n s Washington 2 w 3d.  
**Doane House**, Monroe & Lindsey props', cor Main and I C R R.  
 Dodson Frank, tinner C H Cady, r s s Hill 1 e Randolph.  
 Dodson Levi, clk C H Cady, r s s Hill 1 e Randolph.  
**Dodson Wm**, grocer, w s Neil 3 s Washington, r n e cor Randolph and Maple.  
 Doester Mrs Annie, wid, r n w cor 6th and Stoughton.  
 Doil James, lab, r w s Elm bet University av and Park.  
 Doland Thos, r w s 5th 4 n I B & W R R.  
 Dollinger Frank, tailor over No 7 Main, r s w cor 2d and Clark.  
 Doudoff John, r n s White 2 e 1st.  
 Doran James, tailor, r s w cor Church and 2d.  
 Doren Miss Kate, house-keeper, r n w cor Park and Wright.  
 Dorr Henry W, house moving, r n s White 2 w 6th.  
 Dottell Chas, bds n w cor Columbia and Neil.  
 Douglass Henry M, teacher, r s s Springfield av 1 w 5th.  
 Downey John T, brakeman I C R R, r s w cor Columbia and Randolph.  
 Doyle John, propr Doyle House and saloon, s e cor Oak and Main, r same.  
 Doyle Michael, saloon keeper n s Main 2 e Oak, r n e cor Park and 1st.  
 Doyle Samuel B, clk Schweizer & Woody, bds n s Church 3 e Randolph.  
 Doyle Terrence, shoe mkr, r s s Springfield av 2 e 5th.  
 Draper Chas, engineer I C R R, r s e cor Miller's Lane and Kentucky av.

Duggan Daniel, assistant yard master I C R R, r n s University av 2 w 3d

**Dunlap Albert**, (M L Dunlap's Sons), r three miles south Champaign.

**Dunlap Hiram J**, local Editor Champaign County Gazette (M L Dunlap's Sons), r s w cor Neil and Church.

Dunlap James W, farmer, r n s University av 2 e 6th.

**Dunlap's M L Sons**, (Hiram J and Albert) Proprs Dunlap's Nursery 3 miles s of Champaign, sale grounds n Neil.

Dunn Mrs, wid, r n w cor Springfield av and Locust.

Dust Fred, shoe mkr wks H D Stoltey & Co, r —

Dust Henry, lab, r s s Hill 3 w 4th.

Durr J George, tailor Schweizer & Woody, r s s Columbia 1 e State.

Dybert John, clk, bds n w cor Randolph and Park.

**EADS ANDERSON D**, (Eads & Wilcox), r n e cor State and Clark.

**Eads & Wilcox**, (Anderson D Eads and Frank Wilcox), abstractors, real estate and loan agts, under First National Bank, s w cor Main and Walnut.

Earhart Wm I, doctor, r s w cor White and 3d.

Early Maggie, laundress Doane House, r same.

Eaton Anton, lab, r s s Church 3 w 5th

Ebert Adam, baker-works J Ebert, No 53 1st r same.

Ebert Jacob, bakery, e s 1st No 53 r same.

Eichharst Miss Sophia, domestic, r n w cor Randolph and State.

**Eichberg Bros**, (Samuel and Max), proprs New York store, wholesale and retail dry goods and carpets, 20 and 22 Main.

Eichberg's Opera Hall, 20 and 22 Main.

**Eichberg Max**, (Eichberg Bros), r s s University av 3 w Neil.

**Eichberg Samuel**, (Eichberg Bros), r Atlanta, Ill.

Eisemayer Andrew J, student, bds n w cor Clark and Wright.

Eisner Albert, clk Eichberg Bros, r Doane House.

Ekelberg Fred, lab, r s s White 1 e 1st.

Ekbom Oliver, tailor Schweizer & Woody, r n s Church 5 e 1st.

Elder Miss Kate (Mrs R W Elder & Co), bds Henry Gould.

Elder Mrs R W (Mrs R W Elder & Co), business location 37½ Main.

Elder Mrs R W & Co (Mrs R W and Miss Kate), millinery and fancy goods 37½ Main.

Eliel Albert, student, bds s s University av 1 e 4th.

Elmer Irving, student, bds n w cor Green and Wright.

- Elmer S R, student, bds n w cor Green and Wright.  
 Elliott Miss Hannah J, teacher school dist No 1, bds n w cor  
 Washington and State.  
 Ells Chas J, clk Daniel Rugg, bds s s Hill 1 w Neil.  
 Ells Erastus, farmer, r e s Neil 11 s Springfield av.  
 Ely Geo, carriage mkr n w cor Walnut and University av, r n e  
 cor Church and 3d.  
 Ely George, jr, blk smith G Ely, r n e cor Church and 3d.  
 Emerson E Quinn, clk H W Mahan & Co, r n s Washington 1  
 w Neil.  
 Emkey Chas, wks round house, r s w cor Church and 5th.  
 Emry Lewis, wks W A Moore, r w s Neil 1 s University av.  
 Engine House No 1, s e cor Taylor and Walnut.  
 Engine House No 2, n w cor Main and 1st.  
 Endsley Perry O, short hand reporter and att'y at law over 21  
 Main, r s s 4th South 1 e Neil.  
 Eppstein Benj cigar mkr S Eppstein, r n s Park 2 w Randolph.  
 Eppstein Joseph, clk S Eppstein, r s s Main 3 e Walnut.  
 Eppstein Meyer, shoe mkr, s s Main 4 e Walnut, r s s Main 3 e  
 Walnut.  
**Eppstein Rudolph M**, director Champaign Musical Insti-  
 tute and agt Mason & Hamlin Organ, room 6 Harmon's  
 block, n w cor Main and Walnut, r 3d story same bldg.  
**Eppstein Samuel**, cigar muftr and dealer s s Main 2 w Mar-  
 ket, r n s Park 2 w Randolph.  
 Estep Miss Ida, student, bds n e cor Park and 3d.  
 Estep Miss Josie, bds n e cor Park and 3d.  
 Everett Joseph T, farmer, r n e cor Washington and Randolph.

- F**AIRFIELD ADELMOND C, painter J W Keys, r w s  
 Randolph 2 s Thomas av.  
 Falls Miss Mattie A, dining-room girl Central House, r same.  
 Falls Jesse (Falls & Bagley), r s s Washington 1 w Prairie.  
 Falls & Bagley (Jesse Falls and David P Bagley), proprs  
 Champaign Marble Works cor Hickory and Neil.  
 Farley Thomas, car repairer I C R R, r n w cor 1st and Church.  
**Farmers' Co-operative Association**, (Busey & Hardy  
 agts), dealers in agricultural implements, e s Oak 3 s Main.  
 Farrell Cornelius, compositor Times office, bds A U Page Wright st.  
 Farrell Peter, brakeman I C R R, r n s Springfield av 2 w Locust.  
 Farson Miss Libbie M, teacher school dist No 1.  
 Farson Miss Rebecca, teacher school dist No 1.

**Faught John E.**, (W E Faught & Co), r w s Neil 4 n I B & W R R.

**Faught Wm E.**, (W E Faught & Co), r w s Neil 4 n I B & W R R.

**Faught W E & Co.**, (Wm E Faught & Wm S Maxwell), bakers and confectioners 26 Main.

**Faulkner Lucas W.**, (L W Faulkner & Co) r n s Columbia 2 w Neil.

**Faulkner Watson.**, (L W Faulkner & Co), r n s Columbia 2 w Neil.

**Faulkner L W & Co.**, (Lucas and Watson Faulkner), druggists w s Neil 3 n Church.

Felthan Geo, plasterer, r w s State 1 s White.

Fenton John R, engineer, I C R R, bds Doane House.

Fickett Chas, hostler C B Dickens, bds Central House.

Fickett George, baggage wagon driver II Jefferson, r s w cor Main and Market.

Fielding Chas, tobacco store, s s University av 4 e 1st, r same.

Fields Mary, chambermaid Doane House, r same.

Finder Frederick, drayman, r n s Springfield av 2 w 5th.

**First National Bank.** B F Harris, pres, H H Harris, cashier, s w cor Main and Walnut.

Fitzgerald John, steward, Doane House, r same.

Flanders Mrs Elizabeth S, wid Francis, r e s Hickory 1 n Main.

Fleck Chas, r n e cor Clark and 1st.

Fleegle Anton, tailor Schweizer & Woody, r n s Church 2 w 3d.

Fleming Logie, engineer I C R R, r e s Neil 2 s Kentucky av.

Flemming Jesse, carpenter, r n s University av 1 w Randolph.

Flintham John, shoe mkr, r n s White 3 w 6th.

Fluke Martin, night despatcher I C R R shops, r s s Clark 2 e 1st.

**Foley Absalom.**, (H P Harris & Co), r s end Elm.

Folks Miss Clara, clk G C Willis, r n e cor Columbia and Elm.

Folks James B, farmer, r n e cor Columbia and Elm.

Folks Willis K, well-borer, r n e cor Columbia and Elm.

Follmer —, beer agt, r s w cor Church and 4th.

Folman Joe J, lab, r n w cor 4th and Hill.

**Fondersmith Geo.**, (Taft & Fondersmith), r e s Neil 4 s Springfield av.

Fors Sarah A, wid Wm, r s s Clark 2 w 4th.

Foster Chas W, law student Sweet & Day, r s e cor Main and Walnut.

Foster Peter, patent medicine, r w s Randolph 3 s Thomas av.

Frampton Mrs M M, librarian city library, r e s Neil 1 s Taylor.



- Francis Fred, student, bds n e cor Stoughton and 5th.  
 Frankenstein Wm, r s s White 1 e 1st.  
 Frank Christ, lab, r n e cor Springfield av and 1st.  
 Frank Frank, lab, r s w cor Washington and 2d.  
 Franks Jacob, fireman I C R R, r n e cor 1st and White.  
**Franks Thomas**, florist, r Randolph bet Vine and Maple.  
 Freidlien Frederick, wks M E Lapham & Co, r n e cor Springfield  
 av and Locust.  
 French ———, student, bds w s Wright 2 s Stoughton.  
 Freeman Mrs R, wks w s Wright 1 s White.  
 Frey Gustave, tailor Schweizer & Woody, bds n w cor Main  
 and Chestnut.  
 Freyee ———, student, bds n w cor 6th and John.  
 Frøehlke Wm, lab, r s w cor Church and 3d.  
 Fry John W, r s w cor White and Elm.  
 Fry Wm, r e s Prairie 1 n I B & W R R.

**G**ADDIS JOHN W, student, r w s 4th 2 n Clark.

- Gaffney Hugh, employe I C R R, r n e cor 3d and University av.  
 Gahs Frank, clk for F Bollman, bds e s 1st 2 s Park.  
 Galliger John, bds Simpson's restaurant.  
 Gamroth Catherine, cook at Neil House, r same.  
**Gardner Daniel** (D Gardner & Co), r n e cor Hill and State.  
**Gardner D & Co**, (Daniel Gardner and Chalmers M Sherry),  
 bankers 5 Main.  
 Gardner Willis S, clk bds n e cor Hill and State.  
 Garmes Henry, lab, n s Washington 1 e 1st.  
 Garrity Patrick, lab I C R R, bds e s Oak 2 s Main.  
**Garwood Chas W**, jeweler H C Core, r n e cor Clark and  
 Randolph.  
 Garwood L C, r n s Church 2 e State.  
 Gas Factory, n e cor 5th and Hill.  
 Gauch Mrs Eliza A, dressmaking, r s s White opp Randolph.  
 Gauch Orrie H, press feeder Gazette office, r s s White opposite  
 Randolph.  
 Gaultrie H Moore, engineer I C R R, bds Central House.  
 Gavin John, tel operator, bds Doane House.  
 Gayman Geo, shoe store, e s 1st 4 s Park, r n s Clark 1 e 1st.  
**Gere Geo W**, att'y-at-law, over 21 Main r n e cor Washington  
 and State.  
 Germain Ross, fireman I C R R, bds Hickory st.

- German Catholic Church, s w cor Main and 1st.  
 German Methodist Church, n e cor White and 3d, Rev Wm Haas, pastor.  
 Gibbs Mrs Louise, (c), r w s Water 2 s 1st South.  
 Gibson Nancy J, wid John W, r w s Walnut 3 s North.  
 Gibson Reuben W, r n s Maple 5 w Randolph.  
 Gibson Stephen, apprentice J S Miller's tin shop, r w s Walnut 3 s North.  
 Gilkerson John, student, r s s White 2 e 5th.  
 Gill John D, law student G W Gere, bds n w cor Washington and State.  
 Gillen Elijah F, finisher, r n e cor 4th and Clark.  
 Gillen John, r n e cor 4th and Clark.  
 Gillen Martin, conductor on I C R R, r s s University av 3 e 3d.  
 Gilleland James C, foreman G E Hessel, r n s White 1 w Elm.  
 Gisea Wm, r n e cor Hill and 4th.  
 Glasscock James H, r n e cor Park and 5th.  
 Glover Chas, restaurant, bakery and confectionery s w cor Neil and Church, r n e cor Main and Walnut.  
 Glover Chas jr, r n e cor Main and Walnut.  
 Goodale Henry, shoe mkr I B Arnold, r s s Hill 2 e State.  
 Goodman George (c), lab, r n s University av 3 w 1st.  
 Gorman James, lab, r w s Walnut 4 s North.  
 Goss Henry, lab, r n e cor 2d and University av.  
 Gossett Wm H, conductor I C R R, r s s University av 1 w State.  
 Gottlieb Wm, optician, bds Neil House cor Neil and Hill.  
 Gould Henry, machinist, r n e cor White and Locust.  
 Grabill Mrs Catherine, wid of David, r e s Neil 6 s Springfield av.  
 Grady Geo, lab, r n w cor Springfield av and 5th.  
 Graham Robert, machinist I C R R, r e s Neil 4 n I B & W R R.  
 Graham John, r s w cor Church and 1st.  
 Graham John, jr, r w s 1st 1 s Church.  
 Graney John, engineer I C R R, bds e s Hickory 4 n Main.  
 Granger Geo, engineer I C R R, r n s Washington 2 w Elm.  
 Grass ———, carpenter, bds n w cor Green and Wright.  
 Graves Earnest W, bds s e cor Park and Randolph.  
**Gray Elmer W**, att'y-at-law, n w cor Main and Walnut r e s 5th 1 n city limits.  
 Gray Stanley, butcher, r n s University av 4 e 5th.  
 Green Christian, lab, r s end State.  
 Green Columbus (c), lab, r n s University av 2 e 4th.  
 Green Edwin (H D Stoltey & Co), r n s White 1 e 3d.

**Green Jonathan B.**, (Trevett & Green), r n e cor Hill and Prairie.

Greene Harmon N, clk Daniel Rugg, r n s University av 1 e State.  
Greene John N, produce, r n s Church 6 w Lynn.

**Greene Louis**, bkpr Champaign County Gazette, r s e cor University av and 3d.

Greene Mrs Mary A, wid of Wm, r s e cor University av and 3d.

Greenwood Fred, fireman I C R R, bds e s Hickory 4 n Main.

Gregory Alfred, student, bds s w cor 4th and Green.

Gregory John, tutor in chemistry, bds s w cor 4th and Green.

**Gregory Dr John M.**, president Illinois Industrial University, r s w cor Green and 4th.

Grian John, carpenter, r n s Hill 1 e 3d.

Griffin Chas A, clk F K Robeson & Bro, r n w cor Washington and Randolph.

Griffin Henry R, r w s Neil 3 s White.

Griffin Mrs Lowley, wid George M, r w s Neil 3 s White.

Griffin Miss Maria L, milliner, r w s Neil 3 s White.

Griffith Wm H, farmer, r e s Prospect av 5 n Church.

Gulick Jesse R, att'y-at-law, Marble's block, s e cor Main and Walnut, r s w cor Neil and Columbia.

**H**AAS FRED, lab, r n s Church 5 w Lynn.

Haas Rev Wm, pastor of German Methodist Church, r n e cor 3d and Clark.

Hahn Benj, clk Eichberg Bros.

Hahn Joseph, blacksmith, wks Campbell Bros.

Haddock Edward, printer, bds e s 2d 1 n Clark.

**Haddock Wm.**, editor and propr Champaign Times and job printing office n s Main 2 e Walnut, bds at Central House.

Haines J W, student, bds n s White 2 e 4th.

Haines Miss Mary, millinery and fancy goods w s Neil 6 s Church, bds cor Randolph and Park.

Hall Abbie G, teacher, r n s White 1 w 6th.

**Hall Albert T.**, groceries, china, glass and queensware w s Neil 4 n Church, r s end 4th.

Hall Alzira A, wid, r n s White 1 w 6th.

Hall David H, r n s White 1 w 6th.

Hall Miss Hattie J, teacher grade 6th school district No 2, r n s White 1 w 6th.

- Hall John N, veterinary surgeon, n e cor Walnut and 2 South, r same.
- Hall Lucy A, student, r n s White 1 w 6th.
- Hall Mrs Sallie, wid Hiram, r e s Hill 1 w Neil.
- Halton Christian, lab, r s s Hill 2 e 3d.
- Hamet F W, student, r s w cor 4th and Clark.
- Hamet Jennie, student, bds s w cor Clark and 4th.
- Vampel John, saloon, 9 w s Market 3 s Main, r s s Park 5 w Randolph.
- Hanford Chas E**, street commissioner, office s s Main 3 e Walnut up stairs, r n s Church 7 w Lynn.
- Hanford Julia, wid of William, r n s Church 7 w Lynn.
- Hank Christ, lab, r s e cor 4th and Springfield av.
- Hapgood Geo, lab, r n w cor State and Church.
- Hapgood Mrs Sarah S, wid of Lorenzo, r s s Park 3 w Randolph.
- Harbison Baxter, r n s Church 2 w Lynn.
- Harding Fred P, salesman L V Manspeaker, bds n w cor Park and Randolph.
- Hardy Wilber F**, (Busey & Hardy), bds w s 1st 1 s Clark.
- Haring August, butcher Mrs B Herring, r n s Park 2 e 1st.
- Haring Mrs Barbara, meat market n e cor Neil and Taylor, r n s Park 2 e 1st.
- Haring Christ, clk Mrs B Haring, r n s Park 2 e 1st.
- Harmon Augustus E**, loan broker, under 27 Main, r s s University av 2 w New.
- Harmon John S, bkpr J B Lamkin, bds n s Maple 5 w Randolph.
- Harmel Robert B**, finisher Walker & Stayman, r n s Clark 2 e 5th.
- Hamersly Mrs Jane, wid Levi, r w s State s end.
- Harp John, teamster, r s w cor University av and 5th up stairs.
- Harper John, bds n w cor Main and Chestnut.
- Harris Benj F**, pres First National Bank, r n s Church bet Elm and Lynn.
- Harris Christopher C, blacksmith, e s Neil 3 n I B & W R R, r w s Neil 2 n I B & W R R.
- Harris Mrs Elizabeth, wid of Wm H, r s end Elm.
- Harris Henry H**, cashier First National Bank, r s w cor Church and Elm.
- Harris Henry P**, (H P Harris & Co), r s end Elm.
- Harris H P & Co**, (Henry P Harris and Absalom Foley), propr's of Home Nursery, s end Elm.
- Harris John B**, manager of Home Nursery, r s end Elm.

- Harris Miss Louise O, dress and cloak mkr w s Neil 2 n Church  
up stairs, r w s Neil 2 n I B & W R R.
- Harris Mrs Lydia J, wid of James T, r e s State 3 s Thomas av.
- Harris Miss Maria, dress mkr Miss L O Harris, r w s Neil 2 n  
I B & W R R.
- Harris Miss Minnie, cashier G C Willis, r w s Neil 2 n I B &  
W R R.
- Harrison Rowell P**, (Booker & Harrison), bds n s Wash-  
ington 3 e State.
- Hartman Geo W, lab, r w s Prairie 2 s Springfield av.
- Harwood Geo W**, (Beardsley & Harwood), r s w cor State  
and Thomas av.
- Harwood Joseph W, carpenter, r s s Park 2 e Randolph.
- Harwood Abel, r s w cor State and Thomas av.
- Hasenbrook John, janitor of school house, r n s Columbia 2 e  
Prairie.
- Hatch Thos, supt I C telegraph line, r e s State 1 s Thomas av.
- Haun Joseph, blacksmith, bds Doyle House.
- Hawkins Jasper S, cooper, n s University av 2 w 5th, r n s Uni-  
versity av 3 w 6th.
- Hayes Miss Minnie, dress mkr Miss S E Linegar, r n e cor  
Thomas av and Randolph.
- Hayes Patrick, wks in round house, r n e cor Thomas av and  
Randolph.
- Hayes Patrick, jr, asst bar tender Doane House, r same.
- Haywood Irving, student, bds n w cor Clark and Wright.
- Hazen Wm M, fireman I C R R, r n e cor Neil and Springfield av.
- Hazlett Stewart M, engineer, bds Doane House.
- Healey James M**, civil eng and road master I C R R, office  
e s I C R R 1 s Main, r n w cor State and Hill.
- Hebel Mrs Naomi A, wid of George, r s s White 3 e 5th.
- Hearn John A, saloon, bds Central House.
- Hedges Thaddeus, student, bds w s Wright 1 s White.
- Heffernan John, clk I C R R depot, r n s University av 2 w 2d.
- Herffernan Wm, ticket clk I C R R, bds Doane House.
- Hegenbart Frank**, (H Wessler & Co), bds n w cor Main and  
Chestnut.
- Heidenheimer Benj, student, bds n w cor Wright and Green.
- Helbling Fred, cutter Schweizer & Woody, r s w cor Columbia  
and State.
- Hellinen Andrew, shoe mkr, w s Neil 3 n Park, r same.
- Helt John, shoe store, r n s University av 2 e 5th.

- Hendey Chas**, house and sign painter, w s Neil 1 s Hill, r e s Neil 2 n North.
- Hendey Sidney, painter wks Chas Hendey, r e s Neil 2 n North.
- Hendricks Frank, clk A Strong, r n s Washington 2 e Prairie.
- Hener Henry, bds n w cor Main and Chestnut.
- Henry Edward**, (Henry & Kariher), r n s University av 9 e 1st.
- Henry & Kariher**, (Edward Henry and Henry C Kariher), dealers in drugs and groceries n e cor University av and 1st.
- Hensle John, manfr of artificial stone, bds n s Columbia 3 w Prairie.
- Henson John E, lab, r n s White 4 e 3d.
- Herbstriet Jacob, r s s Bestin 3 w Wright.
- Herbstriet Matthew, r s s Bestin 3 w Wright.
- Herley James, wks Henry V Taylor, bds Central House.
- Hermon Martin, lab, r s e cor 5th & Hill.
- Herskavitse Philip, clk, bds s s University av 2 w Randolph.
- Hess Miss Amelia, cashier Eichberg Bros, r n s Park 1 w Neil.
- Hess Mrs Sarah A, wid of I II, r n s Park 1 w Neil.
- Hesse Chas I, bds s e cor State and Washington.
- Hesse Christian, mnfr, r s e cor State and Washington.
- Hesse Clarence K, architect, bds s e cor State and Washington.
- Hessel Gustavus E**, saddlery and harness 39 Main, r s w cor Springfield av and Neil.
- Hessel John F, student, r s w cor Springfield av and Neil.
- Hessel Mrs Mary, wid of John R, r over 14 Main.
- Heydenburt Frank, bds n w cor Main and Chestnut.
- Heyer John G, music teacher, r s e cor Vine and Randolph.
- Hickok Benj R, plasterer, r s s Clark 2 e New.
- Hill Charity Mrs (c), wid of Clayborn, r s s University 2 e Oak.
- Hill Crawford, student, bds n w cor Wright and Green.
- Hill Fred, student, bds w s Wright 1 s Stoughton.
- Hill Miss Helen, student, bds s e cor Green and 4th.
- Hill John W**, revenue collector over Swannell's drug store, room 7, r e s Hickory 2 n Main.
- Hill Lyman, insurance agt, r n s University av 3 e 5th.
- Hill Martin V, r n s University av 3 e 6th.
- Hillman Thos (c), lab, r e s 4th 1 s Park.
- Hitt James, night operator at I B & W depot, bds n w cor Columbia and Neil.
- Hines Henry F (c), lab, bds n s Clark 3 w Neil.
- Hines John, lab, r s w cor Hill and 5th.

- Hodges Geo J, trav agt, r n w cor New and Park.  
 Hodges Geo I, bkpr J B & W B McKiuley, r n w cor New and Park.  
 Hoffman John, lab, r s s Washington 1 e 1st.  
 Hogan Edward, porter Doane House, r e s Oak 2 s Main.  
 Holdron John, brakeman I C R R, r s w cor White and Locust.  
 Hoit Otis W, student, bds s e cor Green and 4th.  
 Hollensbie John M, r nr w end Church.  
 Holley Rev Richard V (c), pastor A M E Church, r n s University av 4 w 5th.  
 Holly Michael, lab, r n e cor Walnut and Kentucky av.  
 Hollingshead Frank, brakeman I C R R, r n s Springfield av 3 w Locust.  
 Hollingshead Geo, teamster, r w s Chestnut 1 s Springfield av.  
 Hollingshead James, cond'r I C R R r n s Springfield av 3 w Locust.  
 Hollingshead Joseph, r n s Springfield av 3 w Locust.  
 Hollister Nathan S, clk O H Hollister, r s w cor University and Neil.  
**Hollister Olmstead H**, (Hollister & Baker), general merchandise 15 Main, r s w cor University av and Neil.  
 Hollister Olmstead H jr, clk O H Hollister, r s w cor University av and Neil.  
**Hollister & Baker**, (Olmstead H Hollister and Wm H Baker), mntrs and dealers in furniture and undertakers, 38 Main.  
 Holmes H P, student, bds w s Wright 2 s Stoughton.  
 Holton Elijah G, lab, r s s Church 4 w Prospect av.  
 Hook and Ladder Company No 3, n w cor Main and 1st.  
 Hopkins Mrs Elizabeth, wid, r n w cor 1st and Springfield av.  
 Hopkins Wm H, carpenter, r n w cor Washington and Randolph.  
 Horne Chas, lab, r n w cor Springfield av and Wright.  
 Houston Ida, bds n w cor Church and State.  
 Houston Laura, bds n w cor State and Church.  
 Houston Mrs Sue, wid of Samuel, r s s Springfield av 2 e State.  
 Howard Edwin M, hostler H P Cummings, r s s Hill 2 w Neil.  
**Howard Hartwell C**, physician and surgeon, office w s Neil over Robeson's, r s e cor Church and Randolph.  
 Howard James H, r e s Neil 1 n Columbia.  
 Howse David B, dept revenue collector, r s s Church 3 e State.  
 Howse Louis K, clk H W Mahan & Co, r e s Hickory 2 n Main.  
 Hoxie J B, student, bds s w cor Clark and 3d.

Hoxie Wm H, ten-pin alley n s Main 2 w Chestnut, r n w cor Market and 3d south.

Huaer Wm, bds n e cor Oak and Main.

Huddleston Harry A, clk Dr R H Huddleston, r n s University av 3 w Neil.

**Huddleston Dr Reuben H**, propr P O drug store s e cor Main and Neil. Gazette bldg, r n s University av 3 w Neil.

Huff Alex W, wks Geo A Huff, bds w s 4th 1 s street R R.

**Huff Geo A**, propr Huff's Dairy, r w s 4th 1 s street R R.

Huffman Berryman L, wks Robinson & Burr, r n s Washington 2 w State.

Huffman James, miller J S Jones, r n s Washington 2 w State.

Hughs Michael, lab, r n w cor Vine and Neil.

Hulbert John J, bds Central House.

Hulbert Morris E, compositor Union Office, r n e cor State and White.

Humber Mrs Hannah, wid, r n e cor 6th and Church.

Hurley James, lab, bds Central House.

Huston Mary Mrs, wid of Andrew, r w s Randolph 2 s I B & W R R.

Huston Wm, confectionery, r w s Randolph 2 s I B & W R R.

Hutchinson Jasper, stock dealer, bds n e cor Randolph and Vine.

Hutchinson Jonathan, feed, sale and breeding stable n w cor Water and University av, r s e cor 1st and Clark.

Huxtable Benj, student, bds s s White 2 e 4th.

**I** B & W depot, I B & W R R and Randolph.

I C depot, I C R R and Main.

Indsley Mandila G, wid of John, r n s Park 2 e New.

Irvin Thos, (c) barber B Nash, bds Central House.

Isgrigg Daniel L, day tel operator, I B & W depot, bds n w cor Neil and Columbia.

Ivers John J, r s s Park 2 e 5th.

Ivers Michael, car reporter, r s s Park 2 e 5th.

**J**ACKSON ISAAC, carpenter, r n s Church 4 e 1st.

Jackson Wm, condr I B & W R R, r n s Champaign 2 w Wright.



- Jackson ———, student, bds n w cor John and 6th.  
 Jacobs Jacob E, lab, r w s Prairie 1 n I B & W R R.  
 Jarvis Daniel, justice of the peace, r s s Church 2 e 1st.  
 Jefferson Hamilton, manager bus line livery and feed stable, e s  
 Walnut 2 s University av, r n w cor Neil and Spring-  
 field av.  
 Jefferson James W, farmer, r s w cor Church and Prospect av.  
 Jefferson Thomas, (c) lab, r n s Clark 3 w Neil.  
 Jefferson Wm T, liveryman, r s s Clark 2 w Prairie.  
 Johns Samuel E, foreman bindery Gazette office, r e s Miller's  
 Lane 1 n North.  
 Johnson Andrew, (c) yard man Doane House, r w s 1st 2 n Park.  
 Johnson Benjamin F, farmer, r s s White opp Randolph.  
 Johnson Geo W, (c) porter Doane House, r n e cor University  
 av and 4th.  
 Johnson Geo W, broker, r s s Church 2 w Lynn.  
 Johnson Jacob, broom-corn grower, r n w cor Prospect av and  
 University av.  
 Johnson John, r n s Hill 2 e 3d.  
 Johnson Seth S, r n e cor State and Clark.  
 Johnson Wm P, student, bds s w cor Clark and 3d.  
 Jolly Alex, bkpr, r e s Neil 9 s Springfield av.  
 Jolly Geo, clk Wm Leal, r e s Neil 9 s Springfield av.  
 Jones Br·wn, farmer, r w s Prospect av 2 n Church.  
 Jones James S, propr Union Mills s e cor Neil and North, r s e  
 cor Columbia and Prairie.  
 Jones Jesse, lab, r n w cor 5th and Church.  
 Jones Mrs Mary, r s e cor 4th and Clark.  
 Jones Peter, r s e cor Springfield av and 6th.  
 Jones R, student, bds s e cor Green and 4th.  
 Joyce Michael, blacksmith I C R R, r n s Park 2 w 5th.  
 Jukes Henry (c), lab, bds n w cor John and 6th.

**K**AETON BRIDGET, dining-room girl Doane House, r  
 same.

Kahn Dr, physician Central House, r same.

**Kariher Henry C**, (Henry & Kariher), r n e cor Park and  
 3d.

Kariher Mrs M A, wid of Israel, r n e cor 3d and Park.

Kaltenbach Joseph, lab, r n s Stoughton 1 e 1st.

Kane John, r n end 5th.

- Keagon John, lab, r n s White 2 e 5th.  
 Keath B, student, bds w s Wright 2 s Stoughton.  
 Keller John W, tinner Trevett & Green, r n e cor 2d and University av.  
 Kelly Emma, seamstress, r n s Church 4 w Lynn.  
 Kelso Elmer, student, bds w s Wright 2 s Stoughton.  
 Kemball Geo, poultry dealer, office w s Market 2 n 2d South, r s e cor Church and 3d.  
 Kendall Mrs A G, wid, r s s Washington 2 e State.  
**Kennard Geo W**, Champaign City Mills s w cor University av and Market, r s e cor University av and Prairie.  
 Kent Thomas, grocer e s 1st 1 s Park, bds n w cor 2d and Park.  
 Kerschka Ernest, marble polisher Falls & Bagley, r w s Hickory 2 n Columbia.  
 Kerschka John, r w s Hickory 2 n Columbia.  
 Kesler Mrs Jane, dress and cloak mkr w s Neil 2 n Church up stairs, r same.  
 Kew Mrs Abigail, wid of Chas, r s e cor Randolph and Thomas av.  
 Keys Frank, brakeman, bds w s State 1 s White.  
 Keys James A, painter J W Keys, r over 15 Main.  
 Keys John W, sign, ornamental and carriage painting w s Market 5 s Main, r over 15 Main.  
 Kimball E A, foreman in University shop, r n s University av 2 w Randolph.  
 Kincaid Mrs Mary A, wid of S W, r n e cor Church and Randolph.  
 Kingman Arthur H, student. r s e cor 5th and White.  
 Kinyon James H, r e s Randolph 4 s Thomas av.  
 Kirby Mrs Bridget, wid of Thos, r n w cor 3d and Church.  
 Kirby Cyrus, blksmith I L Link, r n w cor Washington and Neil.  
 Kirby Mrs Mary, wid. dressmkr, r n w cor 3d and Church.  
 Kirkpatrick Joseph B, marble cutter Falls & Bagley, r n w cor Washington and Randolph.  
 Klank Albert, lab, r n s Hill 2 e 4th.  
 Klank August, shoe mkr, wks H D Stoltey & Co, r n s Hill 2 e 4th.  
 Klank Chas. r n s Hill 2 e 4th.  
 Klatt Wm, r n s Springfield av 2 e 1st.  
 Klein Joseph, bridge carpenter, bds Champaign House.  
 Klock Geo II, agt, r e s State 3 s Thomas av.  
 Knight Stephen C, att'y-at-law, room 4, McKinley's block over 11 Main, bds e s Hickory 3 n Main.

Krabbe Fred, drayman, r s s Church 2 e 3d.

Kramer Wm, saddler G E Hessel, r ———

**Kratz Edwin A**, physician n s Church 1 w Neil, bds s s University av 3 w State.

Krebbe Wm, carpenter, r s s Church 3 e 1st.

Kreuger John, saloon n s University av 1 e 1st, r same.

Kreuger August, blacksmith, r n w cor Hickory and Kentucky av.

Krum Fred, carpenter, r w s 3d 2 n Clark.

**Kruse John C**, furniture and undertaking s w cor 1st and University av, r w s Randolph 6 s Thomas av.

Kutnewsky John K, student, bds s White 2 e 4th.

**Kuhn Jos**, clothing and merchant tailoring 45 Main opp Market, r s s Springfield av 2 e Neil.

Kusich Andrew, r s s Church 3 e 4th.

Kusich Mrs Willhelmena, r s s Church 3 e 4th.

Kusich Wm, wks Walker and Stayman, r s s Church 3 e 4th.

**L**AMASY JOHN, baker wks for J Ebert, No 53 1st.

Lamphier John A, grain dealer, r n s Columbia 1 w State.

Lampson, — student, bds n w cor John and 6th.

Lang Aloes, r n e cor Oak and Main.

Lang Mrs Helena, wid of Adolph, r n e cor Oak and Main.

**Langley James W**, (Langley & Staley), r n s Hill 3 w Neil.

**Langley & Staley**, (James W Langley and Calvin C Staley), att'ys at-law, room 1 McKinley's block.

**Lanning Wm H**, prin school dist No 1, bds s s Church 2 w Elm.

Lansaw Bert, farmer, r w s Neil 7 s Thomas av.

**Lankin Joshua B**, dealer in hides, furs, etc., e s Fremont 3 n Main, r n s Maple 5 w Randolph.

**Lapham Alfred D**, (M E Lapham & Co), r n e cor Clark and Lynn.

**Lapham Marvin E**, (M E Lapham & Co), r s s University av 1 w Elm.

**Lapham M E & Co**, (Marvin E and Alfred D Lapham), dealers in lumber, doors, blinds, etc., s e cor Market and University av.

Larnard Chas G, r s s Hill 2 w Neil.

Larned Chas G, r s s Park 3 w Neil.

**Larned Mrs Calista E**, county superintendent Champaign county schools, office n w cor Neil and Church over Bannard's grocery store, r s s Park 3 w Neil.

**Lasher Morgan E**, (Lasher & Beardsley), r w s Wright 3 s White.

Lasher & Beardsley, (Morgan E Lasher and Geo F Beardsley), mnfrs of ditchers and graders, e s Neil 3 n I B & W R R.

Lature Henry, lab, bds Central House.

Lawhead Chas A, compositor Gazette office, r n s Park 3 e 3d.

Lawhead Israel, mason, r n s Park 3 e 3d.

Lawrence Abijah, farmer, r e s Prospect av 2 n Church.

Lawrence Jerry, r s w cor Springfield and Prospect avs.

Layfield Robt, carpenter, r s s White 2 e 3d.

Leal Wm, groceries and provisions w s Neil 4 n Park, r same.

Learman John, job wagon, r s s Hill, 2 e 4th.

Lee Joseph (c), mason, r n s I B & W R R 2 e I C R R.

Lee —, student, bds s e cor Green and 4th.

Lembke Chas, lab, r n s Bestin 2 w Wright.

Lemen Miss Anna, clk E Miller, r n s Church 3 e Randolph.

Lemen Joseph R, blacksmith I C R R, r n s Church 3 e Randolph.

Lenhartt John, butcher Dallenbach Bros, bds n w cor Randolph and Clark.

Lenard Amos L, physician n w cor Neil and Church up stairs, r s s University av 2 e State.

Lewis Chas (c), barber 9 Main, r s w cor University av and 3d.

Lewis David M, civil engineer, r n w cor Clark and Prairie.

Lewis Mrs Elizabeth, r s s University av 1 w 2d.

Lewis Mrs E W, wid of Geo, r n e cor White and Elm.

Lewis John C, teacher of elocution Illinois Industrial University, bds s w cor Miller's Lane and Kentucky av.

Lewis Ralph D, student, r n e cor White and Elm.

Leyenberger Rev Albert J, pastor of Presbyterian church, r n w cor Clark and Elm.

Liermann August, drayman, r s s Columbia 3 w State.

Lindemann Rev Fred, pastor Lutheran church, r n s Columbia 2 w Neil.

**Lindsey Benj F**, (Monroe & Lindsey), r Doane House.

Linegar Mrs C M, wid of Benjamin, r w s Neil 4 n Church.

**Linegar Miss S E**, dress and cloak mking, w s Neil 4 n Church, r same.

Link I Luther, mnfr of the "boss" harrow, wagon mkr and blacksmith, n w cor Washington and Neil, r n s Park 3 w 5th.

- Link John, wood wkr, I L Link, r n s Church 2 w 5th.  
 Linneman Anthony, harness mkr G E Hessel, r Urbana.  
 Little Rev Jacob G, pastor First M E church, r n s Washington  
 2 w Neil.  
 Lloyd David H, (Peterson & Lloyd), r s e cor Clark and New.  
 Loahr Wm, lab, r n s Stoughton 2 e 1st.  
**Locke J H**, (Locke & Saxton), r Terre Haute, Ind.  
**Locke & Saxton**, (J H Locke and John E Saxton), whole-  
 sale and retail paper dealers and paper stock e s Oak 1 n  
 University av.  
**Lockwood Wm P**, agt, I B & W R R, r n e cor Randolph  
 and Columbia.  
 London Chas, farmer, r n s University av 8 e 1st.  
 Loper D High, r s e cor Springfield av and State.  
 Loper David High jr, farmer, r s e cor Springfield av and State.  
 Loper David H sr, r s s Springfield av 2 e State.  
 Loper Wm J, r s e cor Springfield av and State.  
**Lothrop John S**, (Lothrop & Pusey), r w s State 2 s Thom-  
 as av.  
**Lothrop & Pusey**, (John S Lothrop and Virgil A Pusey),  
 attorneys-at-law room 2 Harmon's Block n w cor Main  
 and Walnut.  
 Lucas Anna B, student, r s w cor 4th and Clark.  
 Lucas Tamer, student, r s w cor 4th and Clark.  
 Ludlow Chas, bds n w cor Main and Chestnut.  
 Lundein Peter, tailor Schweizer & Woody, r w s Randolph 1 n  
 Maple.  
 Lummix Miss Rose Ann, (c), washwoman White Star Laundry, r  
 Lupton Mrs M J, wid of James, r n w cor State and Church.  
 Lupton Richard, clk Doane House, r same.  
 Lutheran Church, n s Columbia 1 e Randolph.  
 Lutz Fred, r n w cor Park and 6th.  
 Lutz Geo, r n w cor Park and 6th.  
 Lutz John, farmer, r n w cor Park and 6th.  
 Lynch Barney, lab, r w s 3d 1 n I B & W R R.  
 Lynch Henry, student, bds n e cor White and Elm.  
 Lynch Thos, r e s 3d 4 n I B & W R R.
- Mc ALLISTER ELI N**, post master, r w s Neil 1 n  
 White.  
 McAllister Isaac I, teamster, r e s Neil 3 s Springfie

- McCann Elihu T, constable, r e s 1st 1 s University av.  
 McCarty James, lab, r s s Hill 2 w 3d.  
 McCarty Mrs Kate, wid of Florence, r w s 1st 1 s Church.  
 McCarty Matilda, dining room girl Doane House, r same.  
 McCarty Patrick, boiler washer I C R R, r s s Hill 2 e 3d.  
 McCormick John, boiler washer I C R R, r s e cor Clark and 3d.  
 McClellan Kate, dish washer Doane House, r same.  
 McConnaughy Mrs Elizabeth, wid of Wm, r w s Neil 3 n I B & W R R.  
 McCorkle Mrs Kate, wid of Joseph, r n w cor Prairie and Church.  
 McCulloch Byron, clk, r n e cor Church and Prospect av.  
 McCulloch L L, r n e cor Church and Prospect av.  
**McCulloch Thos**, (Burnett & McCulloch), r s w cor Prairie and White.  
 McDermot John, blacksmith, r n w cor 3d and Park.  
 McDowell John V, bkpr First National Bank, r n w cor Clark and State.  
 McDonnell Philip, shoe mkr, r s s White 1 w 5th.  
 McElroy Wm M, presiding elder Champaign district, r n w cor Randolph and Church.  
**McFadden Bros**, (Hunter and William), flour and feed w s Market 1 n University av.  
 McFadden George, clk S McFadden, r n w cor Market and University av.  
**McFadden Hunter**, (McFadden Bros), r w s Market 1 n University av.  
**McFadden Samuel**, dry goods, boots and shoes n w cor Market and University av, r same.  
**McFadden Wm**, (McFadden Bros), r w s Market 1 n University av.  
 McFerson John W, piano tuner, bds Central House.  
 McGlaughlin Allen H, farmer, r s s Springfield av 2 e 6th.  
 McGlaughlin, Lewis, farmer, r w s 4th 1 s horse car track.  
 McGlaughlin Oliver H, farmer, r s w cor Springfield av and Wright.  
 McGlaughlin —, tailor, bds e s Oak 2 s Main.  
 McGrath Henry, engineer I C R R, r n s Dublin 3 e 5th.  
 McGrath Michael, wks Henry & Kariher, r —  
 McGrath Roger, r n s Dublin 2 e 5th.  
 McGrath Roger jr, engineer I C R R, r n s Dublin 2 e 5th.  
 McGrath Thos, watchman I B & W R R, r s e cor 2d and Hill.  
 McGrath Thos, clk Henry & Kariher, r n s Dublin 2 e 5th.

- McGraw, James, lab, r w s 5th 1 n I B & W R R.  
 McGraw Patrick, r s w cor 6th and Stoughton.  
 McGuirk John, r s s University av 2 w 1st.  
 McKay Marion, student, bds n w cor Stoughton and Wright.  
 McKinley Rev Geo, pastor country dist, r s s Church 4 w Lynn.  
**McKinley James B**, (J B and W B McKinley), r n s Church  
 1 e Prospect av.  
**McKinley J B & W B**, (James B and William B), att'ys-at-  
 law and loan brokers, under First National Bank, s w cor  
 Main and Walnut.  
**McKinley Wm B**, (J B and Wm B McKinley), r s s Church  
 4 w Lynn.  
 McKinley John, farmer, r s s Church 6 w Prospect av.  
 McLane James, student, bds n s University av 3 w 4th.  
 McMillen Thos M, farmer, r s s Springfield av 1 w Lynn.  
 McNett Nettie I, student, bds n w cor Clark and Wright.  
 McPherrren Mrs Isabel, wid of George, r s w cor Randolph and  
 Maple.  
 McPherrren James S, mason, r s w cor Maple and Randolph.  
 McPherson John W, assistant Champaign Musical Institute, r  
 n w cor Main and Walnut.  
 McQuay Albert, telegraph repairer, r w s Walnut 5 s North.  
**McQuay Lewis**, propr White Star laundry w s Walnut 2 n  
 Main, r w s Walnut 5 s North.  
 McVicker Diana, wid Frederick, r n s Main 3 e Oak.  
 McWilliams Alex, engineer I C R R, r s e cor Locust and White.  
 McWilliams Mrs, wid, r s w cor 1st and University av.

**M**ADENWALD CHAS, wks Walker & Stayman, r s s Hill 3 e  
 4th.

Madenwald Henry, taylor Schweizer & Woody, r s s Hill 3 e 4th.

Madden James D, auctioneer and com mer, r e s Hickory 1 n  
 Main.

Maddon Henry, lab, r s s Hill 2 e 1st.

Maer Fred, r n w cor Dublin and 6th.

Maguire Wm, painter Wm Price, bds Central House.

**Mahan H Weston**, (H W Mahan & Co), r s w cor Randolph  
 and Washington.

**Mahan H W & Co**, (Henry W and Isaac S), groceries,  
 queensware and flour, w s Neil 6 n Church.

- Mahan Rev Isaac S**, (H W Mahan & Co), r s w cor Clark and 3d.
- Mahan Jennie C, student and teacher of music, r s w cor Clark and 3d.
- Maker —, lab, r n s Clark 3 w 3d.
- Maley Mrs Margaret, wid of Peter, r n e cor 6th and Stoughton.
- Maltby Warren**, music dealer, w s Neil 5 s Church, r s s University av 2 w Elm.
- Malone Mrs, wid, r n s Hill 2 w 5th.
- Mamb Patrick, lab, r n s Clark 2 e 6th.
- Manc Mrs Barbara, wid of John G, r s s Union 1 e Lynn.
- Manc Rudolph, condr I C R R, r s s Union 1 e Lynn.
- Manning John F, drayman, r w s 5th 2 s horse car track.
- Manspeaker Franklin P, clk W W Manspeaker, r n e cor Clark and Prairie.
- Manspeaker L Vint**, whol and ret grocer, 31 Main, r n s White 2 e Elm.
- Manspeaker Wesley W, grocery, china, glass and queensware, e s Neil 1 s p o, r n e cor Clark and Prairie.
- Marble Silas M**, dealer in flour, feed, salt and coal, s e cor Main and Walnut, r s s University av 2 w State.
- Marin Hugh, carpenter, r n e cor 6th and Stoughton.
- Maroney Lettie, nurse girl Doane House, r same.
- Marquett Mrs Julia A, wid John, r e s Hickory 4 n Main.
- Marsteller Wm H, carriage trimmer, r w s Neil 2 s Vine.
- Martin Geo, clk A U Bannard, r e s Hickory 4 n Main.
- Martin Hugh, carpenter, r n e cor 6th and Stoughton.
- Martin Mrs Julia A, wid of Wm H, r e s Hickory 4 n Main.
- Massingham James, wks Home Nursery, r s end Elm.
- Matheny Thos E, propr Central Hotel s w cor Main and Market, r same.
- Matheny Robt Wm, clk Central House, r same.
- Mathers —, student, bds w s Wright 1 s White.
- Matthews Mrs Elizabeth, wid of Thos L, r n w cor Wright and Green.
- Mathews James**, agt I C R R, r n w cor 2d and Park.
- Mathews Mrs, wid, r w s 3d 2 n I B & W R R.
- Mathews Newney H, tinner J S Miller, bds n w cor Wright and Green.
- Mattis Ross R**, (Burnham, Trevett & Mattis), r s s Church 3 w Lynn.



- Maxfield Kinsey, physician, r n s Church 8 w Lynn.  
 Maxwell Edmund, clk G L Maxwell, bds n w cor Church and Prospect av.  
 Maxwell Frank K, salesman Walker & Stayman, r 30 Main.  
 Maxwell Geo L, china, glass and queensware w s Neil 4 s Church, r n w cor Church and Prospect av.  
 Maxwell Wm J, physician, r n s Hill 2 w Prairie.  
**Maxwell Wm S**, (W E Faught & Co), and druggist and chemist, r n s Hill 2 e Prairie.  
 Melahn John, machinist, r s e cor Hill and 3d.  
 Meissner Mrs Mary, wid of Wm, r n w cor White and Lynn.  
 Mengel Godfrey J, fireman I C R R, r e s 1st 1 s Clark.  
 Merrel Frank, boarding house, r n w cor Stoughton and Wright.  
**Merrel James H**, Justice of the Peace n w cor Walnut and Main, r s s Clark 1 w State.  
 Merrett —, student, bds w s Wright 1 s White.  
 Merrifield Samuel M, section foreman I B & W R R, r s s White 2 e 1st.  
**Merryman Dr Thos J**, s w cor Park and Neil, r same.  
 Metcalf Wm H, lightning rod agt, r n s Maple 1 w Neil.  
 Methodist Episcopal Church n e cor Church and State.  
 Michael Jacob, lab, r n e cor Hill and 5th.  
 Miles Cyrus A, student, bds s s University av 1 e 4th.  
 Miller Alex B, bkpr E Miller, r s w cor Hill and Prairie.  
 Miller Benjamin F, contractor and builder, shops n w cor Market and 2d South, r w s Neil 3 s Thomas av.  
 Miller Chas M, car repairer I C R R, r s s Springfield av 3 w Randolph.  
 Miller Ezekiel, dry goods 7 Main, r s w cor Hill and Prairie.  
 Miller Henry A, student, bds s s White 2 e 4th.  
**Miller James**, cashier D Gardner & Co, bds Doane House.  
 Miller Mrs Jane, wid of Michael, r e s Oak 1 n 4th South.  
 Miller Mrs Jane A, wid, r w s Walnut 3 s North.  
 Miller John G, harness and saddles, w s Market 1 s Main, r e s Neil 2 n I B & W R R.  
 Miller J H, bds s s Park 3 w Randolph.  
 Miller John S, grocer s w cor 5th and University av, r s s Clark 3 e 3d.  
 Miller John W, machinist I C R R shops, r e s Oak 1 n 4th South.  
 Miller Joseph, Chicago Bakery, s e cor Walnut and Taylor, r same.  
 Miller Nicholas, grocery n s University av 2 e 1st, r s s University av 2 w 3d.  
 Miller —, student, bds s s University av 1 w 6th.

- Million Mrs Jennie H, r s e cor State and Clark.  
**Mills Chas H**, physician, n s Church 1 w Neil, bds n s Church.  
 2 e Prairie.  
 Millum Mrs Clara J, wid of John, r w s Walnut 2 s North.  
 Milton Frank S, student, r n s White 2 e 4th.  
 Milner David E, agt Towle & Roper, rooms over 26 Main.  
 Mires Matthew, farmer, r s s University av 1 w Wright.  
 Mires Wm, farmer, r s s University av 1 w Wright.  
 Mitchell H S, trav agt Peterson & Loyde, r———  
 Mitchell John F, painter, r n s University av 2 e 6th.  
 Mittendorf Christian (c), gardner, r n s Bloomington road 2 w Neil.  
 Mollet Mrs Barbara, wid of Benedict, r s s Clark 1 w Randolph.  
 Mollet Benedict, clk W S Maxwell, bds s s Clark 1 w Randolph.  
 Mollet William, lab, bds s s Clark 1 w Randolph.  
 Monahan Patrick, night watchman I C R R, r w s Chestnut 3 s  
 Springfield av.  
 Monahan Wm, hostler Champaign House, r same.  
 Monnett Isaac, farmer, r e s Prospect av 3 n Church.  
**Monroe Joseph A**, (Monroe & Lindsey), r Doane House.  
 Monroe Wilber D, clk express office, bds Doane House.  
**Monroe & Lindsey**, (Joseph A Monroe and Benj F Lindsey),  
 propr's Doane House, cor Main and I C R R.  
 Moon Peter, brakeman I C R R, r n s Maple 2 w Randolph.  
 Moore Mrs Eliza, wid, r e s 1st 1 s Clark.  
 Moore Geo W, grocery and provisions No 6 Main, r s w cor Park  
 and 3d.  
 Moore Miss E L, r s s Springfield av 2 w Neil.  
**Moore J Howard**, (Schoff & Moore), r s s Springfield av  
 2 w Neil.  
 Moore Mark E, teacher, r s s horse car track 1 e 4th.  
 Moore Miss Minnie V, compositor Union Office, r s s Spring-  
 field av 2 w Neil.  
 Moore Neill S, clk W A Moore, bds n w cor State and Wash-  
 ington.  
 Moore Robert H, brakeman I C R R, r e s 1st 1 s Clark.  
 Moore Thomas C, clk R Peacock & Co, r n s Springfield av 1 w  
 Randolph.  
**Moore Wm A**, hardware, stove and tinware and agricultural  
 implements 28 Main, r n w cor Church and Prairie.  
 Moore —, student, bds w s Wright 2 s Stoughton.  
 Moran John, clk Locke & Saxton, r s e cor 5th and Bestin.  
 Morren Nicholas, fireman I C R R, r n e cor Dublin and 5th.

- Morehouse Cyrus S**, dry goods and notions No 3 Main, r n s Church 1 w New.
- Morgan James G, news depot P O lobby, r e s Hickory 3 n Main.
- Morgan Millard M, express messenger, r e s Hickory 3 n Main.
- Morgan Richard, switchman I C R R, r e s I C R R 2 n I B & W R R.
- Morgan Samuel H, brakeman I C R R, r e s Randolph 3 s Thomas av.
- Morgan William, express messenger, r e s Hickory 3 n Main.
- Morgan William F, r e s Hickory 3 n Main.
- Morgan Woodson jr**, photographer over 19 Main, r e s Hickory 3 n Main.
- Morris Norah, laundress Doane House, r same.
- Morrison Wm H, cabinet making e s Neil 3 n Main.
- Morrissey Daniel**, money and note broker n e cor Walnut and Taylor, r s s University av 1 e State.
- Morrissey Joseph, clk T Morrissey, r s s University av 1 e State.
- Morrissey Thomas**, wholesale liquor and sample room n e cor Walnut and Taylor, bds s s University av 1 e State.
- Morrissey Walter, lab, r s s Hill 2 e 2d.
- Morrow Geo E. Prof of agriculture Illinois Industrral University, bds n w Park and Randolph.
- Morse Hale, student, bds w s Wright 1 s White.
- Morse Miss Hattie, student, bds n w cor Washington and State.
- Morse Milo, student, bds w s Wright 1 s White.
- Moser Wm, clk N Stern & Bro, bds 23 Main.
- Moss John (c), barber w s Walnut 1 n Main, r n s Church 2 e 2d.
- Moxley Sandy (c), lab, r n s Stoughton 2 w 6th.
- Mueller Emil E**, agt Julius Mueller, bds w s Miller's Lane 2 n North.
- Mueller Julius**, dyeing and renovating house w s Walnut 2 n Main, r Bloomington, Ill.
- Mulliken Herbert, wks Walker & Stayman, r s e cor Vine and State.
- Mulliken John W (Walker & Mulliken), r n s Clark 2 w Prairie.
- Mulliken Mrs Susan, wid, r n s Clark 2 w Prairie.
- Munhall Wm H, compositor Gazette office, r s s Vine 1 w Neil.
- Murphy Larry, lab, r n w cor Park and 5th.
- Murray James, railroader, r e s Neil opp Washington.
- Murray Mary, dress mkr, r n s University av 1 w Lynn.

- Muss Henry, foreman press room Gazette office, r w s Neil 6 n I B & W R R.  
 Musson Bertha, teacher school district No 1, r n e cor Columbia and Prairie.  
 Musson L Francis, clk U S and American express offices, r n e cor Columbia and Prairie.  
 Musson Richard B, tanner, r n e cor Prairie and Columbia.  
 Musson R Franklin, clk A Strong, r n e cor Columbia and Prairie.  
 Myers James, carpenter, r n s Park 2 e 4th.  
 Myers John, r s w cor Park and 6th.  
 Myers John B, clk J B Lamkin, r s s Park 2 w 6th.  
 Myers Miss Nellie, seamstress, r n w cor Wright and University av.

- N**ASH BENJAMIN (c), barber s e cor Main and Walnut basement, r s e cor 5th and Park.  
 Nash Frank, messenger boy, r n s White 2 w Prairie.  
**Naughton Thos**, photographer's art parlors over 9 and 11 Main, r n s Vine 2 e State.  
 Neely Chas, law student, r dormitory bldg.  
 Neer James A, engineer I C R R, r s s University av 1 w Randolph.  
 Neff Mrs Lucy, wid, r n w cor Springfield av and 1st.  
 Neihart Nicholas, teacher, r n s Park 2 e New.  
 Neil Wm, wks in Thos Kent's grocery, r ———  
 Nelson Mrs Annie, wid, r w s 6th 2 s Park.  
 Nelson Mrs Catherine (c), wid of Samuel, r n s Springfield av 2 w 6th.  
 Newton Geo, lab, bds n s Church 2 w State.  
 Newton Sarah W, wid, r s s Washington 2 e State.  
 Niblo John, bds Simpson's restaurant.  
 Nicholas James O, condr I B & W R R, r n e cor 5th and Clark.  
 Nicolet Charley, student, r s s Hill 2 w Randolph.  
**Nicolet Henry L**, justice of the peace, First National Bank bldg, r s s Hill 2 w Randolph.  
 Nicolet Wm H, clk Peterson & Lloyde, r s s Hill 2 w Randolph.  
 Nims Miss Kate M, dress mkr, r n w cor 4th and Clark.  
 Noble Nicholas, farmer, r n w end Church.  
 Noonan John, restaurant and boarding n s Main 3 w 1st, r same,  
 Noise Mrs Frank (c), wid, r n s cor 3d and Hill.

Noyes Anne, teacher school dist No 1.

Nye Miss Nellie, embroiderer, r s w cor Park and Randolph.

Nye Lewis S, clk J Bacon, r s w cor Randolph and Park.

Nye Selden L, city bill poster, r s w cor Park and Randolph.

**O**BENSCHAIN NANCY A, wid of Wm, clk C S Morehouse, r s e cor Prospect av and Church.

Obenshein Leandus, clk G E Hessel, r n s Maple 4 w Randolph.

O'Briant Mrs Eliza, wid of John, r s s Clark 2 e 3d.

O'Brien Joseph, road master I C R R, r s w cor Walnut and North.

O'Connell James, r w s Locust 1 s Clark.

Oehinke J Fred, marble cutter Booker & Harrison, r e s 5th 6 n I B & W R R.

Oehinke Theodore, wks in Gayman's boot and shoe store, r——

O'Leary Michael, r s e cor Stoughton and 6th.

Olmstead Robert H, baggage master I B & W depot, bds s e cor Church and 4th.

O'Neil Luke, r Champaign House.

O'Neal Peter, r e s 5th 5 n I B & W R R.

Ormsby Richard, fireman I C R R, bds e s Hickory 4 n Main.

Ort Jacob, carpenter, r n s Springfield av 3 e Locust.

Osborn Andrew, r s e cor Park and Randolph.

Owens Kalooth, waiter Neil House, r same.

Owens Nicholas, taylor Schweizer & Woody, r w s 4th 2 n Clark.

Owens ——, lab, r n s University av 6 e 1st.

**P**ACE WM, lab, r w s 1st 2 s Main.

Page Alby, student, bds w s Wright 1 s White.

Page Andrew, boarding house, r w s Wright 1 s White.

Page Andrew N, butcher, n w cor University av and 5th.

Page Geo, student, bds w s Wright 1 s White.

Page Samuel K, physician, r n s Vine 2 w Neil.

Palmer Chas, student, bds s s White 2 e 4th.

Palmer Nathaniel, mason, r s w cor 5th and Park.

Parker James W, drayman, r e s State 6 s Thomas av.

Parker Miss Minnie, student, bds s w cor 4th and Green.

Parker Wash, student, bds w s Wright 1 s White.

Parks Thos E, lab, r n s Clark 1 w Lynn.

- Paro Adolphus G, engineer, r e s Randolph 2 s Thomas av.  
 Parr Wm G, hay-press and dealer in hay and grain n e cor  
 Maple and Lynn, r s e cor Washington and Lynn.  
 Patterson John W, baker Chas Glover, r s s Columbia 2 w Elm.  
 Patterson Robert, baker, r n e cor State and Columbia.  
 Patton Frank, lab, r w s Neil 1 n I B & W R R.  
 Patton Mrs Elizabeth, wid of James, r s s Clark 2 w Prairie.  
 Patton John W, shooting gallery w s Market 4 s Main, r w s  
 Neil 2 s Vine.  
 Payne Sewell II, lab, r n s Church 4 w Lynn.  
 Peaber Henry, lab, r n s Hill 3 e 3d.  
 Peablow John, lab, r w s Randolph 7 s Thomas av.  
 Peabody Mrs Eliza, wid of Stephen, r s e cor Springfield av  
 and Neil.  
 Peabody George, r s e cor Springfield av and Neil.  
 Peabody Stephen G, (Peabody & Ayres), r e s Neil opp Hill.  
 Peabody & Ayres, (Stephen G Peabody and Edwin R Ayres),  
 blksmiths e s Neil 2 s North.  
**Peacock Robt**, (R Peacock & Co), r Masonville, Mich.  
**Peacock R & Co**, (Robert Peacock and Harry Conley), lum-  
 ber, sash, doors and blinds, s e cor Market and 2d South.  
 Pearman J Ora, student, r s e cor Neil and 4th South.  
**Pearman John T**, physician Gazette bldg s e cor Neil and  
 Main, r s e cor Neil and 4th South.  
 Peas Fred, bds n w cor Hill and Randolph.  
**Peddicord Higason**, agricultural implements and building  
 material, s w cor Chestnut and University av, r n s Clark  
 3 e New.  
 Peddicord John F, bkpr II Peddicord, r n e cor Clark and New.  
 Peddicord L Bell, high class poultry and swine, r n s Clark 2 w  
 Lynn.  
 Peddicord Mrs Mary, wid of Jasper, r n e cor Clark and New.  
 Peil Anthonie, shoe mkr I B Arnold, r n s Clark 3 e 2d.  
 Pennington Chas A, bkpr D Gardner & Co, r n s Hill 1 w Lynn.  
 Pennington Elijah, agt McCormick machines s s Church 2 w  
 Neil, r n s Hill 1 w Lynn.  
 Penney Archie (c), hostler H Jefferson, bds n s Clark 3 w Neil.  
 Penney Geo W (c), lab, r n s Clark 3 w Neil.  
 Penny Mrs Elsie (c), wid, r n s Stoughton 2 w 6th.  
 Penrose Evert F, farmer, r n s Columbia 2 w Prairie.  
 Perkins Samuel (c), lab, r n s Clark 1 w Neil.  
 Perry Mrs Laura, wid of John, r n e cor State and Vine.

- Perry Mrs Laura, wid John D, r n e cor Neil and Springfield av.  
 Perry Mrs, wid, r s s Park 2 e 2d.  
 Persons Lewis, hostler C B Dickens, r s e cor University av  
 and Walnut upstairs.  
 Peters Chas C, finisher Walker & Mulliken, r n w cor 4th and  
 Church.  
 Peters Chas F, section foreman I C R R, r n w cor 4th and  
 Church.  
 Peters Fred, cigar mkr S Eppstein, r—  
 Peters Peter, lab, r s s Clark 2 e 1st.  
 Peters Mrs Mary, wid, r s s Washington 3 e 3d.  
**Peterson Ethanan V**, (Peterson & Lloyde), r w s Wright  
 2 s John.  
 Peterson James, plasterer, r n s University av 4 w 1st.  
 Peterson Jesse, painter, r over 12 Main.  
**Peterson & Lloyde**, (Elthanan V Peterson and David H  
 Lloyde), book stationery, music, musical instruments and  
 sewing machines, No 9 Main.  
 Petrie Miss Ida, teacher school dist No 2, r n s University av  
 2 e 4th.  
 Petrie Jacob N, teamster, r n s University av 2 w 4th.  
 Petter Mrs R T, r s w cor Park and Randolph.  
 Phalan Patrick, school teacher, r n s Main 3 w 1st.  
 Philbric Ethan, student, bds w s Wright 1 s White.  
 Phillips Miss Hattie, student, r s s White 2 e 5th.  
 Phillips Miss Nellie, seamstress Mrs J Keslers, r Urbana.  
 Phillips Richard, student, r s s White 2 e 5th.  
 Phillip Ruff P (c), barber C Lewis, bds n s Clark 1 w Neil.  
 Phillips Sarah, student, bds s s White 2 e 5th.  
 Pickrell Arthur A, student, bds n s Clark 2 w State.  
 Pierce John L, notary public over 21 Main, bds n e cor Church  
 and Elm.  
 Pierce Miss Minnie, r w s Neil 1 s University av.  
 Pierce Rev Wm G, pastor Congregational Church, r n e cor  
 Elm and Church.  
 Pierson Chas, farmer, r w s Prospect av 2 n I B & W R R.  
**Pittman Geo W M**, attorney-at-law over First National Bank  
 s w cor Main and Walnut, bds n w cor Park and Ran-  
 dolph.  
 Plank Philo W, agt Home insurance company, r s e cor New  
 and Church.  
 Platt Philander T, trav agt, r n e cor State and White.

- Poggendorf John, lab, r n w cor 4th South and Locust.  
 Polk Mrs Katty (c), wid, r s e cor Park and 5th.  
 Poll John, porter Trevett and Green, r s s Church 1 e 1st.  
 Porter Arthur, student, bds n s Clark 2 e 6th.  
 Porter Frank, student, bds n s Clark 2 e 6th.  
 Porter Hezekiah C, clk Eichberg Bros, r n s Park 2 e 3d.  
 Post Office, E N McAllister, p m, s e cor Neil and Main.  
 Powers Martin J, shoemkr, r w s Randolph 1 n I B & W R R.  
 Prather Francis M, lab, r s e cor 5th and University av.  
 Pratt Edwin A, house and carriage painter, n e cor Neil and  
 2d South, r s s Springfield av 3 w Neil.  
 Pratt Miss Hattie S, teacher school dist No 1, r—  
 Pratt Mrs Mary R, wid, r n w cor Washington and Prairie.  
 Prestein John, wks Geo A Huff, bds w s 4th 1 s Street railroad.  
 Prestein Theodore, mason, r n s Stoughton 2 e 1st.  
 Prestein Wm, wks J G Clark, s s Springfield av 3 w Lynn.  
 Price Mrs Eliza J, wid John F, bds n s Church 3 e Randolph.  
 Price Miss Ella, clk E Miller, r n s Church 3 e Randolph.  
 Price Francis M W, county surveyor n w cor Main and Walnut,  
 r s s Washington 2 e Randolph.  
 Price Frank, carpenter, r s e cor Columbia and Randolph.  
 Price Frederick E, painter, r e s Randolph 4 n I B & W R R.  
 Price John F, painter, r n e cor Neil and 1st South.  
 Price John S, fireman I C R R, bds e s Hickory 4 n Main.  
 Price Mrs Mary, wid Brazill, r s e cor Randolph and Columbia.  
 Price Thos, clk Wm Price, r n e cor Neil and 1st South.  
 Price Thos J, machinist I C R R, r s s Park 2 w Randolph.  
 Price Walter E, painter, r e s Randolph 5 n I B & W R R.  
**Price Wm**, paints, oils, glass, wall paper and window curtains  
 17 Main, r n e cor Neil and 1st South.  
 Pride Miss Ida, student, bds s s Springfield av 1 w 5th.  
 Prob Henry, r s s Washington 2 e 3d.  
 Pugh Jessie B, grain merchant, r n w cor Washington and State.  
 Pugh Samuel B, r n cor Washington and State.  
 Pusey Amanda M, teacher high school dist No 2, r s w cor Park  
 and 2d.  
 Pusey John, clk A M Coffeen, r s w cor Park and 2d.  
 Pusey Mrs Margaret, wid of Wm R, r s w cor Park and 2d.  
**Pusey Virgil A**, (Lothrop & Pusey), r s w cor Park and 2d.



- Q**UIRK MISS MARY, dress mkr Miss S E Linegar, r w s  
 Randolph 1 s Springfield av.  
 Quirk Henry P, fireman I C R R, r s w cor Springfield av and  
 Randolph.  
 Quirk John, section boss, r s w cor Springfield av and Randolph.

- R**ABE F HEARMAN, jeweler H C Core, bds s s Park 3  
 w Randolph.  
 Raber Frederick, r s s Hill 2 w 4th.  
 Ragan Michael, lab, r s e cor Stoughton and 5th.  
 Randolph Washington (c), laundry e s Fremont 2 n Main, r n w  
 cor North and Walnut.  
 Raub Mrs Antge, wid, r s w cor 6th and Dublin.  
**Ray John L**, att'y-at-law over 31 Main, r n s Church 2 w  
 Prospect av.  
 Raymond Miss Jennie, teacher school dist No 2, bds w Hill.  
 Reafelt Rudolph, lab, r n s White 3 e 1st.  
 Reagen John, blacksmith, r s s Clark 2 e 2d.  
 Reed Dressor, student, bds n s University av 3 e 3d.  
 Reed John W, clk, r w s State 1 n Columbia.  
 Reed Rev Samuel K, r n s State 1 n Columbia.  
 Reed Thomas A, real estate and loan agt over No 5 Main, r n s  
 Church 2 e Elm.  
 Rehberg John, N clk Miller's store, r n s Unniversity av 2 e 1st  
 up stairs.  
 Reidy Jerry, boiler mkr, r n s White 3 w 3d.  
 Reinhard Chas F, driver W W Manspeaker, r s e cor White and  
 Prairie.  
 Reinhard Edwin, farmer, r s e cor Prairie and White.  
 Reinhard Henry, r w s 5th 1 n I B & W R R.  
 Reynolds Eliza, wid, r s s Church 2 e State.  
 Reynolds John, farmer, r e s 3d 3 n I B & W R R.  
 Rhodes Mrs A M, wid, r s s University av 2 e Neil.  
 Rhodes Wm II, compositor Union office, r s s University av 2 e  
 Neil.  
 Rice Geo H, student, r w s 4th 2 n Clark.  
 Rice Geo M, farmer, r n s Church 3 w Prospect av.  
 Richards Jesse, capitalist, r n s Hill 2 e State.  
 Richerson Samuel, lab, r w s Neil 3 n I B & W R R.  
 Richner Geo W, bds e s Market 2 s University av.  
**Richner Wm**, millwright, r e s Neil 5 s Springfield av.

- Richter Wm, carpenter I C R R, r s s Clark 3 e 1st.  
 Ricks Washington, lab, r s s Park 2 e 2d.  
 Riddle Augustus, carpenter, r n s White 3 w Prairie.  
 Rigg Chas M, clk r n w cor Neil and Church up stairs.  
 Rigg Joseph, clk A T Hall, r n w cor Church and Neil.  
 Riley Annie, scrub girl Doane House, r same.  
 Riley Mrs Mandy, wid, r n s I B & W R R 1 e I C R R.  
 Riley Theodore, carpenter, r n e cor Charles and State.  
 Rink Fritz, lab, r n end 3d.  
 Rittenhouse David T, butcher, r s s White 1 w 2d.  
 Rittenhouse Elizabeth, wid of John, r w s Randolph 2 s Church.  
 Rittenhouse John F, detective, r w s Neil 1 s Springfield av.  
 Rittenhouse John T, r w s Neil 1 s Springfield av.  
 Rivers John (c), lab, r n s Park 1 e 2d.  
 Roaf Mrs C, wid of Joseph, r s s Clark 2 w Lynn.  
 Roaf Wm J, clk II Swannell, r s s Clark 2 w Lynn.  
 Robbins Adolphus C, stock dealer, r n s Washington 3 e State.  
 Roberts Mrs Almira, wid of Alonzo, r n s Church 3 e State.  
 Roberts Chas M, r s end Randolph.  
 Roberts Geo W, r w s Neil 4 s Washington.  
 Roberts Heber, student, r w s Neil 1 n White.  
 Roberts Humphrey, engineer I C R R, r n s Springfield av 2 e  
 Locust.  
 Roberts Mrs, wid John J, r s end Randolph.  
 Roberts John J, farmer, r s end Randolph.  
 Roberts Mrs Minnie A, clk Post Office, r w s Neil 1 n White.  
 Roberts Nelson, blacksmith G Ely, r ———  
 Roberts Robert L, foreman in Gazette office, r n e cor 3d South  
 and Neil.  
 Roberts Romeo, tinner, r s end Randolph.  
 Roberts Wm, tailor w s Neil 5 s Church, r s s Washington 1 w  
 Neil.  
 Robertson Chas, bds n w cor Hill and Randolph.  
 Robeson Miss Mary, r e s Hickory 1 n Main.  
**Robeson Frank K**, (F K Robeson & Bro), bds Doane House.  
**Robeson John**, (F K Robeson & Bro), bds Doane House.  
**Robeson F K & Bro**, (Frank K and John Robeson), dry  
 goods, boots and shoes, w s Neil 2 s Church.  
 Robinson Prof Stillman W, prof University, r s w cor Wright and  
 John.  
 Robinson Wm, student, bds n s University av 3 e 3d.  
**Robinson Elna A**, (Robinson & Burr), r n s Clark 3 e 6th.

- Robinson & Burr**, (Elna A Robinson and Ellis M Burr),  
machinist e s Hickory 6 n Main.
- Rogers Hiram, engineer I C R R, bds Doane House.
- Rogers Thomas, lab, r w s Neil 1 s University av.
- Rolland Fanny, r n end Wright.
- Rollen Mrs Mandy J (c), wid of Samuel, r s s Park 2 w 4th.
- Rolph James M, brick mason, r s w cor Maple and Randolph.
- Roloff Chas T, tailor, r n s Hill 2 w 4th.
- Romine Mrs Fannie A, wid of Matthew, r n s Clark 3 e 5th.
- Roots Daniel L**, planing mill, sash, door and blind factory n  
e cor Market and 2d South, r w s Neil 4 s Thomas av.
- Rcots Forest F, engineer D L Roots, r w s Neil 4 s Thomas av.
- Rosenbaum John C, lab, r n w cor 3d and Hill.
- Ross Claudius L, clk G C Willis, r s s Columbia 2 e Prairie.
- Ross Simon (c), lab, r w s Locust 2 s Clark.
- Ross —, student, bds n s University av 3 e 3d.
- Roughton John, blacksmith G Ely, bds n w cor Washington and  
State.
- Rowlen John R**, atty-at-law room 3 McKinley's block over  
No 3 Main, r s s University av 5 w Lynn.
- Roy Geo (c), second cook Doane House, r same.
- Roy Matthew (c), porter Doane House, r same.
- Royer John, carpenter, r n s Washington 2 e Lynn.
- Royer Philip, r n s Washington 2 e Lynn.
- Royer William, shoe mkr, r n s Washington 2 e Lynn.
- Royson Wm J, drayman, r s s Clark 5 w Lynn.
- Ruckman John, student, bds s s horse car track 1 e 4th.
- Rudy Wm D, student Ill Ind University, bds s w cor Miller's  
Lane and Kentucky av.
- Rugg Dan'l, dealer in boots and shoes, w s Neil 2 s Church, r n  
s Hill 2 w State.
- Runkel Mrs Elizabeth, wid of John, r n s White 2 e Lynn.
- Rupow August, lab, r s e cor Church and 5th.
- Rusemann Lewis, whol liquor dealer, r w s Neil 1 n Bloomington  
road.
- Rush Clark**, dining hall under 13 Main, r cor 5th and Stoughton.
- Rush Miss Mary, clk G C Willis, r cor Stoughton and 5th.
- Rush Miss Sarah, clk G C Willis, r cor Stoughton and 5th.
- Russell James B, cashier A R Sott & Co's bank, r n s Church 2  
e Prairie.
- Russell DeWitt H**, agt, dealer in grain, office and warehouse  
cor University av and I C R R, r n s Clark 2 e New.
- Ryan Con, lab, r w s 5th 2 h I B & W R R.

Ryneson Mrs Mary M, wid, r n w cor Wright and John.

**SABIN CALVIN J**, agricultural implements, wagons, buggies, etc, s w cor Chestnut and Main, r s w cor Clark and State.

Sabin Irwin C, compositor Gazette office, r s w cor State and Clark.

Sabin Orra D, r w s State 1 n Springfield av.

Sanders Mrs S D W, wid of Gilbert, r n e cor Springfield av and 4th.

Sanders Riley (c), lab, r s s University av 2 e Oak.

Sargant Mrs Emily C, wid, r n s University av 2 w Randolph.

Satner Christopher, r n s Church 3 e 2d.

**Saxton John E**, paper stock dealer e s Oak 1 n University av, r n s Church 2 w Prairie.

Schady Lewis, mason, r e s 3d 1 n I B & W R R.

Schady Wm, musician, r e s 3d 2 n I B & W R R.

Schelhamer Chas F, asst pastor St Mary's church, r n w cor Park and Wright.

Scheurich Mrs Elizabeth, wid of Peter, r n w cor 2d and Wright.

Schiller Daniel, dealer in cigars and tobacco, No 10 Main, r n w cor Neil and University av.

Schlitz Jos, brewing Co Milwaukee lager beer, s e cor Oak and 1st South.

Schnaber Wm, lab, r n e cor Springfield av and 1st.

**Schoff Chas E**, (Schoff & Moore), r s w cor State and Vine.

Schoff Richard E, compositor Union office, r s w cor State and Vine.

**Schoff & Moore**, (Chas E Schoff and J Howard Moore), editors and propr's of the Champaign Union, over 33 Main.

Schreiber F, bds n w cor Main and Chestnut.

Schreiber John, bds n w cor Main and Chestnut.

Schular Patrick, lab, r n s Church 5 w Lynn.

**Schumacher Peter**, (P Schumacher & Co), bds Doane House.

**Schumacher Peter & Co**, (Peter Schumacher and Peter Zimmerman), meat market n s University av 4 e 1st.

Schumm Chas L, clk, r n e cor Church and 1st.

**Schweizer Fred**, (Schweizer & Woody), r s e cor University av and Randolph.

Schweizer Fred jr, clk Schweizer & Woody, r s e cor University av and Randolph.

**JOB PRINTING.**



—♦—THE—♦—

# GAZETTE OFFICE

IS PREPARED TO DO

**JOB PRINTING AND BOOKBINDING.**

All kinds of Blank Books Manufactured to Order. Special  
Attention Given to County and Bank Work. Legal  
Blanks, Conveyancing Blanks, Justices'  
Dockets, Etc., kept on hand.

Steam Power. Fast Presses. Skillful Workmen. Everything  
First-Class. Low Prices.

**GEORGE SCROGGS,**

CHAMPAIGN, ILLS.

—♦—THE—♦—

# Champaign County Gazette.

GEORGE SCROGGS,

EDITOR AND PUBLISHER.

The GAZETTE is issued every Wednesday, and is one of the oldest and best papers published in Central Illinois. It is a large eight-page, forty-eight column paper, all printed at home, and each week filled with matter which is of interest to the people of Champaign County. Special attention given to local affairs. Terms: \$2 per year; \$1 for six months; payable in advance.

## TO ADVERTISERS.

The circulation of the GAZETTE is now nearly 2,500 copies; an edition which is unequalled in this part of the State. Advertisers can be assured of getting their money's worth when they put a notice in the GAZETTE, as it is safe to say that it is each week read by ten thousand people.

Schweizer Wm, clk Schweizer & Woody, r s e cor University av and Randolph.

**Schweizer & Woody**, (Fred Schweizer and Paul W Woody), clothing and merchant tailoring 35 and 37 Main.

Scoggin Chas W, student, bds w s Wright 2 s Stoughton.

Scoggin Mrs Elizabeth, wid M T, r w s Wright 2 s Stoughton.

Scoggin H Levi, clk L V Manspeaker, bds s s University av 2 e 5th.

Scoggin Jedidiah, carpenter, r s s University av 2 e 5th.

**Scott Amos S**, contractor and builder s w cor Miller's Lane and Kentucky av, r same.

Scott A Marshall, bkpr A R Scott G Co's bank, r s w cor Prairie and Washington.

**Scott Archibald R**, (A R Scott & Co), r n w cor Hill and Prairie.

**Scott A R & Co**, (Archibald R and James R Scott), bankers No 21 Main.

Scott Horace (c), barber John Moss, r n s Church 2 e 2d

**Scott James R**, (A R Scott & Co), r w s State 1 s Thomas av.

Scott Mrs L W, wid of Chas T, r s w cor Miller's Lane and Kentucky av.

Scroggs Emily (c), cook Doane House, r same.

**Scroggs Geo**, editor and propr Champaign County Gazette, s e cor Neil and Main, r w s Elm bet Park and University av.

Scroggs Mrs Sarah, wid of Dr J W, r w s Elm bet University av and Park.

Scudder Smith E, engineer I C R R, r n e cor State and Vine.

Scovell Melville A, teacher, bds w s State 2 s White.

Seam John, lab, r s w cor 4th and Hill.

Searfoss John, clk Wm Dodson, r s s Washington 1 w State.

Searfoss Mrs Jacob, wid r s s Washington 1 w State.

Sedgwick James C, carpenter, r w s Prairie 1 s Springfield av.

Second M E Church, n e cor 6th and University av.

Seeley Christian F, broom corn grower, r n w cor Springfield and Prospect avs.

Sevier Frank, truckman I B & W depot, bds n w cor Neil and Columbia.

Sevier Valentine, clk, r n w cor Columbia and Neil.

Sevoy Fred, carpenter, bds n w cor Wright and Green.

Sevoy Joseph, carpenter, bds n w cor Wright and Green.

Sexton Mrs, wid, r s s University av 2 e Water.

Seymour Cornelius, condr I C R R, r s s Vine 1 w Neil.

Shaffer James A, r n w cor Washington and Elm.

- Sharp David, student, r s w cor Stoughton and Wright.  
 Shattuck Samuel W, prof Ill Ind University, r n s Hill 2 w Neil.  
 Shaw A A, student, bds s w cor Wright and Stoughton.  
 Shaw John, clk in J S Miller's grocery, r———.  
**Sherfy Chalmers M**, (D Gardner & Co), r s s Hill 1 w Neil.  
**Sherman Ai**, dentist, dental rooms s w cor Neil and Church  
 over Rugg's shoe store, r e s Randolph 2 n Church.  
 Sheridan Patrick, r s s University av 3 w 1st.  
 Shimp Andrew M, mason, r n s Clark 2 e 2d.  
 Shivers Henry T, insurance agt room 2 Barrett's block n e cor  
 Neil and Main, r e s State 2 s Thomas av.  
 Shivers Hopkins, clk, r e s State 2 s Thomas av.  
 Shanglend John, lab, r n s Hill 3 e 4th.  
 Shryber John, r n w cor 5th and Hill.  
 Shuffelton Thomas, machinist I C R R, bds n s Church 3 e  
 Randolph.  
 Shultz Fred, painter, r n e cor Park and 4th.  
 Shultz John, lab, r n s Church 3 e 3d.  
 Sickman John, drayman, r s s Church 2 e 3d.  
**Siegel Theo**, (Straub & Siegel), r n w cor Market and Tay-  
 lor.  
 Siegmund Henry, brick mason, r n s Stoughton 2 e 1st.  
 Sikes Edwin, carpenter, r n e cor Maple and Prairie.  
 Silver Joseph B, fancy hog breeder, r s e cor University and  
 Prospect avs.  
 Silver Wm A, expressman, bds n s Church 7 w Lynn.  
 Silver Wm M, farmer, breeder of Poland China hogs, r s e cor  
 University and Prospect avs.  
 Silvers Wm W, lab, r s s University av 3 e 1st up stairs.  
 Sim Mrs Anna, wid of Cornelius, r s s University av 3 w State.  
**Simmons Stephen A**, jeweler and engraver II C Core, bds  
 s s Park 3 w Randolph.  
 Simpson Gideon N, restaurant, boarding and variety theater n  
 s Main 2 w Chestnut, r same.  
 Simpson Miss Mollie K, music teacher, r n s Park 1 w Neil.  
 Simpson Robt D, r w s Neil 6 s Thomas av.  
 Singbuch Christ, r n end 3d.  
 Sinze Chas, butcher, wks P Schumacher & Co, r n s University  
 av 9 e 1st.  
 Siss John, lab, r s e cor 4th and Hill.  
 Skeel —, student, bds s s University av 1 e 5th.  
 Skinner Wm (c), lab, r n s 4th 1 s Park.



- Slater Peter, cooper, r e s 4th 2 s horse car track.  
Slaudherman Frank, student, bds s s University av 2 e 5th.  
Slea John, student, bds s w cor 4th and Green.  
Slick Thos H, cattle dealer, r s s Springfield av 2 w Lynn.  
Smith Miss Alice, teacher school dist No 1, r—  
Smith Mrs Annie, wid of Wm, r n s Springfield av 1 w 6th.  
Smith Miss Avice, student, bds w s Wright 1 s White.  
Smith Benjamin C, r s s Church 3 w New.  
Smith Benj F, clk Hollister & Baker, bds n s University av  
3 e 4th.  
**Smith Chas**, restaurant under 23 Main, r cor Prairie and Vine.  
Smith Rev Daniel F, pastor Episcopal church, r n s Hill 1 e Lynn.  
Smith David C, r s s Church 2 w 5th.  
Smith Fred F, student, bds s w cor Clark and 3d.  
Smith Mrs Harriet, wid of David, r s s Church 2 w 5th.  
Smith Harvey, clk, r s s Vine 1 w Prairie.  
Smith Henry, engineer I C R R, bds Main st.  
Smith James M, brick mason, r n s Hill 2 w 3d.  
Smith John, brakeman I B & W R R, r n s I B & W R R, 1 e I  
C R R.  
Smith John W, teller First National bank, bds Doane House.  
Smith Joseph M, marble agt, r n s White 2 e Lynn.  
Smith Julia, chamber maid Doane House, r same.  
Smith Kate, housekpr Doane House, r same.  
Smith Mrs Mary L, wid of Chas, r n s University av 3 w 4th.  
Smith Peppermint, fireman I C R R, r engine 200.  
Smith Pleasant, farmer, r n s Springfield av 1 e 6th.  
Smith Samuel H, r s e cor Elm and White.  
**Smith Thomas J**, lawyer over No 5 Main, r s s University  
av 2 w Prairie.  
Smith Walter F, clk W E Faught & Co, bds n s Church 2 e  
Randolph.  
Smith Wm, blacksmith, r n e cor 2d and Church.  
Smith Wm C, printer, r s s Vine 1 w Prairie.  
Sober James B, carpenter and joiner, s w cor University av  
and Walnut, r s s Church 5 w Prospect av.  
Sonnenberg Abraham, salesman Jos Kuhn, bds Doane House.  
Souder Mrs Harriet, wid of John, r s e cor University av and  
Neil.  
Souder Luther B, dyer S H Souder, r s e cor Neil and Univer-  
sity av.

- Souder Samuel H**, propr Champaign steam dyeing and renovating house, e s Fremont 1 n Main, r s e cor Neil and University av.
- Spalding John W**, blksmith and wagon mkr, n e cor Neil and 2d South, r s e cor Springfield av and Randolph.
- Spring Fred, lab, r s s Church 1 w 3d.
- Sperry Henry T, grain dealer, r s w cor Elm and Washington.
- Sperry Mrs Julia, wid Enos, r s w cor Elm and Washington.
- Spencer Nelson, student, bds w s cor Wright 2 s Stoughton.
- Sprague Martin, student, bds s s White 2 e 5th.
- Spradley Frank, student, bds n w Stoughton and Wright.
- Spurck Mrs Nettie, wid of Geo, r s e cor Springfield av and Neil.
- Staecher Mrs Kate, clk C S Morehouse, r ——— Clark.
- Stacker James H, blacksmith, r w s Randolph 11 s Thomas av.
- Stacker John E, farmer, r w s Randolph 11 s Thomas av.
- Stacker Sally (c), wid, r e s 4th 1 s Park.
- Staggs John, wks H P Harris, r e s State 1 n Charles.
- Staley Calvin C**, (Langley & Staley), r s s White opp Randolph.
- Staley Mrs Sue, wid William, r s s White opp Randolph.
- Stanley Joseph D, engineer J S Jones, r s e cor Elm and Washington.
- Stark Chas, lab, r n s Hill 4 e 4th.
- Stayman Mrs Helen, wid C B, r s w cor University av and Randolph.
- Stayman John M**, (Walker & Stayman), r s w cor University av and Randolph.
- Stephens Mm<sup>e</sup> Frank, r n w cor Miller's Lane and Kentucky av.
- Stephenson ———, student, bds n s Clark 2 e 6th.
- Stern Abraham, (N Stern & Bro), r n e cor Park and Randolph.
- Stern Nathan, (N Stern & Bro), r n e cor Park and Randolph.
- Stern N & Bro, (Nathan and Abraham), hats, caps, clothing and gents' furnishing goods, 23 Main.
- Stevens Clinton, asst Thomas Naughton, bds n w cor Washington and State.
- Stevens I Silsby, teacher, r n s Clark 3 e 5th.
- Stevens James Y, painter Geo Ely, r n s Thomas av 1 e State.
- Stevenson Wm M, fruit grower, r n s Springfield 2 w Prospect avs.
- Stewart Hugh C, farmer, r n s Clark 2 w State.

- Stewart John P. farmer, r s e cor 4th and Green.  
 Stewart Miss Maggie E, teacher school dst No 1.  
 Stillhamer Chas, police, r w s Randolph 5 s Thomas av.  
 Stips Abraham, restaurant, boarding and lodging, n s Main 3 w  
 1st, r same.  
 St Mary's Church, n s Park 2 w Wright.  
 St Mary's School, n e cor Park and 6th.  
 Stoll Conrad, fireman I C R R, bds e s Hickory 4 n Main.  
 Stoltey Albert M, clk in H D Stoltey's store, bds No 5 White.  
**Stoltey Chas A**, clk in H D Stoltey's store, bds No 5 White.  
**Stoltey Henry D**, (H D Stoltey & Co), grocers s s Univer-  
 sity av 1 e 1st, r n s White 2 w 5th.  
**Stoltey H D & Co**, (Henry D Stoltey and Edwin Green),  
 boot and shoe store s s University av 2 e 1st.  
 Stoltey Wm H, wks for DeWitt H Russell, r s s White 2 w 3d.  
 Strahle Chas, printer, n s University av 3 w 2d, r same.  
 Strahle George, saloon keeper, e s Walnut 2 s Taylor, r n s  
 University av 3 w 2d.  
 Strahle Mrs Mary, wid, r n w cor University av and 3d.  
 Straub Mrs Agatha, wid, r n s Church 2 w 4th.  
 Straub Arthur C, wks E Straub, r n s Church 2 w 4th.  
 Straub Earnest, broom mkr, n s University av 6 e 1st, r n s  
 Church 2 w 4th.  
**Straub Oscar**, (Straub & Siegel), r n s Church 2 w 4th.  
**Straub & Siegel**, (Oscar Straub and Theo Siegel), propr's  
 Centennial Saloon, n w cor Taylor and Market.  
 Strelow Rev Henry, pastor United Reformed and Lutheran  
 Church r n w cor 2d and Church.  
 Strehlow Wm, lab, r n w cor Church and 2d.  
 Stripp Curtis, tobacco stripper Wesley & Hegenbart, r s s  
 White 2 w Locust.  
 Stripp Gustave, painter, r s s White 2 w Locust.  
**Stripp Robt G**, general insurance and agt White Line ocean  
 steamship, First National bank bldg, s w cor Main and  
 Walnut, r w s Neil 4 s Washington.  
**Strong Alexander**, grocery and provisions, 24 Main, r n s  
 Washington 2 e Prairie.  
 Strong Jack (c), r s w cor 2d and Hill.  
 Strong Miss Kitty, student, bds s w cor 4th and Green.  
 Struck Wm, lab, r n w cor Park and 4th.  
 Sullivan Daniel, brakeman I C R R, r n s White 3 e 5th.  
 Sullivan Daniel, lab, r s end Prairie.

Sullivan Mrs Ellen, wid of John, r n s Randolph 1 n Williams.  
Sullivan Patrick, employee I C R R, r n e cor Washington and  
Lynn.

Sumers Gabriel (c), lab, r s s University av 2 e Oak.

Sutton Sarah A, wid of Vinton, r w s 1st 1 s Clark.

**Swan Ziba S**, atty-at-law over American express office s e  
cor Main and Walnut, r n s Washington 3 w State.

Swannell Miss Eliza, clk, r s s University av 2 w Neil.

**Swannell Henry**, druggist and chemist n e cor Main and  
Neil, r n s University av 1 w Lynn.

Swannell Miss Lizzie, clk G C Willis, r s s University av 2 w  
Neil.

Swannell Mrs Sarah, wid of John, r s s University av 2 w Neil.

**Sweet Ellis L**, (Sweet & Day), r s w cor Clark and Elm.

Sweet Mrs Mary, wid of Lorilla, r s w cor Clark and Elm.

**Sweet & Day**, (Ellis L Sweet and Wm A Day), att'y-at-law,  
Marble's block, s e cor Main and Walnut.

Swingle Calvin F, wks Walker & Stayman, r e s Prairie 1 s  
White.

Switzer Francis A, condr I C R R, r n s Church 3 w Lynn.

**T**AFT DON C, professor University, r s s John 1 w Wright.

**Taft Horatio P**, (Taft & Fondersmith), r e s Neil 4 s Spring-  
field av.

Taft Lorado Z, student, r s s John 1 w Wright.

**Taft & Fondersmith**, (Horatio P Taft and George Fonder-  
smith), agents Wheeler & Wilson sewing machines, and  
gun and locksmiths e s Neil 3 s P O.

Taggit Elden L, student, bds s e cor White and 5th.

Tax Collector's office, C F Columbia collector, w s Neil 6 n  
Church.

**Taylor Garden C**, (c), barber Doane House, r s s Park 2 w  
4th.

Taylor Henry V, livery, sale and feed stable e s Market 1 s  
Main, r n s Vine 2 w Randolph.

Taylor James (c), lab, r n s Springfield av 1 w Elm.

**Taylor James R**, constable First National Bank bldg s w  
cor Main and Walnut, bds Doane House.

Taylor Wm, machinist, r n e cor Springfield av and Prairie.

Tedy Henry C, feed store s s University av 6 e 1st, r same.

- Teeple Frank W, wks Walker & Stayman, r ———  
Tenny Tryphend, wid Sylvanus, r n w cor Neil and White.  
Tenny William O, fireman I C R R, r n w cor Neil and White.  
TerBush Homer, barber P Terbush, r s s Clark 1 w Elm.  
**TerBush Pliny**, barber shops and baths, b<sup>r</sup>sement Gazette  
bldg, s e cor Neil and Main, r s w cor Clark and New.  
Terrell H C, bds e s 1st 4 n University av.  
Thayer A C, propr Neil House, n w cor Neil and Hill.  
**The Champaign County Gazette**, Geo Scroggs editor and  
propr, s e cor Neil and Main.  
**The Champaign Times**, Wm Haddock editor and propr  
31 Main.  
**The Champaign Union**, Schoff & Moore editors and propr's,  
over 33 Main.  
Thorp Elihu M, student, bds n s Park 3 e 3d.  
Thorp Henry, engineer I C R R, r n s Park 2 w 2d.  
Thomas Chas (c), barber, bds s e cor 5th and Park.  
Thomas Geo, bds n w cor Randolph and Park.  
Thomas Geo, student, bds n w cor Wright and Green.  
**Thomas John**, insurance agent First National Bank bldg w  
s Walnut 1 s Main, r s s University av 2 e Elm.  
Thomas Mrs Mary, wid of Harry, r n w cor Randolph and Park.  
Thompson Chas, r n s Church 3 w Prospect av.  
Thompson Chas C (c), barber B Nash, bds n s Clark 1 w Neil.  
Thompson Eli, lab, r s e cor Washington and Randolph.  
Thompson Miss Helen, domestic, r n w cor Springfield av and  
Neil.  
Thompson Henry (c), lab, r s end State.  
Thompson Richard W, clk F K Robeson & Bro, r e s Hickory  
4 n Main.  
Tierney John, r s w cor 6th and White.  
Tierney John, fireman I C R R, r s s Hill 4 w 3d.  
Tierney Miss Katie, dress mkr, r e s 5th 2 n I B & W R R.  
Tierney Mrs Mary, wid of Jeremiah, r e s 5th 2 n I B & W  
R R.  
Tierney Matthew, lab, r n s Church 2 e 1st.  
Tierney Michael, engine dispatcher I C R R, r s e cor Dublin  
and 5th.  
Timm Chas, farmer, r n e cor Springfield av and 4th.  
Timm John, farmer, r n e cor Springfield av and 4th.  
Toles Wiley (c), lab, r n s I B & W R R 2 e Neil.  
Toner Miss Mary, r n w cor Park and Wright.

- Toner Rev Patrick**, pastor St Mary's church, r n w cor Park and Wright.
- Townsend Chas O, farmer, r n s Church 4 w Prospect av.
- Train Master's Office I C R R, Joseph C Brankey, train master, e s I C R R 1 s Main.
- Travis. Wm W, student, bds n s University av 3 e 3d.
- Trevett Henry**, (Trevett & Green), mayor of Champaign, r n e cor Park and New.
- Trevett John R.**, (Burnham, Trevett & Mattis), r s e cor Prairie and Washington.
- Trevett Thos II, clk Trevett & Green, r s w cor University and Prospect avs.
- Trevett Mrs Mary F, wid of Oliver, r s w cor University and Prospect avs.
- Trevett & Green**, (Henry Trevett and Jonathan B Green), hardware, stoves and tinware 29 Main, agricultural implements and coal 15 Walnut.
- Tucker Mrs Elizabeth, wid of John W, r n s Clark 3 w Prairie.
- Tucker Mrs Susan, wid, r w s 5th 2 s horse car track.
- Tunnell David, student, r w s 4th 2 n Clark.
- Turnell Harry, trav agt Peterson & Lloyde, r n s Springfield av 1 w Lynn.
- Turner Hall, s s University av 2 w 2d.
- Turner Mrs Mary A, wid of Joseph, r n e cor Lynn and Park.
- Turner Murtice A, messenger on I C R R, r n e cor 1st and Clark.
- Tuthill Miss Alice, teacher school dist No 1, r w s Neil 4 n Park.
- Tuthill John, ins agt, r s s Clark 3 w State.
- Tuthill John J. tinner Trevett & Green, r s s Clark 3 w State.
- Tuthill Mrs Julia, wid Aaron, r w s Neil 4 n Park.

**U**NGER MRS, wid, r s e cor Elm and Vine.

- Unger Wm, harness mkr J G Miller, bds s w cor Main and Market.
- Upp —, physician, w s Neil 6 n Church up stairs, r same.
- Urmka Fred, wks round house, r n s Park 2 w 6th.
- U S Express Office, T C Borden, agt, s e cor Main and Walnut.
- Uthoff Fred II, lab, r n s Hill 2 w 4th.
- Uthoff Henry F, lab, r n s Hill 2 w 4th.

**V**ANCE PLEASANT, pump mkr, r n e cor Walnut and 2d South.

Vandyke John S, fruit tree agt, r s e cor Clark and Prairie.

Van Osdel Miss Emma, r n s University av 3 e 3d.

Varney Mrs Lucy J, wid of Samuel, r n e cor Park and Lynn

Varney Miss Mattie J, teacher, r n e cor Lynn and Park.

Vaughn Edward, engineer I C R R, r n w cor Columbia and Prairie.

Vaughn James, shoe mkr, r n s Thomas av 1 w Neil.

Vest Sam'l L, feed mill w s water 1 s Main, r n s White 2 w 2d.

Victor Miss Carrie, school teacher, r s w cor Neil and White.

Victor Henry, dental student A Sherman, r s w cor Neil and White.

Victor Robert, traveling agt, r s w cor Neil and White.

Vincent Rudolphus, day yard master I C R R, r n e cor 2d and White.

Vogel Conrad, mnfr and dealer in boots and shoes, w s 1st 2 s Main, r same.

Voughn Granville (c), barber G C Taylor, r Park bet 3d and 4th.

**W**ADE JOHN L, engineer I C R R, bds Doane House.

Walden Larkin H (c), jainitor school house, r n s Springfield av 2 w Wright.

**Walker Francis T**, (Walker & Mulliken), r n s Church 3 w Randolph.

Walker James (c), lab, bds n s University av 3 w 1st.

**Walker Lucius W**, (Walker & Stayman), r s e cor Hill and Prairie.

Walker Mrs Margaret, wid of Wm, r s w cor Maple and Randolph.

**Walker & Mulliken**, (Francis T Walker and John W Mulliken), mnfrs and dealers in furniture w s Neil opp Gazette office.

**Walker & Stayman**, (Lucius W Walker and John M Stayman), mnfrs and whol and ret dealers in furniture, factory n w cor Walnut and 1st South, salesroom 30 Main.

Walkington John, r w s Neil 5 s Thomas av.

Walkington Wm R, r w s Neil 5 s Thomas av.

Wall John, lab, r n s Grove 1 w Wright.

Wallace Alex, r w s Neil 2 s Thomas av.

- Wallace John J, gardener and fruit grower, r n end Lynn.  
 Wallace Julia, dining room girl Doane house, r same.  
 Wallace Maggie, dining room girl Doane House, r same.  
 Walter Frank, harness mkr, bds e s Neil 2 n 1 B & W R R.  
 Ward Frank M, student, bds s s University av 1 e 4th.  
 Ward Walter P, law student T J Smith, r—  
**Ward Wm P**, train dispatcher and manager of Western  
 Union tel office, r n w cor Church and Lynn.  
 Warner Henry L, lab, bds Central House.  
 Washburn Joe, lab, bds n w cor 6th and John.  
 Washer August, lab, r s end Prairie.  
 Washer Chas, harness mkr G E Hessel, r s w cor Dublin and  
 Wright.  
 Washer Fred, wagon mkr J W Spalding, r s w cor Dublin and  
 Wright.  
 Washer Fred, lab, r s s Dublin 2 w Wright.  
 Washer John, r s w cor Dublin and Wright.  
 Washer Wm, clk S M Marble.  
 Washington Wm (c), preacher, r e s 5th 1 n Park.  
 Watson Chas A, teamster, r e s 2d 1 n Clark.  
 Watson James, lab, r e s 2d 1 n Clark.  
**Watson John C**, billiard hall over 41 Main opp Market, r s  
 w cor Market and Taylor, up stairs.  
 Watson Thos (c), lab, r cor Springfield av and 6th.  
 Watkins Jonathan, engineer I C R R, r w s Neil 3 s Washington.  
 Way Mrs Fannie, wid, r n w cor Clark and 3d.  
 Way Wm M, r n s Clark 2 e 3d.  
 Webb Burkett, prof University, bds s w cor 4th and Green.  
 Webber John, mason, r s s Park 2 e 3d.  
 Webber John B, bds e s 1st 4 n University av.  
 Webster Alice, laundress Doane House, r same,  
 Weeks David, farmer, r s e cor University av and 2d.  
 Weeks Ed, brick molder, r n e cor Church and 5th.  
 Weeks John, drayman, r n s Vine 1 w Randolph.  
 Weeks Reuben C, r n s Maple 4 w Randolph.  
 Weide Fred, bds e s 1st 4 n University av.  
 Welch Ernest, wks Walker & Stayman, r n w cor White and  
 Lynn.  
 Weller Wm, city police, r n s White 2 w State.  
 Wentel Mrs Mary A, wid of Henry, r n s Washington 2 e Lynn.  
 Wesler Henry, cigar mkr, r n s White 4 e 1st.



- Westcott Wm H, engineer DeWitt H Russell, r n s 4th South 2 w Locust.
- Western Union tel office, Wm P Ward, manager, e s I C R R 1 s Main.
- Wessler Henry**, (H Wessler & Co), r White bet 1st and 2d.
- Wessler Henry & Co**, (Henry Wessler and Frank Hegenbart), cigar mnfr's, s e cor Main and Walnut up stairs.
- Whalen Patrick, farmer, r s s Church 7 w Prospect av.
- Whisman James, photographer, r s w cor Union and Elm.
- Whitcomb Edwin T**, insurance agt First National Bank bldg w s Walnut 1 s Main, r n w cor Elm and White.
- Whitcomb James, r s e cor Lynn and Clark.
- White Chas P, daryman, r s e cor 4th and White.
- White Columbus, student, bds s s horse car track 1 e 4th.
- White Geo N, farmer, r n s Church 4 w Prospect av.
- White M, student, bds s s University av 3 e 3d.
- White Star Laundry**, Lewis McQuay propr w s Walnut 2 n Main.
- White Wm, bds Simpson's restaurant.
- White —, student, bds s s University av 1 w 6th.
- Whitmire Clarence L, student, bds w s Wright 1 s White.
- Whitman Mrs Cynthia C, wid, r n s White 2 e 4th.
- Whitmore Chas B, r n s Church 2 e Randolph.
- Whitmore Geo R, insurance agt, r n w cor Clark and 4th.
- Whitmore Mrs Martha, wid, r s e cor 3d and Clark.
- Whitney Mrs Delia, wid of James, r s s University av 1 w 6th.
- Whiton Rufus H, farmer, nr w end Church.
- Wibley Flora, student, bds s w cor Clark and 4th.
- Wigmore Henry, bds e s 1st 4 n University av.
- Wilber Robt S, drayman C J Sabin, r n s Church 2 w Randolph.
- Wilcox Frank**, (Eads & Wilcox), r s e cor Hill and State.
- Wilcox Levi S, physician and surgeon, w s Neil over Rugg's shoe store, r s s Church 2 e Randolph.
- Wilkins Edwin, clk Hollister & Baker, r n s White 2 e 3d.
- Wilkins Hiram O, insurance agt, r n s White 2 e 3d.
- Williams Miss Carrie, r Urbana.
- Williams F H, student, bds n s White 2 e 4th.
- Williams Geo (c), lab, r nr cor Charles and State.
- Williams Thos, gardner, r w s Elm 2 n I B & W R R.
- Willis Godfrey C**, dry goods, millinery goods and notions 11 Main, r s s Hill 1 w Neil.
- Willsey Wm, plasterer, r n s Vine 1 e Prairie.
- Wilske Chas, lab, r s s Stoughton 3 e 5th.

- Wilske Julius, lab, r n s Springfield av 2 s 4th.  
 Wilson Henry F, horse jockey, bds Central House.  
 Wilson James M, student, bds w s Wright 1 s White.  
 Wilson John T, blacksmith J W Spalding, r w s Randolph 3 n  
 I B & W R R.  
 Wilson Mrs Minnie, cook Central House, r same.  
 Wilson Samuel (c), farmer, r n e cor Springfield av and Lynn.  
**Wilson Samuel L**, general insurance agt First National Bank  
 block w s Walnut 1 s Main, r s e cor Church and Lynn.  
 Winchester —, tailor, bds e s Oak 2 s Main.  
 Wingard Benj F (B F Wingard & Co), r s w cor State and  
 Washington.  
 Wingard Benj F & Co (Benj F and Margaret A Wingard), deal-  
 ers in clocks, watches and jewelry w s Neil 4 s Church.  
 Wingard David, jeweler B F Wingard & Co, r w s State 2 s  
 Washington.  
 Wingard Margaret A, (B F Wingard & Co), r w s State 2 s  
 Washington.  
 Winter Miss Amelia, dress mkr, bds w s 1st 2 s Main. \*  
 Wiswall George, house and sign painter and glazier, n e cor  
 Market and University av, r n s Church 2 w 5th.  
 Witt Fred, wks Walker & Stayman, r n w cor Randolph and  
 Maple.  
 Witt John, teamster S M Marble, r n s Bestin 1 w Wright.  
 Witt Wm F, wks Walker & Stayman, r n w cor Randolph and  
 Maple.  
 Woidt Mrs Carrie, r w s Randolph 8 s Thomas av.  
**Wolfe John S**, att'y-at-law, n w cor Main and Walnut, r s s  
 Church 2 w Elm.  
 Woller John, lab, r s s Bestin 2 w Wright.  
 Woodard —, student, bds w s Wright 1 s White.  
 Woodworth Alvin O, student, r s w cor Elm and Clark.  
 Woodworth Chester S, bds e s 1st 4 n University av.  
 Woodworth Stephen E, taylor, r n w cor Wright and Clark.  
**Woody Paul W**, (Schweizer & Woody) r s e cor Neil and 4th  
 South.  
 Woody W A, r s s Clark 2 e 3d.  
 Wordsworth Abner J, clk G N Simpson, bds Simpson's restau-  
 rant.  
 Wright James S, loan agt, r s s University av 2 e 3d.  
 Wright Mrs Maggie, wid of James D, r e s Neil 10 s Springfield  
 av.  
 Writtenburg Chas, lab, r s s Church 2 e 5th.

Wroten Joseph T, hostler J Hutchinson, r ——— Clark.  
Wunka John, lab, r s s Dublin 2 w 6th.

**Y**ARBA JERRY (c), lab, r e cor Water and University av.

Yearsley Mrs Alvina, r n s White 3 w 6th.

Yearstram Andy, teamster, r n s 1st 3 e Lincoln av.

Yeats Miss Alice M, compositor Times office, r country.

Yesing August, student, bds s s University av 1 e 4th.

Y M C A Hall, over 28 Main.

Young Chas E, machinist I B & W R R shops, r n s White 2 e  
2d.

Young Mrs J, wid, r n e cor 5th and White.

Young Mrs, r n e cor Randolph and Hill.

**Z**ESH CHAS, lab r s w cor Bestin and Wright.

**Zimmerman Peter**, (Peter Schumacher & Co), r n s Uni-  
versity av 4 e 1st.

Zimmerman ———, student, bds s s University av 2 w 5th.

Zortman Mrs Caroline, wid of James, r w s Miller's Lane 2 n North.

TOO LATE FOR CLASSIFICATION.

Dunbar Patrick, lab, r n s Bestin 3 e 5th.

## POPULATION

*Of Urbana, as taken by the publishers of this work,  
March 15, 1878.*

White Males, - - - - -	1,719	
White Females, - - - - -	1,680	— 3,399
Colored Males, - - - - -	58	
Colored Females, - - - - -	54	— 112
Total, - - - - -		3,511

---

**C. D. WEBSTER,**  
**HARDWARE,**  
*STOVES AND TINWARE,*  
 Pumps and Cutlery,  
 URBANA, - - - ILL.

---

**MISS KATE COLLINS,**  
 Millinery, Fancy Goods <sup>and</sup> Dressm'k'g

Standard PLEATING & FLUTING attended to.

30 Main Street, - - - Urbana, Illinois.

CHAS. EMERSON & CO.'S  
URBANA, ILLINOIS,  
CITY DIRECTORY.  
1878-'79.

---

[FOR ABBREVIATIONS SEE PAGE 39.]

---

- A**BBOTT WM, printer, bds s s Springfield av 1 e Wright.  
Ahlrich August, carpenter I B & W shops, r w s Lynn 2s Main.  
**Ahrens Henry C**, saloon 17 Main, r s w cor Walnut and Dry.  
Albee A, machinist I B & W shops, bds n s Main 1 e Urbana  
av.  
Albert Jesse, lab, r University Grounds.  
Albright Jesse, foreman Webster & Wallace's lumber yard, r s w  
cor Market and Dry.  
**Alexander A Wallace**, store keeper I B & W R R, r s e cor  
Elm and North.  
**Alfred Albro**, gun and locksmith 18 Main, r s e cor Orchard  
and 1st.  
Alfred Otis, druggist, r s e cor Orchard and 1st.  
Allen Andrew J, master carpenter I B & W R R shops, r n e  
cor Elm and Broad.

- Allen Mrs Elizabeth, wid of Stephen, r n s University av 2 w Coler av.
- Allen J A, student, bds Dormitory bldg.
- Allen Stephen A, carpenter I B & W shops, r n s University av 2 w Coler av.
- Allfiers Fred, tailor, r w s Lynn 4 s Main.
- Alverson Mrs Phina, wid of Lewis, r n s Water 3 e Central av.
- Ames Mrs Annie M, wid of Richard, r n s Grove 1 e Wright.
- Ames Fisher, farmer, r n s Grove 1 e Wright.
- Amann Geo, brakeman I B & W, bds Griggs House.
- Anderson Harry, brakeman I B & W, bds Griggs House.
- Anderson Jordan (c), teamster, r s w cor Elm and Vine.
- Anderson Miss Laura, music teacher, r n e cor Race and High.
- Anderson Matt (c), wks J A Troast, r n w cor Ater and Market.
- Anderson Matthew A, farmer, r e s Market 3 s Oregon.
- Andrews Wm, machinist I B & W shops, r n s Main 6 e I B & W shops.
- Armstrong James E, student, bds s s Springfield av 1 e Wright.
- Arnold Irwin, machinist I B & W shops, bds s s Elm 2 w Birch.
- Ater Abram, car repairer I B & W R R, r s s 1st 2 w Busey av.
- Atherton Wm C, watchman at Griggs House, r s e cor Dry and Broad.
- Ayers Alex M**, (A M and H W Ayers), postmaster, Urbana, r s e cor Dry and Lincoln av.
- Ayers A M & H W**, (Alex M and Homer W), att'ys-at-law and general collecting agts, room 1 and 3, over 18 Main.
- Ayers Homer W**, (A M and H W Ayers), r n w cor Busey av and horse car track.

## **B**ACKUS CHAS E, engineer I B & W R R.

- Bagley David P, (Falls & Bagley), marble works Champaign, r w s Race 3 s Elm.
- Bailey James J, condr I B & W R R, bds w s Market 2 n Park.
- Bain Wm, machinist, r n s California 2 e Walnut.
- Baker Ira O, asst in civil engineer department University, r n w cor Springfield av and Eads.
- Baldwin Mrs Sarah, wid Lee, bds n e cor Lincoln av and horse car railroad.
- Baptist Church, n w cor Race and Dry.
- Barnes Chas, carriage trimmer, wks Jas A Benner, r Race.

Barnhart —, brakeman I B & W R R, bds n s Park 3 w Market.

**Barr Andrew**, saw and planing mill e s Market 1 n I B & W R R, r n w cor University av and Grove.

Bartley James, blacksmith I B & W, r e s Market 3 n Main.

Bartley Patrick, boiler mkr I B & W shops, r n e cor Green and Grove.

Barton Chas W, lab, r w s Heator rd 1 n I B & W R R.

Barton Thos E (c), barber P Jones, bds s e cor Race and Water.

Bass Arthur (c), waiter dining room Griggs House, bds same.

Batchelder Abby, student, r s s Springfield av 1 w Eads.

Batchelder Augusta, student, r s s Springfield av 1 w Eads.

Battice Adolphus, cook Pennsylvania House, r n e cor Water and Market.

Baupre Wm H, hostler J W Bemer, r Green.

Bayliss Benj, wks I B & W shops, r n w cor Busey and Springfield av.

Baxter Frank, switchman I B & W yards, bds n s Park 3 w Market.

Beard Amos, blacksmith s s Main 4 w Race, r s w cor 1st and Lincoln av.

Beard J, student, bds Dormitory bldg.

Beasley Wm A, mason, r e s Walnut 2 n Ater.

Beatty Frank C, night foreman I B & W shops, bds St Nicholas Hotel.

Beaumont Joseph, machinist I B & W shops, r s s Main 2 e Vine.

Beckley Loren E, fireman I B & W R R, bds n e cor Race and High.

Beggs Miss Dora, student, bds s e cor Green and Goodwin av.

Beidler Mrs Susan, wid Aaron, r n e cor Wright and University av.

Belchambers John, car repairer I B & W R R, r s w cor California and Urbana av.

Bell Charley, brakeman I B & W R R, bds n s University av 2 w West.

Bellan Frank L, r s e cor Green and Broad.

Bellfield Chas. wiper I B & W shops, r w s Grove 2 s Green.

Benedict Mrs Mary L, wid of S M, r n s Green 3 e North.

**Benford Mrs Agnes E**, propr St Nicholas Hotel, r same.

Benford J H, r St Nicholas Hotel.

Benner Breat B, r s w cor Green and Race.

- Benner Jas A, auctioneer and commission room 16 Race, bds Pennsylvania House.
- Benner John W, livery, feed and sale stable, r s w cor Green and Race.
- Benner Mrs, wid, r n w cor California and Market.
- Besore Bro's**, (Geo and Chas), dealers in lumber, coal, lime, hair and cement, w s Race, opp Park & Rayer's mills.
- Besore Chas**, (Besore Bro's), bds n s Water 2 w Market.
- Besore David, miller with Urbana mills, r n s Water 2 w Market.
- Besore Geo**, (Besore Bro's), r s s Dry 1 w Vine.
- Bierkholtz Rudolph, painter I B & W shops, r Champaign.
- Billings Wm A, messenger boy Western Union tel office, bds n e cor Central av and Water.
- Bing Jonas**, clothing and gent's furnishing goods, 22 w Main, r n s High 2 w Birch.
- Bing Lewis, clk J Bing, r n s High 2 w Birch.
- Bingham John R, lab, r w s Birch 1 s Ater.
- Birge Miss Frank, school teacher, bds n s Stoughton 4 w North.
- Birney Melville, fireman I B & W R R, bds n w cor Main and Busey av.
- Birney Samuel, physician, r n s Elm 2 e Coler av.
- Black John, car repairer I B & W shops.
- Black Mrs Sarah, wid of Elwell F, r s s Dry 3 w Race.
- Blackshaw Edward**, dentist 49 Main upstairs, r n w cor Busey and Springfield avs.
- Blackwell Joshua C, painter, r n e cor Oregon and Walnut.
- Blanchard Perry lab, r n s 1st 4 e Lincoln av.
- Bley John C, student, bds Dormitory bldg.
- Blisard Peter, painter, r n e cor Lincoln av and 1st.
- Blue Firm, lab I B & W shops, r n s Clark 2 e Busey av.
- Blue James P, car repairer I B & W R R, r n s Clark 2 e Busey.
- Bomgart Michael, blacksmith I B & W shops, r s e cor Race and California av.
- Bond Geo, engineer I B & W R R, bds Bowman's restaurant.
- Bost Geo, painter I B & W shops, bds s s Elm 2 w Birch.
- Bossom Geo, r n s Oregon 1 w Vine.
- Boswell Mrs Alvina, wid of Travis, r w s Market 2 s Oregon.
- Boswell Frank M, land agt, r w s Market 2 s Oregon.
- Boswell Geo W, farmer, r e s Race 3 s Ater.
- Bothwell J K, student, bds s w cor Main and North.



- Bowen —, student, bds Dormitory bldg.  
Bowman Robt, restaurant and boarding No 47 Main, r same.  
Boyd John W, carpenter, bds n e cor Elm and Busey av.  
Boyle Hannah, pastry cook Griggs House, bds same.  
Boyle Patrick, cook Griggs House, bds same.  
Braddick James, engineer, bds s w cor Main and Vine.  
Bradford Alie, lab, r n w cor White and Eads.  
Brandenburg Matt C, fireman I B & W R R, r n e cor Race and Park.  
Brant Wilford C, engineer I B & W R R, r s w cor West and University av.  
Brash David, carpenter A Barr planing mill, bds Pennsylvania House.  
Brash Geo W, farmer, r s s Dry 1 w Grove.  
Brash Mrs Hannah, wid of James, r s s Dry 1 w Grove.  
Brash Henry, teamster A Barr planing mill, r n e cor University and Central avs.  
Brash Oliver F, farmer, r s s Dry 1 w Grove.  
Brash Wm W, engineer I B & W R R, r n e cor Maple and Dry.  
Brickell John, brakeman I B & W R R, bds s s Clark 3 e Busey av.  
Bridge Superintendent's office, under Western Union telegraph office, Griggs House.  
Bridge W E, student, bds Dormitory bldg.  
Bridge —, student, bds Dormitory bldg.  
Briggs Salmon C, engineer I B & W R R, r n e cor Broad and High.  
Brereton, J E, student, bds Dormitory bldg.  
Bretherton Wm M, car mkr I B & W R R, r n w cor Clark and Busey av.  
Brite Miss Jennie, dining room girl St Nicholas hotel, r same.  
Brooksmith Louis, machinist I B & W R R, bds n s Main 3 e Vine.  
Brotherhood of Locomotive Engineers' hall, over 6 Main.  
Brown Mrs Clorania, wid of John, r n e cor Dry and North.  
Brown Francis A, clk J W Pollock, r s s Dry 2 e Walnut.  
Brown Henry, lab, r e s Market 2 n Green.  
Brown Myron S, physician over 20 Main, room 11, r e s Goodrich 1 s Springfield av.  
Brown Wm G, dept county clerk, r s s High 3 e Birch.  
Brownfield Mrs, wid, r w s Vine 2 n Oregon.  
Brownfield Thos, r s s Main 2 w Lynn.  
Bruce Dexter W, engineer I B & W R R, r e s Grove 3 n Green.

- Bruce James A, painter I B & W shops, r n s Main 1 e I B & W shops.
- Bruce J W, bds St Nicholas hotel.
- Bryant Alex C, solicitor I B & W, bds Griggs House.
- Bullard Geo, student, bds Dormitory bldg.
- Bullard Samuel, student, bds Dormitory bldg.
- Burk Jesse, lab, r n s Champaign 1 w Eads.
- Burk Martin V, lab, r n s Champaign 1 w Eads.
- Burk Wilbert, lab, r n s Champaign 1 w Eads.
- Burnett Christopher, r w s Race 2 s Ater.
- Burnett Wm, farmer, r w s Race 2 s Ater.
- Burpee Chas L**, (Burpee & Curtiss), r Champaign.
- Burpee & Curtiss**, (Chas L Burpee and Geo W Curtiss) bankers n e cor Main and Market. Herald bldg.
- Buns Barney, night switchman I B & W, bds s e cor West and 1st.
- Buns Chas, brakeman I B & W, bds Griggs House.
- Burrill John, r s s High 1 e Coler av.
- Burrill Thos J, professor University, r s e cor Green and Nelson.
- Burrongs Dent E, student, bds n e cor Wright and University av.
- Burt Benj, farming, r 1 e University.
- Burt Jesse**, insurance, loan and real estate agt over 18 Main, r s e cor Green and Goodwin av.
- Burt Mrs Isabell, wid of Jackson, r n s Dry 1 e Busey av.
- Burt Mrs Mary, wid of Morris, r 1 e University.
- Busey Bro's**, (Simeon H and Samuel T), bankers, 21 Main.
- Busey Mrs Elizabeth, wid of Matthew W, r n w cor Main and West.
- Busey's Hall, 21 Main, up stairs.
- Busey Matthew D, farmer, r w s Lincoln av 1 n I B & W R R.
- Busey Matthew E, farmer, r n w cor Main and Busey av,
- Busey Matthew W, bkpr Busey Bro's, r n e cor Orchard and University av.
- Busey Samuel T**, (Busey Bro's), r n w cor Main and West.
- Busey Simeon H**, (Busey Bro's), r n s University av opp Orchard.

**C**AIN JOHN, mnfr and dealer in boots and shoes, 11 Main, r e s Market 2 s Oregon.

Cain Maud, r e s Market 2 s Oregon.

Caldwell Jackson, condr I B & W R R, r e s West 2 n Main.

- Calhoun Richard, lab, r s w cor Maple and Dry.  
 Calhoun Wm, brakeman I B & W R R, r s e cor Clark and Busey av.
- Call Geo W**, wagon and plow factory s s Main opp Central av, r s e cor Race and Dry.
- Call Horace M, blacksmith I B & W shops, r n s Elm 2 e Broad.  
 Call John, boiler mkr helper I B & W shops, r n s Elm 2 e Broad.
- Call Samuel, shoe mkr 12 Race, r n s Green 3 w Market.  
 Cannon Daniel D, constable, r n w cor Birch and High.  
 Canady Joseph, clk in round house, r s w cor 1st and West.  
 Cantner John, carpenter, r s s Green 1 w Vine.  
 Cardiff John W, carpenter, r s s Elm 3 e Walnut.  
 Carmack Miss Mary E, student, r s s Green 2 e Goodwin av.  
 Carnack Robert E, farmer, r s s Green 2 e Goodwin av.  
 Carmack Miss Sarah E, student, r s s Green 2 e Goodwin av.  
 Carmer Ransom L, blk smith and horse shoeing, e s Market 2<sup>nd</sup> Main, r n s High 2 e Broad.
- Carpenter Thos J, janitor school, r s w cor Broad and Ater.  
 Carpenter Guy, condr I B & W R R, r s e cor University and Busey avs.
- Carpenter Joseph P, brakeman I B & W R R, r s w cor Lincoln av and Stoughton.
- Carpenter Lafayette, lab, r e s Birch 2 s Ater.  
 Carr Joseph H, mail agt I B & W extension, r n e cor Clark and Babcock.
- Carr Laf, brakeman I B & W, bds Griggs House.  
 Carrier Wm, lab, r s s Green 3 e Grove.  
 Carr Wm B, fireman I B & W R R, bds n w cor Orchard and Clark.
- Carson Robt, billiard hall, r s s Main 2 w Vine.  
 Carson Thos, ice dealer, r n s High 1 e Birch.  
 Carter Edwin, fireman I B & W R R, r s w cor Elm and Race.  
 Carter Sanford A, engineer I B & W R R, r s w cor Elm and Race.
- Cary John T, lab, r n s Clark 2 w Busey av.  
 Cary Robt H, lab, r n s Clark 2 w Busey av.  
 Cary Samuel, lab, r s w cor 1st and Busey av.  
 Casdorf Freddie, r s s Park 2 w Market.  
 Casdorf Lewis, lab, r s s Park 2 w Market.  
 Case Mrs Sarah T, wid, r s s Springfield av 2 e Wright.  
 Caster Andrew J, carpenter I B & W shops, r s s Green 2 w Birch.

- Catlett Bowler, student, bds n s Green 3 w Birch.  
 Catler John, brakeman I B & W, bds Griggs House.  
 Catlett Oren, student, bds n s Green 3 w Birch.  
 Cawood Mrs Margaret F, wid of Gabriel, r s s Main 1 w Lincoln av.  
 Celana Sallie (e), second Cook St Nicholas Hotel, r same.  
**Champaign County Herald**, A T Lewis & Co proprs and editors, n e cor Main and Market.  
 Charles Geo W, blacksmith I B & W R R, r e s Walnut 3 n Ater.  
**Charni Julius L**, (M Lowenstern & Co), r over 40 Main.  
 Chitman Henry, boiler mkr I B & W R R, r s s Main 2 e Vine.  
**Circuit Clerk's Office**, Jasper W Porter circuit clerk, office court house 1st floor.  
 City Council Chamber, 13 Main.  
 Clapp A Oscar, condr street railroad, r s s Main 5 w Race.  
 Clark John M, lab, r s s Bestin 1 e Wright.  
 Clark James S, engineer I B & W, r s s Water 3 e Race.  
 Clark Michael, fireman I B & W R R, r s w cor Water and Walnut.  
 Clark Wallace, r s e cor Oregon and Birch.  
 Claybourn Ephraim S, boarding house, r n s University av 2 w West.  
 Clayton E K, foreman blacksmith shop I B & W.  
 Clift Samuel C, carpenter, r n s Dry 2 e Busey av.  
 Cobb Chas, student, bds n s Green 1 e Goodwin av.  
 Coburn R P, student, bds Dormitory bldg.  
 Coffman Joseph Y, asst post master, r n s Elm 2 w Broad.  
 Coffman Hosea B, clk H Hollister, r n s Dry 3 w Race.  
 Coffin Mrs Chavilt S, wid of Robt F, r s s Springfield av 2 w Harvey.  
 Coffin Frank S, student, r s s Springfield av 2 w Harvey.  
 Cole B H, wks I B & W shops, bds Pennsylvania House.  
 Cole —, student, bds Dormitory bldg.  
 Collins Miss Amelia, r w s Lincoln av 1 n I B & W R R.  
**Collins Miss Kate**, millinery, fancy goods and dress mking, 30 Main, r same  
 Commercial Hotel, Mrs Jane Wilkinson, propr, No's 45 and 46 Main.  
 Conerty Hugh, saloon, 8 e Main, r n s Elm 2 w Vine.  
 Conerty James, lab I B & W R R, r s s Elm 2 w Vine.  
 Conerty Patrick, section hand I B & W R R, r n w cor Water and Walnut.  
 Conkel John, carpenter I B & W shops, r s s High 2 e North.

- Conkel Mrs Maranda, dress mkr over 15 Main, r s s High 2 e North.
- Conklin Stanley L, photographer 47 Main up stairs, bds n s University av 2 e Randolph, Champaign.
- Conine —, student, bds Dormitory bldg.
- Conley A John, engineer, bds n w cor Orchard and Clark.
- Connelly A J, engineer I B & W R R.
- Cook Miss Jennie, chamber maid Pennsylvania House, r same.
- Cooper Chas H, student, bds Griggs House.
- Cooper Fred, student, bds Dormitory bldg.
- Cooper H L**, master mechanic I B & W shops, r Griggs House.
- Copenhaver Lewis H, wagon mkr e s Market 2 n Main, r w s Walnut 1 s Ater.
- Copenhaver Sineon, r s e cor Race and Dry.
- Cord Simeon, r w s Market s end.
- Cord Wm, butcher, r s w cor California av and Walnut.
- Cordingly Alfred, molder Enterprise foundry, r s e cor Orchard and Clark.
- County Jail, s w cor Main and Walnut.
- County Clerk's office, James S McCullough clerk, court house 1st floor.
- County Treasurer's office, Thos A Lewis treasurer, office court house.
- Court House, s s Main bet Market and Walnut.
- Courtney Rebecca, wid of Michael, r s s Elm 2 e Walnut.
- Coverdale Albert R, brakeman I B & W, bds s w cor Lincoln av and Stoughton.
- Covert D A, painter I B & W shops, r n e cor Urbana and California avs.
- Covert Richard, r n s Oregon 2 e Walnut.
- Cowley James, wks round house, r n e cor Walnut and Water.
- Cox Wilber, machinist I B & W shops, bds n s Main 3 e Vine.
- Crabtree Furman T, painter J T Rea, r s s Green 1 w Coler av.
- Craig Wm, wagon mkr, r s e cor Green and Market.
- Craiger Fred, lab, r s e cor Market and Elm.
- Crawford James D, prof of Greek and Latin Ill Ind University, r s e cor Springfield av and Somers.
- Creek Daniel, teamster, r s e cor Oregon and North.
- Creek John, carpenter I B & W shops, r n s Oregon 2 w North.
- Christ D, fireman I B & W R R, bds St Nicholas Hotel.
- Christ I W, fireman I B & W, bds 47 Main.
- Christ Miss Mary, bds St Nicholas Hotel.
- Croyin Miss Mary, seamstress, r s w cor Water and Walnut.

- Cross Wm, wood worker G W Call, bds Pennsylvania House.  
 Cruikshank Geo, car repairer I B & W shops, bds n w cor Main  
 and Urbana av.  
 Culmna J, bds St Nicholas Hotel.  
 Cummings Chas F, supt of bridges I B & W R R, r w s Central  
 av 3 n Main.  
 Cummings G Albert, bridge bldr I B & W R R, r w s Central av  
 3 n Main.  
 Cummins Miss Carrie E, depty county recorder, r cor Birch  
 and Dry.  
**Cunningham Albert P**, city mayor, r s w cor Dry and  
 Race.  
**Cunningham Joseph O**, att'y-at-law, over 2 Main, room 1,  
 r 1 mile n e court house.  
 Cunningham Namon, lab I B & W shops, r s s California av 2 e  
 Maple.  
 Cunningham Newton, lab, r e s Broad 2 s Oregon.  
 Cunningham Samuel, car mkr Enterprise foundry, r n s Elm 3  
 w Vine.  
 Cunningham Walter B, condr I B & W R R, bds Griggs House.  
**Curtiss Geo W**, (Burpee & Curtiss), r w s Race 2 s Elm.  
**Cushman E Hylan**, (E H Cushman & Co), r n s High 2 w  
 Broad.  
**Cushman E H & Co**, (E Hylan Cushman and J E McLean),  
 druggists and booksellers, Gill's blk, s e cor Main and  
 Race.  
 Cushman Miss Grace, r n s High 2 w Broad.

- D**ALE ROBT, boiler mkr helper, I B & W shops, r n w cor  
 Elm and Urbana av.  
 Daley Mrs Sarah J, wid of Milo, r s s Main 1 e Lincoln av.  
 Dare Miss Flora, dress mkr, bds w s Walnut 3 n High.  
 Dare Geo, brakeman I B & W R R, bds Pennsylvania House.  
**Dare Joe B**, (John Gere & Co), bds Griggs House.  
 Daugherty Joseph, blacksmith, r n s Park 1 e Wright.  
 Davidson R M, boiler mks helper, I B & W shops.  
 Davidson Sarah (c), wid of Caleb, r n s Main, nr Central av.  
 Davis Asahel B, teamster, r n s Elm 1 e Walnut.  
 Davis A E, student, bda University.  
 Davis Frederick, blacksmith, r s e cor Elm and Walnut.  
 Davis James A, telegraph operator I B & W, bds Griggs House.

- Davis Wells W, engineer I B & W, r ——  
Davis Wm H, barber, r n s Clark 3 e Busey av.  
Defibaugh Anderson, r s end Broad.  
Defibaugh Daniel, r s end Broad.  
Defibaugh Samuel, r s end Broad.  
Defibaugh Wm, lab, r e s Broad 2 s Ater.  
Dempsey J, blk smith helper I B & W shops, r ——  
Denman Mrs Margaret, wid, r n s California 2 w Market.  
Dennison Bazil S, condr I B & W R R, r e s Race 1 s High.  
Denton John C, carpenter and undertaker, s s Elm 1 w Walnut,  
r w s Market 1 s California.  
Depny Geo W, manager F Tiernan's billiard hall, r n w cor  
Market and Park.  
Dickerson Anderson (c), porter Griggs House, r n s Main nr  
Central av.  
Dickerson Wm H, car repairer I B & W shops, r s s University  
av 1 w Lincoln.  
Dignon Geo H, brakeman I B & W R R, bds n s University aa  
2 w West.  
Dilling Miss Martha, dress mkr, bds w s Oregon 1 n Main.  
Dixon John, iab, r r s White 1 w Eads.  
Dopps ——, r s e cor California av and North.  
Doran James, tailor wks J Hartzell, r Champaign.  
Doring ——, student, bds Dormitory bldg.  
Dougan John H, meat market, s e cor Main and Race, r s e cor  
Main and Busey av.  
Dowden Benj, brakeman I B & W, bds Griggs House.  
Downey James H, clk freight office I B & W R R, bds s e cor  
Coler av and Main.  
Downey Joseph A U, carpenter I B & W shops, r n w cor  
Water and Grove.  
Downy Wm P, wks A M Ayers, r s e cor Lincoln av and Dry.  
Doyle Wm, carpenter I B & W, r n e cor West and University av.  
Dreback Miss Ella, student, bds e s Goodrich av 2 s Spring-  
field av.  
Drum ——, student, bds Dormitory bldg.  
Drury Anson, clk J Gere & Co, bds n s Elm 4 e Birch.  
Dry J N, student, bds Dormitory bldg.  
Duff Theodore, brakeman I B & W R R, bds n e cor Central av  
and Water.  
Duncan I Edward, fireman I B & W R R, r n w cor Walnut and  
High.

Duncan James, r n w cor Walnut and High.

Duncan James, engineer I B & W R R, r n s Dry 2 e Walnut.

Dunlap Andrew, section hand I B & W R R, r s s University av 2 e Orchard.

Dunlap Miss Anna, school teacher, bds s e cor Birch and Elm.

Dunlap Geo W, baggage master I B & W R R, r w s Race 2 n Oregon.

Dunlap James, merchant, r s e cor Elm and Broad.

Dunn Mrs Harriet, wid, r w s Heator rd 2 n I B & W R R.

Dwyer Michael, foreman I B & W R R.

## **EADS ANDERSON D,** (Eads & Wilcox), Champaign.

**Eads & Wilcox,** (Anderson D Eads and Frank Wilcox), abstract office court house.

Eaton Miss Addie, student, bds 1 E University av.

Eaton Wm, student, r s s Springfield av I w Eads.

Elmore Mrs Jennie, wid of John, r e s Race 2 s Oregon.

Ennis John B, r n w cor Broad and Dry.

Enterprise Foundry and machine shops, Abram Sheideker propr, n e cor Grove and Locust.

**Eppstein Moses,** cigar and tobacco dealer 26 Main, bds Griggs House.

Ermentrout Wm J, r n e cor Busey av and Green.

Essex Samuel P, brakeman I B & W R R, bds n s University av 2 w West.

Eubeling Alex, shoe mkr, r e s Race 2 s Elm.

Eubeling Fred E, boot and shoe dealer 15 Main, bds e s Race 2 s Elm.

Evans John N, trav agt, r s e cor Green and Birch.

Evens David W, pastor Presbyterian church, r n s Green 2 e Coler av.

Everett Mrs Mary A, wid of Jackson, r n s University av 1 e Wright.

## **FAIRCHILD'S CYRUS,** lds St Nicholas Hote'.

Fairhead John E, engineer I B & W R R, r s w cor California av and Orchard.

Farrell C, student, bds Dormitory bldg.



- Faulkner Mrs Mary E, wid of John, r s w cor Lincoln av and Stoughton.
- Feimer Lyman, engineer, r n s High 2 e North.
- Fenderson Daniel R, engineer, r w s Urbana av 2 s Dry.
- Fickle Benj F, trav agt, r s w cor Birch and horse car railroad.
- Fitch Theodore S, brakeman I B & W R R, bds s e cor Main and Busey av.
- Fitzgerald Morris, blacksmith G W Call, r n w cor Green and Birch.
- Fitzgerald Patrick, r s e cor Main and Vine.
- Fletcher Wm M, engineer I B & W R R.
- Foley Jeremiah, tailor, r e s Market 3 n Main.
- Foot Chas B, fireman I B & W R R, r s w cor Orchard and Elm.
- Foot Miss Eva A, student, r s w cor Elm and Orchard.
- Foot Wm J, brick mkr, r s w cor Orchard and Elm.
- Ford Wm H, boiler mkr I B & W shops, r s e cor Main and Grove.
- Ford Wm W, student, bds Dormitory bldg.
- Fordice Jesse H, r s s Dry 2 w Broad.
- Fountain Edwin P, brakeman I B & W, bds Griggs House.
- Fox Ogden W, book store, r s s Dry 2 w Race.
- Frankeberger Mrs Arvilla, wid of Benj, r s e cor Vine and Water.
- Frankeberger Ephraim, car repairer I B & W shops, r s e cor Vine and Water.
- Frankeberger Francis M, brakeman I B & W R R, r s s Locust 3 e Central av.
- Frazer Moses R, condr I B & W R R, r n w cor Lincoln av and Clark.
- Frechette Mrs Eulabie, wid of Moses, r s e cor Green and Birch.
- Freckleton John, machinist I B & W shops, r n s Main 6 e I B & W shops.
- Freeman Gus, fireman I B & W R R, r n e cor Stoughton and Busey av.
- Fried John, r under 47 Main.
- Fried Miss Nannie, laundress under 47 Main, r same.
- Frier Edward, boiler mkr helper, I B & W shops, r —
- Fryer Mrs Elizabeth, wid of Ebenezer, r e s Race 1 n Main.
- Fugate John T, physician, office rear end Cushman's drug store, r n s High 2 w Race.

Fulton James, machinist I B & W shops, r n e cor High and Maple.

**GABELMANN** FREDERICK O II, medical student with Dr Springer, bds s e cor North and horse railroad.

Gafner T, student, bds Dormitory bldg.

Gaucher John P, r n s Stoughton 2 e Coler av.

Garrett Geo, fireman I B & W R R, r s s Green 2 w Grove.

Gay Rev David, pastor M E church, r e s Race 2 s Green.

George Wm II, farmer, r s s Stoughton 2 e Eads.

Gerbing Herman, blacksmith I B & W shops, r s s Ater 1 e Birch.

Gere Asa, omnibns line, r n e cor Elm and Broad.

**Gere John**, (John Gere & Co), r n e cor Main and Coler av.

Gere John, lab, r n s Water 2 e Race.

**Gere John & Co**, (John Gere and Joe B Dare), dry goods and notions 3 Main.

Gere Myron S, carpenter I B & W shops, r s s Elm 2 w Birch.

Giger Miss Minnie, dining room girl St Nicholas Hotel, r same.

Gill Zachariah E, r n w cor Busey av and Green.

Gilbert Mrs Mary E, wid of John E, r w s Race 3 s Green.

Gile Curtis K, carpenter, r e s Race 1 s Elm.

Gillan Thos, fireman I B & W R R, r s e cor Grove and Green.

Gilmer Alexander J, lab, r s w cor Eads and Champaign.

Glandt John, wks Enterprise foundry, r Champaign.

Glasar Chas, bridge carpenter, bds n s University av 2 w West.

Gilman Miss Bessie, student, r s s Springfield av 1 w Eads.

Gilman Geo, student, r s s Springfield av 1 w Eads.

Gilstram Andy, teamster, r n s 1st 3 e Lincoln av.

Glove Wm, carpenter I B & W, r s w cor 1st and Grove.

Glover Allen C, reporter for Gazette office, rear end Cushman's drug store, bds n s Elm 2 e Broad.

Going Jnd, student, bds n w cor University av and Eads.

Golder Howard, engineer I B & W R R, bds Pennsylvania House.

Golden Thos G, train despatcher I B & W, bds s e cor Main and Coler av.

Good Edward, wks brick yard, r e s Heater rd 4 n I B & W R R.

Goodspeed Chas H, r e s Race 1 s Oregon.

Goodspeed Dorris H, coach carpenter I B & W, r s e cor Orchard and University av.

Goodspeed Dorris H, jr, carpenter I B & W shops, r s e cor Orchard and University av.

- Goodspeed Hurd M, compositor Republican office, r s s High 2 w Orchard.
- Goodspeed Luther D, clk A Spencer, r s s Oregon 2 w Race.
- Goodspeed Luther H, teamster, r s s Oregon 2 w Race.
- Goodspeed Simson S, r s s High 2 w Orchard.
- Gordon Lewis, lawyer over Busey's bank, r w s Race 2 s Green.
- Gordon Edgar L, student, bds n s Green 1 e Goodwin av.
- Gordon Edward, engineer I B & W, r s s Green 2 w Broad.
- Gorham Henry, engineer I B & W, r ———
- Gossett Chas W, brakeman I B & W, r s s 1st 3 e Orchard.
- Gossett Joseph P, condr I B & W, r n s Clark 1 w Busey av.
- Gossett Levi, potter, r s s 1st 3 e Orchard.
- Gossett Lewis, condr I B & W, r s s Clark 2 e Busey av.
- Gould Henry, machinist I B & W shops, r ———
- Gould Harry C. student, bds Dormitory bldg.
- Gould W C, student, bds Dormitory bldg.
- Graham Adelbert, fireman I B & W, r n s Elm 4 e Birch.
- Graham Allen, carpenter, r n e cor California av and Market.
- Graham Robt, wks W H Smith, r s s Elm bet North and Orchard.
- Granger's Exchange**, by M E Monnett, n w cor Race and Elm.
- Grant Isaac, clk H Conerty, bds Race.
- Grant Jeremiah, horse collar mnfr under 18 Main, r e s Market 2 e Green.
- Grant Win D, clk J F Harvey, r e s Market 2 s Green.
- Grass George, blacksmith, r s e cor Dublin and Wright.
- Graves Mrs Julia, wid of James H, r s s 1st 4 e Lincoln av.
- Greene A Wooster, manager E B Johnson's grocery store, r s Dry 1 w Birch.
- Gregg Ellis B, carpenter I B & W shops, r s e cor California av and Walnut.
- Grenzard L S, painter I B & W shops.
- Griggs House**, Mort Z Richardson & Co, propr's, s e cor West and Clark.
- Groseback Chas, boiler mkr I B & W shops, r s s Main 2 e Lynn.
- Grove Geo, carpenter, r s e cor North and High.
- Grove House, Aaron Insley propr, s e cor Central av and Front.
- Gunder James, student, bds Dormitory bldg.
- Gunder Samuel, student, bds Dormitory bldg.
- Gustein Augustus P, fireman I B & W, bds 47 Main.
- Guyer Wm H, shoe mkr J Cain, bds s w cor Main and Coler av.

**H**ADDOCK EDWARD, printer Herald office, r Champaign.

Hafner —, student, bds Dormitory bldg.

Hagerman Nelson (c), lab, r n s Main nr Central av.

Hahn Jacob, cigar mkr A Kutz, r n w cor Birch and Elm.

**Hahn Henry**, clothing and gent's furnishing goods 4 Main, r n w cor Elm and Birch.

Hahn Louis, clk H Hahn, r n w cor Elm and Birch.

Haines Miss Ida, librarian Urbana library, r s s Elm 2 e Broad.

**Halberstadt Eli**, propr Union mills, w s Race 2 n Main, r n e cor Central av and Main.

Halberstadt Geo, miller wks Union mills, r over 40 Main.

Hale Miss Belle, student, r s s Springfield av 1 w Eads.

Hall Miss Amanda L, principal Urbana school, r Champaign.

Hall Samuel S, r n e cor Lincoln av and horse car railroad.

Hallett Millard E, student, bds n e cor Wright and University av.

Hampton Albert S, engineer I B & W, r n w cor University and Coler avs.

Haney James, lab, r s s horse-car railroad 2 w Broad.

Haney Mrs Jane, wid of Wm, r s s horse car railroad 2 w Broad.

Haney Wm, lab, r s s horse-car railroad 2 w Broad.

Hardy Mrs Annie E, r n w cor Ater and Race.

Harley Wm, car repairer I B & W shops, r —

Harmison James, r n w cor Lincoln and Clark.

Harris H C, bds St Nicholas Hotel.

Harris Henry H, trader, r n w cor Oregon and Race.

**Harris Cyrus C**, (A T Lewis & Co), bds St Nicholas hotel.

**Harry Harkness E**, (M M Harry & Co), r n e cor Elm and Lincoln av.

**Harry Martin M**, (M M Harry & Co), r n e cor Elm and Busey av.

**Harry M M & Bro**, (Martin M and Harkness E), livery, sale and feed stables, n s Main 3 e Walnut.

Harry Wilson, butcher McDonald & Roe, bds St Nicholas hotel.

Hart Robt, r n s California av 3 w Birch.

Hartshorn David, condr I B & W, bds Griggs House.

**Hartzell John**, merchant tailor over 15 Main, bds s s High, 3 w Birch.

Harvey Joseph D, farmer, r n w cor Main and Urbana av.

Harvey Joseph M, r s w cor Market and Oregon.

Harvey John F, grocery and provisions, 12 Main, r n w cor High and Maple.

Harvey Wm, r s s main 1 w Lynn.

- Hauchin E L, wiper I B & W shops, r ———  
 Haun Albert E, clk Granger's Exchange, bds n e cor Birch and Dry.  
 Hawkinson Frank W, student, bds s s Springfield av 1 e Wright.  
 Hawley Oscar J, butcher J H Daughan, r n w cor Lincoln av and Stoughton.  
 Hawley Mrs Eline, wid of Chas, r s e cor Stoughton and Lincoln av.  
 Hayes Chas I, florist, r n w cor Green and Nelson av.  
**Haynes Mrs Mary K**, fashionable milliner s w cor Clark and Coler av, r same.  
 Haynes Robt H, blacksmith I B & W shops, r s w cor Clark and Coler av.  
 Hayworth Solomon B, condr I B & W, bds Griggs House.  
 Hays Asa F, blacksmith and wagon making s e cor Main and Broad, r n e cor University and Busey avs.  
 Hays James W, school teacher, r n e cor University and Busey avs.  
 Heard Clinton, farmer, r w s Lincoln av 1 n I B & W.  
**Heaton Edward R**, yard master I B & W, r 1½ miles north.  
 Heisler Daniel, carpenter I B & W shops, r n s University av 2 e Orchard.  
 Heislar Wm H, carpenter, r s e cor California av and Broad.  
 Heller Mrs Celia, weaver Urbana woolen mills, r s s Stoughton 2 w Coler av.  
 Heller Eli J, express man, r s s Dry 3 w Race.  
 Heller John, fireman I B & W, r e s Walnut 2 s Oregon.  
 Heller Joshua, farmer, r e s Walnut 2 s Oregon.  
 Heller Richard, teamster, r s e cor Urbana av and Dry.  
 Helms J Harry, engineer I B & W, r s s Water 2 w Vine.  
 Herlihy Bartholomew, lab, r s s Elm 3 w Vine.  
 Herme Chas A, lab, r n s University av 3 e Wright.  
 Hery Daniel, lab, r s w cor Race and Ater.  
 Hice S, brakeman I B & W, bds Griggs House.  
 Higgins Al, lab, r n s Water 2 e Race.  
 Higgins Lewis C, carpenter, r s s High 3 e Birch.  
 Hill Albert, farmer, r n s Main 1 e I B & W shops.  
 Hill Jesse, painter I B & W shops, r e s Vine 1 n Green.  
 Hill John, brakeman I B & W, r n s Clark 2 w Lincoln av.  
 Hill Wm, farmer, r e s Vine 1 n Green.  
 Hinkle Wm, plasterer, r s w cor Vine and California av.  
 Hoblitzell Mrs Esther S, wid of John, r s s Elm 2 w Vine.  
 Hoffner Wm, student, bds s s Springfield av 1 e Wright.

- Hogg James, student, bds 1 E University av.  
 Hollister Alson, r s e cor North and horse-car railroad.  
**Hollister Horace**, grocery and provisions 34 Main, r s e cor Main and North.  
 Holloway Geo H, bds n w cor Birch and Dry.  
 Holmes Chas B, city clerk, office over 18 Main room 11, r same.  
 Holmes Mrs Maria, wid, r n s High 2 e North,  
 Holmes Wm H, engineer I B & W, r s s Clark 3 e Busey av.  
 Holmes Wilbur, fireman I B & W, r s s California av 2 e North.  
 Holstead Chas, student, bds n w cor University av and Eads.  
 Holton Christopher, machinist I B & W shops, r —  
 Honchin Enoch L, r e s Maple 2 n High.  
 Honchin John W, r e s Maple 2 n High.  
 Hoobler Frederick, r n e cor California av and Birch.  
 Hook Mrs Harriet, wid of Samuel L, r n s Park 3 w Market.  
 Hoover David, boarding house, r n s Main 1 e Urbana av.  
 Hopkins Rufus, brakeman I B & W, bds s s Clark 3 e Busey av.  
 Horton Joseph P, machinist I B & W shops, r s e cor High and Urbana av.  
 Horton Wm, lab, r s w cor Coler av and High.  
 Houser David, teamster, r n s Green 2 w Market.  
 Hovey Wilson, bds St Nicholas hotel.  
 Howard Geo D, brakeman I B & W, r n s Green 2 e North.  
 Howe Chas F, student, bds s s Springfield av 1 e Wright.  
 Howe Wm R, fireman I B & W, r s s Stoughton 1 w Eads.  
 Howser —, student, bds Dormitory bldg.  
**Hubbard Geo W**, (Hubbard & Son), r n w cor Birch and Oregon.  
**Hubbard Thos S**, (Hubbard & Son), r n s Green 1 e Birch.  
**Hubbard & Son**, (Thos S and Geo W), hardware, iron and guns, 18 Main.  
 Hubbard Mrs Philedia F, wid of Thos, r s s Stoughton 1 e Harvey.  
 Huffman David, brakeman I B & W, bds w s Market 2 n Park.  
 Huffinan John, patent-right agt, r e s Lynn 3 s Main.  
 Hunt Mrs Isabella, wid of Chas, r n s Elm 3 e North.  
**Hunt Jos E**, (Hunt & Wheldon), r n e cor Dry and Broad.  
**Hunt Lyndly I**, clk C D Webster, r n s Elm 3 e North.  
**Hunt & Wheldon**, (Jos E Hunt and Benj Wheldon), druggists and chemists, 20 Main.

**I** B & W freight office, n w cor Market and I B & W R R.  
 I B & W ticket office, W L Pershing ticket agt, J R Ijams  
 asst agt, s e cor West and Clark.  
 Ihmke Chas, blacksmith helper I B & W shops, r Champaign.  
 Ihmke Fred, wiper I B & W shops, r Champaign.  
 Ijams Geo, freight agt, bds n w cor Race and Green.  
 Ijams Joseph R, asst ticket agt I B & W office, r n w cor Race  
 and Green.  
 Ingalls Frank A, r s s California av 2 w North.  
 Ingalls Henry B, painter, r s s Oregon 2 e Broad.  
 Insley Aaron, propr Grove House, r same.  
 I O O F Hall, over 12 Main.  
 Ireland Madison, car driver, r n e cor High and Market.  
 Isbell Alfonso H, fireman I B & W, r n s Main 2 e Vine.  
 Isbell Edwin S, r s w cor Market and Green.  
 Isbell Mrs Martha, wid of John, r n s Main 2 e Vine.

**J**AQUITH JESSE D, tinner C D Webster, bds St Nicholas  
 hotel.  
 Jaques Francis G, lawyer, s s Elm 2 e Broad, r same.  
 Jenks A, condr I B & W, bds w s Market 2 n Park.  
 Jenks Miss —, student, bds s e cor Green and Goodwin av.  
 Jenkins Mrs Charlotte, wid of Silas, r n s Main 3 e I B & W  
 shops.  
 Jenkins Elijah, lab, r s e cor Vine and Green.  
 Johnson Anthony (c), engineer, Griggs House.  
 Johnson Mrs Cansada, wid of Richard, r n s Stoughton 1 w  
 Babcock.  
 Johnson Christ, r n s Green 2 e Walnut.  
 Johnson David (c), lab, r w s Eads 1 n Champaign.  
**Johnson Enoch B**, groceries, glass and queensware s w  
 cor Main and Race, r country.  
 Johnson Emily, wid, r s s Main 1 w Lynn.  
 Johnson Eugene C, engineer I B & W, r e s Urbana av 1 s Dry.  
 Johnson Geo B, engineer I B & W, r w s Market 2 s Califor-  
 nia av.  
 Johnson Henry (c), lab, r n s Champaign 1 e Wright.  
**Johnson John D**, sheriff of Champaign county, office court  
 house, r county jail s w cor Main and Walnut.

- Johnson Joseph, carpenter I B & W shops, r s c cor Market and High.
- Johnson Miss Laura, school teacher, r s w cor Main and Walnut.
- Johnson Lawrence L, turnkey county jail, r s w cor Main and Walnut.
- Johnson Marquis S, lab, r s s University av 1 e Babcock.
- Johnson Miss Olive, student, bds n e cor Elm and Coler av.
- Johnson Richard, lab, r w s Eads 1 n Champaign.
- Johnson Richard, teamster G W Terry, r n w cor Green and Vine.
- Johnson Richard B, carpenter, r n w cor Green and Market.
- Johnson Stephen, brakeman I B & W, r n s Stoughton 1 w Babcock.
- Jolly Edward, engineer Griggs House, bds same.
- Jones Annie, chambermaid Griggs House, bds same.
- Jones Isaac, student, bds n e cor Wright and University av.
- Jones Geo W, carpenter, r s s Green 2 e Grove.
- Jones Hiram V, clk Grangers' Exchange, bds n e cor Birch and Dry.
- Jones Kersey T, carpenter, r n s Dry 2 e Busey av.
- Jones Peter (c), barber shop basement 24 Main, r s c cor Race and Water.
- Jordan Albert C, r n e cor High and Walnut.
- Jordan Edward M, watchman I B & W shops, r s s Elm 2 e Market.
- Jordon Asa P, foreman I B & W yard, r n e cor Green and Market.
- Jordon Mrs Mary H, wid of Wm H, r w s Race 2 s Ater.
- Julian Elias W, shoemkr, r n s Green 3 w Birch.
- Julian Mrs M A, teacher, r n s Green 3 w Birch.

**K**AUFFMAN ADAM, student, bds n w cor Green and Goodwin av.

Kauffman Walter, student, bds n w cor Green and Goodwin av.

Kaucher Martin W, carpenter s s Elm 2 w Market, r s w cor Broad and Oregon.

Keif Dennis, blacksmith helper I B & W shops, r n w cor Grove and Dry.

Keller Miss Emma, domestic, r s s Water 2 e Race.

Keller Jos, fireman I B & W, r s s Water 2 e Race.

Keller Miss Martha, domestic, r s s Water 2 e Race.



- Keller Miss Susan, wid of Wm, r s s Water 2 e Race.  
Keller Henry, lab, r s s Water 2 e Race.  
Kelly Albert, bds w s Race 2 s Green.  
Kelley Eugene W, engineer I B & W, r n s Elm 2 e North.  
Kennedy James, blacksmith I B & W shops, r w s Urbana av  
2 s California av.  
Kennedy Joseph, clk store room I B & W, r s w cor West and 1st.  
Kennedy Wm, wks brick yard, r w s Heater rd 3 n I B & W.  
Keosell C F, upholsterer I B & W shops.  
Kerfoot Wm, car repairer I B & W shops.  
Kerr Archibald, farmer, r e s Market 2 n I B & W.  
Kerr James P, farmer, r e s Market 2 n I B & W.  
Kerr Lester J, mason, r e s Market 2 n I B & W.  
Kerr Lyde C, music teacher, r e s Market 2 n I B & W.  
Kerr Thos W, mason, r e s Market 2 n I B & W.  
Kibbee Mrs Jane L, wid of James H, r n s Elm 3 e Birch.  
Kibbee John, clk M Eppstein, r n s Elm 3 e Birch.  
Kilborne Andrew L, student, bds Dormitory bldg.  
Kiler John M, engineer I B & W, r n s Green 2 w Broad.  
Kiler Mrs Lottie, wid, r n s California av 2 w Market.  
Kimball Miss Agnes, student, bds 1 E University bldg.  
Kimball Robt M, tinner J W Shuck, r country.  
Kinney John, section hand I B & W, r s s Water 2 w Vine.  
Kirby Geo M, farmer, r s e cor Oregon and Birch.  
Kisby Levi, fireman Unioa Mill Urbana, r n w cor White and  
Eads.  
Kistler Miss Ella, seamstress Miss Kate Collins, bds 30 Main.  
Kizzar —, wks round house, r n e cor Main and Babcock.  
Klein Joseph, bridge carpenter, bds n s University av 2 w West.  
Kline Fred, butcher, r e s Race 1 n Main.  
Knowlton Everett, clk E H Cushman & Co, bds n s High 2 w  
Broad.  
Knowlton Melvin, r n s High 2 w Broad.  
Koesel Christ F, upholstering round house, r s s Water 2 w  
Market.  
Kulliner C J, wks I B & W shops, bds Pennsylvania house.  
Kullmer Chas, printer Herald office, bds St Nicholas house.  
Kurzweg Mrs Caroline, wid, r n s Elm 2 w Race.  
Kurzweg Wm, saloon 12 Main, r n s Elm 2 w Race.  
Kutz Abe, tobacco store 9 Main, r same.  
Kyle Thos B, r w s Harvey 2 s Springfield av.

**L**ACKEY ELI, baker A Spence, r s w cor Walnut and Water.

Laird Mrs Hester, wid of Thos, r n w cor Orchard and Clark.

Laird John, switch tender I B & W, r n w cor Orchard and Clark.

**Laird Miss Maggie**, boarding, r n w cor Orchard and Clark.

Lake Nelson G, fireman I B & W, r n e cor High and Vine.

Lamkin Chas, wiper I B & W shops, r Champaign.

Lamon Daniel, street car condr, r n w cor Dry and Market.

Lane A L, condr I B & W, bds Griggs House.

Lanhambs Bernard S, blacksmith G W Call, r n w cor Stoughton and Coler av.

Lawe Augustus L, student, bds n s Elm 2 e Coler av.

Lawrence Dick, r n s California av 3 w Broad.

Lawrence Geo, painter, r n s California av 1 w Birch.

Lawrence John H, painter I B & W shops, r s s Dry 3 w Market.

Leal Thos R, farmer, r n s Green 1 e Goodwin.

Leary James, fireman I B & W.

Lee John A, lab, r e s Grove 2 n High.

Lee John H, r s w cor Birch and High.

Lemert Drayton, r s w cor Lincoln and Springfield avs.

Lemert Frank, clk H Hollister, r s w cor Lincoln and Springfield avs.

Lemert Joshua, mail agt I B & W, r s w cor Springfield and Lincoln avs.

Lewis Andrew, farmer, r s w cor Springfield and Coler avs.

**Lewis Andrew T**, (A T Lewis & Co), attorney and collecting agt n e cor Main and Market Herald bldg, r s w cor Springfield and Coler avs.

**Lewis A T & Co**, (Andrew T Lewis and Cyrus C Harris), editors and proprietors Champaign County Herald n e cor Main and Market.

Lewis John C (c), plasterer, r n w cor California av and Walnut.

Lewis John M, canvasser and solicitor Herald office, r s s Springfield av 2 e Coler av.

Lewis Silas F, fireman I B & W, bds n w cor Orchard and Clark.

**Lewis Thos A**, county treasurer, office court house, r n s Stoughton 4 w North.

Lindley Mahlon, physician, office over 18 Main, room 1 and 3, r s w cor Race and High.

"AWAKE ON ALL SUBJECTS."

OUR MOTTO: "WE STUDY TO PLEASE."

THE CHAMPAIGN COUNTY

HERALD

JOB PRINTING DEPARTMENT

HAS UNSURPASSED FACILITIES FOR

FINE PRINTING.

*Our Presses are All Run by Steam.*

VISITING CARDS.	BILL-HEADS,
LETTER-HEADS.	ENVELOPES,
BUSINESS CARDS.	STATEMENTS,
POSTERS,	DODGERS,
PROGRAMMES.	BOOK-WORK.

And all classes of work usually done in a  
FIRST-CLASS PRINTING OFFICE.

WE GUARANTEE  
SATISFACTION  
IN ALL CASES.  
WE ASK YOUR PATRONAGE.

OUR EMPLOYEES ARE ALL SKILLED WORKMEN.

We Use the Best of Stock.

A. T. LEWIS, PROPRIETOR.

OFFICE, COR MAIN AND MARKET STS., URBANA, ILLINOIS

OUR FACILITIES FOR PLAIN AND ORNAMENTAL PRINTING ARE FIRST-CLASS.

THIS PAGE WAS PRINTED AT THE HERALD OFFICE, OVER BURPEE & CURTISS' BANK.



- Lineman Anthony, harness mkr, r s s 1st 2 w Grove.  
 Linens Daniel, condr I B & W, bds n w cor Orchard and Clark.  
 Ling Jesse, clk J A Troast, r s w cor Main and Coler av.  
 Little Geo C, machinist, r n s Elm 2 e Birch.  
 Little John S, r s s Green 2 e Birch.  
 Littler Isaac, fireman I B & W, r s s Elm 1 e Vine.  
 Llewlyn Harry S, student, bds n w cor Green and Goodwin av.  
 Llewlyn Joseph C, foreman carpenter shop University, bds n w  
 cor Green and Goodwin av.  
 Logan Mrs Nancy A, wid, r s s 1st 2 e West.  
 Logan R Eugene, brakeman I B & W, r s s Locust 3 e Central  
 av.  
 Long John C, r s e cor Stoughton and Busey av.  
 Long Mrs Priscilla, wid, millinery and fancy goods, 23 Main, r  
 cor Stoughton and Busey av.  
 Long Samuel, foreman water works, I B & W, r s s Clark 1 w  
 West.  
 Losee Chas E, engineer I B & W, r n e cor Main and West.  
 Losee Thos V, engineer I B & W, r n e cor Main and West.  
 Lott Geo B, fireman I B & W, r n w cor Vine and Dry.  
 Lott Mrs Sarah R, wid of Jacob, r n w cor Vine and Dry.  
 Love Chas (c), waiter dining room Griggs House, bds same.  
**Lowenstern Morris**, (M Lowenstern & Co), r n e cor Elm  
 and Coler av.  
**Lowenstern M & Co**, (Morris Lowenstern and Julius L  
 Charni), retail dealers in dry goods, boots and shoes, No  
 40 Main.  
 Luddy Mrs Margaret, wid, r s e cor California and Urbana avs.  
 Luke N G, fireman I B & W, r —  
 Luse Hector, fireman I B & W, bds w s Market 2 n Park.  
 Luther George, lab, r s s Main 3 w North.  
 Lynn Jesse, clk, r n s Green 2 e Market.  
 Lynch Mrs Betsy, wid, r s s Water 2 e Walnut.  
 Lynch Patrick, section boss I B & W, r s s Water 2 e Walnut.

- M**CCAIN JOHN L, drayman, r s w cor California av and  
 Orchard.  
 McCain Miss Lillie, r s w cor California av and Orchard.  
 McCafferty Wm, r n s Green 2 e Walnut.  
 McClain Allen, tax collector and assessor 21 Main, r s e cor Main  
 and Coler av.

- McClain Dudley, justice of the peace and police magistrate 13  
Main, r n s Elm 2 e Birch.
- McClain J Judson, deputy circuit clk, r n s Elm 2 e Birch.
- McClellin Geo, engineer I B & W, bds n e cor Race and High.
- McClellin Mrs Mary, wid, r e s Birch 1 s Ater.
- McCloud Harrison, r s s Elm 2 e Walnut.
- McClun David, fireman I B & W, bds n w cor Orchard and  
Clark.
- McClurg John, machinist I B & W shops, r ———
- McCornell John, machinist I B & W shops, r s s Main 2 w Grove.
- McCoy Wm A, bakery, confectionery and lunch room 13 Main,  
r s s Dry 2 e Race.
- McCugh Thos, justice of peace, r s w cor Broad and High.
- McCullough Mattie, laundress Griggs House, r same.
- McCullough James S**, county clerk, office court house, r s  
s Oregon 1 w North.
- McCurnes James, farmer, r n s Clark 4 w Busey av.
- McDermott John, blacksmith helper I B & W shops, r Champaign.
- McDonnald Jefferson, night police, r e s Market 1 s Ater.
- McDonald John, (McDonald & Roe), r s w cor Green and  
Walnut.
- McDonald Mrs Mary, wid of Wm, r s s 1st 4 e West.
- McDonald & Roe, (John McDonald and Isaac Roe), butchers  
and general meat market, 1 Main, basement.
- McElroy James P (c), lab, r s s Clark 1 w Eads.
- McGrath James, blacksmith helper I B & W shops.
- McGraw Wm, brakeman I B & W, bds n s University av 2 w  
West.
- McHugh Thos W, atty-at-law and justice of the peace 10  
Race, r High.
- McIntyre R, car repairer I B & W shops, r ———
- McKenzie Daniel, local editor Herald, r n s University av 3 w  
Coler av.
- McKenzie James, fireman A Barr's planing mill, r s w cor 1st  
and Central av.
- McKinzie Elias, mason, r n w cor Race and I B & W.
- McKinzie Jacob, brick layer, r w s Race 2 n I B & W.
- McKinzie John, green-house w s Race 2 n I B & W, r same.
- McKinzie Miss Laura, wks. woolen factory, r n w cor Race and  
I B & W.
- McKinzie Samuel, mason, r w s Race 2 n I B & W.

- McKinzie Miss Sarah, wks woolen factory, r n w cor Race and I B & W.
- McKinzie Thomas, plaster, r e s Market 4 s Oregon.
- McLean J E**, (E H Cushman & Co), r n e cor High and North.
- McLean Lewis A**, druggist, r n e cor North and High.
- McLennan Alexander, car inspector I B & W, r n e cor University and Lincoln avs.
- McLennan Duncan, car inspector I B & W, r n s University av 3 e Lincoln av.
- McLowry —, bds St Nicholas Hotel.
- McMurry Logan, lab, bds s s Stoughton 2 e Eads.
- McVey Philip II, engineer I B & W, r s w cor University and Coler avs.
- McVay Wm, brakeman I B & W, bds n s Park 3 w Market.
- McWilliams Miss Annie, school teacher, r n e cor Oregon and Race.
- McWilliams Mrs Elizabeth, wid of W S, r n s Main 5 e I B & W shops.
- McWilliams James, fireman I B & W, r n s Main 5 e I B & W shops.
- McWilliams Miss Kate, music teacher, r n e cor Oregon and Race.
- McWilliams Samuel F, meat market 14 Race, r n e cor Race and Oregon.
- McWilliams Samuel jr, r n e cor Oregon and Race.
- McWilliams Wm, butcher, r n w cor Oregon and Race.
- MADENWALD WM J**, fireman I B & W, r n w cor Dry and High.
- Madison Thos (c), restaurant over 5 Main, r s w cor Main and Babcock.
- Madison Edward (c), lab, r s s Champaign 1 e Wright.
- Madison Ephraim (c), porter St Nicholas Hotel, r same.
- Madrow John, lab, I B & W shops, r n e cor Oregon and Maple.
- Maher Cornelius, wks gas house, r n e cor Church and Wright.
- Maier Chas, wks A Kutz, r Main.
- Mainburg Geo, brakeman I B & W, bds n s Park 3 w Market.
- Majors Frank W, engine dispatcher I B & W shops, r n w cor High and Vine.
- Maker A, blacksmith I B & W shops, r Champaign.

- Malendorf Christopher, wiper I B & W shops, r n e cor Oregon and Vine.
- Malendorf Wm, painter I B & W shops, r n e cor Oregon and Vine.
- Malone John, machinist I B & W shops.
- Malone Geo, fireman I B & W.
- Mann Chas H, tinner J H Shuck, r s e cor Harvey and horse car railroad.
- Mann John, carpenter, r s e cor Harvey and horse car railroad.
- Manning Wm, gardener, r n w cor Market and Oregon.
- Mansfield —, student, bds Dormitory bldg.
- Mapes Mrs Phoebe, wid of Samuel, r s e cor Stoughton and Lincoln av.
- Mapison James, machinist, r e s Vine 2 s Dry.
- Marks Jacob O, postal clk I B & W, r s w cor California av and Race.
- Martin Leonard F, carpenter I B & W shops, r n e cor California av and Race.
- Masonic Hall, 3d floor, s w cor Main and Race.
- Masters Mrs, wid, r e s Market 2 n Oregon.
- Matheson James, machinist I B & W shops, r n w cor California and Urbana avs.
- Mathews Milton W**, states' att'y and master in chancery, n e cor Main and Market, Herald bldg, bds s w cor Elm and Orchard.
- Mathews John R, blacksmith, r s w cor Green and Grove.
- Mattix Edward, brakeman I B & W, bds Griggs House.
- Maxfield Mrs Emma, wid of Chas, r s w cor California av and Orchard.
- Mead Miss Lou, dress mkr, bds w s Walnut 3 n High.
- Meagher Michael F, machinist, r n s I B & W nr city limits.
- M E Church, s e cor Green and Race.
- Mercer James, r s s Ater 3 e Birch.
- Merriam Lauren B, student, r s e cor Somers and University av.
- Merriam Susan J, r s e cor Somers and University av.
- Merritt Mrs Susan, wid of James, r s e cor Green and Walnut.
- Meyer Wm, machinist I B & W, r n s horse car railroad 2 e North.
- Michael Bennet F, constable, r s w cor Birch and Green.
- Miller Albert B, baker, r e s Vine 2 n High.
- Miller Daniel, head sawyer Andrew Barr's planing mill, r s s Dry 2 e Maple.
- Miller Henry M, farmer, r n w cor Maple and California av.



- Miller Maggie, cook St Nicholas Hotel, r same.  
Miller James D, fireman I B & W, r n s Green 3 e Grove.  
Miller Joe, lab I B & W, r s e cor Grove and High.  
Miller J T, physician, r s w cor Birch and Elm.  
Miller Mrs Wm H, wid, r w s Rice 2 w Oregon.  
Miner Mrs Ruth, wid, r n w cor California av and Birch.  
Miner Wm L, lab, manager horse car stable, r n w cor Dry and Market.  
Mitchell John, condr I B & W, bds e s Grove 2 s Main.  
Mitchell Rufus S, agt Singer Machine, r n s University av 1 e Wright.  
Mitten Samuel, machinist I B & W shops, bds n s Main 2 e Vine.  
Molherway Michael, wiper I B & W shops, r s e cor Main and Vine.  
Molt Theodore T, machinist I B & W shops, r s s Elm 2 e Birch.  
Monnett Fletcher, manager Granger's Exchange, r n e cor High and Birch.  
**Monnett Mary E**, dealer in groceries and provisions, n w cor Race and Elm, r n e cor High and Birch.  
Moore John F, architect University, bds n w cor Green and Goodwin av.  
Moore L, fireman I B & W, bds Griggs House.  
Moore Wm H, painter I B & W shops, r w s Walnut 2 s Dry.  
Morava Wensel, student, bds s s Springfield av 2 e Wright.  
Morgan Mrs Susan (c), wid, r w s Urbana av 3 s California av.  
Morris Issacher, dentist, r e s Vine 1 n Elm.  
Morris Nathan S, pastor M E church, r n s High 1 w Orchard.  
Morrison Stephen, condr I B & W, bds n s Park 3 w Market.  
Mosier Miss Arlettie, student, r s s horse car track 2 w Birch.  
Mott Chas, machinist I B & W shops, r w s Walnut 3 n High.  
Mottram Alfred, carpenter, bds n w cor Green and Market.  
Mour Martin, fireman I B & W, r n e cor Walnut and Green.  
Mueller Chas, cabinet mkr L Wagner, r Market.  
Mullen Patrick, fireman I B & W, r s s Water 2 w Vine.  
Mulligan Ellen, dish washer Griggs House, bds same.  
Munger Lyman, r n w cor Vine and Green.  
Munger Wm, car repairer I B & W shops, r n w cor Vine and Green.  
Munhall James, cabinet mkr, r n s Main 2 e I B & W.  
Murphy Patrick, boiler mkr helper I B & W shops, r n w cor High and Market.  
Murray Jordan (c), waiter dining room Griggs House, bds same.

**Myers Edward L.**, manager Western Union telegraph office  
s e cor West and Clark, bds Griggs House.  
Myers Mrs Elizabeth, wid of Joseph, r s s Clark 1 e Somers.  
Myers Emanuel, farmer, r s s Clark 1 e Somers.  
Myers James, farmer, r s s horse car railroad 2 w Birch.  
Myers John A, grain dealer, r s s Green 1 e Urbana av.

**NASH MISS ESTELLA**, student, bds n e cor Elm and  
Coler av.

Nely Chas J, student, bds Dormitory bldg.  
Nely John, student, bds Dormitory bldg.  
Nesbit Benjamin, farmer, r s s Main 3 e Lynn.  
Neville Wm H, fireman I B & W, r n e cor Ater and Walnut.  
Nichol Wm, r n e cor Green and North.  
Nichols James, engineer water tank I B & W, bds nr cor Cen-  
tral av and Water.  
Nichols John, condr I B & W, bds e s Grove 2 s Main.  
Water.  
Nichols Wm, brakeman I B & W, bds n e cor Central av and  
Noel Mrs Frances M, wid, r n w cor North and Dry.  
Nolan Joseph, switchman yard, bds w s Market 2 n Park.  
Noland Wm, painter, r e s Walnut 1 s Ater.  
Nutting E, road master I B & W extension, bds Griggs House.

**O'BRIEN MRS ELLEN**, wid of Cornelius, r n s Water 2 e  
Market.

O'Brien Miss Maggie, dress mkr n s Water 2 e Market, r same.  
O'Harra Arthur, engineer Enterprise foundry, r e s Vine 2 s  
California av.  
Oldham J Edward, deputy sheriff, office court house, r s s Elm  
2 e North.  
O'Neal Joseph O, student, bds Dormitory bldg.  
Oppironim Philip, r s w cor California av and Birch.  
Osgood Collins, city marshal, r n e cor Dry and Market.  
Osgood Huldah, r n e cor Dry and Market.  
Owers Wm H, groceries and provisions, 28 Main, r n s Elm 3 e  
Broad.

**P**AGE A T, student, bds s e cor University av and Wright.

Palmer Wallace, farmer, bds 47 Main.

Palmerton Allen II, condr I B & W, r s s Main 5 w North.

Palmerton Mrs Lucy, wid of Hiram, r s s Main 5 w North.

**Park Joseph**, (Park & Royer), r n e cor Race and Water.

Park Miss Kate, school teacher, r n e cor Water and Race.

Park Wm, r s e cor Birch and Elm.

**Park & Royer**, (Joseph Park and John D Royer), grain dealers and millers e s Race 1 n Water.

Parker Frank, brakeman I B & W, bds n s University av 2 w West.

Parker Geo W, carpenter I B & W shops, r s s Oregon 2 w Broad.

Parker Miss Minnie, student, bds s e cor Green and Goodwin av.

Parks Milton S, deputy recorder's office court house, bds n w cor Birch and Dry.

Patchen Miss Charlotte, music teacher, r n s Springfield av 1 w Eads.

Patchen Miss Flora II, teacher, r s s Springfield av 1 w Eads.

Patchen John, r s s Springfield av 1 w Eads.

Patterson Clarence E, boiler mkr I B & W shops, r n s Main 6 e Walnut.

Patterson Geo, lab, r w s Birch 2 s Ater.

Patterson Wm T, boiler mkr I B & W shops, r n s Main 6 e Walnut.

Patton Felix, r n e cor California av and North.

Paul Joseph, condr I B & W, bds Griggs House.

Peck John, student, bds s e cor Green and Goodwin av.

Pennsylvania House, David Cantner, propr, s e cor Walnut and Main.

Pepoon Hermy, student, bds Dormitory bldg.

Pepoon Wm, student, bds Dormitory bldg.

Perry Emulous W, painter I B & W shops, r e s Broad 2 s California av.

Perry Richard, r w s Urbana av 2 n California av.

Pershing W Lewis, freight agt, office n w cor Market and I B & W, r n s Oregon 2 e Market.

Peru Fred, harness mkr, r e s Walnut 2 n High.

Phillips Geo E, lab, r s e cor Elm and Walnut.

Phillips Jack (c), wks F Tiernan, r n w cor California av and Race.

- Phillips John, delivery man E R Stewart, r s w cor Race and California av.
- Phillips John A J, lab, r s e cor Elm and Walnut.
- Phillips John T, lab, r s e cor Elm and Walnut.
- Phillips Wm B**, ornamental painting w s Market 2 n Main, bds St Nicholas Hotel.
- Phillips Wm D, painter G W Call, bds St Nicholas Hotel.
- Pickard Chas, tutor, bds n w cor Broad and Green.
- Pickard Joseph C, bds n w cor Broad and Green.
- Pitt David, painter wks J T Rea, r e s Grove 2 n Green.
- Platt Henry H, student, bds n s Green 1 e Goodwin av.
- Pliley Geo W, farmer, r s s University av 1 w West.
- Plowman Warren, foreman I B & W boiler shops, r n w cor Walnut and Green.
- Pollock James, student, bds Dormitory bldg.
- Pollock James E, clk J W Pollock, r 1 Main.
- Pollock John W**, grocery and provisions 1 W Main, r n s Elm 3 e Birch.
- Popkess Alfred, clk E R Stewart, r w s Orchard 1 n Main.
- Porter Albert, machinist I B & W shops, r n w cor Maple and Dry.
- Porter Ambrose, r s e cor Green and North.
- Porter Edwin, clk N A Riley, r s e cor Green and North.
- Porter James, driver horse car railroad, r s e cor Green and North.
- Porter Jasper W**, circuit clerk, office court house, r n w cor Green and Broad.
- Porter Miss Maggie J, copyist recorder's office, r s e cor Green and North.
- Potter Geo, boiler mkr I B & W shops, bds Pennsylvania House.
- Prather F M, machinist I B & W shops.
- Pratt Jared C, freight clk I B & W, r n s Main 2 e Urbana av.
- Pratt Mrs Sarah, wid of Jared, r n s Main 2 e Urbana av.
- Pratt Wesley T, roofing, r n e cor Wright and University av.
- Prentice Wm F, physician, bds s e cor Green and Nelson av.
- Presbyterian Church, cor Green and Orchard.
- Preston Lewis, carpenter, r s s horse car railroad 2 e Broad.
- Preston Rachel, dining room girl 47 Main, r same.
- Price David H, car repairer I B & W, r s s 1st 3 e Lincoln av.
- Priley John, lab, r n s 1st 2 e Lincoln av.
- Prue Fred, wks I B Smith, bds same.

**Q**UINN CHAS, farmer, 2 w s Market 2 n Park.

Quirk James M, wks S Rea, r n s Green 1 e Coler av.

**R**ADLEY GEO, lab, r s e cor Maple and Dry.

Radley Hiram P, tel operator I B & W shops, r s e cor Maple and Dry.

Radley James, machinist I B & W shops, r s e cor Maple and Dry.

**Radebaugh Samuel B**, att'y-at-law, over 20 Main, room No 2, r s w cor Broad and Dry.

Ramsay John, baker, r s s Water 1 e Market.

Randall Geo, night yard master I B & W, r n w cor University and Central avs.

Randall Henry, night caller I B & W depot, bds n w cor University and Central avs.

Ray Thos, condr I B & W, bds Griggs House.

Rayburn Mrs Jennie, wid John R, r n w cor Green and Goodwin av.

Raybourne Mrs Emma, wid Martin, r n w cor Grove and University av.

Rea Mrs Ann, wid Sampson, r s s Elm 2 e Birch

Rea Harry, brakeman, bds w s Race 3 s Green.

**Rea John T**, house, sign and ornamental painter, over 6 Main, r country.

Rea Robert M, carpenter, r s s High 1 e Orchard.

Rea Sampson, patent-right agt, r n s Green 1 e Coler av.

Recorder's Office, Jasper W Porter, recorder, office up stairs court house.

Redding Thos F, machinist I B & W shops, r n w cor Main and Vine.

Rediford Robt, lab, r n s Springfield av 1 w Harvey.

Reimund George, clk M Lowenstern & Co, r 32 Main.

Reimund John, watches, clocks and jewelry, 32 Main, r same.

Reimund Wilber, blacksmith A F Hays, r 32 Main.

Reynolds Andrew, clk Granger's Exchange, bds n e cor Birch and Dry.

Rhoads —, student, bds Dormitory bldg.

Rhons Henry, saloon, r s w cor Dry and Walnut.

Rice Miss Belle, dining room girl Pennsylvania House, r same.

Richards Hiram D, hostler C P Somers, r s w cor Vine and Elm.

- Richardson John D, carpenter I B & W shops, r w s Grove 1 s Main.
- Richardson Mort Z**, (Mort Z Richardson & Co), r Griggs House.
- Richardson Mort Z & Co**, (Mort Z and Zephaniah B Richardson), proprs Griggs House.
- Richardson Zephania B**, (Mort Z Richardson & Co), r Griggs House.
- Riley Albert**, watches, clocks and jewelry s e cor Main and Race, r w s Central av 3 n Main.
- Riley Ninian A**, dry goods and notions 27 Main, r s s Main 2 e Busey av.
- Ritchey Calvin, engineer I B & W, r n s Elm 4 e Birch.
- Rittenhouse Alexander C, deputy sheriff, r n e cor Elm and Birch.
- Rittenhouse James T, carpenter, r n w cor Elm and Broad.
- Roach James, machinist I B & W shops, r n w cor Urbana av and Dry.
- Roach John, r s w cor California av and Vine.
- Roche Geo, brakeman I B & W, bds n s University av 2 w West.
- Robbins John T**, express agt, 1 w Main, r s s Clark 2 e Orchard.
- Roberts H Romeo, tinner I B & W shops, r Champaign.
- Robinson Albert F, student, bds University bldg.
- Robinson A S, student, bds Dormitory bldg.
- Robinson Nat, engineer, r s e cor Dry and Market.
- Robinson S F, switchman I B & W yard, bds w s Market 2 n Park.
- Robinson Wm, wks T Madison, r Main.
- Roe Edwin, machinist I B & W shops, bds s s Elm 2' w Birch.
- Roe Isaac, (McDonald & Roe), r country.
- Roger John, engineer I B & W, r e s Race 2 n Oregon.
- Roland Herman, tinner I B & W shops, r n s Park 2 e Race.
- Roland Joseph, carpenter I B & W shops, r n s Park 2 e Race.
- Romine Wm H, farmer, r n w cor University av and Eads.
- Ross John, merchant, tailor 6 E Main, r s s Dry 1 e Walnut.
- Roughton Chas, r w s Walnut 2 n High.
- Roughton Samuel, engineer Urbana Mills, r s e cor Walnut and Oregon.
- Roughton Wm, spinner woolen mills, r s e cor Walnut and Oregon.
- Royer John D**, (Park & Royer), r s w cor 1st and Coler av.
- Russell Mrs Ann M (Miss Ella Waters & Co), r Springfield av.

Russell Albert, mail agt I B & W, r s s Green 3 e Birch.  
 Russell Nathan, teamster Besore Bros, r s s Green 2 e Birch.  
 Russell Chas M, clk H M Russell, r s w cor Elm and Coler av.  
**Russell Henry M**, general insurance agt and real estate over  
 1 Main, r s w cor Elm and Coler av.  
 Russell John D, wks freight house, bds n s Park 3 w Market.  
 Rutan A R, student, bds Dormitory bldg.  
 Ryan Conrad, boiler mkr helper I B & W shops.

**S**AIN T ALBERT W, r s s Springfield av 3 w Harvey.

Saint Henry, street superintendent, r e s Urbana av 3 s Dry.  
 Salisbury Abraham L, condr I B & W, r n s Clark 1 e Babcock.  
 Salisbury Barnard A, condr I B & W, r s s University av 2 w  
 Coler av.  
 Salisbury Burdet B, fireman I B & W, r s w cor Walnut and  
 Oregon.  
 Sanders W F, brakeman I B & W, bds Griggs House.  
 Sanford Mrs E, wid of Anderson, r s e cor California av and  
 Vine.  
 Sanford Wm, musician, r s e cor California av and Vine.  
 Sangner Mrs Elizabeth, wid, r s e cor Elm and Grove.  
 Savage Frank, bds n w cor Birch and Oregon.  
 Savage Geo M, teacher, r Champaign.  
 Savage John H, deputy treasurer, county treasurer's office, bds  
 Griggs House.  
 Scanlin Patrick, wks brick yard, bds e s Heator rd 2 n I B &  
 W R R.  
 Schlorff Chas, shoe mkr J Cain, r n s Water 2 e Central av.  
 Schlorff Fred, carpenter, r e s Market 1 s Dry.  
 School House, s s Urbana av bet High and Green.  
 School House west side, Miss A L Hall principal, n w cor Lin-  
 coln av and Main.  
 Schooley David, engineer I B & W, r s s Dry 2 w Market.  
 Schooley James H, fireman I B & W, r w s Market 2 s Green.  
 Schoven Otto, brakeman I B & W, bds Griggs House.  
 Schrei Christian, blacksmith, r s w cor Vine and Main.  
 Schriver Chas M, fireman I B & W, bds Griggs House.  
 Schwartz —, student, bds Dormitory.  
 Seoggin Jacob F, clk E R Stewart, bds St Nicholas Hotel.  
 Scott Wm H (c), (Scott & Davis), r n s Main 1 e Lincoln av.

- Scott & Davis (c), (Wm H Scott and Wm H Davis), barbers under 2 Main.
- Scroggin Geo W, car repairer I B & W shops, r n s Clark 1 e Lincoln av.
- Searle Miss Clara, student, r s s Springfield av 1 w Eads.
- Searle Miss Mary, student, r s s Springfield av 1 w Eads.
- Sedlatzeck Frank, condr I B & W, r n e cor Race and Dry.
- Seely Marshall, wks round house, r e s Heator rd 1 n I B & W.
- Sells Chas, carpenter I B & W shops, r s e cor Maple and Green.
- Seward —, student, bds Dormitory bldg.
- Seward Frank T, brakeman I B & W, bds e s Walnut 2 s California av.
- Shane Edward, bds Pennsylvania House.
- Shannon John, boiler mkr I B & W shops, r e s Vine 2 s Water.
- Sharp Benj B, r n s California 2 e Birch.
- Sharp Zachariah F, engineer I B & W, r s e cor High and Vine.
- Shaw Ezra A, r s s Elm 2 w Broad.
- Shaw John, jr, wks White Star Laundry, r n s Park 1 w Romine.
- Shaw Philip E, clk, r n s Park 1 w Romaine.
- Shaw Mrs Rachel, wid of John, r n s Park 1 w Romaine.
- Sheldon Clarence C**, (J C Sheldon & Co), bds n w cor Elm and North.
- Sheldon Jairus C**, (J C Sheldon & Co), real estate and collection agt, over 2 Main, r s w cor Main and Busey av.
- Sheldon J C & Co**, (Jairus C and Clarence C Sheldon), druggists, 19 Main.
- Shephard Frank, rail road man, r s e cor West and 1st.
- Sherpherd Perl, machinist I B & W shops.
- Shephard Cyrus, farmer, r s e cor Broad and Oregon.
- Shephard Wm H, car repairer I B & W shops, r n s University av 2 w Central av.
- Shindel Chas C C, compositor Republican office, bds Pennsylvania House.
- Shoemaker Fred, engineer round house, r n s Park 2 e Race.
- Shoucker Mrs, wid of Jacob, r n s Dry 2 w North.
- Shoup Calvin, machinist I B & W shops, bds n s Main 3 e Vine.
- Shuck Asbury, clk J W Shuck, bds St Nicholas Hotel.
- Shuck John W**, hardware and furniture 7 Main, r s w cor Dry and North.
- Shuck Vinton W, news depot 7 Main, r n s High 2 e Birch.
- Signor Geo J, druggist J C Sheldon & Co, r n w cor Ater and Race.



- Silver Perry, r n w cor North and Oregon.  
 Sim Edward, clk Wm Sim, r s w cor Green and Busey av.  
**Sim Joseph W**, atty-at-law, office court house, r s w cor Green and Orchard.  
 Simm Walter T, clk Wm Sim, r s w cor Green and Busey av.  
**Sim Wm**, drug and book store 6 Main, r s w cor Green and Busey av.  
 Simpic Chas F, shoe mkr J W Suthard, r n e cor Vine and Main.  
 Simpson Robt V, baker W A McCoy, r s s Dry 3 e Race.  
 Shultz Frederick, painter I B & W shops.  
 Skillman John, carpenter I B & W shops, r n w cor Central av and Main.  
 Slade —, student, bds Dormitory bldg.  
 Slawson —, student, bds Dormitory bldg.  
 Small Simon S, tel repairer I B & W, r n s University av 3 w West.  
 Smith A Louis, fireman I B & W, bds s s Water 2 w Vine.  
 Smith Miss Annie, r s e cor Main and Race.  
 Smith Arthur, fireman I B & W, r n e cor Park and Race.  
 Smith Geo W, dining hall, 25 Main, r s e cor Main and Race.  
 Smith Edward W, agt saddle and harness shop, under 20 Main, r s s High 2 e Market.  
 Smith Isaac B, harness mkr w s Race 1 n Main, r e s Walnut, 2 n High.  
 Smith James G, carpenter, r e s Grove 1 n High.  
 Smith Miss Jane, seamstress, r s w cor Water and Walnut.  
 Smith Oliver, brakeman, bds w s Race 3 s Green.  
 Smith Powhatan D, engineer I B & W, r n e cor Elm and North.  
 Smith Mrs Sarah, wid of Waugh, r St Nicholas Hotel.  
 Smith Stephen J, machinist I B & W shops, r s w cor Urbana av and Main.  
 Smith Wilbur, clk H Hollister, r e s Grove 1 n High.  
 Smith Wm, lab, r s w cor Water and Walnut.  
 Smith Wm H, r s s Elm bet North and Orchard.  
**Snedeker Abram**, propr Enterprise Foundry, r s s Main 2 w North.  
 Snyder Edward, r s w cor Springfield av and Somers.  
**Snyder Frank M**, editor and proprietor The Urbana Republican, r s w cor High and Orchard.

- Somers Mrs Catherine P, livery s s Green 1 e Race, r n e cor Race and Green.
- Somers John W, druggist 6 E Main, r cor Broad and High.
- Somers Joseph, r n s Main 3 e Vine.
- Somers Mrs Mary G, wid of Dr Weston, r n s Main 3 e Vine.
- Somers Wm D**, (Somers & Wright), r n e cor Green and Race.
- Somers & Wright**, (Wm D Somers and Francis M Wright), lawyers, over 21 Main.
- Spear Thos H, wks brick yard, r e s Heater rd 2 n I B & W.
- Spear Wm, lab, bds s s 1st 3 e Lincoln av.
- Spence Alexander**, groceries, provisions, and bakery, 2 w Main, r e s Race 2 s Dry.
- Spence Wm T, bds St Nicholas Hotel.
- Springer F O'Dee**, physician and surgeon, over No 2 Main, room 3, r same.
- Springer L W, law student M W Mathews, r room 3 over 2 Main.
- Springer Robert W, law student, r over 2 Main, room 3.
- Springer Thos W, student, bds n e cor Wright and University av.
- Stacker James H, blacksmith A F Hays, r Champaign.
- Stedman Wm H, pastor Baptist church, r n s Dry 2 w Race.
- Stephenson Chas, brakeman I B & W, r e s Walnut 2 s California av.
- Stephenson Elisha, r e s Walnut 2 s California av.
- Stephenson Wm, clk Griggs House, r same.
- Stephenson W O, condr I B & W, bds Griggs House.
- Stewart E R, groceries and provisions 16 Main, r Clifton Ohio.
- Stewart Henry**, merchant tailor and gents' furnishing goods 10 Main, bds s e cor Market and Oregon.
- Stewart John J, manager E R Stewart's grocery store, bds n w cor Race and California av.
- Stewart William D, clk H Stewart, r s e cor Market and Oregon.
- Stibing Wm, engineer I B & W, bds n w cor Orchard and Clark.
- Stiles John, fireman I B & W.
- Stidham Mrs Mary, wid of Henry, r n s High 1 e Birch.
- St Nicholas Hotel, Agnes E Benford propr s s Main 4 w Market.
- Stofer Thos, engineer I B & W, bds n w cor Orchard and Clark.
- Stokes Ivan T, grocery, r s s Oregon 2 e Market.
- Stoneburner Wm H, lab, r University grounds.
- Straight Chas, fireman I B & W, bds n w cor Orchard and Clark.
- Stratton Wm, boiler mkr I B & W.

- Strickler Benj F, fireman I B & W, bds n s Main 6 e Walnut.  
 Strover Henry, painter I B & W shops, r w s Lynn 1 s Main.  
 Strover Herman F, carpenter I B & W shops, r n s Main 4 e I B  
 & W shops.  
 Strover Wm II, carpenter I B & W shops, r s e cor Main and  
 Lynn.  
 Sturman J B, student, bds Dormitory bldg.  
 Sullivan Mrs Bridget, wid of Daniel, r s e cor Busey av and  
 horse car railroad.  
 Sullivan Cornelius, boarding house, r n e cor Central av and  
 Water.  
 Sullivan John J, night switchman I B & W, bds Griggs House.  
 Sullivan Joseph, shoe mkr, r s e cor Busey av and horse car  
 railroad.  
 Sullivan Michael, boiler mkr I B & W shops, r n e cor Central  
 av and Water.  
 Sullivan Pete, boiler mkr wks I B & W, r s e cor Busey av and  
 horse car railroad.  
**Suthard John W**, custom boot and shoe shop over 14 Main,  
 r n e cor Walnut and California av.  
 Sutton John, painter I B & W shops, bds n s Main 3 e Vine.  
**Sutton Royal A**, brick maker and contractor, r n w cor Elm  
 and North.  
 Sutton Wm T, foreman paint shop I B & W shops, r n s Green  
 2 e North.  
 Swan Edward, machinist I B & W shops.  
 Swan James, condr I B & W, bds Griggs House.  
 Swannell Arthur, student, bds n s Green 1 e Goodwin av.

## TALBOT A U, student, bds Dormitory.

- Tamsitt Geo M, blacksmith I B & W shops, r n e cor California  
 av and Vine.  
 Tank Harry, painter, r s w cor Green and Grove.  
 Tanner Jacob, r n e cor Oregon and Market.  
 Taplin Frank P, brakeman I B & W, r n w cor Busey and Uni-  
 versity avs.  
 Tarflinger Mrs H A, wid of Geo, r s w cor Market and Ater.  
 Tarflinger Oliver S, engineer I B & W, r n e cor North and  
 horse car railroad.

- Taylor John**, (John Taylor & Son), r n w cor Water and Race.
- Taylor John & Son**, (John and Wm), woolen mills w s Race 2 n Water.
- Taylor Joseph, spinner woolen mills, r n w cor Water and Race.
- Taylor Reese R, painter I B & W shops, r n s Green 2 e Birch.
- Taylor Miss S Emma, copyist recorder's office court house, r Green.
- Taylor Wm**, (John Taylor & Son), r n w cor Water and Race.
- Teeter Wm, r n s Green 4 w Market.
- Templin Lewis, lab I B & W shops, r e s Maple 2 n Dry.
- Tennary J W, fireman I B & W.
- Terry Geo W**, coal dealer w s Market 1 s I B & W, r n e cor Main and Busey av.
- The Urbana Republican**, Frand M Snyder editor and proprietor over 17 Main.
- Thomas E Anson, student, bds n e cor Wright and University av.
- Thomas Obediah B, wks round house, r e s Heater rd 3 n I B & W.
- Thompson Alex, engineer I B & W, r s w cor Orchard and Clark.
- Thompson Geo, pattern mkr I B & W shops, bds s w cor Main and Vine.
- Thompson John R, engineer I B & W.
- Thompson Martin B**, atty-at-law over 19 Main, r s s Green 1 w North.
- Thornton Miss Nancy, dining room girl Pennsylvania House, r same.
- Thornton Abraham, teamster, r s e cor Ater and Broad.
- Thorpe James, copper smith I B & W shops, bds e s Grove 2 s Main.
- Throckmorton James, carpenter I B & W Shops, r n e cor High and Race.
- Throckmorton Mrs Mary A, wks Ella Waters & Co, bds s e cor California av and Walnut.
- Tiernan Frank, billiard hall 14 Main, r n w cor Race and California av.
- Tiernan's Opera Hall, over 14 and 16 Main.
- Tierney John, carpenter I B & W shops, r Champaign.
- Timpson John R, engineer, r e s Market 2 s High.
- Titus Samuel M, r e s Grove 2 s Main.
- Tobias Conrad, carpenter, r n w cor Race and High.

- Tobias Mrs Jennie, dress mkr over 15 Main, r n w cor High and Race.  
 Tobias Peter, machinist, r 42 Main.  
 Tools Joseph, machinist I B & W shops, r e s Lynn 2 s Main.  
 Touhill Michael, wiper I B & W shops, r n s Main 2 w Vine.  
 Toy John I, farmer, r s s Stoughton 2 w Coler av.  
 Toy Josiah, farmer, r s s Stoughton 2 w Coler av.  
 Tracy James M, justice of the peace over 18 Main, r s w cor Main and Coler av.  
 Trenary Jas V, engineer I B & W, r e s Vine 1 s Dry.  
 Trenary Randolph B, engineer I B & W.  
 Trost Joseph A, saloon and billiards 10 E Main, r n s Green 2 e Market.  
 Truman Jephtha, teamster. r s s High 2 e Birch.  
 Turner Mrs Elizabeth, wid of Daniel, r n s Elm 2 e Broad.  
 Turrell Thos, boiler mkr helper I B & W shops, r n w cor Elm and Vine.  
 Tuttle A, engineer I B & W, r w s Vine 2 s Main.

**U**EVIOUS ARCHIBALD A, porter Griggs House, bds same.

- Union Mills, E Halberstadt propr, w s Race 2 n Main.  
 United States Express office, J T Robbins agt, 1 Main.  
 Universalist Church, cor Green and Birch.  
 Universal Brotherhood Hall, over 17 Main.  
 Urbana Flour Mills, Park & Royer proprs, e s Race 1 n Water.  
 Urbana Library Association, s e cor Main and Race over Cushman's drug store, Miss Ida Haines librarian.  
**Urbana Post-office**, A M Ayers postmaster, e s Market Herald bldg.  
 Urbana street car stables, n s Main 4 e Walnut.  
**Urbana Woolen Mills**, John Taylor & Son proprs, w s Race 2 n Water.  
 Urey Miss Alice, student, bds s e cor Green and Goodwin av.

**V**AN ARNAM ST JOHN, first deputy county clerk, r s e cor High and Birch.

- Vanderveer Miss Jennie M, teacher, r s s High 1 e Broad.  
 VanOsdoll Wm, student, bds Dormitory bldg.  
 VanTassell Theodore W, painter I B & W shops, r n e cor California av and Walnut.

- VanTassell Wm II, train dispatcher I B & W, bds n s Elm 3 e Birch.  
 VanTuil Abram, foreman machine shops I B & W, bds w s Central av 2 n Main.  
 VanTuil Arthur II, wks I B & W shops, r w s Central av 2 n Main.  
 VanTuil George, time keeper I B & W shops, r n s Green 3 e Market.  
 VanTuyl Isaac, carpenter I B & W shops, r e s Vine 1 n Dry.  
 Vaughn James, boot and shoe making 22 Main, r Champaign.  
 Veirs Daniel C, farmer, r n w cor Elm and Coler av.  
 Veterinary Surgeon of University, office University grounds.  
 Voldt Wm, carpenter I B & W shops.

**W**ADE PATRICK, r s s 1st 3 e West.

- Wagner A, carpenter I B & W shops.  
**Wagner Louis**, furniture and undertaking, 18 and 20, E Main, r over 18 E Main.  
 Wahi John, carpenter I B & W shops, r Champaign.  
 Wahl Lewis A, clk H C Ahrens, r s w cor Walnut and Dry.  
 Waldren Anna, laundress Griggs House, bds same.  
 Walker Franklin, r n s High 2 w Broad.  
 Wallace Alex, bds St Nicholas Hotel.  
**Wallace John N**, (Webster & Wallace, bds n e cor Green and Broad.  
 Walrath A, painter I B & W shops.  
 Walt Wm, carpenter I B & W shops, r w s Lynn 3 s Main.  
 Walter Joseph, lab I B & W shops, r e s Maple 2 s Green.  
 Walters Michael, wks for Jaques, r s s Elm 2 e Broad.  
 Walters — student, bds Dormitory bldg.  
 Ward Walter P, school teacher. r University grounds.  
 Warren Frank B, carpenter I B & W shops, r s w cor Vine and Water.  
 Washer Fred, wiper I B & W shops, r Champaign.  
 Waters Chas, machinist I B & W shops, bds n s Elm 2 w Birch.  
 Waters Wm, r e s Race 3 s Ater.  
 Waters Miss Ella, (Miss Ella Waters & Co), bds Market.  
 Waters Miss E & Co (Miss Ella Waters and Mrs Ann M Russell), millinery and fancy goods 42 Main.

- Watrous Joseph, brakeman I B & W, bds n s University av 2 w West.
- Watson Miss Ellen, student, r s s Springfield av 1 w Eads.
- Weakley Miss Maggie, music teacher, bds s w cor Main and Walnut.
- Webb John, wks I B & W shops, bds Pennsylvania House.
- Webb Wm, engineer I B & W, r s w cor Orchard and Clark.
- Webber Geo, farmer, r s s Main 2 e Grove.
- Webber Mrs Mary B, r s s High 1 e Broad.
- Webber Robt A, constable, r n e cor Race and Elm.
- Webber Thomson, r n e cor Race and Elm.
- Webber Wm, bds n w cor Market and Green.
- Webber Wm B**, att'y-at-law, over No 4 Main, r s e cor Busey av and Green.
- Weber Henry A, prof of chemistry, r s s Springfield av 1 e Somers.
- Weber Jacob P, barber shop and hair dressing, n e cor Main and Market under Herald bldg, r s w cor Green and Broad.
- Webster Chas D**, (Webster & Wallace), hardware, stoves and tinware, 5 Main, r s e cor Green and Broad.
- Webster & Wallace**, (Chas D Webster and John N Wallace), dealers in lumber, grain and coal, e s Market 1 s I B & W.
- Weed M O, student, bds s s Springfield av 1 e Wright.
- Weeks Chas, farmer, r n s Ater 2 w Broad.
- Weink Christ, lab I B & W shops, r n w cor High and Grove.
- Weink Frederick, machinist I B & W shops, r n w cor High and Grove.
- Weink Henry, wiper I B & W shops.
- Weink John, wiper I B & W shops, r Champaign.
- Weink Lewis, coal heaver I B & W shops, r s s Dry 2 w Maple.
- Weink Wm, car repairer I B & W shops.
- Welch Patrick, blacksmith helper I B & W shops.
- Wellman Gibson, wks Urbana woolen mills.
- Wellman W H, painter I B & W shops, r s e cor Dry and Urbana av.
- Wemple Alonzo, engineer I B & W, bds n w cor Orchard and Clark.
- Welalin Lewis, fireman I B & W, bds Griggs House.
- Western Union telegraph office, s e cor West and Clark.
- Whalen John, machinist I B & W shops, r s end Race.
- Whalen Michael, r s end Race.
- Wheldon Benj**, (Hunt & Wheldon), r n s Elm 2 w Birch.

- Whealon John, machinist, r s w cor Elm and Urbana av.  
 Wheatly Edward, brakeman I B & W, bds n s University av 2  
 w West.  
 Whitcomb Mrs Alma L, wid, r n w cor Birch and Dry.  
 Whitcomb Alva H, postal agt I B & W, r n w cor Dry and  
 Birch.  
 White Lorenzo H, boarding house, r n s Water 3 e Central av.  
 White Silas F, lawyer over 6 Main, r s w cor Elm and Broad.  
 Whitesides Andy (c), waiter dining room Griggs House, bds same.  
 Whitlock —, student, bds Dormitory bldg.  
 Whitmore Mrs Martbury, wid Perley, r s s Main 1 e Lincoln av.  
 Whitmore Thos S, school teacher, r s s Main 1 e Lincoln av.  
 Whitney Cyrus W, painter, r e s Market 3 Water.  
 Whitsett John, engineer I B & W, bds n w cor Orchard and  
 Clark.  
**Wilcox Frank**, (Eads & Wilcox), r s e cor Hill and State,  
 Champaign.  
 Wilcox Wm, brakeman I B & W, bds n s Park 3 w Market.  
 Wiles Geo W, lab, r e s Race 2 s California av.  
 Wilkison Mrs Jane, propr Commercial Hotel, r 45 Main.  
 Wilkins Walter, car repairer I B & W shops.  
 Wing Christ, r n e cor Oregon and Urbana av.  
 Williams Elmer B, student, bds n s Green 1 e Goodwin av.  
 Williams Chas W, janitor in the Dormitory, bds Dormitory bldg.  
 Williams James A, grain dealer, r n w cor Oregon and Walnut.  
 Williams John, carpenter, r n s Green 2 e Grove.  
 Williams Wm, boiler mkr I B & W shops, r n e cor Dry and  
 Walnut.  
 Williamson Miss Anna, wks woolen factory, r s e cor Spring-  
 field and Busey avs.  
 Williamson Thos J, wks in Park & Royer's elevator, r s e cor  
 Springfield and Busey avs.  
 Williamson Wm, engineer I B & W, bds 47 Main.  
 Wills David M, farmer, r s s Stoughton 2 e Busey av.  
 Wilson Asbury F (c), r s s California av 2 e Walnut.  
 Wilson W, wiper I B & W shops.  
 Winke John, lab, r s e cor Maple and California av.  
 Wire Geo W, r s s Dry 2 e Birch.  
 Wise Lizzie, laundress St Nicholas Hotel, r same.  
 Woodward Albert, condr I B & W, bds n w cor Orchard and  
 Clark.  
 Woodward —, student, bds Dormitory bldg.



- Wood Ancy H, asst gen supt I B & W, office Griggs House, bds Griggs House.
- Wood Edward, baggage master I B & W, bds Griggs House.
- Woods Alex (c), barber, wks J P Weber, bds St Nicholas Hotel.
- Wolf Mrs Harriet, wid of Joseph, r n w cor Busey av and Green.
- Wolf James, wks E J Heller, r s s Dry 3 w Race.
- Woller John, wks Besore Bro's, r Champaign.
- Wollert Christ, wks round house I B & W, r e s Grove opp 1st.
- Wright Francis M**, (Somers & Wright), r s s Green 2 e North.
- Wright Henry F, moulder Enterprise foundry, r s s High 2 w Birch.
- Wright Samuel T, hostler I B & W shops, r s w cor Maple and Green.
- Wright Thos**, foundryman, r s s High 2 w Birch.
- Wray Archie M, student, bds n e cor Wright and University av.

- Y**ANOS GEO, blacksmith I B & W shops, r w s Walnut 2 n California av.
- Yant A Wm, engineer I B & W, r s e cor Dry and Broad.
- Yard master's office, s e cor West and Clark.
- Young Chas E, machinist I B & W shops, bds 47 Main.
- Young Moses S, brakeman I B & W, bds 47 Main.

- Z**ERBE MRS MOLLIE, wid of Boaz, r n w cor Main and Urbana av.
- Zimmerman Chas, clk, A Spencer, bds s s Race 2 s Dry.

TOO LATE FOR CLASSIFICATION.

- Baker Alfred B, janitor University, r same.
- Knieblø W E, student, bds Dormitory bldg.

E. C. BLANCHARD,

57 Neil Street,

Champaign - - Ill.

*FASHIONABLE*

**MILLINERY.**

THOS. FRANKS,

**FLORIST.**

GREENHOUSE NEAR THE I. B. & W. DEPOT.

The Largest Stock of Greenhouse & Bedding Plants  
Always on hand.

CUT FLOWERS A SPECIALTY. Bouquets, Baskets, Wreaths, Crosses, or any other design  
filled with choice flowers at any season of the year. For prices, send  
for Catalogues, mailed free to all applicants. Address THOS. FRANKS,  
Florist, Champaign, Ill.

CAMPBELL BROTHERS,  
Blacksmiths and Horse Shoers,

All Kinds of REPAIRING, done at Short Notice.

West Side of Neil Street, 2 South of Park,

CHAMPAIGN, - - - ILL.

W. MORGAN,

**Photographer**

19 MAIN STREET,

CHAMPAIGN, - - - ILL.

First-class work at \$3 a dozen, with a cabinet extra. Copying old pictures  
a Specialty. The nicest and cheapest Frames always on hand for sale.  
Pictures Finished in Water Colors and India ink.

CHAS. EMERSON & CO'S  
BUSINESS DIRECTORY

—:OF:—

CHAMPAIGN AND URBANA, ILLINOIS,  
FOR 1878-'79.

**Abstracts of Titles.**

[Champaign.]

Eads & Wilcox, under First National Bank, s w cor Main and Walnut.

[Urbana.]

Eads & Wilcox, office court house.

**Agricultural Implements.**

[Champaign.]

Farmers' Co-operative Association, Busey & Hardy, agts, e s Oak 3 s Main.

MOORE W A, 28 Main.

Peddicord H, s w cor Chestnut and University av.

Pennington E, s s Church 3 w Neil.

SABIN C J, s w cor Chestnut and Main.

TREVETT & GREEN, w s Walnut 3 n Main.

[Urbana.]

Call G W, s s Main opp Central av.

Hubbard & Son, 18 Main.

**Attorneys at Law.**

[Champaign.]

- Brvan A H, n w cor Main and Walnut.  
 Calhoun T C, s e cor Neil and Main, Gazette bldg.  
 Endsley P O, over 21 Main.  
 Gere G W, over 21 Main.  
 Gray E W, n w cor Main and Walnut.  
 Gulick J R, Marble's block, s e cor Main and Walnut.  
 Knight S C, room 4 McKinley's block, over 11 Main.  
 Langley & Staley, room 1 McKinley's block, over 9 Main.  
 Lothrop & Pusey, room 2 Harmon's block, n w cor Main and Walnut.  
 McKinley J B and W B, under First National Bank, s w cor Walnut and Main.  
 Pittman G W M, over First National Bank, s w cor Walnut and Main.  
 Ray John L, over 31 Main.  
 Rowlen J R, room 3 McKinley's block, over 11 Main.  
 Smith T J, over 5 Main.  
 Swan Ziba S, over American Express office, s e cor Main and Walnut.  
 Sweet & Day, Marble's block, s e cor Main and Walnut.  
 Wolfe J S, n w cor Main and Walnut.

[Urbana.]

- Ayres A M & H W, over 18 Main, rooms 1 and 3.  
 Cunningham J O, over 2 Main, room 1.  
 Gordon Lewis, over Busey's bank.  
 Jaques F G, s s Elm 2 e Broad.  
 Lewis A T, n e cor Main and Market, Herald bldg.  
 Mathews M W, n e cor Main and Market, Herald bldg.  
 McHUGH THOS W, 10 Race.  
 Radebaugh S B, over 20 Main, room 2.  
 Sim J W, office court house.  
 Somers & Wright, over 21 Main.  
 Thompson M B, over 19 Main.  
 Webber Wm B, over No 4 Main.  
 White S F, over 6 Main.

**Auction and Commission.**

[Champaign.]

- Madden J D, e s Neil opp Hill.

[Urbana.]

Benner Jas A, 16 Race.

**Bakeries and Confectioneries.**

[Champaign.]

Ebert Jacob, e s 1st, No 53.

Faught W E & Co, 26 Main.

Glover Chas, s w cor Neil and Church.

Miller Joseph, s e cor Walnut and Taylor.

[Urbana.]

McCoy W A, 13 Main.

Spence A, 2 W Main.

**Banks and Bankers.**

(For full information see Appendix.)

[Champaign.]

First National Bank, B F Harris president, H H Harris cashier, s w cor Main and Walnut.

Gardner D & Co, 5 Main.

Scott A R & Co, No 1 Main.

[Urbana.]

Burpee & Curtiss, n e cor Main and Market, Herald bldg.

Busey Bros, 21 Main.

**Barbers.**

[Champaign.]

Lewis Chas, No 9 Main.

Moss John, w s Walnut 1 n Main.

Nash Benj, s e cor Main and Walnut.

Taylor G C, Doane House.

TerBush P, basement Gazette bldg, s e cor Neil and Main.

[Urbana.]

Jones Peter, 24 Main.

Scott & Davis, under 2 Main.

WEBER J P, n e cor Main and Walnut.

**Baths.**

[Champaign.]

TerBush P, basement Gazette bldg, s e cor Neil and Main.

[Urbana.]

WEBER J P, n e cor Main and Market, under Herald bldg.

**Belting.**

[Urbana.]

Hubbard &amp; Son, 18 Main.

**Billiards.**

[Champaign.]

Ahern John, w s Market 6 s Main.

Monroe &amp; Lindsey, Doane House.

Watson John C, over 41 Main opp Market.

[Urbana.]

Tiernan F, 14 Main.

Troast J A, 10 E Main.

**Blacksmiths and Horse Shoers.**

[Champaign.]

CAMPBELL BROS, w s Neil 2 s Park.

Carney R, s e cor Neil and 1st South.

Ely Geo, n w cor Walnut and University av.

Harris C C, e s Neil 3 n I B &amp; W R R.

Link I L, n w cor Washington and Neil.

Kruger August, e s Neil 2 n Columbia.

Peabody &amp; Ayers, e s Neil 2 s North.

SPALDING J W, n e cor Neil and 2d South.

[Urbana.]

Beard Amos, s s Main 4 w Race.

Call G W, s s Main opp Central av.

Conner R L, e s Market 2 n Main.

Hays A F, s e cor Main and Broad.

**Boarding Houses.**

[Champaign.]

Beasley Mrs John D, n w cor Randolph and Hill.  
 Behrans H, n w cor Main and Chestnut.  
 Brazelton I P, n s University av 8 e 1st.  
 Coffman Mrs E, n w cor Randolph and Park.  
 Marquert Mrs J A, e s Hickory 4 n Main.  
 Merrel Frank, n w cor Stoughton and Wright.  
 Page Andrew, n s Wright 1 s White.  
 Pugh J B, n w cor Washington and State.  
 Scott Mrs A S, s w cor Kentucky av and Miller's Lane.  
 Simpson G N, n s Main 2 w Chestnut.  
 Stewart Mrs H C, n s Clark 2 w State.  
 Stips A, n s Main 3 e Oak.

[Urbana.]

Bowman Robt, 47 Main.  
 Claybourn E S, n s University av 2 w West.  
 Hook Mrs Harriet, n s Park 3 w Market.  
 Hoover David, n s Main 1 e Urbana av.  
 LAIRD MISS MAGGIE, n w cor Orchard and Clark.  
 White L H, n s Water 3 e Central av.

**Book Bindery and Blank Book Manufactory.**

[Champaign.]

SCROGGS GEO, Gazette Office, s e cor Neil and Main.

**Books, Stationery, Etc.**

[Champaign.]

Coffeen A M, 27 Main.  
 PETERSON & LLOYDE, No 9 Main.

[Urbana.]

Cushman E H & Co, s e cor Main and Race.  
 Hunt & Wheldon, 20 Main.  
 Sim Wm, 6 Main.

**Boot and Shoe Dealers.**

[Champaign.]

Arnold I B, 19 Main.  
 Gayman Geo, e s 1st 4 s Park.

HOLLISTER O H, 15 Main.  
 Kuhn Jos, 45 Main opp Market.  
 McFadden S, n w cor Market and University av.  
 Robeson F K & Bro, w s Neil 3 s Church.  
 Rugg Dan'l, w s Neil 2 s Church.  
 Vogel C, w s 1st 2 s Main.

[Urbana.]

Cain John, 11 Main.  
 Eubeling F E, 15 Main.  
 Gere John & Co, 3 Main.  
 Lowenstern M & Co, 40 Main.

### **Boot and Shoe Makers.**

[Champaign.]

Arnold I B, 19 Main.  
 Buckingham E G, under 25 Main.  
 Conant S D, s s Church 1 w Neil.  
 Eppstein M, s s Main 4 e Walnut.  
 Hellinen A, w s Neil 3 n Park.  
 Hilt John, e s Walnut 1 s Main.  
 STOLTEY H D & CO, s s University av 2 e 1st.  
 Vogel C, w s 1st 2 s Main.

[Urbana.]

Cain John, 11 Main.  
 Call Samuel, 12 Race.  
 Suthard John W, over 14 Main.  
 Vaughn James, 22 Main.

### **Butchers.**

(See Meat Markets.)

### **Broom Manufacturer.**

[Champaign.]

Straub Ernest, n s University av 6 e 1st.

### **Brick Maker and Contractor.**

[Urbana.]

Sutton R A, office n w cor Main and Market.



# I. B. ARNOLD,

Manufacturer and Dealer in

## Boots, Shoes *and* Leather,

19 Main Street, Champaign, Illinois.

### THE LARGEST STOCK

AND

Best Goods in Champaign County.

*ALL STYLES MADE TO ORDER.*

38

Main  
Street.

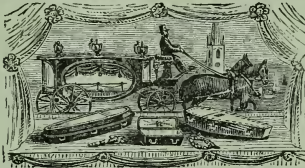

12

years  
Experience.

## HOLLISTER & BAKER,

PRINCIPAL

## UNDERTAKERS.

FULL LINE OF COFFINS, CASES AND CASKETS.

Finest Hearse in the County.

*Lowest Prices.*

## Our Stock of Furniture,

one of the Largest in the County,  
Will be Closed out at Cost.

Call at 38 Main Street for Bargains.

CHAMPAIGN,

ILL.



**Broom Material.**

[Champaign.]

MOORE W A, 28 Main.

**Carpets and Oil Cloths.**

[Champaign.]

Eichberg Bro's, 20 and 22 Main.

Morehouse C S, 3 Main.

[Urbana.]

Gere John & Co, 3 Main.

Lowenstern M & Co, 40 Main.

**Carriage and Wagon Manufacturers.**

[Champaign.]

Appling John, e s Neil 2 s North.

Bragg John, e s Neil 3 n I B & W.

Crannell John N, e s Neil opp Washington.

Ely G, n w cor Walnut and University av.

Kruger August, e s Neil 2 n Columbia.

Link I L, n w cor Washington and Neil.

SABIN C J, s w cor Main and Chestnut.

SPALDING J W, n e cor Neil and 2d South.

[Urbana.]

Call G W, s s Main opp Central av.

Copenhaver L H, e s Market 2 n Main.

Craig Wm, e s Market 2 s Green.

Hays A F, s e cor Main and Broad.

**Cement, Lime, Etc.**

[Champaign.]

LAPHAM M E & CO, s e cor Market and University av.

Peacock R & Co, s e cor Market and 2d South.

Peddicord H, s w cor Chestnut and University av.

[Urbana.]

BESORE BROS, w s Race opp Park & Royer's mill.

WEBSTER & WALLACE, e s Market 1 s I B & W.

**China, Glass and Queensware.**

[Champaign.]

HALL A T, w s Neil 4 n Church.  
 HOLLISTER O H, 15 Main.  
 MAHAN H W & CO, w s Neil 6 n Church.  
 MANSPEAKER L V, 31 Main.  
 Manspeaker W W, e s Neil 1 s P O.  
 Maxwell Geo L, w s Neil 5 s Church.  
 Miller J S, n w cor University av and 1st.  
 STRONG A, 24 Main.

[Urbana.]

Harvey J F, 12 Main.  
 Hollister H, 34 Main.  
 Johnson E B, s w cor Main and Race.  
 MONNETT M E, n w cor Elm and Race.  
 Pollock J W, 1 Main.  
 Stewart E R, 16 Main.

**Cigar Manufacturers.**

[Champaign.]

Eppstein S, s s Main 2 w Market.  
 Wessler H & Co, s e cor Main and Walnut, upstairs.

[Urbana.]

Eppstein M, 26 Main.  
 Kutz A, 9 Main.

**Cigars and Tobacco.**

[Champaign.]

Fielding Chas, s s University av 4 e 1st.  
 Schiller D, 10 Main.

[Urbana.]

Harvey J F, 12 Main.  
 Sim Wm, 6 Main.  
 Stewart E R, 16 Main.  
 Weber J P, n e cor Main and Market under Herald bldg.

**Clothing.**

[Champaign.]

KUHN JOS, 45 Main opp Marke.  
SCHWEIZER & WOODY, 35 and 37 Main.  
Stern N & Bro, 23 Main.

[Urbana.]

Bing J, 22 Main.  
Hahn H, 4 Main.

**Clothes Wringer Repairer.**

[Champaign.]

MOORE W A, 28 Main.

**Coal Dealers.**

[Champaign.]

BACON J, e s Market opp Taylor.  
Beach B C, s s I B & W 1 e Neil.  
Marble S M, s e cor Main and Walnut.  
SABIN C J, s w cor Chestnut and Main.  
TREVETT & GREEN, w s Walnut 3 n Main.

[Urbana.]

BESORE BROS, w s Race opp Park & Royer's mill.  
Terry Geo W, w s Market 1 s I B & W.  
WEBSTER & WALLACE, e s Market 1 s I B & W.

**Contractors and Builders.**

[Champaign.]

KRUSE J C, s w cor 1st and University av.  
Miller Benj F, n w cor Market and 2d.  
Scott A S, s w cor Miller's Lane and Kentucky av.  
Sober J B, s w cor University av and Walnut.

[Urbana.]

WEBSTER & WALLACE, e s Market 1 s I B & W.

**Coopers.**

[Champaign.]

Hawkins J S, n s University av 2 w 5th.

**Dairy.**

[Champaign.]

Huff G A, w s 4th 1 s street car railroad.

**Dentists.**

[Champaign.]

Britton O F, n e cor Main and Neil upstairs.

SHERMAN A, s w cor Neil and Church, over Rugg's boot and shoe store.

[Urbana.]

BLACKSHAW E, 49 Main.

**Dress and Cloak Makers.**

[Champaign.]

Barker Jarah E, n s Main 1 e Neil upstairs.

BLACK MISS JULIA, w s Neil 6 n Church.

COLEMAN MISS V, n e cor Main and Walnut.

Elder Mrs R W &amp; Co, 37½ Main.

Gauch Mrs E A, s s White opp Randolph.

Harris Miss L O, w s Neil 2 n Church upstairs.

Kesler Mrs J, w s Neil 2 n Church upstairs.

LINEGAR MISS S E, w s Neil 4 n Church.

Nims Miss Kate M, n w cor Clark and 4th.

Tierney Miss Katie, e s 5th 2 n I B &amp; W.

[Urbana.]

COLLINS MISS KATE, 30 Main.

Dare Miss F, w s Walnut 3 n High.

HAYNES MRS M K, s w cor Clark and Coler av..

Long Mrs P, 23 Main.

Mead Miss L, w s Walnut 3 n High.

O'Brien Miss Maggie, n s Water 2 e Market.

Waters Miss E &amp; Co, 42 Main.

**Druggists.**

[Champaign.]

Faalkner L W &amp; Co, w s Neil 3 n Church.

Henry &amp; Kariher, e s 1st 2 n University av.

Huddleston Dr R A, s e cor Main and Neil, Gazette bldg.

Maxwell Wm S, 33 Main.

Swannell Henry, n e cor Main and Neil.

[Urbana.]

CUSHMAN E H & CO, s e cor Main and Race.

Hunt & Wheldon, 20 Main.

Sheldon J C & Co, 19 Main.

Sim Wm, 6 Main.

Somers J W, 6 E Main.

### **Dry Goods, Notions, Etc.**

[Champaign.]

EICHBERG BROS, 20 and 22 Main.

McFadden S, n w cor market and University av.

Miller E, No 7 Main.

Morehouse C S, 3 Main.

Robeson F K & Bro, w s Neil 3 s Church.

WILLIS G C, No 11 Main.

[Urbana.]

Lowenstern M & Co, 40 Main.

Monnett M E, n w cor Elm and Race.

RILEY N A, 27 Main.

### **Dye Houses.**

[Champaign.]

SOUDER SAMUEL H, e s Fremont 1 n Main.

MUELLER JULIUS, w s Walnut 1 n Main.

### **Flour and Feed.**

[Champaign.]

Henry & Kariher, n s University av 3 e 1st.

Marble S M, s e cor Main and Walnut.

McFADDEN BRO'S, w s Market 1 n University av.

Tedy H C, s s University av 6 e 1st.

West S L, w s Water 1 s Main.

[Urbana]

Harvey J W, 12 Main.

Hollister H, 34 Main.

Monnett M E, n w cor Elm and Race.

SPENCE A, 2 w Main.

Stewart E R, 16 Main.

**Flour Mills.**

[Champaign ]

Jones James S, s e cor Neil and North.

Kennard G W, s w cor University av and Market.

[Urbana.]

Halberstadt E, w s Race 2 n Main.

Park &amp; Royer, e s Race 1 n Water.

**Founderies and Machine Shops.**

[Champaign.]

ROBINSON &amp; BURR, e s Hickory 6 n Main.

[Urbana.]

SNEDEKER A, n e cor Grove and Locust.

WRIGHT THOS, University machine shops.

**Furniture Dealers and Manufacturers.**

[Champaign.]

Hollister &amp; Baker, 38 Main.

KRUSE J C, s w cor 1st and University av.

WALKER & STAYMAN, 30 Main, and n w cor Walnut and  
1st South.

[Urbana ]

Shuck J W, 1 Main.

WAGNER LEWIS, 18 and 20 Main.

**Furniture Factory.**

[Champaign.]

WALKER &amp; STAYMAN, n w cor Walnut and 1st South.

**Grading and Ditching.**

[Champaign.]

Lasher &amp; Beardsley, e s Neil 3 n I B &amp; W.

**Green House.**

[Champaign.]

FRANKS THOS, Randolph bet Vine and Maple.

[Urbana.]

McKinzie, w s Race 2 n I B &amp; W.



**Grain Dealers.**

[Champaign.]

Bacon J, e s Market opp Taylor.  
 Beach B C, s s I B & W 1 e Neil.  
 Kennard G W, s w cor University av and Market.  
 PARR WM G, n e cor Maple and Lynn.  
 RUSSELL DEWITT H, agt, cor University av and I C R R.

[Urbana.]

BESORE BRO'S, w s Race 3 n Water.  
 Park & Royer, e s Race 1 n Water.  
 WEBSTER & WALLACE, e s Market 1 s I B & W.

**Grocers.**

[Champaign.]

BANNARD A U, n w cor Church and Neil.  
 Bollman Frederick, e s 1st 3 s Park.  
 DePay M H, cor 6th and University av.  
 Dodson Wm, w s Neil 3 s Washington.  
 HALL ALBERT T, w s Neil 4 n Church.  
 Henry & Karilher, n e cor University av and 1st.  
 HOLLISTER O H, 15 Main.  
 Kint Thos, e s 1st 1 s Park.  
 Leal Wm, w s Neil 4 n Park.  
 McFADDEN S, n w cor Market and University av.  
 MAHAN H W & CO, w s Neil 6 n Church.  
 MANSPEAKER L V, 31 Main.  
 Manspeaker W W, e s Neil 1 s P O.  
 Miller J S, n w cor University av and 5th.  
 Miller N, n s University av 2 e 1st.  
 Moore G W, No 6 Main.  
 Stoltey H D, s s University av 1 e 1st.  
 STRONG ALEX, 24 Main.

[Urbana.]

Harvey J F, 12 Main.  
 Hollister H, 34 Main.  
 Johnson E B, s w cor Main and Race.  
 MONNETT M E, n w cor Elm and Race.  
 Owens W H, 28 Main.  
 Pollock J W, 1 Main.  
 SPENCE A, 2 W Main.

STEWART ELDER R, 16 Main.

**Gun and Locksmiths.**

[Champaign.]

Taft & Fondersmith, e s Neil 3 s P O.

[Urbana.]

Alfred A, 18 Main.

**Hardware.**

[Champaign.]

Miller J S, n w cor University av and 1st.

MOORE WM A, 28 Main.

TREVETT & GREEN, 29 Main.

[Urbana.]

HUBBARD & SON, 18 Main.

Shuck J W, 7 Main.

WEBSTER C D, 5 Main.

**Heavy Hardware.**

[Champaign.]

MOORE W A, 28 Main.

[Urbana.]

HUBBARD & SON, 18 Main.

**Hay Press.**

[Champaign.]

Parr Wm G, n e cor Maple and Lynn.

**Hides, Leather, Etc.**

[Champaign.]

BURNETT & McCULLOCH, s w cor Market and Taylor.

LAMKIN J B, e s Fremont 3 n Main.

**Hotels.**

[Champaign.]

Champaign House, P Coffey propr, e s Neil 1 n I B & W.

DOANE HOUSE, Monroe & Lindsey proprs, cor Main and I  
C R R.

Doyle House, John Doyle propr, s e cor Main and Oak.

Neil House, A C Thayer propr, n w cor Neil and Hill.

Central House, T E Matheny propr, s w cor Main and Market.

[Urbana.]

Commercial Hotel, Mrs J Wilkinson propr, 45 and 46 W Main.

GRIGGS HOUSE, Mort Z Richardson & Bro proprs, I B &  
W cor Clark.

Pennsylvania House, s e cor Main and Walnut.

St Nicholas Hotel, Mrs A E Benford, propr, s s Main 4 w Market.

### Horse Collar Manufacturer.

[Urbana.]

Grant J, 18 Main.

### Insurance Agents.

[Champaign.]

Beardsley & Harwood, w s Neil 3 s Church, over Robeson.

Shivvers H T, room 2 Barrett blk, n e cor Neil and Main.

Stripp R G, s w cor Main and Walnut, First National bank bldg.

Thomas John, First National bank bldg, w s Walnut 1 s Main.

Tuthill John, s s Clark 3 w State.

Whitecomb E T, First National bank bldg, w s Walnut 1 s Main.

Wilson S L, First National bank bldg, w s Walnut 1 s Main.

[Urbana.]

Burt Jesse, over 18 Main.

Curtiss & Burpee, n e cor Main and Market, Herald bldg.

RUSSELL H M, over 1 Main.

### Insurance Companies, Fire.

[Champaign.]

Ætna of Hartford Conn, S L Wilson agt, w s Walnut 1 s  
Main.

Agricultural of Watertown N Y, R G Stripp agt, First National  
Bank bldg.

American of Chicago, John Tuthill agt, s s Clark 3 w State.

American of Philadelphia, John Thomas agt, w s Walnut 1 s  
Main.

- British American of Toronto Canada, John Thomas agt, w s Walnut 1 s Main.
- Connecticut Fire of Hartford Conn, H T Shivvers agt, 2 Barrett block.
- Continental of N Y, S L Wilson agt, w s Walnut 1 s Main.
- Farmers' of York Pa, S L Wilson agt, w s Walnut 1 s Main.
- Fire Association of Philadelphia Pa, John Thomas agt, w s Walnut 1 s Main.
- Firemen's of N J, John Thomas agt, w s Walnut 1 s Main.
- Franklin of Philadelphia Pa, G F Beardsley agt, 49 Neil.
- Franklin of St Louis Mo, R G Stripp agt, First National Bank bldg.
- German American of N Y, H T Shivvers agt, 2 Barrett block n e cor Neil and Main.
- German of Freeport Ill, R G Stripp agt, First National Bank bldg.
- Germania and Hanover of N Y, H T Shivvers agt, 2 Barrett block.
- Girard, Philadelphia, S L Wilson, agt, w s Walnut 1 s Main.
- Hartford Ins Co Hartford Conn, H T Shivvers agt, 2 Barrett blk.
- Home Columbus O, R G Stripp agt, First National bank bldg.
- Home Ins Co of N Y, H T Shivvers agt, 2 Barrett blk n e cor Neil and Main.
- Imperial and Northern London Eng, H T Shivvers agt, 2 Barrett blk.
- Knickerbocker N Y, H T Shivvers agt, 2 Barrett blk.
- Lancashire Ins Co Manchester Eng, H T Shivvers agt, 2 Barrett blk.
- Liverpool, London and Globe Liverpool Eng, H T Shivvers agt, 2 Barrett blk.
- Lycoming of Pa, E T Whitcomb agt, w s Walnut 1 s Main.
- Manhattan of N Y, S L Wilson agt, w s Walnut 1 s Main.
- Meriden of Meriden Conn, R G Stripp agt, First National bank bldg.
- National of Hartford Conn, S L Wilson agt, w s Walnut 1 s Main.
- Newark of Newark N J, R G Stripp agt, First National bank bldg.
- Niagara of N Y, G F Beardsley agt, 49 Neil.
- North America of Philadelphia, G F Beardsley agt, 49 Neil.
- North British of London, G F Beardsley agt, 49 Neil.
- Northwestern National of Milwaukee Wis, H T Shivvers agt, 2 Barrett block.
- Orient of Hartford Conn, G F Beardsley agt, 49 Neil.

- Phenix of Brooklyn, G F Beardsley agt, 49 Neil.  
 Phoenix of Hartford Conn, H T Shivvers agt, 2 Barrett block.  
 Pennsylvania of Philadelphia Pa, G F Beardsley agt, 49 Neil.  
 Queen of Liverpool Eng, E T Whitcomb agt, n s Walnut 1 s Main.  
 Royal Ins Co of Liverpool Eng, H T Shivvers agt, 2 Barrett block.  
 Scottish Commercial of Edinburgh, G F Beardsley agt, 49 Neil.  
 Springfield Fire and Marine of Springfield Mass, H F Shivvers agt, 2 Barrett block.  
 St Paul Fire and Marine St Paul Minn, H T Shivvers agt, 2 Barrett block.  
 Traders of Chicago, G F Beardsley agt, 49 Neil.  
 Westchester of N Y, S L Wilson agt, w s Walnut 1 s Main.  
 Western Toronto, S L Wilson agt, w s Walnut 1 s Main.

## [Urbana.]

- Ætna Ins Co of Hartford Conn, H M Russell agt, over 1 W Main.  
 Fire Association of Philadelphia, Curtiss & Burpee agts, n e cor Main and Market.  
 Franklin Ins Co of Philadelphia Pa, H M Russell agt, over 1 W Main.  
 German American Ins Co of N Y, H M Russell agt, over 1 W Main.  
 Girard Ins Co of Philadelphia Pa, Curtiss & Burpee agts, n e cor Main and Market.  
 Hartford Ins Co of Hartford Conn, H M Russell agt, over 1 W Main.  
 Home Ins Co of Columbus O, H M Russell agt, over 1 W Main.  
 Home of New York, Curtiss & Burpee agts, n e cor Main and Market.  
 Ins Co of North America, Philadelphia Pa, H M Russell agt, over 1 W Main.  
 Niagara Ins Co of New York, H M Russell agt, over 1 W Main.  
 Phenix Ins Co of Brooklyn N M, H Y Russell agt, 1 W Main.  
 Phoenix Ins Co of Hartford Conn, H M Russell agt, over 1 W Main.  
 Royal of Liverpool, Curtiss & Burpee agts, n e cor Main and Market.

Scottish Commercial Ins Co of Glasgow Scotland, H M Russell  
agt, over 1 W Main.

Traders Ins Co of Chicago Ill, H M Russell agt, over 1 W Main.

Underwriters of New York, Curtiss & Burpee agts, n e cor Main  
and Market.

### **Insurance Companies---Life.**

[Champaign.]

Etna Life Ins Co of Hartford Conn, H T Shivers agt, 2 Barrett  
block.

Mutual Life of N Y, John Thomas agt, w s Walnut 1 s Main.

Railway Passenger Ins Co, H T Shivers agt, 2 Barrett block.

Travelers' of Hartford, S L Wilson agt, w s Walnut 1 s Main.

[Urbana.]

Hartford Life of Hartford, Jesse Burt agt, over 18 Main.

Travelers' Ins Co of Hartford Conn, H M Russell agt, over 1 W  
Main.

### **Junk Dealers.**

[Champaign.]

Locke & Saxton, e s Oak 1 n University av.

### **Livery, Feed and Sale Stable.**

[Champaign.]

Cummings Harvey P. w s Neil 1 n Hill.

DICKENS C B, s e cor University av and Walnut.

Hutchinson J, n w cor Water and University av.

Jefferson H, e s Walnut 2 s University av.

Taylor Henry V, e s Market 1 s Main.

[Urbana.]

Benner J W, 18 Elm.

Harry M M & Co, n s Main 3 e Walnut.

Somers Mrs C P, s s Green 1 e Race.

### **Laundries.**

[Champaign.]

McQUAY L, w s Walnut 2 n Main.

Randolph Washington, s s Fremont 2 n Main.

[Urbana.]

Freid Miss Nannie, under 47 Main.

**Lumber Dealers.**

[Champaign.]

LAPHAM M E & CO, s e cor Market and University av.  
Peacock R & Co, s e cor Market and 2d South.

[Urbana.]

BESORE BROS, w s Race opp Park & Royer's mill.  
WEBSTER & WALLACE, e s Market 1 s I B & W.**Marble Works.**

[Champaign.]

Booker & Harrison, s e cor Taylor and Neil.  
Falls & Bagley, cor Neil and Hickory.**Meat Markets.**

[Champaign.]

DALLENBACH BROS. No 10 Main.  
Herring Mrs B, n e cor Neil and Taylor.  
Page A N, n w cor University av and 5th.  
Schumacher Peter & Co, n s University av 4 e 1st.

[Urbana.]

Daghan John H, s e cor Main and Race.  
McDonald & Roe, basement No 1 Main.  
McWilliams Samuel, 14 Main.**Merchant Tailors.**

[Champaign.]

BOWEN WM, No 14 Main.  
KUHN JOS, 45 Main opp Market.  
SCHWEIZER & WOODY, 35 and 37 Main.

[Urbana.]

Hartzell John, over 15 Main.  
Ross John, 6 e Main.  
Stewart H, 10 Main.

**Millinery and Fancy Goods.**

[Champaign.]

BLANCHARD MISS E C, w s Neil 2 n Church.  
 Haines Miss M, w s Neil 6 s Church.  
 Eichberg Bros, 20 and 22 Main.  
 Elder Mrs R W & Co, 37½ Main.  
 Robeson F K & Bro, w s Neil 2 s Church.  
 Willis G C, No 11 Main.

[Urbana.]

COLLINS MISS KATE, 30 Main.  
 HAYNES MRS M K, s w cor Clark and Coler av.  
 Long Mrs P, 23 Main.  
 Waters Miss E & Co, 42 Main.

**Money, Loan and Note Brokers.**

[Champaign.]

Bailey Edward, s e cor Main and Walnut.  
 Beardsley & Harwood, w s Neil 2 s Church over Robeson's dry goods store.  
 Burnham, Trevett & Mattis, 21 Main, under Scott's bank.  
 EADS & WILCOX, under First National bank, s w cor Main and Walnut.  
 Harmon A E, under 27 Main.  
 MORRISSEY DANIEL, n e cor Walnut and Taylor.  
 McKinley J B & W B, under First National bank, s w cor Walnut and Main.  
 Reed Thos A, over 5 Main.

[Urbana.]

Burt Jesse, over 18 Main.  
 HUBBARD T S, 18 Main.

**Music and Musical Instruments.**

[Champaign.]

Eppstein R M, n w cor Main and Walnut.  
 Coffeen A M, 27 Main.  
 Maltby W, w s Neil 5 s Church.  
 Peterson & Lloyde, No 9 Main.



**Newspapers.**

[Champaign.]

THE CHAMPAIGN UNION, Schoff & Moore editors and proprs, over 33 Main.

THE CHAMPAIGN COUNTY GAZETTE, Geo Scroggs editor and propr, s e cor Neil and Main.

THE CHAMPAIGN TIMES, Wm Haddock editor and propr, 31 Main.

[Urbana.]

CHAMPAIGN COUNTY HERALD, A T Lewis editor and propr, n e cor Main and Market.

THE URBANA REPUBLICAN, F M Snyder editor and propr, over 17 Main.

**News Depots.**

[Champaign.]

Morgan James G, post-office room.

[Urbana.]

\* Shuck V W, 7 Main.

**Omnibus Line.**

[Champaign.]

Jefferson H, e s Walnut 2 s University av.

**Painters.**

[Champaign.]

Hendy Chas, w s Neil 1 s Hill.

Keys J W, w s Market 5 s Main.

Keys Wm, s w cor Ciark and Neil.

Pratt E A, n e cor Neil and 2d South.

Wiswall Geo, n e cor Market and University av.

[Urbana.]

REA JOHN T, over 6 Main.

PHILLIPS WM A, w s Market 2 n Main.

**Paints, Oils, Etc.**

[Champaign.]

FAULKNER L W & CO, w s Neil 3 n Church.

Maxwell W S, 33 Main.  
 Price Wm, 17 Main.  
 Swannell H, n e cor Main and Neil.

[Urbana.]

CUSHMAN E H & CO, s e cor Main and Race.  
 Sim Wm, 6 Main.

### Photographers.

[Champaign.]

MORGAN W, over 19 Main.  
 NAUGHTON THOS, over 9 and 11 Main.

[Urbana.]

Conklin S L, 47 Main, upstairs.

### Physicians.

[Champaign.]

Huddleston R H, post-office.  
 Howard H C, w s Neil over Pobeson Bros.  
 Kratz E A, n s Church 1 w Neil.  
 Lennard A L, n w cor Church and Neil, up stairs.  
 Maxfield K, n s Church 8 w Lynn.  
 MERRYMAN T J, w s Neil 1 s Park.  
 Mills C H, n s Church 1 w Neil.  
 Pearman J T, s e cor Main and Neil, Gazette bldg.  
 Upp A, w s Neil 6 n Church, upstairs.  
 Wilcox L S, w s Neil over Rugg's shoe store.

[Urbana.]

Birney M S, n s Elm 2 e Coler av.  
 Brown M S, over 20 Main, room 11.  
 Fugate J T, rear end Cushman's drug store.  
 Lindley M, over 18 Main, rooms 1 and 3.  
 Miller J T, s w cor Birch and Elm.  
 Springer F O'Dee, over 2 Main room 3.

### Planing Mills.

[Champaign.]

Roots D L, n e cor Market and 2d South.  
 WALKER & STAYMAN, n e cor Walnut and 2d South.

Every Kind and Style of

**PLAIN**

AND

**Ornamental**

**JOB PRINTING.**

Executed Neatly, Promptly and at

**MOST REASONABLE RATES,**

AT

**THE "UNION" JOB OFFICE.**

It is Supplied with the Latest and Most Approved Styles of

**Large Job Type,**

**Presses, Borders, Cuts, in Fact, Everything Re-  
quired for First-Class Work.**

**Posters, Show Bills, Programmes, Sale Bills, Legal Blanks,  
Bill Heads, Receipts, Checks, Envelopes, Business  
Cards, Ball Tickets, Statement Heads,  
Visiting Cards, Circulars  
and Dodgers.**

**Orders by Mail Promptly Attended to.**



THE

CHAMPAIGN

UNION

---

PUBLISHED EVERY THURSDAY.

Terms:—\$2,00 a Year ; 6 Months, \$1,00 ; 3 Months, 50 cents.

---

SCHOFF & MOORE, Editors and Proprietors.

---

The Union is the Oldest Newspaper in Champaign County, with a Large and Permanently Established Subscription List. Business Men will find it one of the Best Advertising Mediums in Eastern Illinois.

[Urbana.]

Barr Andrew, e s Market 1 n I B & W.

**Plumbers, Steam and Gas Fitters.**

[Champaign.]

MOORE W A, 28 Main.

TREVETT & GREEN, 29 Main.

[Urbana.]

WEBSTER C D, Main.

**Printers---Book and Job.**

[Champaign.]

HADDOCK WM, 31 Main.

SCHOFF & MOORE, Union Office, over 33 Main.

SCROGGS GEO, Gazette Office, s e cor Neil and Main.

[Urbana.]

LEWIS A T, n e cor Main and Market.

SNYDER FRANK M, over 17 Main.

**Pump Makers.**

[Champaign.]

Vance P, n e cor Walnut and 2d South.

**Real Estate Agents.**

[Champaign.]

Beardsley & Harwood, w s Neil 2 s Church, over Robeson Bros.

EADS & WILCOX, under First National bank, s w cor Main  
and Walnut.

Reed Thos A, over 5 Main.

[Urbana.]

Burt Jesse, over 18 Main.

RUSSELL H M, over 1 W Main.

SHELDON J C, over 2 Main, room 1.

**Restaurants and Lunch Rooms.**

[Champaign.]

Faught W E & Co, 26 Main.

Glover Chas, s w cor Neil and Church.

Huston Wm, w s Randolph 1 s I B & W.

RUSH C, under 13 Main.

Simpson G N, n s Main 2 w Chestnut.

SMITH CHAS, under 23 Main.

Stips A, n s Main 3 e Oak.

[Urbana.]

Bowman Robt, 47 Main.

Madison Thos, over 5 Main.

McCoy W A, 13 Main.

### Saddlery, Harness, Etc.

[Champaign.]

Hessel G E, 39 Main.

Miller J G, w s Market 4 s Main.

[Urbana.]

Smith E W, under 20 Main.

Smith I B, w s Race 1 n Main.

### Saloons.

[Champaign.]

Ahern John, w s Market 6 s Main.

Behrens H, n w cor Main and Chestnut.

Coffey P, Champaign House.

Doyle John, s e cor Oak and Main.

Doyle M, n s Main 2 e Oak.

Hampel John, w s Market 3 s Main.

Kreuger John, n s University av 7 e 1st.

MONROE & LINDSEY, Doane House.

MORRISSEY THOMAS, n e cor Walnut and Taylor.

Strahle Geo, e s Walnut 2 s Taylor.

Strahle Mrs Mary, n w cor University av and 3d.

Straub & Siegel, n w cor Market and Taylor.

[Urbana.]

AHREN H C, 17 W Main.

Conerty Hugh, 8 E Main.

Kurzweg Wm, 12 Main.

Troast J A, 10 E Main.

### Sash, Door and Blind Factories.

[Champaign.]

LAPHAM M E & CO, s e cor Market and University av.

Roots D L, n e cor Market and 2d South.

Peacock R & Co, s e cor Market and 2d South.

[Urbana.]

BESORE BROS, w s Race opp Park & Royer's mill.  
 WEBSTER & WALLACE, e s Market 1 s I B & W.

**School Furniture.**

[Champaign.]

Taft & Fondersmith, e s Neil 3 s P O.

**Sewing Machines.**

[Champaign.]

Peterson & Lloyde, No 9 Main, Singer.  
 Taft & Fondersmith, Wheeler & Wilson, e s Neil 3 s P O.

**Sewing Machine Repairers.**

[Champaign.]

Taft & Fondersmith, e s Neil 3 s P O.

**Shooting Galleries.**

[Champaign.]

Cumberland O P, n e cor University av and Water.  
 Patton J W, w s Market 4 s Main.

**Short Hand Reporter.**

[Champaign.]

Endsley P O, over 21 Main.

**Spruce and Soda Manufacturer.**

[Champaign.]

Miller N, s s University av 2 e 2d.

**Stoves, Tinware, Etc.**

[Champaign.]

Miller J S, n w cor University av and 1st.  
 MOORE W A, 28 Main.  
 TREVETT & GREEN, 29 Main.

[Urbana.]

Shuck J W, 7 Main.  
 WEBSTER C D, 5 Main.

**Tailors and Repairer.**

[Champaign.]

Mueller Julius, w s Walnut 3 n Main.  
 Roberts Wm. w s Neil 5 s Church.  
 Dolling F, over No 7 Main.

**Ten Pins.**

[Champaign.]

Hoxie Wm, n s Main 2 w Chestnut.

[Urbana.]

AIRENS H C, 17 Main.  
 Troast J A, 10 E Main.

**Undertakers.**

[Champaign.]

Hollister & Baker, w s Neil 5 n Church.  
 KRUSE J C, s w cor 1st and University av.  
 WALKER & MULLIKEN, w s Neil opp Gazette office.

[Urbana.]

Denton J C, s s Elm 1 w Walnut.  
 Wagner Louis, 18 and 20 Main.

**Nurseries.**

[Champaign.]

DUNLAP'S M L SONS, 3 miles s Champaign, sale grounds  
 n Neil.  
 HARRIS H P & CO, s end Elm.

**Veterinary Surgeon.**

[Champaign.]

Hall J F, n e cor Walnut and 2d South.

**Wall Paper and Window Shades.**

[Champaign.]

Coffeen A M, 27 Main.  
 Faulkner L W & Co, w s Neil 3 n Church.  
 Maxwell W S, 33 Main.  
 Peterson & Lloyde, No 9 Main.  
 Price Wm, 17 Main.



Swannell Henry, n e cor Main and Neil.

[Urbana.]

CUSHMAN E H & CO, s e cor Main and Race.

Hunt & Wheldon, 20 Main.

Sim Wm, 6 Main.

**Watches, Clocks and Jewelry.**

[Champaign.]

CORE H C, 13 Main.

DALLENBACH S, 14 Main.

WINGARD B F & CO, w s Neil 5 n Church.

[Urbana.]

Reimund John, 32 Main.

Riley Albert, s e cor Main and Race.

**Woolen Mills.**

[Urbana.]

Taylor John & Son, w s Race 2 n Water.

---

**FOR**

FIRST CLASS PRINTING

*GO TO THE*

**Union**

**Job Printing Office.**

**Champaign - - Ill.**

**The Best Work, and Lowest Prices. Call and See us.**

# APPENDIX.

---

## CHAMPAIGN CITY GOVERNMENT.

---

HENRY TREVETT, MAYOR.

Council meets second Friday in each month.

### ALDERMEN.

First Ward—  
Second Ward—Clark Rush.  
Third Ward—George F Beardsley.  
Fourth Ward—J J Bogardus.  
Fifth Ward—B C Beach.  
Sixth Ward—George J Alcock.  
Seventh Ward—R M Patterson.

### COMMITTEES.

Finance—B C Beach.  
Streets and Alleys—J J Bogardus.  
Fire and Water—R M Patterson.  
Gas—B C Beach.  
Police—G J Alcock.  
General—The Mayor.

### CITY OFFICERS.

Henry Trevett—Mayor.	A H Bryan—Attorney.
P W Woody—Treasurer.	H W Mahan—Clerk.
T M Berry—Marshal.	J M Healy—Engineer.
C E Hanford—Street Supervisor.	

### POLICE MAGISTRATE.

Joshua Dickerson.

### POLICEMEN.

William Weller,

Charles Stillhamer.

---

**URBANA CITY GOVERNMENT.**

A P CUNNINGHAM, Mayor.

Council meets first Monday evening each month.

**ALDERMEN.**

First Ward—Wm Stover, Lewis Wagner.

Second Ward—D H Goodspeed, A S Hampton.

Third Ward—H L Russell, T S Hubbard.

Fourth Ward—Geo Besore, Fred Schlorff.

Committee on streets and alleys—Lewis Wagner, Chairman.

“ “ Fire and Water—Geo Besore “

“ “ Finance—H L Russell “

“ “ Gas and Gas Lights—T S Hubbard “

**CITY OFFICERS.**

A P Cunningham—Mayor.

A T Lewis—Attorney.

Chas Holmes—Clerk.

Collins Osgood—Marshal.

L A McClain—Treasurer.

D McClain—Police Magistrate.

---

**CHAMPAIGN COUNTY GOVERNMENT.**

**COUNTY OFFICERS.**

J W Langley—Judge.

J S McCullough—Clerk.

J D Johnson—Sheriff.

T A Lewis—Treasurer.

F M W Price—Surveyor.

Mrs C G Larned—Supt Schools.

Regular law terms of County Court second Monday in January, May, August and November of each year. Probate Court third Monday in each month except January, May, August and November.

**CIRCUIT COURT.**

C B Smith—Judge.

J W Porter—Clerk.

M W Mathews—State's Attorney.

Regular terms of the Circuit Court third Monday of September and first Monday of March in each year.

## SUPERVISORS.

Brown, Jeremiah James.	Newcomb, J S Hannah.
Compromise, J L Lester.	Ogden, J W Leney.
Champaign, John Rising.	Philo, E B Hazen.
Colfax, John Rogerson.	Pesotum, J Batterman.
Champaign, H J Dunlap.	Rantoul, J A Benedict.
Condit, W H Banner.	Raymond, M Winston.
Crittenden, Woodson Morgan.	Sadorus, H J Robinson.
East Bend, E C Sale.	Sidney, T D Foulke.
Harwood, J T Lane.	Stanton, I L Lefever.
Hensley, H Leidendeker.	St Joseph, W O Shreve.
Homer, W A Conkey.	Scott, F G Seymour.
Kerr, L Corbley.	Somer, J L Somers.
Ludlow, J M Harnit.	Tolono, P Richards.
Mahomet, J W Davidson.	Urbana, F M Wright.
	Urbana, Wallace Silver.

Regular meetings of the Board of Supervisors are held in the Court House, second Tuesday of September, and first Tuesday of December, March and June of each year; also second Monday of July.

## JUSTICES OF THE PEACE OF CHAMPAIGN CO.

NAMES.	TOWNSHIP.	P. O. ADDRESS.
Elijah Warner.....	Brown .....	Foosland.....
James Bever.....	Brown .....	Fisher.....
Martin Scheurick.....	Colfax.....	Seymour.....
John Coler.....	Colfax.....	Sadorus.....
H L Nicolet.....	Champaign .....	Champaign .....
J H Merrel.....	Champaign .....	Champaign .....
D Jarvis.....	Champaign .....	Champaign .....
A I Brown.....	Champaign .....	Champaign .....
Jacob Buch.....	Champaign .....	Champaign .....
C W Ellis.....	Compromise .....	Penfield.....
J M Wright.....	Compromise .....	Gifford.....
F B Sale.....	Condit.....	Fisher.....
Hale A Johnston.....	Condit.....	Champaign .....
John Meister.....	Crittenden .....	Pesotum.....
Thos Clendock.....	Crittenden .....	Philo.....
Earnest Lorenz.....	East Bend.....	Behrens.....
Benj F Thrasher.....	East Bend.....	Fisher.....
C B Trowbridge.....	Harwood .....	Ludtow.....
Wm M Phillips.....	Harwood .....	Rantoul.....

D A King	Hensley	Champaign
Chas Miner	Hensley	Champaign
J W Hunter	Ludlow	Ludlow
John Roughton	Ludlow	Rantoul
W W Brown	Mahomet	Mahomet
F H Rea	Mahomet	Mahomet
Wm Morgan	Newcomb	Mahomet
J S Hannah	Newcomb	Mahomet
M C Cannon	Ogden	Ogden
John Hart	Ogden	Ogden
J M Mullin	Pesotum	Pesotum
Jehu Davis	Pesotum	Pesotum
S Fee	Philo	Philo
Victor Payne	Philo	Philo
Michael Rodgers	Raymond	Sidney
A J Payne	Raymond	Sidney
Lewis B Cole	Rantoul	Rantoul
Reuben P Grable	Rantoul	Tom Town
Valentine J Gallion	St Joseph	St Joseph
Jacob Shobe	St Joseph	St Joseph
G B Mc Jilton	Sadorus	Sadorus
A A Edwards	Sadorus	Sadorus
Abel Seymour	Scott	Seymour
Wm McInnes	Scott	Seymour
John R Harris	Sidney	Sidney
Geo L Pigg	Sidney	Sidney
A M Fauley	Somer	Urbana
Richard Allen	Somer	Urbana
John O Bryant	South Homer	Homer
Wm Elliott	South Homer	Homer
E W Swisher	Stanton	St Joseph
J B Phennie	Stanton	St Joseph
J H Simpson	Tolono	Tolono
John Colvin	Tolono	Tolono
Thos W McHugh	Urbana	Urbana
James M Tracy	Urbana	Urbana
Wm Archdeacon	Urbana	Urbana

## POLICE MAGISTRATES.

J Dickerson, Champaign; M Huffman, Ludlow; F T Neff, Police Constable, Ludlow; H E Burnett, Mahomet; David A Murphy, Police Constable, Mahomet; E Ellithorp, Philo; A P Neal, Rantoul; J D Brown, Police Constable, Rantoul; Benj H Towney, Homer. — — Milburn, Police Constable, Homer; Walter F Hill, Tolono; Dudley McClain, Urbana.

## NOTARIES PUBLIC OF CHAMPAIGN CO.

Wm A Day, John O Bryant, John A Fisher, Stephen C Abbott, Ross R Mattis, M W Clark, David B Halberstadt, Ida B Haines, James W Cole, J S Lothrop, Wm S Hildreth, James D Ludlow, Benj F Walker, Reuben P Grable, Robt A Bower, Wm B Webber, A P Neal, A H Bryan, John L Pierce, Frank Wilcox, Chas E Hardin, John W Dodge, Frank G Jaques, John Davis, Elmer C Record, John R Rowlen, Guy D Penfield, P Brennan, Geo W Curtiss, Lewis A McLean, Joseph W Sim, C C Staley, S W Thompson, James Miller, Chas E Baker, Homer W Ayers, James Graham, Addison W Boon, Perry M End-ley, G W Hubbard, James S Jones, M Kate Frisbee, Elijah Warner, Francis M W Price, Geo W Harwood, Eugene N Baynor, Jasper M Sperry, James M Morse, Chalmers M Sherfy, Walter F Hill, Hiram E Bennett, H H Harris, S B Radebaugh, Wm B McKinley, Robt G Stripp, Alonzo Luckey, Elmer W Gray, Z S Swan, James B Russell, Anderson D Eads, Thos J Roth, Joseph M Harnit, Oberlin C McConney, Francis M Wright, John A Heisland.

## CONSTABLES OF CHAMPAIGN COUNTY.

Brown Township—J A Rhodaback, Isaiah Chamberlin. Colfax—Wm Gallagher, Jeffrey Morris. Champaign—E T McCann, J R Taylor, O C Barnes, John Coffey, Fied Becker. Compromise—J Ambler, W A Parker. Condit—R F Foster, S T Fisher. Crittenden—James Lowry, Wm Kleiss. East Bend—Thos E Warner, A J Phillips. Harwood—Daniel Johnson, H A Hall. Hensley—A Yexley, Frank Coffman. Kerr—J F Kerr. Ludlow—Thos Falbey, Wm Lewis. Mahomet—T H Rea, M T Lindsey. Newcomb—D H Lester, H H Gamel. Ogden—Joseph Donning, I Ogden. Pesotum—John Crawford, Morgan O'Brien. Philo—L C Lovell, Michael Walsh. Raymond—Daniel Lannon, Nathaniel Hughes. Rantoul—Jos H Milliken, Jos Stevens. St Joseph—Wm H Wooding, Henry L Penny. Sadorus—H H Clark, John Morris. Scott—James Tilbury, Cary Tilbury. Sidney—Samuel Clark, S G Lehman. Somer—A Braten, Ira Duncan. South Homer—Wm Daugherty, O J Upp. Stanton—R M Williams, J D Berkshire. Tolono—James A Davison, F M Huff. Urbana—Bennett F Michael, Robt A Webber, Daniel D Cannon.

## STATE GOVERNMENT.

Governor—Shelby M Cullom.  
 Lieutenant Governor—Andrew W Shuman.  
 Treasurer—Edward B Rutz.  
 Attorney General—James K Edsall.  
 Secretary of State—Geo H Harlow.  
 Adjutant General—H Hilliard.  
 Auditor of Public Accounts—Thomas B Needles.  
 Supt of Public Instruction—Samuel M Etter.

---

**UNITED STATES GOVERNMENT.**

---

**EXECUTIVE.**

President—Rutherford B Hayes, of Ohio, to March 4, 1881.

**HEADS OF DEPARTMENTS.**

Secretary of State—Wm M Evarts, of New York.

Secretary of Treasury—John Sherman, of Ohio.

Secretary of War—George W McCrary, of Iowa.

Secretary of Navy—Richard W Thompson, of Indiana.

Secretary of Interior—Carl Schurz, of Missouri.

Postmaster General—D M Key, of Tennessee.

Attorney General—Charles Devens, of Massachusetts.

**SUPREME COURT OF THE UNITED STATES.**

Chief Justice—M R Waite, of Ohio.

Associate Judges—Ward Hunt, of New York, Nathan Clifford, of Maine, Noah H Swayne, of Ohio, Samuel F Miller, of Iowa, Stephen J Field, of California, Wm Strong, of Pennsylvania, Joseph P Bradley, of New Jersey, James M Harlan, of Kentucky.

The Supreme Court holds one session annually, in Washington, beginning on the first Monday in December.

---

**SECRET SOCIETIES.**

---

**MASONIC.**

Western Star Lodge, No 240, A F & A M, meets in Masonic Hall, Metropolitan block, 2d and 4th Mondays each month—H J Dunlap, W M; E A Kratz, S W; S D Conant, J W; H Trevett, Treas; S A Broadwell, Sec; C C Staley, S D; J J Dallenbach, J D; E DeBurn and Al Collingwood, Stewards; R B Musson, Tyler.

Champaign Chapter, No 50, R A M, regular convocation 3d Monday each month in Masonic Hall. H J Dunlap, H P; E A Kratz, K; M Eichberg, S; John Dallenbach, Treas; J B Weeks, Sec; George Scroggs, P S; E N McAllister, C H; J B Lamkin, R A C; I I McAllister, M 3d V; C W Anderson, M 2d V; S A Broadwell, M 1st V; R B Musson, Tyler.

## [Urbana.]

Urbana Lodge, No 157. F & A M, meets 1st Saturday each month. E Blackshaw, W M; W T Sutton, S W; S S Small, J W; Joseph Kennedy, Sec; Chas Schlorff, Treas; Geo Tam-sit, S D; Jesse Albright, J D; B F Michaels, Tyler.

Urbana Chapter, No 80, R A M, regular convocation 2d Saturday of each month. G W Curtiss, H P; Joseph Park, K; M Lindley, S; E J Heller, C H; W T Sutton, P S; E Blackshaw, R A C; F E Eubeling, M 3d V; C A Besore, M 2d V; James Thorpe, M 1st V; J J McClain, Sec; Charles Schlorff, Treas; B F Michaels, Tyler.

Urbana Commandery, No 26, K T, stated conclave 3d Thursday each month. E C. F E Eubeling; G, J R Rowlen; C G, E J Heller; P, A O Clapp; S W, Z F Sharp; J W, G W Curtiss; T, Chas Schlorff; R, A P Cunningham; S B, J B Lamkin; S B, W T Sutton; W, J J McClain.

## I. O. O. F.

Champaign Lodge No 333 I O O F, meets every Thursday evening. Geo F Beardsley, N G; B F Miller, V G; J Y Stevens, P S; — Masteller, R S; H T Shivvers, Treas.

Kaulbach Lodge No 549 I O O F, meets every Monday evening at the Odd Fellows' hall. P Schunacher, N G; Fred Witt, V G; Jake Buch, Rec Sec; Christ V Holten, Perm Sec; Theodore Siegel, Treas.

Champaign Encampment No 68 I O O F, meets 1st and 3d Monday in each month at the Odd Fellows' hall. Thos Cady, C P; Fred Dollinger, H P; Theodore Siegel, S W; W Chester, J W; James Stevens, Scribe; Geo Ely, Treas.

## [Urbana.]

Urbana Lodge No 139 I O O F, regular meeting every Tuesday evening, at I O O F hall, over 12 Main. T A Lewis, N G; C F Schlorff, V G; John Ross, R S; I B Smith, P S; W L Pershing, Treas.

Urbana Encampment No 98 I O O F, regular meeting 2d and 4th Monday night of each month. J W Boyd, C P; John Ramsey, S W; John Ross, H P; H H Saint, Scribe; W L Pershing, Treas; R B Johnson, J W.



## KNIGHTS OF PYTHIAS.

Triumph Lodge No 73 meets every Wednesday evening at 8 p m, in the I O O F hall. J A Davis, P C; A T Lewis, C C; J E Pollock, V C; J D Jaquith, P; A Riley, M at A; A J Wemple, K of R and S; T A Lewis, M of E; R Bowman, M of F; Wm Yaust, I G; F M Majors, O G.

## KNIGHTS OF HONOR.

Champaign Lodge No 841, meets every Thursday evening at S C Knight's law office. Past Dictator, I S Mahan; Dictator, I B Arnold; Vice Dictator, E N McAllister; Asst Dictator, B F Lindsey; Reporter, H W Mahan; Financial Reporter, Col J W Langley; Treasurer, Frank T Walker; Guide, L C Burnette; Sentinel, C E Hanford.

## U. A. O. D.

Champaign Grove No 45, meets every Thursday evening at the Druid Hall, corner Neil and Church. Oscar Straub, N A; August Ahlrichs, V A; Henry Wessler, Sec; Charles Sell, Fin Sec; Wilhelm Richter, Treas; George Strahle, R G G.

## UNITED SONS OF ERIN AND BENEVOLENT SOCIETY.

Regular meeting 1st and 3d Monday in each month. John Regan, Pres; John Quirk, Vice Pres; Barney Lynch, Sec; Patrick Coffey, Treas.

## CHAMPAIGN CITY TURN VEREIN.

Meets every 1st Sunday in each month at the Turner Hall, University avenue. Theodore Siegel, Pres; Peter Schumacher, Vice Pres; Robt Stripp, Sec; John Kreuger, Treas; Fred Dust, 1st Turnwart; Peter Barthel, 2d Turnwart; Gust Stripp, Zeugwart.

[Urbana.]

## BROTHERHOOD OF LOCOMOTIVE ENGINEERS.

Regular meeting every Saturday over Somers' drug store, 7 p m. Wm Webb, C E; A S Hampton, F A E; R B Trenary, Sec of Ins.

## BROTHERHOOD OF LOCOMOTIVE FIREMEN.

Central Lodge No 22 meets every Sunday at 2 p m, in B of L E Hall. F C Beatty, Master; S M Harvey, Rec Sec; Isaac Littler, Magazine Agt.

## UNIVERSAL BROTHERHOOD.

Starr Lodge No 2, regular meeting every Monday evening at Black's hall, over the Republican office, Main. Jacob McKinzie, Commander; Wm Phillips, Vice Com; Henry Strover, Scribe; E Perry, Financial Scribe; Wm Hindle, Herald; Michael Bomguard, Treas; Lewis Higgins, Messenger; Geo Charles, I S W.

## BUILDING AND LOAN ASSOCIATIONS.

Champaign Improvement Association, meets the 1st Tuesday evening of each month, at the office of John Thomas. H Swannell, Pres; H Trevett, Treas; John Thomas, Sec.

Champaign Homestead, Loan and Building Association, meets the 1st Wednesday evening in each month, at D Bradley's office. J W Langley, Pres; D Bradley, Secretary and Solicitor; H T Shivers, Treas.

The Second Champaign Homestead, Loan and Building Association, meets every 3d Tuesday evening in each month, at Beasley & Harwood's office. E V Peterson, Pres; George W Harwood, Secretary and Solicitor; E N McAllister, Treas.

[Urbana.]

Urbana Homestead, Loan and Building Association, regular meeting 3d Saturday of every month, at City Council Room, 13 Main street. F G Jaques, Pres; Geo W Curtiss, Secretary and Solicitor; C D Webster, Treas.

## CHAMPAIGN &amp; URBANA GAS LIGHT AND COKE CO.

President, W W Phelps; Treasurer, D Gardner; Secretary, James Milier; Superintendent, A J Chesebro.

**MILITARY.**

[Champaign.]

## CHAMPAIGN BATTERY.

Captain, S E Johns; 1st Lieutenant, J W Kellar.

## RIFLE GUARDS.

Co "D," 9th Regiment. Captain, J A Monroe; 1st Lieutenant, St J VanArnam; 2d Lieutenant, H W Mahan; Orderly, James Miller.

**CHURCH DIRECTORY.**

[Champaign.]

LUTHERAN CHURCH—n s Columbia 2 e Randolph; regular services 10:30 A M; prayer meeting Wednesday evening.

GERMAN M E CHURCH—n e cor White and 3d; Pastor, Rev Wm Haas; regular service 10:30 A M, and 7:30 P M; Sabbath school 9:30 A M; prayer meeting Thursday evening.

UNITED REFORM AND LUTHERAN CHURCH—n w cor 2d and Church; Pastor, Rev Henry Strehlow; regular service 10:30 A M, 7:30 P M; Sabbath-school 1:30 P M.

PRESBYTERIAN CHURCH—s w cor State and Hill. Pastor, Rev Albert J Leyenberger; regular service 10:30 A M, 7:30 P M; Sunday school 12 M; prayer meeting Wednesday evening.

CONGREGATIONAL CHURCH—s e cor Church and State. Pastor, Rev W G Pierce; regular services 10:30 A M, 7:30 P M; Sunday school 12 M; prayer meeting Wednesday evening; young people's prayer meeting at 6 P M, Sunday evening.

ST MARY'S CHURCH—n s Park 2 w Wright. Pastor, Rev P Toney; regular services 9:30 A M and 12 M; vespers 4 P M; Sunday school 3 P M.

FIRST M E CHURCH—n w cor Church and State. Pastor, Rev J G Little; regular services 10:30 A M and 7:30 P M; Sunday school 12 M; prayer meeting Wednesday evening.

EPISCOPAL CHURCH—s w cor Randolph and Hill. Pastor, Rev Daniel F Smith; regular services 10:30 A M and 7:30 P M; Sunday school 4 P M; prayer meeting Wednesday evening.

BAPTIST CHURCH—n e cor University av and Randolph. Regular services 10:30 A M and 7:30 P M; Sunday school 12 M; prayer meeting Wednesday evening.

AFRICAN BAPTIST CHURCH—n s Clark 1 w 6th; Pastor, Rev James H Bell; regular services 10:30 A M, 7:30 P M; Sabbath-school 2 P M; prayer meeting Wednesday evening.

GERMAN CATHOLIC CHURCH—n w cor Main and 1st; no services.

AFRICAN M E CHURCH—s s Park 3 e 4th; Pastor, Rev Richard Holley; regular services 10:30 A M, 7:30 P M; Sabbath-school 2 P M; prayer meeting Wednesday evening.

[Urbana.]

UNIVERSALIST CHURCH—cor Green and Birch; regular services 10:30 A M, 7:30 P M; Sabbath-school 12 M; teacher's meeting Wednesday evening.

BAPTIST CHURCH—n w cor Race and Dry; Pastor, W H Steadman; regular services 10:30 A M, 7:30 P M; Sabbath-school 12 M.

M E CHURCH—s e cor Green and Race; services 10:30 A M, 7:30 P M; Sabbath-school 2:30 P M; prayer meeting Wednesday evening.

SECOND M E CHURCH—n e cor University av and 6th; no regular pastor.

### RAILROADS.

#### INDIANAPOLIS, BLOOMINGTON & WESTERN.

(General Offices Indianapolis.)

Receiver—George B Wright.

General Superintendent—P Pease.

General Freight Agent—H C Diehl.

General Passenger and Ticket Agent—J W Brown.

Auditor—C Kelsey.

Cashier—C F Smith.

Purchasing Agent—E O Miller.

W P Lockwood, Agt. Champaign. W L Pershing, Agt. Urbana.

#### ILLINOIS CENTRAL.

(General Offices 58 Michigan av, Chicago.)

President—W K Ackerman.

Vice-President—James C Clark.

Traffic Manager—Joseph F Tucker.

Superintendent—Edward T Jeffery.

Auditor—J C Welling.

Assistant Treasurer—Henry DeWolf.

General Freight Agent—Horace Tucker.

General Passenger Agent—W P Johnson.

Superintendent of Machinery—S J Hayes.

Purchasing Agent—Oran Ott.

General Solicitor—B F Ayers.

James Mathews, Agent at Champaign.

## EDUCATIONAL DEPARTMENT.

## ILLINOIS INDUSTRIAL UNIVERSITY.

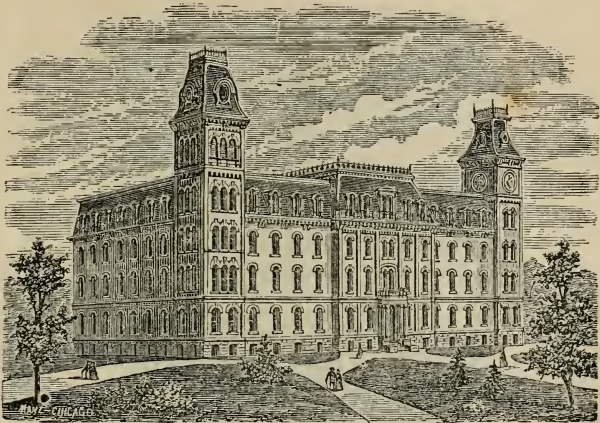

Faculty—John M Gregory, Regent; Professors: S W Robinson, S W Shattuck, D C Taft, J B Webb, J C Pickard, N C Ricker, T J Burrill, E Snyder, H A Weber, G E Morrow, J D Crawford, Dr F W Prentice, Miss L C Allen.

Instructors and Assistants—F A Parsons, Ira O Baker, M A Scovell, C I Hayes, Miss L E Patchin, Peter Baumgras, Charles Pickard, E A Kimball, J C Lewellin, J E Gregory.

Sessions for 1878—Second Term opens January 2d; Third Term opens March 19th. Commencement June 5, 1878.

Charges—Tuition free in all the colleges; tuition in the preliminary year, per term, \$10; entrance fee (to college students), \$10; term tax for incidentals, per term, \$5; room rent in University (if two students occupy same room), per term, \$2 to \$8.

## PUBLIC SCHOOL, DISTRICT NO. 2.

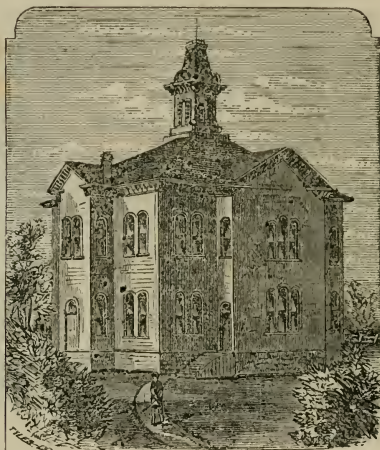

## BOARD OF EDUCATION.

J S Wright, Pres; J S Miller, Clerk; F Dollinger.

## TEACHERS AND GRADES.

Eugene DeBurn, Principal. High School, 7th Grade,  
Amanda M Pusey; 6th Grade, Hattie G Hall; 5th Grade,  
Ida Petrie; 4th Grade, Libbie S Davis; 3d Grade, Jennie  
Raymond; 2d Grade, Sara Burns; 1st Grade, Mrs Alice  
Coddington.

## PUBLIC SCHOOL, DISTRICT NO 1.

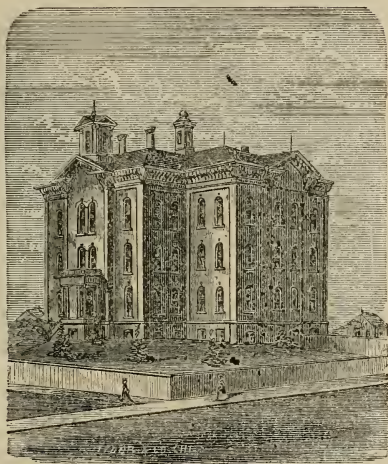

## BOARD OF EDUCATION.

Henry Swannell, Pres; B C Beach, Sec; J T Pearman,  
Henry Shivers, Mrs J Bacon, M E Lapham.

## TEACHERS.

W H Lanning, Supt. High School—Annie L Noyes; 2d  
Grammar, L M Farson; 1st Grammar, Hattie S Pratt; 3d In-  
termediate, Avice Smith; 2d Intermediate, R M Farson; 1st  
Intermediate, Mary O Ayers; 4th Primary, Alice Tuthill; 3d  
Primary, Bertha Musson; 2d Primary, Maggie E Stewart;  
1st Primary, Hanna J Elliott.

## URBANA SCHOOLS.



## BOARD OF EDUCATION.

A P Cunningham, Mayor and ex-officio President; C L Holmes, City Clerk and ex-officio Clerk; F A Eubeling, Member from 1st Ward; A Hollister, Member from 2d Ward; John W Somers, Member from 3d Ward; J D Jaqueth, Member from 4th Ward.

## TEACHERS.

J W Hays, Principal.

## HIGH SCHOOL BUILDING.

G W Savage, High School; Miss E A Foote, 2d Grammar; Anna Dunlap, 1st Grammar; Kate Park, 3d Intermediate; Anna McWilliams, 2d Intermediate; Grace Cushman, 1st Intermediate; Jenny Vanderveer, 2d Primary.

## UNIVERSALIST CHURCH.

Mrs M L Julian, 1st Primary.



## SECOND WARD BUILDING.

Miss A L Hall, 2d Primary; Miss Frank Birge, 1st Primary.

## FOURTH WARD BUILDING.

Miss Laura E Johnson, 2d Primary; Miss Flora A Patchin, 1st Primary.

---

**FIRE DEPARTMENT.**

[Champaign.]

L W Faulkner, Chief Engineer; John Kreuger, Asst Engineer.

## BELL ENGINE AND HOSE COMPANY NO. 1.

S G Peabody, Foreman; Alfred Collingwood, 1st Asst; Fred Bassett, 2d Asst; Walter Smith, Sec; John Bragg, Treas.

## ENGINE COMPANY NO. 2.

Charley Stark, Foreman; Jos Miller, 1st Asst; Fritz Dust, Sec; William Krabbe, Treas.

## HOOK AND LADDER COMPANY NO. 3.

Patrick Lamb, Foreman; Patrick O'Neil, 1st Asst; J J Ivers, 2d Asst; J Peterson, Sec; Andrew Hellinen, Treas.

[Urbana.]

Urbana Babcock Fire Co, No 1, meets 4th Monday in each month, at engine house. V W Shuck, Captain; A B Shuck, Engineer.

Hook and Ladder Co No 1, meets 1st Friday night after the 1st Monday night in each month, at the city council room, 1 e Main. Geo Tamsit, Foreman; James Thorp, Asst Foreman; J M Tracy, Sec and Treas.

**BANKS.**

First National Bank—s w cor Main and Walnut; B F Harris, Pres; H H Harris, Cashier. Capital, \$55,000; surplus, \$69,516.33.

D Gardner & Co, Bankers—(Daniel Gardner, Chalmers M Sherfy), James Miller, Cashier, No 5 Main.

A R Scott & Co, Bankers—(A R Scott, James R Scott), James B Russell, Cashier, 21 Main.

[Urbana.]

Burpee & Curtiss, Bankers—(Chas L Burpee and Geo W Curtiss), n e cor Main and Market, Herald bldg.

Busey Bro's, Bankers—(Simeon H and Samuel T), 21 Main.

**H. C. CORE,**

CHAMPAIGN, - - - ILL.

DEALER IN ALL KINDS OF

**American AND Swiss Watches, Clocks**

**GOLD CHAINS,**

Solid Gold, Plain, Chased and Sett Rings,  
Fine Gold, Stone and Coral Cameo Jewelry,

**STERLING SILVERWARE, AND**

Silver-plated Ware for Family Use, and in Rich  
Cases for Wedding Presents.

Special Attention Given to Repairing Watches, Clocks, Jewelry, etc.

# GAZETTEER

—:OF:—

## Champaign County, Illinois.

---

Showing an Alphabetical List of the Villages in the County, giving  
the Correct Location and Names of all Business and Pro-  
fessional Men in each one.

---

### BEHERENS.

Coon Ed, groceries.	Sale Bros, grain.
Heineman John N, groceries.	LARENZE ERNEST, post
Mengal August, blacksmith.	master and druggist.

### BONDVILLE.

Baltzell S, blacksmith.	Crocker & Bro, grain dealers.
Barker Tom, grain dealer.	Hinkel V N, freight and express
Coffman Wm H, notary public.	agt.
CROCKER F E, post master.	Lease Wm, carpenter.
grocer and gen'l mdse.	Talbott J M, carpenter.

**FISHER.**

Block S A, lawyer.	Lateer W I & Co, furniture, hardware and drugs.
Burge J S, blacksmith.	
ELDER J G, post master and physician.	Nichols John, groceries.
Fisher J A, notary public.	Oumby W L, blacksmith.
Fish S A & Co, dry goods, groceries and hardware.	Outlan R C, wagon mkr.
Gossard J H, boots and shoes.	Ricketts A D, grain.
Lyon E A, lumber and grain.	Wilson & Bros, dry goods and groceries.

**FOOSLAND.**

Dyer C, dry goods and groceries.	Phillips Wm, groceries and drugs.
Harris H L, physician.	Shiver John, wagon maker.
Holowday Walter, blacksmith.	Stevens A, druggist.
Linebarger & Co, grain dealers.	Trim M S, agt C & P depot.
	WARNER E, postmaster.

**GIFFORD.**

Cuming & Hielt, blacksmith.	Morse J M, druggist.
FLESNER H G, postmaster.	Smith Selena, groceries.
Flesner & Bohlen, dry goods and groceries.	West Bros, dry goods and groceries.
McLain Wm, hardware.	

**HARWOOD.**

DILL S, postmaster and general merchandise.	Shernig Joseph, boot and shoe maker.
Kimpp S, blacksmith.	Tomlinson & Hicks, grain dealers.

**HOMER.**

Beyer Peter, boots and shoes.	Jones & Williams, artists.
Brown James, artist.	Lewis Oscar, shoe mkr.
Bryant J O, justice of the peace.	McCance J B, physician.
Burkhardt Gus, tinner.	McWhorter & Morris, cabinet mkr.
Burkhardt Fred, painter.	
Buterfield A, merchant tailor.	Mudge E T, druggist.
Carroll S, carpenter.	Mudge W W, grain dealer.
Coens G W, lawyer.	Myers Geo, blacksmith.
Colwell J H, grain dealer.	McClure Chas, harness shop.
Cooper Jackson, shoe mkr.	Ocheltree J R, furniture.

- Core James, physician.  
 Cromer J C, editor Homer Enterprise.  
 Cusick E S, blacksmith.  
 Cusick Harry, blacksmith.  
 Cusick John, blacksmith.  
 Custer & Woody, dry goods and groceries.  
 Day Jacob, butcher.  
 Dorcek J S, plasterer.  
 Dungan John, plasterer.  
 Dungan Milt, carpenter.  
 Elder C M C, lawyer.  
 Elliott Wm, justice of peace.  
 Evans Geo, blacksmith.  
 Galusher J A, lumber.  
 Gilman H D, milliner.  
 Greeley Cyrus, painter.  
 Greeley J B, contractor and builder.  
 Gray F H, groceries.  
 Hamill & Benner, millinery.  
 Hanersperger P, merchant tailor.  
 Harden C E, tinner.  
 Hays Chas, carpenter.  
 Hay J C, miller.  
 Henderson A, restaurant.  
 Hess J M, physician.  
 Holmes H L, Homer House and livery stable.  
 Hopkins & Ball, dry goods and groceries.  
 Johnston A, carpenter.  
 Johnston C G, wagon mkr.
- Plant Solomon, banker.  
 Radebaugh & Bro, jewelers.  
 Rawlison Wm M, dentist.  
 Rayhill J H, carriage painter.  
 Seibolt Jacob, shoe mkr.  
 Shaw H C, physician.  
 Smith T M, druggist.  
 Smith M W, file mkr.  
 Spraker D A, contractor and builder.  
 Spraker James, furniture.  
 Stearns C C, carpenter.  
 Stearns L, hay presser.  
 Stokes Chas, drayman.  
 Strayhoen Thos, shoe mkr.  
 Thomas J & Bro, lumber.  
 Thomas M C, dry goods and groceries.  
 Thompson A L, hardware.  
 Tinkham C J, hardware.  
 Towner B H, police magistrate and saw mill.  
 Umbenhour J B, gunsmith.  
 UPP JAMES O, photographer.  
 UPP O W, post master.  
 Upp & Co, groceries.  
 Wapler Wm, druggist.  
 Wiggins & Smith, grain dealers.  
 Wright R C, lawyer.  
 Winans R H, merchant tailor.  
 Yates & Custer, dry goods and groceries.  
 Zoens W V, groceries.

## IVESDALE.

- Allen G W, physician.  
 JOHNSON WM H, postmaster, dry goods, groceries, etc.  
 Maxwell W C, physician.
- Morris M J, dry goods and groceries.  
 Prapst & Palmgreen, blacksmiths and wagon makers.  
 Rue G N, physician.

**LUDLOW.**

Barden J, blacksmith.	HARMIT MRS H E, post mistress.
Bear A, grocery.	Harmit J M, notary public.
Broden John H, dry goods and groceries.	Huffman M, justice of the peace.
Cook Geo, grocer.	Lingo J, blacksmith.
Flemming J C, blacksmith and wagon maker.	Osman E, wagon mkr.
Glennan M A, physician.	Seely Mrs C H & Son, druggists.
Harmit E, station agt.	Scovill E, druggist.
	Wagner H M, physician.

**MAHOMET.**

Abbott Ira, wagon mkr.	Gamel O J, druggist.
ABBOTT S C, notary public and postmaster.	Gardner J D, physician.
Bartholow E C, physician.	Garwood C, blacksmith.
Brown Brothers, grocery.	Harland J R, blacksmith.
Brown W W, justice of peace.	Hayward E C, grocery.
Carson J A, druggist.	Holcomb H, physician.
Closs & Rittenhouse, dry goods.	Jahr A, boots and shoes.
Culver I, physician.	Lott J H, dry goods.
Davis & Son, butchers.	Minnear E, boots and shoes.
Davidson & Brothers, millers and grain dealers.	Pittman David, wagon maker.
Dole & Besore, millers and grain dealers.	Pittman J C, furniture and undertaker.
Ducker M, harness maker.	Smith E B, jeweler.
Egbert J W, lumber.	Taylor Mrs C S, milliner.
Fitzgerald M D, lawyer.	Taylor G W, harness maker.
	Welsheimer W, justice peace.

**MAYVIEW.**

BARRICKLON J T, postmaster and grocer.	McGeo G F, grain dealer.
Birdgell John, grain dealer.	Strangard C, blacksmith.
	Wilson B W, ins agt.

**OGDEN.**

Baird & Miles, lumber.	Hovey S P, genl mdse.
CARPENTER T J, postmaster.	King Mrs A E, hotel.
U S Ex agt, cigars & notions.	Lee John, barber.
Chandler J M, harness maker.	Leney J W, grain.
Cone J E, lawyer.	Lindsey W E, druggist.
Cox J S, druggist.	Miles E V, grain.

Davis J A, blacksmith and wagon maker.	Roach T, grocer.
French T P, physician.	Silkey N J, hardware.
Glasecock J H, tailor.	Work & Downing, millers.
	Yates W F, genl mdse.

**PARKVILLE.**

Cline Wm, clerk.	Records E C, lawyer.
Darr J N, artist and harness mkr.	Records J T, blacksmith.
Lucas F P, harness mkr.	Roughton & Co, blacksmiths.
Meeker N J, physician and P M.	Snyder J J, carpenter.
Meickle James, genl mdse.	Snyder Jacob & Son, millers.

**PENFIELD.**

Blam F, blacksmith.	Jones J W, shoe maker.
Busey & Riley, genl merchandise.	Marvel Bros, genl merchandise.
Ellis C W, grain dealer.	Odell N B, drugs.
Hamilton Bros, lumber.	Peterson P, shoe maker.
Hazell M M, physician.	Vancamp Wm, physician.
Higgins W S, physician.	

**PESOTUM.**

Batterman C, wagon mkr.	MEIKLE JOHN, post master.
Birdsel E I, physician.	dry goods and groceries.
Davis Jehu, real estate agt.	Mullin J M, blacksmith.
Harvey S M, dry goods and groceries.	Peters Wm H, blacksmith.
	Skeen S F, dentist.

**PHILO.**

Barthlow J M, physician.	Morris J, harness maker.
Clapp Wm R, furniture.	Orr W O, pastor Christian Church.
Collins G C, blacksmith.	PARKER C E, postmaster and physician.
Coonrad C C, grocery.	Parker & Manerill, drugs, paints oils, etc.
Curl J M, harness mkr.	Payne Victor, justice peace and barber.
Derry J I, Derry House.	Pierce W W, blacksmith.
Elthorpe E, justice of peace.	Robinson P, hardware.
Ennis Thos, hardware and agricultural implements.	Tabler B L, lumber, coal, etc.
Fee S, justice of peace and att'y.	Thomas C, livery and feed stable.
Francisco H E, grain and coal dealer.	
Grothe Otto, shoe maker.	

Hayes J H, agricltrl implements.	Thayer O B, pastor Presbyterian church.
Hazen E B, manager Grange shipping company.	VanVleck & Bros, grain and coal dealers.
Kreuger Chas, baker.	Waltzer Fred, shoe mkr.
Manderville J E, physician.	Weemus T D, pastor M E church.
Marshal Henry & Co, mills.	White E H, groceries and drugs.
Moore John K, grocer and grain dealer.	Wilson A, meat market.
Moore Milton, dry goods, boots and shoes.	Wingfield Sannel, blacksmith and wagon mkr.
Morris B C, Morris House.	Wright L B, physician.
Morris Ellis, billiard hall.	

### PROSPECT.

MYERS PETER, post master.

### RANTOUL.

Avery E M, blacksmith.	Martin H, hotel.
Bailey A H, nursery.	Martin L, saloon and billiards.
Bailey E S, painter.	Messenger I, carp'nt'r and b'ld.
Bailey F S, livery stable.	Morris H M, nursery.
Beard J M, druggist.	McClure D R, physician.
Benedict J A, dry goods and groceries.	McCreary Lewis, pastor Baptist church.
Bois & Trowbridge, furniture.	Molloy James, grocery.
Bullock H E. Rantoul News.	Perring Bros, restaurant.
Bullock & Penfield, corn, coal and lumber.	Pratt M C, jewelry and notions.
Chamberlain T W, banker.	Reed G H, livery stable.
Cole L B, grain and coal dealers.	Rihling C H, dry goods and groceries.
Condit & McFarland, hardware.	Roth T J, lawyer.
Coon S P, groceries.	Routell M P, blacksmith.
Corlies H D, florist.	Smith E S, lawyer.
Davis Mrs S A, millinery.	Snyder J, boots and shoes.
Derbey J N, painter.	Socket De L, artist.
Estep Ezra, carpenter and b'ldr.	Steel D, druggist.
Estep I, agricultural impl'm'nts.	Steel W M, pastor Episcopal Church.
French & Fromlet, druggists.	Stokes Geo, blacksmith.
Frickle E T, notions.	Sweetland N L, physician.
Gifford B J, lawyer.	Sweedburg & Dahlgren, blacksmiths and carriage makers.
Gillmore W F, pastor M E Church.	



Gulick C W, dry goods and groceries. Tomlinson & Hicks, mill and elevator.  
 Gulick & Pinkerton, Rantoul Journal. Turner L A, hay press.  
 Weir J & S, restaurant.  
 Hamilton Bros, lumber. West & Lenox, dry goods and groceries.  
 Harmon J C, physician. Williams O R & Son, hardware.  
 Hessell G E, harness mkr. Worrell B F, pastor Congregational Church.  
 Hyde O P, carpenter and b'ldr. Young J, billiards.  
 Lapham & Southwick, lumber. Young Wm, carpenter & b'ldr.  
 Leonard & Burk, groceries. Young Wm, carpenter & b'ldr.  
 Linderleat J P, boots and shoes. Young Wm, carpenter & b'ldr.  
 MANVILLE J R, post master.

**SAINT JOSEPH.**

Althans Peter, boot and shoe mkr. Marshall Robt, railroad and express agt.  
 Bennett, Moore & Woodin, grain dealers. McCown B H, carpenter and builder.  
 Dawson Mrs M J, millinery and dress making. Myers J A, grain dealer.  
 Purcell J T, physician.  
 Draper Geo W, pastor M E church. Reed Christ, blacksmith.  
 Shoemaker G A, painter.  
 Dresback & Swafford, genl mdse. Sims S N, physician.  
 Fenner Robt R, agricultural im- plements. Stevenson & Sim, druggists.  
 Sullivan Wm, carpenter and builder.  
 Fox & McAdams, blacksmiths. Swearingen J H, hotel.  
 Swearingen & Shreve, general merchandise.  
 Gallion V P, justice of peace and notary public. Swearingen & Woodin, live stock.  
 Irons N B, wagon mkr. Vanmeter Cyrus, restaurant.  
 Jarrette Thomas, painter. Whitzell E M, plasterer.  
 Jennings David, physician.  
 Ketterman S L, druggist.  
 Kienzle Christ, harness mkr.

**SAVOY.**

Baker N G, grain dealer. DUNLAP JAMES H, flour and coal, agt I C depot, postmaster and express agt.  
 Bourroughs J W, carpenter. Hall Lymon, physician.  
 Dunlap Mrs M L, cider and cider vinegar mnfr. McKinley Thos, stock dealer.  
 Dunlap's M L Sons, nursery.

**TOMLINSON STATION.**

KILLION M, post master and corn merchant.

**SEYMOUR.**

Brady E, harness mkr.	Osborn M L, carpenter.
Clark J B, druggist.	Quayle J J, blacksmith.
Condit O M, grocery.	Schmidt John, shoe mkr.
Dowley E, clerk.	Seymour A, asst post master.
Gifford L C, blacksmith.	Seymour Abel, justice of peace.
JOHNSTON R, post master.	Seymour F G, supervisor.
Koogler & Cresap, grain and stock dealers.	Seymour F G & Co, dry goods, groceries and grain dealers.
McInnes Wm, justice of peace.	

**SHILOH CENTER.**

COMPTON —, post master.	Renison Thomas, blacksmith.
-------------------------	-----------------------------

**SIDNEY.**

Adams Chas, plasterer.	Holmes D F, blacksmith.
Adams Wm, plasterer.	Hopkins & Ball, dry goods and groceries.
Bodman Elam, druggist and physician.	Hyatt M, blacksmith.
Burns Byron, jeweler.	Lohman Wm, carpenter.
Busey F J, hardware.	Mansfield J W, carpenter.
Clark Samuel, constable.	McCoy S E, milliner.
Cole Geo, dry goods and gro- ceries.	Milkie M, butcher.
Conrad Fred, boot and shoe mkr.	Park & Son, millers.
Crump A T, carpenter.	Persons Samuel, barber.
Day I J, blacksmith.	Pigg G L, justice of the peace.
Devault Joseph, blacksmith.	Robinson Albert, barber.
Easter M, dry goods & groceries.	Robinson Wm A, boot and shoe mkr.
Funk J F, tinner.	Robinson & McLean, dry goods and groceries.
Graves Robt, live stock.	Rukenbrod Wm L, physician.
Gust A L, butcher.	Scott Mack, blacksmith.
Harris J R, justice of peace.	Towner Dora, asst post master.
Hartman G W, physician.	TOWNER G W, post master.
Helm J & Bros, grain and coal dealers.	Walters David, butcher.
Hess A, physician.	Wilkinson W H H, wagon mkr.
Hiestand J A, undertaker and notary public.	

**SADORUS.**

Brown W H, lumber.	Lee L M, physician.
Craw C, dry goods.	Lumy James, agricult' l implments.

Debrow H D, hardware.	Marra Pat, saloon.
FIELDS J W, postmaster.	Nichols H S & Co, dry goods.
Foster S W, hotel.	Sadorus Wm, grain dealer.
Gillman A D, physician.	Smith S H, druggist.
Holbrook O, shoe maker.	Stephens E, saloon.
Jewett S M, hotel.	Timmons C J, blacksmith.
Kenedy J W, railroad agt.	Wright J G, principal school.

## THOMASBOROUGH.

Black J W, carpenter.	Grable R P, justice of peace.
Brown & Anderson, druggists.	George R W, physician.
Cane John, carpenter.	Hoag W B, dry goods, groceries, etc.
Dobson Henry, grain, coal and hog dealer.	Matheny T J, grocery.
Friesner D K, post master.	Walton & Frazier, grain, lumber and coal.
Friesner D K & Co, dry goods, groceries, etc.	

## TOLONO.

Adair Chas, barber.	Logan J T, physician.
Albright & Hilderbrandt, meat market.	Louk & Hill, merchant.
Axtell Mrs, millinery.	McCulloch J Y, dry goods and hardware.
Brower R A & Co, bankers.	McNichols & Harvey, drugs and groceries.
Burr G W, Tolono House.	Manley I A, freight agt I C R R.
Burr L C, furniture and undertaker.	Metz Wm, saddles and harness.
Chaff Herman, physician.	Moore A T & Son, millers.
Chapin E B, propr and editor Herald.	New John, agricultural implements.
Conran Sylvester, blacksmith.	Perkins J, att'y-at-law.
Cook E, hardware.	Perkins Mrs, millinery and fancy goods.
Cook John, lumber and agricultural implements.	Philips J N, propr Leonard House.
Darah A T, physician.	Pierce James, blacksmith and wagon mkr.
Davis Geo, livery feed and sale stable.	Quinn P J, genl mdse.
Davis & Surrell, agricultural implements.	Redhed & Bell, genl mdse.
Downey Wm, baker and confectioneer.	Richards & Fay, drugs and groceries.

Farmers' Shipping Association, Richmond & Co, boot and shoe grain and coal. makers.  
 Gust G, boot and shoe maker. Richter C, barber.  
 Hamnand Mrs E, millinery. Rogers Bros, blacksmith and wagon makers.  
 Harding J B, freight agt Wash R R. Salisbury S S, boot and shoe dealer.  
 Hoyer Fred, baker and confectioner. Smith H C, lumber and coal.  
 Jaques & Tewksbury, hardware. Stillings Geo, feed stables.  
 Johnson C B, physician. Wardell M, genl mdse.  
 Keator B D, physician. Wilson T M, grocery.  
 Kenedy John, blacksmith. WINGET E V, postmaster, books and stationery.  
 Killman G W, silversmith. Winters & Gillmore, att'ys-at-law.  
 Knussman John, blacksmith. law.  
 Lochrie P, att'y-at-law.  
 Loeb A, clothing.

**BROADLAND** (Post-Office).

South Homer Tp, 27 miles s e Champaign.

**COMPROMISE** (Post-Office).

Compromise Tp, 16 miles n e Champaign.

**HOUSTONVILLE** (Post-Office).

East Bend, 22 miles n w Champaign.

---

**L. V. MANSPEAKER,**

WHOLESALE AND RETAIL.



**Fancy Grocer**

31 MAIN ST..

CHAMPAIGN, - ILLINOIS.

The Highest Market Price Paid for Country Produce of all Kinds.

Foreign and Domestic Canned Fruits  
a Specialty.

**W. G. PARR & CO.,**

WHOLESALE DEALERS IN

**LOOSE AND BALED HAY,**

Baled Straw, Timothy Seed, Old Rope.  
Cor. Maple and Lynn, CHAMPAIGN, ILL.

---

**B. F. WINCARD & CO.**

DEALERS IN

**Clocks, Watches, Jewelry, and**

**KING'S COMBINATION SPECTACLES.**

43 Neil Street, - - CHAMPAIGN, ILL.

---

**JOHN T. REA,**

**HOUSE, SIGN AND FRESCO PAINTER.**

Special Attention Given to the Interior Decorating of

CHURCHES, HALLS, DINING ROOMS, OFFICES, ETC., in PAPER  
HANGING, OIL OR WATER COLORS.

Designs and Estimates Furnished } P. O. Box, 556. }  
on Short Notice. } URBANA, ILL.

---

**WHITE STAR LAUNDRY,**

LOUIS McQUAY, Proprietor.

---

**Satisfaction Guaranteed. Give me a Call.**

West Side Walnut Street,  
Two Doors North of Main.

Champaign, Illinois.

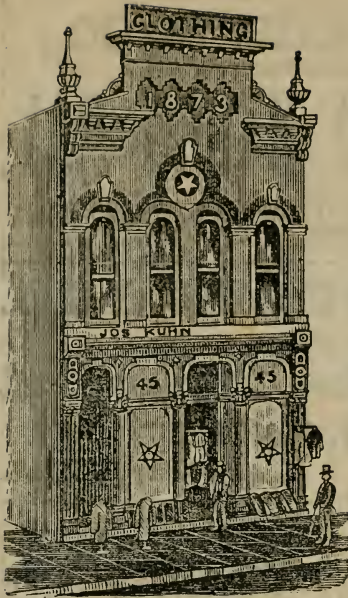

---THE---



CLOTHING

AND

Merchant Tailoring

HOUSE.

JOS. KUHN, 45 Main,

First Clothing Store West of I. C. R. R.

Making of I. I. U. Suits and Wedding Outfits

*A SPECIALTY.*

I PAY NO RENT AND BUY FOR CASH.

**PETERSON & LLOYDE,**

DEALERS IN

Books, Stationery and Musical Instruments.

Agents for Singer Sewing Machine.

**Organs and Sewing Machines Repaired.**

No. 9 Main Street,

CHAMPAIGN, ILL.

SAM. DALLENBACH,

CHAMPAIGN, - - - ILL.

DEALER IN

*ALL KINDS OF AMERICAN*

WATCHES

AND

Jewelry

*No. 14 MAIN STREET.*

SPECIAL ATTENTION GIVEN TO  
Repairing Watches, Clocks,  
JEWELRY, Etc., Etc.

# WALKER & MULLIKEN, FURNITURE.

We have the Largest and Most Complete Stock of

**Staple, Fancy & Common Furniture**  
IN CHAMPAIGN COUNTY.

PARLOR AND  
BEDROOM  
SUITS, WARD-  
ROBES, CEN-  
TER TABLES,  
DOUBLE AND  
SINGLE  
LOUNCES,  
EAS. CHAIRS  
etc., etc., etc.



WOOL, HAIR  
AND HUSK  
MATTRESS-  
ES, SPRING  
BEDS, PIL-  
LOWS AND  
BOLSTERS,  
CROMOS,  
PICTURES,  
FRAMES, etc.

**Save Money, by Getting our Prices.**

## UNDERTAKING

A Specialty. Full line of Cases, Caskets, Shrouds and Robes. An Elegant Hearse at a Moment's Notice.

45 Neil Street,  
Opposite the Post Office.

- - - CHAMPAIGN, ILL.