

917.7366
C 357
1890

OP-RT-17

OTTENBENDER & CO. HAT
CLOTHIERS, HATTERS AND FURNISH

JAKE M. KAUFMAN,
RECEIVED BY

222 MAIN STREET,
CHAMPAIGN, ILL.

222 MAIN STREET,
CHAMPAIGN, ILL.

STABLE

H. W. WELLS
DRUGGIST

Dealers in...
19. 14 MAIN STREET

NEW YORK STORE

The... Dry Goods and Carpet
House

FITCHBROOK & BAER

PROPRIETORS.

222 MAIN STREET,
CHAMPAIGN, ILL.

C. W. BADDLEY

Partner of...
W. H. JOHNSON & CO.

WINE AND GUE WARE

AND 77 MAIN STREET

CHAMPAIGN, ILL.

R. & W. A. RUGG

Successors of D. R. & SONS

LADIES' AND GENTS'

FINE...
1890

Learning and Labor.

LIBRARY

OF THE

University of Illinois.

CLASS.

BOOK.

VOLUME.

917.7366 C357 1890

Books are not to be taken from the Library.

Accession No.



UNIVERSITY OF ILLINOIS

COLLEGES AND SCHOOLS.

The several departments comprise:

I. *The College of Agriculture.*

II. *The College of Engineering*, including the Schools of Mechanical Engineering, Civil Engineering, Mining Engineering, and Architecture.

III. *The College of Natural Science*, including the Schools of Chemistry and Natural History.

IV. *The College of Literature and Science*, including the Schools of English and Modern Languages, and of Ancient Languages.

The college year opens in September, but students may enter at any time if prepared to pass the examinations.

The University is open to both sexes. Candidates must be at least fifteen years of age, and must pass thorough examinations in English Grammar, Arithmetic, Geography, History of the United States, Physiology, Botany, Natural Philosophy, Elements of Rhetoric and Composition, Algebra, Geometry—plane and solid—and, if candidates for the College of Ancient Languages, in the usual preparatory Latin and Greek; for the course in English and Modern Languages the Greek may be omitted.

Tuition free: Matriculation fee \$10, paid but once; incidental fee, per term, \$7.50. Board in clubs, \$2 to \$2.50 a week; in families, \$4 to \$5.

PRELIMINARY YEAR.—To meet the wants of students who cannot pass the above examinations, a preliminary year of instruction is provided, the studies of which are as follows: Algebra, Physiology, Geometry, English, Natural Philosophy, Botany; Cicero, Virgil, Greek Grammar, Anabasis. Candidates for this year must pass good examinations in the common branches, such as are required for a *second grade* teacher's certificate. County superintendents may make this examination.

No matriculation fee is charged for this year, but students will pay a tuition fee of \$5 per term, and the incidental fee of \$7.50.

LABORATORIES AND SHOPS.

The ruling idea of the University is that in all scientific training practice should keep pace with theory. To this end a large and increasing supply of facilities for illustration has been secured.

THE FARM occupies 610 acres of land; has large barns; thoroughbred cattle, Short-horns, Jerseys, Herefords, Holsteins; sheep, swine, poultry; orchards, vineyard, forest plantation, experimental grounds; Veterinary Hall, with stables and regular clinic. Greenhouses, flower plantations, etc.

THE CHEMICAL LABORATORY contains large rooms for qualitative and quantitative analysis; rooms for gas analysis, assaying, mineralogy, pharmacy, photography, etc. THE PHYSICAL LABORATORY has apparatus for illustration and study of all physical subjects, particular prominence being given to electricity. THE BOTANICAL LABORATORY has a growing herbarium and excellent suite of microscopic stands, objectives, slides, etc. THE ZOOLOGICAL LABORATORY has also supply of microscopes and materials for thorough biological investigation.

THE MACHINE SHOP has steam engine giving motive power to an equipment of engine and speed lathes, drill-presses, planers, shapers, etc. A Blacksmith Shop has sixteen fires, with appropriate tools. The Foundry gives instruction in moulding and casting, and the Pattern Room furnishes training in woodwork and pattern-making.

THE CARPENTERS' SHOP has also machinery driven by steam for all forms of dressing lumber, and bench equipment for practice in joinery, cabinet work, etc., etc.

There have lately been added at the shops a Riehle Testing Machine, with a capacity of 100,000 pounds, for testing strength of materials; and a Weston Dynamo, of 5 arc light capacity, for experimental purposes.

THE MUSEUMS of Natural History, of Fine Art, and of Industrial Art, and the Library, grow yearly in attractiveness, and as important aids to all forms of study and research.

For circulars, giving full information, address, S. H. PEABODY, Regent, Champaign, Illinois.

THEO. SIEGEL,
DEALER IN
OLD KENTUCKY WHISKIES,
LIQUORS, WINES AND CIGARS.

AGENT FOR C. CONRAD'S ORIGINAL BUDWEISER BEER, AND OF JOS. SCHLITZ'
CELEBRATED MILWAUKEE EXPORT BEER.

59 MARKET STREET, CHAMPAIGN, ILL.

The Best is the Cheapest!

WE KEEP ONLY THE BEST IN

BOOTS, SHOES, RUBBERS, SLIPPERS, Etc.

Our prices are right. Come and get acquainted with us.

G. E. LENNINGTON,
19 Main Street, - - CHAMPAIGN, ILL.

ESTABLISHED 1860.

H. SWANNELL,
DRUGGIST

— No. 1 Main Street,

DEALER IN

Drugs, Medicine, Paint, Oil, Glass, Wall Paper and
Decorations, Moulding, Fancy Goods, Fine
Books and Stationery.

LARGE STOCK—LOW PRICES.

• THE •
CHAMPAIGN COUNTY HERALD



IS PUBLISHED

AT

URBANA, ILL.



IS PUBLISHED

AT

URBANA, ILL.



IT IS THE

Leading Republican Newspaper

IN CENTRAL ILLINOIS.

It is the Newsiest, Brightest and Best of its Class, and is a First-Class Advertising Medium through which to reach the most intelligent and prosperous people in this great county.

Its Editorials are Quoted all Over the Union.

ITS JOB DEPARTMENT IS COMPLETE, AND NO BETTER WORK IS TURNED OUT IN CENTRAL ILLINOIS.

THE HERALD IS EDITED BY

M. W. MATHEWS AND L. A. McLEAN

And it is read by all the good people in the county, and by many others in all parts of the country.

IT IS ONLY \$2.00 PER YEAR

ADDRESS, **THE HERALD,**

URBANA, ILLINOIS.

THE TIMES

The Largest Circulation of any Paper in the Fifteenth
Congressional District.

ONLY DEMOCRATIC PAPER IN
CHAMPAIGN COUNTY.

GIVES ALL THE NEWS.

SPLENDIDLY EQUIPPED FOR . . .

—JOB PRINTING—

POWERS · & · FIELDING,

EDITORS AND PROPRIETORS.

The Gazette

DAILY AND WEEKLY.

The Leading Republican Newspaper
in Champaign County.

THE LARGEST CIRCULATION, AND THE BEST
ADVERTISING MEDIUM.

SUBSCRIPTION RATES:

DAILY, \$5.00 per year; ten cents per week. . . .
. . . WEEKLY, \$1.50 per year in advance.

==JOB PRINTING==

. . . AND . . .

BLANK BOOK MAKING
IN ALL BRANCHES.

W. H. MUNHALL,

MANAGER.

GAZETTE BUILDING, . . .

CHAMPAIGN, ILL.

THE POPULAR
DRY GOODS AND CARPET HOUSE

OF CHAMPAIGN COUNTY IS

EICHBERG & BAER'S

NEW YORK STORE,

20 and 22 Main Street,

CHAMPAIGN, ILL.

They carry the largest stock; mark all goods in plain figures, and have but one price.

J. D. FILLEY, Pres.
BEN B. GRAHAM, V. P.

L. F. JONES, Sec. and Treas.
GEO. H. SQUIRES, General Manager.

THE EMPIRE CORDAGE CO.

MANUFACTURERS OF

THE FARMERS' ANTI-TRUST,

RED ELEPHANT BRAND.

AMERICAN HEMP BINDER TWINE

WORKS: CHAMPAIGN, ILL.

OFFICE: 112 Walnut Street, St. Louis, Mo.

CITY DIRECTORY

OF

CHAMPAIGN ^{AND} URBANA

====1890====

COMPRISING A LIST OF THE RESIDENTS AND BUSINESS
HOUSES AND GENERAL INFORMATION OF
CHURCHES, SCHOOLS, Etc.

CHICAGO:

NORTHWESTERN DIRECTORY COMPANY, PUBLISHERS,

1890.

PREFACE . .

THE Publishers, in presenting to the citizens of Champaign and Urbana this edition of a Directory of their cities, do not claim that it is perfect, but they have spared no pains to make it as nearly so as any work of the kind can be.

As a publication *pro bono publico*, it is therefore a success; from a financial point of view, for the publishers, it has proved the opposite.

The population of Champaign is estimated at 7,300; of Urbana at 4,100.

Thanking all those who, by their liberal patronage, assisted in the production of this volume, and thereby proved themselves citizens in every sense of the word, they remain,

Respectfully,

NORTHWESTERN DIRECTORY CO.

917.7366

C357

1890

GENERAL INDEX.

	PAGE.		PAGE.
Abbreviations.....	25	Preface.....	J
Champaign Business Directory.....	92	Street Directory.....	15
Champaign Directory.....	25	Title Page.....	I
Churches.....	3	Urbana Business Directory.....	151
Miscellaneous Information	1	Urbana Directory.....	115

INDEX TO ADVERTISEMENTS.

Baddeley C. H., grocer.....	27	Lloyde D. H. & Son, books and stationery.	94
Bollman Fred, grocer.....	30	Manspeaker L. V., grocer.....	60
Buch Jacob, justice of the peace.....	32	McCann J. & Bro., broom manufacturers..	96
Carpenter J. M., livery..	120	Nelson S. L., bill boards, etc	93
Champaign County Herald, front col'd....	E	Orr & Lockett, hardware.....	back cover
Champaign Gazette, front col'd.....	G	Ottenheimer & Co., clothing.....	63
Champaign Times, front col'd.....	F	Price W., painter.....	71
Clark N. C., marble and granite works....	121	Renner E. H. & Bro., livery, coal, etc.	106-72
Cunningham A. P., druggist.....	38	Rugg F. D. & W. A., boots and shoes.....	75
Dunlop J., lawyer.....	156	Siegel T., saloon, front col'd.....	D
Eichberg & Baer, dry goods, front col'd....	H	Singbusch A. C., grocer.....	102
Eelsea John W., livery.....	105	Smith Bros., meat market.....	80
Empire Cordage Co., binder twine, front col'd.....	H	Stoltey H. D., boots and shoes.....	95
Hawtin W. & Co., engravers.....	L	Swannell H., druggist, front col'd.....	D
King T. H., restaurant.....	111	Tucker A. P., dentist.....	85
Kirkpatrick J. C. & Co., general store.....	132	University of Illinois, front col'd.....	B and C
Lennington G. E., boots and shoes, front col'd.....	D	Walls W. W. & Co., lumber.....	87
		Willis & Sherfy, real estate.....	110

29308

ILLUSTRATIONS FOR CATALOGUES

Of Every Description.

TAKE ELEVATOR.

FORMERLY OF W. HAWTIN

DRANT & HAWTIN.

W. R. INKERSELL.

W. HAWTIN & CO.

DESIGNERS AND ENGRAVERS.

43 LAKESIDE BUILDING.

214-216 CLARK ST.
CHICAGO.

WOOD RELIEF CUTTING
ELECTROTYPING. PHOTO & WAX.

Portraits
LANDSCAPES
MACHINERY
BUILDINGS.
Furniture
JEWELRY
LETTERING
ETC.

CHAMPAIGN MISCELLANEOUS INFORMATION.

CITY OFFICERS.

Mayor—Paul W. Woody
Clerk—H. L. Nicolet
Attorney—Solon Philbrick
Treasurer—William A. Heath
Engineer—James M. Healey
Marshal—O. D. Brownell
Health Officer—Dr. C. B. Johnson
Chief of Fire Dept.—W. E. Price.

ALDERMEN.

First Ward—W. F. Hardy, George Ely, Jr.
Second Ward—John Ahern, Nicholas Miller
Third Ward—Ozias Riley, Joseph O'Brien
Fourth Ward—William B. McKinley, E. M. Burr
Fifth Ward—H. H. Harris, George F. Beardsley

POLICE DEPARTMENT.

Chief of Police—O. D. Brownell
Patrolmen—Jacob Bean and Jacob M. Walker

FIRE DEPARTMENT.

Chief—Walter E. Price
Asst. Chief—O. H. Blaisdell

BELLE HOSE No. 1.

Captain—Jack Boyle

RESCUE HOOK AND LADDER.

Captain—Gus Evans*Driver*—Alonzo Fry

DISTRICT FIRE SIGNALS.

- 12. Business District, West Side
- 13. Business District, East Side
- 21. East of Prairie and South of Park st. to Springfield av
- 22. East of Prairie and North of Park st. to Columbia av
- 23. West of Prairie and South of Park st.
- 24. West of Prairie and North of Park st.
- 25. South of Springfield av. West of I. C. R. R.
- 26. North of Columbia av. West of I. C. R. R.
- 31. South of University av. East of I. C. R. R.
- 32. North of University av. East of I. C. R. R.
- 4 Strokes repeated, Firemen's Meeting.
- 2 Strokes, call for Fire Chief

TO THE PUBLIC.

In sending in an alarm of fire by telephone, please give the exact location to the Central Office. *Don't call up the engine house.*
W. E. PRICE, Fire Marshal.

EDUCATIONAL.

Board of Education—G. F. Beardsley, pres; Mrs. G. W. Gere, Mrs. J. M. Healey, Dr. C. B. Johnson, R. R. Mattis, F. Dollinger, and Edward Snyder.

SCHOOLS.

Champaign City School—W University, nw cor S Lynn.

M. Moore, superintendent

Edward Bigelow, Principal High School

Miss Lottie Switzer

Miss Josie Reed

Miss Kate Evereth

Miss Anna Barnaby

Miss Grace Reed

Miss Lulu Pratt

Miss Ada Van Buskirk

Miss Lulu Stewart

Miss Maggie M. Williams

Miss Alice Hendron

Miss Jessie Hess

Miss Grace Plank

Miss Hattie Brown

Miss Nellie Bardwell

East Champaign School—S Fifth, sw cor E Clark; Prof. S. R. Kyle principal

West Side School—First primary, N Randolph, sw cor W Hill; Miss Harriet E. Brown teacher

PRIVATE SCHOOLS.

Evangelical Lutheran School—E Church, nw cor N Second; Rev. H. M. Strehlow principal

St. Mary's Parochial School—Conducted by the Sisters of Notre Dame, E Park, ne cor N Sixth

CHURCHES.

African Methodist Church—E Park, se cor N Fourth; Rev. A. A. Burleigh, pastor; Sunday services 10:30 a m and 7:30 p m

Baptist Church (Col'd)—E Clark, nw cor S Sixth; services 10:30 a m and 7:30 p m

Christian Church—ns E White, bet S Sixth and S Wright; Rev. Samuel Jones, pastor; services 10:30 a m and 7:30 p m

Congregational Church—W Church, se cor N State; Rev John Allender, pastor; Sunday services 10:30 a m and 7:30 p m

Emanuel Episcopal Church—N State, ne cor W University av; Rev. D. W. Dresser, pastor; Sunday services 7 a m, 10:30 a m and 7:30 p m; bible class 4 p m

Evangelical Lutheran Church—E Church, nw cor N Second; Rev. H. M. Strehlow, pastor; Sunday services, 10:30 a m and 7:30 p m; Sunday school 1:30 p m

First Baptist Church—W University av, ne cor N Randolph. Officers: F. H. Lloyde, H. W. Robinson, W. Williamson, L. Cushman, Prof. R. Butler, Deacons.

First Presbyterian Church—N State, sw cor W Hill; Rev. C. N. Wilder, pastor; Sunday services 10:30 a m and 7:30 p m; Sunday school 12 m; Geo. W. Hardwood, Supt. Young People's Meeting every Sunday at 6:30 p m; Prayer meeting every Wednesday at 7:30 p m

German Catholic Church—Locust, bet First and Second, South; Rev. Father Stener, pastor. Services, 8 and 10 a m, and 7:30 p m

German M. E. Church—S Third, ne cor E White; Rev. J. A. Mulfinger, pastor. Services 10:30 a m and 7:30 p m

Methodist Episcopal Church—W Church, ne cor N State; Rev. J. B. Wolfe, pastor. Sunday services 10:30 a m and 7:30 p m; social meeting, 9:30 a m; Sunday school, 12 m; children's hour, 3 p m; young people's class, 6:30 p m

St. Mary's R. C. Church—E Park, nw cor N Wright; Rev. A. J. Wagner, pastor. Sunday services 8 and 10 a m and 7:30 p m

RELIGIOUS SOCIETIES, ETC.

C. L. S. C.—Meets weekly on Monday afternoons at the houses of members. Mrs. Rev. D. F. Carnahan, president; Mrs. I. W. Wade, secretary

C. W. B. M. Auxiliary (in connection with the Christian Church)—Mrs. S. S. Jones, president; Miss Nannie Myers, secretary

Dorcas Society—Mrs. Lawhead, president; Mrs. Miller, secretary

Epworth League (in connection with M. E. Church)—S. R. Winchell, president; Rev. Thornton Clark, secretary

Foreign Missionary Society—Meets at the First M. E. Church the first Friday of each month at 2:30 p. m. Mrs. J. W. Spalding, president; Miss Ella Heath, secretary; Mrs. George N. Davidson, treasurer

Home Missionary Society (in connection with the M. E. Church)—Miss C. Shepard, president; Miss Lily Heath, secretary

Junior Epworth League (in connection with the M. E. Church)—Miss Griswald, president; Miss Grace Wolfe, secretary

Ladies' Aid Society (in connection with the M. E. Church) Mrs. T. J. Baddeley, president; Mrs. Geo. W. Davidson, secretary

Ladies' Missionary Society (in connection with the Congregational Church)—Mrs. I. O. Baker, president; Mrs. Dr. Mills, secretary

Ladies' Society (in connection with the Episcopal Church)—Mrs. Thomas Norton, president; Mrs. D. W. Dresser, secretary

St. Andrew's Brotherhood (in connection with the Episcopal Church)—Rev. D. W. Dresser, president; Frank Trecise, secretary

S. S. Teachers' Union—Meets every Monday night; Geo. W. Gere, president

W. C. T. U.—Mrs. Bragg, president; Mrs. Raplogle, district secretary; Mrs. Lloyde, treasurer

Woman's Auxiliary to Board of Missions—Mrs. D. W. Dresser, president; Mrs. Geo. Squiers, secretary

Women's Society—In connection with the German M. E. Church; Mrs. Dollinger, president; Mrs. Stoltey, secretary

Young Ladies' Missionary Society—Miss Amelia Schlorff, president; Miss Jennie Stoltey, secretary

Young Men's Christian Association—N. Butler, Jr., president; W. A. Rugg, vice-president; S. D. Bawden, recording secretary; C. R. Huntington, general secretary; G. E. Lennington, treasurer; 35 Main

Young People's Society (in connection with the Congregational Church)—Walter Rugg, president

Young People's Society (in connection with the German M. E. Church)—Rev. J. A. Mulfinger, president; Prof. Mallie, secretary

Young People's Society of Christian Endeavor (in connection with the Baptist Church)—S. Bawden, president

Young People's Society of Christian Endeavor (in connection with the Christian Church)—S. Shurtz, president; Miss Nellie Turner, secretary

SECRET AND BENEVOLENT SOCIETIES.

Ancient Order of Druids No. 45—Meets every Thursday evening. F. Baker, district deputy

Ancient Order Hibernians, Div. No. 1—Meets first and third Sundays of each month. Thomas Kent, president division No. 1 and county delegate; Thos. Lyman, vice-president; John Boyle, treasurer; Thomas Coffey, recording secretary; Peter O'Neil, financial secretary

Canton Zonar No. 17, Patriarchs Militant—Meets every third Friday of each month. T. Bacon, commander; — Mills, lieutenant; — Trickle, ensign; Harry King, clerk; John Bragg, accountant; J. B. Pulliam, standard bearer

Champaign Camp No. 266, Modern Woodmen of America—Meets fourth Monday of each month. S. H. Souder, consul; Andrew Hampton, adviser; Chas. P. Howard, clerk; W. A. Rugg, banker; William Wascher, escort; J. H. Hitt, watchman; — Hasbrouck, sentry

Champaign Chapter No. 50, R. A. M.—Regular convocation every third Monday in each month at Masonic Hall. E. A. Kratz, H. P.; J. B. A. Collan, K.; W. A. Heath, S.; J. O'Brien, C. H.; E. Jones, P. S.; W. Price, treasurer; W. A. Baker, secretary; A. G. Paro, tyler.

Champaign Encampment No. 68, I. O. O. F.—Meets first and third Mondays of each month. Harry King, C. P.; T. J. Van Vickle, S. W.; John Poll, J. W.; J. Y. Stevens, scribe; George Ely, Sr., treasurer

Champaign Lodge No. 333, I. O. O. F.—Meets every Thursday evening. Peter Staley, N. G.; Alfred Spalding, V. G.; J. Y. Stevens, secretary; Chris Karle, per. secretary; H. T. Sperry, treasurer

Champaign Lodge No. 841, K. of H.—Meets every second and fourth Friday. J. C. Branky, dictator and representative

to Grand Lodge; C. E. Hanford, vice-dictator; A. P. Terwilliger, assistant dictator; A. G. Paro, reporter; C. J. Sabin, financial reporter; G. H. Galvin, treasurer; T. C. Borden, chaplain; L. Dawson, guide; G. Baldwin, guardian; H. H. Irle, sentinel

Col. Nodine Post No. 140, G. A. R.—Meets second and fourth Friday of each month. H. T. Sperry, C.; A. P. Cunningham, S. V.; W. G. Abbott, J. V.; W. E. Price, Adj.; J. B. Russell, P. M.; C. B. Johnson, M. D., surgeon; George G. Beardsley, chaplain; Jacob Buch, O. D.; John W. Keller, O. G.; J. W. Davidson, sergeant-major; Frank Wilcox, quartermaster-sergeant; Chas. Herme, janitor

Kaubach Lodge No. 549, I. O. O. F.—Meets every Wednesday. Frank Dollinger, N. G.; Joseph Kuhn, V. G.; P. Schumaker, Rec. Sec.; George Ely, Jr., Per. Sec.; Geo. Ely, Sr., Treas.; Theodore Siegel, Rep.

Mistletoe Grove No 78, V. A. O. D.—Meets in Druid's Hall every Tuesday at 8 p m. T. H. King, P. A.; Frank E. Matheny, N. A.; John Root, B. A.; John Straghle, recording secretary; Albert Dollinger, financial secretary; Thomas E. Smith, treasurer; Hubert Dollinger, I. G.; John Ostrand, O.; G. A. McGuire, conductor

Sons of Veterans—E. E. Hoyt, captain; Frank I. Berry, first lieutenant; John Miller, second lieutenant; Chas. T. Gossett, first sergeant

Valiant Lodge K. of P., No. 130—Meets every Thursday evening at K. of P. Hall. J. R. Trevett, C. C.; A. L. Klank, V. C.; G. E. Lennington, prelate; P. M. Saylor, P. C.

Vesper Chapter No. 128, Order of Eastern Star—Mrs. Mina Baddeley, W. M.; J. W. Langley, W. P.; Mrs. Emma Baer, Asso. M.; Miss Susie Heath, 1st P. of S.; Miss Annie Paul, 2d P. of S.; Mrs. A. G. Paro, 3d P. of S.; Mrs. W. W. Walls, 4th P. of S.; Mrs. Eaton, 5th P. of S.; Miss Mary Price, conductress; Mrs. F. Bradley, asso. conductress; Mrs. E. S. Scudder, warden; A. G. Paro, secretary

Western Star Lodge No. 240, A. F. & A. M.—Meets every second and fourth Monday in each month. Joseph O'Brien, W. M.; Samuel Ely, S. W.; William A. Heath, J. W.; A. C. Munns, secretary; Henry Trevett, treasurer; Rev. E. W. Dresser, chaplain; E. A. Kratz, S. D.; W. A. Baker, J. D.; A. G. Paro, tyler

POSTOFFICE.

Champaign Postoffice—27 Main; John W. Spalding, postmaster; A. W. Spalding, assistant postmaster; Miss Hattie

Quirk, money order clerk; Albin B. Gill, clerk. Mails arrive: North, 1:15 a m, 1:20 p m. South, 2:20 a m, 2:33 p m. East, 3:55 a m, 12:18 p m. West, 10:25 a m, 10:57 p m. Wabash, 1:55 p m; Champaign & Havana, 12 noon; Whiteheath & Dakota, 5:45 p m. Mails depart: North, 2:20 a m, 2:50 p m. South, 1:15 a m, 1:37 p m. East, 10:25 a m, 10:57 p m. West, 3:55 a m, 12:20 p m. Wabash, 11:40 a m; Whiteheath and Dakota, 7 a m; Champaign and Havana, 2:30 p m. Office hours: 7 a m to 7 p m; Sunday, 9 a m to 10 a m; Money order department, 7 a m to 6 p m

MISCELLANEOUS.

Bicycle Club—E. H. Sperry, president; Dr. C. P. Howard, secretary; T. J. McLaren, captain; T. A. Holt, lieutenant

Business Men's Orchestra—J. W. Waters, leader

Champaign Commercial Association—Meets second Tuesday in each month at City Building; Henry Trevett, president; L. W. Faulkner, vice-president; F. D. Rugg, secretary and treasurer; J. Hamilton, L. C. Garwood and F. O'Neil, directors

Champaign Public Library—City Hall; H. T. Aspern, president; E. A. Kratz, secretary; Mrs. W. A. Plotner, librarian; open from 2 p m to 7 p m. H. T. Aspern, E. A. Kratz, H. H. Harris, H. D. Stoltey, F. O'Neil, B. C. Beach, C. F. Columbia, J. T. Pearman, A. J. Chesbro, directors.

Chautauqua Society—T. R. Leal, president

Co. D 8th Regiment, I. N. G.—E. T. Engle, Capt.; T. A. Holt 1st Lieut.; W. L. Courtney, 2d Lieut..

Father Matthew Total Abstinence and Benevolent Society—Meets last Sunday of each month. Geo. McCarty, Pres.; John Moran, Vice-Pres.; P. Normandy, Sec.

Kaskaskia Club—Meets 1st Friday in every month at 10 Main, Henry Trevett, Pres.; H. T. Aspern, Vice-Prest.; E. E. Whipples, Sec. and Treas.; F. Harding, Dwight Davis and L. Mittendorf, directors.

Ladies' Art Club—Mrs. J. B. Russell, Pres., Mrs. Frisbie, Vice-Pres.; Miss Kate Weaver, Sec.-Treas.

Mt. Hope Cemetery—se of the city limits

Ninth Regiment Band—William Schaede, leader, 16 pieces

Society for the Prevention of Cruelty to Animals—Henry Trevett, Pres.; A. H. Bryan, Sec. and Treas.

St Mary's Roman Catholic Cemetery—Situated s of the city limits

Union Loan and Building Association—G. W. Beardsley Pres.; George W. Harwood, Sec.; L. C. Garwood, Treas.; meets the

Tuesday following the third Saturday of each month at office of Secretary.

Woman's Political and Social Science Club—Meets at houses of members fortnightly; Mrs. Henry Harris, Pres.; Miss Fanny Hodges, Sec.; Mrs. George Kennard, Treas.

PUBLIC HALLS, BUILDINGS, ETC.

Burnham Block—16 and 18 Main

Druids Hall—cor Neil and Church

Gazette Building—2 Main

G. A. R. Hall—N Neil, nw cor Church

I. O. O. F. Hall—31 Main

K. of P. Hall—51 to 53 N Neil

Marble Block—Main, se cor Walnut

Metropolitan Block—N Neil, sw cor Church

- URBANA -

MISCELLANEOUS INFORMATION.

CITY OFFICERS.

Mayor—C. A. Besore

Clerk—C. B. Holmes

Treasurer—George M. Bennett

Police Magistrate—F. M. Snyder

Marshal—B. McLennan

Chief of Fire Dept—Thos. Kaucher

Street Supt.—Chas. F. Sell

Board of Health—James Thorpe, J. H. Savage, T. S. Hubbard

ALDERMEN:

Council meetings first Monday in each month

First Ward—Hugh Conerty, James Thorpe

Second Ward—Wm. Mullin, J. H. Savage

Third Ward—E. J. Hillie, G. W. Hubbard

Fourth Ward—G. W. Call, James Thomas

COUNTY OFFICERS.

County Judge—J. W. Langley

County Treasurer—J. W. Davidson

County Clerk—James McCullough

Circuit Clerk—W. G. Brown

Sheriff—P. E. Burke

Supt. of Schools—G. R. Shawhan

County Surveyor—T. B. Kyle

State's Attorney—L. A. Smyers

Justices of the Peace—J. Buch, T. E. Matheny, A. H. Bryan,
H. L. Nicolet and W. Hardy

EDUCATIONAL.

UNIVERSITY OF ILLINOIS.

Board of Trustees—Ex-Officiis: His Excellency, Governor Joseph W. Fifer; George S. Haskell, president state board of agriculture; Richard Edwards, LL. D., superintendent of public instruction. Term expires 1891: S. M. Millard, Highland Park; Charles Bennett, Mattoon; Oliver A. Harker, Carbondale. Term expires 1893: Emory Cobb, Kankakee; George R. Shawhan, Urbana; W. W. Clemens, Marion. Term expires 1895: Francis M. McKay, Chicago; Alexander McLean, Macomb, Samuel A. Bullard, Springfield. Officers of the Board: Alexander McLean, president; W. L. Pillsbury, secretary; John W. Bunn, treasurer; Prof. S. W. Shattuck, business agent. Executive committee: Alexander McLean, chairman; Emory Cobb, Charles Bennett. James D. Crawford, librarian

OFFICERS AND INSTRUCTORS.

Faculty—Selim H. Peabody, Ph. D., LL. D., regent; Thomas J. Burrill, M. A., Ph. D., professor of botany and horticulture, and vice-president; Samuel W. Shattuck, M. A., C. E., professor of mathematics; Edward Snyder, M. A., professor of modern languages; Joseph C. Pickard, M. A., professor of English language and literature; N. Clifford Ricker, M. Arch., professor of architecture; James D. Crawford, M. A., professor of history and ancient languages, and secretary; George E. Morrow, M. A., professor of agriculture; Peter Roos, professor of industrial art and designing; Ira O. Baker, C. E., professor of civil engineering; John C. Jackson, E. M., professor of chemistry; Stephen A. Forbes, professor of entomology and zoology; Theo. B. Comstock, Sc. D., professor of mining engineering; James H. Brownlee, M. A., professor of rhetoric and oratory; Charles W. Rolfe, M. S., professor of geology; Donald McIntosh, D. V. S., professor of veterinary science; Rev. Nathaniel Butler, Jr., M. A., professor of Latin; Arthur T. Woods, professor of mechanical engineering; Curtis B. Hoppin, First Lieut. 2d Cavalry, U. S. A., professor of military science and tactics; Arthur N. Talbot, C. E., assistant professor of engineering and

mathematics; William H. Garman, assistant professor of zoology; Albert G. Manns, Ph. D., assistant professor of chemistry; Edwin A. Kimball, instructor of iron-work, and foreman; George W. Parker, instructor of wood-work, and foreman; Fanny M. Ryan, instructor in modern languages; George W. Myers, B. S., instructor in mathematics; C. Maud Kimball, teacher of vocal and instrumental music; Bedros Tatarian, B. S., first assistant in chemical laboratory; George B. McHugh, second assistant in chemical laboratory; Essie Dana, assistant in drawing; A. B. Baker, janitor.

* *Board of Education*—C. A. Besore, president; C. B. Holmes, clerk; George E. Bennett, treasurer; F. E. Eubeling, 1st ward; N. A. Riley, 2d ward; G. W. Hubbard, 3d ward; I. B. Smith, 4th ward

Schools—Urbana High School, California, bet Birch and Broad, J. W. Hayes, superintendent. Second Ward School, Lincoln av, cor N Main, J. W. Hayes, superintendent. Fourth Ward School, Urbana av, bet Green and High, J. W. Hayes, superintendent.

Teachers—Etta Kimball, principal High School; F. D. Bowditch, Hattie G. Hall, Miss Eva A. Foote, Miss Clara Kline, Miss Elizabeth Lindley, Miss Mae Ermentrout, Miss Anna B. Webber, Miss Anna Royer, Mrs. M. L. Julian, Miss Allie Rodgers, Miss Ida Stewart, Miss Ada Wilson

CHURCHES.

Christian Church—Ss Main, 2d e North; Rev. R. Harris, pastor. Services 10:30 a m and 7:30 p m

Church of God—Gere's Hall; Rev. F. W. Hatch, pastor

First Baptist Church—Race, nw cor Dry; Rev. W. W. Smith, pastor. Services 10:30 a m and 7:30 p m; Sunday school 12 m; Wednesday evening meeting 7:30; teachers' meeting, Friday, 7:30 p m

First Universalist Church—Green, se cor Birch

M. E. Church—Race, se cor Green; Rev. Frank Crane, pastor; services 10:30 a m and 7:30 p m

Pentecost Church—W Main, nw cor North

Presbyterian Church—Green, nw cor Orchard, Rev. M. R. Paradis, pastor; services 10:30 a m and 7:30 p m

RELIGIOUS SOCIETIES, ETC.

Ladies' Home Missionary Society—In connection with Methodist church; Mrs. J. W. Shuck, president; Mrs. R. Reimund, vice-president; Mrs. M. S. Parks, secretary.

Ladies' Home and Foreign Missionary Society—In connection with the Presbyterian church; Mrs. M. R. Paradis, president; Mrs. F. M. Wright, vice-president; Miss Hattie Bennett, secretary.

Society of Christian Endeavor—In connection with the Baptist church; Mr. Hall, president, Chas. Heckler, vice-president; Miss Grace Howe, recording secretary; Miss Clara Lee, corresponding secretary; Chas. L. Snyder, treasurer.

Society of Christian Endeavor—In connection with Methodist church; Prof. H. H. Brode, president; Prof. G. W. Myers, vice-president; Alfred Ray, recording secretary; Miss K. E. Sim, corresponding secretary; L. M. Veirs, treasurer.

Woman's Missionary Society—Mrs. W. W. Smith, president; Mrs. Woodworth, secretary; Mrs. Riggs, treasure

Young Women's Christian Temperance Union—In connection with the M. E. church; Miss Clara Kline, president; Miss Anna Webber, 1st vice-president, Miss Hattie Bennett, 2d vice-president; Miss Emma Rogers, treasurer; Mrs. Flora Sims, corresponding secretary, Miss Lida M. Veirs, recording secretary.

SECRET AND BENEVOLENT SOCIETIES.

Black Eagle Post No. 129, G. A. R.—J. H. Brownlee, Commander; S. D. Kingsbury, S. V. C.; James Bibler, J. V. C.; Jno. Benford, O. of D.; J. G. Thompson, Chaplain; R. M. Rea, Q. M.; J. T. Levy, Surgeon; J. D. Pulliam, O. of G.; N. A. Kiley, W. G. Brown, Jno. Thornburn, Trustees.

Brotherhood of Locomotive Engineers, No. 143—Isaac Littler, chief; C. W. Cole, first engineer; George Pettinger, second engineer

Canton Urbana No. 44, Patriarchs Militant—Charles L. Snyder, commandant; D. D. Cannon, lieutenant; Samuel Watson, ensign; John W. Boyd, clerk; F. M. Snyder, accountant; I. B. Smith, standard bearer; William M. McGuire, G. of T.; W. A. Evans, sentinel; John Ramsey, picket

Daughters of Rebecca—Mrs. L. Maguire, N. G.; Mrs. W. A. Beasley, V. G.; Miss Ora Beasley, R. S.; Mrs. W. A. Evans, F. S.; Miss Minnie Ross, treasurer

Hope Chapter No. 104, Eastern Star—Mrs. C. A. Besore, W. M.; S. S. Small, W. P.; Mrs. J. H. Finrock, Asso. M.; Augusta Sell, conductress; Mrs. Kate Boyd, Asso. C.; Mrs. R. A. Webber, treasurer; Nettie Ayers, secretary

I. O. M. A.—A. B. Shuck, president; Dr. J. E. Morrison, vice-president; R. M. Kimball, treasurer; J. I. Butler, secre-

tary; M. W. Mathews, F. G. Jaques and J. H. Dougan, trustees; Dr. J. E. Morrison, delegate

Osgood Camp No. 53, S. of V.—J. W. Lockhart, captain; Ed. Taylor, first lieutenant; Sol. Reimund, second lieutenant; C. D. Kiler, Fred Slater and J. C. Smith, camp council

Triumph Lodge No. 73, K. of P.—Meets every Friday at 7:30 p m, at K. P. Hall. William Roughton, C. C.; E. G. Hammer, V. C.; L. R. Gilmore, prelate; V. W. Shuck, M. of E.; H. M. Shuck, M. of F.; E. A. Porter, K. of R. S.; S. Roughten, M. A.; E. T. Lindsey, I. G.; Daniel Lehman, O. G.; J. S. Toy, trustee

Urbana Camp of Modern Woodmen No. 263—Meets at Grand Army Hall every first and third Monday in each month at 8 p m. J. W. Oldham, V. C.; George Charles, W. A.; W. A. Mullin, B.; S. Watson, clerk;—Cooper, E.; A. Boyd, W.; J. Bois, S.

Urbana Chapter No. 80, R. A. M.—J. J. McClain, H. P.; J. H. Finrock, K.; C. A. Besore, S.; J. T. Higginbotham, C. H.; W. T. Sutton, P. S.; R. A. Webber, R. A. C.; A. Boyd, M. of 1st V.; J. W. Oldham, M. of 2d V.; A. Aldrich, M. of 3d V.; John Ross, secretary; George Besore, treasurer; William Carrier, tyler

Urbana Commandery No. 16, K. T.—Dr. A. M. Lindley, E. C.; E. W. Julian, generalissimo; J. J. McClain, captain general; Rev. T. A. Parker, prelate; L. A. McLean, S. W.; W. A. Heath, J. W.; John Ross, recorder; George Besore, treasurer; P. E. Burke, warden; Allen Boyd, S. B.; J. W. Oldham, standard bearer; William Carrier, captain of guard

Urbana Council No. 19, R. and S. M.—E. Blackshaw, T. I. M.; Ed. Jones, D. I. M.; J. J. McLain, P. C. W.; F. B. Eubeling, treasurer; John Ross, recorder; J. H. Finrock, C. of G.; M. Lindley, C. of C.; A. S. Boyd, steward; William Carrier, tyler

Urbana Encampment I. O. O. F.—Charles Schlorff, C. P.; M. Maguire, S. W.; J. D. Pulliam, H. P.; Joseph Markle, J. W.; F. M. Snyder, scribe; S. Watson, treasurer; John Williams, J. D. Pulliam, Morley Maguire, J. M. Chase and F. A. Ingalls, trustees

Urbana Encampment No. 139, I. O. O. F.—William A. Evans, N. G.; Jas. Thomas, V. G.; I. B. Smith, secretary; F. W. Ayres, W. A. Beasley, D. D. Cannon, B. R. Heffley, Rev. Robert Harris, trustees

Urbana Lodge No. 157, A. F. & A. M.—F. E. Eubeling, master; R. A. Webber, S. W.; J. J. McClain, J. W.; W. W. Lindley, secretary; George Besore, treasurer; John Higginbotham, S. D.

POST-OFFICE.

Urbana Post-Office—Market, se cor Water; W. W. Lindley, postmaster; Miss H. B. Thompson, assistant postmaster. Mails arrive: West, 10:30 a m, 2 p m, 11:05 p m; East, 3:50 a m, 12:15 p m, 2 p m; North, 1:05 a m, 1:37 p m; South, 2:10 a m, 2:33 p m. Depart: West, 3:50 a m; 12:15 p m, 2 p m; East, 10:30 a m, 2 p m, 11:05 p m; North, 2:10 a m, 2:33 p m; South, 1:50 a m, 1:37 p m. Office hours, 7 am to 7 p m; Sundays, 12 m to 1 p m. Money order office open from 7 a m to 7 p m.

BUILDING AND LOAN ASSOCIATIONS.

Citizens' Building Association—John H. Savage, president; R. A. Weber, secretary; M. W. Busey, treasurer. Meets at the office of the secretary the first Tuesday after the third Saturday in each month.

Illinois Homestead and Loan Co.—S. D. Gresham, president; George W. Harwood, secretary; H. C. Kariher, treasurer. Meet at the office of the secretary the first Tuesday of each month.

Urbana Builders' Loan Association—John H. Savage, president; R. A. Weber, secretary; M. W. Busey treasurer; F. G. Jacques, vice-president. Meets at the office of the secretary the first Thursday after third Saturday in each month, at 7 p m.

Urbana Home Loan Association—Collection day on third Monday of each month; directors meeting on Wednesday evening following. Officers: J. C. Sheldon, president; A. B. Shuck, vice-president; Milton S. Parks, Secretary; H. W. Mahan, treasurer; J. O. Cunningham, attorney. Directors: J. C. Sheldon, J. O. Cunningham, J. C. F. Sell, M. S. Parks, A. B. Shuck, George M. Bennett, H. W. Mahan, E. E. Lindley, A. Ahlrichs.

MISCELLANEOUS.

Champaign County Old Settlers' Association—Meets at the Fair Ground on first day of County Fair; C. F. Columbia, president, Champaign; L. A. McLean, secretary, Urbana; H. M. Russell, treasurer, Urbana; executive committee: The officers and S. H. Busey and J. O. Cunningham

Champaign County Poor House—William Roughton, superintendent; e of city limits

Champaign County Sunday School Association—Organized September, 1865; L. A. McLean, Urbana, president; A. B. Shuck, Urbana, secretary and treasurer

Chautauqua Literary Circle—Miss P. Broddus, president; Dr. J. E. White, vice-president; Miss Gussie Ermentrout, secretary; Mrs. Frank Wright, treasurer. Meets at houses of members every Monday evening

The Illini—Published semi-monthly by the students at the University of Illinois; T. A. Clark, '90, editor-in-chief

UNIVERSITY DIRECTORY.—SPRING TERM 1890.

U. of I. Battalion—Lieut. C. B. Hoppin, U. S. A., commander and professor of military science; Field and Staff—Majors S. D. Bawden, H. Hazelton; Captain and Adjutant, A. E. Harvey; Sergeant Major, J. P. Hubbell; Quartermaster Sergeant, P. T. Burrows. Co. A—Captain, F. H. Eno; Co. B—Captain, O. D. McClure; Co. C—Captain, R. S. Wallace; Co. D—Captain, C. D. Vail; Co. E—Captain, F. W. Clarke; Co. F—Captain, Beckwith; Co. G—Captain, E. B. Clarke; Battery—Captain, F. O. Smolt; Color Guard—Sergeant, Seaman

University Band—Drum major, Jay Harris; Leader, W. E. Sandford

Civil Engineers' Club—For the discussion of engineering topics. Meets the last Saturday evening of each month in their room on the third floor of chemical laboratory building

Mechanical Engineers' Club—Meets the second Saturday evening of each month, at 7:30 o'clock, in engineering room in chemical laboratory; President, F. W. Waterman; Secretary, Barnett

Athletic Association—Meets regularly on the first Friday of each month, in the association's rooms; President, S. D. Bawden; Secretary, A. L. Pillsbury

LITERARY SOCIETIES, ETC.

Althenai—Young Ladies' Literary Society. Motto: "*Live.*" Organized October 4, 1874; chartered October 11, 1881. Meets every Friday at 3:30 p m

Philomathean—Young Men's Literary Society. Motto: "*Come up Higher.*" Organized March 7, 1868; chartered October 23, 1877. Meets in society's hall every Friday evening at 7 p m

Adelphic—Young Men's Literary Society. Motto: "*Animis opibusque parati.*" Organized March 7, 1868; chartered December 7, 1872. Meets in society's hall every Friday at 7 p m

Agricultural Club—Meets five times a year in the rooms in chemical laboratory; President, F. D. Gardner; Secretary, W. H. Baldwin

Chemical Club—Meets five times a year in the chemical laboratory; President, C. H. Shamel; Secretary, James Steele

Y. W. C. A.—Young Women's Christian Association. Meets every Thursday in Y. W. C. A. Hall at 3 p m. Bible study a specialty. Everybody welcome. President, Bessie Gilman; Secretary, Myrtle Sparks

Natural History Society—Meets twice each term during school year; President, Charles F. Adams; Secretary, — Marten

Y. M. C. A.—Room No. 40, on fourth floor of Main Building. Meets every Sunday morning at 9 o'clock. Students are cordially invited to attend. President, C. A. Bowsher; Secretary, F. A. Hall

Urbana Free Library—Main, se cor Race; Miss Ada Haines, librarian; open from 6 to 9 every evening; on Sundays from 5 to 6

PUBLIC HALLS, BUILDINGS, ETC.

Buscy Hall—17 and 19 W Main

City Council Chamber—Main, se cor Race

Court House—Main, ne cor Market

Gill's Block—36 Main

G. A. R. Hall—16 Main

Herald Building—Main, ne cor Market

Hubbard Block—18 Main

I. O. O. F. Hall—38 and 40 Main

K. of P. Hall—ns W Main, 7th w Race

Masonic Temple Building—14 and 16 Main

CHAMPAIGN STREET GUIDE.

Ash—from Washington n to Vine, 2d w N Fourth
Columbia
Vine

Bailey—from Neil e to Market, 1st s University
av
Walnut

Beardsley—from N Neil e to Market, 3d n of Tremont

Hickory
Walnut
Champaign
Market

Bloomington Av—from N Neil nw to city limits, 1st n of Tremont
N Randolph
Patton av

Chalmers—from Oake to South First, 5th s of East
Springfield av
Locust

Champaign—from Market n to city limits, 3d e of Neil
Columbia
Vine
Tremont

Eureka
Beardsley

Charles—from S Neil w to S Prairie, 2d s of W Green
S Randolph
S State

Chestnut—from s city limits to n city limits, 1st w of I. C. R. R.

Charles
William
John
Green
Healey

Springfield av Jefferson Third South Second South First South Main Washington Columbia Vine	Poplar N Fourth N Fifth N Sixth	Park Church Hill Washington Columbia Vine
Church (East) —from N First e to N Wright, 2d s of E Washington N Second N Third N Fourth N Fifth N Sixth	Columbia (West) —from N Neil w to N Lynn, 1st n of W Washington N Randolph N State N Prairie N Elm N Lynn	Fifth (South) —from Uni- versity av s to Daniel, 2d w of Wright Clark White Stoughton Springfield Healey Green John
Church (West) —from N Neil w to city limits, 2d n of W University av N Randolph N State N Prairie N Elm N Lynn New Prospect av	Daniel —from Oak e to S First and from Mount Hope av e to S Wright, 4th s of E Springfield av Locust S First Recommences Mt. Hope av S Fifth S Sixth.	First (North) —from Uni- versity av n to Washing- ton, 1st e of Locust Park Church Hill
Clark (East) —from S First e to S Wright, 1st s of E University av S Second S Third S Fourth S Fifth S Sixth	Elm (North) —from Uni- versity av n to Vine, 4th w of Neil Park Church Hill Washington Columbia	First (South) —from Uni- versity av s to city limits, 1st e of Locust Clark White Stoughton Springfield av Healey Green John Daniel Chalmers
Clark (West) —from S Neil w to New, 1st s of W University av S Randolph S State S Prairie S Elm S Lynn	Elm (South) —from Uni- versity av s to Green, 4th w of Neil Clark White Union Springfield Healey	First South —from Neil e to S First, 2d s of Main Walnut Market Chestnut Oak Locust
Columbia (East) —from N Neil e to Wright, 1st n of E Washington Hickory Walnut Champaign Chestnut Oak Ash	Eureka (East) —from N Neil e to Market, 2d n of Tremont Hickory Walnut Champaign Market	Fourth (North) —from University av, n to city limits, 3d w of Wright Park Church Hill Washington Columbia Vine Grove
	Eureka (West) —from N Randolph w two blocks, 1st n of Maple	
	Fifth (North) —from Uni- versity av n to Grove, 2d w of Wright	

Fourth (South)—from University av s to city limits, 3d w of Wright

Clark
White
Stoughton
Springfield av
Healey
Green
John
Daniel

Fremont—from Main n to Washington, 2d e of Neil

Green (East)—from Oak e to S Wright, 2 s of E Springfield av

Locust
S First
S Second
S Third
Mt Hope av
S Fifth
S Sixth

Green (West)—from s Neil w to one blk w of S Lynn, 2d s of W Springfield av

S Randolph
S State
S Prairie
S Elm
S Lynn

Grove—from N Fourth e to Wright, 3d n of E Washington

N Fourth
N Fifth
N Sixth
Wright

Harris av—from Washington n to city limits, 1st w of Lynn

Patton av

Healey (East)—from Oak e to S Wright, 1st s of E Springfield av

Locust
S First
S Second
S Third

Mt. Hope av
S Fifth
S Sixth

Healey (West)—from S Neil w to one block w of S Lynn, 1st s of W Springfield av

S Randolph
S State
S Prairie
S Elm
S Lynn

Hickory—from Main n to city limits, 1st e Neil

Washington
Columbia
Vine
Tremont
Eureka
Beardsley

Hill (East)—from N First e to N Wright, 1st s of E Washington

N Second
N Third
N Fourth
N Fifth
N Sixth

Hill (West)—from N Neil w to N Lynn, 3d n of W University av

N Randolph
N State
N Prairie
N Elm
N Lynn

Jefferson—from Neil e to Chestnut, 1st n Springfield av

Market

John—from Oak e to S Wright, 4th s of E Springfield av

Locust
S First
S Second
S Third
Mt. Hope av
S Fifth
S Sixth

Locust—from S First s to city limits, 2d e of Oak

Second South
Third South
Springfield av
Healey
Green
John
Daniel
Chalmers

Lynn (North)—from University av n to Vine, 1st w of Elm

Park
Church
Hill
Washington
Columbia

Lynn (South)—from University av s to Green, 1st w of Elm

Clark
White
Union
Springfield
Healey

Main—from Neil e to Oak, 2d n University av

Walnut
Market
Chestnut

Market—from Springfield av n to city limits, 2d w I. C. R. R.

Jefferson
Third South
Willow
Second South
Bailey
University av
First South
Taylor
Main
Washington
Columbia
Vine
Tremont
Eureka
Beardsley

Maple—from N Neil w to N Prairie, 1st n of W Vine

N Randolph	Green	Springfield av
N State	Healey	Healey
N Prairie	Springfield av	Green
McKinley Av —from Springfield av n to Patton av, 1st w Prospect av	Third South	William
University av	Second South	Charles
Church	First South	Prospect Av. —from Springfield n to city limits, 1st e of McKinley av
Neil (North) —from Uni- versity av n to city limits, 1st e Randolph	University av	White
First South	Main	University av
Park	Church	Park
Taylor	Hill	Church
Church	Washington	Patton av
Main	Columbia	Randolph (North) —from University av n to Bloom- ington av, 1st w of Neil
Hickory	Vine	Park
Hill	Park (East) —from N First e to N Wright, 1st n of E University av	Church
Washington	N Second	Hill
Columbia	N Third	Washington
Vine	N Fourth	Columbia
Maple	N Fifth	Vine
Tremont	N Sixth	Maple
Eureka	Park (West) —from N Neil w to Prospect av, 1st n of W University av	Eureka
Beardsley	N Randolph	Randolph (South) —from University av s to city limits, 1st w of Neil
Neil (South) —from Uni- versity av s to city limits, 1st e of Randolph.	N State	Clark
Bailey	N Elm	White
Second South	N Lynn	Springfield av
Clark	New	Healey
White	Patton Av. —from Bloom- ington av w to city limits, 1st n of W Eureka	Green
Willow	Harris av	John
Third South	Prospect av	William
Jefferson	McKinley av	Charles
Springfield av	Poplar —from Washing- ton n to Vine, 1st w N of Fourth	State (North) —from University av n to Maple, 2d w of Neil
Healey	Columbia	Park
Green	Vine	Church
John	Prairie (North) —from Church n to Maple, 3d w of Neil	Hill
William	Hill	Washington
Charles	Washington	Columbia
New —from White n to Church, 2d w of Elm	Columbia	Vine
Clark	Vine	State (South) —from Uni- versity av s to city limits, 2d w of Neil
University av	Prairie (South) —from University av s to city limits, 3d w of Neil	Clark
Park	Clark	White
Oak —from s city limits n to Vine, 1st e of I. C. R. R.	White	Springfield av
Chalmers		Healey av
Daniel		
John		

Green
 John
 William
 Charles

Second (North) — from University av n to Washington, 2d e of Locust
 Park
 Church
 Hill

Second (South) — from University ave s to John, 2d e of Locust
 Clark
 White
 Stoughton
 Springfield av
 Healey
 Green

Second South — from Neil e to First, 2d s of University av
 Walnut
 Market
 Chestnut
 Oak
 Water
 Locust

Sixth (North)—from University av n to Grove, 1st w of Wright
 Park
 Church
 Hill
 Washington
 Columbia
 Vine

Sixth (South)—from University av s to Daniel, 1st w of Wright
 Clark
 White
 Stoughton
 Springfield av
 Healey
 Green
 John

Springfield Av (East)—from S Neil e to S Wright, 4th s of E University av
 Market
 Chestnut

Oak
 Locust
 S First
 S Second
 S Third
 S Fourth
 S Fifth
 S Sixth

Springfield Av (West)—from S Neil w to city limits, 3d s of W University av
 S Randolph
 S State
 S Prairie
 S Elm
 New
 Prospect av

Stoughton—from S First e to S Wright, 3d s of E University av
 S Second
 S Third
 S Fourth
 S Fifth
 S Sixth

Taylor—from Neil e to Market, 1st s Main
 Walnut

Third (North)—from University av n to Washington, 3d e of Locust
 Park
 Church
 Hill

Third (South)—from University av s to John, 3d e of Locust
 Clark
 White
 Stoughton
 Springfield av
 Healey
 Green

Third South—[from Neil e to First, 4th s of University av
 Market
 Chestnut
 Oak
 Water
 Locust

Tremont—from n Neil e to Market, 1st n of Maple
 Hickory
 Walnut
 Champaign
 Market

Union—from S Elm w to S Lynn, 1st s of W White

University Av (East)—from Neil e to Wright, 4th s of E Washington
 Walnut
 Market
 Chestnut
 Oak
 Water
 First
 Second
 Third
 Fourth
 Fifth
 Sixth

University Av (West) — from Neil w Prospect av, 2d s of W Church
 Randolph
 State
 Prairie
 Elm
 Lynn
 New

Vine (East) — from N Neil e to Wright, 2d n of E Washington
 Hickory
 Walnut
 Champaign
 Market
 Chestnut
 Oak
 Ash
 Poplar
 N Pourth
 N Fifth
 N Sixth

Vine (West)—from N Neil.w to N Lynn 2d n of W Washington
 N Randolph
 N State
 N Prairie
 N Elm
 N Lynn

Walnut—from S Second
n to city limits, 3d e of
Neil

Bailey
First South
Taylor
Main
Washington
Columbia
Vine
Tremont
Eureka
Beardsley

Washington (East)—from
N Neil e to N Wright,
4th n of E University av

Hickory
Walnut
Market
Chestnut
N First
Oak
N Second
Ash
N Third
Poplar
N Fourth
N Fifth
N Sixth
Wright

Washington (West)—from
N Neil w to Harris av,

4th n of W University av
N Randolph
N State
N Prairie
N Elm
N Lynn
Harris av

Water—from University
av to Third South, 1st e
Oak

First South
Second South

White (East)—from S
First e to S Wright, 2d s
of E University av

S Second
S Third
S Fourth
S Fifth
S Sixth

White (West)—from S
Neil w to Prospect av, 2d
s of W University av

S Randolph
S State
S Prairie
S Elm
S Lynn
S New

William—from S Neil w
to S Prairie, 1st s of W

Green

S Randolph
S State

Willow—from Neil to
Market, 3d s University
av

Wright (North)—from
University av n to city
limits, 1st e of Sixth

Park
Church
Hill
Washington
Columbia
Vine
Grove

Wright (South)—from
University av s to city
limits, 1st e of Sixth

Clark
White
Stoughton
Springfield av
Healey
Green
John
Daniel

URBANA STREET GUIDE.

Ater—from Lincoln av e
to Race, 7th s of Main

Busey av
Coler av
Orchard
North
Birch
Broad

Babcock—from Univer-
sity av s to Main, 5th e of
Wright

N Main
White
Stoughton
Springfield av

Berlin—from Wright e
to Eads, 4th n of Univer-

sity av

Romine
Somers

Birch—from s city limits
n to Main, 5th e of Lin-
coln av

Ater
Oregon
California
Dry
High
Green
Elm

Broad—from s city limits
n to Main, 2d w of Mar-
ket

Ater

Oregon
California
Dry
High
Green
Elm

Busey Av—from s city
limits n to University av,
1st e of Lincoln av

Ater
Oregon
California
Dry
High
Green
Elm

Main
Springfield av
Stoughton
N Main
Clark

California—from Lincoln av e to Vine, 5th s of Main
Busey av
Coler av
Orchard
North
Birch
Broad
Race
Market
Walnut
Vine

Central Av—from N Main n to Front, 2d e of Orchard

Champaign — from Wright e to Eads, 2d s of city limits
Romine
Somers

Church—from Wright e to Eads, 2d n of University av
Romine
Somers

Clark—from Romine e to Eads, recommences at Babcock thence to Orchard, 1st s of University av
Somers
Eads
Babcock
Lincoln av
Busey av
Coler av

Coler Av—from s city limits n to University av, 2d e of Lincoln av
Ater
Oregon
California
Dry
High
Green
Elm

Main
Springfield av
Stoughton
N Main
Clark

Dry—from Lincoln av e to Grove, 4th s of Main
Busey av
Coler av
Orchard
North
Birch
Broad
Race
Market
Walnut
Vine

Dublin—from Wright e to Eads, 5th n of University av
Romine
Somers

Eads—from Springfield av n to city limits, 3d e of Wright
Stoughton
White
Clark
University av
Park
Church
Hill
Berlin
Dublin
Champaign
Grove

Elm—from Busey av e to Vine, 1st s of Main
Coler av
Orchard
North
Birch
Broad
Race
Market
Walnut

Front—from Orchard e to Race, 1st n of I. B. & W. R.
West
Central av

Goodwin Av—from Springfield av s to Dry, 3d e of Wright
Main
Green

Green—from Wright e to city limits, 2 s of Main
Nelson av
Goodwin av
Lincoln av
Busey av
Coler av
Orchard
North
Birch
Broad
Race
Market
Walnut
Vine
Grove

Grove—from Dry n to Main, 5th e of Market
High
Green

Grove (North)—from Wright e to Eads, 1st s of city limits
Romine
Somers

Harvey — from University av s to Elm, 4th e of Wright
N Main
White
Stoughton
Springfield av
Main

High—from Busey av e to Grove, 3d s of Main
Coler av
Orchard
North
Birch
Broad
Race
Market
Vine
Urbana av
Maple

Hill—from Wright e to Eads, 3d n of University av

Bomine Somers	Maple —from Dry n to Green, 4th e of Market High	Park —from Wright e to Somers, 1st n of University av Romine
Lincoln Av —from s city limits to n city limits, 6th e of Wright Ater Oregon California Dry High Green Main Springfield av Stoughton White N Main Clark University av	Market —from s city limits to n city limits, 1st e of Race Oregon California Dry High Green Elm Main Water Park	Race —from s city limits n to University av, 1st w of Market Ater Oregon California Dry High Green Elm Main Locust Water Park
Linn —east one block from Main, 1st n of Grove	Nelson Av —from Springfield av s to Dry, 2d e of Wright Main Green	Romine —from Springfield av n to city limits, 1st e of Wright Stoughton White Clark University av Park Church Hill Berlin Dublin Champaign Grove
Locust —from Central av e to Race, 1st n of Main Grove	North —from s city limits to N Main, 4th e Lincoln av Ater Oregon California Dry High Green Elm Main Stoughton	Somers —from Springfield av n to city limits, 2d e of Wright Stoughton White Clark University av Park Church Hill Berlin Dublin Champaign Grove
Main —from Wright e to city limits, 1st s of Springfield av Somers Eads Harvey Babcock Lincoln av Busey av Coler av North Birch Broad Race Market Walnut Vine Grove	Orchard —from Oregon n to Elm, 3d e of Lincoln av California Dry High Green	
Main (North) —from Eads e to Broad, 3d n of Springfield av Harvey Babcock Lincoln av Busey av Coler av Orchard North West Central av	Oregon —from Lincoln ave to Vine, 6th s of Main Busey av Coler av Orchard North Birch Broad Race Market Walnut	Springfield Av —from Wright e to North, 4th s of University av Romine Somers Eads Harvey

<p>Babcock Lincoln av Busey av Coler av</p>	<p>Urbana Av—from Dry n to Main, 3d e of Market High Green Elm Main</p>	<p>Market Walnut West—from n Main to First, 4th e of Lincoln av Front University av</p>
<p>Stoughton—Romine e to North, 3d s of University av Somers Eads Harvey Babcock Lincoln av Busey av Coler av</p>	<p>Vine—from s city limits n to Water, 2d e of Mar- ket Oregon California Dry High Green Elm Main</p>	<p>White—from Romine e to Lincoln av, 2d s of University av Somers Eads Harvey Babcock</p>
<p>University Av— from Wright e to Market, 4th n of Springfield av Romine Somers Eads Harvey Babcock Lincoln av Busey av Coler av Orchard West Race</p>	<p>Walnut—from s city lim- its n to Water, 1st e of Market Oregon California Dry High Green Elm Main</p>	<p>Wright—from s city lim- its to n city limits, 1st w of Romine Green Main Springfield av University av Park Church Hill Berlin Dublin Champaign Grove</p>
	<p>Water—from Race e to Vine, 1st n of Main</p>	



CHAMPAIGN CITY DIRECTORY.



ABBREVIATIONS.

agt.....	agent	opp.....	opposite
asst.....	assistant	pres.....	president
av.....	avenue	propr.....	proprietor
bdg.....	building	Rev.....	Reverend
boul.....	boulevard	r.....	resides
blk.....	block	rd.....	road
clk.....	clerk	S.....	south
cor.....	corner	se.....	southeast
E.....	east	sec.....	secretary
es.....	east side	ss.....	south side
N.....	north	sw.....	south west
ne.....	northeast	treas.....	treasurer
nr.....	near	W.....	west
ns.....	north side	ws.....	west side
nw.....	northwest	wid.....	widow

ABBOTT W. G., r 73 N Neil
 Abernathy Arthur, photographer, r 117 E University av
 Abernathy Robert, carriage and sign painter, 115 E University av, r 117 E University av
 Abernathy Walter M., painter, r 117 E University av
 Adams Asbury, laborer, r 89 Walnut
 Adams Charles C., laborer, r Beardsley, ne cor Walnut
 Adams Charles F., naturalist, r 307 W Hill
 Adams Grace Miss, music teacher, 307 W Hill
 Adams James, photographer, 119 E University av, r Urbana
 Adams Margaret Miss, r 89 Walnut
 Adams William, mason contractor, 314 S Prairie
 African Methodist Church, E Park, se cor N Fourth; Rev. A. A. Burleigh, pastor
 Ahern John, salesman T. Morrissey, r 212 E Park
 Ahrens Henry A., carpenter, r 49 Main
 Ahrens Henry C., saloon, 49 Main
 Alexander William, laborer, r es S Prairie, 1st s W Green
 Allen John, laborer, r 32 Hickory
 Allen Judson, servant, H. H. Harris
 Allen Nathaniel, gardener, r 32 Hickory

Allender Edwin M., r 404 W Clark

Allender John, Rev., pastor Congregation Church, r 404 W Clark

AMERICAN EXPRESS CO., Joseph Waters, agt, 41 Walnut

Amos Albert, saloon, 112 E University av

Anderson Charles N., r 203 W Church

Anderson Ida Miss, r 203 W Church

Anderson Oscar, tailor, r 503 E White

Anderson Sylvanus, r 608 E Springfield av

Anderson Washington, teaming, 304 William

Anderson William, tile maker, r 139 Market

Appling Emma Miss, r 633 S State

Appling John, wagon maker, 100 N Neil, r 633 S State

Appling John, Jr., clerk, r 633 S State

Aranda Ereguiel, student, r 402 W Church

Armory bldg, (now Walker Opera House bldg), N Neil, sw cor Park

Armstrong J. M., r 409 E University av

Armstrong Luther, clerk, r 409 E University av

Arnold Sarah R. Miss, r 808 W Church

Arnold Victor, farmer, r 808 W Church

Arthurs John B., grocer, 24 Main, r 402 W Church

Ash John, laborer, bds ns Bloomington rd, 1st e Harris av

Ashcraft Harriet, wid Smith, r 727 N Randolph

Ashcraft William, brakeman, r 727 N Randolph

Ashland Harry, painter, r 311 E University av

Aspern Harry T., lawyer, 31 Main, r 207 W University av

Atkinson Samuel P. (S. P. Atkinson & Co.), r 110 W Hill

ATKINSON S. P. & CO. (S. P. Atkinson), marble and granite works, 70 N Neil

Attix Kate, wid William C, r 63 N Neil

Atwood Fred Mrs., r 203 W University av

Axtell Albert L., auctioneer, 120 N First, r 311 E University av

Ayres Edwin R., blacksmith, 100 N Neil, r 106 W Washington

BABB C. D., bkpr Champaign Nat'l Bank, r 401 N Prairie

BACON TUELL (Bacon & Mittendorf), r 303 W Clark
BACON & MITTENDORF (Tuell Bacon and Louis Mittendorf), furniture and undertakers, 12 Main

BADDELEY CHARLES H., groceries, crockery and glassware, 75 and 77 N Neil, r 607 N State

Baddeley John C., r 208 W Church

Baddeley Thomas J, manager C. H. Baddeley, r 208 W Church

BAER BENJAMIN (Eichberg & Baer), r 612 W Church

C. H. BADDELEY

MANAGING PARTNER OF AND SUCCESSOR TO WM. DODSON & Co.

LARGEST STOCK OF

• GROCERIES •

AND QUEENSWARE IN THE COUNTY. **Lowest Prices.**

Come and Examine our Stock.

75-77 Neil Street,

CHAMPAIGN, ILL.

Bailey Corwin C. (Vance & Bailey), 30 Main, r 306 E University av

BAILEY EDWARD, pres. Champaign Nat. Bank, r. 606 W Church

Bailey, Fred S., clerk, r 606 W Church

Bailey Hugh, engineer, r 45 Main

Bainun Frank E., clerk, r 623 S Neil

Bainun James H., contract plasterer, 623 S Neil

Baird Clara F. Mrs., r 204 W University av

Baker Abby, wid J. D., r 728 N Neil

Baker Amanda E. Miss, r 728 N Neil

Baker Andrew W., laborer, r 728 N Neil

Baker Dora R. Miss, bookkeeper, r 312 W Washington

Baker Emma E. Miss, bookkeeper, r 312 W Washington

Baker Felix, r 208 S Neil

Baker Frederick, saloon, ws Market, sw cor Taylor

Baker Gilbert L., train dispatcher I. C. R. R., r 312 W White

BAKER IRA O., prof Civil Engineering University, r 607 W University av

Baker J. P., student, bds 208 S Neil

Baker Lydia Miss, r ws Market, sw cor Taylor

Baker Myer G., laborer, r 728 N Neil

BAKER V. (Baker & Glover), r 312 W Washington

Baker William A., vet surg, 212 Maple

Baker William H., foreman, r 303 W Columbia

BAKER & GLOVER (V. Baker and C. Glover), ice dealers, 312 W Washington

Balcom S. F., civil engineer and clerk roadmaster's office, r 511 W University av

Baldwin Albert, engineer, bds 101 E Clark

Baldwin G. M., r 613 S Randolph

Ballenbach Frederick, butcher, r 105 S Randolph

Ballenbach John, r 105 S Randolph

- Balyour Mollic, wid Frederick, r 102 E Washington
 Banes Horatio G., carpenter and contractor, 509 S Sixth
 Baptist Church (colored), E Clark, nw cor S Sixth
 Barber Henry F., engineer, r 20 Hickory
 Bardwell Nettie Miss, teacher, 302 W Hill
 Barigan Nicholas, bds Champaign House
 Barker George, bds 308 University av
 Barker John, student, r 308 University av
 Barker W. W., market gardener, S Prospect av
 Barnaby Anna Miss, teacher, r 108 W University
 Barnes John, farmer, r 603 E Springfield av
 Barry D. Mrs. r 317 S Neil
 Bartel John, cigar maker, r 108 E Church
 Bartel Mary, wid, Henry, r 108 E Church
 Bassett Edward, clerk, r 308 W Vine
 Bassett Frederick carriage maker, r 308 W Vine
 Bassett John, student, bds 101 W University av
BAUMGARDNER GEORGE G., Veterinary Surgeon, 11 N
 Neil
 Bawden H. H. Rev., r 107 S Elm
 Bawden Samuel D., student, r 107 S Elm
 Bayes Lydia Mrs., laundress, r 107 S Neil
 Bayfield Daisy Miss, dressmaker, r 105 Vine
 Baylis William M., clerk, r 79 N Neil
 Beach Amanda Mrs., r 726 W University av.
 Beach Beman C. (B. C. Beach & Co.), r 703 W Church
 Beach B. C. & Co. (Beman C. Beach and George B. Magoon),
 grain and coal, E Vine, ne cor Hickory
BEACH ETTA L. Miss, asst in drawing, University, r 214 S
 Neil
 Beach George W., commercial traveler, r 214 S Neil
 Beach James C., elevator, r 708 W Church
 Beach Laura M. Miss, r 214 S Neil
 Beam Arthur J., r 404 W White
 Beam Jacob, police, r 404 W White
 Beardsley Annie L. Miss, r 611 W University av
BEARDSLEY GEORGE F., real estate, loans, bonds, mort-
 gages, etc., 49 N Neil, r 611 W University av
 Beardsley John, student, r 611 W University av
 Beardsley & Stipes (George F. Beardsley and John W. Stipes),
 sand and gravel, 140 E Eureka.
 Beardsley & Wheaton (George F. Beardsley and M. Wheaton),
 ice dealers, 140 E Eureka
 Bedell Elizabeth, wid Daniel, r 201 Charles
 Bedell Oscar, teamster, r 734 N Randolph

- BEERS JOHN S.** (Rayburn & Beers), r 607 S Randolph
 Behrens Henry, saloon, 51 Main
 Behrens Herman, r 51 Main
 Beidler Gertrude L. Miss, r 509 W Clark
 Bell John V, r 308 E University av
 Bender Samuel G., machinist, r bet Harris and N Prospect avs
 nr I. C. R. R
 Bennett Hannah Mrs., r 206 W White
 Berbaum Henry, harness maker, r E Springfield av
 Best Samuel L., engineer, r 106 S First
 Bez John, janitor, 1st Nat Bank, r 204 Stoughton
 Bibler Charles, bds 502 E University av.
 Bien Augusta, wid Henry, r 112 W Washington
BIGELOW EDWARD, prin High School, r 107 W Spring-
 field av
 Birkholz Rudolph, house and sign painter, 202 Stoughton
 Bishop Frank, student, bds 601 E Clark
 Bishop William F., magnetic doctor, r 304 W Columbia
 Black Julia Miss, dressmaker, 65 N Neil
 Blackburn William G., janitor, r 406 E Park
 Blaine Ada Miss, r W Springfield av., nw cor Prospect av
 Blaine Boyd, r W Springfield av, nw cor Prospect av
 Blaine James, farmer, W Springfield av, nw cor Prospect av
 Blaine James H., farmer, r 825 W Church
 Blaine Melda Miss, r W Springfield av, nw cor Prospect av
 Blaine, M. Mrs., r 206 E Clark
 Blaine, Shields A., collection clerk, 1st Nat Bank of Cham-
 paign, r 106 E Park
 Blaisdell Alma Miss, teacher, r 408 W White
 Blaisdell D., barber, r 203 S Neil
 Blaisdell Edward B, barber, 9 Main, r 104 W Clark
 Blaisdell Irwin R., r 408 W White
 Blaisdell Judson S., com traveler, r 408 W White
 Blaisdell Laura Miss, teacher, r 408 W White
 Blaisdell L. C., stenographer, r 104 W Clark
 Bleichner John, laborer, r 55 S Chestnut
 Block William, r 301 E Park
 Bloudow Adolph, machinist, r 508 E Columbia
 Bodine Charles, r ss W Church, 2d w McKinley av
 Bodine Laura Miss, r ss W Church, 2d w McKinley av
 Bodine Milton, farmer, r ss W Church, 2d w McKinley av
BOGARDUS C. E., asst in chemistry University of Illinois
 Boger Fred, student, r 208 W Church
 Boley Kate Miss, pastry cook, T. H. King
 Bollard T. Miss, r 210 W University av

FRED BOLLMAN

DEALER IN

GROCERIES

Provisions and Queensware.

114 N. FIRST,

CHAMPAIGN, ILL.

Bollman Emma Miss, domestic, Prof. I. O. Baker

BOLLMAN FREDERICK, grocer, 114 N First, r 408 N
Third

Boncer L., r 411 E Park

Bongard Victorine, wid Joseph, r ws Mt. Hope av, 2d s E
Healey

Bongard Michael, blacksmith, r 312 E White

Bongart William H., clerk, r 312 E White

Bonner William J., carpenter, r 610 N Neil

Booker George A., farmer, r 829 W Church

Booker James W. (J. W. Booker & Co.), r 307 S Neil

BOOKER J. W. & CO. (James W. Booker and L. C. Gar-
wood), horse dealers and breeders, Hickory, ne cor E
Washington

Booker Kate E Miss, teacher, r 829 W Church

Borden Thomas C., conductor I. C. R. R., r 620 W Church

Boshell Maria Louise Miss, elocutionist, r 1 N Neil

Botsfield Adam, laborer, bds Champaign House

Bowen Aaron L., foreman machine dept, r 201 W Columbia

Bowen Bernard, salesman E Henry, r 206 N First

Bowen Edward, painter, r 206 N First

Bowers Lewis, laborer, 97 N Market

Bowles Jacob, engineer I. C. R. R., r 308 S Prairie

Bowles M Miss, r 308 S Prairie

Bowles Robert C., compositor, r 308 S Prairie

Bowles Sarah, wid Jacob, r 308 S Prairie

Bowman Mary, wid Andrew J., r 207 W Springfield av

Bowman Rac Miss, bookkeeper, r 207 W Springfield av

Bowmann Frederick, laborer, r 207 E Church

Boyd Archibald, manager The Singer Manufacturing Co., 36
N Neil

Boyle Frank, butcher, r 404 E Church

Boyle Hugh, cigar maker, r 404 E Church

Boyle John (Dallenbach & Boyle), 404 E Church

- Boyle Patrick, yard master, I. C. R. R., r 404 E Church
Boyle Thomas, baggage master, r 404 E Church
Bradley Benjamin C., com. traveler, r 110 W Park
Bradley Edward, farmer, es N Prospect av, 1st n Bradley av
Bradley Frances Miss, r 110 W Park
Bradley Kate, wid Daniel, r es N Prospect av, 1st n Bradley
av
Brady Alonzo, laborer, r 141 Walnut
Brady Clara M. Miss, r 93 Walnut
Brady E., bakery and restaurant, 112 N First, r 93 Walnut
Bragg John, wagon mnfr, 501 N Neil, r 728 N Randolph
Branch Alberta Jean Miss, dressmaker, r E Healey, sw cor S
Sixth
Branch Viola, wid Henry C., dressmaker, E Healey, sw cor S
Sixth
Brandenburg Charles, laborer, r 308 E Hill
Brandenburg Rudolph, laborer, r 308 E Hill
Brandkamp Stephen, carriage trimmer, r 313 S Elm
Brankey J. C., train dispatcher I. C. R. R., r 705 W Church
Brankey Laura Miss, r 705 W Church
Brannon Winfield S., carpenter, r ss W Springfield av, 2d w S
Prairie
Bremer Adolph, laborer, r 106 E Washington
Bridges Lyman H., carpenter, r 701 N Neil
Briggs C. Wesley, teacher, r 612 W Hill
Brinkmann August, laborer, r 511 E Columbia
Bromwell Sarah Mrs., r es S Prairie, 1st s W Green
Broshar Cornelia Miss, teacher of painting, r 105 S Neil
Broshar Edward, laborer, r 206 E Hill
Broshar Jane, wid Levi, r 105 S Neil
Brott John, capt Salvation Army, r 75 N Neil
Brown Aaron, laborer, r 508 W Springfield av
Brown Alfred, carriage painter, r ws Locust, 2nd n First South
Brown Augustus L., truant officer, r 617 W Clark
Brown Clay, cook, Doane House, r 110 E University av
Brown David, laborer, r 409 E Church
Brown David, servant, G. C. Willis
Brown E., trav agt, bds 622 University av
Brown Frank M., student, r 411 W University av
Brown George, teamster, r 506 E White
Brown Harriet E. Miss, teacher, bds 105 N Elm
Brown James, laborer, r 409 E Church
Brown John, r 306 N Fifth
Brown John R. Jr., foreman, gas works, r 510 E Church
Brown Kate Mrs., r 212 E Clark

AGENT FOR THE NORTH GERMAN LLOYD
STEAMSHIP LINE.

COLLECTION AGENT

JACOB BUCH,

Justice of the Peace and Notary Public

CHAMPAIGN, ILL.

- Brown K. S, Mrs. (Parker, Stoltey & Co.), r 212 E Clark
 Brown Laura, domestic, F. Wilcox
 Brown Lizzie P. Miss, r 306 N Fifth
 Brown Mary, domestic, G. C. Gill
 Brown N. C. Mrs., r 502 E University av
 Brown Ray, r 502 E University av
 Brown Sarah Miss, r 508 W Springfield av
 Brown Seely, architect, r 411 W University av
 Brown William, r 502 E University av
 Brown William A., student, r 502 E University av
 Brownell Chester, student, r 507 S Randolph
 Brownell Oliver D., city marshall, r 507 S Randolph
 Bruce Mary Miss, r 411 W Clark
 Brumbach Lucia Miss, student, r 310 W Church
BRYAN ALFONZO H., lawyer, 27 Main, r 401 W University av
BUCH JACOB, justice of the peace, 31 Main, r 125 E University av
 Buch William, meat market, 415 N Neil, r 514 N Neil
 Buckingham Edson G., laborer, r 504 S Randolph
 Buckles H. R., gas-fitter, r 603 S Randolph
 Buckley Catherine, wid Michael, r 213 E Hill
 Bull L. Mrs., r 210 W White
 Burgess Charles, conductor, r 406 S Neil
 Burgess Jonathan, gunsmith, 413 N Neil, r 305 W Vine
 Burghardt J., jeweler, bds 105 W Hill
 Burk Harry, laborer, r 103 E Church
 Burk Jesse, agent, r 406 N Lynn
 Burk John, laborer, r 406 N Lynn
 Burk John S., teamster, r 203 N First
 Burk M. V., carpenter, r 103 E Church
 Burkett William P., watchmaker, 57 N Neil, r 105 W Hill
 Burleigh A. A. Rev., pastor African Methodist church, r 106 N Fourth

BURNHAM ALBERT C. (Burnham, Trevett & Mattis), r
603 W Church

Burnham Block, 16 and 18 Main

Burnham Mamie Miss, r 603 W Church

Burnham Robert, r 603 W Church

BURNHAM, TREVETT & MATTIS (A. C. Burnham,
John R. Trevett, Ross R. Mattis), bankers and brokers, 16
Main

Burr Ellis M (Robinson & Burr), r 306 W Washington

Burris, A. C., laborer, r es Mt Hope av, 1st s Daniel

Burris Sylvanus, small fruits grower, r es Mt Hope av, 1st s
Daniel

Burrows Park T., student, r 401 N Prairie

Burt James, student, r 307 S State

Burwash Carrie Miss (Ireton & Burwash), 207 W Park

Busey Carrie E. Miss, r 18 Locust

Busey George L., stablemen, r 73 N Neil

Busey J. S. Mrs., r 18 Locust

Busey Minnie A. Miss, r 18 Locust

Busey Sarah Mrs., r 410 E White

BUTLER NATHANIEL PROF., English literature, Uni-
versity, r 310 W Hill

Butler William, student, r 209 W Clark

BUTTERFIELD ALBERT M., new and second-hand goods,
411 N Neil, r 308 W Church

Butterfield C. Otis, r 308 W Church

Butterfield Helen Miss, teacher, r 308 W Church

CADY EMMA H. MRS., r 503 S State

Cain Christopher, house mover, 725 N Neil

Cain Frank, porter Carter House, r 41 Market

Cain Mary Mrs., book agent, r 41 Market

Calvin Frank, clerk, C. J. Sabin, r Clark

Campbell Almira L. Mrs., r 603 W University av

Campbell Charles, teamster, bds 508 W White

Campbell Frank E. (Campbell & Spalding), r 603 W Univer-
sity av

Campbell John M., teamster, r 310 E Clark

Campbell Peter S., compositor, r 312 W White

Campbell & Spalding (Frank E. Campbell and John W. Spald-
ing), horse-shoers, 13 N Neil

Campton Mark, engineer, r 106 S First

Carleton Mary E., wid Enoch, r 32 Second South

Carley Graham, r 112 W Church

Carlson J. A., tailor, bds 202 E University av

- Carnahan David F. Rev., r 207 W Hill
 Carnahan Franklin G., student, r 207 W Hill
 Carpenter Nelson D., cigars and tobacco, 114 E University av
 Carroll John, laborer, r 58 N Walnut
 Carroll Michael, laborer, r 92 Hickory
 Carson William, r 212 S Neil
 Carter Dixon S., real estate, 407 N State
CARTER HOUSE THE, James R. Saye propr, 34, 36 and
 38 Walnut
CARTER HOUSE LIVERY STABLES, John W. Elsea
 propr, Walnut opp The Carter House
 Carter Joseph, barber, r 313 E Park
 Carter Mary E. Mrs., r 301 E Church
 Carter Turner, sewing machine agent, r 609 E University av
 Carver J., fireman, bds 101 E Clark
 Cary Elwood, laborer, r Champaign, ne cor E Eureka.
 Cassen A., tinner, bds 201 S Elm
 Cassler John, laborer, r 204 E White
 Centner Rudolph, cigarmaker, r 209 E White
 Central Union Telephone Co., James B. McMillen, manager, 14
 Main
 Chamberlain D. L., conductor I. C. R. R., r 29 E Springfield av
 Chamberlain Lewis, r 29 E Springfield av
 Chambers William, student, r 307 S Wright
 Champaign Bargain Store, J. R. Greenhalgh, propr, 6 Main
CHAMPAIGN BOTTLING WORKS, William Miebach,
 propr, 56 First South
 Champaign Brick and Tile Co., George F. Beardsley, pres; D.
 Morrissey, vice pres; George W. Harwood, sec and treas, 140
 E Eureka
 Champaign City Schools, W University, nw cor S Lynn, M.
 Moore, supt
CHAMPAIGN DAILY GAZETTE, W. H. Munhall, editor
 and manager, Gazette bldg, 2 Main
 Champaign House, Mrs. P. Coffey, propr, 710 N Neil
 Champaign National Bank, Edward Bailey, pres; J. B. McKin-
 ley, vice pres; W. A. Heath, cashier; W. W. Maxwell, asst
 cashier, 5 Main
 Champaign Nurseries, J. B. Harris & Co., proprs, 15 Main
 Champaign Postoffice, 2 Main, J. W. Spalding, postmaster
CHAMPAIGN ROLLER MILLS, George W. Kennard,
 propr, 28 E University av
 Champaign Steam Laundry, Monroe & Keusink Bros., proprs,
 28 N Neil

- CHAMPAIGN TIMES THE**, Powers & Fielding, proprs and publishers, 30 Main
 Champaign and Urbana Gas Works, E Hill, ne cor N Fifth, A. J. Chesboro, supt
 Chance Arthur B., foreman S. P. Atkinson & Co., r 108 W Church
 Chandler John, drayage, r 606 S State
 Chapman George M., butcher, r 736 N Randolph
 Charles Clifton, painter, r 119 E University av
 Charles William, painter, r 121 E University av
 Cheever D. A., physician, r 307 W Clark
 Cheever Emily C., artist, r 307 W Clark
 Cherry William, r nr extreme end S Neil, outside city limits
 Chesboro Andrew, manager Gas Works, r 401 W University av
 Chester Delle Miss, r 208 W University av
 Chester E. E., fancy stock raiser and farmer, outside city limits, nr S Prospect av
CHESTER HUBERT, propr Bus and Transfer lines, 58 First South, r 208 W University av
 Chester John N., student, r 208 W University av
 Chester Nellie Miss, r 208 W University av
 C., C., C. & St. L. Railway Depot, bet N Neil and N Randolph, nr Maple, W. P. Lockwood, agt
 Chicago Magnetic Shield Co., Mrs. M. B. Strong, agent, 1 N Neil.
 Chodere John, bartender, r 304 E Hill
 Christian Church, ns E White, bet S Sixth and S Wright, Rev. Samuel Jones, pastor
 Christie Charles, carpenter, r 58 E University av
 Cissne John F., laborer, r 11, 25 Main
 Clancy Edward, 70 S Chestnut
 Clancy Patrick, conductor, bds 121 E University av
 Clancy Patrick, laborer, bds 67 Main
 Clancy Rebecca Miss, teacher, r 614 W Church
 Clark Arthur N., farmer, r ss W Springfield av, 1st n S Prospect av
 Clark A. S. wid Joseph M., r 601 John
 Clark Charles, painter, r 411 E University av
 Clark Charles B., clerk, H. Trevett, r 207 S. Wright
 Clark Cyril B., r 207 S Wright
 Clark D. S., grocer, 404 E White
 Clark Eugene L., clerk, r 512 W Park
 Clark Harry, painter, r 411 E University av
 Clark J. G., farmer, r ss W Springfield av, 1st n S Prospect av
 Clark J. M., bookkeeper J. B. & M. B. McKinley, r 601 John

- Clark Leslie B., asst. cashier Burnham Bank, r ss W Springfield av, 1st n S Prospect av
 Clark, Manley, clerk, r 601 John
 Clark Martin W., clerk, Burnham, Trevett & Mattis, r 512 W Park
 Clark Thornton Rev., pastor Champaign circuit, r 714 W Church
 Clarkson James F., student, r 83 Walnut
 Clasey Sophie Mrs., r 409 E Hill
 Clay Henry, clerk, C. H. Baddeley, r 406 W. Clark
 Claybourn Charles, clerk, r 410 W White
 Claybourn E. S., engineer, r 410 W White
 Clifford Edward, engineer, r 302 W Washington
 Clift Bert, brakeman, I. C. R. R., r 32 Main
 Clingman William H., conductor, r 305 E Clark
 Coady John, asst warehouseman, r 104 E Park
 Coates Nelson, r 307 S Elm
 Cody Bridget, waitress, Doane House
 Coffeen Alvah M., r 510 E White
 Coffeen Amy Miss, music teacher, r 510 E White
 Coffeen A. M. coal, r 510 E White
 Coffeen Frederick G., student, r 510 E White
 Coffey Joseph W., clerk, r Champaign House
 Coffey Mary, wid Thomas, r 308 N Sixth
 Coffey Philip, laborer, r 307 N Sixth
 Coffey P. Mrs., proprietor, Champaign House, r 710 N Neil
 Coffey Thomas, bartender, r Champaign House
 Coffin Charles R., horse dealer, r 411 W Clark
 Coffin Elizabeth Mrs., r 411 W Clark
 Coffin Thomas, horse dealer, r 411 W Clark
 Coghill Frederick, carpenter, r es Walnut, 2nd n C., C. C. & St. L. R. R.
 Coghill Jesse M., laborer, r ws Champaign, 3d n C., C. C. & St. L. R. R.
 Cole David B., r 823 W Church
 Cole Elizabeth Mrs., r 208 W White
 Cole George F., farmer, r 819 W Church
 Cole John, laborer, r ws New, 1st n W Springfield av
 Cole M. J. Mrs., r 505 E Clark
 Coleman Burling, barber, 35 N Neil, r 21 Water
 Coleman Frank, barber, r 6 Jefferson
 Coleman John, fireman, r 408 N Second
 Coleman William, r 6 Jefferson
 Coleman William, Jr., conductor, I. C. R. R., r 6 Jefferson
 Colglasier John, agent, bds 505 N Neil

- Collan John B. A., cigar mnfr and tobacco jobber, 41 Main, bds
410 E Park
- Collier Mary Mrs., r 401 E White
- Collins John, fireman, I. C. R. R., r 315 S Randolph
- Columbia Curtis F., r Bloomington rd, sw cor N Randolph
- Colvin George W., laborer, r 105 S. Fourth
- Commercial Hotel, Frank Donley proprietor, 70 E Main
- Conant S. D. Mrs., r 310 W Clark
- Conarty James, molder, r 508 E Washington
- Conarty John, r 508 E Washington
- Conarty Patrick, laborer, r 508 E Washington
- Condit Amanda Mrs., r 703 W Church
- Condit Ogden M., painter, 88 N Neil
- Condit R. B., salesman, Ottenheimer & Co., r W Park
- Condit Willoughby R., r 610 S Randolph
- Condon David, laborer, r 406 W Springfield av
- Cone C., student, bds 116 E University av
- Congregational Church, W Church, se cor N State, Rev. J.
Allender, pastor
- Conklin William, bartender, bds 105 E Park
- Conkling Antoinette, wid Stephen, r 206 W Washington
- Conkling Harry, laborer, r 206 W Washington
- Conley Nancy Mrs., r 306 E University av
- Conn James W., teamster, r 202 E. Hill
- Conn R. B., Dr., r 801 W Church
- Connett Ella Miss, teacher, r 504 W Springfield av
- Connett Lucinda, wid Isaac, r 504 W Springfield av
- Conover Columbus F., carpenter, r 4 E University av
- Conover George C., engineer, r 107 W Park
- Cook A. Curtin, clerk, r 110 W Washington
- Cooke Jennie Miss, milliner, bds 303 W University av
- Coon Joshua N., carpet weaver, r 617 S State
- Cooper Bert, student, r 110 W Springfield av
- Cooper Bessie Miss, dressmaker, 26 Main, r 305 E University av
- Cooper Elvira Mrs., r 305 E University av
- Cooper Frank, conductor, I. C. R. R., r 110 W Springfield av
- Cooper Mark, student, r 110 W Springfield av
- Cooper Rebecca Miss, dressmaker, 305 E University av
- Cornelison Robert, student, r 601 John
- Cornell Frank, student, r 307 S State
- Corray Margaret E.; wid John, r 714 W Church
- Corwin James, 1st engineer Union Mfg Co.
- Costello Frank T., merchant tailor, 21 Main, bds Carter House
- Cottrell Clark, teamster, r es Mt Hope av 2d n city limits
- Coughlin William, bartender T. Morrissey, r 3 E Park

Cunningham George N., clerk, A. P. Cunningham, r 304 W Washington
 Cunningham John, saloon, 69 Main, bds 67 Main
 Cunningham Ralph E., student, r 304 W Washington
 Cuppernell F. M. Mrs., r 204 W White
 Curran Margaret, wid William, r 105 W Vine
 Curtis Rachael Mrs, r 106 N Second
 Curtis William, carpenter, r N Fourth, nw cor E Columbia
 Curzon James H., engineer, r 507 N Elm
 Cushing Henry E., physician, Metropolitan block, r 107 W Hill
 Cushman Leicester, r 503 S Randolph

DAILY SOPHIA MISS, pastry cook, The Carter House
 Dallenbach Bros. (J. J. & W. C. Dallenbach), meat market, 8 Main
 Dallenbach Frederick (Dallenbach & Boyle, r 105 S Randolph
 Dallenbach George, butcher, r 201 W Clark
 Dallenbach John J. (Dallenbach Bros.), r 109 W Park
 Dallenbach W. C. (Dallenbach Bros.), r E University av
 Dallenbach & Boyle (Frederick Dallenbach and John Boyle),
 meat market, 41 N Neil
 Danforth D., r 203 W Park
 Davidson George W., buggies, Armory Bldg., r 511 W Church
 Davidson James W., county treasurer, r 112 W Park
 Davidson Thomas B., brakeman, I. C. R. R., r 309 S State
 Davis Emma Mrs., r 202 E University av
 Davis Henry, laborer, bds 104 W Washington
 Davis R. Dwight, air brake instructor, r 73 N Neil
 Davis William, laborer, bds Market, se cor Beardsley
 Davis William J. Rev., r 605 E Springfield av
 Dawson Alva M. (Hall & Dawson), r 201 W Church
 Dawson Annie Miss, dressmaker, r 625 S Randolph
 Dawson George W., salesman, r 105 W Park
 Dawson Lance, cooper, r 625 S Randolph
 Dawson Lance, Jr., master mechanic, r 625 S Randolph
 Dawson Marguerite Miss, cashier, Ottenheimer & Co., r 625 S Randolph
 Dawson Nellie Miss, r 625 S Randolph
 Day Thomas D., plasterer, r 305 E Park
 Dean Elmer, farmer, r 508 E Park
 Dean Emmett, tel operator, r 508 E Park
 Dean Richard, stock dealer, r ns W Church, 2d w McKinley av
 Dean Squire J., salesman, H. Trevett, r 307 W Vine
 Decius Lyle, student, r 408 E Springfield av

- Decius Owen, student, r 408 E Springfield av
 Dehart Chauncey A., delivery clerk, r 408 E Springfield av
 Dehart Melissa, wid Alex, r 408 E Springfield av
 Dehart Theodore, delivery clerk, r 408 E Springfield av
 Deissel Louis, car repairer, r 408 E Hill
 Demlo Frederick, farmer, r ns W Springfield av, 2d w S Pros-
 pect av
 Demlow Frederick T. laborer, r 612 Ash
 Demlow Jacob, laborer, 407 N Third
 Demlow John G., laborer, 309 E Church
 Demlow Louis, laborer, r 309 E Church
 DePuy M. H., grocer, 512 E University av
 DePuy William, r 512 E University av
 Dickens C. W., brakeman, I. C. R. R., bds Matheny House
 Dickerson Clay, clerk, r 406 W Clark
 Dickerson Frank, r 406 W Clark
 Dickerson Joshua, carpenter and builder, Second South s ne
 cor S Neil, r 406 W Clark
 Diehl William, meat market, r 402 E University av
 Dillavou Jacob R., dairyman, r 601 W Springfield av
 Dillon George S., farmer, r 310 E University av
 Dimmer Robert, tailor, r 107 E Church
 Dineen Louis, delivery clerk, E. Henry, r 201 E White
 Dineen Mayme Miss (Dineen & Kettrick), r 61 N Neil
 Dineen Patrick, laborer, r 201 E White
 Dineen & Kettrick Misses (Mayme Dineen and Anna Kit-
 trick), dressmakers, 61 N Neil
DOANE HOUSE, Main, nw cor Oak, Edward P. Niles, propr
 Dodson William, r 406 N State
 Dolan Thomas, 4 401 E Vine
 Dollinger Adolph L., tailor, r 201 E Clark
 Dollinger Albert, letter carrier, 111 E Clark
 Dollinger Amelia Miss, 111 E Clark
 Dollinger Frank, mer tailor, 9, 1 Main, r 111 E Clark
 Dollinger Hubert, packer, r 111 E Clark
 Donahue Charles, brick-layer, r 509 E Clark
 Donald John, laborer, r 502 Grove
 Donley Ella Miss, r Commercial Hotel
 Donley Frank, stationary engineer and propr Commercial
 Hotel
 Donley Katie Miss, r Commercial Hotel
 Donley Peter J., fireman Union Manfg. Co., r Commercial
 Hotel
 Donley William, trimmer, r Commercial Hotel
 Donohue Charles, laundry, 407 E Church

- Doran Mary Mrs., r 109 E Church
 Dorndorf Minnie Mrs., r 108 E White
 Doroughty John, brakeman, bds 119 E University av
 Doty James C., carpenter, Market, sw cor E Columbia
 Doty Matilda A. Mrs., r 602 Grove
 Downing Joseph, engineer, r 206 E Clark
 Doyle Israel, land examiner, Burnham, Trevett & Mattis, bds
 103 S Neil
 Doyle John, laborer, bds Champaign House
 Doyle M., r 102 E Park
 Doyle Nellie Miss, dressmaker, 2, 7 Main, r 210 E Hill
DOYLE RICHARD, foreman book-bindery, Gazette office, r
 10 Hickory
 Doyle Terrence, r 210 E Hill
 Dresser D. W. Rev., pastor Emanuel Episcopal Church, r 203
 W Clark
 Dryer Hiram G., r 809 W Church
 Dudley Ella Miss, night operator, C. U. Tel. Co., 410 W White
 Duke Sophia M. Mrs., r 402 W White
 Dukes Albert W., clerk, r 308 E Park
 Dukes Marion, clerk, r 308 E Park
 Dukes Spencer D., cigarmaker, r 308 E Park
 Dukes William M., laborer, r 33 Hickory
 Dunball William, meat market, r 210 W University av
 Dunham M. E. Mrs., boarding, 501 N Randolph
 Dunham William, agt, r 609 W Springfield av
 Dunlap Lizzie, wid A., r 307 S State
 Dunlap Addie E. Miss, teacher, r 503 E University av
 Dunlap James W., carpenter and builder, r 503 E University av
 Durr John H., carpenter, r es N Sixth, 1st n Grove
 Dust C., r ws Locust, 2d n First South
 Dust Frederick, shoemaker, r 310 E Hill
 Dust Henry, laborer, r 307 E Hill
 Dust William, r 307 E Hill
 Dyson Oliver, laborer, r 20 Hickory
EAGLETON CHARLES M., carpenter, r 701 N Neil
 East Champaign School, Clark and Fifth, S. R. Kyle,
 principal
 Eaton Anton, laborer, r 410 E Healey
 Eaton Charles, r 410 E Healey
 Eaton Herbert, printer, r 310 W Vine
 Ebert Jacob, bakery and restaurant, r 106 N First
 Ebert T., wid George, r 106 N First
 Eddy Frank, laborer, r S Walnut, ne cor Second South

- Edridge Calmer, teamster, r 743 N Neil
 Eggleston L. Miss, canvasser, r 403 W Clark
EICHBERG MAX (Eichberg & Baer), r Chicago
EICHBERG OPERA HOUSE, 20 and 22 Main
EICHBERG & BAER (Max Eichberg and Benjamin Baer),
 proprs New York store, 20 and 22 Main
 Eidmann Edward, student, bds 507 E University av
 Eisner Albert, com trav, r 209 W Church
 Ekbohm Oloph, tailor, r 310 E Church
 Ekelberg Albert, cigarmaker, r 103 E White
 Ekelberg Frederick, laborer, r 103 E White
 Eldridge Andrew, drayman, r 743 N Neil
 Ellis Edward W., student, bds 207 S Wright
 Ells Sarah M., wid Erastus, r 606 S Neil
 Ellsworth Frank S., student, r 401 N Prairie
ELSEA JOHN W., livery, sale and boarding stables; also,
 dealer in coal. Office and barns opp. The Carter House
 and No. 8 S Walnut
 Ely Carrie Miss, r 302 E Church
 Ely Ernest, blacksmith's helper, r 203 E Church
 Ely George, carriage manufacturer, cor E University av and
 Walnut, r 302 E Church
 Ely George, Jr., manager George Ely, r 507 E Park
 Ely John, blacksmith, r 302 E Church
 Ely Louis, blacksmith, r 302 E Church
 Ely Samuel, carriage trimmer, r 406 E Church
 Ely William, clerk, r 302 E Hill
 Embry Burrill, r 203 S Neil
 Embry George O., laborer, r 203 S Neil
 Embry Joel, laborer, r 203 S Neil
 Embry Joseph, laborer, r 715 N Randolph
 Emmett Noble, clerk, r W Park, se cor N New
EMPIRE CORDAGE CO. THE, J. D. Filley, Pres.; Ben B.
 Graham, Vice Pres.; L. F. Jones, Sec'y and Treas.; George
 H. Squires, Gen. Manager, E. Eureka, cor Champaign
 Endicott John, night caller I. C. R. R., r 506 E Columbia
 Endicott Mark, night clerk, The Carter House
 Endicott William B., pressfeeder, Gazette office, r 506 Dublin
 Engine House No. 1, Walnut, se cor Taylor
 England Annie Miss, domestic, F. D. Rugg
 Engle Elijah T., carpenter and contractor, r 625 S Neil
 English Albert, restaurant, 23 Main, r 6, 27 Main
 English Robert, r 707 N Fifth
 Episcopal Church, N State, ne cor W University av, Rev. D.
 W. Dresser, pastor

Eppstein Samuel, cigar manfr, r 206 W Park
 Estis Harry, servant, J. R. Trevitt
 Evangelical Lutheran Church, E Church, nw cor N Second,
 Rev. H. M. Strehlow, pastor
 Evangelical Lutheran School, E Church, nw cor N Second,
 Rev. H. M. Strehlow, prin
 Evans Elizabeth A. Mrs., r 110 E Clark
 Evans Gus, compositor Gazette office, r engine house, City
 Hall
 Everett Kate Miss, teacher, r 706 E University av

FARLEY THOMAS, car repairer, r 301 N First
 Farley Thomas P., fireman, r 110 E Clark
 Farley Peter, fireman, r 301 N First
 Farrington Edward H., first asst chemist University of Illinois,
 r 201 N Randolph
FAULKNER LUCAS W. (L. W. Faulkner & Co.), r 110 W
 Columbia
FAULKNER WATSON (L. W. Faulkner & Co.), r 604 N
 Neil
FAULKNER L. W. & CO. (Lucas W. and Watson Faulk-
 ner), druggists, 53 N Neil
 Fay Ann Mrs., r 508 E Church
 Fay Thomas, r 508 E Church
 Feltham George W., plasterer, r 306 E Park
 Ferris Ezra H., physician, r 405 W Vine
 Fiddle George H., r 210 E Church
FIELDBINDER WILLIAM (Helbling & Fieldbinder),
 114 E Clark
FIELDING ISAAC (Powers & Fielding), r 207 W Clark
 Finder Frederick, drayage, r 402 E Springfield av
 Fink R. M., laborer, r s end S Prairie av
 Finnigan Mary, wid Bryan, r 612 W Springfield av
 Finnigan Thomas, farmer, 612 W Springfield av
 First Baptist Church, W University av, ne cor N Randolph
 First National Bank of Champaign The, B. F. Harris, pres; H.
 H. Harris, cashier; George A. Turell, asst cashier, Main,
 sw cor Walnut
 First Presbyterian Church, N State, sw cor W Hill, Rev.
 Charles N. Wilder, pastor
FISHER A. F. (W. W. Walls & Co.), r Chicago
 Fisher Jane Miss, seamstress, r 408 W Hill
 Fisher John, r 408 W Hill
 Fitzgerald Alice Miss, dressmaker, r 408 S Neil
 Fitzgerald James W., brakeman, r 203 E Park

- Fitzgerald Mary Mrs., r 402 E Park
 Fitzgerald Patrick, r 408 S Neil
 Fitzsimmons Thomas, laborer, bds 306 E University av
 Fleck Carl, r 108 S First
 Fleming Jennie Mrs., r 309 W Columbia
 Fleming Jesse, supt. of streets, r 204 W University av
 Fleming Katie, waitress, Champaign House
 Fleming Logie, engineer, r 212 W Columbia
 Fleming Mary, cook, Champaign House
 Fletcher Joseph H. farmer, r 402 W Washington
 Fletcher Joseph W., r 402 W Washington
 Fluck Martin M., salesman Eichberg & Baer, r 105 E Park
 Fluck Martin J., clerk, r 105 E Clark
 Flucke William, engineer, I. C. R. R., 105 W Springfield av
 Foley William, switchman, I. C. R. R., 602 S Randolph
 Follman Joseph, laborer, r 312 E Hill
 Fondersmith George, gunsmith, 35 N Neil, r 65 N Neil
 Foote Charles, engineer I. C. R. R., r 24 N Neil
 Ford James G., r 502 E University av
 Foster C. W., music teacher, 18 Main
 Foster George B., postal clerk, Decatur branch, I. C. R. R., r
 106 W Springfield av
 Foster Katie, dining-room girl, Matheny House
 Foster Winslow, student, 311 W White
 Foster Zebulon, student, 317 S State
 Frank Christopher, laborer, r 402 S First
 Frank Francis, laborer, r 407 N Second
 Frank Robert, laborer, r 407 N Second
 Frankenstein Lena, domestic, H. T. Sperry
 Frankenstein Matilda, domestic, J. S. Jones
 Frankenstein William, bricklayer, r 306 E Hill
 Franks Jacob, engineer, r 102 E White
 Franks Thomas, florist, 704 N Randolph
 Frazee John, laborer, r 306 E University av
 Fredrickson Johanna, wid Erasmus, r 309 W Washington
 Fredrickson John H., student, r 309 W Washington
 Freeman A. Mrs., r 310 E University av
 Freese L. Rev., pastor German Lutheran Church, r 312 E Uni-
 versity av
 Freese William, r 312 E University av
 French William, engineer, r 36 Hickory
 Freshwater Henry, horse-trainer, r 508 Stoughton
 Friedlin Frederick, foreman, r 25 E Springfield av
 Frisbie M. Mrs., r 207 W Church
 Frison Adam (Frison Bros.), r 108 Springfield av

Frison Bros. (Adam and Joseph Frison), carriage builders,
12 and 14 E University av
Frison Joseph (Frison Bros.), r 705 N Randolph
Frison Margaret Mrs., r 705 N Randolph
Froehлке William, r 207 N Third
Fry Alonzo, engine driver, Fire Dept, r 5 N Neil
Fry Charles B, clerk, r 208 W Church
Fry David, r 408 W Washington
Fry John D., com trav, r 401 W Clark
Funkhauser, James r 505 E White
Fuson S. A. Mrs., boarding, r 105 N Elm

GAINES ALBERT, barber, bds 21 Water
Gaiser George, laborer, r 612 Grove
Gaiser Jacob, r 612 Grove
Gall Ed F. (F. P. Rush & Co.), r Indianapolis, Ind.
Galloway A. J., butcher, r 90 Walnut
Galvin George H., train dispatcher I. C. R. R., r 318 S Neil
Gamble George R., photographer, 53 Walnut, r 101 W Uni-
versity av
Gardiner James, horse-dealer, r 303 S Elm
Garland Charles G., foreman, r 607 N Neil
Garmes Henry, conductor, r 303 E Clark
Garrett John W., teamster, r 507 W Clark
Garrison George, brick-layer, r 506 W Washington
Garrison Minnie Miss, teacher, r 412 W Washington
Garrison Samuel, brick-layer, r 507 E Clark
Garrity Patrick, wiper, bds 67 Main
Garwood Frank, carpenter, r 502 Stoughton
Garwood Lanson C. (J. W. Booker & Co.), jeweler, 13 Main,
r 210 W Church
Gayman Angie Miss, teacher, r 108 E Clark
Gayman George, boots and shoes, 108 N First, r 108 E Clark
Gaynor John, brakeman, bds 121 E University av
Gaynor Peter, brakeman, bds 121 E University av
Gazette building, 2 Main
Gehrke Charles, baker, r 205 E Clark
Gehrke Herman, cutter, r 102 Stoughton
Gere George W. (Gere & Philbrick), r 107 N Elm
Gere & Philbrick (George W. Gere and Solon Philbrick), law-
yers, 16 Main
German Catholic Church, Locust, bet 1st and 2d South, Rev.
Father Stener, pastor
German M. E. Church, S Third, nr cor E White, Rev. J. A.
Mulfinger, pastor

- Gibbs Louisa, wid Elijah, r 506 N Neil
 Gibbs Willis, laborer, r 506 N Neil
 Gibson Charles W., r 208 W University av
 Gibson Nancy J., wid John W., r 79 Walnut
 Giese William, laborer, r 402 E Hill
 Gilhooly Mary, dishwasher, The Carter House
 Gill Albin B., clerk, P. O., r 210 W Columbia
 Gill Blanche A., 210 W Columbia
 Gill George C., special agent, r 210 W Columbia
 Gill Grace G. Miss, r 210 Columbia
 Gill Harry C., student, r 210 W Columbia
 Gillen Clinton E., engineer, r 108 S Fourth
 Gillen Nancy Mrs., r 108 S Fourth
 Gillmore Edward F., brakeman, r 508 S Neil
 Gippert John, painter, r 404 E University av
 Girth Minnie, waitress, Doane House
 Glandt Charles J., laborer, r 406 E Hill
 Glandt Minnie J., wid John, r 406 E Hill
 Glenn Jessie S. Miss, bookkeeper, r 306 W Washington
 Glosser Anna, wid John, r 105 William
 Glover Charles, grocer and baker, 28 Main, r 726 N Randolph
 Glover Charles H., clerk, r 723 N Randolph
 Goddard Benjamin, conductor, r 608 S Randolph
 Goldsmith Amber Miss, dining-room girl, The Carter House
 Goltry Oliver L., fireman, r 308 W White
 Good William T., r 306 E Healey
 Goodman Lura, wid Robert, r 210 E Church
 Goodner Florence Miss, dining-room girl, The Carter House
 Gordon John F., gardener, r 505 N Prospect av
 Gordon Rose Miss, domestic, Prof. A. N. Talbot
 Goss Henry, bus driver, r 506 Stoughton
 Goss William, hostler H. Chester, r 58 First South
 Gossett Charles, compositor, Gazette office, r 77 N Neil
 Gossett Jennie, wid Morris T., r 77 N Neil
 Gossett Joseph P., conductor, r 8 E Springfield av
 Gossett Levi, r 614 S Neil
 Gould Albert R., carpenter, r 601 S Randolph
 Graham Bernard, machinist, r 91 Hickory
 Graham Robert, machinist, r 91 Hickory
 Graham William, student, r 501 S Wright
 G. A. R. Hall, N Neil, nw cor Church
 Graney John, Jr., engineer, r 317 S Neil
 Granger George, engineer, r 504 W Washington
 Granger Guy D., student, r 504 W Washington
 Grass George, blacksmith, r 412 E Vine

Gravel Charles, r 312 S Lynn
 Gray Daniel, machinist, 309 W Columbia
 Gray Rebecca, wid Daniel, r 309 W Columbia
 Green Edwin, shoemaker, 413 N Neil, r 306 E White
 Green Ella Mrs., r 103 S Wright
 Green John, brakeman, r 312 E Hill
 Green J. B., laborer, r 722 W Church
 Green, Thomas S., r 206 W White
 Greene P. N., peddler
 Greenhalgh J. R., crockery, glassware and notions, etc., 6 Main
 Gresham Samuel D., plumber, r 208 W Washington
 Greuzard Eugene E., upholsterer, r 407 S Neil
 Grien John, carpenter, r 411 Stoughton
 Griffin Charles A., clerk, r 207 W Park
 Griffin Irene, wid John, r 719 N Neil
 Grindley Harry S., asst in chemistry, University, r 209 W Park
 Grindley Joseph, hay press, r 209 W Park
 Griswald David E., clerk, Schweizer & Woody, r 73 N Neil
 Griswold Jessie A. Miss, stenographer, r 307 W Hill
 Groves I. Rev., r 502 John
 Groves John I., physician, r 503 E Green
 Gunlok Frederick, laborer, r 205 W Columbia
 Gunn Charles A., student, r 12 Hickory
 Guynn George W., carpenter, r 205 E Hill
 Gwinn Charles, carpenter, r 407 W Vine

HAGAN EDWARD, r 609 E Park
 Hagan John, laborer, r 603 Mt. Hope av
 Hahn Joseph, fireman, r 618 W Clark
 Hahn Lydia E. Mrs., r 618 W Clark
HAKES CHARLES W. (Replogle & Hakes), r 613 W
 Church
 Haley David, r 209 W University av
HALEY HENRY A., physician, 102 W Church, r 402 W
 Church
 Halford Maria, wid Elijah, r 111 W Springfield av
 Hall Abbie G. Miss, physician, r 615 W Clark
 Hall Albert T. (Hall & Dawson), r 201 W Church
 Hall A. A. Mrs., r 615 W Clark
 Hall Charles, laborer, r 314 E Clark
 Hall Charles, laborer, r 512 Poplar
 Hall Hattie G. Miss, teacher, r 615 W Clark
 Hall Joseph, brakeman, r 63 S Chestnut
 Hall Lyman, physician, 408 W Church

- Hall Martha Z. Miss, r 408 W Church
 Hall W. B., com trav, r 201 W Church
 Hall & Dawson, (Albert T. Hall and Alva M. Dawson) boots and shoes, 59 N Neil
 Haller Jacob, meat market, 411 E University av
 Hallinen Andrew, r 35 N Neil
 Hallinen Flora Miss, teacher, r 35 N Neil
 Hallinen John A., clerk A. Strong, r 35 N Neil
 Hallinen Joseph E., student, r 35 N Neil
 Hamilton Julius (Hamilton & Russell), and lumber dealer, 65 Walnut, r 109 W Church.
 Hamilton Mary L. Miss, r 109 W Church
HAMILTON & RUSSELL (J. Hamilton and C. H. Russell), hardware, stoves and tinware, 69 N Neil
 Hamlin Barthewell W., bakery and restaurant, 63 N Neil, r 403 W White
 Hamlin Louie Miss, r 403 W White
 Hammersly Jane, wid Levi, r 627 S State
 Hampel John, gardener, r bet N Prairie and Harris av, nr I. C. R. R.
 Hampel John D., twine maker, r bet N Prairie and Harris av, nr I. C. R. R.
 Hampel Lizzie Miss, r bet N Prairie and Harris av, nr I. C. R. R.
 Hampel Otto C., laborer, r bet N Prairie and Harris av, nr I. C. R. R.
 Hampton Andrew, day clerk, The Carter House
 Hampton Samuel, huckster bds 306 E University av
 Hanes Mary Mrs. (Hanes & Keeling), r 106 W Park
 Hanes & Keeling (Mrs. Mary Hanes and Mrs Viola Keeling), milliners and dressmakers, 39 N Neil
 Hanford Charles E., acting supt Union Manfg Co., r 618 W Church
 Hanks Mrs., r 405 E Springfield av
 Hansen Anna Mrs., r ws S Prairie, 1st s W Healey
 Hansen Nels, laborer, r ws S Prairie, 1st s W Healey
 Hanson John E., laborer, r 708 S Randolph
 Hanson Martin, laborer, r 708 S Randolph
 Harbison Baxter D., r 602 W Church
 Harbison Mary Miss, r 602 W Church
 Harding Fred P., cashier, r 201 N University av
 Harding George, laborer, 26 N Neil
 Hardy Sylvia Mrs., r 302 E University av
 Hardy Wilbur F., agricultural implements, seeds, etc., 64 and 66 E University av, r 302 E University av
 Harmel Bruce, house and sign painter, r 303 S Wright

- Harpe John, butcher, r 114 E University av
HARRIS B. F., Pres. First National Bank of Champaign, r
 506 W Church
- Harris Benjamin F., banker, r 303 N Elm
 Harris B. F., Jr., r 501 W Church
 Harris Christopher C., blacksmith, r 717 N Neil
 Harris George, student, bds 611 E Green
 Harris Henry H., cashier First National Bank of Champaign, r
 501 W Church
- Harris H. P., Sr., r south terminus S Elm
HARRIS J. B., propr Champaign Nurseries, 15 Main, r 612 W
 Park
- HARRIS J. B. & CO.** (J. B. Harris), nurserymen, 15 Main
 Harris M. I. Miss, r 207 W Park
 Harris Newton M., r 501 W Church
 Harris Sallie Miss, domestic, C. B. Hatch
 Harris William H., student, rooms 313 S Neil
 Hart Anna Miss, operator C. U. Tel. Co., r 406 W Washington
 Hart Charles A., entomological assistant, University
 Hart Edgar A., salesman J. B. Arthurs, r opp Franks.
 Hart E Mrs., r 406 W Washington
 Hart Mattie Miss, clerk C. S. Moorehouse, r 406 W Washington
 Hart Ralph W., student, r 12 Hickory
 Hart Wilson G., conductor I. C. R. R., r 2 E Springfield av
 Hartman Adam H., carpenter and builder, r 110 W White
 Hartman G. W., teamster, r 603 E University av
 Hartman John R., teamster, r 512 W Springfield av
 Hartman Mary Mrs., r 110 W White
 Hartmann George W., house mover, r 505 W Clark
 Hartmann John H., tel operator, r 505 W Clark
 Harvey Albert, student, bds 608 E Clark
 Harvey Alfred, student, bds 403 S Wright
 Harvey Esther, wid William, r 306 W Vine
 Harvey Nathan A., student, r 505 Mt. Hope av
 Harvey William, laborer, r 501 S Randolph
 Harwood Abel, r 503 S State
- HARWOOD GEO. W.**, insurance and loans, 49 N Neil, r 601
 W University av
- Hasbrouck Jacob L., printer Times office, r 207 S Neil
 Hasenbrook John, coal, r 310 W Columbia
 Hasenbrook William, molder, r 605 N Neil
 Haslam George, carpenter, r 611 S State
 Hatch Charles B., com trav, r 307 W University av
 Hatch J. L. Mrs., r 307 W University av
 Havens G. E., wid Henry, r 405 W Columbia

- Hawke George, laborer, 218 Maple
 Hawkins Elmer, wks E. H. Renner & Bro., r Green
 Hawkins Jasper S., cooper, r 504 E University av
 Hawkins Sabra, wid John D., r 60 E University av
 Hawkins Vitella Miss, teacher, r 504 E University av
 Hay Walter, student, bds 608 E Clark
 Hayden Katie, dining-room girl, Commercial Hotel
 Hayden Mary, cook, Commercial Hotel
 Hayes Carl, r 301 E Clark
 Hayes D. S. Mrs., r 606 E Clark
 Hayes Hannah Mrs., domestic G. C. Willis
 Hayes Hannah Miss, nurse, 213 E Hill
 Hayes Patrick, engineer, r 104 W Springfield av
 Hayes Patrick, laborer, r 110 W Healey
 Hayes Samuel D., r 714 W University av
 Hayes Theodore, brakeman, r 301 E Clark
 Hays George, conductor, r 515 S Randolph
 Hays J. D., conductor, r 407 W Clark
 Hazelton Hugh, student, r 601 E Clark
 Headington James C., sewing machine agent, r 609 W Clark
HEALEY JAMES M., city and civil engineer, office Road-
 master's office I. C. R. R., r 302 W Hill
 Heath Cynthia, wid Rev. N. P., r 311 W Washington
 Heath Ella Miss, artist, 311 W Washington
 Heath Lillie Miss, stenographer, r 311 W Washington
 Heath William A., cashier Champaign National Bank, r 311 W
 Washington
 Hearn John, bartender, r 212 E Park
 Heffernan John, agt freight dept I. C. R. R., r 407 N Randolph
 Heffley Barton R., clerk, r 112 W Washington
 Hegenbart Frank, cigar mfg, 110 N First, r 501 E University av
 Heitschmidt Henry, upholsterer, r 621 S Neil
HELBLING FIDEL (Helbling & Fieldbinder), r 302 E Clark
HELBLING & FIELDBINDER (Fidel Helbling and Wil-
 liam Fieldbinder), merchant tailors, 30 Main
 Hende Charles, painter, 108 W Washington
 Hendren Alice A. Miss, teacher, r 103 S Neil
 Henneberry Bridget, domestic C. B. Johnson
 Hennig H. A., music teacher, Metropolitan Block
 Henry Bernard, r 109 E Park
 Henry Daniel, clerk, r 204 E Hill
 Henry Daniel G., boiler maker, r 204 E Hill
HENRY EDWARD, groceries and drugs, 101 and 103 E Uni-
 versity av, r 109 E Park
 Henry Mary Miss, bookkeeper, E Henry, r 109 E Park

- Henry Monica Miss, cashier, E Henry, r 109 E Park
Henry Roselle Miss, r 109 E Park
Herbstreet Jacob, laborer, r 404 N Sixth
Herme Charles, r 612 E University av
Herring Christopher, butcher, r 108 E Park
Hershberger Jacob, r 410 W Columbia
Hess Amelia M. Miss, bookkeeper, r 204 W Church
Hess Fred, clerk, r 204 W Church
Hess Jessie A. Miss, teacher, r 204 W Church
Hess Priscilla M. Miss, dressmaker, 17 Main
Hessel Annie Miss, bookkeeper, r 101 W Springfield av
HESSEL JOHN F., carriages and buggies, 39 Main, r 101 W
Springfield av
Hessel M. A. Mrs., harness and saddlery, 39 Main, r 101 W
Springfield av
Heyland Frank, groom A. Harwood
Hibbs Mary E., wid Philip, r 4 E Springfield av
Hibbs P. R., r 4 E Springfield av
Hicken Harriet, wid Richard, r 111 W Washington
Higginbotham M. A. Mrs., r 608 E Clark
Higgins William E., clerk, r 504 E Church
HIGGINS W. S., physician, r 504 E Church
Hight John, blacksmith, bds Commercial Hotel
Hill Addie M. Miss, r 8 Hickory
Hill Charles, insurance, r 404 Grove
Hill C. S., watchmaker and jeweler, 9 Main, r 401 W Spring-
field av
Hill George L. (L. K. Howse & Co.), r 8 Hickory
Hill James W. Mrs., r 203 W University av
Hill John W., flour and feed, r 8 Hickory
Hines Anna Mrs., r 120 E University av
Hines Henry, Plasterer, r 17 Water
Hitt James H., agent Wabash R. R., r 312 W Columbia
Hoag Orville, r 407 W. University av.
Hoag Parker H., r 209 W Clark
Hoag Walter B. Mrs., r 209 W. Clark
Hodges Frances J. Mrs., r 203 N New
Hodges Leonard M., 203 N New
Hoffman Rose Miss, dressmaker, r 408 N First
Hoffman John, laborer, r 408 N First
Hogan Olan S., agent, r 6 Hickory
Hogan Stewart, r 629 N Neil
Holland James, boilermaker, bds Commercial Hotel
Holland Orr E, photographer, 19 Main

- Holliday Stephen laborer, r 108 W Clark
 Holmes Charles, farmer, r 501 E Park
 Holmes Charles, laborer, r 206 Maple
 Holmes Charles E., r 507 E White
 Holmes William C., carpenter, r 507 E White
 Holt Abbie J., wid Stephen, r 717 N Randolph
 Holt Timothy A., tinner, r 717 N Randolph
 Holton Elijah G., landscape gardener, r 517 W Church
 Hondorf Bros. (John and Charles Hondorf), carpenters, 502
 Stoughton
 Hondorf Charles (Hondorf Bros.), r 502 Stoughton
 Hondorf John (Hondorf Bros.), r 502 Stoughton
 Hondorf Mary Ann, wid John F., r 502 Stoughton
 Honisch John, section hand, r 303 E Healey
 Hopkins Cherry, wid H., r 510 E Green
 Hopkins William R., carpenter, r 606 N Neil
HOPPIN CURTIS B., lieut. U. S. A., Professor Military
 Science and Tactics, University, r 615 W Church
 Horn Charles, r 610 E Springfield av
 Horn Lester, broom maker, r 610 E Springfield av
 Houk Grant, blacksmith, r 24 Locust
 Houston Sue Mrs., clerk, r 205 W University av
 Howard Charles P., dentist, 1 Main, r 111 W Church
HOWARD HARTWELL C., physician, 1 Main, r 111 W
 Church
 Howard Homer, engineer, r 309 S State.
 Howard H. C., Jr., r 111 W Church
 Howe William T., manager L. M. Tyler & Co., Chicago, r 210
 W Washington
 Howse Belle Miss, r 8 Hickory
 Howse, D. B., internal revenue collector, r s terminus S Elm
 Howse Eliza, wid David, r 12 Hickory
 Howse Grace Miss, r 12 Hickory
 Howse L. K. (L. K. Howse & Co.), r 8 Hickory
 Howse L. K. & Co. (L. K. Howse and G. L. Hill), flour and
 feed, 71 N Neil
 Howse Maud Miss, bookkeeper, r 12 Hickory
 Howse Minnie Miss, r 12 Hickory
 Howse P. D., student, r s terminus S Elm
 Howse William, clerk Eichberg's, r 502 Stoughton
 Howsman Charles A., millinery, 21 Main, r 510 S Neil
 Hoyt Edward E., letter carrier, r 605 W Clark
 Hoyt L., painter, r 605 W Clark
 Hoxie Frank H., carpenter, r 25 S Market
 Hoxie William H., carpenter and builder, 25 S Market

- Hubbard Joseph S., printer, Times Office, 23 Main
 Hubbell J. P., student, r 401 N Prairie
 Hudson E. Miss, clerk, r 735 N Neil
 Hudson Mary C. Mrs., r 735 N Neil
 Hughes Laurence, fireman, r 726 N Neil
 Hughes Michael, foreman, r es Harris av, nr I. C. R. R.
 Hulbert Martin, janitor, r 20 Hickory
 Hunt George, laborer, r 113 Mt Hope av
 Hunt Ida Miss, clerk, C. S. Morehouse, r E Hill
 Hunt Thomas F., asst agriculturist, Experiment Station, r 601
 John
 Huntington Charles R., sec. Young Men's Christian Association,
 r 203 W Vine
 Hurin W. N., carpenter and builder, r 108 S Fifth
 Huston Isaac, drayman, r 723 N Neil
 Huston Mary, wid Andrew, r 407 N Neil
 Huston William, second-hand store, 73 N Neil, r 407 N Neil
 Hyde Adolphus W., r 406 W Columbia
 Hyde Lewis A., bookkeeper Empire Cordage Co., r 406 W
 Columbia
 Hydenburg Charles, r 311 W Clark
 Hydenburg M. C., engineer, r 311 W Clark

- I**LLINOIS CENTRAL RAILROAD STATION, Main nw cor
 Oak, John Heffernan agent
 Illinois Homestead and Loan Co., George W. Harwood sec, 49
 N Neil
 I. O. O. F. Hall, 31 Main
 Innes D. Mrs., r 506 W White
 Insley Tennery, upholsterer, 32 N Neil, r 203 E University av
 Ireland Edward C., conductor I. C. R. R., r 616 W Church
 Ireton Angie Miss (Ireton & Burwash), r 105 W Park
 Ireton & Burwash (Miss Angie Ireton and Miss Carrie Burwash),
 milliners, 27 Main
 Irle Henry H., conductor I. C. R. R., r 32 Main
 Irvin Rosa Mrs., r 103 S Wright

- J**ACKSON JOHN, cook, The Carter House
 Jackson Joseph W., com trav, r 506 E University av
 Jacobs Jacob E., laborer, r 503 E Clark
 Jacobs Lizzie Miss, bookbinder, r 503 E Clark
 Jacobs Mary E. Miss, dressmaker, r 513 E Clark
 James Zoe Miss, milliner, bds 24 Locust
 Jarman Frank, clerk, r 24 Locust
 Jarman John, bartender, r 24 Locust

- Jeakins Harvey, carpenter, r 508 E Springfield av
 Jeakins Phœbe, wid Mark, r 508 E Springfield av
 Jefferson Hamilton, r 313 S Neil
 Jefferson Thomas, laborer, r 17 Water
 Jester Fannie Miss, r ns W Church, 3rd w McKinley av
 Jester Levi, farmer, r ns W Church, 3rd w McKinley av
 Johns Harry, clerk, r 10 Hickory
 Johns Harry A., clerk, r 10 Hickory
 Johnson Anthony, coachman, r 22 Hickory
 Johnson Benjamin F., newspaper correspondent, r 113 W White
 Johnson Charles B., physician and city health officer, office 51
 N Neil, r 720 W Church
 Johnson David, laborer, r 503 Stoughton
 Johnson George, upholsterer (Bacon & Mittendorf)
 Johnson George W., janitor, Champaign National Bank
 Johnson Jacob, r 510 W Park
 Johnson John, carpenter, r rear 727 N Randolph
 Johnson J., r 736 N Neil
 Johnson Miles, livery, N Water, nw cor E University av, r 209
 E Hill
 Johnson Perry C., physician, 43 Main, r 207 E University av
 Johnson Rodman, porter, Matheny House
 Johnson Richard, barber, 81 Main, r 512 Stoughton
 Johnson T. J., com trav., r 207 E University av
 Jolly Alexander H., brakeman, r 79 N Neil
 Jolly Alfred D., brakeman, r 411 N Neil
 Jolly Everett, fireman, r 411 N Neil
 Jolly George W., brakeman, r 411 N Neil
 Jolly Harry C., conductor, r 105 W Columbia
 Jones Edward, clerk Doane House
 Jones James S., lawyer, r 302 W Church
 Jones Jesse, laborer, r 634 S State
 Jones Lawrence T., stock dealer, r 714 N Neil
 Jones Mabel Miss, student, r 302 W Church
 Jones Parker C., bookkeeper, bds Champaign House
 Jones Robert A., stock dealer, r 714 N Neil
 Jones S. S. Rev., Christian Church, r 201 S Sixth
 Jones Wilmer C., clerk, r 714 N Neil
 Jordan A. J., teamster, r 410 E Springfield av
 Joyce John M., clerk and telegraph operator, C., C., C. & St. L.
 R. R., 412 N Neil
 Joyce Martha Mrs., r 410 E Park
 Joyce Michael, blacksmith, r 410 E Park
 Justus Robert, hostler, Miles Johnson

- K** KAISER ADOLPH, cigarmaker, r 206 S First
 Kaiser L. Mrs., r 206 S. First
 Kariher H. C. (Kariher & Pepper), r 111 W Hill
 Kariher Mary A. Mrs., r 209 W Church
 Kariher & Pepper (H. C. Kariher and H. J. Pepper), grocers,
 55 N Neil
 Karle Christian J., carriage manufacturer, Walnut, ne cor First
 South, r 109 Columbia
 Karr Robert F., teamster, r 506 Mt Hope av
 Kaufman J. M. (Ottenheimer & Co.), r Metropolitan Block
 Keagen William, clerk L. V. Manspeaker, r 201 W University av
 Keegan James, engineer, r 504 E White
 Keegan John, cab, r 504 E White
 Keegan William, clerk, r 504 E White
 Keeler Daniel W., fireman, bds 104 W Washington
 Keeling Viola Mrs., millinery, r 106 W Park
 Keeling Viola Miss (Hanes & Keeling), r 106 W Park
 Keelor Laura Mrs., dressmaker, 105 N First, r same
 Keinker Julius, watchmaker, r 201 W Columbia
 Keller Alfred, baggageman and transfer line, r 122 E Univer-
 sity av
 Keller George W., delivery clerk A. C. Singbusch, r 122 E Uni-
 versity av
 Keller John W., tinner, r 122 E University av
 Kellogg Edwin F., student, r 501 E White
 Kellogg Juliet M., wid Rollo R., r 501 E White
 Kelly Joseph, saloon, 73 Main, r 106 E Park
 Kemball Etta Miss, teacher, r 301 E Church
 Kemball George T., com trav, r 301 E Church
 Kemble John, laborer, r 89 Walnut
 Kendall Harry F., law student, r 105 N Elm
 Kennard Catherine L. Miss, r 311 W University av
KENNARD GEORGE W., propr Champaign Roller Mills, 28
 E University av, r 311 W University av
 Kennard W. G., r 311 W University av
 Kennedy William, teamster, r 209 E Hill
 Kent Nicholas, r 211 E Hill
 Kent Thomas, grain and provision broker, 4 Main, r 203 W
 Springfield av
 Kerns Andrew X., com trav, r 613 W Church
 Kerns Shirley, student, r 613 W Church
 Kettrick Anna Miss (Dineen & Kettrick), r 61 N Neil
 Keusink Andrew (Monroe & Keusink Bros.), r 405 E Church
 Keusink Wilhelmina Mrs., r 405 E Church
 Keusink William (Monroe & Keusink Bros.), r 208 W Clark

- Kew Abigail, wid Charles, r 504 S Randolph
 Kiesky Anna Mrs., r 510 E University av
 Kilbury James S., r 619 W Clark
KIMBALL CLARA M. MISS, teacher vocal and instrumen-
 tal music, University, r 110 W University av
 Kimball Conrad B., student, r 110 W University av
 Kimball Edwin A., mechanician, r 110 W University
 Kincaid Mary A. C., wid S. W., r 112 W Church
 King Anna Miss, r 206 W White
 King David A. (King & Strahley), r 79 Walnut
 King Harry, clerk, r 208 S State
KING THOMAS H., propr of King's Restaurant, 38 Main
 King Thomas W., teamster, r 608 W Clark
 King & Strahley (David A. King and George. W. Strahley),
 livery and boarding stable, 71 N Neil
KING'S RESTAURANT, T. H. King, propr, 38 Main
 Kinsella John, r 513 Poplar
 Kinyon Sallie Mrs., r 610 S Randolph
 Kirschke Annie, wid John, r 35 Hickory.
 Kirschke Ernest E., laborer, r 35 Hickory
 Klank Albert, nurseryman, r 404 E Hill
 Klank August C. (H. D. Stoltey & Co.), r 305 E Hill
 Klank Charles, r 404 E Hill
 Klatt William, express, r 224 Maple
 Klatt William, r 103 Stoughton
 Klemments Joseph, tinner, works Oscar Miller
 Kline James, lather, r ns W Green, 2d w S Neil
 Kline Peter, farmer, r ns W Springfield av, 3d w S Prospect av
 Klingelhofer William, student, bds 611 E Green
 Knights Pythias Hall, 51 to 53 N Neil
 Knowles W. E., clerk American Express Co., r 41 Walnut
 Knox J. P., r 405 N Neil
 Kobel Harry, blacksmith, r 508 E White
 Krabbe Frederic, saloon, r 303 E Church
 Krabbe Frederick A., agent Val. Blatz Brewing Co., 8 Oak, r
 107 E Church
 Krabbe Frederick C., carpenter, r 600 E Washington
 Krabbe John, laborer, r 305 E Church
 Kraft John, r 114 E University av
 Kramer Edward, teamster Rush & Co., bds 43 Market
KRATZ EDWIN A., physician, 104 W Church, r 509 W Clark
 Kratz Leah Miss, r 313 S State
 Kreager Charles, laborer, r 606 E Vine
 Kreager John, laborer, r 606 E Vine
 Krueger Augusta Miss, r 112a E University av

Krueger John, r 112a E University av
 Kruse John C., furniture and undertaker, 86 E University av
 Kuhn Isaac (J. Kuhn & Son), r 204 W Hill
 Kuhn Joseph (J. Kuhn & Son), r 204 W Hill
 Kuhn J. & Son (Joseph and Isaac Kuhn), clothing and gents'
 furnishing goods, 45 Main
 Kyle Mattie J. Miss, asst principal East Champaign School
KYLE S. R. PROF., principal East Champaign School, r
 Clark cor Fifth

LAKE CHARLES W., brakeman, bds 104 W Washington
 Lamb Frank, r ws Poplar, 1st n E Washington
 Lamb John E., engineer, r es Poplar, 1st n E Washington
 Lamb P., r 604 E Clark
 Lamb William P., r 604 E Clark
LAMKIN JOSIAH B., hides, furs and wool, 17 Fremont, r
 214 Maple
 Lang Adolph, porter, r 205 E Church
 Lange Ernest, salesman, W. W. Walls & Co., r 27 E Springfield
 av
 Langhoff Fred, laborer, A. R. Scott
 Langley James W. Hon., county judge, r 110½ W Hill
 Lansaw Grant, laborer, bds 306 E University av
LAPHAM MINNIE B. MISS, reporter Champaign Daily and
 Weekly Gazette, bds 105 N Elm
 Lasell Edward, boots and shoes, 103 W Church, r 603 N Pros-
 pect av
 Lasher Frederick W., painter, r 612 W Hill
 Lasher Morgan E., hame tug mfr., 102 N Neil, r 612 W Hill
 Lathrop Lyman G., boarding, 112 W Columbia
 Lawder J. W., tailor, bds 202 E University av
 Lawhead Charles, laborer, r ws N Prospect av, 1st n Bradley av
 Lawhead H. J. Mrs., r 601 E Clark
 Layfield Judson T., r 403 E White
 Layfield Susan, wid Robert, r 403 E White
 Leal William, grocer, 37 N Neil
 Leasure James E., r 502 E Healey
 Leasure James P., mason, r 502 E Healey
 Lee Atris, laborer, r 29 Hickory
 Lee Edward, laborer, r 29 Hickory
 Lee Fanny Mrs., hair goods, 29 Hickory
 Lee John, hostler, bds 205 S Neil
 Lee Joseph, plasterer, r 29 Hickory
 Lee William, teamster, r 73 Walnut
 Lehman John, beer agent, r 105 E Church

- Lehr Peter, r 23 E Springfield av
 Leichner C. A., foreman cigar mfg, r 401 W Clark
 Lemen Joseph R., blacksmith, r 105 W Hill
 Lemen Mary C. Mrs., boarding, 105 W Hill
 Leming Grant, carpenter, r 504 E Springfield av
 Lennington Allan S., clerk, r 303 N Prospect av
LENNINGTON GRANT E., boots and shoes, 19 Main, r 311
 W Columbia
 Lennington Wade, farmer, r 303 N Prospect av
 Lennington William H., r 303 N Prospect av
 Leonard Thomas, laborer, r 16 E Washington
 Leppert Lawrence, barkeeper, r 118 E University av
 Lettimore Samuel, blacksmith, r 601 S Wright
 Lever William, r nr extreme end S Neil, outside city limits
 Levernway Henry, conductor I. C. R. R., r 602 S State
 Levy Frank H., student, r 602 E Clark
 Levy J. T., grocer, r 602 E Clark
 Lewis Benjamin, laborer, bds 26 N Neil
 Lewis Charles, barber, 25 Main, 211 E University av
 Lewis Elizabeth, wid John, r 505 Stoughton
 Lewis Leonard, student, r 211 E University av
 Lewis Libbie Mrs., r 123 E University av
 Lewis Oscar D., clerk, r 123 E University av
 Lewis Sarah M., wid John R., r 720 W Church
 Lierman August, saloon, 116 N. First, r 11 N First
 Lilly Valeria G., wid Rev. R. H., r 505 N Prospect av.
 Lindemann William, painter, bds Matheny's Hotel
 Linton William H., train dispatcher I. C. R. R., r 310 E White
 Lipe Amelia, wid Charles, r 92 Walnut
LITTLER FRANK H. (J. E. Littler & Bros.), r e of Urbana,
 nr city limits
LITTLER JOHN E. (J. E. Littler & Bros.), r 508 W White
LITTLER J. E. & BROS. (John E., Frank H. and Willis D.
 Littler), flour and feed, coal and farm machinery, Armory
 Building
LITTLER WILLIS D. (J. E. Littler & Bros.), r e of Urbana,
 nr city limits
 Lloyde David H. (D. H. Lloyde & Son), r 308 W Clark
LLOYDE D. H. & SON (David H. and Frank H. Lloyde),
 books, music and stationery, 9 Main
 Lloyde Frank H. (D. H. Lloyde & Son), r 306 W Clark
 Lockwood, Frank M., student, r 307 W Washington
 Lockwood William P., agt C., C. C. & St. L. Ry., r 307 W
 Washington
 Loehner William, painter, r 106 Stoughton

Logston Otto, laborer, r 408 N Elm
 Loper David, baggage master C., C. C. & St. L. Ry., r 209 W
 Springfield av
 Loper David I., constable, r 209 W Springfield av
 Loper Etta Miss, clerk, r 209 W Springfield av
 Loper Eva Miss, student, r 209 W Springfield av
 Loper George, carpenter, r 209 W Springfield av
 Lott George G., farmer, r ns W Church, 4th w McKinley av
 Lowe B. F., brakeman, r 505 S Neil
 Lupton M. J. Mrs., r 107 S Lynn
 Luther Thomas C., teamster, 403 E Springfield av
 Lutz David W., teamster, r ws Champaign, 2nd n C., C. C. &
 St. L. Ry.
 Lutz George H., saloon, 30 Walnut, r 203 E Hill
 Lutz John, teamster, r 512 E Park
 Lyman Albert, carpenter, r 607 W Clark
 Lynch Bernard, engine wiper, r 704 Ash
 Lynch Thomas, fireman, r 704 Ash

MADDEN JAMES D., com mer and tinware, 76 N Neil, r
 736 N Neil
 Madenwald Henry A., tailor, r 107 W Columbia
 Mage Junius B., student, 307 S State
 Magoon George B. (B. C. Beach & Co.), r 310 W Church
 Magoon William H., grain buyer, r 310 W Church
 Magrath Patrick, r 511 Stoughton
 Mahan Nellie Miss, milliner, bds 105 W Hill
 Malone Daniel, bds 210 W Columbia
 Maloney J. M., fireman, bds Champaign House
 Maloney Martin, fireman, bds 105 E Park
 Maloney Mary Mrs., r 36 N Neil
 Maltby Warren (Maltby & Wallace), r 507 W University av
 Maltby & Wallace (Warren Maltby and Joseph D. Wallace),
 machinists and steam heating, 104 S Neil
 Manning Eliza, wid Thomas, r 60 E University av
MANSPEAKER LEWIS V., grocer, 35 and 37 Main, r 201
 W University av
 Mantz Barbara Mrs., domestic G. F. Beardsley
 Manwaring W. M., plasterer, bds Matheny House
 Marble Block, Main se cor Walnut
 Marble Cyrus M., coal, r 305 W University av
MARBLE HARRY L., solicitor Champaign Daily and
 Weekly Gazette, r 305 W University av
 Marble Isabel M. Miss, r 305 W University av
 Marble S. M., flour, salt and coal, 42 Walnut, r 305 W Univers-
 ity av

L. V. MANSPEAKER

GROCER

OUR SPECIALTIES

FANCY FRUITS,
ENGLISH AND FRENCH CONFECTIONS,
CHASE & SANBORN'S FAMOUS COFFEES,

35 and 37 Main Street, - CHAMPAIGN, ILL.

- Marquis Mandel, dry goods, r 706 W Church
 Marquis Max, dry goods, r 706 W Church
 Marsh Maggie Mrs., domestic D. B. Howse
MARSHALL A. R., manager W. U. Telegraph Co., r 112 W
 Washington
 Marshall George, delivery clerk, r 87 Hickory
 Marshall Henry, 2nd engineer Union Manfg. Co.
 Marshall James, laborer, r 609 E University av
 Marshall John, carpenter, r 20 Hickory
 Marshall William, laborer, r 609 E University av
 Marske William F., drayman, r es Ash, 2d n E Washington
 Marsteller Bertha L. Miss, clerk, 113 W Columbia
 Marsteller William H., carriage trimmer, r 113 W Columbia
 Marten John, asst state etymologist, r 609 W Church
 Martin George W. (Nelson & Martin), r 402 W White
 Martin Henry, laborer, r 107 E Hill
 Martin Hugh, carpenter, r 308 S Sixth
 Martin Mary domestic, A. P. Cunningham
 Martin May Miss, domestic, W. B. McKinley
 Mass Henry, pressman, r 738 N Randolph
 Massey James, twine maker, r 110 E White
 Massey, L. D., teacher, r 609 W Springfield av
 Matheny Frank E., cigar mfr., 77 E Main, bds Matheny House
 Matheny House, Thomas E. Matheny propr, 44 and 46 Main
 Matheny P. T. B., painter, bds Matheny House
 Matheny Sarah E. Miss, r Matheny House
 Matheny Thomas E., Prop. Matheny House, 44 and 46 Main
 Mathews James Mrs., r 114 E Park
 Matsler William, clerk, r 317 S Randolph
 Matter Mary Miss, domestic, H. Swannell
 Matthews Rose H., wid S., r 408 W Hill
MATTIS ROSS R. (Burnham, Trevett & Mattis), r ws N
 Elm, 2nd s W Church

- Maxfield Calvin, porter, The Carter House
Maxfield Charles B., clerk, r 110 N First
Maxfield Fayette, conductor, r 107 E White
Maxson George W., bartender, A. Amos, r 610 E University av
Maxwell Charles J., r 108 W University av
Maxwell Charlotte A. Miss, clerk, r 208 W Hill
Maxwell George L., druggist, E. Henry, r 108 W University av
Maxwell William J., physician, r 208 W Hill
Maxwell William S. (Maxwell & Mollet), r 308 W Hill
Maxwell William W., asst cashier Champaign National Bank, r
208 W Hill
Maxwell & Mollet (W. S. Maxwell and Ben Mollet), druggists,
33 Main
Maynard Edward C., inspector—joint rate inspection bureau, r
201 S Elm
Mayo William, farmer, r ns Bloomington rd, 1st w N Randolph
McAboy Blanche Miss, dressmaker, r 403 W Clark
McAboy Lida Miss, dressmaker, r 403 W Clark
McCabe Eliza, wid John, r 110 E Church
McCabe Mary Miss, clerk, r 110 E Church
McCandles Wallace, student, r 214 S Neil
McCann Annie, cook Matheny House
McCann Delia Mrs., boarding, 67 Main
McCann Edward (J. McCann & Bro.), r 726 W Church
McCann James (J. McCann & Bro.), r 726 W Church
McCANN JAMES & BRO., (James and Edward McCann),
broom manfrs., 726 W Church
McCann John, laborer, r 612 E Church
McCann M. J. Mrs., r 407 E University av
McCarthy George, bricklayer, r 207 S Fifth
McCarty John, fireman, r 208 E Hill
McCarty Mary, wid Patrick, r 208 E Hill
McCarty Patrick, r 208 E Hill
McCarty William J., hostler, r 208 E Hill
McClellan J. M. Mrs., r 19 N Neil
McClure Clyde, student, bds 503 S Randolph
McClure Harry, train dispatcher, bds 106 W University av
McColl John A., laborer, r 403 E Vine
McCown Mort, salesman, r 1 Harwood Block
McCrorry Harry, clerk, r 603 W White
McCullam David B., telegraph operator, r 703 N Randolph
McCullough John, brakeman, bds 119 E University av
McCune John, fireman, bds 121 E University av
McDermot Alice, wid John, r 28 Third South
McDonnell John, cigarmaker, r 405 E White

- McDonnell Mary Miss, dressmaker, r 405 E White
 McDonnell Philip, r 405 E White
 McDonnell Philip, Jr., clerk, r 405 E White
 McFadden Ella Miss, retoucher, r 301 S Neil
 McFadden George, timekeeper, I. C. R. R., r 301 S Neil
 McFadden Hunter, groceries and provisions, flour and feed, 41
 and 43 Market, r 301 S Neil
 McFadden Ida Miss, clerk, r 301 S Neil
 McFadden J., r 207 S Fifth
 McFadden Samuel, manager H. McFadden, r 301 S Neil
 McFadden Samuel, Jr., fireman, r 301 S Neil
 McFadden William, fireman, r 301 S Neil
 McGallagher Sadie, chambermaid, Doane House
 McGarigle James, laborer, r 12 E Springfield av
 McGiles John, laborer, r 511 E Washington
 McGinnis James J., contractor, r 111 W Vine
 McGlaughlin William M., machinest, r 511 E Springfield av
 McGranaghan F. G., physician, 14 Main, r same
 McGrath Roger, engineer, r 110 E Park
 McGraw Anna Miss, dressmaker, r 501 N Fifth
 McGraw James, r 501 N Fifth
 McGraw John, boilermaker, r 501 N Fifth
 McGraw Kate Miss, clerk, r 501 N Fifth
 McGraw Michael (McGraw & O'Neil), r 501 N Fifth
 McGraw Thomas, Jr., boilermaker, r 201 E Hill
 McGraw Thomas, laborer, r 201 E Hill
 McGraw & O'Neil (Michael McGraw and Francis O'Neil),
 groceries and provisions, 102 E University av and 104 First
 McGuire Albert, barber, 4 Main (basement), r 308 E Church
 McInnes Alexander, express, r 309 E Park
 McInnes John, butcher, r 309 E Park
McINTOSH D., veterinarian, University, r 505 W Church
 McIntosh Winnie Miss, r 505 W Church
 McIntyre James, laborer, r ws N Neil, 2nd n Bloomington rd
 McIntyre Kate Miss, stenographer Agricultural Experiment
 Station, office Chemical Building, bds 709 S Wright
 McKay O. H., bookkeeper, r 114 E Park
 McKee Business College, J. B. McKee prin and prop, 1 and
 3 Main, r 212 W Park
 McKee James B., propr Business College, 1 and 3 Main r 212
 W Park
 McKee William, student, bds 601 E Clark
 McKenzie John L., fruit tree agent, r 204 W Healey
 McKindley Avilla Miss, dressmaker, r W Church, sw cor Mc-
 Kinley av

- McKindley Charles C. Dr., r W Church, sw cor McKinley av
 McKinley Agnes Miss, r 711 W University av
 McKinley Hannah Mrs., r ws N Elm, 2nd s W Church
 McKinley, Harriet Miss, r 711 W University av
 McKinley James B. (J. B. & W. B. McKinley), and vice pres
 Champaign National Bank, r 711 W University av
 McKinley J. B. & W. B. (James B. and William B. McKinley),
 real estate loans, 32 Main
 McKinley William B. (J. B & W. B. McKinley), r 207 W Church
 McKinnery John, engineer, r 412 W White
 McKinnery William, laborer, r 412 W White
 McLaren Thomas J., compositor Gazette Office, r 305 E Uni-
 versity av
 McManamy John L., fireman, r 312 E Park
 McMillin James B., manager, r 208 W Vine
 McMillin James E., shoemaker, 509 E White, r 208 Vine
 McMillin Margaret Miss, teacher Business College, r 208 W Vine
 McMullen Daniel, clerk I. C. R. R., bds Doane House
 McQuay Frederick, laborer, r Locust nw cor First South
 McQuay Lewis, stone cutter, r 207 E Park
 McQuay Nancy Mrs., r Locust, nw cor First South
 McWatty James, r 402 W Clark
 McWatty John, r 402 W Clark
 McWilliams Albert, fireman, r 38 Second South
 McWilliams E. Mrs., r 38 Second South
 McWilliams Maggie Miss, teacher, r 38 Second South
 Mehly Hugh, teamster, r 411 E Hill
 Mehly Margaret, wid Peter, r 411 E Hill
 Meier Frederick, r 512 E Columbia
 Meier John, bartender, r 108 E Church
 Meier Joseph, plasterer, r 601 E Washington
 Melahn August, barber, r 301 E Hill
 Melahn John, barber, r 301 E Hill
 Melahn Sarah F., wid William, r 410 E Hill
 Melahn William, switchman, r 410 E Hill
 Meneely William, salesman, r 609 S Randolph
 Mengel John G., clerk, r 107 N Third
 Merchants' Dispatch Transportation Co., J. W. Waters agent,
 41 Walnut
 Merrell, J. H., r 307 S Wright
 Merrick W., fireman, r 406 E White
 Merritt Charles, student, r 606 E University av
 Merritt E. A. Mrs., r 606 E University av
 Metcalf James M., servant A. R. Scott
 Metcalf James, student, bds 101 W University av

- Methodist Episcopal Church, W Church, ne cor N State; Rev. J. B. Wolf pastor
- Metropolitan Block, N Neil, sw cor Church
- Metz Martin, wood worker, bds 406 E Church
- Miebach Henry, clerk Champaign Bottling Works, r 54 First South
- Miebach Joseph, compounder Champaign Bottling Works, r 54 First South
- MIEBACH WILLIAM**, propr Champaign Bottling Works, 56 First South, r 54 First South
- Miebach William, Jr., traveling salesman Champaign Bottling Works, r 54 First South
- Miller Alexander B. (E. Miller & Son), r 310 W Hill
- Miller Amanda Miss, domestic W. W. Walls
- Miller Charles F., laborer, r 122 N First
- Miller Charles M., car repairer, r 205 W Springfield av
- Miller Clara I. Miss, bookkeeper, r 401 N Elm
- Miller C. Edward, harness maker, r 401 N Elm
- Miller Elizabeth M. Mrs., saloon, 65 E Main, r 512 N Neil
- Miller Ezekiel (E. Miller & Son), r 307 N Prairie
- MILLER E. & SON** (Ezekiel and Alexander B. Miller), dry goods, 11 Main
- Miller Henry R., bookkeeper, r 307 N Prairie
- Miller John, cigarmaker, r 507 E Springfield av
- Miller John F., harnessmaker, r 401 N Elm
- Miller John G., manager Mrs. M. J. Miller, r 401 N Elm
- Miller John H., r 87 Walnut
- Miller Joseph, bartender, r 1 Locust
- Miller Joseph J., salesman F. D. & W. A. Rugg, Metropolitan Block
- Miller Martin, laborer, r Market, sw cor Beardsley
- Miller Mary J. Mrs., harness and horse furnishing goods, 31 Main, r 401 N Elm
- Miller Nicholas F., r 209 E University av
- Miller Oscar, hardware and stoves, 85 E University av, r 607 W Church
- Miller Sophia Mrs., r 209 E University av
- Miller William, student, r 402 W Church
- Million Edward, r 601 Stoughton
- MILLS CHARLES H.**, physician, 104 W Church, r 312 W Church
- Mills M. H. (Mills & Shane), r 409 W University av
- MILLS & SHANE** (M. H. Mills and W. H. Shane), physicians, r 9 Main
- Miner Daniel W., express wagon, r 506 S State

- Miner Jane, wid Daniel, r 506 S State
 Mitchell Delia, wid John, r 14 E Washington
 Mitchell Eliza Miss, r 14 E Washington
 Mitchell Frank S., harness maker, r 304 S Prairie
 Mitchell James P., laborer, r 412 W Columbia
 Mitchell Jarrett, horse trainer, r 606 Stoughton
 Mitchell Jeremiah, laborer, r 606 Stoughton
 Mitchell Lydia W., wid John S., r 412 W Columbia
 Mitchell Mary, wid Wilson, r 629 S State
 Mitchell Newton, laborer, r 412 W. Columbia
 Mitchell Walter R., clerk, r 602 E University av
 Mitchell William, laborer, r 412 W Columbia
 Mittendorf Charles, gardener, r ns Bloomington rd, 1st e Harris av
 Mittendorf Christian, r ns Bloomington rd, 1st e Harris av
MITTENDORF LOUIS (Bacon & Mittendorf), bds 103 S Neil
 Mohat John, porter, The Carter House
 Mollet Barbara Mrs., r 205 W Clark
 Mollet Ben (Maxwell & Mollet) r 208 W Park
 Mollet Charles, tinner, r 205 W Clark
 Mollet J. William, clerk, r 203 W Columbia
 Monaghan John, laborer, bds Champaign House
 Monahan Michael, laborer, r 61 S Chestnut
 Monahan Patrick, night watchman, r 61 S Chestnut
 Monroe Andrew L., (Monroe & Keusink Bros.), r 86 Hickory
 Monroe & Keusink Bros. (Andrew L. Monroe, Andrew and William Keusink), props. Champaign Steam Laundry, 28 N Neil
 Montgomery Charles, brakeman, bds 119 E University av
 Montgomery Rose Miss, dressmaker, r 207 W Vine
 Mooklar Elizabeth, wid William B., r 309 S State
 Moon Peter, drayage, r 703 N State
 Moore Anderson, laborer, r 407 N Neil
 Moore Byron L., r 108 W University av
 Moore Frank H., barber, bds 105 E Clark
 Moore Jennie L., wid Charles, r 617 S State
 Moore L. A., clerk, r 108 W University av
 Moore L. N., carpenter and builder, r 308 E University av
MOORE M. PROF., supt. of Champaign City Schools, r 108 W University av
 Moran Bridget, wid John, r 408 N Fifth
 Moran John, Jr., clerk I. C. R. R., r 408 N Fifth
 Moran John, laborer, r 408 N Fifth
 Moran Nicholas D., fireman, r 504 E Columbia

MOREHOUSE CYRUS S., dry goods, 3 Main, r 201 W Church

Morgan John B., student, r 307 S State

Morgan Richard, flagman, r nr n city limits

Morgan William F., r 10 Hickory

Morris Israel, teamster, r 506 S Neil

MORRISSEY DAN, loans and real estate, 34 Walnut, r 209 W University av

Morrissey Daniel C., r 209 W University av

MORRISSEY JOHN, cigars, tobacco and smokers' articles, 46 Main and 73 Market, r 209 W University av

MORRISSEY THOMAS, wines and liquors, 34 Walnut, r 209 W University av

Morrison Minnie Miss, dressmaker, 59 N Neil

Morrow Joseph, engineer, r 601 E Springfield av

Morrow Wilson S. Rev., pastor Free Methodist Church, Urbana, r 601 E Springfield av

Morse Burt, student, r 208 W Church

Moss John, barber, 51 Walnut, r 204 E Church

Mousel John, laborer, r 112 E Church

Mowry Smith, salesman E. H. Renner & Bro., r 813 W Church

Mulfinger Julius A. Rev., pastor German M. E. Church, r 206 S Third

Mullet Albert, laborer, r Hickory, sw cor Eureka

Mulliken John W. (Walker & Mulliken), r 204 W Church

Mullin Thomas E., boarding, 202 E University av

Mulvehill Kate Miss, waitress The Carter House

Munds John F., laborer, r 403 E Hill

MUNHALL WILLIAM H., editor and manager Champaign Daily and County Gazette, r 502 W Washington

Muns Andrew C., student, r 506 E Healey

Muns Lucinda V., wid Francis C., r 506 E Healey

Munson George B., r 305 E University av

Murray James, bricklayer, r 508 W Hill

Murray Mary Miss, r 6 Hickory

Murray Minnie R. Miss, bookkeeper, r 508 W Hill

MUSS HARRY, foreman pressroom Gazette Office, r 736 N Randolph

Musson Maria, wid R. B., r 312 W Columbia

Myers John W., r 107 W University av

Myers Matthew, painter, 403 E Clark

Myers Merton H., pressman, r 403 E Clark

Myers William, clerk, r 504 E Clark

NASH BENJAMIN, barber, r 501 E Park

Naughton Thos., photographer, 9-11 Main, r 302 W Clark

Naylor F. L., car recorder I. C. R. R., r Metropolitan Block

- Neer James Mrs., r 203 W University av
 Nelson Ahi S. (Nelson & Martin), r 720 N Randolph
 Nelson Catherine Mrs., r 516 E White
 Nelson Ella Miss, r 602 W Church
 Nelson Joseph, laborer, r N Prairie, nr I. C. R. R
 Nelson K., student, bds 307 S Wright
NELSON SAMUEL L., cashier J. B. & W. B. McKinley, also
 manager Walker Opera House, r 107 S Lynn
 Nelson & Martin (A. S. Nelson and George W. Martin), grocers,
 67 N Neil
NEW YORK STORE, Eichberg & Baer, proprs., 20 and 22
 Main
 Nicewander Daniel, farmer, 603 E Green
 Nicholas John, r 505 E Park
 Nichols Albert, farm laborer, r ss W Springfield av, 1st s of
 S Prospect
 Nicolet Emma M. Miss, r 106 S Randolph
 Nicolet Henry L., city clerk, r 106 S Randolph
 Nicolet Jessie G. Miss, r 106 S Randolph
NILES EDWARD P., proprietor Doane House, r Main nw
 cor Oak
 Noble Harry M., gardener, r ws N Prospect av, 2d n Bradley av
NOBLE JOHN A., solicitor, Champaign Daily and Weekly
 Gazette, r 211 W Clark
 Noble Jonathan N., fruit grower, r ws N Prospect av, 2d n
 Bradley av
 Noble W. Emmett, salesman Ottenheimer & Co., r 619 W Park
 Nofftz Flora, cook Rev. S. H. Peabody
 Noonan John, laborer, r 105 E Hill
 North Charles H., engineer, r 725 N Randolph
 Norvin James, laborer, r 203 S Neil
 Nott Charles, r 302 W Clark
 Nott Thomas, photographer, r 302 W Clark
 Nye L. S., r 201 W Park
 Nye Nellie Miss, embroiderer, r 201 W Park
 Nye Seldon L., bill poster, 201 W Park
- O**BENCHAIN NANCY MRS., clerk C. S. Morehouse, r
 University av
 O'Brien C. F., brakeman, bds 104 W Washington
 O'Brien Eliza Mrs., r 204 E Clark
 O'Brien Joseph, roadmaster I. C. R. R., r 83 Walnut
 O'Brien William, student, r 83 Walnut
 O'Brien William L., carpenter and builder, r 408 E Park
 Oehnke Frederick, r 510 E Park

PEORIA.

DECATUR.

CHAMPAIGN.

OTTENHEIMER & CO.

LEADING FINE

CLOTHIERS · HATTERS

AND FURNISHERS,

18 Main Street,

JAKE M. KAUFMAN,
RESIDENT PARTNER.

CHAMPAIGN, ILL.

-
- Oehnke Theodore, hostler, r 511 E Church
 Oehnke William, wiper, r 510 E Park
 O'Gair Jennie Miss, dressmaker, 73 N Neil
 O'Gair Sylvia Miss, dressmaker, 73 N Neil
 O'Gorman James, laborer, r 75 Walnut
 O'Keefe Jewel, domestic E. A. Kimball
 Olmsted George H., clerk, r 208 E Church
 Olmsted Robert, night baggageman, r 208 E Church
 O'Neil Francis (McGraw & O'Neil), r 407 E Vine
 O'Neil Margaret, domestic, E Henry
 O'Neil Peter, Jr., clerk, r 407 E Vine
 O'Neil Peter, laborer, r 407 E Vine
 O'Neil Sarah Miss, bookkeeper, r 407 E Vine
 Oster William F., machinist, r 311 E Clark
 Ostrand Charles, baker, r 301 E Healey
 Ostrand John, drayage, r 301 E Healey
OTTENHEIMER S. W. (S. W. Ottenheimer & Co.), r Peoria,
 Ill.
OTTENHEIMER & CO. (S. W. Ottenheimer and J. M.
 Kaufman), clothiers, 18 Main
 Owens Alfred, hostler, r 104 W White

Owens George H., painter, r 311 E University av
 Owens L. Mrs., r 311 E University av

PACIFIC EXPRESS CO., F. M. Wascher agent, 49 Walnut
 Padwitch Frederick, r 7 Locust
 Page De W. Waldo, r 505 N Neil
 Page Samuel K., physician, r 106 W Vine
 Page Victor N., dentist, 15 Main, r 106 W Vine
 Paisley James T., student, r 701 W University av
 Paisley William H., r 701 W University av
 Paisley William W., clerk, r 701 W University av
PALMER ARTHUR W., asst prof of chemistry University
 of Illinois
 Palmer Charles E., r 108 W Park
 Palmer George W., breeding and sale stable, 98 N Neil, r 108
 W Park
 Palmer J. A. Mrs., r 411 E Park
 Palmer Marie L. Miss, clerk, r 108 W Park
 Palmer Merritt, commercial traveler, r 305 W Washington
 Pancake Mrs., r 814 W Church
 Pancoast John, brakeman, r 25 Locust
 Pape Henry, r 305 E Washington av
 Parker Burt, r 112 W Park
 Parker Charles A., salesman, r 112 W Park
PARKER G. W. M., in charge of mechanical department
 University of Illinois, r 410 S Neil
 Parker Hervey E., student, r 410 S Neil
 Parker Julia A. Mrs. (Parker, Stoltey & Co.), r 112 W Park
 Parker Kate D. Miss, r 311 W Hill
 Parker Nettie F. Miss, clerk, r 410 S Neil
 Parker, Stoltey & Co. (Mrs. J. A. Parker, Charles A. Stoltey,
 Mrs. K. S. Brown and Mrs. A. L. Young), dry goods, 111
 E University av
 Parker Thomas A. Rev., presiding elder Champaign district, r
 311 W Hill
 Parker William H., brakeman, r 204 Maple
 Parkins Susan A. Mrs., r 403 W White
 Parks Thomas, well digger, r 604 W Clark
 Paro Adolphus G., stationary engineer Round House, r 604 S
 Randolph
 Paro Edward S., machinist, r 604 S Randolph
 Paro George A., fireman I. C. R. R., r 604 S Randolph
 Patterson Thomas, brakeman, r 207 N First
 Patterson Thomas, laborer, r 105 W Columbia
 Patton D., laborer, r 203 S Neil

- Paul Joseph, superintendent Texas & Pacific R. R., r 509 S Randolph
- Peabody Grace Miss, r 709 Mt Hope av
- PEABODY SELIM H., Ph. D., LL. D.**, regent The University of Illinois, r 709 Mt Hope av
- PEARMAN JOHN T.**, physician, Gazette Building, r 308 S Neil
- Pearman Minnie Miss, r 308 S Neil
- Pearman Myrtle Miss, r 308 S Neil
- Peddicord Charles B., clerk, r 616 W Clark
- Peddicord H., real estate, r 725 W Church
- Peddicord Mary W. Mrs., r 608 W Clark
- Peitcher John, laborer, r 503 E Church
- Pemberton Nancy S. Mrs., dressmaker, r 27 Main
- Pennington Charles A., bookkeeper First National Bank of Champaign, r 610 W Hill
- Pennington Elisha, agricultural implements, 107 W Church, r 610 W Hill
- Penny Archibald, r 606 E Springfield av
- Pepper H. J. (Kariher & Pepper), r 207 W University av
- Perkins Joseph F., tile burner, r 406 N Elm
- Perkins J. D., corn doctor, 117 E University av
- Peters August, barber, r 312 E Church
- Peters Charles, r 402 E Columbia
- Peters Christina, wid Charles, r 312 E Church
- Peters Lena Miss, dressmaker, 110 N First, r 309 E Washington
- Peters Mary, wid Christ, r 309 E Washington
- Perers Theodore, gardener, r 309 E Washington
- Peterson Charles, cigar maker, r 105 E White
- Peterson Peter, drayman, r 105 E White
- Petrie Jacob N., milk depot, r 310 E University av
- Pfenninger Kasper, calciminer, r Market, ne cor Columbia
- Pfinder August, carpenter, r 402 Stoughton
- Pfinder Louis, laborer, r 412 Stoughton
- Phares L. M. Mrs., r 210 W White
- Phelps Silas M., plasterer, r 502 E Springfield av
- PHILBRICK SOLON** (Gere & Philbrick), also associate editor Champaign Daily and County Gazettes, r 212 W Hill
- Philbrick Margaret Miss, student, r 212 W Hill
- Phillips Ernest W., machinist, r 707 N Randolph
- Pickard John, r N Prairie, nr I. C. R. R.
- Pierce Edwine Mrs., r 4 E University av
- Piper E. D., student, r 407 N State
- Pitman Alonzo, molder, r 412 E Park
- Plank Grace Miss, teacher, r 611 W Church

WILLIAM PRICE,
HOUSE PAINTER AND DEALER IN
PAINTS, OILS, GLASS, ETC.
Cor. Neil and First South Streets.

- Plank Kate Mrs., r 404 E Columbia
 Plank M. B., r 611 W Church
 Plotner George H., laborer, r ws Champaign, 1st n C., C. C. & St. L. Ry.
 Plotner William, r 604 E University av
 Plotner William A., r 67 S Chestnut
 Poll John, laborer, r 306 S Prairie
 Poole Edward, engineer, bds 106 S First
 Poor William, brakeman, bds 121 E University av
 Pottner Joseph, hostler, r 58 N Walnut
 Powell J. E., clerk, r 19 E Springfield av
POWERS ELMER F. (Powers & Fielding), r 202 Columbia av
POWERS & FIELDING (Elmer F. Powers and Isaac Fielding), proprs and publishers Champaign Times, 30 Main
 Prater Jasper, painter, bds 502 E University av
 Prater W. R., painter, bds 502 E University av
 Pratt Jerry, clerk, r 209 E Park
 Prestin Carrie Miss, domestic J. B. Harris
 Prestin John F., engineer, r 110 Stoughton
 Prestin Mary, wid Theodore, r 208 E. Washington
 Prestin William, express, r 208 E Washington
 Price Annie P., wid Thomas, r 111 W Columbia
 Price Arthur C., livery and boarding stable, 508 N Neil, r 111 W Columbia
 Price Charles, salesman, r 111 Columbia
 Price David W., painter, Hickory, nw cor Tremont
 Price Eliza J., wid John F., bds 105 W Hill
 Price Ella Miss, clerk, bds 105 W Hill
 Price Frank M., painter, r 609 W Clark
 Price Lizzie Miss, operator C. U. Tel. Co., r 18 N Neil
 Price Mary H. Miss, 18 N Neil
 Price Minnie Miss, r 18 N Neil
 Price Nellie G. Miss, r 18 N Neil
PRICE WALTER E., chief fire department, r 107 S Lynn
PRICE WILLIAM, house painter and dealer in paints, oils, and glass, 18 N Neil
 Pride George A., clerk, r 503 N Neil
 Pride Iantha, wid Ezra A., r 503 N Neil

E. H. RENNER & BROTHER,

Farm Machinery^{AND} Implements

COAL

Reapers, Mowers, Binders, Planters, Buggies, Wagons, Etc. Deering Binders and Mowers and Advance Threshers and Engines a Specialty.

University Avenue, West of I. C. R. R. Track.

TELEPHONE 128.

CHAMPAIGN, ILL.

Priestley George T. (Thorpe and Priestley), r 205 N Randolph
 Proesel John W., fireman, r 201 E Park
 Pullen R., student, r 207 W Hill
 Putscher Frederick, laborer, r 601 E Columbia

QUIRK EMMA MISS, bookkeeper, r 201 W Springfield av
QUIRK HATTIE MISS, clerk Money Order Department, r 201 W Springfield av

Quirk James, brakeman I. C. R. R., r 201 W Springfield av
 Quirk John, section foreman I. C. R. R., r 201 W Springfield av
 Quirk Maggie Miss, saleslady, r 201 W Springfield av
 Quirk P. H., engineer I. C. R. R., r 201 W Springfield av

RACKER DAVID, r 611 W Clark
 Randall Josephine Mrs., r 402 E University av
 Randolph James W., calciminer, r Market, nw cor Washington
 Ray John L., lawyer, 31 Main, r 801 S Wright
 Rayburn James A., carpenter and contractor, 202 W Healey
 Rayburn May Miss, r 202 W Healey
 Rayburn Robert, carpenter and contractor, r 202 W Healey
RAYBURN WOOD S. (Rayburn & Beers), r 106 W Park
RAYBURN & BEERS (Wood S. Rayburn and John S. Beers),
 real estate, loans, insurance, 33 N Neil

Read Marvin, r 303 University av
 Reagan Julia Mrs., r 203 E Clark
 Reagan Michael, laborer, r 510 E Springfield av
 Reddick Edward, bookkeeper Dallenbach Bros., r Walnut
 Reed Grace Miss, teacher, r 111 W Hill
 Reed Jennie M. Mrs., r 601 W Clark
 Reed Samuel K., agent, r 605 N State
 Reed Thomas H., telegraph operator I. C. R. R., r 210 E White
 Reede Josie Miss, teacher, r 303 W University av
 Reedy George, machinist, r 208 E White

- Reedy Jerry, boilermaker, r 208 E White
 Rehberg John, r 106 E White
 Rehbarg Frederick, blacksmith, r 406 E University av
 Reich William, tailor, bds 202 E University av
 Reinhard Edwin P., r 311 W White
 Reinhard Grace Miss, r 311 W White
 Reinke Albert (Reinke & Schaede), r 214 E Washington
 Reinke Frederick, laborer, r 214 E Washington
 Reinke & Schaede (Albert Reinke and William Schaede), cigar
 manufacturers, 110 E University av
RENNER E. H. (E. H. Renner & Bro.), r Urbana
RENNER E. H. & BRO. (Enos H. and Sylvester W. Renner),
 agricultural implements, coal and livery, 36 E University av
 Renner Mary Miss, r 307 E Clark
RENNER SYLVESTER W. (E. H. Renner & Bro.), r 307
 E Clark
 Renner William, livery, r 307 E Clark
REPLOGLE PETER S. (Replogle & Hakes), r 19 N Neil
REPLOGLE & HAKES (Peter S. Replogle and Charles W.
 Hakes), physicians, 55 N Neil
 Rest Ambrose, laborer, r es N Fourth, 1st n Grove
 Reynolds John, laborer, r 412 E Vine
 Rhinesmith Beulah Miss, teacher, r 108 E Clark
RHODES WM. H., foreman Times Office, r 609 S Randolph
 Rice George M., farmer, r ns W Church, 1st w McKinley av
 Richards Mary E., cook Doane House
 Richardson Jasper A., clerk, r 502 E White
 Richardson Samuel, laborer, r 502 E White
 Richner William, millwright, r 502 S Neil
 Richter Cora Miss, dressmaker, r 109 Scott
 Richter Edward, tailor, r 109 E Clark
 Richter Frank, brakeman, r 110 E Clark
 Richter L., fireman, r 206 E White
 Richter William, laborer, r 89 Walnut
 Richter William, car repairer, r 109 E Clark
 Riddle A. N., carpenter and builder, 15 Tremont, r 411 W
 White
 Rifenberick Sadie Mrs., r 201 W Vine
 Riley Ann Mrs., r 704 Ash
 Riley Jesse E., barber, r 408 E University av
RILEY OZIAS, jeweler, 14 Main, r 309 S Neil
 Rising John, farmer, r 704 W Church
 Rising Louis, student, r 704 W Church
 Rittenhouse David, veterinary surgeon, r 109 E White
 Rittenhouse George, cigarmaker, r 109 E White

- Ritter Clarence M., printer, r 402 E White
 Ritter, Clement V., collector, r 402 E White
RITTER WILLIAM C., trav. sales., r 402 E White
 Rivers John, calciminer, r 511 Poplar
 Rivers Robert, coachman, r 511 Poplar
 Rix Washington, r 106 W Clark
 Roach George, r 105 E Park
 Roach James, r 105 E Park
 Roach Sarah, wid John, r 105 E Park
 Robbins Enoch, well borer, r 405 S Neil
 Roberts Charles, carpenter, r 105 William
 Roberts C. J., clerk, r 201 W Church
 Roberts George W., expert agricultural implements, r 120 E University av
 Roberts Humphrey, engineer, r 309 W Clark
 Roberts John C. (William Roberts & Son), r 107 Washington
 Roberts J. J. Mrs., r 105 William
 Roberts L. Miss, clerk, r 209 W Park av
 Roberts L. C., carpenter, r 207 N Third
 Roberts Romeo, tinner, r 513 S Randolph
ROBERTS R. L., foreman Gazette Office, r 306 W White
 Roberts William (William Roberts & Son) r 107 W Washington
 Roberts William, carpenter, r 207 N Third
 Roberts William L., tailor, r 107 W Washington
 Roberts William & Son (William and John C. Roberts), merchant tailors, 16 Main
 Robertson William G., laborer, r 408 N Elm
ROBESON F. K. (F. K. Robeson & Bro.), r 49 N Neil
ROBESON F. K. & BRO. (F. K. Robeson), dry goods, 47 and 49 N Neil
 Robeson Grant B., salesman F. K. Robeson & Bro., r 49 N Neil
 Robeson Greenberry, bds Doane House
 Robinson Elna A. (Robinson & Burr), r 112 W Hill
 Robinson & Burr (Elna A. Robinson and Ellis M. Burr), machinists, foundry, plumbing and gasfitting, 15 Hickory
 Robson John, painter, r 401 E Clark
 Roey Matthew, cook, r Poplar, se cor E Vine
 Roey Stephen, laborer, r Poplar, se cor E Vine
 Rogers B., trav agt, bds 612 E University av
 Rogers Thomas J., farmer, r 621 S Randolph
 Rohloff Charles, tailor, r 409 E Vine
 Rohloff Robert, tailor, r 409 E Vine
 Rolph James, r 105 W Vine
 Rolph James M., bricklayer, r 703 N Randolph

F. D. & W. A. RUGG

(Successors to D. RUGG & SON.)

ESTABLISHED 1858.

DEALERS IN

Ladies and Gents'



FINE · SHOES.

Rolph Robert, tailor, r 105 W Vine

Ronnbon Augustavus, laborer, r 505 E Washington

ROOS PETER, professor of art and design, University of Illinois, r 805 S Wright

Root John F., boilermaker, r 511 W Washington

Roots Daniel L., Jr., carpenter, r Second, sw cor Chestnut

Roots D. L., planing mill, 32 S Market, r 605 S Neil

Roots Fay F., letter carrier, r 605 S Neil

Roots Jennie Miss, r 605 S Neil

Rosenbaum Gus, cigarmaker, r 212 E Hill

Rosenbaum John, laborer, r 212 E Hill

Rosenbaum Mary, chambermaid, Doane House

Rosenfeld Louis, cigarmaker, r 205 E White

Ross Claudis L., salesman, Willis, r 207 S Neil

Ross Edward P., painter, r 207 S Neil

Ross Howard, delivery clerk, C. E. Shepherd, r 609 W Clark

Ross Louisa Mrs., r 211 E Clark

Ross Lucy, wid Simon, r 506 N Neil

Ross Robert, carriage trimmer, C. J. Karle, bds 501 N Randolph

Rothbart Frederick, foreman, r 603 E Washington

Rowe James, r 101 S Prospect av

- Rowley W. A., salesman F. K. Robeson & Bro., r cor Clark and Elm
- Roy George, laborer, r 311 William
- Royal S. T., r 505 E Clark
- Royer John, carpenter, 312 S Lynn
- Royer William H., shoemaker, r 508 W Washington
- Roysdon William, r 412 W Clark
- Roysdon William J., house-mover, r 412 W Clark
- Ruble D. R., clerk, r 211 W Clark
- Rugg Carrie Miss, r 609 W University av
- RUGG FREDERICK D.** (F. D. & W. A. Rugg), r 609 W University av
- RUGG F. D. & W. A.** (F. D. and W. A. Rugg), wholesale and retail dealers in boots and shoes and rubbers, 51 N Neil
- Rugg Mary D., wid William D., r 86 Hickory
- RUGG WALTER A.** (F. D. & W. A. Rugg), r 303 S Neil
- Rugg W., engineer, 45 Main
- Runkel Elizabeth, wid John, r 514 S Neil
- Ruschmann Ludwig, saloon, 79 Main
- Rush Clark, bds 502 Stoughton
- Rush Frederick P. (F. P. Rush & Co.), r Indianapolis
- Rush F. P. & Co. (Frederick P. Rush, George E Townley and Ed. F. Gall), grain and coal, 42 First South
- Russell A., cigars and tobacco, 41 Main, r 615 W University av
- Russell Charles H. (Hamilton & Russell), r 205 W Church
- Russell DeWitt H., cigars, r 615 W University av
- Russell Edward, tinner, r 205 W Church
- Russell James B., cashier Burnham, Trevett & Mattis, r 312 W Church
- Russell John W., r 615 W University av
- Ryan Cornelius, laborer, r 507 N Fifth
- RYAN FANNY M. MISS**, instructor in modern languages, r 709 Mt. Hope av
- Ryan Jeremiah, messenger, r 507 N Fifth
- SABIN CALVIN J.**, agricultural implements, coal, seeds, &c., 60 Main, r 301 W Clark
- Sabin Earl C., messenger, r 301 W Clark
- Sabin Elmer C., salesman, r 405 W Clark
- Sabin Frank C., salesman, r 301 W Clark
- Sabin Roy C., r 301 W Clark
- Sanders Benjamin, laborer, r 313 E Park
- Sands Henry C., horse trainer, r 512 S State
- Sanford William, student, bds 307 S Wright
- Sargent Ernest, student, r 207 W Hill

Sass John, stableman, r 401 E Hill

SAYE JAMES R., propr Carter House, r 36 Walnut

Saylor P. M., train dispatcher I. C. R. R., r 316 S Neil

Schaede Fritz, r 207 E Washington

Schaede Louis, bricklayer, r 510 Poplar

Schaede Otto, musician, r es Ash, nw cor E Columbia

Schaede William (Reinke & Schaede), r 404 E Vine

Schaefer John V., mechanical engineer, r 211 E Clark

SCHAEFER V. E., asst in machine shop, University of Illinois

Schertiger Otto, tailor, r 310 E Park

Schlosser Peter, blacksmith, r 202 E Park

Schmidt William, general blacksmith, 501 N Neil, r 101 White

Schnueke Mary, waitress Doane House

Schnuecke Pauline, domestic, B. F. Harris

Schoale John J., merchant tailor, 36 Main, r 407 Stoughton

Schocloff John, brickmaker, r 407 E Springfield av

Schramm William H., jeweler, r 309 S Neil

Schreiber August, butcher, r 109 W Washington

Schultz Carl, laborer, r 303 E Hill

Schultz Charles, bartender, r 114 E White

Schultz Frederick, laborer, r 108 Stoughton

Schultz Frederick, painter, r 102 E Church

Schultz John, cigar maker, r 108 E University av

Schultz John, laborer, r 306 E Church

Schultz John, laborer, bds ns Bloomington rd, 1st e Harris av

Schultz Rosa S., r 306 E Church

SCHUMACHER PETER, meat market, 108 E University av,
r 210 E University av

Schumm Charles L., clerk Doane House, r 304 E Church

Schwartz Albert, nurseryman, r 505 W University av

Schwartz George H., laborer, r 208 E Church

Schwartz Mary, wid Michael, r 208 E Church

Schwehm Philip, teamster, r 305 S Wright

Schweinsberg William, carpet weaver, r 112 E Church

Schweinsberg William, Jr., tailor, r 112 E Church

SCHWEIZER J. FREDERICK (Schweizer & Woody), r 111
W University av

SCHWEIZER & WOODY (J. Frederick Schweizer and Paul
W. Woody), merchant tailors, clothing and gents' furnish-
ing goods, 7 Main

Scott Amos S., r 312 W Hill

Scott Archibald R., r 401 N Prairie

Scott A. Marshall, agent, r 407 N Prairie

Scott Donald G., student, r 610 E Clark

- Scott Edward L., laborer, r 95 Walnut
 Scott Henry, calciminer, r 312 William
 Scott James R., farmer, r 507 S State
 Scott Linda W. Mrs., r 312 W Hill
 Scott Linda W. Miss, clerk, r 312 W Hill
 Scott Robert G., farmer, r 610 E Clark
 Scott Stewart, farmer, r 507 S State
 Scott Thomas G. Rev., r 715 W Church
 Scott William J., student, r 715 W Church
 Scott William W., student, r 507 S State
 Scudder Dell Miss, cashier, r 212 W Vine
 Scudder E. Smith, engineer, r 212 W Vine
 Scudder L. Adell Miss, bookkeeper, r 212 W Vine
 Searfoss John, salesman, r 104 E Church
 Searfoss Mary C., wid Jacob, r 104 E Church
 Sedgwick James C., contractor and builder, 15 N Neil, r 407 S
 Prairie
 Sedletzeck Charles, switchman, r 88 Hickory
 Seeley Carrie Miss, r 726 W Church
 Seeley Christian F, farmer, r ss Bradley av, 1st w McKinley av
 Seeley Eugene W., farmer, r ss Bradley av, 1st w McKinley av
 Seeley E. A. Miss, r ss Bradley av, 1st w McKinley av
 Seeley Mary L. Miss, r ss Bradley av, 1st w McKinley av
 Sendenburgh George W., salesman, r 212 E Clark
 Sevier Annie, wid Frank, r 104 W Washington
 Sevier Martha J. Mrs., boarding, 601 N Neil
 Schaeffer D. H. Mrs., r 205 W Clark
 Shafer D. H., dentist, 26 Main, r 615 W Church
 Shafer Henry, student, high school, r 1 N Neil
 Shane William H. (Mills & Shane), 9 Main, r 409 W University
 av
 Shanton Milton W., shoemaker, r 56 W Walnut
 Sharpf Andrew, r 202 E Church
SHATTUCK SAMUEL W., prof. mathematics, r 108 W Hill
 Shattuck Walter F., student, r 108 W Hill
 Shaugar Joseph, laborer, bds 67 Main
 Shaw Ephraim M., teamster, r 501 Stoughton
 Shaw Frederick, r 603 S Neil
 Shaw James T., janitor, r 503 E Springfield av
 Shaw John C., laundry, 27 Main, r 504 E Park
 Shaw Philip, laundryman, r 604 E University av
 Shaw Philip E., r 604 E University av
 Shaw Soranus, carpenter and contractor, r 603 S Neil
 Shaw S., Jr., carpenter, r 603 S Neil
 Shawhan James K., farmer, r extreme end S Oak, outside city
 limits

- Shawhan Nancy, wid William, r extreme end S Oak, outside city limits
- Sheehy Mary Miss, tailoress, r 405 W Columbia
- Sheffer George K., architect and builder, 507 N Neil
- Sheffer Ina M. Miss, bookkeeper, r 507 N Neil
- Sheffer Jennie C. Miss, dressmaker, r 507 N Neil
- Sheldon George L., clerk, r 605 W University av
- Shepherd Cornelia E. Miss, groceries, 38 N Neil, r 306 Columbia av
- Shepherd T. H., manager C. E. Shepherd, r 306 Columbia av
- SHERFY C. M.** (Willis & Sherfy); also insurance agent, 40 Walnut, r 211 W University av
- Sherfy Fanny B. Miss, r 211 W University av
- Sheridan Annie Miss, dressmaker, 80 E University av
- Sheridan Arthur, salesman, r 81 E University av
- Sheridan John, r 80 E University av
- Sheridan Patrick, r 80 E University av
- Sheridan William, cigarmaker, r 80 University av
- Shillon Emma Mrs., r 205 E Park
- Shimp Andrew M., bricklayer, r 208 E Clark
- Shively Lewis, laborer, r 728 N Neil
- Shoemaker William H., harnessmaker, r 212 S Neil
- Shriver John, laborer, r 412 E Hill
- Shriver William, cigarmaker, r 412 E Hill
- Shuffleton, Thomas, machinist, bds 105 W Hill
- Shuler Enos C., laborer, r 503 W Columbia
- Shurtz Richard, student, r 611 E Green
- Shurtz S., student, r 611 E Green
- Shurtz Watson, r 611 E Green
- Sidner Margaret Miss, r 814 W Church
- SIEGEL THEODORE**, dealer in wines and liquors, also agent C. Conrad's original Budweiser, 59 Market, r 111 W Park
- Siegmund Henry, bricklayer, r 104 Stoughton
- Sim John, laborer, r 311 E Hill
- Sim William, bartender, r 311 E Hill
- Simpson Bert, delivery clerk, r 26 Holt
- Simpson Bessie Miss, dressmaker, r 606 S Neil
- Simpson M. J. Miss, music teacher, 203 W Park
- Simpson R. J., fireman, bds 203 E Clark
- SINGBUSCH AUGUST C.**, grocer, 105 and 107 E University av, r 127 E University av
- Singbusch Christ, r 503 Poplar
- Singbusch John, laborer, r 309 E Clark
- Singer Manufacturing Co. The, A. Boyd manager, 36 N Neil
- Sinnott M., farmer, r 107 N Sixth

SMITH BROTHERS

DEALERS IN

Fresh, Salt and Smoked Meats,

Poultry, Hides and Tallow; Shippers of Fat Stock.

106 East University Avenue,
61 North Neil Street,

TELEPHONE No. 50.

CHAMPAIGN, ILL.

Sizer L. N., civil engineer, 3, 25 Main, bds 501 N Randolph

Skinner Catherine, wid George, r 308 N Sixth

Skinner Theodore, engineer, r 501 E Clark

Skinner W. W., r 305 S Elm

Slater Peter, r 508 Mt Hope av

Smart John, laborer, r 605 E University av

SMITH BROS. (Charles S. and Thomas E. Smith), meat market, 106 E University av and 61 N Neil

Smith Charles, fireman, bds 101 E Clark

Smith Charles B. harness maker, r 510 John

SMITH CHARLES S. (Smith Bros.), r 302 E Park

Smith C. B. Hon., judge of circuit court, r 305 W Clark

Smith Elizabeth, wid B. B., r 510 John

Smith Frank E., printer, r 732 N Neil

Smith Isaiah, laborer, r 407 W Vine

Smith Isham N., teacher, r 510 John

Smith James H., teacher, r 510 John

Smith John B., butcher, r 302 E Park

Smith John W., laborer, ws N Neil, 1st n Bloomington rd

Smith Joseph M., trav agt, r 512 S Neil

Smith Josephine, wid Amos, r 312 W Springfield av

Smith Mary Hazeltine Miss, r 501 John

Smith Phoebe Mrs., r 73 Walnut

Smith Stephen J., machinist, r 408 S Neil

SMITH THOMAS E. (Smith Bros.), r 204 E Park

SMITH THOMAS J., lawyer, 5 W Main, r 407 W University av

Smith Thomas L., polisher, r Beardsley, ne cor Champaign

Smith William, blacksmith, r 101 E White

Smith William S., butcher, r 302 E Park

SNYDER EDWARD, prof modern languages, r 308 W Church

Snyder Harry, student, bds 502 E University av

Soffky Frederick, laborer, r 609 E Columbia

Somerville William, bds 21 Water

- Somerville William, laborer, r 403 E Park
 Souder Harriet, wid John, r 503 N Neil
 Souder Luther (L. & S. H. Souder), r 503 N Neil
 Souder Samuel H. (L. & S. H. Souder), and propr, Souder's
 Steam Dye House, r 510 N Neil
 Souder's Steam Dye House, Samuel H. Souder propr., 65 N
 Neil
 Souder L. & S. H. (Luther and Samuel H. Souder), cigars and
 tobacco, 65 N Neil
 Spalding Albert E., clerk, r 111 W Springfield av
SPALDING ARTHUR W., deputy postmaster, r 111 W
 Springfield av
 Spalding Fanny E. Miss, r 111 W Springfield av
 Spalding Frederick, student, bds 503 S Randolph
SPALDING JOHN W., postmaster, r 111 W Springfield av
 Spalding John W., Jr. (Campbell & Spalding), r 202 S Neil
 Spalding Percy W., bookkeeper, Burnham, Trevett & Mattis,
 r 111 W Springfield av
 Sparks John N., tile maker, r ws N Fifth, 1st n Grove
 Sparring Frederick, laborer, r 209 E Church
 Sperry Eldridge H. (H. T. Sperry & Son), also dealer in
 bicycles, r 407 N Elm
 Sperry Henry T. (H. T. Sperry & Son), r 407 N Elm
SPERRY H. T. & SON (Henry T. and Eldridge H. Sperry),
 insurance and real estate, 3 Main
 Spitler Vincent J., conductor, r 106 W Church
 Sprinkle DeWitt C., r 605 S Randolph
SQUIRES GEORGE H., general manager The Empire Cord-
 age Co., r 614 W Park
 Staley C. C., lawyer, r 305 S Neil
 Staley Margaret, wid Joseph, r 109 W Springfield av
 Staley Peter, grain agent, 109 W Springfield av
 Stamey James W., r 202 W University av
 Stamey M. E., r 103 N Prospect av
 Statton Ely, conductor, bds 119 E University av
 Stebbins Carl G., clerk, r 1 Main
 Steele J., student, r 307 S Wright
 Steffen Catherine Mrs., r 208 N Fifth
 Steffen Michael, laborer, r 208 N Fifth
 Stelle A. C., r 307 S Elm
 Stephenson John W., yardmaster I. C. R. R., r 207 W Washing-
 ton
 Stern Abraham (N. Stern & Bro.), r 711 W Church
 Stern Albert, r 711 W Church
 Stern Nathan (N. Stern & Bro.), r 711 W Church

- Stern N. & Bro. (Nathan and Abraham Stern), clothing, 23
Main
- Steuber Alvin, sausage maker, bds Commercial Hotel
- Stevens Hugh, traveling agent, r 401 S Prairie
- Stevens James G., carriage painter, r 206 W Healey
- Stevens S. Miss, chambermaid Doane House
- Stewart Harry, r 602 E University av
- Stewart Hugh C., farmer, r 19 E Springfield av
- Stewart Ida J., teacher, r 406 John
- Stewart John P., small fruits grower, 406 John
- Stewart J. T., bds 19 E Springfield av
- Stewart Lottie Miss, teacher, r 602 E University av
- Stewart Louisa C. Miss, teacher, r 406 John
- Stewart Samuel G., r 302 W Columbia
- Stewart William H., carpenter, r 602 E University av
- Stickrod Bros. (Lorenzo D and Joseph N. Stickrod), livery, 66
Market
- Stickrod Henry, hostler, bds 503 S Neil
- Stickrod H. J., livery, E University av, se cor Walnut, r 503 S
Neil
- Stickrod Joseph (Stickrod Bros.), r 303 State
- Stickrod Lorenzo D. (Stickrod Bros.), r 204 W Washington
- Stickrod Louisa, wid Henry, r 303 S State
- Stipes Abraham, bartender, r 86 N Walnut
- Stipes Clarence, teamster, r 403 E Church
- Stipes George W., burner, r 403 E Church
- Stipes John W. (Beardsley & Stipes), and supt Champaign
Brick and Tile Co., r 412 W Washington
- Stitt Hugh C., fireman, r ns W Green, 3d w S Neil
- St. Mary's R. C. Church, E Park, nw cor N Wright; Rev. A. J.
Wagner pastor
- Stoll Jacob, canvasser, bds 502 E University av
- Stoltey Benjamin F., salesman, r 408 E White
- Stoltey Charles A. (Parker, Stoltey & Co.), r 216 E Clark
- Stoltey Harry, baker, r 209 E White
- STOLTEY HENRY D.**, manf and dealer in boots and shoes,
109 E University av, r 408 E White
- STOLTEY H. D. & CO.** (H. D. Stoltey, T. A. Wilson and A.
C. Klank), boots and shoes, 43 Main
- Stoltey William H., salesman, r 209 E White
- Stoltz Joseph, laborer, r 209 W Vine
- Stoneburner Andrew J., r 509 E Springfield av
- Stoneburner B., hostler, bds 205 S Neil
- Stoneburner Lewis A., r 508 E University av
- Stoneburner William H., fireman, r 508 E University av

Stoolman Charles, carpenter, r 512 E Green
 Strahle Charles, bookkeeper, r 118 E University av
 Strahle John G., tailor, r 6 E Springfield av
 Strahle Louis, hostler, bds 118 E University av
 Strahley George W. (King & Strahley), r 204 W Washington
 Straight M. C., Mrs., r 205 W Park
 Strale S. Mrs., r 212 E University av
STRATTON SAMUEL W., r 601 John
 Streach Maggie Miss, domestic, J. B. McKinley
 Strehlow Henry M. Rev., pastor Evangelical Lutheran Church,
 r 114 E Church
 Strode Celia Miss, domestic, P. W. Woody
 Strode Frank, engineer, r 108 W Washington
 Strode George, watchman, r 735 N Neil
 Strong Alexander, groceries and provisions, 36 Main, r 310 W
 Washington
 Strong Cyrus, r 106 W University av
 Strong John, r 801 S State
 Strong Mary B. Mrs., agent Chicago Magnetic Shield Co., r 1
 N Neil
 Stroupert August, section boss, r 505 E Church
 Stull Douglass, brakeman, r 15 Water
 Stull Thomas A., saloon, 122 N First, r es Oak, 2d s E Main
 Sullivan Ellen, wid John, r 629 S Randolph
 Sullivan Katie Miss, dressmaker, 107 W Columbia
 Sullivan Mary Mrs., r 402 E Park
 Sullivan Patrick, laborer, r 512 W Washington
 Sullivan William, saloon, 67 Market
 Sullivan William, r 627 S Randolph
 Surpluss Lora Miss, teacher, r 304 E Clark
 Sutherland James, mason, r 105 N First
 Sutton Frank, r 313 E Clark
 Sutton Isabel Mrs., r 313 E Clark
 Sutton James, conductor, r 313 E Clark
SWANNELL HENRY, drug'st, 1 Main, r 614 W University av
 Swannell Mary Miss, r 614 W University av
 Swearingen W. H., salesman F. K. Robeson & Bro., r 314 S Neil
SWEET ELLIS L., lawyer, 18 Main, r 201 S Elm
 Sweet William P., lightning rods, r 510 W Clark
 Swigart Otto H., farmer, nr city limits, foot of S Prairie
 Switzer Francis A., r 608 W Church
 Switzer Lottie Miss, teacher, r 608 W Church

TAFT EMMA, wid Horatio P., r 65 N Neil
TALBOT A. N. Prof., r 617 W University av
 Talmage William F., bds Matheny House

- Taylor Jacob S., livery, r ss W Park, 2d e N New
 Taylor James, laborer, r 404 E Park
 Taylor John R., brakeman, r 304 E Park
 Taylor Minard M., master mechanic I. C. R. R., r 109 W Hill
 Taylor Newton A., com trav, r 207 W Vine
 Taylor Washington, laborer, 114 Hickory
 Tenbrink Eugene, student, bds 611 E Green
 Tenney William, clerk L. V. Manspeaker, r 201 W University av
 Terbush Pliny, barber, 37½ Main, r 701 W Clark
 Terry Cora A. Miss, milliner, r 57 N Neil
 Terwilliger A. A., salesman, r 510 W White
 Terwilliger A. P., agricultural implements, r 614 W Clark
 Thomas Sophia, wid Roland, r 503 E Healey
 Thomas William, student, bds 611 E Green
 Thompson Christ, tailor, bds 202 E University av
 Thompson Clara Miss, clerk, r 403 W Clark
 Thompson E. J., r 403 W Clark
 Thompson Marion D., agent, r 222 Maple
 Thorpe A. M. (Thorpe & Priestley), r 205 Randolph
 Thorpe George M., r 112 E Park
 Thorpe Henry, engineer, r 112 E Park
 Thorpe Kate Miss, clerk, r 112 E Park
 Thorpe & Priestley (A. M. Thorpe and George T. Priestley),
 saloon, 40 Main
 Tick Paul, tailor, 45 Main, r 111 E Hill
 Tidrick George W., laborer, r es Harris av, nr C., C., C. & St. L.
 R. R.
 Tierney Johanna, wid John, r 207 E Hill
 Tierney John, carpenter, r 301 S Sixth
 Tierney Mary, wid Jeremiah, r 502 N Fifth
 Tierney Michael, engine wiper, r 501 E Columbia
 Timmons Cyrus J., com trav, r 405 W Hill
 Todd M. A., wid James, r 204 S Neil
 Todd Thomas, conductor, r 304 E Hill
 Tondit Rodney, clerk, r 608 W Park
 Tondit Roy, r 608 W Park
 Townley George E. (F. P. Rush & Co.), r Indianapolis
 Townley Hartley J., r 603 W Clark
 Townsend Charles, broom sewer, r es Walnut, 1st n C., C. C. &
 St. L. Ry.
 Townsend E, H., trav agt, bds Carter House
 Townsend William K. D., farmer, r 307 W Columbia
 Trecise Frank, student, bds 207 S Wright
TREVETT HENRY, hardware, stoves and tinware, 29 Main,
 agricultural implements and coal, 61 Walnut, r 618 W Park

A. P. TUCKER

THE OLDEST PRACTISING . . .

=====**DENTIST**=====

IN CHAMPAIGN.

COR. CHURCH AND NEIL STREETS.

- Trevett Henry M., clerk, r 618 W Park
 Trevett Jane Miss, r 301 W Columbia
TREVETT JOHN R. (Burnham, Trevett & Mattis), r 101 N Elm
 Trevett Kate Miss, r 618 W Park
 Trevett Mary F., wid Oliver, r 301 W Columbia
 Trevett Thomas H., hardware, stoves and tinware, 28 Main, r 301 W Columbia
 Trotter L. K. Mrs., r 510 W Clark
 Trotter Thomas J., farmer, r 207 S Elm.
TUCKER ALANSON P., dentist, office over Faulkner's drug store, r 214 E Clark
 Tucker George W., compositor, r 214 E Clark
 Tucker N. B., farmer, r ws McKinley av, 1st n Bradley av
 Tucker, Samuel C., clerk, r 15 E Eureka
 Tucker Sylvester J., carpenter, r 15 E Eureka
 Tucker S. C. Mrs., r 214 E Clark
 Tucker William G., clerk, r 15 E Eureka
 Turell George A., asst cashier First National Bank, r W Hill, ne cor N Elm
 Turner James O., engineer, r 206 E Park
 Turner Margaret A., wid Hezekiah, r 116 E University av
 Turner Millard, teamster, r es Champaign, 3rd n E Eureka
 Turner Roy W., fireman, r 116 E University av
 Tuthill Catherine, wid John, r 307 S Neil
UDY WILLIAM, clerk, r 506 W White
 Ulitsch August, twine maker, r 713 N Neil
 Unger Christina, wid Henry, r 409 W Vine
 Unger Frederick, laborer, r 409 W Vine
 Unger Henry, laborer, r 409 W Vine
 Union Loan and Building Association; G. W. Beardsley pres, Geo. W. Harwood sec'y, L. C. Garwood treas, 49 Main

- UNION MANUFACTURING CO.**, Charles Zilly, Prest.,
S. L. Nelson, Sec'y and Treas. Water, light and power
supplies, 32 Main
- U. S. Express Co., F. M. Wascher agent, 49 Walnut
- Van Buskirk Ada Miss, teacher, r 508 Mt Hope av
- Van Buskirk Eleanor, wid John, r 508 Mt Hope av
- Vance Pleasant (Vance & Bailey), r 604 E Church
- Vance & Bailey (P. Vance and C. C. Bailey), plumbers and gas
fitters, 30 Main
- Vandyke Joseph, laborer, r 208 E Clark
- Van Fossen Smith L., com. trav., r 614 W Church
- Vanscoder John W., r 308 W White
- Van Vickle Thomas J., r 13 Water
- Varney Lucy J., wid Samuel B., r 412 W Church
- Vaughn Charles, fireman, r 402 W Columbia
- Vaughn Cyrus, farmer, r 402 W Columbia
- Vaughn Edward, engineer, r 402 W Columbia
- Vaughn James, laborer, r es Champaign, 2d n E Eureka
- Vaughn Granville, barber, r 210 E Park
- Victor Carrie D. Miss, teacher, r 108 S State
- Victor Robert Mrs., r 108 S State
- Vincent R., conductor, r 202 E White
- Vogel Emma Miss, milliner, r 107 N First
- Vogel G., wid Conrad, r 107 N First
- Vogel Minnie Miss, milliner, 107 N First
- Voigt Frederick, laborer, r 512 E Washington
- Voigt Lizzie Miss, r 512 E Washington
- Voigt Pauline, wid Christ, r 512 E Washington
- Von Holten Charles, porter, r 311 E Church
- Von Holten Christ, drayman, r 311 E Church
- Vredenburgh Hackliah, carpenter, r es N Fifth, 1st n Grove

WABASH R. R., N Randolph and N Neil, nr Maple, J. H.
Hitt, agent

- Wade Isaac N., commercial traveler, r 406 W White
- Wade Leonard, r 406 W White
- Wade Moses, r 406 W White
- Wagner A. J. Rev., pastor St. Mary's Church, r 612 E Park
- Waldon L. H., r 608 E Springfield av
- Walker Francis T. (Walker & Mulliken), r 206 W Church
- Walker Jacob M., police, r 207 S Lynn
- Walker James, laborer, r 307 N Sixth
- WALKER OPERA HOUSE**, N Neil, nw cor Park
- Walker Opera House Building (formerly Armory Building), N
Neil, nw cor Park

W. W. WALLS & CO.

DEALERS IN

LUMBER · COAL

Builders' Material, Lime, Cement, Plaster, etc.

32 East University Avenue,
TELEPHONE No. 77.

CHAMPAIGN, ILL.

Walker Opera House Co.; F. T. Walker pres, J. W. Mulliken sec'y, J. Hamilton treas, S. L. Nelson manager, 32 Main
Walker & Mulliken (F. T. Walker and J. W. Mulliken), furniture, 43 and 45 N Neil

Walkington William R., carpenter, r 627 S Neil

Wallace Joseph D. (Maltby & Wallace), r 507 W University av

WALLS W. W. (W. W. Walls & Co.), r 619 W Church

WALLS W. W. & CO. (W. W. Walls and A. F. Fisher), dealers in lumber, coal and building material, 32 E Washington av

Walter Michael, tile maker, r 106 E Church

Walters Charles, engineer, r 506 E Clark

Wampler L. A., conductor, r Arcade Building

Ward Harry A., trainmaster I. C. R. R., r 108 W White

Ward John, fireman, r es Harris av, nr I. C. R. R.

Ward Maggie Miss, clerk, r es Harris av, nr I. C. R. R.

Warner Emma Miss, laundress, The Carter House

Warner Sarah E. Mrs., chambermaid, The Carter House

Warren Marian Mrs., r 206 W White

Warsow August, wiper, r 309 E Hill

Wascher August C., driver, r 308 W Washington

Wascher Charles F., harness and saddlery, 104 E University av,
r 411 E Church

- Wascher Frederick, car insp., r 605 E Columbia
 Wascher Frederick M., agent U. S. Express Co. and Pacific
 Express Co., r 305 W Columbia av
 Wascher Louis, laborer, r 405 E Hill
 Wascher Rudolph, laborer, r 405 E Hill
 Wascher Rudolph, r 605 E Columbia
 Wascher William, laborer, r 510 E Washington
 Washington, Bertie Miss, r 501 S Wright
 Washington William, r 204 N Fourth
WATERS JOSEPH W., agent American Express Co., 41
 Walnut, r 305 S State
 Watson Albert, r 20 Hickory .
 Watson John C, r 203 Charles
 Watson Larkin, farmer, r 707 S Randolph
 Watson William, letter carrier, r 707 S Randolph
 Way F. D. Mrs., r 212 E White
 Way William M., r 304 E Clark
 Webster George A., photographer, 21 Main, r 206 W Wash-
 ington
 Weeks Charles M., musician, r 410 W Washington
 Weeks David, r 201 E University av
 Weeks Frank, com. trav., r 205 W Vine
 Weeks George D., oils, r 410 W Washington
 Weeks John B., bookkeeper, r 206 W Vine
 Weeks S. Edward, bricklayer, r 303 E University av
 Weeks William, teamster, r 201 E University av
 Weigle D. S., r 606 E Clark
 Weigle S. F. Mrs., r 606 E Clark
 Welch William, carpenter, r 205 E Park
 Welshly Ernest R., planing mill, r 512 W White
 Welshley E. R. & Co. (E. R. Welshley), turning, scroll sawing,
 etc., S Neil, sw cor W Clark
 Wenzlaff Charles, cigarmaker, bds 214 E Washington av
 West Naomi Mrs., wid J. J., r 106 S First
 Westall W. G., drayage, r 408 W Clark
WESTERN UNION TELEGRAPH CO., A. R. Marshall
 agent, 14 Main
 West Side School (1st primary), N Randolph, sw cor W Hill;
 Harriet E. Brown teacher
 Whalen A., small fruits grower, r ss W Church, 1st w McKinley
 av
 Whalen Michael, carpenter, r 205 N First
 Whealon John, machinist, r 208 N First
 Wheaton Adelbert Otis, clerk, r 718 W Springfield av
 Wheaton Morris (Beardsley & Wheaton), ice, r 718 W Spring-
 field av

- Wheaton Orson C., carpenter, r 718 W Springfield av
 Wheaton O. G., ice dealer, r 613 W Clark
 Whipple Edward E., clerk, r 103 S Neil
 Whisman James M., restaurant, 42 Main, r 311 S Elm
 White Carrie Noble Mrs., physician, office Gazette building, r
 Urbana
 White Edward, brakeman, r 34 Second South
 White George N., r 412 W Church
 Whitney D. Mrs., r 507 W University av
 Whitney James B., machinist, r 507 W University av
 Whiton Charles L., farmer, r ws McKinley av., 1st s Bradley av
 Whiton Rufus H., farmer, r ws McKinley av, 1st s Bradley av
 Whittier Mary, wid Thomas, r 108 W Church
 Wienke John F., machinist, r 507 E Columbia
 Wilber Ella Miss, student, r 202 W Church
 Wilber Frank D., student, r 202 W Church
 Wilber Robert S., farmer, r 202 W Church
WILCOX FRANK, real estate and abstracts, 32 Walnut and
 court-house, Urbana, r 211 W Hill
 Wilcox L. S., physician and collector of internal revenue, r 302
 W Clark
 Wilde Charles F., car repairer, r 602 E Washington
 Wilder Charles N. Rev., pastor First Presbyterian Church, r 305
 W Hill
 Wildman William T., clerk r University and Market
 Wilkins Hiram O., ins agt, r 308 E White
 Williams Edward, brakeman, bds 104 W Washington
 Williams Sylvia, wid Moses, r 606 Stoughton
 Williams William, boilermaker, r 504 E Washington
 Williamson Homer, r 709 S Wright
 Williamson Mathew B., clerk C. S. Morehouse, r N Randolph
 Williamson William, r 709 S Wright
WILLIS GODFREY C. (Willis & Sherfy), also dry goods, 15
 Main, r 726 W University av
WILLIS & SHERFY (Godfrey C. Willis and Chalmers
 Sherfy), real estate, loans, etc., 40 Walnut
 Willsey Kate Miss, dressmaker, r 406 Stoughton
 Willsey William, mason, r 406 Stoughton
 Wilske Albert, laborer, r 507 Stoughton
 Wilske Charles, laborer, r 507 Stoughton
WILSKEY FRANK A., Safety Tug Fastenings, 43 Market
 Wilske Herman, r 406 E Springfield av
 Wilske Ida Miss, r 406 E Springfield av
 Wilske Julius, stonemason, r 406 E Springfield av
 Wilske F K., engineer, r 43 Market

- Wilson Anderson, barber, bds 408 E University av
 Wilson Charles, coachman J. Kuhn
 Wilson Frank, printer, r 204 W Columbia
 Wilson Fred, laborer, r 407 E Hill
 Wilson George, hostler, bds H. J. Stickrod
 Wilson Henry F., horse dealer and trainer, r 320 S Neil
 Wilson John, laborer, r 87 Hickory
 Wilson John S., laborer, r 407 E Hill
 Wilson John T., blacksmith, r 204 W Columbia
 Wilson Joseph J., laborer, r 87 Hickory
 Wilson Margaret, wid William, r 312 W Vine
 Wilson Martha A., wid Joseph, r 87 Hickory
 Wilson M. A. Mrs., r 107 N Sixth
 Wilson Samuel, r 107 N Sixth
 Wilson Thomas, baker, r 107 N Sixth
 Wilson Thomas A. (H. D. Stoltey & Co.), r 207 W Columbia
 Wilson Willard, clerk, r 204 W Columbia
 Wilson William M., r 141 Walnut
 Winchell Harley C., student, r 306 W Hill
WINCHELL S. ROBERTSON, prof. of Latin, r 306 W Hill
 Wingard Elizabeth, wid David, r 405 N State
 Wingard Mary, wid Benjamin F., r 407 N State
 Winn Henry A., clerk, r 13 Main
 Wishart Daniel, farmer, r 10 E University av
 Wiswall Anna, wid George, r 610 W Hill
 Withers William, student, r 306 W Hill
 Witt Charles F. J., harnessmaker, r 605 E Washington
 Witt John, teamster, r 606 E Washington
 Wittig John, laborer, r 606 E Washington
 Wolfe John S., lawyer, 16 Main, r 505 W Church
 Wolfe J. B. Rev., pastor M. E. Church, r 206 W University av
 Wolfe Leonard, dentist, r 206 W University av
 Wolfram Edward, teamster, bds 43 Market
 Wood William, servant, G. Carley
 Woodcock John B., conductor, r 111 W Washington
 Woodroofe George E., engineer, r 606 N State
 Woodroofe John F., laborer, r 506 W Hill
 Woodroofe Martha Miss, bookkeeper, r 506 W Hill
 Woodroofe Walter, fireman, r 506 W Hill
 Woodruff Cornelius, laborer, r 203 N First
WOODS A. T., prof mechanical engineering, r 308 W Church
 Woodworth Daniel, carriage painter, bds Commercial Hotel
 Woody Edward, r 314 E White
 Woody Frederick, r 314 E White

Woody William, salesman, r 314 E White
WOODY PAUL W. (Schweizer & Woody), and mayor, r
 111 W University av
 Workman Frank, laborer, r 605 E University av
 Wright James S., r 308 E Clark
 Wright Metta Miss, millinery and dressmaking, 27 Main
 Wright Sarah, wid Peter, r 27 Main
 Wroten Joseph T. M., hostler, r 106 N Second
 Wyman A., r 604 E Washington

YATES ANDREW J., tubular well borer, r 502 E Church
 Yates George B., tubular well borer, r 502 E Church
 Yates John, florist, r 502 E Church
 Yates Letitia Miss, dressmaker, r 502 E Church
 Yinger William F., bartender, r 51 Main
 Young A. L. Mrs. (Parker, Stoltey & Co.), r 210 E Clark
 Young Chambers, carpenter, r 510 S State
 Young Charles, machinist, r 210 E Clark
 Young Charles, bds 43 Market
 Young Elizabeth, wid William, r 110½ W Hill
 Young Men's Christian Association, N. Butler, Jr., pres., W. A.
 Rugg vice-pres., S. D. Bawden rec. sec., C. R. Hunting-
 ton gen. sec., G. E. Lennington treas., 35 Main
 Yumado F., student, r 509 S Sixth

ZECH CHARLES, watchman, r 609 E Washington
 Zinke Louise, domestic, J. Kuhn

· CHAMPAIGN ·
BUSINESS DIRECTORY.

ABSTRACTS OF TITLE.

Wilcox Frank, 32 Walnut

ADVANCE THRESHERS.

RENNER E. H. & BRO., 36 E University av (see adv. p 72)

AGRICULTURAL IMPLEMENTS.

Hardy W. F., 66 and 68 E University av

Little John E. & Bros., Armory Bldg

Pennington E., 107 W Church

RENNER E. H. & BRO., 36 E University av (see adv. p 72)

SABIN C. J., 60 Main

Trevett Henry, 61 Walnut

ARCHITECTS.

Brown Seely, 411 W University av

ARTISTS.

Heath Ella Miss, 311 W Washington

ARTISTS' SUPPLIES.

LLOYDE D. H. & SON, 9 Main (see adv. p 94)

AUCTIONEER.

Axtell Albert L., 120 N First

BABY CARRIAGES.

BACON & MITTENDORF, 12 Main

BILL BOARDS.

I own and control over 500 feet of PROMINENT BOARDS in Champaign and Urbana, and have a competent man to do posting at reasonable rates, both in the city and country.

S. L. NELSON.

BAKERS AND CONFECTIONERS.

Brady E., 112 N First
Ebert Jacob, 106 N First
Glover Charles, 28 Main
Hamlin B. W., 63 N Neil

BANKS AND BANKERS.

CHAMPAIGN NATIONAL BANK, 5 Main
FIRST NATIONAL BANK OF CHAMPAIGN, Main s w
cor Walnut
BURNHAM, TREVETT & MATTIS, 16 Main

BARBERS.

Blaisdell Edward B., 9 Main
Johnson Richard, 81 Main
Lewis Charles, 25 Main
Moss John, 51 Walnut
Terbush Pliny, 37½ Main

BEER AGENTS.

Krabbe F. A., agt Val. Blatz Brewing Co., 8 Oak
Miebach William, agt Jos. Schlitz's Brewing Co., 56 First South
SIEGEL THEODORE, agt for C. Conrad's original Budweiser,
59 Market, (see adv. front col'd p D)

BICYCLES.

Sperry E. H., 35 N Neil

BILL BOARDS.

NELSON S. L., 32 Main, (see adv. p 93)

BILL POSTERS.

NELSON S. L., 32 Main, (see adv. p 93)
Nye Seldon L., 201 W Park

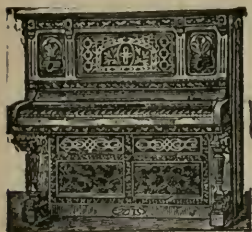

D. H. LLOYDE.

F. H. LLOYDE.

D. H. LLOYDE & SON,

DEALERS IN

Books, Music and Stationery

WALL PAPER, ARTISTS' SUPPLIES, SEWING MACHINES,
BASE-BALLS, NOTIONS, TOYS, ETC.

Pianos and Organs to Rent and
Sold on Monthly Payments.

9 Main Street, CHAMPAIGN, ILL.

BILLIARD HALLS.

Morrissey John, 46 Main and 73 Market

Russell A., 41 Main

BINDER TWINE (RED ELEPHANT BRAND).

EMPIRE CORDAGE CO., THE, Geo. H. Squires gen manager,
E Eureka cor Champaign, (see adv. front col'd p H)

BLACKSMITHS.

(See also Horse Shoers.)

Ayres E., 100 N Neil

Frison Bros., 12 and 14 E University av

Karle C. J., Walnut ne cor First South

Schmidt William, 501 N Neil

BLANK BOOK MAKERS.

Munhall W. H., Gazette Bldg

BOARDING HOUSES.

Dunham M. E. Mrs., 501 N Randolph

Lathrop Lyman G., 112 W Columbia

Lemen Mary C. Mrs., 105 W Hill

McCann Delia Mrs., 67 Main

Mullin Thomas E., 202 E University av

Sevier Martha J. Mrs., 601 N Neil

BONDS.

Beardsley George F., 49 N Neil

BOOKS AND STATIONERY.

CUNNINGHAM, A. P., 25 Main

LLOYDE D. H. & SON, 9 Main, (see adv. above)

SWANNELL H., 1 Main, (see adv. front col'd p D)

H. D. STOLTEY,

MANUFACTURER AND DEALER IN

BOOTS, SHOES AND RUBBERS,
109 BROADWAY,
CHAMPAIGN, ILL.

BOOT AND SHOE MANUFACTURER.

STOLTEY HENRY D., 109 E University av (see adv. above)

BOOTS AND SHOES.

Gayman George, 108 N First

Hall & Dawson, 59 N Neil

Lasell Edward, 103 W Church

LENNINGTON G. E., 19 Main, (see adv. front col'd p D)

RUGG F. D. & W. A., 51 N Neil, (see adv. p 75)

STOLTEY HENRY D., 109 E University av (see adv. above)

STOLTEY H. D. & CO., 43 Main

BOOTS AND SHOES (WHOLESALE AND RETAIL).

RUGG F. D. & W. A., 51 N Neil, (see adv. p 75)

BOTTLERS (ALE AND PORTER).

CHAMPAIGN BOTTLING WORKS, 56 First South

BOTTLERS (GENERAL).

CHAMPAIGN BOTTLING WORKS, 56 First South

BRAIDING AND EMBROIDERY.

Leal W. Mrs., 37 N Neil

BREEDING STABLES.

Palmer George W., 98 N Neil

BRICK AND TILE MANUFACTURERS.

Champaign Brick & Tile Co., 140 E Eureka

BROOM MANUFACTURERS.

Horn Lester, 610 E Springfield av

McCANN JAMES & BRO., 726 W Church, (see adv. p 96)

JAMES McCANN.

EDWARD McCANN.

James McCann & Bro.

MANUFACTURERS OF

BROOMS

726 W. Church, - CHAMPAIGN, ILL.

BUGGIES.

Davidson George W., Armory Bldg

BUILDERS' MATERIALS.

WALLS W. W. & CO., 32 E University av (see adv. p 87)

BUILDING MATERIAL.

WALLS W. W. & CO., 32 E University av (see adv. p 87)

BUS LINE.

CHESTER HUBERT, 58 First South

BUSINESS COLLEGE.

McKee Business College, 1 and 3 Main

CALCIMINERS.

Scott Henry, 312 William

CANNED GOODS.

BADDELEY C. H., 75 and 77 N Neil, (see adv. p 27)

MANSPEAKER L. V., 35 and 37 Main, (see adv. p 60)

CARPENTERS AND BUILDERS.

Banes Horatio G., 509 S Sixth

Dickerson Joshua, Second South, ne cor S Neil

Dunlap James W., 503 E University av

Engle Elijah T., 625 S Neil

Hartman A. H., 110 W White

Hondorf Bros., 502 Stoughton

Hoxie W. H., 25 S Market

Hurin W. N., 108 S Fifth

Moore L. N., 308 E University av

O'Brien William L., 408 E Park

Rayburn James A., 202 W Healey
 Rayburn Robert, 202 W Healey
 Riddle A. N., 15 Fremont
 Royer John, 312 S Lynn
 Sheffer George K., 507 N Neil

CARPET WEAVERS.

Coon Joshua N., 617 S State
 Schweinsberg William, 112 E Church

CARPETS AND OIL CLOTH.

EICHBERG & BAER, 20 and 22 Main, (see adv. front col'd p H)

CARRIAGE MANUFACTURERS.

Crannell John N., 504 N Neil
 Ely George, cor E University av and Walnut
 Frison Bros., 12 and 14 E University av
 Karle C. J., Walnut, ne cor First South

CARRIAGES AND BUGGIES.

Hessel John F., 39 Main
RENNER E. H. & BRO., 36 E University av (see adv. p 72)

CHIROPODIST.

Perkins J. D., 117 E University av

CIDER MANUFACTURER.

Champaign Bottling Works, 56 First South

CIGAR MANUFACTURERS.

Collan John B. A., 41 Main
 Hegenbart Frank, 110 N First
 Lutz George H., 30 Walnut
 Matheny Frank E., 77 Main

CIGARS.

CUNNINGHAM A. P., 25 Main, (see adv. p 38)
SWANNELL H., 1 Main, (see adv. front col'd p D)

CIGARS (JOBBER).

Morrissey John, 46 Main and 73 Market

CIGARS AND TOBACCO.

Carpenter N. D., 114 E University av
 Hegenbart Frank, 110 N First

KING THOMAS H., 38 Main, (see adv. at restaurants)
MANSPEAKER L. V., 35 and 37 Main, (see adv. p 60)
 Matheny Frank E., 77 Main
 Morrissey John, 46 Main and 73 Market
 Russell A., 41 Main
 Souder L. & S. H., 65 N Neil

CIVIL ENGINEERS.

Balcom S. F., 511 W University av
 Healey James M., office: roadmaster's office I. C. R. R.
 Paro Adolphus G., 604 S Randolph
 Sizer L. N., 25 Main

CLOTHIERS.

Kuhn J. & Son, 45 Main
OTTENHEIMER & CO., 18 Main, (see adv. p 68)
 Schweizer & Woody, 7 Main
 Stern N. & Bro., 23 Main

CLOTHING (SECOND HAND).

BUTTERFIELD ALBERT M., 411 N Neil

COAL (WHOLESALE).

NELSON S. L., 32 Main, (see adv p 93)

COAL AND WOOD.

Beach B. C. & Co., E Vine, ne cor Hickory
ELSEA JOHN W., 8 S Walnut, (see adv. at livery)
 Hardy W. F., 66 and 68 E University av
 Littler J. E. & Bros., Armory Building
 Marble S. M., 42 Walnut
RENNER E. H. & BRO., 36 E University av (see adv p 72)
 Rush F. P. & Co., 42 First South
SABIN C. J., 60 Main
 Stickrod Bros., 66 Market
 Trevett Henry, 61 Walnut
WALLS W. W. & CO., 32 E University av (see adv p 87)

COLLECTION AGENTS.

BUCH JACOB, 33 Main, (see adv p 32)
WILLIS & SHERFY, 40 Walnut, (see adv. at real estate)

COMMISSION MERCHANT.

Kent Thomas, 4, 9 Main

CONTRACTORS AND BUILDERS.

Sedgwick James A., 407 S Prairie

Sedgwick James C., 15 N Neil

CORDAGE.

EMPIRE CORDAGE CO., THE, Geo. H. Squires general manager, E Eureka cor Champaign, (see adv. front col'd p H)

CROCKERY AND CLASSWARE.

BADDELEY C. H., 75 and 77 N Neil, (see adv. p 27)

BOLLMAN FRED, 114 N First, (see adv. p 30)

Greenhalgh J. R., 6 Main

McGraw & O'Neil, 102 E University av

Shepherd C. E. Miss, 38 N Neil

SINGBUSCH A. C., 105-107 E University av (see adv. p 102)

DAIRYMAN.

Dillavou Jacob R., 601 W Springfield av

DENTISTS.

Howard Charles P., 1 Main

Page Victor N., 15 Main

Shafer D. H., 26 Main

TUCKER ALANSON P., office over Faulkner's Drug Store, (see adv. p 85)

DRAYAGE.

Anderson Washington, 304 William

Chandler John, 606 S State

Karr Robert F., 506 Mt Hope av

Luther Thomas C., 403 E Springfield av

Miner Daniel W., 506 S State

Peterson Peter, 105 E White

Shaw E. M., 501 Stoughton

Westall W. G., 408 W Clark

Wilber Robert S., 202 W Church

DRESSMAKERS.

Black Julia Miss, 65 N Neil

Branch Viola Mrs., E Healey, sw cor S Sixth

Cooper Bessie Miss, 26 Main

Dineen & Ketrick Misses, 61 N Neil

Doyle Nellie Miss, 2, 7 Main

Hanes & Keeling, 39 N Neil

Hess P. M, 17 Main

Jacobs Mary E. Miss, 503 E Clark
 Keelor Laura Mrs., 105 N First
 McAboy Blanche Miss, 403 W Clark
 McAboy Lida Miss, 403 W Clark
 Montgomery Rose Miss, 207 W Vine
 Morrison Minnie Miss, 59 N Neil
 O'Gair Jennie Miss, 73 N Neil
 O'Gair, Sylvia Miss, 73 N Neil
 Parker Julia A. Mrs., 8, 3 Main
 Peters Lena, 110 N First
 Sheffer Jennie C. Miss, 507 N Neil
 Sheridan Annie Miss, 80 E University av
 Sullivan Katie Miss, 107 W Columbia
 Wright Metta Miss, 27 Main

DRUGGISTS.

CUNNINGHAM A. P., 25 Main, (see adv. p 38)
FAULKNER L. W. & CO., 51 N Neil
 Henry Edward, 101 and 103 E University av
 Maxwell & Mollet, 33 Main
SWANNELL H., 1 Main, (see adv front colored p D)

DRY GOODS.

EICHBERG & BAER, 20 and 22 Main (see adv front colored p H)
 Miller E. & Son, 11 Main
 Morehouse Cyrus S., 3 Main
 Parker, Stoltey & Co., 111 and 113 E University av
 Robeson F. K. & Bro., 47 and 49 N Neil
 Willis Godfrey C., 15 Main

DYER AND SCOURER.

Souder's Steam Dye House, 65 N Neil

EICHBERG OPERA HOUSE.

EICHBERG'S OPERA HOUSE, Eichberg & Baer, props,
 20 and 22 Main (see adv. front colored p H)

ELECTRIC LIGHTING.

Union Mfg, Co., office 32 Main

ELOCUTIONISTS.

Boshell Marie Louise Miss, 1 N Neil

ENGINES.

RENNER E. H. & BRO., 36 E University av (see adv. p 72)
SABIN C. J., 60 Main

EXPRESS COMPANIES.

AMERICAN EXPRESS CO., 41 Walnut
Pacific Express Co., 49 Walnut
U. S. Express Co., 49 Walnut

FANCY GOODS.

SWANNELL H., 1 Main (see adv. front col'd p D)

FANCY GROCERIES.

MANSPEAKER L. V., 35 and 37 Main (see adv. p 60)

FARM MACHINERY.

RENNER E. H. & BRO., 36 E University av (see adv. p 72)

FLORIST.

Frank Thomas, 704 N Randolph

FLOUR DEALERS.

BADDELEY C. H., 75 and 77 N Neil (see adv. p 27)
MANSPEAKER L. V., 35 and 37 Main (see adv. 60)

FLOUR MILLS.

CHAMPAIGN ROLLER MILLS, George W. Kennard
prop, 28 E University av

FLOUR AND FEED.

Howse L. K. & Co., 71 N Neil
KENNARD GEORGE W., 28 E University av
Littler J. E. & Bros., Armory Building
Marble S. M., 42 Walnut
McFadden Hunter, 43 Market
SINGBUSCH A. C., 105 and 107 E University av (see adv p
102)

FOREIGN PASSAGE.

WILLIS & SHERFY, 40 Main (see adv. at real estate)

FRUITS (FOREIGN AND DOMESTIC).

MANSPEAKER L. V., 35 and 37 Main (see adv p 60)

FRUITS AND CONFECTIONERY.

KING T. H., 38 Main (see adv at restaurants)

A. C. SINGBUSCH,

DEALER IN

Staple and Fancy Groceries**CROCKERY, GLASSWARE, FLOUR AND FEED, Etc.**

Goods are guaranteed first-class and prices reasonable.

105 and 107 East University Avenue,

TELEPHONE No. 52.

CHAMPAIGN, ILL.**FURNITURE.**

Bacon & Mittendorf, 12 Main
 Butterfield Albert M., 411 N Neil
 Kruse John C., 86 E University av
 Walker & Mulliken, 43 and 45 N Neil

GENTS' FURNISHING GOODS.**OTTENHEIMER & CO.,** 18 Main (see adv p 68)**GINGER ALE MANUFACTURERS.**

Champaign Bottling Works, 56 First South

GRAIN DEALERS.

Beach B. C. & Co., E Vine, ne cor Hickory
 Rush F. P. & Co., 42 First South

GROCERIES AND PROVISIONS.

Arthurs John B., 24 Main
BADDELEY C. H., 75 and 77 N Neil, (see adv p 27)
BOLLMAN FRED, 114 N First, (see adv p 32)
 Clark D. S., 404 E White
 De Puy M. H., 512 E University av
 Glover Charles, 28 Main
 Henry Edward, 101 and 103 E University av
 Kariher & Pepper, 55 N Neil
 Leal W., 37 N Neil
MANSPEAKER L. V., 35 and 37 Main, (see adv p 60)
 McFadden Hunter, 41 and 43 Market
 McGraw & O'Neil, 102 E University av
 Nelson & Martin, 67 N Neil
 Shepherd C. E. Miss, 38 N Neil
SINGBUSCH A. C., 105 and 107 E University av (see adv.
 above)
 Strong Alexander, 36 Main

GUNSMITHS.

Burgess Jonathan, 413 N Neil
Fondersmith George, 35 N Neil

HAIR GOODS.

Lee Fanny Mrs., 29 Hickory

HAME TUG MANUFACTURER.

Lasher Morgan E., 102 N Neil

HARDWARE, STOVES AND TINWARE.

Hamilton & Russell, 69 N Neil
Miller Oscar, 85 E University av
Trevett Henry, 29 Main
Trevett Thomas H., 28 Main

HARNESS MAKERS.

Hessel M. A. Mrs., 39 Main
Miller Mary J. Mrs., 31 Main
Wascher Charles F., 104 E University av

HATS, CAPS AND FURS.

OTTENHEIMER & CO., 18 Main, (see adv. p 68)

HIDES, FURS AND WOOL.

LAMKIN J. B., 17 Fremont

HIDES AND TALLOW.

SMITH BROS., 103 E University av and 61 N Neil, (see adv. p 80)

HORSE DEALERS.

BOOKER J. W. & CO., Hickory, ne cor E Washington

HORSE SHOERS.

(See Blacksmiths.)

Campbell & Spalding, 13 N Neil
Frison Bros., 12 and 14 E University av

HORSE TRAINERS.

Freshwater Henry, r 508 Stoughton
Sands Henry C., 512 S State
Wilson Henry F., 320 S Neil

HOTELS.

CARTER HOUSE, James R. Saye proprietor, 34, 36 and 38
Walnut

Champaign House, Mrs. P. Coffey propr, 710 N Neil

DOANE HOUSE, Edward P. Niles propr, Main nw cor Oak

HOUSE MOVERS AND RAISERS.

Hartmann George W., 505 W Clark

Roysdon William J., 412 W Clark

ICE CREAM.

KING T. H., 38 Main, (see adv. at restaurants)

ICE DEALERS.

BAKER & GLOVER, 312 W Washington

Beardsley & Wheaton, 140 E Eureka

INSURANCE AGENTS.

Harwood George W., 49 N Neil

Nelson S. L., 32 Main

Rayburn & Beers, 33 N Neil

SHERFY C. M., 40 Walnut, (see adv. at real estate)

Sperry H. T. & Son, 3 Main

JUSTICES OF THE PEACE.

BRYAN A. H., 1, 27 Main

BUCH JACOB, 33 Main (see adv. p 32)

LAGER BEER AGENTS.

MIEBACH WILLIAM, agent for Jos. Schlitz's Milwaukee
lager beer, 56 First South

LAND BROKERS.

BURNHAM, TREVETT & MATTIS, 16 Main

LAUNDRIES.

Champaign Steam Laundry, 28 N Neil

Donahue Charles, 509 E Clark

Shaw J. C., 27 Main

LAWYERS.

Aspern Harry T., 31 Main

BRYAN ALFONZO C., 27 Main

Craig W. P., 3, 25 Main

Gere & Philbrick, 16 Main

Ray John L., 31 Main

Carter House Livery Stables

JOHN W. ELSEA, PROP.

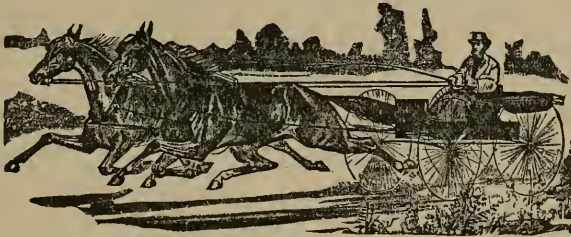

Livery, Sale and Boarding Stable. Good Rigs, the Best Stock. Low Charges.

ALSO DEALER IN

TELEPHONE 86.

COAL

Office and Barns, Walnut opp. The Carter House and 8 S. Walnut,
CHAMPAIGN, ILL.

SMITH THOMAS J., 5 Main
 Staley C. C., 305 S Neil
SWEET ELLIS L., 18 Main
 Wolfe John S., 16 Main

LIGHTNING ROD (MANUFACTURER).

Sweet William P., 510 W Clark

LIME AND CEMENT.

WALLS W. W. & CO., 32 E University av (see adv. p 87)

LIVE STOCK DEALER.

SCHUMACHER P., 108 E University av

LIVERY, BOARDING AND SALE STABLES.

CARTER HOUSE LIVERY STABLES, John W. Elsea
 prop., Walnut, opp The Carter House (see adv. above)
ELSEA JOHN W., 8 S Walnut (see adv. above)
 Johnson Miles, N Water, nw cor E University av
 King & Strahley, 71 N Neil
 Price Arthur C., 508 N Neil

E. H. RENNER & BROTHER

Livery, Boarding and Sale Stables

TELEPHONE 128, CHAMPAIGN, ILL.

TELEPHONE 110, URBANA, ILL.

Having two first-class Stables we are prepared to fill all orders for teams and carriages promptly.

URBANA BARN, LOCATED DIRECTLY EAST COURT HOUSE SQ.

CHAMPAIGN BARN, UNIVERSITY AVENUE, WEST OF I. C. R. R.

RENNER E. H. & BRO., 36 E University av (see adv. p 72)
 Stickrod Bros., 66 Market
 Stickrod H. J., E University av, se cor Walnut

LOANS.

Harwood George W., 49 N Neil
 Morrissey Dan, 34 Walnut
 Wilcox Frank, 32 Walnut
WILLIS & SHERFY, 40 Walnut (see adv. p 110)

LUMBER.

Hamilton Julius, 65 Walnut
WALLS W. W. & CO., 82 E University av (see adv. p 87)

MACHINISTS.

Maltby & Wallace, 104 S Neil

MAGNETIC APPLIANCES.

Chicago Magnetic Shield Co., 1 N Neil

MARBLE AND GRANITE DEALERS.

ATKINSON S. P. & CO., 70 N Neil

MASON CONTRACTORS.

Adams William, 314 S Prairie

MEAT MARKETS.

Buch William, 415 N Neil
 Dallenbach & Boyle, 41 N Neil
SCHUMACHER PETER, 108 E University av
SMITH BROS., 106 E University av and 61 N Neil, (see adv. p 80)

MILLINERY.

Hanes & Keeling, 39 N Neil
 Howsman Charles A., 21 Main
 Ireton & Burwash, 27 Main
 Parker, Stoltey & Co., 111 and 113 E University av
 Terry Cora A. Miss, 57 N Neil
 Vogel Minnie Miss, 107 N First
 Wright Metta Miss, 27 Main

MORTGAGES.

Beardsley George F., 49 N Neil

MOULDINGS.

SWANNELL H., 1 Main (see adv. front col'd p D)

MUSIC TEACHERS.

Adams Grace Miss, 307 W Hill
 Foster C. W., 18 Main
 Hennig H. A., Metropolitan Block
 Simpson M. J. Miss, 203 W Park

NEWS DEPOTS.

CUNNINGHAM A. P., 25 Main (see adv. p 38)

NEWSPAPERS AND PUBLICATIONS.

CHAMPAIGN COUNTY GAZETTE, W. H. Munhall, editor and manager, Gazette Building, 2 Main
CHAMPAIGN DAILY GAZETTE, W. H. Munhall, editor and manager, Gazette Building
CHAMPAIGN TIMES THE, Powers & Fielding, props and publishers, 30 Main

NOTARIES PUBLIC.

BUCH JACOB, 33 Main (see adv. p 32)
 Craig William P., 3, 25 Main
 Harwood George W., 49 N Neil
PHILBRICK SOLON, 16 Main
 Smith Thomas J., 5 Main

NOTIONS.

Parker, Stoltey & Co., 111 E University av

NURSERIES.

Champaign Nurseries, J. B. Harris & Co. proprs, 15 Main

The Walker Opera House.

CHAMPAIGN, ILLINOIS.

ONE OR MORE FIRST-CLASS DRAMATIC ENTERTAINMENTS
EACH WEEK IN SEASON.

Tickets Sold in Advance at Cunningham's Drug Store. Telephone No. 59.

HOUSE FOR RENT TO DANCING PARTIES AND HOME ENTERTAINMENTS.

S. L. NELSON, MANAGER.

NURSES.

Hayes Hannah Miss, 213 E Hill

OPERA HOUSES.

EICHBERG OPERA HOUSE, Eichberg & Baer proprs, 20
and 22 Main, (see adv front col'd p H)

Swannell Opera House, 1 and 3 Main

WALKER OPERA HOUSE, S. L. Nelson manager, 32 Main

PAINTERS (HOUSE).

PRICE WILLIAM, 18 N Neil, (see adv. p 71)

PAINTERS (HOUSE AND SIGN).

Abernathy Robert, 115 E University av

Birkholz Rudolph, 202 Stoughton

Condit Ogden M., 88 N Neil

Hendey Charles, 108 W Washington

PAINTS, OILS AND GLASS.

Faulkner L. W. & Co., 51 N Neil

PRICE WILLIAM, 18 N Neil (see adv. p 71)

SWANNELL H., 1 Main, (see adv. front col'd p D)

PIANOS AND ORGANS.

LLOYDE D. H. & SON, 9 Main, (see adv. p 94)

PHOTOGRAPHERS.

Adams James, 119 E University av

Gamble George R., 53 Walnut

Holland Orr E., 19 Main

Naughton Thomas, 9 and 11 Main

Webster George A., 21 Main

PHYSICIANS AND SURGEONS.

Cheever D. A., office and res 307 W Clark
 Cushing Henry E., office Metropolitan block
HAKES CHARLES W., 55 N Neil
 Haley Henry A., 102 W Church
 Hall Abbie G. Miss, 615 W Clark
 Hall Lyman, 408 W Church
HIGGINS W. S., 504 E Church
HOWARD HARTWELL C., 1 Main
 Johnson Charles B., 51 N Neil
 Johnson Perry C., 43 Main
KRATZ EDWIN A., 104 W Church
 McGranaghan F. G., 14 Main
 Mills Charles H., 104 W Church
 Mills M. H., 9 Main
PEARMAN JOHN T., Gazette Building, r 308 S Neil
 Mills & Shane, 9 Main
REPLOGLE PETER S., 55 N Neil
REPLOGLE & HAKES, 55 N Neil
 Shaeffer D. H. Mrs., 205 W Park
 Shane W. H., 9 Main
 White Carrie Noble Mrs., office Gazette Building

PLANING MILLS.

Roots D. L., 32 S Market

PLASTER.

WALLS W. W. & CO., 32 E University av (see adv. p 87)

PLASTERERS (PLAIN AND ORNAMENTAL).

Bainun James H., 623 S Neil
 Day Thomas D., 305 E Park
 Feltham George W., 306 E Park
 Phelps Silas M., 502 E Springfield av

PLUMBERS AND GASFITTERS.

Robinson & Burr, 15 Hickory
 Vance & Bailey, 30 Main

POULTRY DEALERS.

SMITH BROS., 106 E University av and 61 Neil, (see adv p 80)

PRINTERS (JOB).

MUNHALL W. H., Gazette Building
POWERS & FIELDING, 30 Main

G. C. WILLIS.

C. M. SHERFY.

WILLIS & SHERFY,

Real Estate, Loan, Foreign Passage and Collection

HOUSES FOR SALE AND RENT.

Farm Loans at Lowest Rates.

C. M. SHERFY, INSURANCE AGENT.

OFFICE: } 15 Main St., and 1 door South
 } Marble's Block, Walnut St.

CHAMPAIGN, ILL.

QUEENSWARE (LARGEST STOCK IN COUNTY).

BADDELEY C. H., 75 and 77 N Neil (see adv. p 27)

REAL ESTATE.

Beardsley George F., 49 N Neil

Carter Dixon S., 407 N State

Morrisey Dan, 34 Walnut

Sperry H. T. & Son, 3 Main

Wilcox Frank, 32 Walnut

WILLIS & SHERFY, 40 Walnut, (see adv. above)

REAL ESTATE LOANS.

McKinley J. B & W. B., 32 Main

REAL ESTATE AND LOANS.

Beardsley George F., 49 N Neil

Rayburn & Beers, 33 N Neil

RESTAURANTS.

Brady E., 112 N First

Crighton William, 28 Walnut

Ebert Jacob, 106 N First

English Albert, 23 Main

Hamlin B. W., 63 N Neil

KING THOMAS H., 38 Main, (see adv. p 111)

Whisman James M., 42 Main

RUBBERS.

RUGG F. D. & W. A., 51 N Neil, (see adv. p 75)

SAFETY TUG FASTENINGS.

WILSKEY FRANK A., 43 Market

KING'S · RESTAURANT

No. 38 Main Street,

CHAMPAIGN, ILL.

REGULAR MEALS TWENTY-FIVE CENTS.

Fresh Oysters and Ice Cream in their Season. Fruits and Confectionery. Cigars and Tobacco.

T. H. KING, PROPRIETOR.

SALOONS.

Ahrens Henry C., 49 Main
 Amos Albert, 112 E University av
 Baker Frederick, ws Market, sw cor Taylor
 Behrens Henry, 51 Main
 Coffey P. Mrs., 712 N Neil
 Cunningham John, 69 Main
 Kelly Joseph, 73 Main
 Lierman August, 116 N First
 Lutz George H., 30 Walnut
 Miller Elizabeth M. Mrs., 65 Main
 Morrissey Thomas, 34 Walnut
 Ruchmann Ludwig, 79 Main
IEGEL THEODORE, 59 Market, (see adv. front col'd p D)
 Stull Thomas A., 122 N First
 Sullivan William, 67 Market
 Thorpe & Priestley, 40 Main

SALT.

Marble S. M., 42 Walnut

SAND AND GRAVEL DEALERS.

Beardsley & Stipes, 140 E Eureka

SAUSAGE MAKERS.

SCHUMACHER PETER, 108 E University av

SECOND-HAND STORES.

BUTTERFIELD, A. M., 411 N Neil
 Huston William, 73 N Neil

SEEDS.

Hardy W. F., 66 and 68 E University av
SABIN C. J., 60 Main

SEWING MACHINES.

LLOYDE D. H. & SON, 9 Main (see adv. p 94)
Singer Manufacturing Co. The, A. Boyd manager, 36 N Neil

SHIPPERS OF FAT STOCK.

SMITH BROS., 106 E University av and 61 N Neil (see adv. p 80)

SHOEMAKERS.

Green Edwin, 413 N Neil
McMillin James, 509 E White

SMALL FRUITS CROWERS.

Burris Sylvanus, es Mt. Hope av, 1st s Daniel
Stewart John P., 406 John

SMOKERS' ARTICLES.

Morrissey John, 46 Main and 73 Market

SPORTING GOODS.

Fondersmith George, 35 N Neil

STATIONERY.

CUNNINGHAM A. P., 25 Main, (see adv. p 38)

STEAM HEATING.

Maltby & Wallace, 104 S Neil

STOVES AND HARDWARE.

BUTTERFIELD A. M., 411 N Neil

TAILORS (MERCHANT).

Costello Frank T., 21 Main
Dollinger Frank, 9, 1 Main
OTTENHEIMER & CO., 18 Main, (see adv. p 68)
Roberts William & Son, 16 Main
Schoule John J., 36 Main
Schweizer & Woody, 7 Main
Tick Paul, 45 Main

TELEPHONE COMPANIES.

Central Union Telephone Co., 14 Main

TELEGRAPH COMPANIES.

WESTERN UNION TELEGRAPH CO.; A. R. Marshall
agent, 14 Main

TINWARE.

Madden James D., 76 N Neil

TOILET ARTICLES.

SWANNELL H., 1 Main, (see adv. front col'd p H)

TRANSFER LINE.

CHESTER HUBERT, 58 First South

TUBULAR WELL BORERS.

Yates A. G., 502 E Church

Yates George B., 502 E Church

TURNING, SCROLLS SAWING, ETC.

Welshley E. R. & Co., S Neil, sw cor W Clark

TWINE (RED ELEPHANT BRAND).

EMPIRE CORDAGE CO. THE, Geo. H. Squires gen manager, E Eureka, cor Champaign, (see adv. front col'd p H)

UNDERTAKERS.

BACON & MITTENDORF, 12 Main

Kruse John C., 86 E University av

UNIVERSITY SUPPLIES.

CUNNINGHAM A. P., 25 Main, (see adv. p 38)

UPHOLSTERERS.

Insley Tennery, 32 N Neil

VARIETY STORE.

Greenhalgh J. R., 6 Main

VETERINARY SURGEONS.

Baker William A., 1 Main

Baumgardner George G., 11 N Neil

Rittenhouse David, 109 E White

WALL PAPER AND WINDOW SHADES.

LLOYDE D. H. & SON, 9 Main (see adv. page 94)

SWANNELL H., 1 Main (see adv. front col'd p D)

WAGON MAKERS.

Appling John, 100 N Neil

Bragg John, 501 N Neil

WASHING MACHINE AGENTS.

Dunham William, 609 W Springfield av

WATERWORKS.

Union Manufacturing Co., office 32 Main

WATCHMAKERS AND JEWELERS.

Burkett William P., 57 N Neil

Garwood Lanson C., 13 Main

Hill C. S., 9 Main

Riley Ozias, 14 Main

WINES AND LIQUORS (WHOLESALE).

Morrissey Thomas, 34 Walnut

WINES AND LIQUORS (WHOLESALE AND RETAIL).

SIEGEL THEODORE, 59 Market (see adv. front col'd p D)

URBANA CITY DIRECTORY.



ABBREVIATIONS.

agt.....	agent	opp.....	opposite
asst.....	assistant	pres.....	president
av.....	avenue	propr.....	proprietor
bldg.....	building	Rev.....	Reverend
boul.....	boulevard	r.....	resides
blk.....	block	rd.....	road
clk.....	clerk	S.....	south
cor.....	corner	se.....	southeast
E.....	east	sec.....	secretary
es.....	east side	ss.....	south side
N.....	north	sw.....	south west
ne.....	northeast	treas.....	treasurer
nr.....	near	W.....	west
ns.....	north side	ws.....	west side
nw.....	northwest	wid.....	widow

ADAMS ALBERT, r Main, ne cor Walnut
 Adams James, photographer, r North, nw cor Dry
 Adams John W., barber, r ws Orchard, 1st s University av
 Adams Willis, r ns Clark, 2d w Lincoln av
 Ahlrich August, carpenter, r ws Linn, 2d s Main
 Ainsley Henry, ditcher, r Market, se cor California
 Ainsley Henry, r Market, se cor California
 Ainsley John W., butcher, r Market, se cor California
 Akers Jackson, carpenter, r ns Clark, 3d e Lincoln av
 Albert Jesse, painter, r ss High, 2d e Market
 Albert Rachel P. Mrs., r Ater, se cor Birch
 Albert Vada Miss, milliner, r ss High, 2d e Market
 Alkire Gertrude Miss, domestic M. D. Busey
 Alkire J. V., laborer, r es Busey av, opp First
 Alley Arthur, clerk, r Elm, ne cor Race
 Allen David, student, bds ss Green, 2d e Orchard
 Allen John, laborer, r Oregon, nw cor Urbana av
AMERICAN EXPRESS CO., John R. Nelson agent, 30 Main
 Anderson E. F., r ss Green, 2d e Grove
 Anderson George W., painter, r Walnut, sw cor Dry

Anderson Matthew, laborer, r W Main, nw cor Race
 Anderson M. A., r Walnut, sw cor Dry
ANDERSON RUFUS, foreman of the Mechanical Engineering Shops, Illinois State University, r ss Springfield av, 1st w Goodwin av
 Anderson Scott, foreman, bds Elm, sc cor Broad
 Anderson Sylvester, r Stoughton, sw cor Harvey
 Anderson William D., teamster, r ss Green, 2d e Grove
 Andrews John, laborer, r White, nw cor Eads
 Ater Abraham, machinist, r ns University av, 2d w Coler av
 Ater John, laborer, r es Market, 2d s Green
 Ayres Fred W., compositor Herald office, r ns Green, 2d w Vine
 Ayers Homer W., lawyer, r Buscy av, nw cor W Main

BAILEY H. M., day clerk, Caldwell House
 Baker A. B., janitor University
 Baker Ira A., brakeman, r Oregon, nw cor Vine
 Banford Harry R., clerk, r 13 W Main
 Banford John H., restaurant, 13 W Main
 Banford Stanley I., machinist, r 13 W Main
 Bangs Alonzo, hackman, r Clark, sw cor Eads
 Barr Andrew (McBeath & Barr), also tile mfrs, r ns University av, opp Cemetery
 Barr Andrew, Jr., r (ns University av, opp Cemetery
BARRICKLOW CHARLES A., (J. C. Kirkpatrick & Co.), r ns High, 2d w Broad
 Bartley William, teamster, r Coler av, sw cor First
 Bass William, street car driver, r ns Oregon, 3rd w Maple
 Bates Katie Miss, domestic P. Richards
 Battershell Belle Miss, milliner, r ws Park, 1st n University av
 Beasley Clarence, r es Walnut, 4th s Oregon
 Beasley Victor, plasterer, r es Walnut, 4th s Oregon
 Beasley William A., plasterer, r es Walnut, 4th s Oregon
 Beaty Resey Miss, r North, nw cor Oregon
 Beaty T. M. (Bowers, Clements & Beaty), r High, ne cor Broad
 Beckwith Joseph, r ns University av, 2d e Orchard
 Beckwith William C., cashier, r es West, 2d n Main
 Beckwith William H., grocer and baker, 2 Main, r es West, 2d n Main
 Beidler Susan Mrs., r 702 University av
 Bemont Joseph, r ss E Main, 2d e S Vine
 Bennett Fletcher, street car driver, r ws Urbana av, 3rd n California
 Bennett G. M. (Knowlton & Bennett), r ws Central av, 5th n Main

- Bennett James L., r ws Urbana av, 2d n California
Bennett Samuel P., driver, r California, nw cor Walnut
Bensil W., farmer, r ss California, 2d e Orchard
Bensyl Rufus, r ss Ater, 1st w Broad
Berry John E., insurance, 3 W Main, r 1 W Main
BESORE CHARLES A., coal, r ne cor Green
Besore George. lumber and coal, ws Market, nr railroad depot,
r Dry, sw cor Vine
Besore Ida Miss, r Dry, sw cor Vine
Bibler James, r California, nw cor Birch
Bills Frank L., com. trav., r ns Elm, opp Orchard
Bing Charles, clothing, r ns High, 2d w Birch
Bing Edward, student, r ns High, 2d w Birch
Bing Jonas, clothing and gents' furnishing goods, 22 Main, r
ns High, 2d w Birch
Bing Lewis L., merchant tailor 22 Main, r ns High, 2d w Birch
Bing Louis, clerk, r ns High, 2d w Birch
Birdzell Edward D., saloon, ns E Main, 5th e Market, r Green,
cor Walnut
Black Sarah Mrs., r High, nw cor Birch
Blackshaw Edward, dentist, Masonic Temple bldg, r Busey av,
nw cor Springfield av
Blakeslee Thomas, laborer, r s railroad track, 1st e Central av
Blue Charles, clerk, r ns Clark, 4th e Lincoln av
Blue James P., car repairer, r ws Race, 2d s University av
Blue T. F., machinist, r ns Clark, 4th e Lincoln av
Blye Charles, night clerk St. Nicholas Hotel
Boas William, boarding, r E Main, se cor S Vine
Bond John W., brickmaker, r es Maple, 2d n High
Booton Francis A., constable, r ns First, 3d e Lincoln av
Booton John B., painter, r ns First 2d e Lincoln av
Borgland Anna M. Mrs., r extreme south end of Nelson av
Borguis Charles, brakeman, bds Orchard, cor University av
Bort George A., painter, r ns Green, 1st e Race
Bowditch Frederick, teacher, bds California, ne cor Birch
Bowers, Clements & Beaty (William Bowers, William Clements
and T. M. Beaty), agricultural implements, Market, bet
Elm and Green
Bowers William (Bowers, Clements & Beaty), r es Vine, nr
city limits
Bowman Robert, engineer, r ns University av, 7th e Orchard
Bowman Willis M., cabinetmaker, r ss High, 2d w Market
Boyd Allen (Boyd & Newby), r ss Green, 2d w Maple
Boyd John, carpenter, r ss Springfield av, 1st w Coler av
Boyd John, carpenter and contractor, ss Elm, 2d w Market

- Boyd & Newby (Allen Boyd and Harry Newby), groceries and provisions, 12 Main
- Bradford A. F., machinist, r Maple, ne cor Dry
- Bradshaw Elizabeth, wid William, r California, ne cor North
- Brasch George, fireman, r Walnut, ne cor Dry
- Brash Oliver, farmer, r ss Dry, 3d e Maple
- Briggs Samuel C., engineer, r High, ne cor Broad
- Brining Lulu Miss, r N. Main, 3d n North
- Broadus V. Mrs., r ss Green, 2d e Goodwin av
- BRODE HOWARD S.**, prof. zoology University, r Busey av, nw cor W. Main
- Bronfield J. V., blacksmith, r Vine, ne cor Elm
- Bronson Jerusha T., wid Eugene, r Springfield av, sw cor Nelson av
- Bronson Thomas D., electrician, r extreme s end of Nelson av
- Brothers George, blacksmith, r ns California, 2d e Walnut
- Brown Albert, conductor, r E. Elm, se cor Vine
- Brown Frederick G., student, r Green, se cor Coler av
- Brown F. A. Mrs., r ws Market, 2d n Oregon
- Brown Henry, junk dealer, r ss Ater, 2d e Broad
- Brown Jennie Mrs., dressmaker, r with Mr. Boyd
- Brown Minnie Miss, r Green, se cor Coler av
- Brown Warren H., r ws Market, 2d n Oregon
- Brown William G., circuit clerk, r Green, se cor Coler av
- Brownfield Mahala Mrs., r s railroad track, 2d e Central av
- BROWNLEE JAMES H.**, prof. of rhetoric University, r Central av, ne cor Water
- Bruffett David E., r Race, nw cor Water
- Buchanan James, machinist, bds 35 Elm
- Buckles Cyrus, laborer, bds ss Water, 1st w Market
- Bunch Martha, wid Joseph, r es Goodwin av, 2d s W. Main
- Bunch Taylor, laborer, r es Goodwin av, 2d s W. Main
- Burchnall Wilfred, carpenter, r es Linn, 1st s Main
- Burchnall William, r es Linn, 1st s Main
- Burgstrom Charles W., carpenter, r Clark, ne cor Babcock
- Burk Albert M., laborer, r Champaign, nw cor Eads
- Burk Charles, laborer, r Champaign, nw cor Eads
- Burk Mary, wid Martin, r Champaign, nw cor Eads
- Burk Wilbur, laborer, r Champaign, nw cor Eads
- Burke Arthur, deputy sheriff, r court-house
- Burke John, laborer, r ns Green, 2d w Birch
- Burke M. J., roadmaster C., C. & St. L. R. R., r N. Main, ne cor Busey av
- Burke P. E., sheriff Champaign county, r court-house
- Burke Thomas, fireman C., C. & St. L. R. R., r N. Main, ne cor Busey av

- Burke William, r court-house
 Burnett Elizabeth Mrs., r Race, ne cor High
 Burnett George, laborer, r ws Vine, 2d s Oregon
 Burns James, railway postal clerk, r N Main, 3d n North
 Burrill John, r High, se cor Coler av
BURRILL THOMAS J., prof. botany, r Green, se cor Nelson av
 Burt Henry, r ns Dry, 1st e Busey av
 Burt Isabel, wid H. Jackson, r ns Dry, 1st e Busey av
 Burt Thomas, deputy county clerk, r ns Dry, 1st e Busey av
 Busch Charles T., furniture and undertaker, 48 Main, r Vine, se cor Dry
 Busey Albert, r N Main, nw cor Coler av
 Busey Frank L., r Green, s cor Race
 Busey George W., cashier Busey's Bank, r ns University av, 1st e Busey av
 Busey Lucy Miss, r N Main, nw cor Coler av
 Busey M. D., farmer, r Green, sw cor Race
 Busey M. E., r N Main, nw cor Coler av
 Busey M. W., pres Busey's Bank, r ss Elm, 2d e Birch
 Busey Samuel T., r ns Main, bet Orchard and West
 Busey S. H., vice-pres Busey's Bank, r ns University av, 1st e Busey av
 Busey's Bank, M. W. Busey pres, S. H. Busey vice-pres, Geo. W. Busey cashier, 23 Main
 Busey's Hall, 17 and 19 W Main
 Buthein Arnold, student, bds Caldwell House
 Butler James R., janitor court-house, r es Urbana av, 2d n California av
 Butler Mary Mrs., r ws Race, 2d s Ater
 Butman Herman, machinist, bds es Grove, 1st s Wabash Ry.
 Butt Lincoln, carpenter, r es Vine, 2d s High
 Butterfield Rhoda, wid I, r ss Springfield av, 2d e S Wright
- C**AIN JOHN (Cain & Co.), bds St. Nicholas Hotel
 Cain & Co., (J. Cain and C. F. Sehlorff), boots and shoes, 11 W Main
 Caldwell House, Jackson Caldwell propr, 42 Main
 Caldwell Jackson, prop. Caldwell House, 42 Main
 Call George W., agricultural implements and coal, Market, sw cor Elm, r Race, se cor High
 Call Samuel, shoemaker, r ns Green, 2d e Race
 Callahan Jerry, r Maple, sw cor High
 Campbell L. C., r Dry, se cor Birch
 Campbell Thomas, laborer, r High, nw cor Walnut

JAMES M. CARPENTER

Livery, Boarding, Breeding ^{AND} Sale Stable



FIRST-CLASS ACCOMMODATIONS.

North Side East Main,

Second East
Walnut.

URBANA, ILL.

- Campbell Thomas, Jr., laborer, r High, nw cor Walnut
 Candy A. R., bds Caldwell House
 Cannon Daniel D., deputy sheriff, r High, nw cor Birch
 Cantner Charles P., grocer, 8 Main
 Cantner James, clerk C. P. Cantner, r 8 Main
 Carman B. F., r ss First, 2d e Lincoln av
 Carman Edward, foundryman, r ss First, 2d e Lincoln av
CARPENTER HARVEY I., Prof., r Race, sw cor Dry
 Carpenter James, laborer, r es Birch, 2d s Ater
CARPENTER JAMES M., livery and boarding stable, r ns
 E Main, 2d e Walnut
 Carpenter Nathan, house mover, r es Birch, 2d s Ater
 Carrier William, section foreman, r ns University av, 3d e Coler
 av
 Carroll Belle Miss, domestic Mrs. R. Somers
 Carson Thomas B., com trav, r High, ne cor Birch
 Carter Martin, laborer, r ns Water, 1st w Market
 Cash Bruce, r Clark, se cor Somers
 Cash Edward, well borer, r Clark se cor Somers
 Cash Henry, carpenter, r Clark, se cor Somers
 Cash John, carpenter, r Clark, se cor Somers
 Casper Shields, laborer, r ns California, 2d w Birch
 Cassel Samuel, plasterer, r Oregon, ne cor Walnut
 Cassel Sarah Mrs., r Oregon, ne cor Walnut
 Castor A. J. M., r ss Green, 2d w Birch
 Castorf Louis, laborer, r ss Park, 1st w Market
 Chadwick Harry, engineer, r Market, nw cor High
 Champaign City Works, Park, e Eads
CHAMPAIGN COUNTY HERALD, M. W. Mathews propr,
 Main, ne cor Market
 Charles George, blacksmith, r es Walnut, 3d s Oregon
 Chase J. M., house painter, r ss Springfield av, 3d e S Wright
 Chase S. T., wid Anthony, r ss Springfield av, 2d e S Wright

C. N. CLARK

DEALER IN

Marble ^{AND} Granite Monuments

HEADSTONES, ETC.

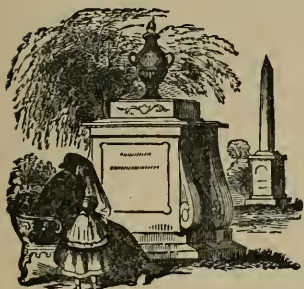

Also Wood and Marble Mantels,
Grave Covers, Sea Shells,
Iron and Stone
Vases.

SATISFACTION GUARANTEED.

49 West Main Street,

- URBANA, ILL.

C., C. C. & St. L. Ry. depot, Front, bet Central av and West,
John A. Glover agent

C., C. C. & St. L. Ry. Locomotive and Car Works, O. H. Jackson master mechanic and superintendent, Main, cor Grove
Christian Church, ss Main, 2d e North, Rev. R. Harris pastor
Christian Orrin, switchman, bds University av, cor Orchard
Citizens' Building Association, R. A. Weber, sec., w s Market,
opp Court House

Clark Amos C., student, r N Main, sw cor Colter av

CLARK CYRUS N., marble and granite works, ns Main, 7th
w Race, r Dry, ne cor Birch

Clark Dorothy, wid William G., r n s Springfield av, 1st e Eads

Clark Edith L., student, r N Main, sw cor Coler av

Clark Frank H., student, r N Main, sw cor Coler av

Clark Henry S., r N Main, sw cor Coler av

Clark Hugh, marble cutter, bds 35 Elm

Clark Morton, machinist, r ns High, 2d w Broad

Clark Thomas A., student, r ns Springfield av, 1st e Eads

Clark William, r ns Springfield av, 1st e Eads

Clauser Bros. (D. N. and W. H. Clauser), photographers, r 5
W Main

Clauser David N. (Clauser Bros.) r Caldwell House

- Clauser William H. (Clauser Bros.) r Caldwell House
 Clements Frank, r ss Elm, 3d E Walnut
 Clements James, sawmill, r ss Elm, 3d e Walnut
 Clements William (Bowers, Clements & Beaty), r Oregon, se
 cor Birch
 Clifford Edward, laborer, bds ns W Main, 3d w Race
 Cohen Nathan H., cigar manfr, W Main, ne cor Race, r Elm,
 cor North
 Coleman Alice Mrs., r ns White, 2d e Romine
 Cole Charles W., engineer, r es Grove, 1st s Wabash Ry
 Cole L. F., carpenter, r Vine, nw cor High
 Collins Andrew, laborer, r es Grove, 2d s Green
 Colvin Clyde, butcher, r E. Main, sw cor Urbana av
 Colvin Samuel, manager T. J. Colvin, r E. Main
 Colvin Thomas J., meat market, 4 Main, r California, sw cor Race
 Comstock Eli, tile maker, r Stoughton, 3d w Harvey
 Conkel John, carpenter and builder, r ws Race, 2d s Green
 Connerty Hugh, saloon, r ns Elm, 2d w Vine
 Connerty James, boiler maker, r ns Elm, 2d w Vine
 Connerty James, laborer, r Urbana av, sw cor E. Elm
 Connerty James, Jr., laborer, r Urbana av, sw cor E. Elm
 Cooper Daniel C., blacksmith, r Dry, ne cor Broad
 Cooper Edson C., machinist, r Dry, ne cor Broad
 Corbly Jonathan R., r Grove, ne cor High
 Corbly Robert S., com. trav., r Grove, ne cor High
 Corwin James, chief engineer water works, bds ns Park, 1st e
 Eads
 Cosner Mary, chambermaid Caldwell House
 Courtney Albert, wiper, r ss Elm, 2d e Walnut
 Courtney Rebecca Mrs., r Urbana av, ne cor High
 Courtney William R., laborer, r Urbana av, ne cor High
 Cowley James, laborer, r ns Water, 2d e Market
 Crabtree Furman T., painter, r Stoughton, se cor Lincoln av
 Crabtree Otis, laborer, r Stoughton, se cor Lincoln av
 Cragier Charles, bartender, r ss Clark, 4th w Busey av
 Crane Frank Rev., pastor M. E. Church, r es Race, 2d s Green
 Creek Daniel, r Oregon, se cor North
 Creek John F., carpenter and bld, r ns Oregon, 1st e Orchard
 Creigier Mary Miss, domestic T. S. Hubbard
 Cressy W., r 35 Elm
 Crumpton John H., conductor, r ws Central av, 6th n Main
 Cunningham Howard, clerk, r ns Green, 2d e North
 Cunningham Ida Miss, r es Market, 2d n High
 Cunningham Joseph O., lawyer, 1 W Main, r The Cedars
 Cunningham Myrtle Miss, r ns Green, 2d e North

- Cunningham Newton, clerk, r es Market, 2d n High
 Cunningham Thomas, carpenter, bds Market, se cor Green
 Curtis Frank L., conductor, r ws Race, 2d n Green
 Cuyler Charles, r ns Dry, 2d w Market
 Cuyler William, r ns California, 2d w Market
 Cuyler W. Mrs., r ns Dry, 2d w Market
 Czikoowski John, laborer, r Dublin
 Czhwonka August, laborer, r ns Water, 4th e Central av
 Czhwonka Christopher, laborer, r ns Water, 4th e Central av
- D**AHLENBURG HERMAN, saloon, ns E Main, 4th e
 Market, r ss Springfield av, 1st e Coler av
 Darby Henry H., farmer, r Dry, se cor Broad
 Dare George, helper, bds ws Central av, 3d n Main
 Davidson Frank E., machinist, r ss Elm, 2d w Broad
 Davis Frank, brakeman C., C. & St. L. R. R., bds Miss M.
 Baird
 Davis N., scavenger, r ns Main, nr city limits
 Davis W., car builder, bds Elm, se cor Broad
 Davison J. K., propr St. Nicholas Hotel, 8, 10 and 12 Main
 Davison Sarah E. Miss, r St. Nicholas Hotel
 Dawson Alice W. Mrs., r ss Elm, 3d w Broad
 Dawson Henry, laborer, r ss Stoughton, 2d s Harvey
 Dean Eliza M. Mrs., r ns White, 2d e Romine
 Definbaugh Charles, machinist, r ns High, 2d e Urbana av
 Definbaugh Samuel B., engineer, r ss E Main, 2d e S Vine
 Definbaugh Sarah Mrs., r 1st w Race, nr city limits
 Definbaugh S., laborer, r 1st w Race, nr city limits
 Definbaugh William, cupola tender, r Ater, se cor Broad
 Dempsey Isaac, laborer, r es Linn, 3d s Main
 Dempsey John, boiler maker, r es Linn, 3d s Main
 Denton Charles H., switchman, r Market, sw cor California
 Derolf George, switchman, r Clark, se cor Coler av
 Derrough Asher D. (Derrough & Son), r ws Central av, 2d n
 Main
 Derrough Edward E., tile maker, r ws Central av, 2d n Main
 Derrough Oliver A. (Derrough & Son), r University av, ne cor
 Eads
 Derrough A. D. & Son (A. D. and O. A. Derrough), brick and
 tile manufacturers, University av, ne cor Eads
 Dewey James, student, r Green, sw cor Coler av
 Dewey Louise Miss, r Green, sw cor Coler av
 Dickerson Anderson, porter, r White, nw cor Lincoln av
 Dickson Niles, machinist, r University av, sw cor Lincoln av
 Dickson William, machinist, r University av, nw cor Lincoln av

- Dillon George S., carpenter, r Clark, ne cor Somers
 Dodge Francis, r es Market, 3d s Oregon
 Dodge James, plasterer, r es Market, 3d s Oregon
 Dodge John, r es Market, 3d s Oregon
 Donnelly John, fireman, r ns Park, 1st e Water Works
 Donohew Bros. (O. P. and L. N. Donohew), laundry, ns W
 Main, 8th w Race
 Donohew George, laundry, r Clark, ne cor Romine
 Donohew Lewis N. (Donohew Bros.), r University av, se cor
 Eads
 Donohew Oliver P. (Donohew Bros.), r University av, ne cor
 Lincoln av
 Dougan Elmer, clerk, r N Main, se cor Busey av
 Dougan John H., meat market, es Race, 3d s Main, r N Main,
 se cor Busey av
 Douglas Samuel, farmer, r Market, ne cor Oregon
 Downing Joseph, engineer, r Clark, se cor Romine
 Drury Alice Mrs., clerk, r ns Elm, 2d e Broad
 Duff Mary E. Mrs., r High, nw cor North
DUNLOP JAMES, lawyer, real estate and insurance, Water,
 bet Market and Race
 Dunlap John, boiler maker, r Water, bet Market and Race
 Dunn James T., laborer, r ss Main, 2d w Linn
 Dunseth James M., student, r High, nw cor Orchard
 Dunseth J. W., r High, nw cor Orchard
EALEY WILLIAM M. Rev., r Oregon, se cor Maple
 Eaten Arthur L., tailor, r ss First, 1st w Coler av
 Edwards Laura, domestic Mrs. E. H. Turner
 Eggleston George B., canvasser, r ss High, 1st e Race
 Elwood Thomas E., tile maker, r ns Park, 2d e Wright
 England Jacob D., r ss Oregon, 1st w Race
 England Joseph, laborer, r ss Oregon, 1st w Race
 Ermenkrout Aimee Miss, teacher, r ns Green, 2d w Goodwin av
 Ermenkrout Augusta Miss, r ns Green, 2d w Goodwin av
 Ermenkrout Rosa Miss, student, r ns Green, 2d w Goodwin av
 Ermenkrout William J., loans, r ns Green, 2d w Goodwin av
EUBELING FREDERICK E., boots and shoes, 15 W Main
 Evans W. A., foreman Champaign County Herald, r High, nw
 cor North
 Everest George T. Rev., r ns Green, 2d e market
 Everett Frank, carpenter, bds Main, sw cor Vine
 Everett Mary A. Mrs., r 706 University av
 Everett M. K. Miss, teacher, r 706 University av

- F**ARLEY HENRY W., r Green, se cor Broad
 Felix Charles E., laborer, r ns High, 1st e Grove
 Felix Washington, painter, r ns High, 1st e Grove
 Ferris William W., brakeman, r ns Elm, 1st w Race
 Finfrock John H., foreman, r ss Elm, 2d E Birch
 Finnegan Thomas, car insp O. I. & W., r Elm, nw cor Vine
 First Baptist Church, Race, nw cor Dry, Rev. W. W. Smith
 pastor
 First National Bank of Urbana, P. Richards pres, F. M. Wright
 vice-pres, H. W. Mahan cashier, Main, ne cor Market
 First Universalist Church, Green, se cor Birch
 Fiscus John C., carpenter, r ns Clark, 2d e Coler av
FISHER A. F. (W. W. Walls & Co.), r Chicago
 Fitzgerald Maurice, dairyman, r Green, nw cor Birch
 Flaherty Theresa, domestic Prof. T. J. Burrill
 Flynn Charles M., molder, r High, sw cor Birch
 Flynn G. W. Mrs., r High, sw cor Birch
 Foote Eva Miss, teacher, r Elm, sw cor Orchard
 Foote Frank W., r Elm, sw cor Orchard
 Foote L. M. Mrs., r Elm, sw cor Orchard
FORBES S. A., professor of zoology and State entomologist,
 r ss Springfield av, se cor Nelson av
 Ford, Thomas & Saffell (W. J. Ford, J. C. Thomas and W. I.
 Saffell), agricultural implements, carriages, etc., N Market,
 sw cor Water
 Ford William J. (Ford, Thomas & Saffell), r ws market, 2d s
 Oregon
 Forley E., r ss Green, 3d w Broad
 Foster Albert, laborer, bds ws Linn, 1st s Main
 Fourth Ward School, Urbana av, bet Green and High, J. W.
 Hayes, supt
 Fowler Robert P., brakeman, r ws Market, 1st n Green
 Frame Simeon, driver, r Green, sw cor Maple
 Frane Emma, dining-room girl, Caldwell House.
 Frankberger E., r ss Oregon, 2d e Birch
 Franklin George W., r Race, nw cor Ater
 Franks Thomas, florist, ns W Main, 9th w Race, r Champaign
 Franz Frederick, helper, r Grove, se cor High
 Frawley Andrew, machinist, bds ss Water, 1st w Market
 Freeman Augustus, engineer C. C. C. & St. L. R. R., r Univer-
 sity av, ne cor Orchard
 Freeman Charles G., oil dealer, r Market, nw cor High
 French O. M., machinist, bds University av, nw cor Eads
 Fryer Ebenezer, stone mason, r es Race, 3d s Water
 Fryer Edward, bricklayer, r ss Busey av, 1st e Lincoln av

Fryer Elizabeth Mrs., r es Race, 2d s Water
 Fryer George, bricklayer, r es Race, 2d s Water
 Fryer Lucy Miss, r es Race, 2d s Water
 Fryer Thomas, bricklayer, r es Race, 2d s Water
 Fugate John T., physician, Gills Block, r High, sw cor Broad
 Fulton B. W., r ss First, 2d w Coler av
 Fulton James, bookkeeper, r Urbana av, se cor High
 Fulton R., r Market, ne cor Green
 Fulton William, laborer, r Main, ne cor Walnut

GABRIEL FRANK, carpenter, r ss Stoughton, 1st w Lincoln av

Gansel Ella, dining-room girl, Caldwell House
 Garman William S., r ns Park, 3d e Race
 Garrott Eli, r ws Race, 4th s University av
 Gensel Samuel, laborer, r bet Orchard and West, nr Wabash R. R.
 Gere Chester C., watchmaker and jeweler, 29 W Main, r Busey av, nw cor Springfield av
 Gere C., r Green, sw cor Race
 Gere Frank M., painter, r ws Walnut, 2d n High
 Gere John, dry goods and carpets, r 3 W Main, r Green, sw cor Race
 Gere Myron Mrs., r 35 Elm
 Gere Warren M., r ws Walnut, 2d n High
 Gibbons Mary Mrs., r Oregon, ne cor Walnut
 Gibbs James R., farmer, r es Vinc, nr Ater
 Gibson James E., engineer, r es Grove, 3d n Green
 Gill H. C. Mrs., r Busey av, nw cor Green
 Gillan Thomas, r ws Race, 2d s California
 Gilmir Alexander, laborer, r Champaign, sw cor Eads
 Gilmir Elmer E., laborer, r Champaign, sw cor Eads
 Gilmir Rollin, laborer, r Champaign, sw cor Eads
 Glasscock Alice Miss, teacher, r Oregon, sw cor Broad
 Glasscock Ida Miss, teacher, r Oregon, sw cor Broad
 Glasscock James H., com trav, r Oregon, sw cor Broad
 Glasscock L. F. Miss, teacher, r Oregon, sw cor Broad
 Gleason Wallace, bds ns High, 2d e Birch
 Glover John A., agent C., C. C. & St. L. Ry., r Central av, nw cor Main
 Goff Milton, r ss Green, 1st e Goodwin av
 Golden Eugene S., clerk, r ns University av, 9th e Orchard
 Golder Howard W., engineer, r Grove, se cor Main
 Goodrich Solomon, com trav, r Race, nw cor Elm
 Goodspeed Anna E. Mrs., r ns High, 2d e North

- Goodspeed Clarence, r Orchard, se cor University av
 Goodspeed Dora Miss, r Orchard, se cor University av
 Goodspeed Doras H., carpenter, r Orchard, se cor University av
 Goodspeed L. H., restaurant and confectionery, 28 Main, r ns
 High, 2d e North
 Goodspeed Walter, machinist, r Orchard, se cor University av
 Gordon Alexander, r Race, nw cor Green
 Gordon Frank, brakeman, bds Mrs. M. Baird
 Goucher John B., r ns Springfield av, 1st e Coler av
 Gould J. W., freight conductor, bds Caldwell House
 Graham Robert, farmer, r California, sw cor Orchard
 G. A. R. Hall, 16 Main
 Grant Isaac, ditcher, r ws Walnut, 1st s Dry
 Grant Jeremiah, carriage trimmer, r ss Ater, 2d w Broad
 Grant J., laborer, r Oregon, nw cor Walnut
 Grant William R., r es Urbana av, 2d s Dry
 Greene Herbert, student, r T. R. Seals
 Griffith Frank, plasterer, r Oregon, sw cor Vine
 Grill A., carpenter, r bds ss Elm, 3d e Walnut
 Grimes Christian, r White, nw cor Eads
 Grimes Edison B., painter, r Dry, se cor Maple
 Grimes Hannah L., r Dry, se cor Maple
 Grosboeck Charles, helper, r ss Main, nr city limits
 Gross Adam, foreman, r ns Clark, 3d w Lincoln av
 Gross John, r ns Clark, 3d w Lincoln av
 Groves George, carpenter, r High, se cor North
 Groves Maude Miss, r Elm, sw cor Orchard
 Gulick Alga P. (Gulick Tailoring Co.), r Rantoul
 Gulick Charles W. (Gulick Tailoring Co.), r N Main, se cor
 Lincoln av
 Gulick Frank M., student, r N Main, se cor Lincoln av
 Gulick Tailoring Co. (A. P. and C. W. Gulick), W Main, ne cor
 Race
 Guyer William H., shoemaker, r Market, se cor Oregon

- H**ALBERSTADT ELI, miller, Race, sw cor Locust, r Cen-
 tral av, se cor Water
 Hall Benjamin D., sewing machine agent, r ns Springfield av,
 1st w Babcock av
 Hall Samuel S., gardener, r Springfield av, se cor Lincoln av
 Hamme James H., painter, r ns Main, 4th e Grove
 Hammer Edward G., machinist, r ns Green, 2d e Walnut
 Hanes Ernest, conductor, r Elm, se cor Birch
 Hanes Ida B. Miss, librarian public library, r ss Elm, 2d w Race
 Haney James, laborer, r ws Walnut, 2d s Oregon

- Harding Isaac N., painter, r 56 N Main
 Hardy A. E. Mrs., r ns Green, 2d e North
 Harger John, cigarmaker, bds St. Nicholas Hotel
 Harman John J., messenger, r ws Race, 2d s California
 Harmison James, r Clark, ne cor Lincoln av
 Harmon Houston, brakeman, r ns Park, 4th e Race
 Harp Martha A. Mrs., r Vine, se cor Green
 Harrie Martin, r Market, sw cor Oregon
 Harris Jesse, horseshoer, ss Main, 1st e Broad
 Harris John G., barber, r Race, sw cor Oregon
 Harris Robert Rev., pastor Christian Church, r Vine
 Hart Charles A., entomologist, r ss Green, 4th e Goodwin av
 Hart Jennie E., wid W. H., r ss Green, 4th e Goodwin av
 Hartley Jesse, laborer, r ws Race, 2d s California
 Harvey J. D. (Harvey & Kyle), r Main, nw cor Vine
 Harvey Moses, Carpenter, r ss California, 2d w Birch
 Harvey William T., butcher, r ns Elm, 2d e Broad
 Harvey & Kyle (J. D. Harvey and George A. Kyle), bakers
 and confectioners, Race, nw cor Elm
 Hatch Freeman W. Rev., pastor Church of God, r ns High, 2d
 e Grove
 Hatch John E., laborer, r ns High, 2d e Grove
 Hauersperger Peter, merchant tailor, 22 E Main
 Hawkins Stephen T., r ns Green, 1st w Goodwin av
 Hawley Frank, blacksmith, r Elm, ne cor Busey av
 Hawley Oscar J., manager, r Elm, ne cor Busey av
 Hayes James A., janitor, r Oregon, sw cor Birch
 Hayes Philip, laborer, bds ns W Main, 3d w Race
 Haymes Robert H., r Clark, sw cor Busey av
 Haymes Robert H. Mrs., milliner, Clark, sw cor Busey av
 Hays A. F., r ns University av, 1st e Coler av
 Hays J. W., principal high school, r ns University av, 1st e
 Coler av
 Hays W. J., car builder, r Busey av, nw cor Springfield av
 Heckler Charles E., bookkeeper, r California, se cor Maple
 Heckler W. Mrs., r California, se cor Maple
 Heller Eli J. (Heller & Toy), r ss Dry, 2d e Broad
 Heller James I, farmer, r es Walnut, 2d s Oregon
 Heller John T., engineer, r ns Oregon, 2d e Market
 Heller Joshua, farmer, r es Walnut, 2d s Oregon
 Heller Richard, teamster, r Birch, sw cor W Main
 Heller and Toy (Eli J. Heller and Silas Toy), drayage and coal-
 yard, ss Elm, 4th w Market
 Helt John, shoemaker, es Race, 2d s Main, r Main ne cor Vine
 Hendricks Charles L., horseshoer, r Market, se cor Water

- Herbstreit F. J., tailor, r ws Walnut, 1st n California
 Herring John, butcher, bds St. Nicholas Hotel
 Higginbotham, John T. (Higginbotham & Reimund), r W Main,
 ne cor North
 Higginbotham & Reimund (John T. Higginbotham and George
 A. Reimund), groceries and provisions, 16 Main
 Higgins Thomas, compositor, r Elm, se cor Broad
 Hill Stephen, laborer, r ns First, 4th e Lincoln av
 Hill William H., r Vine ne cor Green
 Hines John, laborer, r Park, ne cor Somers
 Hines John C., laborer, r Park, ne cor Somers
 Hines Joseph, laborer, r Park, ne cor Somers
 Hines William, well borer, bds University av, nw cor Eads
 Hoffman Jane Mrs., r es Linn, 2d s Main
 Hogan Ann, boarding, ns W Main, 3d w Race
 Holland Ira M., farmer, r es Race, 2d n Ater
 Holloway Isaiah, r ss Dry, 2d e Birch
 Holmes Charles B., city clerk, r ss Clark, 2d w Busey av
 Hoover Charles W., restaurant, 9 W Main
 Hoover David, r 9 W Main
 Hoover Edward, teamster, r 9 W Main
 Horn Lewis S., marble cutter, r High, sw cor Walnut
 Hough Jennie, cook J. H. Banford
 Houser Albert, blacksmith, r Race ne cor High
 Houser Charles, laborer, r Race ne cor High
 Houser Elijah, laborer, r Race ne cor High
 Houser E. Mrs., r Race ne cor High
 Howard George D., carpenter, r North ne cor Dry
 Howe Richard, carpenter, r ss Stoughton, 1st w Eads
 Howe William R., carpenter, r ss Stoughton, 1st w Eads
 Hubbard Arthur F., farmer, r ss Stoughton, 1st e Harvey
 Hubbard George W. (Hubbard & Sons), r Birch, nw cor Ore-
 gon
 Hubbard Harry T. (Hubbard & Sons), bds Elm, se cor Broad
 Hubbard Phidelia, wid Thomas E., r ss Stoughton, 1st e Harvey
 Hubbard T. S. (Hubbard & Sons), r Green, ne cor Birch
 Hubbard & Sons (T. S., George W. and Harry T. Hubbard),
 stoves and hardware, 18 Main
 Huffcut Silas, carpenter, r Clark, ne cor Coler av
 Hunt Cory A., clerk, r ns Elm, 3d w Birch
 Hunt Edward, cigarmaker, r Elm, se cor Market
 Hunt Edward E., student, r ns Green, 2d w Orchard
 Hunt Gertie M. Miss, dressmaker, r Broad, se cor California
 Hunt Guy T., farmer, r Broad, se cor California
 Hunt Isabella Mrs., r ns Elm, 3d w Birch

Hunt James H., farmer, r Broad, se cor California
 Hunt Jonathan, r Broad, se cor California
 Hunt Joseph E., druggist, 20 Main, r ns Green, 2d w Orchard
 Hunt Leroy, laborer, r Green, nw cor Walnut
 Hurd James C., plasterer, r es Linn, 5th s Main
 Hurd James C., Jr., plasterer, r es Linn, 5th s Main
 Huss W. W., farmer, r University av, nw cor Busey av
 Hutchinson Frank, laborer, r ns Berlin, 1st e Wright
 Hutchinson Henry, barber, r ns Berlin, 1st e Wright
 Hutchinson William, laborer, r ns Berlin, 1st e Wright
 Hyre Jacob E., carpenter and builder, r ns Clark, 2d e Romine

ILLINOIS, published by the students at the University of Illinois

I. O. O. F. Hall, 38 and 40 Main
 Ingalls Frank A., painter, r ws Race, 4th s University av
 Ingalls William M., painter, r ss Oregon, 2d e Broad
 Innes John, foreman, r Market, nw cor California
 Innes Stella A. Miss, teacher, r Market, nw cor California
 Insley Aaron, r W Main, se cor Harvey
 Insley Albert, r W Main, se cor Harvey
 Insley John, r W Main, se cor Harvey
 Insley Thos. A., machinist, r Green, ne cor Birch
 Ireland David M., r es Walnut, 2d s Green
 Irvin Thomas, barber, r Oregon, nw cor Urbana av
 Irwin Henry, second-hand store, r Urbana av, se cor Dry
 Irwin James H., second-hand goods, ns W Main, 4th w Race, r Dry, cor Urbana av
 Irwin Leonard E., r Dry, sw cor Urbana av

JACKSON ELIZABETH MRS., ss High bet Market and Race

Jackson James A., carpenter, r ss High, bet Race and Jackson
 Jackson Lizzie Miss, r ss University av, 1st w West
 Jackson Mattie Miss, r ss University av, 1st w West
 Jackson Thomas E., clerk, r ss High, bet Race and Jackson
 Jackson Turner M., r ss University av, 1st w West

JAQUES FRANK G., manager Champaign and Urbana Street Railway, r ss Elm, 2d w Race

Jaques Minnie Miss, r ss Elm, 2d w Race
 Jerauld Fanny Miss, r ss Clark, 3d w Busey av
 Jerauld Theodore, insurance agent, r ss Clark, 3d w Busey av
 Johns E. H., engineer, bds Elm, sw cor Walnut
 Johnson Charles, night switchman, r University av, sw cor Busey av

Johnson Frank N., carpenter, r High, se cor Market
 Johnson G. B. Mrs., r es Urbana av, 2d s Dry
 Johnson Henry, laborer, r ns Champaign, 1st e Wright
 Johnson James, farmer, Lincoln av, se cor Main
 Johnson Joseph, carpenter, r High se cor Market
 Johnson J. D. Mrs., r Elm, se cor North
 Johnson Richard B., capenter, r ns California, 2d e Birch
 Johnson Samuel, laborer, r es Romine, bet Berlin and Dublin
 Johnson Wilbur A., machinist, r ns California, 2d e Birch
 Johnson William D., farmer, r ss Main, 1st w Linn
 Jones Amy Mrs., milliner and dressmaker, ws Park, 1st n University av
 Jones George S., barber, 24 Main, r ns Water, 2d e Race
 Jones Henry, r ws Park, 1st n University av
 Jordan Albert C., engineer, r Green, sw cor Vine
 Jordan Charles R., r Green, sw cor Vine
 Julian E. W., r ns Elm, 2d w Birch
 Julian Mary J. Mrs., teacher, r ns Elm, 2d w Birch
 Justus Edward W., r California, se cor North
 Justus Mary Mrs., r ns Green, 2d w Walnut
 Justus Willard C., clerk, r ns Green, 2d w Walnut
 Justus William H., carpenter, r ns Green, 2d w Walnut
 Jutton Joseph, carpenter, r 56 Race

K KAUCHER John T., carpenter, r cor Oregon and Broad
 Kaucher Joseph H., billiard hall, 19 W Main, r High, nw cor Broad
 Kaucher Martin W., carpenter, contractor and architect, ss Elm, 3d w Market, r High, nw cor Broad
 Kaucher Thomas, carpenter, r Broad, ne cor Oregon
 Keelor Benjamin F., plasterer, r ss High, 2d e Birch
 Kelleher E. L. Mrs., r ws Market, 2d n Green
 Keller Susan, wid William, r ss Green, 2d e Birch
 Kennedy James, blacksmith, r ws Urbana av, 1st n Oregon
 Kennedy Scott, laborer, r ws Grove, 2d n High
 Kenyon D. A., r Market, se cor Dry
 Kenyon Israel S., brakeman, r Market, se cor Dry
 Kerr A. Mrs., r es Market, nr city limits
 Kerr James, farmer, r es Market, nr city limits
 Kerr Lester, bricklayer, r es Market, nr city limits
 Kiler Charles D., drug clerk, r 59 E Main
 Kiler Thomas, street car conductor, r 59 E Main
 Kimball E., r ss Oregon, nr Urbana av
 Kimbel C. J., Mrs., r Oregon, sw cor Vine
 King David A., farmer, r ns Main, 1st e Grove

J. C. KIRKPATRICK.

J. C. KIRKPATRICK, JR.

C. A. BARRICKLOW.

J. C. KIRKPATRICK & CO.

PROPRIETORS OF

THE FAIR

Dealers in Boots and Shoes, Glass and Queensware, Toys, Notions, and Gents' Furnishing Goods. In fact anything to be found in a general store.

No. 5 Main Street, - - URBANA, ILL.

- King Frederick M., cutter, bds 35 W Elm
 King L. S., student, bds Caldwell House
 Kinghton Walter, porter Caldwell House
 Kinnear S. D., carpenter, r ss High, 2d e North
 Kenney Mary Mrs., r ss Water, 1st W Vine
 Kinzel Frederick, merchant tailor, 23 W Main, r Matoon
 Kirby John C., tile burner, r ss High, 3d w Market
 Kirby Nelson, tile burner, r ss High, 3d w Market
 Kirkpatrick Fannie L. Miss, r ss High, 3d w Broad
KIRKPATRICK JOHN C. (J. C. Kirkpatrick & Co.), r ss
 High, 3d w Broad
KIRKPATRICK JESSE C. (J. C. Kirkpatrick & Co.), r ss
 High, 3d w Broad
 Kirkpatrick Jessie C. Miss, r ss high, 3d w Broad
KIRKPATRICK J. C. & CO. (John C. Kirkpatrick, C. A.
 Barricklow and Jesse C. Kirkpatrick, general merchandise,
 5 W Main
 Kisby E., helper, r Market, sw cor High
 Kline Clara Miss, teacher, r ss Elm, 3d w Broad
 Klingelhofer Adolph, carpenter, bds Main se cor Linn
 Klockner August, r ss First, 1st e Orchard
 K. P. Hall, ns W Main, 7th w 8 Race
 Knowlton E. M. (Knowlton & Bennett), bds St Nicholas Hotel
KNOWLTON & BENNETT (E. M. Knowlton and G. M.
 Bennett), druggists, 36 Main
 Krabbe Fred, saloon, ns E Main, 3d e Market, r Champaign
 Kraiger Albert, blacksmith, r Market, ne cor Ater
 Kramer Joseph, tailor, r ns Green, 2d e Market
 Kyle George A. (Harvey & Kyle), r W Elm, 1st w Race
 Kyle Mattie Miss, teacher East Side School, Champaign, r
 Goodwin av, se cor W Main
KYLE SAMUEL R., prin East Side School, Champaign, r
 Goodwin av, se cor W Main
 Kyle Thomas B., county surveyor, r Goodwin av, se cor W Main

- L** LAIRD JAMES, laborer, r s railroad track, 1st e Central av
 Laird Maggie Miss, r ws Orchard, 1st s University av
 Landes Joseph, laborer, r ns Busey av, 1st e Lincoln av
 Lane Edith, domestic Mrs. J. W. Sim.
 Lanham Bernard, r Stoughton, sw cor Coler av
 Lanham George, laborer, r Stoughton, sw cor Coler av
 Lawrence George W., r 19 Linn
 Lawrence Richard, painter, r ns California, 2d e North
 Layton Barney, bartender Caldwell Hotel
 Leal Thomas R., r ns Green, 2d e Goodwin av
 Leary William, fireman, bds ss Water, 1st w Market
 Leavitt Julius A., S. S. Missionary for Illinois, r ss Green, 1st e
 Lincoln av
 Lee George, laborer, r es Race, 2d s Water
 Lee G. C., barber, 25 W Main, r N Main, 1st e Lincoln av
 Lee Louisa M. Mrs., r Green, se cor North
 Lee William T., barber, 26 Main, r ss University av, 2d w Lin-
 coln av
 LeFevre Irvilla Miss, teacher, r ws Market, 3d s Oregon
 LeFevre Isaac L., r ws Market, 3d s Oregon
 Lehman Daniel, conductor, r W Main, nw cor Race.
 Leppin Julius, carpenter, r Grove, ne cor Wright
 Leroy Charles D., painter r ns California, 2d w Birch
 Leroy F. M., teamster, r ns California, 2d w Birch
 Leroy John drayman, r ss High, 2d w Broad
 Leppin William, r Grove, ne cor Wright
 Liddie Margaret Mrs., r Elm, ne cor Walnut
 Lincoln George E., hostler, r ws Walnut, 2d s Green
 Lindley August M. (M. and A. M. Lindley), r Green, sw cor
 Birch
 Lindley Elmer E., freight agent I. B. & W., r ss Dry, 2d w Race
 Lindley Mahlon (M. and A. M. Lindley), r Race, sw cor High
 Lindley M. and A. M. (Mahlon and Austin M. Lindley), phys-
 icians, 20 Main
 Lindley Walter W., postmaster, r ss Green, 2d w North
 Lindsey George W., r Green, ne cor Busey av
 Lindsey James E., teamster, r Walnut, ne cor High
 Lindsey Martha Mrs., r Green, ne cor Busey av
 Lindsey Thomas, machinist, bds Grove, se cor Main
 Lindsey Thomas E., r Green, ne cor Busey av
 Linemann Anthony, harness, ns E Main, 7th e Market
 Little John R., car repairer, r es Orchard, 1st n University av
 Littler Albert, teamster, r es Race, 2d s Oregon
 Littler Isaac, engineer, r ss Main, 2d w Vine
 Littler Mary, wid L., r ws Market, 4th s Oregon

- Littler William C., drayage, r ws Market, 4th s Oregon
 Lloyd M. Mrs., r Grove, ne cor Green
 Lockhart James, r ns Green, 3d w Birch
 Logue James, laborer, r ss First, 2d w Coler av
LONG DANIEL C., news depot, Herald Building, r Dry, bet
 Race and Broad
 Long Priscilla A., wid Rev. J. C., r Busey av, se cor Stoughton
 Long Sam, Chinese laundry, basement 22 Main
 Loomis Oliver P., r Race, se cor Green
 Lott Bliss (Lott & Scott), r Elm, sw cor Walnut
 Lott Joseph H., fireman, r Elm, sw cor Walnut
 Lott & Scott (Bliss Lott and Charles Scott), barbers, 1 n Main
 Lowenstern Amanda Miss, r Elm, ne cor Coler av
 Lowenstern Belle Miss, r Elm, ne cor Coler av
 Lowenstern Jennie Miss, saleslady Lowenstern & Son, r Elm,
 ne cor Coler av
 Lowenstern Monroe (Lowenstern & Son), r Elm, ne cor
 Coler av
 Lowenstern Morris (Lowenstern & Son), r Elm, ne cor
 Coler av
LOWENSTERN M. & SON, (Morris and Monroe Lowen-
 stern), dry goods, carpets, clothing, boots, shoes, etc., 38
 and 40 Main
 Ludwick John, teamster, r Market, nw cor Ater
 Luther George, r N Main, 3d n North
 Lynch Sheldon O., carpenter, r es Market, 2d s Oregon
 Lytle George, carpenter, r Oregon se cor North
- M**ACEY GEORGE, contracting plasterer, r Market ne cor
 Oregon
 Madanwald W. J., engineer C., C., C. & St. L. R. R., r ns Uni-
 versity av, 6th e Orchard
 Maddox Mary Miss, domestic S. A. Romine
 Madison Thomas, laborer, r N Main, sw cor Babcock
 Maguire Morley (Maguire Bros.), r ss Springfield av, 1st w
 Babcock
 Mahan H. W., cashier The First National Bank of Urbana, r
 Green
 Mahan J. Walter, telegraph operator, r Coler av, sw cor Spring-
 field av
 Maher Kate, wid Cornelius, r Hill, ne cor Wright
 Malley Frederick, r Busey av, nw cor W Main
 Mann Harvey L., painter, r 8 Central av
 Manning William, laborer, r Market, nw cor Oregon
 Marten John, entomological assistant, University

- Martens Christ, r 802 University av
 Martens Frederick, r 802 University av
 Martens Peter, ditching, r 802 University av
 Martin George W., conductor, r es Race, 2d n Oregon
 Martin Leonard F., carpenter and builder, r Race, ne cor California
- Masonic Temple Building, 14 and 16 Main
 Massey Francis, laborer, r Champaign, ne cor Somers
 Matheson Eliza Mrs., r ns Elm, 3d e Birch
 Matheson James, postal clerk, r ns Elm, 3d e Birch
 Mathews Clyde, r Elm, sw cor Orchard
 Mathews Hamilton, laborer, r s R. R. track, 1st e Central av
 Mathews Howard M., compositor, r es Market, 2d n Oregon
 Mathews Lyman B., r es Market, 2d n Oregon
 Mathews May Miss, r Elm, sw cor Orchard
 Mathews Michael, r First, se cor Lincoln av
- MATHEWS MILTON W.**, lawyer and proprietor and editor
 Champaign County Herald, Main, ne cor Market, r W Elm,
 sw cor Orchard
- Mathews Theodosia Mrs., r es Market, 2d n Oregon
 Maxfield Emma Mrs., dressmaker, 21 W. Main, r 29 W Green
 Maxfield Kate Miss, r ns Green, 2d w Broad
 Maxfield Lewis, machinist, r Clark, ne cor Lincoln av
 Mayo A. C., commercial traveler, bds Caldwell House
 McBeath M. Miss (McBeath & Barr), r Green, sw cor Coler av
 McBeath & Barr (Miss M. McBeath and Andrew Barr), groceries and provisions, 19 Race
- McCain J. L. Mrs., r ns Green, 2d w Broad
 McCain Lily Miss, r ns Green, 2d w Broad
 McCann Bridget Miss, domestic Mrs. M. Gere
 McClain Addie Miss, r N Main, se cor Coler av
 McClain Allen, r N Main, se cor Coler av
 McClain Annie Miss., teacher, r N Main, se cor Coler av
 McClain John, barber, E Main, ne cor Market, r W Main
 McClain Mary E. Miss, music teacher, N Main, se cor Coler av
 McClintock Alexander, bds Oregon, se cor Birch
- McCLUER GEORGE W.**, assistant horticulturalist University, r ns Green, 1st w Nelson av
- McConney Norris J., treasurer Sheldon Brick Co., r Indianapolis
- McCullough James, county clerk, r ss Oregon, 1st e Orchard
 McCullough Jessie Miss, r ss Oregon, 1st e Orchard
 McCullough L., r ss Oregon, 1st e Orchard
 McCune Mary domestic, J. C. Sheldon
 McCurnes Herbert, r Clark, se cor Coler av

- McCurrans Melton, laborer, r es Race, 3d s Water
 McDennett Martin, teamster, r Elm, sw cor Vine
 McDonald John Mrs., r Elm, ne cor Birch
 McDonald May Miss, r Elm, ne cor Birch
 McDonald William, r ss California, 2d e Urbana av
 McElroy James, laborer, r ns White, 2d e Eads
 McGee John H., trav agt., r ss Springfield av, nr Armory
 McGraw Stephen, boilermaker, r ws Market, 1st n Park
 McGuire William, painter, r Urbana av, nw cor Dry
 McHugh Edith Mrs., r ss Main, 2d E Broad
 McHugh Thomas W., lawyer and justice of the peace, r ss Main,
 2 E Broad
 McKinney John, clerk, r ss Water, 2d e Walnut
 McKinsey Jacob, fruit tree agent, Stoughton, ne cor Harvey
 McKinzie Edward H., clerk, r ws Race, 5th s University av
 McKinzie James, flagman, r ws Race, 3d s University av
 McKinzie Joseph, cigarmaker, r ws Race, 5th s University av
 McKinzie Lyle, cigarmaker, r ws Race, 5th s University av
 McKenzie Mary, wid Elias, r ws Race, 5th s University av
 McLain Judson, clerk, r ns Elm, 2d e Birch
 McLain R. Mrs., r ns Elm, 2d e Birch
 McLean Albert H., machinist, r High, ne cor North
McLEAN L. A., editor Champaign County Herald, r High,
 ne cor North.
 McLennan Duncan, city marshal, r ns University av, 3d w
 Coler av
 McNevin Henry R., boiler maker, r Green, se cor Urbana av
 McQueen Peter, miller, r ss Stoughton, 2d w Harvey
 McWilliams Elizabeth Mrs., millinery, 27 W Main, r ws Race,
 2d n Green
 McWilliams Fanny, r Race, ne cor Oregon
 McWilliams Lulu, milliner, r ws Race, 2d n Green
 McWilliams Samuel F., engineer, r Race, ne cor Oregon
 Medrow Charles, driver, r Maple, ne cor Oregon
 Medrow John, machinist, r Maple, ne cor Oregon.
 Medrow Rica Miss, domestic Mrs. M. Lindsey
 Mercer Mark H., fireman, r es Grove, 2d n Green
 Merrifield Albert, student, bds ns Elm, opp Orchard
 Messmann Anna Miss, domestic F. M. Wright
 Methodist Episcopal Church, Race, se cor Green
 Meyers Henry, painter, bds 8 Central av
 Meyers Jacob, painter, bds 8 Central av
 Miller Albert, r es Vine, 2d s Green
 Miller A. J., lawyer, 18 Main, bds St. Nicholas Hotel
 Miller Emma Mrs., r Green, sw cor Broad

- MILLER HORACE W.**, physician, Elm, sw cor Birch
MILLER JOSEPH T., physician, 2 Main, r Elm, sw cor Birch
- Miller William R., clerk McBeath & Barr, r 66 High
 Miner Carrie Miss, milliner, r Urbana av, se cor California
 Miner Charles H., engineer, r Vine, ne cor California
 Miner William L., foreman street car barn, r Urbana av, se cor California
- Mitchell Bell, night clerk Caldwell House
 Mitchell James M., painter, r Market, ne cor High
 Mitchell Mary Jane, wid Charles, r ns Green, 1st e Goodwin av
 Mitchell William, house painter, r ns Green, 1st e Goodwin av
 Monroe George, teamster, r Clark, nw cor Coler av
 Moore Laura, dining room girl St. Nicholas Hotel
 Moore Peter, laborer, r ns California, 2d e Maple
 Moore Thomas J., laborer, r ns California, 2d e Maple
 Moore William, teamster, r ss California, 2d e Maple
 Morris Josie, cook Caldwell House
 Morris Minnie, second cook Caldwell House
 Morris N. S. Rev., r High, sw cor North
 Morrison Harriett Miss, r ss Green, 2d w Race
 Morrison James E., physician, 6 Main, r ss Green, 2d w Race
MORROW GEORGE E., professor of agriculture University of Illinois
- Morse Stephen, plasterer, r ns Park, 1st e Eads
 Mulcahy John, laborer, bds ns W Main, 3d w Race
 Mullen William, second-hand store, r ns University av, 8th e Orchard
- Mullender Christ, laborer, r Vine, ne cor Oregon
 Mullin Patrick, r es Vine, 1st n Main
- MULLIN WILLIAM A.**, new and second-hand stoves and furniture, ns Main, 8th w Race, r E University av
- Munhall Bertha M. Miss, r ns Main, 2d e Grove
 Munhall James, painter, r ns Main, 2d e Grove
 Murphree James A. Rev., pastor Free Methodist church, r ns Green, opp Orchard
- Murphy Charles, student, r High, nw cor Market
 Murphy Frank, boiler maker, r Market, nw cor High
 Murphy James, machinist, r Market, nw cor High
 Murphy John, boiler maker, r Market, nw cor High
 Murphy Patrick, watchman, r High, nw cor Market
 Myer August, carpenter, r Vine, se cor California
- MYERS GEORGE W.**, professor of mathematics University of Illinois, r ns W Main, 2d e North
 Myers Julia Mrs., r W Main, sw cor Birch

NASH HOPKINS J., r West, ne cor Main
 Nation Herschel, machinist, r ns Clark, 2d s Coler av
 Nease Minnie, wid George, r ws Race, 2d s California
 Neblock S. M., blacksmith, r ns Clark, 2d e Lincoln av
 Neece Clara Miss, domestic Dr. J. T. Miller
 Nelson James, laborer, r ns First, 2d e Lincoln av
 Nelson John R. (Willis & Nelson), also agent American Ex-
 press Co., r 30 Main
 Nelson Lee, machinist, r s railroad track, 2d e Central av
 Nelson Swen, tinner, r ss High, 2d w Race
 Nelson William D., laborer, s railroad track, 2d e Central av
 Nestlewood Charles, machinist, bds ss Elm, 3d e Walnut
 Neville Eugene, jeweler, r es Walnut, 5th s Oregon
 Neville Presley, fireman, r es Walnut, 5th s Oregon
 Neville W. H. Mrs., r es Walnut, 5th s Oregon
 Newby Harry H. (Boyd & Newby), r es Race, 2d s California
 Nichol William, r Green, ne cor North
 Noble Charles, machinist, bds es Grove, 1st s Wabash Ry.
 Noble Edward L., r ss California, 2d e North
 Noble Frank, clerk, r ss California, 2d e North
 Noble James H., shoemaker, ss Elm, 2d w Market, r ss Cali-
 fornia, 2d e North
 Norton Emma Mrs., r Race, se cor Green

O'BRIEN ELLEN Mrs., wid Cornelius, r ns Water, 1st e
 Market
 O'Brien John, fireman, r ns Water, 1st e Market
 Oburn Andrew J., carpenter, r ss Stoughton, 2d e Busey av
 Oburn W. N., laborer, r ss Dry, 2d e Maple
 O'Connors N., engineer, r Market, sw cor Green
 Oehmke Charles, blacksmith, Market, nw cor Water
 Ogg Sylvester, teamster, r ns Dry, 2d e Busey av
 Oldham James G., meat market, 24 Main, r ss W Main, 1st w
 Broad
 Oldham James G., breeding stable, Race, nw cor Locust
 Oldham Joseph W., clerk, r Elm, nw cor Birch
 Oldham John E., com trav, r Elm, ne cor Broad
 Oldham J. Edward, butcher, 2 Elm, ne cor Broad
 O'Neil Martin, boiler maker, r ws Market, 2d s Green
 O'Neil Thomas, boiler maker, bds Grove, se cor Main
 O'Neil William H., engineer, r ss Dry, 2d w Maple
 Opplemann Edward D., bookkeeper, r California av, sw cor
 Birch
 Opplemann Philip, r California, sw cor Birch
 Orton William, laborer, bds ss Dry, 3d e Maple

Osgood Collins, r Market, ne cor Dry
 Owens Miles C., dairy, r First, ne cor Lincoln av
 Owens Orris P., r First, ne cor Lincoln av
 Owens Thomas, painter, r First, ne cor Lincoln av
 Owens William H., farmer, r Green, ne cor Broad

PACIFIC EXPRESS CO., Isaac B. Smith agent, 8 Main
 Palaske Charles, laborer, r Park, nw cor Market
 Paradis M. R. Rev., pastor Presbyterian Church, r ws Race, 2d
 s Elm
 Park Joseph, prop Urbana Roller Mills, r Race, ne cor Water
 Park Wilde, r Race, ne cor Water
 Park William Mrs., r Elm, se cor Birch
 Parks Milt S., real estate and insurance, office Hubbard Block,
 18 Main, r Race, ne cor Dry.
 Parradee Edward, oil dealer, r Eads, sw cor Church
 Parvis Frank laborer, r es Orchard, 1st s Wabash R. R.
 Parvis George, r es Orchard, 1st s Wabash R. R.
 Patten Frank J., laborer, r ws Linn, 1st s Main
 Patten S. T., night police, r ws Linn, 1st s Main
 Patten William G., laborer, r ws Linn, 1st s Main
 Patterson C. F., tailor, r High, se cor Birch
 Patterson J. J. Rev., bds Dry, 2d e Birch
 Patton John, machinist, bds es Grove, 1st s Wabash
PEABODY SELIM H., Ph. D., L. L. D., Regent the Uni-
 versity of Illinois, r Champaign
 Pentecost Church, W Main, nw cor North
 Perry Edward R., laborer, r ss Main, nr city limits
 Perry Ellis S., painter, r Dry, se cor North
 Perry George G., r Dry, se cor North
 Pettinger G. C., engineer, r 14 Main
 Phelps Albert C., r ss Green, 3d e Goodwin av
 Phelps Harriet L., wid Albert, r ss Green, 3d e Goodwin av
 Phelps Herbert R., student, r ss Green, 3d e Goodwin av
 Phillips Elizabeth Mrs., r Elm, se cor Walnut
 Phillips John A. J., teamster, r ns Elm, 2d e Walnut
 Phillips Robert, laborer, bds Water, se cor Walnut
 Pillsbury Arthur L., student, r ns Elm, 2d w Broad
 Pillsbury William F., r ns Elm, 2d w Broad
PILLSBURY WILLIAM L. PROF., Secretary U. S. Ex-
 periment Station and Illinois State University, r ns Elm,
 2d w Broad
 Pitt Sarah Mrs., r Race, sw cor Ater
 Pitt Sidney, carpenter, bds St. Nicholas Hotel
 Pitt William H., r Race, sw cor Ater

- Pittman Charles D., machinist, r ns High, 2d e Birch
 Pittman Frank, blacksmith, r es Birch, 1st s Ater
 Pitman George W., wagon maker, r ns High, 2d e Birch
 Porter Ambrose M., plasterer, r Green, se cor North
 Porter Charles A., laborer, r ns Water, 2d w Market
 Porter H. C., salesman Lowenstern & Son, r ns W Main, 3d e
 North
 Porter James Mrs., r Green, se cor North
 Porter Margaret J. Miss, clerk Recorder's office, r Green, se cor
 North
 Powell Matilda E., dressmaker, 4 Main
 Powers William, student, ns Green, 1st w Goodwin av
 Pownell Mary, wid Joshua, r ss railroad track, 1st e Central av
 Prather Van, fireman, bds St. Nicholas Hotel
 Presbyterian Church, Green, sw cor Orchard, Rev. M. R. Para-
 dis pastor
 Prestine Frederick, laborer, r 26 W Main
 Prestine Louis, carpenter, r 26 W Main
 Prose Samuel J., pattern maker, r ws Central av, 3d n Main
 Prue Lewis A., harnessmaker, r W Main, sw cor Birch
 Pulliam A., student, r es Market, 2d n Green
 Pulliam John D., carpenter and contractor, office ns Green, 1st
 e Market, r es Market, 2d n Green
 Pulliam Leon, delivery clerk Higginbotham & Reimund, r es
 Market, 2d n Green

QUINN CHARLES, r ws Market, 1st n Park

RADEBAUGH BROS. (H. C. Radebaugh), dry goods, 17
 W Main

- Radebaugh Eliza Mrs., r Dry, sw cor Broad
 Radebaugh Grace Miss, clerk, r Dry, sw cor Broad
 Radebaugh Harry C. (Radebaugh Bros.), r Mason City
 Radebaugh Millard F., watchmaker and jeweler, 22 W Main,
 bds St. Nicholas Hotel
 Radebaugh S. B., lawyer, 21 Main, r Dry, sw cor Broad
 Radebaugh & Bro. (M. F. & H. C. Radeburg), jewelers, 22 Main
 Ramsay John, r ss Water, 1st e Market
 Rankin John A., r Main, se cor Linn
 Rankins L. Mrs., n es Race, 3d s Water
 Rea Alfred W., student, r High, se cor Orchard
 Rea John J., lawyer, Giles Block, r N Main, 2d n North
 Rea Robert M., carpenter and builder, r High, se cor Orchard
 Rease Frank, delivery clerk J. G. Oldham

- Redding Catherine Mrs., r Main, nw cor Vine
Reddick William, clerk Hubbard & Sons, r Springfield av, sw
cor Lincoln av
Reeder Frank, carpenter, r Oregon, nw cor Maple
Reimund Frederick B., watches and jewelry, Herald Building,
r ss Green, 3d e Birch
Reimund George A. (Higginbotham & Reimund), r ss Green,
3d e Birch
Reimund J. Solomon, r ss Green, 3d e Birch
Reimund Levanda Miss, r ss Green, 3d e Birch
Reimund R. Mrs., r ss Green, 3d e Birch
RENNER E. H. & BRO. (E. H. and S. W. Renner), agri-
cultural implements and livery, e of Court House Square
RENNER ENOS H., livery, r Elm, se cor Walnut
RENNER SYLVESTER W. (E. H. Renner & Bro.), r
Champaign
Retzolk Frederick, laborer, r Grove, nw cor High
Reynerson J. S., harnessmaker, bds Mr. Hogan's
Rice Lou Miss, tailoress, r ns High, 2d w Broad
Richards Patrick, president the First National Bank of
Urbana, r Green, nw cor Broad
Richter Albert, fireman, r Maple, ne cor High
Richter Alvin, engineer, r 5 E Elm
Richter Elizabeth, wid Peter, r 5 E Elm
Richter Frank, fireman, r Grove, se cor Green
Richter George, engineer, r 5 E Elm
RICKER N. C., professor of architecture University of Illi-
nois, r Green, ne cor Coler av
Riggs Johnson V., insurance, r California, ne cor Birch
Riley Bethira, wid Rev. G. W., r N Main, sw cor North
Riley Ninian A., dry goods, 14 Main, r N Main, sw cor North
Ritter Sadie Miss, r Market, se cor Oregon
Roach Marion, brakeman, r California, sw cor Vine
Roach Samuel, plasterer, r California, sw cor Vine
Roach Sophronia Mrs., r California, sw cor Vine
Roberts O. Mrs., r ns California, 3d w Birch
Robinson Edward, brakeman, bds Miss M. Laird
Rodgers Jesse, upholsterer, bds Main, sw cor Vine
Rodgers Mary A. Miss, teacher, r California, sw cor North
Rodgers Wilson, r California, sw cor North
Roke William, junk dealer, r White, nw cor Eads
ROLFE CHARLES W. PROF. of Geology, University of
Illinois, r Green, se cor Broad
Romine Ella Miss, r Market, ne cor Dry
Romine Stephen A., dentist, 15 W Main, r Green, se cor Or-
chard

- Roney John K., painter, r ns Dry, 2d e Maple
 Ross John, manager F. Kinzel, r Dry, se cor Walnut
 Ross John, tailor, r Dry, se cor Walnut
 Roten Samuel, engineer, r Walnut, se cor Oregon
 Roten Samuel, Jr., r Walnut, se cor Oregon
 Roten Stokeley, painter, Oregon, sw cor Walnut
 Royer Anna E. Miss, teacher, r First, sw cor Busey av
 Royer, Joseph W., student, r First, sw cor Busey av
 Royer J. D., miller, r First, sw cor Busey av
 Royer Othe A., r First, sw cor Busey av
 Rundell William M., engineer, r High, sw cor Vine
 Russell Charles W., student, r ss Springfield av, 2d e S Wright
RUSSELL HENRY M., insurance and real estate, 1 W Main
 r Coler av, sw cor Elm
 Russell Hugh, blacksmith, bds, ws Central av, 3d n Main
 Russell Nathan, r ss Green, 2d e Birch
 Rutter Charles C., conductor, r ss University av, 1st e Orchard
 Ryan William, machinist, bds es Grove, 1st s Wabash Ry

SAFFELL WILLIAM J. (Ford, Thomas & Saffell), r Dry,
 nw cor Birch

- Salisbury B. A., farmer, r ss University av, 2d w Busey av
 Savage John, clerk, r West, ne cor Main
 Scaggs Richard, laborer, bds University av, nw cor Eads
 Schank Daniel, r ns Elm, 3d w Broad
 Schank James B., fireman, r ns Elm, 3d w Broad
 Schiller Bettie Mrs., r ns Elm, 2d w Broad
 Schlegmann James, carpenter, r California, ne cor Maple
 Schlorff Charles, carpenter, r Urbana av, sw cor California
 Schlorff Charles F. (Cain & Co.), r ns Water, 2d e Central av
 Schlorff Frederick, carpenter and builder, r es Market, 2d n
 California
 Schlorff Frederick, Jr., carpenter, r es Market, 2d n California
 Schneidman James, carpenter, r Maple, nw cor California
 Schweizer Frederick (Schweizer & Woody), r University av,
 cor Randolph, Champaign
 Schweizer William F., clerk Schweizer & Woody, r es S Mar-
 ket, 2d s High
 Schweizer & Woody (Frederick Schweizer and Paul W.
 Woody), clothing, 1 W Main
 Scott Charles (Bliss & Scott), r Race, se cor California
 Scott Charles H., engineer, r Race, se cor California
 Scott William, brakeman C., C., C. & St. L., r ws Orchard, 1st
 n N Main
 Schrei Christian, blacksmith, ss Main, 1st e Walnut, r Main, sw
 cor Vine

- Schuck Harry M., clerk, r W Dry
 Second Ward Public School, Lincoln av, bet Clark and N Main,
 J. W. Hayes, superintendent
- Sedan A., brickmaker, r University av, nw cor Eads
- Sedlatzeck Joseph, carriage trimmer, r ss Clark, 4th w Busey av
- Sedlatzeck Tracy, wid Frank, r ss Clark, 4th w Busey av
- Sell Augusta M. Miss, r Green, se cor Maple
- Sell J. C. F., street commissioner, r Green, se cor Maple
- Sells N., farmer, r University av, nw cor Eads
- Shafer George, laborer, r ss First, 4th w Coler av
- Shafer John, r ss First, 4th w Coler av
- Shannon Eliza Mrs., r es Linn, 4th s Main
- Shannon J. S., student, bds Caldwell House
- Sharp Z. F., engineer, r High, se cor Vine
- Shaw E. A., r N Main, nw cor Busey av
- Shaw Rachel, wid John, r ns Park, 2d e Wright
- SHAWHAN GEORGE R.**, county superintendent of schools,
 r W Main, sw cor Harvey
- Shawhan Gertrude Miss, r W Main, sw cor Harvey
- Sheets George H., carpenter, r Urbana av, ne cor Oregon
- SHELDON BRICK CO.**, C. C. Sheldon pres., J. C. Sheldon
 sec., N. J. McConney treas., 1 W Main
- SHELDON CLARENCE C.**, pres. Sheldon Brick Co., r
 N Main, nw cor Orchard
- Sheldon Jarius C., real estate and sec. Sheldon Brick Co., 1 W
 Main, r N Main, sw cor Busey av
- Shepherd Clarence, r Oregon, se cor Broad
- Shepherd Cyrus, r Oregon, se cor Broad
- Shepherd Frank, engineer, r ws Central av, 7th n Main
- Shepherd Mrs., ss University av, 4th e Orchard
- Shirk S. A. Mrs., r North, nw cor Oregon
- Showaker Ruth Mrs., r Dry, ne cor Orchard
- Shuck Asbury B., undertaker, 7 W Main, r 31 W Green
- Shuck Harry Mc., clerk, r Dry, se cor Orchard
- Shuck Hattie M. Mrs., r Dry, sw cor North
- Shuck John W., hardware and furniture, 7 W Main, r North, sw
 cor Dry
- Shuck Vinton W., hardware, stoves and tinware, W Main, nw
 cor Race, r ws Race, 2d n High
- Shumaker Fred., laborer, r Park, ne cor Race
- Signor George J., clerk, r Green, sw cor North
- Silkey Grant, laborer, r ns Springfield av, 2d w Eads
- Silkey John, peddler, r ns Oregon, 2d e Walnut
- Silkey William, r ns Springfield av, 1st w Eads
- Silver Frederick E., carpenter, r ss Oregon, 2d e North

- Silver Mary R., wid Perry, r ss Oregon, 2d e North
 Sim Anna Miss, r 88 Green
 Sim Annie M. Miss, r 64 Green
 Sim J. W. Mrs., r 64 Green
 Sim Katurah E. Miss, r 64 Green
SIM LUCINDA H., drugs, 6 Main, r 88 W Green
 Sim William E., manager L. H. Sim, r 88 W Green
 Sim W. M. Mrs., r 88 Green
 Sims Charles B., lawyer and city attorney, 2 Main, r ss High,
 2d w North
 Sims W. B., county physician, office es Race, 1st s Main, r
 Green, ne cor Walnut
 Slack Frank, switchman, r s Market, 2d n P. O.
 Slack Joseph H., machinist, r es Vine, 1st n Main
 Slater Samuel, yardmaster, r ns University av, 5th e Orchard
 Sloan William J., painter, r Race, sw cor University av
 Small Simon, manager telegraph supply dept, r ns University
 av, 3d e Orchard
 Smith Arabell Mrs., r Vine, se cor Water
 Smith Edward, harnessmaker, r Urbana av, ne cor California
 Smith Frank F., machinist, r Market, se cor Green
 Smith George, laborer, r ns Park, 1st e Wright
 Smith H. M., wid E. B., r Market, se cor Green
 Smith Isaac B., agent United States and Pacific Express Co., 8
 Main, r ns Dry, 2d w Vine
 Smith James S., tree agent, ss Springfield av, 2d e Goodwin av
 Smith Lafayette, foreman brickyard, r ns Park, 1st e Wright
 Smith Margaret Mrs., r ns Park, 1st E Wright
 Smith Nellie Miss, bookkeeper I. B. Smith, r ns Dry, 2d w Vine
 Smith R. E., student, ns Green. 2d e Goodwin av
 Smith Sydney, laborer, r 3, 2 Main
 Smith Thamer, laborer, r ns Park, 1st e Wright
 Smith U., carpenter, r White, ne cor Romine
 Smith William G., commercial traveler, r High, nw cor Maple
 Smith William P., carpenter, r Market, se cor Green
 Smith William W. Rev., pastor First Baptist Church, r ns Dry,
 1st w Race
 Smith W. H., Mrs., r Elm, sw cor North
 Smith W. K. Mrs., r Birch, nw cor Oregon
 Smither James W., engineer, r Market, ne cor California
 Snodgrass Archibald, student, r Green, sw cor Coler av
 Snodgrass John, student, r Green, sw cor Coler av
 Snodgrass Marion Miss, teacher, r Green, sw cor Coler av
 Snodgrass William, r Green, sw cor Coler av
 Snodgrass William, Jr., student, r Green, sw cor Coler av

- Snyder Charles L., pressman, r High, sw cor Orchard
Snyder F. M., police magistrate and township clerk, office Main,
se cor Race, r 62 High
Snyder Henry, laborer, r ss Springfield av, 3d e Goodwin av
Snyder Mae, domestic J. H. Banford
Snyder Mary J., stenographer, University
Snyder Robert, tinner, bds 35 Elm
Somers Burt, r ns Elm, opp Orchard
Somers Charles P., clerk, r Race, se cor Elm
Somers Ella Miss, r Race, nw cor High
Somers Martha B. Mrs., r ns Elm, opp Orchard
Somers Mary G. Mrs., r ns Elm, opp Orchard
Somers Rosanna Mrs., r Race, nw cor High
Somers Wesley, r Race, nw cor High
Somers William D., r Race, ne cor Green
Sparr Sara Miss, domestic, Prof. W. L. Pillsbury
Speas John, carpenter, r Lincoln av, nw cor Springfield av
Speas John C., carpenter, r ss Oregon, 1st e Market
Spence Alexander, r 2 Main
Spencer Celestia, wid John E., r Goodwin av, sw cor W Main
Spencer James, student, Goodwin av, sw cor W Main
Spore James D., veterinary surgeon, r ns University av, 2d e
Coler av
Spradling Hartley K., teamster, r ns Springfield av, 3d w Eads
Stacker John, fireman, C., C. & St L. R. R., r University av,
3d w Busey av
Stackhouse William, laborer, r es Market, 4th s Oregon
Starks Charles W., engineer, bds Elm, sw cor Walnut
Steed Clarence B., clerk, r es Vine, 2d s Dry
Steed Thomas B., carpenter, r es Vine, 2d s Dry
Stevens Reese, laborer, r ss First, 4th w Coler av
Stevens William P., r North, ne cor Oregon
Stevenson N. A. Mrs., r es Walnut, 2d s California
Stewart Ida Mrs., teacher, 1st primary school
Stidham Mary Mrs., r High, ne cor Birch
St. Nicholas Hotel, J. K. Davison, prop., 8, 10 and 12 Main
Stokes Alberta Miss, r California, se cor Orchard
Stokes Ivin T., assessor, r California, se cor Orchard
Stokes Jesse, helper, r California, se cor Orchard
Stokes Jessie Miss, r California, se cor Orchard
Stonebreaker Milton, laborer, r ss First, 1st e Orchard
Stout Samuel L., agent Wabash railway, r ss Dry, 2d w Broad
Street Edward W., tailor L. L. Bing
Strout Frederick, machinist, bds Main, sw cor Vine
Strout John, machinist, bds Main, sw cor Vine

- Sullivan B. Mrs., r Busey av, se cor Main
 Sullivan Joseph, shoemaker, r Busey av, se cor Main
 Sullivan Lawrence, engineer, r Busey av, se cor Main
 Sullivan Mary Miss, domestic Prof. N. C. Ricker
 Sullivan Morris, boiler maker, r Maple, sw cor High
 Sullivan Thomas, brakeman, r ss University av, 3d e Orchard
 Swanic John, machinist, bds ss Elm, 3d e Walnut
 Swearingen Julia Miss, r ns High, 2d w Broad
 Swisher Enoch W., blacksmith, ns E Main, 6th e Market, r 33
 E Elm
 Suppiger Albert E., student, r ss Springfield av, 2d e S Wright
 Sutton John T., painter, r Elm, nw cor Broad
 Sutton R. A. Mrs., r Elm, nw cor Broad
 Sutton William T., groceries and provisions, 34 Elm, r Elm, 2d
 w Race

- T**ANNER ANN MRS., r Green sw cor Vine
 Tarflinger John, molder, r California, se cor North
 Taylor Amanda Mrs., bds Elm, se cor Broad
 Taylor E., machinist, r ss Dry, 2d e Walnut
 Taylor John, marble cutter, r ns Green, 2d e Birch
 Taylor Joseph, engineer, r Green, sw cor Grove
 Taylor Richard R., r ns Green, 2d e Birch
 Temple Louis, laborer, r es Maple, 2d s High
 Terry George, r N Main, ne cor Coler av
 Thomas Adolph, machinist, bds Grove, se cor Main
 Thomas Edward, r California, ne cor Walnut
 Thomas James, watchman, r California, ne cor Walnut
 Thomas John C. (Ford, Thomas & Saffell), r ss Green, 2d w
 Broad
 Thomas J. Frank, r California, ne cor Walnut
 Thompson Charles, barber, r Stoughton, nw cor Babcock
 Thompson Hattie Miss, clerk postoffice, r ss Green, 2d e
 Orchard
 Thompson J., r Vine, sw cor Water
 Thompson Katie Miss, r ss Green, 2d e Orchard
 Thompson M. B. Mrs., r ss Green, 2d e Orchard
 Thornburn John, r ns Springfield, 2d e Coler av
 Thornton Abraham, carpenter, r ss Elm, 2d w Vine
 Thornton James, fireman, r ns Green, 3d e Walnut
 Thorpe James, tinner, r es Grove, 2d s Main
 Throckmorton Harry B., r 66 High
 Throckmorton, James, foreman bridges I. C. R. R., r ns Elm,
 2d e Broad
 Throckmorton John W., telegraph operator, r ns Elm, 2d e
 Broad

Tibbett Edward, wks Hubbard & Sons
 Tibbitts Joseph B., agent, r W Main, 1st e Busey av
 Tobias Conrad, carpenter and builder, r Elm, se cor Broad
 Tobias Edgar B., carpenter, r Elm, se cor Broad
 Tobias Frank I., carpenter, r Dry, nw cor Broad
 Tobias George C., r Elm, se cor Broad
 Tobias Louis B., clerk, r Elm, se cor Broad
 Todd William, bds Main, se cor Linn
 Tolen Thomas J., r ns Water, 2d w Market
 Toole Hugh, cigarmaker, r ns Main, 2d w Vine
 Toole Michael, laborer, r ns Main, 2d w Vine
 Toy Addie Miss, r ss Stoughton, 2d w Coler av
 Toy Carrie Miss, r ss Stoughton, 2d w Coler av
 Toy Frank, carpenter, r ss Stoughton, 2d w Coler av
 Toy Josiah, coal, r ss Stoughton, 2d w Coler av
 Toy Susan, wid Isaiah, r ss Stoughton, 2d w Coler av
 Treese Ephraim, laborer, r es Market, 2d n P. O.
 Turner Charles C., asst car inspector, r es Vine, 2d s California
 Turner Eva Miss, milliner, r 52 Main
 Turner E. H. Mrs., millinery, 52 Main
 Tyrrell Thomas, saloon, ns W Main, 2d w Race, r Green, nw
 cor Vine

UNIVERSITY OF ILLINOIS THE, Selim H. Peabody,
 Ph. D., LL.D., Regent, Green, bet S Wright and
 Romine

Urbana Builder's Loan Association, R. A. Weber sec., ws
 Market, opp Court House
 Urbana Free Library, Miss Ada Haines librarian, Main, se cor
 Race
 Urbana High School, California, bet Birch and Broad, J. W.
 Hays supt
 Urbana Home Loan Association, Milton S. Park sec., 18 Main
 Urbana Masonic Hall, 14 Main
 Urbana Roller Mills, Joseph Park prop., es Race, bet Water
 and Wabash R. R.
 Uberling Mary Mrs., r es Race, 2d s Elm

VANDERVEER JENNIE MISS, cashier Champaign
 County Herald, r ss Elm, 3d w Broad
 Vanmeter George, teamster, r University av, se cor Somers
 Vanmeter Mark, teamster, r University av, se cor Somers
 Van Tuyl George, chief clerk C., C. & St. L.R. R., r ss Main
 1st w Grove
 Van Tuyl Gertrude Miss, r ss Main, 1st w Grove

- Vantuyl Isaac, carpenter, bds Urbana av, nw cor California
 Veatch B., machinist, bds ss Elm, 3d e Walnut
 Veirs D. C., farmer, r Elm, nw cor Coler av
VEIRS LIDA M. MISS, notary public, 1 W Main, r 87 W
 Elm
 Voise W., clerk, r ss Water, 1st w Vine
 Voorhees Albert, carpenter, r ns Main, 1st e Urbana av
- W**ABASH R. R. DEPOT, N Market, nr Water, L. Stout,
 agent
 Wade Arthur E., laborer, r Vine, ne cor High
 Wade John, r ss First, 2d e Orchard
 Wade Patrick, section hand, r ss First, 2d e Orchard
 Wagner Louis, furniture, 18 E Main
 Wahl Lewis A., saloon, ns E Main, 2d e Market, r W Main, se
 cor North
 Wallace Alexander, capitalist, bds Caldwell House
 Wallick J. Y., ice, r ns First, nr the lake
 Walter Kellar, engineer, r ns Green, 1st w Market
 Waltermart M. Mrs., r ss High, 2d e Race
 Walters Harry, brakeman, bds Miss M. Laird
 Walter Joseph, hostler, r es Maple, 1st n Green
 Warnes William, r ns High, 2d w Race
 Watson James, brickmaker, r Maple, nw cor Dry
 Watson Mary E., confectionery and notions, 32 Main, r same
 Watson Samuel, r 32 Main
 Way N. W. Mrs., r ss Elm, 2d e Birch
 Weaver George, baker, bds Mr. Harvey's
 Webb William H., clerk, r ss Green, 2d w Maple
 Webber Allen, r 82 Green
 Webber Annie Miss, teacher, r ss Elm, 3d w Broad
 Webber B. F., farmer, r Dry, sw cor Maple
 Webber Charles M., abstracts, r Market, sw cor High
 Webber George G., farmer, r ss Main, 1st e Grove
 Webber Grace Miss, r 82 Green
 Webber Mark, r 82 Green
 Webber M. B. Mrs., r ss Elm, 3d w Broad
 Webber Robert A., abstracts, r Market, sw cor High
 Webber T. Burke, clerk, r Market, sw cor High
 Webber William B., lawyer, r 82 Green
 Weber Alexander R., barber, r Green, sw cor Broad
 Weber Charles, clerk R. A. Weber, r Market
 Weber Robert A., abstracts of titles, conveyancer, etc., ws Mar-
 ket, opp court-house, r Market
 Weber Ida Miss, teacher, r Green, sw cor Broad

- Weber Minnie Miss, clerk First National Bank of Urbana, r
Green, sw cor Broad
- Weber Nellie Miss, r Green, sw cor Broad
- Weber William B., lawyer, ws Market, opp court-house, r W
Green
- Weeks Charles, farmer, r ns Ater, 1st e Broad
- Weeks Frank, r ns Ater, 1st e Broad
- Welling Frank, r es Linn, 3d s Main
- Wells W. H., turnkey county jail, r ws Orchard, 2d w N Main
- Welsh Hess, machinist, r ns Dry, 2d e Busey av
- Weston James D., conductor C., C., C. & St. L. R. R., r ns Uni-
versity av, 4th e Orchard
- Wheatfill Charles, machinist, bds ss Water, 1st w Market
- Wheaton Charles G., blacksmith, r ws Urbanâ av, 2d s Dry
- Wheeler Minnie B., dining room girl St. Nicholas Hotel
- White Albert, r ns Main, 3d w Vine
- White Carrie Noble Mrs., physician, r Elm, nr Orchard
- White George, farmer, r ns Main, 3d e Grove
- White John, r ns Main, 3d w Vine
- White John P., laborer, r ss Springfield av, 3d e Goodwin av
- White J. Edgar, physician, 21 W Main, r ns W Elm, 1st w
Orchard
- White J. E. & C. N., physicians, ns W Elm, 1st w Orchard
- White Lorenzo H., boarding, r ns Water, 3d e Central av
- White S. F., lawyer, r Elm, sw cor Broad
- Wienke Henry, machinist, r Maple, se cor High
- Wilcox Frank, abstracts, 3 W Main, r W Hill, Champaign
- Wilheim Augustus, student, bds ss Green, 2d e Orchard
- Wilkinson Jane, wid Jesse, r ns Main, 6th w Race
- Wilkinson Milton H., r ns Main, 6th w Race
- Willard James, baker, r Oregon, sw cor Broad
- Williams John, carpenter, r ns Green, 2d e Grove
- Williams John, r Race, nw cor High
- Williams John W., farmer, r Race, nw cor High
- Williams W. M., brickmaker, r Water, se cor Walnut
- Williamson Susan, wid William, r ns University av, 7th e Orchard
- Willis Charles E. (Willis & Nelson), 30 Main
- Willis & Nelson (Charles E. Willis and John R. Nelson), jew-
elers, 30 Main
- Wilson Adda Miss, teacher 2d Primary School
- Wilson Claude, painter, bds 8 Central av
- Wilson Grant, machinist, r High, se cor Walnut
- Wise William, billiard hall, E Main, ne cor Market
- Wisnburger Eliza Mrs, r ss Water, 1st w Market
- Wills Charles, r ns Park, 2d e Race

- Wood William M., livery, ss Green, bet Race and Market, r Walnut, sw cor Green
- Woodruff Benjamin, cook, r N Main, ne cor Babcock
- Woodworth Howard O., student, r Race, sw cor Dry
- Woodworth Mary C. M., r Race, sw cor Dry
- Woods John, carpenter, r ns Oregon, 3d e Urbana av
- Woody Paul W. (Schweizer & Woody), r Champaign
- Worley John, teamster, r ws Race, 2d s Ater
- Worley Kate, domestic S. Goodrich
- Wrigler John, laborer, r University av, nw cor Coler av
- Wright Arthur D., r ss High, 2d w Birch
- Wright Charles, molder, r Race, se cor Water
- Wright Francis M., lawyer, 3 and 4 Herald Building, r 44 W Green
- Wright Henry (Thomas Wright & Son), r es Central av, 1st n Locust
- Wright John T., machinist, r ss Elm, 2d w Birch
- Wright Royal, student, r ss Green, 2d North
- Wright Thomas (Thomas Wright & Son), r 82 High
- Wright Thomas & Son (Thomas and Henry Wright), foundry and machinists, Locust, bet Race and Grove.
- Wroten Charles W., carpenter, r Romine, se cor Hill

- Y**ANOS GEORGE, blacksmith, r Urbana av, nw cor California
- Yates G. B., well borer, r Church, ne cor Somers
- Young Harry D., gardener, r Ater, se cor Market
- Young Henry, gardener, r Ater, se cor Market
- Young Orrie E., student, bds William Reddick

- Z**ERBE MARY MRS., r Main, nw cor Vine.

· **URBANA** ·

BUSINESS DIRECTORY.

ABSTRACTS OF TITLE.

Webber Robert A., ws Market, opp Court House
Wilcox Frank, 3 W Main

ADVANCE THRESHERS.

RENNER E. H. & BRO., 36 E University av, Champaign,
(see adv. p 72)

AGRICULTURAL IMPLEMENTS.

Bowers, Clements & Beaty, ws Market, bet Elm and Green
Call George W., Market, sw cor Elm
Ford, Thomas & Saffell, N Market, sw cor Water
RENNER E. H. & CO., 36 E University av, Champaign, (see
adv. p 72)

ARCHITECTS.

Kaucher Martin W., ss Elm, 3d w Market

BAKERS AND CONFECTIONERS.

Beckwith W. H., 2 Main
Goodspeed L. H., 28 Main
Watson Mary E., 32 Main

BANKS AND BANKERS.

BUSEY'S BANK, 23 Main
FIRST NATIONAL BANK OF URBANA, Main, ne cor
Market

BARBERS.

Bliss & Scott, 1 W Main
 Jones George S., 24 Main
 Lee G. C., 25 W Main
 Lee William T., 26 W Main
 McClain John, E Main, ne cor Market

BILLIARD HALLS.

Kaucher Joseph H., 19 W Main
 Wise William, E Main, ne cor Market

BLACKSMITHS.

(See also Horse Shoers.)

Oehmke Charles, Market, nw cor Water
 Schrei Christian, ss Main, 1st e Walnut
 Swisher Enoch W., ns E Main, 6th e Market

BOARDING HOUSES.

Boas William, E Main, se cor S Vine
 Hogan Ann, ns W Main, 3d w Race
 White Lozenzo H., ns Water, 3d e Central av

BOOTS AND SHOES.

Cain & Co., 11 W Main
EUBELING FREDERICK E., 15 W Main
 Helt John, es Race, 2d s Main
KIRKPATRICK J. C. & CO., 5 W Main (see adv. p 132)
LOWENSTERN M. & SON, 38 and 40 Main

BREEDING STABLES.

CARPENTER JAMES M., ns E Main, 2d e Walnut (see adv.
 p 120)
 Oldham James G., Race, nw cor Locust

BRICK MANUFACTURERS.

Derrough A. D. & Son, University, ne cor Eads
 Sheldon Brick Co., 1 Main

CARPENTERS AND BUILDERS.

Boyd John, ss Elm, 2d w Market
 Conkel John, ws Race, 2d s Green
 Hyre Jacob E., ns Clark, 2d E Romine
 Kaucher Martin W., ss Elm, 3d w Market

Martin L. F., Race, ne cor California
 Pulliam John D., ns Green, 1st e Market
 Rea R. M., High, se cor Orchard
 Schlorff Frederick, es Market, 2d n California
 Tobias Conrad, Elm, se cor Broad

CARPETS AND OIL CLOTH.

LOWENSTERN M. & SON, 38 and 40 Main
 Riley N. A., 14 Main

CARRIAGES AND BUGGIES.

RENNER E. H. & CO., 36 E University av, Champaign (see
 adv. p 72)

CIGAR MANUFACTURERS.

Cohen Nathan H., W Main, ne cor Race

CLOTHING.

Bing J., 22 Main
 Schweizer & Woody, 1 W Main

COAL AND WOOD.

Besore George, ws Market, nr railroad depot
 Call George W., Market, sw cor Elm
 Heller & Toy, ss Elm, 4th w Market
RENNER E. H. & CO., 36 E University av, Champaign (see
 adv. p 72)

COLLEGES.

UNIVERSITY OF ILLINOIS, S. H. Peabody, Regent, Green,
 bet Wright and Romine (see adv. front col'd pp B and C)

CONVEYANCER.

Parks Milt S., 18 Main

CROCKERY AND GLASSWARE.

Beckwith W. H., 2 Main
 Cantner Charles P., 8 Main

DAIRYMEN.

Fitzgerald Maurice, Green, nw cor Birch
 Graham Robert, r California, sw cor Orchard
 Owens Miles C., First, ne cor Lincoln av

DENTISTS.

Blackshaw Edward, Masonic Temple Building
Romine Stephen A., 15 W Main

DRAYAGE.

Heller & Toy, ss Elm, 4th w Market
Spradling H. K., ns Springfield av, 3d w Eads

DRESSMAKERS.

Bennett Norah Miss, ws Urbana av, 2d n California
Hunt Gertie M. Miss, Broad, se cor California
Maxfield Emma Miss, 21 W Main
Powell M. E. Mrs., 4 Main

DRUCCISTS.

Hunt Joseph E., 20 Main
Knowlton & Bennett, Main, cor Race
SIM L. H., 6 Main

DRY GOODS.

Gere John, 3 W Main
LOWENSTERN M. & SON, 38 and 40 Main
Radebaugh Bros., 17 W Main
Riley N. A., 14 Main

ENCINES.

RENNER E. H. & CO., 36 E University av, Champaign (see
adv. p 72)

EXPRESS COMPANIES.

AMERICAN EXPRESS CO., 30 Main
Pacific Express Co., I. B. Smith, agent 8 Main
United States Express Co., I. B. Smith, agent, 8 Main

FARM MACHINERY.

RENNER E. H. & CO., 36 E University av, Champaign, (see
adv. p 72)

FLORISTS.

Franks Thomas, ns W Main, 9th w Race

FOUNDRIES.

Wright Thomas & Son, Locust, bet Race and Grove

FURNITURE.

Busch C. T., 48 Main

MULLIN WILLIAM A., ns Main, 8th w Race

Shuck John W., 7 W Main

Wagner Lewis, 18 E Main

CENTS' FURNISHING GOODS.

Bing J., 22 Main

KIRKPATRICK J. C. & CO., 5 W Main, (see adv. p 132)

CLASS AND QUEENSWARE.

KIRKPATRICK J. C. & CO., 5 W Main, (see adv. p 132)

GROCERIES AND PROVISIONS.

Beckwith W. H., 2 Main

Cantner Charles P., 8 Main

McBeath & Barr, 19 Race

Sutton William T., 34 Main

HARDWARE, STOVES AND TINWARE.

Hubbard & Sons, 18 Main

Shuck John W., 7 W. Main

Shuck Vinton W., W Main, nw cor Race

HARNESS MAKERS.

Linemann A., ns E Main, r 7th e Market

Schlorff Charles F., 8 Main

HATS AND CAPS.

KIRKPATRICK J. C. & CO., 5 W Main, (see adv. p 132)

LOWENSTERN M. & SON, 38 and 40 Main

HORSESHOERS.

(See also Blacksmiths.)

Harris Jesse, ss Main, 1st e Broad

Hendricks Charles L., Market, se cor Water

HOTELS.

Caldwell House, 42 Main

St. Nicholas Hotel, 8, 10 and 12 Main

INSURANCE AGENTS.

Berry John E., 3 W Main

DUNLOP JAMES, Water, bet Market and Race, (see adv. p 156)

JAMES DUNLOP,

Lawyer, Real Estate and Insurance,

FARM LOANS NEGOTIATED.

=====**Water, between Market and Race,**
URBANA, ILL.

Parks Milt S., 18 Main

RUSSELL HENRY M., 1 W Main

Snyder F. M., Main, se cor Race

JUSTICES OF THE PEACE.

McHugh Thomas W., 46 Main

LAUNDRIES.

Donohew Bros., ws Main, 8th w Race

Long Sam, basement 22 Main

LAWYERS.

CUNNINGHAM JOSEPH O., 1 W Main

DUNLOP JAMES, Water, bet Market and Race, (see adv. p 156)

Jaques Frank G., ss Elm, 2d w Race

MATHEWS M. W., Main, ne cor Market

McHugh Thomas W., 46 Main

Miller Andrew J., 18 Main

Parks Milt S., 18 Main

Radebaugh S. Barclay, 21 W Main

Rea John J., Gills Block

Sims C. B., 2 Main

Weber William B., ws Market, opp court-house

White S. F., Elm, sw cor Broad

WRIGHT FRANCIS M., 3 and 4 Herald Building

LIVERY, BOARDING AND SALE STABLES.

CARPENTER JAMES, ns E Main, 2d e Walnut, (see adv. p 120)

RENNER E. H. & CO., 36 E University av, Champaign, (see adv. p 106)

Wood W. M., ss Green, bet Race and Market

LUMBER.

Besore George, ws Market, nr railroad depot

MANTELS AND CRATES.

CLARK C. N., 49 W Main, (see adv. p 121)

MARBLE AND GRANITE WORKS.

CLARK C. N., 49 W Main, (see adv. p 121)

MEAT MARKETS.

Colvin Thomas J., 4 Main

Dougan John H., es Race, 3d s Main

Oldham James G., 24 Main

MILLERS.

Halberstadt Eli, Race, sw cor Locust

LITTLER BROS., e of e boundary of city limits

Urbana Roller Mills, es Race, bet Water and Wabash railroad

MILLINERS.

Haymes Robert H. Mrs., Clark, sw cor Busey av

Jones Amy Mrs., ws Park, 1st n University av

McWilliams Elizabeth Mrs., 27 W Main

Turner E. H. Mrs., 52 Main

MONUMENTS.

CLARK C. N., 49 W Main, (see adv. p 121)

MUSIC TEACHERS.

McClain Mary E. Miss, N Main, se cor Coler av

NEWS DEPOTS.

LONG DANIEL C., Herald Building

Watson Mary E., 32 Main

NEWSPAPERS AND PUBLICATIONS.

CHAMPAIGN COUNTY HERALD, M. W. Mathews,
propr, Main, ne cor Market

ILLINI THE, published by the students at the University of
Illinois

NOTARIES PUBLIC.

Berry John E., 3 W Main

CUNNINGHAM JOSEPH O., 1 W Main

MATHEWS M. W., Main, ne cor Market

Parks Milt S., 18 Main
 Radebaugh S. Barclay, 21 W Main
 Veirs M. Lida Miss, 1 W Main
 Watson Mary E., 32 Main
 Weber Robert A., ws Market, opp court-house
 Weber William B., ws Market, opp court-house

PAINTERS (HOUSE AND SIGN).

Bort George A., ns Green, 1st e Race
 McGuire William, Urbana av, nw cor Dry
 Mitchell James M., Market, ne cor High
 Munhall James, ns Main, 2d e Grove

PAINTS, OILS AND GLASS.

Hunt Joseph E., 20 Main
 Knowlton & Bennett, Main, cor Race
 Sim L. H., 6 Main

PHYSICIANS AND SURGEONS.

Fugate John T., Gill's blk
 Lindley A. M., 20 Main
 Lindley M., 20 Main
MILLER HORACE W., Elm, sw cor Birch
MILLER JOSEPH T., 2 Main
 Morrison James E., 6 Main
 Sims W. B., es Grace, 1st s Main
 White J. Edgar, 21 W Main
 White Carrie Noble Mrs., office Gazette Building, Champaign

PHOTOGRAPHERS.

Clauser Bros., 5 W Main

PLASTERERS (PLAIN AND ORNAMENTAL).

Beasley William A., es Walnut, 4th s Oregon
 Keelor Benjamin F., ss High, 2d e Birch
 Macey George, Market, ne cor Oregon

PLUMBERS AND GASFITTERS.

Hubbard & Sons, 18 Main

REAL ESTATE AND LOANS.

DUNLOP JAMES, Water, bet Market and Race, (see adv. p
 156)
 Parks Milt S., 18 Main

RUSSELL HENRY M., 1 W Main

Sheldon James C., 1 W Main

RESTAURANTS.

Banford John H., 13 W Main

Goodspeed L. H., 28 Main

Hoover Charles W., 9 W Main

SALOONS.

Birdzell Edward D., ns E Main, 5th e Market

Dahlenberg Herman, ns E Main, 4th e Market

Krabbe Fred, ns E Main, 3d e Market

Tyrrell Thomas, ns W Main, 2d w Race

Wahl Lewis A., ns E Main, 2d e Market

SECOND-HAND STORES.

Irwin James H., ns W Main, 4th w Race

MULLIN WILLIAM A., ns Main, 8th W Race

STOVES.

MULLIN WILLIAM A., ns Main, 8 w Race

TAILORS (MERCHANT).

Bing Lewis L., 22 Main

Gulick Tailoring Co., W Main, ne cor Race

Hauersperger P., 22 E Main

Kinzel Frederick, 23 W Main

TOYS.

KIRKPATRICK J. C. & CO., 5 W Main (see. adv. p 132)

UNDERTAKERS.

Busch C. T., 48 Main

Shuck Ashbury B., 7 W Main

UNIVERSITIES.

UNIVERSITY OF ILLINOIS THE, Selim H. Peabody,
Ph. D. LL. D., regent, Green, bet S Wright and Romine
(see adv. front col'd p. B and C)

VETERINARY SURGEONS.

Spore John D., ns University av, 2d e Coler av

WALL PAPER.

Knowlton & Bennett, cor Main and Race

WATCHMAKERS AND JEWELERS.

Gere Chester C., 29 W Main

Radebaugh Millard F., 17 W Main

Radebaugh & Bro., 22 Main
 Reimund Frederick B., Herald Building
 Willis & Nelson, 30 Main

WATER WORKS.

Champaign City Water Works, Park, e Eads

CHICAGO BUSINESS DIRECTORY.

BUILDERS' HARDWARE.

ORR & LOCKETT, 184 and 186 Clark, Chicago, (see adv. back cover).

CUTLERY.

ORR & LOCKETT, 184 and 186 Clark, Chicago, (see adv. back cover)

DESIGNERS.

HAWTIN W. & CO., Lakeside Building, 214 Clark, Chicago, (see adv. p L)

ELECTROTYPERS.

HAWTIN W. & CO., Lakeside Building, 214 Clark, Chicago, (see adv. p L)

ENGRAVERS.

HAWTIN W. & CO., Lakeside Building, 214 Clark, Chicago, (see adv. p L)

HARDWARE.

ORR & LOCKETT, 184 and 186 Clark, Chicago, (see adv. back cover)

PHOTO ENGRAVERS.

HAWTIN W. & CO., Lakeside Building, 214 Clark, Chicago, (see adv. p L)

WAX ENGRAVERS.

HAWTIN W. & CO., Lakeside Building, 214 Clark, Chicago, (see adv. p L)

ZINC ETCHING.

HAWTIN W. & CO., Lakeside Building, 214 Clark, Chicago, (see adv. p L)





THIS BOOK

WAS PRINTED BY THE

NATIONAL
JOURNALIST
PUBLISHING
COMPANY,

21-25 Third Avenue,

CHICAGO, ILL.

This company has won a National reputation for fine printing through its regular publication

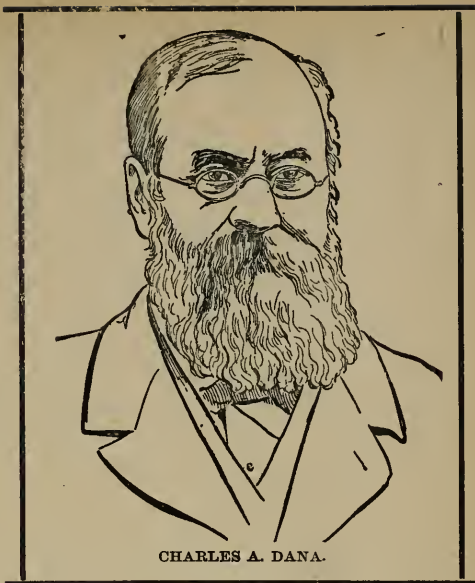

CHARLES A. DANA.

THE NATIONAL JOURNALIST.

Business men, enterprising citizens, manufacturers of stoves, machinery or furniture, dealers in real estate, all towns

and villages that want their advantages known—in a word, all who wish maps, plats, portraits, cuts of buildings, views, books, pamphlets or finely printed or illustrated work of any kind, should write to

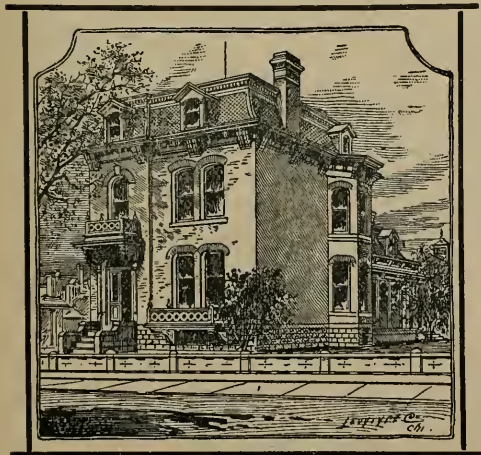

THE NATIONAL
JOURNALIST
PUBLISHING
COMPANY,

21-25 Third Ave., Chicago.

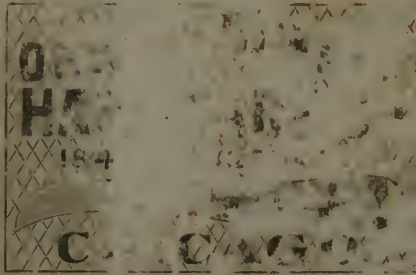

75



WHOLESALE AND RETAIL

BUILDERS' HARDWARE

OF EVERY DESCRIPTION.

We carry the largest and finest stock of hardware at the lowest possible prices.

TOP QUALITY GOODS.

SALES PRICE GUARANTEED.

N. CLARK

Hardware and Building Materials

HEAVY DUTY

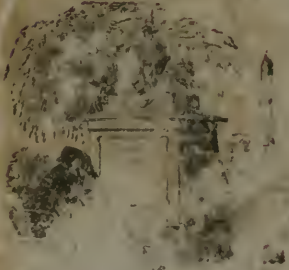

Wood and Marble Mantels,
Curtain Covers, Sea Shells,
Iron and Stone
Vases.

SAFETY GUARANTEED.

CHICAGO, ILL. URBANA, ILL.