

Urbana Banking Company See Index

# Stipes & Hecker Building Materials

See Index S

Both Phones

## FRANK A. SOMERS

*Paving Contractor*

*Builder of Hollow Concrete Block Silos*

*Cement Products of all Kinds. See Index G*

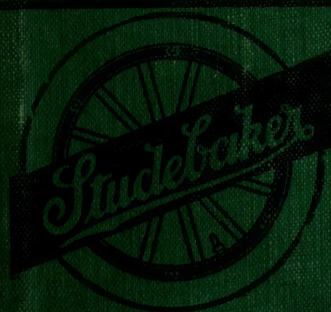

## Bailey & Kirk

Distributors

Sales and Service Room

111 West Hill Street  
Champaign

See Inside Back Cover

## Alexander Lumber Co.

ALL UNDER ROOF

CHAMPAIGN, ILLINOIS

Lumber, Planing Mill, Silos

"LET US SELL YOUR BILLS"

SEE INDEX A

First National Bank See Index

Knowlton & Bennett (Inc.)  
Drugs  
SEE INDEX  
X Y Z

The Champion National

U

F

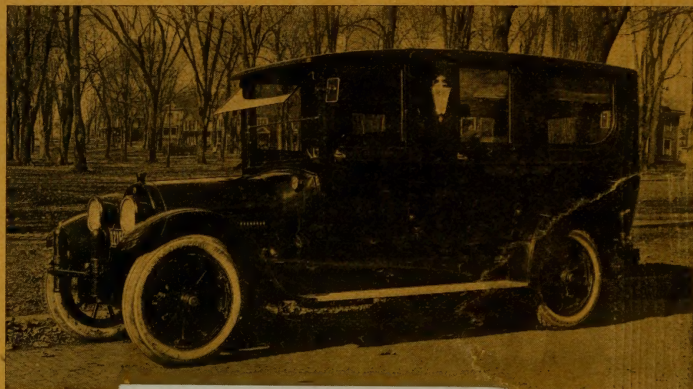

LO

THE UNIVERSITY  
OF ILLINOIS  
LIBRARY

DORF

917.7366

or

PRIV

C357

ULANCE

1919-20

ght

Office Ph.  
Garfield, 1  
Main, 165

Residence Phones:  
Garfield, 1050  
Main, 499

---

134 W. Park Ave.

Champaign, Ill.

# A. W. STOOLMAN CONSTRUCTION CO.

General Construction Specialists

---

Experienced, organized, and equipped to render service of quality and quantity unsurpassed.

The only firm in the Central Middle West chosen by both the United States and British governments to do construction work during the war.

Builders of high grade, fire proof buildings both Public and Private for Universities, Colleges, Schools, including the most exclusive Residences, Theaters, Churches and Factories.

An enviable record in every phase of high class construction.

Consult us at the beginning, when you contemplate building for we know where to save.

---

**HOME OFFICE--CHAMPAIGN, ILL.**

Branch offices—Mt. Pleasant, Mich.; Portsmouth, Ohio; Terre Haute, and Indianapolis, Ind.; Ft. Atkinson, Wis.



**TWIN CITY  
FISH MARKET**



ORPHEUM THEATRE BUILDING

---

*Fresh Daily Shipments of  
Fish from the Country's  
Foremost Fisheries*

---

Fish and Sea Foods with the Delightful Gamey  
Flavors that only the Freshest Catch Possesses

---

Branch 114 N. 5th St.

---

Oysters from the Deep Blue Sea (in season)

# CLARK-ELWELL CO. CITY DIRECTORY

OF

## Champaign-Urbana

Illinois

1919-1920

---

Containing a complete Residence and Occupational Directory of persons over 16 years of age. Business Firms, Institutions, etc. A classified Business Directory and a Miscellaneous Directory of City and County Officials, Post Offices, Schools, Churches, Associations, Clubs, Fraternities, Lodges, Secret Societies and Labor Organizations, the University of Illinois, a Street Guide and Directory. Rural Routes of Champaign and Urbana. In the Street Directory, the star \* after name indicates ownership of property occupied. Children under 16 years of age are enumerated after the parents' names.

See Indexes on Page 7

Price \$7.00 Per Copy

Clark-Elwell Co., Publishers

10 Chester St.

P. O. Box 224

CHAMPAIGN, ILL.

---

Flanigan-Pearson Co., Printers and Binders  
Champaign  Illinois

# Introductory

---

THE publishers take great pleasure in presenting the 1919-1920 issue of the Champaign-Urbana Directory, and feel confident that it will meet with the approval of the business public.

No pains nor expense have been spared to make this book as complete and comprehensive as possible.

We wish to thank the business men for their hearty support which made this directory possible.

## Clark-Elwell Co. Publishers

Home Office                      Champaign, Ill.

Population of Champaign-----15,783  
Population of Urbana-----11,445

The figures do not include the University of Illinois students, except where they are actually residents.

117-4366  
C 357  
1919-20

# GENERAL INDEX

|                                    | Page |                                 |     |
|------------------------------------|------|---------------------------------|-----|
| Abbreviations.....                 | 27   | Fire Signals, Inside back cover |     |
| Alphabetical list of names.....    | 101  | Fraternities.....               | 17  |
| Apartment Houses.....              | 14   | Homes.....                      | 18  |
| Associations.....                  | 16   | Introductory.....               | 6   |
| Buildings and Halls.....           | 14   | Libraries.....                  | 18  |
| Buildings (U of I).....            | 25   | Lodges.....                     | 18  |
| Catholic Societies.....            | 18   | Miscellaneous Directory.....    | 10  |
| Changes, too late to classify..... | 9    | Post Office (Champaign).....    | 13  |
| Cemeteries.....                    | 15   | Post Office (Urbana).....       | 13  |
| Churches.....                      | 15   | Rural Routes.....               | 649 |
| City Officials (Champaign).....    | 10   | Schools.....                    | 21  |
| City Officials (Urbana).....       | 11   | Sororities.....                 | 17  |
| Classified Business.....           | 522  | Streets (Champaign).....        | 601 |
| Clubs.....                         | 16   | Streets (Urbana).....           | 628 |
| County Officials.....              | 12   | Title Page.....                 | 5   |
| Court Terms.....                   | 12   | Township Officials.....         | 12  |
|                                    |      | Trade Unions.....               | 23  |
|                                    |      | University of Illinois.....     | 24  |

## INDEX TO ADVERTISERS

|                                          | Page                   |                                          |                          |
|------------------------------------------|------------------------|------------------------------------------|--------------------------|
| Alexander Lumber Co.....                 |                        | Champaign Ice Cream Co.....              | Side lines               |
| -----Front Cover and Index A             |                        | Champaign Mattress Co.....               | Bottom lines             |
| Altabe A.....Classified Furniture Repair |                        | Champaign Natl Bank.....                 |                          |
| Apperson & Moomau.....                   | Index A                | -----Front cover and Index C             |                          |
| Armour Phil F.....                       | Top lines              | Champaign News.....                      | Index E                  |
| Bacon G N & Co.....                      | Top lines and Index K  | Champaign Rubber Wks.....                |                          |
| Bacon T M & Sons.....                    | Top lines and Index P  | -----Classified Vulcanizing              |                          |
| Bailey & Kirk.....                       |                        | Champaign Sanitary Milk Co.....          | Centre lines             |
| -----Front cover and inside back cover   |                        | Champaign Seed Co.....                   | Bottom lines             |
| Beach B C & Co.....                      | Index D                | Champaign Welding Works.....             | Index C                  |
| Beers & Beers.....                       | Index E                | Chester & O'Byrne Trans Co.....          | Index P                  |
| Benford & Householder.....               |                        | Coffin W E.....                          | Classified Real Estate   |
| -----Classified Auto Repair              |                        | Collins E B Co The.....                  | Top line                 |
| Bennett John B.....                      | Classified Contractors | Commercial Hotel.....                    | Classified Hotels        |
| Bowman Jos C.....                        | Back cover             | Connor & Quayle.....                     | Page 176                 |
| Bowman Ray L.....                        | Top lines              | Craig T H.....                           | Classified Jewelers      |
| Boyd G A.....                            | Centre lines           | Cunningham Bros.....                     | Gutter line              |
| Bramblett L W & Co.....                  |                        | Daley L D Tire Co.....                   | Top lines                |
| -----Front cover and Index E             |                        | Davis W M.....                           | Gutter lines             |
| Briggs A H Mrs.....                      | Index B                | Dawson Benj H.....                       | Index D                  |
| Brown A R.....                           | Classified Harness     | Derrough & Moore.....                    | Classified Sheet Metal   |
| Brown B Auto Wrecking Co.....            |                        | Dillavou S E.....                        | Top lines                |
| Centre lines and classified auto parts   |                        | Dodson E S.....                          | Index D                  |
| and auto wrecking                        |                        | Duncan Rug Co.....                       | Index D                  |
| Brown's Business College.....            |                        | Ealey Homer.....                         | Gutter lines             |
| -----Bottom edge and Index B             |                        | Ely Max.....                             | Classified Auto Painting |
| Brownfield L T.....                      | Index I-J              | F & W Mercantile Agcy.....               |                          |
| Buch Fred W.....                         | Classified Grocers     | -----Classified Collections              |                          |
| Burr Co (The).....                       | Index B                | First National Bank (C).....             |                          |
| Bushert R E.....                         | Classified Restaurants | -----Front cover and Index F             |                          |
| Burt T A Loan Co.....                    | Side lines             | First State Trust & Saings Bank.....     |                          |
| Burton O K.....                          | Centre lines           | -----Back cover and Index A              |                          |
| Campbell F G & Son.....                  | Index C                | Flanigan-Pearson Co.....                 | Index Mc                 |
| Campus Florist (The).....                | Classified Florists    | Foster P D.....                          | Bottom lines             |
| Campus The (B C Hite).....               | Index C                | Franks Thos & Son.....                   | Index F                  |
| Champaign Commercial College.....        |                        | Gehrigh's Cafeteria.....                 | Side lines               |
| -----Insert at name                      |                        | Gehrke's Illinois Bakery.....            | Centre lines             |
| Champaign County Abstract Co.....        |                        | Gillingham F H.....                      | Classified signs         |
| -----Centre lines                        |                        | Glasgow Tailors.....                     | Bottom lines             |
|                                          |                        | Green Allen.....                         |                          |
|                                          |                        | -----Index G and Classified Shoe Shiners |                          |

Grossman D.....Classified Clothiers  
 Grubb G R.....Classified Engravers  
 Gundlock & Miner.....Index G  
 Harmison L A.....Classified Auto Painters  
 Henderson Bruce.....Top lines  
 Herrick Harry.....Index H  
 Holland Furnace Co.....Classified Furnaces  
 Holzer W H.....Classified Auto Storage  
 Homer Furnace Co.....Inside back cover  
 Howse L K.....Index E  
 Hubbard E T.....Classified Ins Agts  
 Huff S E & Co.....Gutter lines  
 Hunter, Rourke & Co.....  
 -----Back cover and Index H  
 Illinois Life Ins Co.....Index I-J  
 Illinois Hotel & Rest.....Gutter lines  
 Illinois Traction System.....Index Classified  
 Illinois Trust & Savings Bank.....Index I-J  
 Johnson J Geo.....Classified Upholstering  
 Jordan F J.....Side lines  
 Kaufman J M & Co.....Top edge  
 Keck Frank D Furn Co.....Index K  
 Kiler C A.....Gutter lines  
 Kirby E V Auto Co.....Top lines  
 Knowlton & Bennett.....  
 -----Front cover and Index X-Y-Z  
 Koogler F S.....Bottom lines  
 Kruse (C E) Auto Works.....Side lines  
 Kruse (H P) Electric Shop.....Side lines  
 Kruse W C.....  
 -----Classified Furniture and Undertaker  
 Lange Bros.....Index L  
 Lawrence G W.....Index L  
 La Sell W A.....Classified Bakers  
 Lemon Chas.....Side lines  
 Leseure Bros.....Side lines  
 Levinson Jas N.....Side lines  
 Lewis W & Co.....Centre lines  
 Liberty Clothing Co.....  
 -----Classified Womew's Ready-To-Wear  
 Lloyd D H.....Bottom lines  
 McAllister Stores Co (The).....Index Mc  
 McClelland T H.....Bottom lines  
 Mandarin Inn.....Gutter lines  
 Manion J C.....Side lines  
 Mann G R Electric Co.....Side lines  
 Marshky Paul O.....Classified Transfer  
 Maurer Chas.....Classified Optometrists  
 Metzler & Schafer Co.....Gutter lines  
 Miller Chas B.....Index M  
 Mittendorf Louis.....Inside front cover  
 Moll E M.....Gutter lines  
 Mollet & Woller.....Bottom lines  
 Moorehead Furniture Co.....Gutter lines  
 Murduck Bros.....Bottom lines  
 Nelson A S & Sons.....Index K  
 Nelson Jos.....Index N-O  
 Oldham J G.....Index N-O  
 Overland-Rickard Co.....Centre lines  
 Paris Dyeing & Cleaning Co.....Side lines  
 Parker G R.....Back cover and Index P  
 Parker J F & Son.....Initial Cards  
 Parkhill O B.....Bottom lines  
 Paul & Lambert.....Bottom lines  
 Patterson M J & Co.....Bottom lines  
 Perfection Sales Co.....Side lines  
 Pioneer Creamery Co.....Gutter lines  
 Public Service Garage.....Centre lines  
 Reardon J W Motor Co.....Top lines  
 Red Line Trans & Taxi Co (The).....  
 -----Top lines  
 Reichard John.....Classified Coal  
 Reliable Furniture Co.....Top lines  
 Reliable Plumbing and Heating Co.....  
 -----Top lines  
 Renner Enos H.....  
 -----Classified Funeral Directors  
 Rewerts & Ehler.....Gutter lines  
 Robeson F K.....Centre lines  
 Roth's Hardware.....Bottom lines  
 Sackett A D.....Classified Furniture  
 Seminole Cafe.....Classified Restaurants  
 Sheldon Brick & Building Supply Co.....  
 -----Centre lines  
 Shobe O E & Co.....  
 -----Classified Furniture and Storage  
 Silver Moon.....Gutter lines  
 Simon Abraham.....Index L  
 Smith H L Specialty Shop.....Index S  
 Smith & Co.....Bottom lines  
 Smith & Mouch.....Page 450  
 Soft Water Laundry.....Side lines  
 Somers Frank A.....Front cover and Index G  
 Souder L B.....Insert at name  
 Souder & Mack.....Insert at name  
 Stanner Guy W.....Classified seeds  
 Stipes & Hecker.....Front cover and Index S  
 Stoltey's Garage.....Side lines  
 Stoltey's Grocery.....Classified Grocers  
 Stoolman A W.....Page 3  
 Stoolman Chas.....Classified Second Hand  
 Strauch B A.....Gutter lines  
 Strode A E.....Index S  
 Student's Supply Store.....Gutter lines  
 Sullivan Wm & Son.....Classified Real Est  
 Summers Electric Co.....Index Q-R  
 Sutherland Lawrence.....Side lines  
 Swannell H & Son.....Gutter lines  
 Swanson Fred Co (The).....Centre lines  
 Swartz J W Electric Shop.....Centre lines  
 Thorpe-Amerman Motor Co.....  
 -----Front edge and Index T  
 Tobias L B & Co.....Top lines  
 Todd Dee.....Bottom lines  
 Trevett-Mattis Banking Co.....  
 -----Back Bone and Index T  
 True K F.....Classified Oil Station  
 Trunk Tobacco Co.....  
 -----Classified Cigars and tobacco (whol)  
 Twin City Electric Co.....  
 -----Classified Contractors  
 Twin City Fish Market.....Page 4  
 Twin City Ice & Cold Storage Co.....  
 -----Back cover and classified Ice  
 Twin City Iron & Metal Co.....Index Q-R  
 Twin City Roofing Co.....Bottom lines  
 University State Bank.....Centre lines



U of I Supply Store (The Co-Op) ---  
 -----Top lines  
 Urbana Banking Co (The) -----  
 -----Front Cover and Index U-V  
 Urbana Battery Service Sta --- Index U-V  
 Urbana Light Heat & Power Co ---  
 -----Centre lines  
 Urbana Welding Works ----- Index U-V  
 U and C Ry Gas & Elect Co --- Back cover  
 Vaky G D (The Frat) ----- Top lines  
 Viavi ----- Classified Viavi  
 Vriner's Confectionery -----  
 ----- Centre lines and Index O

Walls W W & Co -----  
 ----- Back cover and Index W  
 Webber & Holmes ----- Index N-O  
 Weimer & Schweinsberg ----- Index Q-R  
 Welshley E R ----- Page 500  
 White R C & Co -----  
 ----- Classified office supplies and Typewtr  
 Williams Chas F Co -----  
 ----- Index W and classified Paints and  
 wallpaper  
 Willis G C Store ----- Centre lines  
 Wuesteman A E ----- Side lines  
 Yeats J E ----- Classified Florists  
 Zimmerman M ----- Index X-Y-Z

### TOO LATE TO CLASSIFY

Dewhirst Paul J stu H S, r Hamilton Hotel  
**DEWHIRST S H** (Alta)2, lawyer 6 Swannell Bldg propr Hamilton Hotel, r same  
 Dewhirst O A stu H S, r Hamilton Hotel  
 Deyo Chas D (Bertha) (Palace Market Co), r 117 W Washington

---



---

# “84 per cent

of ALL business failures are NON-ADVERTISERS”

—BRADSTREET 1919

---



---

1919-1920

# Miscellaneous Directory

## CITIES OF Champaign--Urbana

All organizations are grouped and classified so the headings come in alphabetical order as near as possible, also all organizations of a given class are under one heading. As a rule those of Champaign appear first, followed by those of the same class in Urbana.

---

---

### CITY OF CHAMPAIGN

City Hall corner University and Neil

#### CITY OFFICIALS

Mayor—S. C. Tucker

#### Commissioners

Accounts and Finance—Geo. J. Babb

Public Health and Safety—George B. Franks

Street and Public Improvements—Jas. T. Boland

Public Property—H. B. Ramey

Meetings Every Monday, City Building

City Clerk—I. E. Pearman

City Attorney—W. F. Woods

City Treasurer and Special Collector—Alberta R. Simpson

City Engineer—Fred C. Lohmann

Health Officer—Dr. W. E. Schowengerdt

City Electrician—O. G. Creighton

Chief of Fire Dept.—John Ely; Asst., Roy Alsip

Chief of Police—A. U. Keller

Fire and Police Commission—John Somers, Dick Johnson, John McMullin

Police Magistrate—Geo. James

Plumbing Inspector—Thos. J. Wooters

Building Inspector—

Board of Plumbers' Examiners—T. J. Wooters; Chester Brownell; W. E. Schowengerdt

Police Department—Headquarters City Building

Chief—A. U. Keller; Night Captain—C. A. Richards; Desk Sergeant—Jas. Cochran;

Patrolmen—Michael Wagner, L. W. Garmes, Fred Dust, Roy Argo, Clarence Dobyns, John Cronk.

Fire Department—Headquarters City Building

Chief—John Ely; Assistant—Roy Alsip; Captain—Frank Anderson; Drivers and

Hosemen—John Garrett, Chas. Krabbe, Edwin Reddick, Chas. Hoffman, Edward Donley, John Gibson and Hobart Kruse.

# CITY OF URBANA

City Building 107-109 S. Market

---

## CITY OFFICIALS

**Mayor**—James Elmo Smith

**City Clerk**—C. B. Holmes

**City Attorney**—W. Chester Maguire

**City Treasurer**—W. A. Mullin

**Corporation Council**—W. Chester Maguire

**Superintendent of Streets**—Roy Charles

**Chief of Fire Department**—Clyde C. Martin

**City Engineer**—Alfred M. Danely, Jr.

**City Marshal**—Chas. Vandervort

**Building Inspector**—D. Osborn

**Board of Health**—Dr. A. M. Lindley, Dr. Maude E. Nichols school nurse, and Mrs. Lillie B. Sale truant officer.

**Board Plumbers' Examiners**—A. M. Lindley, Harry E. Webber and Chas. Swearingen.

**Police Magistrate**—U. G. Martin

**City Collector**—W. E. Mullin

**Desk Sergeant and Janitor**—F. A. Ingalls

---

## Aldermen

|                     |                    |                         |
|---------------------|--------------------|-------------------------|
| First Ward-----     | Second Ward-----   | Fourth Ward-----        |
| J. L. Thompson----- | T. J. Bishop-----  | *F. D. Kirkpatrick----- |
| 109 W. Park         | 1205 W Eads        | 508 S. Goodwin          |
| First Ward-----     | Third Ward-----    | Fifth Ward-----         |
| *Roger Tyrrell----- | P. S. Jeffers----- | *H. W. Chadwick-----    |
| 212 E. Green        | 1102 W. Stoughton  | 406 S. Race             |
| Second Ward-----    | Third Ward-----    | Fifth Ward-----         |
| *E. H. Johnson----- | *Jacob White-----  | G. W. Exton             |
| 306 N. Lincoln      | 1110 W Springfield | 804 S. Vine             |
|                     | Fourth Ward-----   |                         |
|                     | M. L. Enger-----   |                         |
|                     | 802 W. Nevada      |                         |

---

The regular meetings of the City Council are held on the First and Third Mondays of each month at 7:30 p. m.

Special meetings may be called by the Mayor or by three members of the Council.

**Police Department**—Headquarters 107-9 S. Market

**Chief**—Chas. Vandervort; **Desk Sergeant**—F. A. Ingalls; **Patrol**—H. F. Gleason, Isaac McDade and Paul Gleason.

**Fire Department**—Headquarters 106 W. Elm

**Chief**—C. C. Martin; **Asst.**—J. B. Hayes; **Capt.**—Wm. Norris; **Pipemen**—Lon Sigler, William Norris, John Bruder and Earl Paris.

# CHAMPAIGN COUNTY

Established 1833—[Cunningham History.]  
 Court House Corner Main and Market Streets, Urbana

## COUNTY OFFICIALS

Clerk—Fred Hess  
 Circuit Clerk—Boyd S. Blaine  
 Coroner—Jno. V. Swearingen  
 Recorder of Deeds—Boyd S. Blaine  
 State's Attorney—Louis A. Busch; Harold D. Roth, Asst.  
 Sheriff—Geo. W. Davis; Deputies—Fred P. Birdzell, Edw. Ulitch, Chester E. Davis;  
 Truant Officer—G. H. Wright.  
 Superintendent of Schools—Charles H. Watts  
 Superintendent of Highways—George C. Fairclou  
 Surveyor—R. F. Fisher  
 Treasurer—J. A. Reeves  
 Judge—Roy C. Freeman  
 Master in Chancery—Walter B. Riley  
 Probation Officer—Mrs. P. S. Replogle  
 Court Reporter—Miss Addie M. Tobias

## Court Terms and Judges

Circuit Court—Franklin H. Boggs, presiding judge; Charles E. Keller, reporter, Walter B. Riley, master in chancery; Boyd S. Blaine, clerk. Convenes third Monday of January, April and September each year.  
 County Court—Roy C. Freeman, judge; Fred Hess, clerk; Miss Addie M. Tobias, reporter. Common law terms convene second Monday, May and November. Probate terms convene first Monday, each month.

## BOARD OF SUPERVISORS

Meetings—Annual meeting second Tuesday, September. Regular meeting second Monday, June. The Board will convene at 3 o'clock p. m. Third Tues. April; second Mon. June; second Tues. Sept.; first Tues. Dec., and first Tues. March.

### Board Members and Town Clerks Together With Their Addresses

| TOWNSHIP         | SUPERVISOR             | ADDRESS              | TOWN CLERKS             | ADDRESS           |
|------------------|------------------------|----------------------|-------------------------|-------------------|
| Ayers.....       | A. S. Maxwell.....     | Broadlands.....      | Oscar P. Witt.....      | Broadlands        |
| Brown.....       | Ora L. Gilmore.....    | Fisher.....          | A. N. Nelson.....       | Fisher            |
| Champaign.....   | O. L. Percival.....    | Champaign.....       | Harry King.....         | Champaign         |
| Champaign.....   | *John F. Melahn.....   | Champaign.....       |                         |                   |
| Champaign.....   | *N. M. Burt.....       | Savoy.....           |                         |                   |
| Champaign.....   | *A. C. Singbusch.....  | Champaign.....       |                         |                   |
| Champaign.....   | *Thomas D. Deakin..... | Champaign.....       |                         |                   |
| Champaign.....   | *J. Otto Goodman.....  | Champaign.....       |                         |                   |
| Colfax.....      | Thos. M. O'Conor.....  | Ivesdale.....        | Joseph Klein.....       | Seymour, R.R. 2   |
| Compromise.....  | J. E. Gordon.....      | Penfield.....        | J. S. Barnes.....       | Gifford           |
| Condit.....      | G. C. Williams.....    | Dewey.....           | Chas. Sitts.....        | Mahomet, R.R. 1   |
| Crittenden.....  | W. J. Quinlan.....     | Pesotum, RR. 2.....  | J. W. Callahan.....     | Pesotum, R.R. 2   |
| East Bend.....   | C. E. Jackson.....     | Dewey.....           | S. D. Donovan.....      | Dewey             |
| Harwood.....     | Robt. M. Hodam.....    | Ludlow.....          | Claude Watson.....      | Ludlow            |
| Hensley.....     | J. W. Church.....      | Champaign.....       | A. J. Wolf.....         | Champaign         |
| Kerr.....        | L. S. Fowler.....      | Penfield.....        | J. R. Mantle.....       | Penfield          |
| Ludlow.....      | George B. Walker.....  | Ludlow.....          | I. no. C. New.....      | Ludlow            |
| Mahomet.....     | John J. Hayward.....   | Mahomet.....         | C. W. Pugh.....         | Mahomet           |
| Newcomb.....     | Frank Delaney.....     | Fisher.....          | E. J. Nelson.....       | Fisher            |
| Ogden.....       | W. H. Richards.....    | St. Joseph, R.R..... | Raymond Hunter.....     | Ogden             |
| Pesotum.....     | Theo. Voelkel.....     | Pesotum.....         | Roy E. Shelton.....     | Pesotum           |
| Philo.....       | C. F. VanVleck.....    | Philo.....           | H. C. Neiman.....       | Philo             |
| Rantoul.....     | Sep. S. Smith.....     | Rantoul.....         | Clark McCain.....       | Rantoul           |
| Raymond.....     | Frank Mohr.....        | Longview.....        | P. T. Madigan.....      | Longview          |
| Sadorus.....     | Clarence A. Holl.....  | Sadorus.....         | Sadorus.....            | Sadorus           |
| Scott.....       | R. D. McNeil.....      | Seymour.....         | John W. Bell.....       | Seymour           |
| Sidney.....      | C. C. McElwee.....     | Sidney.....          | F. H. Swartsvalter..... | Sidney            |
| Somer.....       | Fred Thompson.....     | Urbana, R.R. 2.....  | Lawrence McConnell..... | Champaign, R.R. 6 |
| South Homer..... | B. C. Krugh.....       | Homer.....           | U. S. Daugherty.....    | Homer             |
| Stanton.....     | G. B. Phenicie.....    | St. Joseph.....      | Harley Sanders.....     | St. Joseph        |
| St. Joseph.....  | Chas. W. Dale.....     | St. Joseph.....      | Foster McCarty.....     | St. Joseph        |
| Tolono.....      | Leslie O. Gates.....   | Tolono.....          | R. J. Dye.....          | Tolono            |
| Urbana.....      | John McCullough.....   | Urbana.....          | Francis A. Ingalls..... | Urbana            |
| Urbana.....      | *John Gray.....        | Urbana.....          |                         |                   |
| Urbana.....      | *Alfred E. Silver..... | Urbana.....          |                         |                   |
| Urbana.....      | *Theodore Bercher..... | Urbana.....          |                         |                   |

\*Assistant Supervisors

# UNITED STATES POSTOFFICES

## Champaign Post Office

Cor. West Church and North Randolph

- Post Master**—Charles J. Mullikin; asst. James L. Major  
**Postal Savings**—James L. Major  
**Superintendent of Mails**—Olie Allen  
**Money Order Clerk**—E. J. Green  
**Utility Clerk**—Alberta McFadden  
**Mailing Clerks**—N. E. Wiles, Harold Massey, Jas. E. Strait, Leo. Just, I. C. Moore.  
**Auxiliary Clerk**—Eugene Nightingale  
**Stamp and Registry Clerks**—Geo. F. Wilson, Glenn C. Frazier  
**General Delivery**—Irene Hoxie  
**Distributor**—Ralph Morgan  
**City Carriers**—Herbert L. Smith, 1; Fred Dust, 2; Claude A. Harrell, 3; O. F. Miller, 4; Andrew Hampton, 5; Russell N. Gillum, 6; Jas. F. Wilson, 7; Fred L. Howell, 8; D. H. Cushing, 9; Geo. L. Scott, 10; Emil Wascher, 11; T. E. Whitzell, 12; J. E. Leonard, 13; **Auxiliary Carriers**—Glenn C. Shepard, Wm. F. Burke, Geo. J. Lowry, Harold Beals  
**Parcel Post**—Robt. A. Wascher  
**Rural Route Carriers**—John E. Sullivan, 1; Chas. E. Hampel, 2; Geo. R. Yates, 3; B. J. Clarkson, 4; \_\_\_\_\_, 5; M. W. G. Miller, 6

### Sub Postal Stations

- Sta. A**—H. A. Walk, supt; Geo. A. Strode, asst., cor Green and Wright  
**Sta. 1**—W. P. Ross, supt., 112 E. University av.

### Office Hours

- Post Office Lobby** open all hours; **General Delivery** and **Stamp windows** 7 A. M. to 8 P. M.; **Money Order Dept.**, 9 A. M. to 8 P. M.; **Registry Dept.**, 7:30 A. M. to 8 P. M.

### Deliveries and Collections

- Business District**—7:30 A. M.; 1:30 P. M. and 4 P. M. also an addition collection at 6 and 8:30 P. M. in Business and University Districts. Business District 9 P. M. Saturday only. Collections from all boxes on all deliveries.  
**Residence District**—Two daily (except Sunday and Holidays) morning and afternoon.

## URBANA POST OFFICE

Corner of S. Market and E. Elm

- Post Master**—Charles M. Webber; asst., Chas. F. Oehmke; **Supt. of Mails**—Chas. O. Blue  
**Clerks**—John L. Hisson, Wilson S. Rice, Geo. T. Riggs, Xelpho A. Harlan, John W. Medrow, F. B. Scott and Russell Graybeal.  
**City Carriers**—T. W. Snow, N. P. Stockwill, Wm. R. Courtney, Fred Thornes, Fred A. Roney, Carlos D. Renfrow, Chas. T. Williams, N. Paul Davis, Elmer F. Harvey, Arthur B. Scruby; **Substitutes**—Harvey Neal and T. E. Whitzel.  
**Rural Route Carriers**—Wm. Klockner, Clarence F. Wingler, Ralph Lanham, Arnold Scrogin and C. Arnold Scrogin.

### Office Hours

- Money Order, Registry and Postal Savings depts.** from 8 A. M. to 6 P. M. **General Delivery** and **stamp windows** 7:30 A. M. to 8 P. M. **Sundays**—the lobby is open from 6 A. M. to 5 P. M. Box mail distributed by 9 A. M. All mails dispatched until 5 P. M. Residence and business collections at 3 P. M.

### Deliveries and Collections

- Three complete deliveries in Business District at 8 A. M., 1:45 P. M. and 4 P. M. Residence District, twice daily, morning and afternoon (except holidays). Collections made at time of delivery. Additional collections in Business and University Districts at 6 P. M. and 9 A. M. Week-day mails close for all destinations at 10:30 P. M.

### University of Illinois Station (Library Bldg.)

- W. S. Rice, clerk in charge. Open for all business from 8 A. M. to 6 P. M. Transacts and form of Postal Business and carries a complete line of P. O. supplies.

## APARTMENT HOUSES

|                                                                                                                                                                                                                                                                                                                                                                                                                                                 |                                                                                                                                                                                                                                                                                                                                                                                                                                                  |
|-------------------------------------------------------------------------------------------------------------------------------------------------------------------------------------------------------------------------------------------------------------------------------------------------------------------------------------------------------------------------------------------------------------------------------------------------|--------------------------------------------------------------------------------------------------------------------------------------------------------------------------------------------------------------------------------------------------------------------------------------------------------------------------------------------------------------------------------------------------------------------------------------------------|
| Annex, 211 W Hill and 308 N State<br>Bennett, 1208 W Illinois U<br>California, 1106 W Calif U<br>Chalmers, 504 Chalmers<br>Daura, 908 Nevada U<br>Eldridge, 306 N State<br>Elmwood, 709 W Nevada U<br>Faulkner, 107 N University av<br>Gehrig, 203 N Randolph<br>Gregory, 1101 W Oregon U<br>Gulick, 209 W Church<br>Hartford, 310 W Hill<br>Harvard, 806 S 3rd<br>Hessel, 208 W Church<br>Hines, 105 S Randolph<br>Illinois, 1117 W Illinois U | Kincaid (The), 134 W Church<br>Lincoln, 808 S Lincoln U<br>Lorraine, 1104 W Calif av U<br>McGurty, 501 N Randolph<br>Mittendorf, 111 W Washington<br>Nicolaus, 909 W Calif U<br>Norman, 616-618 W Healey<br>O'Byrne, 111 E Springfield<br>Oregon, 1207 W Oregon U<br>Park, 209 W Park<br>Schenck, 506 Gregory Pl U<br>Sim, 603 W Green U<br>Stratford, 206 N Race U<br>Temple, 903 S Fourth<br>Virginia, 508 S Goodwin U<br>Woodcock, 121 W Hill |
|-------------------------------------------------------------------------------------------------------------------------------------------------------------------------------------------------------------------------------------------------------------------------------------------------------------------------------------------------------------------------------------------------------------------------------------------------|--------------------------------------------------------------------------------------------------------------------------------------------------------------------------------------------------------------------------------------------------------------------------------------------------------------------------------------------------------------------------------------------------------------------------------------------------|

## BUILDINGS, HALLS, ETC.

|                                                                                                                                                                                                                                                                                                                                                                                                                                                                                                                                                                                                                                                                                                                                                                                                                                                                                                                                                                                                                                                                                                                                                                                                                                                                              |                                                                                                                                                                                                                                                                                                                                                                                                                                                                                                                                                                                                                                                                                                                                                                                                                                                                                                                                                                                                                                                                                                                                                                                                                                                                     |
|------------------------------------------------------------------------------------------------------------------------------------------------------------------------------------------------------------------------------------------------------------------------------------------------------------------------------------------------------------------------------------------------------------------------------------------------------------------------------------------------------------------------------------------------------------------------------------------------------------------------------------------------------------------------------------------------------------------------------------------------------------------------------------------------------------------------------------------------------------------------------------------------------------------------------------------------------------------------------------------------------------------------------------------------------------------------------------------------------------------------------------------------------------------------------------------------------------------------------------------------------------------------------|---------------------------------------------------------------------------------------------------------------------------------------------------------------------------------------------------------------------------------------------------------------------------------------------------------------------------------------------------------------------------------------------------------------------------------------------------------------------------------------------------------------------------------------------------------------------------------------------------------------------------------------------------------------------------------------------------------------------------------------------------------------------------------------------------------------------------------------------------------------------------------------------------------------------------------------------------------------------------------------------------------------------------------------------------------------------------------------------------------------------------------------------------------------------------------------------------------------------------------------------------------------------|
| Ahrens Bldg, 313-315 N Walnut<br>Armory, 310 W Main U<br>Armory (U of I), 1110 S 4th<br>Atkinson Bldg, 320 N Neil<br>Atkinson Hall, 106½ S Neil<br>Baddeley-Stipes Bldg, 320-402 N Neil<br>Bradley Arcade, 713-715 S Wright<br>Burres Bldg, 215 W Main U<br>Carey Hall (c), 409 E Grove<br>Cave Bldg, 510 E Green<br>Chamber of Commerce, 201-3 N Walnut<br>Champaign Nat'l Bank Bldg, 13 Main<br>Citizens State Bank Bldg, 124-6 N Neil<br>City Building, 100 to 104 N Neil<br>City Building, 107-109 S Market U<br>Cohen Bldg, 134 W Main U<br>College Hall, 311 E Green<br>Co-Op Bldg, 627-631 S Wright<br>Court House, Main and Market U<br>County Jail, 201 E Main U<br>Courier Bldg, 113-15 N Race U<br>Daily News Bldg, 48-52 Main<br>Elks Home, 116 W Hill<br>Elks Home, Flat Iron Bldg U<br>First Nat'l Bank Bldg, 30-32 Main<br>First Nat'l Bank Bldg, 102-4 E Main U<br>First State T & S Bank Bldg, 119 W Main U<br>Flat Iron Bldg, 301-307 W Main U<br>Freeman Hall, 122½ W Main U<br>G A R Hall, 511 Lincoln Bldg<br>G A R Hall, Court House U<br>Hamilton Bldg, 201-3 N Neil<br>Harwood Bldg, 313-17 N Neil<br>Hessel Bldg, 37-39 Main<br>Howard Bldg, 117 W Church<br>Hughes Hall, 612½ E Green<br>Illini Hall, 725 S Wright<br>Illinois Bldg, 113-23 N Neil | Ill Traction Bldg, 39-41 E University av<br>Imperial Bldg, 201-207 N Walnut<br>I O O F Temple, 109-111 N Neil<br>I O O F Hall, 201⅓ W Main U<br>Kariher Bldg, 301 N Neil<br>K of P Hall, 117⅓ W Church<br>K of P Hall, 214½ W Main U<br>Labor Hall, 320 Hickory<br>Leseure Bldg, 211 N Neil<br>Library Auditorium, 203 S Race U<br>Library Bldg, 306-8 W Church<br>Lincoln Bldg, 40 to 46 Main<br>Masonic Temple, 202-4 W Hill<br>Masonic Temple, 113-15 W Main U<br>Miebach Hall, 76½ E University<br>M W A Hall, 20⅓-22⅓ Main<br>M W A Hall, 215 W Main U<br>Morrow Hall, Agri Bldg U of I<br>Nelson Hall, 20⅓-22⅓ Main<br>Nelson's Hall, 118½ S Race U<br>Oldham Hall, 129 N Race U<br>Orpheum Bldg, 346-8 Hickory<br>Park Theatre Bldg, 126-8 W Church<br>Post Office, 200 W Church<br>Post Office, 200 S Market U<br>Price Bldg, 320 Hickory<br>Price Estate Bldg, 108 to 118 N Neil<br>Robeson Bldg, 206-12 N Randolph<br>Stern Bldg, 322-24 Hickory<br>Sullivan Bldg, 120 N Walnut<br>Swannell Bldg, Main cor Neil<br>Trevett-Mattis Banking Co Bldg, 112 W Church<br>U of I Adm Bldg, Wright S of John<br>Varsity Hall, 120½ W Main U<br>Wagner Hall, 612 E Green<br>Y M C A, U of I, 701 S Wright<br>Y M C A (Ry), 116 N Webber U<br>Y W C A, 801 S Wright |
|------------------------------------------------------------------------------------------------------------------------------------------------------------------------------------------------------------------------------------------------------------------------------------------------------------------------------------------------------------------------------------------------------------------------------------------------------------------------------------------------------------------------------------------------------------------------------------------------------------------------------------------------------------------------------------------------------------------------------------------------------------------------------------------------------------------------------------------------------------------------------------------------------------------------------------------------------------------------------------------------------------------------------------------------------------------------------------------------------------------------------------------------------------------------------------------------------------------------------------------------------------------------------|---------------------------------------------------------------------------------------------------------------------------------------------------------------------------------------------------------------------------------------------------------------------------------------------------------------------------------------------------------------------------------------------------------------------------------------------------------------------------------------------------------------------------------------------------------------------------------------------------------------------------------------------------------------------------------------------------------------------------------------------------------------------------------------------------------------------------------------------------------------------------------------------------------------------------------------------------------------------------------------------------------------------------------------------------------------------------------------------------------------------------------------------------------------------------------------------------------------------------------------------------------------------|

## CEMETERIES

Mt Hope Cemetery, M I Payne supt, 1200 Penn U  
Rose Lawn Cemetery Assn, T J Paisley pres, ofc 302 Lincoln Bldg, grounds 1400 S 4th  
Woodlawn Cemetery, T E Clegg sexton, 1300 N Coler U

## CHURCHES AND RELIGIOUS ORGANIZATIONS

**Baptist**—Cunningham Av Bap Ch, Rev Sam Kirkland pastor, 810 Cunningham U  
Herald of Hope Baptist Ch, Rev Robt S Kirkland pastor, 1115 Fairview U  
First Baptist Ch, Rev F N Darling pastor, 134 W University  
First Baptist Ch, Rev C C Long pastor, 407 S Race U  
Free Will Baptist Ch (c), T J Edwards (c) pastor, 1400 Eads U  
Mt Holly Baptist Ch (c), D J Tyler (c) pastor, 4th and Beardsley  
Salem African Baptist Ch (c), 202 N 5th  
University Baptist Ch, Rev M S Bryant pastor, 314 E Daniel  
**Catholic**—Holy Cross Catholic Ch, Rev Wm E Frawley pastor, 411 W Clark  
St John's Catholic Ch, Rev J A O'Brien pastor, 221 Locust  
St Mary's Catholic Ch, Rev R F Flynn pastor, 610 E Park  
St Patrick's Catholic Ch, Rev L M O'Connor pastor, 710 W Main U  
**Christian**—First Christian Ch, Rev R C Helfenstein pastor, 402 W Main U  
**Christian Science**—First Church of Christ Scientist, C Earl Bradbury 1st reader, Mrs  
C G Hopkins 2nd, 501 W University  
Second Church of Christ Scientist, C W Burke 1st reader, Mrs Hattie Carothers 2nd,  
Masonic Temple  
Christian Science Society, Masonic Temple U  
**Congregational**—First Congregational Ch, Rev R J Locke pastor, 514 E Daniel  
Plymouth Congregational Ch, 501 Grove  
**Disciples of Christ**—Church of Christ, 606 E White  
Uni Pl Church of Christ, Rev S E Fisher pastor, 501 S Wright  
Webber St Ch of Christ, Rev R T Hickerson pastor, 109 S Webber U  
**Dunkard**—Church of the Brethren, Rev J W Kitson pastor, 1203 N Market  
**Episcopal**—Emmanuel Episcopal Ch, Rev G P Hoster rector, 102 N State  
University Episcopal—Rev J M Page rector, Morrow Hall and Osborn Hall  
**Evangelical**—St Peter's Ev Lutheran Ch, Rev H F Mueller pastor, 401 E University  
**Gospel Tabernacle**—J M Lawrence pastor, 211 W Church  
**Hebrew**—Sinai Congregation, A L Stern pres, Chas Straus v pres, Chas Wolf secy  
and treas, 301 W Clark  
**Holiness**—Metropolitan Ch, Rev R P Maxwell pastor, 403 Anderson U  
**Lutheran**—Grace English Lutheran Ch, Rev F B Heibert pastor, 201 W Springfield  
St John's Lutheran Ch, Gustav Stiegemeier pastor, 312 E University  
**Methodist**—Bethel A M E Ch (c), Rev R H Hackley (c) pastor, 401 E Park  
Fifth St M E Church, 414 E Church  
First M E Church, Rev H A Keck pastor, 212 W Church  
First M E Church, Rev Walter Aitken pastor, 302 S Race U  
Free Methodist Ch, Rev O P Ellis pastor, 912 Springfield U  
Grace M E Ch (3rd), Rev A S Weiss pastor, 1102 E Main U  
St Luke's M E Ch (c), G W Samples pastor, 415 E Tremont  
Trinity M E Church, Rev J C Baker pastor, Rev Geo V Metzel associate, 1302 Spring-  
field U  
Wesley Foundation, Rev Jas C Baker minister, Rev Geo V Metzel associate, E S  
Boyer chair religious educ, Rev Geo E McCammon exec secy, Rev C B Taylor  
treas, established by the four conferences of the state for the social and relig-  
ious culture of university students, 1213 W Green U  
**Presbyterian**—First Presbyterian Ch, Rev Wm E Roberts pastor, 307 N State  
First Presbyterian Ch, Rev J J Wilson pastor, 602 W Green U  
McKinley Presbyterian Ch, Rev T J Hanna jr pastor, 801 S 5th  
**Salvation Army**—Salvation Army, Harry R Smith adjutant, 511 N Neil  
**Unitarian**—Unitarian Ch, Rev A R Vail pastor, 702 S Mathews U  
**Universalist**—First Universalist Ch, Frank D Adams pastor, 311 W Green U

## CLUBS, ASSOCIATIONS, SOCIETIES, ETC.

### (Business, Social, Charitable, Semi-Religious)

- Association of Commerce (Urbana)**—J C Thorpe pres, C L Finrock sec, 109 S Market U
- Boy Scouts of America**—County headquarters 307 ½ N Neil, D G Buckingham Scout executive
- Chamber of Commerce of Champaign**—Jas M White pres, Hugh G Corbett managing secy, office and rest rooms 201-203 N Walnut
- Champaign Club**—G W Yates exec sec, 5th floor Robeson Bldg
- Champaign County Home Bureau**—Mary E Bronson advisor, 54 Main
- Champaign County Tubercular Assn**—16 Imperial Bldg
- Chautauqua Association**—Urbana Woman's Club supervisors, City Bldg U meet on call of chair
- Country Club (Champaign County)**—R A Stipes pres, L L Glenn secy, 1211 S Prospect
- Dental Society**—Robt Wallis pres, E G Stevens secy
- Dorcas Society (charitable)**—Miss Jennie Painter secy, 205 N 3rd
- Fair Assn (Champaign County)**—H D Oldham secy, 130 S Race U, grounds N Coler U
- Farm Bureau (County)**—C H Oathout advisor, J W Watson asst, Kathryn Kennedy sec, 203 N Walnut
- Food Administrator (County)**—R D Burnham, 400-1 First Nat'l Bank Bldg
- Fuel Administrator (County)**—A D Mulliken, 1 Imperial Bldg
- Master Plumbers Assn of Champaign and Urbana**—Roy Young pres, G P Reubsamen secy, meets every Friday eve, 11 Swannell Bldg
- Medical Society (County)**—Dr H V Wilson secy
- Medical Society (Twin City)**—Dr H V Wilson secy
- Real Estate Board (Champaign)**—Arthur Sheridan pres, A L Klank v pres, Delbert R Enochs secy and treas, 309 First Nat'l Bank Bldg
- Red Cross (Champaign)**—O L Davis pres
- Red Cross (Urbana)**—F S Boggs pres
- Rifle Club (Twin City)**—F C Schroeder pres, Harry Beers cor secy
- Rotary Club**—L B King pres, Edwin Filson secy, meets every Mon noon Inman Hotel
- Social Science Club (Champaign and Urbana)**—Mrs B T McIntyre pres, Mrs Bruce McCormick v pres, Miss Maude Whitley sec, Mrs A D Lloyd treas
- United Charities Assn (of Champaign and Urbana)**—Miss Gertrude Longden secy 12 Imperial Bldg, 109 S Market U
- Woman's Christian Temperance Union**—Mrs C F Davis pres, Mrs Mary Bragg secy, meets 1st and 3rd Thurs
- W C T U (Urbana)**—Mrs Carrie Stitt sec
- W C T U (Urbana) (c)**—Ida Gill Chapter
- Woman's Club**—General Woman's Club of Champaign and Urbana, Mrs E M Rhodes pres, Mrs S W Granger secy, Mrs A C Cook v pres, meets 1st and 3rd Wed at homes of members, quarters 511-15 Lincoln Bldg
- Urbana Business Women's Club**—Clara Rice pres, Laura Green sec, Mrs E H Renner advisor City Bldg U
- Urbana Woman's Club**—Mrs F D Kirkpatrick pres 708 S Goodwin av U, meets 2nd and 4th Mon 2:30 p. m. City Bldg U
- Business Woman's Club**—Miss Ella Fowler mngr, 112 W Hill
- University Club (U of I)**—H B Ward pres, H T Scovill secy, 1206 W Illinois U
- Y M C A (Big 4 Ry)**—Homer Wheeler secy, 116 N Webber U
- Y M C A (U of I)**—701 S Wright, Henry E Wilson sec
- Y W C A**—Helen J Scott secy, 801 S Wright



## CLUBS (STUDENT ORGANIZATIONS)

### Fraternities—(Social, Professional, National, Local, Athletic, Religious, etc.)

- |                                                                                                                                                                                                                                                                                                                                                                                                                                                                                                                                                                                                                                                                                                                                                                                                                                                                                                                                                                                                                                                                                                                                                                                                                                                                                                                                                                                        |                                                                                                                                                                                                                                                                                                                                                                                                                                                                                                                                                                                                                                                                                                                                                                                                                                                                                                                                                                                                                                                                                                                                                                                                                                                                                                                                                                                                          |
|----------------------------------------------------------------------------------------------------------------------------------------------------------------------------------------------------------------------------------------------------------------------------------------------------------------------------------------------------------------------------------------------------------------------------------------------------------------------------------------------------------------------------------------------------------------------------------------------------------------------------------------------------------------------------------------------------------------------------------------------------------------------------------------------------------------------------------------------------------------------------------------------------------------------------------------------------------------------------------------------------------------------------------------------------------------------------------------------------------------------------------------------------------------------------------------------------------------------------------------------------------------------------------------------------------------------------------------------------------------------------------------|----------------------------------------------------------------------------------------------------------------------------------------------------------------------------------------------------------------------------------------------------------------------------------------------------------------------------------------------------------------------------------------------------------------------------------------------------------------------------------------------------------------------------------------------------------------------------------------------------------------------------------------------------------------------------------------------------------------------------------------------------------------------------------------------------------------------------------------------------------------------------------------------------------------------------------------------------------------------------------------------------------------------------------------------------------------------------------------------------------------------------------------------------------------------------------------------------------------------------------------------------------------------------------------------------------------------------------------------------------------------------------------------------------|
| <p>Acacia (Masonic), 501 E Daniel<br/>         Acanthus (Local), 406 E Healey<br/>         Bacia, 1115 W Illinois U<br/>         Alpha Chi Rho (Nat'l), 104 E John<br/>         Alpha Chi Sigma (Prof), 1009 W Green<br/>         U<br/>         Alpha Delta Phi (Nat'l), 709 S 4th<br/>         Alpha Gamma Rho (Nat'l), 306 E Green<br/>         Alpha Psi Alpha (c), 602 E Clark<br/>         Alpha Rho Chi, 624 E Green<br/>         Alpha Sigma Phi (Nat'l), 404 E Daniel<br/>         Alpha Tau Omega (Nat'l ofc), 604 E<br/>         Green<br/>         Alpha Tau Omega (Nat'l), 405 E John<br/>         Anubis (Local), 206 E John<br/>         Alumni Assn (College), 106 S Goodwin<br/>         U<br/>         Beta Phi (Nat'l), 1106 S 5th<br/>         Beta Theta Pi (Nat'l), 202 E Daniel<br/>         Bushnell Guild (Relig), 407 E Daniel<br/>         Chi Beta (Local), 206 E Green<br/>         Chi Phi (Nat'l), 401 E Green<br/>         Chi Psi (Nat'l), 111 Chalmers<br/>         Cosmopolitan (Nat'l), 907 S 6th<br/>         Delta Kappa Epsilon (Nat'l), 313 E John<br/>         Delta Pi, 210 E Green<br/>         Delta Sigma Phi, 709 S 2nd<br/>         Delta Tau Delta (Nat'l), 302 E John<br/>         Delta Upsilon (Nat'l), 412 E Green<br/>         Farm House (Prof), 502 E John<br/>         Gamma Sigma Kappa (Local), 106 E<br/>         Green</p> | <p>Illinois Union, 725 S Wright<br/>         Ilus (Local), 807 S 3rd<br/>         Iris (Local), 212 E Green<br/>         Kappa Sigma (Nat'l), 212 E Daniel<br/>         K K Club, 909 W Illinois U<br/>         Lambda Chi Alpha (Nat'l), 307 E John<br/>         Mathew Club, 1210 W Illinois U<br/>         Phi Delta Theta (Nat'l), 202 E Green<br/>         Phi Gamma Delta (Nat'l), 401 E John<br/>         Phi Kappa (Nat'l), 210 E John<br/>         Phi Kappa Psi (Nat'l), 911 S 4th<br/>         Phi Kappa Sigma (Nat'l), 313 Chalmers<br/>         Phi Kappa Tau (Nat'l) 110 E Green<br/>         Phi Sigma Kappa (Nat'l), 810 S 3rd<br/>         Pi Kappa Alpha (Nat'l), 305 E John<br/>         Pi Pi Rho (Local), 706 S 2nd<br/>         Psi Upsilon (Nat'l), 410 E Green<br/>         Sigma Alpha Mu, 509 Chalmers<br/>         Sigma Chi (Nat'l), 410 E John<br/>         Sigma Nu (Nat'l), 303 E John<br/>         Sigma Phi Epsilon (Nat'l), 104 E Green<br/>         Sigma Phi Sigma, 406 E Healey<br/>         Sigma Pi (Nat'l), 402 Armory<br/>         Tau Kappa Epsilon (Nat'l), 305 E Green<br/>         Theta Chi (Nat'l), 404 E John<br/>         Theta Delta Chi (Nat'l), 201 E Green<br/>         Triangle (Prof), 112 E Daniel<br/>         University Club, 1206 W Illinois U<br/>         Zeta Beta Tau (Nat'l), 309 E John<br/>         Zeta Psi (Nat'l), 209 E Green</p> |
|----------------------------------------------------------------------------------------------------------------------------------------------------------------------------------------------------------------------------------------------------------------------------------------------------------------------------------------------------------------------------------------------------------------------------------------------------------------------------------------------------------------------------------------------------------------------------------------------------------------------------------------------------------------------------------------------------------------------------------------------------------------------------------------------------------------------------------------------------------------------------------------------------------------------------------------------------------------------------------------------------------------------------------------------------------------------------------------------------------------------------------------------------------------------------------------------------------------------------------------------------------------------------------------------------------------------------------------------------------------------------------------|----------------------------------------------------------------------------------------------------------------------------------------------------------------------------------------------------------------------------------------------------------------------------------------------------------------------------------------------------------------------------------------------------------------------------------------------------------------------------------------------------------------------------------------------------------------------------------------------------------------------------------------------------------------------------------------------------------------------------------------------------------------------------------------------------------------------------------------------------------------------------------------------------------------------------------------------------------------------------------------------------------------------------------------------------------------------------------------------------------------------------------------------------------------------------------------------------------------------------------------------------------------------------------------------------------------------------------------------------------------------------------------------------------|

### SORORITIES—(Social, Professional, National, Local, Athletic, Religious, etc.)

- |                                                                                                                                                                                                                                                                                                                                                                                                                                                                                                                                                                                                    |                                                                                                                                                                                                                                                                                                                                                                                                                                                                                                                                                                                                                                                        |
|----------------------------------------------------------------------------------------------------------------------------------------------------------------------------------------------------------------------------------------------------------------------------------------------------------------------------------------------------------------------------------------------------------------------------------------------------------------------------------------------------------------------------------------------------------------------------------------------------|--------------------------------------------------------------------------------------------------------------------------------------------------------------------------------------------------------------------------------------------------------------------------------------------------------------------------------------------------------------------------------------------------------------------------------------------------------------------------------------------------------------------------------------------------------------------------------------------------------------------------------------------------------|
| <p>Achoth (Nat'l), 601 Chalmers<br/>         Alpha Chi Omega (Nat'l), 708 S Math-<br/>         ews U<br/>         Alpha Delta Pi (Nat'l), 1106 W Oregon<br/>         U<br/>         Alpha Gamma Delta (Nat'l), 404 S Math-<br/>         ews av U<br/>         Alpha Omicron Pi (Nat'l), 712 W Oregon<br/>         U<br/>         Alpha Xi Delta (Nat'l), 312 E Daniel<br/>         Bathany Circle (Relig), 1306 Springfield<br/>         av U<br/>         Chi Omega (Nat'l), 907 S Wright<br/>         Chi Theta (Local), 1112 W Oregon U<br/>         Congregational (Relig), 602 S Mathew U</p> | <p>Delta Gamma (Nat'l), 804 S Mathew U<br/>         Delta Epsilon Phi (Local), 1103 W Ore-<br/>         gon U<br/>         Gamma Alpha, 1010 W Green U<br/>         Gamma Phi Beta (Nat'l), 1110 Nevada U<br/>         Kappa Alpha Theta (Nat'l), 901 S Wright<br/>         Kappa Kappa Gamma (Nat'l), 212<br/>         Chalmers<br/>         Kappa Pi, 810 W Green U<br/>         Osborn Hall (Episcopal), 907 S Wright<br/>         Pi Beta Phi (Nat'l), 61 E Green<br/>         Presbyterian Hall (Relig), 805 S 5th<br/>         Sigma Kappa (Nat'l), 112 E John<br/>         Theta Phi Alpha, 809 S Wright<br/>         Y W C A, 801 S Wright</p> |
|----------------------------------------------------------------------------------------------------------------------------------------------------------------------------------------------------------------------------------------------------------------------------------------------------------------------------------------------------------------------------------------------------------------------------------------------------------------------------------------------------------------------------------------------------------------------------------------------------|--------------------------------------------------------------------------------------------------------------------------------------------------------------------------------------------------------------------------------------------------------------------------------------------------------------------------------------------------------------------------------------------------------------------------------------------------------------------------------------------------------------------------------------------------------------------------------------------------------------------------------------------------------|

## HOSPITALS

- Burnham (Julia F) Hospital—Miss A J Perry supt, Mrs Alice Clark bus mngr, 310 E Springfield
- St Mary's Hospital—502 E White
- Tuberculosis Dispensary of Champaign County—Alice Burnham and Cecelia Pearsall visiting nurses, 16 Imperial Bldg
- United Charities Assn of Champaign and Urbana—Miss Gertrude Longden secy, 12 Imperial Bldg, 120 S Race U
- U of I Emergency Hospital—One block W of 1201 S Wright

## HOMES

- Champaign County Farm—H K Keller supt, E Main U  $\frac{1}{2}$  mile E of limits
- Cunningham Children's Home—Under management of the Woman's Home Missionary Society (Ill Conference M E Church), 905 Cunningham U
- Garwood Old Ladies Home—R C Combs supt, 1515 N Market

## LIBRARIES AND READING ROOMS

- Burnham Athenaeum Public Library—Miss Ethel E Kratz libr, Miss Ruth Hardin asst, hours 9 a m to 9 p m, daily except Sundays and holidays, 306-8 W Church
- Branch (B A P L) Marquette School Bldg—Miss Cordelia Amsbary libr, hours 3:45 to 5:30 and 7 to 8 p m
- Board—R D Burnham pres, J C Dodds v pres, Wm F Woods secy treas, members, Mrs Florence A Miller, G R Shawhan, O L Davis, G E Hoster, Mrs J B Russell, Mrs Geo Huff, meets first Thurs each month
- Busey Library (Samuel T)—Miss Ida Hanes libr, Miss Nelle Eiklor asst, hours 2 to 9 p m, 203 S Race U
- Board—W I Saffell pres, W W Huss v pres, Minnie Jacques treas, G M Bennett secy, W E Coffin, Paul Busey, Mary E Busey and Jas Thorpe members
- Christian Science—First Church of Christ Scientist; open daily from 9 a m to 6 p m, Sat until 9 p m, Sun 2 to 5 p m, Miss Helen Goodell libr, 111 W Church
- Christian Science—Second Church of Christ Scientist, 424 Robeson Bldg
- Christian Science Society (Urbana)—115  $\frac{1}{2}$  W Main U
- University of Illinois (Main Bldg)—Phineas L Windsor director, hours during term 7:45 a m to 10 p m, Sundays 2 to 6, W Green and S Wright U

## LODGES, SOCIETIES, ETC.

- Ben Hur**—Balthasar Court No 2 T B H—Annie L Zorger chief, Frank Lierman scribe, meets 2nd and 4th Thurs 20  $\frac{1}{3}$  Main
- Caledonia Court No 59 T B H—Chas J Johnson scribe, meets 1st and 3rd Mon, 201  $\frac{1}{3}$  W Main U
- Catholic Societies**—Knights of Columbus, Twin City Council No 891, C A Petry G K, T C Sullivan secy, meets 2nd and 4th Thurs, 516 Lincoln Bldg
- Catholic Knights of America No 749—Margaret Bowen secy, meet 4th Sun St Marys Sch
- Catholic Order of Forresters, Court Watgo Lodge No 1177, P P Schaefer C R, William Coughlin secy, meet on call
- Hibernians, Champaign Div No 1 A O H—Jas Heffernan rec secy, meet 2nd Sun, Lincoln Bldg
- Catholic Womens League—Mrs Thos Finnegan pres, Mrs A C Parris sec treas, meet 1st Mon Lincoln Bldg
- Court of Honor**—Champaign District Court No 18, G O Gulick secy, meets 2nd and 4th Tues 109 N Neil
- Urbana Court No 17—J W Webber recorder, meets 2nd and 4th Fri 215  $\frac{1}{2}$  W Main U

- Daughters of the American Revolution**—Alliance Chapter of Champaign and Urbana, Mrs Mary C Lee, regent, meets 3rd Sat p m each month
- Elks**—Champaign Lodge B P O E No 398—Way F Woody E R, L L Glenn secy, meets every Wed eve 116 W Hill
- Urbana Lodge B P O E No 991—W G Palmer E R, Wm J Snyder secy, meets 1st and 3rd Wed 4th fl Flat Iron Bldg U
- Grand Army of the Republic**—Col Nodine Post No 140 G A R—H A Glasscock com, W E Price adj, meet 1st and 3rd Fri 2 P M 511-15 Lincoln Bldg
- Black Eagle Post No 129 G A R**—F M Green com, D Lehman adj, meets 1st and 3rd Fri Court House U
- Woman's Relief Corps**—Col Nodine Post No 233—meet 511 Lincoln Bldg
- Urbana—Black Eagle Post No 160—Gertrude Tarfinger pres, Nettie Brewster secy, meets Court House U
- Guardians of Liberty**—meets 1st and 3rd Fri 1171 $\frac{1}{2}$  W Church
- Hebrew**—Grand Prairie Lodge No 201 I O B B—Phil Lowenstern pres, Benj Bing secy, meet Sinai Temple 1st Sun 301 W Clark
- Sinai Temple**—Ladies Auxiliary—Mrs J M Kaufman pres, Mrs Sam Weingarten secy, meet 2nd Tues 301 W Clark
- Illinois Firemen's Assn**—M S Philip pres Chicago Heights, Ill, W E Price sec, Price Bldg
- Knights of Pythias**—Valiant Lodge No 130 K of P—P G Picknell C C, A O Magnuson K of R and S, meets every Tues 1171 $\frac{1}{2}$  W Church
- P of P Triumph Lodge No 73—R O Ryerson K of R and S, meets every Monday 214 $\frac{1}{2}$  W Main U
- K of P Unity Co No 33 Uniform Rank—Dr F A Parker capt, Chas Cole rec, meets 1st and 3rd Thurs 1171 $\frac{1}{2}$  W Church
- Urbana Co No 130 Uniform Rank—A S White capt, P S Campbell rec, meets 1st and 3rd Fri 214 $\frac{1}{2}$  W Main U
- Pythian Sisters**—Champaign Temple No 129—Mrs A S Weeks E C, Mrs Busch M of F, meets 1st and 3rd Mon 1171 $\frac{1}{2}$  W Church
- Pythian Sisters**—Urbana Temple No 125—Mrs Chas Goodspeed E C, Mrs Rachel Weaver M of F, meets 2nd and 4th Thursday 214 $\frac{1}{2}$  W Main U
- Knights and Ladies of Security**—No 1268—meets 1st and 3rd Fri 215 W Main U
- Maccabees**—Tent No 111—T A Wilson com, Adam Frison rec kpr, meet 1st Fri Lincoln Bldg
- Lady Maccabees—Tent No 111—Mrs Susan Martin com, Mrs Esther Kreger K of R, meet 2nd and 4th Tues Lincoln Bldg
- Masonic—Champaign Temple 202-4 W Hill—Urbana Temple 113-15 W Main U**
- Western Star Lodge No 240 A F & A M—D W Price jr W M, Dr E A Kratz secy, meets 2nd and 4th Mon C
- Urbana Lodge No 157 A F & A M—Benj Bing secy, meets 1st and 3rd Tues U
- Champaign Chapter No 50 R A M—B F Kirk E H P, F W Schaedt secy, meets 1st and 3rd Mon C
- Urbana Chapter No 80 R A M—Benj Bing secy, meets 2nd Thurs U
- Urbana Council No 19 R & S M—Benj Bing secy, meets 4th Thurs U
- Saxa Rubra Conclave No 2—Red Cross of Constantine—F K Robeson M P S, Dr E A Kratz secy, annual meeting Dec and specials C
- Champaign Commandry No 68 Knights Templar—H B Boyer E C, G W Manley sec, meet 1st and 3rd Tues C
- Urbana Commandry No 16 Knights Templar—C A Bongart rec, meets 3rd Thurs U
- Vesper Chapter No 128—Order of Eastern Star—Lenna Oldham W M, O B Flatt secy, meet 1st and 3rd Thurs C
- Hope Chapter No 104—Order of Eastern Star—Mrs Lulu Grimes secy, meets 1st and 3rd Mon U
- Mispah Chapter No 11**—White Shrine of Jerusalem—Mrs Emma Burton W H P, Mrs Lulu Grimes scrib, meet 2nd and 4th Thurs C
- Urbana Conclave No 15—Order True Kindred—Mrs C A Nichols secy, meets 2nd and 4th Mon U
- Modern Americans**—Champaign Lodge No 269—Edith Marshall pres, Leona Prentice secy, meets 4th Fri 109 $\frac{1}{2}$  N Neil
- Modern Woodmen of America**—Champaign Camp No 266 M W A—A C Singbush clerk, meets 2nd and 4th Mon 109 $\frac{1}{2}$  N Neil
- Oak Camp No 9170 M W A—Harry McNeven clerk, meets 2nd and 4th Wed 113 $\frac{1}{2}$  W Church C

- Urbana Camp No 269 M W A—G W Charles clerk, meets 2nd and 4th Thurs 215½ W Main U
- Moose**—Loyal Order of Moose Champaign Lodge No 1288—Jose E Pfeiffer dictator, J E Harding secy, meet every Tues 15½ Taylor
- Legion**—Champaign No 163—Mrs J M Collins regent, Mrs Ernest Collins secy, meet 1st and 3rd Mon 76 E University
- National Union**—Champaign Council No 531—Harry King pres, Walter E Price secy, meet on call
- Odd Fellows**—Champaign Temple 109-11—N Neil—Urbana Temple 201⅓ W Main U Champaign Lodge No 333 I O O F—W A Cummins N G, Harry King rec secy, meets every Thurs 109 N Neil
- Kaulback Lodge No 549 I O O F—W F Stoltey N G, F W Geiler secy, meets every Wed 109 N Neil
- Urbana Subordinate Lodge No 39 I O O F—Meets every Tuesday 201⅓ W Main U Champaign Encampment No 68 I O O F—J F Applegate C P, Harry King scribe, meets 1st and 3rd Mon 109 N Neil
- Urbana Encampment No 98—I O O F—Meets 2nd and 4th Thurs 201⅓ W Main U Canton Zonar No 17—I O O F—W H Hamersmith secy, meets 2nd and 4th Fri 109 N Neil
- Urbana Canton No 44 I O O F—Forrest Mock secy, meets 1st and 3rd Fri 201⅓ W Main U
- Rebekah—Triumph Lodge No 410—Meets 2nd and 4th Mon 109 N Neil
- Rebekah—Olive Lodge No 57—Meets 1st and 3rd Thurs 201⅓ W Main U
- Red Men**—Sioux Tribe No 313 I O R M—Frank Anderson K of R, meets every Thurs 118½ S Race U
- Pocohontas—Fawn Council D of P—Meets 1st and 3rd Wed 118½ S Race U
- Royal Neighbors of America**—Birch Camp No 144 R N A—Margaret White oracle, Mrs Pearl Thompson secy, meets 1st and 3rd Tues 22½ Main
- Good Will Camp No 6735 R N A—Anna Casey oracle, Bertha Daugherty rec, meets 1st and 2nd Wed 22½ Main
- Charter Oak Camp No 352 R N A—Ida Strickland recorder, meets 2nd and 4th Mon 215 W Main U
- Sons of Veterans**—Langley Camp No 150—Meets 1st Wed each month G A R Hall, W R Walkington comdr, C M Eagleton sec
- T P A of America**—Post Q—W C Michael sec, meet 2nd Fri Beardsley Hotel
- U C T**—Champaign-Urbana Council No 478—D F Cushing secy-treas, meet 4th Sat 109 N Neil
- Woodmen of the World**—Camp No 1440—Meets 1st and 3rd Mon 22½ Main

#### COLORED LODGES

- Lone Star Lodge No 18 F & A M—meets 1st Mon 207⅓ N Walnut
- Rising Sun Chapter No 17 R A M—meets 2nd Mon 207⅓ N Walnut
- Coeurde Lion Commandry No 15 K T—meets 4th Mon 207⅓ N Walnut
- Deborah Chapter No 27 O ES—meets 1st Tues 207⅓ N Walnut
- Grand United Order O F—meets Carey's hall
- Household of Ruth No 497—meets Carey's Hall
- Sisters of the Holy Cross—meets Carey's Hall
- Pilgrim Knights of the World—meets Carey's Hall

#### MILITARY ORGANIZATIONS

- American Legion**—Champaign County Post No 24—H E Babbit comdr, R W Webber v-comdr, E F Flannery adj meets 2nd Tues each month
- Champaign Post No 182**—Wm G Moller sec, C S Adams chairman, meets on call at Chamber of Commerce rooms
- Illinois National Guard**—10th Reg Inf I N G—Capt C W Nunan adj 320 Hickory Company "B"—10th I N G Capt Lloyd Lamkins comdg
- Headquarters Company**—10th I N G Capt C W Nunan comdg
- Supply Company**—10th I N G Capt E S Swigart comdg

#### PARKS

- Champaign Park Board—J W Stipes pres, C A Kiler treas, R D Burnham sec
- Urbana Park District—J S Hall pres, W E Atkinson secy, M F Gibson J C Blair Albert Shaff and J H Thornburn commissioners
- Beardsley Park—55 E Beardsley
- Carle Park—between Iowa, Douglas, Indiana and Garfield U
- City Park—between State, Church, Elm and University
- Crystal Lake Park—601-811 N Market U

Fair Grounds—(Champaign Co)—1200 N Coler U  
 Hessel Park—terminal S Elm and Boulevard  
 Illinois Field—Springfield between Wright and Romine south of University av U  
 Leal Park—207 W University U  
 McKinley Field—between Pine and New S of William  
 Scott Park—between S 3rd, S 4th, E Springfield and Healey  
 West End Park—1307 W Church  
 West Side Park—between Church, University, State and Elm

**READING ROOMS—(See Libraries)**

**REST ROOMS**

Chamber of Commerce Rest Rooms—201 N Walnut  
 Community Rest Room—104 W Elm U

**CHAMPAIGN PUBLIC SCHOOLS**

**Superintendent's Office, Central School Bldg**

**Administrative Staff**—W W Earnest supt, W E Schultz supt of buildings and grounds  
 Mrs D W Miner attendance officer, Miss Carrie Busey clerk of the Board and  
 sec to the Supt

**Board of Education**—Royal A Stipes pres, Robt Dimmer, Dr W F Schowengerdt,  
 H D Howard Mrs D R Enochs and T R Hopkins members and Mrs Harry Picknell  
 sec

**Champaign High School 302-312 W Green**—Staff as organized for 1919 and 1920

**Instructors**

Lottie Switzer, prin  
 Minnie Morris, vice-prin, English  
 Mary Edna Stinson, Mathematics  
 Mary D Craigmile Mathematics  
 Mary Davis, Mathematics  
 vera Turell, English  
 Mona P Hodnett, English  
 Harry J Wilcox, English, Pub Speaking  
 S Dix Harwood, English and Debating  
 Emil Wittlig, English and Math  
 Rachel L Sargent, Latin  
 Esther Hicks, Spanish and Latin  
 Cecile Bell, French  
 Mary B Smith, History and English  
 Amy A Beach, French  
 John Powell, English and French  
 Cynthia E Spencer, Botany, Science,  
 Math  
 Charles Gooding, Chemistry, Zoology

Allen Moore, Physics, Math, Agriculture  
 Univ of Illinois  
 Frances Fowler, History  
 O D Morrison, History, Civics  
 Mathilda Voss, Household Science,  
 Clothing  
 Frances Jones, Household Science,  
 Foods, part time  
 Glen Elizabeth Opie, Household Science,  
 Foods  
 Elizabeth McCartney, Vocal Music, H S  
 and upper Grades  
 Joseph F Kepple, Commercial Branches  
 Elizabeth Voss, Commercial Branches  
 Rachel L Skinner, Drawing  
 A R Wilson, Manual Training  
 Mrs E J Manley, Swimming  
 Emma Breitstadt, Physical Training,  
 Girls  
 Fred Jacks, Physical Training, Boys  
 India Stuart Goodman, Eng and Hist

**GRADE SCHOOLS AND TEACHERS**

(In each school, the highest grade is assigned to the principal and other grades  
 to other teachers in the order named)

**Avenue School—101-11 N Lynn**

Ellen Schance, Principal, Seventh  
 Alma Ewbank  
 Ruth Cooper  
 Mildred Nate  
 Fannie E Price  
 Nellie J Boner  
 Lillian Bailey  
 Margaret Walker

**Central School—307 N Randolph**

Margaret McWilliams, Principal, Eighth  
 Fannie McDaniel, Eighth  
 Nellie Keech, Eighth  
 Mary Summers, Eighth  
 Jessie Gooding, Eighth  
 Eleanor Bainum, Eighth

Agnes Armstrong, Seventh  
 Kathryn O'Byrne, Seventh

**Col Wolfe School—403 E Healey**

Sophie Parr, Principal, Seventh  
 Edith Crowe  
 Mary Crain  
 Elizabeth Davis  
 Helen Kunza  
 Glendora Watt  
 Ethel L Stoltey  
 Lillie McDaniel

**Columbia School—102 W Beardsley**

Etta Neblock, Principal  
 Alice S Brode Youngman  
 Verne Edds  
 Lucille Cooney

**Gregory School—202 W Columbia av**

Bertha H Withers, Principal, Sixth  
Leora B Brown  
Hazel Harper  
Katherine Colyer  
Florence Kathryn Wright  
Ethel M Starr  
Zoe Jayne  
Sallie Ver Bryck

**Howard School—1115 W Park av**

Ella D Thompson, Principal, Sixth &  
Seventh  
Harriet Foreman  
Leila E Stormzand  
Josephine Byers  
Clara Beach  
Esther Maxwell

**Lawhead School—410 Grove**

Margaret Chester, Principal, Fourth  
Mrs J W Sims

Helen Ekstrand  
Jessie Lozier

**Lincoln School—412 S State**

Lulu Corser, Principal, Sixth  
Harriet Warbritten  
Mildred Sharp  
Mary Roderus  
Amy Abbott  
Winnifred Stearns  
Nellie Detrick  
Leora Ewbank

**Marquette School—205 S 5th**

Rose Hazen  
Alice B Douglass  
Marguerite Dodd  
Marie Bollman  
Margaret Brannen  
Olie B Wright  
Mary West  
Elberta Alma Marriott

**URBANA PUBLIC SCHOOLS**

**Superintendent's Office, High School Bldg 1002 S Race**

**A P Johnson Superintendent, Miss Iva Walsh Secretary**

**Board of Education—Judge R C Freeman pres, W G Spurgin secy, James Elmo Smith,  
Dr C L Van Doren, F E Williamson, Mrs Frank Fraley, Mrs E M Knowlton**  
Alice Frazey, Drawing Supervisor

Bernice Shutts, Music

**High School—1002-1012 S Race**

M L Flaningam, Principal  
Mabel Ricketts, Asst Prin  
Dudley C Courtright  
J B Casserly  
Lola McClurg  
Agnes Graham  
Eunice Walkup  
Lillis Price  
Florence Gillmore  
Hazel Bowlus  
Liesette McHarry  
Pauline Osborne  
Zada Thornsburg  
Blanche Young  
Clarissa Richardson  
Elizabeth Gaynor  
Selma Lowenstern

Nancy Alexander  
Fern Dale  
C E Vance  
M Florence Sanderson  
Lorena Beckwith

**Leal—602-12 Birch**

Flossie Wiley, Principal  
Alice Young  
Angela Edwards  
Lois Jacobs  
Grace White  
Anna Howells  
Amy Wilson  
Annie Long  
Elizabeth Nagle  
Ruth Hall  
Minnie Pierce  
Zula Phillippi

**Webber—112-116 S Webber**

Edna Marlin  
Ira McKinney  
Kathleen Taylor  
Bess Beyer  
Carl Colvin  
Albertine Walther  
Mrs Paul M Furr  
Mrs J E Loomis  
Mrs Fannie Mittan, Matron  
**Thornburn Departmental School—105  
N McCullough**

Margaret Bott, Principal  
Emma Ragsdale  
Kate Hazen  
Edna Metz  
Della Dolph  
Della Robinson  
Mrs Pearl Wilson  
Ruby Wilson  
Margaret Applegate

**Lincoln—Cor Main and Lincoln**

G D Gordon, Principal  
Hannah Coughlin  
Shirley Money  
Blanche Rising  
Mary Brokaw  
Elma Hunt  
Maude Fry

Mary E McCoy, Principal  
Esther Klotzsche  
Ruth Beeby  
Mabel Kirby  
Vernele Divilbiss  
Lillian Maher  
Olive Danielson

M Agnes Sickman

Margaret Roper

J W Hayes—1108 Fairview av

No Four rural—E Main, 1 mile east  
of limits

Edith Kerchenfaut

Pearl Webber

Margaret Nelson

Ruth Thomas Principal

### PAROCHIAL SCHOOLS

Holy Cross School—411 W Clark

Notre Dame Convent—(music and painting)—608 E Park

St John's Lutheran School—104 N 4th

St Mary's School and Convent—602-610 E Park

St Peter's Lutheran School—4th and University

Sisters of St Joseph—(music)—411 W Clark

### MISCELLANEOUS SCHOOLS

Brown's Business College—T R Hopkins prin and propr, 3rd fl Swannell Bldg

Champaign Commerciay College—W H Carrier pres, C C Covey mngr, 4th fl Robeson  
Bldg

Hanser Lillian K (private) 609 W Healey

Sidner Margaret J (private) 916 W Church

University of Illinois—Edmund J James pres, Adm Bldg Wright S of John

### UNIONS AND LABOR ORGANIZATIONS

Of the Twin Cities

Labor Hall—324 Hickory St, Champaign

Following is given the names of the Twin City organizations, showing the secretary's  
name and address—C, Champaign—U, Urbana

**Twin City Federation of Labor**—Robt E Kuster pres, O F Miller v-pres, O L Jones  
rec sec, Geo L Scott treas, John V Ross fin and corresp sec, meets 2nd and 4th  
Wed Labor Hall

**Building Trades Council**—Of the Twin Cities—John McGrath pres, Geo Wise v-pres,  
L H High fin sec, J W Dunn rec sec and bus agt, meets every Thursday Labor Hall  
324 Hickory

**Bakers**—E W Burgstrom, 1404 Dublin U

**Barbers**—Willis Myers, 7-8 Leseure Bldg C

**Boilermakers**—Geo Wassmuth, 104 E Healey C

**Brick Layers**—Elmer Johnson, 306 N Lincoln av U

**Brotherhood of L E, C—**

**Brotherhood of L F, C**—Frank Moore, 25 E Healey C

**Brotherhood of L F, U**—Jacob Schmitt, 703 W University U

**Brotherhood of R C, C**—I G Bash, 308 W Washington C

**Brotherhood of R T, C**—Jean Armstrong, 707 S State C

**Brotherhood of Supervising Foremen**—

**Building Laborers**—I H Garman, 602 N Lincoln U

**Car Workers I C, C**—Edgar Smart, 908 N Neil C

**Car Workers Big 4, U**—O F Kennedy, 303 S Urbana U

**Carpenters**—H J Cooprider, 117 Franklin U

**Cigar Makers**—John Dempsey, 501 E Green U

**Electrical Workers No 601**—R E Kuster, 1206 W University av U

**Electrical Workers No 827**—H R McDonald R F D 1 C

**Electrical Workers 95 A**—Nellie Glick, 308 S Randolph C

**Garment Workers**—Truella Berg, 613 Union

**Janitors**—R L Shields, 403 W Vine C

**Lathers**—Wm F Betz, 312 S Neil C

**Letter Carriers C**—D H Cushing P O C

**Letter Carriers U**—

**Machinists I C, C**—S E Atwood, 1110 N 4th C

**Machinists Big 4, U**—Wm Nation 106 N Webber U

**Maintenance of Way**—C E Hambright, W Vine C

**Meat Cutters**—Clyde Anderson 613 S Poplar U

**Musicians**—E C Wascher, 104½ E Springfield av C

**Painters**—Wm Ernst, 212 W Washington C

**Plasterers**—C E Spradling, 210 E California U

**Plumbers**—John McGrath, 216 S State

**Pressmen**—John Henderson, 1113 W University U

**Printers**—Jas G Brown, 409 E White C  
**Railway Clerks**—D V Harris, I C freight office  
**Sheet Metal Workers**—Frank Jones, 1112 W Hill U  
**Stationery Firemen I C, C**—B L Coolbaugh, 357 N Walnut  
**Stationery Firemen Big 4, U**—Chas Thomas, 308 S Maple  
**Stage Employes**—O G Caldwell, 307 W Maple C  
**Steam & O P Engineers**—Wilber Clevenger, 1209 Hickory  
**Street Ry Employes**—Ralph Hillis, 410 W Railroad U  
**Teachers (Associated)**—John Van Horne, University of Ill  
**Teamsters & Chauffeurs**—O L Jones, 705 N Busey av U  
**Tailors**—J F Rompel, 1007 S 2nd C

#### **WEATHER BUREAU**

U S Weather Bureau prof J G Mosier chief 657 Agri Bldg

#### **UNIVERSITY OF ILLINOIS**

##### **ADMINISTRATIVE OFFICERS**

###### **President's Office**

Edmund Janes James, Ph.D., LL.D., President (on leave of absence).  
David Kinley, Ph.D., LL.D., Acting President, 355 Adm. Bldg.  
Josef F. Wright, A.B., Private Secretary to the President, 353-A Adm. Bdg.

###### **Registrar's Office**

Charles Maxwel McConnell, A.M., Registrar, 156 Adm. Bldg.  
Levi Augustus Boice, Recorder, 156 Adm. Bldg.  
Ira Melville Smith, LL.D., Examiner, 156 Adm. Bldg.  
George Philip Tuttle, Jr., B. S. Examineer, 156 Adm. Bldg.

###### **Comptroller's Office**

Lloyd Morey, A.B., Mus., C.P.A., Comptroller, 250 Adm. Bldg.  
Hans P. Greison, A.B., Assistant Comptroller, 156 Adm. Bldg.  
Harod M. Edwards, LL.B., Purchasing Agent, 257 Adm. Bdg.  
Frank H. Beach, A.B., Auditor, 252 Adm. Bldg.  
Horace B. Ingalls, B.S., Bursar, 156 Adm. Bldg.

###### **Supervising Architect's Office**

James M. White, B.S., Supervising Architect, 256 Adm. Bldg.

###### **University Press**

Harrison E. Cunningham, A.B., Director, 161 Adm. Bldg.  
Edward S. French, M.S., Mechanical Superintendent, 56 Adm. Bldg.

###### **Dean of Men's Office**

Thomas Arkle Clark, B.L., Dean, 152 Adm. Bldg.  
Horace B. Garmān, A.B., Assistant Dean, 152 Adm. Bldg.

###### **Dean of Women's Office**

Ruby E. C. Mason, A. M., Dean, 102 Woman's Bldg.

###### **Assistant Dean of Foreign Students**

Arthur R. Seymour, Ph.D., Assistant Dean, 153 Adm. Bldg.

###### **High School Visitor's Office**

Horace Adelbert Hollister, A.M., High School Visitor, 253 Adm. Bldg.  
James O. Barberry, A.M., Assistant High School Visitor, 253 Adm. Bldg.  
A. W. Clevenger, Assistant High School Visitor, 253 Adm. Bldg.

###### **Information Office**

Harrison E. Cunningham, A.B., Director, 157 Adm. Bldg.

###### **Department of Physical Education for Men**

George A. Huff, B.S., Director, 201 Gym.

###### **Department of Physical Education for Women**

Louise Freer, B.S., Director, 110 Woman's Bldg.

###### **Health Service**

J. Howard Beard, A.M., M.D., Health Officer, Health Headq.  
Max Lampert, M.D., Assistant, Health Headq.  
Gertrude E. Moulton, M.D., Assistant, Health Headq.

###### **Reserve Officers' Training Corps**

Geo. F. N. Dailey, Lt.-Col. Signal Corps, Commanding Officer, 108 Eng. Bldg.  
Thos. J. Camp, Maj. Inf. Adjutant and Survey Officer, 108 Eng. Bldg.



Wm. D. Alexander, Maj. F. A., Commanding F. A. Unit, 101 Eng. Bldg.  
Russell D. Barnes, Capt. Inf., Supply Officer, Armory.  
Chauncey A. Bennett, Capt. F. A., B. C. and Ins. Officer, 101 Eng. Bldg.

#### **University Library**

Phineas Lawrence Windsor, Ph.B., Director, 316 Lib. Bldg.

#### **University Museums—Curators**

Arthur Stanley Pease, Ph.D., Professor of the Classics and Curator of the Museum of Classical Art and Archeology, 128 L. H. Bldg.  
Neil Conwell Brooks, Ph.D., Assistant Professor of German and Curator of the Museum of European Culture, 213 L. H. Bldg.  
Frank Collins Baker, Curator of the Museum of Natural History, N. H. Bldg.  
Albert Ten Eyck Olmstead, Curator of the Oriental Museum, N. H. Bldg.

#### **COLLEGES AND SCHOOLS**

##### **College of Liberal Arts and Sciences**

Kendric Charles Babcock, B.Lit., Ph.D., LL.D., Dean, 304 University Hall Bldg.  
Howard Vernon Canter, Ph.D., Assistant Dean, 304 University Hall Bldg.

##### **College of Commerce and Business Administration**

Charles Manfred Thompson, Ph.D., Dean, 104 Commerce Bldg.

##### **College of Engineering**

Charles Russ Richards, M.E., Dean, 300 Engineering Bldg.  
Harvey Herbert Jordan, B.S., Assistant Dean, 300 Engineering Bldg.

##### **College of Agriculture**

Eugene Davenport, M.Agri.LL.D., Dean, 100 Agricultural Bldg.  
Fred Henry Rankin, Assistant to the dean, 100 Agricultural Bldg.

##### **College of Law**

Henry Winthrop Ballantine, LL.B., Dean, 206 Law Bldg.

##### **Graduate School**

Arthur Hills Daniels, Ph.D., Acting Dean, 109 Commerce Bldg.

##### **Library School**

Phineas Lawrence Windsor, Ph.B., Director, 316 Library Bldg.  
Frances Simpson, M.L., B.L.S., Assistant Director, 320 Library Bldg.

##### **School of Music**

John Lawrence Erb, F.A.G.O., Director, 202 University Hall Bldg.

##### **School of Education**

Charles E. Chadsey, Ph.D., Director, 203 University Hall Bldg.

##### **School of Railway Engineering and Administration**

Charles Russ Richards, M.E., Director, 300 Engineering Bldg.

##### **College of Medicine**

Congress and Honore Sts., Chicago

##### **School of Pharmacy**

Wood and Flournoy Sts., Chicago

##### **College of Dentistry**

Harrison and Honore Sts., Chicago

#### **UNIVERSITY BUILDINGS, HALLS, ETC.**

All in Urbana unless indicated by (C) for Champaign

Administration Bldg—S Wright S of John St  
Agricultural Bldg—Burrill between California and Oregon  
Agronomy Bldg—E of 1200 S Burrill  
Animal Husbandry Feeding Plant—W of 1300 S Wright (C)  
Applied Mechanics Laboratory—Burrill between Railroad and Green  
Armory—1110 S 4th (C)  
Astronomical Observatory—S of Nevada, between Burrill and Mathews  
Auditorium—S Burrill opposite Nevada  
Barns (Beef Cattle)—1300 S Wright  
Barns (Horse)—E of 1110 S Burrill  
Barns (Sheep)—W of 1100 S Burrill  
Botany Annex—1209 Springfield

Bureau of Mines (U S)—Ceramics Bldg  
 Cattle Feeding Plant—W of 1300 Wright (C)  
 Ceramics Bldg—Mathews S of Railroad  
 Chemical Laboratory—Burrill between Illinois and California  
 Commerce Bldg—Burrill E side of Administration Bldg  
 Dairy Barns—1200 S Burrill  
 Ecological Laboratory—223 Natural History Bldg  
 Education Bldg—1212 Springfield  
 Electrical Engineering Laboratory—Burrill S of Railroad  
 Engineering Hall—W Green between Burrill and Mathews  
 Entomology Bldg—Nevada between Burrill and Mathews  
 Entomologist (State)—Nevada between Burrill and Mathews  
 Farm Mechanics Bldg—E of 1200 S Burrill  
 Floriculture Greenhouses—E of 1200 S Burrill  
 Foundry—Springfield E of Romine  
 Genetics Bldg—E of 1200 S Burrill  
 Geological Survey (State)—305 Ceramics Bldg  
 Greenhouses—1209 Springfield (Bontany); 500 S Wright S of Burrill between  
 Oregon and Nevada (Agronomy); E of 1300 S Burrill (Floriculture and Horti-  
 culture)  
 Gymnasium Annex—Cor Springfield and Romine  
 Gymnasium (Men)—Cor Springfield and Wright  
 Gymnasium (Women)—Woman's Bldg  
 Horticultural Bldg—E of 1300 S Wright (C)  
 Horticultural Greenhouse—E of 1300 S Burrill  
 Hospital (Emergency)—E of 1300 S Wright (C)  
 Illini Hall—725 S Wright (C)  
 Illinois Field—Springfield between Wright and Romine  
 Law Bldg—Burrill N of Illinois  
 Library Bldg—700 S Wright  
 Lincoln Hall—S Burrill between Oregon and Nevada  
 Locomotive Testing Laboratory—Goodwin S of Railroad  
 Mechanical Engineering Laboratory—Mathews S of Railroad  
 Metal Shops—Burrill S of Railroad  
 Military Office—Engineering Hall  
 Mining Engineering Laboratory—E of 500 S Mathews  
 Music Bldg—Cor Mathews and Nevada  
 Natural History Bldg—Green and Mathews  
 Observatory (Astronomical)—Burrill S of Nevada  
 Physics Laboratory—Cor Green and Mathews  
 Power House—Cor Mathews and Railroad  
 President's Residence—1203 Nevada  
 Pumping Station—500 S Burrill  
 Road Material Laboratory—Mathews S of Railroad  
 Stock (Live) Pavilion—W of 1300 S Burrill  
 Transportation Bldg—500 S Mathews  
 University Hall—Burrill opp John and Illinois  
 University Press—Administration Bldg  
 Vivarium Bldg—606 E Healey (C)  
 Warehouse—507 S Harvey  
 Water Survey (State)—Chemistry Bldg  
 Woman's Bldg—S Wright between Daniels and Chalmers  
 Woman's Residence Hall—1111 Nevada  
 Wood Shops—Cor Burrill and Springfield  
 Y M C A—S Wright (C)  
 Y W C A—808 S Wright (C)

# ABBREVIATIONS

|              |                    |                |             |              |                      |                             |                        |
|--------------|--------------------|----------------|-------------|--------------|----------------------|-----------------------------|------------------------|
| acct .....   | accountant         | disp .....     | dispatcher  | mkr .....    | maker                | sec'y .....                 | secretary              |
| agt .....    | agent              | dom .....      | domestic    | motor .....  | motorman             | steno .....                 | stenographer           |
| Am .....     | American           | dressmkr ..... | dressmaker  | N or n ..... | north                | stu .....                   | student                |
| ass'n .....  | association        | elect .....    | electrician | opr .....    | operator             | supt .....                  | superintendent         |
| asst .....   | assistant          | elev .....     | elevator    | phar .....   | pharmacist           | surg .....                  | surgeon                |
| bkpr .....   | bookkeeper         | engr .....     | engineer    | phgr .....   | paperhanger          | switch .....                | switchman              |
| blksth ..... | blacksmith         | E-e .....      | east        | photo .....  | photographer         | S .....                     | south                  |
| blgd .....   | building           | exp .....      | express     | phys .....   | physician            | tchr .....                  | teacher                |
| brake .....  | brakeman           | fire .....     | fireman     | plbr .....   | plumber              | tel. telegraph or telephone |                        |
| brklyr ..... | bricklayer         | flag .....     | flagman     | P M .....    | postmaster           | temp .....                  | template               |
| C .....      | Champaign          | fore .....     | foreman     | pres .....   | president            | tmstr .....                 | teamster               |
| (c) .....    | colored            | frt .....      | freight     | prin .....   | principal            | tr sales .....              | traveling salesman     |
| carp .....   | carpenter          | hdw .....      | hardware    | prop'r ..... | proprietor           | treas .....                 | treasurer              |
| cash .....   | cashier            | insur .....    | insurance   | r .....      | residence            | U of I .....                | University of Illinois |
| chauf .....  | chauffeur          | instr .....    | instructor  | restr .....  | restaurant           | U .....                     | Urbana                 |
| clk .....    | clerk              | jan .....      | janitor     | ret .....    | retired              | U .....                     | Urbana                 |
| co .....     | county and company | jr .....       | junior      | rms .....    | rooms                | U .....                     | Urbana                 |
| colr .....   | collector          | lab .....      | laborer     | R M S .....  | railway mail service | U .....                     | Urbana                 |
| condr .....  | conductor          | lbr .....      | lumber      | R R .....    | rural route          | U .....                     | Urbana                 |
| confr .....  | confectioner       | libr .....     | librarian   | sales .....  | salesperson          | U .....                     | Urbana                 |
| contr .....  | contractor         | line .....     | lineman     | sch .....    | schools              | U .....                     | Urbana                 |
| dec .....    | decorator          | lino .....     | linotype    | sec .....    | section              | U .....                     | Urbana                 |
| del .....    | delivery           | mach .....     | machinist   |              |                      | U .....                     | Urbana                 |
| dept .....   | department         | mech .....     | mechanic    |              |                      | U .....                     | Urbana                 |

## UNIVERSITY OF ILLINOIS ABBREVIATIONS

|                                             |                                                         |                                            |
|---------------------------------------------|---------------------------------------------------------|--------------------------------------------|
| A & D—Art and Design                        | E E—Electrical Engineering                              | Min Lab—Mining Laboratory                  |
| Adm.—Administration Building                | E E Lab—Electrical Engineering Laboratory               | M & S E—Municipal and Sanitary Engineering |
| A E—Architectural Engineering               | Eng—Engineering                                         | Mus—Music                                  |
| Agr—Agriculture                             | Engl—English                                            | N H—Natural History                        |
| Agr Ext—Agricultural Extension              | Entom—Entomology                                        | Ofc—Office                                 |
| Agron—Agronomy                              | Farm Mech—Farm Mechanics                                | Philos—Philosophy                          |
| An Husb—Animal Husbandry                    | Flor—Floriculture                                       | Phot—Photography                           |
| App Mech Lab—Applied Mechanics Laboratory   | Fr—French                                               | Physics Lab—Physics Laboratory             |
| Arch—Architecture                           | G E D—General Engineering Drawing                       | Physiol—Physiology                         |
| Arm—Armory                                  | Geol—Geology                                            | Phys Tr—Physical Training                  |
| Assoc—Associate                             | Ger—German                                              | Pol Sci—Political Science                  |
| Assoc Prof—Associate Professor              | Grad Asst—Graduate Assistant                            | Pub Sp—Public Speaking                     |
| Astron—Astronomy                            | G m—Gymnasium—Men's                                     | Psych—Psychology                           |
| Astron Obs—Astronomical Observatory         | Gym Annex—Gymnasium Annex                               | R C E—Railway Civil Engineering            |
| Aud—Auditorium                              | Hort—Horticulture                                       | R E—Railway Engineering                    |
| Bact—Bacteriology                           | H S—Household Science                                   | R E E—Railway Electrical Engineering       |
| Bot—Botany                                  | H S Agr—Household Science, Agriculture                  | R M E—Railway Mechanical Engineering       |
| Bus Org—Business Organization and Operation | H S, L A S—Household Science, Liberal Arts and Sciences | Rhet—Rhetoric                              |
| C E—Civil Engineering                       | Instr—Instructor                                        | Rom Lang—Romance Languages                 |
| Cer—Ceramics                                | It—Italian                                              | Scand—Scandinavian                         |
| Cer E—Ceramic Engineering                   | L A S—Liberal Arts and Sciences                         | Social—Sociology                           |
| Cer Lab—Ceramics Laboratory                 | Lat—Latin                                               | Sp—Spanish                                 |
| Chem—Chemistry                              | L H—Lincoln Hall                                        | Stock Pav—Stock Pavilion                   |
| Ch E—Chemical Engineering                   | Lib—Library                                             | T & A M—Theoretical and Applied Mechanics  |
| Chem Lab—Chemistry Laboratory               | Lib Sci—Library Science                                 | Trans—Transportation                       |
| Clk—Clerk                                   | Loc Testing Lab—Locomotive Testing Laboratory           | U H—University Hall                        |
| Coll—College                                | Math—Mathematics                                        | Veg Plant Breed—Vegetable Plant Breeding   |
| Com—Commerce                                | M E—Mechanical Engineering                              | Viv—Vivarium                               |
| Compar Lit—Comparative Literature           | M E Lab—Mechanical Engineering Laboratory               | Woman's—Woman's Building                   |
| Compar Phil—Comparative Philology           | Mil—Military                                            |                                            |
| Dairy Husb—Dairy Husbandry                  | Min E—Mining Engineering                                |                                            |
| Econ—Economics                              |                                                         |                                            |
| Ed—Education                                |                                                         |                                            |

## FIRMS AND INSTITUTIONS ABBREVIATIONS

|                                              |                                                |                                                          |
|----------------------------------------------|------------------------------------------------|----------------------------------------------------------|
| Am Ry Exp—American Railway Express           | C & U Water Co—Champaign and Urbana Water Co   | K & U T Co—Kankakee & Urbana Tractor Co                  |
| Big 4—Big 4 Railroad Co                      | Cushman's—Cushman Auto Tool Co                 | Reliable P & H Co—Reliable Plumbing & Heating Co         |
| Cham Del Co—Champaign Delivery Co            | First S T & S Bank—First Street & Savings Bank | St Ry Co—Street Railway Co                               |
| C H S—Champaign High School                  | H S—High School                                | Textile Co—Textile Mfg Co                                |
| Cham P & H C—Champaign Plumbing & Heating Co | Hospital—Burnham Hospital                      | U of I—University of Illinois                            |
| C P O—Champaign Post Office                  | I C—Illinois Central R R                       | U & C Gas & Elec Co—Urbana & Champaign Gas & Electric Co |
| Cham S M Co—Champaign Sanitary Milk Co       | I T C—Illinois Traction Co                     | U H S—Urbana High School                                 |
| C U Tel Co—Central Union Telephone Co        | I T S—Illinois Traction System                 | U P O—Urbana Post Office                                 |
|                                              | Ill T & S Bank—Illinois Trust & Savings Bank   |                                                          |

---

---

# REASONS

## Why You Should Advertise In The City Directory

It is in constant use longer than any other publication.

It is consulted by more people than any other publication.

It contains all the information concerning the city and its people.

It consists of information, and advertising is information about your business.

It is recognized as a standard medium the world over.

It is used by the largest and most successful firms and their example is a good one to follow.

Its cost is insignificant.

It pays others, it will pay you.

It reaches all the people all the time.

It is a credit and a boost to the community and everyone is interested and represented in it.

---

---

"Let Us Sell Your Bills"

# Craine Patent Triple Wall Silos

The best in every respect at any Price. Permanent—Frost  
Proof—Air Tight—Water Tight. Don't fail to  
consult us before buying a Silo

## Planing Mill and Steam Dry Kilns

708 South Neil Street

## Lumber Yard

Phone Garfield 1241—Phone Main 24

368 North Walnut Street

All Under Roof Lumber Yard

# Alexander Lumber Co.

W. D. BLAIR, District Manager

C. A. TUCKER, Local Manager

# First State Trust and Savings Bank

Transacts a general banking business

3% interest paid on Savings Deposits

Safety Deposit Boxes \$1.00 per year and up

Young—Energetic—Progressive



S. E. HUFF, President

Urbana, Illinois

H. L. ASCHER, Cashier

L. W. Apperson

J. C. Moomau

# Apperson & Moomau

## Plumbing and Heating

PROMPT ATTENTION GIVEN REPAIR WORK

Phone, Main 906

120 S. Race St.

Urbana

## DIRECTORIES

OF

## Champaign-Urbana

FOR SALE AT

## Flanigan-Pearson Co.

10-12 Chester St.

CLARK-ELWELL CO. TWIN CITIES DIRECTORY

# Champaign - Urbana

Illinois

## City Directory

1919-1920

Clark-Elwell Co., Publishers

10 Chester St. CHAMPAIGN, ILL. P. O. Box 224

**ASK PARKERS** for Shades, Rug Cleaning,  
 Carpet Sewing, Curtain Rods.

109 W. Elm, Urbana. Phone, Main 799

Abbott Amy Miss tchr Lincoln Sch, r 212 W Springfield av  
 Abbott St Clair C (Anna), r 409 W Vine  
**ABERNATHY ARTHUR W** (Mary) photographer 313 N Walnut, r 103 E Daniel  
 Abernathy M T (c) (Katie), 2 r 507 E Eureka  
 Abernathy Walter M (Christina), dec T M Bacon & Sons, r 211 Avondale  
**ABERNATHY'S STUDIO** A W Abernathy prop, 313 N Walnut

**G. C. Willis** **DRY GOODS**  
 15-17 Main Street  
 CHAMPAIGN, ILLINOIS

Established 1872

Abrams Henry G (Clara), jan r 1017 W Beardsley av  
 Abresch Stella Mrs, emp L D Buck, r 210 S Mathews U  
 Acacia Fraternity, 501 E Daniel  
 Achoth Sorority, Miss Dorothy Fultz house Chairman, 601 Chalmers  
 Ackerman Anna Mrs 1, sales H & H Variety Store, rms 206 W University av

**Kruse Electric Shop**  
 111 S. 1st. St.  
 H. P. KRUSE, PROP.

General Contractors or House Wiring, Fixtures, Motors, Electric Washers, Farm Lighting Systems and Vacuum Cleaners.  
 PHONES: RES., MAIN 2491 GARFIELD 3314 STORE MAIN 504

**Furniture, Victrolas, Rugs, Etc.**  
 Main 151, Garfield 1272  
 24-26 Main St.

**C. A. KILER**

**Twin City Roofing Co.** Roofing and Sheet Metal Contractors

Phone Main 105; Phone Garfield 1763

201-5 S. First Street, Champaign

# J. W. Reardon Motor Co. Paige, Case and Monroe Cars

16 E. WASHINGTON ST. MAIN 8029

102

CLARK-ELWELL CO. TWIN CITIES DIRECTORY

**FARM AND CITY LOANS. FIRE, CASUALTY AND LIFE Insurance, Surety Bonds. District Agents Mutual Life Insurance Co. of New York**  
 PHONES MAIN 159, GARFIELD 4426

**T. A. BURT LOAN CO.**  
 112 WEST MAIN STREET, URBANA

Ackerman David J, chauf L B Souder, r 311 N 1st Fair av  
 Aclin Robt E (Laura), painter & paper hgr, r 404 E Columbia av  
 Adair Charles T (Ruth), asst herder U of I, r 419 Maple av  
 Adams Angelo ,carp, r 201 E White  
 Adams Chas R, plasterer, r 609 E Eureka  
 Adams Chas W (Cassie), 4 wks O D Sackett, r 109 E Park av  
 Adams Clayton S (Florence P), 1 real estate 204½ N Neil, r 208 W Hill  
 Adams Con, carp, r 724 N Market  
 Adams C Augusta Miss, house mistress Women's Residence Hall, r same  
 Adams C S fire Big 4, r R R Y M C A  
 Adams Ernest, printer, Gazette, r 109 E Park av  
 Adams Evelyn Miss, stu H S, r 209 W High U  
 Adams E W, grad asst chem U of I, r 601 W Oregon U  
 Adams Floyd (Clara), elect I T S, r 609 N Neil  
 Adams Frank D (Helen F), 1 pastor First Universalist Church, r 209 W High U  
 Adams Grace D Miss, music tchr, r 307 W Hill  
 Adams Guy, chauf Halls Taxi Line, r 1009 N Goodwin av U  
 Adams Hugh (Neva), stu U of I, r 206 N Race U  
 Adams Jane Miss, r 609 E Eureka

## W. Lewis & Co.

Champaign's Leading Dep't. Store

Adams Jas, car repr, rms 801 N Randolph  
 Adams Jess (Mary), 1 stage hand, r 504½ Oak  
 Adams John A (May), 1 painter Big 4, r 102 Grossback Pl U  
 Adams Jno C (Edna), elec Kruse Elec Shop, r 508 S Elm  
 Adams John W (Maranda), brick mason, r 1009 N Goodwin av U  
 Adams Katherine Mrs, chap Chi Omega, r 907 S Wright  
 Adams Louis G (Leila) 1, trav sales, r 308 N Coler av U  
 Adams Martha (wid John), r 1309 N Walnut  
 Adams Rex (Haline) cook T R Gilliland, r 209 E Elm U  
 Adams Roger (Lucile), prof chem U of I, r 603 W Green U  
 Adams Sam'l, plasterer, r 609 E Eureka  
 Adams Thos C, mech C B Wiggins, r 201 E White  
 Adams Ward (Leura) 2, fore Eisner Groc Co, r 201 E White  
 Adams Wm E, brick mason, r 1009 N Goodwin av U  
 Adamson Sol wks R E Bushert, rms 112 W Washington  
 Addison Chris, wks A W Stoolman, rms 123 E University av  
 Aden Christine F Miss, stu U of I, r 309 E Daniel  
 Aden Henry (Kate), ret, r 309 E Daniel  
 Adler Chas J, wks Big 4, r 807 E Green U  
 Agnew Chas (Rose E), fore Twin City Rfg Co, r 507 S 4th  
 Agnew John (Elnora), ret, r 202½ E Clark  
 Ahern Alice Miss, hd milnr F K Robeson, r 209 W Church

**H. Swannell & Son**  
 DRUGGISTS  
 Rexall Remedies

**PORCH, DOOR and Window Screens**

305 S. Chestnut St.

**P. D. FOSTER, Mill**

**STORE AND OFFICE FIXTURES**

Phone Garfield 1120



# T. M. BACON & SONS

Wall Paper, Paints, Glass, Brushes,  
On the Corner of Walnut and  
Taylor Sts. CHAMPAIGN, ILL.

CLARK-ELWELL CO. TWIN CITIES DIRECTORY

103

**Pioneer Creamery Co.**  
 Manufacturers and Wholesalers  
 Butter, Eggs and Cheese  
 Phones, Main 2142, Garfield 1273

Ahern Margaret Miss, reg nurse, r 209 W Church  
 Ahern Roma Miss, reg nurse, r 209 W Church  
 Ahlrich August, ret, 204 S Lynn U  
 Ahlrich Augusta Miss, r 204 S Lynn U  
 Ahrens see also Arends  
 Ahrens Anna Miss, stu H S, r 49½ Main  
 Ahrens Bertha J Miss, r 212 E University av  
 Ahrens Building, 313-315 N Walnut  
 Ahrens Henry A (Henrietta) 2, r 49½ Main  
 Ahrens Herman J (Lottie), ret, r 304 Stoughton  
 Aikman Loren J (Ethel) 3, wks Forged P Co, r 19 Bonner Add  
 Ainsworth Helen Miss, bkpr F K Robeson, r 1012 Park U  
 Ainsworth Wm I (Bertha) 1, engr Water Co, r 1012 Park U  
 Aitken Coleita Miss, stu U of I, r 310 S Race U  
 Aitken Margradell Miss, r 310 S Race U  
 Aitken Walter (Maude), pastor 1st M E Church U, r 310 S  
 Race U  
 Akers, Alexander (Gertie), wks Water Co, r 403 S Webber U  
 Akers, Alice (wid T J), 105 S Urbana av U  
 Akers Bessie F (wid F J), r 705 W Hill  
 Akers C Ray (Hattie) brake Big 4, r 603 S Urbana av U  
 Akers Gladys Miss, stu H S, r 705 W Hill

## DO YOU Want Security?

Then Demand  
Abstracts of Title  
Made by the

### CHAMPAIGN COUNTY ABSTRACT CO.

Champaign, 200-201 First Nat'l. Bank Bldg., Edwin Filson, Mgr.  
Urbana, 105 S. Market St., W. E. Atkinson, Mgr.

Alagna Peter (Katherine) 5, r 1301 N Goodwin av U  
 Alagna Sam (Anna) 4, truck gardener, r 1600 W Bradley av  
 Albert Harry D, real estate, 112 W Church, r 616 W Healey  
 Alberts Chas J tailor Gulick Tlg Co, rms 203 W Clark  
 Alberts Emma B (wid J S), r 105 E High U  
 Alberts Wiley D (Justine A) 2, condr I T S, r 106 E Illinois U  
 Albertson Edw H (Ella), car rpr Big 4, r 214 S Cottage Grove  
 av U  
 Albertson W S insp Water Co, r 301 W Beardsley  
 Albright Anna Miss, r 614 W Hill  
 Alexander Al W (c) (Myrtle) 4, porter G C Ehr Gott, r 903 N  
 Walnut  
**ALEXANDER CHAS T** (Mary) 2, dentist 421 Ill Bldg, Garfield  
 1716, r 906 W Hill  
 Alexander Cleveland (c) (Lula) 4, cook, r 707 N Elm  
 Alexander Chas P, instr entomol U of I, r 419 W Main U  
 Alexander Chas P Mrs, stena U of I, r 419 W Main U  
 Alexander Edward, electr, r 313 N Walnut  
 Alexander Frank (Myrtle) 1, fore Wagner & Sons, r 1002  
 University av U  
 Alexander Gus, tmstr Wagner & Sons, r 1002 University av U  
 Alexander Helen Miss, sales W Lewis & Co, rms 910 Clark U  
 Alexander Jane (c) (wid Jesse), r 703 N Walnut

**STOLTEY'S Garage**  
 OPEN DAY AND NIGHT  
 3 Entrances, E Univ. Ave, Chester and Water Sts.  
 J. C. MANTON, Propr.

CALL  
AT

**LOYDE'S FOR ATHLETIC GOODS**

7 Main

# L. B. Tobias & Co.

Women's and Children's Ready-to-Wear. Millinery, Suits, Coats, Dresses and Corsets  
113-115 W. CHURCH ST.

104

CLARK-ELWELL CO. TWIN CITIES DIRECTORY

Wholesale and Retail Ice Cream  
Sherbets and Ices

Both Phones  
115 E. University Ave

Champaign Ice Cream Co.

ABSOLUTELY SANITARY

**ALEXANDER LUMBER CO** (The), R S Bassett gen mngr S C  
Armstrong supt, portable houses, mill work, office and factory  
702 S Neil, city office and retail yards 368 N Walnut,  
C A Tucker mngr  
Alexander Mary Mrs I, r 312 E Church  
Alexander Nancy S Miss, tchr Thornburn School U, r 902 W  
Illinois U  
Alexander Richard H (c) (Minnie)1, r 406 Grove  
Alexander Wm (c), ret, r 903 N Walnut  
Alexander Wm D (Rachel C)1, Field Artillery U of I, r 1  
Bungalow ct  
Alexander Wm E (Cedora L), jan Champaign Pub Lib, r 509 S  
Randolph  
Allbrecht Barbara Mrs, r 709 S 1st  
Allbrecht Dan, Mass Agri College, r 709 S 1st  
Allbrecht Wm A, prof Columbia Univ, r 709 S 1st  
Alldridge Eva Miss, nurse r 105 S 3rd  
Allee Dee E Miss, r 102 N Coler av U  
Allee Ida E (wid Wm H), r 102 N Coler av U  
Allen Aaron B (Henrietta), polish mnfr, r 310 E Church  
Allen Alice A, r 1207 W Oregon U  
Allen Bert (c) (Anna), blksmith I C, r 1109 N Market  
Allen Chas W, sales, rms 202½ N Neil

## University State Bank of Champaign

**SOLICITS  
YOUR BUSINESS**

3% Interest Paid on Savings  
Accounts, Commercial Paper  
Bought and Sold, Safety  
Deposit Boxes for Rent.

Allen Edwin S, instr chem U of I, r 603 E White  
Allen Elizabeth Y Miss, mus tchr, r Inman Hotel  
Allen Ernest (c), porter W L Davis, r 65½ Main  
Allen Essex (c) (Clara)1, wks Big 4, r 811 Clark U  
Allen Frank (Mary B)2, r 206 W Eureka  
Allen Ida Mrs, r 202 E Springfield av  
Allen Ira (Lulu), stock Fred Swanson Co, r 908 W Green U  
Allen Jennie Miss, r 908 W Green U  
Allen L, asst rom lang U of I, r 1102 W Calif av U  
Allen Marie T Miss (Green Tea Pot), r 601 S Busey av U  
Allen Mildred Miss (c), r 811 Clark U  
Allen Nelle Miss, rms 108 W Vine  
Allen Norman, stu H S, r 201 Gregory av  
Allen Ollie (Mollie)2, supt of mails P O, r 201 Gregory av  
Allen Rich (c), lab, rms 508 N 1st  
Allen Rolla E, wks I C Shops, r 405 E Calif av U  
Allen R H lab Big 4  
Allen Wardell, sales, rms 202½ N Neil  
Allen Wm A, porter W L Davis, r 65½ Main  
Allen Wm M (Emma)3, car rpr Big 4, r 303 S Market U  
Alley Catherine (Wid Arthur)3, r 111 W Washington  
Alley Nannie B Miss asst Dr Cavenee, r 111 W Washington  
Alley Wm E, mech M E Lab U of I, r 111 W Washington

**Illinois Hotel**  
ALWAYS OPEN  
Chris Martens, Prop.  
202-204 N. Walnut St., Champaign  
Phone Main 810  
**Martens' Cafe**

# M. J. Patterson & Co.

Furniture, House Furnishings, Stoves  
Rugs, Linoleums, Phonographs,  
FURNACES

105-107 N. NEIL ST.

CASH OR CREDIT

PHONE GARFIELD 2245

Prompt Service  
We Guarantee  
Satisfaction  
Work  
Called for and  
Delivered

# L. D. DALEY TIRE CO., Vulcanizers

**KNIGHT & BLACKSTONE  
TIRES AND TUBES**

Drive up  
345 N. Hickory

Call up  
Main 3730

**GATES  
HALF SOLE  
TIRES  
Tubes and  
Accessories**

CLARK-ELWELL CO. TWIN CITIES DIRECTORY

105

Allison Donald M (Virginia)1, asst prof Arch Des U of I, r  
509 W Washington blvd U  
Allison Florence Miss, opr C U Tel Co, rms 306 W Washington  
Allison Worth A, inst Am Husb U of I, r 1008 W Green U  
Allyn Aurilla H (wid Dwight)1, r 108 Iowa U  
Allyn C B, stu U of I, r 108 Iowa U  
Alpers C F (Ethel)4, pattern mkr Burr Co, r 101 Stange  
Alpha Chi Omega, Mrs E E Boyce chap, 708 S Mathews av U  
Alpha Chi Rho B H Smith sec, 104 E John  
Alpha Chi Sigma, Walter Koupal secy, 1009 W Green U  
Alpha Delta Phi, E P Struhsacker secy, 709 S 4th  
Alpha Delta Pi, Miss Edla Wilson secy, r 1106 W Oregon U  
Alpha Gamma Delta, Helen Dart secy, 404 S Mathews av U  
Alpha Gamma Rho, S D Darley Cor sec, 306 E Green  
Alpha Omicron Pi, Miss Ruth Terwilliger secy, 712 W Oregon U  
Alpha Phi Alpha (c), Wm J Paul, houseman, 602 E Clark  
Alpha Rho Chi 624 E Green  
Alpha Sigma Phi, C W Cleworth com, 404 E Daniel  
**ALPHA TAU OMEGA** national office Frank W Scott exec sec  
604 E Green  
Alpha Tau Omega Dewey Erickson secy 405 E John  
Alpha Xi Delta, Mrs Lytton Thomas matron, 312 E Daniel  
Alseth Hilda J Miss, libr Col Engr U of I, r 905 W Illinois U

## Urbana Light Heat & Power Co. Light, Heat, Power and Electrical Merchandise

118 E. Main St.

Garfield 4043

Main 3353

Alsip Gertrude Miss, chf oper C U Tel Co, r 822 N Randolph  
**ALSIP ROY W** (Gertrude), asst chief Champaign Fire Dept, r  
822 N Randolph  
Alsop Geo brake I C, rms 309 S Neil  
Alsup Mary (c) (wid Jeff), r 201 E Columbia av  
**ALTABE ALBERT** (Fortune)2, furniture repairing, cabinet  
work, 211 S Neil, r 506 E White  
Althaus Bede Miss, r 703 W High U  
Althaus Edw 3, lab, r 703 W High U  
Althaus Jos E, butter mkr Pioneer Creamery, r 703 W high U  
Althaus Louis A, wks U of I Florticulture, r 703 W High U  
**ALTHOFF JOS A**, propr Champaign Welding Works, r 104  
Charles  
Alumni College Assn Mrs Fannie Mittan chap Miss Alma  
Glanzner sec, 106 S Goodwin  
Alvord Clarence W (Idress), prof Hist U of I, r 808 S Lincoln  
av U  
Alvord Genevieve Miss, r 808 S Lincoln av U  
Alvis J W, trav sales, rms 312 W Hill  
**ALYEA GERTRUDE P MISS** real estate (city properties), 510  
Lincoln Bldg, r 409 Ells  
Alyea Nannie E Miss, r 409 Ells  
Alyea Sarah F (wid J H), r 409 Ells

**CUNNINGHAM BROS.**  
No. 25 Main St. Champaign, Ill.  
PHONE GARFIELD 1244

**Kodaks**

**G. R. Mann Electric Co.**

Storage Batteries for All Cars  
Automotive and Commercial Electric  
Repairing.  
510 N. NEIL ST.  
PHONE MAIN 4136

**Dee Todd** **CONTRACTOR and BUILDER**  
208 Price Estate Bldg. Garfield 2119

# Ford

THE UNIVERSAL CAR

# Cars and Trucks

E. V. KIRBY  
AUTO CO.

REPAIRING OF ALL KINDS 110-112 N. MARKET ST., URBANA  
SALESROOM LINCOLN BLDG. CHAMPAIGN

106

CLARK-ELWELL CO. TWIN CITIES DIRECTORY

**Jordan's** SANITARY BARBER SHOP  
BEST and most up-to-date in the Twin Cities—HAIRCUTS—MASSAGES  
PHONE MAIN 1459 36 MAIN STREET CHAMPAIGN

Alyea Walter I, r 409 Ells  
 Ambrose Arthur S (Clara)1, asso Dairy Mnfgs U of I, r 406 W Green U  
 Ambrose Edward, build contr, r 107 Avondale  
 Ambrose Guy C (Nora)1, paint cont, r 210 Avondale  
 Ambrose Jas L, fore I C Kankakee, r 107 Avondale  
 Ambrose Lillie (wid J B), prac nurse, r 107 Avondale  
 Ambrose Nora Mrs, r 208 Avondale  
 Ambrose Victor W, clk Eisner Groc Co, rms 203 W White  
 American Homes Saving Co (L B Clark C R Edmonds) 9 Main  
 American Railway Express Co, W A Frederick agt, 113 N Market Champaign, A H Smith agt, 124 W Main U  
 American Red Cross O L Davis pres  
 Amerman Chas E, clk Thorpe-Amerman Motor Co, r 801 E Main U  
 AMERMAN HOWARD A (Nina)1, sec-treas Thorpe-Amerman Motor Co, r 205 Pennsylvania av U  
 Amerman Lennie E (wid David), r 801 E Main U  
 Amidon Bessie Miss, tchr Cunningham Children's Home, r same  
 Amm Russell M, stu H S, r 501 Charles  
 AMM THOS D (Leona), propr Quality Grocery and Market, 623 S Wright, r 511 Charles

## O. K. Burton

Pres. University District  
 Building & Loan Assn.  
 Main 922 Garfield 1574  
 612 E. GREEN. CHAMPAIGN

### WRITES FIRE AND TORNADO INSURANCE

Amos Winifred L secy H S Visitor U of I, r 807 S Lincoln av U  
 Amrhein Lizzie Miss, r 7 E Springfield av  
 Amrhein Mary (wid Michael)2, r 7 E Springfield av  
 Amsbary Addie Miss, stu U of I, r 512 W Park av  
 Amsbary Cordelia Miss, libr E S Branch Public Library, r 208 W Church  
 AMSBARY FRANK C (Addie), v-pres and mngr Champaign and Urbana Water Co, r 512 W Park av  
 Amsbary Frank C, Jr, stu U of I, r 512 W Park av  
 Amsbary Geo E (Lolo)1, trav sales, r 706 W Green U  
 Amsbary Harriet Miss, r 512 W Park av  
 Amsden Fred C, (Kirsten) teller Ill T & S Bank, r 302 W Washington  
 Anders Nell Miss sales W Lewis & Co, r 1402 University U  
 Anders Paul (Emily), asst glass blow U of I, r 604 S Busey av U  
 Anders Samuel, painter O W Clements, r 204½ W Washington  
 Anderson Anna E Miss, maid C M Moss, r 606 S Mathews av U  
 Anderson Arthur (c) porter, r 811 N Poplar  
 Anderson Burt (Fannie)1, tinner Twin City Rfg Co, r 804 N Busey av U  
 Anderson Claude A (Edith) wks E W Kline, r 1820 W Park av  
 Anderson Clyde (Vera)1, meat ctr G A Keller, r 605 S Poplar U

# Silver Moon

RESTAURANT & LUNCH ROOM  
 GEO. THEODORE, PROP.  
 Clean, Quick Service 57 Main St. Champaign, Ill. Phone Main 870

# Mollet & Woller

## Drugs and Sundries

11 MAIN STREET  
PHONE GARFIELD 1355

# G. N. BACON & CO. PAINTING AND DECORATING

107-109 N. Walnut St.

Wall Paper, Paints, Glass, Brushes

Phone, Garfield 1138

CLARK-ELWELL CO. TWIN CITIES DIRECTORY

107

**EVERYTHING TO FURNISH THE HOME**  
**Corner Neil Street and University Av.**  
**MOOREHEAD'S**  
**Invest Your Cash at**

Anderson Ernest, welder Champ Weld Wks, r 205 W Park U  
 Anderson Florence E Miss, r 806 Nevada U  
 Anderson Frances A (wid A F), r 301 E Springfield av  
 Anderson Frank Capt Champ Fire Dept, r same  
 Anderson Frank (Emma L)4, elect Chandler Elect Co, r 908 Clark U  
 Anderson Fred (Geneva)3, wks I C, r 1315 Clock  
 Anderson Geneva Miss, r 205 W Park U  
 Anderson Geo, lab, r 609 N Oak  
 Anderson Grace Miss, reg nurse, r 112 W Hill  
 Anderson Hannah (wid Ole), r 1403 Church U  
 Anderson Harriet M Miss, stu U of I, r 904 W Calif av U  
 Anderson Harry D (Eva), stu U of I, rms 1206 W Main U  
 Anderson Harry L (May), brake I C, r 601 W White Michigan av U  
 Anderson Ida A (wid Jno), bkpr C U Tel Co, r 808 W Green  
 Anderson Jas (c) (Mary), r 1403 Hill U  
 Anderson Jas A (c) (Mary), ret, r 609 N oak  
 Anderson Kate A (wid Perry), r 806 Nevada U  
 Anderson Leona E Miss, stu, r 314 Wheaton av  
 Anderson Mary L Mrs (c)2, maid, r 811 Poplar

## BOSCH MAGNETO

Authorized Service Station. A complete line of Magnetos and Parts carried in stock. 100 per cent Service.

**THE FRED SWANSON CO., INC.**  
 12-14 E. Washington St.

Anderson Nellie Mrs 1, cook Mosier & Overman, r 205 W Park U  
 Anderson Orville, farm hnd, r 205 W Park U  
 Anderson Perry J, stu U of I, r 806 Nevada U  
 Anderson Robt D (Lily), ret, r 904 W Calif av U  
 Anderson Susan (wid G W), r 107 N Lynn U  
 Anderson Uneta Mrs, r 106 W Washington  
 Anderson Wilbur (c) (Hattie)5, r 1209 Champaign U  
 Anderson Wm D Maude C)1, condr I C, r 405 S Randolph  
 Anderson Wm D (Elizabeth), ret, r 607 E Green U  
 Andres see also Andrus  
 Andres Frank (Nellie)3, brake I C, r 108 E Park  
 Andres Nicholas J (Bernadette)1, sales Olympia Confy, r 208 E Calif av U  
 Address Earl H (Ethel)1, barber 106 N Market U, r 407 W Main U  
 Address Lan S (Eva)1, barber E H Address, r 301 S Market U  
 Address R E (Minnie)1, grain, r 206 N Race U  
 Andrew Harry C (Helen) aud A W Stoolman, r 1007 W Hill  
 Andrews Asher T (Clara)1, lab, r 1206 Clock  
 Andrews Barbara Miss, r 302 W Tremont  
 Andrews Chas (c), porter De Luxe Confr  
 Andrews Chas W (Anna)1, r 506 Gregory pl U  
 Andrews Elizabeth Miss, r 506 Gregory pl U

**PARIS**

**Dyeing and Cleaning Co.**  
 Office Park Theatre Bldg, 128 W. Church St.

Phones Main 1744-1944  
 Garfield 2135  
 Plant 112-116 W. Clark St.

# COAL MOVING, TRANSFER PACKING and STORAGE

O. B. PARKHILL

Garfield 2139

128 S. Walnut St., Champaign, Illinois



# A Fancy Confectionery Without Fancy Prices

Phone Main 225  
Phone Garfield 1421  
3 Main Champaign

I have had 18 years experience selling Southeast Missouri lands, in the famous Sikeston district. Good community, schools and churches. Near market and where they are building hard roads. Come and talk it over with me and get prices.  
905 W. Oregon St., Urbana, Ill.  
Phone Main 1227.

## Chas. Lemon

- Andrews Frank E (Carrie)1, magnetic healing, r 503 N Randolph
- Andrews Jas B, assoc Farm Org and Mgmt U of I, r 506 Gregory Pl U
- Andrews J Harley bkpr Bursor of U of I, r 503 N Randolph
- Andrews John A, r 506 Gregory pl U
- Andrews Ruth Miss, r 506 Gregory pl U
- Andrews Venus (wid PW)2, r 1412 University av U
- Andrus, see also Andrus
- Andrus Jno F (Flossie)1, chauff Red Line Transfer Co, r 604 Union
- Angel Robt (May) lab Cham P & H Co, r 401 E Springfield av
- Angelos Paul disp Vriner's, r 304 E Clark
- Ankrum Everett E, trav sales, r 509 William
- Ankrum Martha A Mrs, r 509 William
- Annex Apartments, 308 N State
- Anubis Fraternity, Clayton Schrock sec, 206 E John
- APOLLO CONFECTIONERY** (Mouyious Bros), 132 W Main U
- App Chas M (Sadie) agt U S Life Ins Co, r1001 W Green U
- Appelle C Geo physician 520 Robeson, r Beardsley Hotel
- Apperson John H (Susie)4, eng Big 4, r 303 S Vine U

## FARM OR CITY

Why not of Clay? FIREPROOF, LESS UPKEEP, LESS INSURANCE, COST NO MORE  
**Sheldon Brick & Bldg. Sup. Co.** Everything in Clay  
OFFICE: ROOM 504-505 ROBESON BLDG.

- APPERSON L W** (Ethel)3, (Apperson & Moomau), r 502 E Illinois U
- Apperson Mary Mrs, r 705 W Main U
- Apperson Nellie Miss, r 113 N Poplar U
- Apperson Virgil (Alice), lab, 703 Cunningham av U
- APPERSON & MOOMAU** (L W Apperson and J C Moomau), plumbing and heating, 120 S Race U
- Applegate Geo A (Ada), carp contr, r 1001 N Randolph
- Applegate Geo D (Martha), ret, r 408 E Elm U
- Applegate Jas F (Martha)1 fore Dryer & Burt elev, r 609 W Beardsley av
- Applegate Margaret Miss, tchr Webber School, r 408 E Elm U
- Applegate Mildred J Miss, stu C H S, r 609 W Beardsley av
- Applegate Milton E (Myrtle)3, lab, r 1206 N Goodwin av U
- Applegate Otis W (Della)6, wks U of I, r 1407 Eads U
- Appling Jno W, clk Newspaper dept U of I Libr, r 307 W Oregon U
- Arbuckle Russell (Nellie), farmer, r 1500 W Springfield av
- Archdeacon Albert W (Beaulah), (Urbana Rubber Works), r 406 S Webber U
- Archdeacon Benj A (Virginia), tmstr, r 806 E Green U
- Archdeacon Elizabeth Miss, stu U H S, r 806 E Green U
- Archdeacon Elizabeth (wid Wm), r 704 E High U
- Archdeacon John S (Jennie), auto repairing 804 E Illinois U, r 704 E High U

# Metzler & Schaffer Co.

With the addition of our Fresh Meat Department we can now supply your wants for the table completely  
MAIN 2400 GARFIELD 1223-1527

# F. S. Koogler

**PEERLESS Cars, BETHLEHEM Trucks**  
Auto Tires, Oils and Accessories  
322 Hickory St. Phone Garfield 1759

# S. E. Dillavou

Dealer in Farm Machinery, Buggies and Surreys  
Gasoline Engines, Cream Separators, Gas Tractors  
335 N. Walnut St., Champaign

Phone Main 436

Phone Garfield 1174

CLARK-ELWELL CO. TWIN CITIES DIRECTORY

109



**S. E. HUFF & CO.**  
NORTH RACE STREET, URBANA  
PHONES BELL 978, AUTO 4264

**LUMBER  
AND COAL**  
ASK HUFF ABOUT

Archdeacon Marion, car rpr Big 4, r 806 E Green U  
Archdeacon Maude Miss, bkpr I T Co, r 806 E Green U  
Archdeacon Wm car rpr Big 4, r 806 E Green U

**Arends** see also Ahrens

Arends Clinton, sales Nunan Trunk & Leather Co 713 S Neil  
Arends Menno (Lillie), wks Alex Lbr Co, r 713 S Neil  
Argo Anna Mrs, r 213 W Illinois U  
Argo Roy (Mattie) 1, patrolman, r 508 E University av  
Arie James J (Elizabeth) engr I C, r 203 N Randolph  
Arie Marion Miss stu H S, r 203 N Randolph  
Arie Mark (Eula) 1, sales E V Kirby, r 407 Garfield av  
Arledge Chas, mech, r 710 E Park U  
Arledge Glenn, mech, r 710 E Park U  
Arledge Grover C, auto repairing 201 Market U, r 710 E Park U  
Arledge John M (Anna), car rep Big 4, r 710 E Park av  
Arledge Walter W, mech, r 710 E Park U  
Armer Alex (c) (Cora), r 701 N Market  
Armes Eugene student, r 305 Railroad U  
Armory (Champaign) 116 W Hill  
Armory (Urbana) 310 W Main U  
Armory (U of I) 1110 S 4th

**ARMOUR PHIL** (Margaret) dist mngr Northwestern Mutual  
Life Ins Co, r 913 W Hill

## F. K. Robeson Everybody's Store

EVERYTHING FOR EVERYBODY

Arms Ray W (Marie) 2, instr U of I, r 103 S McCollough U  
Armstrong Agnes Miss, tchr Central School, r 203 W Church  
Armstrong Alice, oper C U Tel Co, r 406 E Tremont

**ARMSTRONG BROS** (M L and Edw E) grocers and meats  
409-411 E University av

Armstrong Catherine (wid J D) r 812 W Hill

Armstrong Chas O (Effe M) 4, motor I T S, r 1109 Clark U

**ARMSTRONG EDW E** (Armstrong Bros), r 407 E University  
av

Armstrong Edw D (Mary), jan F K Robeson, r 106 S Randolph

Armstrong Esther Miss, asst Dr W M Honn, r 812 W Hill

Armstrong Eugene A (Luella) 1, printer Munhall Ptg House, r  
201 E Hill

Armstrong Grace W Miss, stu U of I, r 308 W Washington  
blvd U

Armstrong Hazel I Miss, cashier M L Armstrong Bros, r 108  
Armory av

Armstrong Jas E (Lydia) 2, tchr, r 308 W Washington blvd U

**ARMSTRONG JAS L** (Mabel) 2, (Boggs & Armstrong), r 604  
Michigan av U

Armstrong Janie Miss, maid, 816 W Hill

Armstrong Jno H, stu U of I, r 208 E John

# Perfection Sales Co.

For Good Tires and Tubes  
A. M. DAVIS, Manager  
322 N. Neil St.  
Main 4121

# Paul & Lambert

## SHOES of QUALITY

PHONE GARFIELD 1771  
Cor. Main and Walnut, Champaign, Ill.

# THE U. of I. Supply Store

(The Co-Op)  
Come Hear the Wonderful Aeolian Vocalion  
Corner Green and Wright Sts.

110

CLARK-ELWELL CO. TWIN CITIES DIRECTORY

**SOFT WATER LAUNDRY**  
**OLSON BROS., PROPRIETORS**  
 125 North Race St., Urbana, Ill.  
 Phones, Main 880, Garfield 4506

**ARMSTRONG JOHN J** (Emma) (Mortgage Loan & Securities Co) dist agt Guardian Life Ins Co of N Y, 204 Citizens State Bank Bldg, r 306 N State  
**Armstrong** Lellavine Miss, tchr Cunningham Children's Home, r same  
**Armstrong** Mai M Miss, rms 708 S Prairie  
**Armstrong** Marjorie A Miss, r 406 W Elm U  
**ARMSTRONG M L** (Edna)1, (Armstrong Bros), r 108 Armory av  
**ARMSTRONG M L & BRO** (M L and Ed E), groceries and meats, 409-411 E University av  
**Armstrong** Nellie C Miss edit asst State Hist Survey U of I, r 1003 S 5th  
**Armstrong** Orpha Miss, bkpr-steno, r 812 W Hill  
**Armstrong** Pearl Miss, r 406 E Tremont  
**Armstrong** Ralph, stu, r 308 W Washington blvd U  
**Armstrong** Robt M (Lela), ret, r 208 E John  
**Armstrong** Roy G, sales F K Robeson, r 106 S Randolph  
**Armstrong** Sam'l B (May)1, stat engr I C, r 406 E Tremont  
**Armstrong** Sam'l Jr, asst engr I C, r 406 E Tremont  
**Armstrong** Sam'l C (Gertrude), supt Alex Lbr Co, r 708 S Prairie

## Overland-Rickard Co.

OVERLAND and  
WILLYS KNIGHT  
CARS

Opp. Interurban Station Champaign, Ill.

Fisk Tires, Veedol Oil  
Accessories

**Armstrong** Sam'l W (Iris)2, jan U of I, r 1002 N McKinley av  
**Armstrong** Sarah (wid Jas N), r 407 E University av  
**Armstrong** Thos, grocer 1301 N Market, r same  
**Armstrong** Wm W (Elizabeth), ret, r 406 W Elm U  
**Arnold** C P carp Alex Lbr Co, r 112 N Cottage Grove U  
**Arnold** Julia (wid Thos)3, dressmkr, r 110 E Springfield av  
**Arnold** J W (Gertrude) tmstr, r 210 Ells  
**Arnold** P M, asst chem U of I, r 1010 W Calif av U  
**Arnold** Orville, student, r 603 W Green U  
**Arnott** Wm (c), porter, rms 518 Hickory  
**Arrington** Albert N (Jennie) jan P O, r 312 W Washington  
**Arrington** Ella (wid M J), r 525 Hickory  
**Arsenean** Camille L (Lorena )3, oiler I C, r 407 N Russell  
**Arrowsmith** Frank (Alice), brake I C, r 1412 University av U  
**ASCHER H L** (Fannie), cashier First Trust & Savings Bank, r 711 W Main U  
**Aschermann** Ethel Miss, dressmkr, r 1407 Champaign U  
**Aschermann** Fred C wks Thorpe-Amerman Motor Co, r 1407 Champaign U  
**Aschermann** John plbr Johnson Bros, r 1407 Champaign U  
**Ash** John (Sarah), home laundry, r 607 E Eureka  
**Ash** Roy bell boy Beardsley Hotel, r 607 E Eureka  
**Ashburn** Ben (c), lab, rms 607 N Oak

**Mandarin Inn**

**Restaurant**

8-1-2 MAIN STREET, CHAMPAIGN

Steaks, Chops, Chop Suey  
 HIGH CLASS SERVICE

# Roth's Hardware

TOOLS, CUTLERY,  
 TINWARE, PAINTS,  
 INCUBATORS

Phone Main 138

28 Main Street



**HOMER EALEY**  
**MERCHANT**  
**TAILOR**  
 Room 504 Nat'l Bank Bldg.  
 Phone, Garfield 1719

Ashby Edd I (Myrtle)1, (University Pastry Shop), r 402 Locust  
 Ashby Ora A (University Pastry Shop), r 402 Locust  
 Ashby Victor, steam ftr Johnson Bros, rms 607 N Neil  
 Ashcraft Art M (Isadora), pkr Cushman Co, r 52 E Healey  
 Ashcraft Flora Miss, 905 N Randolph  
 Ashcraft Wm (Jennie)1, condr I C, r 907 N State  
 Asher Ollie Miss, stu H S, r 411 E Daniel  
 Askins Lizzie Miss, maid, r 910 W Calif av U  
 Asman Chas F (Susie T)5, carp Alex Lbr Co, r511 W Springfield av  
 Aspern Benj T (Nancy), ins agt, r 307 W Washington  
 Aspern Dorothy R Miss, stu U of I, r 307 W Washington  
 Aspern Janet L Miss stu H S, r 307 W Washington  
**ASSOCIATION OF COMMERCE** (Urbana), J C Thorpe pres, C L Finrock sec, 109 S Market U  
 Ater Abram (Cynthia A) ret, r 1012 N Market U  
 Ater Albert D (Donna B), lab U of I, r 1206 Clark U  
 Ater Earl (Bessie), lab, r 1210 Dublin U  
 Ater Frank (Emma), dead stock remover, r 1201 N Lincoln av  
 Ater John (Emma), r 1206 Champaign U  
 Ater John (Lilly), lab, r 1304 Champaign U

## Public Service Garage

G. A. BOYD  
Prop.  
Main 421

**GUARANTEED AUTOMOBILE REPAIRING**

510 N. Neil

Atkinson Chas E (Bessie), supt grounds U of I, r 1305 Clark U  
 Atkinson Donald S, sales S P Atkinson, r 128 W University av  
 Atkinson Ernest wks C U Tel Co, r 520 N Neil  
 Atkinson Francis, stu U of I, r 1305 Clark U  
 Atkinson Georgia Miss, wks White Line Ldy, r 520 N Neil  
 Atkinson Hall, 106½ S Neil  
 Atkinson Jos E, stu H S, r 128 W University av  
 Atkinson Mary (wid Geo), r 520 N Neil  
**ATKINSON SAM'L P** (Emma C), prop S P Atkinson Monument Co, r 128 W University av  
**ATKINSON S P MONUMENT CO**, S P Atkinson propr, 106 S Neil  
 Atkinson Thelma Miss, stu U of I, r 202 S Race U  
 Atkinson Willis E, student H S, r 308 W Illinois U  
**ATKINSON WM E** (Lena M), mgr Urbana office Champaign County Abstract Co, sec Commercial Bldg & Loan Assn, r 308 W Illinois U  
 A & P Tea Co, 326 N Neil, D D Wooldridge mgr, 213 W Main U J G Strobel mgr  
 Atteberry Altha J Miss sales C E Atteberry, r 1402 Beslin U  
 Atteberry Chas E (Elmina E), grocer 905 Romine, r 1402 Beslin U  
 Attebury Iona Miss, wks Palace of Sweets, rms 114 W University av  
 Atwell Jas F, stu H S, r 810 Springfield av U

**LESEURE BROS.**  
 211 NORTH NEIL STREET AND 614 EAST GREEN STREET, CHAMPAIGN, ILL.  
**HAVE THE BEST BILLIARD TABLES IN THE CITY**

**Murduck Bros.** Ladies' Ready-to-Wear.  
 "THE STORE THAT SELLS WOOLTEX"  
 37-39 MAIN ST. CHAMPAIGN

# PHIL ARMOUR

District  
Agent

# Northwestern

Mutual  
Life

# Ins. Co.

PHONES MAIN 193 & 1284, GARFIELD 1041

508-9 First National Bank Building

CHAMPAIGN, ILL.

112

CLARK-ELWELL CO. TWIN CITIES DIRECTORY

**WUSTEMAN**  
THE JEWELER  
CHAMPAIGN  
WATCH INSPECTOR I. C., WABASH  
AND ILL. TRAC. SYSTEM

# Watch Us for Watches

Atwell Wm M (Mary), wks agri U of I, r 810 Springfield av U  
 Atwood Chas A (Myrtle), asst State leader Smith Lever Adm  
 U of I, r 508 Iowa U

Atwood Stanley E (Catherine)1, mach I C, r 1110 N 4th  
 Aufdemkamp Ernest (Elsa), ret, r 311 W Beardsley av  
 Aufdemkamp, Frank H, farmer, r 311 W Beardsley av  
 Augustine R H M Rev (Elsie M)1, state supvr Interchurch  
 World Movmt 501 Robeson Bldg, r 203 Randolph  
 Augustine R H Milton Jr, r 203 N Randolph  
 Augustus Howard C (Jennie E), ret, r 908 W Oregon U  
 Auld Frank (Nellie), carp Geo Lusk, r 1404 W church  
 Auld Ernest, wks Twin City Rfg Co, r 204 N 4th  
 Auld Geo (Ruby)1, wks Twin City Rfg Co, r 204 N 4th  
 Auld Harley, r 306 W Beardsley av  
 Auld John F (Nellie)1, plaster cont, r 306 W Beardsley av  
 Auld J W (Ida) plasterer, r 122 W Church  
 Auld Oren, r 122 W Church  
 Auld Rena G Miss, stu C H S, r 306 W Beardsley av  
 Ausbrook J E (Lottie), engr Big 4, r403 N Market U  
 Ausbrook Marie Miss, stu, r 403 N Market U  
 Austin Chas F, r 503 Edwin

## Vriners' Confectionery

55 Main St. Cham-  
paign, Phone M224  
OLYMPIA, 102 W.  
Main St., Urbana,  
Phone Main 943.

**TWO STORES**

**P. G. Vriner and Geo. J. Vriner**

Austin J J, (Dorothy L), stu U of I, r 706 W High, U  
 Austin M M, asst Chem U of I, r 1008 W Green U  
 Austin Pearl, Mrs, r 307½ E Park av  
 Austin Ray E (Etta E), painter E C Gordon, r 306 N Draper av  
 Auton Wm (Anna), engr Big Four, r 304 S Market U  
**AVAKIAN KATCHIG** (Vart)2, (Paris Dyeing & Cleaning Co),  
 r 304 W John

**AVENUE SCHOOL**, Ellen Schance prin, 101-111 N Lynn  
 Avery Walter C (Margaret), r 712 Hutson U  
 Avery Whaylon T, trav sales, r Inman Hotel  
 Aye Henry H, ret, r 1006 W Illinois U  
 Ayers Adelaide Miss, r 704 W Oregon U  
 Ayers Donald, stu U of I, r 905 Stoughton U  
 Ayers Edw R, r 106 W Washington  
 Ayers Ethyle Miss, cashier G C Willis Co, r 509 S Sixth  
 Ayers Lois optr C U Tel Co, r 509 S Sixth  
 Ayers Mary J (wid A M), r 704 W Oregon U  
 Ayers Oma D Mrs, r 509 S Sixth  
 Ayers Opal, optr C U Tel Co, r 509 S Sixth  
 Ayers Sigourney Miss, r 704 W Oregon U  
 Ayers Wm M, fire I C, rms 305½ S Neil  
 Aylor Chas E (Isabelle), plasterer, r 1001 W Bradley av  
 Ayres Luther, wks Twin City I & C S Co, r 1402 Champaign  
 Ayres Merritt, lab, r 1402 Champaign  
 Ayres Sam'l G (Dula)2, wks Twin City I & C S Co, r 1402 Cham-  
 paign

# Rewerts & Ehler

**Tractors, Tires and Accessories**  
113-115 W. Elm Street,  
Urbana, Ill.  
Phone Main 915  
Phone Garfield 4546

# T. H. McClelland

## REAL ESTATE and Exchanges

Phone: Main 502

19 Main St.

# The Burr Company

Engineers--Founders--Machinists

Champaign, Illinois

**North Works**

**714 N. Champaign St**

**City Plant**

**332-334 Hickory Street**

Structural Steel

Machinery—Coal Handling

Municipal Castings

Foundry Specialties

Auto Repairing

Electric Service

Battery Service

Storage

Semi-Steel Castings

**DYNAMOMETERS--Railroad and Tractor**

# The Briggs Art Studio

*Teacher in China, Oil and Water Color  
Painting and China Decorating and  
Firing*

**THE CELEBRATED A. G. REINHART CHINA COLORS AND  
ALL CHINA SUPPLIES ALWAYS ON HAND**

*White China for Decorating. See us for rates.*

---

**MRS. A. H. BRIGGS**

Phone: Main 2951

212 W. HIGH ST.

URBANA, ILL.

**ORDERS TAKEN FOR ALL OCCASIONS**

# **Brown's Business College**

**High Grade Business and Stenographic Courses**

**Competent Instructors**

**Adequate Facilities**

**Students Enroll Any Time**

## **SUBJECTS:**

Bookkeeping

Shorthand

Arithmetic

Typewriting

Commercial Law

Spelling

English

Penmanship

Correspondence

Instruction on Multigraph, Bookkeeping-Machine, Folding and Stamping  
Machine, Adding Machine, Etc.

## **OPEN ALL THE YEAR**

In Session Every Day From 8 to 12, and 1 to 5. Night School 7 to 9  
from September to April. Write for Information concerning  
Courses, Rates, etc.

**Be Sure You Attend an Accredited School**

Address T. R. HOPKINS, Principal, Champaign, Illinois.



# RELIABLE FURNITURE CO.

CASH OR CREDIT

A. J. KOEHNEMANN

101 E. University Av.

Main 65; Garfield 1709

CLARK-ELWELL CO. TWIN CITIES DIRECTORY

113

## B Parkers' Customer for Window Shades, Kirsch Flat Curtain Rods.

109 W. Elm, Urbana. Phone, Main 799

- Babb Alice (wid Arthur), r 701 W Hill  
 Babb Alice W Miss, r 405 S New  
 Babb Anne (wid Jno), r 706 W Springfield av  
 Babb Edwin P (Emma), ret, r 401 N Prospect  
 Babb Elizabeth M Miss, stu H S, r 512 W Springfield av  
 Babb Ella C (wid Thom), r 412 W Green
- RABB GEO J** (Jessie)1, city commissioner accounts and finance, r 512 W Springfield av
- Babb Harry C (Lula)2, farmer, r 407 N Willis  
 Babb Howard J, stu U of I, r 512 W Springfield av  
 Babb Ira (Ethel), chauf Roberts & Grant, r 1403 Champaign  
 Babb Jeffery, ret, r 405 S New  
 Babb Jessie C Miss, r 706 W Springfield av  
 Babb John M (Dora), wks I C, r 1303 N Market  
 Babb Ralph, wks I C, r 1303 N Market  
 Babb Willard, U S A, r 1303 N Market

IT WASHES WHILE YOU EAT BREAKFAST  
**ABC SUPER ELECTRIC WASHING MACHINE**  
 The Swartz Electric Shop  
 116 S. Race St., Urbana

- Babbs, Oscar L (Mabel), sign painter Gill, r 209 W Clark  
 Babbitt Harold E (Helen H), ass't prof M & S E U of I, r 907 W Oregon U  
 Babcock Donnelly, bkpr University Candy Co, r 310½ W Clark  
 Babcock Kendric C, dean college of L A & S U of I, r 1204 Nevada U
- Baber, Carrol (Nellie), lib U of I, r 203 E Healey  
 Bach Minnie W (wid Jacob), r 906 W Oregon U  
 Bach Pauline (wid Marvin), r 353 N Walnut  
 Bachman Bros (Carl and L D), groceries and meats, 303½ S State and 1314 W Church  
 Bachman Carl (Bachman Bros), r 303 S State  
 Bachman Elsie P Miss, sales Bachman Bros, r 303 S State  
 Bachman Leo D (Leta), (Bachman Bros), r 314 N First Fair av  
 Bachman Wm (Nettie), truck gardener, r 303 S State  
 Bacia Club Elizabeth Faust chap, 1115 W Illinois U
- BACON G NOAH** (Alice M), (G N Bacon & Co), r 122 W White
- BACON G N & CO** (G N Bacon and Wm S Sandwell) wholesale and retail wall paper, paints, oils, varnishes and glass, decorating, painting and paper hanging, 107-109 N Walnut

# Gehrig's Cafeteria

Solicits your patronage in their new location in the Nelson Bldg. 20-22 Main St. Our motto is to please our patrons.

**E. M. MOLL'S GARAGE**  
 We Carry a Complete Stock of Tungsten Lamps, All Sizes  
 1 door north Sta. A, P. O.  
 CHAMPAIGN, ILL.  
 618 SOUTH WRIGHT STREET

## The Champaign Mattress Co. Manufacturers of High Grade Bedding, Mattresses remade

200-202 North First Street

Telephone Main 2388

New Ticks if desired

# Reliable Plumbing and Heating Co. (Inc.)

105 N. Walnut St.  
 Prompt and Efficient Service in All Branches  
 CHAMPAIGN, ILL.

Phones Main 1056, Garfield 1472

114

CLARK-ELWELL CO. TWIN CITIES DIRECTORY

**Lawrence Sutherland**  
 General Contractor and Builder  
 Estimates Given on Short Notice  
 Office 304 W. Illinois St., Urbana, Ill. Phone Main 3464

Bacon Harrison W (Mabel)1, mngr Champaign Branch E V Kirby Auto Co, r 312 W John  
**BACON NOAH E** (Marie)1, (T M Bacon & Sons), r 1311 W Hill  
**BACON PAUL T** (Blanche)1, (T M Bacon & Sons), r 215 W Green  
**BACON TUELL M** (Margaret), (T M Bacon & Sons), r 308 S Randolph  
**BACON T M & SONS** (Tuell M, Paul T and Noah E Bacon), wholesale and retail paints, wall paper, glass and brushes, 119-121 N Walnut cor Taylor  
**BADDELEY CHAS** (T J Baddeley & Son), r 1009 W Clark  
 Baddeley Grace S (wid C H)1, r 611 W Church  
 Baddeley Marion Miss, stu H S, r 611 W Church  
 Baddeley Maurine Miss, stu U of I, r 611 W Church  
 Baddeley-Stipes Bldg, 320-402 N Neil  
**BADDELEY THOS J** (Martha) (T J Baddeley & Son), r 1009 W Clark  
**BADDELEY T J & SON** (T J and Chas Baddeley) real estate and insurance, 3 Baddeley-Stipes Bldg  
 Baer Abbie Miss, r 906 S Sixth  
 Baer Henry, ret, r 906 S Sixth

## USE MORE MILK

PHONE: MAIN 1204

Bagley Olive M Miss, clk Busey's State Bank, r R R No 5 U  
 Bagott Alta, clk Registrar's office U of I, r 112 W Hill  
 Bailey, see also Bayley  
 Bailey, Albert (Mary)1, Auto Service Co, 113 (rear) W Park av, r 303 W Clark  
 Bailey Albert B (Lillian)1, carp, r 412 E Eureka  
 Bailey, Angie Miss, r 606 W Church  
 Bailey Bart (Oral), carp, r 109 E Washington  
 Bailey, Belle J Miss, r 606 W Church  
**BAILEY CHAS W JR** (Daisie)2, (Student Supply Store), r 509 Nevada U  
 Bailey Chester, r 405 S State  
 Bailey Dora (wid Milton)1, tchr, r 1003 W California av, U  
 Bailey Daniel S (Annette), ret, r 208 W Church  
**BAILEY D C** (Bailey & Kirk), r Monticello Ill  
**BAILEY EDWARD** (Josephine), pres Champaign National Bank, r 606 W Church  
 Bailey Edw, second hand store, rms 106 E Clark  
**BAILEY FRED S** (Mabel B), v-pres Champaign National Bank, r 803 W University av  
 Bailey Hearl R (Nelle)2, fire I C, r 1007 N Neil  
 Bailey Jas (c) (Letha), hod carrier, r 715 Poplar  
 Bailey John, stu, r 1211 Dublin U  
 Bailey Lena Mrs, r 210 William

**STUDENTS SUPPLY STORE**  
 SERVICE SAVING SATISFACTION

**Smith & Co.** FIRE PROOF COLD STORAGE, PURE ICE  
 PLANTS—811 N. STATE ST., CHAMPAIGN BOTH PHONES  
 N. COLER AVENUE, URBANA

**WELL DRILLER, U. S. MODEL B. WINDMILLS.**  
**PUMPS, REPAIRS, WORK PROMPTLY DONE**  
 Phone Garfield 5450  
 611 E. Elm St., Urbana

**W. M. DAVIS**

Bailey, Lillian R Miss, tchr Avenue School, rms 705 S New  
 Bailey Minnie Miss, stu H S, r 1003 W California av, U  
 Bailey Nellie Miss, sales I A Collins, r 1211 Dublin U  
 Bailey Pauline Miss, r 1211 Dublin U  
 Bailey Roy E, hlpr Schwietzka & Moore, r 210 William  
 Bailey Thos H (Leona A)4, carp I C, r 1211 Dublin U  
 Bailey Violet W Miss, steno U of I, r 508 Armory av  
 Bailey Walter S (Waneta E), jeweler and optometrist 28 Chester  
 r 603 W Vine  
 Bailey, Wm (Nettie), carp, r 1308 W Park U  
 Bailey Wm 6, yd man W W Walls, r 507 N Fifth  
 Bailey Wm T, ret, r 1211 Beslin U  
**BAILEY & KIRK** (D C Bailey and M A Kirk) Studebaker Au-  
 tomobiles tires and accessories 111 W Hill  
 Bailie Geo G (Jessie)3, eng I C, r 112 W Springfield av  
 Bailie Kenneth, sales W Lewis & Co, r 112 W Springfield av  
 Bailie Ruby Miss, wks Levett Mfg Co, r 112 W Springfield av  
 Baillie Hugh R, clk Inman Hotel, r same  
 Baillie Jas C clk Inman Hotel, r same  
 Bailly Henry H (Winifred) instr, U of I, r 1117 W Illinois U  
 Bainum E Pauline Miss, tchr Central School, r 604 W White

**Gehrke's III. Bakery** Holsum Bread  
 Rye Bread  
 Purina Wholewheat Bread At All Retailers  
 Office and Retail Store 207 E. Clark St. Phone Main 1041

Bainum Frank E (Eleanor)1, ins, 604 W White  
 Bainum J Harvey (Ida)1, ret, r 321 S Randolph  
 Baird Anna E (wid J M), r 402 S Mathews av, U  
 Baird, Ellen N Miss, reg nurse, r 402 S Mathews av, U  
 Baird Esther M Miss, r 402 S Mathews av U  
 Baird Frank (Marie F) (Baird Corn Husker Co), r 614 W  
 Church  
 Baird Frank L (DeLora M)1, trav sales Educator Shoes, r 906  
 S 5th  
 Baird Geo, wks Ill Theatre, rms 207 S Race U  
 Baird Gordon F, stu H S, r 614 W Church  
 Baird Grace J Miss, tchr, r 402 S Mathews av, U  
 Baird Marie F hairdress 310 Illinois Bldg & 206 Co-op Build-  
 ing, r 614 W Church  
 Baird Mayme Miss, r 203 W University av  
 Baird Sam'l, yd clk Big Four, r 1010 University av U  
 Baker Clarence, stu U of I, r 303 E Green  
 Baker Edward (Jessie)1, mach Big Four, r 208½ E Main U  
 Baker Edward H (Clara M)2, trainmaster Chicago dist I C, r  
 1216 W Church  
 Baker Elmer I (Lizzie)1, condr St Ry, r 308 N Edwin  
 Baker Ethel Miss, steno Champaign Nat'l Bank, r 110 Charles  
 Baker E B, repr The R C Barnum Co, r 615 S Wright  
 Baker Frank, clk N M Green, rms 346½ Hickory  
 Baker Frank, wks Wm S Kuhl, 107 Charles

**Kruse Auto Works**

Automobile Repairing of All Kinds  
 a Specialty.  
 69 E. University Av.  
 Phone Garfield 3416  
 74 Chester St.

**Champaign Seed Co.**

9 EAST UNIVERSITY AVE.

High grade, tested, field and garden  
 seeds. Headquarters for poultry  
 feed and supplies

MAIN: 292 GARFIELD: 1735

Junk, Hides and Wool  
510 S. Chestnut St.  
Phone Main 3108 Champaign

James N. Levinson, Coal

Baker Frank C (Lillian M) curator Nat Hist U of I, r 804 Nevada, U  
Baker Frank W, r 110 Charles  
**BAKER GARRETT H** (Jennie M)2, cashier Busey's State Bank, r 601 W Green U  
Baker Gerald C, chem State Water Survey, r 1009 W Green U  
Baker Gilbert L (Jennie), ret, r 303 E Green  
Baker Henry (Mary), peddler, 410 E Hill  
Baker Henry 1 (c) (Stella)4, janitor, r 1311 Champaign U  
Baker Henry M (Sarah), ret, 1310 W Park U  
Baker Ira O (Angie), prof C E U of I, 1208 W California U  
**BAKER JAMES C** (Lena)1, pastor Trinity M E Church, r 1209 W Green U  
Baker James H Miss, steno Rev J C Nate, r 308 N Edwin  
Baker Jesse E (Grace)4, dri Champaign San Milk Co, r 504 E Park av  
Baker J Allen grad asst chem U of I, r 601 W Washington U  
Baker Katherine Miss bkpr U & C Ry G & E Co, r 110 Charles  
Baker Lois Miss presser Paris D & C Co, r 210 E Clark  
Baker Margaret Miss steno, r 110 Charles  
Baker Matilda (wid Chas)1, r 110 Charles  
Baker Miriam A Miss stu H S, r 309 W White

## B. Brown

AUTO WRECKING COMPANY

Used parts for all cars, also  
a line of new parts.  
Full line of Tubes and Tires  
412 E. UNIVERSITY AV.  
PHONE MAIN 360

Baker Otis E (Annie) junk dealer, r 505 S Chestnut  
Baker Rich W (Helen)2, asst chief clk I C shops, r 512 E University av  
Baker Stanley (Lillian)2, eng I C, r 309 W White  
Baker Virginia Miss stu, r 601 W Green U  
Balch Bee Miss, r 501 W Church  
Baldrige Chas A (Frona)3, car repr I C, r 502 W Beardsley av  
Baldwin Benj tmstr Wagner & Sons, rms 129 E University av  
Baldwin Bertha M Miss wks White Line Ldry, r 510 E Vine  
Baldwin Edw C (Mabel M)1, asst prof Engl Lit U of I, r 802 S Lincoln av U  
Baldwin Frank (Mary)1, brake Big 4, r 221½ W Main U  
Baldwin Grace H Miss stu U of I, r 802 S Lincoln av U  
Baldwin H I & Co W P Foote mgr, grain 706 N Neil  
Baldwin Jessie Miss bkpr Singer Co, r 702 N Lincoln av U  
Baldwin J H ass't State Ldr, junior Ext U of I, r 1306 Springfield av U  
Baldwin T L engr Big 4, r 222½ Railroad U  
Baldwin W Forrest (Lilly)3, carp r 702 N Lincoln av U  
Bales Fannie Miss, r 302 Locust U  
Bales Floid E (Ollie)1, chauf Eisner Gro Co, r 2 Bonner Add  
Bales Geo E (Alice)4, carp R T Nofftz, r 1412 Champaign  
Bales Homer barber Martin Bros, r 302 Locust U  
Bales Jno Milton carp R T Nofftz, r 1412 Champaign

Commercial Photographer  
Photo Finishing

# STRAUGH'S

PICTURES  
and Picture Framing  
625 S. Wright St., Champaign

*Glasgow*  
TAILORS

## SUIT OR OVERCOAT MADE TO ORDER

YOUR NEIGHBOR WEARS ONE

314 N. Hickory St.

LARRY J. POWERS, Manager



**VICTOR AGENT**  
 24-26 Main Street  
**House Furnisher**  
 Main 151, Garfield 1272

**C. A. KILER**

Balisky John B (Laura)1, solr, r 723 S Market U  
**BALL DAVID** (Alma)3, agt Wabash, r 603 1/2 S Randolph  
 Ball Livia R (wid S B), r 107 E Daniel  
 Ball, Sam R (Emma)2, sta fire Big 4, r 110 S Lynn U  
 Ballantine Henry W (Grace W)1, dean Coll of Law U of I, 206  
 La Bldg, r 707 Nevada U  
 Ballard Edward M stu U of I, r 806 S 3rd  
 Ballew, see also Blue  
 Ballew Dot Miss tchr, r 208 Romine U  
 Ballew J M barber Glen Johnson, r 306 E Hill  
 Bamesberger Emma Mrs, r 907 W Oregon U  
 Bamesberger Veeda Miss ass't Bureau of Ed research U of I, r  
 907 W Oregon U  
 Bamford Thos stu U of I, r 606 E Green  
 Bamberger Alvina Miss stu U of I, r 110 W Washington  
 Bamberger Magdalena (wid Jno), r 110 W Washington  
 Bane, see also Bayne  
 Bane Juliet L Miss ass't State Ldr, Home Ecom, r 709 Nevada U  
 Banes Horatio J (Nancy), ret, r 311 E Clark  
 Banker-Farmer (The) L M Tobin editor, monthly magazine,  
 405 First Nat'l Bank Bldg  
 Banks Alonzo (c) porter, r 409 E Beardsley av  
 Banks Elijah H (c) (Hannah)1, wks sec I C, r 409 E Beardsley av

**G. C. Willis DRY GOODS**  
 15-17 Main Street  
 CHAMPAIGN, ILLINOIS  
 Established 1872

Banks Harry (c) tmstr R A Stipes  
 Banks Lue Miss (c) maid, r 701 Champaign  
 Banks Mary (c) cook I C Lunch, r 211 N 1st  
 Banner Deaman (Elmira) ret, r 405 N Prospect  
 Banner Edith Miss, r 405 N Prospect  
 Banner Effie Miss, r 405 N Prospect  
 Banning Perry (Anna)1, lab, r 713 Hickory  
 Bannister Chas stu, r 801 Hutson U  
 Bannister Florence (wid J P), r 212 Barr av U  
 Bannister Theo H (Julia) fire Big 4, r 801 Hutson U  
 Bannon Alice Miss stu H S, r 309 W Washington  
 Bannon Catharine (wid Frank), r 309 W Washington  
 Bannon Kathleen Miss, r 309 W Washington  
 Barber Anna (wid John T), r 603 1/2 E Clark  
 Barber Claude driver (Champ San Milk Co, r 1307 Clark U  
 Barber Ethel Miss sales F K Robeson, r 704 W White  
 Barber Fannie L Miss, r 704 W White  
 Barber Louisa (wid W C), r 704 W White  
 Barber Mildred Miss stu H S, r 1307 Clark U  
 Barber Wm M (Tillie)2, carp Alex Lbr Co, r 1307 Clark U  
 Barday Mattie Mrs, r 319 S Water  
 Bardo Violet Miss (c), r 716 N Walnut  
 Barham Artie grinder Cushman's, r 412 E Park av

**Kruse Electric Shop**  
 111 S. 1st. St.  
 H. P. KRUSE, Propr.

**General Contractors of House Wiring, Fixtures, Motors, Electric Washers, Farm Lighting Systems and Vacuum Cleaners.**  
 PHONES: RES., MAIN 2491 GARFIELD 3314 STORE MAIN 504

**Twin City Roofing Co. Roofing and Sheet Metal Contractors**  
 Phone Main 105; Phone Garfield 1763 201-5 S. First Street, Champaign

**District Agents MUTUAL LIFE INSURANCE CO., OF NEW YORK**  
**Farm Loans, Insurance. Property for Sale or Exchange**  
**Surety Bonds**

**T. A. BURT LOAN CO.**

112 WEST MAIN STREET, URBANA

Barham Dewey E (Sadie)1, fire I C, r 303½ E Hill  
 Barham Jesse (c) (Florence) mech F S Koogler, r 716 N Walnut  
 Barhan Robt R (Nellie)3, fire I C, r 104 E Washington  
 Barker Beatrice M Miss telegraph optr, r 905 E Main U  
 Barker Genevieve Miss, r 617 W Springfield av  
 Barker Mary Miss (c) maid, r 514 E Tremont  
 Barker Maude Mrs, r 617 W Springfield av  
 Barker Millie Miss (c) cook, r 514 E Tremont  
 Barker Minor (c) wks I C, r 514 E Tremont  
 Barker Oscar (c) wks Geo Taylor, r 514 E Tremont  
 Barker Wm T (Myrtle) barber C L Hoover, r 905 E Main U  
 Barnard Adrian L (Evelyn)3, engr I C, r 106 W Healey  
 Barnard Rena Miss steno Camp Eustice, Virginia, r 106 W Healey  
 Barnard Roy T electr Summers Electr Co, r 106 W Healey  
 Barnard Ruby M Miss wrapper W Lewis & Co, r 57 Chalmers  
 Barnard Wm H (Esther E) carp U of I, r 57 Chalmers  
 Barnes Arthur M well driver, r 1002 N Neil  
 Barnes Ben (c) wks Illini Cafeteria, r 402 E Eureka  
 Barnes Chas (c) (Rachel)4, tmstr, r 402 E Eureka  
 Barnes Ellis (c) (Mary) porter Alpha Tau Omega, r 804 N 4th  
 Barnes Elmira Miss (c), r 407 Maple  
 Barnes Esther Miss stu U of I, r 201 S Babock U

## W. Lewis & Co.

Champaign's Leading Dep't. Store

Barnes Henry (c) (Minnie)3, ret, r 606 E Eureka  
 Barnes Mary L Miss stu U of I, r 1102 W Oregon U  
 Barnes Mildred Miss instr Brown's Business College, r 207 W Church  
 Barnes Otis A (Bernita) ass't Chem U of I, r 1109 W Main U  
 Barnes Russell D Capt (Olive)1, instr Mil S & T U of I, r 105 W White  
 Barnes Van R (Flora)2, carp U of I, r 1213 Clark U  
 Barnes Vercie (c) hod carrier, r 402 E Eureka  
 Barnes Winnifred (wid G D), r 201 S Babock U  
 Barnett, see also Burnett  
 Barnett Ada Miss (c), r 708 Romine U  
 Barnett Henrietta Miss (c) laundress, r 803 N Prairie  
 Barnett Laura (c) (wid Jacob), r 708 Romine U  
 Barnett Leon (Annabel)1, wks I C, r 506 S Neil  
 Barnhardt Earl insptr I C Shops, r 509 E Beardsley av  
 Barnhardt Gothie O insptr I C shops, r 509 E Beardsley av  
 Barnhardt Louis (Anna) wks Gas Co, r 509 E Beardsley av  
 Barnhart Ada Miss optr C U Tel Co, r 601 W Beardsley av  
 Barnhart Edith optr C U Tel Co, r 104 S Harvey U  
 Barnhart Elsie M Miss bkpr Churchill, Bengtson & Muller, r 607 W High U  
 Barnhart Jas H (Eda)2, wall cleaner, r 104 S Harvey U

**H. Swannell & Son**  
 DRUGGISTS  
 "Jexall Remedies"

**P. D. Foster** Mill, Cabinet and Furniture Work  
 Repairing and Refinishing Antique Furniture  
 A SPECIALTY 305 South Chestnut Street  
 Phone Garfield 1120

# T. M. BACON & SONS

Wall Paper, Paints, Glass, Brushes.  
On the Corner of Walnut and  
Taylor Sts. CHAMPAIGN, ILL.

CLARK-ELWELL CO. TWIN CITIES DIRECTORY

119

PASTEURIZED, PURE AND  
WHOLE SOME  
SOLD ONLY BY UP-TO-DATE GROCERS

Always Buy  
Corn Belt Butter

Barnhart Lola G Miss stu H S, r 605 W White  
Barnhart Mary Mrs miliner 217 W Main U, r 709 W Main U  
Barnhart Mary E Miss bkpr V W Shuck, r 112 W Hill  
Barnhart W R sales Chas A Hall Co  
Barnhart Willis T (Minnie) real est, r 605 W White  
Barr Albert E (Mary) 4, car rpr Big 4, r 305 S Lynn U  
Barr Andrew (Hortense) brick mfg 601 Cunningham av, r 502  
S Race U  
Barr Andrew jr stu U of I, r 502 W Illinois U  
Barr Catherine stu H S, r 502 S Race U  
Barr Elizabeth Miss stu H S r, 702 W High U  
Barr Elizabeth (wid Andrew), r 702 W High U  
Barr Mungo (Margaret) 1, dentist, r 702 W High U  
Barracks David H (Nelle) farmer, r 801 W Green  
Barracks Jas B stu H S, r 801 W Green  
Barrett Ed D (Grace) engr I C, r 304 W Eureka  
Barrett James (c) wks Gehrig's Cafeteria, r 202 W Park av  
Barrett Minnie (wid Leslie) 1, r 403 W Green  
Barrett Nellie Miss asst Geol U of I, r 604 S Busey av U  
Barrett Rube (Minnie) 1, fire I C, r 1105 N Market  
Barry, see also Berry  
Barry Bartholomew (Ellen) ret, r 609 E Park av

## Abstracts of Title Reliable Responsible

### CHAMPAIGN COUNTY ABSTRACT Co.

Champaign, 200-201 First Nat'l. Bank Bldg., Edwin Filson, Mgr.  
Urbana, 105 S. Market St., W. E. Atkinson, Mgr.

Barry Bartholomew jr farmer, r 609 E Park av  
Barry Cordelia Miss bkpr F K Robeson, rms 203 W Church  
Barry Hazel steno U of I, r 112 W Hill  
Barry Jennie (wid Sherman), r 1110 N 4th  
Barry Jennis E Miss sec Prof W J Fraser, r 107 Chalmers  
Barry Margaret Mrs, r 609 E Park av  
Barry Nelle L Miss stu U of I, r 107 Chalmers  
Barry Thos (Anna) civil engr, r 107 Chalmers  
Barth Oris (Mayme) 1, attny Green & Palmer, r 603 S Race U  
Barth Ray wks Burr Co, r 526 N Neil  
Bartholow Florence (wid James M), r 1103 W Green U  
Bartholow Jas S (Cora) 1, dept mngr F K Robeson, r 1001 Spring-  
field, av U  
Bartley Annie Miss dressmkr M Meis & Co, r 501 S Market U  
Bartley Chas E (Ella) 1, elect St Ry, r 902 N Neil  
Bartley Jesse A (Norma) 2, fore comp News, r 609 Union  
Bartley Jno F 1, fore Urbana Daily Courier, r 501 S Market U  
Bartley Sarah P (wid W M), r 501 S Market U  
Barto Daniel O (Lucy M) prof U of I, r 1009 Nevada U  
Barto Margaret Miss instr Phys Ed U of I, r 1009 Nevada U  
Barton Christine Miss, r 406 W Hill  
Barton Edw J (Mary A) agt Prudential Ins Co, r 1209 W Main U  
Barton Frank H (Mary F) aud First National Bank, r 1209 W  
Park av

**STOLTEY'S**  
**Garage**  
**OPEN DAY AND NIGHT**  
 3 Entrances, E Univ. Ave, Chester and Water Sts.  
 J. C. MANION, Propr.

CALL  
AT

**LOYDE'S** FOR TYPEWRITERS.

7 Main

# L. B. Tobias & Co.

Women's and Children's Ready-to-Wear. Millinery, Suits, Coats, Dresses and Corsets  
113-115 W. CHURCH ST.

120

CLARK-ELWELL CO. TWIN CITIES DIRECTORY

Wholesale and Retail Ice Cream  
Sherbets and Ices  
115 E. University Ave.  
Both Phones

Champaign Ice Cream Co.  
ABSOLUTELY SANITARY

Barton Herbert J (Sarah L) prof Lt U of I, r 406 W Hill  
Bartow Edw (Alice) prof San Chem U of I, r 1007 W Oregon U  
Bartow Virginia Miss, tchr, r 1107 W Oregon U  
Bash Florence Miss, stu U of I, r 507 E Healey  
Bash Hazel M Miss bkpr Champaign Sanitary Milk Co, r 308 W Washington  
Bash Ira G (Hanora) condr I C, r 308 W Washington  
Bash Irene Miss, r 308 W Washington  
Bash Jos S (Sarah)6, grocer, r 507 E Healey  
Bash Virginia B (wid D N), r 807 Nevada U  
Bash Wm stu H S, r 507 E Healey  
Baskin Benj F (c) (Duchy)3, wks sec I C, r 708 Poplar  
Bassett Edw Sr, ret, r 507 W Columbia av  
Bassett Edw T, credits F K Robeson, r 507 W Columbia av  
Bassett Lillian M Miss, r 507 W Columbia av  
Bassett Margaret Miss, stu H S, r 207 S Elm  
**BASSETT ROLLO S** (Ethel B), general mgr and purchasing agt, The Alexander Lumber Co, r 207 S Elm  
Bassett Stewart S (Frances H), r 207 S Elm  
Bassett Vera V Miss, stu U of I, r 507 W Columbia av  
Basye Florence Miss, stu U H S, r 803 E Green U  
Basye Helen R Miss, bkpr T J Colvin & Sons, r 803 E Green st

## University State Bank of Champaign

**SOLICITS  
YOUR BUSINESS**

3% Interest Paid on Savings  
Accounts, Commercial Paper  
Bought and Sold, Safety  
Deposit Boxes for Rent.

Busye Mary P (wid O W), r 803 E Green U  
Bateman Claude, hlpr O L Kern & Co, r 104½ E University av  
Bateman Louis A (Josie), plbr hlpr, r 104½ E University av  
Bateman Morey (Ida)1 lab, r 108½ E University av  
**BATES MICHAEL E** (Innis)1 (L W Bramblett & Co), r 504 S Lynn  
Bates Nellie F Miss, stu U of I, r 505 N Elm  
Bates Wm N (Florence)1, eng I C, r 505 N Elm  
Bates Wm V (Zora)5, condr I C, r 508 N McKinley av  
Batson Daisy Miss, cashier Silver Moon, r 507 W Vine  
Battaile Irene L Miss, stu U of I, r 506½ S Lynn  
Battaile Salie C Miss, tchr Sparta, Ill, r 506½ S Lynn  
Battaile Wm A (Fannie I) trav sales, r 506 ½ S Lynn  
Battrell Frank D (Marguerite)1, auditor, r 204 Romine U  
Bauer, see also Bowers  
Bauer Alice K (wid Chas), r 509 Charles  
Bauer E Edw (Amy), ass't Hwy Eng U of I, r 609 W Main U  
Bauer Ralph S (Edna S), instr Bus Law U of I, r 1121 Williamson  
Bauga M H sec and ass't libr Coll of Law U of I, r 309 E Healey  
Baugh Austin (Lillie)2, car repr Big 4, r 603 S Lynn U

**Illinois Hotel**  
202-204 N. Walnut St., Champaign  
Phone Main 810  
**ALWAYS OPEN**  
Chris Martens, Prop.  
**Martens' Cafe**

# M. J. Patterson & Co.

Furniture, House Furnishings, Stoves  
Rugs, Linoleums, Phonographs,  
FURNACES

105-107 N. NEIL ST.

CASH OR CREDIT

PHONE GARFIELD 2245

All Work  
Guaranteed

We Call for  
and Deliver

Drive up  
345 N. Hickory

# L. D. DALEY TIRE CO., Vulcanizers

## GATES HALF SOLE TIRES AUTHORIZED SERVICE STATION

Call up  
Main 3730

**Knight,  
Blackstone,  
Cords and  
Fabrics  
Quality  
First**

CLARK-ELWELL CO. TWIN CITIES DIRECTORY

121

**25 Main St. Champaign  
Phone Garfield 1244  
CUNNINGHAM BROS.  
DRUGS**

Baum Clarence (Bessie)1, mach I C, r 111 E White  
 Baum Lillian Miss, r 112 E Hill  
 Baum Mayme Miss, r 112 E Hill  
 Baum Roy (Leota), appr I C shops, r 506 N Oak  
 Baum Walter F (Maggie), eng I C, r 112 E Hill  
 Bauman Marie (wid Fred), r 403 E Vine  
 Baumgartner Arthur H (Hattie) ptr and dectr, r 308 S Neil  
 Baxter Alice Miss (c), r 603 E Vine  
 Baxter Henry wks city, r 1011 W Main U  
 Baxter John F (c), r 603 E Vine  
 Baxter John R (c) (Mary), jan Champaign Nat'l Bank, r 603 E Vine  
 Baxter Jos (Lou) wks city, r 1011 W Main U  
**BAYARD B S**, (Liberty Clothing Co), r 206 W Columbia av  
**BAYARD SOLOMON**, (Fannie)4 (Liberty Clothing Co), r 206 W Columbia av  
 Bayles Frank labr, r 1311 Clock  
 Bayless Floy K ass't in chg typing Catalogue dept U of I, r 807 Springfield av U  
 Bayless John A (Floy) grain dlr, r 807 Springfield av U  
 Bayley, see also Bailey  
 Bayley Elizabeth Miss stu U of I, r 903 Nevada U

## Urbana Light Heat & Power Co.

Light, Heat, Power and Electrical Merchandise

118 E. Main St.                      Garfield 4043                      Main 3353

Bailey Wm S (Lucy J) prof Geol U of I, r 903 Nevada U  
 Baylor Chas W (Bertha)1 electr Summers Electr Co, r 1208 Hickory  
 Bayne, see also Bain  
 Bayne Frank J (Effie E)2, trav sales, r 803 S Prairie  
 Baynes Kathryn Miss stu U of I, r 1113 W Oregon U  
 Baynes Thos (Daisy M)1 clk Beardsley Hotel, r 1113 W Oregon U  
 Bayon Walter (c) (Fannie) cook Coopers, r 811 N 4th  
 Beach Amanda (wid Richard), r 103 N Prospect  
 Beach Amy A Miss tchr C H S, r 608 Chalmers  
**BEACH BEAMAN C**, (B C Beach & Co), r 703 W Church  
**BEACH B C & CO**, (Beaman C Beach) grain and coal, 702 Hickory  
**BEACH CHANDLER C**, (Dollie A) (B C Beach & Co), r 1118 W Park av  
 Beach Clara M Miss tchr Howard sch, r 1118 W Park av  
 Beach Frank H (Blanche) aud U of I, r 1011 S 5th  
 Beach Harriet Miss stu U of I, r 608 Chalmers  
 Beach H G (Alice) trav sales, r 608 Chalmers  
 Beach H Josephine Miss, r 703 W Church  
 Beach P Maxwell (May)2 dentist, r 705 W Church  
 Beadles Jessie R dept clk rank III U of I, r 405 E Green  
 Beal Geo D (Edith B)1 ass't prof chem U of I, r 712 Nevada U

**G. R. Mann Electric Co.**  
**Storage Batteries for All Cars**  
**Automotive and Commercial Electrical Repairing.**  
 510 N. NEIL ST.  
 PHONE MAIN 4136

# Dee Todd CONTRACTOR and BUILDER

208 Price Estate Bldg.                      Garfield 2119

Up-to-Date  
Private  
Office

**FOOT TROUBLE? Dr. F. J. JORDAN**  
LICENSED CHIROPODIST  
OVER 36 MAIN ST. CHAMPAIGN  
PHONE MAIN 1459

- Beal Jas H (Fannie S) dir pharm research U of I, r 801 Nevada U  
 Beals Harold carrier P O, r 211 Stanager  
 Beals Warner E (Beatrice)3 chauff Indian Refining Co, r 211 Stanager  
 Beam, see also Beem  
 Beam Chas M (Eula)1 cond I C, r 303 S Market  
 Beam Harry painter, r 404 W White  
 Beam Hurley (c) porter Illini Cafeteria  
 Beam Jacob (Mary) ret, r 404 W White  
 Beam Jas (c) lab, r 505 E Washington  
 Beam Robert (c) lab, r 505 E Washington  
 Beaman Clyde (Irene) baker Federal Bakery, r 504 S Neil  
 Bean Ebenezer ret, r 1005 Nevada U  
 Bean Jesse M elect hlpr Kruse Elect Shop, 209 Illinois U  
 Bean Vernon D elect Kruse Elect Shop, r 209 E Illinois U  
 Bean Winter E (Maude)1 grocer 504 S Vine U, r 209 E Illinois U  
 Beard John (c) wks Champaign San Milk Co, r 501 E Park av  
 Beard Jno Ed (Nancy E)1 wks Moorehead Furn Co, r 206 W Washington  
 Beard J Howard (Mary)3 physician-Health Officer U of I, r 503 S Race U

**IF YOU ARE LOOKING FOR A HOME OR INVESTMENT SEE**

## O. K. Burton

THE UNIVERSITY DISTRICT  
REAL ESTATE MAN AND  
RENTAL AGENT  
612 E. GREEN STREET  
CHAMPAIGN

Main 922 Garfield 1574

- Beard Lou W (Fannie) sec Big 4, r 710 N Lincoln av U  
 Beard Marvin, r 710 N Lincoln av U  
 Beardsley Anna Miss, r 607 W University av  
 Beardsley Charlotte Miss stu H S, r 710 W Oregon U  
**BEARDSLEY FRANK A** physician and surgeon 300 Kariher bldg, r 406 S Prairie  
 Beardsley Hotel Mrs D Roe propr, O K Emmons mngr, cor N Neil and Hill  
 Beardsley Park 55 E Beardsley  
 Beasley Bertha W Mrs wks White Line Ldy, r 606 S Neil  
 Beasley Clarence A (Mary)4, cond I C, r 105 Ells  
 Beasley Ella E Miss, r 103 N Lynn U  
 Beasley James E (Dora)1, car rpr Big 4, r 103 N Lynn U  
 Beasley Nellie Miss, office ass't Dr J E Dolan, r 105 Ells  
 Beasley Thos C (Emma C) ret, r 303 W University av  
 Beasley Victor (Esther) plasterer, r 1301 Dublin U  
 Beasley Zeda A Miss, stu H S, r 105 Ells U  
 Beaver Jessie A Miss, steno U of I, r 207 W Park av  
 Beaver J M clk Ry Eng U of I, r 207 W Park av  
 Bebout Sarah E (wid Chas) prac nurse, r 205 1/2 N Randolph  
 Bechtold Lillian Miss stu U of I, r 703 Gregory Pl U  
 Bechtold May D (Mrs)2, r 703 Gregory Pl U  
 Beek Abbie (wid Jno), r 110 W Healey

# Silver Moon

**RESTAURANT & LUNCH ROOM**  
GEO. THEODORE, PROP.  
Clean, Quick Service 57 Main St. Champaign, Ill. Phone Main 870

# Mollet & Woller

**Drugs and Sundries**

11 MAIN STREET  
PHONE GARFIELD 1355

# G. N. BACON & CO.

# PAINTING AND DECORATING

Wall Paper, Paints, Glass, Brushes

107-109 N. Walnut St.

Phone, Garfield 1138

CLARK-ELWELL CO. TWIN CITIES DIRECTORY

123

EVERYTHING  
TO FURNISH THE HOME  
Corner Neil Street and University Av.

MOOREHEAD'S  
Invest Your  
Cash at

- Beck Chas M ret, r 604 W Springfield av  
 Beck Edw (Agnes) 5 lab, r 407 W Oregon U  
**BECK FRANK W**, (Jessie A) asst cash First National Bank,  
 r 616 Union  
 Beck Harold C stu H S, r 706 Clark U  
 Beck Ida L (wid J W), r 206 W Green  
 Beck Jno M (Anna) ret, r 401 W White  
 Beck Lillian M Miss, r 604 W Springfield av  
 Beck Lulu M Mrs, r 706 Clark U  
 Beck Ruth Marie Miss tchr Sidell, Ill, r 206 W Green  
 Beck Wm N ret, r 604 W Springfield av  
 Becker Carl clk Phil Becker, r 203 E Elm U  
 Becker David (Lillie) 3 mgr Urbana Furnishing Store, r 200  
 Wood U  
 Becker Elizabeth B Mrs stu Champaign Com College, r 303  
 W High U  
 Becker Fred J (Ethel A) solr Chicago T & T Co, r 701 W  
 Springfield av  
 Becker Jacob (Ora) 3 real estate, r 506 W Elm U  
 Becker Lola Miss stu H S, r 506 W Elm U  
**BECKER PHIL**, (Josephine) drugs 108 E Main U, r 701 S  
 Market U  
 Becker R D supt The Forged Products Co, r 801 W Spring-  
 field av

## BOSCH MAGNETO

Authorized Service Station. A complete line of Magnetos and Parts carried in stock. 100 per cent Service.

**THE FRED SWANSON CO., INC.**  
12-14 E. Washington St.

- Becker Wm (Elizabeth) 1, real estate, r 203 E Elm U  
 Becker Wm D, r 203 E Elm U  
 Beckley Wm (c) (Henrietta) 2, r 1406 Champaign U  
 Beckwith Lorena Miss tchr Thornburn school U, r 506 W  
 Illinois  
 Beckwith Wm H (Lavina) ret, r 206 West U  
**BEDARD FRANK W**, (Margaret) general supt U & C Ry Gas  
 & Electric Co, r 1214 W Park av  
 Bedient Armanda (wid L C), r 504 W Springfield av  
 Bedient Lottie L Miss, r 504 W Springfield av  
 Bedient Ora A (Pearl) steel wkr Burr Co, r 504 W Springfield  
 Beeby Florence R Miss, r 1114 W Green U  
 Beeby Lois Miss stu H S, r 1114 W Green U  
 Beeby Ruth A Miss, tch Lincoln sch U, r 1114 W Green U  
 Beeby Wm H Rev (Clara), r 1114 W Green U  
 Beeks Pauline Mrs waitress F B Campbell, r 353 N Walnut  
 Beem, see also Beam  
 Beem Henry L (Viola R) 1, condr I C, r 38 E Healey  
 Beem Oscar E (Birdie) 1, condr I C, r 305 1/2 S Neil  
 Beer Frank opr W U Tel Co, r 1002 N Randolph  
 Beers Alice (wid Fred H), r 108 Chalmers

**PARIS**  
Dyeing and Cleaning Co.  
Office Park Theatre Bldg. 128 W. Church St.

Phones Main 1744-1944  
Garfield 2135  
Plant 112-116 W. Clark St.

# COAL

## MOVING, TRANSFER PACKING and STORAGE

O. B. PARKHILL

Garfield 2139

128 S. Walnut St., Champaign, Illinois



# A Fancy Confectionery

## Without Fancy Prices

Phone Main 225  
Phone Garfield 1421  
3 Main Champaign

Rich corn, wheat, clover and alfalfa land, good as you will find in Champaign County, and the prices are 50 percent less. Other lands and city property for sale and exchange.

905 W. Oregon St., Urbana, Ill.

CHAS. LEMON

- BEERS HARRY C**, (Lottie N) (Beers & Beers), r 1205 W Park av  
**BEERS JOHN N**, (Izora) (Beers & Beers) and sec Loan and Investment Assn, r 1217 W Park av  
 Beers Perry sec I C, r 1002 N Randolph  
 Beers Sheldon P (Grace) real estate and ins 111 1/2 W Main U, r 609 W Oregon U  
 Beers Susana Miss, r 1217 W Park av  
**BEERS & BEERS**, (John N and Harry C) real estate, loans and ins, 205 N Walnut  
 Beeson J L (Cora) prop Champaign Tea and Coffee Co, r 121 W Hill  
 Beggs C N mail clk Eng Ext Sta U of I, r 112 E Daniel  
 Begley Bridget (wid John), r 405 E Park av  
 Begley Thomas storekeeper I C, r 405 E Park av  
 Behn H C molder Cushman's, r Commercial Hotel  
**BEHRING MAUDE M MISS**, asst, secy Chamber of Commerce C, r 107 S Poplar U  
 Bell Cecile Miss tchr H S, rms 510 E Springfield av  
 Bell Chas clk I T Co, r 1210 Hickory  
 Bell Charles (c) wks Blue Front Cafe, rms 67 1/2 Main  
 Bell Chas J (Margaret) elect U & C G & E Co, r 1210 Hickory  
 Bell Chas L (Lillian) farmer, r 505 S Willis av

## Sheldon Brick & Bldg. Sup. Co.

EVERYTHING IN CLAY  
 FACE-COMMON FIRE-HOLLOW TILE-FLOOR TILE-FIRE CLAY  
 Yards-Cunningham Ave., Urbana

Office: Room 504-505 Robeson Bldg.

Champaign, Illinois

- Bell Chas M (Leora) 3 tailor, r 503 S Urbana av U  
 Bell Edw B wks I C, r 408 Maple  
 Bell Genevieve Miss, r 1010 W White  
 Bell Irene Miss stu H S, r 1010 W White  
 Bell Jas grind Cushman's, r 721 S Neil  
 Bell Joseph H (Catherine) ret, r 1010 W White  
 Bell J Arthur stu U of I, r 1010 W White  
 Bell Lloyd A (Emily) 1, wks Big 4, r 807 E Green U  
 Bell Mary Miss stu Champaign Commercial College, r 1010 W White  
 Bell Mike (c) wks Silver Moon, r 401 N 4th  
 Bell Ralph (Charlotte) 1 motor St Ry, r 403 W Beardsley av  
 Bell Vernon wks Cushman's, r 721 S Neil  
 Bell Wm (Catherine) ret, r 811 W Springfield  
 Belting Paul E (Anna) 1 ass't prof sec'ndy Ed U of I, r 903 W California U  
 Bemis Geo J (Minerva) 2 carp, r 1308 Beslin U  
 Bemis Phoebe Miss stu H S, r 1308 Beslin U  
 Benedict Bruce W (Elma) 3 mngr shop Labs U of I, 3 machine dep't building, r 1108 S Lincoln U  
 Benell Hannah S Miss trained nurse, rms 401 N Prospect  
 B P O E Club Rooms (Champaign), 116 W Hill

South East Missouri Land

Phone Main 1227.

**Metzler & Schaefer Co.**

Champaign's Finest Food Store  
 Private Bell Exchange 2400  
 Garfield 1223 and 1527

**F. S. Koogler**

PEERLESS Cars, BETHLEHEM Trucks  
 Auto Tires, and Accessories

322 Hickory St.

Phone Garfield 1759



# S. E. Dillavou

Dealer in Farm Machinery, Buggies and Surreys  
Gasoline Engines, Cream Separators, Gas Tractors  
335 N. Walnut St., Champaign  
Phone Main 436 Phone Garfield 1174

CLARK-ELWELL CO. TWIN CITIES DIRECTORY

125

**S. E. HUFF & CO.**  
NORTH RACE STREET, URBANA  
PHONES BELL 978, AUTO 4264

**"Ask Huff" ABOUT LUMBER AND COAL**

B P O E Club Rooms (Urbana), Flat Iron Bldg  
**BENFORD STANLEY I**, (Kate) (Benford & Householder), r 308 W Elm U  
**BENFORD & HOUSEHOLDER**, (S T Benford and E E Householder) Ford hospital, 514 N Neil  
Bengston Neals (Ida) (Churchill, Bengston & Miller), r 709 S Market U  
Bengston Raymond stu H S, r 709 S Market U  
Bennett Alva L (Lela)1, sales Taylor Hdwre Co, r 1305 W Main U  
Bennett Apartments 1203 W Illinois U  
Bennett Arthur C (Mattie)1 butcher Roberts & Grant, r 306 W Tremont  
Bennett Chauncey A capt ass't prof M S T T U of I, r 1104 W Illinois U  
Bennett Chester W stu U H S, r 402 S Vine U  
Bennett Cleaves (Frances H)1, physician 418-420 Ill Bldg, r 712 W Park av  
Bennett Daisy (wid J F), r 406 E Green  
Bennett Dean ass't E H Renner, r 408 E Green  
Bennett Geo A (Rose)2 sales Jos Kuhn & Co, r 105 Charles  
Bennett Geo L stu U of I, r 712 W Park av

## F. K. Robeson

The Largest DEPARTMENT STORE

EVERYTHING FOR EVERYBODY

**BENNETT GEO M**, (Emma C), (Knowlton & Bennett) (Inc), r 209 W Green U  
Bennett, Harriett M Mrs 2, r 816 Harris av  
Bennett Helen Mrs cir mngr Gazette, r 201 E University av  
**BENNETT JOHN B** (Missourie) mason contr Central av and Big 4 R R U, r 1106 Springfield av U  
Bennett Joseph deputy sheriff, r Homer, Ill  
Bennett Kate Mrs, r 507 Charles  
Bennett Lindsley S (Loga M) wks S farm U of I, r 1205 University av  
Bennett Marie Miss, r 408 E Green  
Bennett Phebe (wid Thos), r 402 S Vine U  
Bennett Sam'l D (Clara) agt Van Noy News Co, r 206 N 4th  
Bennett Virgil waiter R E Bushert, rms 402 E White  
Bennett Virgil D steel wkr Burr Co, r 118 1/2 W Church  
Bennett Wm (Helen) adv mngr Gazette, r 201 E University av  
Bennett Wm painter, rms 304 E Main U  
Bennett Wm L (Alice)1, chem instr U of I, r 402 S Vine U  
Benson Adolph (Leona) fire I C, r 1110 Champaign  
Bent Harry cashier Gazette, r Bondville Ill  
Bentley M D prof Phych U of I, r 1209 W Illinois U  
Benton Edw (c) (Lila) cook Chesley & Co, r 908 Hickory  
Benton Edw G (Ida) ret, r 202 W Green U  
Benton Richard (c) porter W Faulkner, r 908 Hickory

# Perfection Sales Co.

Perfection, Braender, Hood, Tires and Tubes, and Tire Accessories  
322 N. Neil St.  
A. M. Davis, Mgr.  
Tel. Main 4121

# Paul & Lambert

SHOES of QUALITY

PHONE GARFIELD 1771  
Cor. Main and Walnut, Champaign, Ill.

# U. of I. Supply Store

(The Co-Op)  
 Drawing, Artists and  
 Engineers Materials  
 Corner Green and Wright Sts.

126 CLARK-ELWELL CO. TWIN CITIES DIRECTORY

**SOFT WATER LAUNDRY**  
 125 North Race St., Urbana, Ill.  
 Phones, Main 880, Garfield 4506  
**OLSON BROS., PROPRIETORS**

Berbaum August J (Willmene) 3 clk U & C Ry G & E Co, r 109 1/2 Charles  
 Berbaum Henry J (Lena) ret, r 306 Stoughton  
 Bercher Theodore C (Daisy) 2, contr (paint), r 204 Nevada U  
 Berchtold Henry A fire I C, rms 610 E University av  
 Beresford Arthur 3, instr music U of I, r 1201 W Park av  
 Berg August (Nettie) upholsterer W Lewis & Co, r 613 Union  
 Berg LeRoy T Champaign Butter Co, r 613 Union  
 Berg Truella A Miss wks Rissman & Son, r 613 Union  
 Bergin Mary A Miss trained nurse, r 307 Stoughton  
 Bergstrom Ernst baker Perfect Bakery, r 1404 Dublin U  
 Berkholz Alice Miss seam G C Willis, r 912 S 3rd  
**BERKS HENRY W**, (Kate E) 2nd v-pres Trevett-Mattis Banking Co, r 1012 W University av  
**BERMAN JULIUS** (Gussie) 1 (Twin City Iron & Metal Co), r 201 W Clark  
 Bernbaum Ernest prof Engl U of I, r 1104 W Illinois U  
 Bernhard Erwin R stu H S, r 501 N Prospect  
 Bernhard Jacob J (Louise) ret, r 501 N Prospect  
 Berreis Elizabeth Miss bkpr W Faulkner, r 308 E White  
 Berry, see also Barry  
 Berry Edw H (c) (Lily) driver The Frat, r 606 Ash

**Overland & Willys Knight**
Fisk Tires, Veedol  
Oil, Machine Work  
Accessories

**SALES AND SERVICE**
**OVERLAND-RICKARD CO.**

Opp. Interurban Station
 Champaign, Ill.

Berry Fairleigh B Miss (c), r 606 Ash  
 Berry Hazel Miss steno State Hist Libr, r 112 W Hill  
 Berryman Wm (Edna) 2 trav sales, r 712 W White  
 Berschbach Charlotte E (wid Jos) rms 603 Stoughton  
 Beshoar Frank H (Pearl) 1, sales Standard Oil Co, r 1201 Clark U  
 Beshoar Pauline Miss steno bkpr Agri Dem Serv U of I, r 1110 W Springfield U  
 Besore Mont carp Alex Lbr Co, rms 107 S Prairie  
 Beta Phi, Paul Taylor com, r 1006 S 5th  
 Beta Theta Pi, Philip Niebergall com, 202 E Daniel  
 Bethany Circle, Mrs Mary E Litchfield chap, 1306 Springfield av U  
 Bethel A M E Church, Rev R H Hackley pastor, 401 E Park av  
 Betz Carrie (wid John), r 204 Stoughton  
 Betz Clara clk C U Tel Co, r 106 N 1st Fair av  
 Betz Eva (wid R R), r 106 N Fair av (1st)  
 Betz Wm F (Clara) 1, sales Herrick Auto Supply, r 106 N Fair av (1st)  
 Beuin Juliette Mlle, ass't Rom Lang U of I, r 908 Nevada U  
 Beuthien Elizabeth Miss circulation Urbana Daily Courier, r 208 West U  
 Bevens John (Alice M) wk U of I, r 1003 N Neil  
 Beverlin Mayme Miss clk U of I, r 704 University U

**Mandarin Inn**  
**Restaurant**  
 Steaks, Chops, Chop Suey  
 HIGH CLASS SERVICE  
 8-1-2 MAIN STREET, CHAMPAIGN

# Roth's Hardware

Stoves, Furnaces, Sheet  
 Metal Work, Furnaces  
 Repaired  
 Phone Main 138 28 Main Street

**HOMER EALEY**  
**MERCHANT TAILOR**  
 Room 504 First Nat'l Bank Bldg.  
 Phone, Garfield 1719

Beverlin Wm N (Clara) sales, r 704 University U  
 Bevier Isabel Miss prof and dir of courses in Home Econ U of I, r 605 S Lincoln U  
 Bevis Albon (Mary)2 supt Bldg Const U of I, r 707 W Oregon U  
 Bevis Arkle wks Chas F Williams & Co, r 707 W Oregon U  
 Bevis Grace Miss, r 709 W Oregon U  
 Bevis Paul stu H S, r 707 W Oregon U  
 Beyer, see also Byers  
 Beyer Elizabeth supr and instr Home Econ Ed U of I, r 605 Michigan av U  
 Bez Alfred R (Augusta)1, fire I C, r 112 E White  
 Bialeschki Adolph clk I C frt hse, r 611 E Eureka  
 Bialeschki Henry (Della)1, r 206 N Race U  
 Bialeschki Julius (Mabel)2 fore I C frt house, r 312 E Washington  
 Bialeschki Mayme Miss instr Brown's Business College, r 301 Locust  
 Bickel Harry E (Susie)1, dr W W Walls, r 704 Ash  
 Bickers Lawrence V (Maud)1, wks Meyer Leussler Co, r 405 Stoughton

## Public Service Garage

G. A. BOYD  
Prop.  
Main 421

**REBORING AND NEW OVERSIZE PISTONS**

510 N. Neil

Bickers Perry (Susie)1, wks I C, r 1212 Hickory  
 Bickers Warren baggageman I C, r 1212 Hickory  
 Biddle C Raymond sales W M Bongart, r 907 N Neil  
 Fedwell Geo D (Yona) carp, r 1210 W Park U  
 Bidwell Roy E (Charlotte), confr 619 S Wright, r 1011 Clark U  
 Bienenhoff Harm P (Helena)2, fire I C, r 1114 Champaign  
**BIG 4 R R R H** Kinder agt, 719 N Neil, B W Taintor agt 308 N Market U  
 Biggs Wm H (Alpha)1, chef W E Moore, r 509 E Springfield  
 Bigham John (c) (Laura), r 403 N Wright  
 Bilderback Byron, r 902 W Church  
 Bilderback Gordon stu U of I, r 902 W Church  
 Bilderback Isaac M (Ella) autos 338-40 Hickory, r 902 W Church  
 Bills Frank L (Grace S), banker, r 502 W Elm U  
 Bilsborrow Jas D (Medora)2, asst State Ldr Smith-Lever Adm U of I, r 609 Nevada U  
 Bing Arline Miss stu U of I, r 305 Orchard U  
 Ring Benj J grocer 123 W Main U, r 304 W Elm U  
 Bing Bertha H Miss lawyer Chicago, Ill, r 305 N Orchard U  
 Bing Louis L (Sara)2, tailor 123 W Main U, r 305 Orchard U  
 Bingen W J instr gen Eng drawing U of I, r 608 S Prairie  
 Binkley Chas E (Ida) concrete fore U of I, r 106 College pl U  
 Finkley Harry C ticket clk Wabash, r 106 College pl U

**LESEURE BROS.**  
 211 NORTH NEIL STREET AND 914 EAST GREEN STREET, CHAMPAIGN, ILL.  
**HAVE THE BEST BILLIARD TABLES IN THE CITY**

# Murduck Bros.

Ladies' Ready-to-Wear  
 "THE STORE THAT SELLS WOOLTEX"  
 37-39 MAIN ST. CHAMPAIGN

THE IF IN LIFE MAKES INSURANCE NECESSARY  
**PHIL ARMOUR**

DISTRICT AGENT  
 NORTHWESTERN  
 MUTUAL LIFE

128

CLARK-ELWELL CO. TWIN CITIES DIRECTORY

**We Make Glasses**  
**W U E S T E M A N**  
 CHAMPAIGN  
 EYE SIGHT SPECIALIST  
 AND OUR GLASSES HAVE MADE US

Binyon Claude (Josephine)1, real est, r 703 W Calif U  
 Binyon Hugh A stu H S, r 703 W Calif U  
 Bird Grover C (Grace)4, wks St Ry, r 314 Wheaton av  
 Bird May Mrs cook Lambda Chi Alpha, r 508 S 1st  
 Bird Wm (Blanche)2, lab, r 107 Garwood  
 Birdsell Arthur E (Grace) mech Overland Richard Co, r 910  
 Maple  
 Birdsell Fred H (Rose) carp I C, r 604 S Vine U  
 Birdsell Herbert E carp I C, r 604 S Vine U  
 Birdsell John C fore tool room Burr Co, r 604 S Vine U  
 Birdsell Ray I (Bessie)1, delivery Slack & Bloom, r 508 S  
 Vine U  
 Birdzell Donald W (Nellye)1, press Urbana Daily Courier, r  
 1001 Division U  
 Birdzell Fred P deputy sheriff, rms 204 E Oregon U  
 Bireley Louis R, r 411 W Calif U  
**BIRELINE ROBT F**, (Nell)1, mngr Twin City Rfg Co, r 507  
 E Springfield av  
 Birkla Geo (Lizzie), yd mngr Stipes & Hecker, r 506 Locust  
 Birt Harry tmstr Chester & O'Byrne  
 Bishop Dora Miss, r 408 E Main U  
 Bishop Jas L (Emma)5, car repr Big 4, r 408 E Main U

**Vriners' Confectionery**

55 Main St. Cham-  
 paign, Phone M224  
 OLYMPIA, 102 W.  
 Main St., Urbana,  
 Phone Main 943.

**TWO STORES**

**P. G. Vriner and Geo. J. Vriner**

Bishop Richard E (Ruth T) stu U of I, r 1202 W Calif av U  
 Bishop Thos J (Effie) oiler Big 4, r 1205 Eads U  
 Black Chas N (Dora)2, lab, 404 E University av  
 Black Ivan wks I C shops, r 404 E University av  
**BLACK JNO L**, (Minnie E) (Nogel & Black), r 803 W Illi-  
 nois U  
 Black Louise N (wid D I), r 204 Avondale  
 Black Nathan wks I C, rms 211 W Clark  
 Black Ruth Miss steno Dobbins & Dobbins, rms 801 S Wright  
 Blackburn Florence B Miss ass't recorder U of I, r 1105 Arbor  
 Blackburn Luella M Mrs, r 1105 Arbor  
 Blacker Dallas I farmhand, r 306 E Illinois U  
 Blacker Dell G (Dora)5, tmstr, r 306 E Illinois U  
 Blacker Frank G (Allie), lab, r 506 N Race U  
 Blacker Herman W farm hand, r 306 E Illinois U  
 Blacker Verla Miss steno Dairy Husb U of I, r 506 N Race U  
 Blackwell Mary L Miss clk Chem Dept U of I, r 805 W Illinois  
 U  
**BLAINE BOYD S**, (Nelle G), circuit clerk and recorder of  
 deeds, r 305 N McKinley av  
 Blaine Jas H (Minnie) ret, rms 206 W Vine  
 Blaine Jas M (Jennie B) ret, r 130 W Clark  
**BLAINE SHIELDS A**, (Elizabeth T)2, real estate loan dept  
 Citizens State Bank, r 511 S Lynn

**Rewerts & Ehler**

**HUPMOBILE DISTRIBUTORS**  
 113215 W. ELM ST. URBANA  
 PHONES MAIN 915. ST. GARFIELD 4546

**T. H. McClelland**

**REAL ESTATE  
 and Exchanges**

Phone: Main 502

19 Main St.

**BICYCLE PARTS, NEW AND SECOND HAND BICYCLES**  
 in Stock. Tires, Tubes and Supplies.  
 We do all kinds of repair work  
 1 door north Sta. A, P. O.  
**CHAMPAIGN, ILL.**

**E. M. Moll's Garage**  
 615 South Wright Street

Blair Joseph stu H S, r 601 Michigan av U  
 Blair Joseph C (Sada V)1, head dept of Hort U of I, r 601 Michigan av U  
 Blair Josephine V Miss stu U of I, r 601 Michigan av U  
 Blair Richard stu H S, r 601 Michigan av U  
 Blair Robt, r 601 Michigan av U  
**BLAIR WALTER D** (Gertrude)1 dist mngr Alex Lbr Co, r 305 N Willis  
 Blaisdell Daisy L Miss, tchr U of I, r 908 Nevada U  
 Blaisdell Edw B (Pauline) barber E Ekbohm, r 1115 Arbor  
 Blaisdell Fenton (Pauline)1, barber, r 408 1/2 E Clark  
 Blaisdell Frank A (Minnie)3, barber G C Ehrgott, r 506 S 3rd  
 Blaisdell Frank R stu H S, r 506 S 3rd  
 Blaisdell Mabel Miss clk W U Tel Co, r 408 1/2 E Clark  
 Blaisdell May (wid Fenton S), r 408 1/2 E Clark  
 Blaisdell Otis O (Elsie)4, barber 515 Robeson Bldg, r 307 Stange  
 Blaisdell O H carp I C, r 904 Poplar  
 Blaisdell Ray A (Harriet) electr Swartz Electr Shop, r 206 N Race U

**ABC Super Electric** Washing Machines  
 116 S. Race St.,  
 URBANA  
**Ask SWARTZ For Demonstration**  
 PHONE MAIN 255

Blaisdell Vesta J Miss stu H S, r 307 Stange  
 Blaisdell Willa Miss steno Bus office U of I, r 506 S 3rd  
 Blaisdell Zaida Miss stu H S, r 506 S 3rd  
 Blake Chas E (Sarah) fore K & U T Co, r 26 E Springfield av  
 Blake Edgar (Victoria) lab Burr Co, r 1605 W Church  
 Blake Ray chauf Red Line Trans S & T Co, r 705 N Elm  
 Blake Wm (Minnie I)1, chauf Red Line Trans S & T Co, r 705 N Elm  
 Blancett Frances Miss stu H S, r 905 S State  
 Blancett Naomi Estelle (wid Frank), r 208 W Clark  
 Blancett Walter S (Minnie)2, carp, r 905 S State  
 Blanchard Minnie Miss sales G C Willis, r 807 W Clark  
**BLANCHARD NATHANIEL P**, gen agt State Mutual Life Insurance Co, rms Inman Hotel  
 Bland Willis T (Ruth)1, car rpr Big 4, r 306 E Elm U  
 Blanke Wm lab, r 203 E Hill  
 Blase Alb F mngr Illinois Theater, r Columbian Hotel U  
 Bleau Elmer C (Willey) adv mngr News, r 402 Railroad U  
 Bledsoe Walter E (c) (Bertha), chauf, r 714 N Market  
 Bledsu Bessie (c) (wid Edgar), r 1311 Eads U  
 Bleichner Edw ice puller Smith & Co, r 719 S Randolph  
 Bleichner John flag I C, r 719 S Randolph  
**BLINN E D** gen supt K & U Traction Co, r McClurg Hotel U

# Gehrig's Cafeteria

Solicits your patronage in their new location  
 In the Nelson Bldg. 20-22 Main St.  
 Our motto is to please our patrons.

# THE CHAMPAIGN MATTRESS CO.

MANUFACTURERS OF THE  
*Ever Easy*  
 MATTRESS

# Reliable Plumbing and Heating Co. (Inc.)

Prompt and Efficient Service in All Branches

CHAMPAIGN, ILL.

105 N. Walnut St.

Phones Main 1056, Garfield 1472

130 CLARK-ELWELL CO. TWIN CITIES DIRECTORY

**Lawrence Sutherland**  
 General Contractor and Builder  
 Estimates Given on Short Notice  
 Office 304 W. Illinois St., Urbana, Ill. Phone Main 3464

Bliss Geo P (Clara), real estate, r 410 1/2 E Springfield av  
 Block Barney A (Clara)1, ass't engr Water Co, r 308 E Clark  
 Block B Albert (Fredericka) ret, r 108 S 4th  
 Block Catherine (wid E F) , 515 S Prospect av  
 Block Theo L (Mary) ret, r 301 E Park av  
 Blodoe Lena (wid Ad), r 508 E Columbia av  
 Blood Wm ret, r 306 Locust U  
 Bloom Elizabeth Mrs, r 106 W Calif av U  
 Bloom Garnet E Miss clk Big 4, r 106 W Calif av U  
**BLOOM WILLIS H** (Slack & Bloom), r 106 W Calif av U  
 Bloomfield Leonard (Alice) ass't prof comp Philol & Ger U  
 of I, r 304 W Oregon U  
 Blue, see also Ballew  
 Blue Chas L delivery W Lewis & Co, r 107 W Illinois U  
 Blue Chas (Maude), supt mails Urbana P O, r 107 W Illinois U  
 Blue Firman clk, r 107 W Illinois U  
 Blue Glenn W, bkpr C & U Water Co, r 107 W Illinois U  
 Blue Helen (wid Chas), housekeeper, r 309 W Hill  
 Blum Mrs r 707 Iowa U  
 Blum Ethel Miss, r 707 Iowa U  
 Blum Richard C (Myrtle)3, insprtr Burroughs Adding Ma-  
 chine Co, r 1112 Church U

## For Infants Pasteurized and Clarified Milk

Champaign Sanitary Milk Co.

Phone: Main 1204

Blumberg Henry ass't Prof Math U of I, r 810 W Oregon U  
 Blunt Edith S Miss stu U of I, r 1214 W Green U  
 Blunt Laura (wid S A), r 305 S Neil  
 Blunt Nellie (wid A A), r 1214 W Green U  
 Blunt Rolla clk W Lewis & Co, r 305 S Neil  
 Boas F E (Susan), r Kenwood R F D 1  
 Boas Wm (Lydia) grind Forged P Co, r 809 E Green U  
 Boccock Alvie ptr, rms 208 West U  
 Boccock Daniel (Elsie) ret, r 808 S Elm  
 Bode Boyd H (Bernice)2, prof philos U of I, r 1014 W Calif av U  
**BOERS JAS RUTHERFORD**, branch mngr Holland Furnace Co, rms 1002 W Hill, phone M 636  
 Boes Carrie Mrs, 401 E Tremont  
 Bogan A J (Ada) sales F K Robeson, r 507 Washington  
 Bogan Betty Miss milliner J M Kaufman & Co, r 507 Wash-  
 ington  
 Bogan Laura (wid TM) practical nurse, r 507 W Washington  
 Bogan Lloyd R sales W Lewis & Co, r 507 W Washington  
 Bogan Stella Miss dressmaker, r 507 W Washington  
 Boggs Elizabeth F Miss stu U of I, r 801 W Illinois U  
**BOGGS FRANKLIN H**, (Bell T) circuit judge, r 801 W Illi-  
 nois U

**STUDENTS SUPPLY STORE**  
 SERVICE  
 SAVING  
 SATISFACTION

# Smith & Co.

**FIRE PROOF COLD STORAGE, PURE ICE**  
 811 N. STATE ST., CHAMPAIGN  
 PLANTS—N. COLER AVENUE, URBANA  
 BOTH PHONES

# STRAUS BROS. & CO.

Ligonier, Indiana

# FARM MERCHANTS

Bruce Henderson, Dist. Mgr.

505-506 First Nat'l Bank Bldg.

CLARK-ELWELL CO. TWIN CITIES DIRECTORY

131

WELL DRILLER, U. S. MODEL B. WINDMILLS.  
PUMPS, REPAIRS, WORK PROMPTLY DONE  
Phone Garfield 5450  
611 E. Elm St., Urbana

W. M. DAVIS

**BOGGS F STANLEY**, (Grace L) (Boggs & Armstrong), r 402 S Lincoln av U  
 Boggs Hosea (Lillian)4, cond St Ry, r 1206 Beslin U  
 Boggs Mary J (wid B F)1, r 811 W Illinois U  
 Boggs Pearl L Miss, r 811 W Illinois U  
**BOGGS & ARMSTRONG**, (F S Boggs, J L Armstrong), real est, loans, ins, 113 N Race U  
 Bogue Amy R (wid B J), r 709 Michigan av U  
 Bogue Irene M Miss, r 310 N 2nd Fair av  
 Bogue Jno M (Minnie)1, engr Forged P Co, r 310 N 2nd Fair av  
 Boice, see also Boyce  
 Boice Levi A (Harriet E) recorder, registrar's office U of I, r 1009 S Wright  
 Boice Milford C stu U of I, r 1009 S Wright  
 Boigt Frank H lab, r 54 E Washington  
 Boigt Fred C, r 54 E Washington  
 Bok Mary (wid Jos), r 605 E Park av  
**BOLAND JAS T**, (Nellie) city commissioner streets and public improvements, r 313 E Clark  
 Bolden Amy Mrs (c) ,r 104 S Water  
 Bolden Geo (c) wks F S Koogler, r 67 1/2 Main

**Gehrke's Ill. Bakery** Holsum Bread  
 Rye Bread  
 Purina Wholewheat Bread At All Retailers  
 Office and Retail Store 207 E. Clark St. Phone Main 1041

Bolds Wesley concrete wkr, rms 357 N Walnut  
 Boley Wm (Maude)2, driver Cham San Milk Co, r 310 E Park av  
 Bolin Noah (c) porter Overland-Richard Co, r 520 N Market  
 Bolish Benj F (Augusta)2 airman I C, r 136 E University av  
 Bollinger John F (Lenora) ret, r 212 W Springfield av  
 Bollinger Omar stu U of I, r 212 W Springfield av  
 Bollman Marie Miss tchr Marquette sch, r 203 Armory av  
 Bolman Minnie J Miss catalog ass't U of I Lib, r 203 Armory  
 Bolton A L wks T T Taggart, r 203 N Market  
 Bolton Paul waiter R E Bushert, rms 206 W University av  
 Bombarger W B, C O repair C U Tel Co, r 112 W Washington  
 Bond Chas D (Malinda) ret, r 1110 W Calif av U  
 Bond Elizabeth (wid David), r 603 E Healey  
 Bond Ethel Miss instr Libr Econ U of I, r 603 E Healey  
 Bond Jos stu H S, r 912 W Illinois U  
 Bond Lydia Miss instr Home Econ U of I, r 1110 W Calif av U  
 Bond Walter W (Goldie) mngr Victrola Dept D H Lloyd, r 501 N Randolph  
**BONER CLAUDE E** (Rose)1, mngr Rewerts & Ehler, r 612 W Illinois U  
 Boner Enid Miss stu U of I, r 614 W Illinois U  
 Boner Frank M (Nellie J)1 trav sales, r 617 W White  
 Boner Josephine stu H S, r 614 W Illinois U

# Kruse Auto Works

Automobile Repairing of All Kinds  
 a Specialty.  
 69 E. University Av.  
 Phone Garfield 3416  
 74 Chester St.

# Champaign Seed Co.

High grade, tested, field and garden seeds. Headquarters for poultry feed and supplies

9 EAST UNIVERSITY AVE.

MAIN: 292 GARFIELD: 1735

**Junk, Hides and Wool**  
 510 S. Chestnut St.  
 Phone Main 3108 Champaign

**James N. Levinson, Coal**

- Boner Nellie J Mrs tchr Avenue Sch, r 617 W White  
**BONGART CHAS A** (Nora C), ass't cash Busey's State Bank,  
 r 804 S Race U  
**BONGART WALTER M**, (Kathryn) drugs 17 E University av,  
 r 310 W Clark  
**BONNELL CARL**, (Ethel) 2, mngr Isenbarger & Fleming, r  
 704 W High U  
 Booe Elvira Miss, r 706 S Race U  
 Booe Jesse F (Birdie) bricklayer, r 804 E Oregon U  
 Booe L Stebbe (Lizzie) 4, brick mason, r 706 S Race U  
 Booe Sim, clk J F Peterson, r 706 S Race U  
 Booe Theo lab, r 706 S Race U  
 Booker Ambrose J (Iva) 4 carp, r 702 E Calif av U  
 Booker Clyde J (Carrie) 1, r 604 E Oregon U  
 Booker Gail J, r 702 E Calif av U  
 Booker Wm H cleaner Paris D & C Co, r 309 E University av  
 Bookless Roland stu H S, rms 405 S State  
 Boomsliter Geo P (Alice) 3, asso T & A M U of I, r 702 Indiana  
 av U  
 Boone Chas ret, r 512 W Oregon U  
 Boone Elizabeth S reg nurse, r 908 W Illinois U  
 Boone Ethel Miss, r 1107 W Church

**B. Brown**

**AUTO WRECKING CO.**

Used parts for all Cars, also a  
 line of new parts, Tires & Tubes

PHONE MAIN 360 412 E. UNIVERSITY AV.

- BOONE HARRY W**, 1 dentist 4½ Main, Phone: office Gar-  
 field 1749, res Garfield 2652, hours 8 to 12 a m, 1 to 5  
 p m, r 1107 W Church  
 Boone, Thos M (Rebecca) ret, r 210 West U  
 Boots Geo R stu C H S, r 27 E North  
 Boots Martin E (Sadie) 2, wks I T S, r 27 E North  
 Boots Pink (Christina) second hand dlr, r 1306 Eads U  
 Borah Clem R 3, real estate 19½ Main, r 803 S 2nd  
 Boraker Fred T, barber Ben Long, r 620 Union  
 Borden Raymond F (Emma) instr math U of I, r 901 Spring-  
 field av U  
 Born Catherine Miss, r 27 Chalmers  
 Born Geo W (Fides A), r 27 Chalmers  
 Born Russell elect Ideal Elect Const Co, r 27 Chalmers  
**BOSCH MAGNETO SERVICE STATION**, The Fred Swanson  
 Co, 12-14 E Washington  
 Bosley Golda P Miss, sten and notary F D Adams, r 605 W  
 White  
 Bosley Jennie (wid Geo), r 605 W White  
 Bossert Geo F (Minnie) time kpr Big 4, r 103 Franklin av U  
 Bostick Edw (c) (Nannie) 1, hostler I C, r 704½ Poplar  
 Boswell Allie (wid H D) 1, dressmkr, r 506 University av U  
 Boswell Guss T (Ruth) 1 carp, r 602 S Lynn U  
 Boswell H Clark (Mabel) mach U of I, r 1114 Church U

**PICTURE  
 FRAMING**

**STRAUGH'S**

**GOOD PHOTO  
 FINISHING**  
 625 S. Wright, Champaign



**SUIT OR OVERCOAT MADE TO ORDER**

YOUR NEIGHBOR WEARS ONE

314 N. Hickory St.

LARRY J. POWERS, Manager



**Furniture, Victrolas, Rugs, Etc.**  
 Main 151, Garfield 1272  
 24-26 Main St.

**C. A. KILER**

Boswell Wm M (Sylvia) chauf F K Robeson, r 511 A, W University av U  
 Bott Margaret prin Webber school U, r 905 W Illinois U  
 Bottenberg Kelso B sales Stern Bros, r 1205 Springfield av U  
 Bottenberg Lloyd, wks Alex Lbr Co, r 1205 Springfield av U  
 Bottenberg Ross E (Laura)5, wk U of I, r 1205 Springfield av U  
 Bottenberg Vera L Miss wk U of I Press, r 1205 Springfield av U  
 Boucher Edna Miss stu U H S, r 210 W Washington blvd U  
 Boucher Nellie Miss computer Agron U of I, r 210 W Washington blvd U  
 Boudreau Evelyn Miss bkpr J M Kaufman & Co, rms 312 W Hill  
 Boudreau Gernon C (Lillian)3, dentist 201 Price Estate Bldg, r 611 W White  
 Boudreau Peter G (Anne) ass't supr I C, r 106 1/2 S Neil  
 Boughton Ivan B ass't An Pathol U of I, r 402 Chalmers  
 Bouris Peter chef Silver Moon, r Picknell Hotel  
 Bouyer Preice S (Maudise)1, painter, r 1203 Hill U  
 Bowditch Frederick D (Helen)2, ret, r 504 S Race U  
 Bowditch Fred T, elect eng, r 504 S Race U

**G. C. Willis DRY GOODS**  
 15-17 Main Street  
 CHAMPAIGN, ILLINOIS  
 Established 1872

Bowditch H Russell stu U of I, r 504 S Race U  
 Bowditch Lawrence J stu H S, r 504 S Race U  
 Bowen Bernard W (Mary)2, gro 110 E University av, r 809 W Hill  
 Bowen Margaret Miss bkpr, r 809 W Hill  
 Bowers, see also Bauer  
 Bowers Alice Miss wks Souder & Mack, r 804 N 6th  
 Bowers Catherine Miss wks Souder & Mack, r 804 N 6th  
 Bowers Claude E (Sally E) 2, molder Cushman Co, r 507 S Chestnut  
 Bowers Ed J (Lena)2, mach Big 4, r 115 N Poplar U  
 Bowers Grace, oprtr C U Tel Co, r 504 E Beardsley av  
 Bowers Lilian Miss, r 702 University av U  
 Bowers Mary (wid John)2, r 804 N 6th  
 Bowers Nellie Miss oprtr C U Tel Co, r 504 E Beardsley av  
 Bowers Sam'l M (Marie)1, planter, r 715 S Elm  
 Bowers Wm W (Angieline), condr Big 4, r 702 University av U  
 Bowlby Mary (wid A C) r 309 Maple  
 Bowles Allie (c) (Virgie) presser W Williams, r 1305 Dublin U  
 Bowles Elizabeth Miss, r 310 S Prairie  
 Bowles Louise) wid J W), r 113 1/2 S Neil  
 Bowles Nathan (c) (Neallie) lab r 1305 Dublin U  
 Bowles Robt C comp News, r 310 S Prairie

**Kruse Electric Shop**  
 111 S. 1st. St.  
 H. P. KRUSE, PROP.

General Contractors of House Wiring, Fixtures, Motors, Electric Washers, Farm Lighting Systems and Vacuum Cleaners.  
 PHONES: RES., MAIN 2491 GARFIELD 3314 STORE MAIN 504

**Twin City Roofing Co. Roofing and Sheet Metal Contractors**

Phone Main 105; Phone Garfield 1763

201-5 S. First Street, Champaign

# J. W. Reardon Motor Co. Paige, Case and Monroe Cars

16 E. WASHINGTON ST. MAIN 3029

134

CLARK-ELWELL CO. TWIN CITIES DIRECTORY

**FARM AND CITY LOANS. FIRE, CASUALTY AND LIFE Insurance, Surety Bonds.** District Agents Mutual Life Insurance Co. of New York  
 PHONES MAIN 159. GARFIELD 4426

**T. A. BURT LOAN CO.**  
 112 WEST MAIN STREET, URBANA

Bowley Arthur (Ethel) lab, r 902 Hutson U  
 Bowley Jane (wid Wm), r 902 Hutson U  
 Bowlus Dora (wid Wm), r 1115 W Oregon U  
 Bowlus Hazel Miss tchr U H S, r 1115 W Oregon U  
 Bowman Arthur fore Chester & O'Byrne, r 205 E University  
 Bowman Chester E (Eliza A) ret, r 202 W White  
 Bowman Emilie R Miss instr Phys Ed for women U of I, r 908 Nevada U  
**BOWMAN JOSEPH C.** (Mary), jeweler and silversmith, 110 N Neil, r 204 W Park av  
**BOWMAN RAY L MISS** mngr Ray L Bowman Jewelry Co, r 307 S Prairie  
**BOWMAN RAY L JEWELRY CO.** Miss Ray L Bowman mngr jewelry, art goods, china, cut glass, pottery and antiques 205 N Neil, Hamilton Bldg  
 Box Robt H (Clara)2, ctr S P Atkinson, r 504 W Illinois U  
**BOY SCOUTS OF AMERICA (CO HEADQTRS)**, D G Buckingham, Scout Executive, B F Harris pres, R D Burnham treas, H A Harding Comr, 307 1/2 N Neil  
 Boyce, see also Boice  
 Boyce W A (Carrie)1, wks W U Tel Co, r 503 E Springfield av  
 Boyd Allen S farmer, r 405 E Green U  
 Boyd Anne M instr Libr Econ U of I, r 607 S Lincoln av U

## W. Lewis & Co.

Champaign's Leading Dep't. Store

Boyd Archie (Inez)2, real est agt, r 115 N Webber U  
 Boyd Archie L (Nellie) marker Souder & Mack, r 816 Harris  
 Boyd Bert B (Frances)1, fore I C, r 408 E Hill  
 Boyd Celia S (wid J W) cook, r 707 W Springfield av U  
 Boyd Emma C (wid Wm P) r 607 S Lincoln av U  
 Boyd Fred (Kate)3, wks I C, r 1310 N Walnut  
**BOYD G ARCHIE** (Mary)1, prop Public Service Garage, r 207 W Hill  
 Boyd Lulu S Miss, r 503 S Randolph  
 Boyd Margaret (wid S J), r 503 S Randolph  
 Boyd Ora E Miss, r 503 S Randolph  
 Boyd Walter S farmer, r 503 S Randolph  
 Boyd Wilbur A mech Public Service Garage, r 115 N Webber U  
 Boyer Alma wks Jno Rissman & Son, r 610 E Columbia  
 Boyer Clarence V (Ethel) assoc Engl U of I, r 908 Nevada U  
**BOYER EDWARD S** (Elsie) chair Religious Educ Wesley Foundation, r 1102 W Oregon U  
 Boyer G. W. (Alice)3, wks U of I, r 610 E Columbia av  
**BOYER HARRY B** (Grace)1, lawyer 503-4 Lincoln Bldg, r 308 E Healey  
 Boyer Lillian Miss, r 610 E. Columbia av  
 Boyer, Morris L (Catherine)2, lino opr Gazette, r 802 Foley av

**H. Swannell & Son**  
 DRUGGISTS  
*Sexall Remedies*

**PORCH, DOOR and Window Screens**

305 S. Chestnut St.

**P. D. FOSTER, Mill**

**STORE AND OFFICE FIXTURES**

Phone Garfield 1120

**Pioneer Creamery Co.**  
 Butter, Eggs and Cheese  
 Manufacturers and Wholesalers  
 Phones Main 2142, Garfield 1273

Boyer, Prudence C (wid J W), r 802 Foley av  
 Boyle Mary Miss, 404 E Church  
 Boyle Patrick J meat ctr Chicago Market Co, 404 E Church  
 Boys F wks Cushman's, 503 W Union  
 Brackenridge Dennis (c) (Maranda) 1, lab, r 707 N 4th  
 Bradbury Chas E (Vada) 3, ass't prof A & D U of I, r 610 S  
 Prairie  
 Bradbury John (Julia) lab Big Four, r 1001 W Clark U  
 Bradbury Marie Miss stu U of I, r 1001 W Clark U  
 Bradford Albert F (Emma) mach, 401 E Green U  
 Bradford Marie Miss steno Caldwell Elect Corp, r 401 E  
 Green U  
 Bradley Agnes C Miss, r 1200 N Prospect  
 Bradley Arcade 713-715 S Wright  
 Bradley Catherine Miss, r 1200 N Prospect  
 Bradley Catherine R (wid Daniel), r 1200 N Prospect  
 Bradley Chas (Zella) ret, r 415 W Park U  
 Bradley C G asst mech M E Lab U of I, r 415 W Park U  
 Bradley Daniel farmer, r 1200 N Prospect  
 Bradley Frances Miss, r 128 W Park av  
 Bradley Horatio G (Sena) 3, power plant U of I, r 807 N Prospect  
 Bradley James W mach Swanson Garage, r 807 N Prospect

## Best in Titles

We Safeguard  
Your Property

### CHAMPAIGN COUNTY ABSTRACT Co.

Champaign, 200-201 First Nat'l. Bank Bldg., Edwin Filson, Mgr.  
 Urbana, 105 S. Market St., W. E. Atkinson, Mgr.

Bradley J Tobe (c) (Nellie) mach, r 603 N Oak  
 Bradley Leo P (Alice) 2, engr H S, r 209 Charles  
 Bradley Manson J (Alma) stu U of I, 502 Stoughton  
 Bradley Nellie Mrs I, r 203 N Goodwin av U  
 Bradley Ralph fore C N Clark & Co, r 508 W High U  
 Bradley Sue Miss, r 128 W Park av  
 Bradley Wm R, r 1200 N Prospect  
 Brady Chas A clk I C, r Picknell Hotel  
 Brady Chas J (Margaret) 3, mach R S Bassett, r 204 Charles  
 Brady Cora Miss seam Belle Johnson, r 714 W Hill  
 Brady Francis Miss printer Twin City Ptg Co, r 606 E John  
 Brady Geneva Miss clk I T Co, rms 814 W Hill  
 Brady Geo K ass't Eng U of I, r 806 S 3rd  
 Brady Ida Miss bkpr Dee Todd, r 714 W Hill  
 Brady Kathry M Miss, steno An Path, U of I, r 810 W Oregon U  
 Brady Mary E Mrs wks Burnham Hosp, r 53 E Bradley av  
 Brady Nettie (wid Rob), r 604 E Church  
 Brady Ollie (wid Frank) 1, r 606 E John  
 Brady Raymond auto mech, rms 1411 W Park U  
 Brady Ruby Miss clk I T Co, r 606 E John  
 Brady Wm M (Ora) barber 109 N 1st, r 111½ N 1st  
 Braeuninger Mary Miss cook Triangle, r 112 E Daniel  
 Bragg A Shelby stu St John's Military Academy, r 310 Davidson  
 drive

**STOLTEY'S**  
 Garage  
 OPEN DAY AND NIGHT  
 3 Entrances, E Univ. Ave, Chester and Water Sts.  
 J. C. MANION, Propr.

CALL  
AT

**LOYDE'S FOR PIANOS**

7 Main

Wholesale and Retail Ice Cream  
Sherbets and Ices  
115 E. University Ave  
Both Phones

Champaign Ice Cream Co.  
ABSOLUTELY SANITARY

Bragg Mary P (wid John), r 1209 W Church  
Brainerd Aethus C wks Smith & Co, r 907 W Bradley av  
Braithwaite Lyle service Herrick Auto Supply, r 205 W Wash-  
ington  
Braithwaite Rebecca (wid R W), r 205 W Washington  
Brale Silas A (Sarah R)2, asso chemist U of I, r 710 Nevada U  
**BRAMBLE BYRON E** (Mary B) general auditor Illinois Trac-  
tion Co 208 I T Bldg, r 305 S Prairie  
Bramble Byron V stu H S, r 305 S Prairie  
Bramble Zenda J Miss stu U of I, r 305 S Prairie  
**BRAMBLETT L W** (Martha) (L W Bramblett & Co), r 405  
S Neil  
**BRAMBLETT L W & CO** (L W Bramblett and M E Bates)  
real estate and investments, 6 Swannell Bldg  
Branch Nelle Miss catalog asst Libr U of I, r 810 W Oregon U  
Brand Frank E brake I C, r 31 E Springfield av  
Brandenburg Minnie (wid Rudolph) 308 E Hill  
Brandenburg Wm (Nora) concreter, r 204 1/2 N 1st  
Brandkamp Clinton U S army, r 24 Marshall  
Brandkamp Edward driver W W Walls & Co, r 24 Marshall  
Brandkamp Jos (Hattie) dri Chester & O'Byrne, r 17 Marshall  
Brandkamp Stephen (Maggie)1, paint Jos Frison, r 24  
Marshall

## University State Bank of Champaign

**SOLICITS  
YOUR BUSINESS**

3% Interest Paid on Savings  
Accounts, Commercial Paper  
Bought and Sold, Safety  
Depo : Boxes for Rent.

Branham Eldredge R (Edna) carp Alex Lbr Co, r 301 W High  
U  
Branham Ivan stu U of I, r 301 W High U  
Brankey Joseph C (Louisa J) ret, r 505 N Russell  
Brannigan Cecilia A Miss, r 103 E Springfield av  
Brannigan Frank fire I C, r 103 E Springfield av  
Brannigan Jas T car repr I C, r 103 E Springfield av  
Brannigan Mary (wid Jas), r 103 E Springfield av  
Brannock Harold E, stu H S, r 606 S Randolph  
Brannock Wm R (Rachel)2, real est, 2 Swannell Bldg, r 606  
S Randolph  
Branson Marjorie Miss stu H S, r 806 W Green U  
Brash Chas (Luella)2, mach U of I, r 515 University av U  
Brash Geo W (Florence) painter, r 108 E Green U  
Brash Jas M (Flossie)2, mech Wagner & Son, r 401 W Main U  
Brash, Milo L U S Army, r 210 Maple  
Brassfield Alice Miss (c) maid Sigma Kappa, r same  
Baur Lois Mrs, r 206 N Race U  
Bawner Felix carp R T Nofftz  
Bray Elmer (Margaret) chauf Smith & Co, r 909 W Bradley av  
Bray Ernest farm hand, r 212 W Eureka  
Bray Jno (Nancy)1, sta eng Smith & Co, r 212 W Eureka  
Bray Monty M (Helen)1, car rep I C, r 309 E Hill

**Illinois Hotel**  
202-204 N. Walnut St., Champaign  
Phone Main 810  
**ALWAYS OPEN**  
**Chris Martens, Prop.**  
**Martens' Cafe**

# M. J. Patterson & Co.

Furniture, House Furnishings, Stoves  
Rugs, Linoleums, Phonographs,  
**FURNACES**

105-107 N. NEIL ST.

CASH OR CREDIT

PHONE GARFIELD 2245

Prompt Service  
We Guarantee  
Satisfaction  
Work  
Called for and  
Delivered

Drive up  
345 N. Hickory

# L. D. DALEY TIRE CO., Vulcanizers

## KNIGHT & BLACKSTONE

### TIRES AND TUBES

Call up  
Main 3730

GATES  
HALF SOLE  
TIRES  
Tubes and  
Accessories

CLARK-ELWELL CO. TWIN CITIES DIRECTORY

137

**CUNNINGHAM BROS.**  
No. 25 Main St. Champaign, Ill.  
PHONE GARFIELD 1244

**Kodaks**

Brazelton Bessie Mrs 1, cash Gehrig's, r 307 W University av  
Breckenridge Ross R (Marie)2, tractor sales Thorpe-Amerman  
Motor Co, r 809 Stoughton U  
Bredvold Louis I, asst engl U of I, r 706 Gregory pl U  
Breedlove Chas (Frances)4 ret, r 1412 Beslin U  
Breedlove Zelmer L (c) jan C U Tel Co, r 53 E Columbia av  
Breedlove Zelmar jr (c) stu, r 53 E Columbia av  
Breese Jno H (Kate) wks Wagner & Son, r 510 E Healey  
Breese John H jr stu H S, r 510 E Healey  
Breese Katherine Miss, stu H S, r 510 E Healey  
Breese Margaret Miss seno Champaign Co Abstract Co, r 510  
E Healey  
Breitstadt Emma Miss, tchr C H S, r 806 S 3rd  
Breitstadt Glen Oppie Miss, r 806 S 3rd  
Bremer S P sales Freeman & Son, r 210 S Cottage Grove U  
Brennan Mary E Miss bkpr U of I, r 1106 W Calif av U  
Brennen Margaret Miss, tchr Marquette Sch, r 108 S 5th  
Brensky Abraham A, Ill State Water Survey, r 1208 W  
Clark U  
Brent Bettie (c), r 511 N Walnut  
Brentlinger B P, mngr Hort dept U of I, rms 508 S 4th  
Brett Axel (Elsie) asst Philos U of I, r 810 Michigan av U  
Brewer Emerson M (Grace) physician, r 1103 W Park av

## Urbana Light Heat & Power Co.

### Light, Heat, Power and Electrical Merchandise

118 E. Main St.

Garfield 4043

Main 3353

Brewer Emerson W real est Tulsa Okla, r 1103 W Park av  
Brewer Fred U S Army, rms 305 S Neil  
Brewer Jesse landscape gardener, r 209 W Church  
Brewer Noah (Bessie)1, engr Big 4, r 704 N Lincoln av U  
Brewer Opal Miss, r 704 N Lincoln av U  
Brewer Ruth Miss stu U of I, r 1103 W Park av  
Brewer Sidney W (Florence)2 fire I C, r 504 N Randolph  
Brewer Wm E (Nora)5 car repr Big 4, r 1010 E Main U  
Brewner Gladys Miss sales W Lewis & Co, r 716 S Randolph  
Brewner John E (Estella) fire I C, r 716 S Randolph  
Brewster Mildred Miss stu H S, r 210 W Elm U  
Brewster Ralph (Ethel) mill wright Cushman's, r 24 Bonner  
add  
Brewster Walter M (Vera) molder Forged P Co, r 3 Bonner add  
Brewster Wm H (Nettie)2 chauf Leavitt Mfg Co, r 210 W Elm U  
Bridges Kathryn Miss steno I C frt ofc, r 412 W Washington  
Bridges Lyman merchant police, 412 W Washington  
Bridges Lyman H (Priscilla) baggage master I C, r 412 W Wash-  
ington  
Bridges Odessa Miss (c) maid 719 S Elm, rms 36½ Main  
Bridgewater Ethel E Miss trained nurse, rms 503 S Elm  
Briem Rose D Miss sec Ext Service Smith-Lever Adm, r 709  
Nevada U

**G. R. Mann Electric Co.**

Storage Batteries for All Cars  
Automotive and Commercial Electric  
Repairing.  
510 N. NEIL ST.  
PHONE MAIN 4136

**Dee Todd** CONTRACTOR and BUILDER  
208 Price Estate Bldg. Garfield 2119

# Ford

# Cars and Trucks

## E. V. KIRBY AUTO CO.

THE UNIVERSAL CAR

REPAIRING OF ALL KINDS

110-112 N. MARKET ST., URBANA

SALESROOM LINCOLN BLDG. CHAMPAIGN

138

CLARK-ELWELL CO. TWIN CITIES DIRECTORY

**Jordan's** **SANITARY BARBER SHOP**  
and most up-to-date in the Twin Cities—HAIRCUTS—MASSAGES  
CHAMPAIGN  
36 MAIN STREET  
PHONE MAIN 1459

Brierton Bernice stu H S, r 908 S Race U  
 Brierton F H E (Maude G)1, real estate, r 908 S Race U  
 Brierton Nita E Miss, r 908 S Race\*U  
 Briggerman Mary Miss maid, 509 W University av  
 Briggs Alex (Irene) stone ctr Charleston Ill, r 1001 S 5th  
**BRIGGS AUGUSTA** (wid S C) artist china, china painting and  
 artists supplies, 212 W High U  
 Brigham E T Mrs chap Delta Gamma, r 808 S Mathews av U  
 Briney Chas C (Marie)1, livery 514 Hickory, r 718 S Randolph  
 Briney Roy G (Minnie)2, fire I C, r 363 N Walnut  
 Brinig Jos B (May) tinner, r 405 W Vine  
 Brining Arthur L, r 207 W Hill  
 Brining Owen L (Nettie M)2 real estate 308 Lincoln Bldg,  
 r 207 W Hill  
 Brinton Jennie Miss, r 806 S 3rd  
 Bristow Irene binder Miles & Parris, r Bondville  
 Bristow Margaret press feeder Flanigan Pearson Co, r Bondville  
 Britt Claude (c) (Hester)2, hod carrier, r 408 E Tremont  
 Britt Jesse (c) (Venie)2, hod carrier, r 409 E Tremont  
 Brittenham Ella (wid Wm) 1001 N Prospect  
 Brittenham Golda Miss waitress Miss E Hart, r 116 N Cottage  
 Grove av U

## O. K. Burton

Pres. University District  
Building & Loan Assn.

Main 922 Garfield 1574

612 E. GREEN. CHAMPAIGN

### WRITES FIRE AND TORNADO INSURANCE

Brittenham May E Miss wks Commercial rest, r 116 N Cottage  
 Grove av U  
 Brittenham Milton (Sarah) car rpr Big 4, r 116 N Cottage Grove  
 av U  
 Brittenham Ruth Miss clk Champaign Co Abstract Co, r 1001 N  
 Prospect av  
 Britton H D barker Foley & Ottinger, r 101 S Lincoln U  
 Britton Wm E (Sarah)1, ass't prof Law U of I, r 1001 W  
 Oregon U  
 Broad Henry H (Myrtle)2, fore Gas House, r 604 E White  
 Broad Mary (wid John). r 604 E White  
 Broaduss Florence E Miss, r 1105 W Green U  
 Broadhurst Tabitha J ass't recorder (C S rank III) U of I, r  
 508 E John  
 Broadstreet Chas E (Flo)3, carp Alex Lbr Co, r 707 N Coler av U  
 Broadstreet Walter K (Bertha)5, wks Big 4, r 412 Railroad U  
 Broadwaters Caroline (wid Alfred) r 505 E Clark  
 Broadwell Agnes sec Bureau Educ research, r 509 E John  
 Brock Wm S (Nell)1 asso Pomol U of I, r 508 S Goodwin av U  
 Brodrick Allen ret, r 306 W Columbia av  
 Brodrick Clara Miss sec Albert Eisner sr r 1515 W Church  
 Brodrick Ellen Miss bkpr U of I, r 1515 W Church  
 Brodrick Geo A (Ruth) watchmaker and engraver Jos C Bow-  
 man, r 1714 W Park av

# Silver Moon

**RESTAURANT & LUNCH ROOM**  
GEO. THEODORE, PROP.  
Clean, Quick Service 57 Main St. Champaign, Ill. Phone Main 870

# Mollet & Woller

## Drugs and Sundries

11 MAIN STREET  
PHONE GARFIELD 1355

# G. N. BACON & CO.

# PAINTING AND DECORATING

Wall Paper, Paints, Glass, Brushes

107-109 N. Walnut St.

Phone, Garfield 1138

CLARK-ELWELL CO. TWIN CITIES DIRECTORY

139

Brodrick Geo H (Mary) shoe repairing, r 1515 W Church  
 Brodrick Ralph W (Constance) printer, rm 916 W Church  
 Brogan John (Nancy J) lab T C Rfg Co r 309 S Water  
 Brokaw Mary R Miss tchr Thornburn school U, r 203 S Coler av U  
 Brokaw Solon L (Belle) trav sales, r 203 S Coler U  
 Bronson Geo D (Marietta) asst dir athletics H S, r 404 S McCullough U  
 Bronson Mary E Mrs county Home Advisor, r 112 W Hill  
 Bronson Ralph waiter Wm E Moore, r 405 E Eureka  
 Brookbank Alva W, r 314 S Prairie  
 Brookbank Geo E (Jennie T)1, engr I C, r 513 S Elm  
 Brookbank Henry W eng I C, r 314 S Prairie  
 Brookbank Jno W (Fannie) ret, r 314 S Prairie  
 Brooke M Alonzo (Blanche)1 eng fore I C, r 405 W White  
 Brooker Wm H dry cleanr, rms 309 University av  
 Brooks Burdell (Anna) painter, r 707 Champaign  
 Brooks Burnie R (Arizona)1 brake Big 4, r 304 S Vine U  
 Brooks Chas A (Bertha)3, inspr I C, r 407 S Chestnut  
 Brooks Clarence U S N, r 1212 W Green U  
 Brooks Edith Miss stu, r 1105 W Calif av U  
 Brooks Ellis (Flora)1, supt L B King & Co, r 303 S New  
 Brooks Frances M Miss ext lecturer U of I, r 1105 W Calif av U  
 Brooks Frederick U S Navy (Annapolis), r 1105 W Calif av U

## BOSCH MAGNETO

Authorized Service Station. A complete line of Magnetos and Parts carried in stock. 100 per cent Service.

**THE FRED SWANSON CO., INC.**  
12-14 E. Washington St.

Brooks Frona M Miss stu, r 1105 W Calif av U  
 Brooks Gertrude (wid W H)1, hd dept M Meis & Co, rms 419 W Main U  
 Brooks Morgan (Frona M)1, Prof Elect Eng U of I, r 1105 W Calif av U  
 Brooks Neil C asst Prof Ger U of I curator Europ Cult, r 705 W Green U  
 Brooks Odell (c) (Geneva)3, wks Souder Ldry, r 407 E Tremont  
 Brooks Pinkey B (c) (Alice)1, wks Nogle & Black, r 607 Grove  
 Brooks Roger, r 1105 W Calif av U  
 Brooks Thos J (Hattie M) emp U of I, r 1212 W Green U  
 Brooks Verna Miss instr Phys Educ for Women U of I, r 1204 W Nevada U  
 Brooks Viola Miss tch, r 1212 W Green U  
 Brooks Wm (c) (Minnie)2, lab, r 507 N 2nd  
 Brooks Winford (c) lab, r 607 Grove  
 Broom Ed (c) (Ida) hod carrier, r 1301 Hill U  
 Broom Homer (Clara) brake I C, r 412 S Neil  
 Broom Realey Miss (c), r 1301 Hill U  
 Broshar Edward W (Barbara A)1, fire I C, r 35 E Healey  
 Broshar Geo E (Olive)1, mech I C, rm 110 E White  
 Broshar Helen Miss stu U of I, r 35 E Healey

**PARIS**  
**Dyeing and Cleaning Co.**  
 Office Park Theatre Bldg. 128 W. Church St.

Plant 112-116 W. Clark St.  
 Phones Main 1744-1944  
 Garfield 2135

EVERYTHING  
 TO FURNISH THE HOME  
 Corner Neil Street and University Av.  
**MOOREHEAD'S**  
 Invest Your Cash at

# COAL MOVING, TRANSFER PACKING and STORAGE

O. B. PARKHILL

Garfield 2139

128 S. Walnut St., Champaign, Illinois

**THE**  
*Crab*

# A Fancy Confectionery Without Fancy Prices

Phone Main 225  
Phone Garfield 1421  
3 Main Champaign

140

CLARK-ELWELL CO. TWIN CITIES DIRECTORY

I have had 18 years experience selling Southeast Missouri lands, in the famous Sikeston district. Good community, schools and churches. Near market and where they are building hard roads. Come and talk it over with me and get prices.  
905 W. Oregon St., Urbana, Ill.  
Phone Main 1227.

# Chas. Lemon

**BROSHAR JANE B MISS** sec'y Flanigan-Pearson Co, r 35 E Healey  
Broshar John W mach appr I C, r 35 E Healey  
Brothers Laura Mrs, r 1411 N Walnut  
Brothers Wilmer (Blanche) car rep Big 4, r 605 S Webber U  
**BROWDER OLIN L** (Nellie) 2, lawyer 111½ W Main U, r 205 N Busey av U  
**BROWN ADAM R** (Rose) harness & leather repair 70 Chester, r 902 W Springfield av  
Brown Adelia (wid John), r 205 E Park av  
Brown Albert C (Cora) 2, trustee S E Huff & Co, r 812 E Park U  
Brown Alice Miss stu U of I, r 712 W Illinois U  
Brown Alice Miss maid Burnham hosp, r same  
Brown Anna Mrs (c), r 718 N Market  
Brown Arthur (c) carp, r 1207 Dublin U  
Brown Arthur W trav sales, r Inman Hotel  
Brown A Jack (Minnie) 4, elev Lincoln bldg, r 101 Ells  
Brown A grind Cushman's, r 106 W Healey  
Brown Basil B (Anna) jan U of I, r 709 Clark U  
**BROWN BENJ** (Mary) 8, (B Brown Auto Wrecking Co), r 502 E University av  
Brown Bentley stu U of I, r 712 W Illinois U  
Brown Booker T (c) presser Allen Green, r 503 N Oak

## FARM OR CITY

Why not of Clay? FIREPROOF, LESS UPKEEP, LESS INSURANCE, COST NO MORE

**Sheldon Brick & Bldg. Sup. Co.** Everything in Clay

OFFICE: ROOM 504-505 ROBESON BLDG.

**BROWN'S BUSINESS COLLEGE** T R Hopkins principal 3rd fl Swannell bldg 1-3 Main  
**BROWN B AUTO WRECKING CO** (B Brown) used autos and auto parts 412 E University av  
**BROWN B IRON & METAL CO** B Brown propr H R Mallory mgr 215 S Market  
Brown Calvin driver G C Roberts, r 105 N Grove U  
Brown Caroline Miss wks R E Bidwell, r 202 N Race U  
Brown Carrie Mrs (c) maid, r 603 S Busey av U  
Brown Chas (c) hod carrier, r 404 Maple  
Brown Chas (c) (Minnie) lab, r 206½ E Vine  
Brown Clara Miss, r 103 N McCullough U  
Brown Clayton (c) cook Delta Upsilon, r 406 E Clark  
Brown Clinton wks Burr Co, r 103 N McCullough U  
Brown Cloyce dlv Champ San Mik Co, r 1401 Church U  
Brown Curtis (c) wks J C Shaffer, r 507 N Walnut  
Brown David stu U of I, r 709 W Clark U  
Brown Delia Miss bkpr Inman Hotel, r same  
Brown Edna Miss sales Kresge Co, r 509 S 4th  
Brown Ellen (wid John), r 509 E University av  
Brown Emma A (wid H W), r 605 W Oregon U  
Brown Eva (wid J A) r 708 Hutson U  
Brown Frank lab County Farm, r 709 Clark U

# Metzler & Schaefer Co.

With the addition of our Fresh Meat Department we can now supply your wants for the table completely  
MAIN 2400 GARFIELD 1223-1527

# F. S. Koogler

PEERLESS Cars, BETHLEHEM Trucks  
Auto Tires, Oils and Accessories  
322 Hickory St. Phone Garfield 1759



# S. E. Dillavou

Dealer in Farm Machinery, Buggies and Surreys  
Gasoline Engines, Cream Separators, Gas Tractors  
335 N. Walnut St., Champaign  
Phone Main 436 Phone Garfield 1174

CLARK-ELWELL CO. TWIN CITIES DIRECTORY

141



S. E. HUFF & CO.  
NORTH RACE STREET, URBANA  
PHONES BELL 978, AUTO 4264

Ask Huff ABOUT  
LUMBER AND COAL

Brown Frank A (Zella)2, pipe ftr I C, r 201 Bellefontaine  
Brown Frank M (Cora L) real estate, ins, loans, r 411 W University av  
Brown Fred sales Twin City Co-Op Soc, r 1401 Church U  
Brown Geo (Zella) sec Big 4, r 508 Cunningham av U  
Brown Geo G barber 715 S Wright, r 610 E Springfield  
Brown Geo R (Marie)1, clk I T Co, r 308 N 2nd Fair av  
Brown Gilbert printer Urbana Daily Courier, r 207 S Race U  
Brown Gus (c) wks Stoltey garage, rms 524 W Market  
Brown Harrison A (Hester)1, carp 1401 Church U  
**BROWN HARRY** fore B Brown Auto Wrecking Co, r 502 E University av  
Brown Harry E (Mamie A)2, wks Champaign Ice Cream Co, r 1211 Church U  
Brown Harvey wks Hunter Rourke & Co, r 508 Cunningham av U  
Brown Hazel Mrs steno U of I, r 908 W Green U  
Brown Helen oprtr C U Tel Co, r 209 W Church  
Brown Isom F (Bertha), r 814 E Park U  
Brown I M (c) (Brown & Jackson) r 518 Hickory  
Brown Jas (Amelia) (c) lab, r 1210 Church U  
Brown Jas B (Minnie)1, r 712 W Illinois U  
Brown Jas E (Agnes) mgr Klein-Watson Co, plastering contr, r 702 W Park av

**F. K. Robeson** Everybody's Store  
EVERYTHING FOR EVERYBODY

Brown Jas J (Lillian)3 prt Gazette, r 403 E White  
Brown Jesse (Alice) wks I C, r 405 E Tremont  
Brown Jess (c) wks Stoltey garage  
Brown Jess O (Lilly)2, r 708 Hutson U  
**BROWN Jno** (c) pres Champaign Utopian Club, r 73 1/2 Main  
Brown Jno B (Bertha) instr chem U of I, r 1005 Springfield av U  
Brown Jno M (Martha M) eng Big 4, r 402 W High U  
Brown Jos (c) wks J R Johnson, r 73 1/2 Main  
**BROWN J ADDISON** (Mary K)1, dentist 304 Ill Bldg, phones Garfield 1425, Main 2408, r 910 W Park av  
Brown Katherine S (wid Wm H), r 212 E Clark  
Brown Kenneth C (Dorothy R), r 2 Bungalow ct  
Brown Lacey E, messgr Supt I C, r 101 Ells  
Brown Laura Mrs, 813 Cunningham av U  
Brown Lea (Alma) disp J A Thornhill, r 312 S Prairie  
Brown Leon K, elec Kruse Electric shop, r 902 W Springfield av  
Brown Louis (c) (Nannie) lab L K Howse, r 610 Hickory  
Brown Louise M Miss, stu H S, r 402 W High U  
Brown Maddie Miss, r 408 Chestnut  
Brown Mahala J (wid U P), r 701 Cunningham av U  
Brown Mary (c) (wid Ed), r 503 N Oak  
Brown Mary A Mrs, r 1210 W Illinois U

Perfection Sales Co.

For Good Tires and Tubes  
A. M. DAVIS, Manager  
322 N. Neil St.  
Main 4121

**Paul & Lambert**

SHOES of QUALITY  
PHONE GARFIELD 1771  
Cor. Main and Walnut, Champaign, Ill.

# THE U. of I. Supply Store

(The Co-Op)  
**THE BOOKS YOU WANT**  
 Cor. Green and Wright Sts.

142

CLARK-ELWELL CO. TWIN CITIES DIRECTORY

**SOFT WATER LAUNDRY**  
**OLSON BROS., PROPRIETORS**  
 125 North Race St., Urbana, Ill.  
 Phones, Main 880, Garfield 4506

- Brown Mary E Miss, r 814 N Prospect av  
 Brown Matilda Mrs, 1211 University av U  
 Brown Mattie (wid Francis A), r 605 S Market U  
 Brown Minnie V Miss, wks I C Lunch, r 902 E Main U  
 Brown Morris, sales B Brown, r 502 E University av  
 Brown Nora (wid David), r 103 N McCullough U  
 Brown Olive Miss, sales Candyland, r 509 E University av  
 Brown Olive G Miss, r 606 E Daniel  
 Brown Oliver M (Clara) farmer, r 510 W Columbia av  
 Brown Ollie Miss, r 709 Clark U  
 Brown Orville, clk V W Shuck, r 508 N Cunningham av U  
 Brown Oscar E (Ethel)3, mach Cushman's, r 319 S Water  
 Brown Otis E (Cora)3 farmhand Chas Owen, r 12 Bonner add  
 Brown Owen L (Hazel), mach Harriman auto shop, r 908 W Green U  
 Brown Pembroke H (Florence C), asst Econ U of I, r 4 Safer ct  
 Brown Riley (c), wks Cooper's Cafeteria, r 503 N Oak  
 Brown Ross, wks Champaign Sanitary Milk Co, r 1401 W Church  
 Brown Roy jan I T S, r 1401 Church U  
 Brown R B (Ella)1, cook Iris Frat, r 212 E Green  
 Brown Sam (Mollie)1, barber 413 N Neil, r same

## Overland-Rickard Co.

**OVERLAND and WILLYS KNIGHT CARS**

**Opp. Interurban Station Champaign, Ill.**

**Fisk Tires, Veedol Oil Accessories**

- Brown Vernon E (Bertha)5, dept mgr F K Robeson, r 309 Stange  
 Brown Wade H (Clara J) nursery agt, r 113 N Poplar U  
 Brown Wm B, brake I C, rms 28 E Healey  
 Brown Wm L (Elizabeth) r 609 N Neil  
**BROWN WM S (Nannie D) mgr Leseure Cigar Store (inc), r 306 N State**  
 Brown W Howe city editor Gazette, r 605 S Market U  
 Brown & Jackson (c) (I M Brown, Cleveland Jackson) shoe shining and tailors, bsmt 27 Main  
 Browne Mary E Miss, r 814 N Prospect  
**BROWNELL C D (Maude)2, pres Reliable Plumbing & Heating Co (Inc), r 307 W White**  
 Brownell Dean G, stu H S, r 307 W White  
 Brownell Lucy A (wid Oliver), r 307 W White  
 Brownfield Anna (wid Jerry), r 705 N Walnut  
 Brownfield Arthur D (Iva) wks I C, r 514 Ash  
 Brownfield Claude ice cream mkr Candyland, r 705 E Illinois U  
 Brownfield Dwight (Susie) wks I C, r 1110 N 5th  
 Brownfield Geo (Jennie) ret, r 505 W High U  
 Brownfield Goldia Miss tchr, r 1408 Champaign U  
 Brownfield Harlan D stu H S, r 706 E Calif Av U

**Mandarin Inn**

**Restaurant**

8-12 MAIN STREET, CHAMPAIGN

**Steaks, Chops, Chop Suey**  
**HIGH CLASS SERVICE**

# Roth's Hardware

**TOOLS CUTLERY, TINWARE, PAINTS, INCUBATORS**

Phone Main 138

28 Main Street.

Room 504 First Nat'l  
Bank Bldg.  
Phone, Garfield 1719

HOMER EALEY  
MERCHANT  
TAILOR

Brownfield Hugh E (Gladys) 2, confr 201 N Neal, r 705 E Illinois U  
Brownfield Jesse G (Dorothy) 4, wks L D Daley & Co, r 907 W  
Bradley Av  
Brownfield J Thos (Mary) wks Gas House, r 1303 Champaign  
U  
Brownfield Lela Miss steno An Husb U of I, r 505 W High U  
Brownfield Leone Mrs, r 302 S Market U  
**BROWNFIELD LESTER T** (Tillie) 8, Briscoe Cars, Parrett  
Tractors, farm machinery, windmills, gasoline engines,  
etc, 503 N Walnut, r 1408 Champaign U  
Brownfield Martha J (wid Thos), r 806 Springfield av U  
Brownfield Martin (Jane) 1, ret, r 210 Central Av U  
Brownfield Oran (Sarah) 1, car rpr Big 4, r 503 Anderson U  
Brownfield Orela Miss, r 210 Central Av U  
Brownfield Robert with L T Brownfield, r 1408 Champaign U  
Brownfield Ruth Miss stu Browns Biz College, r 510 W Illinois U  
Brownfield Seymour (Ollie) 7, fire Cushman's, r 1211 N Market  
Brownfield Sylvia Miss, r 1408 Champaign U  
Broyles Chas W (c) (Esther) 1, porter Mosier & Overman, r  
1206 Eads U  
Broyles Clarence wks The Campus  
Broyles Ed N (c) (Martha) 4, wks I C, r 610 E Vine  
Broyles Fannie tel opr F K Robeson, r 403 E White

**Public Service Garage**  
**GUARANTEED AUTOMOBILE REPAIRING**  
510 N. Neil

G. A. BOYD  
Prop.  
Main 421

Bruder Emma wid John, r 710 S Walnut U  
Bruder John city fireman U, r 710 S Walnut U  
Bruffett David E (Mary) sales C N Clark & Co, r 303 S Race U  
Bruggerman Eliabeth (wid Frank), r 503 Poplar  
Bruggerman Henry engr Souder & Mack, r 503 Poplar  
Brumfield, Leonard (Maggie) wks Big 4, r 808 E Calif Av U  
Brumley Asa H (Ella) wks Sheldon B Co, r 516 Cunningham  
Av U  
Brumley Chas (May) 1, wks U of I, r 206 N 3rd  
Brumley Geo A (Addie) 1, build contr, r 1002 S Randolph  
Brumley Samuel H ret, r 508 E Illinois U  
Brumm Nora, r 908 University Av U  
Brune Basil wks R R Y M C A, r 502 S Market U  
Brune Henry W (Pearl) 3, plasterer, r 502 S Market U  
Bruner Arthur A (Elizabeth) 4 insptr I C shops, r 507 S Urbana  
Av U  
Bruner Helen Miss stu H S, r 507 S Urbana Av U  
Brunk Reuben H eng I C, rms 104 E White  
Brunn Jno A wks U of I, r 132 E University Av  
Bruno Harry L (Alta) 4, barber, r 406 N Orchard U  
Brunson Arthur M asso plant breeding U of I, r 107 S Busey  
Av U  
Brutus Chas J (Hannah) chiropractor 405 Robeson Bldg, r 301  
S Randolph

**LESEURE BROS.**  
211 NORTH NEIL STREET AND 614 EAST GREEN STREET, CHAMPAIGN, ILL.  
**HAVE THE BEST BILLIARD TABLES  
IN THE CITY**

**Murduck Bros.** Ladies' Ready-to-Wear.  
"THE STORE THAT SELLS WOOLTEX"  
37-39 MAIN ST. CHAMPAIGN

**SEE WUESTEMAN THE OPTICIAN  
GLASSES ONLY IF YOU NEED THEM  
CHAMPAIGN**

Brya Augustus F (Mary J) ret, r 305 S Wright  
 Brya Augustus M stu U of I, r 305 S Wright  
 Brya Catherine D Miss nurse, r 305 S Wright  
 Brya Dennis stu H S, r 305 S Wright  
 Brya Frank G lab, r 305 S Wright  
 Brya Leo E stu U of I, r 305 S Wright  
 Bryan Belle Mrs, r 308 N State  
 Bryan Earl E (Myrtle) dairy, r 806 Cunningham Av U  
 Bryan Eliabeth S Miss asst libr U of I, r 612 W Church  
 Bryan Glenn, r 308 N State  
 Bryan Helen G Miss clk A T O (natl off), r 612 W Church  
 Bryan Jno H (Dona) grocer 101 N Babcock U, r 403 S McCullough U  
 Bryan Mildred Miss stu Oxford U, r 308 N State  
 Bryan Vira Miss tchr, r 308 N State  
 Bryan Wm A (Marguerite) piano tuner, r 34 E Daniel  
 Bryant Alfred J (Daisy M)2, fore S P Atkinson, r 506 Lake U  
 Bryant Kate L (wid C M), r 306 N State  
 Bryant Martin S (Harriet) pastor University Baptist Church, r 807 S 4th  
 Bryant Robt B (May)1, engr I C, r 419½ N Neil  
 Buch see also Buck  
 Buch Frances Miss stu H S, r 901 N Neil

## Vriners' Confectionery

55 Main St. Champaign, Phone M224  
OLYMPIA, 102 W. Main St., Urbana, Phone Main 943.

**TWO STORES**

**P. G. Vriner and Geo. J. Vriner**

**BUCH FRED W.** (Sophia)1, grocery, restaurant and bakery goods 707 N Neil, r 901 N Neil  
 Buch Helen Miss stu H S, r 901 N Neil  
 Buch Wm (Anna) ret, r 606 Hickory  
 Buck D G Mrs1, r 3 Bungalow Ct  
 Buchanan Ella Mrs 1, rms 202 E White  
**BUCHANAN KENNETH**, adv mgr Urbana Daily Courier, r 706 W Green U  
 Buchanan Wm E (Maggie S) contr, r 907 Stoughton U  
 Buchen Evelyn Miss ass't State Ldr Jr Ext U of I, r 1207 W Oregon U  
 Bucher Clarence S (Sophia)1, physician 502 Robeson Bldg, r 308 W White  
 Buck see also Buch  
 Buck Chauncey, r 724 S Foley  
 Buck Louis D (Josie A)1, restaurants 508 E Green and 210 S S Mathews Av U, r 724 Foley Av  
 Buckingham Burdett R (Bertha H)3, Dir Bureau Educ research U of I, r 706 Nevada U  
 Buckingham David G (Maude)2 Scout Exec Boy Scouts of America, rms 505 E Springfield Av  
 Buckingham Geo A ret, r 706 Nevada U  
 Buckler Bert R brake I C, 29 E Springfield Av  
 Buckler E I (Rosa) mach Burr Co, r Kenwood (R F D 1)

# Rewerts & Ehler

**Tractors, Tires and Accessories**  
113-115 W. Elm Street, Urbana, Ill.  
Phone Main 915  
Phone Garfield 4546

# T. H. McClelland

## REAL ESTATE and Exchanges

Phone: Main 502

19 Main St.



# RELIABLE FURNITURE CO.

CASH OR CREDIT

A. J. KOEHNEMANN

101 E. University Av.

Main 65; Garfield 1709

CLARK-ELWELL CO. TWIN CITIES DIRECTORY

145

**E. M. MOLL'S GARAGE**  
615 SOUTH WRIGHT STREET  
CHAMPAIGN, ILL.  
ELECTRICAL SUPPLIES  
We Carry a Complete Stock of Tungsten Lamps, All Sizes  
1 door north Sta. A, P. O.

Buckles Jno, rms 307 S Neil  
 Buckles Mary S Mrs furnished rooms, r 107½ S Neil  
 Buckles Mildred E Miss steno, r 107½ S Neil  
 Buckles Wm P (Muriel) 2, engr I C, r 603 S Randolph  
**BUCKLEY CHAS E**, (Gayle) secy Twin City Co-op Soc, r 503 W Washington  
 Buckley Lillie C (Will W M) 2, boarding house, 502 S Neil  
 Buckley Lillie M Miss stu U of I, r 502 S Neil  
 Buckley Roberta Miss, stu H S, r 502 S Neil  
 Buckley Wm J trav sales, r 508 S Elm  
 Buckner Alga (Eva) 2, fore Forged P Co, r 105½ W Columbia Av  
 Buckner Chas W (Cora) 1, fin'r Cushman Co, r 807 S Neil  
 Buckner Everett wks Forged P Co, r 105½ W Columbia Av  
 Buckner Jas (c) (Mary) 1, brick Mason, r 505 E Tremont  
 Buckner Jesse (c) (Zola) 1, cook Cooper's Cafe, r 301 N 1st  
 Buckner R O (Elsie E) ass't time kpr I C, r 58½ E Green  
 Buckner Sam E grind Forged P Co, r 105½ W Columbia Av  
 Buehler Bros meat market 225 N Neil  
 Buhnerkempe Anthony J (Ella) 3, baker Perfection Bakery, r 303 Stoughton  
 Bull Sleeter (Lucille) 2, Asso An Nutr U of I, r 808 Michigan Av U

## Electrical Trouble? Call Swartz for swift service

**THE SWARTZ ELECTRIC SHOP** South Race Street, Urbana

Bullard Clark W (Nina S) asso Farm Mech U of I, r 1101 W Green U  
 Bullard Elza (Della) wks Burr Co, r 608 N Walnut  
 Bullard Minnie Miss sales W Lewis & Co, rms 113 W University Av  
 Bulles Geo blksmith Jos Frison, rms 114 W University Av  
 Bullington Maude Miss ass't sec'y Chamber of Commerce, r 107 S Poplar U  
 Bullington Wm O (Cordellia) 1, car repr Big 4, r 107 S Poplar U  
 Bullock David M (Josephine) 1, ass't Athletic train U of I, r 1309 W Park U  
 Bullock Dudley Miss cashier Cooper's Cafeteria, r 1305 University Av U  
 Bullock Harry L wks White Line Ldy, r 1305 University Av U  
 Bullock Jas E meat cutter Roberts & Grant, r 1305 University av U  
 Bullock John R (Eva) 1 carp, r 1204 Hill U  
 Bullock Nannie (wid John J) 1, r 1305 University av U  
 Bullock Robt W pharm Ross-Sim Drug Co, r 1305 University av U  
 Bullock Thaddeus D (Fannie) wks Cham Ice Cream Co, r 1101 S Neil

# Gehrig's Cafeteria

Solicits your patronage in their new location in the Nelson Bldg. 20-22 Main St. Our motto is to please our patrons.

## The Champaign Mattress Co.

Manufacturers of High Grade Bedding, Mattresses remade

200-202 North First Street

Telephone Main 2388

New Ticks if desired

# Reliable Plumbing and Heating Co. (Inc.)

Prompt and Efficient Service in All Branches

CHAMPAIGN, ILL.

105  
N. Walnut St.

Phones Main 1056, Garfield 1472

146

CLARK-ELWELL CO. TWIN CITIES DIRECTORY

**Lawrence Sutherland**  
General Contractor and Builder  
Estimates Given on Short Notice  
Office 304 W. Illinois St., Urbana, Ill. Phone Main 3464

Bunch Harry, wks Twin City Rfg Co, r 113 E University av  
Bunch Mamie Miss, Dir Ext Serv Home Econ U of I, r 1207  
W Oregon U  
Bundy Murray W (Mary R)1, ass't Engl U of I, r 802 W Spring-  
field Av  
Bunting Sim E (Hettie)2, wks U of I, r 711 University Av U  
Burbaker H wks Cushman's, r 209 W University av  
Burcham Con elect, r 1408 Hill U  
Burcham Don elect U of I, r 1408 Hill U  
Burcham Isaac (Melissa) chf eng Urbana Lt Ht & Power Co, r  
1408 Hill U  
Burcham Lillian Mrs 1, steno Jos P Gulick, r 1101 N Market  
Burcham Lon fire U L H & P Co,r1408 Hill U  
Burcham Ruth Miss, r 1408 Hill U  
Burcham Von line U L H & P Co, r 1408 Hill U  
Burchnell Wm (Laura) bridge gang Big 4, r 307 W High U  
Burdick Daisy E Mrs, r 808 S Lincoln Av U  
Burdick Lois Miss bkpr McCormick Transfer, r 808 S Lincoln  
Av U  
Burdick Pearl O (Maggie)4, dec contr, r 408 Ells  
Burdick Pearl Miss stu U H S, r 1204 Nevada U

## MILK THE ONLY PERFECT HUMAN FOOD

Champaign Sanitary Milk Co.

Phone: Main 1204

BURFORD C C, agt Northwestern Mutual Life Ins Co, Bonds  
and Investments Sec University District Building & Loan  
Assn612 E Green, r 803 W Green U  
Burford Wm T (Mary E), r 803 W Green U  
Burgart Herschel chauff Ideal Elect Constr Co, r 1206 University  
Av U  
Burge Chas F (May), r 508 S 1st  
Burge Wm E (Emma)2 ass't prof Physiol U of I, r 611 W Elm U  
Burge Wm M (Alma)2, r 701 N Orchard U  
Burgess Harry E (Laura)1, fire White Line Ldry, r 206 E Hill  
Burgess Jos E assoc Arch Dept U of I, r 1210 S Lincoln Av U  
Burgess S L grind Cushman's, r 407 E Hill  
Burgess Thompson (Pauline) caretaker F B Venum 1110 David-  
son Drive  
Burgois John 1, carp Big 4, r 204A S Lynn U  
Burgois Louise Miss, r 204A S Lynn U  
Burgstrom Arthur C (Gladys)2, Condr St Ry, r 107 Franklin  
Av U  
Burgstrom, Ernest W (Sibyl)2, baker Perfect Bakery U, r1404  
Dublin U  
Burgstrom Katherine Mrs 1 r 712 Stoughton U  
Burke Agnes Miss, r 505 W Washington  
Burke Agnes Miss opt C U Tel Co, r 204½ E Park Av  
Burke Alice Miss, clk W Lewis & Co, r 1410 Eads U

**STUDENTS SUPPLY STORE**  
SERVICE  
SAVING  
SATISFACTION

**Smith & Co.**

**FIRE PROOF COLD STORAGE, PURE ICE**

PLANTS—811 N. STATE ST., CHAMPAIGN  
N. COLER AVENUE, URBANA

BOTH  
PHONES

**WELL DRILLER, U. S. MODEL B. WINDMILLS.  
PUMPS, REPAIRS, WORK PROMPTLY DONE**  
Phone Garfield 5450  
611 E. Elm St., Urbana

**W. M. DAVIS**

Burke Arch M (Isa)2, ass't Mngr Singer Sew Mach Co, r 602 N Lincoln U  
**BURKE ARTHUR M** (Estella A)1 pres Citizens State Bank, r 601 W Clark  
 Burke Edward S (Jessie)1, barber 65 E University av, r 308 E Church  
 Burke Elmar E stu U of I, r 204½ E Park Av  
**BURKE EUGENE I**, (Kathryn) v-pres and cashier Citizens State Bank, r 609 W Church  
 Burke Eugene I Jr stu H S, r 609 W Church  
 Burke Flora wid Robt G, sales W Lewis & Co, r 408 W Green U  
 Burke Fred L (Margaret)1, dairyman, r 204½ E Park Av  
 Burke Hannah (wid Edw)3, r 612 E Church  
 Burke Harry L stu, r 308 E Church  
 Burk Helen Miss stu, r 505 W Washington  
 Burke Isabelle (wid P E), r 407 N McKinley Av  
 Burke Lawrence lab, r 612 E Church  
 Burke Mabel Miss opr C U Tel Co, r 204½ E Park Av  
 Burke Marion Mrs opr C U Tel Co, r 608 E Main U  
 Burke Myrtle Miss sales M L Coffman, r 205 E Water U  
 Burke Patrick J 1, eng IC, r 505 W Washington  
 Burke Pauline (wid Martin), r 903½ Hickory

**Gehrke's Ill. Bakery** Holsum Bread Rye Bread  
**Purina Wholewheat Bread At All Retailers**  
**Office and Retail Store 207 E. Clark St. Phone Main 1041**

Burke Perry D dairyman, r 204½ E Park Av  
 Burke Vivien ass't mngr S S Kresge Co, r 1410 Eads U  
 Burke Walter (Sadie)3, comp News, r 1410 Eads U  
 Burke Wm F Aux Carrier P O, r 612 E Church  
 Burks Chas M (Nancy E)3, wks Caldwell Electr Co, r 1211 W Main U  
 Burks Thos W electr, r 1211 W Main U  
 Burkhardt August (Viola)5, fire I C, r 505 Poplar  
 Burkhardt Paul H instr U of I, r 1107 W Main U  
 Burleson Albert R (Janet)1, sales Jos Kuhn & Co, r 402 E John  
 Burleson Howard C stu U of I, r 402 E John  
 Burleson Randall W elec, r 402 E John  
 Burlison Wm L (Flossie B)2, prof Crop Prod U of I, r 502 Michigan Av U  
 Burnett see also Barnett  
 Burnett Alonzo (Daisy)3, chau Eisner Gro Co, r 508 University Av U  
 Burnett B Fauneil Miss stu H S, r 207 William  
 Burnett Edith Miss, r 805 W Oregon U  
 Burnett Ellis stu H S, r 508 S 1st  
 Burnett Harum wks Chester & O'Byrne, r 17½ Logan  
 Burnett Jack tinner Twin City Rfg Co, r 201 N 1st  
 Burnett J Virgil wks Cleveland Grain Elevator, r 207 William

**Kruse Auto Works**

**Automobile Repairing of All Kinds  
a Specialty.**  
 69 E. University Av.  
**74 Chester St.**  
 Phone Garfield 3416

**Champaign Seed Co.**

9 EAST UNIVERSITY AVE.

High grade, tested, field and garden seeds. Headquarters for poultry feed and supplies

MAIN: 292 GARFIELD: 1735

**Junk, Hides and Wool**  
 510 S. Chestnut St.  
 Phone Main 3108 Champaign

**James N. Levinson, Coal**

Burnett Laura M Miss visiting nurse United Charities Assn, r 805 W Oregon U  
 Burnett Louise E Miss bkpr Stoltey's Garage, r 508 S 1st  
 Burnett Mary (wid Chris), r 405 W High U  
 Burnett Robt D wks Metzler & Schafer Co, r 207 William  
 Burnett Vera Miss steno Geo R Parker, r 508 S 1st  
 Burnett Wm F (Susie)1, eng Cleveland Grain Co, r 207 W William  
 Burnett Wm F (Johanna)5, lab Cushman's, r 304 S Neil  
 Burnett Wm T (Ethel)3, elect eng I T S, r 406 W Calif Av U  
 Burnett W J (Margaret), r 805 W Oregon U  
 Burnette Clyde inspr Cushman's, r 304 S Neil  
 Burnette Hazel Miss reg nurse, r 202 W Park Av  
 Burnette Susan Mrs (c), laundress, r 601½ W Walnut  
 Burnham Albert C stu, r 808 W University Av  
 Burnham Alice C Miss visiting nurse Champaign Co Tubercular Assn, rms 602 W Clark

**BURNHAM ATHENEUM PUBLIC LIBRARY, 306-308 W Church, Miss Ethel G Kratz libr, Miss Ruth Hardin, asst libr, branch Marquette School Miss Cordelia Amsbary libr Burnham Julia F Hospital Alice A Clark bus mngr, Aurilla J Perry supt 210-212 E Springfield Av**

**B. Brown**

Used parts for all cars, also a line of new parts.  
 Full line of Tubes and Tires  
 412 E. UNIVERSITY AV.  
 PHONE MAIN 360

**AUTO WRECKING COMPANY**

**BURNHAM ROBT D, (Mae W) farm loans 400-401 1st Nat'l Bank bldg, r 808 W University Av**  
**BURNHAM R D JR, with R D Burnham 400-401 1st Nat'l Bank bldg, r 808 W University Av**  
 Burnham S Wilcox stu H S, r 808 W University Av  
 Burns Bryon dept mngr F K Robeson, r 107 W Columbia Av  
 Burns Catherine Miss, r 501 W Church  
 Burns Donald waiter W E Moore, r 108 W Vine  
 Burns Emma Mrs, r 808 Stoughton U  
 Burns Everett stu, r 808 Stoughton U  
 Burns Fred (Edith)1, lab, r 1208 Clock  
 Burns Jas ret, rms 114½ S Race U  
 Burns Opal Miss, r 808 Stoughton U  
 Burns Robt wks Herrick Auto Supply, r Commercial Hotel  
 Burns Ruth Miss stu Brown's Bus Col, rms 203 W White

**BURR COMPANY (THE), E M Burr pres, M Savage v-pres, E B Kelso treas, R C Gere secy, L R Hubbard gen mngr, H S McIntosh contr engr, engineers founders machinists and structural iron workers Office and Plant 714 Champaign Auto dept 332-334 Hickory L H Mills mngr P O box 268**

**BURR ELLIS M, (Nancy G) pres The Burr Company, r 408 W Hill**  
 Burr Francis F elev opr Jos Kuhn & Co, r 1007 Clarkson Av

**Commercial Photographer**  
**Photo Finishing**

**STRAUGH'S**

**PICTURES**  
 and Picture Framing  
 625 S. Wright St., Champaign



**SUIT OR OVERCOAT MADE TO ORDER**  
 YOUR NEIGHBOR WEARS ONE  
 314 N. Hickory St. **LARRY J. POWERS, Manager**



**VICTOR AGENT**  
 24-26 Main Street

**House Furnisher**  
 Main 151, Garfield 1272

**C. A. KILER**

Burr Hubert A (Catharine L C)1, ret, r 1007 Clarkson Av  
 Burr Miles S (Mildred)1, printer Flanigan-Pearson Co, r 508 E Healey (30 E Healey after Mar 1st 1920)  
 Burr Muriel Miss stu H S, r 508 E Healey (30 E Healey after Mar 1st 1920)  
 Burres Building 215 W Main U  
 Burres Opal Miss tchr, r 208 W Elm U  
 Burres Wm F (Alice C) physician 215 W Main U, r 208 W Elm U  
 Burrill Gertrude T (wid Robt F), r 609 W High U  
 Burrill Sarah H (wid Thos J), r 603 W Green U  
 Burroughs Adding Machine Co W A Weatherwax mngr 307 Lincoln Bldg  
**BURROWS ALVIN T**, (Meda)2 editor Urbana Daily Courier, r 507 W Green U  
 Burrows Leeta V Miss stu, r 110 E Clark  
 Burrows Paul mech A S Nelson & Sons, rms 203 W Church  
 Burrows Ralph motor Street Ry, r 203 W Church  
 Burrows Vernon L wks Art & Gift Shop, r 110 E Clark  
 Burrows Walter L (Abbie) fore Jno Bennett, r 110 E Clark  
 Bursk Bernice M Miss stu H S, r 1008 W Church

**G. C. Willis DRY GOODS**  
 15-17 Main Street  
 CHAMPAIGN, ILLINOIS

Established 1872

Bursk Wm C (Addie) floor mngr W Lewis & Co, r 1008 W Church  
 Burt Frederick J stu Mass Tech Inst, r 507 W Elm U  
 Burt Geo H stu Mass Tech Inst, r 507 W Elm U  
 Burt Isabel (wid Henry), r 708 W Illinois U  
**BURT JAS W**, (Sarah A), propr Columbian Hotel, r same  
 Burt Josephine Miss stu U of I, r 507 W Elm U  
 Burt Nathan M (Dryer & Burt) r Savoy Ill  
 Burt Ralph S (Edna) bkpr Trevett-Mattis Banking Co, rms 407 S New  
**BURT THOS A**, (Jessie)2 (T A Burt Loan Co), 2nd v-pres Urbana Banking Co, r 507 W Elm U  
**BURT T A LOAN CO**, (T A Burt and O M Green) real estate loans and insurance 112 W Main U  
 Burton Bessie Mrs wait Inman Hotel, r 112½ E University Av  
 Burton Carlos (c) porter Ill Billiard Hall, r 902 Stoughton U  
 Burton Chas E (Lue) chauf Smith & Co, r 802 N Coler Av U  
 Burton Church (c) (Hattie) tmstr, r 1106 Poplar  
 Burton Edison G (Estella) shopman Reliable Plumbing Co, r 1604 W Washington  
 Burton Elvis H stu H S, r 112½ E University Av  
 Burton Gilbert dept mngr F K Robeson, r 107 W Columbia Av  
 Burton Irene Miss bkpr F K Robeson, r 107 W Columbia av  
 Burton Luella (c), r 902 Stoughton U

**Kruse Electric Shop**  
 111 S. 1st. St.  
 H. P. KRUSE, PROP.

General Contractors of House Wiring, Fixtures, Motors, Electric Washers, Farm Lighting Systems and Vacuum Cleaners.  
 PHONES: RES., MAIN 2491 GARFIELD 3314 STORE MAIN 504

**Twin City Roofing Co. Roofing and Sheet Metal Contractors**

Phone Main 105; Phone Garfield 1763

201-5 S. First Street, Champaign

# J. W. Reardon Motor Co. Paige, Case and Monroe Cars

16 E. WASHINGTON ST. MAIN 3029

150

CLARK-ELWELL CO. TWIN CITIES DIRECTORY

District Agents MUTUAL LIFE INSURANCE CO., OF NEW YORK  
Farm Loans, Insurance. Property for Sale or Exchange  
Surety Bonds

**T. A. BURT LOAN CO.**

112 WEST MAIN STREET, URBANA

**BURTON O K**, (Sarah J) real estate and insurance 612 E Green, r 1005 W Green U  
 Burton Ruth B Miss stu U of I, r 1005 W Green U  
 Burwash Carrie L Miss, r 610 W Green  
 Burwash Daniel A (Sarah) ret, 711 S Elm  
 Burwash Grace S Miss tchr Antioch Ill, r 1303 W University  
 Burwash Lois I Miss tchr Youngstown O, r 1303 W University  
 Burwash Lucie P Miss stu U of I, r 1303 W University Av  
 Burwash Mary G Miss lib asst Agr U of I, r 711 S Elm  
 Burwash Maynard B stu U of I, r 1303 W University Av  
 Burwash Milo B ret, r 610 W Green  
 Burwash Ruth Miss tchr Waverly Ill, r 711 S Elm  
 Burwash Samuel L (Margaret) ret, r 714 W Green  
 Burwash Thos N (Sarah), ret, r 1303 W University Av  
 Busch see also Bush  
 Busch Carl C (Anna)3, sales Lillard & Getman, r 511 S Prairie  
 Busch Carrie S (wid C K), r 419 W Main U  
**BUSCE LOUIS A**, (Laura)3, states attorney, court house, r 805 W Green  
 Busey Albert J (Estella)1, ret, r 902 W Calif Av U  
 Busey Allen (Iva)1, farmer, r 907 N Coler Av U  
 Busey Anna M (wid J V), r 601 E Park Av  
 Busey Bertha Miss, r 502 W Main U

## W. Lewis & Co.

Champaign's Leading Dep't. Store

Busey Carrie clk W W Earnest, r 601 E Park Av  
 Busey Donald stu H S, r 1004 W Oregon U  
 Busey Edw (Bertha)2, ret, r 408 W Elm U  
 Busey Estella N (wid David C), r 806 W Main U  
 Busey Garreta H Miss American Red Cross A E F, r 503 W Elm U  
**BUSEY GEO W**, (Kate) v-pres Commercial Bank, r 503 W Elm U  
 Busey Jas B (Katherine) banker Mahomet Ill, r 1004 W Oregon U  
 Busey Jeannette M Miss stu U of I, r 503 W Elm U  
 Busey John W (Addie) banker Penfield Ill, r 811 W Oregon U  
 Busey Josephine K Miss, r 1004 W Oregon U  
 Busey Louise G (wid C Bowen), r 604 W Green U  
 Busey Mary E (wid Col S T) trustee U of I, r 502 W Main U  
 Busey Matthew (Laura) ret, r 1206 W Church  
 Busey Matthew D (Anna) ret r 201 W Green U  
**BUSEY MATTHEW W** (Catherine W) pres Commercial Bank, r 715 Michigan Av U  
 Busey Matthew W Jr cashier Mahomet Bank, r 1004 W Oregon U  
**BUSEY PAUL G**, (C Blanche Black)6 v-pres Busey's State Bank, r 1001 Nevada U

**H. Swannell & Son**  
DRUGGISTS  
"Jexall Remedies"

**P. D. Foster** Mill, Cabinet and Furniture Work  
 Repairing and Refinishing Antique Furniture  
 A SPECIALTY 305 South Chestnut Street  
 Phone Garfield 1120

# T. M. BACON & SONS

Wall Paper, Paints, Glass, Brushes.  
On the Corner of Walnut and  
Taylor Sts. CHAMPAIGN, ILL.

CLARK-ELWELL CO. TWIN CITIES DIRECTORY

151

**BUSEY SAMUEL T LIBRARY**, Miss Ida B Hanes libr, 203 S Race U

Busey Sarah A (wid M E), r 804 W Main U

**BUSEYS' STATE BANK**, M W Busey pres, Paul G Busey v-pres G W Baker cash C A Bongart asst cash 201-203 W Main U

➡ Bush see also Busch

Bush Arthur (Lucretia)4, carp 602 University Av U

Bush Carl baker Palmer & Davis, r McClurg Hotel

Bush Grace Mrs trimmer Mrs W R Barnhart, rms 601 S Race U

Bush James (c) chauf, r 715 Michigan Av U

Bushart, Hattie (wid Abram), r 602 W Washington

Bushert Dorothy, r 505 W Calif U

Bushert Oliver (Wynona) emp I T S, r 505 W Calif U

**BUSHERT RALPH E** (Marjorie) restaurant 9 Taylor, r 505 W Calif U

Bushnell Guild 407 E Daniel

➡ Busick see also Buzick

Busick Roy J (Nora)4, switch I C, r 208 Romine U

Business Woman's Club Ella Fowler Mngr 112 W Hill

Bussman Ben W (Catherine)3, fire I C, r 507 E Columbia Av

Bussman Henry bkpr, r 701 N Busey Av U

Buting Effie Miss clk Twin City Prtg Co, r 306 Maple

**Best—None Too Good** Especially in the Title to Your Home

Best in Abstract Books, Abstracters and Responsibility is the

## CHAMPAIGN COUNTY ABSTRACT COMPANY

Champaign, 200-201 First Nat'l Bank Bldg., Edwin Filson, Mgr.  
Urbana, 105 S. Market St., W. E. Atkinson, Mgr.

Butler Bert brake I C, r Davison Hotel

Butler Colonel J (c) ret, r 105 Stanage

Butler H Wirt sales Twin City Tire Co, r 210 W Church

Butler Jas J (Martha E) janitor court house, r 506 S Urbana Av U

Butler Jessie (wid J L) r 508 S Race U

Butler John T (Hazel M)2 mngr Singer Sewing Mach Co, r 123 1/2 W Church

Butler Julia Miss steno State Water Survey, r 405 1/2 E Park Av

Butler Laura (wid I H)1, r 904 Hutson U

Butler Mabel Miss maid, r 310 Michigan Av U

Butler Thomas (Nellie)3, lab U of I, r 405 1/2 E Park Av

Butler Thos M (Rose) wks Cushman Co, r 307 S Elm

Butler Venora L (wid Calvin B), r 410 S Busey Av U

Butler Wm (c) (May) mech, r 707 N5th

Butler Wm G instr Agri U of I, r 507 Chalmers

Butler X Frederick elev opr G C Willis, r 307 S Elm

Butsch Anna Mrs restaurant 106 N Market U

Butterfield Chas E (Bessie) tel editor News, r 1305 Beslin U

Butterfield Mary L (wid A M) houskpr Wm M Gooding 914 W Hill

Butts David L (Julia)1 hlpr Big 4 shop, r 1001 E Water U

**STOLTEY'S Garage**  
OPEN DAY AND NIGHT  
3 Entrances, E Univ. Ave, Chester and Water Sts.  
J. C. MANION, Propr.

PASTEURIZED, PURE AND WHOLESOME  
SOLD ONLY BY UP-TO-DATE GROCERS  
**Always Buy Corn Belt Butter**

CALL AT

**LOYDE'S FOR ILLINOIS SOUVENIRS**

7 Main

# L. B. Tobias & Co.

Women's and Children's Ready-to-Wear. Millinery, Suits, Coats, Dresses and Corsets  
113-115 W. CHURCH ST.

152

CLARK-ELWELL CO. TWIN CITIES DIRECTORY

Wholesale and Retail Ice Cream  
Sherbets and Ices  
Both Phones  
115 E. University Ave.

Champaign Ice Cream Co.  
ABSOLUTELY SANITARY

Butts Earl (Eleanor) 2, wks Big 4, r 809 E Calif av U  
Buzick see also Busick  
Buzick Jessie Miss bkpr C B Wiggins, r 906 S 1st  
Buzick Mary Miss bkpr First Nat'l Bank, r 906 S 1st  
Buzick Nelson ret, r 906 S 1st  
Byard Ray (Goldie M) 2, wks farm U of I, r 415 Maple av  
Byer Benj wks A D Sackett, r 36 1/2 E Green  
Byers see also Beyer  
Byers, Edwin (Geona) drafts J W Royer, r 402 W Clark  
RYERS GEO W, (Hettie) (Inman Hotel), r Inman Hotel  
Byers Josephine tchr Howard Sch, r 112 W Hill  
Byland Margaruite Miss stu U H S, r 712 S Vine U  
Byland Cora Miss r 712 S Vine U  
Byland Thos C (Margaret) 1, wks Pattern Shop U of I, r 712 S Vine U  
Byrne C E pol Cushman's, r 306 S Neil  
Bysack B N clk Lib U of I, r 907 S 6th

**C Parkers** Before you buy Curtain Rods or Window Shades  
109 W. Elm, Urbana. Phone, Main 799

Cady Doris Miss, r 309 S Russell  
Cady Chas lab, r 107 E Water U  
Caffery Thos (Gertrude) car repr Big 4, r 308 S Poplar U  
Cagann Carl (Louise) 3, fore I C, r 407 1/2 E White

## University State Bank of Champaign

**SOLICITS  
YOUR BUSINESS**

3% Interest Paid on Savings  
Accounts, Commercial Paper  
Bought and Sold, Safety  
Deposit Boxes for Rent.

Cagann Emma Miss bkpr Ill T & S Bank, r 209 Stoughton  
Cagann Fritz (Mabel) stm ftr Johnson Bros, r 906 Stoughton U  
Cagann I da M Miss stu H S, r 209 Stoughton  
Cagann Michael S (Augusta), wks I C, r 209 Stoughton  
Cagann Oscar W stu U of I, r 209 Stoughton  
Cahill Larry wks Standard Oil Service Sta, r 215 S Neil  
Cailey Opal W Miss office mngr Chas F Williams & Co, r 211 W Eureka  
Cain see also Kane  
Cain Alta M Miss, r 501 W Green  
Cain Arthur E (Olga) meat ctr Chicago Market Co, r 205 S 5th  
Cain Austin (Johanna) gardner, r 1212 University av U  
Cain Chas D (Laura) 2, mail clk I C, r 103 W Church  
Cain Curtis (Lila) yd fore W W Walls & Co, r 1306 N Market  
CAIN DAN'L B dist agt N Y Life Ins Co, 308 Lincoln Bldg  
Cain Florence E Miss, r 501 W Green

**Illinois Hotel** ALWAYS OPEN  
Chris Martens, Prop.  
202-204 N. Walnut St., Champaign  
Phone Main 810  
**Martens' Cafe**

# M. J. Patterson & Co.

Furniture, House Furnishings, Stoves  
Rugs, Linoleums, Phonographs,  
FURNACES

105-107 N. NEIL ST.

CASH OR CREDIT

PHONE GARFIELD 2245

# **The Roll of Honor Bank**

The Standing of this Bank on the Roll of Honor of all National Banks\* in the United States with Capital of \$50,000.00 and over is as follows:

|                          |                    |
|--------------------------|--------------------|
| In the City of Champaign | <i>FIRST</i>       |
| In the State of Illinois | <i>SECOND</i>      |
| In the United States     | <i>SIXTY-NINTH</i> |

This Position cannot be purchased for money,  
but is won by merit and worth alone

## **The Champaign National Bank**

Active Capital Over \$200,000.00

EDWARD BAILEY, President  
F. S. BAILEY, Vice President

P. L. McPHEETERS, Cashier  
J. H. SNIDER, Asst. Cashier

# **F. G. Campbell & Son**

Real Estate

Loans, Fire, Life and  
Accident Insurance

Phone, Garfield 2228

107 N. First St.

Champaign, Ill.

C

*Don't Throw Away any Broken Parts  
of your Automobile or Machinery*

**We are  
Expert** **Oxy-Acetylene Welders**

and Guarantee every job of welding we  
do to be as good as new, and we save you  
50 to 75 per cent of cost. We also fill  
scored cylinders and make and repair  
Automobile Springs

## **Champaign Welding Works**

1st Door South of Orpheum Theatre

Garfield 2255 CHAMPAIGN, ILL.

CLEANING

PRESSING

## **THE CAMPUS**

510 E. Green Street

PHONE: MAIN 3996

**Ladies Work a Specialty**

Bailey Chauncey Hite, Prop.

All Goods Called For and Delivered

SHOE SHINING

ALTERING

WE PLEASE THE MOST PARTICULAR PEOPLE

All Work  
Guaranteed  
We Call for  
and Deliver

**L. D. DALEY TIRE CO., Vulcanizers**  
**GATES HALF SOLE TIRES**  
AUTHORIZED SERVICE STATION

Drive up  
345 N. Hickory

Call up  
Main 3730

Knight,  
Blackstone,  
Cords and  
Fabrics  
Quality  
First

CLARK-ELWELL CO. TWIN CITIES DIRECTORY

153

**25 Main St. Champaign**  
**Phone Garfield 1244**  
**CUNNINGHAM BROS.**  
**DRUGS**

Cain Frank D (Myrtle) fore L K Howse, r 54 1/2 Main  
Cain Hamer molder Burr Co, r 1401 N Walnut  
Cain Hattie (wid J T), r 501 W Green  
Cain Henry S molder Cushman's, r 1401 N Walnut  
Cain Herbert H (Mabel)2, molder Cushman & Co, r 1310 1/2 Champaign  
Cain Homer wks Burr Co, r 1408 N Walnut  
Cain Hubert J (Elizabeth), r 1212 University U  
Cain Leo J switch I C, r 30 E Springfield av  
Cain Leo (c) wks Hite Bros, r 1204 Dublin U  
Cain Margaret Miss ch clk I C, r 30 E Springfield av  
Cain Mary L (wid C E), r 702 N McKinley av  
Cain Noble delv Gray & Co, r 1408 N Walnut  
Cain Patrick R (Catherine) wks I C, r 30 E Springfield av  
Cain Sallie Miss bkpr Stern Bros, rms 309 W White  
Cain Shird H 3, tmstr, r 1401 W Walnut  
Cain Trummia Miss wks E M Shaw, r 1404 W Park U  
Cain Vivian Miss steno Co-Op, r 30 E Springfield av  
☛ Calahan see also Callahan  
Calahan Cyrus H (Nettie)2, condr I C, r 405 E Washington  
Caldwell Alexander M (Letitia) farmer, r 310 W Hill  
**CALDWELL BRICE J** (Ellen J) vice-pres Caldwell Elect Corp, r 310 W Hill  
Caldwell Celeste Miss, r 208 West U

**Urbana Light Heat & Power Co.**  
Light, Heat, Power and Electrical Merchandise  
118 E. Main St. Garfield 4043 Main 3353

Caldwell Carrie (wid James) cook W E Moore, r 606 E Green  
**CALDWELL C MAXWELL** (Harriet)2, pres Caldwell Elect Corp, r 121 W Hill  
**CALDWELL ELECTRIC CORPORATION** C M Caldwell pres and gen mngr, B J Caldwell v-pres and sales mngr, Miss E C Caldwell secy-treas, designers and mnfrs electrical fixtures and supplies, 1002 N Walnut  
Caldwell Elmer (c) wks I C Shops, r 510 E Tremont  
**CALDWELL EVA C MISS** secy-treas Caldwell Elect Corp, r 310 W Hill  
Caldwell Jackson (Sarah E) ref, r 208 West U  
Caldwell James (c) (Minnie)1, wks I C, r 413 E Tremont  
Caldwell Jas J sales Leseure Cigar Store, r Hotel Hamilton  
Caldwell Mary L Miss, r 310 W Hill  
Caldwell Neal W stu U of I, r 310 W Hill  
Caldwell Omar (Norma)4, stage carp Orpheum Theatre, r 111 W Washington  
Calhoun Marion O (Dovie)2, car rpr Big 4, r 210 S Cottage Grove av U  
California Apartments, 1208 W Calif U  
☛ Callahan see also Calahan  
Callahan Boyd driv Harris-Dillavou & Co

**G. R. Mann Electric Co.**  
Storage Batteries for All Cars  
Automotive and Commercial Electrical Repairing.  
510 N. NEIL ST.  
PHONE MAIN 4196

**Dee Todd CONTRACTOR and BUILDER**  
208 Price Estate Bldg. Garfield 2119

# E. V. Kirby Auto Co.

110-112 N. MARKET ST., URBANA, ILLINOIS

# Ford

THE UNIVERSAL CAR

## Sales and Service

Salesroom Lincoln Bldg., Champaign

154

CLARK-ELWELL CO. TWIN CITIES DIRECTORY

Up-to-Date  
Private  
Office

**FOOT TROUBLE? Dr. F. J. JORDAN**

LICENSED CHIROPODIST CHAMPAIGN  
OVER 36 MAIN ST.

PHONE MAIN 1459

Callahan Geo B 4, tmstr Harris & Dillavou, r 410 E Park av  
 Callahan Jerry billiards 110 E Main U, r 704 W Main U  
 Callahan John (Minnie) motor St Ry, r 7 Baddeley-Stipes Bldg  
 Callahan T J car repr Big 4, r 708 E Main U  
 Calvert Claire (wid W R) mng Sav dept First Natl Bank, r 209 W Hill  
 Calvert Wm A barber W W McIlvain, r 404 W Washington  
 Calvin John (c) lab, rms 605 N Oak  
 Camerer Viola (wid Ezra), r 806 W Main U  
 Cameron Ellen Miss wks John Rissman & Son, r 204 S Matthews av U  
 Cameron G Carrol Miss stu U of I, r 204 S Mathews av U  
 Cameron Jessie E Miss sales D H Lloyd, r 204 S Mathews av U  
 Cameron John D (Florence)1, (c) wks Vriners Conf, r 1407 Dublin U  
 Cameron J Henry (Nellie)1, carp, r 204 S Mathews av U  
 Cameron Rena Miss wks Jno Rissman & Son, r 204 S Mathews av U  
 Cameron Walter (c) porter I M Bilderback, r 340 Hickory  
 Cameron Wm carp Alex Lbr Co, r 204 S Mathews U  
 Camp C C instr Math U of I, r 607 W Nevada U  
 Campbell Arthur C agt Prudential Insurance Co, r 115 W Park av

**IF YOU ARE LOOKING FOR A HOME OR INVESTMENT SEE**

## O. K. Burton

THE UNIVERSITY DISTRICT  
REAL ESTATE MAN AND  
RENTAL AGENT  
612 E. GREEN STREET  
CHAMPAIGN

Main 922 Garfield 1574

CAMPBELL ASHTON E lawyer 28½ Main, r 911 W Hill  
 Campbell Carrie E (wid James A) r 311 W Illinois av U  
 Campbell Catherine Miss seam Gulick Tlg Co, r 1306 Beslin U  
 Campbell Clara L Miss, r 808 E High U  
 Campbell Clarence forge Forged P Co, r 701 N McKinley av  
 Campbell David J tchr, r 601 S Walnut U  
 Campbell Elsie Miss waitress T R Gilliland, r 119½ W Main U  
 Campbell Elsie E Miss, r 603 W University av  
 CAMPBELL FELIX G, (Alice) (F G Campbell & Son), r 303 S Wright  
 Campbell Frank E ret, r 603 W University av  
 Campbell Fred B (Lyda) restaurant 120 N Walnut, r 502 Lincoln Bldg.  
 CAMPBELL F G & SON (F G and Ralph M) real estate, loans and insurance, 107 N 1st  
 Campbell Henry (Nettie) ret, r 412 W Washington  
 Campbell Leland L (Myrtle)2, asst gen aud I T Co 203 I T Bldg, r 1212 W Park av  
 Campbell Margaret Mrs sales W Lewis & Co, r 919 W Hill  
 Campbell Mary Miss reg nurse, r 112 W Hill  
 Campbell Mason H (Georgia) asso Dairy Husbandry U of I, r 1210 S Lincoln av U

# Silver Moon

Clean, Quick Service 57 Main St. Champaign, Ill. Phone Main 870

## RESTAURANT & LUNCH ROOM

GEO. THEODORE, PROP.

# Mollet & Woller

## Drugs and Sundries

11 MAIN STREET  
PHONE GARFIELD 1355



# G. N. BACON & CO. PAINTING AND DECORATING

107-109 N. Walnut St.

Wall Paper, Paints, Glass, Brushes

Phone, Garfield 1138

CLARK-ELWELL CO. TWIN CITIES DIRECTORY

155

**EVERYTHING TO FURNISH THE HOME**  
**Corner Neil Street and University Av.**  
**MOOREHEAD'S**  
**Invest Your Cash at**

Campbell Mathew J (Mollie) chauff Reliable Furn Co, r 1302 Hill U  
**CAMPBELL PETER S** (Elizabeth) job printing 202 W Main U, r 306 W Calif U  
 Campbell Ralph (Wilma) chauff Red Line Trans S & T Co, r 43 Logan  
**CAMPBELL RALPH M**, (Jessie)2 (F G Campbell & Son), r 603 E Daniel  
**CAMPBELL RAYMOND B**, (Nora)1 rubber stamps and office supplies 202 W Main U, r 404 Lake U  
 Campbell Richard L agt Otis Elevator Co, r Inman Hotel  
 Campbell Saml (Alta M)2, lab Forged P Co, r 701 N McKinley  
 Campbell Sarah E (wid I A), r 508 E John  
 Campbell Susan Miss, r 1306 Beslin U  
 Campbell Theo, wks Alex Lbr Co  
 Campbell Thos (Susan) janitor Hays school, r 1210 Hill U  
 Campbell Thos clk Mosier & Overman, r 1306 Beslin U  
 Campbell Thos E (Birdie)4, wks U of I, r 1306 Beslin U  
 Campbell Wesley M (Nettie) carp Alex Lbr Co, r 907 N Walnut  
 Campbell Wm J (Mary E) mach hlpr Big 4, r 601 S Walnut U  
**CAMPUS (THE)** (B C Hite jr) cleaning, pressing, shoe shining, 510 E Green  
**CAMPUS FLORIST (THE)**, E G Lauterbach propr, 713 S Wright (Bradley Arcade)

## BOSCH MAGNETO

Authorized Service Station. A complete line of Magnetos and Parts carried in stock. 100 per cent Service.

**THE FRED SWANSON CO., INC.**  
 12-14 E. Washington St.

☞ Canada see also Kennedy  
 Canada Thos D (Lucy)2, wks U & C G & E Co, r 409 W Beardsley av  
 Canaday Jesse tmstr, r 211 E Elm U  
 Canaday Nancy J (wid Scott), r 211 E Elm U  
 Canaday Neal switch I C, r 1302½ W Hill U  
 Canavan Lillian (wid Martin), r 1006 Hickory  
 Candy Elizabeth (wid A R), r 1003 W Green U  
 ☞ Cane see also Cain and Kane  
**CANNON FRED L**, (Anna)1, mgr Holmes Auto Co, r 803 S 1st  
 Cannon Gertie Mrs 1, housekpr Beardsley Hotel, r 402 W Vine  
 Cannon Jennie Miss hskpr, r 223 Locust  
 Cannon Wm D asst Elect Eng U of I, r 1005 Clark U  
 Canter Howard V (Edna M)1, asst Dean L A S and Assoc prof classics U of I, r 101 Chalmers  
 Cantner Jas H ret, r 109½ W Main U  
 Capps Arlie G (Ruby)2, lect Ed U of I, r 412 W Elm U  
 Capps Estelle M Miss asst Dr L A McMasters, r 308 E Main U  
 Capps Jno B (Georgia)1, wks English Bros, r 207 Charles  
 Capps MarieMiss tel opr I C, r 207 Charles  
 Capps Silas R (Margaret B) wks I C frt sta, r 308 E Main U  
 Capps Wayne B U S Army, r 207 Charles

**PARIS Dyeing and Cleaning Co.**  
 Office Park Theatre Bldg 128 W. Church St.  
 Plant 112-116 W. Clark St.  
 Phones Main 1744-1944  
 Garfield 2135

# COAL MOVING, TRANSFER PACKING and STORAGE

O. B. PARKHILL

Garfield 2139

128 S. Walnut St., Champaign, Illinois



# A Fancy Confectionery

## Without Fancy Prices

Phone Main 225  
Phone Garfield 1421  
3 Main Champaign

Rich corn, wheat, clover and alfalfa land, good as you will find in Champaign County, and the prices are 50 percent less. Other lands and city property for sale and exchange.

905 W. Oregon St., Urbana, Ill.  
CHAS. LEMON

- CAPRON HAZEN S**, (Margaret) cashier First National Bank r 812 W Church  
 Capron Margaret W Miss stu, r 812 W Church  
 Capron Ruth B Miss stu U of I, r 812 W Church  
 Cardiff Henry V agt Wagner Grain Co, r Inman Hotel  
 Cardinal Mary Miss, r 1202 W Main U  
 Carle Park, 300 to 412 Indiana av U  
 Carle Wm A ret, r 1005 W Vine  
 Carle Wm T (Josephine) driv Chester & O'Byrne, r 1003 N Walnut  
 Carleton James (Ora) ret, r 210 E Elm U  
 Carlino D boiler mkr I S, r 101 N Market  
 Carlisle Benj W (Martha L) wks U of I, r 806 Clark U  
 Carlson Carl A (Jennie) 2, groceries & meats 419 N Neil, r 506 W White  
 Carlson Harry L asst Soil Phys Agr Exp Sta U of I  
 Carlton Edw (Rachel) electr, r 602 E High U  
 Carlton Jas (Ora) lab, r 105 S Vine U  
 Carlton Loron (Flossie) wks Cushman's, r 203 W Park av  
 Carman Albert P (Maude S) prof physics U of I, r 910 W Calif av U  
 Carman Alice Miss stu H S, r 709 W Illinois U  
 Carman Edward (Frances) carp R F Nofftz, r 1310 Hickory  
 Carman Elizabeth (wid Omar) r 709 W Illinois U

## Sheldon Brick & Bldg. Sup. Co.

EVERYTHING IN CLAY  
 FACE—COMMON FIRE—HOLLOW TILE—FLOOR TILE—FIRE  
 Yards—Cunningham Ave., Urbana

Office: Room 504-505 Robeson Bldg. Champaign, Illinois

- Carman Lois Miss stu U of I, r 709 W Illinois U  
 Carman Mary (wid Geo F) r 507 Ash  
 Carman Omer S stu U of I, r 709 W Illinois U  
 Carman Roy B (Mary) painter, r 714 W Hill  
 Carmichael Eunice Miss stu U of I, r 712 Michigan av U  
 Carmichael Robt D (Eula) 3, asso prof math U of I, r 712 Michigan av U  
 Carmody John L (Anna) real est, r 206 E Vine  
 Carmon Chas A ptr Sedgwick & Week, r 208 W Charles  
 Carmon Elijah (Emma) paint Sedgwick & Meek, r 208 W Charles  
 Carmon Roy ptr Sedgwick & Week, r 208 W Charles  
 Carnahan Anabel (wid Wm H) r 911 W University av  
 Carnahan David H (Mabel) 3, prof Rom Lang U of I, r 1006 W Nevada U  
 Carnahan Josephine Miss, r 911 W University av  
 Carnahan Nell Miss sales F K Robeson, r 911 W University av  
 Carney Iona (wid V D) 2, r 907 S 5th  
 Carney Naoma (wid John), r 405 Railroad U  
 Carothers Ben F (Netta) jan U of I, r 105 S Wright  
 Carothers Geo W (Hattie) trav sales, rms 309 W Hill  
 Carothers Jacob S (Grace) carp, r 1209 Clock

# Metzler & Schaefer Co.

Champaign's Finest Food Store  
 Private Bell Exchange 2400  
 Garfield 1223 and 1527

## South East Missouri Land

Phone Main 1227.

# F. S. Koogler

PEERLESS Cars, BETHLEHEM Trucks  
 Auto Tires, Oils and Accessories  
 322 Hickory St. Phone Garfield 1759

# S. E. Dillavou

Dealer in Farm Machinery, Buggies and Surreys  
Gasoline Engines, Cream Separators, Gas Tractors  
335 N. Walnut St., Champaign  
Phone Main 436 Phone Garfield 1174

CLARK-ELWELL CO. TWIN CITIES DIRECTORY

157

H

S. E. HUFF & CO.  
NORTH RACE STREET, URBANA  
PHONES BELL 978, AUTO 4264

LUMBER  
AND COAL

"Ask  
Huff"  
ABOUT

H

Carothers Loren stu H S, r 105 S Wright  
Carothers Stella L Miss steno Howell Coal Co, r 105 S Wright  
Carpenter Artis L (Ella)3, driver Hubbard's Dairy, r 1009  
E Oregon U  
Carpenter Carl wks Empire Laundry, r 1109 E Oregon U  
Carpenter Cecil, r 1009 E Oregon U  
Carpenter Dodo J stu H S, r 101 S McCullough U  
Carpenter Florence Mrs, r 346½ Hickory  
Carpenter Genevieve L Miss tel opr Green & Palmer, r 502  
E Green U  
Carpenter Grant (Dora)3, Livery 205 E Elm U, r 502 E  
Green U  
Carpenter Harvey I piano tuner and music tchr 204 Co-Op  
Bldg, r same  
Carpenter Jno (Era) brick contr, r 101 S McCullough U  
Carpenter Leon H stu U of I, r 101 S McCullough U  
Carpenter Roy (Elizabeth) dri Sheldon B Co, r 208 E Elm U  
Carpenter Thos R (Marie)2, sta fire Smith & Co, r 312 Maple  
Carr Alonzo L lather B Young, r 205 William  
Carr, Frank P carp H C Howard, r 205 William  
Carr Jno J (Jennie) carp, r 205 William  
Carr Leon H (Laura) agt Jewell Coffee Co, r 118 W Clark

## F. K. Robeson

The Largest  
DEPARTMENT  
STORE

EVERYTHING FOR EVERYBODY

Carr Thos D (Elsie)1, boiler mkr I C, r 407 E Bradley av  
Carr Wm B (Nora)2, brake I C, r 1106 N 5th  
Carr Willis wks U & C Gas & Electric Co, r 205 William  
Carr Winifred Miss wks Cushman & Co, r 306 Johnson av  
Carr W Bruce steam fitter U of I, r 205 William  
Carrick Leo L (Olive) grad asst chem U of I, r 403 S 5th  
Carrier Delia (wid Wm) r 111 N Lynn U  
CARRIER MARTHA E MRS, treas Champaign Commercial  
College (Inc), r 1102 W Oregon U  
CARRIER WM H, (Martha E) pres Champaign Commercial  
College (Inc), r 1102 W Oregon U  
Carrier W Earl (Hester A) instr surv U of I, r 806 S 3rd  
Carringer Wm E (Hulda J) shoe repr W G Snyder, r 404  
Railroad U  
Carroll Belle C Miss, r 607 N 4th  
Carroll Catherine Miss, r 111 E Hill  
Carroll Chas A ret, r 607 N 4th  
Carroll Fred C (Lida)1, real estate 204½ N Neil, r 414  
Ells av  
Carroll Jas B car rpr I C, r 607 N 4th  
Carroll Jas J transfer, r 1010 Hickory  
Carroll Jos wks I C, r 1010 Hickory  
Carroll Michael (Margaret) wks Wabash, r 1010 Hickory  
Carroll Wm W (May) wks I C, rms 404 W Washington

Perfection Sales Co.

Perfection, Braender, Hood, Tires  
and Tubes, and Tire Accessories  
322 N. Neil St.  
A. M. Davis, Mgr.  
Tel. Main 4121

# Paul & Lambert

SHOES of QUALITY

PHONE GARFIELD 1771  
Cor. Main and Walnut, Champaign, Ill.

# THE U. of I. Supply Store

Corner Green and Wright Streets

(THE CO-OP)  
Roycroft Shop and Gift  
Shop. High Grade Gifts  
and Pictures.

158

CLARK-ELWELL CO. TWIN CITIES DIRECTORY

**SOFT WATER LAUNDRY**  
**OLSON BROS., PROPRIETORS**  
 125 North Race St., Urbana, Ill.  
 Phones, Main 880, Garfield 4506

Carrott Jos wks Levett, rms 208 West U  
 Carry Chas S (Sidonie)2, asst Rom Lang U of I, r 1101 W  
 Springfield av U  
 ↗ Carson see also Corson  
 Carson Cleo S clk Co-Op Grocery, r 713 S Randolph  
 Carson Earl stu, r 1008 E Bradley av  
 Carson Edna Miss steno Myer & Lenster, r 207 W Church  
**CARSON FRANK T** (Mary)4, lawyer 205 1st Nat'l Bank Bldg  
 U, r 510 W Main U  
 Carson Marie (wid M), r 1012 W Main U  
 Carson Melissa A (wid T B), r 310 W High U  
 Carson Otis C (Corra)4, fire I C, r 109 W White  
 Carson Pirie Scott & Co dry goods (whlse) C A Gage mngr  
 420 Robeson Bldg  
 Carson Rolla S (Mary)2, motor St Ry, r 713 S Randolph  
 Carson Thos J (Nellie)2, sales J M Kaufman & Co, r 702 W  
 Green  
 Carter Chas G (Martha) truck gardner, r 711 N 4th  
 Carter Comfort H (wid Oliver S), r 806 S 5th  
 Carter Dessie Miss sales W Lewis & Co, r Bondville  
 Carter Earl (c) lab, r 303 Tremont  
 Carter Emma J (wid Chas)1, r 604 N Prairie

## Overland & Willys Knight

Fisk Tires, Veedol  
 Oil, Machine Work  
 Accessories

SALES AND SERVICE

OVERLAND-RICKARD CO.

Opp. Interurban Station

Champaign, Ill.

Carter Ida Miss (c) maid, r 707 rear N 4th  
 Carter Mabel Miss, r 806 S 5th  
 Carter Mabel Miss, r 1101 N Market  
 Carter Mabel Miss stu H S, r 305 W Washington  
 Carter Maggie (c) (wid Leon), r 411 Maple  
 Carter Myrtle Miss seam Gulick Tlg Co, r 304 W Clark  
 Carter Opal Miss, r 806 S 5th  
 Carter Rob E (Emily)5 cement contr, r 1101 N Market  
 Carter Simeon C (c) (Amy)2, lab, r 303 E Tremont  
 Cartwright John C ret, r 708 S 4th  
 Cary Ray mach I C, r 116 Bellefontaine  
 ↗ Caruthers see also Carothers  
 Casad Harry L (Pauline)2, painter, r 507 E White  
 Casad Jas G (Elizabeth)1, paint mfr 401 N Romine U, r 1402  
 W Park U  
 Casad Wm C (Bessie)3, dec & musician Orpheum Theater, r  
 611 S Lynn  
 Casdorf Louis wks I C Shops, r 603 ½ Hickory  
 Case Eliza (wid C M), r 1410 University av U  
 Case May E Miss, r 1410 University av U  
 Casey Arthur J (Adelia)2, wks I C, r 306 S Prairie  
 Casey Calvin B (Minnie) asst supt St Ry, r 505 Ash  
 Casey Edw F (Sophie)3 wks White Line Ldry, r 209 E Clark  
 Casey Elizabeth Miss, r 302 E Park av

**Mandarin Inn**  
**Restaurant**  
 8 1-2 MAIN STREET, CHAMPAIGN  
**Steaks, Chops, Chop Suey**  
**HIGH CLASS SERVICE**

# Roth's Hardware

Stoves, Furnaces, Sheet  
 Metal Work, Furnaces  
 Repaired

Phone Main 138

28 Main Street

# Ray L. Bowman Jewelry Co. Inc.

Hamilton Bldg.

Champaign

We specialize Antique Jewelry. Old gold, platinum and silver bought Highest prices paid

CLARK-ELWELL CO. TWIN CITIES DIRECTORY

159

**HOMER EALEY**  
**MERCHANT TAILOR**  
 Room 504 First Nat'l Bank Bldg.  
 Phone, Garfield 1719

Casey Leila Mrs (c) maid, r 706 Poplar  
 Casey Margaret E Miss stu H S, r 209 E Clark  
 Casey Wm (Anna)1, track fore St Ry, r 302 E Park av  
 Cash Clifford L car rpr Big 4, r 106 S Lynn U  
 Cash Edw fore L B Souder, r 1211 Clark U  
 Cash John A (Nancy M) carp, r 609 N Mathews U  
 Cash J Clayton (Gertrude)5, eng Big 4, r 708 W Park U  
 Cash Saml (Grace) car rpr Big 4, r 106 S Lynn U  
 Cash Wm (Anna) wks I C, r 510 W Vine  
 Cashen Dorothy J asst Bot U of I, r 1003 S 5th  
 Casoppo Pietra (Alice)6, grocer 1203 N Chestnut, r same  
 Casper Eric L sales Herrick Auto Supply, r 310 Locust  
 Casper Harry L (Nellie)2, mech, r 907 Locust  
 Casper Hugh wks Forge P Co, r 310 Locust  
 Casper Lucille Miss stu H S, r 310 Locust  
**CASPER Q SHIELDS** (Ida L) justice of the peace 12 Imperial Bldg, r 310 S Locust  
 Cass Geo lab, r 406 E Green U  
 Casserly Jos B tchr U H S, r 108 E Daniel  
 Casserly Margaret (wid John), r 108 E Daniel  
 Cassiday James T clk G N Bacon & Co, r 203 E Church  
 Cassidy Claudia Miss stu U of I, r 1208 W Calif U  
 Cassidy Gratton stu U of I, r 1208 W Calif U

**Public Service Garage** G. A. BOYD  
Prop.  
Main 421  
**REBORING AND NEW OVERSIZE PISTONS**  
 510 N. Neil

Cassidy Olive (wid G P), r 1208 W Calif U  
 Cassingham Dorothy M Miss stu U of I, r 201 W Columbia av  
 Cassingham Ora W (Elmira) pharm Phil Becker, r 201 W Columbia av  
 Casstevens Mary Mrs, r 1014 S 6th  
 Castelo see Costello  
 Castelo Guy R (Susan)1, lino News, r 310 W John  
 Castle Ada wid D V, r 108 Romine  
 Castle Lloyd stu U of I, r 108 Romine U  
 Castle Russell asst pchg agt U of I, r 108 Romine U  
 Castor Frank (Luisa) wks I C, r 1205 Champaign U  
 Catcher Paris C (Jennie)1 eng I C, r 211 W Beardsley av  
 Cates David C (Susan)2, wks J F Webster Co, r 504 N 5th  
 Cathcart Jennie Miss gen'l asst tchr C Schools, r 112 W Hill  
 Cathcart Richard E (Agnes) mgr Federal Bakery, r 312 W Springfield av  
 Catholic Woman's League 512 Lincoln Bldg  
 Cato Asher (Irene) line C U Tel Co, rms 1103 W Church  
 Cavanaugh Carl farmer, r 603 W Main U  
**CAVANAUGH CHAS E** (Illinois Billiard Parlor) (Collard & Cavanaugh) agt United Cigar Stores Co, 308 Hickory, r Illinois Hotel  
 Cavanaugh Elizabeth Miss, r 603 W Main U

**LESEURE BROS.**  
 211 NORTH NEIL STREET AND 614 EAST GREEN STREET, CHAMPAIGN, ILL.  
**HAVE THE BEST BILLIARD TABLES IN THE CITY**

**Murduck Bros.** **Ladies' Ready-to-Wear**  
**"THE STORE THAT SELLS WOOLTEX"**  
 37-39 MAIN ST., CHAMPAIGN

THE IF IN LIFE MAKES INSURANCE NECESSARY  
**PHIL ARMOUR**

DISTRICT AGENT  
 NORTHWESTERN  
 MUTUAL LIFE

160

CLARK-ELWELL CO. TWIN CITIES DIRECTORY

**Rings, Diamonds, Silverware at WUESTEMAN'S**  
 Champaign

Cavanaugh Ellen (wid M), r 107 E White  
 Cavanaugh Ethel Miss clk Citizens State Bank, r 408 E Clark  
 Cavanaugh Hannah (wid Danl), r 408 E Clark  
 Cavanaugh John J condr I C, r 603 W Main U  
 Cavanaugh John W (Margaret) ret, r 603 W Main U  
 Cavanaugh Jos P (Mary)2, billiards and agt United Cigar  
 Stores Co, 324 Hickory, r 134 W Church  
 Cavanaugh Lenora Miss supr C U Tel Co, r 408 E Clark  
 Cavanaugh Margaret K Miss, r 603 W Main U  
 Cavanaugh Marie Miss clk libr U of I, r 603 W Main U  
 Cavanaugh Morris J farmer, r 603 W Main U  
 Cavanaugh Nicholas J (Elizabeth)1, mach I C, r 301 S 1st  
 Cavanaugh Patrick B (Martha) lab, r 107 E White  
 Cavanaugh Paul S farmer, r 603 W Main U  
 Cavanaugh Wm E wks I T S, r 408 E Clark  
 Cavender Florence Miss Colr C U Tel Co, r 408 W Vine  
 Cavenee Ebbert L physician 314 Ill Bldg, r Inman Hotel  
 Caylor Harriet (wid Wesley), r 113 Stoughton  
 Cazel C A (Bessie)2 painter, r 402 E Elm U  
 Cecil Irl fire I C, r 207 W Hill  
 Ceduske John C 2, wks U of I, r 1408 Dublin U  
 Ceduske Mary (wid John), r 1408 Dublin U  
 Celensky Hannah (wid Fred) r 615 N Oak

**Vriners' Confectionery**

55 Main St. Cham-  
 paign, Phone M224  
 OLYMPIA, 102 W.  
 Main St., Urbana,  
 Phone Main 943.

**TWO STORES**

**P. G. Vriner and Geo. J. Vriner**

Centner Rudolph G (Stella) soft drinks cigar mnfr 118 N  
 1st, r 528 N Market  
**CENTRAL SCHOOL** Margaret McWilliams prin 307 N Ran-  
 dolph  
**CENTRAL UNION TELEPHONE CO** O F Clark district mngr  
 business office 328 N Neil Urbana office 215 W Main U  
 Chadsey Chas E (Callie Price)1, dean College of Education U  
 of I, r 411 Indiana av U  
 Chadwick Harry W (Nettie) eng Big 4, r 406 S Race U  
 Chadwick Thos D (Etta) engr Big 4, r 307 S Cottage Grove av U  
 Chalmers Apartments 504 Chalmers  
**CHAMBER OF COMMERCE OF CHAMPAIGN** Jas M White  
 pres, Hugh G Corbett managing secy, office and rest  
 rooms 201-203 N Walnut  
 Chamberlain Clark A (Ethel) brake Big 4, r 1103 E Main U  
 Chamberlain Fred carp, rms 103 Armory av  
**CHAMBERS HARRY** (c) (Chambers & Thomas), r 64 1/2 Main  
**CHAMBERS & THOMAS** (Seminole Cafe) 64 Main  
 Chamness Pearl Mrs 2, r 507 W Vine  
**CHAMPAIGN AMUSEMENT CO** G O North pres, W J Rock v-  
 president and gen mngr, R S Burt treas, F I Fleming secy  
 office and billiard parlor 215 1/2 N Neil Cort Annex Bowl-  
 ing 332 1/2 Hickory

**Rewerts & Ehler**

**HUPMOBILE DISTRIBUTORS**  
 PHONES MAIN 515. 113-115 W. ELM ST. URBANA ILL. GARFIELD 4546

**T. H. McClelland**

**REAL ESTATE**  
 and Exchanges

Phone: Main 502 19 Main St

# Champaign Commercial College

(INCORPORATED)



Fourth Floor Robeson Building

Open Throughout the Year---  
Students May Enter at Any Time

Short Hand  
Typewriting  
Bookkeeping  
Rapid Calculation  
Business Law  
Business English  
Adding Machine

Letter Writing  
Salesmanship  
Penmanship  
Office Training  
Dictaphone  
Mimeograph  
Calculator

Select Any Subject You Wish to Take

WRITE OR CALL FOR INFORMATION

DAY SCHOOL

NIGHT SCHOOL

ROBESON BUILDING

CHAMPAIGN, ILLINOIS

---

---

# Champaign Commercial College

(Incorporated)

---

---



MAIN HALL

THIS SCHOOL HAS HAD

500 Students

in the past two years from TWELVE states

DAY SCHOOL    NIGHT SCHOOL

Call or write for information

ROBESON BUILDING

CHAMPAIGN, ILLINOIS



**BICYCLE PARTS, NEW AND SECOND HAND BICYCLES**  
**in Stock. Tires, Tubes and Supplies.**  
**We do all kinds of repair work**  
 1 door north Sta. A, P. O.  
**CHAMPAIGN, ILL.**

**E. M. Moll's Garage**  
 615 South Wright Street

**CHAMPAIGN AUTO PAINT SHOP** L A Harmison propr 128-130 E University av  
**CHAMPAIGN BATTERY SERVICE STATION** (Geo A Price W M Tullock) battery service station auto electrical repairing 404 N Neil  
**CHAMPAIGN BOTTLING WORKS** Michael Maher propr 61 Chester  
 Champaign Club (The) B E Spalding pres, Chas Kiler v-pres, R C Sparks secy, G W Yates mngr, 5th fl Robeson Bldg  
**CHAMPAIGN COMMERCIAL COLLEGE** (Inc) W H Carrier pres, C C Covey gen'l mngr, M E Carrier treas, A C Covey secy 412-414 Robeson bldg  
**CHAMPAIGN COUNTY ABSTRACT CO** Edwin Filson Mngr 200-201 First Nat'l Bank bldg C, W E Atkinson mngr 105 S Market St U  
 Champaign County Country Club Mrs L F Tiley steward 1211 S Prospect  
**CHAMPAIGN COUNTY COURT HOUSE** Main Cor Market U  
 Champaign County Fair Grounds Harvey Tobias Custodian 910 N Coler av U  
 Champaign County Farm Bureau C H Oathout farm advisor, J W Watson asst, Miss Kathryn Kennedy sec, 203 N Walnut  
 Champaign County Home Bureau Mary E Bronson County Home Advisor 54 Main

## HOOVER VACUUM CLEANERS

**MAKE BRIGHT HOMES**

Sold by **TRE SWARTZ ELECTRIC SHOP** South Race Street, Urbana

Champaign County Tubucular Ass'n 16 Imperial bldg  
**CHAMPAIGN DAILY NEWS** daily and Sunday newspaper D W Stevick editor 48-52 Main Urbana office 124 W Elm U  
 Champaign Delivery Co E F Hegenbart sec-treas, VR Williams mngr 520-22 Hickory  
**CHAMPAIGN FIRE DEPT** J C Ely chief University at Neil  
**CHAMPAIGN ICE CREAM CO** D L Huxtable pres, J W Kisner v-pres, F W Holmes secy-treas ice cream mnfs 115-117 E University av  
 Champaign Loan Co (chattels) 311 N Walnut  
 Champaign Loan & Bldg Assn Geo W Harwood sec 21 Main  
**CHAMPAIGN MATTRESS CO** (The) F C Williams pres, A M Williams secy, A C Williams treas 200 N 1st  
**CHAMPAIGN NATIONAL BANK** Edward Bailey pres, F S Bailey v-pres, P L McPheeters cashier, J H Snider asst cashier 13 Main  
**CHAMPAIGN NATIONAL BANK BLDG** 13 Main  
**CHAMPAIGN PLUMBING & HEATING CO** (A C Flanigan) 315 N Walnut  
**CHAMPAIGN POST OFFICE** C J Mulliken postmaster, J L Major asst, Church cor Randolph

# Gehrig's Cafeteria

Solicits your patronage in their new location  
**In the Nelson Bldg. 20-22 Main St.**  
 Our motto is to please our patrons.

# THE CHAMPAIGN MATTRESS CO.

MANUFACTURERS OF THE  

**Lawrence Sutherland**  
 General Contractor and Builder  
 Estimates Given on Short Notice  
 Office 304 W. Illinois St., Urbana, Ill. Phone Main 3464

- CHAMPAIGN PRODUCE CORP** Alva Randle pres, Effie Randle v-pres, James Norton secy-treas, poultry, eggs, butter, cheese, 71 E University av
- CHAMPAIGN PUBLIC LIBRARY** 306-308 W Church libr Miss Ethel G Kratz libr, Miss Ruth Hardin asst, branch Marquette School Miss Cordelia Amsbary libr
- Champaign Radiator Works** (A S Neville, L C Keeling) (rear) 211 N Neil
- CHAMPAIGN RUBBER WORKS** (RC and C M Curzon) phone Main 1102, vulcanizing, retreading, tires, tubes, etc, 324 N Neil and 325 Hickory
- CHAMPAIGN SANITARY MILK CO** J W Lierman mngr wholesale and retail milk 413-415 E University av
- CHAMPAIGN SEED CO** Glenn R Swank propr 9 E University av
- CHAMPAIGN TEA & COFFEE CO** J L Beeson propr 201 N Market
- CHAMPAIGN UTOPIAN CLUB** (c) Jno Brown pres, A. Thomas secy, J R Johnson treas 73½ Main
- CHAMPAIGN WELDING WORKS** J A Althoff propr, 342-344 Hickory
- CHAMPAIGN X-RAY LABRATORY** 308 Illinois Bldg

**START THE DAY RIGHT WITH A BOTTLE OF  
 Pasteurized and Clarified Milk**  
 PHONE MAIN 1204

- CHAMPAIGN & URBANA DIRECTORY** Clark-Elwell Co publishers 10-12 Chester
- Champaign & Urbana Master Plumbers Assn** Roy E Young pres, G P Ruebsamer sec, 11 Swannell Bldg
- CHAMPAIGN AND URBANA WATER CO** F C Amsbary v-pres and mngr, J B Prettyman sec-treas Champaign office 18 Taylor Urbana office 215 W Main plant 1011 W Church U
- Champaign & Urbana Women's Club** 115½ W Main U
- Chan Shing wks** Sam Lee, r 109 S Neil
- Chance Effie** (wid A B) chap Alpha Gamma Delta, r 1203 W Oregon U
- Chandler Aud L** (Margaret)2 (Chandler Electric Shop), r 105 W High U
- Chandler Electric Shop** (Aud L Chandler) 128 W Main U
- Chandler Elizabeth S** (c) Miss stu U H S, r 809 N Romine U
- Chandler Henry** (c) (Anna)1, wks I C, r 809 N Romine U
- Chandler Jos** (Margaret) electric, r 301 W Green U
- Chapin Edw B** (Lucy M) ret, 616 W Church
- Chapin Lucy** Miss, r 616 W Church
- Chapin Mae** Miss foreign missionary, r 616 W Church
- Chapman Carl** driver Am Ry Exp Co, r 114 W Clark
- Chapman Chas C** (Elizabeth M)2, train desp I C, r 54 E Daniel
- Chapman Claude C** (Martha)3, fore Exp Field U of I, r 911 W Main U

**STUDENTS SUPPLY STORE**  
 SERVICE SAVING SATISFACTION

**Smith & Co.** FIRE PROOF COLD STORAGE, PURE ICE  
 PLANTS—811 N. STATE ST., CHAMPAIGN BOTH PHONES  
 —N. COLER AVENUE URBANA

**WELL DRILLER, U. S. MODEL B. WINDMILLS.**  
**PUMPS, REPAIRS, WORK PROMPTLY DONE**  
 Phone Garfield 5450  
 611 E. Elm St., Urbana

**W. M. DAVIS**

Chapman Emma (wid Abner), r 601 N Neil  
 Chapman Fred C engr I C, r 1305 N Walnut  
 Chapman Geo M ret, r 103 E Church  
 Chapman Harry D (Lona)1, meat market 210 N 1st, r 103 E Church  
 Chapman John mach Burr Co, r 355 N Walnut  
 Chapman Laura Mrs matron Cunningham Children's Home, r 905 Cunningham U  
 Chapman Nancy (wid James), r 308 E Illinois U  
 Chapman Wilbur M (Marguerite)1, cashier Am Ry Exp Co, r 919 W Hill  
 Chapman Wm P (Estella) yd fore I C, r 605 N State  
 Chappell Nellie (wid F C)1, r 726 S Randolph  
 Chappell Oscar (Verna)1, watch Big 4, r 402 E High U  
**CHARLES GEO W** (Mary) clk M W of A Camp 269 U, 215 1/2 W Main U, r 111 W Washington U  
**CHARLES ROY J** 2, supt of streets Urbana, r 113 W Washington blvd U  
 Charnes Bessie M Miss stu Cham Business College, r 511 S Neil  
 Charnes Effie M Miss steno F W Woolworth Co, r 511 S Neil  
 Charnes Nathan W (Susie)5 paint contr, r 511 S Neil  
 Charnes Wm L stu, r 511 S Neil

**Gehrke's Ill. Bakery** Holsum Bread  
 Rye Bread  
 Purina Wholewheat Bread At All Retailers  
 Office and Retail Store 207 E. Clark St. Phone Main 1041

Chase Irwin (Ethel)2, book dept Knowlton & Bennett, r 205 Iowa U  
 Chase Jno M (Ella) decorator contr, r 406 W Main U  
 Chatman Jos (Estella)1, tmstr Nogle & Black, r 312 S Water  
 Chatman Lula Mrs (c)2, r 527 Champaign  
 Chatman Norville (c) wks Inman Hotel, r 527 Champaign  
 Chavis Annabel(c) (wid Oza)1, r 502 E Tremont  
 Chavis Mime Mrs (c)1, restaurant 67 Main  
 Chavours Solomon (c) (Belle) porter Peterson, r 509 West U  
 Cheek Wm (Edna) huckster, r 404 E Hill  
 Cheesewright Horace A stu H S, r 119 W Washington  
 Cheesewright Wm S (Jessie) restaurant 417 N Neil, r 119 W Washington  
 Cheever Emily Miss, r 612 W Church  
 Cheever John W jan U of I, r 1012 Stoughton U  
 Chenoweth Chas (Maria)1 ret, r 910 W Healey  
 Chenoweth Russell L stu H S, r 910 W Healey  
 Cherry Nellie (wid Wm), r 810 S Vine U  
 Chesley Beulah V Miss mgr Chesley & Co, r 1209 W Illinois U  
 Chesley Chas E (IdaM) with Chesley & Co, r 1209 W Illinois U  
 Chesley Robt C stu H S, r 1209 W Illinois U  
 Chesley & Co Beulah V Chesley mgr restr & groc 507 S Goodwin U  
 Chester Ann Miss tchr, r 805 W University av  
 Chester Ardelle Miss, r 208 W Church

**Kruse Auto Works**

**Automobile Repairing of All Kinds**  
**a Specialty.**  
 69 E. University Av.  
 Phone Garfield 3416  
**74 Chester St.**

**Champaign Seed Co.**

High grade, tested, field and garden seeds. Headquarters for poultry feed and supplies

9 EAST UNIVERSITY AVE.

MAIN: 292 GARFIELD: 1735

**Junk, Hides and Wool**  
 510 S. Chestnut St.  
 Phone Main 3108 Champaign

**James N. Levinson, Coal**

Chester Belle Miss, r 308 W Hill  
 Chester Guy J, 805 W University av  
 Chester Henry E, r 805 W University av  
**CHESTER H FRANK** (Gertrude)1, pres. Chester & O'Byrne  
 Transfer Co, r 208 W University av  
 Chester Mabelle Miss, 308 W Hill  
 Chester Margaret B Miss tchr Lawhead Sch, r 805 W Uni-  
 versity av  
 Chester Margaret E (wid E E), r 805 W University av  
 Chester Mary Miss, 805 W University av  
**CHESTER & O'BYRNE TRANSFER CO** H F Chester pres, J  
 A Richardson v-pres, J F O'Byrne secy treas transfer  
 storage auto livery 63 Chester horseshoe shop 74 Main  
 Chi Beta H P Bell housemng 206 E Green  
 Chi Omega Mrs Katherine Adams Chap, 907 S Wright  
 Chi Phi J R Lull secy 401 E Green  
 Chi Psi W R Bennett com 111 Chalmers  
 Chi Theta Miss Jean Pinnell pres 1112 W Oregon U  
**CHICAGO MARKET CO** F G Russell propr meat market 49  
 Main  
 Childers Randal clk Jerry Callahan, r 201 E Water U  
 Childers Roy wks Big 4, r 201 E Water U

**B. Brown AUTO WRECKING CO.**  
 Used parts for all Cars, also a  
 line of new parts, Tires & Tubes  
 PHONE MAIN 360 412 E. UNIVERSITY AV.

Childers Roy W plumber Apperson & Moomau, r 201 E Wa-  
 ter U  
 Childs Celia L (wid H S) r 702 W Calif av U  
 Childs B M stu U of I, r 617 1/2 S Wright  
 Childs Geo C (Pearl)3, confr, r 211 E Calif U  
 Childs Mary C (wid T B), r 617 1/2 S Wright  
 Chiles H M asst Chem U of I, r 901 W Illinois U  
**CHIN HENRY** mngr Mandarin Inn, r Illinois Hotel  
 Chin Ming, wks Sam Lee, r 109 S Neil  
 Chin Sing wks Sam Lee r 109 S Neil  
 Chin Yen wks Sam Lee, r 109 S Neil  
 Chism Helen G Miss wks Mandarin Inn, r 509 S Chestnut  
 Chism Jennie (wid C A)2, r 702 E Oregon U  
 Chism Lucy (wid G C)1, wks Paris Dying & Cleaning Co, r 509  
 S Chestnut  
 Chism Russell A (Ruth)1, wks J N Gray, r 506 E Calif av U  
 Chitman Henry (e) (Annie)3, lab, r 1108A N 4th  
 Chodera Arthur R sales Fred Buch, r 704 N State  
 Chodera Frances M Miss, r 704 N State  
 Chodera Helen M Miss clk C U Tel Co, r 704 N State  
 Chodera John W sales Stern Bros, r 704 N State  
 Chodera Jos clk Mollet & Woller, r 304 W Clark  
 Chodera Matilda (wid Jno A), r 704 N State

**PICTURE  
 FRAMING**

**STRAUGH'S**

**GOOD PHOTO  
 FINISHING**  
 625 S. Wright, Champaign



**SUIT OR OVERCOAT MADE TO ORDER**  
 YOUR NEIGHBOR WEARS ONE  
 314 N. Hickory St. LARRY J. POWERS, Manager

**Furniture, Victrolas, Rugs, Etc.**  
 Main 151, Garfield 1272  
 24-26 Main St.

**C. A. KILER**

Chodera Peter E (Martha A)4, meter rpr Gas Co, r 1519 W Park av  
 Chong Chin wks Mandarin Inn, r same  
 Chong Foo wks Jim Long, r 110 1/2 N 1st  
 Chrisman Edith Miss clk I T Co, r 507 E John  
 Christensen Henrietta Miss asst geol U of I, r 604 S Busey av U  
 Christian Science Church (First) 501 W University av  
 Christian Science Church (Second) 202 W Hill  
 Christian Science Committee for distribution of literature, 111 W Church  
**CHRISTIAN SCIENCE READING ROOM** (First) Miss Helen Goodell libr, 111 W Church  
 Christian Science Reading Room, 2nd Church of Christ Scientist, 424 Robeson Bldg  
 Christian Science Reading Room U, 115 1/2 W Main U  
 Christman A A U of I, r 916 W Green  
 Christner Frank H (Mary)2, carp L B King Co, r 56 E Healey  
**CHRISTOPHER DANL** (Lura)2 sec-treas Leavitt Mfr Co, r 207 W Washington U  
**CHRISTOPHER EUGENE** (Clara) pres Leavitt Mfg Co, r 1008 W Illinois U  
 Christopher Muriel Miss clk U of I, r 1008 W Illinois U

**G. C. Willis** **DRY GOODS**  
 15-17 Main Street  
**CHAMPAIGN, ILLINOIS**  
 Established 1872

Christy Della Mrs r 709 W High U  
 Christy Grace Miss stu, r 709 W High U  
 Christy Mae Miss stu U of I, r 709 W High U  
 Chritton E T bkpr Souder & Mack, r 312 S State  
 Chumbley Francis Marion, stu U of I, r 510 E White  
 Church Edith Mrs sales W Lewis & Co, r 907 W Hill  
 Church of the Brethren, Rev J W Kitson pastor, 1203 N Market  
 Church Willis B (Grace)1, Associated Press opr Cham Gazette, r 907 W Hill  
 Churchill Bengston, & Miller (Guy Churchill, N Bengston, J S Miller) auto accessories and storage, 115-117 N Race U  
 Churchill Guy F (June)2 (Churchill, Bengston & Miller), r 808 S Race U  
 Churton Florence H Miss asst Home Econ U of I, r 916 Nevada U  
 Cinnamon Ethel Mrs supr C U Tel Co, r 1002 N Neil  
**CIRCUIT CLERK AND RECORDER OF DEEDS** Boyd S Blaine, Court House U  
 Circuit Court Reporter Chas E Keller, Court House U  
**CIRCUIT JUDGE** Franklin H Boggs, Court House U  
 Cissna Josephine (wid James R), r 210 W Columbia av  
**CITIZEN'S BUILDING ASSN** J C Thomas pres, J W Hays v-pres, C N Riley secy, M W Busey treas, 107 S Race U

**Kruse Electric Shop**  
 111 S. 1st. St.  
 H. P. KRUSE, PROPRIETOR.

**General Contractors or House Wiring, Fixtures, Motors, Electric Washers, Farm Lighting Systems and Vacuum Cleaners.**  
 PHONES: RES., MAIN 2491 GARFIELD 3314 STORE MAIN 504  
 GARFIELD 3314 STORE MAIN 504

# J. W. Reardon Motor Co. Paige, Case and Monroe Cars

16 E. WASHINGTON ST. MAIN 3029

CLARK-ELWELL CO. TWIN CITIES DIRECTORY

166

**FARM AND CITY LOANS. FIRE, CASUALTY AND LIFE Insurance, Surety Bonds.** District Agents Mutual Life Insurance Co. of New York  
PHONES MAIN 159. GARFIELD 4426

**T. A. BURT LOAN CO.**  
112 WEST MAIN STREET, URBANA

**CITIZENS STATE BANK**, A M Burke pres, J C Dodds v-pres, E I Burke v-pres and cashier, L M Hutchins auditor, 124-126 N Neil

**CITIZENS STATE BANK BLDG**, 124-126 N Neil

**CITY ATTORNEY (C)** Wm F Woods, 210 Citizens Bank Bldg

**CITY ATTORNEY (U)** W C Maguire, 115 1/2 W Main U

**CITY BUILDING (C)** 100-104 N Neil

**CITY BUILDING (U)**, 107-109 S Market U

**CITY BUILDING INSPTR (U)** D Osborn, 1104 W Clark U

**CITY CLERK (C)** I E Pearman, City Hall

**CITY CLERK (U)** C B Holmes, City Building U

**CITY COLLECTOR (U)** W A Mullin, 119 W Main U

**CITY COMMISSIONERS (C)** S C Tucker Mayor, Geo J Babb, Geo B Franks, Jas T Boland, and H B Ramey

**CITY DIRECTORY**, Clark-Elwell Co, publishers, P O Box 224, Champaign Ill

**CITY ELECTRICIAN (C)** O G Creighton

**CITY ENGINEER (C)** Fred C Lohman

**CITY ENGINEER (U)** A M Danely jr

**CITY FIRE DEPARTMENT (C)** University at Neil

**CITY FIRE DEPARTMENT (U)** 106 W Elm U

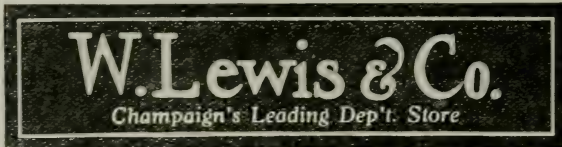

**CITY HEALTH OFFICER (C)** Dr W E Schowengerdt

**CITY HEALTH OFFICER (U)** Dr A M Lindley

**CITY MAYOR (C)** S C Tucker, City Building

**CITY MAYOR (U)** James Elmo Smith, City Building U

**CITY PARK N State** to N Elm and E University to W Church

**CITY SUPT OF STREETS (C)** James T Boland

**CITY SUPT OF STREETS (U)** Roy Charles

**CITY TREASURER (C)** Alberta R Simpson

**CITY TREASURER (U)** W A Mullin

Clancy Agnes E, sales G C Willis, r 401 1/2 W Springfield av

Clancy Anna Miss sales Jeter's Shoe Store, a 512 E Vine

Clancy Dan M plasterer, r 512 E Vine

Clancy Edw P (Jane) cond I S, r 204 W Springfield av

Clancy Edw P repair C U Tel Co, r 505 N McKinley

Clancy Elizabeth (wid P R) rms 505 N McKinley av

Clancy Frank M (Mary) 2, plbr, r 108 E Hill

Clancy James T stu Champion College, rms 505 N McKinley av

Clancy John N wks Textile Mnfg Co, rms 505 N McKinley av

Clancy Mary (wid John) r 512 E Vine

Clancy Michael F (Agnes) 2, eng I C, r 409 E White

Clapp Alfred E (Pluma) fore J W Reardon Service Sta, r 801 N State

Clapp Charlotte Miss sales W Lewis Co, rms 511 W Clark

Clark Alexander (c) (Augusta) ret, r 605 1/2 E Vine

**H. Swannell & Son**  
DRUGGISTS  
Jexall Remedial

**PORCH, DOOR and Window Screens**

305 S. Chestnut St.

**P. D. FOSTER, Mill**

Phone Garfield 1120

**STORE AND OFFICE FIXTURES**

# T. M. BACON & SONS

Wall Paper, Paints, Glass, Brushes,  
On the Corner of Walnut and  
Taylor Sts. CHAMPAIGN, ILL.

CLARK-ELWELL CO. TWIN CITIES DIRECTORY

167

**Pioneer Creamery Co.**  
 Manufacturers and Wholesalers  
**Butter, Eggs and Cheese**  
 Phones Main 2142, Garfield 1273

Clark Alice Miss, r 902 W Green U  
 Clark Alice A (wid Edgar S) bus mgr Burnham Hospital, r 602 W Clark  
 Clark Alvin W stu U H S, r 409 E Healey  
 Clark Amy Miss bkpr Roberts & Grant, r 409 E Healey  
 Clark Arthur waiter T R Gilliland, r 209 E Elm U  
 Clark Arthur N (Louella)2, ret, r 701 W Healey  
 Clark Bert (Annie) wks U of I, r 506 N Mathews av U  
 Clark Bertha Miss steno, r 506 N Mathews av U  
**CLARK BROS** (Hugh M and Cyrus N) monuments 327 Illinois Bldg  
 Clark Chas C (Ethel)2, sales W Lewis & Co, r 110 College pl U  
 Clark Chas R (Alice E)2, farmer, r 105 Chalmers  
 Clark Chas W switch I C, rms 104 E White  
 Clark Chester N stu U of I, r 602 W Clark  
 Clark Clarence cook T R Gilliland, r 209 E Elm U  
**CLARK CYRUS N** (Emma B) pres C N Clark & Co and (Clark Bros), r 704 W Green U  
**CLARK C N & CO C N** Clark pres, G E Phillips secy-treas, Monuments 223 W Main U, office 327 Ill Blag C  
 Clark Edw switch I C, r 126 W Clark  
 Clark Eldo J (Ethel) wks Metzler & Schafer Co, r 808 W Main U

**DO YOU Want Security?** Then Demand Abstracts of Title Made by the

## CHAMPAIGN COUNTY ABSTRACT CO.

Champaign, 200-201 First Nat'l. Bank Bldg., Edwin Filson, Mgr.  
 Urbana, 105 S. Market St., W. E. Atkinson, Mgr.

Clark Elsa S Miss, tchr C H S, r 806 S 3rd  
**CLARK-ELWELL CO** (R R Clark and W S Elwell) Directory Publishers, 10-12 Chester, P O Box 224  
 Clark Ernest M (Elsa) asst Dairy Husb U of I, r 806 S 3rd  
 Clark Frank (Ethel) lab, r 1306½ Hill U  
 Clark Fred ditcher Apperson & Moomau, r 115½ N Market U  
 Clark Geo (Louise) sales Percival-Kirkpatrick Hdw Co, r 104 Stoughton  
 Clark G assoc Phys Ed U of I, r 202 W Clark  
 Clark Harold F U S A, r 602 W Clark  
 Clark Harry C stu U of I, r 607 W Church  
 Clark Hazel M Miss stu H S, r 607 W Church  
**CLARK HUGH M** (Minnie D) with C N Clark & Co and (Clark Bros), r 607 W Church  
 Clark James wks Cushman Co, rms 8 E Springfield av  
 Clark Jennie E (wid John H) drsmkr, r 510 E Clark  
 Clark Joanna H Mrs, r 319 S Randolph  
 Clark John C (Virginia) assoc State Water Survey U of I, r 508 E Stoughton  
 Clark John E (Laura)2, jan C U Tel Co, r 1215 N Hickory  
 Clark John H, r 510 E Clark  
 Clark John S (Minnie)3, carp, r 403 E Green U  
 Clark J R motor Str Ry, r Davison Hotel

**STOLTEY'S Garage**  
**OPEN DAY AND NIGHT**  
 3 Entrances, E Univ. Ave, Chester and Water Sts.  
 J. C. MANION, Propr.

CALL AT **LLOYDE'S** <sup>F</sup>OR **Books** 7 Main

# L. B. Tobias & Co.

Women's and Children's Ready-to-Wear. Millinery, Suits, Coats, Dresses and Corsets  
113-115 W. CHURCH ST.

168

CLARK-ELWELL CO. TWIN CITIES DIRECTORY

Wholesale and Retail Ice Cream Sherbets and Ices  
115 E. University Ave  
Both Phones

Clark Larsee (c) (Lola) 1, wks I C shops, r 608 Ash  
Clark Leslie B (Katherine M) 4, real est, r 305 Davidson Drive  
Clark Lewis (Maggie) 2, helper Red Line Trans S & T Co, r 910 E Water U  
Clark Lloyd T stu U of I, r 409 E Healey  
Clark Martin Z (Loretta) helper Burr Co, r 204 E Clark  
Clark Mildred Miss supr C U Tel Co, r 1215 Hickory  
Clark Oliver P (Josephine) transfer, r 1304 Beslin U  
**CLARK O F** district mngr Central Union Telephone Co, r 705 W Hill  
**CLARK RUSSELL R** (Clark-Elwell Co) P O Box 224, r 719 S Elm  
Clark Thelma opr C U Tel Co, r 403 E Green  
Clark Theron M (Lulu) sales Jos Kuhn & Co, r 102 E Healey  
Clark Thos A (Alice) Dean of Men and Prof of Rhet U of I, r 1110 W Illinois U  
Clark Viola A Mrs wks Inman Hotel, r 402 W Eureka  
Clark Walter O (c) (Annie) 1, lab, r 605 E Vine  
Clark Wm (c) lab, r 505 N 2nd  
Clark Wm H (Nona) 3, wks Fred A Finder, r 405 N Babcock U  
Clark W D switch I C, r 126 W Clark  
Clarkson Berta J (Nellie) R R mail carrier, r 307 W Beardsley

## University State Bank of Champaign

**SOLICITS  
YOUR BUSINESS**  
3% Interest Paid on Savings  
Accounts, Commercial Paper  
Bought and Sold, Safety  
Deposit Boxes for Rent.

Clasey Arthur, r 1304 W Walnut  
Clasey Frank (Elizabeth) 3, wks I C shops, r 403 E Hill  
Clasey Henry (Minnie) barn mngr R A Stipes, r 1304 N Walnut  
Clasey Winnie B driv Chester O'Byrne, r 403 E Hill  
Clay Barth O (Mollie) wks J F Webster Co, r 714 Poplar  
Clay Fred (c) cook, r 714 Poplar  
Clay Miriam E lib asst Math & Gen Lib U of I, r 1014 W Calif av U  
Claybourn Mary J (wid E S), r 410 W White  
Claypool Chas V (Grace) 3, ice cream mkr Mosier & Overman, r 110 W Springfield  
Claypoole Walter C (Blanche) 1, clk Knowlton & Bennett, r 1101 S Race U  
Clayton Annie Mrs, r 213 E Clark  
Cleavinger John S (Cora) assoc Lib Econ U of I, r 608 W Nevada U  
Clegg Thos E (Susan) sexton Woodlawn Cemetery U, r 1300 N Coler U  
Clemens Emma Mrs, r 54 E Washington  
Clemens Florence Miss nurse Burnham Hospital, r same  
Clements Benj F (Elma) 3, r 1005 E Main U  
Clements Chas (Margaret) 1, wks U & C Gas & Elec Co, r 301 E Healey

Champaign Ice Cream Co.  
ABSOLUTELY SANITARY

**Illinois Hotel**  
202-204 N. Walnut St., Champaign  
Phone Main 810  
**ALWAYS OPEN**  
**Chris Martens, Prop.**  
**Martens' Cafe**

# M. J. Patterson & Co.

Furniture, House Furnishings, Stoves  
Rugs, Linoleums, Phonographs,  
**FURNACES**

105-107 N. NEIL ST.

CASH OR CREDIT

PHONE GARFIELD 2245



Prompt Service  
We Guarantee  
Satisfaction  
Work  
Called for and  
Delivered

Drive up  
345 N. Hickory

# L. D. DALEY TIRE CO., Vulcanizers

## KNIGHT & BLACKSTONE

### TIRES AND TUBES

Call up  
Main 3730

GATES  
HALF SOLE  
TIRES  
Tubes and  
Accessories

CLARK-ELWELL CO. TWIN CITIES DIRECTORY

169

Clements Elmer (Carrie B) wks Masonic Temple U, r 503 E Daniel  
Clements Enoch, r 307 W Oregon U  
Clements Esther asst acety U of I, r 503 E Daniel  
Clements Frank (Odesso) 4, wks Martin Metz, r 602 E Springfield av  
Clements Harry baggage Chester & O'Byrne, r 409 Anderson U  
Clements Harry L mail carrier, r 602 E Springfield av  
Clements Julia A (wid Wm), r 307 W Oregon U  
Clements Lufe lab, r 312 Barr av U  
Clements Laura (wid John H), r 602 E Springfield av  
Clements Lulu Miss tchr, r 602 E Springfield av  
Clements Miles (Elizabeth) dri Indian Rfg Co, r 410 University av U  
Clements Ruth (wid Abe), r 202 N 1st  
Clements Theo B lab, r 409 Anderson U  
Clemmer Alvin wks Big 4, rms 1210 E Main U  
Clemmer Martha Miss sales F W Woolworth Co, rms 412 S Neil  
Clemons Wm (c) (Fannie) 1, wks I C, r 806 N 4th  
Clester Clarence mach Burr Co, r 811 Stoughton U  
Clester Nora (wid James) r 811 Stoughton U  
**CLEVELAND CINCINNATI CHICAGO & ST LOUIS R R R H**  
Kinder agt 719 N Neil B W Taintor agt 308 N Market U

## Urbana Light Heat & Power Co.

Light, Heat, Power and Electrical Merchandise

118 E. Main St.

Garfield 4043

Main 3353

**CLEVELAND GRAIN CO** H G Marshall mngr office 201 Karher Bldg, elevator 411 W Eureka  
Cleveland Walter R (Mary) mgr Clean Towel Supply Co, r 811 W Green  
Clevenger Arthur W (Golande) asst H S Visitor U of I, r 806 S 3rd  
Clevenger Ethel Miss, r 905 W Church  
Clevenger Melissa M (wid Henry A), r 905 W Church  
Clevenger Wilber M (Georgia) 4, dri Pioneer Creamery Co, r 1209 Hickory  
Click Wm M (Martha) 2, fore Farrar & Quinlan, r 204 Garwood  
Clifford Alb C carp contr, rms 504 W Vine  
Clifford Harry A (Blanche) 2, gas fitter U & C Gas & Elec Co, r 203 N 1st Fair av  
Clifford W E Cass (Clara) 2, capt U S A, r 1104 W University av  
Clifton E S lab Big 4  
☞ Cline see also Klein and Kline  
Cline Ezra (Mary) dairy, r 915 W Bradley av  
Cline Josephine (wid J H), r 1012 Springfield av U  
**CLINE ROY R** (Lena) 2, lawyer 505 Lincoln Bldg, r 1012 W Daniel  
Clinkenbeard Adelaide A Miss stu U of I, r 905 W Green U

# G. R. Mann Electric Co.

Storage Batteries for All Cars  
Automotive and Commercial Electrical Repairing.  
510 N. NEIL ST.  
PHONE MAIN 4136

**CUNNINGHAM BROS.**  
No. 25 Main St. Champaign, Ill.  
PHONE GARFIELD 1244

**Kodaks**

**Dee Todd** CONTRACTOR and BUILDER  
208 Price Estate Bldg. Garfield 2119

# Ford

# Cars and Trucks

## E. V. KIRBY AUTO CO.

THE UNIVERSAL CAP

REPAIRING OF ALL KINDS

110-112 N. MARKET ST., URBANA

SALESROOM LINCOLN BLDG. CHAMPAIGN

170

CLARK-ELWELL CO. TWIN CITIES DIRECTORY

**Jordan's SANITARY BARBER SHOP**  
BEST and most up-to-date in the Twin Cities—HAIRCUTS—MASSAGES  
36 MAIN STREET CHAMPAIGN  
PHONE MAIN 1459

Clinkenbeard Ambrose A (Genevieve)1, dentist 6½ Main, r 903 W Green U

**CLINKENBEARD GEO W** (Ollie)1, drugs 501 N Neil, r 202 W Park av

Clinkenbeard Jno S electr, r 905 W Green U

Clippinger Frank W asst Engl U of I, r 1108 W Oregon U

Cleod Mary J (wid E H), plasterer, r 314 Avondale

Cloud Fenton trav sales, rms 120 W White

Cloud Roy (Nellie)2, carp, r 307 S Race U

Clouser Alta S Miss, r 805 W Healey

Clouser Glesna M Miss, r 805 W Healey

Clouser Jesse (Eliza) ret, r 805 W Healey

Clouser Mae E Miss, r 805 W Healey

Clouser Maude C Miss, r 805 W Healey

Clouser Otis F (Maggie)2, wks St Ry, r 1205 Champaign

Clouser Roy V ins, r 805 W Healey

Clouser Sarah Miss Clk W U Tel Co, r 1010 W Main U

Clow Cain B (Josephine) tmstr Chester & O'Byrne, r 206 N 2nd

Clow Dewey wks Alex Lbr Co, r 206 N 2nd

Clowry Mary Miss wait I C Lunch, r 26 Chester

## O. K. Burton

Pres. University District  
Building & Loan Assn.

Main 922 Garfield 1574

612 E. GREEN. CHAMPAIGN

**WRITES FIRE AND TORNADO INSURANCE**

Clutter Arthur A (Elizabeth) meat cutter Roberts & Grant, r 417 W Main U

Clutter Edna M Miss stu H S, r 417 W Main U

Clutter Fern M Miss, r 417 W Main U

Coady Catherine J steno U of I, r 408 E Springfield av

Coady Gertrude clk dept Cer E U of I, r 408 E Springfield av

Coady John boilermkr I C, r 408 E Springfield av

Coady Katherine (wid John), r 408 E Springfield av

Coats Nellie M Miss asst libr U of I, r 1009 W Calif U

Cobb A S sales W Lewis & Co, r 307 W Hill

Cobb W H asst aud bus office U of I, r 606 S Mathews U

Coble Arthur B (Abbie N)4, Prof Math U of I, r 702 Washington blvd U

Coca Cola Bottling Co (The) Chas A Tarpensing propr, 215 N Race U

Cochran C A Mrs, r 1108 Hill U

Cochran Elizabeth Mrs 2, r 1004 S 1st

Cochran Florence A Miss stu U of I, r 1004 S 1st

Cochran Gilbert E stu U of I, r 1004 S 1st

Cochran Russell W stu U of I, r 1004 S 1st

Cochrane James (Carrie) desk sergt police dept, r 309 W Eureka

Cochrane James J mach I C, r 309 W Eureka

Cochrane Wm J boilermkr I C, r 309 W Eureka

Cochrun Clarence L (Sarah)2, mach Champ Weld Wks, r 1306 W Main U

# Silver Moon

**RESTAURANT & LUNCH ROOM**  
GEO. THEODORE, PROP.  
Clean, Quick Service 57 Main St. Champaign, Ill. Phone Main 870

# Mollet & Woller

## Drugs and Sundries

11 MAIN STREET  
PHONE GARFIELD 1355

EVERYTHING  
TO FURNISH THE HOME  
Corner Neil Street and University Av.

# MOOREHEAD'S

Invest Your  
Cash at

Coddington Forrest C stu U of I, r 907 W Green U  
 Coddington Helen L Miss stu Brown's Bus College, r 907 W Green U  
 Coddington Sherman M (Anna) tchr, r 907 W Green U  
 Coen Lillie Miss boarding, r 605 E Healey  
 Coffeen Esther Miss stu H S, r 502 E Daniel  
 Coffeen Fred G (Ida) 2, r 502 E Daniel  
 Coffeen Richard P stu U of I, r 502 E Daniel  
 Coffey Ed M (Anna) 3, mach Burr Co, r 301 E White  
 Coffey Ed Wm stu, r 301 E White  
 Coffey Geo N (Clara) state leader of Farm Adv U of I, r 714 Michigan av U  
 Coffey Margaret Miss bkpr Twin City Abstract Co, r 510 W White  
 Coffey Opal E osteopathic phys, 209 W Park av, r same  
 Coffey Walter C (Jennie) 2, Prof Sheep Husb U of I, r 607 W Oregon U  
 COFFIN WM E (Anna) real estate ins and loans 135 W Main U, r 414 W University av U  
 Coffman see also Koffman and Kaufman  
 Coffman David H (Sarah E) ret, r 606 W Hill  
 Coffman E O Mrs asst Drs Lindley, r 810 S Race U

## BOSCH MAGNETO

Authorized Service Station. A complete line of Magnetos and Parts carried in stock. 100 per cent Service.

**THE FRED SWANSON CO., INC.**  
12-14 E. Washington St.

Coffman Jannette Miss stu H S, r 403 W Elm U  
 COFFMAN MORRIS L (Bertha) 3, (Urbana 5 & 10c Store), r 403 W Elm U  
 COFFMAN WM L Justice of the Peace Ins and Pension Atty, 22½ Main, r 1109 W Church  
 Cogdal Frank P (Eula) 2, cashier Alex Lbr Co, r 209 Nevada U  
 Coggan Kenneth M (Violet) stu U of I, r 806 S 3rd  
 Coggeshall Fielding A (Fanny) lawyer real est 312 Ill Bldg, r 512 W Clark  
 Coggeshall Wendell T stu H S, r 512 W Clark  
 Cohen Bertha (wid Solomon), r 304 W Elm U  
 Cohen Building, 134 W Main U  
 Cohen Gordon (Fannie) clothier 54 E University, r 407 S Neil  
 Cohen Julius B vocal tchr, r 511 W Elm U  
 Cohen Louis (Ollie) horse buyer, r 611 W University av  
 Cohen Nat H (Addie) office 106 Cohen Bldg, r 511 W Elm U  
 Cohen Sidney (Myrtle), r 511 W Elm U  
 Cohen Solomon, r 511 W Elm U  
 Cokiegee Roscoe (c) porter Smith & Mouch, r 410 E Vine  
 Colbert Flora (wid Herbert) 4, r 201 S Wright  
 Colby Arthur S (Marian B) 1, asso Poml U of I, r 715 Indiana av U  
 Colby Ralph asst Engl U of I, r 804 Michigan av U

# PARIS

Dyeing and Cleaning Co.  
Office Park Theatre Bldg. 128 W. Church St.

Plant 112-116 W. Clark St.  
Phones Main 1744-1944  
Garfield 2135

# COAL

## MOVING, TRANSFER PACKING and STORAGE

O. B. PARKHILL

Garfield 2139

128 S. Walnut St., Champaign, Illinois

**THE**  
*Frab*

# A Fancy Confectionery Without Fancy Prices

Phone Main 225  
Phone Garfield 1421  
3 Main Champaign

172

CLARK-ELWELL CO. TWIN CITIES DIRECTORY

I have had 18 years experience selling Missouri lands, in the famous Sikeston district. Good community, schools roads, churches. Near market and where they are building hard roads. Come and talk it over with me and get prices.  
905 W. Oregon St., Urbana, Ill.  
Phone Main 1227.

# Chas. Lemon

**COLDWELL M IVAN** (Donna) 1, secy U of I Y M C A, r 707 W Illinois U  
Cole Arthur C (Ethel) 2, asst prof Hist U of I, r 706 Michigan av U  
Cole Chas clk I C, r 1005 W Vine  
Cole David B (Minnie) lab, r 1003 W Church  
Cole Elizabeth cashier U L H & P Co, r 705 W Clark  
Cole Ellen (wid C G) 4, r 711 S Race U  
Cole E Starr (Loretta) 2, tax agt I T S 201 I T Bldg, r 511 S Willis av  
Cole Geo F lab, r 1003 W Church  
Cole Hazel Miss clk Alex Lbr Co, r 112 W Hill  
Cole Jno O (Mary) farmer, r 705 W Clark  
Cole Julia (wid Jewett) 3, r 1013 W Hill  
Cole Julia L Miss stu H S, r 711 S Race U  
Cole M Elizabeth Miss cashier U & C H L & P Co, r 705 W Clark  
Cole Pearl Miss sales M P Fox, r 201 W Oregon U  
Cole Samuel wks Red Line Taxi Co, rms 601 N Neil  
Cole Serena (wid W G), r 1005 W Vine  
Cole W E Sgt U S A instr U of I, rms 207 S Wright  
Coleman Alice (wid James) r 308 Johnson av  
Coleman C H tchr H S, r 702 S Race U

## FARM OR CITY

Why not of Clay? FIREPROOF, LESS UPKEEP, LESS INSURANCE, COST NO MORE  
**Sheldon Brick & Bldg. Sup. Co.** Everything in Clay  
OFFICE: ROOM 504-505 ROBESON BLDG.

Coleman Dan L (c) (Edna) wks I C, r 316 Maple  
Coleman Frank (c) (Luella) restaurant 505 N 4th, r 507 same  
Coleman Geo H asst Chem U of I, r 608 Chalmers  
Coleman Gerd (Maude) 1, mail mess U, r 307 S Vine U  
Coleman Harry L (Christa) 1 wks S E Huff Lbr Co, r 9½ E Springfield av  
Coleman John ret, r 210 E University av  
Coleman Lawrence fire I C, rms 305½ S Neil  
Coleman Mary L (wid John M) r 608 Chalmers  
Coleman Thos (c) (Lizzie) wks D A Phillips, r 500 W Church  
Coler Willis F wks Varsity Theatre, r 116 W University av  
College Dormitory Mrs H M Caldwell prop, 311-313 E Green  
College Hall Dining Room Mrs E Walker mngr, 309-311 E Green  
Colley John (Grace) 3, r 1204 Dublin U  
Colley John B (c) wks I C, rms 605 N Walnut  
Collier Anna B Miss stu U of I, r 809 Nevada U  
Collier Catherine Miss, tchr, r 402 W Washington  
Collier Christian S (Irma) 1 civil eng I C, r 103½ E Healey  
Collier Mollie Mrs, r 809 Nevada U  
Collings Geo W (Mary) 1 wks Big 4, r 601 E Calif av U  
Collins Anna A Miss, r 403 Railroad U  
Collins Anna M grad asst Zool U of I, r 1201 W Stoughton U  
Collins Arthur L stu U of I, r 1204 N Goodwin av U  
Collins Clarence (Lena) 2, wks I T S, r 605 S Urbana av U

# Metzler & Schaefer Co.

With the addition of our Fresh Meat Department we can now supply your wants for the table completely  
MAIN 2400 GARFIELD 1223-1527

# F. S. Koogler

PEERLESS Cars, BETHLEHEM Trucks  
Auto Tires, Oils and Accessories  
322 Hickory St. Phone Garfield 1759

# S. E. Dillavou

Dealer in Farm Machinery, Buggies and Surreys  
Gasoline Engines, Cream Separators, Gas Tractors  
335 N. Walnut St., Champaign  
Phone Main 436 Phone Garfield 1174

CLARK-ELWELL CO. TWIN CITIES DIRECTORY

173

**S. E. HUFF & CO.**  
NORTH RACE STREET, URBANA  
PHONES BELL 978, AUTO 4264

**LUMBER AND COAL**  
"Ask Huff ABOUT"

Collins Clarence J stu U of I, r 505 E John  
**COLLINS E B CO** (The) H M Spang mngr, wholesale and retail auto accessories, supplies and tires, 307 N Neil  
Collins Floyd S dri M J Patterson & Co, r 411 W Columbia av  
Collins Frank H lab, r 411 W Columbia av  
Collins Geo W (Lydia M) sales M J Patterson & Co, r 411 W Columbia av  
Collins Geo S (Ethel) 1 motor St Ry, r 403 E Calif av U  
Collins Hazel Miss bkpr G C Willis, r 1405 W University av U  
Collins Ira A (Rose) 4 groc 1306 Hill U, r 1204 N Goodwin av U  
Collins Ira O (Alta) 4, mech Kirby garage, r 901 E Green U  
Collins Jesse J wks Caldwell Elec Co, r 411 W Columbia av  
Collins Jesse M (Sarah D), r 108 W Green  
Collins John houseman Mrs M E Busey, r 508 Griggs U  
Collins John molder Cushman's, r 502 S Neil  
Collins Kate Mrs 2, presser L B Souder, r 525 Hickory  
Collins Martha A (wid J O), 809 Nevada U  
Collins Mary E (wid Geo M), r 505 E John  
Collins Moses R ret, r 1210 Champaign  
Collins Oliver (Ida) 2, wks I TS, r 602 S Urbana av U  
Collins Raymond wks I TS, r 602 S Urbana av U

## F. K. Robeson Everybody's Store

EVERYTHING FOR EVERYBODY

Collins Robt (Louie) lab, r 306 S Market U  
Collins Roley M (Florence) 3, cash Big 4, r 308 S Market U  
Collins Susan B (wid Geo A) 1, r 403 Railroad U  
Collins T O mech E V Kirby Auto Co, r 901 E Green U  
Collison Alford (Savannah), r 904 W Illinois U  
Collison Glenn (Hazel) 1, r 401 W Washington U  
Collison Marion F stu H S, r 714 W White  
Collison Martin A stu, r 714 W White  
Collison Mollie E (wid Harry), r 714 W White  
**COLLORD EDW W** (Cora) bowling alleys 713 S Wright (Collord & Cavanaugh), r 209 W Park av  
**COLLORD & CAVANAUGH** (E W Collord and C E Cavanaugh cigars tobaccos and billiards 715 S Wright  
Colman see Coleman  
**COL WOLFE SCHOOL** Sophie Parr prin, r 403 E Healey  
Colonial Theatre 106 N Market U  
Colson Bruce Miss wks Rissman & Son, r 207 E High U  
Colson Buchanan H (Mary) 2, blksmith J W Cremean, r 207 E High U  
Colson Ernest J (Elizabeth) mach Big 4, r 302 S Cottage Grove av U  
Colson Etta M Miss tchr, r 207 E High U  
Colson Eva B Miss wks Rissman & Son, r 207 E High U  
Colson Morris C wks Cushman & Son, r 207 E High U

**Perfection Sales Co.**  
For Good Tires and Tubes  
A. M. DAVIS, Manager  
322 N. Neil St. Main 4121

# Paul & Lambert SHOES of QUALITY

PHONE GARFIELD 1771  
Cor. Main and Walnut, Champaign, Ill.

# U. of I. Supply Store

(The Co-Op)  
Come Hear the Wonderful Aeolian Vocalion  
Corner Green and Wright Sts.

174

CLARK-ELWELL CO. TWIN CITIES DIRECTORY

**SOFT WATER**  
**LAUNDRY**  
**OLSON BROS., PROPRIETORS**  
 125 North Race St., Urbana, Ill.  
 Phones, Main 880, Garfield 4506

Colson Wm G lab, 207 E High U  
 Columbia Harriet Miss, r 304 W Clark  
**COLUMBIA SCHOOL** Etta Neblock prin 102 W Beardsley av  
**COLUMBIAN CAFE** J W Burt propr 209 W Main U  
**COLUMBIAN HOTEL** J W Burt propr 207-209 W Main U  
 Colvin Carl (Helen) asst Agri Ed U of I, r 709 W Nevada U  
 Colvin Donald O (T J Colvin & Sons), r 508 W Elm U  
 Colvin E M clk Libr U of I, r 801 S Wright  
 Colvin Geo W (Rachel) dec contr, r 105 S 4th  
**COLVIN HAROLD W** (Reba) secy U of I Y M C A, r 1301 W  
 Clark U  
 Colvin John T (Mabel H) 2, (T J Colvin & Son), 809 W Green  
 U  
 Colvin Thos J (Sarah) (T J Colvin & Sons), r 508 W Elm U  
 Colvin T J & Sons (T J, DO, JT) meat market 204 W Main U  
 Colyer Katherine Miss tchr Gregory Sch, r 402 W Washington  
 Combie Curley (c) lab, r 403 Groves  
 Combs Bessie Miss cook Garwood Home, r 1515 N Market  
 Combs Curtis H (Augusta) 1, eng I C, r 110 E Hill  
 Combs Dewey wks I C Shops, r 1208 Hickory  
 Combs Helen Miss opr C U Tel Co, r 302 E University av  
 Combs Roy C (Irene) supt Garwood Home, r 1515 N Market  
**COMMERCIAL BANK** M M Busey pres, Geo W Busey v-pres,  
 John C Somers cash, Thos A Hagan ass't cash 78 E  
 University

## Overland-Rickard Co.

**OVERLAND and  
WILLYS KNIGHT  
CARS**

**Opp. Interurban Station Champaign, Ill.**

**Fisk Tires, Veedol Oil  
Accessories**

Commercial Building & Loan Ass'n Geo Bennett pres, V W  
 Shuck v-pres, W E Atkinson secy, J H Thornburn treas  
 105 S Market U  
**COMMERCIAL HOTEL** A Kemp propr cor Main and Walnut  
**COMMERCIAL SERVICE CO** W F Faulkner mgr 3rd fl 1-3  
 Main  
 Community Rest Room U Mrs Ruth M Hull matron 109 S  
 Market U  
 Compton Arthur (May) wks City, r 113 Belefontaine  
 Compton Ira A (Bessie) 1, sales Metzler & Schafer Co, r 108  
 Garwood  
 Compton Jos R 1, ret, r 1302 N Market  
 Compton Lela Miss bkpr Hegenbart Co, r 1302 N Market  
 Compton Opal Miss wks Pioneer Creamery Co, r 1302 N  
 Market  
 Comstock Daniel B (Elizabeth) 2, wks Big 4, r 508 E Oregon U  
 Comstock Guy C (Leona) 2, eng I C, r 515 W Beardsley av  
 Comstock Wm O (Bertha) 1, car rpr Big 4, r 707 E Calif av U  
 Conard James S (Lillian) 3, farmer, r 804 S Busey av U  
 Conaway see also Conway

**Mandarin Inn**  
**Restaurant**  
 Steaks, Chops, Chop Suey  
 HIGH CLASS SERVICE  
 8-1-2 MAIN STREET, CHAMPAIGN

# Roth's Hardware

**TOOLS CUTLERY,  
TINWARE, PAINTS,  
INCUBATORS**

Phone Main 138

28 Main Street

Room 504 First Nat'l  
Bank Bldg.  
Phone, Garfield 1719

MERCHANT  
TAILOR

HOMER EALEY

Conaway Allen R (Myrtle)1, grocer 1103 W Main U, r 1012 Clark U

Conaway A Clair (Effie), r 206 N Race U

Conaway Jas E (Laura) wks Ward Baking Co, r 204 S 1st

Condit Bertha M Miss, r 61 E John

Condit Chas A wks G A Condit, r 61 E John

Condit Donald S (Helen K)2, ins agt, r 503 N Prospect

Condit Grant A (Belle)1, paving cont, r 61 E John

Condit Irene Miss steno First Nat'l Bank, r 409 N Elm

Condit Lenace O Miss hd nurse U of I Hosp, r same

Condit Louise Miss, r 409 N Elm

Condit Paul wks Grant A Condit, r 61 E John

Condit Wayne W painter, r 605 S Race U

Condon Kathryn Miss sales W Lewis & Co, r 303 S Elm

☛ Conerty see also Connerty

Conerty James lab, r 307 E Elm U

Conerty Katherine Miss domestic, r 307 E Elm U

Conerty Nancy (wid James), r 307 E Elm U

Congleton Harlan D stu H S, r 107 N Busey av U

Congleton Wm C (Sue) ret, r 107 N Busey av U

Congregational House Mrs Ella S Edson, 602 S Mathews av U

Conkey Janice Miss, r 806 S 3rd

Conkey Jennie Mrs sales F K Robeson, r 806 S 3rd

## Public Service Garage

G. A. BOYD  
Prop.  
Main 421

GUARANTEED AUTOMOBILE REPAIRING

510 N. Neil

Conkey Yates stu H S, r 806 S 3rd

Conklin G A, r 207 E Illinois U

Conklin Roscoe (Gertude)1, elect Kruse Elect Shop, r 207 E Illinois U

Conkling Harry W painter, r 206 W Washington

Conkling Mary J Miss stu H S, r 1008 W Green U

Conkwright Horace R (Cornelia)1, grocer, 206 W Nevada U, r same

Conley David (Regina) lab, r 202 E Springfield av

Conley Ethel wks Rissman & Son, r 202 E Springfield av

☛ Conn see also McConnell

Conn Alice (wid R B), r 201 N Elm

Conn Chas (Evelyn)2, mech Alex Lumber Co 1014 W Beardslay av

Conn Georgia R Mrs clk C U Tel Co, r 313 S Neil

Conn Harlan D stu U of I, r 407 W Columbia av

Conn James W (Susan) carp Alex Lbr Co, r 402 Garfield av

Conn John F (Alice)4, lab, r 405 S Urbana av U

Conn Orville W sales Grimes' Shoe Store U, r 402 Garfield av

Conn Wm S (Flora B)2, carp, r 407 W Columbia av

Connolly Mary Miss maid, r 1113 W Calif av U

Connors Amanda Mrs, r 201½ E University av

☛ Connerty see also Conerty

LESEURE BROS.  
211 NORTH NEIL STREET AND 614 EAST GREEN STREET, CHAMPAIGN, ILL.  
HAVE THE BEST BILLIARD TABLES  
IN THE CITY

# Murduck Bros.

Ladies' Ready-to-Wear.

"THE STORE THAT SELLS WOOLTEX"

37-39 MAIN ST. CHAMPAIGN

# PHIL ARMOUR

District Agent

# Northwestern Mutual Life Ins. Co.

508-9 First National Bank Building

CHAMPAIGN, ILL.

PHONES MAIN 193 & 1284, GARFIELD 1041

176

CLARK-ELWELL CO. TWIN CITIES DIRECTORY

**WUSTEMAN**  
THE JEWELER  
CHAMPAIGN  
WATCH INSPECTOR I. C. WABASH  
AND ILL. TRAC. SYSTEM

**Watch Us for Watches**

# T. H. McClelland

Connerty Bernard mach I C, r 507 E Washington  
 Connerty Harry meat ctr, r 507 E Washington  
 Connerty Jennie (wid Hugh)1, r 507 E Washington  
 Connerty Sarah (wid John), r 508 E Washington  
 Connett Frank H mech Motor Sales Co, r 207 W John  
 Connett James N (Orra) sales M Legue, r 207 W John  
 Connett Ralph R mech A A Bailey, r 207 W John  
 Connor Chas H railroad contr, r 406 W Church  
 Connor Claude C (Mabel)4, mngr W P Foote & Co, r 601 W Beardsley  
 Connor Edward J (Pearl E) sales G C Willis, r 1203 W Park av  
 Connor Lois M Miss stu U of I, r 406 W Church  
**CONNOR WM C** (Laura) (Connor & Quayle), r 606 W Washington  
**CONNOR & QUAYLE** (Wm Connor and H H Quayle) horse-shoeing and plowwork 34 E Washington

**WM. CONNOR**

**H. H. QUAYLE**

## CONNOR & QUAYLE

### Horse Shoeing and Plow Work

34 E. WASHINGTON ST. CHAMPAIGN, ILL.

Connors Willis chauf R A Stipes  
 Conover Asa O (Alta)1, carp Alex Lbr Co, r 109 William  
 Conover Columbus F (Mary E), r 510 E Green  
 Conover Geo A (Margaret)2, cond I C, r 1204 Hickory  
 Conover John B (Cora M)4, condr St R R, r 1301 W Hill

## Vriners' Confectionery

55 Main St. Champaign, Phone M224  
OLYMPIA, 102 W. Main St., Urbana, Phone Main 943.

**TWO STORES**

**P. G. Vriner and Geo. J. Vriner**

Conover McKenzie (Anna)1 supt Kruse Elect Shop, r 42 Marshall  
 Conover Ross (Jesse) cond I C, 1301 Hickory  
 ☛ Conrad see also Konradt  
 Conrad Fred, r 615 N Oak  
 Conrad Joel W bolt cutter Big 4, r 208 E Main U  
 Conrad Nell Miss wks Jno Rissman & Son, r 208 E Main U  
 Conrad Ruth (wid C C)1, r 603 Indiana av U  
 Consdorf Peter H (Tilly)1, wks Big 4, r 504 N Race U  
 Consoer Anna Miss wks Souder & Mack, r 612 Ash  
 Consoer Chas (Henrietta) jan St John Luth Ch, r 612 Ash  
 Consoer Marie E Miss presser L B Souder, r 612 Ash  
 ☛ Conway see also Conaway  
 ☛ Cook see also Koch

# Rewerts & Ehler

**Tractors, Tires and Accessories**  
113-115 W. Elm Street, Urbana, Ill.  
Phone Main 915  
Phone Garfield 4546

## REAL ESTATE and Exchanges

Phone: Main 502 19 Main St.





# RELIABLE FURNITURE CO. CASH OR CREDIT

A. J. KOEHNEMANN

101 E. University Av.

Main 65; Garfield 1709

CLARK-ELWELL CO. TWIN CITIES DIRECTORY

177

**E. M. MOLL'S GARAGE** We Carry a Complete Stock of Tungsten Lamps, All Sizes  
CHAMPAIGN, ILL.  
618 SOUTH WRIGHT STREET  
1 door north Sta. A, P. O.

- Cook Andrew C (Celia) sales Jos Kuhn & Co, r 1415 W Church  
**COOK BROS** (H E Cook) clothing tailoring mens furnishings shoes 219-221 N Neil  
 Cook Chas (Cora)2, switch Big 4, r 907 E Green U  
 Cook Chas C (Delphine)1, trav sales, r 504 W White  
 Cook C check Gehrke's Ill Bakery, r 304 N Prairie  
 Cook Eliza J (wid L W), r 302 W Hill  
 Cook Fern Miss bkpr Metzler & Schafer Co, r 302 W Hill  
 Cook Floyd W (Ila) bkpr Illini Bank, r 809 Hill U  
 Cook Frank (Elizabeth)2, tmstr, r 1009 N Market  
 Cook Frank W (Imo) car rep Big 4, r 402 S Urbana av U  
 Cook Grace L (wid Geo)1, r 307 Davidson Drive  
**COOK HARVEY E** (M Grace) Cook Bros, r 308 Davidson Drive  
 Cook Henrietta (wid C P) r 904 W Illinois U  
 Cook Jess (Cora)2, molder Burr Co, r 1406 Eads U  
 Cook John H (Claretta)2, butcher Co-Op Gro, r 1415 W Church  
 Cook John H (Ethel)1, plbr, r 128 W Park av  
 Cook Katie Mrs (c) cook Alpha Delta Pi, r 810 Poplar  
 Cook Victor D (Ruth)2, switch I C, r 113 Franklin av U  
 Cook Wm F (Goldie F)4, sales R E Zombro, r 1106 Arbor  
 Cooke Mary (wid Peter), r 604 N Prairie  
 Cooley Horace A (Olive)2, drvs Gerke Babery, r 1301 N Market U

IT WASHES WHILE YOU EAT BREAKFAST  
**ABC** SUPER ELECTRIC WASHING MACHINE  
 The Swartz Electric Shop  
 116 S. Race St., Urbana

- Cooley J F wks Cushman & Son, r 1212 E Columbia av  
 Cooley Wm 2, r 707 Clark U  
 Coombs Dewey wks I C, rms 1202 N Neil  
 Coombs Jos janitor St Patrick's church, r 1120 Church U  
 Coon see also Kuhn  
 Coon Bede C Miss tchr, r 812 Cunningham av U  
 Coon Carl G, C O repair C U Tel Co, r 204 W University av  
 Coon Chas G (Grace)4, tmstr, 812 Cunningham av U  
 Coon C Glenn stu U H S, r 812 Cunningham av U  
 Coon Iola Mrs rms 106 E Clark  
 Coon Lillian M Miss stu U H S, r 812 Cunningham av U  
 Cooney Lucile Miss tchr Columbia Sch, r 1014 W Calif U  
 Coonrod L G sales Grimes Shoe Store, r Savoy Ill  
 Co-Op Building 623-631 S Wright  
**CO-OP STORE** (U of I Supply Store) 627-631 S Wright  
**COOPER CHAS W** (Urbana Welding Works), r 409 N Race U  
 Cooper Dalton M (Lelia)4, mngr Hubbard's Dairy, r 1001 E Oregon U  
 Cooper Hattie Miss stu H S, r 314 W White  
 Cooper H Milton (Lula)2, mach Harriman Auto Shop, r 504 E Elm U  
 Cooper Kate V R (wid Frank), r 501 N Randolph  
 Cooper Lura O Mrs, r 105 S Randolph

# Gehrig's Cafeteria

Solicits your patronage in their new location in the Nelson Bldg. 20-22 Main St. Our motto is to please our patrons.

## The Champaign Mattress Co. Manufacturers of High Grade Bedding, Mattresses remade

200-202 North First Street

Telephone Main 2388

New Ticks if desired

# Reliable Plumbing and Heating Co. (Inc.)

105 N. Walnut St.

Prompt and Efficient Service in All Branches

CHAMPAIGN, ILL.

Phones Main 1056, Garfield 1472

178

CLARK-ELWELL CO. TWIN CITIES DIRECTORY

**Lawrence Sutherland**  
General Contractor and Builder  
Estimates Given on Short Notice  
Office 304 W. Illinois St., Urbana, Ill. Phone Main 3464

**COOPER MARK F** (Vina E) propr Cooper's Cafeteria, r 318 ½ Hickory

Cooper Martin O (Fern)1, tel opr Big 4, r 503 Lake U

Cooper Roger S (c) porter Gehrkes Ill Bakery, r 306 N Walnut

Cooper Ruth Miss tchr Avenue Sch, r 613 W Church

**COOPER'S CAFETERIA** Mark F Cooper propr 318 Hickory

Coopridr Hershel J (Opal) carp, r 117 Franklin av U

Coopridr Leslie J (Mary)1, carp, r 807 Hill U

Cope Allison J (Clara) grain dealer 208 Kariher Bldg, r 212 W Clark

Cope A Jerome stu H S, r 212 W Clark

Cope Harold F stu U of I, r 212 W Clark

Copeland Ottie W (Lucy)3, carp Alex Lbr Co, r 407 Charles

Copeland Pearl Miss wks Alex Lbr Co, r 1204 University U

Copeland Sam'l N (Sarah) ret, r 1204 University av U

Coppenbarger Mary Mrs, r 515 University av U

Copsey Walter W (Maude W)1, baker Dresback's bakery, r 32 E Healey

Copus Eljia (Mamie) ditch contr, r 904 E Park U

**CORBETT HUGH G** (Catherine) managing secy Chamber of Commerce C, r 307 Wheaton av

**SAFEST PUREST HEALTHIEST**  
**PASTEURIZED MILK**  
**Champaign Sanitary Milk Co.** 415  
E. University Avenue

Corbett Katherine Miss stu H S, r 307 Wheaton av

Corbett Kenneth H stu U of I, r 307 Wheaton av

Corbin Bonnie B Miss milliner M Meis & Co, r 509 University av U

Corbin Carl (Frances) yd cond Big 4, r 406 S Race U

Corbin Eugene B, r 509 University av U

Corbin Noah W (Ada) agt Pure Food Co, r 509 University av U

Corbly Jessie (wid Geo Y)1, r 202 S Prospect av

**CORBLY LYNN S** (Marguerite C) lawyer 201 Champaign Nat'l Bank bldg, r 619 W White

Cord Dwight wks Kyle & Reed

Cord Edw farmer, rms 124 ½ S Race U

Cord Joy Miss stu U of I, r 1102 Springfield U

Cord Robt F (Ida)5, shoe repair 126 W Elm U, r 205 E Illinois U

Cord Stanley D wks R F Cord, r 205 E Illinois U

Cordes Geo D fire I C, r Picknell Hotel

Corkery Marie Miss bkpr M Meis & Co, r 308 N Lincoln av U

Corkery Thos J (Mary)2, concrete, r 1001 Stoughton U

Corkery Tim (Catherine) veterinary, r 308 N Lincoln av U

Corlis Malinda J (wid Wm), r 709 Stoughton U

Cornelius Jacob lab, rms 357 N Walnut

Cornelius Walter C (Bernice)2, mach, r 214 Roper av

Cornwell Nelson wks Twin City Rfg Co, r 1107 N Market

**STUDENTS SUPPLY STORE**  
SERVICE  
SAVING  
SATISFACTION

**Smith & Co.** FIRE PROOF COLD STORAGE, PURE ICE  
PLANTS—811 N. STATE ST., CHAMPAIGN  
N. COLER AVENUE, URBANA  
BOTH PHONES

# STRAUS BROS. & CO.

Ligonier, Indiana

# FARM MERCHANTS

Bruce Henderson, Dist. Mgr.

505-506 First Nat'l Bank Bldg.

CLARK-ELWELL CO. TWIN CITIES DIRECTORY

179

**CORPORATION COUNSEL U** (W C Maguire) 115 1/2 W Main U  
 Corray Eura N (wid Geo N )1, r 905 Springfield U  
 Corser Frank L, ret, r 1002 Hill U  
 Corser Lulu Miss prin Lincoln Sch, r 1002 Hill U  
 Corser Mabelle E Miss clk Women's Rest Hall, r 1002 Hill U  
 Corson Albert J (Belle)2, auto repairs and accessories, 1005 W Main, r same  
 Corson Edna Miss steno Meyer-Leussler Co, r 207 W Church  
 Corst Sarah Mrs, r 212 E Bradley av  
**CORT (ANNEX) BOWLING DEPT** W J Rock gen mngr, 332 1/2 Hickory  
**CORT BILLIARD PARLOR** (Champaign Amusement Co) W J Rock mngr 215 1/2 N Neil  
 Cory Eura Mrs 1, r 709 Church U  
 Cory Ray (Lilly)2, mach I C, r 116 Bellefontaine  
 Coskien Harry sales Meyer-Leussler Co, r Ill Hotel  
 Cosmopolitan Club 907 S 6th  
 Cosner Mary (wid Robt), r 302 E Main U  
 Costa Joe (Vivian)6, fruit peddler, r 1008 Champaign  
 Costa Peter (Lena)6, driver L K Howse, r 511 E Columbia av  
 Costa Steven wks Kruse Elect Shop  
 Costello Albert wks J N Levinson, r 510 S Chestnut

**Gehrke's Ill. Bakery** **Holsum Bread**  
**Rye Bread**  
**Purina Wholewheat Bread** **At All Retailers**  
**Office and Retail Store 207 E. Clark St. Phone Main 1041**

Costello Mary (wid Frank) dress mkr, r 10 Baddeley Stipes bldg  
 Coswant Frank silk buyer W Lewis Co, r 210 W Clark  
 Cattell Frank stu Browns Bus Coll, r Davison Hotel  
 Cotterill Hanna Miss, r 301 Locust U  
 Cottrell Clark W (Rebecca) ret, r 503 W Columbia av  
 Cottrell Clement V (Flo)2, ret, r 508 W Green  
 Coughlin Hannah tchr Thornburn School U, r 805 S 2nd  
 Coughlin Wm H stu H S r 508 W Clark  
**COUGHLIN WM J** (Anna) real estate 505-506 First Nat'l Bank bldg, r 508 W Clark  
 Coultas Leonard T (Evelyn)2, cable repair C U Tel Co, r 501 1/2 W Beardsley av  
 Council Anna Mrs clk Cooper's Cafeteria, r 114 1/2 W Church  
 Country Club 1211 S Prospect (see Misc clubs)  
**COUNTY CLERK** Fred Hess Court House U  
**COUNTY CORONER** Jno V Swearingen Court House U  
**COUNTY COURT HOUSE** Main cor Market U  
**COUNTY FARM** E Main U east of limits  
**COUNTY JAIL** Geo W Davis Sheriff 201 E Main U  
**COUNTY JUDGE** Roy C Freeman Court House U  
**COUNTY RECORDER OF DEEDS** Boyd S Blaine Court House U

# Kruse Auto Works

Automobile Repairing of All Kinds  
 a Specialty.  
 69 E. University Av.  
 74 Chester St.  
 Phone Garfield 3416

**WELL DRILLER, U. S. MODEL B. WINDMILLS.**  
**PUMPS, REPAIRS, WORK PROMPTLY DONE**  
 Phone Garfield 5450  
 611 E. Elm St., Urbana

# W. M. DAVIS

# Champaign Seed Co.

High grade, tested, field and garden seeds. Headquarters for poultry feed and supplies

9 EAST UNIVERSITY AVE.

MAIN: 292 GARFIELD: 1735

**Junk, Hides and Wool**  
 510 S. Chestnut St.  
 Phone Main 3108 Champaign

**James N. Levinson, Coal**

COUNTY SHERIFF Geo W Davis Court House U  
 COUNTY SUPT OF HIGHWAYS Geo C Fairclo, Court House U  
 COUNTY SUPT OF SCHOOLS Chas H Watts Court House U  
 COUNTY SURVEYOR R F Fisher Court House U  
 COUNTY TREASURER J A Reeves Court House U  
 COURIER (The) A T Burrows editor 111-113 N Race U  
 COURT REPORTER Miss Addie M Tobias Court House U  
 Courtney Augusta (wid A M)2, r 407 S Webber U  
 Courtney Charlotte bkpr Stoltey garage, r 407 S Webber U  
 Courtney Florence Miss cashier McAllister Stores Co, r 407 S Webber U  
 Courtney Geo S stu U of I, r 816 Clark U  
 Courtney Helen Miss clk W Lewis & Co, r 816 Clark U  
 Courtney Wm R (Hettie J)2, carrier U P O, r 816 Clark U  
 Courtright Dudley C, tchr H S, r 317 W Washington U  
 Cover John R (Euna) wks Big 4, r 1105 Cunningham av U  
 Coverston Mattie Mrs 2, r 408 W Church  
 COVEY ARETE C MISS secy Champaign Commercial College r 611 W Hill  
 COVEY CLARK C (Elizabeth) gen mngr Champaign Commercial College (Inc.), r 611 W Hill  
 Covey E L (Georgie) stu U of I, r 806 S 3rd  
 Covey Theotus L (Margaret)1, ret, r 812 S Lincoln av U

**B. Brown**

AUTO WRECKING COMPANY

Used parts for all cars, also  
 a line of new parts.  
 Full line of Tubes and Tires  
 412 E. UNIVERSITY AV.  
 PHONE MAIN 360

Cox Bernice Miss, r 904 W Oregon U  
 Cox Bonnie B Miss stu H S, r 1004 W White  
 Cox Chas delv Slack & Bloom, r 101 N Busey av U  
 COX CHAS E (Annabelle) (The Tire Shop), r 1004 W White  
 Cox David P (Eugenia C), r 605 W Illinois U  
 Cox Doyle B (Ida)2, trust, r 103 N Busey av U  
 Cox Flora M Miss dep Circuit Clk, r 202 S Race U  
 Cox Geo (Mable) painter U of I, r 307 E Main U  
 Cox Geo stu H S, r 904 W Oregon U  
 Cox Harry H mech, r 103 N Busey av U  
 Cox Henry L wks Cushman & Co, r 103 N Busey av U  
 Cox Jas H (Bertha)1, fore Big 4, r 104 S Cottage Grove av U  
 Cox Marcus W ret, r 202 S Race U  
 Cox Mary J Miss stu U of I, r 605 W Illinois U  
 Cox Ruth Miss, r 904 W Oregon U  
 Cox Zackariah M (Martha) ret, r 904 W Oregon U  
 Crabb Elva Miss stu Brown's Bus Col, rms 213 S Neil  
 Crackel Alfred L (Mary)2, grocery 508 N 5th, r 501 E Columbia av  
 Crackel Leo A 1, sales A L Crackel, r 501 E Columbia av  
 Crackel Thelma R Miss stu U of I, r 501 E Columbia av  
 Crackle Ben F, caretaker U of I, r 403 S Wright  
 Crackle Virginia (wid Ben F'), r 403 S Wright

**Commercial Photographer**  
**Photo Finishing**

**STRAUGH'S**

**PICTURES**  
 and Picture Framing  
 625 S. Wright St., Champaign



**SUIT OR OVERCOAT MADE TO ORDER**

YOUR NEIGHBOR WEARS ONE

314 N. Hickory St.

LARRY J. POWERS, Manager

**VICTOR AGENT**  
 24-26 Main Street

**House Furnisher**  
 Main 151, Garfield 1272

**C. A. KILMER**

Craig Cassius M (Carrie M) oculist, r 618 W Hill  
 Craig Eleanor asst Engl U of I, r 1010 W Calif av U  
 Craig Hazel I Miss, r 618 W Hill  
 Craig James M ret, r 613 W Springfield av  
 Craig Jane A catalog revis U of I Lib, r 613 W Springfield av  
 Craig Jos pol Cushman's, r 305 S Neil  
 Craig Jos D (Bertha)3, motor St Ry, r 207 W Calif U  
 Craig Ruth Miss steno Phil Armour, r 210 W Clark  
**CRAIG T H** (Ora B) jeweler and optometrist 5 Main, r 201 N New  
 Craig V Roy (Dell) farmer, r 613 W Springfield av  
 Craig Wm M (Minnie)1, inspr I C, r 504 Grove  
 Craiger Chas grocer 505 S Webber U, r 708 E Calif av U  
 Craigmile Mary D Miss, tchr C H S, r 408 Chalmers  
 ☛ Crain see also Crane  
 Crain Mary tchr Col Wolfe Sch, r 705 W Green U  
 ☛ Cramer see also Kramer  
 Cramer Catherine (wid Peter), r 412 University av U  
 Cramer Edw wks Alex Lbr Co, r 404 S 1st  
 Cramer Frances C Miss, r 510 W Park av  
 Cramer Harriet H Miss, r 510 W Park av  
 Cramer J Wallace Watchmkr Chas Maurer, r 510 W Park av  
 Cramer Mae Mrs, r 204 E Hill

**G. C. Willis DRY GOODS**  
 15-17 Main Street  
 CHAMPAIGN, ILLINOIS  
 Established 1872

Cramer Margaret E Miss, r 308 W High U  
 Cramer Mary Miss steno Urbana Banking Co, r 412 University av U  
 Cramer Roy E steel wkr Burr Co, r 204 E Hill  
 Crance Smith ret, r 1605 W Church  
 Crandall Chas s 2, prof Pomol U of I, r 1206 W Oregon U  
 ☛ Crane see also Crain  
 Crane Bessie Miss, r 1003 E Main U  
 Crane Clarence E (Balzoria) carp, r 510 E White  
 Crane Gladys Miss, r 1003 E Main U  
 Crane Harry L (Dora)1, carp, r 1003 E Main U  
 Crane Lanzarah V (wid A M), r 412 W Church  
 Crane Roxana (wid Isaac R), r 401 S Wright  
 Crannell Clara Mrs cook W S Cheesewright, r 26 Chester  
 Crannell Glenn mach, r 212 W Washington  
 Crannell John (Elsie) dispr Schuler Bros, r 212 W Washington  
 Crannell John W lab, r 212 W Washington  
 Crannell Wayne stu H S, r 212 W Washington  
 Crathorne Arthur R (Katherine)3, asst prof Math U of I, r 1113 S 4th  
 Craw Cecil C, r 403 W Springfield av  
 Craw Ida M (wid C A), r 403 W Springfield av

**Kruse Electric Shop**  
 111 S. 1st. St.  
 H. P. KRUSE, PROPRIETOR.

General Contractors of House Wiring, Fixtures, Motors, Electric Washers, Farm Lighting Systems and Vacuum Cleaners.  
 PHONES: RES., MAIN 2491 GARFIELD 3314 STORE MAIN 504

# J. W. Reardon Motor Co. Paige, Case and Monroe Cars

16 E. WASHINGTON ST. MAIN 3029

182

CLARK-ELWELL CO. TWIN CITIES DIRECTORY

**T. A. BURT LOAN CO.**  
 District Agents **MUTUAL LIFE INSURANCE CO., OF NEW YORK**  
 Farm Loans, Insurance. Property for Sale or Exchange  
 Surety Bonds

112 WEST MAIN STREET, URBANA

Crawford Anna (wid J S), r 903 E Water U  
 Crawford Chas C (Lydia) storekeeper Chem dept U of I, r 1205 W Clark U  
 Crawford Chas D (Ruby)3, car rpr Big 4, r 903E Water U  
 Crawford Ella Miss, r 505 S Race U  
 Crawford Ella E (wid T P) prac nurse G F Rising, r 911 W Church  
 Crawford Emma Miss, r 505 S Race U  
 Crawford Geo (c) porter F B Campbell, r 606 E Vine  
 Crawford Geo B (Kate) wks U of I, r 131 W Clark  
 Crawford John W (Julia A) ret, r 306 S Elm  
 Crawford Nellie Miss, r 306 S Elm  
 Crawford Philip M stu U of I, r 131 W Clark  
 Crawford Ross (Alvena)1, carp R T Nofftz, r 305 W Clark  
 Creager Albert civil eng, r 724 S Market U  
 Creager Caroline (wid Fred), r 724 S Market U  
 Creech Hilda Miss adv dept Gazette, r 402 N Randolph  
 Creek Chas S (Mae)2, jeweler 128 W Main U, r 115 W Washington U  
 Creek Herbert L (Le One)1, asst prof Engl U of I, r 501 W High U  
 Creek Mary (wid John F), r 411 W Oregon U

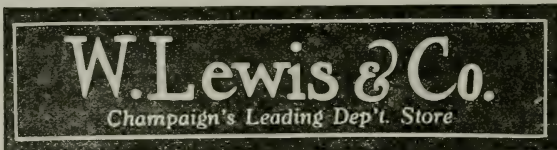

Creiger Louis (Emma) lab, r 106 W Washington blvd U  
 Creighton Chas Z (Mayme)1, sales Jos Kuhn & Co, r 508 S Neil  
 Creighton Glen O (Virginia)4, city electrician, r 314 Van Doren Pl  
 Creighton Mary L Miss sec Dr J H Beal, r 801 Nevada U  
 Creighton Wm C (Pauline) sec Kuhn & Co, r 312 W White  
 Cremeans Edith, steno Lib U of I, r 1206 W Green U  
 Cremeans John W (Samantha) blacksmith, 201 N Market U, r 1206 W Green U  
 Cremeans Lola stu U of I, r 1206 W Green U  
 Crenary Alie E (Maude) tmstr, r 914 Hutson U  
 Cresap Sarah A (wid B F), r 307 W University av  
 Crescent Loan Bank O C McLendon propr 106 N Walnut  
 Creson Lamont (Anna) ret, r 313 Wheaton av  
 Cresse Catherine E Miss maid Thos Wilson, r 1201 W Washington  
 Cresse Chaliene L Miss, r 1201 W Washington  
 Cresse Chas A (Luetta)6, engr Davidson Place Heating Plant, r 1201 W Washington  
 Cresse Mary B Miss, r 1201 W Washington  
 Cresse Nellie L Miss, r 1201 W Washington  
 Crews see also Cruse and Kruse

**H. Swannell & Son**  
 "Jexall Remedies"  
**DRUGGISTS**

**P. D. Foster** Mill, Cabinet and Furniture Work  
 Repairing and Refinishing Antique Furniture  
 A SPECIALTY 805 South Chestnut Street  
 Phone Garfield 1120

# T. M. BACON & SONS

Wall Paper, Paints, Glass, Brushes.  
On the Corner of Walnut and  
Taylor Sts. CHAMPAIGN, ILL

CLARK-ELWELL CO. TWIN CITIES DIRECTORY

183

PASTEURIZED, PURE AND  
WHOLESOME  
SOLD ONLY BY UP-TO-DATE GROCERS

Always Buy  
Corn Belt Butter

Crews Ervin (Ethel) mach Big 4, r 904 E Main U  
Crigler Nina B Miss food spec Home Econ U of I, r 1114 W  
Calif av U  
Crist Chas H skpg clk Rissman & Co, r 303 W High U  
Crist Elsie Miss wks Jno Rissman & Son, r 303 W High U  
Crist Geo J (Ruth) ret, r 303 W High U  
Crist Hiram (Prudey), r Kenwood R F D 1  
Crites E Maude Miss, r 718 S Market U  
Crittton Ernest bkpr L B Souder, r 312 S State St  
Crockett Mary Miss (c) wks Inman Hotel, r 402 Maple  
Cromwell Harold stu U of I, r 508 Iowa U  
Cronk John A (Eva) 2, dr Gerhke Bakery, r 705 N Neil  
Cronk Lester A, wks Eisner Groc Co, r 705 N Neil  
Crosby Jessie (c) wks Harris-Dillavou & Co, r 701 N Market  
Crosby Mabel Miss hd millinery dept G C Willis & Co, rms 212  
W Clark  
Croslin Logan (Elsie) 6, baker Metzler & Schafer Co, r 1108  
N 5th  
Cross Charles J (Myrtle) huckster, r 404 E Hill  
Cross Elizabeth (wid Chas), r 1120 W Church  
Cross Merl (Cora) 3, car repr Big 4, r 708 S Race U  
Cross Olive J Miss milliner W Lewis & Co, r 603 N State  
Cross Sarah Mrs, r 307 W University av

## Abstracts of Title Reliable Responsible

### CHAMPAIGN COUNTY ABSTRACT CO.

Champaign, 200-201 First Nat'l. Bank Bldg., Edwin Filson, Mgr.  
Urbana, 105 S. Market St., W. E. Atkinson, Mgr.

Cross Wm J (Mary) carp, r 603 N State  
Crosson W L, wks I C  
Crouch John H ret, r 120 W White  
Crouch Nellie Mrs sales Mullikin Cash Store, r 409 W White  
Crowder Molon (c) (Lacey) 3, r 511 E Eureka  
Crowe Edith Miss tehr Col Wolfe Sch, r 112 W Hill  
Crumbaugh Chas (c) (Novla) wks I C, r 406 Beardsley av  
Crump Arlie dri Palmer & Davis, r 904 Springfield av U  
Crump Clara (wid A L), r 311 N James  
Crump Clinton R (Ruth) mech Thorpe-Amerman Motor Co, r  
710 Stoughton U  
Crump Frank E (Laura B) carp, r 904 Springfield av U  
Crump Nellie opr C U Tel Co, r 904 Springfield av U  
Crump Ruth opr C U Tel Co, r 710 W Stoughton U  
Cruse see also Crews and Kruse  
Cruse Jos (Helen) 1, farmer, r 211 E White  
Crushshon Ben F (c) (Lilly) 1, barber, r 1307 Hill U  
Crutchfield Jas (c) (Saphronia) lab, r 509 E Vine  
Crystal Lake Park 601-811 N Market U  
Cullem Nannie M (wid W H), r 902 Hickory  
Cullin Agnes Miss sales Woolworth's, r 102 W Green  
CULLIN VICTOR bus mngr Illinois Union and mngr Illini Hall  
r 401 E Green

**STOLTEY'S**  
**Garage**  
**OPEN DAY AND NIGHT**  
3 Entrances, E Univ. Ave, Chester and Water Sts.  
J. O. MANION, Propr.

CALL  
AT

**LOYDE'S FOR KODAKS** · 7 Main

# L. B. Tobias & Co.

Women's and Children's Ready-to  
Wear. Millinery, Suits, Coats,  
Dresses and Corsets  
113-115 W. CHURCH ST.

184

CLARK-ELWELL CO. TWIN CITIES DIRECTORY

Wholesale and Retail Ice Cream  
Sherbets and Ices  
115 E. University Ave.  
Both Phones

Champaign Ice Cream Co.  
ABSOLUTELY SANITARY

Culver Harold E (Hellen) lect Geol U of I, r 203 W High U  
Cumberland Harriet T Miss clk Trevett-Mattis Banking Co,  
r 105 W White  
Cummings Alice M (wid T M), r 206 W Green  
Cummings Clyde V brake I C, r108 E Springfield av  
Cummings Ed E chauf Chester & O'Byrne, r 108 E Spring-  
field av  
**CUMMINGS FRANK E** v-pres J M Kaufman & Co, r 206 W  
Green  
Cummings Geneva L Miss asst clk Pioneer Creamery Co, r  
211 Roper  
Cummings Nannie J (wid Ed), r 108 Springfield av  
Cummings Wm S chauf, r 108 E Springfield av  
Cummins Alfred G, yd clk I C, r 54 E Springfield av  
Cummins Chas Q (Anna)1, jan I O O F Temple, r 409 W  
White  
Cummins Wm A (Lucy) ptr U of I, r 54 E Springfield av  
Cunningham Albert E (Sina) clk W Lewis & Co, r 1110  
Church U  
Cunningham Arthur P (Adaline) civil eng I C, r 605 S 3rd  
Cunningham Ave Baptist Church Rev Sam Kirkland pastor  
810 Cunningham av U

## University State Bank of Champaign

**SOLICITS  
YOUR BUSINESS**

3% Interest Paid on Savings  
Accounts, Commercial Paper  
Bought and Sold, Safety  
Deposit Boxes for Rent.

**CUNNINGHAM BROS** (G N and E R Cunningham) drugs,  
kodaks, sporting goods etc 25 Main  
Cunningham Children's Home 905 Cunningham av U  
Cunningham Edwin G (Thelma) clk U of I Supply Store, r  
304 W Washington  
Cunningham Emma Mrs sales Dresback Baking Co, r 110 E  
Washington  
Cunningham Eunice Miss stu H S, r 620 W Church  
**CUNNINGHAM E RALPH** (Katherine) treas U of I Supply  
Store and Illini Bank (Cunningham Bros), r 304 W  
Washington.  
Cunningham Geo (Ella) wks Cushman's, r Kenwood R F D 1  
Cunningham Geo wks Twin City I & C S Co, rms 201 W Vine  
**CUNNINGHAM GEO N** (Alice)1, pres U of I Supply Store and  
Illini Bank (Cunningham Bros), r 620 W Church  
Cunningham Glenn, r Kenwood R F D 1  
Cunningham Guy, r Kenwood R F D 1  
**CUNNINGHAM HARRISON E** (Ethel L) secy Board of Trus-  
tees U of I and dir University Press, r 1204 W Nevada U  
Cunningham Howard (Gertrude) sales Gray & Co, r 202 W  
Green U  
Cunningham James lab, r 501 N Walnut  
Cunningham Jesse (Emma) condr I C, r 110 E Washington  
Cunningham Mary M (wid Jos O), r 1102 W Green U

**Illinois Hotel**  
202-204 N. Walnut St., Champaign  
Phone Main 810  
**ALWAYS OPEN**  
**Chris Martens, Prop.**  
**Martens' Cafe**

# M. J. Patterson & Co.

Furniture, House Furnishings, Stoves  
Rugs, Linoleums, Phonographs,  
**FURNACES**

105-107 N. NEIL ST.

CASH OR CREDIT

PHONE GARFIELD 2245



All Work  
Guaranteed

We Call for  
and Deliver

Drive up  
345 N. Hickory

L. D. DALEY TIRE CO., Vulcanizers

**GATES** HALF SOLE **TIRES**  
AUTHORIZED SERVICE STATION

Call up  
Main 3730

Knight,  
Blackstone,  
Cords and  
Fabrics  
Quality  
First

CLARK-ELWELL CO. TWIN CITIES DIRECTORY

185

25 Main St. Champaign  
Phone Garfield 1244

**CUNNINGHAM BROS.**

**DRUGS**

Cunningham Naaman D (Mary)1, shoe repr Isenbarger & Fleming, r 608 E Calif av U  
 Cunningham Opal Miss tchr, r 202 W Green U  
 Cunningham Wm ret, rms 201 W Vine  
 Cuppernell Clarence (Lois A)2, boats Crystal Lake Park, r 301 W Park U  
 Cuppernell Horace A (Addie)1, tmstr Hunter Rourke & Co, r 101 Franklin av U  
 Cuppernell Thos clk Al Conaway, r 101 Franklin av U  
 Cuppernell Thos J farmer, r 101 Franklin av U  
**CUPPY AUTIE A** (Lenora)1, (J W Reardon Motor Co), r 809 S Lynn  
 Curfman James W (Cora), r 412 W Illinois U  
 Curl Hiram (Sarah A) lab, r 1109 Stoughton U  
 Curry A R cataloger Lib U of I, r Illini Hall  
 Curry Cottage (Y W C A Annex) 607 E John  
 Curry Geo R (Bessie)3, barber G G Brown, r 308 E Main U  
 Curry Paul V (Mary)3, lino Daily Llino, r 311 Railroad U  
 Curtis Clarence, r 806 W Springfield av  
 Curtis Elisa asst Rom Lang U of I, r 501 E John  
 Curtis Florence R Miss asst prof Libr Econ U of I, r 808 S Lincoln av U

**Urbana Light Heat & Power Co.**  
 Light, Heat, Power and Electrical Merchandise

118 E. Main St.

Garfield 4043

Main 3353

Curtis Loren C driv Chester & O'Byrne, r 1203 University av U  
 Curtis Nathaniel C (Elizabeth)2, assoc prof Arch Des U of I, r 310 Michigan av U  
 Curtis Walter stu H S, r 806 W Springfield av  
 Curtis Wm E 1, wks Foster Planing Mill, r 806 W Springfield av  
 Curts John E (Lulila V) threshing, r 1203 University av U  
 Curts Lawrence F chauf Chester & O'Byrne, r 1203 University av U  
 Curts Lee V (Louise)3, wks The Tire Shop, r 1203 University av U  
 Curzon Elizabeth Miss sales L B Tobias & Co  
 Curzon Elizabeth L (wid Jas), r 507 N Elm  
 Curzon Evelyn E (wid J E), r 601 W Vine  
**CURZON HARRY M** (Epha)1, (Champaign Rubber Works), r 1008 N Neil  
 Curzon Helen K Miss sales F K Robeson, r 601 W Vine  
**CURZON RICHARD E** (Jonnie) (Champaign Rubber Works), r 507 N Elm  
 Curzon Wm G (Elizabeth)1, wks L B Souder, r 411 W Vine  
**CUSHING DONALD F** (Clara H)1, sales L K Howse, r 302 W Hill  
 Cushing Dudley H carrier P O, r 302 W Hill  
 Cushing Elizabeth D (wid H E), r 302 W Hill

**G. R. Mann Electric Co.**

Storage Batteries for All Cars  
Automotive and Commercial Electrical Repairing.  
510 N. NEIL ST.  
PHONE MAIN 4136

**Dee Todd** CONTRACTOR and BUILDER  
 208 Price Estate Bldg. Garfield 2119

# E. V. Kirby Auto Co.

110-112 N. MARKET ST., URBANA, ILLINOIS

# Ford

THE UNIVERSAL CAR

## Sales and Service

Salesroom Lincoln Bldg., Champaign

186

CLARK-ELWELL CO. TWIN CITIES DIRECTORY

**Up-to-Date Private Office**  
**FOOT TROUBLE? Dr. F. J. JORDAN**  
**PHONE MAIN 1459**  
**LICENSED CHIROPODIST CHAMPAIGN**  
**OVER 36 MAIN ST.**

Cushman Geo W (Marion) pres The Cushman Co, r 708 S Elm  
Cushman Company (The) inc Geo W Cushman pres & gen  
mgr, G M Greenebaum v-pres-treas, H E Leopold secy,  
mfs of hardware & small tools 1 E Green

☛ Custer see also Kuster

Custer Ellen (wid S W), r 711 W Hill  
Custer Otto G (Mary)6, lab, r 508 N Walnut  
Cutler Agnes Miss stu U of I, r 1009 W Illinois U  
Cutler Esther Miss stu H S, r 1009 W Illinois U  
Cutler Harry A (Bertie), r 1009 W Illinois U  
Cutler Lloyd stu U of I, r 1009 W Illinois U

## Duplex WINDOW SHADES at Parkers

109 W. Elm, Urbana. Phone, Main 799

Dahl August (Mary)1 horseshoer 24 Logan, r 619 W Clark  
Dahl Joseph (Lillian) Evangelist Salvation Army, r 206 N  
Race U

Dahlenburg Chas H (Bessie)3, wkş Big 4, r 712 Stoughton U  
Dahlenburg Elmer P (Kathryn)1, mech Burr, r 605 Stoughton U

Dahlenburg France M (Anna)2, (Dahlenburg & Dempsey,  
r 406 Anderson U

Dahlenburg & Dempsey (F M Dahlenburg Jno Dempsey), cigar  
mfrs, 115 1/2 S Race U

☛ Dailey see also Daley and Daly

Dailey Edna Mrs wks Andy Miller, r 1312 University av U

**IF YOU ARE LOOKING FOR A HOME OR INVESTMENT SEE**

## O. K. Burton

THE UNIVERSITY DISTRICT  
REAL ESTATE MAN AND  
RENTAL AGENT  
612 E. GREEN STREET  
CHAMPAIGN

Main 922 Garfield 1574

Dailey Geo F N (Josephine A) commandant U of I, r 5 Saffer  
Court

Dailey Susan C (wid Patrick), r 314 Stoughton

Dain Harriet J Miss reg nurse, r 709 W Hill

Dair Darby, r 116 1/2 W Main U

Dalakowski Mike (Anna) lab, r 615 N Oak

Dale Fern Miss tchr Thornburn School U, r 514 W High U

☛ Daley, see also Dailey and Daly

**DALEY DOT MRS** office mngr L D Daley Tire Co, r 503 W  
Beardsley av

Daley Edward D (Ella) wks city, r 107 Bellefontaine

Daley Lester A 1, car repr I C, r 107 Bellefontaine

**DALEY L D (Dot)** (L D Daley Tire Co), r 503 W Beardsley av

**DALEY L D TIRE CO** (L D Daley) auto tires and vulcanizing  
345 Hickory

Dallenbach Fred (Flora S) ret, r 202 W Clark

# Silver Moon

## RESTAURANT & LUNCH ROOM

**GEO. THEODORE, PROP.**  
Clean, Quick Service 57 Main St. Champaign, Ill. Phone Main 870

# Mollet & Woller

## Drugs and Sundries

11 MAIN STREET  
PHONE GARFIELD 1355

# B. C. BEACH & CO.

DEALERS IN  
*GRAIN and COAL*

---

---

PHONE US YOUR ORDERS

Phone: Main 752

Phone: Garfield 1332

702 North Hickory St.

Champaign, Illinois

## E. S. DODSON, Florist



FRUIT and ORNA-  
MENTAL TREES,  
SHRUBS, BULBS,  
etc.

---

---

*Cut Flowers for all  
Occasions*

---

---

Phone: Garfield 4222

404 EAST MAIN ST.

URBANA, ILL.

Phone: Main 738

Opposite Fire Station

# B. H. DAWSON

## ROOFING AND SHEET METAL WORK

Skylights  
Metal Ceilings  
Gutters  
Down Spouts

FURNACES  
SHEET METAL WORK  
In All Its  
Branches

Slate, Tin, Tile,  
Gravel  
and  
Copper Roofing

111 West Elm St.

Urbana, Illinois

# *Duncan Rug Co.*

## RUG WEAVING

*Carpets and Rugs Cleaned*

Phone: Main 3857

Cor. Vine and Walnut Sts.

Champaign, Ill.

WE GUARANTEE ALL OUR WORK

# G. N. BACON & CO. PAINTING AND DECORATING

107-109 N. Walnut St.

Wall Paper, Paints, Glass, Brushes

Phone, Garfield 1138

CLARK-ELWELL CO. TWIN CITIES DIRECTORY

187

**EVERYTHING TO FURNISH THE HOME**  
**MOOREHEAD'S**  
**Invest Your Cash at**  
 Corner Neil Street and University Av.

Dallenbach Geo (Anna) ret, r 411 W High U  
 Dallenbach Hazel A Miss secy Rev R H M Augustine, r 211 W Park av  
**DALLENBACH JOHN C** (Rella)1, physician & surgeon 421 Ill Bldg Phone Garfield 1716, r 1018 W Church  
 Dallenbach John J (Anna C) ret, r 127 W Park av  
 Dallenbach Mabell Miss tchr, r 411 W High U  
 Dallenbach Wm C (Bertha) loans, 202½ N Neil, r 211 W Park av  
 Dallenbach Wm Chas stu H S, r 211 W Park av  
 Dallas Robt E (Lillie)1, engr I C, r 111 Stoughton  
 Dalton Clifford E (Emma)1 wks chem U of I, r 1003 University av U  
 Dalton C W (c) (Rosie) lab, r 612 E Washington  
 Dalton Geo (Elizabeth)2 lab Forged P Co, r 22 Bonner add  
 Dalton Gilbert, r 22 Bonner add  
 Dalton Grace (wid Jno) pract nurse, r 402 W Elm U  
 Dalton J H line C U Tel Co, r 205 W Vine  
 Dalton Ray, r 22 Bonner add  
 Daly, see also Dailey and Daley  
 Daly Emma Miss clk I T Co, r 813 W Main U  
 Daly Maurice T (Fleda) (Urbana Drug Co), r 119½ W Main U  
 Daly Thistle A Miss clk, r 813 W Main U  
 Daly Thos F (Emma) (Urbana Drug Co), r 813 W Main U  
 Damm, Mary (wid Frank), r 511 W Springfield av  
 Damon Chrysanthea Miss (c) maid, r 506 Grove

## BOSCH MAGNETO

Authorized Service Station. A complete line of Magnetos and Parts carried in stock. 100 per cent Service.

**THE FRED SWANSON CO., INC.**  
 12-14 E. Washington St.

**DANELY ALFRED M** (Isabelle)1 City Engr Urbana, r 703 S Busey av U  
 Danely Paul (Irene)1 archt J W Royer, r 812 S Race U  
 Danforth Melissa D (wid Chas), r 601 E John  
 Daniels Arthur H (Eunice D) prof Philos U of I, r 805 Nevada U  
 Daniels Fred W (Lillie) fore Big 4 frt house, r 313 S 1st  
 Daniels Henrietta B (wid Alfred G), r 203 W Oregon U  
 Daniels I M, engr Big 4, r 802 E Main U  
 Daniels Jessie V Miss, bkpr I T S, r 107 W Vine  
 Daniels La Salle T (Sarah) highway commissioner, r 107 W Vine  
 Daniels Melvin H estimator S E Huff & Co, r R F D 1 U  
 Daniels Paul M (Edna) tmstr contr, r 103 W Vine  
**DANIELSON AUGUST** (Mary)1 (Inman Hotel), r Inman Hotel  
 Danielson Chas stu H S, r Inman Hotel  
 Danielson Olive Miss tchr Lincoln school U, r 1008 Clark U  
 Danison Daniel (Amanda) ret, r 603 S Elm  
 Danison Frances (wid Seymore) nurse, r 508 E Springfield av

**PARIS Dyeing and Cleaning Co.**  
 Office Park Theatre Bldg. 128 W. Church St.

Phones Main 1744-1944  
 Garfield 2135  
 Plant 112-116 W. Clark St.

# COAL MOVING, TRANSFER PACKING and STORAGE

Garfield 2139

O. B. PARKHILL

128 S. Walnut St., Champaign, Illinois

Rich corn, wheat, clover and alfalfa land, good as you will find in Champaign County, and the prices are 50 percent less. Other lands and city property for sale and exchange.

**South East Missouri Land**

Phone Main 1227.

CHAS. LEMON

905 W. Oregon St., Urbana, Ill.

Danner Minnie (c) (wid Henry), r 509 Maple  
Darling Jos brick mason, rms 206 W Columbia av  
Darling J Byron (Rillie) pipe fitter I C, r 1002 N 5th  
Darling Floyd N (Pearl) pastor 1st Baptist church, r 607 W Hill  
Darner J H ret, r Globe Hotel  
Darr see Dorr  
Darr John W (Alice) wks Champ Ice Cream Co, r 415 1/2 E University av  
Daubs Mary Miss stu H S, r 1206 Clock  
Daugherty see also Doherty, Dougherty  
Daugherty Belle, r 112 W Hill  
Daugherty Chas F (Minnie) fore Flanigan-Pearson Co, r Kenwood (R F D 1)  
Daugherty Clayton hlpr Taylor Hdwre Co, r Kenwood (R F D 1)  
Daugherty Juell C (Bertha) opr Orpheum, r 512 W Vine  
Daugherty Thos J (Jennie) ret, r 512 W Vine  
Daura Apartments, 908 Nevada U  
Davenport Eugene (Emma J) dean coll of agri U of I, r 807 S Wright  
David Charlotte A (wid Wm), r 309 W Beardsley av  
Davidson see also Davison

**Sheldon Brick & Bldg. Sup. Co.**  
EVERYTHING IN CLAY  
FACE-COMMON FIRE-HOLLOW TILE-FLOOR TILE-FIRE CLAY  
Yards-Gunningham Ave., Urbana  
Office: Room 504-505 Robeson Bldg. Champaign, Illinois

Davidson Amelia (wid Jno), r 302 E Healey  
Davidson Blaine lawyer, r 308 N State  
DAVIDSON FRED D mngr F S Koogler, r 809 W University av  
Davidson Harry C (Rebecca) 3 airbrake rpr Big 4, r 506 E Oregon U  
Davidson Jas W office 1 Imperial bldg, r 202 W Park av  
Davidson J W Mrs, r 308 N State  
Davidson Samuel (Carrie E) mech Red Line Trans, S & T Co, r 908 W Tremont  
Davies Arlene G Miss stu U H S, r 606 S Cottage Grove av U  
Davies Dicie (Mable) (c) lab, r 1207 N Romine U  
Davies Lester J hlpr Big 4, r 606 S Cottage Grove av U  
Davies Ralph H (Minnie) 2, asst round house fore Big 4, r 606 S Cottage Grove av U  
Davis Abigail E (wid A), r 404 W Springfield av  
Davis Allen K ret, r 58 E Springfield av  
DAVIS ALVA M (Agnes) 1, mngr Perfection Sales Co, r 607 W Washington  
Davis Amanda (wid John), r 305 W Eureka  
Davis Amanda L (wid Wm), r 308 W Eureka  
Davis Anna E (wid Edward), r 1502 W Park av  
Davis Arthur wks I T S Power House, rms 215 S Neil  
Davis A Geo (Ella) ptr, r 108 E Green

**Metzler & Schafer Co.**  
Champaign's Finest Food Store  
Private Bell Exchange 2400  
Garfield 1223 and 1527

**F. S. Koogler** PEERLESS Cars, BETHLEHEM Trucks  
Auto Tires, Oils and Accessories  
322 Hickory St. Phone Garfield 1759

# S. E. Dillavou

Dealer in Farm Machinery, Buggies and Surreys  
Gasoline Engines, Cream Separators, Gas Tractors  
335 N. Walnut St., Champaign  
Phone Main 436 Phone Garfield 1174

CLARK-ELWELL CO. TWIN CITIES DIRECTORY

189

Davis Belle B (wid C M), r 806 S 3rd  
Davis Carl W (Lelia) train master I C, Champ dist, r 211 W Vine  
Davis Caroline D (wid Edw), r 404 S Lincoln av U  
Davis Chas wks Twin City Rfg Co, r 111 E Park av  
Davis Chas B, stu U of I, r 806 S 3rd  
Davis Chas E (Inez)2, repr News, r 908 E Main U  
Davis Chas M plbr & steam ftr U of I, r 404 S Lincoln av U  
Davis Chas S (Estella) physician 2½ Main, r 406 W Springfield av  
Davis Chester E dep sheriff, r County Jail  
Davis Clarissa Miss maid, r 111 E Green  
Davis Cornelia A Miss stu H S, r 1411 W Church  
Davis C Albert (Maude) lab, r 804 N Mathews av U  
Davis Dan (c) wks sec I C, rms 704½ Poplar  
Davis Dan E (Mary E) asst engr Water Co, r 804 Clark U  
Davis DeWitt, wks I C, r 503 Oak  
Davis Edw (Mary E) clk I C, r 62 E Healey  
Davis Edw (Minnie)2, wks Big 4, r 305 Kerr av U  
Davis Edw W (Ida M) lab, r 1116 Arbor  
Davis Elizabeth tchr Col Wolfe Sch, r 706 S 3rd  
Davis Ellis E (Ruth) U S Army, r 402 University av U  
Davis Emmet optician, r 305 S Vine U

## F. K. Robeson

The Largest  
DEPARTMENT  
STORE

EVERYTHING FOR EVERYBODY

DAVIS E G (Hattie)2, physician and surgeon 215½ W Main U, phone Garfield 4412, r 205 W Elm, phone Garfield 4650  
Davis Francis Mrs, r 205 W Elm U  
Davis Frank A (c) (Josephine) wks I C, r 406 N Second  
Davis Frank L wks Big 4, r 1210 E Main U  
Davis Geo E eng Big 4, r 404 S Lincoln av U  
Davis Geo E (Mary E)2, Sales C U Williams & Co, r 408 E Church  
DAVIS GEO W (Hilie) Sheriff Champaign Co, r County Jail  
Davis Georgia Mrs (c), r 1007 N Mathews av U  
Davis Grace O Miss sales W Lewis & Co, r 1002 E Main U  
Davis Harley E wks Big 4, r 1210 E Main U  
Davis Harold B student U of I, r 406 W Springfield av  
Davis Harry B (c) (Maud) wks I C, r 610 N Oak  
Davis Hattie (c) (wid Claude) laundress, r 411 Maple  
Davis Hazel Miss sales F K Robeson, r 908 Stoughton U  
Davis Heber (Gladys)1, U S Army, r 206 N Race U  
Davis Henry J mach, r 1210 E Main U  
Davis Henry S (Hallie)1, horse and mule buyer, r 1411 W Church  
Davis Ida-Bell Miss tchr Tulsa Okla, r 404 W Springfield av  
Davis James O furniture repr 1102 A-W Main U, r same  
Davis Jasepr O (Julia)2, wks G Cushman & Co, r 103½ E Healey

# Perfection Sales Co.

Perfection, Braender, Hood, Tires  
and Tubes, and Tire Accessories  
322 N. Neil St.  
A. M. Davis, Mgr.  
Tel. Main 4121

S. E. HUFF & CO.  
NORTH RACE STREET, URBANA  
PHONES BELL 978, AUTO 4264

ASK  
Huff  
ABOUT  
LUMBER  
AND COAL

# Paul & Lambert

SHOES of QUALITY

PHONE GARFIELD 1771  
Cor. Main and Walnut, Champaign, Ill.

# U. of I. Supply Store

(The Co-Op)  
Drawing, Artists and  
Engineers Materials  
Corner Green and Wright Sts.

190

CLARK-ELWELL CO. TWIN CITIES DIRECTORY

**SOFT WATER LAUNDRY**  
**OLSON BROS., PROPRIETORS**  
 125 North Race St., Urbana, Ill.  
 Phones, Main 880, Garfield 4506

- Davis Jeff (c), rms 507 N Oak  
 Davis Jeff B (Dianitia)2, ditch contr, r 1210 E Main U  
 Davis John D stu U of I, r 1111 University av U  
 Davis Joney E lab, r 205 S Market  
 Davis Joney R (Elma)2, lab, r 205 S Market  
 Davis Joseph E (Loretta A)1, wks U of I, r 908 Stoughton U  
 Davis J H instr man I C, r 60 E Green  
 Davis J Owks Cushman's, r 103½ E Healey  
 Davis Katie M(c), r 607 N Oak  
 Davis Le Roy (c) wks U of I, r 610 N Oak  
 Davis Leslie C (Gladys)2 asst car fore I C, r 410 W Vine  
 Davis Louis (Rebecca)5, peddler, r 404 E Park av  
 Davis Mary Mrs sales Kresge Co, r 507 N 5th  
 Davis Mary B Miss tchr C H S, r 404 S Lincoln av U  
 Davis Nathaniel W (Maude) ret, r 1002 E Main U  
 Davis N Paul (Alma)2, carrier Urb P O, r 302 N Orchard U  
**DAVIS ORVILLE L** (Mary)2, editor The Gazette, r 604 W Hill  
 Davis Orville T (Minnie P)1, lab Cushman's, r 102 Avondale  
 Davis Redman reprt Gazette, r 604 W Hill  
 Davis Robert (c) (Rosa) lab, r 607 N Oak  
 Davis Robt O cir dept Gazette, r 604 W Hill  
 Davis Roy E (Hullah)1, motor St Ry, r 120 W White

## Overland & Willys Knight

Fisk Tires, Veedol  
Oil, Machine Work  
Accessories

SALES AND SERVICE

OVERLAND-RICKARD CO.

Opp. Interurban Station

Champaign, Ill.

- Davis Samuel B (Josephine) car oiler Big 4, r 1110 E Main U  
 Davis Sampson M (c) (Mary)1, sec hand I C, r 517 E Eureka  
 Davis Wallace V (Ruby J)1, (Palmer & Davis), r 408 W Calif av U  
 Davis Wallace W (Mabel)5, tailor Pitsenbarger & Flynn, r 505 N McKinley av  
 Davis Walter L (c) (Rose)1, barber 65 Main, r 509 N 4th  
 Davis Winfield U S Navy, r 908 Stoughton U  
 Davis Wm D, wks County farm, r 1001 Division U  
**DAVIS W M** (Carrie Belle)3, tubular well driller, gas engines pumps and repairs U S Windmills model B, 611 E Elm U, r same  
 Davis W M disp I C, r 209 W Church  
 Davison see also Davidson  
 Davison Frank plbr Webber & Holmes, r 805 Cunningham av  
 Davison Genevieve Miiss sale J A Collins, r 1212 Hill U  
**DAVISON HOTEL** W L Gillum propr 501-3 N Neil  
 Davison Gertie (wid G G)3, r 1212 Hill U  
 Dawley Nanie A (wid Jno), r 604 W Springfield av  
 Dawson Alice W (wid W R) r 305 W Elm U  
**DAWSON BEN H** (Ethel)3, furnaces and sheet metal work 111 W Elm U, r 502 N Race U  
 Dawson Earl E (Anna M)4, stone cutter, r 707 N Busey av U  
 Dawson Eleanor stu U of I, r 312 S State

**Mandarin Inn**

**Restaurant**

81-2 MAIN STREET, CHAMPAIGN

**Steaks, Chops, Chop Suey**  
**HIGH CLASS SERVICE**

# Roth's Hardware

Stoves, Furnaces, Sheet  
Metal Work, Furnaces  
Repaired

Phone Main 138

28 Main Street



Room 504 First Nat'l  
Bank Bldg.  
Phone, Garfield 1719

MERCHANT  
TAILOR

HOMER EALEY

Dawson Henry M (Anna S) ret, r 1207 W Calif av U  
Dawson Henry T stu U of I, r 1207 W Calif av U  
Dawson Jas H (Myrtle) carp, r 808 Nevada U  
Dawson Jennie D Mrs steno Thorpe-Amerman Motor Co, r  
312 S State  
Dawson Jno I (Ella)1, r 309 N Coler U  
Dawson Lucinda (wid Henry), r 1005 Stoughton U  
Dawson Mabel I Miss, r 309 N Coler U  
Dawson Mae Miss sales McAllister Stores Co, r 109 W Wash-  
ington U  
Dawson Mary M Miss bkpr W Lewis & Co, r 1207 W Calif  
av U  
Dawson Mayme Miss sales Mullikin Cash Store, r 203 N  
Randolph  
Dawson Nell Miss clk County Clerk, r 203 N Randolph  
Dawson Perry P (Jessie D) auto mech, r 312 S State  
Dawson Thelma Miss stu H S, r 808 Nevada U  
Dawson Wm G (Mabel) tinner T C Rfg Co, r 1005 Stoughton  
U  
Dawson Wm M (c) (Mattie) lab, r 604 Grove  
Dawson Wm R mach, r 305 W Elm U  
Day Anna Belle Miss, r 204 Maple  
Day Dan'l (Julia)2, tmstr, r 306 Maple  
Day Edward (Helen)1, lab, r 407 E Washington

## Public Service Garage

G. A. BOYD  
Prop.  
Main 421

REBORING AND NEW OVERSIZE PISTONS

510 N. Neil

Day Herbert (Opal)1, boiler mkr Big 4, r 606 E Calif av U  
Day H H instr hort U of I, r 901 W Nevada U  
Day Jas M (Jennie)2, lab, r 204 Maple  
Day Vincent S research asst Eng Exp Sta U of I, r 902 Nevada  
U  
Day Wm H (Flora)2, fore I C, r 512 W Columbia av  
Day Wm R (Annie)1, plasterer, r 1310 Hill U  
Deahl Geo B (Eva)2, carp, r 607 E Springfield av  
Deakin Alice (wid Thom), r 309 S Prairie  
Deakin Elizabeth C Miss, r 309 S Prairie  
Deakin Thos (Alice) farmer, r 303 E Daniel  
Dean Agnes J Miss steno A E Campbell, r 306 1/2 E Green  
Dean David (c) (Eva) barber, r 414 E Tremont  
Dean Hannah A Miss dressmkr, r 308 Johnson av  
Dean Jno S elect, r 306 1/2 E Green  
Dean Marie optr C U Tel Co, r 306 1/2 E Green  
Dean Mary (wid Richard) r 306 1/2 E Green  
Dean Nellie (wid S J), r 307 W Vine  
De Atley Eddie N (Katherine)2, supt of constr A W Stoolman,  
r 1007 University av U  
Debell Myrtle Miss, r 114 W University av  
Deboe Jennie (c) (wid Jacob), r 56 E Columbia av

LESEURE BROS.  
211 NORTH NEIL STREET AND 614 EAST GREEN STREET, CHAMPAIGN, ILL.  
HAVE THE BEST BILLIARD TABLES  
IN THE CITY

# Murduck Bros.

Ladies' Ready-to-Wear  
"THE STORE THAT SELLS WOOLTEX"  
37-39 MAIN ST., CHAMPAIGN

THE IF IN LIFE MAKES INSURANCE NECESSARY  
**PHIL ARMOUR**

DISTRICT AGENT  
 NORTHWESTERN  
 MUTUAL LIFE

192

CLARK-ELWELL CO. TWIN CITIES DIRECTORY

**W U E S T E M A N**  
 CHAMPAIGN  
 EYE SIGHT SPECIALIST  
 AND OUR GLASSES HAVE MADE US  
**We Make Glasses**

Deck Michael (Blanche)3, concreter, r 506 Cunningham av U  
 Deck W Murven (Sylvia)1, cement finisher, r 103 College  
 pl U  
 Deem Carl C (Lillie)2, carp, r 404½ W Vine  
 Deem Elmer P (Clida)2, carp Dee Todd, r 1004 Hickory  
 Deem E Floyd farmer, r 401 W Calif U  
 Deem Wm C asst Mach Shop Lab U of I, r 401 W Calif av U  
 Deem Wm R (Essie) carp Dee Todd, r 123 W Washington  
 Deen Rhoda P Miss, r 123 W Washington  
 Defenbaugh Chas stu U of I, r 511 W Clark  
 Defibaugh Chas C (Margaret) jan U of I, r 406 E High U  
 Defibaugh Edw B tinner C W Johnson, r 303 E Main U  
 Defibaugh Harry E sales, r 406 E High U  
 Defibaugh Saml B elect eng Big 4, r 303 E Main U  
 Defibaugh Saml G brick mason, r 902 E Park U  
 Defibaugh Wm M lab, r 902 E Park U  
 Delaney Catherine F Miss stu H S, r 406 W Healey  
 Delaney Frank (Anna)1, farmer, r 406 W Healey  
 Delaney Wayne stu U of I, r 406 W Healey  
 De Large Martha Miss, r 618 W Springfield av  
 Deller Edward C (Nettie) opr Big 4, r 103 S Lynn U  
 De Long Nellie Miss stu H S, rms 503 W Springfield av  
 Delta Gamma Sorority Mrs E T Brigham chap, r 804 S  
 Mathews av U  
 Delta Kappa Epsilon Herbert Rycroft secy, 313 E John

**Vriners' Confectionery**

55 Main St. Cham-  
 paign, Phone M224  
 OLYMPIA, 102 W.  
 Main St., Urbana.  
 Phone Main 943.

**TWO STORES**

**P. G. Vriner and Geo. J. Vriner**

Delta Pi O Gresens sec, 210 E Green  
 Delta Sigma Pi (fratr) R L Heaton secy 701 S 2nd  
 Delta Tau Delta Jno Prescott sec 302 E John  
 Delta Upsilon J M Lewis sec 412 E Green  
 De Luxe Confectionery (J A Sarris) 303 N Neil  
 Delveaux Arthur L (Anna)4, mach I C, r 611 E Park av  
 Demlow Albert (Mary)2, mach I C, r 304 E Church  
 Demlow Anna E Miss stu HS, r 511 W Vine  
 Demlow Chas H (Minnie C) ret, r 401 E White  
 Demlow Clara F (wid Walter)1, r 408 Anderson U  
 Demlow Edw K (Mabel) supt Gas Dept U & C Ry G & E Co,  
 r 310 W White  
 Demlow Edwin M stu H S, r 310 W White  
 Demlow Fred jr sales R H Schwartz, r 407 N 3rd  
 Demlow Fred T (Minnie) tmstr, r 407 N 3rd  
 Demlow Harold lab, r 407 N 3rd  
 Demlow Julius W (Mame)3, lab, r 511 W Vine  
 Demlow Marshall E stu H S, r 310 W White  
 Demlow Norma Miss, r 407 N 3rd  
 Demlow Walter mach Burr Co, r 304 E Church  
 DeMoss Claude tmstr, r 306 W Tremont  
 Dempsey Ellen (wid John), r 306 W Illinois U

**Rewerts & Ehler**  
**HUPMOBILE DISTRIBUTORS**  
 113-115 W. ELM ST. URBANA  
 PHONES MAIN 915. GARFIELD 4546

**T. H. McClelland**

**REAL ESTATE  
 and Exchanges**

Phone: Main 502

19 Main St.

# RELIABLE FURNITURE CO.

CASH OR CREDIT

A. J. KOEHNEMANN

101 E. University Av.

Champaign

Main 65; Garfield 1709

CLARK-ELWELL CO. TWIN CITIES DIRECTORY

193

BICYCLE PARTS, NEW AND SECOND HAND BICYCLES  
In Stock. Tires, Tubes and Supplies.  
We do all kinds of repair work  
1 door north Sta. A, P. O.  
CHAMPAIGN, ILL.

E. M. Moll's Garage  
615 South Wright Street

Dempsey Jno (Dahlenburg & Dempsey), r 306 W Illinois U  
Denhart Edith Miss wks Textile Fctry, r 205 S Lynn U  
Denhart Jacob H (Sarah) car rpr Big 4, r 205 S Lynn U  
Denman Asa C painter, r 1117 Williamson  
Denman Charles A (May T)3, painter, 1117 Williamson  
Denman Clarence (Juanita)1, painter, r 910 W Beardsley av  
Denman Eva L auditor K & U T Co, r Paxton Ill  
Denman Harriet B Miss sales W Lewis & Co, r 1117 William-  
son  
Denman John painter, rms 357 N Walnut  
Denman Myrties Miss clk dairy husb U of I, r 1117 Williamson  
son  
Denman Wesley W wks J E Yeats, rms 309 E Springfield av  
Denney Ethan wks Lange Bros, r 918 W Beardsley av  
Denney Fred (Julia)2, fire gas house, r 1404 Church U  
Denney James lab, r 918 W Beardsley av  
Denney Jas C (Ada)1, lab, r 918 W Beardsley av  
Denney Simon lab, r 918 W Beardsley av  
Denning Ivo W sales B F Stevenson & Son, r 208 W Calif av U  
Dennis Katherine M Miss stu U of I, r 805 Indiana av U  
Dennis Mary Miss, r 1002 W Illinois U  
Dennis Ray (c) (Mae) fire bldr Big 4, r314 Barr av U  
Dentinger Louis M (Velma)3, carp Alex Lbr Co, r 711 S Neil

**ABC Super Electric** Washing Machines  
116 S. Race St.,  
URBANA  
Ask **SWARTZ** For Demonstration  
PHONE MAIN 255

Denton Chas H (Lucinda) carp, r 603 S Market U  
Denton Ella Miss bkpr W Lewis & Co, r 603 S Market U  
Denton John C, r 603 S Market U  
Denton Margaret Mrs, r 108 William  
Denton Marie Miss dep County Clerk, r 603 S Market U  
**DEPUTY STATE FIRE MARSHAL** Chas J Roberts, 507 Robe-  
son Bldg  
De Puy Frank H (Margaret) mach, r 515 Hickory  
De Puy George W lab 515 Hickory  
De Puy Wiley E painter, r 406 E Green U  
De Puy Wm wks Frank Somers, r 406 E Green U  
Derment G F (Ethel O)1, condr I C, r 50 E Daniel  
De Rolf Geo F (Jennie) jan Court House, r 504 S Urbana av U  
De Rolf Minnie Miss steno C D Thomas, r 504 S Urbana av U  
Derrough Chester E (Mary)2, mach Big 4, r 903 E Green U  
Derrough Gertrude J Miss stu U of I, r 402 W Washington  
**DERROUGH HARRY O** (Gertrude)1, (Derrough & Moore),  
r 310 W Washington  
Derrough Julia M Miss journalist, r 402 W Washington  
Derrough Oliver A (Rose) (Derrough & Co) 402 W Wash-  
ington  
Derrough Ralston F sales O A Derrouga, r 402 W Washington  
Derrough & Co (O A Derrough) hardware 319 N Neil

**Gehrig's Cafeteria**

Solicit's your patronage in their new location  
In the Nelson Bldg. 20-22 Main St.  
Our motto is to please our patrons.

**THE CHAMPAIGN MATTRESS CO.**

MANUFACTURERS OF THE  
*Over Easy*  
MATTRESS

**Reliable Plumbing and Heating Co. (Inc.)** 105 N. Walnut St.  
**Prompt and Efficient Service in All Branches** CHAMPAIGN, ILL.  
 Phones Main 1056, Garfield 1472

194

CLARK-ELWELL CO. TWIN CITIES DIRECTORY

**Lawrence Sutherland**  
**General Contractor and Builder**  
 Estimates Given on Short Notice  
 Office 304 W. Illinois St., Urbana, Ill. Phone Main 3464

**DERROUGH & MOORE** (H O Derrough & Harry Moore) sheet metal furnaces roofing 508-510 N Neil  
 Desmore Wm H painter and paper hanger, r 206 E Green U  
 Detlefsen John A (Ruth A) 1, prof Genetics U of I, r 506 Michigan av U  
 Detmers Arthur H drafts J W Royer, r 714 W Green U  
 Detrick Cordelia (wid Thos), r 405 W Springfield av  
 Detrick Nellie E Miss tchr Lincoln Sch, r 405 W Springfield av  
 Deturk Ernest E (Nellie) 1, asst soil fertility U of I, r 707 W Green U  
 Devore Harvey F (Mae) 1, polr Cushman's, r 805 S Neil  
 Devore T polr Cushman's, r 805 S Neil  
 Devore W R (Ellen) 2, switch I C, 809 S Oak  
 Dewees Geo D (Edna) 2, sales H A Rehberg, r 106 E White  
 Dewey James A 2, farmer, r 701 W Green U  
 Deway Milton A, r 701 W Green U  
**DEWHIRST S H** lawyer 6 Swannell Bldg, propr Hamilton Hotel, r same  
 De Wolf Frank W (Fanny) 4, Chief State Geol Survey, r 708 S Busey av U  
 Dewsnap Annie Miss stu H S, r 912 W Hill  
 Dewsnap Edmund stu H S, r 912 W Hill

**"The Chief Human Food"--MILK!**  
**---GET IT PASTEURIZED AT---**  
**The Champaign Sanitary Milk Co.**

Dewsnap Ernest R (Sarah) 3, prof Ry Adm U of I, r 912 W Hill  
 Dewsnap Josephine S Miss stu H S, r 912 W Hill  
 Dexter Grace E Miss tchr, r 614 W Illinois U  
 Dexter James I (Marguerite) 3, auto mech, r 608 N Neil  
 Dexter Lora G (wid Arthur G), r 614 W Illinois U  
 Dexter Lulu B Miss music tchr, r 614 W Illinois U  
 Dexter Martha (wid Chas), r 703 S Randolph  
 Dexter Raymond H elect Kruse Elec Shop, r 703 S Randolph  
 Deyo Chas D (Bertha) (Smith & Deyo), r 117 W Washington  
 Deyo Marcus S stu H S, r 117 W Washington  
 De Young Gerrit H truck gardener, r 101 E Washington U  
 De Young Henry truck gardener, r 101 E Washington U  
 De Young Jacob H truck gardener, r 101 E Washington U  
 De Young Margaret Miss, r 101 E Washington U  
 De Young Martin truck gardener, r 101 E Washington U  
 Dicen Van (c) hod carrier, rms 101 N Market  
 Dick Katherine A Miss, r 201 N Elm  
 Dick Margaret Miss maid L B King, 501 N McKinley av  
 Dick Pauline Miss clk I C frt ofc, r 112 W Hill  
 Dick Susan (wid Harry), r 305 E Oregon U  
 Dickason Bert W (Ruth) 1, press Gazette, r 409 W Bradley av  
 Dickason Perry wks Meyer-Leussler Co, r 409 W Bradley av  
 Dicken Fannie (wid D S), r 302 W Elm U

**STUDENTS SUPPLY STORE**  
 SERVICE  
 AVING  
 SATISFACTION

**Smith & Co.**

**FIRE PROOF COLD STORAGE, PURE ICE**  
 811 N. STATE ST., CHAMPAIGN  
 PLANTS—N. COLER AVENUE, URBANA  
 BOTH PHONES

# STRAUS BROS. & CO.

Ligonier, Indiana

# FARM MERCHANTS

Bruce Henderson, Dist. Mgr.

505-506 First Nat'l Bank Bldg.

CLARK-ELWELL CO. TWIN CITIES DIRECTORY

195

**WELL DRILLER, U. S. MODEL B. WINDMILLS.  
PUMPS, REPAIRS, WORK PROMPTLY DONE  
Phone Garfield 5450  
611 E. Elm St., Urbana**

**W. M. DAVIS**

Dickens Ozella K (wid C B) r 307 S Prairie  
 Dickerson Alice (wid Jos), r 605 S Elm  
 Dickerson Eber G (Dorothy) 1 trav sales, r 310 Davidson Drive  
 Dickerson Elmira (wid Joshua), r 406 W Clark  
 Dickerson Frank (Mollie) ret, r 303 N Draper av  
 Dickerson Henry C (Zula) 1, groc 107 S Neil, r 610 W Healey  
 Dickerson Margaret (wid Wm), r 903 University av U  
 Dickerson Ruth Miss, r 605 S Elm  
 Dickey Ethel L Miss steno Presbyterian church, r 409 W  
 Springfield av  
 Dickey Jas T (Laura) 4, trav sales, r 1012 W Church  
 Dickey Margie E Miss stu U of I, r 409 W Springfield av  
 Dickey Wm N team contr, r 409 W Springfield av  
 Dickinson Susan F (wid Thos), r 604 S Race U  
 Dickson see also Dixon  
 Dickson Ferne M Miss hd steno "McKinley for Senator," r  
 112 W Hill  
 Diehl Geo, painter T M Bacon & Sons  
 Dietrichson J Gerhard assoc chem U of I, r 904 S Orchard U  
 Dillavou Edward O (Minnie) sales S E Dillavou, r 607 S Elm  
 Dillavou Elmer wks S E Dillavou, r 305 W Washington  
 Dillavou Essel R (Vivian) sales S E Dillavou, r 607 W Colum-  
 bia av

**Gehrke's Ill. Bakery** Holsum Bread  
 Rye Bread  
 Purina Wholewheat Bread At All Retailers  
 Office and Retail Store 207 E. Clark St. Phone Main 1041

Dillavou Ora stu U of I, r 305 W Washington  
**DILLAVOU SAMUEL E** (Mary) 1, farm machinery vehicles gas  
 engines and tractors 335 N Walnut, r 305 W Washington  
 Dillavou Zola H Miss stu H S, r 607 S Elm  
 Diller Grace F Miss sales Murduck Bros, r 412 W Church  
 Dilley Florence reg nurse, r 112 W Hill  
 Dilling Clara Miss, r 1117 W Illinois U  
 Dilling Lela Miss stu U of I, r 1117 W Illinois U  
 Dillman Ed F 3, ret, r 404 Stoughton  
 Dillman Howard farmer, r 404 Stoughton  
 Dillman Lucy Miss, r 404 Stoughton  
 Dillman Walter (Jessie) 5, farmer, r 617 Cunningham av U  
 Dillman Wm H ret, r 404 Stoughton  
 Dillon Bertha Miss dep Circuit Clerk, r 1406 W Church  
 Dillon Edw molder, r 501 N Walnut  
 Dillon Geo S (Eva) ret, r 1406 W Church  
 Dillon John (c) (Mossie) molder Cushman's, r 1102 N Neil  
 Dillon Julia A (wid Robt E) ret, r 203 W Calrk  
 Dillon Lyda (wid R T) 1, r 1310 N Neil  
 Dillon Marie Miss, r 1102 N Neil  
 Dillon Patrick (Mary) lab, r 1102 N Neil  
 Dillon Ruth Miss waitress, r Commercial Hotel

# Kruse Auto Works

**Automobile Repairing of All Kinds  
 a Specialty.  
 69 E. University Av.  
 Phone Garfield 3416  
 74 Chester St.**

# Champaign Seed Co.

9 EAST UNIVERSITY AVE.

High grade, tested, field and garden seeds. Headquarters for poultry feed and supplies

MAIN: 292 GARFIELD: 1735

**THE Red Line TRANSFER, STORAGE AND TAXI CO.**  
**PHONES, MAIN 304 AND 324**  
 115-117 N. Walnut St.

196 CLARK-ELWELL CO. TWIN CITIES DIRECTORY

**Junk, Hides and Wool**  
 510 S. Chestnut St.  
 Phone Main 3108 Champaign

**James N. Levinson, Coal**

Dillon Wm Dr (Miranda) ret, r 401 S Lincoln av U  
 Dillow Jos W (Caroline) brick mason, r 507 E Calif av U  
 Dimmer Leo C trav aud, r 314 Locust  
 Dimmer Robt (Eliza) (Michael & Dimmer), r 314 Locust  
 Dimmick Mildred asst rom lang U of I, r 912 W California av U  
 Dinges Walter M cashier U & C Ry G & E Co, rms 202 W  
 Park av  
 Dinneen Anna (wid L A), r 104 E White  
 Dinneen Arthur J disp M J Monahan, r 104 E White  
 Dineen Louis A, r 104 E White  
**DIRECTORY OFFICE** (Clark-Elwell Co) 10-12 Chester  
 Dixon Van (c) (Lizzie) wks Royal Stipes, r 820 N State  
 Divilbiss Vernele tchr Lincoln School U, r 902 W Illinois U  
 Dixon see also Dickson  
 Dixon Anna (wid Patrick), r 609 S Randolph  
 Dixon Anne Miss bkpr H L Smith Specialty Shop, r 309 W  
 Green  
 Dixon Chris 1, jan, r 605 N Romine U  
 Dixon Gus (c) (May) jan J M Kaufman & Co, r 410 Maple  
 Dixon Jas Jr sales Overland-Rickard Co, r 309 W Green  
 Dixon Jas H (Mary A) eng disp I C, r 506 E Park av  
 Dixon Jno C (Hazel) 1, fire I C, rms 113 W University av

**B. Brown**

**AUTO WRECKING CO.**

Used parts for all Cars, also a  
 line of new parts, Tires & Tubes

PHONE MAIN 360 412 E. UNIVERSITY AV.

Dixon Kate (wid Thos), r 605 N Romine U  
 Dixon Lizzie Miss, r 605 N Romine U  
 Dixon Margaret Miss, rms 309 W Green  
 Dixon Mayme Miss, rms 309 W Green  
 Dixon Thos, rms 309 W Green  
 Dobbins David T (Jennie M) (Twin City Feed Mill), r 610  
 S Fourth  
 Dobbins Dorothy C Miss stu H S, r 814 W Church  
**DOBBINS D CLAUDE** 1, (Dobbins & Dobbins), r 621 W Hill  
 Dobbins Margaret (wid Foster), r 814 W Church  
**DOBBINS OLIVER B** (Edith) 1, (Dobbins & Dobbins), r 814  
 W Church  
 Dobbins Ray stu U of I, r 814 W Church  
**DOBBINS & DOBBINS** (O B and D C Dobbins) lawyers, 500  
 to 503 First Nat'l Bank bldg  
 Dobyms Clarence P (Byrd) 1, Policeman, r 404 E Healey  
 Dobyms Margaret (wid T T), r 404 E Healey  
 Dobyms Marie J Miss clk U of I libr, r 404 E Healey  
 Dobyms Owen T, stu U H S, r 404 E Healey  
 Dodd Marguerite tchr Marquette Sch, r 112 W Hill  
 Dodd Mary M Miss steno supv arch U of I, rms 309 S Coler  
 av U  
 Dodds Clarence C (Nellie) 1, clk I C, r 7 Bonner Add  
 Dodds Donald C stu U of I, r 622 W Hill

**PICTURE  
 FRAMING**

**STRAUGH'S**

**GOOD PHOTO  
 FINISHING**  
 625 S. Wright, Champaign



**SUIT OR OVERCOAT MADE TO ORDER**

YOUR NEIGHBOR WEARS ONE

314 N. Hickory St.

LARRY J. POWERS, Manager

**Furniture, Victrolas, Rugs, Etc.**  
 Main 151, Garfield 1272  
 24-26 Main St.

**C. A. KILER**

Dodds Harold O appr elect Kruse Elect Shop, r 507 Stoughton  
 Dodds Hubert E (Corabel) electr U of I, rms 213 E Clark  
**DODDS JOSEPH C DR** (Mina) supt Twin City Ice & Cold Storage Co, v-pres Citizens State Bank, r 622 W Hill  
**DODDS JOSEPHINE MISS** sec-treas Twin City I & C S Co, r 622 W Hill  
 Dodds Raymond L stu H S, r 507 Stoughton  
 Dodds Wm (Ella) ditcher Reliable P & H Co, r 507 Stoughton  
 Dodge Astrid M Miss, r 806 W Green  
 Dodge Dan'l K (Astrid) prof eng lang and lit U of I, r 806 W Green  
 Dodge Daniel K jr stu Cham Business College, r 806 W Green  
 Dodge Helen M Miss, r 806 W Green  
 Dodge Isabelle (wid John), r 806 University av U  
 Dodge Margaret R Miss, r 806 W Green  
 Dodge Nathalie M Miss stu H S, r 806 W Green  
**DODSON EDW S** (Virginia) florist 404 E Main U, r R F D 5 U  
 Dodson Mary L (wid Benj L) 301 Armory av  
 Dodsworth Cecelia (wid Thos), r 108 W Columbia av  
 Doerr Clarence L (Marie) fruit grower, r 208 W Church  
 Doherty see also Daugherty, Dougherty  
 Doherty Elizabeth J (wid John J), r 1407 W Park U

**G. C. Willis DRY GOODS**  
 15-17 Main Street  
 CHAMPAIGN, ILLINOIS  
 Established 1872

Doherty John ret, r 1206 N Wright U  
 Doherty Kate Miss maid B F Harris, r 809 W Church  
 Doherty Margaret (wid Wm J), r 907 W Calif av U  
 Doherty Margaret I Miss libr asst educ research U of I, r 907 W Calif av U  
 Doherty Mary C Miss, r 609 W University av  
 Dohme Emma (wid Geo)2, r 802 W Green  
 Dohme Geo stu Brown's Bus Coll, r 711 W Springfield av  
 Dohme Hazel Miss stu H S, r 711 W Springfield av  
 Dohme Henry (Lena)1, farmer, r 711 W Springfield av  
 Doisy Edward P (Ada A) trav sales, r 1003 S 3rd  
 Doisy Roberta J stu U of I, r 1003 S 3rd  
**DOLAN J EDWARD** (Josephine)3, physician & surgeon 408-409 First Nat'l Bank bldg hours 11 to 12 a m 2 to 4 p m Office phone Main 4156 res phone Garfield 1872, r 306 N James  
**DOLAN WM J** (Emma)3, (Schaefer & Dolan) lawyers, r 401 S State  
**DOLD SAM'L M** (Annie)3, mgr Moorehead Furniture Co, r 407 W University av  
 Dole Esther M (wid A L)2, research asst State Historical Survey U of I, r 604 W Calif av U  
 Dolin Richard barber, r 10 Baddeley Stipes bldg

**Kruse Electric Shop**  
 111 S. 1st. St.  
 H. P. KRUSE, PROP.

General Contractors of House Wiring, Fixtures, Motors, Electric Washers, Farm Lighting Systems and Vacuum Cleaners.  
 PHONES: RES., MAIN 2491 GARFIELD 3314 STORE MAIN 504

**FARM AND CITY LOANS. FIRE, CASUALTY AND LIFE Insurance, Surety Bonds. District Agents Mutual Life Insurance Co. of New York**  
 PHONES MAIN 159, GARFIELD 4426

**T. A. BURT LOAN CO.**  
 112 WEST MAIN STREET, URBANA

Dolin Thos jän P O, r 10 Baddeley Stipes bldg  
 Doll Minnie (wid Fred), r 305 Railroad U  
 Dollinger Adolph L (Rose) tailor Jos Kuhn & Co, r 201 E Clark  
 Dollinger Albert C (Marie)1, trav sales, r 803 N Elm  
 Dollinger L sales Meyer-Leussler Co, r 409 N Elm  
 Dollinger Minnie Mrs, r 410 E Eureka  
 Dollison Chas C (Nellie) car rpr I C, r 309 S 1st  
 Dolph Chas R (Lillie)2, car rpr Big 4, r 803 E Illinois U  
 Dolph Della Miss tchr Webber School, r 202 S Race U  
 Dolsen James (Elizabeth) ret, r 1008 W Springfield av  
 Domick Violet Mrs bkpr Citizens State Bank, r 206½ N 1st  
 Domick Wm (Violet) wks Alex Lbr Co, r 206½ N 1st  
 Domotteos Alex wks G H Kellarks, r 601 N Neil  
 Donaldson Anna Miss nurse reg, r 707 W High U  
 Donaldson Elizabeth (wid Jos), r 707 W High U  
 Donaldson Helene Miss, r 707 W High U  
 Donaldson Jesse (c) fire bldr I C, r 707 N 4th  
 Doner Ralph D grad asst physics U of I, r 711 W Illinois U  
 Donley Anna Mrs alteration dept W Lewis & Co, r 34 E Healey



Donley Edna A Miss bkpr U & C Ry G & E Co, r 702 Harris av  
 Donley Edw S (Mayme)1, city fireman, r 315½ N Walnut  
 Donley Elizabeth Miss, r 1020 W Daniel  
 Donley Francis J fire I C, r 34 E Healey  
 Donley Harry J, r 702 Harris av  
 Donley Peter J (Kate)1, car insp'r I C, r 702 Harris av  
 Donley Walter H gen fore I C, r 1020 W Daniel  
 Donley W Jas (Maude)2, wks I C, r 1005 W Tremont  
 Donnals Arthur sales Caldwell Electric Corp, r 101 E Healey  
 Donohue Alice (wid Chas)2, r 811 N Prairie  
 Donohue Chas R, C O repair C U Tel Co, r 35 E Springfield av  
 Donohue Hershel J (Clara) barber J F Melahn, r 305 N 6th  
 Donohue Louis J (Dollie)2, paint contr, r 809 N Coler av U  
 Donohue Louis N carp, r 809 N Coler av U  
 Donovan Emery (Nellie), r 713 Wabash av U  
 Donovan James J (Mary) drainage contr, r 306 E University av  
 Donovan Lillian Mrs 3, presser Paris D & C Co, r 3 Leseure bldg  
 Donovan Mary Miss, r 713 Wabash av U  
 Donovan Mary (wid John) wks Gilliland Restaurant, r 713 Wabash av U  
 Donovan Mary M Miss bkpr M J Patterson & Co, r 306 E University av

**H. Swannell & Son**  
**DRUGGISTS**  
 Rexall Remedies

**PORCH, DOOR and Window Screens**

305 S. Chestnut St.

**P. D. FOSTER, Mill**

**STORE AND OFFICE FIXTURES**

Phone Garfield 1120



**Pioneer Creamery Co.**  
 Manufacturers and Wholesalers  
**Butter, Eggs and Cheese**  
 Phones Main 2142, Garfield 1273

Donovan Michl mess W U Tel Co, r 3 Leseure bldg  
 Doolen Maude M Miss cashier W Lewis & Co, r 202 1/2 W John  
 Dooley Agnes (wid Wm)1, drsmkr, r 12 Baddeley Stipes bldg  
 Dooley Sarah E (wid W O), r 203 E Healey  
 Doran Pearl (Marinda) painter, r 1010 N Neil  
 Dorcas Society 205 N 3rd  
 Dorner Herman B (Anna S)1, prof floral cult U of I, r 706 S  
 Goodwin av U  
 Dorr see Darr  
 Dorr Ralph r Globe Hotel  
 Dorr Wm F, driver Am Ry Exp Co, rms 113 N Market  
 Dorsett John (Lillie)2, car rep Big 4, r 808 E Oregon U  
 Dorsett Walter (Elizabeth)2, driver Forged P Co, r 23 Bon-  
 ner add  
 Doss Margaret Miss stu H S, r 505 S 5th  
 Doty Dan'l (Viola)3, wks I C Frt House, r 1304 Dublin U  
 Doty Helene E, asst Chem U of I, r 907 W Oregon U  
 Doty Hurrel (Iris)1, trouble shooter C U Tel Co, r 505 E  
 Park av  
 Doty Jos (Sarah H) ret, r 49 Locust  
 Doty Thom J (Frances) carp, r 9 E Springfield av  
**DOUGAN ELMER** (Sarah) clothier & furnisher 114 S Race  
 U, r 114 1/2 same

## Best in Titles

We Safeguard  
Your Property

### CHAMPAIGN COUNTY ABSTRACT Co.

Champaign, 200-201 First Nat'l. Bank Bldg., Edwin Filson, Mgr.  
Urbana, 105 S. Market St., W. F. Atkinson, Mgr.

Dougherty see also Daugherty Doherty  
 Dougherty Honora Miss maid, r 807 Nevada U  
 Dougherty John M (Freda) engr I C, r 709 S State  
 Douglas Eady Mrs rms 55 E Columbia av  
 Douglass Alice B tchr Marquette Sch, r 1113 W Church  
 Douglass Bonnie J Miss tchr, r 1002 W Calif av U  
 Douglass Clarence W (Alice) plumber Reliable P & H Co, r  
 1113 W Church  
 Douglass Jno J (Betty)4, minister Christian Ch, r 1002 W  
 Calif av U  
 Douglass Kenneth, aptr Urbana Daily Courier, r 1002 W  
 Calif av U  
 Douglass Paul W stu U of I, r 1002 W Calif av U  
 Douthit Ralph stu, r 1111 Clark U  
 Douthit Ruth Miss stu H S, r 1111 Clark U  
 Douthit Wm E (Fannie) wks Chas F Williams & Co, r 1111  
 Clark U  
 Dowling Jas (Nellie C)3, condr I C, r 34 E Green  
 Dowling Otto R mech appr I C, 34 E Green  
 Dowley Nora (wid W E), r 215 W John  
 Downey Alva, rms 113 1/2 S Neil  
 Downey Clarence L stu H S, r 601 W Beardsley av

**STOLTEY'S Garage**  
 OPEN DAY AND NIGHT  
 3 Entrances, E. Univ. Ave, Chester and Water Sts.  
 J. C. MANTON, Proptr.

CALL  
AT

**LOYDE'S FOR ATHLETIC GOODS**

7 Main

# L. B. Tobias & Co.

Women's and Children's Ready-to-Wear. Millinery, Suits, Coats, Dresses and Corsets  
113-115 W. CHURCH ST.

200

CLARK-ELWELL CO. TWIN CITIES DIRECTORY

Wholesale and Retail Ice Cream  
Sherbets and Ices  
115 E. University Ave  
Both Phones

Champaign Ice Cream Co.  
ABSOLUTELY SANITARY

Downey Heber V (Nannie) carp contr, r 601 W Beardsley av  
Downey Wm O carp, r 601 W Beardsley av  
Downing Alvin T (Martha) ret, r 1109 N Goodwin av U  
Downing Joseph (Synthia) fire U & C Ry G & E Co, r 1308 University av U  
Downs J L road master I C, r 129 W Clark  
Doyle Bernard (Annetta)2, mach Big 4, r 503 E Elm U  
Doyle John F, r 903 S 4th  
Doyle John H (Mary A) grain elevator, r 903 S 4th  
Doyle Katherine A libr asst order dept U of I, r 809 S Wright  
Doyle Marie Miss stu U of I, r 903 S 4th  
Doyle Nellie Miss dressmkr, rms 304 S Randolph  
Doyle Omar V (Myrtle) fire I C, r 1103 Clark U  
Doyle Wm J clk I T Co, r 903 S 4th  
Doyle W Pern (Esther)2, chauf Gehrke's Ill Bakery, r 1206 Stoughton U  
Draffin J O instr T & A M U of I, r 612 Indiana av U  
Doyle John H (Mary A) grain elevator, r 903 S 4th  
Dragoo J Henry pastry cook Silver Moon, rms 106 E Clark  
Drake Delbert H sales A W Spalding, rms 207 W Hill  
Drake T Harm (Alice) tmstr, r 510 University av U  
Dralle Fred C stu H S, r 307 Armory av  
Dralle Henry farmer, r 307 Armory av  
Dralle Leona M Miss, r 307 Armory av

## University State Bank of Champaign

**SOLICITS  
YOUR BUSINESS**  
3% Interest Paid on Savings  
Accounts, Commercial Paper  
Bought and Sold, Safety  
Deposit Boxes for Rent.

Dralle Ruth C Miss stu U of I, r 307 Armory av  
Drennan Andrew J (Hannah), ret, r 403 N Prospect  
Drennan Andrew S (Ida B) ret, r 403 N Prospect  
**DRESBACK BAKING CO** (Fred B Dresback) 213 S Neil  
**DRESBACK FRED B** (Pearl) (Dresback Baking Co) 213 S Neil, r same  
Drewry Georgetta L Miss (c) stu Cham Bus Coll, r 614 Poplar  
Driver Henry R (Mae)2, sales Love's Grocery, 106 S Webster U  
Driver Russell C (Dorothy)1, barber Martin Bros, r 405 W Main U  
Drown Sarah R (wid T D), r 408 E Green U  
Drury Alice M Mrs asst Dr A M Mills, r 112 W Hill  
Drury W Earl I T S, r Inman Hotel  
Dryer Chas A (Kate)2, (Dryer & Burt), r 908 W Church  
Dryer Geo L, r 908 W Church  
Dryer Louise A Miss, r 908 W Church  
Dryer & Burt (C A Dryer, N M Burt) grain Kariher bldg, elevator 1101 Harris av  
Du Bois Henry (c) wks I C, rms 608 Poplar  
Du Bois Marie Miss steno agri U of I, r 410 W Elm U

**Illinois Hotel**  
ALWAYS OPEN  
Chris Martens, Prop.  
202-204 N. Walnut St., Champaign  
Phone Main 810  
**Martens' Cafe**

# M. J. Patterson & Co.

Furniture, House Furnishings, Stoves  
Rugs, Linoleums, Phonographs,  
**FURNACES**

105-107 N. NEIL ST.

CASH OR CREDIT

PHONE GARFIELD 2245

Prompt Service  
We Guarantee  
Satisfaction  
Work  
Called for and  
Delivered

Drive up  
345 N. Hickory

**L. D. DALEY TIRE CO., Vulcanizers**  
**KNIGHT & BLACKSTONE**  
**TIRES AND TUBES**

Call up  
Main 3730

**GATES**  
**HALF SOLE**  
**TIRES**  
Tubes and  
Accessories

CLARK-ELWELL CO. TWIN CITIES DIRECTORY

201

Duchardt John (Louise) 3, meat cutter Chicago Market, r  
608 W Beardsley av  
Duff D U brick layer, r Davison Hotel  
Duff Lulu I Mrs I, r 102½ W Main U  
Duffy Caroline Mrs I, modeste 303 Ill Bldg, 607 W Clark  
Dugan Daniel (Mary) ret, r 210 E University av  
Duggan Chas F chf acct I C, rms 126 W Clark  
Duke Alice C Miss, r 409 E Eureka  
Dukeman John (Nettie) timekpr, r 503 E White  
Dukes Chas I, r 308 E Park av  
Dukes Francis M (Margaret) ret, r 308 E Park av  
Dulany Claude Miss, r 1 Bungalow Ct  
Dull Emma Miss prac nurse, r 202 W White  
Dunbar Belle H Mrs, r 1207 W Oregon U  
Dunbar Louise B Miss, r 1207 W Oregon U  
DUNCAN ALLEN J propr Duncan Rug Co, r 134 W Hill  
Duncan Elizabeth F (wid Dr W S), r 512 E White  
DUNCAN H F (Juhlin) propr Duncan's Studio, r same  
Duncan James M, r 208 E Oregon U  
Duncan Mary (wid Ira), r 702 S Vine U  
Duncan Nancy C (wid A J) rms 134 W Hill  
Duncan Obediah W ret, r 408 E Healey  
Duncan Ora M (Rose) radiator rep Burr Co, r 702 S Vine U  
DUNCAN RUG CO A J Duncan propr rug mnfg & cleaning  
611 N Walnut

**Urbana Light Heat & Power Co.**  
**Light, Heat, Power and Electrical Merchandise**

118 E. Main St.

Garfield 4043

Main 3353

Duncan S L brake I C, rms 103½ N Neil  
DUNCAN'S STUDIO (H F Duncan) 614 E Green  
Dung Chin wks Mandarin Inn, r same  
Dungan Geo H (Dena) instr crop prod U of I, r 408 W Illinois  
U  
Dunkle Edna E Miss sales F K Robeson, r 606 Stoughton  
Dunkle Florence B Miss stu U of I, 606 Stoughton  
Dunkle Geo W (Belle) 1, oil driller, r 606 Stoughton  
Dunkle Iva J stu H S, r 606 Stoughton  
Dunkley Wm A (Pansy) 4, engr State Geol Surv Div, r 905 W  
Calif av U  
Dunlap Earl U S Navy, r 909 S 3rd  
Dunlap Effie Miss tchr, r 703 W Washington blvd U  
Dunlap Ernest L (Fannie) trav sales, r 909 S 3rd  
Dunlap Fred H 1, engr I C, r 909 S 3rd  
Dunlap Minnie Miss, r 703 W Washington blvd U  
Dunlap Robt L (Lottie) 1, jan H S, r 703 W Washington  
blvd U  
Dunn Anna Miss, r 606 S Market U  
Dunn Bertha Miss buyer W Lewis & Co, r 1200 Cunningham  
av U

**CUNNINGHAM BROS.**  
No. 25 Main St. Champaign, Ill.  
PHONE GARFIELD 1244  
**Kodaks**

**G. R. Mann Electric Co.**

**Storage Batteries for All Cars**  
**Automotive and Commercial Electric**  
**Repairing.**  
510 N. NEIL ST.  
PHONE MAIN 4136

**Dee Todd CONTRACTOR and BUILDER**  
208 Price Estate Bldg. Garfield 2119

# Ford Cars and Trucks E. V. KIRBY AUTO CO.

THE UNIVERSAL CAR

REPAIRING OF ALL KINDS

110-112 N. MARKET ST., URBANA

SALESROOM LINCOLN BLDG. CHAMPAIGN

202

CLARK-ELWELL CO. TWIN CITIES DIRECTORY

**Jordan's** SANITARY BARBER SHOP  
 BEST and most up-to-date in the Twin Cities—HAIRCUTS—MASSAGES  
 36 MAIN STREET CHAMPAIGN  
 PHONE MAIN 1459

- Dunn B Frank (Lennah) 2, farmer, 905 E Oregon U  
 Dunn Edward M (Edith) 5 car rpr I C, r 102 Ells  
 Dunn Frank (Elizabeth) 2, plasterer, r 511 W Bradley av  
 Dunn Greenbury (Estella) 2, sales Chas E Mueller, r 403 N Draper av  
 Dunn Harold H (Alice) 2, research asst R R eng U of I, r 903 Carle av U  
 Dunn James carp, rms 803 E Green U  
 Dunn James W (Nannie) 1, business agt Building Trades Council, r 401 W Calif U  
 Dunn Jno W ret, rms 806 Springfield av U  
 Dunn Larkin M (Eliza) ret, 606 S Market U  
 Dunn Marcella Miss maid, r 612 E Park av  
 Dunn Mildred Miss stu H S, r 911 Springfield av U  
 Dunn Myrtle B Miss, r 606 S Market U  
 Dunn M Elizabeth Miss sales F K Robeson, r 403 N Draper av  
 Dunn Max S asst chem U of I, r 601 W Washington U  
 Dunn Park P (Fanny) farmer, r 1200 Cunningham av U  
 Dunn Ray L (Olive) 1, printer Maguire Studio, r 1004 Hill U  
 Dunn Reginald C, stu H S, r 403 N Draper Av  
 Dunn Robt L (Carrie) 2, wks U of I, r 911 Springfield av U  
 Dunn Wm P (Lula) 4, car inspector I C, r 610 S Randolph  
 Dunn Wm R (Essie) 1, carp, r 123 W Washington

## O. K. Burton

Pres. University District  
 Building & Loan Assn.

Main 922 Garfield 1574

612 E. GREEN. CHAMPAIGN

### WRITES FIRE AND TORNADO INSURANCE

- Dunn Wintress Miss printer Maguire Studio, r 911 Springfield av U  
 Dunseth Chas A (Sarah) carp U of I, r 303 W Beardsley av  
 Dunseth Clara F Miss stu U of I, r 1203 Springfield U  
 Dunseth Jas M (Fannie) tool dept of eng U of I, r 1203 Springfield av U  
 Dunseth Lida A (wid D C), r 1208 W Main U  
 Durfey Franc C steno compt office U of I, r 309 W Hill  
 Durman Benj H (Jennie) clk Phil Becker, r 405 N Market U  
 D'Urson Anthony (Laura) 4, cobbler 108 S Race U, r 408 W Oregon U  
 D'Urson Jas cobbler 118 W Main U, r 204 S Race U  
 Dusan Roy stu U of I, r 405 W High U  
 Dust Augusta (wid Fred), r 310 E Hill  
 Dust Ben H, wks I C shops, r 205 Stoughton  
 Dust Carrie (wid Christ), r 205 Stoughton  
 Dust Claire Miss sales W Lewis & Co, r 412 E Hill  
 Dust Ed J fore pkr Forged P Co, r 205 Stoughton  
 Dust Fred C (Margaret) patrolman, r 304 S 2nd  
 Dust Fred L carrier No 2 P O, r 310 E Hill  
 Dust Henry W (Pearl) 1, (Dust & Slimp) r 412 1/2 N Neil  
 Dust Leslie L test C U Tel Co, r 310 E Hill  
 Dust Minnie (wid Henry) r 412 E Hill

**Silver Moon**

RESTAURANT & LUNCH ROOM  
 GEO. THEODORE, PROP.  
 Clean, Quick Service 57 Main St. Champaign, Ill. Phone Main 870

# Mollet & Woller

Drugs and Sundries

11 MAIN STREET  
 PHONE GARFIELD 1355

# THE CHAMPAIGN DAILY NEWS

## L. W. Bramblett & Co.

(NOT INCORPORATED)

L. W. BRAMBLETT

M. E. BATES

### Real Estate and Investments CITY PROPERTY FOR SALE OR EXCHANGE

**W**E are practical "farmers" and are proud of it. You can talk to us as one farmer to another. twelve years of honest, satisfactory service to both buyer and seller.

Champaign and Douglas County farms a specialty.

Unlimited money to loan on farm land at lowest rates.

If you want to buy or exchange a farm—any time or any place—"it will pay you" to see us.

Room 6 Swannell Building, Phone, Main 3305

CHAMPAIGN, ILLINOIS

E

# L. K. HOWSE

WHOLESALE  
FRUITS AND PRODUCE



PHONES:

Main 144

Main 124

Garfield 1124

56-58 Main Street

Champaign, Illinois

JOHN N. BEERS

HARRY C. BEERS

## BEERS & BEERS

### FARM AND CITY LOANS

REAL ESTATE HANDLERS

EMPLOYERS AND PUBLIC LIABILITY AND SURETY BONDS

FIRE, LIGHTNING, TORNADO, AND ACCIDENT INSURANCE AGENTS

205 N. Walnut St., Champaign, Ill.

Phone: Garfield 1362

# G. N. BACON & CO.

107-109 N. Walnut St.

# PAINTING AND DECORATING

Wall Paper, Paints, Glass, Brushes

Phone, Garfield 1138

CLARK-ELWELL CO. TWIN CITIES DIRECTORY

203

EVERYTHING  
TO FURNISH THE HOME  
Corner Neil Street and University Av.

MOOREHEAD'S  
Invest Your Cash at

Dust & Slimp (H W Dust & A E Slimp) shoe repair 210 (base) N Neil  
 Dustin Anna (wid Wm A) r 711 W Washington blvd U  
 Du Vall C Walter (Ione)1, fire Twin City I & C S Co, r 115 Roper  
 Du Vall Helen Miss maid S M Dold, r 407 W University av  
 Du Vall Jesse L Rev (Ella B) ret, r 101 S Babcock U  
 Du Vall Kenneth clk U of I r 101 S Babcock U  
 Du Vall Ruth Miss stu U of I, r 101 S Babcock U  
 Dwiggins Alva P (Ella)3, mech Burr Co, r 506 S 4th  
 Dwight May P (wid H E)1, r 306 N State  
 Dye Robt (Bessie)1, engr I C, r 31 E Springfield av  
 Dyer Elizabeth S (wid Cornelius), r 1203 W Church  
 Dyer Horace (Belle)1, carp, r 402 Grove U  
 Dyer Marie Miss stu H S, r 402 Grove U  
 Dyer Nathan (c) (Rosie)2, grocery 401 N Wright, r 403 same  
 Dyer Wm V (Gladys) meat ctr Roberts & Grant, r 401 Anderson U  
 Dyson Abel F (Florence)4, sta eng, r 708 S Vine U  
 Dyson Angeline Mrs (c), r 402 Grove  
 Dyson Lydia (wid Geo), r 209 E High U

## Efficiency The Word at Parkers

109 W. Elm, Urbana. Phone, Main 799

EADE T M physician 15 1/2 E University, r same, phone Main 672

Eads Florence Miss artist, r 209 W Park av

Eagan see also Egan

Eagan Jas R (Nellie) brake I C, r 108 1/2 S Neil

## BOSCH MAGNETO

Authorized Service Station. A complete line of Magnetos and Parts carried in stock. 100 per cent Service.

THE FRED SWANSON CO., INC.

12-14 E. Washington St.

Eagleton Chas M (Minnie) insurance, r 1108 N Neil

Ealey see also Ely

Ealey Burdelle Miss artist, r 501 E Oregon U

Ealey Elmer (Emma)1, fore S E Huff, r 201 W Washington blvd U

EALEY HOMER (Mollie) merchant tailor 504 First National Bank bldg, r 1020 W Church

Ealey Minnie Miss, r 501 E Oregon U

Ealey Wealthy T (wid Wm) r 601 E Oregon U

EALEY WM M (Susana) fire insurance, 501 E Oregon U, r same

Earl see also Irle

PARIS  
Dyeing and Cleaning Co.  
Office Park Theatre Bldg. 128 W. Church St.

Phones Main 1744-1944  
Garfield 2135  
Plant 112-116 W. Clark St.

# COAL

## MOVING, TRANSFER PACKING and STORAGE

O. B. PARKHILL

Garfield 2139

128 S. Walnut St., Champaign, Illinois



# A Fancy Confectionery Without Fancy Prices

Phone Main 225  
Phone Garfield 1421  
3 Main Champaign

204

CLARK-ELWELL CO. TWIN CITIES DIRECTORY

I have had 18 years experience selling Southeast Missouri lands, in the famous Sikeston district. Good community, schools and churches. Near market and where they are building hard roads. Come and talk it over with me and get prices.  
905 W. Oregon St., Urbana, Ill.  
Phone Main 1227.

# Chas. Lemon

Earl Chas F (Emma)3, sign painter Gill, r 306 Orchard  
Earl Fred T (Alma)3, build cont, r 104 Avondale  
Earl Herbert M mach I C, r 108 Charles  
Earl Howard C (Nona)2, agt Prudential Life Ins Co, r 808 W White  
Earl Russell L carp Geo Sheffer, r 108 Charles  
Earl Thom M (Ruth E) ret, r 108 Charles  
Earle Emma (wid Geo), r 402 W Eureka  
Earle Harry O plumber, r 402 W Eureka  
Earley E W sales Singer Sew Mach Co, r Commercial Hotel  
Earnest see also Ernest  
Earnest Eloise Miss stu H S, r 307 N McKinley av  
**EARNEST Wm W** (Maude S) Supt Champaign City Schools, r 307 N McKinley av  
Earnshaw Homer V (Mary) sect hand I C, r 1201 Beslin U  
Easterday Helen Miss bkpr First Trust & Savings Bank, r 602 S Race U  
Easterday Jeanette Miss stu H S, r 602 S Race U  
Easterday Van E carp, r 602 S Race U  
Eastman Glenn H, elect Kruse Elect Shop, r 604 W Columbia av  
Eastman H G, r 604 W Columbia av  
Eastman Martha Miss, r 604 W Columbia av  
Eastman Ruth Miss opr C U Tel Co, r 604 W Columbia av  
Eastman Thos caller I C, r 604 W Columbia av

## FARM OR CITY

Why not of Clay? **FIREPROOF, LESS UPKEEP, LESS INSURANCE, COST NO MORE**  
**Sheldon Brick & Bldg. Sup. Co.** *Everything in Clay*  
OFFICE: ROOM 504-505 ROBESON BLDG.

Eaton Chas W (Effie) tchr Sidney Ill, r 38 E John  
Eaton Ethel Miss sales W Lewis & Co, rms 103 Chalmers  
Eaton Harry clk R C Wagner & Son, rms 303 E Park av  
Eaton Hubert asst mngr H & H Variety Store, r 38 E John  
Eaton Jas H (Mary)1, painter, r 1416 Eads U  
Eaton Ralph A 1, brake I C, r 608 Romine U  
Eaton Synthia (wid J R), r 608 Romine U  
Ebeling Fred W (Gola)1, fore Burr Foundry, r 1115 W Washington  
Ebeling Vernon R stu H S, r 412 W Vine  
Ebert Amanda Miss office W Lewis & Co, r 1102 University av U  
Ebert Fred E (Margaret) dentist 200 Co-Op bldg, r 511 Pine  
Ebert Henry G (Louisa) mach Big 4, r 1102 University av U  
Ebert Herman C (Fredia)2, mach Big 4, r 1110 University av U  
Ebert Hulda Miss sales F K Robeson, r 1108 Clark U  
Ebert Jos (Katie) mach Big 4, r 1108 Clark U  
Ebert Ora O (Daisy)3, car rpr Big 4, r 709 Cunningham av U  
Ebert Walter stu H S, r 1108 Clark U  
Ebert Wanda Miss sales M Meis & Co, r 1108 Clark U

# Metzler & Schafer Co.

With the addition of our Fresh Meat Department we can now supply your wants for the table completely  
MAIN 2400 GARFIELD 1223-1527

# F. S. Koogler

**PEERLESS Cars, BETHLEHEM Trucks**  
**Auto Tires, Oils and Accessories**  
322 Hickory St. Phone Garfield 1759



# S. E. Dillavou

Dealer in Farm Machinery, Buggies and Surreys  
Gasoline Engines, Cream Separators, Gas Tractors  
335 N. Walnut St., Champaign  
Phone Main 436 Phone Garfield 1174

CLARK-ELWELL CO. TWIN CITIES DIRECTORY

205

**S. E. HUFF & CO.**  
NORTH RACE STREET, URBANA  
PHONES BELL 978, AUTO 4264

**Ask Huff ABOUT LUMBER AND COAL**

Eccret Nellie Miss, r 1210 N Market  
Eckblaw W Elmer (Augusta)1, prof U of I, r 713 W Washington blvd U  
Econom Dan disp Olympia Confectionery, r 403 S Market U  
Economy Coal Co, M J Talbert 6th bet University & Clark  
Eddleman Allie Mrs 3, wks White Line Ldry, r 1007 N Market  
Edds Verne tchr Columbia Sch, r 1207 W Oregon U  
Eden Alfred A (Daisy C)1, supr U S Census, r 211 E Healey  
Eden Royal K stu H S, r 211 E Healey  
Edens P H (Mary) ret, r 602 W Oregon U  
Edington Will E (Hazel) asst Math U of I, r 1114 W Illinois U  
Edmonds H M brake I C, rms 28 E Healey  
Edmonds Jas L (Mabel M)2, prof Horse Husb U of I, r 1107 S Orchard U  
Edmonds Roy G brake I C, rms 28 E Healey  
Edmundson C Walter (Flo)3, mgr Leseure's Cigar Store 616 E Green, r 1 E Springfield av  
Edson Ella S Mrs matron Congregational House, r same  
Edwards Alice L Miss asso Home Econ U of I, r 1208 W Calif U  
Edwards Angela Miss tchr Leal School U, r 512 W High U  
Edwards Bessie Miss grad nurse, r 804 W Hill  
Edwards Buell (Vera) mngr Collard & Cavanaugh, r 303 W Maple

## F. K. Robeson Everybody's Store

EVERYTHING FOR EVERYBODY

Edwards Chas ret, rms 408 W Clark  
Edwards Chas fore Jas N Levinson, r 503 S Chestnut  
Edwards Cleo lab, r 511 University av U  
Edwards Elias L (Lyda) (c) lab, r 1408 Church U  
Edwards Everett wks Jas N Levison, r 503 S Chestnut  
Edwards Everett (Ida)1, mech E V Kirby Auto Co, r 206 N Race U  
Edwards Floy Miss stu H S, r 206 N Race U  
Edwards Frank baker Perfect Bakery, r R F D 3 U  
Edwards Frank C (Laura)1, sales Swearingen Shoe Store, r 415 W Main U  
Edwards Gail P Research Asst San Chem U of I, r 1009 W Green  
Edwards Grover C (Nellie)2, lab U of I, r 702 S Market U  
Edwards Guy W (Dorothy E)2, sales E Dougan, r 403 W Oregon U  
Edwards Harry B (Hattie)4, painter, r 511 University av U  
EDWARDS HAROLD M Purchasing Agent U of I, r 107 N Busey av U  
Edwards Ira waiter rms 206½ S 1st  
Edwards Jas (Anna) clk Church of Christ, r 608 E White

# Perfection Sales Co.

For Good Tires and Tubes  
A. M. DAVIS, Manager  
322 N. Neil St.  
Main 4121

# Paul & Lambert

## SHOES of QUALITY

PHONE GARFIELD 1771  
Cor. Main and Walnut, Champaign, Ill.

# THE U. of I. Supply Store

(The Co-Op)  
**THE BOOKS**  
**YOU WANT**  
 Cor. Green and Wright Sts.

206 CLARK-ELWELL CO. TWIN CITIES DIRECTORY

**SOFT WATER LAUNDRY**  
**OLSON BROS., PROPRIETORS**  
 125 North Race St., Urbana, Ill.  
 Phones, Main 380, Garfield 4506

Edwards Jno A (Cordelia E) ret, r 309 W Elm U  
 Edwards Joe horse trainer, rms 501 E Park av  
 Edwards Minnie P (wid A H)1, r 209 W Park av  
 Edwards Pearl Mrs 2, r 608 E White  
 Edwards Sam (c) porter J A Thornhill, r 1212 Champaign U  
 Edwards Sarah (wid Andrew) 107½ Garwood  
 Edwards Sylvester L (c) (Elizabeth)2, minister, r 1212 Champaign U  
 Edwards Thos J (Lillie) 1, (c) pastor Free Baptist Church, r 1402 Eads U  
 Edwards Valeria M Miss (c), r 1402 Eads U  
 Edwards Verne M yd clk I C, r 316 S Water  
 Edwards Walter (Corinne)2, switch I C, r 316 S Water  
 Edwards Warren (Lucille)1, trav sales, rms 506 W Elm U  
 Egan see also Eagan  
 Egan Chris J (Clara) wks I C, r 702 N Walnut  
 Egbert Lou (wid E B) nurse Mrs Mary Norton 614 W Springfield av  
 Egglor Grover C (Cora) dec G N Bacon & Co, r 312 Locust  
 Egglor Leona Miss stu H S, r 312 Locust  
 Eggleston Asa T, farm fore U of I, r S Orchard & limits U  
**EGGLESTON JAKE L** (Eggleston Music House), r 613 W Church

## Overland-Rickard Co.

**OVERLAND and WILLYS KNIGHT CARS**

**Opp. Interurban Station Champaign, Ill.**

**Fisk Tires, Veedol Oil Accessories**

**EGGLESTON JASPER P** (Mary) (Eggleston Music House), r 613 W Church  
**EGGLESTON MUSIC HOUSE** (J P and J L Eggleston) pianos, phonographs, musical mdse 41 Main  
 Ehler Elmer (Elizabeth) farmer, r 603 W Springfield av  
**EHLER W J** (Rewerts & Ehler), r R F D 20, Thomasboro  
 Ehgott Grover C (Loretta)1, barber 614 E Green, r 911 W Hill  
 Ehrlich Albert M (Charlotte) trav sales, r 1002 Nevada U  
 Ehrlich Julie Miss stu U of I, r 1002 Nevada U  
 Eicher Jean Miss stu U of I, r 901 Springfield av U  
 Eichhorst Anna Miss, r 509 W Washington  
 Eichhorst Edw A (Emma) harness 104 E University av, r 211 E Clark  
 Eichhorst Flossie Miss, r 211 E Clark  
 Eichhorst Mary Mrs milnr A B Stout, r 509 W Washington  
 Eiklor Ida (wid F R), r 107 Birch U  
 Eiklor Nelle Miss asst Libr Urbana Free Library, r 107 Birch U  
 Eisemon Letitia Mrs sales W Lewis Co, r 906 W Columbia av  
**EISNER ALBERT** (Kate) pres Eisner Grocery Co, r 301 W University av

**Mandarin Inn Restaurant**  
 Steaks, Chops, Chop Suey  
 HIGH CLASS SERVICE  
 8-1-2 MAIN STREET, CHAMPAIGN

# Roth's Hardware

**TOOLS CUTLERY, TINWARE, PAINTS, INCUBATORS**

Phone Main 138 28 Main Street

Room 504 First Nat'l  
Bank Bldg.  
Phone, Garfield 1719

MERCHANT  
TAILOR

HOMER EALEY

**EISNER ALBERT Jr** (Elizabeth) 2, v-pres Eisner Grocery Co, 802 W University av  
**Eisner Edw** buyer Eisner Gro Co, r 301 W University av  
**EISNER GROCERY CO A** Eisner pres, A Eisner jr v-pres, H S Capron secy B F Harris treas wholesale grocers 202-208 S Market  
**Eisner Katherine** Miss stu U of I, r 301 W University av  
**Eisner Robt** (Jane S) buyer Eisner Gro Co, r 306 N State  
**Ekbom Ernest J** barber basement 9 Main, r 310 E Church  
**Ekbom Fred O** cutter and mngr J W Lawder & Co, r 310 E Church  
**Ekbom Ida** (wid Olaf), r 310 E Church  
**Ekbom Ruby** Miss bindery opr Flanigan-Pearson Co, r 310 E Church  
**Ekens Ethel** Miss reg nurse, rms 202 W Park av  
**Ekstrand Helen** tchr Lawhead Sch, r 314 S Elm  
**Elder Alice** Mrs rms 202 Romine U  
**Elder Beatrice** Mrs, r 801 S Race U  
**Elder Brace**, r 801 S Race U  
**Elder Clarence**, r 801 S Race U  
**Elder Dorothy** (wid Erwin), r 204 West U  
**Elder Jas** (c) (Hannah) wks L K Howse, r 702 Champaign  
**Eldridge** Apartment, 306 N State

## Public Service Garage

G. A. BOYD  
Prop.  
Main 421

**GUARANTEED AUTOMOBILE REPAIRING**

510 N. Neil

**Eldridge Arthur G** (Claire) 2, dir Photo libr U of I, r 1108 W Illinois U  
**Elliott Albert O** (Theora) 3, agt Met Life Ins Co, r 313 N 1st Fair av  
**Elliott Edw E** (Hannah) grocer 905 W Illinois U, r same  
**Elliott E R** (Nellie E) mach Fred Swanson Co, r 54½ Main  
**Elliott Hiram V** (Effie J) 3, farmer, r 905 N McKinley av  
**Elliott John** (Minerva) lab, r 1306 N Walnut  
**Elliott Lucille** Mrs (c), r 717 Hickory  
**Elliott Victor** pharm F M Leslie, r 211 W Elm U  
**Ellis Amelia** Miss stu HS, r 709 W Main U  
**Ellis Chas A** (Louise) prof struct eng U of I, r 502 W Elm U  
**Ellis Chas L** (Flossie) 2, r 1207 Stoughton U  
**Ellis Elmo E** clk Twin City Rfg Co, rms 26½ E Green  
**Ellis James** (c) (Louise) 1, tmstr, r 820 N State  
**Ellis Jno M**, ret, r 910 Springfield av U  
**Ellis Lucille** Miss (c) maid J R Trevett, 101 N Elm  
**Ellis Osman P** (Flora) 3, pastor Free Methodist Ch, r 910 Springfield av U  
**Ellis Orland I** Assoc Soil Physics U of I, r 1208 Clark U  
**Ellis Mary J** Lab Asst Food and Nutr U of I, r 305 W Green U  
**Ellis Wm** brake I C, rms 114 W Clark  
**Ellrod Etta** (wid Isaac), r 507 N Market U

**LESEURE BROS.**  
211 NORTH NEIL STREET AND 614 EAST GREEN STREET, CHAMPAIGN, ILL.  
HAVE THE BEST BILLIARD TABLES  
IN THE CITY

**Murduck Bros.** Ladies' Ready-to-Wear.  
"THE STORE THAT SELLS WOOLTEX"

37-39 MAIN ST. CHAMPAIGN

# PHIL ARMOUR

District Agent

# Northwestern Mutual Ins. Co.

Life

PHONES MAIN 193 & 1284, GARFIELD 1041

508-9 First National Bank Building

CHAMPAIGN, ILL.

208 CLARK-ELWELL CO. TWIN CITIES DIRECTORY

**SEE WUESTEMAN THE OPTICIAN  
GLASSES ONLY IF YOU NEED THEM  
KANT C**

CHAMPAIGN

Ellrod Irvin, r 507 N Market U  
 Ellrod John U S A, r 507 N Market U  
 Elmwood Apartments, 709 Nevada U  
 Elson Chas B (Carrie) real est ins 427-8 Ill Bldg, r 605 ½ W Vine  
 Elson Charlotte M Miss bkpr The Burr Co Auto dept, r 605 ½ W Vine  
 Elson Frank J U S Army, r 605 ½ W Vine  
 Elson Maude E Miss tel opr C U Tel Co, r 605 ½ W Vine  
**ELWELL DAN W** with Benj Moore & Co, r 719 S Elm  
**ELWELL DOROTHY MISS**, r 719 S Elm  
**ELWELL HENRY S** stu High School, r 719 S Elm  
**ELWELL ROBT S** trav sales Benj Moore & Co, r 719 S Elm  
**ELWELL WM** stu H S dir Elwell's Illini orchestra, r 719 S Elm  
**ELWELL WM S** (Clark-Elwell Co), r 719 S Elm  
 Elwood Raymond E (Virginia) sales A W Spalding, r 503 W Washington  
 Elwood Walter E (Grace) trav engr, r 606 W Green  
 Ely see also Ealey  
 Ely Bernard clk I C frt ofc, r 409 E Hill  
 Ely Dorothy M Miss stu H S, r 706 W White  
 Ely Fred C (Elizabeth) engr I C, r 409 E Hill  
 Ely Geo ret, rms 33 E Springfield av

## Vriners' Confectionery

55 Main St. Champaign, Phone M224  
OLYMPIA, 102 W. Main St., Urbana, Phone Main 943.

**TWO STORES**

**P. G. Vriner and Geo. J. Vriner**

**ELY JOHN C** (Daisy)1, chief Champaign Fire Dept, r 706 W White  
 Ely Louis (Myrtle) gen repr 24 Logan, r 611 Union  
**ELY MAX** (Frances)3, auto and carriage painting and trimming 235 S Market, r 214 S Neil  
 Emanuel Episcopal Church Rev G P Hoster rector, 102 N State  
 Embry Chas (Maude) tmstr, r 708 Ash  
 Embry Clarence L U S A, r 409 S Chestnut  
 Embry Earl O chauf Chester & O'Byrne, r 409 S Chestnut  
 Embry Marie Miss, r 409 S Chestnut  
 Embry Oscar (Vissie)4, lab, r 409 S Chestnut  
 Emch Arnold (Hilda)1, asso prof Math U of I, r 502 W Oregon U  
 Emch Arnold jr stu U of I, r 502 W Oregon U  
 Emch Walter stu U of I, r 502 W Oregon U  
 Emerson Lee C (Lanzarah) mngr P H Schifflin & Co, r 412 W Church  
 Emmons O K "Ben" mngr Beardsley Hotel, r same  
 Empire Hall 109 ½ W University av  
 Empson Alice (wid S P)5, laundress, 505 E Illinois U  
 Empson Frank car rpr Big 4, r 505 E Illinois U

# Rewerts & Ehler

Tractors, Tires and Accessories  
113-115 W. Elm Street, Urbana, Ill.  
Phone Main 915  
Phone Garfield 4546

# T. H. McClelland

**REAL ESTATE and Exchanges**  
Phone: Main 502 19 Main St.



# RELIABLE FURNITURE CO. CASH OR CREDIT

A. J. KOEHNEMANN

101 E. University Av.

Main 65; Garfield 1709

CLARK-ELWELL CO. TWIN CITIES DIRECTORY

209

**E. M. MOLL'S GARAGE**  
615 SOUTH WRIGHT STREET  
CHAMPAIGN, ILL.  
ELECTRICAL SUPPLIES  
We Carry a Complete Stock of Tungsten Lamps, All Sizes  
1 door north Sta. A. P. O.

Empson Zola Miss sales Woolworth 5 & 10, r 505 E Illinois U  
 Endicott Anna Miss, r 504 W Beardsley av  
 Endicott Anna (wid J T), r 507 Grove  
 Endicott Beryl Miss sales, r 504 W Beardsley av  
 Endicott Florence M Miss, steno Farrar & Quinlan, r 504 W Beardsley av  
 Endicott H Roy (Ethel) 1, cash'r Big 4 frt office, r 506 E Vine  
 Endicott Marion H agnt Fleischmann Co, r 507 Grove  
 Endicott Mark F (Mary) constable, r 504 W Beardsley av  
 Endicott Mary I Mrs grocer 504 W Beardsley av, r same  
 Endicott Merton F wks Chicago Market, r 504 W Beardsley av  
 Engelhardt John, r 210 Iowa U  
 Enger Melvin L (Mary A) 2 prof mech Hydr U of I, r 802 Nevada U  
 Engle Earl A asst chem U of I, r 602 Nevada U  
 Englebrecht Jennie Miss baths Havens Sisters, r 1110 Church U  
 Englis Duaine T (Louise S) asso chem U of I, r 211 Gregory  
**ENGLISH BROS** (Richard C and Edward C) general contractors and engineers 418-20 Lincoln bldg  
 English B Frank (Nettie) wks U of I, r 1110 Stoughton U  
**ENGLISH EDWARD C** (English Bros) r Los Angeles Cal  
 English Forrest stu, r 1110 Stoughton U

## Electrical Trouble? Call Swartz for swift service

**THE SWARTZ ELECTRIC SHOP** South Race Street, Urbana

English Geo W (Lillie) 1, judge, r 1114 Springfield U  
 English Geo W jr stu U of I, r 1114 Springfield U  
**ENGLISH HARVEY** (Edith B) agent Standard Oil Co, r 113 W University av  
 English Richard clk U of I Supply Store, r 1110 Stoughton U  
**ENGLISH RICHARD C** (Agnes M) 3, (English Bros), r 512 Union  
 English Ruth Miss bkpr Sedgwick & Meek, r 113 W University  
 English Thos F stu U of I, r 1114 Springfield U  
 English Virgil stu U of I, r 1114 Springfield U  
 Ennes Edw (Hulda) 1, brake I C, r 204 Bellefontaine  
 Ennis Grover C (Millie) 1, brake I C, r 606 W Columbia av  
**ENOCHS DELBERT R** (Nellie) lawyer and real-estate, 309-310 First Nat'l Bank bldg, r 622 W Clark  
 Enochs S D (Margaret A) ret, r 308 N James  
 Ens Frank (Jennie) farmer, r 201 Avondale  
 Ensign Jennie Miss, r 213 Gregory  
 Ensign Newton E (Florence) 2, asso T & A M U of I, r 213 Gregory  
 Eppinger John J (Cornelia N) 1, with Harris Dillavou Co, r 203 S 4th  
 Erb Donald M stu U of I, r 1006 Nevada U  
 Erb J Lawrence (Ethel B) director School of Music U of I, r 1006 Nevada U

# Gehrig's Cafeteria

Solicits your patronage in their new location in the Nelson Bldg. 20-22 Main St. Our motto is to please our patrons.

## The Champaign Mattress Co. Manufacturers of High Grade Bedding, Mattresses remade

200-202 North First Street

Telephone Main 2388

New Ticks if desired

# Reliable Plumbing and Heating Co. (Inc.)

105 N. Walnut St.

Prompt and Efficient Service in All Branches

CHAMPAIGN, ILL.

Phones Main 1056, Garfield 1472

210

CLARK-ELWELL CO. TWIN CITIES DIRECTORY

**Lawrence Sutherland**  
**General Contractor and Builder**  
**Estimates Given on Short Notice**  
Office 304 W. Illinois St., Urbana, Ill. Phone Main 3464

Erickson Leonard F (Hazel) 1, carp I C, r 306 N 2nd  
Ernest see also Earnest  
Ernest A H painter, r 212 W Washington blvd U  
Ernest Bessie Miss stu H S, r 1104 Stoughton U  
Ernest Florence Miss (c) cook, r 407 E Park av  
Ernest Helen O Miss stu U of I, r 1104 Stoughton U  
Ernest J Harvey (Lillie D) carp, r 1104 Stoughton U  
Ernest Nellie E Miss stu U of I, r 1104 Stoughton U  
Ernest Oliver F (c) (Hester) 1, wks sec I C, r 407 E Park av  
Ernest Robt H (c) porter U of I, r 407 E Park av  
Ernest Ruth Miss tch Sparta Ill, r 1104 Stoughton U  
Ernest Winifred Miss stu H S, r 1104 Stoughton U  
Errant Derexa M (wid Jos W), r 3 Saffer Ct  
Errant Florence M Miss stu U of I, r 3 Saffer Ct  
Errant James W stu U of I, r 3 Saffer Ct  
Ervin Alice Mrs, r 1001 E Main U  
Ervin Archie O (Etta) 4, grocer 901 E Main U, r 1001 same  
Ervin Dorris Miss tel opr, r 1001 E Main U  
Ervin Jas W (Ferry) 5, eng I C, r 308 W Eureka  
Es skew E F (Emma) 3, car rep Big 4, r 109 N Cottage Grove av U

## USE MORE MILK

PHONE: MAIN 1204

Espy Murray (Ruby) stu U of I, r 5 Bungalow Ct  
Estes John T (Lucie) 2, drayman, r 615 Cunningham U  
Estes Lucy (wid W T) 2, r 210 S Lynn U  
Estes Mary Mrs (c), r 703 N 4th  
Estridge Eli (Rebecca J) 1, (Estridge & Son), r 1201½ N Market  
Estridge Fred P (Carrie) 2, mach I C, r 1304 Champaign  
Estridge F Taylor wks Eli Estridge, r 1201½ N Market  
Estridge Wm A (Alma) 1, (Estridge & Son), r 1206 N Market  
Estridge & Son (W A & Eli Estridge) grocers 1201 N Market  
Evans A Milton S (Bertha) 1, colr C U Tel Co, r 310 S State  
Evans Augustus M (Kate), r 105 E White  
Evans Fay T (wid C G), r 1408 University av U  
Evans Fred N (Belle) 2, asst prof Landscape gard U of I, r 1010 S Busey av U  
Evans Freida M Miss bkpr G Cushman & Co, r 310 S State  
Evans Geo (c) lab Burr Co, r 703 Champaign  
Evans Harry S (Bertha) sales University Candy Co, r 105 E White  
Evans Marie G Miss, r 1408 University av U  
Evans Martha Mrs sales G C Willis, r 603 S Race U  
Evans May E Miss wks Souder & Mack, r 1212 Champaign  
Evans Morris B stu H S, r 906 S Orchard U  
Evans Oliver S (Maude) 1, signal maintainer I C, r 1212 Champaign

**STUDENTS SUPPLY STORE**  
SERVICE  
SAVING  
SATISFACTION

# Smith & Co.

## FIRE PROOF COLD STORAGE, PURE ICE

PLANTS—811 N. STATE ST., CHAMPAIGN  
N. COLER AVENUE, URBANA

BOTH  
PHONES

**WELL DRILLER, U. S. MODEL B. WINDMILLS.  
PUMPS, REPAIRS, WORK PROMPTLY DONE**  
Phone Garfield 5450  
611 E. Elm St., Urbana

**W. M. DAVIS**

Evans Orice S (Alice) 4, sales F K Robeson, r 906 S Orchard U  
 Evans Samuel C (Mabel) 4, paper hgr, r 112 Stanager av  
 Evans Tillie Miss (c) maid 611 W Church  
 Evans Wm (c) porter Phi Gama Delta, r same  
 Evans Wm T (Ethel) 2, carp, r 207 E Hill  
 Everence Hugh watchman, r 136 E University av  
 Everence Marshall M (Mildred A) 3, auto repairing 406 E  
 University av, r 406 1/2 same  
 Everence Mary Miss, r 201 W Bradley av  
 Everence Robt P (Maude) 2, sta eng U & C G & E Co, r 201  
 W Bradley av  
 Everett Lavina E Miss maid T R Hopkins, r 202 S Draper av  
 Everett Verna Miss stu, r 1213 W Park av  
 Everhart Clara (wid W S), r 509 E John  
 Everhart Harvey (c) (Zella) 1, presser Starks & Montgomery,  
 r 608 Hickory  
 Everman Hazel L Miss sales Meis & Co, r 306 E Main U  
 Everman Jas A (Anna) 4, mach Hunter Rourke & Co, r 306  
 E Main U  
 Everman Jessie Mrs 1, wks Jno Rissman & Co, r 304 W  
 Main U

**Gehrke's III. Bakery** Holsum Bread  
 Rye Bread  
 Purina Wholewheat Bread At All Retailers  
 Office and Retail Store 207 E. Clark St. Phone Main 1041

Eversole Jno H (Elizabeth) ret, r 1109 W Park av  
 Eversole Lenore L Miss stu U of I, r 1109 W Park av  
 Eversole Lula L Miss, 1107 W Park av  
 Eversole Mildred E Miss stu H S, r 1109 W Park av  
 Eversole Selma A Miss stu U of I, r 1107 W Park av  
 Ewalt Chas stu H S, r 104 N Urbana av U  
 Ewalt Mabel G (wid Chas) bkpr U & C Ry G & E Co, r 104  
 N Urbana av U  
**EWALT PHILIP B** (Mae) mngr H Swannell & Son, r 403 N  
 University av  
 Ewalt Virginia R Miss stu H S, r 403 W University av  
 Ewbank Alma B Miss tchr Avenue School, r 206 N New  
 Ewbank Clinton W car rep Big 4, r 906 E Park U  
 Ewbank Leora Miss tchr Lincoln Sch, r 206 N New  
 Ewbank Martin L (Ella) ret, r 206 N New  
 Ewbank Thos A jan R R Y M C A, r 906 E Park U  
 Ewing Elmer O (Goldie) 1, transfer, r 205 Stanager  
 Ewing Eugene C (Bessie) 1, car repr I C, r 202 E White  
 Ewing J Cecil elect Ideal Elect Co, r 607 Union  
 Ewing John M (c) (Lula) 1, wks I C shops, r 807 N 4th  
 Ewing Robert L (c) (Rebecca) 1, wks Big 4, r 405 E Vine  
 Ewing Vivian H Miss stu H S, r 607 Union  
 Ewing Wallace H, stu H S, r 607 Union  
 Ewing Wallace M (Rosetta) 1, musician, r 607 Union  
 Exl Harry H dentist 124 1/2 W Main U, rms 302 W Elm U

**Kruse Auto Works**

**Automobile Repairing of All Kinds  
a Specialty.**  
69 E. University Av.  
74 Chester St.  
Phone Garfield 3416

**Champaign Seed Co.**

High grade, tested, field and garden  
seeds. Headquarters for poultry  
feed and supplies

9 EAST UNIVERSITY AVE.

MAIN: 292 GARFIELD: 1735

**Junk, Hides and Wool**  
 510 S. Chestnut St.  
 Phone Main 3108 Champaign

**James N. Levinson, Coal**

Exton Bliss Ry Mail Clk, r 705 Clark U  
 Exton Ethel Miss, r 705 Clark U  
 Exton Geo W (Cora)1, ret, r 804 S Vine U  
 Exton Jas B (Keturah) car repr Big 4, r 705 Clark U  
 Exton Lucy A Miss, r 202 Iowa U  
 Exton Minnie Miss, r 202 Iowa U  
 Eystone Chas R stu U of I, r 504 W Oregon U  
 Eystone Christene (wid R M), r 504 W Oregon U

**Fixtures For Windows at Parkers**  
 109 W. Elm, Urbana. Phone, Main 799

Fabert Edw A (Blanche)3 cond St Ry, r 1310 Champaign  
 Fabert Howard (Ethel)3, wks I C, r 1202 Hickory  
 Fabert, Sam'l J farmer, r 1310 Champaign  
 Fahnestock Kate Miss, r 306 S Lincoln av U  
 Fahrnkopf Harrison F T, assoc Soil fert U of I, r 811 W  
 Springfield av U  
 Fahrnkopf Ida Miss, r 811 Springfield av U  
 Fahrnkopf Matilda wid John, r 811 Springfield av U  
 Fair Assn (Champaign Co) H D Oldham sec 131 S Race U,  
 grounds 910 N Coler U  
**FAIRCLO GEO C** (Mabel) County suprv of Highways, r 916  
 W Park av  
 Fairclo Sarah (wid I B), r 511 S Lynn  
 Fairlie John A tchr, r 1203 W Illinois U  
 Fairman Chas, 1st Lieut F A U S A U of I, r 902 W Illinois U

**B. Brown** Used parts for all cars, also  
 a line of new parts.  
**Full line of Tubes and Tires**  
 412 E. UNIVERSITY AV.  
**AUTO WRECKING COMPANY** PHONE MAIN 360

Faker Kathryn Miss steno supt I C, r 1012 William  
 Faker Louis (Kate) wks yds I C, r 1012 William  
 Falkenberg Agnes Mrs 1, r 405 N Race U  
 Fallon John A (Mary)4, r 306 S 4th  
 Fallon Patrick J stu H S, r 306 S 4th  
 Farley John F (Mary)3, yd cond Big 4, r 401 E Columbia av  
 Farm House (Frat) Eugene Middleton sec, 502 E John  
 Farner Jesse dispr Schuler Bros, r 1111 W Main U  
 Farr Jessica H (wid L H), r 1105 W Green U  
 Farrar Daisy A (wid C L), 510 S Cottage Grove av U  
 Farrar Frank D canvasser, r 510 S Cottage Grove av U  
**FARRAR GEO A** (Katherine) (Farrar & Quinlan), r 907 W  
 Church  
**FARRAR & QUINLAN** (Geo A Farrar Wm E Quinlan) whole-  
 sales fruits and produce 116-118 N Market

**Commercial Photographer**  
**Photo Finishing**

**STRAUCH'S**

**PICTURES**  
 and Picture Framing  
 625 S. Wright St., Champaign

**Glasgow**  
 TAILORS

**SUIT OR OVERCOAT MADE TO ORDER**

YOUR NEIGHBOR WEARS ONE

314 N. Hickory St.

LARRY J. POWERS, Manager



# 1<sup>st</sup> NATIONAL BANK

CHAMPAIGN, ILLINOIS

Assets Over - - \$3,000,000.00

DEPARTMENTS

COMMERCIAL—SAVINGS  
INVESTMENT—SAFE DEPOSIT

Managed by men of wide business experience.  
Consult our officers regarding your business affairs—your  
estate—your will—the investment of your funds.

B. F. HARRIS  
President

N. M. HARRIS  
Vice President

H. S. CAPRON  
Cashier

Assistant Cashiers

C. C. JAMESON

F. W. BECK

F

# THOS. FRANKS & SON

*The*  
**FLORISTS**  
*of the City*



**THE HOME OF FLOWERS**

*Store, 112 N. Neil Street*

*Greenhouses, Goodwin Ave. & Eads St.*

**URBANA**

*Local and Long Distance Phones*

*Main: 908*

*Garfield: 1075*

**VICTOR AGENT**  
 24-26 Main Street

**House Furnisher**  
 Main 151, Garfield 1272

**C. A. KILMER**

Farrel "Bud" stu H S, r 905 N Walnut  
 Farrell John sect fore Big 4, r 905 N Walnut  
 Farrel John jr stu H S, r 905 N Walnut  
 Farris see also Pheris and Ferris  
 Farris Anna (wid C E)2, r 121 W Park av  
 Farruggia Louis (Mary)2, lab Burr Co, r 512 Poplar  
 Farruggia Steve (Lena)2, wks Burr Co, r 504 N 4th  
 Farthing Helen (wid Richard C), r 61 E Springfield av  
 Faucett P M (Beulah)2 (I H French & Co), r 906 W Oregon U  
 Faugust Wm (Alice) bkpr Alex Lbr Co, r 404 W Church  
 Faulconer Mattie A (wid Dr C B), r 205 W High U  
 Fauley Mary E (wid A M), r 305 W Green U  
 Faulkner Apartments 107 W University av  
**FAULKNER LESLIE W** (Gladys)1, mngr Watson Faulkner, r 1104 W Park av  
**FAULKNER WATSON** (Emma) drugs auto tires new and second hand school books 101 S Neil, r 618 W Church  
 Faulkner Wm F (Veva F)4, instr Brown's Bus Col, r 206 W White  
 Faullin Robt R (Maie)5, carp Alex Lbr Co, r 1111 Arbor  
 Faust see also Fouts  
 Faust Elizabeth, chap Bacia club, r 1115 W Illinois U  
 Faust Howard stu H S, r 102 S Cottage Grove av U

**G. C. Willis DRY GOODS**  
 15-17 Main Street  
 CHAMPAIGN, ILLINOIS  
 Established 1872

Faust Marshall T (Barbara) water fore Big 4, r 102 S Cottage Groce av U  
 Faust Otto T (Priscilla)1, fire Big 4, r 1109 E Main U  
 Faust Roscoe J (Dolly)1, mach Big 4, r 204 S Cottage Grove av U  
**FAY ANDREW F** (Susie) pres First Nat'l Bank U, r 1109 W Green U  
 Fay Donald stu, r 1109 W Green U  
 Fay Douglas R stu, r 1109 W Green U  
 Fay Thos (Mertie) fire chief U of I, r 1308 Springfield av U  
 Fazel C S, asst in physics U of I, r 1008 W Green U  
 Fears Wm H (Bessie)1, carp, r 712 N Busey av U  
 Featheringell Martha A colr C U Tel Co, r 1111 Champaign  
 Feathergill Oscar A (Lucy) eng I C, r 304 W Clark  
 Fechrup Gussie Mrs, r 504 Ash  
 Federal Bakery R E Cathcart mngr, 101 N Neil  
 Fee Addison S (Cloyde S) coal insp Ill Steel Corp, r 1006 S 3rd  
 Fee Lawrence G stu U of I, r 1006 S 3rd  
 Feely John E (Clarissa) barber C L Hoover, r 404 W Washington  
 Fegett Henry (Mattie)2, carp, r 611 Ash

**Kruse Electric Shop**  
 111 S. 1st. St.  
 H. P. KRUSE, PROP.

General Contractors of House Wiring, Fixtures, Motors, Electric Washers, Farm Lighting Systems and Vacuum Cleaners.  
 PHONES: RES., MAIN 2491 GARFIELD 3314 STORE MAIN 504

**Twin City Roofing Co. Roofing and Sheet Metal Contractors**

Phone Main 105; Phone Garfield 1763

201-5 S. First Street, Champaign

# J. W. Reardon Motor Co. Paige, Case and Monroe Cars

16 E WASHINGTON ST. MAIN 3029

214

CLARK-ELWELL CO. TWIN CITIES DIRECTORY

**T. A. BURT LOAN CO.**  
 112 WEST MAIN STREET, URBANA  
 District Agents **MUTUAL LIFE INSURANCE CO., OF NEW YORK**  
 Farm Loans, Insurance. Property for Sale or Exchange  
 Surety Bonds

Fehrenkamp Winifred Miss lecturer Libr School U of I, r 1006 Nevada U  
 Feist Maurice (Florenca) mgr M Meis & Co, r 405 W Elm U  
 Felbeck Geo T asst Engr Exp Sta U of I, r 908 S 4th  
 Felder Isaac (c) wks Cooper's Cafeteria, r 708 N Walnut  
 Feldt Otto Sgt U S A instr U of I, rms 207 S Wright  
 Felgner Max mngr Cooper's cafeteria, rms 346 1/2 Hickory  
 Feltham Ada Miss fitter H L Smith Specialty Shop, r 107 E Healey  
 Feltham Fred jan Ill Bldg, r 3 Baddeley Stipes bldg  
 Fennimore Chas C farmer, r 206 N Race U  
 Fennimore Wm (Evaline) jan Stratford apts, r 206 N Race U  
 Fenster Roy (Harriet) sales A W Spalding, r 301 S Lynn  
 Fenton Thos G (Emma) harness 117 S Neil, r 132 W Clark  
 Ferguson Rosalie Miss steno Green & Palmer, r 33 E Healey  
 Ferguson Annie (wid W C), r 214 Maple  
 Ferguson Ben P (Susan F) wks Park Dept City, r 503 E White  
 Ferguson Bright G (Mary) horeshoer C C Ferguson, r 417 N Neil  
 Ferguson Cash C (Mae B)3, horeshoer 508 Hickory, r 305 S Randolph

## W. Lewis & Co.

Champaign's Leading Dep't. Store

Ferguson Charles T (Maude) yard master I C, r 302 S Neil  
 Ferguson Fred (Myrtle)1, cond I C, r 33 E Healey  
 Ferguson Grace Miss steno I C, r 302 S Neil  
 Ferguson Guy L (Emma)1, supt Champaign Mattress Co, r 1602 W Church  
 Ferguson Hugh Stu U of I, 302 S Neil  
 Ferguson Marie Mrs 1, r 416 W Eureka  
 Ferguson Ralph M (Mary E) driver Gehrkes Ill Bakery, r 408 E Healey  
 Ferguson Ray F stu H S, r 33 E Healey  
 Ferguson Rilla E Miss wks Bachman Bros, r 503 E White  
 Ferguson Stella Miss nurse Burnham Hospital, r same  
 Ferguson Thos A (Ella) contr bldg, r 214 Maple  
 Feriter Josephine L stu, r 405 W Washington  
 Ferrand Ellen Miss, r 405 N Coler av U  
 Ferrand Jeff fire U L H & P Co, r 207 N Coler av U  
 Ferrand Olive Miss, r 405 N Coler av U  
 Ferrand Thos J (Laura)1, r 405 N Coler av U  
 Ferree Diana (wid John L), r 1207 1/2 Champaign U  
 Ferree Geo B stu U of I, r 708 N Goodwin av U  
 Ferree Geo P Dr (Nellie) ret, r 708 N Goodwin av U  
 Ferris see also Farris and Pheris  
 Ferris Chas H (Mary J) well driller, r 109 W Illinois U

**H. Swannell & Son**  
 DRUGGISTS  
*Jexall Remedies*

**P. D. Foster** Mill, Cabinet and Furniture Work  
 Repairing and Refinishing Antique Furniture  
 SPECIALTY 305 South Chestnut Street  
 Phone Garfield 1120

# T. M. BACON & SONS

Wall Paper, Paints, Glass, Brushes.  
On the Corner of Walnut and  
Taylor Sts. CHAMPAIGN, ILL.

CLARK-ELWELL CO. TWIN CITIES DIRECTORY

215

**PASTEURIZED, PURE AND WHOLESOME**  
**SOLD ONLY BY UP-TO-DATE GROCERS**  
**Always Buy Corn Belt Butter**

Ferris Frank A (Edith)3, mach Leavitt Mfg Co, r 120 Barr av U  
 Ferris Vernon T (Alice)3, trav sales, r 508 Michigan av U  
 Ferris Wm (Helen) 2, wks Burr & Co, r 1212 N Walnut  
 Ferris Wm G brake I C, rms 305 1/2 S Neil  
 Ferris Wm H (Margaret) interlocker I C, r 207 E White  
 Ferry Cole, stu U of I, r 709 W Illinois U  
 Feuer Bertram, chem State Water Surv U of I, r 308 E Daniel  
 Fey Geo (Rosa)3, wks C F Williams Co, r 305 S Market U  
 Fidler Ione M Miss (c) stu U of I, r 106 N 4th  
 Fidler W H barber C L Hoover, r 206 W Clark  
 Fiebig Walter (Elsie) shoe repair shop, 207 repair shop, bsmt  
 207 N Walnut, r 311 S Neil  
 Fieg Carl W (Hazel) mach Cushman Co, r 1011 W Tremont  
 Fieg Fred R (Ruth)1, real estate loans and ins Hessel bldg,  
 r 608 Stoughton  
 Feig Robt I (Tillie)2, asst Lab Bat U of I, r 217 W Main U  
 Fieldbinder Jno cook, r 305 S Neil  
 Fielding Bernice Miss, r 207 W Clark  
 Fielding Isaac (Alice), 207 W Clark  
 Fielding Wm J switch I C, r 205 W Healey  
 Fields Elizabeth Mrs (c) cook Alpha Chi Rho, 104 E John  
 Fifth Street M E Church 414 E Church  
 Fikret H Halouk instr M E U of I, r 505 W Green U

**Best—None Too Good** Especially in  
the Title to  
Your Home

Best in Abstract Books, Abstractors and  
Responsibility is the

**CHAMPAIGN COUNTY ABSTRACT COMPANY**

Champaign, 200-201 First Nat'l. Bank Bldg., Edwin Filson, Mgr.  
Urbana, 105 S. Market St., W. E. Atkinson, Mgr.

Filbey Edw J (Mary)3, asst prof Account U of I, r 710 Michi-  
gan av U  
 Filson Don clk Champaign Co Abstract Co, r 705 W Hill  
**FILSON EDWIN** (Lena)4, mngr Champaign Co Abstract Co,  
 vpres Illinois Abstractors Assn, r 1105 W Park av  
 Filson Floyd clk Champaign Co Abstract Co, rms 1203 W  
 Church  
 Finch Howard stu H S, r 104 W Main U  
**FINCH JAMES H** (Helen)1, physician and surgeon, Cham-  
 paign X-Ray Laboratory, 308 Illinois Bldg, r 909 W  
 University av  
 Finch James H (Mary) dry goods and shoes 104 W Main U  
 r same  
 Finch Rea T opr W U Tel Co, r 203 W Church  
 Finch Theo painter, r 19 Logan  
 Finch Thos (c) wks I C, r 1203 1/2 N Chestnut  
 Finder August (Bertha) carp, r 409 W Columbia av  
**FINDER FRED A** plumbing and heating 202 1/2 S First, r  
 409 W Columbia av  
 Finder Fred C (Georgia)3, elec U of I, r 409 Stoughton  
 Finder Louis (Mary) lab, r 410 Stoughton  
 Finder Paulina wid Fred, r 402 E Springfield av

**STOLTEY'S Garage**  
**OPEN DAY AND NIGHT**  
 3 Entrances, E Univ. Ave, Chester and Water Sts.  
 J. C. MANION, Propr.

CALL  
AT

**LOYDE'S FOR TYPEWRITERS**

7 Main

# L. B. Tobias & Co.

Women's and Children's Ready-to-Wear. Millinery, Suits, Coats, Dresses and Corsets  
113-115 W. CHURCH ST.

216

CLARK-ELWELL CO. TWIN CITIES DIRECTORY

Wholesale and Retail Ice Cream  
Sherbets and Ices  
115 E. University Ave.  
Both Phones

Champaign Ice Cream Co.  
ABSOLUTELY SANITARY

Finder Wm (Allie) fore I C shops, 59 E John  
FINFROCK CHANCY L (Grace)1 (Little & Finfrock), r 407 W Elm U  
Finfrock Jordena (wid John H) r 407 W Elm U  
Finical Emmett E (Mayme)1, fire I C, r 103 E White  
Finical Florence Miss steno E V Kirby Auto Co, r 103 E White  
Finlay Matthew M pharm H Swannell & Son, 403 W University av  
Finney Helen Miss maid 708 W Park av  
Finney James T stu U of I, r 402 W Green  
Finney James W (Emma)1, r 402 W Green  
Finney Thos (c) chauf, r 501 (rear) W Church  
Finney Wm (Elma)1, engr I C, r 402 W Green  
Finnigan Catherine E Miss steno Dean U of I, r 618 W Springfield av  
Finnigan Frances Miss, r 618 W Springfield av  
Finnigan Martha Miss libr C H S, r 618 W Springfield av  
Finnigan Thos (Martha M) ret, r 618 W Springfield av  
Finnigan Thos J stu StViator's College, r 618 W Springfield av  
Flock Ernest stu U of I, r 1104 Springfield av U  
Flock Geo (Elizabeth)1, wks Burr Co, r 1104 Springfield av U

## University State Bank of Champaign

SOLICITS  
YOUR BUSINESS

3% Interest Paid on Savings  
Accounts, Commercial Paper  
Bought and Sold, Safety  
Deposit Boxes for Rent.

FIRE DEPARTMENT (C) John Ely chief cor Neil and University  
FIRE DEPARTMENT (U) C C Martin chief 106 W Elm U  
First Baptist Church (C) Floyd M Darling pastor, 134 W University av  
First Baptist Church (U) Race cor Illinois U  
First Christian Church (U) Rev R C Helfenstein pastor 402 W Main U  
First Congregational Church (C) Rev R J Locke pastor 514 E Daniel  
First Illinois & Missouri Joint Stock Land Bank (The), V W Johnston pres, J W Stipes v-pres, 10 Main  
First M E Church (C) Rev H A Keck pastor 212 W Church  
First M E Church (U) Rev Walter Aitken pastor Race se cor Green U  
FIRST NATIONAL BANK B F Harris pres, N M Harris vpres, H S Capron cashier, C C Jameson asst cash, F W Beck asst cash, 30-32 Main  
FIRST NATIONAL BANK BLDG 30-32 Main  
First National Bank Bldg (U) 102 E Main U  
FIRST NATIONAL BANK OF URBANA A F Fay pres, C W Richards vpres, G W Webber cashier, C F Loeb asst cash 102 E Main U  
FIRST PRESBYTERIAN CHURCH (C) 307 N State

Illinois Hotel  
ALWAYS OPEN  
Chris Martens, Prop.  
202-204 N. Walnut St., Champaign  
Phone Main 810  
Martens' Cafe

# M. J. Patterson & Co.

Furniture, House Furnishings, Stoves  
Rugs, Linoleums, Phonographs,  
FURNACES

105-107 N. NEIL ST.

CASH OR CREDIT

PHONE GARFIELD 2245

All Work  
Guaranteed

We Call for  
and Deliver

Drive up  
345 N. Hickory

# L. D. DALEY TIRE CO., Vulcanizers

## GATES HALF SOLE TIRES AUTHORIZED SERVICE STATION

Call up  
Main 3730

Knight,  
Blackstone,  
Cords and  
Fabrics  
Quality  
First

CLARK-ELWELL CO. TWIN CITIES DIRECTORY

217

25 Main St. Champaign  
Phone Garfield 1244

**DRUGS CUNNINGHAM BROS.**

First Presbyterian Church (U) Jno J Wilson pastor 602 W Green U

**FIRST STATE TRUST AND SAVINGS BANK** S E Huff pres, Harry Gardner vpres, C H Wallace vpres, H L Ascher cashier, R Ryerson asst cash 119 W Main U

**FIRST STATE TRUST AND SAVINGS BANK BLDG** 117 W Main U

First Universalist Church (U) E M Stevens pastor 311 W Green U

Fiscus Bertha Miss waitress Illini Cafetera, r 1012 W Main U

Fiscus Carey (Sarah) 2, mech I C, r 110 E Park av

Fiscus Earl, r 206 E High U

Fiscus Edw E (Cora) trucker I T S, r 206 E High U

Fiscus Gladys B Miss stu H S, r 1010 Clark U

Fiscus Irwin R driver T D Amm, r 110 E Park av

Fiscus Jesse J (Emma M) jan U of I, r 1010 Clark U

Fiscus John C carp, r 505 E Elm U

Fiscus Merle waitress Illini Cafeteria, r 1012 W Main U

Fiscus Roy A lino opr Urbana Daily Courier, r 110 E Park av

Fiscus Wm (Clara) (Fiscus & Myers), r 814 University av U

Fiscus & Myers (W M Fiscus, A A Myers) grocers 504 N Lincoln av U

Fisher Bertha (wid Mark), r 504 E Daniel

## Urbana Light Heat & Power Co. Light, Heat, Power and Electrical Merchandise

118 E. Main St.

Garfield 4043

Main 3353

Fisher David G ret, r 119 1/2 S Neil

Fisher Forrest A (Victoria) 1, assoc Soil Phys U of I, r 1010 W Oregon U

Fisher Fred (Rosa) 1, r 119 1/2 S Neil

Fisher Geo H (Frances) 1, carp Alex Lbr Co, r 106 Ells

Fisher Goldie L Miss asst Drs Alexander, Dallenbaugh and Nelson, r 909 W Hill

Fisher Harry (Lenda) dri Dresbach Baking Co, rms 58 E Springfield av

Fisher Harry W (Zella) 4, eng I T S, r 101 Garwood

Fisher Maria wid Farris, r 101 Garwood

Fisher Murl (Nellie) lab, r 201 1/2 E Park av

Fisher Naomi E wid Henry, r 208 W Clark

Fisher Richard stu U of I, r 507 E Daniel

**FISHER R FORREST** (Hettie) 1, county surveyor 307 Lincoln Bldg, r 1203 W Park av

Fisher Sarah Miss stu H S, r 507 E Daniel

Fisher Stephen E (Myrtle) 1, pastor University Pl Christian Church, r 507 E Daniel

Fisher Thos D (Rose) 1, wks I C shops, r 512 E Church

Fisher Walter W (Jennie) lab city, r 614 Union

Fisher Wm wks I C, rms 301 1/2 S Neil

Fistus Adie (wid Jess), r 103 Grossbach pl U

# G. R. Mann Electric Co.

Storage Batteries for All Cars  
Automotive and Commercial Electrical Repairing.  
PHONE NEIL ST. 510 N. NEIL ST. 4136

# Dee Todd CONTRACTOR and BUILDER

208 Price Estate Bldg.

Garfield 2119

# E. V. Kirby Auto Co.

110-112 N. MARKET ST., URBANA, ILLINOIS

# Ford

THE UNIVERSAL CAR

## Sales and Service

Salesroom Lincoln Bldg., Champaign

218

CLARK-ELWELL CO. TWIN CITIES DIRECTORY

Up-to-Date  
Private  
Office

**FOOT TROUBLE? Dr. F. J. JORDAN**

LICENSED CHIROPODIST  
OVER 36 MAIN ST.  
CHAMPAIGN  
PHONE MAIN 1459

Fite Jos A (Clara) lino opr Urbana Daily Courier, r 310 W Elm U  
 Fithian Alfred H (Anna) ret, r 129 W Hill  
 Fitzgerald Cecil C (F & W Mercantile Agency), r 604 N Prairie  
 Fitzgerald C E chauf Gehrke III Bakery 417 N Neil  
 Fitzgerald Etta Miss wks W E Moore, r 405 E Eureka  
 Fitzgerald Frank (Hattie) switch I C, r 211 E Hill  
 Fitzgerald Hannah wid John, r 505 E University av  
 Fitz-Gerald John D (Leora)3, prof Spanish U of I, r 803 W Main U  
 Fitzgerald Jno G sales R A Centner, r 505 E University av  
 Fitzgerald Sarah E Miss, r 401 W Green U  
 Fitzgerald Thos, r 505 E University av  
 Fitzgerald Thos (Bridget) ret, r 512 W Healey  
 Fitzgerald Thos F wks I T S, r 512 W Healey  
 Fitzgerald Viola Miss, r 401 W Green U  
**F & W MERCANTILE AGENCY** (C C Fitzgerald, G W White),  
 collections and adjustments, 222 Price Estate Bldg  
 Fitzhugh Moses (c) (Pearl) lab I C, r 1207 Champaign U  
 Fitzsimmons Anna Miss tchr, r 201 Kerr av U  
 Fitzsimmons James W steel wkr Burr Co, r 201 Kerr av U  
 Fitzsimmons Lenora Miss supt City playgrounds, r 201 Kerr U

**IF YOU ARE LOOKING FOR A HOME OR INVESTMENT SEE**

## O. K. Burton

THE UNIVERSITY DISTRICT  
REAL ESTATE MAN AND  
RENTAL AGENT  
612 E. GREEN STREET  
CHAMPAIGN

Main 922 Garfield 1574

Fitzsimmons Myrtle Miss stu H S, r 201 Kerr av U  
 Fitzsimmons Thos F (Mary)2 harness 109 N Market U, r 201 Kerr av U  
 Fitzsimmons Wilford (Sally)3, tmstr, r 301 S Poplar U  
 Fitzwater Chas E (Carrie M) farmer, r 509 S Elm  
 Fitzwater Daisy A Miss, r 509 S Elm  
 Fitzwater E Fern Miss, r 509 S Elm  
 Fitzwilliams Albert E stu H S, r 303 W White  
 Fitzwilliams Alice C wid F J, r 303 W White  
 Fitzwilliams Francis J stu H S, r 303 W White  
 Flack Wm M (Mae)1, ydman Indian Rfg Co, r 7 E Springfield av  
**FLANIGAN A CLAUDE** (Darl)2, (Champaign Plumbing & Heating Co), r 402 W Church  
 Flanigan Clark N (Leta) trav sales Farrar & Quinlan, r 134 W Clark  
 Flanigan Edwin C (Effie K) grain dealer, r 920 W Park av  
 Flanigan Elmira wid John A, r 207 W Park av  
 Flanigan Frances F Miss clk University Press, r 212 E Springfield av  
 Flanigan John A stu U of I, r 920 W Park av  
 Flanigan Laura B Miss, r 402 W Church  
 Flanigan Marguerite E wid Julius C, r 212 E Springfield av  
 Flanigan Mary tchr, r 112 W Hill

# Silver Moon

**RESTAURANT & LUNCH ROOM**  
GEO. THEODORE, PROP.  
Clean, Quick Service 57 Main St. Champaign, Ill. Phone Main 870

# Mollet & Woller

## Drugs and Sundries

11 MAIN STREET  
PHONE GARFIELD 1355



# G. N. BACON & CO. PAINTING AND DECORATING

107-109 N. Walnut St.

Wall Paper, Paints, Glass, Brushes

Phone, Garfield 1138

CLARK-ELWELL CO. TWIN CITIES DIRECTORY

219

**EVERYTHING TO FURNISH THE HOME**  
 Corner Neil Street and University Av.  
**MOOREHEAD'S**  
 Invest Your Cash at

Flanigan Muriel Miss dressmkr, r 212 E Springfield av  
**FLANIGAN-PEARSON CO** C M Pearson pres, Ollie Muss treas,  
 J B Broshar secy, printing and binding, steel die and copper  
 plate engraving 10-12 Chester  
 Flaningam Donald stu U of I, r 509 Union  
 Flaningam Miletus L (Emeline)1, prin Urbana H S, r 501 Indiana  
 av U  
 Flaningam Wm A (Edith C)2, trav sales, r 206 W Clark  
 Flaningam Wm T (Alice) (Louden & Flaningam), r 509 Union  
 Flannery E T mgr Urbana office Daily News, rms 211 E Main U  
 Flat Iron Building 301-307 W Main U  
 Flatt Alba J (Mary) farmer, r 1102 W Church  
 Flatt Andrew J U S Army, r 701 N State  
 Flatt C Harriett Miss, r 701 N State  
 Flatt Geo E tmstr, r 701 N State  
 Flatt Nellie B Miss, r 1102 W Church  
 Flatt Ormond B (Harriet) ret, r 701 N State  
 Flattery Amanda M spec Catalog Libr U of I, r 1010 W California  
 U  
 Flechsemhaar Geo L (Ethel) heating eng I T S, r 311 Edwin  
 Fleck Dorothy Miss steno of I, rms 805 Indiana av U  
 Flegel Otto E (Alma)1, fore Gas Co, r 505 E Park av  
 Fleming Chas H (Faye)3, cond I C, r 208 W Vine

## BOSCH MAGNETO

Authorized Service Station. A complete line of Magnetos and Parts carried  
 in stock. 100 per cent Service.

**THE FRED SWANSON CO., INC.**  
 12-14 E. Washington St.

Fleming Della Miss chap Pi Beta Phi, r 61 E Green  
 Fleming Edith Miss stu U of I, r 905 W Illinois U  
 Fleming Frank (Brownie) clk I T S, r 204½ W White  
 Fleming Geneva suprv C U Tel Co, r 34 E Springfield av  
 Fleming Georgia E Miss assoc textiles U of I, r 1207 W Oregon  
 U  
 Fleming James (c) (Silla) wks J P Cavanaugh, r 611 Ash  
 Fleming James R, r 1208 W Calif U  
 Fleming John E (Helen)1, plbr Johnson Bros, r 406 N Elm  
 Fleming Jos S (Victoria)2, driver Twin City I & C S Co, r 34  
 E Springfield av  
 Fleming Nellie (wid S L), r 212 W Columbia av  
 Fleming Virgil R (Verna) asst prof ap mech U of I, r 306 N State  
 Fleshner Jos (Jessie) wks Alex L Co, r 305 N Goodwin av U  
 Fleshner Ralph I bkpr Hunter-Rourke & Co, r 305 N Goodwin  
 av U  
 Fleshner Wm J (Johanna)2, sale A & P Tea Co, r 706 N Coler  
 av U  
 Fletcher Cecyle Miss clk I T Co, r 204 W Healey  
 Fletcher Chas E (Nora)3, r 209 W Calif U  
 Fletcher Clara Miss, r 204 W Healey  
 Fletcher Clarence A, r 204 W Healey

**PARIS Dyeing and Cleaning Co.**  
 Office Park Theatre Bldg. 128 W. Church St.

Phones Main 1744-1944  
 Garfield 2135  
 Plant 112-116 W. Clark St.

## COAL MOVING, TRANSFER PACKING and STORAGE

O. B. PARKHILL

Garfield 2139

128 S. Walnut St., Champaign, Illinois

THE  
*Chat*

# A Fancy Confectionery Without Fancy Prices

Phone Main 225  
Phone Garfield 1421  
3 Main Champaign

220

CLARK-ELWELL CO. TWIN CITIES DIRECTORY

Rich corn, wheat, clover and alfalfa land, good as you will find in Champaign County, and the prices are 50 percent less. Other lands and city property for sale and exchange.

**South East Missouri Land**

905 W. Oregon St., Urbana, Ill.

CHAS. LEMON

Phone Main 1227.

Fletcher Jane F (wid A H), r 204 W Healey  
 Fletcher Loren stu H S, r 209 W Calif U  
 Flewelling Mary L (wid Chas), r 911 W Hill  
 Flewelling Max S (Constance) wks J F Love, r 804 E Main U  
 Flint Wesley P (Florence B) chf entomologist U of I, r 1006 S Orchard U  
 Flom Eliabeth Miss stu H S, r 611 W Green U  
 Flom Geo R stu U of I, r 611 W Green U  
 Flom Geo T (Loretto)1, Prof Scandinavian Lang U of I, r 611 W Green U  
 Flood Michael sec fore Big 4, 111 N Lynn U  
 Florence Harry (Flossie) tinner 118 W Water U, r 307 Locust U  
 Florence J W jan Court House, rms same  
 Flowers Albert H (Ida M) ret, r 910 W Hill  
 Flowers Bessie Miss, r 202 W Park av  
 Flowers Chas A (Eliabeth) farmer, r 1008 W Park av  
 Flowers Georgia B Miss stu, r 1008 W Park av  
 Flowers Harley M (Iven)2, service mgr Overland Richard Garage, r 912 W Tremont  
 Flowers Thos (Margaret) ret, r 215 W John  
 Flowers Violet V Miss stu, r 1008 W Park av  
 Floyd Elijah W (Lillian) barber G G Brown, r 214 W Green U  
 Floyd Frank (c) house man, 812 W University av

## Sheldon Brick & Bldg. Sup. Co.

EVERYTHING IN CLAY  
FACE-COMMON FIRE-HOLLOW TILE-FLOOR TILE-FIRE CLAY  
Yards-Cunningham Ave., Urbana

Office: Room 504-505 Robeson Bldg.

Champaign, Illinois

Floyd Owen stu H S, r 214 W Green U  
 Fluck Martin J (Daisy)2, credit mgr Eisner Gro Co, r 105 E Clark  
 Fluke Wm F (Jennie) eng I C, r 205 W Hill  
**FLYNN JAMES D** (Lydia)1, (Pitsenbarger & Flynn), r 56 E Green  
**FLYNN R F REV** pastor St Mary's Catholic Church, r 612 E Park av  
 Fogarty Ben J wks I C shops, r 409 E Church  
 Fogarty Frank jan U of I, r 409 E Church  
 Fogarty Jos T (Margaret) tel opr C & E I, r 1308 Clark U  
 Fogarty Thos A (Christine)2, wks I C, r 1112 N 5th  
 Fogarty Veronica, r 409 E Church  
 Fogarty Wm (Margaret) jan U of I, 409 E Church  
 Fogerson Ralph (Mary E) (Illinois Bakery), r 408 E Healey  
 Fogerson Zella Miss maid A S Pease, r 1114 W Oregon U  
 Fogler Mayor F stu U of I, r 61 E Springfield av  
 Fogler Ralph W stu U of I, r 61 E Springfield av  
 Fogler Wm E (Mazie) grocery & meat 104 E Springfield av, r 61 same  
 Foley Flora Miss maid B F Harris, 809 W Church  
 Foley Jos M (Jennie)1, (Foley & Ottinger), r 402 E Daniel

**Metzler & Schaefer Co.**

Champaign's Finest Food Store  
Private Bell Exchange 2400  
Garfield 1223 and 1527

# F. S. Koogler

PEERLESS Cars, BETHLEHEM Trucks  
Auto Tires, Oils and Accessories  
322 Hickory St. Phone Garfield 1759

# S. E. Dillavou

Dealer in Farm Machinery, Buggies and Surreys  
Gasoline Engines, Cream Separators, Gas Tractors  
335 N. Walnut St., Champaign  
Phone Main 436 Phone Garfield 1174

CLARK-ELWELL CO. TWIN CITIES DIRECTORY

221



**S. E. HUFF & CO.**  
NORTH RACE STREET, URBANA  
PHONES BELL 978, AUTO 4264

**LUMBER  
AND COAL**

"Ask  
Huff"  
ABOUT



Foley & Ottinger (J M Foley, T R Ottinger) barbers 621 A S Wright  
Folks Maude Miss teller Ill T & S Bank, r 208 W Church  
Folks Milton ret, rms 115 W Clark  
Folks Willard brake I C, rms 1208 N Market  
Folsom Justus W asst prof Entomol U of I, r 101 E John  
Foltz Dan'l (c) (Anna)3, cook F L Swanson & Son, r 1213 Beslin U  
Foltz Everett stu U of I, r 719 S Market U  
Folz Frank M (Della)1, auto repr 203 N Market U, r 719 S Market U  
Foltz Inez Miss stu H S, r 719 S Market U  
Fondas Geo wks Olympia Confy, rms 211 E Main U  
Fondville Jas (c) chauf R A Stipes, r 301 N 1st  
Foot Grace Miss, r 609 W Washington U  
Foot Harley driver Farrar & Quinlan, r 609 W Washington U  
Foot Opal Miss wrapper Lewis & Co, r 609 W Washington blvd U  
Foot Sam W (Ella)1, wks U of I farm, r 609 W Washington U  
Foot Chas B (Elizabeth) eng I C, r 403 W Columbia av  
Foot Eva A Miss, r 601 W Elm U  
Foot Frank W (Lula) emp U of I, r 406 W Illinois U  
Foot Jno H des Chas F Williams Co, r 403 W Columbia av

## F. K. Robeson

The Largest  
DEPARTMENT  
STORE

EVERYTHING FOR EVERYBODY

Foot Loueva Miss stu H S, r 406 W Illinois U  
Foot Napoleon (Jennie) car rpr I C, r 1312 Eads U  
Foot Ralph M bkpr, r 403 W Columbia av  
Foot Wallace P (Ethel)3, grain 706 N Neil, r 1020 W Hill  
Foot Willis stu H S, r 406 W Illinois U  
Forbes Eunice Miss steno Chem Store U of I, r 1102 W Green U  
Forbes Myra F (wid Chas W), r 1102 W Green U  
Forbes Stephen A (Clara) prof Entomol U of I, r 706 W Indiana av U  
Forcum Bert W (Eugene) sales Paul & Lambert, r 307 S Wright  
Ford Catherine C (wid W J), r 707 S Market U  
Ford Louis E ret, r 707 S Market U  
Ford Nannie (wid S H), r 1306 W Main U  
Foreman Harriet tchr Howard Sch, r 112 W Hill  
Forged Products Co (The) Leo Straus pres, RI Rheinstrom v-pres & mngr, M L Straus secy-treas, A D Becker supt forged products 1620 W Hill  
Forker Eugene stu H S, r 406 E Daniel  
Forker E Bert (Carrie) brick mason, r 406 E Daniel  
Forker Frances Miss stu U of I, r 406 E Daniel  
Fornier Jesse hlpr Burr Co, r 1111 W Main U

**Perfection Sales Co.**

Perfection, Braender, Hood, Tires  
and Tubes, and Tire Accessories  
322 N. Neil St.  
A. M. Davis, Mgr.  
Tel. Main 4121

# Paul & Lambert

SHOES of QUALITY

PHONE GARFIELD 1771  
Cor. Main and Walnut, Champaign, Ill.

# U. of I. Supply Store

Corner Green and Wright Streets

(THE CO-OP)  
 Roycroft Shop and Gift Shop.  
 High Grade Gifts and Pictures.

222

CLARK-ELWELL CO. TWIN CITIES DIRECTORY

**SOFT WATER LAUNDRY**  
**OLSON BROS., PROPRIETORS**  
 125 North Race St., Urbana, Ill.  
 Phones, Main 880, Garfield 4506

Forster Mary B Mrs stu U of I, r 806 S 3rd  
 Fosnaugh Clinton E (Mamie)4, fire I C, r 501 S Prairie  
 Fosnaugh Ralph sales G W Martin, r 501 S Prairie  
 Fosnaugh Ray (Geneva)1, clk Beardsley Hotel, r 501 S Prairie  
 Foster Alethea Miss music teacher, r 713 W Green  
 Foster Alice B Miss music teacher, 713 W Green  
 Foster Allen G (Virginia) build contr, r 401 N Draper av  
 Foster Chas (c) wks G Joy 119 W Main U  
 Foster Chas W (Letha) musician, r 713 W Green  
 Foster Club boarding 1102 W Calif av U  
 Foster Grace M Miss stu U of I, r 712 S State  
 Foster Helen Miss stu H S, r 905 Stoughton U  
 Foster John D (Sadie)1, chauf Standard Oil Co, r 1002 Stoughton U  
 Foster Mae E Miss (Foster club), r 1102 W Calif av U  
 Foster Margaret Miss (c) wks G W Webster  
 Foster Martin (wid Thos), r 303 Nevada U  
**FOSTER PERCY D** (Ninah M) (P D Foster Planing Mill), r 712 S State  
**FOSTER P D PLANING MILL** P D Foster prop mill work, cabinet work lumber sash door screens auto wind shields glass 305 S Chestnut

## Overland & Willys Knight

Fisk Tires, Veedol Oil, Machine Work Accessories

SALES AND SERVICE

OVERLAND-RICKARD CO.

Opp. Interurban Station

Champaign, Ill.

Foster Sam'l R (Mayme) cond I T S, r 905 Stoughton U  
 Fought Wm C (Bessie)1, wks U of I, r 105 N Babcock U  
 Foundrey Emil C eng insp I C, r 709 S State  
 Fowler Chas 1, chauf Twin City Rfg Co, r 208 Locust  
 Fowler Ella mngr Business Woman's Club, r 112 W Hill  
 Fowler Frances Miss tchr C H S, r 905 W Illinois U  
 Fowler Le Roy H (Lula)1, sales Meyer-Leussler Co, r 1618 W Park av  
 Fowler Lottie Miss stu U of I, r 1102 W Oregon U  
 Fowler Mary Mrs, r 705 S Race U  
 Fowler Roberta Miss stu H S, r 705 S Race U  
 Fox Elizabeth (wid Felix), r 208 E University av  
 Fox Felix (Olive) coal-teaming 22 Marshall, r 5 same  
 Fox Guy (Della M)2, electr U of I, r 1004 Stoughton U  
 Fox Maria (wid Sam'l C), r 210 S Market U  
 Fox Mathew P (Lydia) groc 703 S Race U, r 201 W Oregon U  
 Fox Michael lab rms 136 E University av  
 Fox Raymond F stu H S, r 5 Marshall  
 Frakes John stu H S, r 1005 S 4th  
 Frakes Marguerite Miss stu U of I, r 1005 S 4th  
 Frakes Marion Miss stu, r 1005 S 4th  
 Frakes Mayme (wid John), r 1005 S 4th  
 Frakes Reba Miss, r 1005 S 4th

**Mandarin Inn Restaurant**  
 Steaks, Chops, Chop Suey  
 HIGH CLASS SERVICE  
 8-1-2 MAIN STREET, CHAMPAIGN

# Roth's Hardware

Stoves, Furnaces, Sheet Metal Work, Furnaces Repaired

Phone Main 138

28 Main Street

# Ray L. Bowman Jewelry Co. Inc.

Hamilton Bldg.

Champaign

We specialize Antique Jewelry. Old gold, platinum and silver bought Highest prices paid

CLARK-ELWELL CO. TWIN CITIES DIRECTORY

223

Room 504 First Nat'l Bank Bldg. Phone, Garfield 1719

MERCHANT TAILOR

HOMER EALEY

Frailey Frank L (Della E) fore Twin City Ptg Co, r 505 S Coler av U  
 Fraley Harold stu, r 113 1/2 N Market  
 Fraley James stu H S, r 113 1/2 N Market  
 Fraley Montie Miss sales G C Willis, r 303 Wheaton av  
 Fraley Robt M (Nancy) ret, r 303 Wheaton av  
 Frame Clarence M farmer, r 623 W Hill  
 Frame Mary (wid Simpson), r 203 S Poplar U  
 Frame Wm H (Mary E) ret, r 623 W Hill  
 Franc M A instr Engl U of I, r 806 W Calif av U  
 Francis Amy Miss stu Brown's Bus College, r 205 N Randolph  
 Francis Ella Mrs 1, r 210 E Clark  
 Francis Elsie Miss opr C U Tel Co, r 210 E Clark  
 Frank see also Franks  
 Frank Coal Co T F Frank propr, 210-212 S Market  
 Frank Theo F (Gertrude) (Frank Coal Co), r 807 W Springfield av  
 Frankeberger Mary J (wid E B), r 705 Broad U  
 Frankeberger Nancy (wid Geo), r 506 S Elm  
 Frankenberger John B (Josephine) 6, plaster contr, r 205 S Walnut U

## Public Service Garage

G. A. BOYD Prop. Main 421

REBORING AND NEW OVERSIZE PISTONS

510 N. Neil

Franklin Bertha M Miss asst Drs McKinney, r 201 E University-av  
 Franklin Caroline (wid W L), r 1001 S 3rd  
 Franklin Earnest R, wks Big 4, r 603 E Illinois U  
 Franklin Frank T (Harriet) wk U of I, r 607 N Busey av U  
 Franklin Geo W (Minerva) wks C N Clark Co, r 723 S Market  
 Franklin Gladys Miss sales D H Lloyd, r 607 N Busey U  
 Franklin N Georgia Miss, r 603 E Illinois U  
 Franklin Rezin S (Stella) 4, engr U H S, r 603 E Illinois U  
 Franklin Roy I (Anna) 7, mach J W Reardon, r 808 Clark U  
 Franklin Wm A (Sarah) wks U & C G & E Co, r 312 W Tremont  
 Franks see also Frank  
 Franks Bena (wid Chris), r 404 S 1st  
 Franks Carrie Miss bindery opr Flanigan-Pearson Co, r 404 S 1st  
 FRANKS GEO B (Janet) 1, (Thos Franks & Son) City commissioner, r 1118 W Church  
 Franks Henry (c) (Lula) 2, wks I C, r 818 Poplar  
 Franks Thos & Son (Geo B Franks) Florists 112 N Neil Green Houses 1202 N Goodwin av U  
 Fraser see also Frazier  
 Fraser Gladys G Miss stu U of I, r 1003 S Wright  
 Fraser Thos (Callie) Min Engr U S Bureau of Mines, r 1210 W Oregon U

LESEURE BROS.

211 NORTH NEIL STREET AND 614 EAST GREEN STREET, CHAMPAIGN, ILL.

HAVE THE BEST BILLIARD TABLES IN THE CITY

Murdock Bros.

Ladies' Ready-to-Wear

"THE STORE THAT SELLS WOOLTEX" 37-39 MAIN ST., CHAMPAIGN

# THE IF IN LIFE MAKES INSURANCE NECESSARY

# PHIL ARMOUR

DISTRICT AGENT  
NORTHWESTERN  
MUTUAL LIFE

224

CLARK-ELWELL CO. TWIN CITIES DIRECTORY

**Rings, Diamonds, Silverware at WUESTEMAN'S**  
**Champaign**

Fraser Wilbur J (Alice) prof Ag U of I, r 1003 S Wright  
**FRAT THE** (G D Vaky) confectioner, 3 Main  
 Frawley Wm J Rev pastor Holy Cross Ch, r 409 W Clark  
 Frazee A Dell (Mae)2, wks Eisner Groc Co, r 210 Maple  
 Frazey Alice Miss drawing suprv Urbana Sch, r 1307 W  
 Main U  
 Frazey Fred L (Parmelia J) ret, r 1307 W Main U  
 Frazier see also Fraser  
 Frazier Glenn C stamp and reg clerk P O, r 307 W Clark  
 Frazier James H (Sophie)1, build contr, r 409 Garfield av  
 Freark Clarence stu U of I, r 903 E 4th  
 Freark Manila B Miss stu H S, r 903 S 4th  
 Freark Margaret (wid H J), r 903 S 4th  
 Frederick see also Friederich  
 Frederick Francis W asst bot U of I, r 501 S Busey av U  
 Frederick Katharine Miss asst tchr C H S, r 112 W Hill  
 Frederick Wm A (Carrie) agt Am Ry Exp, r 129 W Clark  
 Frederickson Albert A (Ada)1, trav sales, r 509 W Healey  
 Frederickson Alice Miss stu U of I, r 509 W Healey  
 Frederickson Jos stu H S, r 509 W Healey  
 Frederickson Harry T (Alice V) switch I C, r 408 W Green  
 Free Baptist Church (c) T J Edwards pastor, 1400 Eads U  
 Free Methodist Church (c) O P Ellis pastor, 912 Springfield  
 av U

## Vriners' Confectionery

55 Main St. Cham-  
 paign, Phone M224  
 OLYMPIA, 102 W.  
 Main St., Urbana,  
 Phone Main 943.

**TWO STORES**

**P. G. Vriner and Geo. J. Vriner**

Free Wm H (Nancy E) ret, r 106 N Cottage Grove av U  
 Freed Inger (wid Saml), r 203 S Lynn U  
 Freeman Andrew shoe repair 513 N Neil, r 519 same  
 Freeman Andrew J (Mary)1, eng I C, r 519 N Neil  
 Freeman Carrie F (wid) Chas J, r 605 W Green U  
 Freeman Chas chauff G A Keller, r 516 N Race U  
 Freeman Chas (Anna) contr (excavating), r 209 E Main U  
 Freeman Chas H (Dorothy) wks Huff Lbr Co, r 512 N Race U  
 Freeman Chas W (c) (Mattie) lab, r 608 Grove  
 Freeman Chas Y (Ida) wks U of I, r 1303 W Main U  
 Freeman Ethel Miss steno Co Supt Highways, r 209 E Main U  
 Freeman Faye Miss stu H S, r 209 E Main U  
 Freeman Garnet P (Daisy) mech A A Bailey, r 310 E White  
 Freeman Geo lab, r 15 1/2 Logan  
 Freeman Gertude Miss asst Drs L H & E D Wise, r 1101 W  
 Clark U  
 Freeman Glenn W Stu H S, r 519 N Neil  
 Freeman Gus T (Alice)1, real est & ins, r 504 W Elm U  
 Freeman Hall 122 1/2 W Main U  
 Freeman Harry timekpr C Q Freeman, r 209 E Main U  
 Freeman Helen B Miss stu U of I, r 504 W Elm U  
 Freeman James E (Louise)3, tmstr, r 510 N Coler av U  
 Freeman Kilburn B (Ruth) acct I T S, r 402 E Green

**Rewerts & Ehler**

**HUPMOBILE DISTRIBUTORS**  
 1133 15 W. ELM ST. URBANA  
 PHONES MAIN 515. GARFIELD 4546

# T. H. McClelland

**REAL ESTATE**  
**and Exchanges**

Phone: Main 502

19 Main St.

# RELIABLE FURNITURE CO.

CASH OR CREDIT

A. J. KOEHNEMANN

101 E. University Av.

Champaign

Main 65; Garfield 1709

CLARK-ELWELL CO. TWIN CITIES DIRECTORY

225

BICYCLE PARTS, NEW AND SECOND HAND BICYCLES  
in Stock. Tires, Tubes and Supplies.  
We do all kinds of repair work  
1 door north Sta. A. P. O.  
CHAMPAIGN, ILL.

E. M. Moll's Garage  
615 South Wright Street

Freeman Lela Miss clk Smith & Mouch, r 1303 W Main U  
Freeman Lester clk Bachman Bros, r 1307 W Washington  
Freeman Mark S (Emma) brick contr, r 606 W Healey  
Freeman O Chleo (Violet) 1, sales Snyder & Snyder, r 1307  
W Washington  
**FREEMAN PAUL W** (Freeman & Son), r 605 W Green U  
Freeman Roy tmstr, rms 313 E University av  
**FREEMAN ROY C** (Lillian A) 3, County Judge, Court House U  
r 507 Indiana av U  
Freeman Simeon H (Ina) mngr Princess Theatre, r 206 N  
Race U  
Freeman Wm tmstr, r 15½ Logan  
**FREEMAN & SON** (Paul W Freeman) hardware, stoves,  
ranges, etc, 110 W Main U  
Freer Gibson R (Emma) ret, r 410 W Healey  
Freer Louise Miss director phys Ed Women U of I, r 711 W  
Calif av U  
French E S (Anna) wks University Press, r 311 Nevada U  
**FRENCH GEO M** (Thelma) (Urbana Welding Works), r 409  
N Race U  
French Herbert E (Cornelia) asst Chem U of I, r 707 W  
High U

## HOOVER VACUUM CLEANERS

MAKE BRIGHT HOMES

Sold by **THE SWARTZ ELECTRIC SHOP** South Race Street, Urbana

French H Dale (Auda) sales A W Spalding, r 214 Maple  
French I H & Co (P M Faucett L Shulhafer) grain brokers  
312-314 Lincoln bldg  
French Laura B (wid I H), r 1002 W Oregon U  
Freshwater Henry horsetrainer, r 1010 N Coler av U  
Frick Geo S (Louise) ret, r 209 W John  
Frick Irene D Miss clk W Lewis & Co, r 209 W John  
Friederich see also Frederick  
Friederich H Grant (Minnie) ret, r 720 S Randolph  
Friederich Lela stu H S, r 720 S Randolph  
Friedman E M (Belle) clk supt I C, r 511 W Clark  
Friend Zoe L Miss acct I C, r 308 E Healey  
Friendt Peter J (Bonnie) 2, trav sales, r 618 W Healey  
Frink Orton O (Elizabeth) garage, r 509 W Church  
Frink Ruth A Miss opr C U Tel Co, r 509 W Church  
Frink Vanessa Miss opr C U Tel Co, r 509 W Church  
Frison Adam (Mary) wks Jos Frison, r 35 E Springfield av  
**FRISON EDW H** (Gertrude) 1, loans real estate insurance  
mgr Frison's Orchestra 3 Swannell Bldg, r 205 W White  
Frison Edw W (Jennie) tailor Gulick Tailoring Co, r 303 W  
Nevada U  
**FRISON FRED J** (Mary) 3, propr University Pharmacy, r 1104  
W Calif av U

# Gehrig's Cafeteria

Solicits your patronage in their new location  
In the Nelson Bldg. 20-22 Main St.  
Our motto is to please our patrons

# THE CHAMPAIGN MATTRESS CO.

MANUFACTURERS OF THE  
*Over Easy*  
MATTRESS

# Reliable Plumbing and Heating Co. (Inc.)

105 N. Walnut St.  
CHAMPAIGN, ILL.

Prompt and Efficient Service in All Branches

Phones Main 1056, Garfield 1472

226

CLARK-ELWELL CO. TWIN CITIES DIRECTORY

**Lawrence Sutherland**  
 General Contractor and Builder  
 Estimates Given on Short Notice  
 Office 304 W. Illinois St., Urbana, Ill. Phone Main 3464

Frison Jos (Helen) carriage shop 341 N Walnut, r 503 W Springfield av  
 Frison Mary Miss sales M L Coffman, r 303 W Nevada U  
 Frison Theo (Ruby) stu U of I, r 1117 W Illinois U  
 Frison's Orchestra E H Frison mngr, 3 Swannell Bldg.  
 Fritscher Myron clk Dewey Newman, r 209 E Elm U  
 Fritts Edwin C asst physics U of I, r 608 S Mathews U  
 Fromm Chas lunch 75 Main  
 Fromm Ed fore Leavitt Mnfg Co  
 Fromm E fire I C, r 55 E Springfield av  
 Fromm Harmon R (Mary) laundry, r 1403 Eads U  
 Fromm Neal wks I C Shops, r 21 1/2 Logan  
 Fromm Wallace wks I C frt hse, r 1405 Eads U  
 Frost A Sarah (wid Wm), r 108 W Washington  
 Frost Okie L Miss, r 108 1/2 Cottage Grove av U  
 Frost R N condr I C, r 512 W Washington  
 Fry Alonzo D (Margaret) lab, r 209 W Beardsley av  
 Fry Clifford A (Maude)1, asst J A Sturdyin, r 210 W Washington  
 Fry Edna Miss house mngr Women's Residence Hall, r same  
 Fry Hiram G (Annie E) ret, r 105 E Green  
 Fry James M (Adelaide) (J M Fry & Son), r 404 W University U

## For Infants Pasteurized and Clarified Milk

Champaign Sanitary Milk Co.

Phone: Main 1204

Fry J M & Son (James M and Roy) feed 210 N Market U  
 Fry Maude Miss tchr Thornburn School U, r 404 University av U  
 Fry Roy (Sylvia)1, (J M Fry & Son), r 106 N McCullough  
 Frye Rachel Miss maid 409 W Hill  
 Frye Reta Miss clk Coopers Cafeteria, r 303 1/2 E Hill  
 Fryer Austin chauf F A Somers, r 302 E Main U  
 Fryer Belle (wid Ebenezer), r 809 Clark U  
 Fryer Chas clk L W Pelzer, r 809 Clark U  
 Fryer Clyde H, r 809 Clark U  
 Fryer Geo W brick mason, r 108 N Vine U  
**FUEL ADMINISTRATION** (Champaign Co) A D Mullikin  
 Fulfer D W (Margaret) bkpr Cushman's, r 912 W Maple  
 Fulfer Fred R (Roszella)2, eng I C, r 409 1/2 W Vine  
 Fulfer Jesse A (Ilma)2, fore Forged P Co, r 912 Maple  
 Fulfer Roy (Muriel) lab Forged P Co, r 506 W Vine  
 Fulks Rolla D (Fannie)1, fore Alex Lbr Co, r 401 Poplar U  
 Fulks Bettie Mrs (c), r 810 Poplar  
 Fuller Christina Mrs (c) rms 604 Grove  
 Fuller Katie Miss (c), r 209 E Washington  
 Fuller Mary Mrs (c), r 209 E Washington  
 Fulmer Adelia (wid Wm H), r 508 S Lynn  
 Fulmer Blanche (wid Ollie W) clk I T Co, r 205 William

**STUDENTS SUPPLY STORE**  
 SERVICE  
 SAVING  
 SATISFACTION

# Smith & Co.

**FIRE PROOF COLD STORAGE, PURE ICE**  
 811 N STATE ST. CHAMPAIGN  
 PLANTS—N. COLER AVENUE, URBANA  
 BOTH PHONES



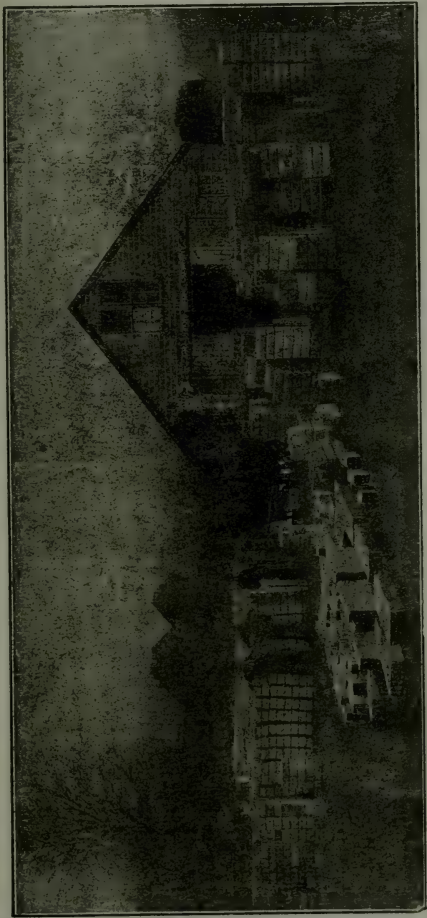

# **FRANK A. SOMERS PAVING CONTRACTOR**

Urbana, Illinois

Phone, Main 562

401 N. Orchard St.

Masonry and Concrete Work of All Kinds  
Manufacturers of Hollow Concrete Building Blocks and Silo Blocks

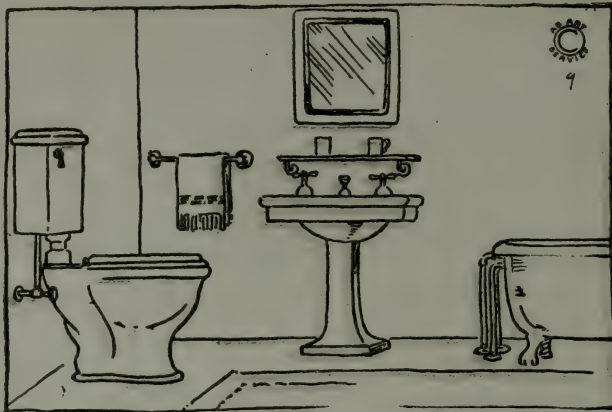

**KOHLER WARE**  
**GUNDLOCK & MINOR**  
PLUMBING AND HEATING CONTRACTORS  
REPAIRS A SPECIALTY

Main 561

219 W. Main

Urbana

WE CATER TO LADIES ESPECIALLY

# ALLEN GREEN

## Cleaning and Pressing Parlor

Best Shoe Shines in the Twin Cities

We Clean and Dye all Kinds of Shoes

Our Own Delivery System

Phone, Main 1943

Under Tucker's Drug Store

**WELL DRILLER, U. S. MODEL B. WINDMILLS.  
PUMPS, REPAIRS, WORK PROMPTLY DONE**  
Phone Garfield 5450  
611 E. Elm St., Urbana

**W. M. DAVIS**

Fulton Frank brake Big 4, r 709 Wabash av U  
Fulton John cement wkr, rms 1307 Church U  
Fulton Louemme (wid Robt), r 134 W Church  
Fulton Louise A Miss, r 1310 Hill U  
Fulton Mabel Miss, r 709 Wabash av U  
Fulton Mary (wid Geo), r 413 N Neil  
Fulton Ray E advertising, r 134 W Church  
Fulton Walter M (Emma M) car rpr Big 4, r 1003 E Water U  
Fulton Wm T (Annie) ret, r 709 Wabash av U  
Fultz Frank S (Alice)2, carp Big 4, r 212 Barr av U  
Funk Catherine R (wid Jacob), r 806 S 3rd  
Funk Eva (wid M P), r 711 Springfield U  
Funk Harold stu U of I, r 806 S 3rd  
Funk Isaac K wks Alex Lbr Co, r 711 Springfield U  
Funk Jno S (Elizabeth) ins agt, r 203 1/2 W Vine  
Funk M Adell Miss stu U of I, r 711 Springfield U  
Funk Ralph (Nola)5, clk Power Plant U of I, r 1110 Clark U  
Funk Rosa A Miss, r 711 Springfield U  
Funk Ruth S Miss stu U of I, r 711 Springfield U  
Funk Vergie B Miss steno U of I, r 1010 W Church  
Funk Wilbur A (Rose)1 (Funk & Morgan), r 619 1/2 S Wright  
Funk & Morgan (W A Funk, F V Morgan) barbers 510 E Green

**Gehrke's Ill. Bakery** Holsum Bread  
Rye Bread  
Purina Wholewheat Bread At All Retailers  
Office and Retail Store 207 E. Clark St. Phone Main 1041

Funkhouser Marcus H (Mary)4, cement contr, r 309 E Bradley av  
Funston Geo W (Martha A) ret, r 912 W Church  
Furr Paul M Mrs tchr U H S, r 304 W Calif U  
Furrow Fred, r 1302 Hill U  
Furrow Irene Mrs wks White Line Laundry, r 311 E Bradley av  
Furrow Rillie Miss sales D H Lloyde, r 1302 Hill U  
Furst Peter ret, r 209 E Main U

**GOOD WORK MATERIAL SERVICE PARKERS**  
109 W. Elm, Urbana. Phone, Main 799

Gabbert Minnie M clk C U Tel Co, r 206 S Lynn U  
Gabel see also Goebel  
Gabel Florence C (wid J C)1, r 508 W Vine  
Gabel Geo (Allie)2, barber 212 N Walnut, r 104 E Church  
Gabel Lillian Miss wks Textile Fctry, r 508 W Vine  
Gabel Pearl Miss, r 508 W Vine

**Kruse Auto Works**

**Automobile Repairing of All Kinds  
a Specialty.**  
69 E. University Av.  
74 Chester St.  
Phone Garfield 3416

**Champaign Seed Co.**

High grade, tested, field and garden seeds. Headquarters for poultry feed and supplies

9 EAST UNIVERSITY AVE.

MAIN: 292 GARFIELD: 1735

**THE Red Line TRANSFER, STORAGE AND TAXI CO.**  
**PHONES, MAIN 304 AND 324**  
 115-117 N. Walnut St.

228

CLARK-ELWELL CO. TWIN CITIES DIRECTORY

**James N. Levinson, Coal**  
**Junk, Hides and Wool**  
 510 S. Chestnut St.  
 Phone Main 3108 Champaign

Gabel Sylvester P (Nelle)2, dist plant chf C U Tel Co, r 609 W White  
 Gabrill Frank G (Mary) carp contr, r 110 E Washington  
 Gaddis Martha Zoe Miss music tehr, r 816 W Hill  
 Gaddy Earl V (Mary R) depot agt Am Ry Exp Co, r 207 S Lynn  
 Gage Clifford A (Ruth A) mngr Carson Pirie Scott & Co 420 Robeson Bldg, r 1009 W Church  
 Gage Gladys M Miss cash F K Robeson, r 1009 W Church  
 Gage Mary C (wid Jas), r 1009 W Church  
 Gage Myrtle E Miss steno Sheldon Brick Co,r 1009 W Church  
 Gage Norene A Miss, r 1009 W Church  
 Gager G Deli, asst in Rom Lang U of I, r 606 Daniels  
 Gailey James M Rev (Nancy E), r 708 E Oregon U  
 Gaines Sam'l P (Anna)1, carp, r 501 S Elm  
 Gaines Walter L (Alta M)2, prof of Milk Production, r 1004 S Orchard U  
 Gaiser Barbara (wid Jacob), r 612 Grove  
 Gaiser J Fred (Louise) mech Overland-Rickard Co, r 309 S Neil  
 Gaiser John tmstr Wagner & Son  
 Gallagher Della M (wid John), r 712 W Elm U  
 Gallagher J Ray (Inez B) (J Ray Gallagher & Co), r 712 W Elm U

**B. Brown AUTO WRECKING CO.**  
 Used parts for all Cars, also a line of new parts, Tires & Tubes  
 PHONE MAIN 360 412 E. UNIVERSITY AV.

Gallagher J Ray & Co (J Ray Gallagher) plumbing & heating 104 N Market U  
 Gallagher Margaret (wid John), r 313 E Clark  
 Gallagher Patrick sec I C, rms 53 1/2 E Columbia av  
 Gallaher Chas stu H S, r 211 E Green U  
 Gallaher Mary S Mrs pract nurse, r 211 E Green U  
 Gallion Arthur B stu H S, r 601 S Busey av U  
 Gallion Lucille B (wid C H)1, r 601 S Busey av U  
 Gallivan Gerald, r 1406 University av U  
 Gallivan John E (Alice) State Fire Marshall, r 211 E University av  
 Gallivan Lois Mrs 3, r 712 W Hill  
 Gallivan Raymond stu H S, r 1406 University av U  
 Gallivan Thos J (Hannah), r 1406 University av U  
 Gallivan Timothy stu H S, r 1406 University av U  
 Galloway Jos (c) (Melinda) junk dlr, r 509 1/2 E Hill  
 Gallup Orvis H (Emma) groc 407 S 1st, r 306 S 1st  
 Galpin Stella B Miss asst libr U of I, r 1006 W Nevada U  
 Galster Augusta E Miss clk U of I, r 1009 S 5th  
 Gamble J Cyril stu H S, r 608 S Randolph  
 Gamble J Walter (Grace)3, real est agt, r 608 S Randolph  
 Gambrel Laura Miss sales F K Robeson, r 119 1/2 S Neil

**PICTURE FRAMING**  
**STRAUGH'S**  
 GOOD PHOTO FINISHING  
 625 S. Wright, Champaign



**SUIT OR OVERCOAT MADE TO ORDER**  
 YOUR NEIGHBOR WEARS ONE  
 314 N. Hickory St. **LARRY J. POWERS, Manager**

**Furniture, Victrolas, Rugs, Etc.**  
24-26 Main St.  
Main 151, Garfield 1272

**C. A. KILER**

Gamma Alpha Walter Kirner secy, 1010 W Green U  
Gamma Phi Beta Miss Elizabeth Wingert cor secy, 1110 Nevada U  
Gamma Sigma Kappa 106 E Green  
Gandy Jeff (c) (Lily)2, lab 1410½ Church U  
Gandy Jonas (c) wks Frank Coleman, r 1411 W Dublin U  
Gandy Wm (c) (Effie)4, lab, r 1411 Dublin U  
Gant Jessie Miss milnr W Lewis & Co, rms 704 S Race U  
Gard Edmond S stu U of I, r 705 Indiana av U  
Gard Mary Miss stu U of I, r 705 Indiana av U  
Gard Mary E (wid E S), r 705 Indiana av U  
Gardner D A wks T T Taggart, r 203 N Market  
Gardner Ella (wid J S), r 506 Gregory pl U  
Gardner Ernest R (Marion)1, ins adj and ins 216 Citizens State Bank bldg, r 1013 W John  
**GARDNER EUGENE A** (Alice) real estate and insurance 216 Citizen's State Bank bldg, r 304 W Springfield av  
Gardner Geo (Emma) store kpr Big 4, r 104 W Calif av U  
**GARDNER HARRY** (Lucy) v-pres First Trust & Savings Bank r 606 S Race U  
Gardner Junius R stu U of I, r 506 Gregory pl U  
Gardner Nettie M Mrs, r 601 W Washington U  
Gardner Paul stu H S, r 601 Washington U

## G. C. Willis

**DRY GOODS**  
15-17 Main Street  
CHAMPAIGN, ILLINOIS

Established 1872

**GARLAND FRANK D** (Ruth)1, sec U of I Supply Store, r 316 W John  
Garland Jos (Ida) lab, r 29 E Columbia av  
Garland Mary Mrs prac nurse, r 312 Maple  
Garland Mary (c) cook Gehrig Cafeteria, r 702 Poplar  
Garman Horace B asst Dean of Men U of I, r 801 N Lincoln ave U  
Garman Isaac H (Minnie B) eng, r 801 N Lincoln av U  
Garms Louis (Amanda)3, police, r 409 E Green  
Garner James W (Theresa) prof Pol Sci U of I, r 807 W Oregon U  
Garra Anna Mrs, r 213 N Water  
Garrels Margaret Miss dressmkr, r 308 W Columbia av  
Garrels Thos (Anna) ret, r 308 W Columbia av  
Garrett Beulah B Miss, r 503 W Main U  
Garrett Fina E (wid B)1, r 211 E Green  
Garrett Frank W (Martha B)2, assoc Soil Fert U of I, r 1110 Arbor  
Garrett James H (Eliza S) ret, r 504 W Washington  
Garrett John W city fireman, r 107 W University av  
Garrett Sherman S stu U of I, r 504 W Washington  
Garriott Guss (Palace Market Co), r Beardsley Hotel  
Garrison Blanche E steno H E Kerker, r 304 E Clark

**Kruse Electric Shop**  
111 S. 1st. St.  
H. P. KRUSE, PROP.

General Contractors of House Wiring, Fixtures, Motors, Electric Washers, Farm Lighting Systems and Vacuum Cleaners.  
PHONES: RES., MAIN 2491 GARFIELD 3314 STORE MAIN 504

**Twin City Roofing Co.**

Roofing and Sheet Metal Contractors

Phone Main 105; Phone Garfield 1763

201-5 S. First Street, Champaign

# J. W. Reardon Motor Co. Paige, Case and Monroe Cars

16 E. WASHINGTON ST. MAIN 3029

230

CLARK-ELWELL CO. TWIN CITIES DIRECTORY

**FARM AND CITY LOANS. FIRE, CASUALTY AND LIFE Insurance, Surety Bonds.** District Agents Mutual Life Insurance Co. of New York  
 PHONES MAIN 159. GARFIELD 4426

**T. A. BURT LOAN CO.**  
 112 WEST MAIN STREET, URBANA

Garrison Elizabeth (wid G F), r 402 W Clark  
 Garrison Fred R car repr Big 4, r 816 Church U  
 Garrison Geo, r 501 W Calif U  
 Garrison Georgia Miss sales A E Wuesteman, r 402 W Clark  
 Garrison Greenville A (Minnie) farmer, r 702 S Race U  
 Garrison Homer stu H S, r 501 W Calif U  
 Garrison John W jan Big 4, r 816 Church U  
 Garrison Oscar (Blanche) 1, brickmason, r 304 E Clark  
 Garrison R Lee (Bertha) 1, cond U & C Ry, r 816 Church U  
 Garrison Ruth Miss stu H S, r 501 W Calif U  
 Garrison Sadie (wid Oscar), r 304 E Clark  
 Garrison Wm H (Laura L) 1, phys, r 501 W Calif U  
 Garry Chas driver Champaign Del Co, r 602 Poplar  
 Garst Geo (Barbara) 1, plasterer, r 704 E Main U  
 Garver Don U (Deborah), r 509 E Healey  
 Garver Frances P Miss steno University State Bank, r 509 E Healey  
 Garver Pearl Miss steno University State Bank, r 509 E Healey  
 Garver Taylor M (Huldah) ptr U of I, r 509 E Healey  
 Garver Willia K asst in libr U of I, r 907 W Oregon U  
 Garver Winifred optr C U Tel Co, r 704 E Oregon U

## W. Lewis & Co.

Champaign's Leading Dep't. Store

Garvin Mary B Miss stu U of I, 607 E White  
 Garvin Noah stu U of I, r 607 E White  
 Garvin Thos (Sarah J), r 607 E White  
 Garvin Wm T wks U of I, 607 E White  
 Garwood Fannie Miss, r 501 E White  
 Garwood Iva S (wid F W), r 501 E White  
 Garwood Old Ladies Home R C Combs supt 1515 N Market  
 Gary Chas (Lena) 2, chauff, r 603 1/2 Hickory  
 Gas Plant 504 E Hill  
 Gasaway Harry M (Catherane) 3, trav sales, r 509 S 4th  
 Gasaway Maragaret Miss stu H S, r 509 S 4th  
 Gaston Elbert P (Phoebe) sales Nat Biscuit Co, r 603 Chalmers  
 Gaston Geo (c) wks I C, r 407 E Vine  
 Gaston Grant (c) barber 505 N 4th, r 407 E Vine  
 Gaston Helen Miss stu H S, r 603 Chalmers  
 Gaston Miles K & U T Co, r 407 E Vine  
 Gates Alicia W Miss asst Home Ecom U of I, r 1012 Calif U  
 Gates Chas (Pearl) 1, driver Wagner & Sons, r 813 N Neil  
 Gates Eschol N (Alice) 5, dairy, r 1006 N Neil  
**GATES HAROLD B** (Ina) 1 adv mngr W Lewis & Co, r 601 N Willis av  
 Gates Hezzie (wid Emery), r 601 N Willis

**H. Swannell & Son**  
 DRUGGISTS  
*Sexall Remedies*

**PORCH, DOOR and Window Screens**

**P. D. FOSTER, Mill**

**STORE AND OFFICE FIXTURES**

305 S. Chestnut St.

Phone Garfield 1120

# T.M. BACON & SONS

Wall Paper, Paints, Glass, Brushes,  
On the Corner of Walnut and  
Taylor Sts. CHAMPAIGN, ILL.

CLARK-ELWELL CO. TWIN CITIES DIRECTORY

231

**Pioneer Creamery Co.**  
 Manufacturers and Wholesalers  
**Butter, Eggs and Cheese**  
 Phones Main 2142, Garfield 1273

Gates Ruth D Miss clk Agri Exp Sta U of I, r 909 W Oregon U  
**GATES SILAS H** (Blanche) propr Gates Tire Surgery Station,  
 r 210 W Washington U  
**GATES TIRE SURGERY STATION** S H Gates propr, auto  
 tires and repairing, 613 S Wright  
 Gatliff Chas M line Amer Tel & Tel Co, r 111 Ells  
 Gault Alberta Miss tchr, r 804 S Vine U  
 Gault Chas W (Ricka W)1, grocery 504½ Grove, r 503 same  
 Gault Frank W (Edith) instr U of I, r 709 W Green U  
 Gault Helen Miss steno Burr Co, r 503 Grove  
 Gault Jane (wid James), r 802 S Vine U  
 Gault John stu H S, r 503 Grove  
 Gayman Louise (wid Geo), r 301 E Clark  
 Gaynard Carl farmer, r 403 E Elm U  
 Gaynard Elizabeth Miss sales F K Robeson, r 403 E Elm U  
 Gaynard Peter (Mary) wks Big 4, r 403 E Elm U  
 Gaynor Elizabeth Miss tchr U H S, r 508 S Goodwin av U  
**GAZETTE** (The) daily newspaper, O L Davis editor, J W  
 Lawder business mngr, Gazette Square  
**GAZETTE BUILDING** Intersection N Neil and Hickory  
 Geelan Kathryn (wid Geo)1, r 209 W Green  
 Gehren Laura (wid Wm), r 308 Locust U  
 Gehrig Apartments, 203 N Randolph

**DO YOU Want Security?** Then Demand Abstracts of Title Made by the

## CHAMPAIGN COUNTY ABSTRACT CO.

Champaign, 200-201 First Nat'l. Bank Bldg., Edwin Filson, Mgr.  
 Urbana, 105 S. Market St., W. E. Atkinson, Mgr.

**GEHRIG CARRIE F MRS** propr Gehrig's Cafeteria, r 202 W  
 Park av  
 Gehrig Chas M (Kathryn) wks Alex Lbr Co, r 309 Locust  
**GEHRIG'S CAFETERIA** (Mrs C F Gehrig) 20-22 Main  
**GEHRKE CHAS H** propr Gehrke's Ill Bakery, r 109 E Green  
 Gehrke Emma hair dresser 216 Co-Op Bldg, r 306 S 1st  
 Gehrke Herman C (Louise) merchant tailor 205 Kariher  
 Bldg, r 102 E Stoughton  
 Gehrke Lillie Miss opr Emma Gehrke, r 102 Stoughton  
**GEHRKE ROBERT C** (Anna L)2 mngr Gehrke's Ill Bakery,  
 r 207 E Clark  
**GEHRKE'S ILLINOIS BAKERY** Chas H Gehrke propr, Robt  
 C Gehrke mngr, wholesale and retail bakery goods "Hol-  
 sum Bread," 207 E Clark  
 Geiler Fred W (Emma A)2 sales Jos Kuhn & Co, r 1104 S 1st  
 Gendro Edith Miss, r 212 W High U  
 Gensheimer John L stu H S, r 202 S Cottage Grove av U  
 Gentile Augusta Miss, r 511 N 4th  
 Gentile Augustus wks Cushman Co, r 511 N 4th  
 Gentile Frank (Anna)2 waiter, r 204 E Park av  
 Gentile John restaurant, r 511 N 4th  
 Gentile Josephine Miss, r 511 N 4th  
 Gentile Louis wks Cushman's, r 511 N 4th

**STOLTEY'S Garage**  
**OPEN DAY AND NIGHT**  
 3 Entrances, E Univ. Ave, Chester and Water Sts.  
 J. C. MANNION, Propr.

CALL AT

**LOYDE'S FOR PIANOS**

7 Main

# L. B. Tobias & Co.

Women's and Children's Ready-to-Wear. Millinery, Suits, Coats, Dresses and Corsets  
113-115 W. CHURCH ST.

232

CLARK-ELWELL CO. TWIN CITIES DIRECTORY

Wholesale and Retail Ice Cream  
Sherbets and Ices  
115 E. University Ave  
Both Phones

Champaign Ice Cream Co.  
ABSOLUTELY SANITARY

Gentile Mary Miss, r 511 N 4th  
Gentile Michael fruit agnt, r 511 N 4th  
Gentile Paul wks Cushman's, r 511 N 4th  
Gentile Geo E, assoc oil physics U of I  
George Hattie Miss sales F K Robeson, r 201 W Church  
George Henrietta Miss milliner L B Tobias, r 306 W Washington  
George Homer A tchr, r 808 W Green  
George James W (Virginia) ret, r 808 W Green  
George Robt F (Florence) real est 5 Swannell Bldg, r 410 N McKinley av  
Gerber John A, disp I C, rms 106 W Springfield av  
Gerbing Agnes Miss bindery Twin City Ptg Co, r 508 E Illinois U  
Gerbing Herman (Jennie) blksmith Big 4, r 508 E Illinois U  
Gerbing Tire Repair Shop, Herman Gerbing propr, 506 E Illinois U  
Gerdes Elizabeth chiropractor 131 Hamilton Bldg, r same  
Gerdes Geo (Emma) sales J M Kaufman & Co, r 604 S 1st  
Gerdes Ubbe (Clara L) ret, r 1212 W Church  
Gerdke Rudolph wks I C, rms 114 E White  
Gere Anna (wid Myron S), r 210 W Illinois U

## University State Bank of Champaign

**SOLICITS  
YOUR BUSINESS**

3% Interest Paid on Savings  
Accounts, Commercial Paper  
Bought and Sold, Safety  
Deposit Boxes for Rent.

Gere Chester C (Nellie) jeweler 206 W Main U, r 608 W Main U  
Gere Frank M (Emma) 1 clk R M S, r 211 W High U  
Gere Genevieve Miss stu H S, r 210 W Illinois U  
Gere Mary H (wid G W), r 107 N Elm  
**GERE R C** secy The Burr Company, rms 321-322 Lincoln Bldg  
Gerschwiller Edna Miss, stu H S, r 129 W Clark  
Gerschwiller Elizabeth Mrs 1, r 129 W Clark  
**GETMAN LESTER E** (Amy) 2 (Lillard & Getman), r 606 W Springfield av  
Gher Leslie, stu H S, r 1210 W Green U  
Gher Ralph G (Beulah) 1 stu U of I, r 1210 W Green U  
Gibbs Ara Miss hairdresser Havens Sisters, r 201 Garwood  
Gibbs Dora Miss, r 201 Garwood  
Gibbs Jessie M Miss, dressmkr, 202 University av U  
Gibbs Jos P (Susie) brake I C, r 201 Garwood  
Gibbs Willis (c) lab, rms 512 N Walnut  
Gibson Chas S (Elma) 3 Twin City Reduction Plt, r 413 N Race U  
Gibson Eleanor M Miss, r 208 W Church  
Gibson Ethel Miss asst Dr T H Leathers, rms 102 E Healey  
Gibson Eudora (wid R W), r 208 W Church  
Gibson Flora Mrs (c) cook Seminole Cafe, r 209 N 1st  
**GIBSON FRED E** (Lela) 3 mngr The McAllister Stores Co. r 108 W Washington U

Illinois Hotel  
ALWAYS OPEN  
Chris Martens, Prop.  
202-204 N. Walnut St., Champaign  
Phone Main 510  
Martens' Cafe

# M. J. Patterson & Co.

Furniture, House Furnishings, Stoves  
Rugs, Linoleums, Phonographs,  
FURNACES

105-107 N. NEIL ST.

CASH OR CREDIT

PHONE GARFIELD 2245



Prompt Service  
We Guarantee  
Satisfaction  
Work  
Called for and  
Delivered

Drive up  
345 N. Hickory

# L. D. DALEY TIRE CO., Vulcanizers

## KNIGHT & BLACKSTONE

### TIRES AND TUBES

Call up  
Main 3730

GATES  
HALF SOLE  
TIRES  
Tubes and  
Accessories

CLARK-ELWELL CO. TWIN CITIES DIRECTORY

233

**CUNNINGHAM BROS.**  
No. 25 Main St. Champaign, Ill.  
PHONE GARFIELD 1244

**Kodaks**

Gibson John wks Plainview Dairy, r 1600 N Market  
Gibson John R, city fireman, r 504 W Vine  
**GIBSON J E** (Mary E) propr New Central Hotel, r same  
Gibson Louise L Miss stu H S, r 413 N Race U  
Gibson Lucile Miss stu U of I, r 101 N McCullough U  
Gibson Mary (wid J M) r 504 W Vine  
Gibson Miles F 3 train master Big 4, r 101 N McCullough U  
Gibson Nancy J (wid John W) r 355 N Walnut  
Gibson Phillip (Adela) wks Champaign Welding Wks, r 303  
N Wright  
Gibson Raymond (Amy) chief clk Big 4, r 101 N McCul-  
lough U  
Gibson Robert C (Ambie) 2, fire I C, r 77 E Bradley av  
Gibson Ruth Miss stu U H S, r 101 N McCullough U  
Gibson Sarah Mrs, r 806 N 4th  
Giep Esther W Miss stu H S, r 602 Stoughton  
Giep Jacob W (Phoebe) 2, carp Alex Lbr Co, r 602 Stoughton  
Giep Mary E Miss steno U of I, r 602 Stoughton  
Gierty Alf H (Myrtle) mech S E Dillavou, r 1007 W Beards-  
ley av  
Giese Emma Miss rms 1007 S 2nd  
Giese Esther A Miss stu U of I, 1009 S 2nd  
Giese Fred W (Eudora) car insp I C, r 1311 Hickory

## Urbana Light Heat & Power Co.

### Light, Heat, Power and Electrical Merchandise

118 E. Main St.

Garfield 4043

Main 3353

Giese Geo (Mary H) 2, r 510 E Daniel  
Giese Wm A (Mary) wks Chester & O'Byrne, r 1009 S 2nd  
Giesler Henry W mach I C, r 709 S State  
Gifford Raymond mech J L Wiese rms 310 W White  
Gifford Roy repr News, r Mahomet Ill  
Gilbert Earl wks Forged P Co, r 13 Bonner add  
Gilbert Jas (c) lab, r 405 1/2 E Washington  
Gilbert Jesse (Trutha) 2, eng I C, r 311 S Neil  
Gilbert Moody (Ethel) 4, wks Forged P Co, r 13 Bonner add  
Gilbert Richard E lab Forged P Co, r 13 Bonner add  
Gilbert Russel lab Forged P Co, r 13 Bonner add  
Gilduff Clotilda Miss milliner W Lewis & Co, r 112 W Hill  
Giles Agnes (c) wid Sam, r 706 Poplar  
Giles Geo (Lizzie) lab, r 502 E Vine  
Giles Percy (c) (Annie) janitor Elk's, r 709 Ash  
Giles Wm G (c) porter Beardsley Hotel, r 706 Poplar  
Gilkey Wm A (Janie) 2, wks Cushman's, r 14 Bonner add  
Gill Hannah C (wid Zachariah), r 802 W Green U  
Gill Harriet Miss stu U of I, r 1107 W Illinois U  
Gill Harry L (Ida) 1, assoc in track U of I, r 410 W Nevada  
U  
Gill Howard stu H S, r 1107 W Illinois U  
Gill Lola Miss steno, r 618 W Green

**G. R. Mann Electric Co.**

Storage Batteries for All Cars  
Automotive and Commercial Electric  
Repairing.  
PHONE MAIN 4136

**Dee Todd** CONTRACTOR and BUILDER  
208 Price Estate Bldg. Garfield 2119

# Ford Cars and Trucks E. V. KIRBY AUTO CO.

THE UNIVERSAL CAP

REPAIRING OF ALL KINDS 110-112 N. MARKET ST., URBANA  
SALESROOM LINCOLN BLDG. CHAMPAIGN

234

CLARK-ELWELL CO. TWIN CITIES DIRECTORY

**Jordan's** SANITARY BARBER SHOP  
BEST and most up-to-date in the Twin Cities—HAIRCUTS—MESSAGES  
PHONE MAIN 1459 36 MAIN STREET CHAMPAIGN

Gill Katherine wid Geo S, r 1107 W Illinois U  
Gill Rudolph Z sales C C Oldham, r 802 W Green U  
Gillem Jesse wks W W Walls, r 207 E University av  
Gillen Hugh (Mary) engr I C, r 705 S State  
Gillen Louise Miss sales Zellers Bros, r Noonan Hotel  
Gillespie Frank (Mabel)2, ins agt, r 812 W Illinois U  
Gillespie Geo M ret, r 210 W Park av  
Gillespie Luella Miss tchr, r 210 W Park av  
Gillespie Thos (Ada), r 306 N 1st  
Gillespie Wm (Tora)3, lab, r 106 S 3rd  
Gillette Ambrose F (Alice) Mason contr, r 1210 W Main U  
Gillette Wm (Eva) stu U of I, r 1210 W Main U  
Gilley Owen (Dove)4, car repr I C, r 709 N 4th  
Gillian H engr I C, r 705 S State  
Gilliland Thos R (Maybelle)1 restaurant 106 E Main U, r same  
**GILLINGHAM FRED H** (Beatrice)1, signs 205 N Market (Poster Ad Co), r 404 W Green  
Gillman Ruth I Miss stu, r 1307 N Walnut  
Gillman James A (Myrtle)2, fire I C, r 1307 N Walnut  
Gillmore Florence tchr U H S, r 1013 W Oregon U  
Gillogly Floyd S (Ruth)2, sales Reliable Furn Co, r 110 Stoughton

## O. K. Burton

Pres. University District  
Building & Loan Assn.  
Main 922 Garfield 1574  
612 E. GREEN. CHAMPAIGN

### WRITES FIRE AND TORNADO INSURANCE

Gillogly Spencer F (Celia) wks Textile fctry, r 308 Locust  
Gillum Harriet T (wid A D), r Davison Hotel  
Gillum Russel N 3, carrier P O, r 615 W Clark  
**GILLUM WALTER L** (Lillian) Davison Hotel, r same  
Gilmer Chas E (Ollie)3, car carp I C, r 806 W Park U  
Gilmer Edw E (Maurita)1, fire Smith & Co, r 807 W Park U  
Gilmer Emma Miss, r 806 W Park U  
Gilmer Fred fire U L H & P Co, r 807 W Park U  
Gilmer Geo W (Catherine)1, engr Smith & Co, r 710 Church U  
Gilmer J Robt fire Hunter Rourke & Co, r 806 W Park U  
Gilmer Mary E (wid James), r 806 W Park U  
Gilmer Rolly (Hulda)4, engr, r 303 E Green U  
Gilmore Chas (Sarah) ret, r 702 W Hill  
Gilmore Florence Miss clk I T S, r 207 W Church  
Gilmore Geo J clk Green Street Pharmacy, r 619 1/2 S Wright  
Gilmore Lenora Miss stu H S, r 702 W Hill  
Gilmore Mary (wid Louis), r 609 W Healey  
Ginini W A mech Roy Harris, r Noonan Hotel  
Ginz Theresa V (wid Otto A)2, r 205 E University av  
Gix M A Mrs sales W Lewis & Co, r 204 1/2 W White  
Gjelsness R H clk Libr U of I, r 401 W Railroad U  
Glanz Sophie (wid Fred), r 305 E Daniel

# Silver Moon

RESTAURANT & LUNCH ROOM  
GEO. THEODORE, PROP.  
Clean, Quick Service 57 Main St. Champaign, Ill. Phone Main 870

**Mollet & Woller** Drugs and Sundries  
11 MAIN STREET  
PHONE GARFIELD 1355

# G. N. BACON & CO. PAINTING AND DECORATING

107-109 N. Walnut St.

Wall Paper, Paints, Glass, Brushes

Phone, Garfield 1138

CLARK-ELWELL CO. TWIN CITIES DIRECTORY

235

Glanzner Alma Miss sec A C A, r 106 S Goodwin U  
 Glasco Henry A (Ada) ret, r 211 W Eureka  
 Glasgow Margaret M (wid Douglas), r 611 Stoughton U  
 Glasgow Robt D (Josephine) instr Entomol U of I, r 1106 W Illinois U  
**GLASGOW TAILORS** L J Powers mngr, 314 Hickory  
 Glass Chas L (c) lab, r 1303 Beslin U  
 Glass Violet Miss (c) wks Illini Cafeteria, r 1303 Beslin U  
**GLASSCO GEO M** (Sarah) dist agt Reliance Life Ins Co, 205 Co-Op Bldg, r 903 W Green U  
 Glasco Hazel Miss stu U of I, r 903 W Green U  
 Glasscock Anna (wid U.G.), r 206 N Race U  
 Glawe Albert (Bertha) carp, r 303 Railroad U  
 Glawe Clara Miss cashier Metzler & Schafer Co, r 303 Railroad U  
 Glawe Elsie C Miss bkpr Urbana Daily Courier, r 303 Railroad U  
 Glawe Harry W photo finisher F M Leslie, r 303 Railroad U  
 Glawe Matilda student, r 303 Railroad U  
 Glawe Wm, r 303 Railroad U  
 Gleason H Frank (Edith)2, patrolman, r 306 W Washington blvd U  
 Gleason Sarah E Miss optr C U Tel Co, r 407 E Calif av U

## BOSCH MAGNETO

Authorized Service Station. A complete line of Magnetos and Parts carried in stock. 100 per cent Service.

**THE FRED SWANSON CO., INC.**  
 12-14 E. Washington St.

Gleason Vol (Dorothy)5, patrolman U, r 407 E Calif av U  
 Gleason Wallace (Maryland) carp, r 212 Nevada U  
 Gleim Kathrine Miss (McWilliams & Gleim), r 112 W Hill  
 Glendt Chas H (Marie)4, lab, r 401 E Vine  
 Glendy Clyde C (Effie)2, car insp Big 4, r 508 E Elm U  
 Glenn Addie (wid V S)3, r 903 Stoughton U  
 Glenn A Everett (Anna M)5, jan U of I, r 312 W Elm U  
 Glenn Eleanor M Miss, r 207 E Green  
 Glenn Eva M (wid F S), r 301 E Green  
 Glenn Grace Miss, r 301 E Green  
 Glenn Harold M stu U of I, r 1001 University av U  
 Glenn Helen Miss sales F W Woolworth Co, r 312 W Elm U  
**GLENN LESLIE L** (Madge)2, real estate loans and insurance 312 Illinois bldg, r 509 W University av  
 Glenn Mary C (wid Jos C), r 207 E Green  
 Glenn Mollie Mrs (c)2, laundress, r 806 N Prairie  
 Glenn Presley A (Zella M)1, chief insp Dept of Agri U of I, r 1001 W University av  
 Glick Nellie Miss chf opr C U Tel Co, r 308 S Randolph  
 Glines Walter C (Maude A) groc 111 S Neil, r 410 W Healey  
 Globe Hotel Dan Gray propr, 41 1/2 Main  
 Glosser Josephine Mrs 2, cook, r 704 N Randolph  
 Glover Anna C Miss sec of agr exp sta, r 908 W Nevada U

# PARIS

## Dyeing and Cleaning Co.

Office Park Theatre Bldg, 128 W. Church St.  
 Plant 112-116 W. Clark St.  
 Phones Main 1744-1944  
 Garfield 2135

EVERYTHING  
 TO FURNISH THE HOME  
 Corner Neil Street and University Av.

MOOREHEAD'S  
 Invest Your Cash at

# COAL MOVING, TRANSFER PACKING and STORAGE

O. B. PARKHILL  
 Garfield 2139  
 128 S. Walnut St., Champaign, Illinois



# A Fancy Confectionery

Without Fancy Prices

Phone Main 225  
Phone Garfield 1421  
3 Main Champaign

I have had 18 years experience selling Southeast Missouri lands, in the famous Sikeston district. Good community, schools and churches. Near market and where they are building hard roads. Come and talk it over with me and get prices.  
905 W. Oregon St., Urbana, Ill.  
Phone Main 1227.

# Chas. Lemon

- Glover Clara Mrs 2, r 204 E Calif av U
- Glover Helen R Miss stu, r 404 Garfield av
- GLOVER JOHN A** (Clara L) genl supt Urbana Light Heat and Power Co, and gen agt Illinois Traction System east of Decatur 118 E Main U, r 306 W High U
- Glover Louise B (wid Elmer), r 204 S Race U
- Glover Lowell R wks Cort Billiard Hall, r 404 Garfield av
- Glover Thos O (Katherine) 1, carp, r 404 Garfield av
- Goble Ada steno Burr Co, r 112 W Hill
- Goble Mary Miss clk Student Supply Store, r 112 W Hill
- Godman Elizabeth (wid W B), r 506 University av U
- Godman L Hansel mech E V Kirby Auto Co, r 506 University av U
- Godsell Rose Miss opr C U Tel Co, r 504 N Randolph
- Godsey John H (Ann), r Kenwood R F D 1
- Godsey Mary Miss, r Kenwood R F D 1
- Godzeski Carl boiler mkr I C, r 605 Ash
- Godzeski Fred car insp I C, r 605 Ash
- Godzeski Godfrey (Lucy) boiler washer Big 4, r 605 Ash
- Godzeski Louis J mach Big 4, r 605 Ash
- Goebel see also Gabel
- Goebel Anne Miss stu U of I, r 1008 Nevada U
- Goebel Edwin A acct I C, r 1403 W Park U
- Goebel Eunice Miss stu H S, r 1008 Nevada U
- Goebel Irma Miss stu, r 1008 Nevada U

## FARM OR CITY

Why not of Clay? FIREPROOF, LESS UPKEEP, LESS INSURANCE, COST NO MORE  
**Sheldon Brick & Bldg. Sup. Co.** Everything in Clay  
OFFICE: ROOM 504-505 ROBESON BLDG.

- Goebel Julius (Katherine) prof German U of I, r 1008 Nevada
- Goebel Walther stu U of I, r 1008 Nevada U
- Goens J E wks I C, r 601 S Cottage Grove av U
- Goetchius Walter L (Nancy) elec U of I, r 1102 Springfield av U
- Goff Guy tmstr, r 307 E Park av
- Goff Hubert B (Allie M) ret, r 605 1/2 N State
- Goff Ollie Miss wks White Line Ldry, r 307 E Park av
- Goff Susan (wid John) wks White Line Ldry, r 307 E Park av
- Golden Alma P Miss stu, r 407 Stoughton
- Golden Catherine Mrs clk Paris D & C Co, r 1212 Beslin U
- Golden Dios E stu U of I, r 105 E Healey
- Golden Eugene S chau B H Dawson, r 407 Stoughton
- Golden Fay I stu H S, r 105 E Healey
- Golden Grace Mrs matron Acacia Fraternity, r 407 Stoughton
- Golden Marietta (wid Eugene S), r 407 Stoughton
- Golden Stephen B (Mary E) trav sales, r 105 E Healey
- Golden Waldo E U S Navy, r 105 E Healey
- Golden Wesley B U S Army, r 105 E Healey
- Goldenstein Elmer ticket clk I C, rms 205 W Hill
- Golder Margaret (wid Howard), r 102 Grove U

# Metzler & Schaefer Co.

With the addition of our Fresh Meat Department we can now supply your wants for the table completely  
MAIN 2400 GARFIELD 1223-1527

# F. S. Koogler

PEERLESS Cars, BETHLEHEM Trucks  
Auto Tires, Oils and Accessories  
322 Hickory St. Phone Garfield 1759

# S. E. Dillavou

Dealer in Farm Machinery, Buggies and Surreys  
Gasoline Engines, Cream Separators, Gas Tractors  
335 N. Walnut St., Champaign  
Phone Main 436 Phone Garfield 1174

CLARK-ELWELL CO. TWIN CITIES DIRECTORY

237



**S. E. HUFF & CO.**  
NORTH RACE STREET, URBANA  
PHONES BELL 978, AUTO 4264

ASK  
Huff ABOUT  
LUMBER AND COAL

Goldsby Aileen Miss stu H S, r 205 W Eureka  
Goldsby Rose B (wid J C) r 205 W Tremont  
Goldsby Wm L (Marie) ins, r 205 W Eureka  
Goldtrap Bessie Miss waitress Inman Hotel, r 201 W Church  
Gonnerman H G (Gertrude) 1, asst T & A M U of I, r 808 Iowa U  
Good Chas R (Rosa) 2, car repr Big 4, r 810 E Park U  
Good Mary L Miss, r 1402 University av U  
Good Wm T (Mary) ret, r 1402 University av U  
Goodell B C motor I T S, r 318 Lincoln Bldg  
**GOODELL HELEN E MISS** libr Christian Science Reading Room, r 310 W Church  
Gooden David wks Cushman's, r 702 E Oregon  
Gooden Jesse M chief clk Big 4, r 105 W Park U  
Gooden Mary J (wid John), r 105 W Park U  
Goodin Rena Mrs, r 604 Stoughton U  
Goodenough Geo A (Elizabeth C) prof Thermodynamics, U of I, r 309 S Lincoln U  
Goodhue Nettie Mrs matron Cunningham Children's Home, r same  
Gooding Chas W (Lottie J) tchr C HS, r 607 W Healey  
Gooding Jessie Miss tchr Central Sch, r 914 W Hill  
Gooding Wm M Rev ret, r 914 W Hill

## F. K. Robeson Everybody's Store

EVERYTHING FOR EVERYBODY

Goodman Beatrice I, r 205 S Elm  
Goodman Byne F Miss, r 816 W Hill  
Goodman Catherine Miss stu H S, r 804 W Illinois U  
Goodman Chas A (Marie) 3, trav sales, r 1403 W Park av  
Goodman Frank S (L Belle) ret, r 816 W Hill  
Goodman Gladys Miss stu H S, r 407 E Church  
Goodman Jos O (Lizzie) ret, r 205 S Elm  
Goodman Mabel R Miss steno N P Blanchard, r 506 S Elm  
Goodman Robt A (Marie) 2, steamfr Big 4, r 407 E Church  
Goodman Willard G grain, r 816 W Hill  
**GOODNEY SIDNEY B** dentist 210½ W Main U, r 1116 S Orchard U  
Goodrich Elizabeth Miss clk Dir Phys Ed U of I, r 206 N New  
Goodrich Jefferson (Martha) barber shop 49 E University av, r 353 N Walnut  
Goodspeed Anna B (wid Luther H) r 1012 Clark U  
Goodspeed Chas H (Laura B) jan Busey Library, r 713 S Market U  
Goodspeed Walter S (Stella) electr U of I, r 205 W University U  
Gooseberry Grisby (c) junk dealer, 1205 N Romine U, r same

**Perfection Sales Co.**

**For Good Tires and Tubes**  
A. M. DAVIS, Manager  
322 N. Neil St.  
Main 4121

# Paul & Lambert

**SHOES of QUALITY**

PHONE GARFIELD 1771  
Cor. Main and Walnut, Champaign, Ill.

# THE U. of I. Supply Store

(The Co-Op)  
Come Hear the Wonder-  
ful Aeolian Vocalion  
Corner Green and Wright Sts.

238

CLARK-ELWELL CO. TWIN CITIES DIRECTORY

**SOFT WATER LAUNDRY**  
**OLSON BROS., PROPRIETORS**  
 125 North Race St., Urbana, Ill.  
 Phones, Main 880, Garfield 4506

Gordin Edw B (Mary J) sale barn 510 Hickory, r 711 W Park av  
 Gordon Albert W shoe repair shop 17 Taylor, r 704 Gregory pl U  
 Gordon Bernard (Mary) ret, r 317 S Randolph  
 Gordon Edw C (Alice)1, paint contr, r 609½ S State  
 Gordon Frank A stu U of I, r 1116 W Illinois U  
 Gordon Geo O (Jennie) princ Thornburn School U, r 814 Stoughton U  
 Gordon Harry painter, rms 1111 N Market  
 Gordon Hazel A Miss stu U of I, r 1116 W Illinois U  
 Gordon Helen A (wid Geo H), r 1116 W Illinois U  
 Gordon John (Angie) ret, r 704 Gregory pl U  
 Gordon John F (Maggie) rug weaver 302 N Harvey, r 1016 W Main U  
 Gordon John O carp hlpr, r 1203 Hickory  
 Gordon Marie A Miss sec Dean Com U of I, r 704 Gregory pl U  
 Gordon Morris D cleaning and pressing 511 S Goodwin av U, r 1116 W Illinois U  
 Gordon Octives C (c) (Zula)3, lab, r 509 E Tremont  
 Gordon Robt L painter, r 609½ S State  
 Gordon Russell L stu U of I, r 1116 W Illinois U

## Overland-Rickard Co.

OVERLAND and  
WILLYS KNIGHT  
CARS

Opp. Interurban Station Champaign, Ill.

Fisk Tires, Veedol Oil  
Accessories

Gordon Susie Miss steno I T Co, r 1203 Hickory  
 Gordon Thos J (Amanda) ret, r 1203 Hickory  
 Gordon Theo V (Caroline) car rep Big 4, r 405 S Poplar U  
 Gordon Wendell H stu U of I, r 1116 W Illinois U  
 Gordon Zella Miss Stu U of I, r 711 W Park av  
 Gordon Zula Miss supr C U Tel Co, r 1203 N Hickory  
 Gore Beulah M Miss bkpr Alex Lbr Co, r 312 E Healey  
 Gore Lawrence L stu H S, r 312 E Healey  
 Gore Theo L (Maggie)1, sales Northridge Brush Co, r 312 E Healey  
 Gorey Jessie V Miss dancing instructor studio 614 E Green, r 406 same  
 Gorham Henry (Mary A) ret, r 617 W Springfield av  
 Gorman A Phillip (Augusta)1 chief clk I C, r 110 W Green  
 Gorman Catherine T, clk Am Ry Exp U, r 208 E University  
 Gorman Elizabeth Miss wks Rose Studio, r 208 E University  
 Gorman Felix W mess I C, r 208 E University  
 Gorman Francis W tkt clk I C R R, rms 205 W Hill  
 Gorman Louise (wid Chas), r 306 W Tremont  
 Gorman Margaret Miss steno Lillard & Getman, r 208 University av  
 Gorman Wm (Alice)1, lab I T S, r 208 E University av  
 Gospel Tabernacle J W Lawrence pastor 211 W Church

**Mandarin Inn**

**Restaurant**

8-12 MAIN STREET, CHAMPAIGN

**Steaks, Chops, Chop Suey**  
**HIGH CLASS SERVICE**

# Roth's Hardware

**TOOLS CUTLERY,**  
**TINWARE, PAINTS,**  
**INCUBATORS**

Phone Main 138

28 Main Street

**HOMER EALEY**  
**MERCHANT TAILOR**  
 Room 504 First Nat'l Bank Bldg.  
 Phone, Garfield 1719

**GOSS ARTHUR G** (Florence) 3, Bindery foreman Flanigan-Pearson Co, r 201 Stanage  
**Goss Harry M** (Mabel) 2, mech Fred Swanson Co, r 311 N 1st Fair av  
**Goss Hazel M** Miss cir clk News, r 310 E White  
**Goss Henry C** (Maggie) house officer Citizens State Bank, r 610 ½ W Columbia av  
**Gossard Bessie** Miss, r 703 Church U  
**Gossard Eben** painter U of I, r 703 Church U  
**Gossard Ella** Miss tchr, r 703 Church U  
**Gossard Marion L** (Eva) decorator, r 703 Church U  
**Gossard Richard** electr U of I, r 703 Church U  
**Gossett Forrest F** steam ftr Foley Green House Co, r 1006 S 6th  
**Gossett Jos P** (Maria) ret, r 603 W White  
**Gossett Louis W** (Hattie A), r 1006 S 6th  
**Gossett Paul V** steam ftr Foley Greenhouse Co, r 1006 S 6th  
**Gott Harvey L** (Leola F) carp Dee Todd, r 34 E Healey  
**Gott Lena** Miss bkpr F K Robeson, r 213 E Clark  
**Gourdier Chas** (Malena) ret, r 205 N Coler U  
**Gourdier Edna A** Miss, r 205 N Coler U  
**Gourdier Louise** Miss, r 205 N Coler U

## Public Service Garage

G. A. BOYD  
Prop.  
Main 421

**GUARANTEED AUTOMOBILE REPAIRING**

510 N. Neil

**Gourdier Mary F** Mrs bkpr Indian Rfg Co, 410 N Elm  
**Gourdier Maude C** Miss, r 205 N Coler U  
**Gourdier Nelle E** Miss milliner, r 205 N Coler U  
**Gow C L**, r Commercial Hotel  
**Gowdy Florence M** Miss wait M P McBroom rms 201 W Clark  
**Grabbe Edith K**, r 1113 W Illinois U  
**Grabbe Laura** (wid John C), r 1113 W Illinois U  
**Grace English** Lutheran Church Frank B Heibert pastor, 201 W Springfield  
**Grace M E** Church (Rev A S Weiss pastor) 1102 E Main U  
**Grady Bernice H** Miss stu H S, r 605 N Neil  
**Grady Chas E** (Otie) line C U Tel Co, r 605 N Neil  
**Grady Harry E** (Laura) painter, r 1206 Hill U  
**Graf Otto** (Mayme) 1 stonectr, r 509 E Church  
**Grafmyer Jas G** (Edith) 3, carp, r 1009 W Beardsley av  
**Grafmyer Reuben D** (Maude) 3, carp contr, r 1016 W Eureka  
**Graham Agnes** Miss tchr U H S, r 206 W High U  
**Graham Robt** (Julia) ret, r 1009 Hickory  
**Graham Robt** (Lucy) prof Pathol U of I, r 808 Indiana av U  
**Graham Sarah B** Miss, r 912 S Vine U  
**Graham Wm M** (Margaret) 1, insp I C, r 401 ½ W Springfield  
**Grand Army of Republic** 511 Lincoln Bldg  
**Grandey Clyde H** barber Funk & Morgan, r 405 E White  
**Graney Jno A** (Minnie F) engr I C, r 317 S Neil

**LESEURE BROS.**  
 211 NORTH NEIL STREET AND 614 EAST GREEN STREET, CHAMPAIGN, ILL.  
**HAVE THE BEST BILLIARD TABLES IN THE CITY**

# Murduck Bros.

**Ladies' Ready-to-Wear.**  
**"THE STORE THAT SELLS WOOLTEX"**  
 27-29 MAIN ST. CHAMPAIGN

# PHIL ARMOUR

District Agent

# Northwestern Mutual Ins. Co.

Life

PHONES MAIN 193 & 1284, GARFIELD 1041

508-9 First National Bank Building  
CHAMPAIGN, ILL.

240 CLARK-ELWELL CO. TWIN CITIES DIRECTORY

**WUSTEMAN**  
THE JEWELER  
CHAMPAIGN  
WATCH INSPECTOR I. C., WABASH  
AND ILL. TRAC. SYSTEM

# Watch Us for Watches

Granger Clinton E (Elizabeth) yd master I C, r 618 W Healey  
 Granger Frank W (Flora)1 disp I C, r 313 Wheaton av  
 Granger Geo S, r 702 N McKinley av  
 Granger Hannah (wid Geo), r 302 S State  
 Granger Nellie C Mrs prac nurse, r 702 N McKinley av  
 Grant Adena Miss (c) nurse, r 1401 Champaign U  
 Grant Alva A (Myrtle)3, fire I C, r 317 S Water  
 Grant Bettie Mrs (c) cook 1401 Champaign U  
 Grant Chas (Tillie) lab, r 54 E Washington  
**GRANT HARRY W** (Alma)1 (Roberts & Grant), r 1014 W Church  
 Grant Jessie Miss sales G C Willis, r 705 S Race U  
 Grant Ruth M tchr, r 506 W Illinois U  
 Grant Vindle H (Minnie) hostler I C, r 205 E Clark  
 Grant Wm R (Florence B) state mngr M W A, r 506 W Illinois U  
 Granter Wm M (Bertha)4, wks Big 4, r 713 Hutson U  
 Graves Chas W (Goldie)1, carp, r 1106 Stoughton U  
 Graves Ella Mrs 3, r 508 S 5th  
 Graves James brake I C, rms 206 1/2 S 1st  
 Graves Perry H (Marvel)1, trav sales, r 209 1/2 Charles  
 Gray Ada Miss check girl W Lewis & Co, r Globe Hotel  
 Gray Albert clk, r 801 S Randolph

## Vriners' Confectionery

55 Main St. Champaign, Phone M224  
OLYMPIA, 102 W. Main St., Urbana, Phone Main 943.

**TWO STORES P. G. Vriner and Geo. J. Vriner**

Gray Bessie Mrs 2, laundress, r 811 W Park U  
 Gray Caroline (wid J C), r 311 S Prairie  
 Gray Clarence E (Ada) (Gray & Co), r 403 W Washington  
 Gray Claude L (Marie)3, road builder, r 607 E Clark  
 Gray Coral E Miss 304 S Randolph  
 Gray Corwin C (Olive)1, engr I C, r 304 S Randolph  
 Gray C H eng I C, r 304 S Randolph  
 Gray Dan (Sarah) propr Globe Hotel, r same  
 Gray Dorothy Miss stu H S, r 304 S Randolph  
 Gray Edw B (c)5, jan G C Willis, r 522 N Market  
 Gray Edw M (c) (Mary) jan, r 605 Poplar  
 Gray Frank D (c) (Jessie M)2, cook, r 803 N 4th  
 Gray F Eldon (Emma) cleaner-presser Inman Hotel, r 408 W White  
 Gray Harold Y stu U of I, r 403 W Washington  
 Gray Hubert W stu U of I, r 211 W University av  
 Gray Jesse (Hadee)1, sales, r 42 Marshall  
 Gray John (Mary)1, concrete vaults 316 Griggs, r 511 Penn av U  
 Gray John (Nora)1, dec T M Bacon & Sons, r 312 Edwin  
 Gray Mary E Miss (c), r 904 Stoughton U  
 Gray Muriel O Miss stu U of I, r 211 W University av  
 Gray Wm plasterer, r 811 Stoughton U

# Rewerts & Ehler

**Tractors, Tires and Accessories**  
113-115 W. Elm Street, Urbana, Ill.  
Phone Main 915  
Phone Garfield 4546

# T. H. McClelland

## REAL ESTATE and Exchanges

Phone: Main 502 19 Main St.





# RELIABLE FURNITURE CO.

CASH OR CREDIT

A. J. KOEHNEMANN

101 E. University Av.

Main 65; Garfield 1709

CLARK-ELWELL CO. TWIN CITIES DIRECTORY

241

**E. M. MOLL'S GARAGE**  
615 SOUTH WRIGHT STREET  
**ELECTRICAL SUPPLIES**  
We Carry a Complete Stock of Tungsten Lamps, All Sizes  
1 door north Sta. A, P. O.  
CHAMPAIGN, ILL.

Gray Wm L (Olive) phys 412 Ill Bldg, r 211 W University av  
Gray & Co (C E Gray) grocers 313 N Neil  
Graybeal Chester (Tina) 1, car insp Big 4, r 1107 E Main U  
Graybeal Russell (Ethel) clk P O U, r 206 N Race U  
Graybeal Wm H (Nancy) wks U of I, r 106 1/2 N Cottage Grove av U

**GREEN ALLEN** (c) (Eva) 2, shiner cleaner and presser (bsmt) Kariher bldg, r 518 Hickory

Green Bertha Miss maid 500 W Church

Green Blanche wks White Line Ldy, r 606 E Green

Green Chas (c) (Mary) 2, hostler I C, r 1101 N 5th

Green Chas F (Frances B) instr Math U of I, r 803 W Oregon U

Green Edna Miss c) hairdresser, r 21 E Washington

Green Ed D (Alma) 3, brake I C, r 1211 Champaign

Green Edwin ret, r 306 E White

Green Elmer A bkpr Hunter Rourke & Co, r 1208 University av U

Green Emma (wid John) 1, r 307 E Clark

Green E Jay (Lulu) 2, M O clk P O, r 306 S White

Green Florence Miss stu H S, r 511 W Illinois U

Green Florence L (Nannie) 1, carp, r 305 E White

Green Francis C stu H S, r 503 W Green U

IT WASHES WHILE YOU EAT BREAKFAST

**ABC SUPER ELECTRIC WASHING MACHINE**  
The Swartz Electric Shop  
116 S. Race St., Urbana

Green Francis M (Kansas Ann) lawyer with Green & Palmer, r 501 S Race U

Green Fred prof of Law U of I, r 1208 W Calif av U

Green Harry switch I C, r 307 E Clark

**GREEN HENRY I** (Eva) (Green & Palmer), r 503 W Green U

Green House (The) (Woman's League) Miss Grace Davis mngr, 1210 W Green U

Green James A (Georgia) engr I C, r 310 E Green

Green Jas H (Flora) 1 grad stu U of I, r 702 W Oregon U

Green Joel H (M A) ret, r 909 W Calif av U

Green Joel W, r 909 W Calif U

Green John A (Eunice) 1, car rep Big 4, r 305 S Walnut U

Green Jos (c) wks I C shops, r 609 1/2 Hickory

Green Laura Miss milliner M Meis & Co, r 1208 University av U

Green Lillian Miss wks Rissman & Son, r 501 E Healey

Green Louisa (wid Chas), r 1208 University av U

Green Martha E Miss insurance 218 Citizens State Bank, r 616 W Park av

Green Mary C (wid L H) 2, r 1009 E Main U

Green Merle L depot agt Am Ry Exp Co, r 305 E White

Green Noah M (Gertude) 1, grocer, 902 E Main U, r same

**GREEN OTIS M** (Katherine L) (T A Burt Loan Co), r 205 Nevada U

**Gehrig's Cafeteria**

Solicits your patronage in their new location in the Nelson Bldg. 20-22 Main St. Our motto is to please our patrons.

**The Champaign Mattress Co.** Manufacturers of High Grade Bedding, Mattresses remade.

200-202 North First Street

Telephone Main 2388

New Ticks if desired

# Reliable Plumbing and Heating Co. (Inc.) <sup>105</sup> N. Walnut St.

Prompt and Efficient Service in All Branches **CHAMPAIGN, ILL.**

Phones Main 1056, Garfield 1472

242

CLARK-ELWELL CO. TWIN CITIES DIRECTORY

**Lawrence Sutherland**  
**General Contractor and Builder**  
**Estimates Given on Short Notice**  
 Office 304 W. Illinois St., Urbana, Ill. Phone Main 3464

Green Robt J (c) (Corene J) jan U of I, r 408 E White  
**GREEN STREET PHARMACY** Bert E Spalding propr 602 E Green  
 Green Tea Pot (Mabel Lindop, Marie T Allen) cafeteria 602 E Green  
 Green Vivian stu U of I, r 1009 E Main U  
 Green V J lab Big 4  
 Green Wm (Clara) wks U of I, r 511 W Illinois U  
 Green Wm L (Edith) barber, r 34 E Healey  
**GREEN & PALMER** (H I Green Wm G Palmer) lawyers Flat Iron Bldg U  
 Greene Evearts B prof of Hist U of I, r 1011 S Wright  
 Greene Harold M stu U of I, r 110 Armor av  
 Greene Nathan T (Ella M) ret, r 110 Armory av  
 Greene Ruth M Miss stu U of I, r 505 S Randolph  
 Greener Frank (Cora)5, tmstr W W Walls, r 307 W Tremont  
 Greenfield R Edman (Eleanor) bact State Water Survey, r 405 S 6th  
 Greenlaw Louise Miss stu H S, r 307 E Oregon U  
 Greenlaw Margaret Mrs prac nurse, r 307 E Oregon U  
 Greenlaw Pauline Miss steno F E Williamson, r 204 S Vine U  
 Greenman Bros ( I L & H F Greenman) clothiers shoes 106 E University av

## MILK THE ONLY PERFECT HUMAN FOOD

Champaign Sanitary Milk Co.

Phone: Main 1204

Greenman Carrie (wid E G) r 405 Garfield av  
 Greenman Edwin G (Pearl)4, mech engr, r 1400 W Washington  
 Greenman Emma P Miss, r 405 Garfield av  
 Greenman Hyman F (Greenman Bros), r 406 E Clark  
 Greenman Isaac L (Fannie)1, (Greenman Bros), r 406 E Clark  
 Greenman Margaret G Miss steno Reliable Plumbing Co, r 405 Garfield av  
 Greenman Paul R stu U of I, r 405 Garfield av  
 Greenman Roy O stu H S, r 405 Garfield av  
 Greenman Ruth Ann Miss stu U of I, r 405 Garfield av  
 Greenough Frances E Mrs, r 1109 W Calif av U  
 Greenwell Bert O (Dephene)3, mech Forged P Co, r 4 Bonner Add  
 Greenwood Harold C (Neoma)2, trav sales, r 605 1/2 Indiana U  
 Greer Clancy farmer, r 1105 Clark U  
 Greer Garth O clk, r 1105 Clark U  
 Greer Geo M (Alice) custodian Thornburn school, r 1105 Clark U  
 Greer Homer stu H S, r 1105 Clark U  
 Greer Rachel Miss buyer W Lewis & Co, r 112 W Hill  
 Greer Velma L Miss tch, r 1105 Clark U

**STUDENTS SUPPLY STORE**  
 SERVICE  
 AVING  
 ATISFACTION

**Smith & Co.** **FIRE PROOF COLD STORAGE, PURE ICE**  
 PLANTS—811 N. STATE ST., CHAMPAIGN  
 N. COLER AVENUE, URBANA

BOTH PHONES

# STRAUS BROS. & CO.

Ligonier, Indiana

# FARM MERCHANTS

Bruce Henderson, Dist. Mgr.

505-506 First Nat'l Bank Bldg.

CLARK-ELWELL CO. TWIN CITIES DIRECTORY

243

**WELL DRILLER, U. S. MODEL B. WINDMILLS.  
PUMPS, REPAIRS, WORK PROMPTLY DONE  
Phone Garfield 5450  
611 E. Elm St., Urbana**

Gregg Jessie C (wid Geo M), r 1109 W Church  
 Gregg Saml M (Emma) ret, r 608 W Springfield av  
 Gregory Allene instr Engl U of I, r 808 Lincoln av U  
 Gregory Apartments 1101 W Oregon U  
 Gregory Archibald opr Varsity Theatre, r 53 Main  
 Gregory Chas Y (Elizabeth) wks Big 4, r 111 N Poplar U  
 Gregory Club The (Mrs L J Weaver and Mrs Q McVay) 1008 W Oregon U  
 Gregory Jas A (Sarah) ret, r 602 S Busey av U  
 Gregory Louise C (wid J M), r 808 S Lincoln av U  
**GREGORY SCHOOL** Bertha H Withers prin, cor Randolph and Columbia av  
 Grein Chas (Myrtle) ret, r 202 E Oregon U  
 Grein Elizabeth Miss sales G C Willis, r 53 E Healey  
 Grein Geo (Mary D) ret, r 305 E Daniel  
 Grein Henry J (Emma)1, lab, r 203 E Oregon U  
 Grein Jno (Anna) carp, r 53 E Healey  
 Grein Kate (wid Wm), r 913 W Tremont  
 Greison Hans P (Louise)1, asst comptroller U of I, r 1117 W Illinois U  
 Grennan Elizabeth B Mrs instr Math U of I, r 504 Chalmers  
 Grennan John (Elizabeth) asst supt Foundry U of I, r 504 Chalmers st

**Gehrke's III. Bakery** Holsum Bread  
 Rye Bread  
 Purina Wholewheat Bread At All Retailers  
 Office and Retail Store 207 E. Clark St. Phone Main 1041

Gresham Nina Miss tchr, r 208 W Washington  
 Gresham Sam'l D (Semira J) chf Eng Big 4 r 208 W Washington  
 Grice Maude Miss opr C U Tel Co R R 1 U  
 Grierson Bertha M Miss steno E J Hutchinson, r 812 W White  
 Grierson Sarah C (wid Robt G), r 812 W White  
 Griesemer Harry E (Ofa)2, elect, r 6 Bonner Add  
 Griesemer J Solomon ret, r 6 Bonner Add  
 Griff Katy M Miss, r 105 W Healey  
 Griffet David T (Lucy)3, driver Lillard & Getman, r 602 Grove  
 Griffet Harry T tmstr, r 602 Grove  
 Griffet Ira (Helen)4, sewer man Apperson & Moomau, r 906 E Oregon U  
 Griffet John (Eliza)3, wks Big 4, r 311 E Bradley av  
 Griffie Edith Mrs (c)4, laundress, r 301 N 1st  
 Griffin Chas C stu U of I, r 1011 S Wright  
 Griffin Cleveland (Mary)2, sales Geo Lange, r 310 S Neil  
 Griffin Earl B (Fay)1, timekpr Big 4, r 705 Springfield av U  
 Griffin Edith Miss office W Lewis & Co, rms 306 W Washington  
 Griffin Margaret Miss pract nurse, r 122 W Park av  
 Griffin Mary (wid Chas)1, r 1011 S Wright

# Kruse Auto Works

Automobile Repairing of All Kinds  
 a Specialty.  
 69 E. University Av.  
 Phone Garfield 3416  
 74 Chester St.

# W. M. DAVIS

# Champaign Seed Co.

9 EAST UNIVERSITY AVE.

High grade, tested, field and garden seeds. Headquarters for poultry feed and supplies

MAIN: 292 GARFIELD: 1735

**THE Red Line TRANSFER, STORAGE AND TAXI CO.**  
**PHONES, MAIN 304 AND 324**  
 115-117 N. Walnut St.

244

CLARK-ELWELL CO. TWIN CITIES DIRECTORY

**Junk, Hides and Wool**  
 510 S. Chestnut St.  
 Phone Main 3108 Champaign

**James N. Levinson, Coal**

- Griffing Hazel Miss sales W Lewis & Co, rms 306 W Wash-  
 ington
- Griffith Blanche Miss lace mkr, r 1401 Dublin U
- Griffith Chas (Ida)1, wks Twin City Rfg Co, r 812 E Calif  
 av U
- Griffith Chas jr farm hand, r 812 E Calif av U
- Griffith Coleman R (Mary L) asst Psych U of I, r 608 Chal-  
 mers
- Griffith Elva (wid John), r 1104 W Calif av U
- Griffith Esther R Miss stu H S, r 705 W Oregon U
- Griffith Eva M (wid Frank)1, asst Dr F L James, r 205 W  
 Springfield av
- Griffith Grace Miss stu U of I, r 1104 W Calif av U
- Griffith Hertha Miss, r 410 E Daniel
- Griffith Ira S (Florence) instr U of I, r 705 W Oregon U
- Griffith John stu U of I, r 410 E Daniel
- Griffith John R instr Phys Ed U of I, r 1210 S Prospect av
- Griffith J Wm wks Burr Co, r 1401 Dublin U
- Griffith Mabel F Miss clk U of I, r 1010 1/2 W Calif av U
- Griffith Martha (wid W M), r 1401 Dublin U
- Griffith Rachel M Miss stu U of I, r 705 W Oregon U
- Griffith Sarah A (wid Brown J), r 410 E Daniel
- Griffith Sherald E (Mamie) elect U of I, r 511 William

**B. Brown**

Used parts for all cars, also  
 a line of new parts.  
**Full line of Tubes and Tires**  
 412 E. UNIVERSITY AV.  
 PHONE MAIN 360

**AUTO WRECKING COMPANY**

- Griftner Charles H (Flora M) trav sales, r 301 Chalmers
- Griftner Ezra H, r 301 Chalmers
- Griggs Ezra B (Nettie) shpg clk Moorehead Furni Co, r 108  
 S State
- Griggs Nettie Mrs prac nurse, r 108 S State
- Grigsby Cleveland H (Maggie)2, sta fire Big 4, r 1008 E  
 Main U
- Grigsby J Lewis (Florence)2, car rpr Big 4, r 907 E Water U
- Grigsby Mary L Miss sales G C Willis, r 1008 E Main U
- Grimes Chris ret rms 19 1/2 Logan
- Grimes Edson B (Lillian) paper hanger Wm Sim Drug Co, r  
 501 E Illinois U
- GRIMES GORDON** (Lula C) propr Grimes Shoe Stores 130  
 W Main U and 100 W Church C, r 406 Michigan av U
- Grimes Helen M Miss stu U H S, r 406 Michigan av U
- GRIMES SHOE STORES** Gordon Grimes propr 130 W Main U  
 100 W Church
- Grimm Elmer E (Hattie) colr M J Patterson, r 412 W Vine
- Grimm Whitmore J (Louisa) elev Flat-Iron bldg, r 603 S  
 Race U
- Grimmell Emma (wid G H) r 202 S Race U
- Grindley Harry S (Anna Eaton) prof An Nutr U of I, r 1010  
 W Green U

**Commercial Photographer**  
**Photo Finishing**

**STRAUCH'S**

**PICTURES**  
 and Picture Framing  
 625 S. Wright St., Champaign



**SUIT OR OVERCOAT MADE TO ORDER**

YOUR NEIGHBOR WEARS ONE

314 N. Hickory St.

LARRY J. POWERS, Manager

**VICTOR AGENT**  
 24-26 Main Street  
**House Furnisher**  
 Main 151, Garfield 1272

**C. A. KILGER**

Grindley Susan (wid John P), r 905 1/2 N Randolph  
 Grindley Wm ret, r 606 N Randolph  
 Grislando Minnie Miss dressmkr, rms 308 E White  
 Gritton Effie M Miss, r 209 Central U  
 Gritton Elmer E (Gertude)7, cond Big 4, r 209 Central U  
 Gritton Ruth Miss, r 209 Central U  
 Groff Frank M (Pearl)1, wks F Summers, r 912 E Water U  
 Groff Raymond (Grace)2, wks U & C R R Co, r 107 N Cottage Grove av U  
 Grooms Roy F (Nell)2, fire I C, r 408 W Vine  
 Groner G M electr Alex Lbr Co, r Davison Hotel  
 Gropp Chas A wks I C, r 206 Stanager  
 Gross Alvie chauff Red Line Taxi, r 105 1/2 W Main U  
 Gross Emma (wid Wm), r 105 1/2 W Main U  
 Gross Harry (Clara)1, auto and sign painter, 201 E Water U, r same  
 Gross Katherine (wid Emil), r 28 Marshall  
 Gross Laura Miss steno Dan G Swannell, r 1404 W University av U  
 Gross Thusenelda Miss tchr, r 1204 Stoughton U  
 Gross Wm F ret, r 1204 Stoughton U  
 Grossbach Frank auto painter, r 909 E Main U  
 Grossbach Mary (wid Carl W), r 909 E Main U  
**GROSSMAN DAVID** (Rosa)1, clothing shoes 108 E University av, r 410 E Church

**G. C. Willis**

**DRY GOODS**  
 15-17 Main Street  
 CHAMPAIGN, ILLINOIS

Established 1872

Grostephan Jno (Emma)3, lab, r 1109 N 6th  
 Grounds John E (Agatha)2, fore press Cham Daily News, r 1706 W Park av  
 Grove Jas H barber E S Burge, rms 129 E University av  
 Groves Chas H Stu U of I, r 701 W Church  
 Groves Chas W (Dora) publishers agt 3rd fl 3 Main, r 701 W Church  
 Groves John I Dr (Lynne) ret, r 501 E Green  
 Groves Mollie (wid Howard L) bkpr Cook Bros, r 613 W Church  
**GROVES ROBT C** sales Cook Bros r 613 W Church  
**GRUBB G ROSCOE** (Mabel L) (G R Grubb & Co) r 102 E Daniel  
**GRUBB G R & CO** (G R Grubb) photo engravers 114 1/2 N Walnut  
 Grubbs Frank L (Rosa) carp, r 308 S Vine U  
 Grubbs Julia (wid H L), r 308 S Vine U  
 Grubbs J Plumer fore Kirby Auto Co, r 415 W Park U  
 Gruber Len wks I C rms 801 N Randolph  
 Grumley Dennis B (Bernice)1, trav sales, r 615 W Hill  
 Grylich Raymond stu H S, r 912 S 5th  
 Grylich Reka Miss stu U of I, r 912 S 5th  
 Grylich Zora Mrs, r 912 S 5th

**Kruse Electric Shop**  
 111 S. 1st. St.  
 H. P. KRUSE, PROP.

General Contractors of House Wiring, Fixtures, Motors, Electric Washers, Farm Lighting Systems and Vacuum Cleaners.  
 PHONES: RES., MAIN 2491 GARFIELD 3314 STORE MAIN 504

**Twin City Roofing Co.**

**Roofing and Sheet Metal Contractors**

Phone Main 105; Phone Garfield 1763

201-5 S. First Street, Champaign

# J. W. Reardon Motor Co. Paige, Case and Monroe Cars

16 E WASHINGTON ST. MAIN 3029

246

CLARK-ELWELL CO. TWIN CITIES DIRECTORY

**T. A. BURT LOAN CO.**  
 District Agents MUTUAL LIFE INSURANCE CO., OF NEW YORK  
 Farm Loans, Insurance. Property for Sale or Exchange  
 Surety Bonds  
 112 WEST MAIN STREET, URBANA

Gryse Creek lab, r 306 N 6th  
 Gschwend Henry (Theresa)7, blksmith Levett Fdry, r 708 S Walnut U  
 Guard Alex G (Rinda) ret, r 403 W Washington U  
 Guard Alex G Jr stu H S, r 403 W Washington U  
 Guard Joe sales S Weingarten, r 403 W Washington U  
 Gudge! Bert (Mary)5, wks U of I dairy farm, r 607 W Washington U  
 Gudge! Ira A (Ellen)2, farmer U of I, r 715 S Walnut U  
 Gudge! John T blksmith Forged P Co, r 715 S Walnut U  
 Gudge! Lawrence E (Dessie)1, wks Big 4, r 706 S Walnut U  
 Guenther Ruth assoc Home Ecom U of I, r 1010 Calif av U  
 Guffey Xenophon B (Pearl)5, molder Cushman's, r 721 S Neil  
 Guigou Emily Miss matron Cunningham Children's Home, r same  
 Guild T H Mrs 1, r 909 W Calif av U  
 Gulick Algie P 2, ret, r 209 W Park av  
 Gulick Apartments 209 W Church  
 Gulick Catherine Miss stu H S, r 209 W Park av  
**GULICK CLYDE D** (Grace)2, physician and surgeon 218 W Main U Phone M 205, r 705 W High U Phone G4150



Gulick Edw E (Louise S) sales O H Gallup, r 52 1/2 E Daniel  
 Gulick Guy O (Bertha) tailor Stern Bros, r 311 N James  
**GULICK JOSEPH P** (Lillian L) lawyer 506-507 Lincoln bldg, r 404 W Clark  
 Gulick Lydia M (wid C N), r 906 W Calif av U  
 Gulick Margaret L Miss stu H S, r 52 1/2 E Daniel  
 Gulick Oscar F (Mary)1 clk P O, r 802 W Hill  
 Gulick Roscoe E ret, r 209 W Church  
 Gulick Ruth Miss clk News, r 311 N James  
**GULICK SEELEY C** (Frances H) (Gulick Tailoring Co), r 205 W University av  
**GULICK TAILORING CO** (Seeley C Gulick) 209 1/2 N Neil  
 Gulick Zay Miss, r 802 W Hill  
 Gulley Richard H (Millie M) trav sales, r 910 Nevada U  
 Gulley Sanford J stu U of I, r 910 Nevada U  
 Gullickson Albert O (Anna)3, fore Burr Co 1014 W Eureka  
 Gundlock Esther M Miss, r 205 W Columbia av  
 Gundlock Frank W steamftr helper, r 205 W Columbia av  
 Gundlock Fred (Elisa) jan Central School, r 205 W Columbia av  
 Gundlock Homer C (Daisy)1, steam ftr O L Kern & Co, r 203 W Columbia av  
 Gundlock Opal R Miss bkpr W Lewis & Co, r 205 W Columbia av  
 Gundlock Reuben plbr Gundlock & Miner, r 205 W Columbia av

**H. Swannell & Son**  
 DRUGGISTS  
 "Jexall Remedies"

**P. D. Foster** Mill, Cabinet and Furniture Work  
 Repairing and Refinishing Antique Furniture  
 A SPECIALTY 305 South Chestnut Street  
 Phone Garfield 1120

# Hunter, Rourke & Co.

## LUMBER

### Planing Mill and Coal

Urbana, Illinois

---

---

“Let Us Figure Your Bills”

---

---

We have the best equipped planing mill in Eastern Illinois, including Moist Steam Dry Kiln.

We have one of the largest retail lumber yards in all of Illinois.

We always take care of our customers.

We handle none but the best grades of everything, including Lime, Cement and Hard Plaster.

We sell the best at the lowest price.

If You Have Never Traded With Us  
You Have Missed Something

Phone, Garfield 4216

H



# Harry Herrick

(Himself)

## Hewitt Tires Herrick Service

Quality Always

Corner of Neil, Logan and Walnut Streets

Phone Garfield 1865



# T. M. BACON & SONS

Wall Paper, Paints, Glass, Brushes.  
On the Corner of Walnut and  
Taylor Sts. CHAMPAIGN, ILL.

CLARK-ELWELL CO. TWIN CITIES DIRECTORY

247

PASTEURIZED, PURE AND  
WHOLE SOME  
SOLD ONLY BY UP-TO-DATE GROCERS

Always Buy  
Corn Belt Butter

GUNDLOCK URBAN F 1, (Gundlock & Miner), r 205 W Columbia av  
**GUNDLOCK & MINER** (U Gundlock & Richard Miner) plumbing heating and furnaces 219 W Main U  
 Gunning Anna Miss, r 709 W Park av  
 Gunning Dennis stu U of I, r 505 S Lynn  
 Gunning Edith Miss, r 505 S State  
 Gunning John (Mary E)2, ret, r 812 W Main U  
 Gunning Mabel Miss, r 812 W Main U  
 Gunning Marie Miss stu U of I, r 812 W Main U  
 Gunning Phillip (Elizabeth) ret, r 505 S Lynn  
 Gunning Tress Miss stu U of I, r 812 W Main U  
 Gunning Thos clk First Nat'l Bank, r 812 W Main U  
 Guntle Kate Mrs, r 108 E Park av  
 Guntle Mary C (wid Jas) restaurant 116 N 1st, r 108 E Park  
 Gunton John A asst Chem U of I, r 1212 W Main U  
 Gusler Gilbert (Emily C)1, asst An Husb U of I, r 1002 S Orchard U

## Abstracts of Title Reliable Responsible

### CHAMPAIGN COUNTY ABSTRACT CO.

Champaign, 200-201 First Nat'l. Bank Bldg., Edwin Filson, Mgr.  
Urbana, 105 S. Market St., W. E. Atkinson, Mgr.

Gust Dora Miss maid W W Stern 1014 W University av  
 Gust Lena Miss hygienist Drs Leathers & Williamson, r 207 W Church  
 Gustafson Josephine Miss steno I T Co, r 306 W Washington  
 Guthrie Goldia Miss, r 1210 University av U  
 Guthrie Jno E (Christina)6, wks I C Shops, r 502 W Columbia av  
 Guthrie Mary Miss steno, rms 1210 University av U  
 Havermeyer Geo (Iva)1, acting chief State Water Survey, r 907 Nevada U  
 Guym Wm (Sarah) carp, r 1312 University av U  
 Gwinn A Burkie stu U of I, r 506 Gregory pl U  
 Gwinn Chas C (Mary) bldg contr, r 614 W Clark  
 Gwinn E Miss stu U of I, r 1110 W Oregon U  
 Gwinn E E ret, r 506 Gregory pl U  
 Gwinn P C grad asst Chem U of I, r 707 W High U

## Haste Makes Waste. Before Buying See Parkers 109 W. Elm, Urbana. Phone, Main 799

Haake Henry G stu U of I, r 312 S Coler av U  
 Haake Jno H ret, r 312 S Coler av U  
 Habbe Lillian C Miss maid, r 710 W Church  
 Haber Minnie Miss rms 203 W Clark

**STOLTEY'S Garage**  
**OPEN DAY AND NIGHT**  
3 Entrances, E Univ. Ave, Chester and Water Sts.  
J. C. MANTON, Propr.

CALL AT

**LOYDE'S FOR ILLINOIS SOUVENIRS**

7 Main

# L. B. Tobias & Co.

Women's and Children's Ready-to-Wear. Millinery, Suits, Coats, Dresses and Corsets  
113-115 W. CHURCH ST.

248

CLARK-ELWELL CO. TWIN CITIES DIRECTORY

Wholesale and Retail Ice Cream  
Sherbets and Ices  
115 E. University Ave.  
Both Phones

Champaign Ice Cream Co.  
ABSOLUTELY SANITARY

Habermeyer Geo (Iva)1, acting chief State Water Survey, r 907 Nevada U  
Hacker Edward E (Blanche)1, car rpr Big 4, r 703 E Calif av U  
Hacker Garnett L Miss stu, r 108 W Green  
Hacker John A (Catherine) car rpr Big 4, r 705 E Calif av U  
Hacker Louis (Lillie) tinner Twin City Rfg Co, r 203 W Park U  
Hacker Wallace R, r 705 E Calif av U  
Hacker Wm G car rpr Big 4, r 705 E Calif av U  
Hackleman Jay C (Lorraine G)1, assoc prof crops ext U of I, r 1205 S Orchard U  
Hackley Elizabeth Miss stu U of I, r 1116 W Oregon U  
Hackley Frances P (wid W L)1, r 1116 W Oregon U  
Hackley Robt H (c) (Ida) pastor Bethel A M E Church, r 106 N Fourth  
Hadden Helen I Miss stu H S, r 319 S Randolph  
Hadfield Alb L lab, r 303 E Elm U  
Hadfield Sarah A Miss, r 303 E Elm U  
Hadfield Susanah (wid Saml), r 303 E Elm U  
Hadlock Geo W stu H S, r 1103 Springfield U  
Hadlock Nina (wid Willard)1, r 1103 Springfield U  
Haettinger Anthony J cond I C, r 906 N Randolph

## University State Bank of Champaign

SOLICITS  
YOUR BUSINESS

3% Interest Paid on Savings  
Accounts, Commercial Paper  
Bought and Sold, Safety  
Deposit Boxes for Rent.

Haettinger Eliabeth (wid C E), r 906 N Randolph  
Haettinger Teresa M Miss, r 906 N Randolph  
Hagan Agnes Miss, r 111 E Healey  
Hagan Bernard stu U of I, r 511 E Healey  
Hagan Edw electr U of I, r 511 E Healey  
Hagan Edw W (Annae) ret, r 108 S Prospect av  
Hagan Jas A clk Am Ry Exp Co, 511 E Healey  
Hagan Jno J wk Kruse Auto Repair Shop, r 111 E Healey  
Hagan Louisa Mrs 1, r 209 W Park av  
Hagan Lucile Miss stu U of I, r 111 E Healey  
Hagan Margaret Miss, r 111 E Healey  
Hagan Mary steno dept of botany U of I, r 1305 W Clark U  
Hagan Mary A (wid Thos), r 111 E Healey  
HAGAN THOS A asst cash Commercial Bank, r 111 E Healey  
Haggenjos Maude Miss chf opr C U Tel Co, r 208 W Illinois U  
Hagerman Bertha M Miss stu H S, r 116 W Clark  
Hagerman Chas W (Ida)2, trav sales, r 118 W Clark  
Hagerman Geo E mach hlp I C, r 116 W Clark  
Hagler Agnes Miss sales H & H Variety Store, r 1203 N Walnut  
Hagler Geo (Iva) wks sec I C, r 1410 N Walnut  
Hagler Louis wks I C, r 1203 N Walnut  
Hagler Theodore (Harriet)1, sec I U, r 1203 N Walnut

Illinois Hotel  
202-204 N. Walnut St., Champaign  
Phone Main 810  
ALWAYS OPEN  
Chris Martens, Prop.  
Martens' Cafe

# M. J. Patterson & Co.

Furniture, House Furnishings, Stoves  
Rugs, Linoleums, Phonographs,  
FURNACES

105-107 N. NEIL ST.

CASH OR CREDIT

PHONE GARFIELD 2245

All Work  
Guaranteed

We Call for  
and Deliver

# L. D. DALEY TIRE CO., Vulcanizers

## GATES HALF SOLE TIRE AUTHORIZED SERVICE STATION

Drive up  
345 N. Hickory

Call up  
Main 3730

Knight,  
Blackstone,  
Cords and  
Fabrics  
Quality  
First

CLARK-ELWELL CO. TWIN CITIES DIRECTORY

249

**CUNNINGHAM BROS. DRUGS**  
25 Main St. Champaign  
Phone Garfield 1244

Hague Anna Mrs, r 1207 W Oregon U  
 Hague Florence Miss asst zool U of I, r 1207 W Oregon U  
 Hague Stella Miss instr Bot U of I, 907 W Oregon U  
 Hair Margaret Miss wks Alexander Mills, r 1203 N Walnut  
 Haines see also Hanes  
 Haines Ada Miss wks White Line Ldy, r 28 E Healey  
 Haines Chas A (Alma E)4, dairy 908 W Springfield av, r 1008 W Springfield av  
 Haines Chas N sales O H Gallup, r 28 E Healey  
 Haines John N, r 28 E Healey  
 Haines Luther wks Dr F J Pelon, r 502 Hickory  
 Haines Rilla Mrs 1, r 28 E Healey  
 Haines Rosie Miss, r 810 W Oregon U  
 Haines Wm L (Myra)1, trav sales, r 1307 Stoughton U  
 Haines Wm T (Clara)1, lab asst agr U of I, r 805 W Park U  
 Halberstadt Geo H (Margaret J)1, groc 906 E Main U, r same  
 Hale Ezra E fire Big 4, rms 303 N 3rd  
 Hale Geneva Mrs sales Kresge Co, rms 412 S Neil  
 Hale Stacia Miss sales Kresge Co, rms 412 S Neil  
 Hale Wm G (Jessie M)1, prof Law U of I, r 708 W Washington blvd U  
 Haley Henry A homeopath, r 402 W Church

## Urbana Light Heat & Power Co.

### Light, Heat, Power and Electrical Merchandise

118 E. Main St.

Garfield 4043

Main 3353

Haley Natatorium 313 1/2 E University  
 Hall see also Holl  
 Hall Ada Mrs 5, laundress, r 611 S State  
 Hall Albert T (Annette) ret, r 201 W Church  
 Hall Amy (wid R S), r 608 W Washington  
 HALL ANDREW P (Louise) (Hall's Taxi Line), r 402 W White  
 Hall Anna B (wid Lyman)6, r 909 W Beardsley av  
 HALL BENJ H (Flotie)2, (Champaign Plumbing & Heating Co), r 1006 W Vine  
 Hall B Rupert (S Ruth) supt woodshop U of I, r 705 W Illinois U  
 HALL CADY L (Pearle)2, cashier University State Bank, r 501 N Willis av  
 Hall Cecil J stu U of I, r 1304 Clark U  
 HALL CHAS A mgr The Chas A Hall Co, r 115 1/2 S Race U  
 HALL CHAS A CO (The) Chas A Hall mgr hardware furni rugs seeds 208-210 W Main U 115 S Race U  
 Hall Clarence S pharm H Swannell & Son, r 909 W Beardsley av  
 Hall Clayton waiter Silver Moon, r 208 E Springfield av  
 Hall Edw L (Marie)1, mech Fred Swanson Co, r 1208 N Neil  
 Hall Elmer (Christina) chauff O B Parkhill, r 511 E Springfield av

# G. R. Mann Electric Co.

Storage Batteries for All Cars  
Automotive and Commercial Electrical Repairing.  
510 N. NEIL ST.  
PHONE MAIN 4136

# Dee Todd CONTRACTOR and BUILDER

208 Price Estate Bldg.

Garfield 2119

# E. V. Kirby Auto Co.

110-112 N. MARKET ST., URBANA, ILLINOIS

# Ford

THE UNIVERSAL CAR

## Sales and Service

Salesroom Lincoln Bldg., Champaign

250

CLARK-ELWELL CO. TWIN CITIES DIRECTORY

Up-to-Date  
Private  
Office

**FOOT TROUBLE? DR. F. J. JORDAN**

LICENSED CHIROPODIST  
OVER 36 MAIN ST.  
CHAMPAIGN  
PHONE MAIN 1459

- Hall Eugene (Hester) 1, mngr R A Stipes, r 801 W White
- Hall Eulalia E Miss stu H S, r 1006 W Church
- Hall Faye Mrs 2, wks Beardsley Hotel, r 1115 N Market
- Hall Felix (c) presser Ike Hanan
- Hall Gladys Miss stu H S, r 401 E Daniel
- Hall Harry H (Eva) 1, dri A D Sackett, r 105 W Columbia av
- Hall Helen Miss sales F K Robeson, r 1115 N Market
- Hall Herman clk, r 104 E Park av
- Hall Howard (c) wks W Williams, r 402 Grove
- Hall Ida (wid G S), r 603 E Springfield av
- Hall Irby Miss (c) grad nurse 604 E Vine
- Hall Jane (wid James), r 1003 S Race U
- Hall Jno R (Anna) chauff, r 208 E Springfield av
- Hall Justin S (Sarah) ret, r 605 S Busey av U
- Hall Kate E Miss, r 604 W Healey
- Hall Lloyd D (Nelle) 3, plbr Reliable P & H Co, r 3201 1/2 N Neil
- Hall Marjorie I Miss stu H S, r 705 W Illinois U
- Hall Mayme B (wid W B), r 401 E Daniel
- Hall Oscar E (Eliza J) ret, r 1006 W Church
- Hall Pinkie Miss (c), r 604 E Vine
- Hall Ralph 1, wks John Lynch, r 1115 N Market
- Hall Richard (c) (Cecial) sta fire I C, r 201 E Washington

**IF YOU ARE LOOKING FOR A HOME OR INVESTMENT SEE**

## O. K. Burton

THE UNIVERSITY DISTRICT  
REAL ESTATE MAN AND  
RENTAL AGENT  
612 E. GREEN STREET  
CHAMPAIGN

Main 922 Garfield 1574

- Hall Richard (c) (Meekie) cook, r 509 1/2 N Market
- Hall Robert W ret, r 207 W Springfield av
- Hall Russel C (Ruth) 1, fire I C, r 1101 N 6th
- Hall Ruth Miss, r 1115 N Market
- Hall Ruth Miss tchr Leal School U, r 705 W Illinois U
- Hall Saml M (c) (Decie) 1, minister, r 604 E Vine
- Hall Stanley W instr U of I, r 1003 S Race U
- Hall Walter E (c) (Mary) lab, r 404 Grove
- Hall Willard stock Kash-Karry No 1, r 1304 Clark U
- Hall Wm E (Myrtle) new bus mngr U & C Ry G & E Co, r 409 N McKinley av
- HALL'S TAXI LINE** (Andrew Hall) taxi line and autorepairs, 30 Chester
- Hallam Elizabeth C Miss steno Trevett-Mattis Banking Co, r 309 W Hill
- Hallett Carrie Mrs, r 106 E Church
- Halliday Mabel secy animal husb U of I, r 808 S Lincoln av U
- Hallday Ada Miss reg nurse, r 121 W University av
- Haltom Florence Miss asst Maguire Studio, r 110 S Poplar U
- Haltom Pno W (Cora M) 2, steel car repr Big 4, r 110 S Poplar U
- Haltom Ryo E car rep Big 4, r 110 S Poplar U
- Hambright Chas E (Pauline) 1, sect fore I C, r 605 W Vine
- Hamburg Benj clk, r 512 E Washington

# Silver Moon

RESTAURANT & LUNCH ROOM  
GEO. THEODORE, PROP.  
Clean, Quick Service 57 Main St. Champaign, Ill. Phone Main 870

# Mollet & Woller

## Drugs and Sundries

11 MAIN STREET  
PHONE GARFIELD 1355

# G. N. BACON & CO. PAINTING AND DECORATING

107-109 N. Walnut St.

Wall Paper, Paints, Glass, Brushes

Phone, Garfield 1138

CLARK-ELWELL CO. TWIN CITIES DIRECTORY

251

**EVERYTHING TO FURNISH THE HOME**  
**MOOREHEAD'S**  
**Invest Your Cash at**  
 Corner Neil Street and University Av.

Hamburg David Z office mngr Jos Kuhn & Co, r 319 Lincoln bldg  
 Hamburg Reuben (Dora)3, grocer 512 E Washington, r same  
 Hamelin see also Hamlin  
 Hamelin Alfred R stu Holy Cross, r 206-207 Price Estate bldg  
**HAMELIN NELSON L** (Alexia)1, propr The Hamelin Studio r 206-207 Price Estate Bldg  
**HAMELIN STUDIO** (The) (Nelson L Hamelin) 212 Price Estate bldg, 112 1/2 N Neil  
 Hamer Estella (wid E W), r 510 E Green  
 Hamer Willetta Miss, r 510 E Green  
 Hamersmith Carl mach I C, r 111 William  
 Hamersmith Chas L (Lillian) engr I C, r 304 E Healey  
 Hamersmith Clyde E (Lura) wks Twin City Elect Co, r 501 S Neil  
**HAMERSMITH W H** (Twin City Electric Co), r 111 William  
**HAMERSMITH & PEARCE** propr Twin City Electric Co 8 Taylor  
**HAMILL FRED B** (Cora) lawyer 303 1st Natl Bank bldg, r 613 W Hill  
 Hamill W C jan C U Tel Co, r 201 S Neil  
 Hamilton Alice V (wid Adelbert) clk Agri Ext U of I, r 1207 W Oregon U

## BOSCH MAGNETO

Authorized Service Station. A complete line of Magnetos and Parts carried in stock. 100 per cent Service.

**THE FRED SWANSON CO., INC.**  
 12-14 E. Washington St.

Hamilton Arthur (Mary N) instr Rom Lang U. of I, r 1104 W Calif av U  
 Hamilton Building cor Neil and Market  
 Hamilton Chas F (Mary), r Hamilton Hotel  
 Hamilton Ed C (May)1, engr I C, r 54 E Beardsley av  
 Hamilton Frank steel wkr Burr Co, r 1302 Hickory  
 Hamilton Hattie (wid Richard), r 107 Stoughton  
 Hamilton John F (Ida B) ret, r 1302 Hickory  
 Hamilton Lew W (Mary H)1, wks I C Greenhouses, r 107 Stoughton  
 Hamilton Saml B (Clara)3, molder Burr Co, r 212 E Calif av U  
 Hamilton Thos S (Mabel) asst An Nutr U of I, r 806 S 3rd  
 Hamlin see also Hamelin  
 Hamlin Arthur K wks U of I, r 910 Clark U  
 Hamlin Clyde (Lizzie)2, fore Creamery U of I, r 1208 Stoughton U  
 Hamlin Hiram jan U of I, r 1304 Springfield av U  
 Hamlin Ina M Miss stu U of I, r 1304 Springfield av U  
 Hamlin Iva Miss stu U of I, r 1201 Stoughton U  
 Hamlin Jas A (Almeda A) wks U of I, r 1304 Springfield av U  
 Hamlin Sell (Rose) janitor U of I, r 1201 Stoughton U  
 Hamlin Willa Miss stu H S, r 1201 Stoughton U

**PARIS Dyeing and Cleaning Co.**  
 Office Park Theatre Bldg. 128 W. Church St.  
 Plant 112-116 W. Clark St.  
 Phones Main 1744-1944  
 Garfield 2135

## COAL MOVING, TRANSFER PACKING and STORAGE

O. B. PARKHILL

Garfield 2139

128 S. Walnut St., Champaign, Illinois

**THE**  
*Frab*

# A Fancy Confectionery

Without Fancy Prices

Phone Main 225'  
Phone Garfield 1421  
3 Main Champaign

252

CLARK-ELWELL CO. TWIN CITIES DIRECTORY

Rich corn, wheat, clover and alfalfa land, good as you will find in Champaign County, and the prices are 50 percent less. Other lands and city property for sale and exchange.

**South East Missouri Land**

Phone Main 1227.

CHAS. LEMON

905 W. Oregon St., Urbana, Ill.

Hamlin Wm T (Sarah R) grind Cushman's, r 910 W Clark U  
Hamm Bessie L Miss stu U of I, r1202 W Park av  
Hamm Forrest W (Minnie) ret, r 1202 W Park av  
Hamm Harriet E Miss clk U of I, r 1202 W Park av  
Hamm Leonora Mrs finisher B A Strauch, r 310 N 1st Fair av  
Hamm Raymond R (Leonora) finisher B A Strauch, r 310 N 1st Fair av  
Hamma James, r 908 Hutson U  
Hammer Hilda E Miss stu H S, r 403 W Healey  
Hammer Milton (Delillah) furniture rpr 41 Main, r 403 W Healey  
Hamon Saml (c) (Kate)2, sec I C, r 406 E Beardsley av  
Hampel Chas E (Emma)1, R R carrier No 2 P O, r 712 Harris av  
Hampel Fred O stu H S, r 208 Maple  
Hampel Jno D, r 803 N Elm  
Hampel Otto C (Hattie)3, elect City, r 208 Maple  
Hampton Andrew (Nannie M) carrier No 5 P O, r 313½ N Walnut  
Hampton Effie Miss (c) maid, r 714 N Market  
Hampton Esther (c) (Vira)2, lab, r 411 E Beardsley av  
Hampton Lulu (wid O W)1, r 209 E High U  
Hampton Norine Mrs office Miles & Parris, r 29½ Main

## Sheldon Brick & Bldg. Sup. Co.

EVERYTHING IN CLAY  
FACE-COMMON FIRE-HOLLOW TILE-FLOOR TILE-FIRE CLAY  
Yards-Cunningham Ave., Urbana

Office: Room 504-505 Robeson Bldg.

Champaign, Illinois

Hampton Sylvester (c) (Laura)3, lab, r 1208 Eads U  
Hampton Wilbur F (Norine) clk G C Willis, r 29½ Main  
Hanan Ike (Carrie)2, shoe repairing 38 Main and 404 E Green, r 312 E Green  
Hanan Samuel M (Lottie) shoe repr Ike Hanan, r 312 E Green  
Hand Clay rivet Burr Co, rms 357 N Walnut  
Hand Harry chauf Hall's Taxi Line, r 1412 Hill U  
hand Raymond wks I C, r 1412 Hill U  
Hand Wm H (Ella) mach, r 1412 Hill U  
Handschin Walter F (Edith K)3, prof agric U of I, r 1101 S Orchard U  
Hanes see also Haines  
Hanes Ernest D ret, r 211 Central U  
HANES IDA B MISS libr Urbana Free Library, r 207 W Elm U  
Hanes Walter W (Rovilla)2, meat ctr Roberts & Grant, r 211 Central U  
Hank Gertrude Miss asst Drs Ebert and Stanley, r 1003 Springfield av U  
Hank Leonard stu H S, r 1003 Springfield av U  
Hank Wm T (Wilhelmina)1, jan U of I, r 1003 Springfield av U

**Metzler & Schaefer Co.**

Champaign's Finest Food Store  
Private Bell Exchange 2400  
Garfield 1223 and 1527

# F. S. Koogler

PEERLESS Cars, BETHLEHEM Trucks  
Auto Tires, Oils and Accessories  
322 Hickory St. Phone Garfield 1759

# S. E. Dillavou

Dealer in Farm Machinery, Buggies and Surreys  
Gasoline Engines, Cream Separators, Gas Tractors  
335 N. Walnut St., Champaign  
Phone Main 436 Phone Garfield 1174

CLARK-ELWELL CO. TWIN CITIES DIRECTORY

253

**S. E. HUFF & CO.**  
NORTH RACE STREET, URBANA  
PHONES BELL 978, AUTO 4264

**LUMBER AND COAL**  
"Ask Huff" ABOUT

Hankins Geo G 3, carp secy carpenters local 14, 212 E Oregon U  
Hankins Jennie Mrs (c), r 806 N Prairie  
Hankins Lovie Miss (c) laundress, r 806 N Prairie  
Hanks Bert A (Zadel) 1, fore Cushman Co, r 605 S Neil  
Hanks Fanny Mrs sales W Lewis & Co, rms 209 W Clark  
Hanks Jas E wks Cushman Co, r 1001 S Randolph  
Hanks Thos cond I T S, rms 210 W Washington  
Hanley Leo T sales Jos Kuhn & Co, r 712 S Randolph  
Hanna Hattie (wid N B), r 126 W Clark  
Hanna Winifred P Miss sales J C Bowman, r 126 W Clark  
Hannah John F (Jennie) carp R T Nofftz, r 1209 University av U  
Hannon Millie Mrs (c), r (rear) 408 E Beardsley av  
Hanrahon Katharine R Miss asst Drs Replogle & Schott, r 121 W University av  
Hansberger Lewis boilermkr, rms 110 E Church  
Hansen see also Hensen, Henson  
Hansen Christian L (Lillian K) truck gardner, r 609 W Healey  
Hansen Ernest fore Gehrkes III Bakery, rms 204 E Clark  
Hansen Lillian K Mrs private school, r 609 W Healey  
Hansen Roy assoc soil biol U of I, r 1002 S 2nd

## F. K. Robeson

The Largest  
DEPARTMENT  
STORE

EVERYTHING FOR EVERYBODY

Hansens Fred (Mary) ret, r 107 E Church  
Hanson Allie M Miss bkpr asst treas I T Co, r 507 E John  
Hanson Alyda C asst geol U of I, r 1112 W Calif av U  
Hanson Alma Miss practical nurse, r 908 S Oak  
Hanson John (Hazel) 1, wks I C, r 1408 Hickory  
Hanson R W plumber U of I, r 908 S Oak  
Hanson Saml (Nora) florist U of I, r 809 Springfield av U  
Hanshaw Edw M (Emma) 2, boiler mkr I C, r 505 E Beardsley av  
Hanshaw Macel Miss wks Alex Lbr Co, r 505 E Beardsley av  
Harbaugh T Jack (Stella) 1, trav sales, r 716 W Hill  
Hard Chas C line inspr C U Tel Co, r Hamilton Hotel  
**HARDIN A RUTH MISS** asst libr Champaign Pub Libr, r 605 W Columbia av  
**HARDIN DELLA MISS** office mngr English Bros, r 605 W Columbia av  
Hardin Hazel A Miss, r 605 W Columbia av  
Hardin Kate B Miss bkpr and cost Acct Flanigan-Pearson Co, r 605 W Columbia av  
Hardin Laura B (wid W P), r 605 W Columbia av  
Hardin Mary Miss, r 605 W Columbia av  
Harding A A (Margaret) 1, band dir asst prof music U of I, r 504 Chalmers

**Perfection Sales Co.**

Perfection, Braender, Hood, Tires  
and Tubes, and Tire Accessories  
322 N. Neil St.  
A. M. Davis, Mgr.  
Tel. Main 4121

# Paul & Lambert

## SHOES of QUALITY

PHONE GARFIELD 1771  
Cor. Main and Walnut, Champaign, Ill.

# U. of I. Supply Store

(The Co-Op)  
Drawing, Artists and  
Engineers Materials  
Corner Green and Wright Sts.

254

CLARK-ELWELL CO. TWIN CITIES DIRECTORY

**SOFT WATER LAUNDRY**  
**OLSON BROS., PROPRIETORS**  
 125 North Race St., Urbana, Ill.  
 Phones, Main 880, Garfield 4506

- Harding Della (wid Saml)1, bkpr M C Guntle, r 405 E Washington  
 Harding Gordon stu H S, r 704 Nevada U  
 Harding Harry A (Esther G)3, dairy bact U of I, r 704 Nevada U  
 Harding J E steward F O M, r 204 E Church  
 Harding Ray T brake I C, r 204 E Church  
 Harding Taylor (Sarah) jan Labor Hall, r 204 E Church  
 Hardsaw Emma (wid Geo), r 526 N Market  
 Hardy Ethel Mrs (c), r 106 E Springfield av  
 Hardy Frank E painter U of I, r 1205 W Main U  
 Hardy Geo (Norah)1, plumber Cham P & H Co, r 1204 University av U  
 Hardy Isaiah (Fannie) carp, r 1205 W Main U  
 Hardy Thos (Leah C) carp, r 304 Locust U  
 Hardyman Orron E (Flora)5, wks Forged P Co, r 10 Bonner add  
 Hardyman Ross C (Mary L)3, elect Forged P Co, r 5 Bonner add  
 Hardwick Jesse (Julia) lab, r 106 E Oregon U  
 Hardwick Sarah L (wid W H) houskpr J J Carr 205 William  
 Hargis L M sales Bailey & Kirk, r Bondville Ill  
 Haring Gussie Miss, r 114½ E University av

## Overland & Willys Knight

Fisk Tires, Veedol  
Oil, Machine Work  
Accessories

SALES AND SERVICE

OVERLAND-RICKARD CO.

Opp. Interurban Station

Champaign, Ill.:

- HARKER OLIVER A (Siddie B) Dean Law Sch U of I, v-pres University State Bank, r 909 S Wright  
 Harlan Xelpho A (Ina)2, clk Urb P O, r 404 E Green U  
 Harland Marion B (Helen) stu U of I, r 513 W Oregon U  
 Harlow Dave (Ida)3, wks Twin City I & C S Co, r 208 Garwood  
 Harlow H H (Frances)1, car repr Big 4, r 901 E Illinois U  
 Harmison D Beatrice Miss sales Lewis & Co, r 301 Griggs U  
 HARMISON LINCOLN A (Rose)1, propr Champaign Auto Paint Shop, r 301 Griggs U  
 Harmison Ray R (Hulda) mech Harriman Auto Shop, r 509 N Race U  
 Harmon Chas E (Melissa) sale P N Snyder, r 407 N Market U  
 Harmon Eden C (Nellie)1, garage mngr Rewerts & Ehler, r 714 Hutson U  
 Harmon Emma (wid A J), r 1304 Stoughton U  
 Harmon Fred J stu, r 1112 W Main U  
 Harmon John W (Anna)2, grocer 1114 W Main U, r 1112  
 Harmon Martha Miss, r 1112 W Main U  
 Harmon Raymond S driver Eisner Groc Co, r 407 N Market  
 Harms Harvey J (Marie)1, farmer, r 803 N McKinley av  
 Harnack Lina Mrs ladies tailor, 4 Baddeley Stipes Bldg, r 1310 University av U

**Mandarin Inn Restaurant**  
 Steaks, Chops, Chop Suey  
 HIGH CLASS SERVICE  
 8-1-2 MAIN STREET, CHAMPAIGN

# Roth's Hardware

Stoves, Furnaces, Sheet  
Metal Work, Furnaces  
Repaired

Phone Main 138

28 Main Street



# Ray L. Bowman Jewelry Co. Inc.

Watch and Jewelry  
Repairing. Satis-  
faction Guaranteed

HAMILTON BLDG. CHAMPAIGN

CLARK-ELWELL CO. TWIN CITIES DIRECTORY

255

**HOMER EALEY**  
**MERCHANT**  
**TAILOR**  
 Room 504 First Nat'l  
 Bank Bldg.  
 Phone, Garfield 1719

Harnack Vernon L stu U of I, r 1310 University av U  
 Harnesfieger Zach J wks Twin City Creamery, rms 1408 Uni-  
 versity av U  
 Harnsberger Gertrude Miss, r 212 W Park av  
 Harnsberger Jas J (Anna B) real estate, r 212 W Park av  
 Harold Morris stu U of I, rms 1107 E Oregon U  
 Harper Arthur C (Myrtle)2, assoc mach design U of I, r 708  
 W Green U  
 Harper Arville Mrs practical nurse, rms 508 S 4th  
 Harper Ben F(c, (Carrie) janitor Trevett-Mattis Banking Co,  
 r 1006 Champaign  
 Harper Bess (wid Harry)1, cashier Rialto Theater, r 404 N  
 Randolph  
 Harper Chas (Maude)2, stu U of I, r 502 N 5th  
 Harper Chas drv Kruse Elect shop, r 42 Marshall  
 Harper Elsie Miss nurse, r 409 E Springfield av  
 Harper Hazel tchr Gregory Sch, r 207 W Church  
 Harper Viola (wid I M)1, r 605 S Coler av U  
 Harr see also Horr  
 Harr Della Mrs, 32 E Green  
 Harr Tyler H stu U of I 32 E Green  
 Harrah Ezra C (Zelda)2, asst Zool U of I, r 404 S Busey av U  
 Harrell Claude A (Nellie)2, carrier P O, r 601 E White

## Public Service Garage

G. A. BOYD  
 Prop.  
 Main 421

**REBORING AND NEW OVERSIZE PISTONS**

510 N. Neil

Harrell Harry (c) tmstr, rms 605 N Oak  
 Harrell Mary F Miss opr C U Tel Co, r 61 E White  
 Harriet Nova Miss stu Brown's Bus Col, rms 207 W Church  
**HARRIMAN AUTO SHOP** E W Harriman propr custom auto  
 repair shop and garage 117 W Water U  
**HARRIMAN ELMER W** (May C) propr Harriman Auto Shop,  
 r 503 Pennsylvania av U  
 Harrington Bernard W stu U of I, r 506 E University av  
 Harrington Earl C stu U of I, r 506 E University av  
 Harrington George stu H S, r 506 E University av  
 Harrington Harry F (Frieda) asst prof journal U of I, r 603  
 W Green U  
 Harrington Ralph (Alice)1, elect Stoltey's Garage, r 507 E  
 Park av  
 Harrington Thos (c) (Martha) lab, r 1303 Beslin U  
 Harrington Thos L (Mary)2, engines and threshers 208-10 N  
 Market, r 506 E University av  
**HARRIS AGENCY & LOAN ASSN**, N M Harris pres, B F Har-  
 ris v-pres, H S Capron sec-treas, 30-32 Main  
 Harris Alleen M Miss stu H S, r 208 S Race J  
 Harris Allie O (Hazel) driv Chester & O'Byrne, r 8 Baddeley  
 Stipes Bldg  
 Harris Ambrose (c) (Nancy) lab, r 1310 Dublin U

**LESEURE BROS.**  
 211 NORTH NEIL STREET AND 914 EAST GREEN STREET, CHAMPAIGN, ILL.  
**HAVE THE BEST BILLIARD TABLES**  
**IN THE CITY**

# Murdock Bros.

Ladies' Ready-to-Wear

"THE STORE THAT SELLS WOOLTEX"  
 37-39 MAIN ST., CHAMPAIGN

# THE IF IN LIFE MAKES INSURANCE NECESSARY

# PHIL ARMOUR

DISTRICT AGENT  
NORTHWESTERN  
MUTUAL LIFE

256

CLARK-ELWELL CO. TWIN CITIES DIRECTORY

**WUESTEMAN**  
 CHAMPAGN  
 AND OUR GLASSES HAVE MADE US  
 EYE SIGHT SPECIALIST  
**We Make Glasses**

Harris Barbara Miss stu, r 603 W Church  
**HARRIS BENJAMIN F** (May)2, pres First National Bank  
 treas Eisner Grocery Co, r 809 W Church  
 Harris Bessie B Miss cash McAllister & Co, r 208 S Race U  
 Harris B Burnham stu, r 603 W Church  
 Harris Chas F (Nettie) real est and auctioneer 206 Cham-  
 paign Natl Bank Bldg, r 511 S Randolph  
 Harris Clara Mrs (c) cook, r 406 N Fourth  
 Harris Delle E (Fannie)1, candy mfr, r 302 W Columbia av  
**HARRIS-DILLAVOU & CO** E S Scout jr mngr coal & building  
 materials 25 E Springfield av  
 Harris Doris Miss (c) maid, r 106 S Water  
 Harris Dryden V (Eva)1, clk I C Freight office, r 407 S  
 Prairie  
 Harris Edgar E sr (Bessie) sales McAllister & Co, r 208 S  
 Race U  
 Harris Edgar E jr electr Summers Electr Co, r 208 S Race U  
 Harris Edw (c) (Jennie) tmstr R A Stipes, r 608 E Vine  
 Harris Elizabeth P Miss, r 705 S Elm  
 Harris Floyd (Ruth) driv White Line Ldry, r 1008 W Beards-  
 ley av  
 Harris Geo W watchmkr jeweler Ray L Bowman Jewelry Co,  
 r 304 W Springfield av

## Vriners' Confectionery

55 Main St. Cham-  
paign, Phone M224  
**OLYMPIA, 102 W.**  
Main St., Urbana,  
Phone Main 943.

**TWO STORES**

**P. G. Vriner and Geo. J. Vriner**

Harris Helen Miss steno A Q F N U of I, r 203 W Columbia av  
 Harris Henry (c) (Jessie)1, wks Allan Green, r 204 Ells  
 Harris Henry P (Janet A) ret, r 705 S Elm  
 Harris Herman (c) (Clara)1, porter Metzler & Schaffer Co,  
 406 N 4th  
 Harris Ida (wid David) sales F K Robeson, r 8 Baddeley  
 Stipes Bldg  
 Harris Lillian Mrs 2, sales W Lewis & Co, rms 108 Armory av  
 Harris Lorene Miss stu Brown's Bus College rms 503 N Elm  
 Harris Louise Miss nurse, rms 506 E Springfield av  
 Harris Lucille M Miss stu H S, rms 108 Armory av  
 Harris Melissa (wid H H), r 501 W Church  
 Harris Merrill E painter, r 20 Bonner add  
 Harris Nancy Mrs (c) cook, r 603 N Walnut  
 Harris Nellie Mrs (c) maid Cosmopolitan Club, r 609 N Pop-  
 lar U  
**HARRIS NEWTON M** (Mary B) v-pres First National Bank  
 (Burnham & Harris), r 603 W Church  
 Harris Ralph M (Martha)1, aud I T S, r 1008 W Hill  
 Harris Ralph W window dec G C Willis, r 305 1/2 W Vine  
 Harris Robert (Martha) ret, r 510 N Race U  
**HARRIS ROY** automobile repairing 111 W Hill, r 305 1/2 W  
 Vine

**Rewerts & Ehler**

**HUPMOBILE DISTRIBUTORS**  
 PHONES 113-115 W. ELM ST. URBANA  
 4546

# T. H. McClelland

**REAL ESTATE**  
and Exchanges

Phone: Main 502 19 Main St.

# RELIABLE FURNITURE CO.

CASH OR CREDIT

A. J. KOEHNEMANN

101 E. University Av.

Champaign

Main 65; Garfield 1709

CLARK-ELWELL CO. TWIN CITIES DIRECTORY

257

BICYCLE PARTS, NEW AND SECOND HAND BICYCLES  
in Stock. Tires, Tubes and Supplies.  
We do all kinds of repair work  
1 door north Sta. A, P. O.  
CHAMPAIGN, ILL.

E. M. Moll's Garage  
615 South Wright Street

Harris Saml L (Belle) carp, r 305 1/2 W Vine  
 Harris Sarah J (wid J H), r 908 Springfield av U  
 Harris Thom J (Alice) 2, wks Alex Lbr Co, r 20 Bonner add  
 Harris Wade H (c) (Maggie), r 509 maple  
 Harris Wm E chauf G N Bacon & Co, r 305 1/2 W Vine  
 Harris Wm E (Minnie) 1, carp, r 505 S 5th  
 Harris Zera W (Julia A), r 604 S 6th  
**HARRISON BEE MISS** mngr Illinois Billiard Parlor, r Noonan Hotel  
 Harrison Bruce M (Lessie) 2, grad stu U of I, r 806 W Oregon U  
 Harrison B F Mrs, r 308 N State  
 Harrison Chas (Rose) safe sales, r 711 Calif av U  
 Harrison Chas B (Jessie) trav sales Eisner Gro Co, r 1413 W Church  
 Harrison Chas P (Myrtle J) 2, gen contr, r 201 N 1st Fair av  
 Harrison Ethel Miss trained nurse, r 501 S Elm  
 Harrison Martha J (wid B E), r 707 W Hill  
 Harrison Warren cash Orpheum, r Hamilton Hotel  
 Harry Francis mech Hurst Bloomington, r 609 S State  
 Harry Frank M (Emma) 1, minister, r 609 S State  
 Harry Ida M (wid W L) asst Drs Warner & Mason, r 816 W Main U

**ABC Super Electric** Washing Machines  
 116 S. Race St.,  
 URBANA  
**Ask SWARTZ For Demonstration**  
 PHONE MAIN 255

Harry Lois M Miss stu H S, r 609 S State  
 Harry Ruth L stu U of I, r 609 S State  
 Harry Vena M Miss stu nurse, r 58 E Green  
 Harry Wilson L (Maude M) 2, fore Hort dept U of I, r 58 E Green  
 Hart Alice Mrs (c), r 509 1/2 E Tremont  
 Hart Anna Dee Miss reg nurse, rms 205 W Park av  
 Hart Bessie Miss wks Alex Lbr Co, r 901 N Randolph  
 Hart Edgard (Nettie) 5, fore C U Tel Co, r 506 S Randolph  
 Hart Elvina Miss restaurant 117 (rear) W Main U, r 119 1/2 W Main U  
 Hart Fallie L (Leona) wks Cushman & Co. r 212 W Tremont  
 Hart Frances E Miss reg nurse, rms 205 W Park av  
 Hart Frederick G stu H S, r 506 W Clark  
 Hart H G wks I C, r 311 S Neil  
 Hart Isaac (Jennie) 7 clk Am Ry Exp, r 704 S Vine  
 Hart Lida Mrs, r 311 S Neil  
 Hart Martha (wid Jesse), r 1307 1/2 Hickory  
 Hart Raymond lab, r 901 N Randolph  
 Hart Rufus tel insp C U Tel Co, rms 502 S Neil  
 Hart Thos R (Lilly) 4, carp I C, r 901 N Randolph  
 Hartbank Harry (Jennie) barber Funk & Morgan, r 116 W University av

# Gehrig's Cafeteria

Solicits your patronage in their new location  
In the Nelson Bldg. 20-22 Main St.  
Our motto is to please our patrons

# THE CHAMPAIGN MATTRESS CO.

MANUFACTURERS OF THE  
*Ever Easy*  
MATTRESS

# Reliable Plumbing and Heating Co. (Inc.) <sup>105</sup> N. Walnut St.

Prompt and Efficient Service in All Branches

CHAMPAIGN, ILL.

Phones Main 1056, Garfield 1472

258

CLARK-ELWELL CO. TWIN CITIES DIRECTORY

**Lawrence Sutherland**  
 General Contractor and Builder  
 Estimates Given on Short Notice  
 Office 304 W. Illinois St., Urbana, Ill. Phone Main 3464

Hartford Apartments 310 W Hill  
 Hartford Hazel Miss tchr Gregory School, rms 207 W Church  
**HARTFORD WM** (Hattie S) osteopathic physician 302 Illinois Bldg, r 310 W Hill  
 Harting Carl (Louise) ret, r 606 N Lincoln av U  
 Hartley Christine Mrs wks J Rissman & Co, r 206 N Race U  
 Hartman Adam A (Martha J) ret, r 1614 W Park av  
 Hartman Arthur C car rpr Big 4, rms 803 E Green U  
 Hartman Geo W (Elizabeth) car rpr Big 4, r 1012 University av U  
 Hartley Miles stu U of I, r 206 N Race U  
 Hartman Lora E Miss sales W Lewis & Co, r 1012 University av U  
 Hartman Ralph R (Lottie) car repr Big 4, r 1108 E Main U  
 Hartman R Raymond car rpr Big 4, r 1012 University av U  
 Hartpence Cordelia A (wid Wm W), r 803 W Main U  
 Hartrick Guy R (Bess)2, U S Army, r 718 S Market U  
 Hartrick Julius H (Emma) ret, r 708 S 6th  
 Hartrick Maxime E Miss, r 708 S 6th  
 Hartsig Ruby Miss stu U of I, r 515 S Prospect av  
 Harty Catherine Miss dressmkr, r 525 Hickory  
 Harvard Apartments 806 S 3rd  
 Harvey Ben H (Louise K)1, brake I C, r 50 ½ E Daniel

## START THE DAY RIGHT WITH A BOTTLE OF Pasteurized and Clarified Milk

PHONE MAIN 1204

Harvey Elmer F (Jessie)2, carrier Urb P O, r 205 Indiana av U  
 Harvey Maude Miss maid Mrs E G Dickerson 310 Davidson Drive  
 Harvey W M (Laura) paint contr 107 Charles  
 Harwood Geo W (Mary N) sec Champaign Loan & Bldg Assn, r 601 W University av  
 Harwood S Dix tchr C H S, r 402 W Springfield av  
 Harz Wm (Marie) wks U of I, r 411 E Green  
 Hasenbrook Wm M (Lottie) molder Burr & Co, r 310 W Columbia av  
 Hathagen John (Mary) ret, r 308 University av U  
 Hatch Chas B (Mattie), r 909 W Illinois U  
 Hatcher Arthur F (Anna)2, brake I C, r 1309 Hickory  
 Hatfield Margaret lab asst Foods and Nutr U of I, r 408 Chalmers  
 Hathaway Hannah S Miss, r 1004 W Vine  
 Hathaway Jephthah O stu H S, r 723 S State  
 Hathaway Leonard T stu H S, r 723 S State  
 Hathaway Reuben N (Laura)1, wks Alex Lbr Co, r 723 S State  
 Hathaway Rosalia M Miss stu H S, r 723 S State  
 Hatter Arthur (Alta)2, molder Cushman's 711 Cunningham av U  
 Hatter Eathel W (Rosa)2, wks John Gray, r 806 E Park U  
 Hatton Jenne Mrs, r 903 S 4th  
 Hatton Marcia clk registrar's office U of I, r 903 S 4th

**STUDENTS SUPPLY STORE**  
 SERVICE  
 AVING  
 ATISFACTION

**Smith & Co.**

**FIRE PROOF COLD STORAGE, PURE ICE**  
 PLANTS—811 N STATE ST., CHAMPAIGN  
 N. COLER AVENUE, URBANA  
 BOTH PHONES

# STRAUS BROS. & CO.

Ligonier, Indiana

# FARM MERCHANTS

Bruce Henderson, Dist. Mgr.

505-506 First Nat'l Bank Bldg.

CLARK-ELWELL CO. TWIN CITIES DIRECTORY

259

**WELL DRILLER, U. S. MODEL B. WINDMILLS.  
PUMPS, REPAIRS, WORK PROMPTLY DONE**  
Phone Garfield 5450  
611 E. Elm St., Urbana

**W. M. DAVIS**

Hauber Carl architect 10 S L Salle St Chicago, rms 705 S New  
Hauersperger Geo F (Minnie)3, engr I C 1101 University av U  
Hauersperger L boilermr Burr Co, r 110 E Church  
Hauersperger Mary (wid Peter), r 1101 University av U  
Hauser see also Howser  
Hauser Florence Miss reg nurse, r 705 N Busey av U  
Hauser John R clk U P O, r 705 N Busey av U  
Havard Albert H (Nora) contr K U T Co, r 1210 Stoughton U  
Havard Mary Miss stu H S, r 1210 Stoughton U  
Haven Chas H (Dove) steamftr, r 707 W Calif U  
Haven Fred (Maie)2, ret, r 904 W Green U  
Haven John (Leota)2, tmstr, r 1306 N Neil  
Havens Ethel Miss (Havens Sisters), r 122 W University av  
Havens Fannie Miss (Havens Sisters), r 122 W University av  
Havens Fannie Miss (Havens Sisters), r 122 W University av  
Havens Gabriella (wid Henry), r 405 W Columbia av  
**HAVENS GOLDIE MISS** (H & H Variety Store), r 122 W  
University av  
**HAVENS HARRY** (Jennie) (H & H Variety Store), r 207 W  
Hill  
**HAVENS JENNIE** Mrs bkpr H & H Variety Store, r 207 W  
Hill

**Gehrke's Ill. Bakery** Holsum Bread  
Rye Bread  
Purina Wholewheat Bread At All Retailers  
Office and Retail Store 207 E. Clark St. Phone Main 1041

Havens Mary I (wid Jas), r 122 W University av  
Havens Sisters (Fannie Ethel Frances) hairdressers 117-119  
W Church  
**H & H VARIETY STORE** (Harry and Goldie Havens) 4 and 6  
Main and 210 N Neil  
Hawk Henry F (Anna B)2, mngr R D Hawk Rest, r 1012 W  
Main U  
Hawk Russell D (Zulu) restaurant 1102 B W Main U, r 1012  
same  
Hawkins Jno B (Sallie), r Kenwood R F D 1  
Hawkins Vincent wks Burr Foundry, rms 312 William  
Hawley Chas (Mae) motor Str Ry, r 207 S Race U  
Hawley Clarence wks Campbell cafe, rms 413 W Main U  
Hawley Frank A (Carrie) concrete contr, r 701 Church U  
Hawley Oscar J (Mary), r 714 W Elm U  
Hawley Wm H (Bernice) cement contr, r 905 University av U  
Hawn Elza 3, mach Cushman's, r 1211 University av U  
Hawn Thelma L Miss, r 1211 University av U  
Haworth Agnes Miss stu U of I, 312 S State  
Haxby Francis ret, r 606 E John  
Hay Earl D (Bessie)3, assoc Mach Des U of I, r 911 W Green  
U  
Hay Porter W student, r 712 W Green U  
Hay T W Mrs, r 712 W Green U

**Kruse Auto Works**

**Automobile Repairing of All Kinds  
a Specialty.**  
69 E. University Av.  
74 Chester St.  
Phone Garfield 3416

# Champaign Seed Co.

9 EAST UNIVERSITY AVE.

High grade, tested, field and garden  
seeds. Headquarters for poultry  
feed and supplies

MAIN: 292 GARFIELD: 1735

**THE Red Line TRANSFER, STORAGE AND TAXI CO.**  
**PHONES, MAIN 304 AND 324**  
 115-117 N. Walnut St.

260

CLARK-ELWELL CO. TWIN CITIES DIRECTORY

**Junk, Hides and Wool**  
 510 S. Chestnut St.  
 Phone Main 3108 Champaign

**James N. Levinson, Coal**

**HAYES CAMERON D** (Edna M)1, secy U of I Y M C A, r 1111 A W Oregon U  
 Hayes Edward grad stu Harvard, r 1005 Nevada U  
 Hayes Edw C (Annie)1, prof U of I, r 1005 Nevada U  
 Hayes Fred E (Lillie)2, stu U of I, r 203 N Goodwin av U  
 Hayes H C (Lulu W)1, asst engr I C, r 60 E Green  
 Hayes J Bert (Nellie M) asst physics U of I, r 401 W Oregon U  
 Hayes John L stu H S, r 106 W Springfield av  
 Hayes J W School U Edith Kerchenfaut princ, 1108 Fairview av U  
 Hayes Mary Mrs, r 306 W Columbia av  
 Hayes Margaret L Miss clk mech eng U of I, r 106 W Springfield av  
 Hayes Patrick L (Margaret) eng I C, r 106 W Springfield av  
 Hayes Robt C stu U of I, r 1005 Nevada U  
 Hayes Ruth (wid James), r 401 W Oregon U  
 Hayes R B barber G C Ehr Gott, r 204½ W White  
 Hayes Wm B bkpr Citizens State Bank, r 106 W Springfield av  
 Hayes W E (Eva), r 508 E White  
 Hayes Wm G (Blanche)1, printer, r 508 E White  
 Hays D F (Ethel) wks Coca Cola Bottling Co, rms 512 E Park av

**B. Brown**

**AUTO WRECKING CO.**

Used parts for all Cars, also a line of new parts, Tires & Tubes

PHONE MAIN 360

412 E. UNIVERSITY AV.

Hays Emerson A (Minnie M)4, aud passenger Accounts I T Co 305 I T Bldg, r 605 Pine  
 Hays Edmund (Mary C), r 207 W Illinois U  
 Hays Fred D (Molly)8, car rpr Big 4, r 312 S Cottage Grove av U  
 Hays Jas E (Mary) carp, r 104 Central av U  
 Hays Jas W (Sophia) v-pres Citizens Bldg Assn, r 708 W University av U  
 Hays John B (Alta M) asst Fire Chief Urb, r 211 E Main U  
 Hays Morton (Alice)2, plasterer, r 307 Johnson av U  
 Hayward A C Mrs, r 1306 University av U  
 Hayward A L (Blanche) military instr U of I, rms 107 S 3rd  
 Hazelip Flossie wks White Line Ldy, r 1308 N Walnut  
 Hazelton Howard A stu H S, r 1109 W Washington  
 Hazelton Jos A (Mae)2, condr I C, r 1109 W Washington  
 Hazen Cecil R stu U of I, r 604 E Springfield av  
 Hazen Helen (wid E B), r 617 W Universtiy av  
 Hazen Kate Miss tchr Webber Sschool U, r 411 W Illinois U  
 Hazen Mark ret, r 203 S Elm  
 Hazen Rose prin Marquette Sch, r Bondville Ill  
 Head Clara Mrs (c), r 519 Hickory  
 Head Earl (c) wks Dewey Newman, r 519 Hickory  
 Head Loyde (c) lab, r 519 Hickory

**PICTURE FRAMING**

**STRAUGH'S**

**GOOD PHOTO FINISHING**  
 625 S. Wright, Champaign



**SUIT OR OVERCOAT MADE TO ORDER**

YOUR NEIGHBOR WEARS ONE

314 N. Hickory St.

LARRY J. POWERS, Manager

**Furniture, Victrolas, Rugs, Etc.**  
 Main 151, Garfield 1272  
 24-26 Main St.

**C. A. KILMER**

Heaflinger Wm H rep Portland Cement Co, r Inman Hotel  
 Healey Chas E (Julia)3, car rpr Big 4, r 312 W Eureka  
 Heater Chas carp, rms 110 E Church  
 Heater Elmer T (Sue)1, drafts eng exp sta U of I, r 602  
 Stoughton U  
 Heater Harry E (Winona) sales Cunningham Bros, rms 24½  
 Chester  
 Heater Louise Mrs, r 703 N Lincoln av U  
 Heater Mary A Miss steno McKinley for Senator hq, r 703  
 N Lincoln U  
 Heath Geo F (Anna) sales Burroughs Adding Machine Co, r  
 319 N 1st Fair  
 Heath Sue E Miss chaperone Achoth Sorority, r same  
 Heath Wm J (Anna)1, jan U of I, r 210 E Oregon U  
 Hebert Clarence (Alma) instr Math U of I, r 512 E Healey  
**HECKER MORRIS L** (Bess)2, (Stipes & Hecker), r 1014 W  
 White  
 Heckman Minna (wid V F)2, r 1207 N Market  
**HECKMANN HENRY H** (Ethel)1, sec treas Sheldon Brick &  
 Building Supply Co, r 708 S State  
 Heddins Helen Miss stu H S, r 417 Maple av  
 Heddins Jas L (Nora D)1, herdsman U of I, r 417 Maple av  
 Hedges Elinor C Mrs sales G C Willis, r 103 Armory  
 Hedges Emma H Miss sales Perfect Bakery, r 205 Central U  
 Hedges Fred trav sales, r Inman Hotel

**G. C. Willis DRY GOODS**  
 15-17 Main Street  
 CHAMPAIGN, ILLINOIS  
 Established 1872

Hedges Saml B (Nellie I) ret, r 205 Central U  
 Hedges Saml R wks city of Urbana, r 205 Central U  
 Hedrick Minnie Miss, r 709 Broad U  
 Heeb Chas A (Ada P)2, r 308 W Green U  
 Heeb Elizabeth C Miss, r 307 S Busey av U  
 Heeb Mary Miss, r 307 S Busey av U  
 Heffelfinger Andrew K (Miriam S) ret, r 609 W Springfield  
 Heffelfinger Chester (Gertrude)3, farmer, r 909 S 3rd  
 Heffelfinger Ernest M stu U of I, r 910 S 3rd  
 Heffernan Jas F, stu, r 203 W Washington  
 Heffernan Jas P (Elizabeth)1, (J Heffernan & Son), r 203 W  
 Washington  
 Heffernan Jno (Ellen) (J Heffernan & Son), r 201 W Wash-  
 ington  
 Heffernan Jno & Son (Jno & Jas P) wholesale cigars 112 N  
 Walnut  
 Hefley Bonnie Miss stu H S, r 1111 N Market  
 Hefley Henry H (Oma)1, carp Dee Todd, r 1111 N Market  
**HEGENBART CO** (E F Hegenbart, F Hegenbart) grocery and  
 bakery 118 W Church  
**HEGENBART EDW F** (Nellie)2, (Hegenbart Co), r 714½ W  
 White

**Kruse Electric Shop**  
 111 S. 1st. St.  
 H. P. KRUSE, PROP.  
 General Contractors of House Wiring, Fixtures, Motors, Electric  
 Washers, Farm Lighting Systems and Vacuum Cleaners.  
 PHONES: RES., MAIN 2491 GARFIELD 3314 STORE MAIN 504

**Twin City Roofing Co. Roofing and Sheet Metal Contractors**  
 Phone Main 105; Phone Garfield 1763  
 201-5 S. First Street, Champaign

# J. W. Reardon Motor Co. Paige, Case and Monroe Cars

16 E. WASHINGTON ST. MAIN 3029

262

CLARK-ELWELL CO. TWIN CITIES DIRECTORY

**FARM AND CITY LOANS. FIRE, CASUALTY AND LIFE Insurance, Surety Bonds. District Agents Mutual Life Insurance Co. of New York**  
 PHONES MAIN 159, GARFIELD 4426

**T. A. BURT LOAN CO.**  
 112 WEST MAIN STREET, URBANA

**HEGENBART FRANK** (Minnie) (Hegenbart Co) 501 E University av  
**Heggemeier M H** (Emma) auto ins 205 Price Est bldg, rms 209 W University av  
**Hegman Jas H** (c) (Tilla) 2, hd waiter Univ Club, r 506 Grove  
**Heibert Frank B** (Anna L) pastor Grace English Lutheran Church, r 201 W Springfield  
**Heimberger Andrew** (Catherine) ret, r 801 W Healey  
**Heimberger Wm M** (Lepha) 2, sales Metzler & Schafer, r 311 Stanager  
**Heimlicker Fred** (Catherine) 2, supt Power House U & C Ry G & E Co, r 1010 N Randolph  
**Heimlicker Leslie G** clk Trevett-Mattis Banking Co, r 1010 N Randolph  
**Heimlicher Margaret S** Miss stu C H S, r 1010 N Randolph  
**Hein Lina M** (wid Wm), 507 Chalmers  
**Heinz Delmar J** linotype opr, r 309 E Green  
**Heinz Edith M** Miss stu H S, r 504 Stoughton  
**Heinz Katherine L** (wid A W) 2, r 309 E Green  
**Heinz Luke T** (Anna) watch U of I, r 504 Stoughton  
**Heinz Mary** (wid John), r 504 Stoughton  
**Heinz Odelia C** Miss stu H S, r 504 Stoughton  
**Heiss Lillian** Miss sales F K Robeson, rms 201 W Clark

## W. Lewis & Co.

Champaign's Leading Dep't. Store

**Helbling Francis E** vulcanizer Cham Rubber wks, r 303 E Healey  
**Helbling Louis F** (Lillie) 1, tailor 725 (base) S Wright, r 303 E Healey  
**Helbling Ray L** stu H S, r 303 E Healey  
**Helfenstein Roy C** (Harriet) 2, pastor First Christian church, r 203 N Coler U  
**Heller Clarence W** (Selma) oven builder, r 511 E University av  
**Heller Clarence M** stu U of I, r 511 E University av  
**Heller Josephine** (wid Tweed) 1, wks White Line Ldry, r 205 E Hill  
**Heller Richard**, r 607 S Market U  
**Heller Ward K** (Lillian) 1, stone setter C N Clark & Co, r 810 E High U  
**Helm Chas S** (Milly) 3, farm lands, r 607 W White  
**Helm Opal** (wid Clifford) 4, r 304 E Oregon U  
**Helm Rose E** Miss, r 201 N Elm  
**Helmricks Ralph E** U S A, r 701 S State  
**Helton Carl V** carp 1202 Dublin U  
**Helton Dallas R** tower opr I C, r 1202 Dublin U  
**Helton Geneva** wks Jno Rissman & Son, r 1202 Dublin U

**H. Swannell & Son**  
 DRUGGISTS  
*Peckall Remedies*

**PORCH, DOOR and Window Screens**

**P. D. FOSTER, Mill**

**STORE AND OFFICE FIXTURES**

305 S. Chestnut St.

Phone Garfield 1120



**Pioneer Creamery Co.**  
 Manufacturers and Wholesalers  
**Butter, Eggs and Cheese**  
 Phones Main 2142, Garfield 1273

Helton Helen (wid Jerome)1, r 305 S McCullough U  
 Helton Iva M Miss wks Jno Rissman & Son, r 1202 Dublin U  
 Helton Rush stu U of I, r 305 S McCullough U  
 Helton Wm S (Mamie)2, tower I C, r 1202 Dublin U  
 Hemme Amelia C Miss sales F K Robeson, r 1411 W Park U  
 Hemme Augusta D Miss clk G C Willis, r 1411 W Park U  
 Hemme Bertha sales Miss E M Shepherd, r 1411 W Park U  
 Hemme Frank H (Lena)2, lab Forged P Co, r 1411 W Park U  
 Hemme Helen Miss press Miles & Parris, r 1411 W Park U  
**HENDERSON BRUCE** (Nevada) dist mngr Straus Bros & Co  
 Ligonier Ind Farm merchants 505-506 First Natl Bank  
 bldg, r 308 S Elm  
 Henderson Harry dri Souder & Mack, rms 58 E Springfield av  
 Henderson H J staff Daily Illini, r 806 S 3rd  
 Henderson Hazel Miss tchr, r 614 W Washington blvd U  
 Henderson Ike H (Anna)2, lather contr, r 715 S Neil  
 Henderson John H (Clara D)1, trav sales S P Atkinson, r  
 614 W Washington blvd U  
 Henderson John V (Gertrude)4, printer University Press, r  
 1113 University av U  
 Henderson Loren D (Augusta)2, cond St Ry, r 901 Stoughton  
 U  
 Henderson Mary A Miss stchr, r 614 W Washington blvd U

## Best in Titles

We Safeguard  
Your Property

### CHAMPAIGN COUNTY ABSTRACT Co.

Champaign, 200-201 First Nat'l. Bank Bldg., Edwin Filson, Mgr.  
Urbana, 105 S. Market St., W. E. Atkinson, Mgr.

Henderson Nannie Miss, r 1003 W Clark U  
 Henderson Raymond C caller I C, r 715 S Neil  
 Henderson Thos O (Jennie) asst supt bldgs U of I, r 1003  
 Clark U  
 Hendey Emily (wid Wm), r 355 N Walnut  
 Hendey Opal G Miss opr C U Tel Co, r 105 W Columbia av  
 Hendey Wm J (Georgina)2, grind Cushman's, r 105 W Colum-  
 bia av  
 Hendricks Albert E(Amanda)1, fore Gehrke's Ill Bakery, r  
 203 E Clark  
 Hendricks Andrew J (Leo)1, steel gang Big 4, r 404 S Cot-  
 tage Grove av U  
 Hendricks Chas L (Ella) hoeshoer 301 E Main U, r same  
 Hendricks Curtis L (AliceC) carp big 4, r 702 E Park U  
 Hendricks Earl E (Myrtle) meat ctr Smith & Deyo, r 1006 E  
 Main U  
 Hendricks Edw (Nelle)1, mgr Geo Helberstadt groc, r 103  
 S Cottage Grove U  
 Hendricks Rebecca (wid Frank), r 1006 E Main U  
 Hendricks Robert E (Goldie)1, car repr Big 4, r 804 E Park  
 U  
 Hendricks Thos wks Red Line Transf Co, r 304 E Clark  
 Hendricks Wm Chas stu U H S, r 301 E Main U

**STOLTEY'S Garage**  
 OPEN DAY AND NIGHT  
 3 Entrances, E Univ. Ave, Chester and Water Sts.  
 J. C. MANTON, Propr.

CALL  
AT

**LLOYDE'S** <sup>F</sup><sub>O</sub>**R Books** 7 Main

# L. B. Tobias & Co.

Women's and Children's Ready-to-Wear. Millinery, Suits, Coats, Dresses and Corsets  
113-115 W. CHURCH ST.

264

CLARK-ELWELL CO. TWIN CITIES DIRECTORY

Wholesale and Retail Ice Cream  
Sherbets and Ices  
Both Phones  
115 E. University Ave

Champaign Ice Cream Co.  
ABSOLUTELY SANITARY

Hendrickson Henry C (Lula L) store kpr U of I, r 1002 Clark U  
Hendrickson Roy D chauff C A Hall Co, r 1002 Clark U  
Hendrix E R (Maude) 1, paint contr, r 404 N Race U  
Henion L L (Frances) trav sales, r 607 Michigan av U  
Henley Forest (Catherine) carp, r 707 W White  
Henley Stephen E (Anna) farmer, r 707 W White  
Henly Cora Mrs 2, r 206 1/2 N 1st  
Henly Frances Miss stu H S, r 206 1/2 N 1st  
Hennes C Floyd stu H S, r 407 N Prospect  
Hennes Della A (wid W M), r 407 N Prospect  
Hennesy Jen Miss sales W Lewis & Co, r 308 S Randolph  
Henning Evan L (Mary) 2, mach I C, r 1105 Champaign  
Henning Louis wks U of I farm rms 206 E Hill  
Henningson Anna (wid P C), r 109 Franklin av U  
Henningson Harry bkpr G M Lawrence, r 109 Franklin av U  
Henry Benj G boiler mkr I C, r 206 E Hill  
Henry Emma A (wid J D), r 707 S 2nd  
Henry Jno W (Florida) ret, r 512 W High U  
Henry Mabel F Miss stu U of I, r 512 W High U  
Henry Mary A Miss asst psych U of I, r 605 S Lincoln av U  
Henry Theron J (Anna) lab, r 501 S Chestnut  
Henry Thos lab, r 206 E Hill

## University State Bank of Champaign

SOLICITS  
YOUR BUSINESS

3% Interest Paid on Savings  
Accounts, Commercial Paper  
Bought and Sold, Safety  
Deposit Boxes for Rent.

Henry Victor N stu U of I, r 707 S 2nd  
Henry Wm C stu U of I, r 512 W High U  
Hensen Christian M (Josephine) ret, r 208 W Park av  
Hensler Fred A (Anna) 2, baggage I C, r 205 1/2 E Hill  
Hensler Ida M Miss sales Woolworth's, r 205 1/2 E Hill  
Hensley Chas C (Elizabeth) 2, brake Big 4, r 1012 E Water U  
Hensley Olive M Miss, r 814 W Hill  
Hensley Rebecca J (wid Salem), r 410 N Elm  
Henson see also Hansen, ranson  
Henson Frank (Martha) ins 207 First Natl Bank bldg U, r 1106 S Orchard U  
Henson Margaret Miss landscape archt, r 1106 S Orchard U  
Henson Nels M tmstr, r 504 Poplar  
Hepburn Saml B instr Pol Sci U of I, r 309 Nevada U  
Herald of Hope Baptist Church Rev Robt S Kirkland pastor 1115 Fairview U  
Hereleman Fred wks J E Yeats, rms 309 E Springfield av  
Herme Chas A (Mary E) disp J A Thornhill, r 612 E University av  
Herme Emma bkpr G N Bacon & Co, r 112 W Hill  
Herme Sylvia steno Indiana Rfg Co, r 112 W Hill  
Hermes Edw P (Olive) fire I C, r 607 N Neil  
Hermes Elnora Miss clk J P Cavanaugh, r 122 W Park av  
Hermes Geo A (Rebecca) 3, switch I C, r 209 E Bradley av

Illinois Hotel  
ALWAYS OPEN  
Chris Martens, Prop.  
202-204 N. Walnut St. Champaign  
Phone Main 810  
Martens' Cafe

# M. J. Patterson & Co.

Furniture, House Furnishings, Stoves  
Rugs, Linoleums, Phonographs,  
FURNACES

105-107 N. NEIL ST.

CASH OR CREDIT

PHONE GARFIELD 2245

Prompt Service  
We Guarantee  
Satisfaction  
Work  
Called for and  
Delivered

**L. D. DALEY TIRE CO., Vulcanizers**  
**KNIGHT & BLACKSTONE**  
**TIRES AND TUBES**

Drive up  
345 N. Hickory

Call up  
Main 3730

**GATES**  
**HALF SOLE**  
**TIRES**  
Tubes and  
Accessories

CLARK-ELWELL CO. TWIN CITIES DIRECTORY

265

Hermes R A clk rd master I C, r 606 S Locust  
**HERRICK AUTO SUPPLY** Ray C Sparks pres-treas W G  
Barnes secy auto tires & accessories 113 W Park av  
Herrick Harriet Miss stu H S, r 918 W Hill  
**HERRICK HARRY** (Katherine) 4, Hewitt Tires and Tubes  
Neil Walnut & Logan, r 918 W Hill  
Herrigan Guy W blksmith C W Davis, r 1006 W Main U  
Herrigan Jno W (Celia) justice of the peace 207 1st Natl  
Bank bldg U, r 1006 W Main U  
Herriott Lee A sales J M Kaufman & Co, r 504½ E Spring-  
field av  
Herriott Stella (wid Wm), r 504½ E Springfield av  
Herriott Wm L hlpr Paul J Strahle & Co, r 504½ E Spring-  
field av  
Herron John C stu H S, r 210 W Green  
Herron Wm r (Blanche) condr I C, r 210 W Green  
Hershburger F G, brake Big 4, rms 116 N Webber U  
Herzog Edward E (Goldie) 3, mngr Kodak dept D H Lloyd, e,  
r 1610 W Park av  
Heslip Malcolm watchmkr A E Wuesteman, r 714 Michigan  
av U  
Hess Amelia, r 112 W Hill  
Hess Doris E Miss stu U of I, r 604 S Randolph

**Urbana Light Heat & Power Co.**  
**Light, Heat, Power and Electrical Merchandise**

118 E. Main St.

Garfield 4043

Main 3353

**HESS FRED** (Maude L) county clerk, r 308 S Lincoln av U  
Hess Geo D (Sadie) office mngr L K Howse, r 708 W Hill  
Hess Henry (c) wks Illini Cafeteria  
Hess Lester S (Elizabeth) stu U of I, r 606 E University av  
Hess Merriman dist mngr Prudential Life Ins Co (ordinary  
dept) 303 Lincoln bldg  
Hessel Apts 208 W Church  
**HESSEL BUILDING** 37½-39 Main  
**HESSEL JOHN F** (The Hessel Land & Loan Co), r 208 W  
Church  
**HESSEL LAND & LOAN CO** (The) (J F Hessel) Hessel bldg  
Hessel Mary A (wid J E), r 208 W Church  
Hessel Park In Hessel addition at south end of Elm  
Hesser Frank R stu U of I, r 812 Nevada U  
Hesser Geo B stu U of I, r 812 Nevada U  
Hesser Homer H (Jennie B) grocer 706 S Lincoln, r 812 Ne-  
vada U  
Hesser Mary Miss stu H S, r 812 Nevada U  
Hester Earl H (Clara) 4, farmer, r 1114 N Market U  
Hester Geo (Anna) (c) tmstr, r 705 N Goodwin av U  
Hester Parthe Mrs (c), r 1212 Church U  
Hewerdine Nancy (wid Wm), r 302 W Tremont  
Hewett Philip stu U of I, r 1209 W Calif av U

**CUNNINGHAM BROS.**  
No. 25 Main St. Champaign, Ill.  
PHONE GARFIELD 1244  
**Kodaks**

**G. R. Mann Electric Co.**  
Storage Batteries for All Cars  
Automotive and Commercial Electric  
Repairing. 510 N. NEILL ST.  
PHONE MAIN 4136

**Dee Todd** **CONTRACTOR and BUILDER**  
208 Price Estate Bldg. Garfield 2119

# Ford Cars and Trucks E. V. KIRBY AUTO CO.

THE UNIVERSAL CAP

REPAIRING OF ALL KINDS

110-112 N. MARKET ST., URBANA

SALESROOM LINCOLN BLDG. CHAMPAIGN

266

CLARK-ELWELL CO. TWIN CITIES DIRECTORY

**Jordan's** SANITARY BARBER SHOP  
BEST and most up-to-date in the Twin Cities—HAIRCUTS—MASSAGES  
PHONE MAIN 1459  
36 MAIN STREET  
CHAMPAIGN

Heyland Frank E (Emma) trav sales, r 609 W Columbia av  
Hibben James H stu U of I, r 305 W Illinois U  
Hickerson Mrs, r 609 Poplar  
Hickerson Robt (c) cook I C, r 209 N 1st  
Hickerson R Thos pastor Webber St Church of Christ rms 211  
E Main U  
Hickey David C (Edna)1, dri Chester & O'Byrne, r 1412. W  
Park U  
Hickey Izetta Miss, r 1008 W Main U  
Hickey Jas (Mary) ret, r 1102 Clark U  
Hickey Maurice (Lillian) asst engr Water Co, r 708 N Busey  
av U  
Hickey Patrick H 2, lab U of I, r 1008 W Main U  
Hickey Rachel E Miss, r 1102 Clark U  
Hickman Eliza (wid C W)2, r 512 Stoughton  
Hickman Feryle F Miss stu U of I, r 808 W Illinois U  
Hickman Herbert V wks Twin City I & C S Co  
Hickman Hope (wid J W), r 808 W Illinois U  
Hickman Ida P Miss sales F W Woolworth Co, r 512 Stough-  
ton  
Hickman Pearl Miss stu U of I, r 808 W Illinois U  
Hickman Minnie M Miss sales F W Woolworth Co, r 512  
Stoughton  
Hicks see also Hix

## O. K. Burton

Pres. University District  
Building & Loan Assn.  
Main 922 Garfield 1574  
612 E. GREEN. CHAMPAIGN

### WRITES FIRE AND TORNADO INSURANCE

Hicks Edna Miss sale Thos Armstrong, r 1003 N Market  
Hicks Esther Miss tchr H S, rms 512 W Clark  
Hicks Geo tmstr, r 1003 N Market  
Hicks H Walter (Lulu)3, lab, r 1003 N Market  
Hicks Jos (Mary) tmstr Nogel & Black, r 813 N Nel.  
Hicks Ransom C (Myrtine) yd clk Big 4, r 407 W Illinois U  
Hicks Wm J lab, r 1003 N Market  
Hicks Worth E (Lizzie) grind Forged P Co, r 40 Marshall  
HIDY WM R (Llora M) general insurance 21 Main, r 309 N  
McKinley av  
Hieronymus Robt E (Lois)1, State Community Advisor U of  
I, r 702 Penn av U  
Higgins Burton C wks Hubbard Dairy, r 203 Penn av U  
Higgins Catherine (wid Wm E), r 203 Penn av U  
Higgins Geo M (Eula) instr zool U of I, r 714½ Nevada U  
Higgins Grace Miss, r 412 W Church  
Higgins Harry R (Anna)2, eng U of I, r 103 S Babcock U  
Higgins Scott farmer, r 40 E John  
Higgins Walter (Grace) transfer man I C, r 202 E Park av  
High Bessie Miss stu H S, r 808 S Locust  
High Gerald S (Lucille)1, plumber Fred Finder, r 808 S Locust  
HIGH SCHOOL Miss Lottie Switzer prin 302-12 W Green

# Silver Moon

RESTAURANT & LUNCH ROOM  
GEO. THEODORE, PROP.  
Clean, Quick Service 57 Main St. Champaign, Ill. Phone Main 870

# Mollet & Woller

## Drugs and Sundries

11 MAIN STREET  
PHONE GARFIELD 1355

**HIGH SCHOOL** (Urbana) M L Flaningam prin 1002-1012 S Race U  
 Hike Catherine Miss, r 1004 N Randolph  
 Hிக்க Frances Miss instr pub speak U of I, rms 605 S Lincoln av U  
 Hildreth Alb T (Opal)3, lab 1306½ Dublin U  
 Hill Addie M Miss, r 206 W Park av  
 Hill Albert B (Myrtle)2, shoe repair 509 S Goodwin av U, r 1301 Stoughton U  
**HILL CELESTIN S** (Mary L) piano tuner, r 311 W Springfield av  
 Hill Chas chief carp U of I, rms 502 E Springfield  
 Hill Chas F (Mabel)1 asst Physics U of I, r 1207 W Oregon U  
 Hill C S (Ione) assoc landscape gard U of I, r 907 W Oregon U  
 Hill Edwin L (Sarah) ins, r 902 Clark U  
 Hill Elmer I chef T R Gilliland, r 301 Stoughton U  
 Hill Eva D (wid Jas R), r 403 S Wright  
 Hill Ezra R (Clara)1, mech The Tire Shop, r 207 Stange  
 Hill E Matilda Miss bkpr McAllister Stores Co, r 303 W Oregon U  
 Hill Fred sales L K Howse, r 206 W Park av  
 Hill Gertrude Miss stu U of I, r 1103 W Calif av U

## BOSCH MAGNETO

Authorized Service Station. A complete line of Magnetos and Parts carried in stock. 100 per cent Service.

**THE FRED SWANSON CO., INC.**  
 12-14 E. Washington St.

Hill Harry A (Ethel) opr E W Wagner & Co, r 209 W Park av  
 Hill Jos (Rosana)2, wks I C, r 1202 N Marekt  
 Hill Leona (wid Philip), r 303 W Oregon U  
 Hill Mabel Miss steno Alexander Lumber Co, r 208 E Green U  
 Hill Mary A Miss, r 206 W Park av  
 Hill Mattie Mrs, r 1103 W Calif av U  
 Hill Mollie (wid Geo), r 204 Avondale  
 Hill Myrtle Miss bkpr L B King & Co, rms 1003 Stoughton U  
 Hill R J asst mngr Illinois Union, r 212 Daniel  
 Hill Sam H stu U of I, r 616 W Clark  
 Hill Sarah (wid Wm T), r 208 E Green U  
 Hill Sarah Mrs 1, r 210 Central av U  
 Hill Wm (Bertha)3, die mkr Forged P Co, r 109 W Vine  
 Hill Wiley mech E V Kirby Auto Co, r 405½ E Washington  
 Hill Wm H truck gardener, r 206 S Vine U  
 Hillard Lawrence R (Ida)3, lab, r 505 E Eureka  
 Hillebrand Harold N assoc in eng U of I, r 1118 W Calif av U  
 Hillemeier Lillian Mrs rms 505 E Clark  
 Hillis Frank M (Lydia) tmstr S E Huff & Co, r 201 E Green U  
 Hillis Ralph L (Edith)1, condr St Ry, r 410 Railroad U  
 Hillman Arthur (c) wks Cushman's, r 603½ Poplar  
 Hillman David (c) (Ineza)2, wks Cushman's 603½ Poplar

**PARIS**  
**Dyeing and Cleaning Co.**  
 Office Park Theatre Bldg. 128 W. Church St.  
 Plant 112-116 W. Clark St.  
 Phones Main 1744-1944  
 Garfield 2135

EVERYTHING  
 TO FURNISH THE HOME  
 Corner Neil Street and University Av.  
**MOOREHEAD'S**  
 Invest Your Cash at

**COAL** **MOVING, TRANSFER PACKING and STORAGE**  
**O. B. PARKHILL**  
 Garfield 2139 128 S. Walnut St., Champaign, Illinois

**THE**  
*Crab*

# A Fancy Confectionery

Without Fancy Prices

Phone Main 225  
Phone Garfield 1421  
3 Main Champaign

I have had 18 years experience selling Southeast Missouri lands, in the famous Sikeston district. Good community, schools and churches. Near market and where they are building hard roads. Come and talk it over with me and get prices. 905 W. Oregon St., Urbana, Ill. Phone Main 1227.

# Chas. Lemon

Hilseker Hettie Mrs chap Kappa Alpha Theta, r 901 S Wright  
Hiltabiddle Earl wks C U Tel Co, r 115 W Clark  
Himes H H (Lina), r 1007 W Oregon U  
**HIMES SHELBY D** (Student Supply Store), r 1007 W Oregon U  
**HINDMAN HOMER A** (Ida)1, dentist 103 Cohen Bldg U, r 501 Penn av U  
Hinds Clarence W (Eva)5, ticket agt I T S, r 610 Union  
Hinds Helene L asst eng U of I, r 806 Calif av U  
Hines Apartments 105 S Randolph  
Hines Christopher D (c) (Emma J)1, lab city, r 203 Charles  
Hines Frank (c) (Emma)1, hod carrier, r 1310 Eads U  
Hines Harry C (c) stu, r 203 Charles  
Hines Henry F (c) (Clara E) lab, r 221½ S Water  
Hines Jessie M Miss (c) stu H S, r 223 S Water  
Hines Lizzie B (wid Jos L), r 105 S Randolph  
Hines Ray (c), r 203 Charles  
Hines Wilson (c) (Anna) cook I C Lunch, r 223 S Water  
Hinkle Betty Miss, r 601 University av U  
Hinkle N Gillan (Alice) ret, r 601 University av U  
Hinton Caroline Miss wrapper J M Kaufman & Co, r 108 W Green U  
Hinton Dennis D ret, r 410 W Hill

## FARM OR CITY

Why not of Clay? FIREPROOF, LESS UPKEEP, LESS INSURANCE, COST NO MORE  
**Sheldon Brick & Bldg. Sup. Co.** Everything in Clay  
OFFICE: ROOM 504-505 ROBESON BLDG.

Hippard Clem W (Margaret) mining research U of I, r 901 W Springfield av U  
Hire Ora (Mabel) truck dri Foote & Co, r 407 W Beardsley av  
Hire Wm M (Rosa) carp, r 212 W Tremont  
Hirschfeld Chas A wks P T B Matheny, r 206 S 3rd  
Hirschfeld Elizabeth (wid Dan), r 206 S 3rd  
Hirschfeld John (Emma)1, repr Anheuser Busch, r 208 S 3rd  
Hirschfeld John Jr stu H S, 208 S 3rd  
Hissong David F ticket agt Big 4, r 405 W Calif av U  
Hissong John L (Sarah C) clk Urb P O, r 405 W Calif av U  
Hitch Chas E (Hannah)1, ctr Gulick Tlg Co, r 213 Stoughton  
Hitchcock Lee J (Alice) restaurant and grocery, 1113 W Main U, r 1202 Same  
**HITE BAILEY CHAUNCEY JR** (c) (Bessie)1, (The Campus) cleaning & pressing, r 1211 Champaign U  
Hite Bros (c) (Ernest Lester Wm Harvey Hite) shoe-shining pressing College Hall  
Hite Ernest (c) (Hite Bros), r 1208 Dublin U  
Hite Harvey (c) (Hite Bros), r 1208 Dublin U  
Hite Lester (c) (Hite Bros), r 1208 Dublin U  
Hite Wm (c) (Hite Bros), r 1208 Dublin U  
Hix see also Hicks

# Metzler & Schaefer Co.

With the addition of our Fresh Meat Department we can now supply your wants for the table completely  
MAIN 2400 GARFIELD 1223-1527

# F. S. Koogler

PEERLESS Cars, BETHLEHEM Trucks  
Auto Tires, Oils and Accessories  
322 Hickory St. Phone Garfield 1759

# S. E. Dillavou

Dealer in Farm Machinery, Buggies and Surreys  
Gasoline Engines, Cream Separators, Gas Tractors  
335 N. Walnut St., Champaign  
Phone Main 436 Phone Garfield 1174

CLARK-ELWELL CO. TWIN CITIES DIRECTORY

269

H

S. E. HUFF & CO.  
NORTH RACE STREET, URBANA  
PHONES BELL 978, AUTO 4264

LUMBER  
AND COAL

Ask  
Huff  
ABOUT  
H

Hix Wm (Clara E) grading contr, r 1001 W Illinois U  
Hix Wm L mech C B Wiggins, r 1001 W Illinois U  
Hixon Hope Miss tchr, r 1209 Clark U  
Hixon Wm G (Ada) wks U of I, r 1209 Clark U  
Hixson Fred (Ethel) 2, wks News, r 401 W Beardsley av  
Hixson Lillian Miss bkpr Agron U of I, r 1207 W Oregon U  
Hixson Mertilla E, r 1207 W Oregon U  
Hoadley Oscar lab Big 4, rms 111 N Lynn U  
Hoag Arthur N (Eva) 3, fore Big 4, r 605 E Illinois U  
Hoag Edna M Miss stu U H S, r 605 E Illinois U  
Hoag Myrl W mech, r 605 E Illinois U  
Hoag Verne N clk Big 4 shops, r 605 E Illinois U  
Hoag Wm S (Isabelle M) ret, r 36 E Green  
Hoagland Dorothy Miss, r 305 W Green U  
Hoagland Lena Mrs, r 305 W Green U  
Hoagland Myrle Miss student H S, r 305 W Green U  
Hobart Darwin (Retta) ret, r 406 E John  
Hobart Floyd B stu U of I, r 406 E John  
Hobart G Madeleine Miss stu H S, r 406 E John  
Hobart Hugh G (Bernice) wks Champaign Sanitary Milk Co, r  
407 W Washington  
**HOBERT MARCENE E** (Meeda) real estate 203 Champaign  
Nat'l Bank bldg, r 1108 W Main U

**F. K. Robeson** **Everybody's Store**  
EVERYTHING FOR EVERYBODY

Hobart Paul carp, r 1108 W Main U  
Hobbs Kate Mrs nurse, r 707 S Market U  
Hobick Sam A night clk Il. Hotel & Res. rms 103½ N Neil  
Hochstrasser Addie M Miss stu U of I, r 506 W High U  
Hochstrasser Susie (wid A M) 1, r 506 W High U  
Hockery C J engr I C  
Hodge Edward I (May) 5, tmstr, r 406 E Hill  
Hodge Jesse H (Nellie) 2, mech E V Kirby Auto Co, r 406  
Railroad U  
Hodge Leroy (e) porter Psi Upsilon, r 410 E. Green  
Hodge Lillian (c), r 508 N 1st  
Hodge Louis H (Edith M) mech M M Everence, r 512 E Uni-  
versity av  
Hodge Mamie Miss steno D E Enochs, r 55 E Green  
Hodge Tobe (Jane) farmer 506 N Walnut  
Hodges Frances J (wid G J), r 712 W Park av  
Hodnett see also Hudnut  
Hodnett Mona P Miss tchr C H S, r 1001 S 6th  
Hoebel Chas A baker Gehrkes III Bakery, rms rear 207 E  
Clark  
Hoefflinger John R (Carrie) 2, fire I C, r 307 E Bradley av  
Hoelscher Rudolph P (Hazel) instr Engr U of I, r 706 Stough-  
ton U

**Perfection Sales Co.**

**For Good Tires and Tubes**  
A. M. DAVIS, Manager  
322 N. Neil St.  
Main 4121

**Paul & Lambert**

**SHOES of QUALITY**  
PHONE GARFIELD 1771  
Cor. Main and Walnut, Champaign, Ill.

# THE U. of I. Supply Store

(The Co-Op)  
**THE BOOKS**  
**YOU WANT**  
 Cor. Green and Wright Sts.

270

CLARK-ELWELL CO. TWIN CITIES DIRECTORY

**SOFT WATER**  
**LAUNDRY**  
**OLSON BROS. PROPRIETORS**  
 125 North Race St., Urbana, Ill.  
 Phones, Main 380, Garfield 4506

Hoffman Albert (Annice) stock clk W Lewis & Co, r 920 Church U  
 Hoffman Albert L asst depot agt Am Ry Exp Co, r 305 Ells  
 Hoffman Barbara Miss wrapper W Lewis & Co, r 408 N 1st  
 Hoffman Benedict (Minnie)1, mach Big 4, r 106 E Hill  
 Hoffman Chas (Helen) fire City Fire Dept, r 107 W University av  
 Hoffman Elizabeth S Miss stu U of I, r 1015 W Hill  
 Hoffman Mary (wid John), r 408 N 1st  
 Hoffman Mary (wid J A), r 1015 W Hill  
 Hoffman Mary Margaret Miss, r 1015 W Hill  
 Hoffman Mattie Miss 408 N 1st  
 Hoffman Robt S (Sophia)1, lab, r 809 E Main U  
 Hoffman Robt clk Jerry Callahan, r 809 E Main U  
 Hoffman Wesley M (Emma)1, carp Alex Lbr Co, r 305 Ells  
 Hogan Arvilla (wid O S), r 10 E Springfield av  
 Hogan Carl stu, r 501 S Race U  
 Hogan Carlton M instr Econ U of I, r 1014 S 6th  
 Hogan Chas H (Evelyn)3, boiler mkr power house, r 307 W Eureka  
 Hogan Claude (Hettie)1, motor car Big 4, r 212 E Main U  
 Hogan Valiena sales F W Woolworth Co, r 307 W Eureka  
 Hoggatt C Phinis (Minnie) ins 106 S Cottage Grove av U  
 Hoggatt Elmer stu H S, 106 S Cottage Grove av U

## Overland-Rickard Co.

**OVERLAND and**  
**WILLYS KNIGHT**  
**CARS**

**Opp. Interurban Station Champaign, Ill.**

**Fisk Tires, Veedol Oil**  
**Accessories**

Hoggatt Lawrence stu H S, 106 S Cottage Grove av U  
 Hogue Chas L (c) (Phoebe) jan, r 705 Champaign  
 Holderman Hortense G Mrs stewardess University Club, r same  
 Holderman Lillian Miss steno Eggleston Music House, r 112 W Hill  
 Holderman Lincoln C (Drue)1, real est, r 108 W Vine  
 Holforty Bert L (Ada) sales Palmer & Davis, r 806 Church U  
 Holforty Clifford driver Am Ry Exp, r 806 Church U  
 Holl see also Hall  
 Holl Chas (Christina) mech I C, r 208 Stoughton  
 Holl Clarence (Beulah) mach I C, r 208 Stoughton  
 Holl Lucy (wid C O), r 504 W Healey  
 Holl Wm H (Emma) mach I C, r 312 Stoughton  
**HOLLAND FURNACE CO** Jas R Boers branch mngr 506 Robeson Bldg  
 Holland Ira M (Josephine) lab, r 203 S Walnut U  
 Hollenbeck Henry Sgt U S A instr U of I, rms 207 S Wright  
 Hollensteiner Katherine (wid S), r 622 W Healey  
 Holley Ada Miss seam Belle Johnson rms 709 Broad U

**Mandarin Inn**  
**Restaurant**  
**Steaks, Chops, Chop Suey**  
**HIGH CLASS SERVICE**  
 8-1-2 MAIN STREET, CHAMPAIGN

# Roth's Hardware

**TOOLS CUTLERY,**  
**TINWARE, PAINTS,**  
**INCUBATORS**

Phone Main 138

28 Main Street



**HOMER EALEY**  
**MERCHANT TAILOR**  
 Room 504 First Nat'l Bank Bldg.  
 Phone, Garfield 1719

**HOLLEY CHAS E** (Viola)1, agt The Equitable Life Assurance Society of the U S 411 1st Natl Bank bldg, r 710 N Busey av U  
**Hollinger Elza O** (Ruby)1, asst tkt agt Big 4, r 309 S Randolph  
**Hollinger Ruth** Miss stu H S, r 309 S Randolph  
**Hollings Nellie** Miss (c) rooming house, r 219 N Water  
**Hollingsed Danl J** brake I C, r 1409 1/2 Champaign  
**Hollingsed Margaret** Miss sales F K Robeson, r 1409 1/2 Champaign  
**Hollingsed Mary** (wid J C), r 1409 1/2 Champaign  
**Hollister Bernard** elect, r 602 W Columbia av  
**Hollister Chas E** elect, r 602 W Columbia av  
**Hollister Harold** stu H S, r 602 W Columbia av  
**Hollister Helen** Miss sales H & H store, r 602 W Columbia av  
**Hollister Horace A** (Emma A) prof U of I, r 508 Armory av  
**Holloway Anna B** Miss dressmaker, r 306 Grove U  
**Holloway John F** (Anna)1, fire U of I, r 208 E Oregon U  
**Holloway Minnie** maid Columbia Hotel, r same  
**Holloway Sarah C** (wid T M) r 306 Grove U  
**Holmes Agnes** Miss bkpr First Natl Bank, r 701 W Oregon U

## Public Service Garage

G. A. BOYD  
Prop.  
Main 421

**GUARANTEED AUTOMOBILE REPAIRING**

510 N. Neil

**HOLMES AUTOMOBILE CO** Fred L Cannon mngr Hudson and Essex Cars and Service station accessories tires etc, 410 N Neil and 343 Hickory  
**Holmes Bess M** Miss, r 701 W Oregon U  
**Holmes Chas (c)** tmstr, r 610 E Eureka  
**HOLMES CHAS B** (Martha) City Clerk Urbana, r 701 W Oregon U  
**HOLMES CHAS C** (Sylvia B)3, cashier I T Co 210 I T bldg, r 307 W Illinois U  
**HOLMES CHAS V** asst mngr Champaign Sanitary Milk Co, r 111 E Healey  
**Holmes C Fred** (Laura)1, plbr Webber & Holmes, r 603 Clark U  
**Holmes Ed H** (Pearl)1, solcr Orange-Judd Farmer, r 604 Stoughton  
**Holmes Geo W** (Margaret) farmer, r 804 University av U  
**Holmes Harriette** Mrs (c), r 1307 Champaign U  
**Holmes Mable** Miss steno County Clerk, r 801 E Main U  
**Holmes Opal** Miss bkpr C A Hall Co, r 405 E Illinois U  
**Holmes O W** asst crop prod U of I, r 501 E Daniels  
**Holmes Ray H** plbr Apperson & Moomau, r 405 E Illinois U  
**Holmes Sue** Miss bkpr Oldham Bros, r 405 E Illinois U  
**Holmes Wilbur J** bkpr 1st Natl Bank U, r 701 W Oregon U  
**Holmes Zachary T** (May A) ret, r 309 W Illinois U

**LESEURE BROS.**  
 211 NORTH NEIL STREET AND 614 EAST GREEN STREET, CHAMPAIGN, ILL.  
**HAVE THE BEST BILLIARD TABLES IN THE CITY**

# Murduck Bros.

Ladies' Ready-to-Wear.  
 "THE STORE THAT SELLS WOOLTEX"  
 57-59 MAIN ST. CHAMPAIGN

# PHIL ARMOUR

District Agent

# Northwestern

Mutual Life

# Ins. Co.

PHONES MAIN 193 & 1284, GARFIELD 1041

508-9 First National Bank Building

CHAMPAIGN, ILL.

272

CLARK-ELWELL CO. TWIN CITIES DIRECTORY

**KANT C**  
**SEE WUESTEMAN THE OPTICIAN**  
**GLASSES ONLY IF YOU NEED THEM**

CHAMPAIGN

**HOLMES WM T** (Evalyne)2, (Webber & Holmes), r 508 S Race U  
 Holstein Frances Miss stu U of I, r 1307 N Neil  
 Holstein Minnie (wid Geo), r 1307 N Neil  
**HOLSUM BREAD** Gehrke's Ill Bakery 207 E Clark  
 Holt Geo M (Mary) fore Big 4, r 303 Cottage Grove av U  
 Holt Lizzie (wid David), r 210 S Lynn U  
 Holt Richard ctr Cook Bros, r 118 W Clark  
 Holt Vernon (Ola) 5 fire Big 4, r 603 E Main U  
 Holt W Prentice wks Big 4 shops rms 201 S Lynn U  
 Holton Harry stu U of I, r 1006 Nevada U  
 Holtquist Frank E (Jennie) carp I C, r 210 1/2 E Hill  
 Holtz Beathie Mrs, r 9 1/2 Taylor  
 Holtz Lula Mrs (c), r 104 S Water  
 Holy Cross Catholic Church 411 W Clark Rev Wm E Frawley pastor  
 Holy Cross Catholic School 411 W Park Rev Wm E Frawley supt  
 Holzer Don D wks W H Holzer, r 511 W University av  
**HOLZER WM H** (Clara) auto storage 14 E Washington, r 511 W University av  
**HOMER FURNACE CO** of Champaign C I Murphy mgr, 203 N McKinley av

## Vriners' Confectionery

55 Main St. Champaign, Phone M224  
OLYMPIA, 102 W. Main St., Urbana, Phone Main 943.

**TWO STORES**

**P. G. Vriner and Geo. J. Vriner**

Homfeld Francis stu H S, r 207 S Cottage Grove av U  
 Homfeld Henry ret, r 408 W White  
 Homfeld John F (Tillie) carp Big 4, r 207 S Cottage Grove av U  
 Honey Edwin E asst Bot U of I, r 1006 S Orchard U  
 Honn Harry (Elma)2, brake I C, r 6 Garwood  
 Honn John D (Effie) carp Hunter-Rourke & Co, r 206 N Race U  
**HONN MOLLIE MRS** bkpr L B Souder, r 6 Taylor  
 Honn Ruth Miss stu H S, r 815 W University av  
**HONN WM M** (Effie Y) physician & surgeon phone Gar 1714  
 416 Ill Bldg, r 815 W University av phone Gar 1327  
 Hood Benj wks Stoltey garage, r 312 S Neil  
 Hood Frank (Velma)1, mach Stoltey Garage, r 509 S Neil  
 Hood Wm eng I C, rms 114 W Clark  
 Hooker Emma Miss, r 804 W Main U  
 Hooker Leliah Miss dressmkr, r 312 S State  
 Hooten Mary Miss clk I T Co, r 207 W Church  
 Hoover Ada Miss, r 209 Kerr av U  
 Hoover Adah Miss stu H S, r 208 W John  
 Hoover Chas E restaurant 502 S Mathews U, r 706 Church U  
 Hoover Clement L (Grace A) barber 725 S Wright, r 208 W John

# Rewerts & Ehler

**Tractors, Tires and Accessories**  
Phone Main 915  
113-115 W. Elm Street, Urbana, Ill.  
Phone Garfield 4546

# T. H. McClelland

## REAL ESTATE and Exchanges

Phone: Main 502 19 Main St.



# RELIABLE FURNITURE CO.

CASH OR CREDIT

A. J. KOEHNEMANN

101 E. University Av.

Main 65; Garfield 1709

CLARK-ELWELL CO. TWIN CITIES DIRECTORY

273

**E. M. MOLL'S GARAGE**  
615 SOUTH WRIGHT STREET  
**ELECTRICAL SUPPLIES**  
We Carry a Complete Stock of Tungsten Lamps, All Sizes  
1 door north Sta. A. P. O.  
CHAMPAIGN, ILL.

Hoover Elsie Miss bkpr Burr Co rms 607 W University av  
 Hoover Fred F (Ella) mngr Urbana plt Smith & Co, r 1105 University av U  
 Hoover Jacob R ret, 706 Church U  
 Hoover Marcus B lab, r 706 Church U  
 Hoover Merritt S (Waneta) chf clk car dept Big 4, r 702 E Main U  
 Hoover Opal A Miss steno U of I, r 208 W John  
 Hoover Wm E (Rosa)2, carp 305 S State  
 Hopkins Almira M (wid John M), r 105 S Babcock U  
 Hopkins Anna (c) (wid Lee) 507 N Walnut  
 Hopkins Bertha Miss wks Ostrands rms 301 E Healey  
 Hopkins B Smith (Maude)1 asst prof chem U of I, r 702 W Calif av U  
 Hopkins Cora Mrs 1, r 201 W Church  
 Hopkins Dorus Mrs (c), r 504 E Vine  
 Hopkins Emma (wid Cyril G)2, r 1001 S Wright  
 Hopkins Francis O (Franc) real estate 312 Ill Bldg, r 509 S Lynn  
 Hopkins Geo (Mollie) ret 714 S Market U  
 Hopkins Harvey C stu H S, r 702 W Calif av U  
 Hopkins Helen M Miss stu U of I, r 105 S Babcock U

## Electrical Trouble? Call Swartz for swift service

**THE SWARTZ ELECTRIC SHOP** South Race Street, Urbana

Hopkins Hortense B Miss, r 509 S Lynn  
 Hopkins John lab, r 1312 W Park U  
 Hopkins John W (c) (Laura) lab, r 518 Hickory  
 Hopkins Mabel Mrs wks White Line Ldry, r 707 N Walnut  
 Hopkins Mary M Miss tchr Fort Wayne Ind, r 509 S Lynn  
 Hopkins Pauline M Miss stu H S, r 105 S Babcock U  
 Hopkins Ralph stu U H S, r 714 S Market U  
 Hopkins Sam'l C, r 714 S Market U  
 Hopkins J Saml (Mattie)1, grocer 7001 N 4th, r 308 E Vine  
 Hopkins Stella Miss wks Ostrands, rms 301 E Healey  
**HOPKINS THOMAS R** (Mary)3 principal and propr Brown's Business College, r 202 S Draper av  
 Hopkins Walter S (Nellie M) live stock, r 105 S Babcock U  
 Hopper Addie Mrs wks Wm E Moore, rms 201 W Clark  
 Hopper Loraine Miss stu H S, r 1108 W Oregon U  
 Horn Emma Mrs, r 204 W University av  
 Horn Jno M C (Ethel)1, comptroller I T Co 303 I T Bldg, r 1021 W Church  
 Horn Martha W Mrs cook Woman's bldg U of I, rms 204 W University av  
 Horn Roy (Hilda)1, wks Eisner Gro Co, r 307 E Washington  
 Hornbuckle Chas (c) (Minnie) wks I C, r 404 E Vine  
 Hornbuckle Edith Miss (c), r 1401 Eads U

# Gehrig's Cafeteria

Solicits your patronage in their new location in the Nelson Bldg. 20-22 Main St. Our motto is to please our patrons.

## The Champaign Mattress Co. Manufacturers of High Grade Bedding, Mattresses remade

200-202 North First Street

Telephone Main 2388

New Ticks if desired

**Lawrence Sutherland**  
 General Contractor and Builder  
 Estimates Given on Short Notice  
 Office 304 W. Illinois St., Urbana, Ill. Phone Main 3464

Hornbuckle Guy (Leanova) (c) janitor H I Green, 1303 Hill U  
 Hornbuckle Jas (c) (Julia)3, lab Big 4, r 1401 Eads U  
 Horning Edw E (Lula)2, r 1116 W Calif av U  
 Horning Jack P trav sales, r 310 W Hill  
 Horning Otha I Miss stu U of I, r 1116 W Calif av U  
 Horning Reba M Miss, r 1116 W Calif av U  
 ⚡ Horr see also Harr  
 Horr Dale L (Kathryn)3, dentist 202 First Natl Bank bldg, r 303 S Elm  
 Horton Fred (Ava)1, car inspr I C, r 206 N Race U  
 Horton Harry C (Mary) drayman, r 802 University av U  
 Horton Lillian Mrs sales Vriners, r 209 W Church  
 Horton Melvin stu H S, r 205 W Illinois U  
 Horton Roy, r 802 University av U  
 Horton Verna Miss stu H S, r 205 W Illinois U  
 Horton Walter wks Big 4, r 802 University av U  
 Horton Wm M (Cora)2, field supt Pioneer Creamery, r 205 W Illinois U  
 Hoskins Danl T (Alta)1, (Ritter & Hoskins), r 504 W White

**SAFEST PUREST HEALTHIEST**  
**PASTEURIZED MILK**  
**Champaign Sanitary Milk Co.** 415 E. University Avenue

Hoss Geo C (Florence)1, meat ctr Smith & Deyo, r 608 E Springfield av  
 Hossack Jas A ret, r 706 W Park av  
 Hossack Margaret M Miss, r 706 W Park av  
 Hoster Geo P (Emily) rector Em Episcopal Ch, r 104 N State  
 Hotchkiss Lina Mrs 3, r 808 Cunningham av U  
 Hotchkiss Paris E, r 808 Cunningham av U  
**HOTEL HAMILTON** S H Dewhirst propr 108 W Park av  
 Hottes Chas F (Laura) prof physiol U of I, r 1007 W Calif av U  
 Hottes Flora E Miss, r 1007 W Calif av U  
 Houchins Emery (Anna)2, lab, r 109 Garwood  
 Houchins Josie B Miss lect libr sch U of I, r 1208 W Calif av U  
 Houchins Nellie (wid J B), r 1208 W Calif U  
 Houge Edna T Miss stu U of I, r 510 W Springfield av  
 ⚡ Hough see also Huff  
 Hough Bettie J Miss proof reader Gazette, r 308 N State  
 Hough Edith M Miss music teacher, r 211 E John  
 Hough Ernest R stu U of I, r 211 E John  
 Hough Helen (wid Paul) cir dept News, r 308 N State  
 Hough Louis S (Anna P) carp, r 211 E John  
 Hough Wm F (Lela)1, field supt Pioneer Creamery Co, r 1103 S Orchard U  
 Houle Henry mech E V Kirby Auto Co, r 602 S Market U  
 Houlihan Bessie Miss, r 103 E Springfield av  
 Houlihan John J (Elizabeth)2, r 909 Stoughton U

**STUDENTS SUPPLY STORE**  
 SERVICE  
 AVING  
 ATISFACTION

**Smith & Co.** FIRE PROOF COLD STORAGE, PURE ICE  
 PLANTS—811 N. STATE ST., CHAMPAIGN  
 N. COLER AVENUE, URBANA  
 BOTH PHONES

**WELL DRILLER, U. S. MODEL B. WINDMILLS.**  
**PUMPS, REPAIRS, WORK PROMPTLY DONE**  
 Phone Garfield 5450  
 611 E. Elm St., Urbana

**W. M. DAVIS**

Houlihan Margaret Miss asst Dr Wm Hartford, r 509 W White  
 Houlihan Mary (wid Patrick), r 509 W White  
 Houlihan Mary Miss sales W Lewis & Co, r 509 W White  
 ➔ House see also Howse  
 House Elizabeth (wid I F), r 209 W Vine  
 House L Pearl Miss tchr, r 209 W Vine  
 House Taylor B (Mary) ret, r 206 W Vine  
 House Wm eng Wabash, rms 112 W Washington  
**HOUSEHOLDER ELMER E** (Benford & Householder), r Dav-  
 ison Hotel  
 ➔ Houston see also Huston  
 Houston Andrew J (Eunice)2, ret, r 203 W Church  
 Houston Beulah J Miss asst County Supt Schools, r 212 W  
 High U  
 Houston Elwin (Myrtle)1, agt Prudential Insurance Co, r 406  
 S Neil  
 Houston Iva V Miss cashier D H Lloyde, r 1501 N McKinley  
 Houston Saml W (c) (Minerva) cook, r 1012 N 5th  
 Houston Sheridan (Lina), r 1501 N McKinley av  
 Houston Sue (wid Sam), r 205 W University av  
 Hout Marvin W (Inez)2, City Editor News, r 1515 W Park av  
 Howard Chas G (Susan T) clk libr U of I, r 1213 W Green U  
**HOWARD CHAS P DR** real estate 129 W Hill, r 510 W Green

**Gehrke's Ill. Bakery** **Holsum Bread**  
**Rye Bread**  
**Purina Wholewheat Bread** **At All Retailers**  
**Office and Retail Store 207 E. Clark St. Phone Main 1041**

Howard Dana C stu U of I, r 610 Nevada U  
 Howard Daniel O stu U of I, r 311 S State  
**HOWARD HARTWELL C DR** ret, r 510 W Green  
**HOWARD HARTWELL C JR** bldg contr, 129 W Hill, r 510  
 W Green  
 Howard Henry C (Laura) boiler mkr I C, r 401 S Urbana av U  
 Howard Howard D (Bessie) engr I C, r 311 S State  
 Howard John C stu U of I, r 311 S State  
 Howard Joseph R stu H S, r 610 Nevada U  
 Howard Mary A (wid W F), r 1203 Dublin U  
 Howard Mary M Miss, r 510 W Green  
 Howard Orion W (Christine) 610 Nevada U  
 Howard Robert boiler mkr, r 401 S Urbana av U  
 Howard Robert (c) (Jennie) wks I C, r 1206 Dublin U  
**HOWARD SCHOOL** (Dr H C) Ella D Thompson prin, 1115 W  
 Park av  
 Howard Wm (c) porter, r 518 Hickory  
 Howe Chas R (Sadie) ret, r 202 E John  
 Howe Dorothy E Miss stu U of I, r 804 Springfield av U  
 Howe Mary Mae Miss stu U of I, r 202 E John  
 Howe Richard E (Ida)2, bldg contr, r 804 Springfield U  
 Howe Seth O (Rosalie)1, wks Alex Lumber Co, r 610 E  
 Beardsley

**Kruse Auto Works**

**Automobile Repairing of All Kinds**  
**a Specialty.**  
 69 E. University Av.  
**74 Chester St.**  
 Phone Garfield 3416

**Champaign Seed Co.**

9 EAST UNIVERSITY AVE.

High grade, tested, field and garden  
 seeds. Headquarters for poultry  
 feed and supplies

MAIN: 292 GARFIELD: 1735

# THE Red Line TRANSFER, STORAGE AND TAXI CO.

PHONES, MAIN 304 AND 324  
115-117 N. Walnut St.

276

CLARK-ELWELL CO. TWIN CITIES DIRECTORY

**James N. Levinson, Coal**  
Junk, Hides and Wool  
510 S. Chestnut St.  
Phone Main 3108 Champaign

Howell Coal Co (J C Howell) wholesale coal 421 Robeson bldg  
Howell Fred L (Catherine)3, carrier No 8 P O, r 3 Marshall  
Howell Geo N (Eula) elect, r 208 S Market U  
Howell Herman (c) (Mattie) wks I C, r 601 Grove  
Howell Jennie (wid E L) prac nurse, r 109 William  
Howell Jno C (Doris)2, (Howell Coal Co), r Beardsley Hotel  
Howell Marguerite V Miss stu, rms 1307 University av U  
Howell May Mrs, r 706 W Main U  
Howell Ray U S A, r 208 S Market U  
Howell Wm (Marian) car repr I C, r 207 W Church  
Howells Anna Miss tchr Leal School U, r 807 Michigan av U  
Howorth E Briggs stu U of I, r 212 W High U  
Howse see also House  
**HOWSE LOUIS K** wholesale fruits produce confections and commission merchant 56-58 Main, r 206 W Park av  
Howse Minnie Miss, r 618 W University av  
Howser see also Hauser  
Howser Elijah T (Gertrude)3, tmstr, r 707 S Vine U  
Howser Emma C (wid Leon H), r 505 W Green U  
Hoxie Frank, r 108 W Washington  
Hoxie Irene Miss gen del clk P O, r 501 N Randolph  
Hoy Abraham J (Sarah) signal man Big 4, r 401 N Race U  
Hoy Chas A (Glenna) mech, r 309 W Beardsley av

## B. Brown

AUTO WRECKING COMPANY

Used parts for all cars, also  
a line of new parts.  
Full line of Tubes and Tires  
412 E. UNIVERSITY AV.  
PHONE MAIN 360

Hoy C A (Margaret)3, baker rear 401 N Race U, r 402 Lake U  
Hoy Lucy F Miss, r 411 W Elm U  
Hoy Rufus B (Martha J) ret, r 411 W Elm U  
Hoy Walter stu H S, r 308 E Springfield av  
Hoy Wm (Charlotte) ret, r 802 N Market U  
Hubbard Chas L wks Burr Co, r 1506 W Park av  
Hubbard Edna (wid Geo), r 211 W Elm U  
**HUBBARD ERNEST T** (Grace M) insurance 203 1st Natl Bank bldg U, r 35 E Green  
Hubbard Fred C (Martha)5, farmer, r 203 Michigan av U  
**HUBBARD L R** (Mabel) gen mngr The Burr Company, r 1506 W Park Av  
Hubbard W W (G E Ramey W W Hubbard) architects 423-5 Robeson bldg, r 804 W Park av  
Hubbell Ealiner R Miss stu H S, r 507 W University av  
Huber G J (Huber & Keagle), r 9½ Main  
Huber Jno B stu U of I, r 308 S Mathews av U  
Huber Louis W stu U of I, r 308 S Mathews av U  
Huber Marie Miss steno coll of eng U of I, r 308 S Mathews av U  
Huber Mary E (wid John), r 308 S Mathews U

Commercial Photographer  
Photo Finishing  
**STRAUCH'S**  
and Picture Framing  
PICTURES  
625 S. Wright St., Champaign

*The Glasgow*  
TAILORS

**SUIT OR OVERCOAT MADE TO ORDER**

YOUR NEIGHBOR WEARS ONE

314 N. Hickory St.

LARRY J. POWERS, Manager

**VICTOR AGENT**  
24-26 Main Street

**House Furnisher**  
Main 151, Garfield 1272

**C. A. KILMER**

Huber Royal C (Sabina)1, confr 1312 W Church, r 1604 W Church  
Huber Wm sales W M Bongart, r 1604 W Church  
Huber & Keagle (G J Huber Ernest Keagle) real estate 9 1/2 Main  
Hubert Saml H (Annie) wks Burr Co, r 308 Daniel  
Huckins Alvin E (Clara)3, farmer, r 107 N Elm  
Huddleston Ed (Hazel) comp News, r 200 1/2 N 1st  
Huddleston Grace Mrs sales G C Willis, r 1311 Clock  
Hudnut see also Hodnett  
Hudnut Hale M (Anna B)3, steel wkr Burr Co, r 104 E Park av  
Hudson Anna Mrs cook Ralph Stark, 1007 N 5th  
Hudson Clara M Mrs, r 601 S Market U  
Hudson Frank farmer, r 303 W Elm U  
Hudson Helen M Miss steno Green & Palmer, r 301 Railroad U  
Hudson Howard student H S, r 301 Railroad U  
Hudson John P ret, r 303 W Elm U  
Hudson Joseph C (Rosa)3, brake I C, r 1007 N 5th  
Hudson J Millard (Margaret)2, farmer, r 301 Railroad U  
Hudson Laura Miss, r 303 W Elm U  
Hudson Margaret (wid Robt), r 302 E Clark

**G. C. Willis**

**DRY GOODS**  
15-17 Main Street  
CHAMPAIGN, ILLINOIS

Established 1872

Hudson Mary E Miss sales McAllister Stores Co, r 601 S Market U  
Hudson Paul B (Mary S)4, farmer, r 912 S Vine U  
Hudson Wm ret, r 303 W Elm U  
Huff see also Hough  
HUFF B R clk S E Huff & Co, r 411 W Green U  
Huff Gladys E Miss student U of I, r 411 W Green U  
Huff Geo A (Katherine N)1, dir dept phys educ (men)U of I r 304 W Church  
Huff H Elizabeth Miss stu U of I, r 304 W Church  
Huff James O (Eliabeth)2, instr U of I, r 902 W Oregon U  
Huff Katherine Miss stu U of I, r 304 W Church  
Huff Margaret Miss, r 411 W Green U  
Huff Mary M (wid G A), r 304 W Church  
Huff Roy (Clementine) press fore Flanigan-Pearson Co, r 304 W Clark  
HUFF SPENCER E (Louise) (S E Huff & Co) pres First Trust & Savings Bank, r 411 W Green U  
HUFF S E & CO (S E Huff) lumber mill work building supplies and coal 295-299 N Race U  
Huffer John H car repr Big 4, r 701 University av U  
Huffer R W asst chem U of I, r 506 W Oregon U

**Kruse Electric Shop**  
111 S. 1st. St.  
H. P. KRUSE, PROP.

General Contractors of House Wiring, Fixtures, Motors, Electric Washers, Farm Lighting Systems and Vacuum Cleaners.  
PHONES: RES., MAIN 2491 GARFIELD 3914 STORE MAIN 504

**Twin City Roofing Co.**

Roofing and Sheet Metal Contractors

Phone Main 105; Phone Garfield 1763

201-5 S. First Street, Champaign

# J. W. Reardon Motor Co. Paige, Case and Monroe Cars

16 E. WASHINGTON ST. MAIN 3029

278

CLARK-ELWELL CO. TWIN CITIES DIRECTORY

**T. A. BURT LOAN CO.**  
 District Agents MUTUAL LIFE INSURANCE CO., OF NEW YORK  
 Farm Loans, Insurance. Property for Sale or Exchange  
 Surety Bonds  
 112 WEST MAIN STREET. URBANA

Huggerman Elizabeth Miss sales Woolworths, r 503 Poplar  
 Huggerman Mary Miss maid, r 503 Poplar  
 Hughes Clara Miss nursery matron Cunningham Children's home, r same  
 Hughes Earl C (Margaret) carp, r 206 N Race U  
 Hughes Horace A (Grace)1, brick mason, r 107 S Urbana av U  
 Hughes Jas E (Minnie) mach I C shops, r 907 N Neil  
**HUGHES JOHN** (Margaret) pres Ideal Elect Constr Co, r 203 N Randolph  
**HUGHES JOHN B** agt K & U Traction Co, r 206 S Walnut U  
 Hughes Lawrence (Beatrice) wks I C, r 905 N Neil  
 Hughes Lawrence B asst fore I C, r 905 N Neil  
 Hughes Marie Miss, r 905 N Neil  
 Hughes Mary (wid Henry), r 307 W Springfield  
 Hughes Mattie (wid J W) r 402 E Elm U  
 Hughes Michael ret, r 503 W Green  
 Hughes Minnie C Mrs sales Murduck Bros, r 412 W Church  
 Hughes Morris N stu U of I, r 506 E John  
**HUGHES PATRICK H** (Minnie)2, (Lillard & Getman), r 402 E White



Hughes Ruth Miss, r 410 E Vine  
 Hughes Sherman K jr stu H S, r 506 E John  
**HUGHES S K** (Pauline)1, real estate and insurance 1-2 Le-seure bldg, r 506 E John  
 Hughes Susie Mrs, r 410 E Vine  
 Hughes Thos (Bridgett) fore I C, r 503 S 1st  
 Hughes Thos E (Ferne)1, trav sales, r 407 N Elm  
 Hughey Ed (c) (Daisy) wks I C, r 708 N Walnut  
 Hughitt Anna L Miss inst phys educ U of I, r 1204 Nevada U  
 Hulett Blanche (wid M L), r 523 Hickory  
 Hulett T Smith Mrs bkpr W Lewis & Co, r 1-2 Baddeley-Stipes bldg  
**HULETT RALPH W** (Marie)2, spec eye, ear, nose and throat, 304 Illinois bldg, Phones Gar 1425, Main 2408, r 605 W Clark  
 Hulett Sidney E (Ella W) physician, r 501 N Randolph  
 Hull Arthur (Viola)1, tchr, 103 E Calif av U  
 Hull Elinor Miss teller Citizens State Bank, r 501 N Willis av  
 Hull Mabel Miss stu, r 103 E Calif av U  
**HULL RUTH M** (wid L K) matron Community Rest Room U, r 202 S Race U  
 Hullinger Anna (wid J W), r 1412 University av U  
 Hullinger Edna Miss bkpr O L Kern & Co, r 1412 University U

**H. Swannell & Son**  
 DRUGGISTS  
 "Jexall Remedies"

**P. D. Foster** Mill, Cabinet and Furniture Work  
 Repairing and Refinishing Antique Furniture  
 SPECIALTY 805 South Chestnut Street  
 Phone Garfield 1120



# T. M. BACON & SONS

Wall Paper, Paints, Glass, Brushes.  
On the Corner of Walnut and  
Taylor Sts. CHAMPAIGN, ILL.

CLARK-ELWELL CO. TWIN CITIES DIRECTORY

279

**PASTEURIZED, PURE AND WHOLESOME**  
**SOLD ONLY BY UP-TO-DATE GROCERS**  
**Always Buy Corn Belt Butter**

Hulse Harry wks U of I Barns, r 504 1/2 E Green  
 Hulse Ina (wid R A) 4, cook G W Webster, r 504 1/2 E Green  
 Hulse Mae E Miss stu H S, r 504 1/2 E Green  
 Humble Angeline (c) (wid Aude), r 307 N 6th  
 Humble Geo P (c) (Mary) 1, wks St Ry, r 1104 N 4th  
 Humble Wm (c) (Mary) wks Big 4, r 307 N 6th  
 Hume James (Clarissa I) ret 309 E Healey  
 Humezian Chas presser Paris D & C Co, r 114 W Clark  
 Hummel Elizabeth (wid Geo), r 207 W Calif U  
 Humphrey Cecil, r Kenwood R F D 1  
 Humphrey Florence M asst engl U of I, r 1201 W Calif av U  
 Humphrey Isaac C ret, r 1104 W Springfield av  
 Humphrey Roy (Ruth), r Kenwood R F D 1  
 Humrichouse John W clk I T Co, r 308 E Healey  
 Humrichouse Katie L clk coll eng U of I, r 601 S Busey av U  
 Hundley Lewis M (Katie) 4, dep Supreme Tribe Ben Hur, r  
 1005 Douglas av U  
 Hunnicker S B wks I C, r 103 1/2 N Neil  
 Hunsaker Beulah Miss milnr W Lewis & Co rms 706 Gregory  
 pl U  
 Hunsley Alice L Miss tchr, r 902 N Randolph  
 Hunsley Henry W (Emma) ret, r 902 N Randolph  
 Hunt Ada E assoc home econ U of I, r 508 S Goodwin av U

**Best—None Too Good** Especially in  
the Title to  
Your Home  
 Best in Abstract Books, Abstracters and  
 Responsibility is the  
**CHAMPAIGN COUNTY ABSTRACT COMPANY**  
 Champaign, 200-201 First Nat'l Bank Bldg., Edwin Filson, Mgr.  
 Urbana, 105 S. Market St., W. E. Atkinson, Mgr.

Hunt A Mrs, r 1212 W Green U  
 Hunt Clayton S mech E M Moll, r 402 W University av U  
 Hunt Ed wks Kirby rms 115 1/2 N Market U  
**HUNT ELBERT** meat market 1102 W Main U, r 106 N Busey  
 av U  
 Hunt Elma Miss tchr Thornburn Sch, r 305 W Oregon U  
 Hunt Garrie M (Lillian) 2, bindery Twin City Ptg Co, r 510 E  
 University av  
 Hunt Harley C (Bertha) 2, fire Big 4, r 202 S Cottage Grove  
 av U  
 Hunt Katie (wid J H), r 604 Broad U  
 Hunt Marsden H (Ruth) 1, stu U of I, r 1212 W Green U  
 Hunt Nanora (c) (wid W), r 522 N Market  
 Hunt Oscar M (Carrie) eng Big 4, r 402 University U  
 Hunt Roy (Charlotte) 4, sales Palmer & Davis, r 304 S Maple  
 U  
 Hunt Ruth A (wid Jos E), r 603 W Green U  
**HUNT WM C** (Marie) mngr Chicago Market Co, r 311 E Park  
 av  
 Hunt Wm F (Alta) 1, agcy Chicago Newspapers 206 N Neil, r  
 410 W Hill  
 Hunter Addie Mrs, r 4 Saffer Ct

**STOLTEY'S Garage**  
**OPEN DAY AND NIGHT**  
 3 Entrances, E Univ. Ave, Chester and Water Sts.  
 J. C. MANION, Propr.

CALL AT

**LOYDE'S FOR KODAKS.** 7 Main

# L. B. Tobias & Co.

Women's and Children's Ready-to-Wear. Millinery, Suits, Coats, Dresses and Corsets  
113-115 W. CHURCH ST.

280

CLARK-ELWELL CO. TWIN CITIES DIRECTORY

Wholesale and Retail Ice Cream  
Sherbets and Ices  
115 E. University Ave.  
Both Phones

Champaign Ice Cream Co.  
ABSOLUTELY SANITARY

Hunter Frank (Minnie) car inspr I C, r 1001 N Market  
Hunter Louis A (Mary E) U of I, r 510 Chalmers  
Hunter Merlin H (Evangeline) asst prof econ U of I, r 1005 S 5th  
Hunter Otie L (wid Chas), r 1002 S 2nd  
**HUNTER-ROURKE & CO** G M Wood mngr lumber coal planing mill 211-217 N Market U  
Huntley O E asst chem U of I, r 602 Nevada U  
Hurd Chas W (Margaret B) mgr produce dept Eisner Groc Co, r 505 S 1st  
Hurd Harold J checker Eisner Gro Co, r 505 S 1st  
Hurd Hazel A Miss trained nurse, r 505 S 1st  
Hurd Jos W (Olive) 2, plasterer, r 709 W Calif U  
Hurd Lyman (Freda) 1, plaster 810 N Coler av U  
Hurd Rudelle Miss stu H S, r 709 W Calif U  
Hurd Warren stu H S, r 709 W Calif U  
Hurin Wm N (Lillian) ins agt, r 306 S Neil  
Hurley Mary G Mrs, r 705 1/2 W Springfield  
Hurling Edward lab, r 209 S Cottage Grove av U  
Hursey Edgar (c) (Caddy) 3, wks I C, r 706 N Romine U  
Hursh Amos H assoc zool U of I, r 105 E Green  
Hursh Ralph K (Frances) 1, asst prof Ceramic eng U of I, r 809 Indiana av U

## University State Bank of Champaign

**SOLICITS  
YOUR BUSINESS**  
3% Interest Paid on Savings  
Accounts, Commercial Paper  
Bought and Sold, Safety  
Deposit Boxes for Rent.

Hurt Robt A (c) (Hannah) jan I T S, r 509 N Market  
Hurt Wm (Carrie) 2, lab rms 8 E Springfield av  
**HUSS J WESLEY** (Eva R) 1, asst cash Urbana Banking Co, r 1109 S Orchard U  
Huss Maude Miss, r 510 W Elm U  
Huss Wm W (Isabel) 1, ret, r 510 W Elm U  
Huston see also Houston  
Huston Lemuel lab, 819 N Randolph  
Huston Wm ret, r 819 N Randolph  
Hutchason Frances trimmer W Lewis & Co, r 112 W Hill  
Hutchins Cecil sales L B Tobias & Co, r 103 N Coler av U  
Hutchins Elizabeth D (wid F D), r 805 S Busey av U  
Hutchins Frank H stu H S, r 805 S Busey av U  
**HUTCHINS FRANK L** (Clara) mngr Taylor Hardware Co, r 103 N Coler av U  
**HUTCHINS FRANK L jr** (Clella) 1, aud Citizens State Bank, r 609 W Clark  
Hutchins F L acct I C, r 3 Marshall  
**HUTCHINS LULU MRS** asst Drs Mason & Warner phone main 1609, r 103 N Coler av U  
Hutchins Margaret Miss libr U of I, r 805 S Busey av U  
Hutchins Marjorie Miss libr asst U of I, r 103 N Coler av U  
Hutchinson Anna Miss stu U H S, r 608 Michigan av U

**Illinois Hotel**  
202-204 N. Walnut St., Champaign  
Phone Main 810  
**ALWAYS OPEN**  
**Chris Martens, Prop.**  
**Martens' Cafe**

# M. J. Patterson & Co.

Furniture, House Furnishings, Stoves  
Rugs, Linoleums, Phonographs,  
FURNACES

105-107 N. NEIL ST.

CASH OR CREDIT

PHONE GARFIELD 2245

THIS  
DIRECTORY  
IS  
IMPERFECT

---

For the reason that between the time the presses began to run it off and its delivery into your hands many of those whose names appear have passed away.

---

Illinois  
Life Insurance Co.

CHICAGO

---

*Greatest Illinois Company*  
*East Central Illinois Agency*

---

E. J. HUTCHINSON, Manager

Suite 403 Lincoln Bldg.

Champaign, Illinois

Office Phone, Garfield -- - -- 2140

Residence Phone, Garfield - 3799

# Illinois Trust & Savings Bank

Capital \$150,000.00

## OUR POLICY PROVIDES

Protection for the Depositors Money

Good Banking Service in all its details

Safe, Courteous and Serviceable Banking, making satisfied patrons

# Illinois Trust & Savings Bank

V. W. JOHNSTON, Pres.

W. W. STERN, Vice Pres.

F. W. WOODY, Cashier

GEO. R. SHAWHAN, Mgr. Savings Dept.

## L. T. BROWNFIELD FARM MACHINERY

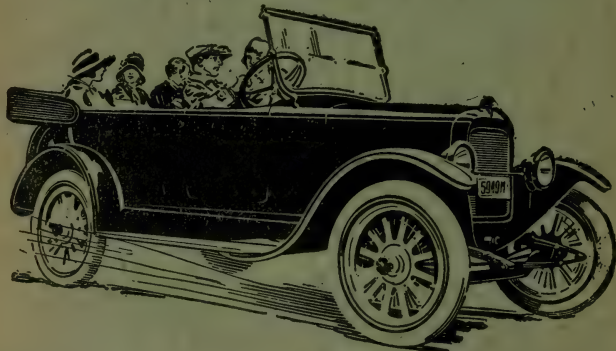

Briscoe Cars  
Western Corn Shellers  
Parrett Tractors  
Cream Separators

Peter Schuttler, Bain and Turn-  
bull Wagons  
Electric Power Washers  
Gasoline Engines

Aeromotor Windmills

Garfield: 2210

503 N. Walnut St.

All Work Guaranteed  
We Call for and Deliver

**L. D. DALEY TIRE CO., Vulcanizers**  
**GATES HALF SOLE TIRE SERVICE STATION**

Drive up  
345 N. Hickory

Call up  
Main 3730

Knight, Blackstone, Cords and Fabrics Quality First

CLARK-ELWELL CO. TWIN CITIES DIRECTORY

281

**DRUGS**  
**CUNNINGHAM BROS.**  
25 Main St. Champaign  
Phone Garfield 1244

**HUTCHINSON DAVID E** (Pearl)3, (E J Hutchinson & Son) r 607 W Vine  
**HUTCHINSON EDWARD J** (Belle) dist mngr Illinois Life Ins Co (E J Hutchinson & Son), r 408 W Washington  
**HUTCHINSON E J & SON** (E J and D E Hutchinson) general insurance 403-404 Lincoln Bldg  
Hutchinson James (Susanna)3, assoc florist U of I, r 608 Michigan av U  
Hutter Sam lab 205 E Calif av U  
Hutton Daisy M Miss, r 209 E Calif av U  
Hutton Ross 2, jan U of I, r 808 W Park U  
Hutton Wesley D (Grace)1, vulcanizer (base) 129 N Race U r 209 E Calif av U  
**HUXTABLE DELOS L** (Ruth)2, pres Champaign Ice Cream Co, r 510 W Clark  
**HUXTABLE ORVILLE D** (Goldie) fore Champaign Ice Cream Co, r 508 1/2 E Springfield av  
Hyatt Chas (Grace) engr Big 4, r 815 Hill U  
Hyatt E F lab Big 4, r 815 Hill U  
Hyatt Minnie Mrs roomers, r 708 E Main U  
Hyde Gladys M Miss sales W Lewis & Co, r 406 W Clark  
Hyde H W asst Gas eng U of I, r 1009 W Green U  
Hyde Mary Mrs rms 407 W Columbia av  
Hyde Norman (Mary E) piano tuner, r 406 W Clark

**Urbana Light Heat & Power Co.**  
Light, Heat, Power and Electrical Merchandise  
118 E. Main St. Garfield 4043 Main 3353

Hyde Oren S farmer, r 311 W Columbia av  
Hyde Phyllis Miss stu H S, r 406 W Clark  
Hyde Rosa K Miss, r 311 W Columbia av  
Hyland Anna W Mrs, r 908 Nevada U  
Hyland Christine Miss stu U of I, r 908 Nevada U  
Hyland Edwin J stu H S, r 613 W Healey  
Hyland Jas F (Hannah)5, engr I C, r 613 W Healey  
Hyland Louise F Miss stu H S, r 613 W Healey  
Hyre Jacob (Mary J) brick mason, r 208 N Mathews U  
Hyslop Wm H (Bertha) instr physics U of I, r 1117 W Illinois U

**Parker's Prices Please People**  
109 W. Elm, Urbana. Phone, Main 799

Ickes Anna Mrs, r 808 Stoughton U  
Ickes Chas wks Alexander Lbr Co, r 808 Stoughton U  
Ickes Harry J (Martha) stock Big 4, r 504 W High U

**G. R. Mann Electric Co.**  
Storage Batteries for All Cars  
Automotive and Commercial Electrical Repairing.  
510 N. NEILL ST.  
PHONE MAIN 4198

**Dee Todd** CONTRACTOR and BUILDER  
208 Price Estate Bldg. Garfield 2119

# E. V. Kirby Auto Co.

110-112 N. MARKET ST., URBANA, ILLINOIS



## Sales and Service

Salesroom Lincoln Bldg., Champaign

282

CLARK-ELWELL CO. TWIN CITIES DIRECTORY

Up-to-Date  
Private  
Office

**FOOT TROUBLE? DR. F. J. JORDAN**

LICENSED CHIROPODIST  
OVER 36 MAIN ST. CHAMPAIGN  
PHONE MAIN 1459

Icenogle Mary pkr Cushman's, r 311 Johnson av  
**IDEAL ELECTRIC CONSTRUCTION CO (Inc)** John Hughes  
pres M Hughes v-pres E M Krabbe secy treas, 15 E Uni-  
versity av

Ideal Quilting Factory (Miss Julia Sheets) 103 1/2 N Neil

Ikins Allen L (Anna) brick mason, r 808 E High U

Ikins Peter (Maude) carp, r 607 S Market U

Ikins Thelma Miss stu HS, r 607 S Market U

Iles Grace Miss clk W Lewis & Co, r 607 Stoughton U

Iles Harold chauf C A Kiler, r 607 Stoughton U

Iles Stanley G (Mary) engr U of I, r 508 E Calif av U

Iles Wm A (Fannie)4, tailor W Lewis & Co, r 607 Stough-  
ton U

**ILLINI (The Daily)** Stewart D Owen editor Chas N Henson  
bus mngr 107 University Hall

**ILLINI BANK** G N Cunningham pres E R Cunningham treas  
J L Naughtin cashier 627-631 S Wright

Illini Cafeteria Frank Stoner mngr 610 E John

Illini Co-Op House Mrs E Ragsdale chaperon 104 S Good-  
win av U

**ILLINI HALL** Victor Cullin bus mngr 725 S Wright and 610  
E John

**ILLINI PUBLISHING CO** V L Krannert general mgr, publish-  
ers The Dailey Illini Illinois Magazine The Siren and  
Illio 107 University Hall

**IF YOU ARE LOOKING FOR A HOME OR INVESTMENT SEE**

## O. K. Burton

THE UNIVERSITY DISTRICT  
REAL ESTATE MAN AND  
RENTAL AGENT  
612 E. GREEN STREET  
CHAMPAIGN

Main 922 Garfield 1574

**ILLINOIS ABSTRACTORS' ASSN** Edwin F Filson v-pres 200  
First Natl Bank Bldg

Illinois Apartments 1117 W Illinois U

**ILLINOIS BAKERY** see Gehrke's Illinois Bakery

**ILLINOIS BILLIARD PARLOR** C E Cavanaugh propr 308-310  
Hickory

**ILLINOIS BUILDING** 113-123 N Neil

**ILLINOIS CENTRAL R R CO** P W Wright agent freight offices  
320 N Walnut passenger sta Main and I C tracks H C  
Knapp ticket agent

Illinois Central R R Divisional offices 4th fl Lincoln bldg, G  
E Patterson supt E H Baker train master Chicago dist,  
C W Davis train master Champaign dist, J L Downs road  
master, G W Shriber road supr, A H Keller signal supr,  
C F Duggan chief acct, W G Tiley chief dispr, H C Hayes  
asst engr, J J Sekinger supr B & B, J E Johnson time kpr,  
501 Lincoln bldg

I C Lunch Room P T Utterback mngr 60 main

**ILLINOIS CLEANING & PRESSING SHOP** Jas C Shaffer prop  
and mngr 502 E Green

Illinois Cut Stone Co 305 N Wright

# Silver Moon

**RESTAURANT & LUNCH ROOM**  
GEO. THEODORE, PROP.  
Clean, Quick Service 57 Main St. Champaign, Ill. Phone Main 870

# Mollet & Woller

## Drugs and Sundries

11 MAIN STREET  
PHONE GARFIELD 1355

# G. N. BACON & CO.

# PAINTING AND DECORATING

Wail Paper, Paints, Glass, Brushes

107-109 N. Walnut St.

Phone, Garfield 1138

CLARK-ELWELL CO. TWIN CITIES DIRECTORY

283

EVERYTHING  
TO FURNISH THE HOME  
Corner Neil Street and University Av.

MOOREHEAD'S  
Invest Your  
Cash at

- ILLINOIS HOTEL AND RESTAURANT** Chris Martens propr 202 to 206 N Walnut
- ILLINOIS INSPECTION BUREAU** R E Minner insp 508 First Natl Bank Bldg
- ILLINOIS LIFE INSURANCE CO** E J Hutchinson mngr East Central Ill agency 403 Lincoln bldg
- ILLINOIS MAGAZINE** (Monthly) W G Rice editor H P Bell bus mngr 106 University Hall
- ILLINOIS PARFAY CO** D P McIntyre pres Jno McMullen treas C R Iungerich secy E R Skelton gen mngr 119 S Neil Illinois Theatre A F Blase mngr 400 Railroad av U
- ILLINOIS TRACTION BUILDING** 34-41 E University av
- ILLINOIS TRACTION CO** Wm B McKinley pres Geo M Mattis v-pres and treas, G R McComb asst treas, C C Holmes cashier, B E Bramble genl aud, L L Campbell asst genl aud, E A Hays aud passenger accts, F I Fleming aud freight accts, H E Johnson aud disbursements, J M C Horn comptroller, E C Cole tax agent, genl office Traction bldg 39-41 E University av
- ILLINOIS TRACTION SYSTEM** G W Manley commercial agent passenger and frt station 39 E University av John A Glover gen agt east of Decatur office 118 E Main Urbana, J C Titus ticket agt 120 E Main Urbana

## BOSCH MAGNETO

Authorized Service Station. A complete line of Magnetos and Parts carried in stock. 100 per cent Service.

**THE FRED SWANSON CO., INC.**  
12-14 E. Washington St.

- ILLINOIS TRUST & SAVINGS BANK** V W Johnston pres, W W Stern v-pres F W Woody cashier 10 Main
- ILLINOIS UNION** K L Wilson pres, N V Allison v-pres, C C Taylor secy, Lloyd Morey treas, 725 S Wright and 610 E John
- ILLIO** (1921) G E Milner editor F M Poole bus mngr 106 University Hall
- Ilus** (Frat) John Bicknell pres 807 S 3rd Imperial Building 201-207 N Walnut
- I O B B** 512 Lincoln bldg
- I O O F Hall** 109-11 N Neil
- I O O F Hall**, 2031 $\frac{1}{2}$  W Main U
- Indian Refining Co** James Pollock jr mngr 15 E Springfield av
- Ingalls Frank A** (Lou) desk serg City Bldg U, r 403 N Race U
- Ingalls Horace B** (Esther)1, cash bus office U of I, r 209 W Oregon U
- Ingle Anna** (wid Frank)1, wks Burnham hospital, r 212 West U
- Ingle Gladys Miss**, r 801 S Lynn
- Ingle John H** (Florence)2, insurance, r 801 S Lynn
- Ingle Milburn** stu H S, r 801 S Lynn
- Ingram Frank B** (Alta)5, fore Forged P Co, r 1206 Church U

**PARIS**  
Dyeing and Cleaning Co.  
Office Park Theatre Bldg. 128 W. Church st.

Phones Main 1744-1944  
Garfield 2135  
Plant 112-116 W. Clark St.

## COAL MOVING, TRANSFER PACKING and STORAGE

O. B. PARKHILL

Garfield 2139

128 S. Walnut St., Champaign, Illinois



# A Fancy Confectionery

## Without Fancy Prices

Phone Main 225  
Phone Garfield 1421  
3 Main Champaign

284

CLARK-ELWELL CO. TWIN CITIES DIRECTORY

Rich corn, wheat, clover and alfalfa land, good as you will find in Champaign County, and the prices are 50 percent less. Other lands and city property for sale and exchange.  
905 W. Oregon St., Urbana, Ill.  
CHAS. LEMON

South East Missouri Land  
Phone Main 1227.

Ingram (Ray (c) (Bedie)2, wks I C shops, r 606 N Market  
Ininger E W opr Van Ness Grain Office, rms 121 W Hill  
Inlow Onora Mrs, r 305 W Vine  
**INMAN HOTEL** (Geo W Byers August Danielson) 19-21 E University av  
Inman Nancy M (wid Hardester), r 509 S 4th  
Inman Thos (Katherine) carp contr, r 409 E Springfield av  
Inman Victoria Miss waitress F B Campbell, r 509 S 4th  
Innes Ada A Miss dressmkr, r 407 W White  
Innes Amelia (wid W L), r 407 W White  
Inskip Thos (Frances)3, engr I C, r 620 Union  
Interchurch World Movement Rev R H M Augustine state supr 501 Robeson bldg  
**INTERNATIONAL CORRESPONDENCE SCHOOLS** E F Schaarman mngr 301 Lincoln bldg  
**INTERNATIONAL TYPEWRITER EXCHANGE** E F Schaarman mngr 301 Lincoln bldg  
Iris Fraternity T C Dixon cor sec 212 E Green  
Irle see also Earl  
Irle Henry (Anna V)1, ret, r 601 W Healey  
Irle Nettie D Miss nurse rms 506 E Springfield av  
Irvin see also Ervin and Erwin  
Irvin Doris opr C U Tel Co, r 909 W Main U  
Irvin Fred clk Earl Mackey, r McClurg Hotel U

## Sheldon Brick & Bldg. Sup. Co.

**EVERYTHING IN CLAY**  
FACE-COMMON FIRE-HOLLOW TILE-FLOOR TILE-FIRE CLAY  
Yards-Cunningham Ave., Urbana

Office: Room 504-505 Robeson Bldg. Champaign, Illinois

Irvin Thos C (c) (Rachel) ret, r 607 S Urbana av U  
Irvine Elizabeth (wid Wm H), r 1207 Clark U  
Irvine Frank (Mary)3, wks U of I, r 706 N Wright U  
Irvine James A wks U of I, r 1207 Clark U  
Irving Beatrice Miss (c) wks Gehrigs, r 308 N 6th  
Irving Henry (Myrtle)1, tmstr Nogle & Black, r 701 S State  
Irving Vernon (c) (Samella) wks I C, r 308 N 6th  
Irwin John H (Margaret) tailor 6 Baddeley-Stipes Bldg  
Irwin Saml H (Hazel)3, baggage I T S, r 505 N Romine U  
Isaac Frank engr I C, rms 121 W Hill  
Isaacs Cecil wks Cushman's, r 211 Stange av  
Isaacs Robt L ret, r 1111 W University av  
Isabel Toy (c) (Lillie) wks I C, r 705 Ash  
Isabelle Ellen Mrs (c) maid, r 107 N Elm  
**ISENBARGER & FLEMING** Carl Bonnell mngr shoes and shoe repairing 116 W Main U  
Iungerich Cary T (Minnie) ret, r 301 W White  
**IUNGERICH CHAS R** (Ada)2, lawyer 4, Swannell bldg, r 314 S Elm  
Iungerich Eva A Miss cash J M Kaufman & Co, r 301 W White  
Iungerich Mazie M Miss sales W Lewis & Co, r 301 W White  
Iungerich Viola Miss stu U of I, r 314 S Elm  
Ivey Henry B (Bessie)4, car rpr Big 4, r 606 E Main U

# Metzler & Schaefer Co.

Champaign's Finest Food Store  
Private Bell Exchange 2400  
Garfield 1223 and 1527

# F. S. Koogler

**PEERLESS Cars, BETHLEHEM Trucks**  
Auto Tires, Oils and Accessories  
322 Hickory St. Phone Garfield 1759



# S. E. Dillavou

Dealer in Farm Machinery, Buggies and Surreys  
Gasoline Engines, Cream Separators, Gas Tractors  
335 N. Walnut St., Champaign  
Phone Main 436 Phone Garfield 1174

CLARK-ELWELL CO. TWIN CITIES DIRECTORY

285



## Just Right Prices <sup>A</sup>/<sub>T</sub> Parkers

109 W. Elm, Urbana. Phone, Main 799

- Jacke Ernest brake I C, rms 28 E Healey
- Jacks Fred coach C H S, r 716 S Randolph
- Jackson Albert (Mary) waiter Columbian Cafe, r Columbian Hotel
- Jackson Alta B Miss mngr Millinery dept L B Tobias & Co, r 604 S Randolph
- Jackson Andrew (c) (Rosa)1, wks I C, r 709 Poplar
- Jackson Andrew C (Dellie)2, meat ctr Chicago mkt, 413 W Beardsley av
- Jackson Andrew (c) (Mary) wks J F Webster Co, r 1403 Beslin U
- Jackson Andrew S (c) stu U of I, r 507 E Vine
- Jackson Andrew T (c) (Martha)4, tmstr Alex Lbr Co, r 507 E Vine
- Jackson Betty Mrs (c), r 614 Poplar
- Jackson Calvin lab, r 509 N Busey av U
- Jackson Carra E (Nellie)2, engr U L H & Co, r 104 Franklin av U

## F. K. Robeson

The Largest  
DEPARTMENT  
STORE

EVERYTHING FOR EVERYBODY

- Jackson Cecile R sales Wagner & Sons, r 809 W Healey
- Jackson Clarence W lab, r 413 W Beardsley av
- Jackson Cleveland (c) (Brown & Jackson), r 507 N 2nd
- Jackson C Emory (Clara A)1, banker, r 809 W Healey
- Jackson C L C O repair C U Tel Co, r 215 W Main U
- Jackson Daisy M (wid A J)1, r 705 W White
- Jackson Dale hlpr Johnson Bros, r 61 E Healey
- Jackson Dale K plumber Johnson Bros, r 705 W White
- Jackson Edward M (Lillian) blsmth Chester & O'Byrne, r 604 Randolph
- Jackson Edwin G (Mary)3, bkpr, r 910 Harvard av
- Jackson Eva J Miss (c) tchr, r 507 E Vine
- Jackson E Newton (Edith)2, wks Alex Lbr Co, r 313 W Eureka
- Jackson Flora Mrs housekpr Theta Chi, r 107 W High U
- Jackson Frances (wid W M), r 207 Central U
- Jackson Fred C mngr S C Tucker, r 604 S Randolph
- Jackson Geo W (Catherine)3, tmstr, r 209 E Hill
- Jackson Hardy (c) (Emma)1, cook Inman Hotel, r 707 N Walnut

# Perfection Sales Co.

Perfection, Braender, Hood, Tires  
and Tubes, and Tire Accessories  
322 N. Neil St.  
A. M. Davis, Mgr.  
Tel. Main 4121

S. E. HUFF & CO.  
NORTH RACE STREET, URBANA  
PHONES BELL 978, AUTO 4264

LUMBER  
AND COAL

"Ask  
Huff"  
ABOUT



# Paul & Lambert

SHOES of QUALITY

PHONE GARFIELD 1771  
Cor. Main and Walnut, Champaign, Ill.

**SOFT WATER LAUNDRY**  
**OLSON BROS., PROPRIETORS**  
 125 North Race St., Urbana, Ill.  
 Phones, Main 880, Garfield 4506

- Jackson John (c) (Mary) porter Inman Hotel, r 1306 Dublin U  
 Jackson John (c) (Lula) lab, r 712 Ash  
 Jackson John A (Letticia) wks I T S, r 504 S roplar U  
 Jackson Laura (wid Jos), r 509 N Busey av U  
 Jackson Le Roy C U S Army, r 1403 Beslin U  
 Jackson Lily M Miss (c), r 705 N 4th  
 Jackson Lula Mrs (c), r 1302 Champaign U  
 Jackson Marion E clk Inman Hotel, r same  
 Jackson Mary Mrs maid Inman Hotel, r Columbian Hotel  
 Jackson Mary A Miss, r 508 W Clark  
 Jackson Milburn A chauf Chester & O'Byrne, r 705 W White  
 Jackson Nellie Miss reg nurse, r 107 W High U  
 Jackson Neva R Miss stu H S, r 809 W Healey  
 Jackson Ruth Miss stu H S, r 107 W High U  
 Jackson Ruth Miss (c) stu nurse, r 507 E Vine  
 Jackson Susan (wid Henry) 1, r 408 N Willis av  
 Jackson Theresa I Miss (c), r 1403 Beslin U  
 Jackson Thos E (Flora) 1, sales Standard Oil service sta, r 107 W High U  
 Jackson Walton J sales W Lewis & Co, r 107 W High U  
 Jackson W Scott (c) (Olive) carp, r 713 Champaign  
 Jacobs Clara O Miss, r 1011 W Church

**Overland & Willys Knight**

Fisk Tires, Veedol Oil, Machine Work Accessories

SALES AND SERVICE

OVERLAND-RICKARD CO.

Opp. Interurban Station

Champaign, Ill.:

- Jacobs David B (Carrie) 1, supt Forged P Co, r 1010 W Church  
 Jacobs John C (Maggie) 1, brake I C, r 105 E Park av  
 Jacobs Lois M (wid W M) tchr Leal School U, r 605 S Coler av U  
 Jacobs Lulu Miss sales G C Willis, r 307 S New  
 Jacobs Nehemah ret, r 1011 W Church  
 Jacobs Perry N (Etta) ret, r 105 W Green  
 Jacobs Wm W sales W Lewis & Co, r 501 N Randolph  
 Jacobsen Eda A instr Home Econ U of I, r 908 W Illinois U  
 Jacobsen Laura (wid Henning), r 908 W Illinois U  
 Jacobsen Robt G (Norma) clk W Lewis & Co, r 900 W Illinois U  
 Jacobson Henry G M asst Soil Fert U of I, r 505 W Indiana av U  
 Jacobus Fred A (Gertrude) sales D H Lloyde, r 311 W White  
 Jacques Frank G painter Big 4, r 207 W Elm U  
 Jacques Henry ret, r 1104 University U  
 Jacques Wm buyer W Lewis & Co, r 807 W White  
 Jacques Lola Miss desk clk G C Willis, r 807 W White  
 Jahr Marvin E (Emma) 2, assoc farm mech U of I, r 1003 S 6th  
 Jamerson Andrew (c) (Nany) 1, ret, r 208 Ells

**Mandarin Inn Restaurant**  
 Steaks, Chops, Chop Suey  
 HIGH CLASS SERVICE  
 8-1-2 MAIN STREET, CHAMPAIGN

**Roth's Hardware**

Stoves, Furnaces, Sheet Metal Work, Furnaces Repaired

Phone Main 138

28 Main Street

# Ray L. Bowman Jewelry Co. Inc.

We specialize Antique Jewelry. Old gold, platinum and silver bought Highest prices paid

Hamilton Bldg.

Champaign

CLARK-ELWELL CO. TWIN CITIES DIRECTORY

287

**HOMER EALEY**  
**MERCHANT TAILOR**  
 Room 504 First Nat'l Bank Bldg. Phone, Garfield 1719.

Jamerson Blanche Miss (c) wks F K Robeson, r 208 Ells  
 Jamerson Ella Miss (c) stu H S, r 208 Ells  
 James Alva (c) (Ada) lab, r 504½ E Church  
 James Donald E (Ruby) 2, jan U of I, r 1010 Springfield av U  
**JAMES EDMUND J** pres University of Illinois, r 1203 Nevada U  
 James Franklin pharm F J Frison, r 508 S Goodwin av U  
 James Fred L (Lulu P) chiropractor 518 Robeson bldg, r 616 W Healey  
**JAMES GEORGE** police magistrate, r 13 Imperial bldg  
 James Hallie Miss (c) stu H S, r 504½ E Church  
 James Guv electr Kruse Elect Shop  
 James Lulu P gowns 516 Robeson bldg, 616 W Healey  
 James Raymond (Leta I) 1, trav sales, r 606½ W Columbia av  
 James Walter U (Florence) 1, sales Herrick Auto Supply, r 402 E Green  
**JAMESON CLIFFORD C** (Jessie) 3, asst cash First National Bank, r 703 W Hill  
 Jameson Henry W (Rose) 2, fire I C, r 308 E Green  
 Jamison Albert W (Edith) 2, asst supt Agr Ext U of I, r 807 Nevada U  
 Janes Chas H (Sylvia) 1, fire I C, r 208 S 1st  
 Janvrin Chas E libr Nat Hist Libr U of I, r 1015 W Calif av U  
 Jaques Frank G ptr Big 4, r 207 W Elm U

## Public Service Garage

G. A. BOYD  
Prop.  
Main 421

**REBORING AND NEW OVERSIZE PISTONS**

510 N. Neil

**JAQUES MINNIE MISS** asst Cash Urbana Banking Co, r 207 W Elm U  
 Jaques Wm P (June) ret, r 207 W Elm U  
 Jarboe Danl porter Columbian Hotel, r 115½ S Race U  
 Jardine Robert R stu H S, rms 1117 Arbor  
 Jarman Allen pharm, r 212 Locust  
 Jarman Frank W (Stella) wks Kruse Auto Co, r 210 Locust  
 Jarman Kate Miss, r 212 Locust  
 Jarvis John (Florence) 1, wks Big 4, r 712 Hutson U  
 Jasher J fire I C, r 102 E Clark  
 Jayne Zoe Miss tchr Gregory Sch, r 617 W White  
 Jeffers Adriaene Miss stu H S, r 1102 Stoughton U  
 Jeffers Presley S (Edna) painter, r 1102 Stoughton U  
 Jefferson Wm (c) wks I C, rms 303 E Vine  
 Jeffery Richard W (Edris) stu U of I, r 206 N Babcock U  
 Jeffries Addie M (wid O E), r 507 S Neil  
 Jeffries J H asst cash Illini Bank, r 1004 W Green U  
 Jeffries Otis E wks Burr Co, r 507 S Neil  
 Jenkins Cloyd (Fannie) carp Alex Lbr Co, r 209 S Lynn U  
 Jenkins Geo B (Etta) carp, r 209 S Lynn U  
 Jenkins John J (Ola) 1, clk W Lewis & Co, r 1309 W Washington

**LESEURE BROS.**  
 211 NORTH NEIL STREET AND 614 EAST GREEN STREET, CHAMPAIGN, ILL.  
**HAVE THE BEST BILLIARD TABLES IN THE CITY**

# Murdock Bros.

**Ladies' Ready-to-Wear**  
**"THE STORE THAT SELLS WOOLTEX"**  
 37-39 MAIN ST., CHAMPAIGN

THE IF IN LIFE MAKES INSURANCE NECESSARY  
**PHIL ARMOUR**

DISTRICT AGENT  
 NORTHWESTERN  
 MUTUAL LIFE

288

CLARK-ELWELL CO. TWIN CITIES DIRECTORY

**Rings, Diamonds, Silverware at WUESTEMAN'S**  
 Champaign

Jenkins Robt (c) wks Champaign Sanitary Milk Co, r 205 E Washington  
 Jenkins Sylvester W (Lillie)1, jan U of I, r 906 Springfield av U  
 Jenkins Thekla B Miss (c) maid, r 402 Maple  
 Jenkins Wm (Sadie)1, barber E L Finch, r 912 E Park U  
 Jenkinson Alf (Elizabeth W) ret, r 202 S Prospect av  
 Jenner Henry H stu U of I, r 206 N Race U  
 Jenner Mary (wid Henry J), r 206 N Race U  
 Jennings Elmer (Elizabeth) steam ftr Johnson Bros, r 302 W Washington  
 Jennings Gertrude A Mrs 1, r 907 S 5th  
 Jennings Kenneth D stu H S, r 302 W Washington  
 Jennings M L seam Cushman's, r 309 S 1st  
 Jennings Paul stu U of I, rms 1410 University av U  
**JENNINGS RAY D** (Myrtle)1, mngr Chas Stoolman Furn Store, r 308 Locust  
 Jennings Walter W tchr, r 907 S 5th  
 Jensen Christine (wid Peter J)1, r 203 Stoughton  
 Jensen Jos (Mary Belle) dec G N Bacon & Co, r 210 Stoughton  
 Jensen Ralph C fore Pioneer Creamery Co, r 203 Stoughton  
 Jervis Arthur D (Elizabeth) (Jervis Bros), r 707 W Hill  
 Jervis Bros (A D and L O Jervis) groc 115 S Neil

**Vriners' Confectionery**

55 Main St. Cham-  
 paign, Phone M224  
 OLYMPIA, 102 W.  
 Main St., Urbana,  
 Phone Main 943.

**TWO STORES**

**P. G. Vriner and Geo. J. Vriner**

Jervis Catherine (wid Jos), r 307 S State  
 Jervis Kate Miss tchr, r 307 S State  
 Jervis Louis O (Jervis Bros) rms 114 W Clark  
 Jervis Nourma Miss, r 307 S State  
 Jervis Paul civil engr, r 307 S State  
 Jessee Bruce T (Bertha)1, wks Champaign Del Co, r 308½ W Tremont  
 Jessee Jos A (Goldie)1, jan Lincoln bldg, r 607 N State  
 Jessee Zella Mrs steno Jos Kuhn & Co, r 607 N State  
 Jester Belle Mrs, r 311 Edwin  
 Jester Fannie Miss tchr, rms 204 S Race U  
 Jeter Theo (Nora E)1, shoes 6 Taylor, r 306 W White  
 Jett Stella M, r 308 E Green  
**JEWEL TEA CO** M V Wrisk mngr 107 N Market  
 Jewell Lucille E Miss stu, r 711 S Prairie  
 Jewell Wm T (Maude) carp, r 711 S Prairie  
 Jewett Christiana Mrs supt Burnham Hospital, r same  
 Jidy Charles lab, r 602 Poplar  
 Jidy Jos lab, r 602 Poplar  
 Jidy Leo (Marie)1, fruit pedlar, r 602 Poplar  
 Jinks Elba N (Clara) dep supt Met Ins Co, r 208 W Church st

**Rewerts & Ehler**  
 HUPMOBILE DISTRIBUTORS  
 PHONES 119-115 MAIN ELM ST. URBANA GARFIELD 4546

**T. H. McClelland**

**REAL ESTATE and Exchanges**

Phone: Main 502 19 Main St.

# RELIABLE FURNITURE CO.

CASH OR CREDIT

A. J. KOEHNEMANN

101 E. University Av.

Champaign

Main 65; Garfield 1709

CLARK-ELWELL CO. TWIN CITIES DIRECTORY

289

BICYCLE PARTS, NEW AND SECOND HAND BICYCLES  
in Stock. Tires, Tubes and Supplies.  
We do all kinds of repair work  
1 door north Sta. A. P. O.  
CHAMPAIGN, ILL.

E. M. Moll's Garage  
615 South Wright Street

Johantgen Walter (Emma)2, carp Alex Lbr Co, r 114 N Cottage Grove av U  
 Johanning Chas J (Agnes), r 503 E Green  
 Johanning Nora B Miss clk Libr U of I, r 503 E Green  
 Johansan Edna Mrs maid 601 W Clark  
 Johns Alice (wid Peter O), r 311 W Illinois U  
 Johnson Alberta Miss stu H S, r 311 W Oregon U  
 Johnson Alice S Miss asst libr U of I, r 804 W Church  
 Johnson Anna (wid G T)3, housekpr, r 704 E Calif av U  
 Johnson Anna Mrs (c)1, 507 N Walnut  
 Johnson Arthur B watch repairing 631 S Wright, rms 508 E Healey  
 Johnson Arthur S 2, R F D Carrier No 3, r 702 E High U  
 JOHNSON A P (Effie) supt Urbana Schools, r 1118 W Illinois U  
 Johnson Belle Miss dress maker 201 Stern bldg, r 310 W Calif av U  
 Johnson Birdie wks White Line Ldry, r 108 W Washington  
 JOHNSON BROS (Dick and J R Johnson) plumbing and heating 402 N Neil  
 Johnson Charity K (wid S C), r 306 N Draper av  
 Johnson Chas (Nellie) switch I C, r 725 S Prairie  
 Johnson Chas B (Maria) phys 11 Imperial bldg, r 804 W Church

## HOOVER VACUUM CLEANERS

MAKE BRIGHT HOMES

Sold by **TRE SWARTZ ELECTRIC SHOP** South Race Street, Urbana

Johnson Chas J (Elizabeth) pharm Knowlton & Bennett, r 410 W Calif av U  
 Johnson Chas R (Viola)2, condr I C, r 1303 Champaign  
 Johnson Chas W barber G C Ehr Gott, r 211 W Clark  
 Johnson Chas W (Mary)2, sheet Metal work 115 (rear) S Race U, r 311 W Oregon U  
 Johnson Christine Mrs (c) maid, r 703 N Walnut  
 Johnson Claire stu H S, r 208 W White  
 Johnson Clarence clk Burr Co, r 1101 W Church  
 Johnson Clark (Lily)2, tmstr, r 805 E Calif av U  
 Johnson Cornelia (wid R B), r 310 W Calif av U  
 Johnson Danl (c) lab, r 219 N 1st  
 JOHNSON DICK (Bertha)2, (Johnson Bros), r 208 W White  
 Johnson D Carlos (Sarah)2, car repr Big 4, r 1105 E Main U  
 Johnson Earl C clk S C Tucker, r 107 W Healey  
 Johnson Edgar lino Daily Illini, rms 122 W Park av  
 Johnson Edith M Miss stu H S, r 306 N Lincoln av U  
 Johnson Elizabeth (c) (wid R H), r 511 E Vine  
 Johnson Ella (wid E C), r 608 S Race U  
 Johnson Elmer H (Anna) brick mason, r 306 N Lincoln av U  
 Johnson Eva Miss maid Theta Chi, r 810 E Main U  
 Johnson E La Verne Miss, r 309 1/2 W Columbia av

# Gehrig's Cafeteria

Solicits your patronage in their new location  
In the Nelson Bldg. 20-22 Main St.  
Our motto is to please our patrons

# THE CHAMPAIGN MATTRESS CO.

MANUFACTURERS OF THE

*Over Easy*  
MATTRESS

# Reliable Plumbing and Heating Co. (Inc.) 105 N. Walnut St.

**Prompt and Efficient Service in All Branches** **CHAMPAIGN, ILL.**

Phones Main 1056, Garfield 1472

290

CLARK-ELWELL CO. TWIN CITIES DIRECTORY

**Lawrence Sutherland**  
General Contractor and Builder  
Estimates Given on Short Notice  
Office 304 W. Illinois St., Urbana, Ill. Phone Main 3464

- Johnson Fletcher wks Big 4, r 805 E Calif av U  
 Johnson Florence Miss tchr Cunningham Children's Home, r same  
 Johnson Francis real est, r 608 E University av  
 Johnson Frank H electr C U Tel Co, r 215 W Main U  
 Johnson Frank M (Harriet)2, carp, r 402 S Market U  
 Johnson Frank T (Katherine)1, instr voice U of I, r 1002 S Busey av U  
 Johnson F H, C O repair C U Tel Co, r 215 W Main  
 Johnson Geo lab, r 916 E Water U  
 Johnson Geo F, r 402 S Market U  
 Johnson Geo M (Ethel)1, carp, r 916 E Water U  
 Johnson Geo M (Maude I) ret, r 207 W High U  
 Johnson Geo T, r 804 W Church  
 Johnson Geo W (Grace) car rpr Big 4, r 504 S Cottage Grove av U  
 Johnson Glenn (Stella)2, barber (base) First Natl Bank bldg, r 50 E Healey  
 Johnson Glenn (Zetta)1, carp Alex Lbr Co, r 511 E Park av  
 Johnson Grace Miss opr C U Tel Co, r 112 N Walnut  
 Johnson Hannah M (wid G M), r 1101 W Church  
 Johnson Harlan lab, r 805 E Calif av U

**“The Chief Human Food”--MILK!**  
**—GET IT PASTEURIZED AT—**  
**The Champaign Sanitary Milk Co.**

- Johnson Harry (c) (Mabel)1, janitor Park Theatre, r 404 E Tremont  
 Johnson Harry (c) (Ida)3, wks I C, r 1104½ N 4th  
 Johnson Harry A (Hazel)3, carp 608 E High U  
 Johnson Harry E (Dessie)1, auditor I T S 209 I T Bldg, r 905 S 5th  
 Johnson Henry A (Essie)1, barber Ben Long, r 605 N Prairie  
**JOHNSON HOMER C** (Wilhelmina)1, mngr shoe dept J M Kaufman & Co, r 918 W Park av  
 Johnson Howard D stu H S, r 410 W Calif av U  
 Johnson Howard J (Emma)1, mech I C, r 307½ E Park av  
 Johnson Ira G (Lucy)4, coal loader Big 4, r 103 S Lynn U  
 Johnson I Belle Miss dressmkr, r 310 W Calif av U  
 Johnson James D (Ida) tmstr, r 1002 N 5th  
 Johnson James E (Edith)2, painter, r 1105 Springfield U  
 Johnson James G stu U of I, r 208 W White  
 Johnson James H condr Big 4, rms 105½ W Main U  
**JOHNSON JAMES R** (Nora) (Johnson Bros), r 509 S Randolph  
 Johnson James W (Violet)2, (Urbana Auto Repair Shop), r 706 E High U  
 Johnson Jennie Mrs tchr Cunningham Children's Home, r same  
 Johnson John (c) (Ella)2, wks I C, r 707 N Prairie

**STUDENTS SUPPLY STORE**  
SERVICE  
SAVING  
SATISFACTION

**Smith & Co.**

**FIRE PROOF COLD STORAGE, PURE ICE**  
 811 N STATE ST., CHAMPAIGN  
 PLANTS—N. COLER AVENUE, URBANA BOTH PHONES

**WELL DRILLER, U. S. MODEL B. WINDMILLS.  
PUMPS, REPAIRS, WORK PROMPTLY DONE  
Phone Garfield 5450  
611 E. Elm St., Urbana**

**W. M. DAVIS**

Johnson John C time kpr I C 501 Lincoln bldg, r 609 S Prairie  
 Johnson John J (Nellie) asst Water Survey U of I, r 1306 W Park  
 Johnson John L (Clara)1, painter, r 506 N 5th  
 Johnson John S (Elizabeth) chf clk yd office I C, r 309½ W Columbia  
 Johnson John S (Sarah A) tmstr, r 702 E High U  
**JOHNSON JORDAN** (c) Minnie)2, billiards 73 Main, r 403 W Maple  
 Johnson baker Perfection Bakery, r 402 S Market U  
 Johnson Julia Miss stu U of I, r 311 W Oregon U  
**JOHNSON J GEO** (Margaret)2, upholstering & picture framing 116 W Park av, r 901 Charles  
 Johnson La Della Miss bkpr A S Nelson & Sons, rms 306 W Washington  
 Johnson Lee (c) (Ella) wks gas plant, r 711 Ash  
 Johnson Leland T stu, r 1002 S Busey av U  
 Johnson Lelian I Miss milliner, r 410 W Calif av U  
 Johnson Louis E (Gertrude) ret, r 1204 W Park U  
 Johnson L B Mrs, r 112 W Hill  
 Johnson Marie Miss sales Kresge Co, r 506 N 5th

**Gehrke's III. Bakery** Holsum Bread  
 Rye Bread  
 Purina Wholewheat Bread At All Retailers  
 Office and Retail Store 207 E. Clark St. Phone Main 1041

Johnson Martha E (wid A J), r 607 W Healey  
 Johnson Mary E Miss stu U HS, r 402 S Market U  
 Johnson Mildred E Miss bkpr White Line Ldry, r 107 W Healey  
 Johnson M E Mrs (c) weaver Morgan Rug Co, r 505 N 2nd  
 Johnson M R (Dessa)2, mngr Champaign Battery Service Station, r 320½ N Neil  
 Johnson Nellie E Miss, r 504 S Cottage Grove av U  
 Johnson Norma Mrs beauty parlor 126 W Church, r 115½ S Neil  
 Johnson Oil Refining Co, Chas E Mueller distributor 128 S Walnut  
 Johnson Olive B asst in Chem U of I, r 916 W Calif U  
 Johnson Orum (Verna) sales J M Kaufman Co, r 1307 W Hill  
 Johnson Oscar W (Hanna)1, mach Burr Co, r 208 W Eureka  
 Johnson Otho (c) wks I C Lunch, r 1301½ Champaign U  
 Johnson Paul A (Docia) car rpr Big 4, r 504 S Cottage Grove av U  
 Johnson Pearl L Miss clk W Lewis & Co, rms 605 S Randolph  
 Johnson Perrin E (Eva) ret, r 608 W Clark  
 Johnson Rachael Mrs (c) housekpr Alpha Chi Rho, 104 E John  
 Johnson Ralph stu H S, r 311 W Oregon U

# Kruse Auto Works

**Automobile Repairing of All Kinds  
a Specialty.  
69 E. University Av.  
Phone Garfield 3416  
74 Chester St.**

# Champaign Seed Co.

9 EAST UNIVERSITY AVE.

High grade, tested, field and garden seeds. Headquarters for poultry feed and supplies

MAIN: 292 GARFIELD: 1735

**THE Red Line TRANSFER, STORAGE AND TAXI CO.**  
**PHONES, MAIN 304 AND 324**  
 115-117 N. Walnut St.

**Junk, Hides and Wool**  
 510 S. Chestnut St.  
 Phone Main 3108 Champaign

**James N. Levinson, Coal**

Johnson Ray (Beulah) carp Alex Lbr Co, r 206 N Race U  
 Johnson Roy F wks Urbana Auto Repair Co, r 702 E High U  
 Johnson Sarah (wid Miles) r 407 E Hill  
 Johnson Stella Mrs (c) cook, r 209 E Washington  
 Johnson Thos (c) porter G C Willis, r 356 Hickory  
 Johnson Victor agt Prudential, r 211 W Park  
 Johnson Walter J (Nellie)2, mach Fred Swanson Co, r 401 S Webber U  
 Johnson Wayne stu, r 916 E Water U  
 Johnson Wilber A (Rose H)4, mach Burr Co, r 107 W Healey  
 Johnson Wm (c) (Mattie) wks I C, r 1311 Eads U  
 Johnson Wm H (Mary E) jan Lincoln School, r 721 S Market U  
 Johnson Wm J wks Alex Lbr Co, rms 703 N Randolph  
 Johnson Wm M stu U of I, rms 615 W Church  
 Johnston see also Johnson and McJohnston  
 Johnston Chas H (Ollie) ret, r 620 W Hill  
 Johnston Clarence stu U of I, r 605 W Springfield  
 Johnston Cora (wid E G)2, r 728 S Randolph  
 Johnston De Etta B (wid H W), r 604 S 3rd  
 Johnston Earl stu H S, r 705 W Calif av U  
 Johnston E C printer Miles & Parris, r 311 N 1st Fair

**B. Brown AUTO WRECKING CO.**  
 Used parts for all Cars, also a line of new parts, Tires & Tubes  
 PHONE MAIN 360 412 E. UNIVERSITY AV.

Johnston G Seely stu H S, r 609 W Green  
 Johnston Harley T (Clara S) real est, r 609 W Green  
 Johnston Herbert (Olive A) ret, r 1010 W Park av  
 Johnston Lee G (Annie) ret, r 605 W Springfield  
 Johnston Lillian R Miss, r 410 W Calif av U  
 Johnston Neil S clk I C, r 728 S Randolph  
 Johnston Nell B (wid Chas H)3, asst in Ed U of I, r 808 W Nevada U  
 Johnston Theo clk I C, r 728 S Randolph  
 Johnston Vernon stu U of I, r 604 S 3rd  
**JOHNSTON VIRGIL W** (Vinnie) pres Ill Trust & Savings Bank, r 507 Highland av  
 Johnston Walter (Lizzie)5, wks C N Clarke & Co, r 810 E Main U  
 Johnston Wayne A acct I C, r 609 S 3rd  
 Joiner Wm F (Mattie) wks U of I, r 108 Avondale  
 Joley Alfred I (Alma) baggage I C, r 401 S Wright  
 Jolly Edw E (Arleigh) cond I C, r 205 S Lynn  
 Jolly L W grind Cushman's, r 114 E Park av  
 Jolly Meta G Miss stu U of I, r 205 S Lynn  
 Jonas Natis (c) cook Monohan & Paape, r 206 W Maple  
 Jones Albra C (c) wks Cooper's Cafeteria, r 709 N Elm  
 Jones Arthur (Maude)2, plbr Apperson & Moomau, r 803 S Race U

**PICTURE FRAMING**

**STRAUGH'S**

**GOOD PHOTO FINISHING**  
 625 S. Wright, Champaign



**SUIT OR OVERCOAT MADE TO ORDER**

YOUR NEIGHBOR WEARS ONE

314 N. Hickory St.

LARRY J. POWERS, Manager



**Furniture, Victrolas, Rugs, Etc.**  
 Main 151, Garfield 1272  
 24-26 Main St.

**C. A. KILMER**

Jones Beatrice (wid Danl W), r 1006 W Illinois U  
 Jones Bernice Lynn Miss stu U of I, r 807 Church U  
 Jones Bertha M Miss tchr, r 707 W Springfield  
 Jones Chas driver Champ Del Co, r 309 W Beardsley av  
 Jones Chas M (Minnette)2, blksmith Champ Del Co, r 1302 N Neil  
 Jones Clarus M waitress, r 1112 Hill U  
 Jones Cleveland (c) (Mary)1, wks I C, r 606 E Eureka  
 Jones Clifford C (c) lab, r 608 Grove  
 Jones Clyde W caller Big 4, r 210 S Lynn U  
 Jones Cyrus H (Mary M) ret, r 705 W Park av  
 Jones Dan W (c) (Della) chauff, r 508 E Clark  
 Jones Edgar truck driver, r 710 S Race U  
 Jones Eliza H (wid J S), r 302 W Church  
 Jones Emanuel (c) (Lily)1, car rpr I C, r 306 E Vine  
 Jones Florence N (c) (wid Clayburn), r 1410 Church U  
 Jones Frances B Miss tchr C H S, r 707 W Springfield av  
 Jones Frank transfer, r 710 S Race U  
 Jones Frank R (Rosie E)2, tinner C W Johnson, r 1112 Hill U  
 Jones Geo (Susan) stu U of I, r 1207 W Main U  
 Jones Grace Mrs, r 501 Stoughton  
 Jones Harold F U S Navy, r 1112 Hill U

**G. C. Willis DRY GOODS**  
 15-17 Main Street  
 CHAMPAIGN, ILLINOIS

Established 1872

Jones Harry S V (Margaret)3, prof of Engl U of I, r 1006 W Oregon U  
 Jones Helen B Miss, r 805 S Elm  
 Jones Henry L (Lulu M) lawyer 112 W Church, r 712 W University av  
 Jones Hettie L Miss sales G C Willis, r 607 W University av  
 Jones Hiram, r 306 S Race U  
 Jones Hiram V (Mary) carp, r 712 W Park U  
 Jones Irvin (c) (Daisy)7, lab Big 4, r 507 Maple  
 Jones Isaac N (Maude) wks Big 4, r 209 E Oregon U  
 Jones Isabel Miss, r 302 W Church  
 Jones Jack (c) wks Cooper's Cafeteria, r 605 N Oak  
 Jones James W (Sarah)1, car rpr I C, r 313 S Water  
 Jones James (c) (Frances) janitor Swannell Bldg, r 709 N Elm  
 Jones John P (Jennie), sales Cudahy Pckg Co, r 506 N Elm  
 Jones John W (c) (Laura)2, lab, r 608 Grove  
 Jones Jos (c) (Emma) wks sec I C, r 507 N Oak  
 Jones J Henry (Dora)1, lab, r 408 S Neil  
 Jones Loretta Miss, r 211 E University av  
 Jones Lottie S Miss (c), r 608 Grove  
 Jones Louella (c) (wid Geo), r 504 E Vine  
 Jones Louis Rev (c) (Sallie), r 511 E Tremont  
 Jones Mabel Miss, r 302 W Church

**Kruse Electric Shop**  
 111 S. 1st. St.  
 H. P. KRUSE, PROP.

General Contractors or House Wiring, Fixtures, Motors, Electric Washers, Farm Lighting Systems and Vacuum Cleaners.  
 PHONE: RES., MAIN 2491  
 GARFIELD 3314  
 STORE MAIN 504

**Twin City Roofing Co. Roofing and Sheet Metal Contractors**

Phone Main 105; Phone Garfield 1763

201-5 S. First Street, Champaign

# J. W. Reardon Motor Co. Paige, Case and Monroe Cars

16 E. WASHINGTON ST. MAIN 8029

294

CLARK-ELWELL CO. TWIN CITIES DIRECTORY

**FARM AND CITY LOANS. FIRE, CASUALTY AND LIFE Insurance, Surety Bonds.** District Agents Mutual Life Insurance Co. of New York  
 PHONES MAIN 159, GARFIELD 4426

**T. A. BURT LOAN CO.**  
 112 WEST MAIN STREET, URBANA

Jones Margaret (wid Benj)1, r 807 Church U  
 Jones Marvel A Miss clk State Hist Libr U of I, r 1006 W Illinois U  
 Jones Moses (Margaret)1, brick mason, r 1013 W Vine  
 Jones Oran L (Laura)1, wks H P Stinespring, r 705 N Busey U  
 Jones Paul V B (Frida)1, assoc Hist U of I, r 907 W Illinois U  
 Jones Percival G (Aanna E) ret, r 707 W Springfield  
 Jones Ralph R (Florence) assoc Phys Ed Men U of I, r 708 W Oregon U  
 Jones Ray D car rpr Big 4, r 210 S Lynn U  
 Jones Robert (c) wks I C, r 1414 Eads U  
 Jones Robt T (Leone)1, asst prof Arch U of I, r 606 W Calif av U  
 Jones Russel C wks G A Keller Meat Mkt, r 308 S Walnut U  
 Jones Ruth C (wid E C)2, dressmkr, r 1208 W Illinois U  
 Jones Sadie Miss steno Thorpe Amerman, r 306 S Race U  
 Jones Sheridan comp News, r 214 Stoughton  
 Jones Thos lab, r 307 S Neil  
 Jones Vera G Miss stu U of I, r 1006 W Illinois U  
 Jones Walter H driver Am Express Co, r 408 S Neil  
 Jones Walter Howe (Lucia)1, musician, r 504 Chalmers  
 Jones Wilbur electr U of I, r 710 S Race U  
 Jones Wm (c) pedlar, rms 701 N Market

## W. Lewis & Co.

Champaign's Leading Dep't. Store

Jones Wm (Annie)2, jan Court House, r 710 S Race U  
 Jones Wm (Viola) (c) lab, r 605 N Oak  
 Jones Wm A (Sarah)3, bakery 123 N Race U, r 308 S Walnut U  
 Jones Wm B (Florabelle)2, instr Engl U of I, r 710 W Calif av U  
 Jones Wm N (Nora B), r 510 W Green U  
 Jones Wilson P (Mabel)3, mech U of I, r 808 S Elm  
 Jones W Chas (Addie) wks U of I, r 1208 W Illinois U  
 Jones W Edw dri W A Jones, r 308 S Walnut U  
 Jordan Andrew J (Josephine) shoe repair shop, 705 N 5th, r same  
 Jordan Catherine Mrs, r 305 S 3rd  
 Jordan Clifton J (c) (Frances)1, barber F J Jordan, r 52 E Washington  
 Jordan Dean (c) barber F J Jordan, r 221 S Water  
 Jordan Ellen (wid Patrick), r 305 S 3rd  
 Jordan Estella (wid J), r 504 N Walnut  
**JORDAN FRANK J** (c) (Melvina) barber 36 Main Chiropr-dist 36 1/2 Main, r same  
 Jordan Harvey H (Sara) asst Dean Col Eng U of I, r 809 S Busey av U

**H. Swannell & Son**  
 DRUGGISTS  
 Rexall Remedies

**PORCH, DOOR and Window Screens**

305 S. Chestnut St.

**P. D. FOSTER, Mill**

**STORE AND OFFICE FIXTURES**

Phone Garfield 1120

# A. S. Nelson & Sons

Agents For

CHANDLER

CLEVELAND

MOON

MILBURN

RAUCH-LANG

Accessories, Tires and Oils

133 W. Hill St.

Champaign, Ill.

# FRANK D. KECK FURNITURE CO.

**COMPLETE HOUSE-FURNISHERS**

Pays Your Freight and Delivers to Your Door

at any of Their Five Stores

If You Are Not Trading at

**KECK'S**

You are not buying your HOUSE FURNISHINGS right. Why not take advantage of their giant buying power and save yourself money.

Cash  
or  
Credit

**Frank D. Keck Furniture Co.**

114-116 W. Church Street  
Champaign, Illinois

Cash  
or  
Credit

G. N. BACON

WM. SANDWELL

WALL PAPER · PAINTS · OILS · GLASS · BRUSHES · ETC.

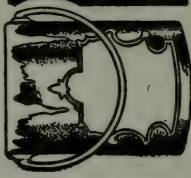

**G.N. BACON & CO.**  
107-109 WALNUT ST.



**BENJ. MOORE & CO'S.**

Famous Pure Linseed Oil House Paints, Sani-Flat, Muresco, Enamels and Varnishes  
Largest stock of Wall Paper and Paints in Champaign County.

Decorators, Paper Hangers and Hard Wood Finishers

PROMPT AND EFFICIENT SERVICE GUARANTEED

# T. M. BACON & SONS

Wall Paper, Paints, Glass, Brushes,  
On the Corner of Walnut and  
Taylor Sts. CHAMPAIGN, ILL.

CLARK-ELWELL CO. TWIN CITIES DIRECTORY

296

**Pioneer Creamery Co.**  
 Manufacturers and Wholesalers  
**Butter, Eggs and Cheese**  
 Phones Main 2142, Garfield 1273

Jordan Jeff (Anna) plasterer, r 604 S Poplar U  
 Jordan John T trav sales, r 305 S 3rd  
 Jordan Tad L (Sarah) wks Light Co, r 404 S Urbana av U  
 Jordan Wardell (c) (Ethel) barber F J Jordan, r 221 S Water  
 Jordan's Jazz Band Clifford Jordan mngr 36 Main  
**JORGENSEN FRED A** (Sadie) mngr Pioneer Creamery Co, r  
 308 E Springfield av  
 Jorgenson Sarah G Miss supr lower grades C Schools, r 308  
 E Springfield av  
 Joseph Arthur C (Clara)3, fire Cushman's, r 1707 W Church  
 Joy Geo (c) (Nellie) cleaner & presser & shoe shiner (base)  
 117 W Main U, r 219 N 1st  
 Joyce Ellen V Miss stu St Mary's H S, rms 105 W Spring-  
 field av  
 Joyce Mary E Miss stu St Mary's H S, rms 105 W Spring-  
 field av  
 Judy Lillian A Mrs, r 1201 N Coler av U  
 Judy Lott real est, rms 215 S Neil  
 Judy Theo stu H S, r 1201 N Coler U  
 Julian Mary L (wid Elias W), r 124½ S Race U  
 June Frank M (Carrie)2, fire I C, r 206 E Clark  
 Just Edmund (Christine) tailor Kaufman & Co, r 703 Cham-  
 paign

**DO YOU Want Security?** Then Demand Abstracts of Title Made by the

## CHAMPAIGN COUNTY ABSTRACT CO.

Champaign, 200-201 First Nat'l Bank Bldg., Edwin Filson, Mgr.  
 Urbana, 105 S. Market St., W. E. Atkinson, Mgr.

Just Josephine Miss, r 703 Champaign  
 Just Leo J clk P O, r 703 Champaign  
 Justice John (Nettie)3, tmstr, r 203 E University av  
 Justice Wm carp, rms 211 E Elm U  
 Justus Edw C wks M M Everance, r 1107 W Main U  
 Justus Edw W (Fannie) mach Forged P Co, r 1107 W Main U  
 Justus Jesse J, , 1107 W Main U  
 Jutton Emma R lecturer Libr Sch U of I, r 501 Chalmers  
**JUTTON JOSEPH** (Elizabeth) justice of the peace and notary  
 public 203 Price Estate bldg 210 N Neil St, r 501 Chal-  
 mers, phone Garfield 2334

**Kirsch** Flat Curved Cur- **Parkers**  
 tain Rods at  
 109 W. Elm, Urbana. Phone, Main 799

Kahlhamer Justina Miss maid, r 708 Nevada U  
 Kaiser see also Kiser  
 Kaiser Annie Mrs, r 212 W Elm U  
 Kaiser Chas E cigar mkr, r 510 N Oak

**STOLTEY'S Garage**  
**OPEN DAY AND NIGHT**  
 3 Entrances, E. Univ. Ave, Chester and Water Sts.  
 J. C. MANION, Propr.

CALL AT

**LOYDE'S FOR ATHLETIC GOODS**

7 Main

# L. B. Tobias & Co.

Women's and Children's Ready-to-Wear. Millinery, Suits, Coats, Dresses and Corsets  
113-115 W. CHURCH ST.

296

CLARK-ELWELL CO. TWIN CITIES DIRECTORY

**Wholesale and Retail Ice Cream Sherbets and Ices**  
**115 E. University Ave**  
**Both Phones**  
**Champaign Ice Cream Co.**  
**ABSOLUTELY SANITARY**

Kaiser Emil dri Dresback Baking Co, r 504 N Romine U  
 Kaiser Emil G (Lena)1, wks U of I, r 504 N Romine U  
 Kaiser Gus wks C Vaughn, r 526 N Market  
 Kaiser Lawrence baker, r 504 N Romine U  
 Kaiser Lena (wid Chas), r 510 N Oak  
 Kaiser Louise Miss wks Rissman & Son, r 504 N Romine U  
 Kaiser Roy mech R H Snyder & Co, r 212 W Elm U  
 Kalk Eleanor Miss opr C U Tel Co, r 609 S Neil  
 Kalk Herman J (Mary)1, chauf McFadden Seed Co, r 609 S Neil  
 Kalk Martha Miss pkr Cushman's, r 609 S Neil  
 Kalk Minnie Miss opr C U Tel Co, r 609 S Neil  
 Kalk Nora Miss opr C U Tel Co, r 609 S Neil  
 Kallas James chef Silver Moon, r 51 1/2 Main  
 Kamm Jacob, rms 1208 Clark U  
 Kamm Oliver (Minnie)1, asst prof Chem U of I, r 1004 Garfield av  
 Kammerer Geo W (Caroline)2, sta dept U of I Supply Store, r 806 S 1st  
 Kammerer Susan Miss, r 806 S 1st  
 Kammerman H Miss stu U of I, r 1005 W Green U  
 Kammlade Wm G assoc An Husb U of I, r 1117 Nevada U

## University State Bank of Champaign

**SOLICITS YOUR BUSINESS**  
 3% Interest Paid on Savings  
 Accounts, Commercial Paper  
 Bought and Sold, Safety  
 Deposit Boxes for Rent.

Kamp T J (Mary N) Major U S Army, r 509 W Park av  
 Kanable Elmaza Miss, r 505 Grove  
 Kane see also Cain  
 Kane Catherine Miss stu H S, r 401 Stoughton  
 Kane John (Anne)1, ret, r 401 Stoughton  
 Kane John jr stu U of I, r 401 Stoughton  
 Kane Mary Agnes Miss sales Ray L Bowman, r 401 E Stoughton  
**KANKAKEE & URBANA TRACTION CO** Dr C L Van Doren  
 pres E D Blinn genl supt J B Hughes agt 108 N Market U  
 Kaplanis James (Anna) sect hd I C, r 215 S Neil  
 Kappa Alpha Theta Mrs Hettie Hilscher Chap, 901 S Wright  
 Kappa Kappa Gamma Mrs W H Patton Chap 212 Chalmers  
 Kappa Pi Harriet Rush pres Mrs Jas S Martin chaperon 810 W Green U  
 Kappa Sigma Timothy Cantrell secy 212 E Daniel  
 Kappes Chas (Emma) barber Ben Long, r 717 S Prairie  
 Karcher Wm H (Nellie) dentist 403 Ill Bldg, r 610 W Church  
 Kariher Building 301 N Neil  
**KARIHER HARRY C** (Gwendolyn)1, physician and surgeon  
 300 Kariher bldg phones office Garfield 1870, res Garf 1081, r 710 W Church  
**KARIHER X-RAY LABORATORY** 300 Kariher bldg  
 Karns Martin ret, rms 211 W Elm U

**Illinois Hotel**  
**ALWAYS OPEN**  
**Chris Martens, Prop.**  
 202-204 N. Walnut St., Champaign  
 Phone Main 810  
**Martens' Cafe**

# M. J. Patterson & Co.

Furniture, House Furnishings, Stoves  
 Rugs, Linoleums, Phonographs,  
**FURNACES**

105-107 N. NEIL ST.

CASH OR CREDIT

PHONE GARFIELD 2245

Prompt Service  
We Guarantee  
Satisfaction  
Work  
Called for and  
Delivered

Drive up  
345 N. Hickory

**L. D. DALEY TIRE CO., Vulcanizers**  
**KNIGHT & BLACKSTONE**  
**TIRES AND TUBES**

Call up  
Main 3730

**GATES**  
**HALF SOLE**  
**TIRES**  
Tubes and  
Accessories

CLARK-ELWELL CO. TWIN CITIES DIRECTORY

297

Kash-Karry No 1 E F McDowell mgr self service groc 103 S Neil  
Kaskie John wks Forged P Co, rms 112 W Washington  
Kaucher J Thos (Geraldine) farmer, r 209 Kerr av U  
Kauffman Edw O (Martha) asst mgr I C S, r 810 S Race U  
Kauffman Esther Miss stu, r 810 S Race U  
Kauffman Geo S (Elvila) trav sales, r 810 S Race U  
☛ Kauffman see also Coffman  
Kaufman Chas C (Daisy) 1, carp L B King, r 910 William  
**KAUFMAN JACOB M** (Hattie) pres J M Kaufman & Co, r 704 W University av  
**KAUFMAN J M & CO** J M Kaufman pres, F E Cummings v-pres, M H McCown treas, Miss Mary O'Byrne sec, clothing tailor, men's furnishings shoes; Sam'l Lasner mngr women's ready-to-wear deot; Miss Laura V Nicholas mngr millinery dept 16-18 Main  
Kaufman Stanley L stu U of I, r 704 W University av  
Kaufman Vivian G clk Cort Billiard Hall, r 910 William  
Kauman Wm H (Josephine) 1, mach I C, r 505 W Washington  
Kawkoske Anthony J tester U C L H & P Co, rms 1303 W Park U

**Urbana Light Heat & Power Co.**  
**Light, Heat, Power and Electrical Merchandise**  
118 E. Main St. Garfield 4043 Main 3353

Keagle Christina wks Rissman & Son, r 208 E Clark  
Keagle Clara V Miss sales S R Scott, r 1208 Church U  
Keagle Ernest (Hilda) 4, (Huber & Keagle), r 1403 W Church U  
Keagle John (Blanche) 5, car rpr Big 4, r 1208 Church U  
Keagy Ira S (Mary E) (Laundry Agency) 312 E Green, r same  
Kean Groves (c) wks Elks Club U, rms 904 Stoughton U  
Keating Ella (wid A E), r 105 E High U  
Keating Walter K (Luella) 3, brake I C, r 309 E Clark  
Keck Chas E stu U of I, r 702 S Elm  
**KECK FRANK D** (Lucy A) (Frank D Keck Furniture Co), r 702 S Elm  
**KECK FRANK D FURNITURE CO** (Frank D Keck) 114-116 W Church  
Keck Herbert A (Harriet M) 3, pastor 1st Methodist Church, r 409 W Hill  
Keck Marjorie Miss tchr, r 702 S Elm  
Kee Chin wks Mandarin Inn, r same  
Kee Sung Wing (Chinese) laundry 205 A S Market U, r same  
Keech Nellie Miss tchr Central School, r 308 W Hill  
☛ Keefer see also Keifer  
Keefer Camilla Miss steno, r 705 S 6th  
Keefer Hubert wks H & H Store, r 38 E John  
Keefer Wm H 1, jan U of I, r 705 S 6th

**CUNNINGHAM BROS.**  
No. 25 Main St. Champaign, Ill.  
PHONE GARFIELD 1244  
**Kodaks**

**G. R. Mann Electric Co.**  
Storage Batteries for All Cars  
Automotive and Commercial Electrical Repairing.  
PHONE NEILL ST. 4196  
PHONE MAIN 4196

**Dee Todd** **CONTRACTOR and BUILDER**  
208 Price Estate Bldg. Garfield 2119

# Ford

# Cars and Trucks

# E. V. KIRBY AUTO CO.

THE UNIVERSAL CAP

REPAIRING OF ALL KINDS

110-112 N. MARKET ST., URBANA  
SALESROOM LINCOLN BLDG. CHAMPAIGN

298

CLARK-ELWELL CO. TWIN CITIES DIRECTORY

**Jordan's** SANITARY BARBER SHOP  
BEST and most up-to-date in the Twin Cities—HAIRCUTS—MASSAGES  
PHONE MAIN 1459 36 MAIN STREET CHAMPAIGN

Keegan Catherine Miss, r 601 S Urbana av U  
 Keegan James (Catherine)1, engr Big 4, r 601 S Urbana av U  
 Keegan James M wks Wm Geise, r 601 S Urbana av U  
 Keegan Wm (Minnie) sales J P McGraw, r 112 E Healey  
 Keeler Elsworth (Inez)1, lab, r 307 W High U  
 Keeler Georgia Miss (K K Klub), r 909 W Illinois U  
 Keeler Geo W (Daisy)4, cement finisher, r 510 E Park av  
 Keeler John E wks Arcade Conf, r 510 E Park av  
 Keeler Max N (Margaret) carp contr, r 1002 William  
 Keeler Lenwood, r 1312 Clark U  
 Keeler Thos F ret, r 505 N Market  
 Keeler Wm H (Laura), r 1312 Clark U  
 Keeler's Kottage Klub (Georgia Keeler) 909 W Illinois U  
 Keeling Edw (Hattie)2, wks McCormick Transf Co, r 25 E Washington  
 Keeling Fred dri McCormick Transfer Co, r 25 E Washington  
 Keeling Geo (Susie) (Champ Radiator Works), r 25 E Washington  
 Keeling Lon C (Champaign Radiator Works), r 25 E Washington  
 Keeling Robt (Florence), r 25 E Washington  
 Keeling Walter (Bessie) jan Orpheum, r 25 E Washington

## O. K. Burton

Pres. University District  
 Building & Loan Assn.  
 Main 922 Garfield 1574  
 612 E. GREEN. CHAMPAIGN

### WRITES FIRE AND TORNADO INSURANCE

Keen Clyde stu U of I, r 509 E Daniel  
 Keen Dora Miss instr U of I, r 509 E Daniel  
 Keen Lela J (wid A B), r 509 E Daniel  
 Keen Dora Miss instr U of I, r 509 E Daniel  
 Keen Lela J (wid A B), r 509 E Daniel  
 Keen Oliver E (Ollie) junk, r 408 E Vine  
 Keen Paul stu U of I, r 509 E Daniel  
 Keene Nannie L Miss prac nurse, 811 W Springfield  
 Keesler Roy mech, rms 208 West U  
 Keith Anara S (wid E E), r 1104 W Calif av U  
 Keith M Helen Miss asst An Nutr U of I, r 604 S Busey av U  
 Keith Nina Miss stu U of I, r 1104 W Calif av U  
 Kellar Chas, r 107 W Green  
 Kellar Ella Miss opr C U Tel Co, r 305 W Columbia av  
 Kellarh Gust H shoe shiner 38 Main, r same  
**KELLER ALBERT U** (Minnie)1, Chief of Police (Ch), r 1002 Hickory  
 Keller Anna E (wid Chas), r 511 E Daniel  
 Keller Arthur H (Minnie)1, supr signs I C, r 806 N State  
 Keller A H assoc German U of I, r 1110 S 3rd  
 Keller Chas E (Ethel)3, Court Reporter Circuit Court, r 506 W Oregon U  
 Keller Chas J (Laura)1, ret, r 307 W Green  
 Keller Ella Miss opr C U Tel Co, rms 506 E Springfield av

# Silver Moon

RESTAURANT & LUNCH ROOM  
 GEO. THEODORE, PROP.  
 Clean, Quick Service 57 Main St. Champaign, Ill. Phone Main 870

# Mollet & Woller

## Drugs and Sundries

11 MAIN STREET  
 PHONE GARFIELD 1355



# G. N. BACON & CO.

107-109 N. Walnut St.

# PAINTING AND DECORATING

Wall Paper, Paints, Glass, Brushes

Phone, Garfield 1138

CLARK-ELWELL CO. TWIN CITIES DIRECTORY

299

EVERYTHING TO FURNISH THE HOME  
Corner Neil Street and University Av.  
**MOOREHEAD'S**  
Invest Your Cash at

- Keller Esther M (wid Louis), r 207 W Hill
- Keller Geo H (Ella) asst supt St Ry, r 906 Hickory
- Keller G A (Estella)1, Meat Market 125 W Main U, r 413 W Main U
- Keller May (wid Alex), r 1200 Penn av U
- Keller Roy condr St Ry, r 906 Hickory
- Keller Russell C farmer, r 307 W Green
- Kelley Anna M Miss sales Metzler & Schafer, r 511 S Willis
- Kelley Chas F (Nellie)6, brake I C, r 205 S Market
- Kelley Chas S (Lula) packer Red Line Taxi Co, r 316 S Prairie
- Kelley Fern M Miss stu U of I, r 316 S Prairie
- Kelley Iva Miss clk U of I Supply Store, r 1102 W Springfield av U
- Kelley Jesse P dispr Schuler Bros, r 311 E University av
- Kelley Jesse R (Mary)1, asst engr Water Co, r 305 E Clark
- Kelley Margaret (wid Jos), r 305 E Clark
- Kelley Patrick J ret, r 726 S Randolph
- Kelley Roy D stu H S, r 1212 W Green U
- Kelley R B helper Eisner Gro Co, r 304 S Neil
- Kelley Saml P (Harriet)1, ret, r 1015 W Church
- Kelley Sarah (wid J T), r 205 W Beardsley av
- Kelley Stephen J clk I T Co, r 726 S Randolph

## BOSCH MAGNETO

Authorized Service Station. A complete line of Magnetos and Parts carried in stock. 100 per cent Service.

**THE FRED SWANSON CO., INC.**  
12-14 E. Washington St.

- Kelley T J line C U Tel Co, r 502 S Neil
- Kelligher Catherine Miss steno supt I C, r 112 W Hill
- Kelner Hannah Miss steno Wm G Spurgin, r 112 W Hill
- Kelsaw Martha (e) (wid D)1, r 603 Champaign
- Kelso Chas (Edna) trav sales Eisner Groc Co, r 508 S 3rd
- KELSO E B** Mrs treas The Burr Company, r 408 W Hill
- Kelso Ruth Miss instr Engl U of I, r 909 W Oregon U
- Keltner Chas F (Lela) engr I C, r 1303 Hickory
- KEMP ANDY** (Mary) propr Commercial Hotel, r same
- Kempner Aubry J (Kate)2, asst prof Math U of I, r 909 W Calif av U
- Kennan Geo (Elizabeth) ret, r 903 Springfield av U
- Kennard Warren G, r 311 W University av
- ☛ Kennedy see also Canada
- Kennedy Carrie Miss steno asst treas I T Co, r 606 W Illinois U
- Kennedy David W cigar mkr, r 203 University av U
- Kennedy Dorothy Miss stu U of I, r 512 E Springfield av
- Kennedy Elizabeth Miss, r 204 E Springfield av
- Kennedy Elizabeth Miss stu H S, r 512 E Springfield av
- Kennedy Frank A stu U of I, r 512 E Springfield av
- Kennedy James D A (Elizabeth)2, candy 315 N Neil, r 204 E Springfield av

**PARIS**  
Dyeing and Cleaning Co.  
Office Park Theatre Bldg. 128 W. Church St.

Phones Main 1744-1944  
Garfield 2135  
Plant 112-116 W. Clark St.

# COAL

## MOVING, TRANSFER PACKING and STORAGE

O. B. PARKHILL

Garfield 2139

128 S. Walnut St., Champaign, Illinois



# A Fancy Confectionery

## Without Fancy Prices

Phone Main 225  
Phone Garfield 1421  
3 Main Champaign

300

CLARK-ELWELL CO. TWIN CITIES DIRECTORY

I have had 18 years experience selling Southeast Missouri lands, in the famous Silkeston district. Good community, schools and churches. Near market and where they are building hard roads. Come and talk it over with me and get prices.  
905 W. Oregon St., Urbana, Ill.  
Phone Main 1227.

# Chas. Lemon

Kennedy James W, r 606 Stoughton U  
Kennedy John F (Julia) ret, r 512 E Springfield av  
Kennedy Kathryn Miss sec Champaign Co Farm Bureau, r 606 Stoughton U  
Kennedy Mary (wid James), r 606 Stoughton U  
Kennedy Mattie (wid H C), r 306 E Elm U  
Kennedy Mayme A Miss steno L A Busch, r 606 Stoughton U  
Kennedy Okla F (Hazel) 2, car rep Big 4, r 305 1/2 S Urbana av U  
Kennedy Orlena (wid C J), r 912 University av U  
Kennedy Pauline Miss stu U of I, r 512 E Springfield  
Kennedy R E supt Foundry U of I, r 901 W Nevada U  
Kennedy Virgie Miss, r 512 E Springfield  
Kenney Herbert M stu U of I, r 709 W Springfield  
Kenney Leland M stu, r 404 Chalmers  
Kenney Leona M Mrs, r 404 Chalmers  
Kenney Marion K Miss tchr C H S, r 709 W Springfield  
Kenney Pearl C Mrs asst Home Econ U of I, r 916 W Nevada U  
Kenney Sarah J (wid T E) 1, r 709 W Springfield  
Kenney Timothy (Catherine) 7, wks I C Shops, r 33 E Springfield

## FARM OR CITY

Why not of Clay? FIREPROOF, LESS UPKEEP, LESS INSURANCE, COST NO MORE  
**Sheldon Brick & Bldg. Sup. Co.** *Everything in Clay*  
OFFICE: ROOM 504-505 ROBESON BLDG.

Kenney Wendell L stu U of I, r 404 Chalmers  
Kent Ethel M Miss steno "McKinley for Senator", r 203 W Springfield av  
Kent Henry E (Rosa A) trav sales, r 502 E Green  
Kent Ira (Louilda) 1, dri McCormick Transfer Co, r 804 Houston U  
Kent Jennie (wid Thos F), r 203 W Springfield  
Kent Richard E stu U of I dir Kent's Orchestra, r 502 E Green  
Kenworthy M Golden (Agnes) wk Burr Co, r 115 Franklin av U  
Kepner Claude (Lesta) 3, brake Big 4, r 108 S Poplar U  
Kepple Jos F tchr C H S, r 301 W White  
Kerchenfaut Edith Miss princ J W Hayes School U, r 610 W Oregon U  
Kerchester Chas E wks Lillard & Getman, r 126 W Clark  
Kerchester Mary (wid Jos), r 126 W Clark  
Kerker Geo (Jeanette) ret, r 903 W Oregon U  
**KERKER HARRY E** lawyer 203-205 Champaign Natl Bank Bldg, r 903 W Oregon U  
Kern Dorothea E Miss stu U of I, r 110 E John  
Kern Florence E Miss, r 110 E John  
Kern McKendree (Luella) coal, r 807 Springfield av U  
Kern Martin ret, rms 211 W Elm U  
Kern Oren L (Susan) 2, (O L Kern & Co), r 110 E John

# Metzler & Schaffer Co.

With the addition of our Fresh Meat Department we can now supply your wants for the table completely  
MAIN 2400 GARFIELD 1223-1527

# F. S. Koogler

**PEERLESS Cars, BETHLEHEM Trucks**  
**Auto Tires, Oils and Accessories**  
322 Hickory St. Phone Garfield 1759

# S. E. Dillavou

Dealer in Farm Machinery, Buggies and Surreys  
Gasoline Engines, Cream Separators, Gas Tractors  
335 N. Walnut St., Champaign  
Phone Main 436 Phone Garfield 1174

CLARK-ELWELL CO. TWIN CITIES DIRECTORY

301

**S. E. HUFF & CO.**  
NORTH RACE STREET, URBANA  
PHONES BELL 978, AUTO 4264

**LUMBER AND COAL**  
Ask Huff ABOUT

**KERN O L & CO** (O L Kern) plumbing heating and farm lighting plants 111 N Market U  
Kerr Jayne B Mrs, r 806 S 3rd  
Kerr J Lester ret, r 802 N Market U  
Kerr Louis B stu U of I, r 806 S 3rd  
Kerr Ralph stu U of I, r 910 N Market U  
Kerr Thos (Elizabeth) ret, r 910 N Market U  
Kesler Opal Miss stu H S, rms 620 W Clark  
Kessell Wm R (Carmen)1, auto mech, r 203 S 3rd  
Kestler Esther Miss sales W Lewis & Co, r 419 N Neil  
Ketterman Sherman decorator, r 106 1/2 E Church  
Keusink Andrew (Lena) ret, r 314 E White  
Keusink Elizabeth (wid W M), r 210 W Clark  
Keusink Helen Miss steno U of I, r 314 E White  
Keusink Wm B (Hazel)1, drugs 301 N Neil, r 912 W Park av  
Key John E (Minnie)1, supt car barns St Ry, r 1311 W Church  
Keyes Leonard B (Edna)1, bkpr Alex Lbr Co, r 309 1/2 W Vine  
Keyes May Mrs, r 1409 Champaign  
Kibler Irene Mrs 1, r 304 E Park av  
Kidd Elmo E (Hazel V) fore Stipes & Pilcher, r 305 E Healey  
Kiefer P J asst prof Steam Engr U of I, r 1203 W Illinois U

## F. K. Robeson

Everybody's Store

EVERYTHING FOR EVERYBODY

Kienholz A Ray asst Bot U of I, r 611 W Illinois U  
**KIENZLE P C** asst cash University State Bank, r St Joseph III  
Kiest Aulta Miss, r 809 Park U  
Kiest N B (Cora)6, lab, r 809 W Park U  
**KILER CHAS A** furniture housefurnishings victrolas 24-26 Main, r 608 W Park av  
Kiler Charlotte (wid W A), r 608 W Park av  
Kiler John Q sales C A Kiler, r 608 W Park av  
Kiler Reka Miss asst tchr C H S, r 608 W Park av  
Kiley Lucy B Miss clk Paris Dyeing & Cleaning Co, r 812 W White  
Kilgore Daniel J (Nellie)2, jan Adm Bldg U of I, r 308 Wheaton av  
Kilgore Flora Mrs (c), r 613 Hickory  
Kilgore W Ward clk I T S, r 308 Wheaton av  
Killen Jamaica Miss reg nurse, rms 115 W Park av  
Killion Edna Miss steno I T Co, r 209 W Hill  
Killon Mable Miss (c) tchr, r 1012 N 5th  
Kilpatrick Cora Mrs 1, r 410 N Race U  
Kilpatrick Etta F Mrs steno, r 206 Stoughton  
Kimball Randall (Viola)1, tinner, r 707 Hutson U  
Kimberlin Harriet R Miss maid, r 201 W Vine  
Kimberlin Hazel J Miss maid, r 201 W Vine

**Perfection Sales Co.**

For Good Tires and Tubes  
A. M. DAVIS, Manager  
322 N. Neil St.  
Main 4121

# Paul & Lambert

**SHOES of QUALITY**

PHONE GARFIELD 1771  
Cor. Main and Walnut, Champaign, Ill.

# U. of I. Supply Store

(The Co-Op)  
Come Hear the Wonderful Aeolian Vocalion  
Corner Green and Wright Sts.

302

CLARK-ELWELL CO. TWIN CITIES DIRECTORY

**SOFT WATER LAUNDRY**  
**OLSON BROS.. PROPRIETORS**  
 125 North Race St., Urbana, Ill.  
 Phones, Main 880, Garfield 4506

Kimberlin Wm M (Pearl)2, wks Big 4, r 801 E Green U  
 Kimbrell Oakley deliery G C Willis, r 408 W Church  
 Kimbrell Orville Miss sales D H Lloyd, r 408 W Church  
 Kincaid Apartments 134 W Church  
 Kincaid James disp J A Thornhill, r Hamilton Hotel  
 Kincart Etta Miss bkpr Soft Water Laundry, r 110 N Webber U  
 Kincart John H wks Big 4, r 110 N Webber U  
 Kincart Milton (Mary) ret, r 110 N Webber U  
 Kincart Rollie L (Lula) blksmith Big 4, r 706 E Main U  
**KINDER RICHARD H** (Eloi)2, agent C C C & St L R R, r 307 N Coler U  
 King Aleda Miss sec History dept U of I, 305 W Green U  
 King Ameda R Miss secy dept Hist U of I, r 305 W Green U  
 King Benjamin F (Leona D)4, carp Big 4, r 107 N Poplar U  
 King Carrie Miss, rms 714 W Green  
 King Chas W tmstr Nogle & Black, r 406 W White  
 King Chin wks Mandarin Inn, r same  
 King C H barber Foley & Ottinger, r 101 Lincoln av U  
 King C W engr I C, r Anderson Hotel  
 King Everett E (Anna) prof Ry Civ Engr U of I, r 503 Indiana av U

## Overland-Rickard Co.

**OVERLAND and WILLYS KNIGHT CARS**

**Opp. Interurban Station Champaign, Ill.**

Fisk Tires, Veedol Oil Accessories

King Ezra (Agnes) car rep Big 4, r 602 S Cottage Grov av U  
 King Florence M Miss bkpr H P Kruse, r 406 W White  
 King Harriet S (wid W L), r 405 W White  
**KING HARRY** (Alvina)1, Township Clerk 9-10 Imperial bldg, r 406 W White  
 King Hazel Miss bindery Loudon & Flaningam, r 406 W White  
 King Henry W stu H S, r 406 W White  
 King John W (Anna)3, wks Roberts & Grant, r 1404 Beslin U  
 King John W (Bertha)2, lab, r 503 S Walnut U  
 King Louis B (Lou)1, (L B King & Co), r 501 N McKinley av  
 King L B & Co (Louis B King) genl contrs 307 Lincoln Bldg  
 King Mazie Miss stu H S, r 605 W Clark  
 Kingsley J Sterling (Mary E) prof Zool U of I, r 1111 W Calif av U  
 Kingsley Mary W Miss, r 1111 W Calif av U  
 Kington Margaret (wid Hubert)2, r 405 E Church  
**KINLEY DAVID** (Kate N) acting president U of I, r 1201 W Oregon U  
 Kinley Harriet L Miss stu, r 1201 W Oregon U  
 Kinley Janet F Miss stu H S, r 1201 W Oregon U  
 Kinnane Arthur stu H S, r 403 E Church  
 Kinnane Chas, r 403 E Church

**Mandarin Inn**

**Restaurant**

Steaks, Chops, Chop Suey  
 HIGH CLASS SERVICE  
 8-1-2 MAIN STREET, CHAMPAIGN

# Roth's Hardware

**TOOLS CUTLERY, TINWARE, PAINTS, INCUBATORS**  
 Phone Main 138 28 Main Street

**HOMER EALEY**  
**MERCHANT TAILOR**  
 Room 504 First Nat'l Bank Bldg.  
 Phone, Garfield 1719

Kinnane T J (Louise)1, trav sales, r 403 E Church  
 Kinnear Claude lino opr News, r 705 N Coler av U  
 Kinnear Stephen D (Anna) carp contr, r 705 N Coler av U  
 Kinney Wm H (c) (Vera) lab, r 703 N Walnut  
 Kinnison Earl (Evelyn)2, driver Parcel Post, r 908 N Randolph  
 Kinsella Letta (wid Patk), r 1002 E Water U  
 Kinsey Fred (Perfection Bakery), r 405 N Willis av  
 Kioiskie J lab Forged P Co, r 112 W Washington  
 Kirby Carl (Esther)1, mach, r 1012 N 6th  
 Kirby Catherine Miss dressmkr, r 212 E Church  
 Kirby Cyrus (Minnie A) (Morrison & Kirby), 811 Locust  
 Kirby C C (Lula)2, wks Burr Co, r 1410 W Eads U  
**KIRBY DARWIN** (Julia)1, physician & surgeon 308 Ill Bldg, r 604 E John  
 Kirby Elias (Nancy L) wks U of I, r 607 E University av  
**KIRBY ERNEST V** (Mollie) pres & mngr E V Kirby Auto Co r Cunningham av U north of limits  
**KIRBY EVERETT M** (Mary J) sales E V Kirby Auto Co, r 409 Railroad U  
**KIRBY E V AUTO CO** E V Kirby pres and mngr, Ford automobiles, tractors and trucks, sales room and service station 110-114 N Market U, Champaign branch 40-42 Main, H W Bacon mngr

**Public Service Garage**  
**GUARANTEED AUTOMOBILE REPAIRING**  
 510 N. Neil

**G. A. BOYD**  
 Prop.  
 Main 421

Kirby Floyd sales, r 210 E Clark  
 Kirby Frances Mrs cook Alpha Omicron Pi, r same  
 Kirby Frank M (Caroline) car rep I C, r 113 E White  
**KIRBY HAROLD P** (Ella)1, sales E V Kirby Auto Co, r 409 Railroad U  
 Kirby Homer (Pearl)1, car rep Big 4, r 112 N Webber U  
 Kirby James (Hattie)1, wks Sheldon B Co, r 508 Cunningham av U  
 Kirby John (Emma), r 111 Garwood  
 Kirby John J (Mary) thresher, r 508 E Healey (30 E Healey after Mar 1st 1920)  
 Kirby Jos wks Sheldon B Co, r 508 Cunningham av U  
 Kirby Josephine Miss dressmkr, r 212 E Church  
 Kirby Leo (Carrie) fire Big 4, r 402 E Main U  
 Kirby Louise Mrs 1, r 310 Garfield av  
 Kirby Mary Miss dressmkr, r 212 E Church  
 Kirby Nellie Miss stu U of I, r 1102 W Oregon U  
 Kirby Reat M (Maye) (Riggs & Kirby), r 108 W Green U  
 Kirby Stephen (Elizabeth) ret, r 213 W Illinois U  
 Kirby Wm F stu H S, r 402 E Main U  
**KIRK BONUM L** (Anna) lawyer 510 1st Natl Bank bldg, r 1011 W Clark

**LESEURE BROS.**  
 211 NORTH NEIL STREET AND 614 EAST GREEN STREET, CHAMPAIGN, ILL.  
**HAVE THE BEST BILLIARD TABLES IN THE CITY**

**Murduck Bros.** Ladies' Ready-to-Wear.  
 "THE STORE THAT SELLS WOOLTEX"  
 27-29 MAIN ST. CHAMPAIGN

# PHIL ARMOUR

District Agent

# Northwestern Mutual Ins. Co.

508-9 First National Bank Building

CHAMPAIGN, ILL.

PHONES MAIN 193 & 1284, GARFIELD 1041

304

CLARK-ELWELL CO. TWIN CITIES DIRECTORY

**WUESTEMAN**  
CHAMPAIGN  
THE JEWELER  
WATCH INSPECTOR I. C. WABASH  
AND ILL. TRAC. SYSTEM

# Watch Us for Watches

Kirk Eliza Miss (c), r 407½ E Vine  
 Kirk Lizzie H Mrs (c), r 407½ E Vine  
**KIRK M A** (Bailey & Kirk), r Bondville Ill  
 Kirkland Robt S Rev (Eva) pastor Herald of Hope Baptist Church, r 502 W Illinois U  
 Kirkpatrick Claude D musician, r 308 S State  
 Kirkpatrick Elsie Miss stu U of I, r 508 S Goodwin U  
 Kirkpatrick Etta Mrs steno R D Burnham and W B Riley, r 811 Locust  
 Kirkpatrick Fred D (Virginia) ret, r 508 S Goodwin av U  
 Kirkpatrick Jesse R stu U of I, r 308 S State  
**KIRKPATRICK JOHN B** (Ada) v-pres Percival-Kirkpatrick Hdw Co, r 308 S State  
 Kirkpatrick Leslie R (Ombra) bkpr, r 208 W Illinois U  
 Kirkpatrick L R fire I C, r 1311 University av U  
 Kirmse Arnold G (Matilda)2, watch mkr A E Wuesteman, r 1302 W Church  
 Kirner W R asst Chem U of I, r 1008 W Green U  
 Kirschke Amelia Miss, r 601 S 4th  
 Kirschke Ernest lab, r 601 S 4th  
**KIRWAN CECILE A** Miss soc editor Gazette, r 203 E White  
 Kirwan Katherine Miss, r 203 E White  
 Kirwan Wm M (Anna)1, ret, r 203 E White

## Vriners' Confectionery

55 Main St. Champaign, Phone M224  
OLYMPIA, 102 W. Main St., Urbana, Phone Main 943.

**TWO STORES**

**P. G. Vriener and Geo. J. Vriener**

 Kiser see also Kaiser  
 Kiser Chas L (Mary) mng editor News, r 1316 W Church  
 Kiser Helen M Miss tchr, r 1316 W Church  
 Kisner Grover W (Ruth)1, with Champaign Ice Cream Co, r 406 N Willis av  
**KISNER JAMES W** (Jennie) v-pres Champaign Ice Cream Co, r 115½ E University av  
 Kissel Alberta Miss clk Cooper's Cafeteria, r 129 W Hill  
 Kissel Martha M Miss clk Cooper's Cafeteria, r 129 W Hill  
 Kitch Henry E (Catherine)3, clk Cushman's, r 505½ W Vine  
 Kitch R B wks Cushman's, r 505½ W Vine  
 Kite Guy, r 306 Barr av U  
 Kite Hiram jan Forged P Co, r 306 Barr av U  
 Kite Wm lab Forged P Co, r 306 Barr av U  
 Kitson John W Rev (Alice) pastor Church of the Brethren, r 1103 N Market  
 Kittell John (c) (Emily) lab, r 1309 Eads U  
**KLANK ALBERT L** (Maude H) (Klank & Smith), r 618 W University av  
 Klank Frances G Miss catalog dept U of I, r 618 W University av  
 Klank Genevieve Miss steno, r 303 E White  
 Klank K Caroline (wid August C), r 303 E White

# Rewerts & Ehler

**Tractors, Tires and Accessories**  
113-115 W. Elm Street, Urbana, Ill.  
Phone Main 915  
Phone Garfield 4546

# T. H. McClelland

## REAL ESTATE and Exchanges

Phone: Main 502 19 Main St.



# RELIABLE FURNITURE CO.

CASH OR CREDIT

A. J. KOEHNEMANN

101 E. University Av.

Main 65; Garfield 1709

CLARK-ELWELL CO. TWIN CITIES DIRECTORY

305

**E. M. MOLL'S GARAGE**  
ELECTRICAL SUPPLIES  
We Carry a Complete Stock of Tungsten Lamps, All Sizes  
CHAMPAIGN, ILL.  
1 door north Sta. A, P. O.  
615 SOUTH WRIGHT STREET

**KLANK & SMITH** (A L Klank Jas F Smith) real estate, insurance, 507 Robeson bldg

Klason Jos M (Muriel) fore I C, r 304 Maple

Klatt Hattie (wid Wm), r 411½ E University Av

Klatt Wm M (Olive) wks I C shops, r 411½ E University av

☞ Klein see also Kline and Cline

Klein Gordan stu U of I, r 102 S Lincoln av

Klein Hyman (Bertha)3, hat cleaner 34 Main, r same

Klein Johnson A (Emma) fire U of I, r 102 S Lincoln av U

Klein Jos M stu U of I, r 300 W Illinois U

Klein Lottie Miss, r 34 Main

**KLEIN-WATSON CO** plaster contractors J E Brown mngr 707 W Park av

Klemick Albert A, r 206 S 1st

Klemick Edna opr C U Tel Co, r 308 W William

Klemick Fred, r 206 S 1st

Klemick Henry A lather, r 206 S 1st

Klemick Herman (Maude), r 306 N 1st

Klemick Marie opr C U Tel Co, r 308 W William

Klemick Mary (wid Wm), r 206 S 1st

Klemick Walter 1, r 210 William

☞ Kline see also Klein and Cline

Kline Edward W (Catherine)1, farmer, r 1802 W Church

**IT WASHES WHILE YOU EAT BREAKFAST**

**ABC SUPER ELECTRIC WASHING MACHINE**  
**The Swartz Electric Shop**  
116 S. Race St., Urbana

Kline John R (Anna)1, assoc Math U of I, r 606 S Goodwin av U

Kline M Catherine Miss, r 1802 W Church

Klingelhoffer Adolphus (Eliza) mech E V Kirby Auto Co, r 209 E Green U

Klingelhoffer Ethel Miss steno F B Hamill, r 209 E Green U

Klingelhoffer Hazel Miss bkpr F M Leslie, r 202 West U

Klingelhoffer Ida Miss bkpr M Lowenstern & Son, r 209 E Green U

Klingelhoffer Leo (Marie) sales Lowenstern & Son, r 202 West U

Klingelhoffer Lewis V (Anna) wks Big 4 shop, r 202 West U

Klingelhoffer Nelle time kpr Big 4, r 202 West U

Klitzing Anna Miss maid, r 1111 W Calif av U

Klockner Augusta (wid August)1, r 503 W Park U

Klockner Herman opr Louden & Flaningam, r 503 W Park U

Klockner Leo (Edna) press Louden & Flaningam, r 505 E Calif av U

Klockner Wm carrier R F P O, r 407 Railroad U

Klontz Emerson C (Augusta)2, supt Schools Fulton Co, Ill, r 908 S 6th

Klopp Leanna R Miss bkpr aud office U of I, r 905½ S 5th

**Gehrig's Cafeteria**

Solicits your patronage in their new location  
in the Nelson Bldg. 20-22 Main St.  
Our motto is to please our patrons.

**The Champaign Mattress Co.** Manufacturers of High Grade Bedding, Mattresses remade

200-202 North First Street

Telephone Main 2388

New Ticks if desired

# Reliable Plumbing and Heating Co. (Inc.)

Prompt and Efficient Service in All Branches

105 N. Walnut St.  
CHAMPAIGN, ILL.

Phones Main 1056, Garfield 1472

306

CLARK-ELWELL CO. TWIN CITIES DIRECTORY

**Lawrence Sutherland**  
General Contractor and Builder  
Estimates Given on Short Notice  
Office 304 W. Illinois St., Urbana, Ill. Phone Main 3464

Klorfine Bros (Harry and Max) clothing and shoes 47 Main (C) 111 W Main (U)  
Klorfine Harry (Klorfine Bros), r 406 W Clark  
Klorfine Max (Klorfine Bros) rms 408 W Clark  
Klorfine Meyer mngr Klorfine Bros (U), r 111 W Main U  
Klorfine Wm (Klorfine Bros), r 111 W Main U  
Klotzsche Esther Miss tchr Lincoln School U, r 1003 W Calif av U  
Klotzsche Clara Mrs, r 1103 W Calif av U  
Klover N C motor K & U T Co, r Paxton, Ill  
Knapp Clair W (Eliabeth)1, D D S, r 1117 Arbor  
Knapp Clair W jr, stu U of I, r 1117 Arbor  
Knapp Geo T stu H S, r 1117 Arbor  
Knapp Harry C (Edna)1, tckt agt I C, r 134 W Hill  
Knickerbocker Chas E (Cora) junk dlr, r 709 Champaign  
Knight Abner R (Mabel)2, assoc electr engr U of I, r 209 W Washington U  
Knight Alice Miss (c) maid, r 511 Poplar  
Knight Claude (Lola) switch I C, r 6½ E Columbia av  
Knight E Claude (Ida)1, trav sales, r 1112 Springfield av U  
Knight Galen, stu U of I, r 1112 Springfield av U  
Knight Harvey (c) lab, r 511 Poplar

## USE MORE MILK

PHONE: MAIN 1204

Knights of Columbus 516 Lincoln bldg  
K of P Band Jos Frison leader E H Frison mngr 117½ W Church  
Knights of Pythias Hall 117½ W Church  
Knights of Pythias Hall 216½ W Main U  
Knipp Chas T (Frances K)3, prof Electr U of I, r 1003 W Nevada U  
Knipp Pauline (wid Fred), r 1003 Nevada U  
Knipp Pauline L Miss stu U of I, r 1003 Nevada U  
Knoth E A instr Phys Ed Men U of I, r University Club  
Knott Amos M (Josie) lab, r 514 Ash  
Knott Blum M (Martha) driver Twin City I & C S Co, r 112 E Washington  
Knott Chas B (Grace)1, stage mngr Orpheum Theater, r 67½ E University av  
Knott Grace Mrs restr 67 E University av, r 67½ same  
Knott Isabelle Miss steno Dobbins & Dobbins, r 112 E Washington  
Knott J W (M J), r Kenwood R F D 1  
Knott Louis fire U & C G & E Co, rms 416 W Eureka  
Knott Mamie F Miss bkpr Busey's State Bank, r 112 E Washington  
Knott Margaret (wid Geo), r 1101 S Orchard U  
Knott Saml W (Anna)1, jan Avenue School, r 1212 N Market

**STUDENTS SUPPLY STORE**  
SERVICE  
SAVING  
SATISFACTION

# Smith & Co.

**FIRE PROOF COLD STORAGE, PURE ICE**

PLANTS—811 N. STATE ST., CHAMPAIGN  
N. COLER AVENUE, URBANA

BOTH  
PHONES



**WELL DRILLER, U. S. MODEL B. WINDMILLS.**  
**PUMPS, REPAIRS, WORK PROMPTLY DONE**  
Phone Garfield 5450  
611 E. Elm St., Urbana

**W. M. DAVIS**

Knott Thos J chf bkpr First Natl Bank, r Kenwood R F D 1  
 Knott T Lee (Clara) 3, agt N Y Life Ins Co, r 604 S Market U  
**KNOWLTON EVERETT M** (Hattie) (Knowlton & Bennett)  
 (Inc), r 302 W High U  
 Knowlton E C instr Engl U of I, r 706 Gregory Pl U  
 Knowlton Grace Miss opr C U Tel Co, r 706 S 3rd  
**KNOWLTON & BENNETT** (Inc) (E M Knowlton and Geo M  
 Bennett) drugs books stationery paints and wall paper  
 135-137 W Main U  
 Knox Clark D (Dilla) 1, mech Burr Co, r 618 W Clark  
 Knox Elsie M Miss chf clk C U Tel Co, r 410 W Washington  
 Knox Eugene F (Mattie) mach Big 4, r 201 S Lynn U  
 Knox Jackson P (Ida) ret, r 410 W Wasnington  
 Knox John H (c) (Octavia) lab, r 1209 Eads U  
 Knox Marie M Miss stu H S, r 201 S Lynn U  
 Knox Morgan (c) (Nora) jan Gazette, r 1302 Eads U  
 Knox M Hollis Miss stu H S, r 410 W Washington  
 Knox Ray K (Gertrude) draftsman H t Temple, r 308 N State  
 Kobel Frank (Esther) 1, mech Simpson garage, r 401 E Hill  
 Kobel Henry F (Rose) wks I C, r 307 E Hill  
 Koch see also Cook  
 Koch Edna E Miss stu Cham Bus College, r 309 S Coler av U  
 Koch Florence G bkpr U of I, r 309 S Coler av U

**Gehrke's Ill. Bakery** Holsum Bread  
 Rye Bread  
 Purina Wholewheat Bread At All Retailers  
 Office and Retail Store 207 E. Clark St. Phone Main 1041

Koch Lloyd M (Florence) farmer, r 309 S Coler av U  
 Koehler Carl lab, r 209 S Cottage Grove av U  
 Koehler Emma Miss, r 209 S Cottage Grove av U  
 Koehler Peter (Gladys) wks Big 4, r 210 S Cottage Grove av  
 U  
 Koehler Wm (Engel) 2, lab, r 209 S Cottage Grove av U  
**KOEHNEMANN ANTHONY J** (Mary) 1, mgr Reliable Fern  
 Co, r 29 E John  
 Kogiavras Geo disp White & Gold, r 607 S Market U  
 Koller Armin H (Katherine) 3, prof Germ U of I, r 1110 S 3rd  
 Konn Georgia Mrs opr C U Tel Co, r 313 S Neil  
 Konradt see also Conrad  
 Konradt Adolph (Minnie) 1, car insp I C, r 105 E Hill  
 Konradt Emma Miss opr C U Tel Co, r 207 E Church  
 Konradt Fred (Anna) 5, car insp I C, r 207 E Church  
**KOGLER FRANK S** (Josephine) 2, automobiles, trucks, auto  
 accessories and tires 322 Hickory, r 208 S Prospect  
 Koogler Jennie (wid Saml), r 809 W University av  
 Kool see Kuhl  
 Korthkamp Edwin W (Corene) 1, plumber Reliable P & H Co,  
 r 408 S Prairie  
 Kost Edith Miss sales G C Willis, r 505 Union  
 Koster Mable Mrs 1, r 106 S 1st

# Kruse Auto Works

**Automobile Repairing of All Kinds  
 a Specialty.**  
 69 E. University Av.  
 Phone Garfield 3416  
 74 Chester St.

# Champaign Seed Co.

9 EAST UNIVERSITY AVE.

High grade, tested, field and garden seeds. Headquarters for poultry feed and supplies

MAIN: 292 GARFIELD: 1735

**THE Red Line TRANSFER, STORAGE AND TAXI CO.**  
**PHONES, MAIN 304 AND 324**  
 115-117 N. Walnut St.

308 CLARK-ELWELL CO. TWIN CITIES DIRECTORY

**Junk, Hides and Wool**  
 510 S. Chestnut St.  
 Phone Main 3108 Champaign

**James N. Levinson, Coal**

Kotges Geo dispr De Luxe Confr, rms 508 W Columbia av  
 Koupal Elsa clk Libr U of I, r 607 E John  
 Koupal Helen M clk Libr U of I, r 607 E John  
 Krabbe see also Crabbe  
 Krabbe Chas H (Fairy) city fireman, r 305 E Church  
**KRABBE EDWIN M** (Helen)1, secy treas Ideal Elect Constr  
 Co, r 404 N Willis  
 Krabbe Fred A (Matilda), r 1204 N Neil  
 Krabbe Newton stu, r 1204 N Neil  
 Krabbe Paul E (Ada) driver T J Colvin, r 209 Griggs U  
 Krach Fred stone ctr, r 512 E University av  
 Kraft Henry (Elizabeth) wks U of I, r 503 S Poplar U  
 Kraig Amelia Miss asst libr Mod Lang U of I, r 1108 W  
 Springfield av U  
 Kramer see also Cramer  
 Kramer Mabel Miss sales L B Tobias & Co, r 306 W Wash-  
 ington  
**KRANNERT VICTOR L** general mngr Illini Publishing Co, r  
 305 N Race U  
 Kratz Alonzo P asst prof Mech Engr U of I, r 315 S State  
**KRATZ EDWIN A** (Anna M) physician & surgeon 9-10 Im-  
 perial bldg, r 315 S State  
 Kratz Elwin arch & eng, r 315 S State

**B. Brown**

**AUTO WRECKING COMPANY**

**Used parts for all cars, also  
 a line of new parts.**  
**Full line of Tubes and Tires**  
 412 E. UNIVERSITY AV.  
 PHONE MAIN 360

**KRATZ ETHEL MISS** libr Burnham Atheneum Public Library  
 r 315 S State  
 Kreager Frank (Esther)1, condr I T S, r 905 N Randolph  
 Krea San Shirley Miss repr News, r 311 W Hill  
 Krekle Ora (wid Gus)2, opr C U Tel Co, r 1304 Clark U  
 Kremer Earl F (Stasia)1, acct I C, r 209 W Church  
 Kresge S S Co J C Wilkinson mngr 5 and 10 cent store, 215-  
 217 N Neil  
 Kresine Mary (wid Carl) rms 301 E White  
 Kresley Cora T Miss stu H S, r 1203 University av U  
 Kresley Dora B Miss stu H S, r 1203 University av U  
 Krey Frank geol State Geol Survey, r 1212 W Main U  
 Kroger James lab, r 140 1/2 Beslin U  
 Krout Raymond line C U Tel Co, rms 106 W Springfield av  
 Krueger Minnie Miss wks J C Shaffer, rms 406 N Wright  
 Kruger Freda (wid August), r 612 E Vine  
 Krum Grover N (Clara M)1, engr I C, r 29 E Healey  
 Krumm Wm (Christina) ret, r 701 W Green  
 Krumwedie Franklin stu H S, rms 134 W Clark  
 Kruse see also Crews and Cruse  
**KRUSE ALBERT** furniture and (Kruse Bros) 73-75-77 E Uni-  
 versity av, r 103 S 1st

**Commercial Photographer**  
**Photo Finishing**  
**STRAUGH'S**  
**PICTURES**  
 and Picture Framing  
 625 S. Wright St., Champaign



**SUIT OR OVERCOAT MADE TO ORDER**

YOUR NEIGHBOR WEARS ONE

314 N. Hickory St.

LARRY J. POWERS, Manager

**VICTOR AGENT**  
24-26 Main Street

**House Furnisher**  
Main 151, Garfield 1272

**C. A. KILGER**

**KRUSE AUTO WORKS** C E Kruse prop auto repair 69 E University av, 74 Chester, r 103 S 1st  
 Kruse Bertha H Miss, r 103 S 1st  
**KRUSE BROS** (W C Kruse A Kruse) undertakers 105 S 1st  
 Kruse Chris (Rose)1, car insp I C, r 1006 S 1st  
**KRUSE C EDGAR** (Helen) prop Kruse Auto Works, r 103 S 1st  
 Kruse Dorothea R Miss stu H S, r 103 S First  
**KRUSE ELECTRIC SHOP** H P Kruse propr general electric contractors 111 S 1st  
 Kruse Esther Miss, r 1006 S 1st  
 Kruse Harold W wks Kruse Auto Works, r 50 E Green  
 Kruse Hobert city fireman, r 1006 S 1st  
**KRUSE H PAUL** propr Kruse Electric Shop, r 103 S 1st  
**KRUSE JOHN C** (Doris) ret, r 103 S 1st  
**KRUSE WALDEMAR C** (Emma)1, new and sec hd furniture 113-115 S 1st, r 50 E Green  
 Kruse Waldemar C (jr) stu U of I, r 50 E Green  
 Krutsinger Wm R (Emma)5, del Smith & Co, r 1312 Champaign  
 Kuder I M (Edna) ret, r 1302 University av U  
 Kudo R R instr Zool U of I, r 806 S 3rd  
 Kuebler Genevieve F Miss steno Agr Col U of I, r 608 W Oregon U

**G. C. Willis**

**DRY GOODS**  
15-17 Main Street  
CHAMPAIGN, ILLINOIS

Established 1872

Kuebler Josephine (wid G H), r 608 W Oregon U  
 Kuebler Vera Miss stu H S, r 608 W Oregon U  
 Kuhl Wm P (Mary) ret, r 710 S Prairie  
**KUHL WM S** (Blanche)1, bicycles and repairs 118 S Neil, r 710 S Prairie  
 Kuhn see also Coon  
 Kuhn Carolyn Miss, r 304 W Hill  
 Kuhn Florence Miss stu, r 304 W Hill  
**KUHN ISAAC** (Rose)2, pres Jos Kuhn & Co, r 304 W Hill  
**KUHN JOS & CO** Isaac Kuhn pres-treas W C Creighton sec C A Wolff v-pres, clothing furnishings shoes hats etc 33-35 Main  
 Kummer Wm H (Maude)1, decorator, r 206 Iowa U  
 Kunz Jacob (Anna)2, Asso Prof Physics U of I, r 905 S Orchard U  
 Kunza Andrew (Rose) lab, r 305 E Hill  
 Kunza Helen Miss tchr Col Wolfe Sch, r 305 E Hill  
 Kunza Henry (Anna) painter Jos Frison, r 403 N 3rd  
 Kurt Leo P (Sabina) engr I C, r 603 S 5th  
 Kurt Mary A Miss clk Dean Babcock U of I, r 603 S 5th  
 Kurth Edith wid L, r 208 E Park av

**Kruse Electric Shop**  
111 S. 1st. St.  
H. P. KRUSE, PROPR.

General Contractors of House Wiring, Fixtures, Motors, Electric Washers, Farm Lighting Systems and Vacuum Cleaners.  
 PHONES: RES., MAIN 2491 GARFIELD 3314 STORE MAIN 504

**Twin City Roofing Co.**

Roofing and Sheet Metal Contractors

Phone Main 105; Phone Garfield 1763

201-5 S. First Street, Champaign

# J. W. Reardon Motor Co. Paige, Case and Monroe Cars

16 E. WASHINGTON ST. MAIN 3029

310

CLARK-ELWELL CO. TWIN CITIES DIRECTORY

**T. A. BURT LOAN CO.**  
 District Agents MUTUAL LIFE INSURANCE CO., OF NEW YORK  
 Farm Loans, Insurance. Property for Sale or Exchange  
 Surety Bonds  
 112 WEST MAIN STREET, URBANA

Kurtz Wm (Eva)1, steel wkr Burr Co, r 1106 N Neil  
 Kurzweg Bernhart A (Mayme)2, auto mech J W Reardon, r  
 408 University av  
 Kuster see also Custer  
 Kuster Edw (Sarah)1, yd man W W Walls & Co, r 36 E John  
 Kuster Robt E (Ethel)1, elect Ideal Elect Constr Co, r 1206  
 University av U  
 Kusterman Walter asst Prof Math U of I, rms 707 S Race U  
 Kuykendall A Scott cond I C, rms 112 W Washington  
 Kuykendall James mach Burr Co, rms 208 E Hill  
 Kyle Earl A (Bess)1, (Kyle & Reed), r 104 E High U  
 Kyle Geo A (Phoebe) ret, r 104 E High U  
 Kyle Martha J Miss instr Engl U of I, r 1201 W Calif av U  
 Kyle & Reed (E A Kyle and E P Reed) bakery, 104 E High U  
 Kyte Noble H (Alice) inspr Big 4, r 110 N Cottage Grove av U

**Let PARKER do it**  
 109 W. Elm, Urbana. Phone, Main 799

LACEY LEE H (Rose) carp and pres Twin City Co-Op Soc, r  
 607 N Elm  
 Lachenmyer Agnes L Miss, r 401 W University av  
 Lachenmyer Jno F (Lena A)1, farmer, r 401 W University av  
 Lacheska Alma Miss office E V Kirby Auto Co, r 1307 ½  
 Hickory  
 Lacy Elmer shoe repr, r 301 ½ E Church  
 Lacy Mary E (wid M W) seam G C Willis, r 306 E Clark

## W. Lewis & Co.

Champaign's Leading Dep't. Store

Lacy Wm M (Nellie)2, autos 332-334 Hickory, r 506 E Green  
 Laden Robt E (Florence) aud I C, r 129 W Clark  
 Laenhardt Geo (Minerva)2, distr Ceyton Tea Co, r 605 S 5th  
 Lafferty J Edw (Cora)1, window dec J M Kaufman & Co, r  
 506 W Healey  
 Lafferty J E Mrs milliner J M Kaufman & Co, r 506 W Healey  
 Laffin Jennie (wid Wm), r 802 University av  
 Lair Alva A (Sadie) condr I C, r 1211 N Walnut  
 Lair Henry wks Burr Co, r 1211 N Walnut  
 Lair Howard L U S A, r 1211 N Walnut  
 Lake Elizabeth stu, r 501 Chalmers  
 Lake Ethel clk Bureau of educ research U of I, r 405 E Chal-  
 mers  
 Lake J Edw (Effe)2, asst prof A & D U of I, r 703 W Park av

**H. Swannell & Son**  
 DRUGGISTS  
 "Knoxall Remedies"

**P. D. Foster** Mill, Cabinet and Furniture Work  
 Repairing and Refinishing Antique Furniture  
 A SPECIALTY 305 South Chestnut Street  
 Phone Garfield 1120

# G. W. LAWRENCE

Hammond Mello Harp  
Player Pianos

Victrolas, Brunswicks  
Musical Instruments

Furniture, Rugs and Linoleums

# G. W. LAWRENCE

112 W. Main St.

URBANA, ILL.

Phone Main 567

L

MANUFACTURED IN CHAMPAIGN, ILL.  
 DELIVERED AS DIRECTED

## The Norwalk Cement Burial Vault

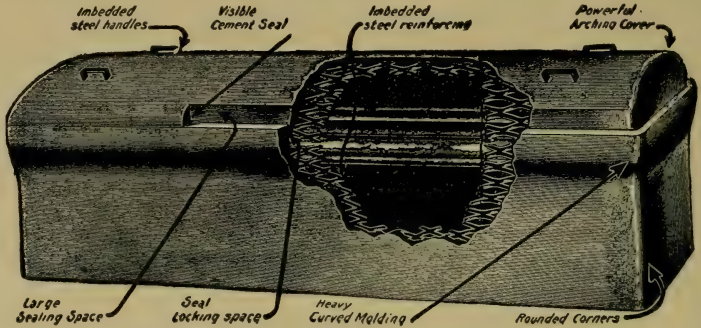

WALTER CONCRETE ROOFING TILE

By



**LANGE BROS.**

701 N. Hickory Street

# Abraham Simon

I Buy and Sell Men's

**USED  
 CLOTHING**

Pressing - Cleaning - Repairing

132 E. University Ave.

Phone, Main 3377

PASTEURIZED, PURE AND  
WHOLE SOME  
SOLD ONLY BY UP-TO-DATE GROCERS

Always Buy  
Corn Belt Butter

Lake Margaret Mrs bkpr W Lewis & Co, r 346 1/2 Hickory  
Lake Richard brake I C, r 206 W University  
Lake Z W, stu U of I, r 703 W Park av  
Lamar Earl, r Commercial Hotel  
Lamb Allie Miss clk State House, r 911 S 5th  
Lamb Chas (Pearl), r 1131 N Prospect  
Lamb Chas A (Ida) ret, r 911 S 5th  
Lamb Chas A jr, r 911 S 5th  
Lamb Chas W (Dora)4, sect fore Big 4, r 311 W Eureka  
Lamb Edith Miss tchr, r 911 S 5th  
Lamb Elvie, r 1131 N Prospect  
Lamb Hallie Miss tchr, r 911 S 5th  
Lamb Nellie Miss tchr, r 911 S 5th  
Lamb Thos (Lizzie) lab, r 212 E Washington  
Lambda Chi Alpha John Custer secy, r 307 E John  
**LAMBERT ALBERT T** (Marguerite) (Paul & Lambert), r 211  
W Hill  
Lamendorla Jas wks I C, r 106 E Bradley av  
Lamendorla Robt (Victoria)4, wks sec I C, r 106 E Bradley av  
Lamkin Lloyd E (Trena) teller University State Bank, rms  
404 W Washington

## Abstracts of Title Reliable Responsible

### CHAMPAIGN COUNTY ABSTRACT CO.

Champaign, 200-201 First Nat'l. Bank Bldg., Edwin Filson, Mgr.  
Urbana, 105 S. Market St., W. E. Atkinson, Mgr.

Lamkin Mary E (wid M W) rms 607 W University av  
Lampert Max (Esther) asst health officer U of I, r 206 N  
Race U  
Land Madge clk Mosier & Overman, r 205 W Park U  
Landis Orlando (Lessia) eng Big 4, r 404 W Green U  
Landis Paul asst dept of English U of I, rms 308 S Lincoln  
av U  
Lane Arthur T (Eliza)2, carp, r 208 S Cottage Grove av U  
Lane Bertha O Miss steno I C S, r 704 Wabash U  
Lane Cash (Maude)2, car repr Big 4, r 107 E Elm U  
Lane Carol J stu, r 216 S Cottage Grove av U  
Lane Claude (Ella)3, wks Farrar & Quinlan, r 703 N Market  
Lane Essie (wid W) (c) cook, r 603 Champaign  
Lane Eula M Miss, r 711 Champaign  
Lane Geo K lab, 711 Champaign  
Lane John S (Laura B)2, car rpr Big 4, r 704 Wabash av U  
Lane Lorena supr C U Tel Co, r 208 S Cottage Grove U  
Lane L C bkpr I T Co, r 211 W Clark  
Lane Paul (Flo)1, wks I C, r 201 Roper  
Lane Raymond (Gladys)1, switch I C, r 611 W Bradley av  
Lane Wm M (Dora) night watch Burr & Co, r 711 Champaign  
Lane Willis (Ona)7, wks Burr Co, r 1409 N Walnut  
Lanford Ernest (Lela)1, instr design U of I, r 305 W Elm U  
Lang Adolph (Mary) eng I C, r 302 1/2 S Randolph

**STOLTEY'S**  
**Garage**  
**OPEN DAY AND NIGHT**  
3 Entrances, E Univ. Ave., Chester and Water Sts.  
J. C. MANION, Propr.

CALL  
AT

**LOYDE'S FOR TYPEWRITERS**

7 Main

# L. B. Tobias & Co.

Women's and Children's Ready-to-Wear. Millinery, Suits, Coats, Dresses and Corsets  
113-115 W. CHURCH ST.

312

CLARK-ELWELL CO. TWIN CITIES DIRECTORY

Wholesale and Retail Ice Cream  
Sherbets and Ices  
115 E. University Ave.  
Both Phones

Champaign Ice Cream Co.  
ABSOLUTELY SANITARY

Lang Alvin L stu U of I, r 606 Gregory Pl  
Lang Chas (Pearl) farmer, r 1101 N Prospect av  
Lang Elza carp, r 1201 N Prospect av  
Lang Irene E Miss stu H S, r 302½ S Randolph  
Lang Louis C (Isabelle) farmer U of I, r 606 Gregory pl U  
Lang Margaret Miss stu H S, r 302½ S Randolph  
Lang Thos J stu U of I, r 302½ S Randolph  
Lange Agato Miss, r 106 Stange  
LANGE BROS (H E and M J Lange) burial vaults building blocks and roofing tile, 701 Hickory  
LANGE COAL CO O A Lange mngr 41 Chester  
Lange Frances Miss, rms 308 E Clark  
LANGE GEO C F (Emma)4, agricultural implements 41 Chester, r 805 W Hill  
Lange Gertrude Miss asst Dr B A Smith, r 508 S Randolph  
Lange Henry F 1, carp & painter, r 106 Stange  
Lange Henry J (Bertha) clk Johnson Bros, r 508 S Randolph  
Lange Herman (Mayme) chauff, rms 308 E Clark  
LANGE HUGO E (Lange Bros, r 701 Hickory  
Lange Louise opr C U Tel Co, r 504 Romine U  
LANGE MARK J (Lange Bros), r 701 N Hickory  
Lange Minnie Mis sopr C U Tel Co, r 106 Stange

## University State Bank of Champaign

SOLICITS  
YOUR BUSINESS

3% Interest Paid on Savings  
Accounts, Commercial Paper  
Bought and Sold, Safety  
Deposit Boxes for Rent.

LANGE OSCAR A (Bessie)2, mngr Lange Coal Co, r 507 W Springfield av  
Lange Willie wks Alex Lbr Co, r 106 Stange  
Langdebear Roy (Pearl) wks power house U C Ry Co, r 902½ Hickory  
Langhoff Adolph (Anna C)1, locksmith U of I, r 1107 University av U  
Langhoff Anita Miss bkpr Metzler & Schafer Co, r 1009 Stoughton U  
Langhoff Arthur stu H S, r 1009 Stoughton U  
Langhoff Carl J storekpr U of I, r 1107 University av U  
Langhoff Dorothy Miss bkpr, r 1107 University av U  
Langhoff Emma Miss bkpr Commercial Bank, r 1107 University av U  
Langhoff Esther Miss collector Commercial Bank, r 1009 Stoughton U  
Langhoff Fred T (Anna)2, janitor U of I, 1009 Stoughton U  
Langhoff Louis H (Olive)2, roofer & tinner Twin City Rfg Co, r 1205 W Park av  
Langhoff Martha W Miss acct I C, r 1009 Stoughton U  
Langhoff Regina Miss milliner J M Kaufman & Co, r 1107 University av U  
Langhoff Wm J (Zula) electr Swartz Electric Shop, r 1109 W University av U

Illinois Hotel  
202-204 N. Walnut St., Champaign  
Phone Main 810  
ALWAYS OPEN  
Chris Martens, Prop.  
Martens' Cafe

## M. J. Patterson & Co.

Furniture, House Furnishings, Stoves  
Rugs, Linoleums, Phonographs,  
FURNACES

105-107 N. NEIL ST.

CASH OR CREDIT

PHONE GARFIELD 2245



All Work  
Guaranteed

We Call for  
and Deliver

Drive up  
345 N. Hickory

L. D. DALEY TIRE CO., Vulcanizers

**GATES** HALF SOLE **TIRES**  
AUTHORIZED SERVICE STATION

Call up  
Main 3730

Knight,  
Blackstone,  
Cords and  
Fabrics  
Quality  
First

CLARK-ELWELL CO. TWIN CITIES DIRECTORY

313

Langley Janette (wid Judge J W), r 509 W Church  
 Lanham Edgar T (Mary)1, supt forge shop U of I, r 412 N Race U  
 Lanham Othel Mrs milliner 3 Hamilton Bldg, r 411 N Race U  
 Lanham Ralph L (Othel) R R Carrier Urb P O, r 411 N Race U  
 Laning Wm C (Addie)1, trav sales, rms 209 E Clark  
 Lannigan Dan sales Twin City Fish Market, rms 34½ Main  
 Lannon Elizabeth optr C U Tel Co, r 308 W Clark  
 Lanyon Nellie (wid W T) sales U & C Ry G & E Co, r 712 W Hill  
 Lapiana Chas (Frances) wks sec I C, r 14 E Springfield av  
 Laranz Matilda Mrs, r 1003 N Neil  
 Larry Etta Miss stu U of I, r 507 W Clark  
 Larry Herbert stu H S, r 507 W Clark  
 Larry Nicholas H (Lulu)4, farmer, r 507 W Clark  
 Larry Percy (c) (Katie) cleaner & presser base 39 Main, r 704 N Romine U  
 Larry Roy stu U of I, r 507 W Clark  
 Larry Whitfield F (c) (Spiza) dep sheriff, r 52 E Columbia av  
 Larson Carl C chem State Water Survey, r 1009 W Green U  
 Larson Lawrence M (Lillian M)1, prof hist U of I, r 301 Armory av

## Urbana Light Heat & Power Co.

Light, Heat, Power and Electrical Merchandise

118 E. Main St.

Garfield 4043

Main 3353

Larson Martin (Ethel)3, car rpr Big 4, r 407 E Elm U  
 La Sell Edward (Minnie) farmer, r 305 Wheaton av  
 La Sell Harry R (Bertha)2, shoe repr 603 S Wright, r 1009 Clark U  
 La Sell Lenora Miss sales G C Willis, r 305 Wheaton av  
 LA SELL WM A (Amanda) bakery 107 W Elm U, r 121 Franklin U  
 Lashley Richard (c) barber F J Jordan, r 515 Hickory  
 Lashley Victor (c) lab, r 408 E Vine  
 LASNER SAM'L (Birdie)2, mngr Women's ready-to-wear dept J M Kaufman & Co, r 705 W Springfield av  
 Lasswell Ora (Elsie) trav sales, r 507 N Market  
 Last Henry ret, r 810 S Vine U  
 Latham Chas (c) (Bessie) porter University Club, r1205 Beslin U  
 Latham Walter (c) porter D H Lloyde, r 1205 Beslin U  
 Lathrop Miss cook Y W C A, r same  
 Latta C cleaner, rms 205 E University av  
 Lattin Robt (Mary B)1, elec engr U S N, r 107 Chalmers  
 Lauer Eugene jeweler T H Craig, rms 1104 W Park av  
 Laughlin see also McLaughlin  
 Laughlin Jeanette M Miss, r 908 W Clark  
 Laughlin Lois J Miss, r 908 W Clark

**G. R. Mann Electric Co.**

Storage Batteries for All Cars  
Automotive and Commercial Electrical Repairing.  
510 N. NEIL ST.  
PHONE MAIN 4136

25 Main St. Champaign  
Phone Garfield 1244

**CUNNINGHAM BROS.**

**DRUGS**

**Dee Todd** CONTRACTOR and BUILDER  
208 Price Estate Bldg. Garfield 2119

# E. V. Kirby Auto Co.

110-112 N. MARKET ST., URBANA, ILLINOIS



Sales and Service

Salesroom Lincoln Bldg., Champaign

314

CLARK-ELWELL CO. TWIN CITIES DIRECTORY

**Up-to-Date Private Office**  
**Dr. F. J. JORDAN**  
 LICENSED CHIROPODIST  
 OVER 36 MAIN ST. CHAMPAIGN  
**PHONE MAIN 1459**  
**FOOT TROUBLE?**

Laughlin Margaret S (wid J R), r908 W Clark  
 Laughlin Paul (c) (Mary) wks Cooper's Cafeteria, r 1203 W Hill U  
**LAUTERBACH E G (The Campus Florist)** 713 S Wright (Bradley Arcade) phone Main 1018, r 507 E Daniel  
 La Vernway Paul T teller Citizen's State Bank dir La Vernway's Orchestra, r 712 S Randolph  
 La Vernway Wm (Theresa)2, mech Public Service Garage, r 106 E Park av  
 La Vernway W Harry (Nell)1, clk I C, r 712 S Randolph  
 Law Raymond I car rpr Big 4, r 703 N Prairie  
 Law Russell H (Minnie)1, mech, Burr Co, r 703 N Prairie  
 Lawder Eugenia Salome Miss stu H S, r 407 W Washington  
**LAWDER JNO F** class adv dept Gazette, r 407 W Washington  
**LAWDER JNO W** (Caroline) bus mgr Champaign Gazette, (J W Lawder Co), r 407 W Washington  
 Lawder J W & Co, merchant tailors, F O Ekbon mngr 2 1/2 Main  
**LAWHEAD SCHOOL** Margaret Chester prin 410 Grove  
 Lawless Irene Miss office Forged P Co, r 1303 Clark U  
 Lawless Marcella Miss harpist and pianist rms 1303 Clark U  
 Lawless Mary Miss steno Schaefer & Dolan, r 1303 Clark U  
 Lawless Ruth Miss clk, r 1303 Clark U  
**LAWRENCE DORIS G** Miss with Geo W Lawrence, r 509 S Race U

**IF YOU ARE LOOKING FOR A HOME OR INVESTMENT SEE**

## O. K. Burton

THE UNIVERSITY DISTRICT  
 REAL ESTATE MAN AND  
 RENTAL AGENT  
 612 E. GREEN STREET  
 CHAMPAIGN

Main 922 Garfield 1574

**LAWRENCE GEORGE W** (Louisa J) pianos, talking machines musical mdse and furniture, 112 W Main U, r 509 S Race U  
 Lawrence Howard, r 111 W Washington  
 Lawrence Isabelle (wid J H), r 405 W High U  
 Lawrence Jerry wks Champaign Country club, rms 620 W Clark  
 Lawrence Jos W (Albertine) pastor Gospel Tabernacle, r 709 W Green  
 Lawrence Roland H janitor Student Supply Store, r 606 1/2 E Green  
 Lawson Bart W lab, r 209 Griggs U  
 Lawson Blanche P Miss acct I C, r 112 W Hill  
 Lawson Lona clk I C frt office, r 112 W Hill  
 Lawson Sarah asst libr sch U of I, r 909 W Calif av U  
 Layfield Judson T (Alberta) painter, r 511 W Calif U  
 Layman Gertrude (wid J Monroe), r 310 W Illinois U  
 Layng Thos E (Winifred) instr U of I, r 716 Michigan av U  
 Layton Barney, r 205 E White  
 Leach Fay Miss milnr L B Tobias & Co, r 1115 W Church  
 Leach Frank (Nora) wks U of I, r 809 w Main U

# Silver Moon

**RESTAURANT & LUNCH ROOM**  
**GEO. THEODORE, PROP.**  
 Clean, Quick Service 57 Main St. Champaign, Ill. Phone Main 870

# Mollet & Woller

**Drugs and Sundries**

11 MAIN STREET  
 PHONE GARFIELD 1355

# G. N. BACON & CO.

107-109 N. Walnut St.

# PAINTING AND DECORATING

Wall Paper, Paints, Glass, Brushes

Phone, Garfield 1138

CLARK-ELWELL CO. TWIN CITIES DIRECTORY

315

Leach Jno (Nellie) 1, chauffeur S P Atkinson, r 805 W White  
 Leach Virginia Miss sales J D A Kennedy, r 612 Union  
 Leach Wm H tinner Roth's Hardware, r 612 Union  
 Leal Park 209 University av  
**LEAL SCHOOL** Flossie Wiley princ 702-12 Birch U  
 Leaman Olga E Miss instr sch of music U of I, r 910 W Oregon  
 U  
 Leasure Ethel M Miss, r 103 W Springfield av  
 Leasure Frank C (Nora E) brick mason, r 103 W Springfield  
 av  
 Leasure Leander D (Mary E) shoe repair shop, 58 E Univer-  
 sity av, r 107 W Green  
 Leasure Naomi R Miss clk Champ P O, r 103 W Springfield av  
 Leasure Sarah M (wid J P), r 602 W Springfield av  
**LEATHERS THOS H** (Minnie) dentist 213 N Neil phone Gar  
 1052, r 502 W Springfield av  
 Leautier M L asst romance lang U of I, r 711 W Calif av U  
 Le Autres Marie Louise Miss tchr U of I, r 711 Calif av U  
 ↗ Leavitt see also Levitt  
 Leavitt Laura Miss wks Souder & Mack, r 207 E Oregon U  
**LEAVITT MFG CO** E Christopher pres, D L Christopher sec-  
 treas, foundry and machine shop, portable seats and de-  
 horners 208-210 Griggs U

## BOSCH MAGNETO

Authorized Service Station. A complete line of Magneto and Parts carried in stock. 100 per cent Service.

**THE FRED SWANSON Co., Inc.**  
12-14 E. Washington St.

Leavitt Mary (wid H L), r 207 E Oregon U  
 Lebahn Oscar baker Illini Cafeteria, r Illini Hall  
 Lechner Chas (Margaret) wks I C, r 110 S Goodwin av U  
 Ledderboge Emelie L Miss, r 203 W White  
 Le Deuc Chas A (Gertrude L) 1, instr acty U of I, r 103 Ar-  
 mory av  
 Ledford Effie E Mrs 3, r 508 E Daniel  
 Lee Albert G (Mary) 3, trav sales, r 507 N Russell  
 Lee Albert M (c) stu H S, 605 N Walnut  
 Lee Albert R (Maude) (c) clk U of I, r 605 N Walnut  
 Lee Alfred E stu U of I, r 507 N Russell  
 Lee Alice Miss opr C U Tel Co, r 108 S State  
 Lee Clara Miss waitress I C Lunch, rms 601 N Neil  
 Lee C Lloyd stu H S, r 507 N Russell  
 Lee Geo W (Lillie) hostler Big 4, r 904 E Oregon U  
 Lee Geo W Jr boiler mkr Big 4, r 904 E Oregon U  
 Lee Gladys Miss asst estimator A W Stoolman, r 412 W  
 Church  
 Lee Granville (c) (Julia) tmstr Nogle & Black, r 705 Poplar  
 Lee Guy M dri Chester & O'Byrne, r 58 E Springfield av  
 Lee Helen Miss wks R E Bushert, r 505 W Calif av U  
 Lee Henry mgr Jim Long's Ldry, r 110 1/2 N 1st  
 Lee Ida Miss (c) maid, r 505 E Vine

# PARIS

**Dyeing and Cleaning Co.**  
Office Park Theatre Bldg, 128 W. Church St.

Plant 112-116 W. Clark St.  
Phones Main 1744-1944  
Garfield 2135

**EVERYTHING  
TO FURNISH THE HOME**  
Corner Neil Street and University Av.

# MOOREHEAD'S

**Invest Your  
Cash at**

# COAL

## MOVING, TRANSFER PACKING and STORAGE

O. B. PARKHILL

Garfield 2139

128 S. Walnut St., Champaign, Illinois



# A Fancy Confectionery

## Without Fancy Prices

Phone Main 225  
Phone Garfield 1421  
3 Main Champaign

Rich corn, wheat, clover and alfalfa land, good as you will find in Champaign County, and the prices are 50 percent less. Other lands and city property for sale and exchange.

905 W. Oregon St., Urbana, Ill.

CHAS. LEMON

South East Missouri Land

Phone Main 1227.

- Lee Iva Miss dressmaker, r 313 S Prairie
- Lee Jas Wm (c) wks Blue Front Cafe, rms 67 1/2 Main
- Lee John B (Dolly D)1, State Bank Examiner, r 1009 S 3rd
- Lee Jos T (Bessie W) ship clk Lillard & Getman, r 305 E University av
- Lee Mary (wid Edw), r 301 E Elm U
- Lee Mary C (wid Noah), r 506 W Clark
- Lee Minnie Miss (c), r 705 Poplar
- Lee Morse Wm (c) stu H S, r 605 N Walnut
- Lee Omer V stu U of I, r 108 S State
- Lee Oscar (Lydia) cobbler 405 S 1st, r 58 E Springfield av
- Lee Prude Gertie Mrs (c) maid, r 406 E Vine
- Lee Myrtle Mrs maid Inman Hotel, r same
- Lee Roxie Mrs maid 306 W Clark
- Lee Sam laundry (Chinese) 109 S Neil, r same
- Lee Willard E 2, carp P D Foster, r 313 S Prairie
- Lee Wm H lawyer with Green & Palmer, r 603 S Race U
- Lee Wm H stu U of I, r 1009 S 3rd
- Lee Wm J (Nonie) janitor Webber Sch, r 504 Cunningham av U
- Leer Wm (Sally) boarding house, r 801 N Randolph
- Leese Cade W 2, r 505 E Green U
- Leever Chas W (Emma) wks I C, r 1008 N Randolph

## Sheldon Brick & Bldg. Sup. Co.

EVERYTHING IN CLAY  
FACE-COMMON FIRE-HOLLOW TILE-FLOOR TILE-FIRE CLAY  
Yards-Cunningham Ave., Urbana

Office: Room 504-505 Robeson Bldg. Champaign, Illinois

- Leever George S, r 1008 N Randolph
- Leffler see also Loeffler
- Leffler Fred (Belle) wks J F Webster Co, r 315 S Water
- Leffler Garrett G, r 315 S Water
- Leffler Grover W wks Stolteys, r 315 S Water
- Legue Murry (Elva)2, 2nd hd store 204-206 N 1st, r 505 S 2d
- Legue Ruhl K (Hazel)2, wks S E Dillavou, r 106 Avondale
- Lehman Daniel M (Matilda) ret, r 1220 W Church
- Lehr see also Loehr
- Lehr David F wks I C Shops, r 206 E Clark
- Lehr Juanita Miss steno 403 Ill bldg, r 206 E Clark
- Lehr Peter B ret, r 1311 W Church
- Lehr Ruth Miss tailoress J M Kaufman & Co, r 206 E Clark
- Lehr Sadie (wid Frank), r 206 E Clark
- Leichsenring Jane M asst physiol U of I, r 917 W Calif av U
- Leidendecker Albert R (Minnie)1, farmer, r 706 W Hill
- Leidendecker Amelia (wid H J), rms 202 W Park av
- Leighton Morris M (Ada) asst prof Geol U of I, r 709 W Nevada U
- Leighty Wilbur R (Lula)1, assoc Chem U of I, r 1101 W Oregon U
- Leischner Nicholas N (Mary) ret, r 1301 University av U
- Leist C grad asst Zool U of I, r 411 w Illinois U

Metzler & Schaffer Co.

Champaign's Finest Food Store  
Private Bell Exchange 2400  
Garfield 1223 and 1527

# F. S. Koogler

PEERLESS Cars, BETHLEHEM Trucks  
Auto Tires, Oils and Accessories  
322 Hickory St. Phone Garfield 1759

# S. E. Dillavou

Dealer in Farm Machinery, Buggies and Surreys  
Gasoline Engines, Cream Separators, Gas Tractors  
335 N. Walnut St., Champaign  
Phone Main 436 Phone Garfield 1174

CLARK-ELWELL CO. TWIN CITIES DIRECTORY

317

**S. E. HUFF & CO.**  
NORTH RACE STREET, URBANA  
PHONES BELL 978, AUTO 4264

**LUMBER**  
AND **COAL**  
"Ask Huff" ABOUT

Leisy Ernest E (Elva K) instr engl U of I, r 708 W Illinois U  
Lemay Ethel Mrs 1, r 403 W Illinois U  
Leming Arthur P (Nellie)1, cab mkr Hunter Rourke & Co,  
r 509 N Market U  
Leming Byron, r 509 N Market U  
Leming Elroy G (Romania) sales Pioneer Creamery, r 607  
W Calif U  
Leming Esther H Miss stu H S, r 509 N Market U  
Leming Geo H (Clara)2, cond St Ry, r 403 E Springfield av  
Leming Lois V Miss bkpr Citizens State Bank, r 509 N Market  
Lemke Marie (wid Chas), r 110 E White  
Lemmon Ella Mrs prac nurse, r 1118 S 1st  
Lemmon Frances Miss bkpr Holland Furnace Co, r 1118 S 1st  
Lemmon Geraldine M Miss stu H S, r 1118 S 1st  
Lemmon Laura Miss Christian Science practitioner, r 806 S  
3rd  
Lemmon Lee lab, r 1308 Champaign U  
Lemmon Lillian A Miss bkpr Dan G Swannell, r 1118 S 1st  
Lemmon Mary (wid W G), r 806 S 3rd  
Lemmon Philip fire Champaign Sanitary Milk Co, rms 415 1/2  
E University  
Lemmon Walter sales Leseure Cigar Store, r 1118 S 1st  
Lemmon Wm W (Emma)4, grocery 1310 Champaign U, r  
1308 same

## F. K. Robeson

The Largest  
DEPARTMENT  
STORE

EVERYTHING FOR EVERYBODY

Lemon Alice Miss, r 104 E Illinois U  
LEMON CHAS H (May)1, real estate, southeast Missouri  
lands, r 905 W Oregon U  
Lemon Mattie Miss wks U of I, r 104 E Illinois U  
Lemon Susan (wid John), r 810 N Busey av U  
Lenhardt John junk dlr, rms 110 (rear) E Church  
Lenington James T (Margaret) dentist 1 Swannel Bldg, r 303  
N Prospect av  
Lenox Carl T (Mary)4, clk Alex Lbr Co, r 1312 N Neil  
Lenox Lilly Miss stu, r 1312 N Neil  
LENTZ CLARENCE A (Lela)2, gen agt Reliance Life Ins Co  
205 Co-Op Bldg, r 814 Stoughton U  
Lentz Solomon R (Rozella), r 309 W High U  
Leonard Addie (wid Thos), r 1210 N Walnut  
Leonard Chas (Ruth)2, mach I C, r 609 W Bradly av  
Leonard Chas E test C U Tel Co, r 1210 N Walnut  
Leonard Elizabeth M Miss, r 1210 N Walnut  
Leonard Frank B jr (Frances) lawyer with Dobbins & Dob-  
bins, r 412 W Hill  
Leonard Jos E (Jennie)1, carrier No 13 P O, r 605 W Beards-  
ley av  
Leonard Leo C (Florence) fire I C, r 1204 N Walnut

**Perfection Sales Co.**

Perfection, Braender, Hood, Tires  
and Tubes, and Tire Accessories  
322 N. Neil St.  
A. M. Davis, Mgr.  
Tel. Main 4121

# Paul & Lambert

**SHOES of QUALITY**

PHONE GARFIELD 1771  
Cor. Main and Walnut, Champaign, Ill.

# THE U. of I. Supply Store

(The Co-Op)  
Drawing, Artists and  
Engineers Materials  
Corner Green and Wright Sts.

318

CLARK-ELWELL CO. TWIN CITIES DIRECTORY

**SOFT WATER LAUNDRY**  
 125 North Race St., Urbana, Ill.  
 Phones, Main 880, Garfield 4506  
**OLSON BROS., PROPRIETORS**

Leonard Wm A (Elizabeth)5, ret, r 109 E Springfield av  
 Lepper Bessie Mrs hskpr Inman Hotel, r same  
 Leppin Julius (Annie) carp, r 1306 Church U  
 Le Roy Ella Miss, r 404 W Calif av U  
 Le Roy Jane Miss, r 404 W Calif av U  
 Le Roy Lina (wid Lincoln)2, r 1011 W Main U  
 Lescher Frank M (Virginia)1, arch U of I, r 1005 S 1st  
 Leseman Jas (Emily)2, carp, r 1006 N Randolph  
**LESEURE BUILDING** 211 N Neil  
**LESEURE CIGAR STORE** (Inc) W S Brown mgr, cigars tobacco and billiards 211 N Neil  
**LESEURE'S SMOKE HAVEN** billiards, cigars tobacco Walter Edmundson mgr, 616 E Green  
 Leshner Chas (Mary) blksmith Power House 811 N Neil  
 Leslie Anna J, r 509 Pine  
**LESLIE FRANK M** (Myra)1, drugs wall paper picture framing etc 121 W Main U, r 607 Michigan av U  
 Leslie Fred ret, r 607 Michigan av U  
 Leslie Hugh (Fannie)1, painter I C, r 208 Bellefontaine  
 Leslie Leona Miss, r 208 Bellefontaine  
 Leslie Madge C Miss tchr, r 509 Pine  
 Leslie Mary (wid Robt), r 509 Pine  
 Leslie M L Miss steno Illini Bank, r 111 W Washington

## Overland & Willys Knight

Fisk Tires, Veedol  
Oil, Machine Work  
Accessories

SALES AND SERVICE

OVERLAND-RICKARD CO.

Opp. Interurban Station

Champaign, Ill.

Less Christopher (Mellie) ret, r 601 N 4th  
 Lessing Marion Miss stu U of I, r 711 Nevada U  
 Lessing Otto E (Marie)2, prof U of I, r 711 Nevada U  
 Lester Lester see also Lister  
 Lester Frank (Ruth), painter, r 404 E Green U  
 Lester Jno D (Della A) real est, r 407 S New  
 Lester Lois I Miss milnr L B Tobias & Co, r 407 S New  
 Lester Ted L sales F K Robeson, r 407 S New  
 Lethers Margaret Miss, r 510 N Walnut  
 Letterman Jos Sr ret, r 101 E Springfield av  
 Letterman Jos H ret, r 101 E Springfield av  
 Letterman Marie Miss, r 101 E Springfield av  
 Letterman Mollie Mrs, r 101 E Springfield av  
 Lettman Henry W (Corena)2, lab, r 806 E Calif av U  
 Leuck Harold T stu H S, r 403 W Vine  
 Leuck Jos P (Frances)2, cond I C, r 202 W Beardsley av  
 Leuck Madolin O Miss stu H S, r 403 W Vine  
 Leuck M Dan'l (Carrie) cond I C, r 403 W Vine  
**LEUSSLER EDGAR T** (Elda) sec-treas Meyer-Leussler Co, r 1004 W Calif av U  
 Leutwiler Oscar A (Elise)2, prof mach design U of I, r 511 W Green U  
 Levesque Rene instr U of I, rms 905 University a U

**Mandarin Inn Restaurant**  
 Steaks, Chops, Chop Suey  
 HIGH CLASS SERVICE  
 8 1-2 MAIN STREET, CHAMPAIGN

# Roth's Hardware

Stoves, Furnaces, Sheet  
Metal Work, Furnaces  
Repaired

Phone Main 138

28 Main Street

# Ray L. Bowman Jewelry Co. Inc.

Watch and Jewelry  
Repairing. Satis-  
faction Guaranteed

HAMILTON BLDG. CHAMPAIGN

CLARK-ELWELL CO. TWIN CITIES DIRECTORY

319

Room 504 First Nat'l  
Bank Bldg.  
Phone, Garfield 1719

MERCHANT  
TAILOR

HOMER EALEY

Levinsohn Caroline Miss student H S, r 606 W Elm U  
Levinsohn Harry M (Belle) adv & display mngr M Meis & Co,  
r 606 W Elm U

LEVINSON JAMES N (Sarah H)1, coal junk hides and wool,  
510 S Chestnut, r 34 E John

☛ Levitt see also Leavitt

Levitt Clyde A (Ada)3, auto repair shop, 810 N Busey av U,  
r same

Levitt Joseph wks Cushman Co rms 209 Ells

Levitt Otis (Eula)1, molder Cushman Co, r 209 Ells

Levitt Ray, rms 209 Ells

☛ Lewis see also Louis

Lewis Bert fore I T S, rms 905 N Randolph

Lewis Beulah Miss, r 714 N Walnut

Lewis Blanche L Miss steno ext service U of I, r 107 W White

Lewis Charity Miss maid Mrs A E Davis, 404 W Springfield av

Lewis Chas A (Martha) miller-minister, r 506 E Vine

Lewis Chas H, r 107 W White

Lewis Chas R (Susie) dredgeman, r 107 W White

Lewis Clyde A (Mabel)2, elect U of I, r 508 E Vine

Lewis Cora Miss maid, 309 W University av

Lewis Dowl C (c) (Mary)4, eng cleaner I C, r 604½ Poplar

Lewis Elmer L trav sales, rms 106 W Columbia av

## Public Service Garage

G. A. BOYD  
Prop.  
Main 421

REBORING AND NEW OVERSIZE PISTONS

510 N. Neil

Lewis Elvina L (wid J F), r 204 E John

Lewis E Pearl Miss, r 204 E John

Lewis Fanny M (wid J M), r 205 Central U

Lewis Geo (c) (Martha) sec I C, r 603 N 4th

Lewis Gladys N Miss clk Jos Kuhn Co, r 107 W White

Lewis Harold wks A J Peters, r 107 W White

LEWIS HERMAN W secy W Lewis & Co, r 615 W University  
av

Lewis Homer S dredgeman, r 107 W White

Lewis Howard B (Mildred E)1, assoc prof chem U of I, r 409  
W Nevada U

Lewis Jesse J wks I C, r 603 N 4th

Lewis Jno (c) (Carrie)3, lab, r 714 N Walnut

Lewis John E painter, r 510 University av U

LEWIS LEONARD D (Bernice)2, treas W Lewis & Co, r 612  
W Park av

Lewis Oliver S wks City of Urbana, r 406 E Green U

Lewis Orla G (Elsie) sales Sam Weingarten, r 1005 N Pros-  
pect av

Lewis Orval stu H S, r 1201 Dublin U

Lewis Paul (Esther) steam ftr U of I, r 508 E Park av

LESEURE BROS.

211 NORTH NEIL STREET AND 614 EAST GREEN STREET, CHAMPAIGN, ILL.

HAVE THE BEST BILLIARD TABLES  
IN THE CITY

# Murdock Bros.

Ladies' Ready-to-Wear

"THE STORE THAT SELLS WOOLTEX"  
37-39 MAIN ST., CHAMPAIGN

THE IF IN LIFE MAKES INSURANCE NECESSARY  
**PHIL ARMOUR**

DISTRICT AGENT  
 NORTHWESTERN  
 MUTUAL LIFE

320 CLARK-ELWELL CO. TWIN CITIES DIRECTORY

**W U E S T E M A N**  
 CHAMPAIGN  
 EYE SIGHT SPECIALIST  
 AND OUR GLASSES HAVE MADE US  
**We Make Glasses**

Lewis Porter W (c) wks W Lewis & Co, r 603 N 4th  
 Lewis Rose Miss maid, r 806 W Green U  
 Lewis Sam P (Jennie)1, fore Big 4, r 1201 Dublin U  
 Lewis Wm A (Alberta) furnace rpr Chas Mollet, r 603 Union  
**LEWIS WOLF** (Rae) pres W Lewis & Co, r 615 W University av  
**LEWIS W & CO** Wolf Lewis pres, Herman Lewis secy, Leonard D Lewis treas, department store 113-123 N Neil cor Park av  
 Lewman Ruth Miss asst Rom Lang U of I, r 1106 W Calif av U  
**LIBERTY CLOTHING CO** (B S Bayard, S Bayard) 321 N Neil  
 Libman Earl E (Bertholda)1, asst ceramics U of I, r 1002 Nevada U  
**LIBRARY PUBLIC** (Burnham Atheneum) 306 W Church  
 Licht Wm E (Bertha)1, lab, r 805 E Green U  
 Lichtenberger Cleo cataloger libr U of I, r 508 E John  
 Lidey Birdie Miss sales W Lewis & Co, r 207 S Lynn  
 Lidey Buehla Miss sales W Lewis & Co, r 207 S Lynn  
 Lierman Albert W (Ada)3, weighmaster Cleveland Grain Co r 408 W Columbia av  
 Lierman August ret, r 105 1/2 N Market  
 Lierman August Miss alter J M Kaufman & Co, r 105 E Church

**Vriners' Confectionery**

55 Main St. Champaign, Phone M224  
 OLYMPIA, 102 W. Main St., Urbana, Phone Main 943.

**TWO STORES P. G. Vriner and Geo. J. Vriner**

Lierman Chas cigar mkr, r 105 E Church  
 Lierman Florence Miss sales Jos Kuhn & Co, r 105 E Church  
 Lierman Frank H (Agnes) clk W M Bongart, r 401 1/2 W Vine  
 Lierman Harry mech, r 105 E Church  
 Lierman John (Mary) wks City, r 105 E Church  
**LIERMAN JNO W** (Jennie)5, mngr Champaign Sanitary Milk Co, r 307 E White  
 Lierman Leonard wks L B Souder, r 408 W Columbia av  
 Lierman Paul W wks Champaign Sanitary Milk Co, r 105 E Church  
 Lierman Wm J (Blanche)2, meat ctr M L Armstrong & Bro, r 604 1/2 E Stoughton  
 Lietz August (Grace) ret, r 303 E Springfield av  
 Lietz Floyd (Daisy) electr J W Reardon, r 303 E Springfield av  
 Lietz Ida M Miss steno S K Hughes, r 303 E Springfield av  
 Lietz Louise Miss steno Green & Palmer, r 303 E Springfield av C  
 Liggett John M (Bertha)2, cement wkr, r 402 E Water U  
 Lighlin Mary Mrs (c) cook F L Swanson & Co, r 1203 W Hill U  
 Likas Geo disp The Frat, 508 W Washington  
 Lillard Claude H (c) stu H S, r 201 E Washington

**Rewerts & Ehler**  
**HUPMOBILE DISTRIBUTORS**  
 PHONES 113-115 MAIN. ELM. ST. URBANA 4546  
 GARFIELD 4546

**T. H. McClelland**

**REAL ESTATE and Exchanges**  
 Phone: Main 502 19 Main St.



# RELIABLE FURNITURE CO.

CASH OR CREDIT

A. J. KOEHNEMANN

101 E. University Av.

Champaign

Main 65; Garfield 1709

CLARK-ELWELL CO. TWIN CITIES DIRECTORY

321

**BICYCLE PARTS, NEW AND SECOND HAND BICYCLES**  
**in Stock. Tires, Tubes and Supplies.**  
**We do all kinds of repair work**  
**CHAMPAIGN, ILL.**

**E. M. Moll's Garage**  
**615 South Wright Street**

1 door north Sta. A, P. O.

Lillard Elbert L (Cora) barber base 104 W Main U, r 603 S Walnut U  
**LILLARD WALTER H** (Bessie) (Lillard & Getman), r 1116 W Park av  
 Lillard Wm M (c) (Sarah) cook Illinois Hotel, r 508 Poplar  
**LILLARD & GETMAN** (W H Lillard L E Getman P H Hughes) furniture and house furnishings 44-46 Main  
 Lilly Bessie Miss nurse (reg) rms 409 E Springfield av  
 Lilly Mamie Miss (c) waitress, r 518 Hickory  
 Lincicome Andrew (Harriett)3, car repr Big 4, r 106 S Poplar U  
 Lincicome Arthur wks Business office U of I, r 106 S Poplar U  
 Lincicome Cecil car repr Big 4, r 106 S Poplar U  
 Lincicome David R (Olive)2, motor St Ry, r 404 W Calif av U  
 Lincicome Inez Miss steno Champaign Co Abstract Co, r 106 S Poplar U  
 Lincicome Luna optr C U Tel Co, r 303 S Poplar U  
 Lincicome Nathan W (Della)1, wks Big 4, r 303 S Poplar U  
 Lincoln Apartments 808 S Lincoln av U  
 Lincoln Building 40-46 Main  
**LINCOLN SCHOOL** (C) Lulu Corser prin 412 S State  
**LINCOLN SCHOOL** (U) Mary E McCoy prin cor Main & Lincoln av U

**ABC Super Electric** Washing Machines  
 116 S. Race St.,  
 URBANA  
 Ask **SWARTZ** For Demonstration  
 PHONE MAIN 255

Lindeman Edw F (Ethel)2, ditcher, r 1208 Beslin U  
 Lindeman Fred lunchroom 711 N Neil, r same  
 Lindgren see also Lingreen  
 Lindgren Justa M (Vernie) chemist U of I, r 608 W Oregon U  
 Lindley Austin M (Minnie W) physician & surgeon 119 1/2 W Main U, r 312 W Green U  
 Lindley Elizabeth (wid T E), r 1307 1/2 Hickory  
 Lindley Mahlon L (Clara R) physician and surgeon 119 1/2 W Main U, r 401 S Race U  
 Lindley J Frank tower I C, r 1307 1/2 Hickory  
 Lindley O B (Ruth) ret, r 901 W Main U  
 Lindley Ruth Miss stu H S, r 901 W Main U  
 Lindop Mabel Miss (Green Tea Pot), r 601 S Busey av U  
 Lindsay Chas C (Estelle)2, brake I C, r 502 1/2 W Beardsley av  
 Lindsay Edw E (Ona M)1, mech Paul J Strahle Co, r 511 W White  
 Lindsay Geo cond I C rms 205 W Hill  
 Lindsay Harry (c) porter I C lunch, r 64 Chester  
 Lindsey Geo W (Mary)1, real est, r 907 N Lincoln av U  
 Lindsey Grace Miss fore Alteration dept W Lewis & Co, r 202 W Park av  
 Lindsey Inez Miss, r 506 E Healey  
 Lindsey Jas wks Cham Ice Cream Co, rms 312 S Neil

**Gehrig's Cafeteria**

Solicits your patronage in their new location  
 in the Nelson Bldg. 20-22 Main St.  
 Our motto is to please our patrons

**THE CHAMPAIGN MATTRESS CO.**

MANUFACTURERS OF THE  
**EverEasy**  
 MATTRESS

# Reliable Plumbing and Heating Co. (Inc.) 105 N. Walnut St.

Prompt and Efficient Service in All Branches

CHAMPAIGN, ILL.

Phones Main 1056, Garfield 1472

322

CLARK-ELWELL CO. TWIN CITIES DIRECTORY

**Lawrence Sutherland**  
**General Contractor and Builder**  
**Estimates Given on Short Notice**  
 Office 304 W. Illinois St., Urbana, Ill. Phone Main 3464

Lindsey Logan (Edith) 2, tinner, r 206 N Healey  
 Lindsey Madge Miss sales, rms 210 W Columbia av  
 Lindsey Manlious T (Sarah) ret, r 506 E Healey  
 Lindsey Maud Miss sales W Lewis & Co, r 808 W Main U  
 Lindsey Robt C (Mary) lino opr Urbana Daily Courier, r 502 S Vine U  
 Lindsey Roscoe W chf clk Big 4, rms 211 W Elm U  
 Lindsey Rose Miss, r 105 S Randolph  
 Lindsey Ruby Miss wks Cooper's Cafeteria rms 509 S Neil  
 Lindsey Ruth B Mrs 1, sales F K Robeson, r 106 S Randolph  
 Lindsey Thos E (Anna) 1, ret, r 713 W Elm U  
 Lindstrum Otto carp Alex Lbr Co, r 501 1/2 S Neil  
 Linemenn Anna Miss, r 303 W Park U  
 Linemenn Anton (Lizzie) ret, r 303 W Park U  
 Lingreen see also Lindgren  
 Lingreen Benj farmhand E W Kline, 1802 W Church  
 Lingreen Bertha Miss head bkpr G C Willis, r 608 E Washington  
 Lingreen Franklin C (Mayme) 1, cond St Ry, r 202 Stoughton  
 Link Rue M (Hila) trav sales, r 710 W Calif av U  
 Linke Madge Miss stu U of I, r 607 W Oregon U  
**LINSEMEYER F W** (Lucinia) chiropractor 102 1/2 W Main U  
 hours 9 to 12 a m and 2 to 5 and 7 to 8 p m office and res  
 phone Main 3927, r 102 1/2 W Main U

## For Infants Pasteurized and Clarified **Milk**

Champaign Sanitary Milk Co.

Phone: Main 1204

Linsmeyer L Carleton stu H S, r 102 1/2 W Main U  
 Linton Geo K (Lizzie), r 1102 W Illinois U  
 Linton Margie Miss, r 1102 W Illinois U  
 Linton Ruth Miss, r 1102 W Illinois U  
 Lippe Chas P (Florence) trav sales, r 604 E Daniel  
 Lippe Raymond W clk pchg agts U of I, r 604 E Daniel  
 Lipscomb Chas L (Mary) chauf, r 416 W Eureka  
 Lisenby B A trav sales Swift & Co, r 411 W Green  
 Lisenby Jno A (Ada) 1, wks Metzler & Schafer Co, r 411 W Green  
 Lisenby Lucille M Miss wrapper W Lewis & Co, r 411 W Green  
 List Lennis A (Grace) 2 lab animal Path U of I, r 403 S Coler av U  
 Lister see also Lester  
 Lister Chas A (Clara) 1, brake I C, r 109 1/2 E Church  
 Lister Effie wait Inman Hotel, r 126 W Hill  
 Lister Sarah (wid F E) 1, r 126 W Hill  
 Litchfield Mary E Mrs chap Bethany House, r 1306 Springfield av U  
 Litman Simon (Rachel) prof econ U of I, r 807 W Calif av U  
 Litt Harry (Marie) trav sales Meyer-Leussler Co, r 126 W Church

**STUDENTS SUPPLY STORE**  
 SERVICE  
 AVING  
 ATISFACTION

# Smith & Co.

**FIRE PROOF COLD STORAGE, PURE ICE**  
 811 N STATE ST., CHAMPAIGN  
 PLANTS—N. COLER AVENUE, URBANA  
 BOTH PHONES

**WELL DRILLER, U. S. MODEL B. WINDMILLS.  
PUMPS, REPAIRS, WORK PROMPTLY DONE**  
Phone Garfield 5450  
611 E. Elm St., Urbana

**W. M. DAVIS**

Little Egbert P (Matilda M) ret, r 905 S Wright  
 Little Elmer P stu U of I, r 905 S Wright  
**LITTLE HARRY A** 2, mngr Elmer Dougan, 403 N Harvey U  
 Little Ida Miss bkpr T M Bacon & Sons, r Rantoul III  
 Little Julia (wid J C), r 403 N Harvey U  
 Little Nelle F Miss asst Dr C S Bucher, rms 905 S Wright  
**LITTLE ROGER F** (Julia Bush) 2, lawyer (Little & Finrock),  
 r 606 Chalmers  
 Little Wilbur R (Gertrude) 4, switch I C, r 305 S New  
**LITTLE & FINROCK** (Roger F Little and Chancy L Fin-  
 frock) lawyers 107½ and 109½ W Main U  
**LITTLE TUDIE MISS** sec Dr Jas H Finch X-Ray technician  
 Champaign X-Ray Laboratory, r 713 S Market U  
 Littleton A Chas (Bonnie) 2, assoc accty U of I, r 605 S Coler  
 av U  
 Litton Albert C (Carrie G), r 1007 W Main U  
 Litton Marie Miss, r 1007 W Main U  
 Livas Elizabeth R Miss (c) maid, r (rear) 1406 Church  
 Livesay Eliza Miss, r 714 W Green U  
 Livesay Wm W (Hazel) 2, brake I C, r 310 Wheaton av  
 Livingston Sam shop fore Thorpe-Amerman Motor Co, rms  
 208 West U

**Gehrke's Ill. Bakery** Holsum Bread  
 Rye Bread  
 Purina Wholewheat Bread At All Retailers  
 Office and Retail Store 207 E. Clark St. Phone Main 1041

Lloyd Jas M wks G Cushman & Co, r 204 N Babcock U  
 Lloyd John W (Margaret) prof U of I, 1117 S 3rd  
**LLOYDE CLARENCE A** (Nellie) 1, auditor and treas D H  
 Lloyde, r 1114 W Park av  
**LLOYDE CLIFFORD L** (Lillian T) 2, mngr D H Lloyde, r 212  
 W White  
**LLOYDE DAVID H** (Ella) book store pianos talking ma-  
 chines musical mdse and athletic goods photographic sup-  
 plies 7 Main, r 308 W Clark  
**LOAN & INVESTMENT ASSOCIATION** John N Beers secy,  
 205 N Walnut  
 Lockard Lee (Helen) 1, lab Forged P Co, r 204 E White  
 Locke Floyde, rms 209 W Green  
 Locke Robt J (Jennie M) 1, pastor First Congregational Ch,  
 r 512 W University av  
 Lockwood Sarah E (wid David), r 1102 Springfield av U  
 Loeb Blanche Miss, r 510 W High U  
 Loeb Chas F asst cash First National Bank U, r 510 W High  
 U  
 Loeb Josie Miss, r 510 W High U  
 Loeb Matilda (wid A), r 510 W High U  
 Loeb Rachel Miss bkpr 1st Natl Bank U, r 510 W High U  
 Loeffler, see also Loeffler  
 Loeffler Emil (Anna) pkr Caldwell Elect Corp, r 213 Roper

**Kruse Auto Works**

Automobile Repairing of All Kinds  
 a Specialty.  
 69 E. University Av.  
 74 Chester St.  
 Phone Garfield 3416

**Champaign Seed Co.**

High grade, tested, field and garden  
 seeds. Headquarters for poultry  
 feed and supplies

9 EAST UNIVERSITY AVE.

MAIN: 292 GARFIELD: 1735

# THE Red Line TRANSFER, STORAGE AND TAXI CO.

PHONES, MAIN 304 AND 324  
115-117 N. Walnut St.

324

CLARK-ELWELL CO. TWIN CITIES DIRECTORY

**Junk, Hides and Wool**  
510 S. Chestnut St.  
Phone Main 3108 Champaign

**James N. Levinson, Coal**

Loehr, see also Lehr  
Loehr Amanda Miss nurse, r 106 Stoughton  
Loehr Augusta (wid Wm), r 106 Stoughton  
Loehr Emil G stage carp opr Rialto Theatre, r 106 Stoughton  
Loehr Walter (Grace) tailor J M Kaufman & Co, r 201 Stoughton  
Loftus Lillian R (wid Wm)1, asst chf opr C U Tel Co, r 310 Eureka  
Logan Albert 4, dri McCormick Tfr Co, r 306 Locust  
Logan Arthur J (Mabel)1, (Rose Studio), r 1407 W Church  
Logan Ralph wks Twin City Rfg Co  
Logan Sadie Miss waitress Schuler Bros, r 306 Locust  
Logan Saml O (Bessie)6, brake I C, r 104 W Washington  
Lohman Sherrill B (Harriet)3, eng I C, r 204 S Goodwin av U  
**LOHMANN FRED C** (Ada) city engineer Champaign, r 1008 W White  
Lombard Harry L (Elva)1, tel opr P H Schifflin & Co, r 206 N Race U  
**LONSBORG ISADOR** (Twin City Iron & Metal Co), rms 201 W Clark  
Long Alice M Miss, r 1109 W Main U  
Long A Emmet (Lillie)2, fire Big 4, r 108 S Cottage Grove av U

## B. Brown

### AUTO WRECKING CO.

Used parts for all Cars, also a line of new parts, Tires & Tubes

PHONE MAIN 360

412 E. UNIVERSITY AV.

Long Annie Miss tchr Leal School U, r 606 W Illinois U  
Long Anna (wid Jno), r 504 W Clark  
Long Anthony (Elizabeth) ret, r 1109 W Main U  
Long Ben (Clara B)1, barber shop 204 N Neil, r 121 W Washington  
Long Blanche (wid Chas)3, r 405 S 6th  
Long Calvin C (Fannie) trav sales, r 209 W Park av  
Long Clarence C (Leola H)2, pastor First Baptist Church, r 205 W High U  
Long Ella Miss bkpr Urbana Banking Co, r 606 W Illinois U  
Long E K trav sales, r Hotel Hamilton  
Long Geo C F (Emma)4, implement dlr, r 805 W Hill  
Long Horace (c) (Corene)3, boiler washer I C, r 307 E Tremont  
Long James S (Stella)4, blacksmith hlpr Big 4, r 606 E High U  
Long Jim laundry 110 N 1st, r same  
Long John F wks U of I, rms 910 Clark U  
**LONG JOS E** (Mary)2, dentist 304 Ill Bldg phones Gar 1425 Main 2408, r 504 W Clark  
Long Lizzie (wid Aaron C), r 804 E Calif av U  
Long Mary music tchr, r 606 W Illinois U  
Long Mary B Miss, r 804 E Calif av U

**PICTURE FRAMING**

**STRAUGH'S**

**GOOD PHOTO FINISHING**  
625 S. Wright, Champaign

*The Glasgow*  
TAILORS

## SUIT OR OVERCOAT MADE TO ORDER

YOUR NEIGHBOR WEARS ONE

314 N. Hickory St.

LARRY J. POWERS, Manager

# THE E. B. Collins CO. AUTO SUPPLIES

Repair Parts for Ford Cars  
Wholesale and Retail  
HOWARD M. SPANG, MANAGER

307 N.  
NEIL ST.

CLARK-ELWELL CO. TWIN CITIES DIRECTORY

325

**Furniture, Victrolas, Rugs, Etc.**  
24-26 Main St.  
Main 151, Garfield 1272

**C. A. KILER**

Long Maude Miss, r 1109 W Main U  
Long Mayme Miss mngr sheet music dept D H Lloyd, r 121 W Washington  
Long Roy G chauff U of I, r 1109 W Main U  
Long Sam, r 711 Clark U  
Long Thos W (Clara), r 1003 Stoughton U  
Long Zola Miss stu H S, r 1003 Stoughton U  
Longbons Belle Miss stu U of I, r 705 Gregory pl U  
Longbons Edward (Mamie) 1, r 705 Gregory pl U  
Longbons Elizabeth Miss stu U of I, r 705 Gregory Pl U  
Longbons Helen Miss stu U of I, r 705 Gregory Pl U  
Longden Vincent N (Emma) grocer 803 S Randolph, r 201 William  
**LONGDON GERTRUDE MISS** secy United Charities of Champaign and Urbana, r 612 W Church  
Longfellow Emma (wid Wm), r 611 W Elm U  
Longnecker Mary (wid Jacob), r 505 Stoughton  
Loomis A G instr U of I, r 806 S 3rd  
Loomis J H Mrs tchr U H S, r 511 E Daniel  
Loper David H (Mary E) bldg contr, r 209 W Springfield av  
Loper Elta Miss sales G C Willis, r 209 W Springfield av  
Loper George contr (carp), r 105 1/2 N Market  
Lopez Manuel L asst romance lang U of I, r 409 E Healey

## G. C. Willis

**DRY GOODS**  
15-17 Main Street  
CHAMPAIGN, ILLINOIS

Established 1872

Lopez Manuela Senora rms 409 E Healey  
Lopoulos Chris wks Vriners, rms 412 University av U  
Lorraine Apartments 1104 W Calif av U  
Lott A S (Bertha A) carp, r 501 E Elm U  
Lott Jos H (Thursa), r 405 S Vine U  
Louden Geo D (Frances) (Louden & Flaningam), r 203 N Randolph  
Louden Georgia B Miss stu H S, r 203 N Randolph  
Louden & Flaningam (G D Louden and W T Flaningam) printers 114-116 N Walnut  
Louis, see also Lewis  
Louis Elizabeth Miss (c) stu H S, r 408 Stoughton  
Louis Fred K (Mary) 4 (c) lather, r 709 N Oak  
Lourash Elizabeth (wid David), r 312 E Clark  
Lourash Percy David stu U of I, r 312 E Clark  
Louthan John M (Lottie T) ret, r 1205 W Oregon U  
Love Frank A stu U of I, r 902 W Illinois U  
Love Harriet L (wid Claude D), r 902 W Illinois U  
Love Irene Miss steno U of I, r 902 W Illinois U  
Love Jas M ret, r 1006 W Green U  
Love John (Lena) fire Smith & Co, r 712 N Market  
Love John F (Cora) grocer 806 E Main U, r same  
Love Maggie Mrs 1, (c), r 1211 Hill U  
Love Mary F Miss, r 604 S Race U

**Kruse Electric Shop**  
111 S. 1st. St.

H. P. KRUSE, PROP.

General Contractors of House Wiring, Fixtures, Motors, Electric Washers, Farm Lighting Systems and Vacuum Cleaners.  
PHONES: RES., MAIN 2491 GARFIELD 3314 STORE MAIN 504

# Twin City Roofing Co. Roofing and Sheet Metal Contractors

Phone Main 105; Phone Garfield 1763

201-5 S. First Street, Champaign

# J. W. Reardon Motor Co.

Paige, Case and  
Monroe Cars

16 E. WASHINGTON ST. MAIN 3029

326

CLARK-ELWELL CO. TWIN CITIES DIRECTORY

**FARM AND CITY LOANS. FIRE, CASUALTY AND LIFE**  
Insurance, Surety Bonds. District Agents Mutual Life  
Insurance Co. of New York  
PHONES MAIN 159. GARFIELD 4426

**T. A. BURT LOAN CO.**  
112 WEST MAIN STREET, URBANA

Love Myra A Miss, r 1008 W Green U  
Loveland Mary (wid D D), r 210 Romine U  
Loveless Ora Miss cook 406 E Healey, r 509 S 4th  
Lovell Wm Harry (Elsie) 2, tailor Glasgow Tailors, r 106 W  
Columbia av  
Lovett Arthur V tmstr, r 1404 Dublin U  
Lovett Frank wks Beardsley Hotel, r 125½ W Main U  
Lovett Jas A (Florence) ret, r 1101 W Calif av U  
Lovett Linnie Mrs, r 125½ W Main U  
Lovett Robert F stu U of I, r 1101 W Calif av U  
Lovett Temple R stu U of I, r 1101 W Calif av U  
Lovins Wm stone cutter, rms 1307 University av U  
Lovis Dorothea Miss, r 206 N Race U  
Lowe Emma (wid W J), r 402 S Busey av U  
Lowe Ernest (c) lab, rms 605 N Oak  
Lowe Lucretia Miss asst engl U of I, r 804 W Illinois U  
Lowe Lucy M Miss landscape gardner U of I, r 402 S Busey av  
**LOWENSTERN MONROE** (Barbara) (M Lowenstern & Son),  
r 608 W Elm U  
**LOWENSTERN M & SON** (M Lowenstern) clothing furnish-  
ings and shoes 205 W Main U

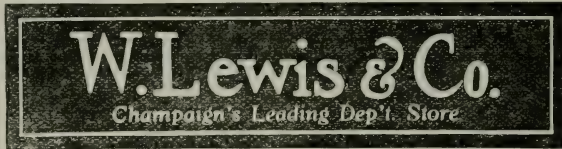

**LOWENSTERN PHIL A** (Frances) 1, with Lowenstern & Son  
r 605 W Elm U  
Lowenstern Selma Miss tchr U H S, r 608 W Elm U  
Lowman Sam L (Clara) 3, r 106 W Green  
Lowry Adelaide Miss stu U of I, r 301 W Green  
Lowry Colletta C Miss steno Monier & Morrisey, r 510 Union  
Lowry Geo J carrier P O, r 311 W Green U  
Lowry James ret, r 51v Union  
Lowry John (Nellie) ret, r 311 W Green  
Lowry John, r 301 W Green  
Lowry Josephine Mrs 1, sales W Lewis & Co, r 312 W Clark  
Lowry Josephine A Miss sales G C Willis, r 510 Union  
Lowry Marie Miss stu U of I, r 301 W Green  
Lowry Mary L Miss tchr, r 510 Union  
Lowry Maude E Miss tchr 311 W Green  
Lowry Nellie T Miss, r 510 Union  
Lowry Paul J, r 311 W Green  
Lowry Thos (Margaret) ret, r 301 W Green  
Lowry W Howard (Josephine) lino opr News, r 111 W Wash-  
ington  
Lozier Jessie Miss tchr Lawhead Sch, rms 809 Springfield av U  
Lucas Alice Miss wks Ike Hanan, r 201 Charles  
Lucas Arlie A baker W A Jones, rms 308 S Walnut U  
Lucas Clarence (Mayme) clk I C, r 111 W Washington

**H. Swannell & Son**  
*Peckell Remedies*  
**DRUGGISTS**

**PORCH, DOOR**  
and  
**Window Screens**

305 S. Chestnut St.

**P. D. FOSTER, Mill**

Phone Garfield 1120

**STORE AND**  
**OFFICE FIXTURES**

# T. M. BACON & SONS

Wall Paper, Paints, Glass, Brushes.  
On the Corner of Walnut and  
Taylor Sts. CHAMPAIGN, ILL.

CLARK-ELWELL CO. TWIN CITIES DIRECTORY

327

**Pioneer Creamery Co.**  
 Manufacturers and Wholesalers  
**Butter, Eggs and Cheese**  
 Phones Main 2142, Garfield 1273

Lucas Corda Miss, r 108 S 5th  
 Lucas Vernon bkpr Alex Lbr Co, r 105 E Healey  
 Lucias Phil O R (Mina) 1, watchmkr C C Gere, r 305 W Locust  
 U  
 Ludlow Coralie A (wid Dr C H) mngr University Women's  
 Club, r 1112 W Calif av U  
 Ludwick Harold wks Thos Smith, r 802 N Coler av U  
 Ludwick Jno C (Elizabeth) ret, r 606 N Neil  
 Ludwick Robt B (Sarah) wks I C, r 1003 Railroad U  
 Ludwick Tудie Miss sales Lillard-Getman, r 606 N Neil  
 Ludwig Cora Mrs, r 108 1/2 E Church  
 Ludy Catherine (wid A W), r 34 E Daniel  
 Luker Jennie Mrs 4, r 206 E Illinois U  
 Lulsalett James L (Lille) 2, lab, r 108 E Church  
 Lumden C R wks I C Shops, r 302 S Neil  
 Lumsden Harold A stu H S, r 611 W Calif U  
 Lumsden Robt K stu H S, r 611 W Calif U  
 Lumsden Walter K (Ella) storekpr U of I, r 611 W Calif U  
 Lunceford Kenneth stu H S, r 607 W Clark  
 Lund Hannah Miss bkpr Pioneer Creamery Co, r 1111 N 5th  
 Lundburg Signe Miss reg nurse, rms 814 W Hill

## Best in Titles

We Safeguard  
Your Property

### CHAMPAIGN COUNTY ABSTRACT Co.

Champaign, 200-201 First Nat'l. Bank Bldg., Edwin Filson, Mgr.  
Urbana, 105 S. Market St., W. E. Atkinson, Mgr.

Lundy Gladys E Miss stu U of I, r 507 E Green  
 Lundy Jno D (Mary) ret, r 507 E Green  
 Lunger Clarence A (Ada) 1, mach Cushman's, r 311 S 1st  
 Lunger Ernest E (Margaret) 3, pol Cushman's, r 1 Bonner add  
 Lunsway Clarence D wks Reliable Furn Co, r 603 Hickory  
 Lunsway Frank D (Mary) 4, wks I C, r 603 Hickory  
 Luscalett Geo (Estella) tmstr, r 606 N State  
 Luscalett Henry A (Clara) steam ftr I C, r 1105 Stoughton U  
 Lusk Geo B (Lottie) gen contr, r 1206 W Park av  
 Lustig Edw (Grace) sale, r 1112 N Neil  
 Lutes Frank E (Anna) jan First M E Ch C, r 512 W Calif  
 av U  
 Luther Anna A Miss, r 801 W Daniel  
 Luther Bertha H Miss, r 51 E Healey  
 Luther Chas (Christina) 1, ret, r 301 W Daniel  
 Luther C F grind Cushman's, r 51 E Healey  
 Luther Caroline tchr Cowden Ill, r 801 W Daniel  
 Euther Ella L Miss steno Prof Greene U of I, r 801 W Daniel  
 Luther H R Mrs, r 1006 Nevada U  
 Luther Ida L Miss steno coll educ U of I, r 51 E Healey  
 Luther J Geo (Fredericka) ret, r 51 E Healey  
 Luther Minnie C Miss stu U of I, r 51 E Healey  
 Luther Thos C (Mary M) ret, r 809 W Main U  
 Lutterer Christian ret, r 609 W Columbia  
 Luttrell Floyd stu U of I, r 605 E University av

**STOLTEY'S Garage**  
 OPEN DAY AND NIGHT  
 3 Entrances, E Univ. Ave, Chester and Water Sts.  
 J. C. MANION, Propr.

CALL  
AT

**LOYDE'S FOR PIANOS**

7 Main

# L. B. Tobias & Co.

Women's and Children's Ready-to-Wear. Millinery, Suits, Coats, Dresses and Corsets  
113-115 W. CHURCH ST.

328

CLARK-ELWELL CO. TWIN CITIES DIRECTORY

Wholesale and Retail Ice Cream  
Sherbets and Ices  
115 E. University Ave  
Both Phones

Champaign Ice Cream Co.  
ABSOLUTELY SANITARY

Luttrell Lloyd dri Champaign San Milk Co, r 605 E University av  
Luttrell Lula (wid A G) 2nd cook Chesley & Co, r 605 E University av  
Lutz Daisy Mrs 2, r 1311 N Market  
Lutz Emma Mrs dressmkr, r 303 Maple  
Lutz Jessie (wid D W) 1, r 1107 Champaign  
Lutz John (Elsie) drugs, r 113½ N Market  
Lutz Jno K ret, r 512 E Park av  
Lutz John M mach, r 1107 Champaign  
Lutz Wm wks Alex Lbr Co  
Luxton Margaret K Miss wks Gehrig's Cafeteria, r 507 E John  
Lybyer Albert H (Clara A) prof Hist U of I, r 1109 W Calif av U  
Lycan Arthur lab, r 1202 Hill U  
Lycan Wm (Emma) junk, r 1202 Hill U  
Lyman Bernard A stu U of I, r 502 S Lynn  
Lyman John P (Julia) ret, r 507 E Clark  
Lyman Mary A Miss tchr Bluemond Ill, r 502 S Lynn  
Lyman Thos M (Helen J) 3, ret, r 502 S Lynn  
Lynch Alice Miss, r 412 Ells  
Lynch Catharine L Miss steno Boggs & Armstrong, r 1007 Springfield av U

## University State Bank of Champaign

**SOLICITS  
YOUR BUSINESS**  
3% Interest Paid on Savings  
Accounts, Commercial Paper  
Bought and Sold, Safety  
Deposit Boxes for Rent.

Lynch Edw lab, rms 136 E University av  
Lynch Isabelle Miss dept hd F K Robeson, rms 401 W Columbia av  
Lynch James J (Mary) 2, sales Lowenstern & Son, r 300 W Illinois U  
Lynch John (Mary) grocer 410 E Springfield av and 607 W Springfield av, r 54 E Green  
Lynch Margaret Miss sales G C Willis, r 412 Ells av  
Lynch Mary Miss stu, r 305 S 5th  
Lynch Patrick (Margaret A) ret, r 1007 Springfield av U  
Lynch Patrick J (Sarah) real est, r 204 W Green  
Lynch Patrick M (Mary) 3, engr I C, r 305 S 5th  
Lynch Thos W, r 305 S 5th  
Lyons Dwight (Josie) constable, r 210 W Vine  
Lyons Ethel Miss, r 210 W Vine  
Lyons Howard C, r 210 W Vine  
Lyons Mary (wid Michael), r 110 W Springfield av  
**LYONS THOS E** (Eula) 1, lawyer 202 Citizens State Bk Bldg, pres Mortgage Loan & Securities Co, r 306 N State  
Lyrila Clarence M (Lottie) eng I C, r 126 W Church  
Lyrila Keith H stu H S, r 126 W Church  
Lyster L Mable Miss clk C U Tel Co, r 206 S Lynn U  
Lyster Lycurgus (Florence) wks Big 4, r 206 S Lynn U

**Illinois Hotel**  
ALWAYS OPEN  
Chris Martens, Prop.  
202-204 N. Walnut St., Champaign  
Phone Main 810  
**Martens' Cafe**

# M. J. Patterson & Co.

Furniture, House Furnishings, Stoves  
Rugs, Linoleums, Phonographs,  
**FURNACES**

105-107 N. NEIL ST.

CASH OR CREDIT

PHONE GARFIELD 2245



# THE McALLISTER STORES COMPANY

(Urbana's New Store For Women)

The Store That Has Come To Be Your Servant

---

## Our Store Policy:—

To carry at all times a stock of merchandise that meets the needs and requirements of this community.

To serve you in a manner that will assure you that it is from a desire rather than compulsion.

An efficient salesforce to help you whenever it is desired—a salesforce that study the wants of the people who look to us to supply them—a salesforce that know the merchandise they show you.

To assist in the upbuilding of Urbana and her interests. To be one of you and share our part of the expense of Urbana citizenship.

In plain words, to be your servant as a commercial institution—serving you in the best possible manner so that you will be a friend of the store, patronize us for things needed in our line—thereby assisting us in building a business that will be a credit to Urbana and the community.

---

## MAKE THIS STORE---YOUR STORE

Any suggestions for the betterment of our store and SERVICE will be appreciated—and heeded if at all possible.

# THE McALLISTER STORES COMPANY

---

F. E. GIBSON, Manager

Masonic Temple Bldg.

Phone: Garfield 4193

Urbana, Ill

Mc

# Our Shop

---

---

is not an experiment station. It is a Service Station. Equipped and manned to produce High Quality Printing. The growing patronage which comes to us is proof that this community rewards an honest, efficient effort to serve the public.

We Thank You

---

---

## Flanigan-Pearson Co.

---

P. S.—How do you like your City Directory?  
————— It is OUR Job —————

Prompt Service  
We Guarantee  
Satisfaction  
Work  
Called for and  
Delivered

Drive up  
345 N. Hickory

# L. D. DALEY TIRE CO., Vulcanizers

## KNIGHT & BLACKSTONE

### TIRES AND TUBES

Call up  
Main 3730

GATES  
HALF SOLE  
TIRES  
Tubes and  
Accessories

CLARK-ELWELL CO. TWIN CITIES DIRECTORY

329

Lyster Thos B (Lucy)2, mach Big 4, r 505 E Elm U  
Lytle Ace C U S Navy, r 904 Clark U  
Lytle Earl B (Hattie) ptr and dec, r 1004 Springfield av U  
Lytle Ernest B (Alice F)2, assoc math U of I, r 903 S Busey  
av U  
Lytle Florence Miss stu U of I, r 1118 Nevada U  
Lytle Geo W (Hattie C) carp, r 1002 Springfield av U  
Lytle Harry D (Ruth N)4, die mkr Forged P Co, r 904 Clark  
U  
Lytle Ida M (wid J P)1, r 1118 Nevada U  
Lytle Paul D wrecker B Brown, r 904 W Clark U

**Mc** Ask PARKERS for Shades, Rug Clean-  
ing, Carpet Sewing, Curtain Rods.  
109 W. Elm, Urbana. Phone, Main 799

McAdams Emma C (wid Chas), r 914 W Eureka  
McAdams May E Miss assoc Landscape U of I, r 909 W Calif  
av U  
McAdams Ray mech Benford & Householder, r 914 W Eureka  
McAdams Rosie Miss, r 914 W Eureka  
McAlester Wesley (c) (Pearl) wks sec I C, r 413 E Beardsley  
av  
McAllister Aaron J (Orpha) fore U of I, r 1003 S 5th

## Urbana Light Heat & Power Co.

### Light, Heat, Power and Electrical Merchandise

118 E. Main St.

Garfield 4043

Main 3353

McAllister Margaret (wid Thos P), r 1001 S 5th  
McALLISTER STORES CO (The) F E Gibson mngr, dry goods  
and women's ready-to-wear 113-115 W Main U  
McAlwee B V comp News, r 501 N Randolph  
McAndrews Leona Miss sales W Lewis & Co, r 1402 W Uni-  
versity av  
McAnlis Chauncey E instr dept eng U of I, rms 412 W Elm U  
McArty C Roy (Bessie)3, fore Caldwell Elect Corp, r 211  
Roper  
McArty Emma V Miss, r 510 S State  
McArty Francis M farmer, r 510 S State  
McArty Mary J (wid C W), r 510 S State  
McAtee Virginia instr in Mus, r 1018 Lincoln av U  
McAuley Joseph H (Nelle)4, condr Big 4, r 305 S Cottage  
Grove av U  
McBee Frank (Anna) lab, r 906 E Water U  
McBride Geo R (Delora)2, sales H C Deckerson, r 109 Stough-  
ton

# G. R. Mann Electric Co.

Storage Batteries for All Cars  
Automotive and Commercial Electri-  
cal Repairing.  
PHONE N. NEIL ST. 4136  
PHONE MAIN 4136

CUNNINGHAM BROS.  
No. 25 Main St. Champaign, Ill.  
PHONE GARFIELD 1244

Kodaks

# Dee Todd CONTRACTOR and BUILDER

208 Price Estate Bldg. Garfield 2119

# Ford

# Cars and Trucks

## E. V. KIRBY AUTO CO.

THE UNIVERSAL CAP

REPAIRING OF ALL KINDS  
SALESROOM LINCOLN BLDG. CHAMPAIGN

110-112 N. MARKET ST., URBANA

330

CLARK-ELWELL CO. TWIN CITIES DIRECTORY

**Jordan's** **SANITARY BARBER SHOP**  
and most up-to-date in the Twin Cities—HAIRCUTS—MASSAGES  
36 MAIN STREET CHAMPAIGN  
PHONE MAIN 1459

McBroom Irene M Miss stu H S, r 708 S 4th  
 McBroom Marl R (Anna) restaurant 403 E Green, r 708 S 4th  
 McCabe Katherine (wid Wm), r 203 E Church  
 McCafferty Thos F (Josephine B)1, wks I C, r 1307 University av  
 McCain Addison C (Pearl)3, sales Palmer & Davis, r 309 E Green U  
 McCain Esther Miss pract nurse, rms 601 N Neil  
 McCall Clarence K gas itr I T S, r 103 W Vine  
 McCall Gussie (c) (wid Jno) maid, 703 W Church  
 McCandless Harry M (Pearl) car repr Big 4, r 802 E Park U  
 McCandless Wm wks Big 4, r 106½ N Urbana av U  
 McCann Arthur J mach I C, r 306 E Hill  
 McCann Elizabeth A (wid Jas), r 306 E Hill  
 McCants Mrs rms 506 W Elm U  
 McCarthy Ceelia Miss stu U of I, r 805 S 2nd  
 McCarthy Ed J U S A, r 503 Stoughton  
 McCarthy Ellen Miss sales Kresge Co, r 509 E University av  
 McCarthy Jas M wks I C, r 509 E University av  
 McCarthy Jerry M 6; eng I C, r 509 E University av  
 McCarthy Joseph (Bernice)2, chauff, r 404 N 2nd  
 McCarthy Margaret (wid John), r 805 S 2nd  
 McCarthy Mary Mrs trained nurse, r 401½ W Springfield av

## O. K. Burton

Pres. University District  
 Building & Loan Assn.  
 Main 922 Garfield 1574  
 612 E. GREEN. CHAMPAIGN

### WRITES FIRE AND TORNADO INSURANCE

McCarthy Patrick E (Anna)2, hostler I C, r 503 Stoughton  
 McCartney Elizabeth G Miss supr Music High School, rms 402 N Randolph  
 McCarty Adelaide Miss steno Champaign Co Abstract Co, rms 601 N Prospect av  
 McCarty Bernard M mach I C, r 201 S 6th  
 McCarty Geo T mach I C, r 201 S 6th  
 McCarty Isabel (wid Thos)1, r 201 S 6th  
 McCarty Mary A Miss stu H S, r 201 S 6th  
 McCaskill Ada N Miss stu U of I, r 512 E Daniel  
 McCaskill Illinois Miss stu U of I, r 512 E Daniel  
 McCaskill Lyman stu U of I, r 512 E Daniel  
 McCaskill Thos E (Eva)2, ret, r 512 E Daniel  
 McCaskill Valden M stu U of I, r 512 E Daniel  
 McCaskill Virginia Miss student U of I, r 901 W Green U  
 McCaskill Yolande Miss stu U of I, r 512 E Daniel  
 McCaughey Wm F (Marguerite) instr Arch design U of I, r 708 W Elm U  
 McCauley FRANK propr South Side Grocery, r 213 W John  
 McCauley Mary Miss, r 213 W John  
 McClain see also McClan Mac Lean  
 McClain Burl F (Emma)1, condr St Ry, r 907 W Eureka

# Silver Moon

**RESTAURANT & LUNCH ROOM**  
 GEO. THEODORE, PROP.  
 Clean, Quick Service 57 Main St. Champaign, Ill. Phone Main 870

# Mollet & Woller

## Drugs and Sundries

11 MAIN STREET  
PHONE GARFIELD 1355

McClain Mary E Miss, r 609 W Main U  
 McClammer W Howard mgr Bty Dept J W Reardon, r 801 N State  
 McClara Clyde E (Pearl)1, car rpr Big 4, r 114 Franklin av U  
 McClara J A car repr Big 4, r 114 Franklin U  
 McClard Wm E (Marjorie)1, paint contr, r 313 E Bradley av  
 McClean Leo sales Kruse Elect Shop, r 42 Marshall  
 McClellan see also McLellan  
 McClellan Annette Miss, r 121 W University av  
 McClellan Jno S (Ida M) painter, r 203 W Vine  
 McClellan Minnie (wid Jeff)1, r 109 W Washington blvd U  
 McClellan Russell (Lillie M) electr Swartz Electric Shop, r 109 W Washington blvd U  
 McClelland Lou J (wid A J), r 408 S Randolph  
**McCLELLAND T HAL** (Helen)4, real estate 19½ Main, r 408 S Randolph  
 McClelland Zone waiter F B Campbell, r 106 E Clark  
 McClem Katharine Mrs milnr G C Willis, r 909 W Hill  
 McCloud Jas A (Margaret)5, car rpr Big 4, r 1010 E Water U  
 McClughen Carey W (Elizabeth)1, cond Big 4, r 508 N Oak  
 McClughen Carl, r 106 S Harvey U  
 McClughen Francis E (wid Albert) wks Woman's Bldg U of I, r 106 S Harvey U

## BOSCH MAGNETO

Authorized Service Station. A complete line of Magnetos and Parts carried in stock. 100 per cent Service.

**THE FRED SWANSON CO., INC.**  
 12-14 E. Washington St.

McClughen Hazel Miss steno G C Willis, r 106 S Harvey U  
 McClughen Howard K, r 508 N Oak  
 McClure Harry baker Dresback Baking Co, rms Illinois Hotel  
**McCLURG ERNEST** (Pauline) (McClurg Hotel & Restaurant) r 107 N Market U  
 McClurg Geo E (Ethel)1, r 411 W Calif U  
**McCLURG HOTEL & RESTAURANT** McClurg & Son propr 107 N Market U  
 McClurg Lola tchr U H S, r 108 E High U  
**McCLURG WM R** (Anna) (McClurg Hotel & Restaurant), r 108 E High U  
 McCollum Jean steno libr U of I, r 301 W Illinois U  
 McCollum Wm C (Lena)3, evangelist, r 909 E Water U  
 McCombs F H asst Chem U of I, r 806 Gregory Place U  
**McCOMB GEO R** (Flora) asst treasurer I T Co 210 I T Bldg, r 406 S Elm  
 McComb Helen B Miss stu H S, r 305 N Prospect av  
 McComb Lucy R (wid John B), r 305 N Prospect av  
**McCONN CHAS M** (Prudence) registrar U of I, r 603 S Lincoln av U  
 McConnell Clarence J (Florence E) trav sales, r 305 N James  
 McConnell Dorothy Miss stu U of I, r 604 Chalmers  
 McConnell Elizabeth (wid Jno), r 403 W Columbia av

# PARIS

## Dyeing and Cleaning Co.

Office Park Theatre Bldg. 128 W. Church St.  
 Plant 112-116 W. Clark St.  
 Phones Main 1744-1944  
 Garfield 2135

EVERYTHING  
 TO FURNISH THE HOME  
 Corner Neil Street and University Av.

# MOOREHEAD'S

Invest Your  
 Cash at

# COAL

## MOVING, TRANSFER PACKING and STORAGE

O. B. PARKHILL

Garfield 2139

128 S. Walnut St., Champaign, Illinois

I have had 18 years experience selling Southeast Missouri lands, in the famous Sikeston district. Good community, schools and churches. Near market and where they are building hard roads. Come and talk it over with me and get prices.  
905 W. Oregon St., Urbana, Ill.  
Phone Main 1227.

**Chas. Lemon**

McConnell Helen Miss stu U of I, r 604 Chalmers  
McConnell Pearl (wid W T), r 604 Chalmers  
McConney Margaret E (wid O C), r 1006 W Calif av U  
McCormick Amanda H (wid Geo) 2, r 201 W Vine  
McCormick Annie C (wid Bruce), r 602 W Green  
McCormick Cora J Mrs, r 813 Hill U  
McCormick Harry elect U of I, r 311 Railroad U  
McCormick Mary Mrs bkpr Moorehead Furniture Co, r 602 W Green  
McCormick Wm (Grace) transfer and storage, 210 S Market, r 412 W Clark  
McCown see also McKown  
McCown Chas (Flora) ptr rms 106 E Clark  
McCown Chas F (Blanche) 2, blksmith I C, r 605 W Calif U  
McCown Hugh stu H S, r 605 W Calif U  
McCown J T barber G C Ehrgott, r 207 S Race U  
McCown Lowell B printer Urbana Daily Courier, r 207 S Race U  
McCOWN MORTON H (Minnie) treas J M Kaufman & Co (inc), r 616 W Park av  
McCoy Kenneth M lab, 306 Locust U  
McCoy Maria (wid Danl), r 202 University av U  
McCoy Mary E Miss prin Lincoln Sch U, r 508 S Goodwin av U

**FARM OR CITY**

Why not of Clay? FIREPROOF, LESS UPKEEP, LESS INSURANCE, COST NO MORE  
**Sheldon Brick & Bldg. Sup. Co.** Everything in Clay  
OFFICE: ROOM 504-505 ROBESON BLDG.

McCoy Mason A (Maude) 5, sales Pure Food Spec Co, r 306 Locust U  
McCroskey Margaret (wid Sam), r 510 Stoughton  
McCrumb Fred R (Phebe) instr chem U of I, r 206 N Race U  
McCuen Robt C (Amy) presser L B Souder, r 419 1/2 N Neil  
McCullough Chas stu H S, r 313 E Springfield av  
McCullough Clarence counter Big 4  
McCullough Emma Mrs cook Palm Restaurant, r 206 E Clark  
McCullough Francis, r 313 E Springfield av  
McCullough Jas (Mary) jan U of I, r 313 E Springfield av  
McCullough Jno township supr, r 202 W Elm U  
McCullough Ray H (Mary) 2, mach Big 4, r 504 E Green U  
McCullough Selinda H (wid J S), r 507 W Oregon U  
McCully Eary (c) (Georgia) 2 cook Columbian Hotel, r 1208 1/2 Dublin U  
McCurdy Arthur (c), r 206 Maple  
McCurdy Howard (c), r 206 Maple  
McCurdy Jos (c), r 206 Maple  
McCutchen Etta Miss (c) laundress, r 106 E Washington  
McCutchen Jonas (c) lab, r 106 E Washington  
McDade B Frank (Cora) 2, car rpr Big 4, r 804 E Green U  
McDade Isaac police U, r Columbian Hotel  
McDaniel Bessie Miss maid H C Howard 510 W Green

**Metzler & Schaefer Co.**

With the addition of our Fresh Meat Department we can now supply your wants for the table completely  
MAIN 2400 GARFIELD 1223-1527

**F. S. Koogler**

**PEERLESS Cars, BETHLEHEM Trucks  
Auto Tires, Oils and Accessories**  
322 Hickory St. Phone Garfield 1759

# S. E. Dillavou

Dealer in Farm Machinery, Buggies and Surreys  
Gasoline Engines, Cream Separators, Gas Tractors  
335 N. Walnut St., Champaign  
Phone Main 436 Phone Garfield 1174

CLARK-ELWELL CO. TWIN CITIES DIRECTORY

333

**H**  
**S. E. HUFF & CO.**  
NORTH RACE STREET, URBANA  
PHONES BELL 978, AUTO 4264

**H**  
**Ask Huff**  
**LUMBER**  
**AND COAL**  
**CO.**

McDaniel Byron F (Josephine) 1, mech, r 1411 Champaign  
McDaniel Carl (Ida) 3, sales Lillard & Getman, r 914 W Beardsley av  
McDaniel Charity A (wid Enoch), r 706 S 3rd  
McDaniel Chas S (Delia) whlse produce, r 304 W Columbia av  
McDaniel Fannie tchr Central School, r 706 S 3rd  
McDaniel Ira W (Frances) jan Kariher Bldg, r 26 E Healey  
McDaniel Lillie Miss tchr Col Wolfe Sch, r 706 S 3rd  
McDaniels Annie Mrs cook 812 W University av  
McDaniells Orville car rpr Big 4, rms 802 E Main U  
McDannell Mattie I (wid Ed) 5, dressmkr, r 603 E Clark  
McDermott Agnes T Miss steno U of I, r 608 W Healey  
McDermott Ambrose cir dept News, r 608 W Healey  
McDermott Margaret C Miss stu H S, r 608 W Healey  
McDermott Martin J (Mary) 4, ret, r 608 W Healey  
McDermott Mary C Miss, r 608 W Healey  
McDonald see also MacDonald  
McDonald Homer R (Lola) line C U Tel Co, r Kenwood R F D  
McDonald John (c) (Edna) wks T H Craig, r 305 E Tremont  
McDonald Mary Miss nurse, r 405 E White  
McDonald Ruth Mrs, r Kenwood R F D 1  
McDonald Vernel, r Kenwood R F D 1

## F. K. Robeson Everybody's Store

EVERYTHING FOR EVERYBODY

McDonle Chas H mach Burr & Co, r 1003 N Elm  
McDonle Lora L 1, r 1003 N Elm  
McDonnell Jno (Mary) 1, cigar mfg 128 S Walnut, r 621 W Clark  
McDonnell Jno B stu U of I, r 621 W Clark  
McDonnell Margaret M Miss stu H S, r 621 W Clark  
McDonough Florence Miss steno I T Co, r 405 E Elm U  
McDonough Thos (Delia) 1, blksmith fore Big 4, r 405 E Elm U  
McDonough Thos jr stu U of I, r 405 E Elm U  
McDonough Thos F (Blanche) fore Textile Co, r 112 W Columbia av  
McDougall Walter B (Myrtle) 3, asst Prof Bot U of I, r 201 S Busey av U  
McDougle Ella Miss stu H S, r 509 W Calif U  
McDougle Ethel Miss stu U of I, r 509 W Calif U  
McDougle Verne R (Mary V) asst dept B O & O U of I, r 806 Iowa  
McDougle W Clement (Lucy) farmer, r 509 W Calif U  
McDowell see also MacDowell  
McDowell Alene Miss (c) maid, r 504 N First  
McDowell Efton (c), r 501 E Washington  
McDowell Letha Miss (c) wks Champ Bus Women's Club, r 504 N 1st

**Perfection Sales Co.**

**For Good Tires and Tubes**  
A. M. DAVIS, Manager  
322 N. Neil St.  
Main 4121

# Paul & Lambert

## SHOES of QUALITY

PHONE GARFIELD 1771  
Cor. Main and Walnut, Champaign, Ill.

**SOFT WATER LAUNDRY**  
**OLSON BROS.. PROPRIETORS**  
 125 North Race St., Urbana, Ill.  
 Phones, Main 880, Garfield 4506

- McDowell Mattie Mrs (c) cook Sigma Kappa, r 501 E Wash-  
 ington  
 McDuffy Abe (c) (Ethel) wks I C, r 406 E Beardsley av  
 McElrea Della M Mrs prac nurse, r 1210 Hickory  
 McElroy Winona Miss bkpr, r 806 S 3d  
 McElvine Albert wks Hunter Rourke & Co, r 210 E Elm U  
 McElwee Florence Miss sales Twin City Ptg Co, rms 308 E  
 White  
 McElwee John (Ruth) trav sales, r 56 Garwood  
 McElwee Sam (Ida) air insp'r I C, rms 108 E Clark  
 McEville Estella J Miss asst Dr C A Romine, r 607 W Clark  
 McEville Helen Miss stu H S, r 607 W Clark  
 McEville Jos W fire IC, r 607 W Clark  
 McEville Walter M (Margaret) optician, r 607 W Clark  
 McFadden Alberta Miss Utility clk P O, r 302 W Springfield av  
 McFadden Hunter feed seed groceries 301 S Neil, r 302 W  
 Springfield av  
 McFadden Saml (Katherine) grocer 805 S 4th, r same  
 McFadden Sarah Ella Miss, r 302 W Springfield av  
 McFadden Wm C wks U of I, r 105 E Park av  
 McFarland A John (Yelva) sales Metzler & Schafer Co, rms  
 508 S 4th  
 McFarland David F (Martha E) 4, assoc prof ap chem U of I,  
 r 706 Gregory pl U

## Overland-Rickard Co.

**OVERLAND and  
 WILLYS KNIGHT  
 CARS**

**Opp. Interurban Station Champaign, Ill.**

**Fisk Tires, Veedol Oil  
 Accessories**

- McFarland Frank (Pearl) bkpr Fred A Finder, r 808 Locust  
 McFarland K Marie Miss clk C U Tel Co, 123 1/2 W Church  
 McFarland Wm W driver Farrar & Quinlan, r 102 E Church  
 McFarland W R janitor Imperial bldg, rms 14 same  
 McFarlin Orville wks Am R R Exp Co, r 129 W Clark  
 McGackle Thos O (Anna) boiler fore I C, r 509 E Park av  
 McGee see also McKee Magee  
 McGee Chas W, r 606 S State  
 McGee Evelyn Miss trained nurse, r 606 S State  
 McGee Harry D lab, r 306 S Market U  
 McGee Ralph mech Fred Swanson Co, r 606 S State  
 McGee Wm H (Margaret) carp, r 606 S State  
 McGehee Helen Miss stu U of I, r 707 W Washington blvd U  
**McGEHEE JOHN** (Rebecca) real estate and insurance 214 Co-  
 Op Bldg, r 707 W Washington blvd U  
 McGehee John C wks U of I, r 707 W Washington blvd U  
 McGehee Mahala Miss tchr music, r 707 W Washington blvd U  
 McGehee Seelye W stu U of I, r 707 W Washington blvd U  
 McGehee Wilbur stu U of I, r 707 W Washington blvd U  
 McGehee Jonah (c) (Aloy) wks I C, r 809 N 4th  
 McGiles John, r 511 E Washington  
 McGiles Roy wks L B King, rms 403 E Hill

**Mandarin Inn Restaurant**  
**Steaks, Chops, Chop Suey**  
**HIGH CLASS SERVICE**  
 8-12 MAIN STREET, CHAMPAIGN

# Roth's Hardware

**TOOLS CUTLERY,  
 TINWARE, PAINTS,  
 INCUBATORS**  
 Phone Main 138 28 Main Street



**HOMER EALEY**  
**MERCHANT**  
**TAILOR**  
 Room 504 First Nat'l  
 Bank Bldg.  
 Phone, Garfield 1719

McGiles Rudolph E (Grace)3, sale C W Gault, r 511 E Wash-  
 ington  
**McGILLIGAN S P** dentist 129 W Elm U phones office Garfield  
 4241, res Main 2048, r 204 S Race U  
 McGinnis B H (Melva)2, carp, r 607 S Cottage Grove av U  
 McGinnis Helen asst bot U of I, r 401 E Daniel  
 McGinnis John T (Elizabeth)3, lab, r 403 S Urbana av U  
**McGLADE HENRY** (Anna) furnaces and sheet metal work  
 120 W University av, r same  
 ➔ **McLaughlin** see also **McLaughlin**  
 McLaughlin Sarah (wid W M), r 503 S 6th  
 McLaughlin Scott (Cora) car rpr I C, r 503 S 6th  
 McGrath John C plbr U of I, 316 S State  
 McGrath Mary (wid R J), r 316 S State  
 McGrath Thos J pharm J T Quirk, r 316 S State  
 McGrath Thos M (Lola)3, jan U of I, r 703 S Wabash av U  
 McGrath Wm (Fay)2, sales, r 801 E Green U  
**McGRAW JAS P** grocer 102 E University av, rms 707 W  
 Church  
 McGraw Kathryn C Miss steno Wm R Hidy, r 307 E Univer-  
 sity av  
 McGraw Katherine L Miss cataloger libr U of I, r 206 Uni-  
 versity av U

## Public Service Garage

G. A. BOYD  
 Prop.  
 Main 421

**GUARANTEED AUTOMOBILE REPAIRING**

510 N. Neil

McGraw Laura (wid Stephen), r 206 University av U  
 McGraw Margaret Miss, r 201 E Hill  
 McGraw Thos (Bryde)2, transfer, r 307 E University  
 McGraw Thos S (Mary)2, real estate 102 E University av, 1  
 303 S 5th  
 McGraw T Francis sales L W Bramblett & Co, r 307 E Uni-  
 versity av  
 McGraw Wm C mach I C, r 707 W Church  
 ➔ **McGuire** see also **Maguire**  
 McGuire Harold A clk A J Peters, r 60 E Healey  
 McGuire J Baker (Sadie) wks I C, r 5 E Springfield av  
 McGuire Mary (wid J H), r 5 E Springfield av  
 McGuire Val mech J G Myers, r Davison Hotel  
 McGuire Vereta Miss children's libr Champaign Pub Libr, 1  
 3 E Springfield  
 McGurty Agnes A Miss secty Dean Coll L A & S U of I, r 316  
 S Randolph  
 McGurty Annie E Miss, r 310 S Randolph  
 McGurty Apartments 501 N Randolph  
 McGurty Jos E (Annie) ret, r 501 N Randolph  
 McGurty Sarah (wid Hugh), r 310 S Randolph  
 McHaney Sam (c) (Lula) wks Alex Lbr Co, r 1404 Eads U  
 McHaney Saml jr (c) wks F K Robeson, r 1404 Eads U

**LESEURE BROS.**  
 211 NORTH NEIL STREET AND 614 EAST GREEN STREET, CHAMPAIGN, ILL.  
**HAVE THE BEST BILLIARD TABLES**  
**IN THE CITY**

# Murduck Bros.

**Ladies' Ready-to-Wear**

**"THE STORE THAT SELLS WOOLTEX"**

37-39 MAIN ST. CHAMPAIGN

**KANT C SEE WUESTEMAN THE OPTICIAN**  
GLASSES ONLY IF YOU NEED THEM

CHAMPAIGN

McHargue Hazel Miss corsetier L B Tobias & Co, r 311 S Prairie  
 McHargue Hudson L (Lydia) carp P D Foster, r 311 S Prairie  
 McHargue Olive C Miss buyer W Lewis & Co, r 311 S Prairie  
 McHarry Alexander (Louisa) ret, r 307 E Springfield av  
 McHarry Liesette Miss tchr U H S, r307 E Springfield av  
 McHatton Paul Sgt U S A instr U of I, rms 207 S Wright  
 McHenry Geo W (Lucinda)1, ret, r 103 Grossbach pl U  
 McHenry Harry E (Lottie) farmer, r 105 Grossbach pl U  
 McHugh Terrance J (Cora) buyer W Lewis & Co, r 501 N Russell  
 McHUGH THOS W justice of peace lawyer and notary 217 W Main U, same  
 McIlvain Letha Miss stu U of I, r 304 William  
 McIlvain Wm W (Amanda)2, barber 26 Chester, r 304 W William  
 McIntire see also McIntyre  
 McIntire Arnold E wks Cushman Co, r 101 W Green  
 McIntire Ben D (Marguerite)3, millwright Cushman's, r 514 S Elm  
 McIntire Clarence W pol Cushman's, r 101 W Green  
 McIntire Ella E Miss, r 1109 W Oregon U  
 McIntire Flora B (wid Jos), r 709 W Oregon U

## Vriners' Confectionery

55 Main St. Champaign, Phone M224  
OLYMPIA, 102 W. Main St., Urbana, Phone Main 943.

TWO STORES

P. G. Vriner and Geo. J. Vriner

McIntire Geo W (Julia) wks Cushman's, r 101 W Green  
 McIntire Isabella Miss, r 1109 W Oregon U  
 McIntire Lewis M wks Cushman's, r 101 W Green  
 McIntire Mary M Miss, r 1109 W Oregon U  
 McIntire Wm A (Tirzah E) clk U of I, r 1109 W Oregon U  
 McIntosh Charlotte (wid Donald), r 511 W Park av  
 McIntosh Ernest B (Mabel)1, buyer W Lewis & Co, r 303 S Randolph  
 McINTOSH HAROLD S contr engr The Burr Company, r 108 W Columbia av  
 McIntosh J C (Ida)1, jan U of I, r 604 E High U  
 McIntosh Pearl Miss stu, r 604 E High U  
 McIntyre see also McIntire  
 McINTYRE DAN'L P (Annette) pres Illinois Parfay Co office 216 Citizen's State Bank Bldg, r 510 W University av  
 McIntyre Maude Mrs maid Chi Omega, r 907 S Wright  
 McKay Emily S (wid Chas S), r 908 W Oregon U  
 McKay Robt C (Irene)1, asst round house fore I C, rms 202 W Park av  
 McKay Rufus T (Nannie) (c)1, wks Harris Dillavou, r 610 Ash  
 McKee see also McGee Magee  
 McKee Alma (wid Saml), r 505 W Clark

# Rewerts & Ehler

Tractors, Tires and Accessories  
113-115 W. Elm Street, Urbana, Ill.  
Phone Main 915  
Phone Garfield 4546

# T. H. McClelland

## REAL ESTATE and Exchanges

Phone: Main 502 19 Main St.

McKee Jno D (Marjorie)3, supt Elect Dept U & C Ry G & E Co, r 403 Edwin  
 McKee Verna Miss wks Burnham Hospital, r 301 E Springfield av  
 McKelvey John W (Fietta) wks Big 4, r 1203 E Main U  
 McKelvey Olive Miss seam Gulick Tlg Co, r 1203 E Main U  
 McKelvey Verna Miss bkpr Gundlock & Miner, r 1203 E Main U  
 McKenna Susan J Miss nurse 812 W University av  
 McKenzie see also McKinsey  
 McKenzie Arthur E (Bertha) cigar mfg, 204 University av r same  
 McKenzie Carrie Miss houskpr A T Walls 1018 W Hill  
 McKenzie Danl (Ruth)1, wks yds I C, r 202 1/2 E Springfield av  
 McKenzie Kenneth (Aimee) prof rom lang U of I, r 708 Nevada U  
 McKenzie Margaret (wid Jas), r 203 University av U  
 McKenzie Mary (wid Elias), r 204 University av U  
 McKenzie Minerva J (wid J L)1, alter L B Tobias & Co, r 402 W Vine  
 McKenzie Pearl Miss steno, r 402 W Vine  
 McKenzie Sarah Miss dressmkr, r 206 University av U  
 McKillop Carrie (wid A J), r 36 1/2 E Green

**Electrical Trouble? Call Swartz**  
for swift service

**THE SWARTZ ELECTRIC SHOP** South Race Street, Urbana

McKillop Dan J (Era)4, eng I C, r 202 Garwood  
 McKinley Athletic Field (C H S) 1000 S New  
**McKINLEY FOR SENATOR "HDQTRS"** J W Stipes pres C N Clark secy Ross R Mattis treas 509 Robeson Bldg  
 McKinley Presbyterian Church Rev Robt R Reed minister 801 S 5th  
**McKINLEY WM B HON** pres Illinois Traction Co, congressman 19th district of Illinois 204-205 Illinois Traction bldg r 812 W University av  
 McKinnery Mary Miss sales M Lewis & Co, r 412 W White  
 McKinnery Wm engr I C, r 412 W White  
 McKinney Earl boiler mkr Big 4, r 502 E Elm U  
 McKinney Hannah (wid D R), r 401 S Prospect  
 McKinney Helen Miss stu H S, 405 Chalmers  
 McKinney Henry T (Nora F)1, grad stu U of I, r 405 Chalmers  
 McKinney Ira (Prudence)1, physician 300 to 302 1st Natl Bank bldg, r 1002 William  
 McKinney John W (Mary A) dep Sheriff, r 502 E Elm U  
 McKinney Loren (Dora)1, boiler inspec Big 4, r 502 E Elm U  
 McKinney Louis wks Big 4, r 502 E Elm U  
 McKinney Roy H (Grace)1, farmer, rms 408 W Healey

# Gehrig's Cafeteria

Solicits your patronage in their new location  
in the Nelson Bldg. 20-22 Main St.  
Our motto is to please our patrons.

**E. M. MOLL'S GARAGE** CHAMPAIGN, ILL.  
615 SOUTH WRIGHT STREET  
ELECTRICAL SUPPLIES  
We Carry a Complete Stock of Tungsten Lamps, All Sizes  
1 door north Sta. A, P. O.

**The Champaign Mattress Co.** Manufacturers of High Grade Bedding, Mattresses remade

200-202 North First Street

Telephone Main 2388

New Ticks if desired

# Reliable Plumbing and Heating Co. (Inc.)

105 N. Walnut St.  
 Prompt and Efficient Service in All Branches  
 CHAMPAIGN, ILL.  
 Phones Main 1056, Garfield 1472

338

CLARK-ELWELL CO. TWIN CITIES DIRECTORY

**Lawrence Sutherland**  
 General Contractor and Builder  
 Estimates Given on Short Notice  
 Office 304 W. Illinois St., Urbana, Ill. Phone Main 3464

McKinney Thos J (Lila) phys 300 1st Natl Bank Bldg, r 401 S Prospect  
 McKinnon J G asst prof Home Econ U of I, r 916 W Nevada U  
 McKinsey see also McKenzie  
 McKinsey Ben H (Stacy)1, clk A J Peters, r 503 E Clark  
 McKinsey Maggie Mrs (c) maid, r 612 Poplar  
 McKinsey Molly E (wid Jacob), r 610 E Washington  
 McKown see McCown  
 McKown Dollie (wid Wm), r 111 E Church  
 McKown Jas T boiler mkr I C shops, r 111 E Church  
 McLaughlin see also McLaughlin, Laughlin  
 McLaughlin Jas R (Olive B)1, stu U of I, r 510 E Springfield  
 McLaughlin Maude libr asst bindery U of I, r 806 Nevada U  
 McLaughlin Wm M (Martha)3, clk I C frt hse, r 622 N Neil  
 McLean see also McClain MacLean  
 McLean Dan'l A (Mary) blksmith Burr Co, r 815 N Neil  
 McLellan see also McClellan, McClelland  
 McLellan Mary C Miss, r 706 W Park av  
 McLellan Susan C Mrs, r 706 W Park av  
 McLendon Orville C (Margaret)1, propr Crescent Loan Bank, r 405 W Washington  
 McLennan Ethel Miss, r 206 W Green U

## MILK THE ONLY PERFECT HUMAN FOOD

Champaign Sanitary Milk Co.

Phone: Main 1204

McLennan Jessie Miss, r 206 W Green U  
 McLennan Sarah (wid Philip), r 206 W Green U  
 McLiamans John emp L D Buck, r 210 S Mathews U  
 McLintock A W U S A assigned U of I, rms 207 S Wright  
 McMahan Flo Mrs waiter Silver Moon, r 114½ W Church  
 McMahan Mary C Miss stu H S, r 511 E Healey  
 McMahan Mary J Mrs 1, r 511 E Healey  
 McMahan Wm J stu U of I, r 511 E Healey  
 McMannamy John (Minnie) ship clk C A Kiler, r 310 E Park av  
 McMannamy Raymond clk, r 312 E Park av  
 McManaway A G (Lizzie)1, repair C U Tel Co, r 207 N 3rd  
 McManaway Lawrence C (Bernice)1, repair C U Tel Co, r 207 N 3rd  
 McMASTERS LESTER A (Bessie M) osteopathic physician  
 222 W Main U Garfield 4433, r 610 W Elm U Gar 4342  
 McMasters Regna Miss rec teller Citizen's State Bank, r 610 W Elm U  
 McMillan Jno R (Edna)3, chauf Moorehead Furn Co, r 613 Union  
 McMillen Freemont (Laura) farmer, r 711 S Prospect  
 McMillen G B inst Ry Adm U of I, r 1107 W Park av  
 McMillen Katherine (wid C E), r 401 W Columbia av  
 McMillin Josephine Miss, r 112 W Washington

STUDENTS SUPPLY STORE  
 SERVICE SAVING SATISFACTION

**Smith & Co.**

**FIRE PROOF COLD STORAGE, PURE ICE**

PLANTS—811 N. STATE ST., CHAMPAIGN  
 N. COLER AVENUE, URBANA

BOTH PHONES

# STRAUS BROS. & CO.

Ligonier, Indiana

# FARM MERCHANTS

Bruce Henderson, Dist. Mgr.

505-506 First Nat'l Bank Bldg.

CLARK-ELWELL CO. TWIN CITIES DIRECTORY

339

McMillin Lida J Miss, r 112 W Washington  
 McMillin Oren C (Maude)3, asst chem U of I, r 1101 Stoughton U  
 McMillion Lee (c) (Jerrie) lab, r 714 Ash  
 McMullen Anna (wid Thos)2, r 404 W Church  
 McMullen E C (Ruth)2, tinner H McGlade, r 615 1/2 S Wright  
 McMullen Francis E steno, r 402 N Edwin  
 McMULLEN JNO treas Illinois Parfay Co, r 504 S Elm  
 McMullen Jno fin Champaign Mattress Co, r 613 Union  
 McMullen Jno (Mary A) ret, r 507 S Lynn  
 McMullen M Agnes Miss, r 507 S Lynn  
 McMullen T B (Rex)1, bkpr Fred Swanson Co, r 402 Edwin  
 McMurray Arthur fire I C, rms 103 1/2 N Neil  
 McMurray Sam H asst engr I C, r 103 1/2 N Neil  
 McNally John F (Nelly)5, eng I C, r 610 1/2 E University av  
 McNary Ena Mrs 1, steno O K Burton, r 904 S 6th  
 McNary Frank farmhand Edward La Sell, r 314 Wheaton av  
 McNeal John F (Christine) fire I C, 602 E Washington  
 McNeal Myrie M Miss stu C H S, r 602 E Washington  
 McNeill Cosy (c) (Anna M)2, gen house man, r 512 N Walnut  
 McNeill Evelyn A Miss steno Dean of Men U of I, r 902 W Green U

## Gehrke's Ill. Bakery

Holsum Bread  
Rye Bread

Purina Wholewheat Bread At All Retailers  
Office and Retail Store 207 E. Clark St. Phone Main 1041

McNeill Lois Adele Miss steno An Husb U of I, r 1113 Arbor  
 McNeill Geo W (Edith)3, condr I C, r 612 1/2 Union  
 McNeill Libbie M Miss steno State Water Survey, r 1113 Arbor  
 McNeill Thos F (Nannie)2, opr I C, r 1113 Arbor  
 McNeir Sarah F Mrs, r 608 Stoughton  
 McNEVIN HARRY E (Elizabeth)1, asst cash Trevett-Mattis Banking Co, r 112 E Park av  
 McNevin Margaret (wid Harry), r 112 E Park av  
 McNevin Margaret Miss steno J W Reardon, r 112 E Park av  
 McNichols Mae A Miss sales G C Willis Co, r 209 W Church  
 McNichols Sarah (wid A W), r 209 W Church  
 McPHEETERS PERRY L (Grace) cashier Champaign Nat'l Bank, r 915 W Hill  
 McQuaid Thos (Anastasia) farmer, r 313 E White  
 McQuay Albert (Sophia J) ret, r 60 E Healey  
 McQuay Chas solr Urbana Daily Courier, r 203 N 4th  
 McQuay Louis (Annie) letterer C N Clark & Co, r 203 N 4th  
 McQuay Wesley (Ada) steam ftr, r 107 E Washington  
 McVay Quippa (wid Edw) (The Gregory Club), r 1008 W Oregon U  
 McWethy Alva, r 509 Grove  
 McWethy Chris lab, r 808 W Park U  
 McWethy Orville driver Champ Del Co, r 509 Grove

# Kruse Auto Works

Automobile Repairing of All Kinds  
a Specialty.  
69 E. University Av.  
74 Chester St.  
Phone Garfield 3416

WELL DRILLER, U. S. MODEL B. WINDMILLS.  
PUMPS, REPAIRS, WORK PROMPTLY DONE  
Phone Garfield 5450  
611 E. Elm St., Urbana

# W. M. DAVIS

## Champaign Seed Co.

High grade, tested, field and garden seeds. Headquarters for poultry feed and supplies

9 EAST UNIVERSITY AVE.

MAIN: 292 GARFIELD: 1735

**Junk, Hides and Wool**  
 510 S. Chestnut St.  
 Phone Main 3108 Champaign

**James N. Levinson, Coal**

McWethy Otis O (Etta) brick mason, r 509 Grove  
 ➤ McWilliams see also Williams  
 McWilliams Ed S watch Eisner Grocery Co, r 407 S Lynn  
 McWilliams Jennie L (wid W O) 3, steno Military Dept U of I,  
 r 1401 W Park av  
 McWilliams John Sgt U S A instr U of I, rms 207 S Wright  
 McWilliams Kate Miss music tchr, r 608 S Race U  
 McWilliams Louise Miss (McWilliams & Gleim), r. 616 W  
 Park av  
 McWilliams Margaret Miss prin Central School, r 407 S Lynn  
 McWilliams Marie Miss, r 704 W Green U  
 McWilliams Permelia (wid Wm S) r 704 W Green U  
 McWilliams & Gleim (Louise McWilliams, Katherine Gleim)  
 milliners, 317 N Neil  
 ➤ Mac Donald see also McDonald  
 Mac Donald Sarah C Mrs bkpr Paris Dyeing & Cleaning Co, r  
 711 W Hill  
 ➤ Mac Dowell see also McDowell  
 Mac Dowell Edgar F (Nellie E) mgr Kash-Karry Grocery, r  
 609 W White  
 Mac Farland Chas E wks Kruse Auto wks, r 611 W Church  
 Mac Gillivray Alexander D (Fannie) tchr U of I, r 603 Mich-  
 igan av U

## B. Brown

AUTO WRECKING COMPANY

Used parts for all cars, also  
 a line of new parts.  
 Full line of Tubes and Tires  
 412 E. UNIVERSITY AV.  
 PHONE MAIN 360

Mac Gillivray John stu U of I, r 603 Michigan av U  
 Mac Gillivray Malcolm tchr, r 603 Michigan av U  
 Mac Kay Jas sales, r 304 W Columbia av  
 Mac Kay Jas Mrs sales G C Willis, r 304 W Columbia av  
 MAC KENDRICK J M (Agnes) secy U of I, Y M C A, r 1301  
 Clark U  
 Mac Lachlan Jno M (Kathryne) dentist, r 131 W Hill  
 ➤ Mac Lean see also McClain  
 MAC LEAN ALBERT H (Mary P) insurance bonds real es-  
 tate 137½ W Main U, r 206 W High U

**Many SATISFIED CUSTOMERS Parkers**  
 109 W. Elm, Urbana. Phone, Main 799

Maack Elizabeth Miss 1101 N State  
 Maack Henry F (Anna) ret, r 1101 N State  
 Mace Clarence brake Big 4, r 504 Lake U  
 Machin L J optométrist T H Craig, r 618 W Church  
 Mack Allen painter, r 1311 Clock

**Commercial Photographer**  
**Photo Finishing**

**STRAUGH'S**

**PICTURES**  
 and Picture Framing  
 625 S. Wright St., Champaign

*The Glasgow*  
 TAILORS

**SUIT OR OVERCOAT MADE TO ORDER**

YOUR NEIGHBOR WEARS ONE

314 N. Hickory St.

LARRY J. POWERS, Manager

Copies of This Directory  
May be Purchased of  
Flanigan-Pearson Co.,

10-12 Chester Street

OR

Clark-Elwell Co., Publishers  
P. O. Box 224, Champaign, Ill.

M

# CHARLES B. MILLER

Tinsmith and Furnace Work

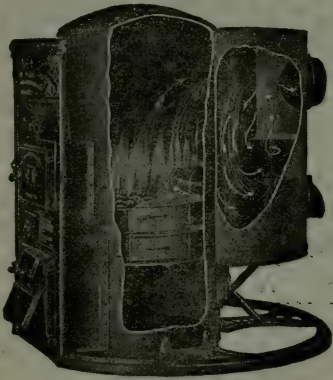

AGENT FOR THE

FAMOUS

## Weir

# Furnaces

LET US DO YOUR WORK

Phone Main 1702

522 N. Neil Street



**VICTOR AGENT**  
 24-26 Main Street

**House Furnisher**  
 Main 151, Garfield 1272

**C. A. KILER**

Mack Andrew J (Mary)1, painter, r 1311 Clock  
**MACK J D** (Souder & Mack), r Davison Hotel  
 Mackey Chas C lab, r 807 W White  
 Mackey Earl (Rose)1, soft drinks 104 E Main U, r 106 N Urbana av U  
 Mackey Jennie (wid Jos), r 807 W White  
 Macklin Maude Miss (c) elev opr Inman Hotel, r 406 Maple  
 Macklin Thos (c) (Carrie) lab, r 404 Maple  
 Madden Anderson A (Minnie)4, lunch car 319 N Walnut, r 1408 Champaign  
 Madden Walter B (Adele) brake I C, r 18 Bonner add  
 Maddin E O (Mary A)1, bkpr Twin City Prtg Co, r 505 W Washington  
 Maddock Lella (wid L S), r 129 E University av  
 Maddock Saml D (Laura)2, r 1203 W Oregon U  
 Maddrey Z V engr Big 4, rms 111 College pl U  
 Maden Osborne driver Champ Del Co, r 1408 Champaign  
 Madigan Josephine Miss, r 505 E University av  
 Madigo Jno sec lab I C, r 508 S Chestnut  
 Madix Jno P (Ethel)3, train disp I C, r 902 Springfield av U  
 Maeers Teddy brick mason, rms 412 S Neil

**G. C. Willis DRY GOODS**  
 15-17 Main Street  
 CHAMPAIGN, ILLINOIS

Established 1872

☞ Magee, see also McGee, Mckee  
 Magee Daniel W (Maggie)4, engr Twin City I & C S Co, r 813 N Willis av  
 McGee Murilla Mrs 1, sales Jno Lynch, r 401 E Springfield av  
 Maggard Robt (Rose)4, steel wkr Burr Co, r 209 S Poplar U  
 Magnuson Albert O (Anna M)3, mgr blueprint dept U of I, r 902 W Springfield av  
 Magruder Ira W (Clara)1, fore Burr Co auto dept (Waxler & Co), r 110 S Harvey U  
 ☞ Maguire see also McGuire  
 Maguire Cecil R photo finr B A Strauch, rms 1213 W Main U  
 Maguire Jno E (Nan)1, (Maguire Studio), r 306 N Coler av U  
 Maguire Morley condr Big 4, r 201 S Poplar U  
 Maguire Morley G (Lou) painter, r 201 S Poplar U  
 Maguire Ramon stu H S, r 306 N Coler av U  
 Maguire Studio (J E Maguire P W Stephens) photographers, 218 W Main U  
**MAGUIRE W CHESTER** (Callie) lawyer and city attorney and corporation counsel 115½ W Main U, r 309 Pennsylvania av U  
 Maguire Wm T (Anna) dec contr, r 309 Pennsylvania av U  
 Mahan Thos O (Grace)2, Sgt U S A instr U of I, r 207 S Wright  
 ☞ Maher see also Meher

**Kruse Electric Shop**  
 111 S. 1ST. ST.  
 H. P. KRUSE, PROP.

General Contractors of House Wiring, Fixtures, Motors, Electric Washers, Farm Lighting Systems and Vacuum Cleaners.  
 PHONES: RES., MAIN 2491 GARFIELD 3314 STORE MAIN 504

**Twin City Roofing Co. Roofing and Sheet Metal Contractors**

Phone Main 105; Phone Garfield 1763

201-5 S. First Street, Champaign

# J. W. Reardon Motor Co. Paige, Case and Monroe Cars

16 E. WASHINGTON ST. MAIN 3029

342

CLARK-ELWELL CO. TWIN CITIES DIRECTORY

**T. A. BURT LOAN CO.**  
 District Agents MUTUAL LIFE INSURANCE CO., OF NEW YORK  
 Farm Loans, Insurance. Property for Sale or Exchange  
 Surety Bonds  
 112 WEST MAIN STREET, URBANA

Maher Claude E dri Am Ry Exp Co, r 55 E Springfield av  
 Maher Emma Miss steno, r 55 E Springfield av  
 Maher Esther L Miss optr C U Tel Co, r 55 E Springfield av  
 Maher Frank W stu St Mary's, r 55 E Springfield av  
 Maher Geo (Sophia) 4, lunch room 214 N Walnut, r 104 N 6th  
 Maher Lillian Miss tchr Lincoln School U, r 55 E Springfield av  
 Maher Marjorie Miss steno F T Carson, r 55 E Springfield  
**MAHER MICHAEL** (Elizabeth) 1, propr Champaign Bottling Works, r 55 E Springfield av  
 Maher Walter P depot agt Am Ry Exp Co, r 55 E Springfield av  
 Mahley Hugh (Mary) car rpr I C, r 411 E Hill  
 Mahn Chas carp Alex Lbr Co, r R F D No 3 U  
 Mahorney Harry H (Emma) 1, watch Armory U of I, r 812 Stoughton U  
 Mahorney Marshie Miss stu H S, r 306 S Cottage Grove av  
 Mair Emma Miss rms 206 E Clark  
 Maier Louis (Marie) 2, hlpr Eisner Gro Co, r 810 Church U  
 Maile Fronia Mrs, r 357 N Walnut  
 Maile J Riley mech Holmes Auto Co, r 357 N Walnut  
 Maile Lucile Miss, r 357 N Walnut  
 Maile Ruth Miss elev opr 1st Natl Bank Bldg, r 357 N Walnut

## W. Lewis & Co.

Champaign's Leading Dep't. Store

Main Howard H (C Estelle) stu U of I, r 108 W Green  
 Major Chas D (Jane) brake I C, r 1012 W Vine  
 Major Frederick C stu H S, r 1113 Williamson  
 Major Irene F Miss bkpr Ross-Sim Drug Co 1113 Williamson  
**MAJOR JAMES L** (Minnie K) 2, asst Postmaster Champaign, r 1113 Williamson  
 Majors Pearl (c) porter E Ekbohm, r 118½ S Neil  
 Majors Robt A (c) lab, r 118½ S Neil  
 Malcomson Catherine Mrs 1, r 810 Michigan av U  
 Malcomson David stu U of I, r 810 Michigan av U  
 Malcolmson Robt stu U of I, r 810 Michigan av U  
 Maley Catherine Miss tchr, r 406 E Columbia av  
 Maley John (Johanna) ret 406 E Columbia av  
 Maley Jos P brake Wabash, r 406 E Columbia av  
 Maley Mary A Miss, r 406 E Columbia av  
 Maley Roger F plumber, r 406 E Columbia av  
 Maley Thos tower Big 4, r 406 E Columbia av  
 Mallman Margaret Miss cashier Jos Kuhn & Co, r 112 W Hill  
 Mallman Pauline Miss bkpr Jos Kuhn & Co, r 112 W Hill  
 Mallock Elizabeth Miss, r 212 West U  
 Mallock Jno R 2, prof entomol U of I, r 212 West U  
**MALLORY HERMAN R** (Anna) 4, mgr B Brown Auto Wrecking Co, r 505 W White

**H. Swannell & Son**  
 DRUGGISTS  
 "Jexall Remedies"

**P. D. Foster** Mill, Cabinet and Furniture Work  
 Repairing and Refinishing Antique Furniture  
 A SPECIALTY  
 305 South Chestnut Street  
 Phone Garfield 1120

# T. M. BACON & SONS

Wall Paper, Paints, Glass, Brushes.  
On the Corner of Walnut and  
Taylor Sts. CHAMPAIGN, ILL

CLARK-ELWELL CO. TWIN CITIES DIRECTORY

343

PASTEURIZED, PURE AND  
WHOLESALE  
SOLD ONLY BY UP-TO-DATE GROCERS

Always Buy  
Corn Belt Butter

Mallory Rollin V (Harriet) 1, mgr Orpheum Theatre, r 506 S Lynn  
Mallory Thos (Rose) 5, ret, r 311 E White  
Mallow Geo student, r 401 Railroad U  
Mallow Gladys A steno U of I, r 609 S Prairie  
Mallow John M (Nellie) 2, eng Big 4, r 401 Railroad U  
Malloy Jas (Anna) ret, r 112 W Green  
Malloy Thos (Rose), r 311 E White  
Maloney M B (Alice) 3, farmer, r 301 S Elm  
**MANDARIN INN** Henry Chin mngr steaks chops chop suey  
8 1/2 Main  
Mande Ville Jno D Dr (Caroline B) ret, r 703 W Springfield  
**MANION JOHN C** mngr Stoley Garage, r Inman Hotel  
Manion Pete trucker Big 4, rms 404 E University av  
Mank Florace F rivet Burr Co, r 1106 N 6th  
Mank Grover (Bertha) lab, r 1207 1/2 Champaign U  
Mank Mary Miss steno W Lewis & Co, r 1106 N 6th  
Mauk Ralph wks I C, r 1106 N 6th  
Mank Wm M (Rosie) 2 wks sec Wabash, r 1106 N 6th  
Manley Edwin J (Cele) mngr Intra Ath U of I, r 207 S Elm  
Manley Emerson (c) porter Hite Bros, r 509 N Walnut  
Manley Ethel B Miss steno U of I, r 1201 W Church

**Best—None Too Good** Especially in  
the Title to  
Your Home

Best in Abstract Books, Abstracters and  
Responsibility is the

## CHAMPAIGN COUNTY ABSTRACT COMPANY

Champaign, 200-201 First Nat'l. Bank Bldg., Edwin Filson, Mgr.  
Urbana, 105 S. Market St., W. E. Atkinson, Mgr.

**MANLEY GEO W** (Addie W) commercial agent Illinois Trac-  
tion System, r 1201 W Church  
Manley Harvey (c) tmstr B C Beach & Co, r 509 N Walnut  
Manley John H (c) (Nancy) 2 lab, r 509 N Walnut  
Manley John H (c) wks Morgan Rug Co, r 509 N Walnut  
Manley Myra F Miss, r 1201 W Church  
Manley Verna A Miss, r 1201 W Church  
Mann Frances Miss stu H S, r 412 Nevada U  
Mann Frank A (Kate) fore Souder & Mack, r 1006 W Vine  
Mann Fred E (Emma) carp r 412 Nevada U  
**MANN GLENN R** (Ella) 2 prop G R Mann Electric Co, r 304  
W Vine  
Mann Grace F Miss, r 1006 W Vine  
**MANN G R ELECTRIC CO** G R Mann propr, storage batteries  
and electrical repairing, 510 N Neil  
Mann Margaret (wid H L) r 404 S Cottage Grove av U  
Manning Blanch Mrs, r 204 E Oregon U  
Manning Hannah wid B, r 206 W Oregon U  
Manning Louis painter U of I, r 608 E Main U  
Manning Margaret Miss, r 206 W Oregon U  
Manning Monica Miss, r 206 W Oregon U  
Manning Vincent janitor College Hall, r 204 E Oregon U  
Manny Susan Miss, r 201 S Goodwin av U

**STOLTEY'S**  
**Garage**  
**OPEN DAY AND NIGHT**  
3 Entrances, E Univ. Ave., Chester and Water Sts.  
J. C. MANION, Propr.

CALL  
AT

**LOYDE'S** FOR **ILLINOIS**  
**SOUVENIRS**

7 Main

# L. B. Tobias & Co.

Women's and Children's Ready-to-Wear. Millinery, Suits, Coats, Dresses and Corsets  
113-115 W. CHURCH ST.

344

CLARK-ELWELL CO. TWIN CITIES DIRECTORY

Wholesale and Retail Ice Cream  
Sherbets and Ices  
115 E. University Ave.  
Both Phones

Champaign Ice Cream Co.  
ABSOLUTELY SANITARY

Manny Theodore B wks Pioneer Creamery, r 201 S Goodwin av U  
Manny Wm stu U of I, r 201 S Goodwin av U  
Mansfield Gradie C (Iva)2 tmstr, r 811 Cunningham av U  
Mansfield Mary E (wid David) r 811 Cunningham av U  
Manspeaker Carolyn Miss stu U of I, r 201 W University av  
Manspeaker Emma V (wid L v), r 201 W University av  
Manspeaker Lotta Mae Miss, secy Dean Col Engr U of I, r 201 W University av  
Manspeaker Pearl Miss, bkpr F K Robeson, r 201 W University av  
Manspille Addie M Miss clk County Clerk, r 504 S Market U  
Manthei Bros (Fred M, Edward) tile contrs 208-209 1st Natl Bank bldg  
Manthei Edward J (Anna)2 (Manthei Bros), r 807 S Prairie  
Manthei Fred M (Mable)2 (Manthei Bros) r 408 Ells  
Mantz Ford, r 208 W Church  
Mapes R H mech E V Kirby Auto Co, r St Joseph Ill  
Mapes Seigal M fore mill room Big 4, r 508 E Elm U  
Marberry Hettie Miss stu H S, r 909 1/2 S 5th  
Marek Peter tailor J W Lawder Co, r Illinois Hotel  
Marion J A brake I C, r 203 W Clark  
Markey G Dale (c) (Lucille) mech Marcus Mead, r 520 W Market

## University State Bank of Champaign

SOLICITS  
YOUR BUSINESS

3% Interest Paid on Savings  
Accounts, Commercial Paper  
Bought and Sold, Safety  
Deposit Boxes for Rent.

Markland Bertha M Miss bkpr C & U Water Co, r 506 1/2 N Elm  
Markland Chas C (Mollie) lunch room, r 506 1/2 N Elm  
Markland Chas C, r 301 1/2 E University av  
Markland Elsie M Miss sales F K Robeson, r 506 1/2 N Elm  
Markland Jas L (Della)4, switch I C, r 301 1/2 E University  
Markland Marguerite Miss steno Purch Agt U of I, r 301 1/2 E University av  
Markland Verna Miss stu H S, r 301 1/2 E University  
Markle Mary C (wid Jos), r 104 N Urbana av U  
Markley Lucy A (wid G W) r 204 S Race U  
Markley Topley E (Mabel)1 mech E V Kirby Auto Co, r 907 W Main U  
Marlin Edna Miss tchr U H S, r 1101 S Busey av U  
Marlow Alma Mrs 1, opr C U Tel Co, r 706 W Park U  
Marlowe Clyde counter Chesley & Co, r 1214 W Green U  
Marmion Florence A Miss, steno Registrar U of I, r 1214 W Park U  
Marmion Francis wks I C, r 1214 W Park U  
Marmion Jas (Margaret)3, r 1214 W Park U  
Marmion Mark E clk I C, r 1214 W Park U  
Marquardt Jno F (Theresa M) chf engr Water Co, r 1101 Church U

Illinois Hotel  
ALWAYS OPEN  
Chris Martens, Prop.  
202-204 N. Walnut St., Champaign  
Phone Main 810  
Martens' Cafe

# M. J. Patterson & Co.

Furniture, House Furnishings, Stoves  
Rugs, Linoleums, Phonographs,  
FURNACES

105-107 N. NEIL ST.

CASH OR CREDIT

PHONE GARFIELD 2245

All Work  
Guaranteed

We Call for  
and Deliver

# L. D. DALEY TIRE CO., Vulcanizers

## GATES HALF SOLE TIRES AUTHORIZED SERVICE STATION

Drive up  
345 N. Hickory

Call up  
Main 3730

Knight,  
Blackstone,  
Cords and  
Fabrics  
Quality  
First

CLARK-ELWELL CO. TWIN CITIES DIRECTORY

345

25 Main St. Champaign  
Phone Garfield 1244

CUNNINGHAM BROS.

DRUGS

Marquardt J Walter insp Water Co, r 1101 Church U  
 Marquardt Philomena Miss stu, r 1101 Church U  
**MARQUETTE SCHOOL** Rose Hazen prin, 203 S 5th  
 Marr Martin (Matilda)1 supt English Bros, r 1108 University  
 av U  
 Marr Wm J (Catherine)2, supt English Bros, r 1008 Univer-  
 sity av U  
 Marriott Elberta Alma tchr Marquette Sch, rms 114 E White  
**MARRIOTT EZRA H** (Maude)1, adv mngr F K Robeson, r 107  
 W Columbia av  
 Marriott Irene Miss milnr G C Willis, r 704 S Race U  
 Marriott Lydia Y (wid F M), r 506 W Main U  
 Marriott Noah T (Edith)1, real estate, r 704 S Race U  
 Marsh Abigail A (wid L B), r 1110 Davidson Drive  
 Marsh Bessie Miss stu U of I, r 1003 W Calif av U  
 Marsh Frances Miss, r 1003 W Calif av U  
 Marsh Violet Miss music tchr, studio 106½ S Neil, rms 201  
 S Elm  
 Marsh Wm T (Susan) dairy U of I, r 1003 W Calif av U  
 Marshall Alfred L (Mary) r 701 N Lincoln av U  
 Marshall Callie Miss (c) maid, r 705½ N 5th  
 Marshall Chas M (Ada)2, wks I C frt depot, r 314 Johnson av  
 Marshall Clyde wks I C, rms 126 W Hill  
 Marshall Dollie Miss opr C U Tel Co, rms 320½ N Neil

## Urbana Light Heat & Power Co.

Light, Heat, Power and Electrical Merchandise

118 E. Main St.

Garfield 4043

Main 3353

Marshall Felix M ret, r 1401 Champaign  
 Marshall Frank L (Hazel)2, car insp Big 4, r 1113 N Market  
 Marshall Fred G (Lena) men's furnishings 715 S Wright, r  
 508 S Goodwin av U  
 Marshall Geo A, r 1005 Hickory  
 Marshall Geo F (Sarah A) jan Flanigan-Pearson Co, r 1005  
 Hickory  
 Marshall Harley E solr Gazette rms 201 E University av  
 Marshall Harley M (Faith) sales Twin City Fish Market, r  
 701 N Lincoln U  
 Marshall Hobart, (Leora B) drafts Burr Co, rms 402 E White  
**MARSHALL HORACE W** (Clara)1, secy Smith & Co, r 404  
 Edwin  
**MARSHALL HOWARD G** (Margaret) mngr Cleveland Grain  
 Co, r 412 W Springfield av  
 Marshall Jas A (Katie)3, carp, r 501 W Bradley av  
 Marshall Leslie H wks U & C Ry G & E Co, r 1014 Univer-  
 sity av U  
 Marshall Matilda (wid John), r 1014 University av U  
 Marshall Nathaniel A (Edith M)4, fire I C, r 58 E Healey  
 Marshall Pearl Miss (c) hair dresser, r 705½ N 5th  
 Marshall Robt O, r 118½ W Church

# G. R. Mann Electric Co.

Storage Batteries for All Cars  
Automotive and Commercial Electric  
Repairing.  
310 N. NEIL ST.  
PHONE MAIN 4136

# Dee Todd CONTRACTOR and BUILDER

208 Price Estate Bldg.

Garfield 2119

Up-to-Date  
Private  
Office

**FOOT TROUBLE? Dr. F. J. JORDAN**

LICENSED CHIROPODIST CHAMPAIGN  
OVER 36 MAIN ST.  
PHONE MAIN 1459

Marshall Rollo P (Lettie)1, sales F D Keck Furn Co, r 601 E Clark  
 Marshall Saml A (Ella) eng Big 4, r 205 W Oregon U  
 Marshall Thos F lab, r 1005 Hickory  
 Marshall Wm E lab, r 1005 Hickory  
 Marshall Wm H (Matilda) supt Gas Works U & C Ry G & E Co, r 609 1/2 Poplar  
 Marshky Arthur C (Fay) chauf P T B Matheny, r 508 Ash  
 Marshky Edw C (Elsie) dri Am Ry Exp Co, r 509 Ash  
 Marshky Frank H (Lottie)2, transfer, r 210 Charles  
 Marshky Marie Miss cashier Silver Moon, r 47 1/2 Main  
**MARSHKY PAUL O** (Myrtle) transfer and storage 205 S 2nd, r 111 1/2 E Clark  
 Marshky Theodore A (Nora)4, transfer, r 510 Ash  
 Marshky Wm C (Minna) transfer, r 506 Ash  
 Marshky Wm C jr (Emma) groc 208 N 1st, r 504 Ash  
 Marsteller P L (Minnie) groc 506 1/2 W Columbia av, r 506 same  
**MARTENS CHRIS** (Emma) propr Illinois Hotel & Restaurant r same  
 Martens Conrad cook Ry Y M C A, rms 116 N Webber U  
 Martens Peter ret, r 914 E Water U  
 Martens Sophie Miss, r 914 E Water U

**IF YOU ARE LOOKING FOR A HOME OR INVESTMENT SEE**

**O. K. Burton**

THE UNIVERSITY DISTRICT  
REAL ESTATE MAN AND  
RENTAL AGENT  
612 E. GREEN STREET  
CHAMPAIGN

Main 922 Garfield 1574

Martens Wm C stu H S, r Illinois Hotel  
 Martin Addie Mrs prac nurse, r 403 S Randolph  
 Martin Anna B Mrs sales G C Willis, r 112 W Hill  
 Martin Benj carp, r 301 S 1st  
 Martin Bros (O M & E B Martin) barbers 134 W Main U  
 Martin Chas (Janie) (c)1 cook Alpha Gamma Rho, r 306 E Green  
**MARTIN CLYDE** (Sabra)2 fire marshal Urbana, r 106 E Green U  
 Martin Cora Mrs 2 waitress, r 19 1/2 Logan  
 Martin Delmar W hlpr Eisner Gro Co, r 305 W Vine  
 Martin D Homer brake I C, r 1205 Hickory  
 Martin Edith Miss stu, r 1606 W Washington  
 Martin Edith A Miss pract nurse, r 312 W Hill  
 Martin Elmer W carp, r 1102 Church U  
 Martin Emma (c) (wid L)1, r 1206 Eads U  
 Martin Emmett B (Cecyle)2 (Martin Bros), r 208 W Oregon U  
 Martin Florence Miss bkpr G W Martin., r 609 W Hill  
 Martin Frances Miss stu H S, r 409 W Calif U  
 Martin Frank M (c) (Hattie) cook B F Harris, r 1410 Hill U  
 Martin Geo (Ethel) cond Big 4, r 105 E Illinois U  
 Martin Geo E (Carrie)2 elect Ideal Elect Co, r 211 Garwood  
 Martin Geo R elev opr W Lewis & Co, r 305 W Vine

**Silver Moon**

**RESTAURANT & LUNCH ROOM**  
 GEO. THEODORE, PROP.  
 Clean, Quick Service 57 Main St. Champaign, Ill. Phone Main 870

**Mollet & Woller**

**Drugs and Sundries**

11 MAIN STREET  
PHONE GARFIELD 1355

# G. N. BACON & CO. PAINTING AND DECORATING

107-109 N. Walnut St.

Wall Paper, Paints, Glass, Brushes

Phone, Garfield 1138

CLARK-ELWELL CO. TWIN CITIES DIRECTORY

347

EVERYTHING  
TO FURNISH THE HOME  
Corner Neil Street and University Av.

MOOREHEAD'S

Invest Your  
Cash at

Martin Geo W (Mary) grocer 311 N Neil, r 609 W Hill  
 Martin Gladys Miss, r 606 Iowa U  
 Martin Guy W car rep Big 4, r 1102 Church U  
 Martin Harry E, r 717 S Randolph  
 Martin Harry H (Ruth M) tires and repairing 513 N Neil, r  
 119 W Washington  
 Martin Harry H (Vina)1, carp A M Stoolman, r 508 E Church  
 Martin Iva Mrs, wks Gehrig's, r 357 N Walnut  
 Martin Jas S Mrs chaperon Kappa Pi Sorority, r 810 W  
 Green U  
 Martin Jessie Miss, r 205 W Calif U  
 Martin John E (Susie) brake I C, r 1205 Hickory  
 Martin John H cook Gehrig's, rms E Washington  
 Martin John L (Sarah) carp, r 1102 Church U  
 Martin Lee O stu U of I, r 717 S Randolph  
 Martin Leonard V, r 606 Iowa U  
 Martin Lewis sr (Estella) real est, r 605 Union  
 Martin Lewis jr switch I C, r 605 Union  
 Martin Lloyd stu H S, r 409 W Calif U  
 Martin L Irvin (Margaret)1 carp, r 1606 W Washington  
 Martin Luke M (Julia)1 painter Alex Lbr Co, r 204 E High U  
 Martin Mary C Mrs, r Noonan Hotel  
 Martin Mary Miss tchr, r 1102 Church U

## BOSCH MAGNETO

Authorized Service Station. A complete line of Magnetos and Parts carried  
 in stock. 100 per cent Service.

**THE FRED SWANSON CO., INC.**  
 12-14 E. Washington St.

Martin Orgett Miss dress mkr, r 106 E Green U  
 Martin Oliver carp, r 1102 Church U  
 Martin Ora M (Myrtle) (Martin Bros), r 409 W Calif U  
 Martin Perry N (Mary)2 engr I C, r 717 S Randolph  
 Martin Rogt waiter Silver Moon, r 54 E Columbia av  
 Martin Roy I (Theodosia C)1, cond I C, r 1118 Williamson  
 Martin Russel L wks Hegenbart Co, r 211 Garwood  
 Martin Ruth Miss sec, r 909 W Oregon U  
 Martin T Paul sales W H Martin, r 506 N Randolph  
**MARTIN ULYSSES G** (Edith)1 police magistrate Urb, barber  
 127 W Main U, r 308 S Race U  
 Martin Walter F (Genevieve)3 condr Big 4, r 606 Iowa av U  
 Martin Wm A (Allie) trav sales I H Co, r 411 E Daniel  
 Martin Wm G (Effie)3 office mngr W Lewis & Co, r 619 W  
 Hill  
 Martin Wm H, grocery 503 N Neil, r 506 N Randolph  
 Martin Wm H jr sales W H Martin, r 506 N Randolph  
 Martin Wm S (Tannie) switch I C, r 111 Stange  
 Martin Wm T (Estella)3 carp H C Howard, r 8 Bonner add  
 Martin Wm W ret, r 303 S Market  
 Martinie Chas A (Grace)2, r 501 W Illinois U  
 Marvel Carl S (Nelle) chem U of I, r 1207 W Oregon U  
 Marzovan Harry wks I C, r Picknell Hotel

PARIS

Dyeing and Cleaning Co.  
 Office Park Theatre Bldg. 128 W. Church st

Plant 112-116 W. Clark St.  
 Phones Main 1744-1944  
 Garfield 2135

# COAL MOVING, TRANSFER PACKING and STORAGE

O. B. PARKHILL

Garfield 2139

128 S. Walnut St., Champaign, Illinois



# A Fancy Confectionery

## Without Fancy Prices

Phone Main 225  
Phone Garfield 1421  
3 Main Champaign

348

CLARK-ELWELL CO. TWIN CITIES DIRECTORY

Rich corn, wheat, clover and alfalfa land, good as you will find in Champaign County, and the prices are 50 percent less. Other lands and city property for sale and exchange.  
905 W. Oregon St., Urbana, Ill.  
CHAS. LEMON

Mason Arthur S (J Othilda) bkpr Harriman Auto Shop, r 608 W Calif av U  
Mason Chas E (Della) carp, r 1301 W Park U  
Mason Clinton (c) lab, rms 605 N Oak  
Mason Donald M (Marie) carp, r 207 Nevada U  
Mason Edw W stu U H S, r 908 N Market U  
Mason Edward W stu H S, r 908 N Market U  
Mason Helen M Miss stu U H S, r 1301 W Park U  
Mason H B Mrs, r 1111-A W Oregon U  
Mason James B stu U of I, r 908 N Market U  
**MASON JAMES S** (Lena W) 2, physician and surgeon 129 W Elm U, Phones office Gar 4241, res Gar 4289, r 908 N Market U  
Mason Janet (wid John), r 1203 Nevada U  
**MASON RUBY E C** Dean of Women U of I, r 1203 W Oregon U  
Mason Wm J (Kate) sta fire Big 4, r 105 Franklin av U  
Masonic Temple (Champaign) 202-204 W Hill  
Masonic Temple (Urbana) 113-115 W Main U  
Massel Silvio (Rose) 2, mach I C, r 412 E Columbia av  
Massey Bruce wks J C Saffer, r 107 N Webber U  
Massey Denzel E Miss opr C U Tel Co, r 107 N Webber U  
Massey Grace Mrs millinery 218 W Main U, r 109 W Green U  
Massey Harold mail clk P O, r 109 W Green U  
Massey John B (Emma C) 1 wks Big 4, r 107 N Webber U

## Sheldon Brick & Bldg. Sup. Co.

EVERYTHING IN CLAY  
FACE-COMMON FIRE-HOLLOW TILE-FLOOR TILE-FIRE CLAY  
Yards-Cunningham Ave., Urbana

Office: Room 504-505 Robeson Bldg. Champaign, Illinois

Massey Lloyd bkpr S E Huff & Co, r 109 W Green U  
Mast Carrie Miss, r 807 W Main U  
Mast Ida B (wid Henry G), r 807 W Main U  
**MASTER IN CHANCERY** Walter B Riley Court House  
Matheny Alice F Miss steno Purch Agt U of I, r 205 E Healey  
Matheny Frank E (Mary G) cigar mnfr 205 E Healey, r same  
**MATHENY P T B** (Lydia) wholesale dealer near beers 8 S Oak, r 307 Stoughton  
Mathews Clyde M lawyer 208 1st Natl Bank Bldg, r 601 W Elm U  
Mathews Gertrude Mrs (c) cleaner & presser 504 E Green, r same  
Mathews Hall W B DeGroot secy 1210 W Illinois U  
Mathews Heinie E (Gladys) fire I C, r 205 W Bradley av  
Mathews Jackson (c) houseman, r base 311 W Elm U  
Mathews John M (Ruth) prof Pol Sci U of I, r 804 Nevada U  
Mathews Julia R (wid M W), r 601 W Elm U  
Mathews Lucille Mrs opr Havens Sisters, r 112 W Hill  
Mathews Lyman (Cora) presser L B Souder, rms 607 S Race U  
Mathews Minerva J (Geo) r 502 University av U  
Mathews Nancy J (wid J O), rms 307 W Vine  
Mathews Therma R (Harding) tmstr, r 815 Church U

# Metzler & Schaffer Co.

Champaign's Finest Food Store  
Private Bell Exchange 2400  
Garfield 1223 and 1527

South East Missouri Land  
Phone Main 1227.

# F. S. Koogler

PEERLESS Cars, BETHLEHEM Trucks  
Auto Tires, Oils and Accessories  
322 Hickory St. Phone Garfield 1759



# S. E. Dillavou

Dealer in Farm Machinery, Buggies and Surreys  
Gasoline Engines, Cream Separators, Gas Tractors

335 N. Walnut St., Champaign

Phone Main 436

Phone Garfield 1174

CLARK-ELWELL CO. TWIN CITIES DIRECTORY

349

Mathis Earl (c) (Ella) lab, r 509 N 2nd  
Matsler Troy E (Ruth) jan Marquette Sch, r 202 W Green  
Matters James E ret, r 207 W Eureka  
Matters Josephine Miss, r 207 W Eureka  
Mattingly Bertha Miss, r 309 E White  
Mattingly Carl T bricklayer, r 603 E Park av  
Mattingly Geo (Fanny) 1 mach Big 4, r 803 University av U  
Mattingly Jas E (Margaret) wks Big 4 Shops, r 1002 E  
Water U  
Mattingly Jas J (Frances) 2 brk mason, r 106 Armory av  
Mattingly John B (Anna) 2 bricklayer, r 603 E Park av  
Mattingly Joseph lab, r 708 E Park av U  
Mattingly Katie Miss wks Soft Water Ldy, r 708 E Park U  
Mattingly Margaret (wid Jerome), r 309 E White  
Mattingly Mattie (wid Frank) wks Soft Water Ldy, r 708 E  
Park U  
**MATTIS GEO M** (Elsie C) v-pres and treas Illinois Traction  
Co 208 I T Bldg, r 203 N Prospect av  
Mattis Julia R Miss, r 201 N Elm  
**MATTIS ROSS R** (Mary E) pres Trevett-Mattis Banking Co,  
r 201 N Elm  
Mattoon Chas E (Mae W) farmer, r 1003 S Race U

## F. K. Robeson

The Largest  
DEPARTMENT  
STORE

EVERYTHING FOR EVERYBODY

Mattoon E W (Anna) 1 stu U of I, r 905 S 6th  
Matzka John A (Anna) mech A S Nelson & Sons, r 105 S  
Randolph  
Matzka Rose Miss waitress Cooper's lunch room, r 115 W  
Park av  
Maudlin Lee F (Florence) 1 fire I C, r 409 1/2 E University av  
**MAURER CHAS** (Sophia) jeweler and optometrist 213 N Neil,  
r 702 W Church  
Maurer Chas jr stu U of I, r 702 W Church  
Maxfield Bert (Emma) car inspt Big 4, r 907 Hickory  
Maxfield Elsie Miss bkpr Reliable Furn Co, r 610 1/2 S 6th  
Maxfield Emma (wid C T), r 308 W Elm U  
Maxfield Geo W fire I C, rms 31 E Springfield av  
Maxfield Kinzie (Leona) cond St Ry, r 107 W University av  
Maxfield Myrtle Miss bkpr Champaign Del Co, r 610 1/2 S 6th  
Maxfield Walter (c) wks Percy Larry, r 403 N Wright  
Maxfield Wm P (Mary) 3 wks Dairy U of I, r 610 1/2 S 6th  
**MAXSON ROBT L** asst mngr Champaign Co Abstract Co, r  
705 W Hill  
Maxwell Anna (wid Frank) sale McWilliams & Gleim, r 608  
S Race U  
Maxwell Belle Mrs 1, r 1302 W Main U  
Maxwell Belle Miss, r 310 W Church  
Maxwell Chas J (Jennie L) 2 carp, r 304 Avondale

# Perfection Sales Co.

Perfection, Braender, Hood, Tires  
and Tubes, and Tire Accessories  
322 N. Neil St.  
A. M. Davis, Mgr.  
Tel. Main 4121

S. E. HUFF & CO.  
NORTH RACE STREET, URBANA  
PHONES BELL 978, AUTO 4264

ASK  
Huff  
ABOUT  
LUMBER  
AND COAL

# Paul & Lambert

SHOES of QUALITY

PHONE GARFIELD 1771

Cor. Main and Walnut, Champaign, Ill.

# U. of I. Supply Store

Corner Green and Wright Streets

(THE CO-OP)  
 Roycroft Shop and Gift Shop. High Grade Gifts and Pictures.

350

CLARK-ELWELL CO. TWIN CITIES DIRECTORY

**SOFT WATER LAUNDRY**  
 125 North Race St., Urbana, Ill.  
 Phones, Main 880, Garfield 4506  
**OLSON BROS., PROPRIETORS**

Maxwell Esther A Miss tchr Howard Sch, r 203 N New  
 Maxwell Grace (wid C L)1, r 309 W Hill  
 Maxwell Grace J Miss, r 203 N New  
 Maxwell Harold D (Ora) fore L B Souder, r 905 W Beards-  
 ley av  
 Maxwell John T (Mattie) engr I C, r 27 E Healey  
 Maxwell Marion Miss, r 310 W Church  
 Maxwell Mary E (wid J T), r 310 W Church  
 Maxwell May E Miss sales W Faulkner, r 304 Avondale  
 Maxwell Raymond C steel wkr Burr Co, r 1302 W Main U  
 Maxwell R P Rev (Lillian)3, r 701 E Elm U  
 Maxwell Wymer W (Grace)1, arch & farmer, r 512 W Oregon U  
 May see also Mays  
 May Cora (wid Marvin A) r 910 W Oregon U  
 May Edrie V Miss stu U H S, r 910 W Oregon U  
 May George organist Rialto Theatre, rms 201 W Church  
 May Ora (wid W H)1 dressmaker, r 703 S Randolph  
 Mayas Adolph (c), r 708 N Romine U  
 Maybee Flora (wid R J), r 601 N Neil  
 Mayberry Jas O (Florence) 1 asst H S Visitor U of I, r 909 1/2  
 S 5th  
 Mayer Everett A (Margaret)2, sales Caldwell Elect Corp, r  
 406 N McKinley av

## Overland & Willys Knight

Fisk Tires, Veedol  
 Oil, Machine Work  
 Accessories

SALES AND SERVICE

OVERLAND-RICKARD CO.

Opp. Interurban Station

Champaign, Ill.

Mayer John wks I C Shops, r 207 W Hill  
**MAYFIELD OTTO G** (Carroll)1 (Summers Electric Corp)  
 electrical contr 122 S Race U, r 305 S McCullough U  
 Mayhew Chas S (Nellie) brake I C, r 404 E Clark  
 Mayo Chalmers (Emma)1, line I T S, r 1307 1/2 Hickory  
 Mayo Clarence A (Alta)3 elect, r 1308 N Neil  
 Mayo Wm J (Emma) carp, r 1403 Hickory  
 Mays see also May  
 Mays Benjamin (c) wks U & C H & P Co, rms 409 E Tremont  
 Mays Green B (Mary)5 condr I C, r 1110 N 6th  
 Maze Benson H (c) (Eliza)1 porter F K Robeson, r 705 N  
 Prairie  
 Mead Ehrma Miss stu U of I, r 111 E Springfield av  
**MEAD FRANK B** (Luella)1 propr Mead's Cafeteria, r 111 E  
 Springfield av  
 Mead Frank M lab, 401 S Maple U  
**MEAD MARCUS** (Laurie K)2 propr Twin City Sanitary Co  
 and used car market 505-7 N Neil, r 1210 W Church  
 Mead Richard, r 401 S Maple U  
**MEAD'S CAFETERIA** Frank B Mead propr, 610 E Green  
 Meade Chas D sales Meyer-Leussler Co, r Inman Hotel  
 Meade Jno T (Maria) ret, r 503 S Lynn

**Mandarin Inn**  
**Restaurant**  
 Steaks, Chops, Chop Suey  
 HIGH CLASS SERVICE  
 8-1-2 MAIN STREET, CHAMPAIGN

# Roth's Hardware

Stoves, Furnaces, Sheet  
 Metal Work, Furnaces  
 Repaired

Phone Main 138

28 Main Street

# Ray L. Bowman Jewelry Co. Inc.

We specialize Antique Jewelry. Old gold, platinum and silver bought Highest prices paid

Hamilton Bldg.

Champaign

CLARK-ELWELL CO. TWIN CITIES DIRECTORY

351

**HOMER EALEY**  
**MERCHANT TAILOR**  
 Room 504 First Nat'l Bank Bldg.  
 Phone, Garfield 1719

Meade Thos J farmer, r 503 S Lynn  
 Meadows Woody M (Leota)2 carp, r 706 E Calif av U  
 Means Jas B (Helen)1, jan H S, r 1011 Springfield av U  
 Mears Frank R (Emma)2 plbr, r 109 E Hill  
 Meary Francis, rms 801 N Randolph  
 Meddaugh Wm H (Catherine C) eng I C, r 312 W Hill  
 Medrow Chas F (Minnie)1 fore Big 4, r 608 S Urbana av U  
 Medrow Elmer H M C B clk Big 4, r 608 S Urbana av U  
 Medrow John W clk Urb P O, r 608 S Urbana av U  
 Medrow Lizzie Miss seamstress L P James, r 608 S Maple U  
 Medrow Minnie Miss, r 608 S Maple U  
 Medrow Wm stu H S, r 608 S Urbana av U  
 Medus Rodney M (Eva) carp Alex Lbr Co, r 403 Charles  
 Meek Edward musician, r 201 W Church  
 Meek Harry S (Jennie)1 (Sedgwick & Meek), r 503 W Vine  
 Meeker Elizabeth L (wid D H)1, dressmaker, r 105 William  
 Meeker Howard H (Dora)1 hay buyer, r 217 S Water  
 Meen Evelyn Miss stu H S, r 609 W Vine  
 Meenach Earl (Fern C)1 fore Champaign Sanitary Milk Co, r 1210 Clark U  
 Meenach Henry W (Nettie A) ret, r 1210 Clark U  
 Meenach Nancy Miss, r 1210 Clark U  
 Meenach O Elmer (Alice) wks White Line Ldry, r 1211 Clark U

## Public Service Garage

G. A. BOYD  
 Prop.  
 Main 421

**REBORING AND NEW OVERSIZE PISTONS**

510 N. Neil

**MEGGINSON E L** (R C White & Co), r 904 S Orchard U  
 Megginson Lena Miss, r 904 S Orchard U  
 ☞ Meher see also Maher  
 Meher Nellie (wid John) wks Cooper's Cafeteria, r 1519 W Church  
**MEIS MILTON** (Clara)1 (Milton Meis & Co) r 405 W Elm U  
**MEIS MILTON & CO** (Milton Meis) department store 212-216 W Main U  
 Meislahn Aton A (Bertha)4 grocer 817 Church U, r 606 N Lincoln av U  
 Meislahn Elmer clk A A Meislahn, r 606 N Busey av U  
 Melahn August P (Amanda) barber 69 Main, r 205 E Church  
 Melahn Jno ret, r 301 E Hill  
 Melahn Jno F (Anna) barber base 21 Main, r 50 E Springfield av  
 Melahn Paul J (Florence)1 barber J F Melahn, r 52 E Springfield av  
 Melahn Wm F (Mary) air brake inspr I C, r 505 Ash  
 Melconian J S presser Paris D & C Co, r rear 112 W Clark  
 Nelson Jos M (Adeline)2, mach hlpr Burr Co, r 303 E Church  
 Nelson Virgil E (Olive) repr News, rms 213 E Clark  
 Mendenhall Frank C sales T M Bacon & Sons, r 611 Grove

**LESEURE BROS.**  
 211 NORTH NEIL STREET AND 614 EAST GREEN STREET, CHAMPAIGN, ILL.  
**HAVE THE BEST BILLIARD TABLES IN THE CITY**

# Murduck Bros.

**Ladies' Ready-to-Wear**  
**"THE STORE THAT SELLS WOOLTEX"**  
 37-39 MAIN ST., CHAMPAIGN

THE IF IN LIFE MAKES INSURANCE NECESSARY  
**PHIL ARMOUR**

DISTRICT AGENT  
 NORTHWESTERN  
 MUTUAL LIFE

352

CLARK-ELWELL CO. TWIN CITIES DIRECTORY

**Rings, Diamonds, Silverware at WUESTEMAN'S**  
**Champaign**

Mendenhall Lucile Miss stu, r 611 Grove  
 Mendenhall Oscar L (Sophia) 2, chauf D H Lloyde, r 611 Grove  
 Mendenhall Ruby Miss stu, r 611 Grove  
 Meneely Carl (Nellie L) (University Candy Co), r 310½ W  
 Clark  
 Meneely C Edward (Daisy) brake I C, r 308 E University av  
 Meneely Dan (Cora) 1 jan U of I, r 308 E University av  
 Meneely James (Marion) carp, r 314 W White  
 Meneely Laura (wid Wm) r 411 N Race U  
 Mengel Jno G (Augusta) ret, r 213 E Park av  
 Mengel Jno G jr estimator Alexander Lumber Co, r 213 E  
 Park av  
 Menifee Frank (Vera) wks yds I C, r 102 E Hill  
 Menzel H H, r 7 Bungalow Ct  
 Merchant Donna steno Col Ed U of I, r 602 S Lincoln av U  
 Merchant Gertrude, r 411 W Illinois U  
 Merchant Martha L Mrs, r 701 W Hill  
 Merchison Jas I (Bessie) 1 concrete wkr, r 206 N Race U  
 Meredith Lucile Miss stu U of I, r 504 W John  
 Meredith Wm A (Cora) wks Textile Mfg Co, r 504 W John  
 Meriwether Fontaine Mrs, r 102 Army av  
 Meriwether Jos T shoe repair shop 13 Taylor, r same  
 Meriwether Louise Miss stu U of I, r 102 Army av  
 Meriwether Shannon stu U of I, r 102 Army av

**Vriners' Confectionery**

55 Main St. Cham-  
 paign, Phone M224  
**OLYMPIA, 102 W.**  
**Main St., Urbana,**  
 Phone Main 943.

**TWO STORES**

**P. G. Vriner and Geo. J. Vriner**

Merriam Chas H (Etta) 1, wks Big 4, r 302 Grove U  
 Merrick Frank M (Belle) care taker Crystal Lake Park, r  
 109 College pl, U  
 Merrick Leona Miss, r 404½ E White  
 Merrick Lulu Miss, r 404½ E White  
 Merrick Menona Miss, r 404½ E White  
 Merrick Naomi A Mrs, ldry, r 404½ E White  
 Merrifield Arthur (c) (Laura) barber Starks & Montgomery,  
 r rear 702 W University  
 Merrifield Claire Miss wrapper W Lewis & Co, r 15½ E Uni-  
 versity av  
 Merrifield Etta Miss, r 15½ E University av  
 Merrifield Thos carp, r 302½ E Main U  
 Merrigan E L painter, r Commercial Hotel  
 Merrill Arabella Miss ret phys, r 602 Nevada U  
 Merrill Ed (c) (Homer), r 612 E Washington  
 Merrill Geo (Myrtle) (c) 1 porter W Lewis & Co, r 601 N Oak  
 Merrill Jas G (Melinda M) ret, r 802 W Healey  
 Merrill Lillian G Miss, r 802 W Healey  
 Merrill Marthae E Miss bkpr J F Webster & Co, r 802 W  
 Healey  
 Merrill Melvin (c) (Katie) porter Inman Hotel, r 607 Oak  
 Merrill Sarah (c) (wid Nelson), r 603 Oak

**Rewerts & Ehler**

**HUPMOBILE DISTRIBUTORS**  
 113-115 W. ELM ST. URBANA  
 PHONES MAIN 915. GARFIELD 4546

**T. H. McClelland**

**REAL ESTATE**  
**and Exchanges**

Phone: Main 502 19 Main St.

# RELIABLE FURNITURE CO.

**CASH OR CREDIT**

A. J. KOEHNEMANN

101 E. University Av.

Champaign

Main 65; Garfield 1709

CLARK-ELWELL CO. TWIN CITIES DIRECTORY

353

**BICYCLE PARTS, NEW AND SECOND HAND BICYCLES**  
**In Stock. Tires, Tubes and Supplies.**  
**We do all kinds of repair work**  
**CHAMPAIGN, ILL.**  
 1 door north Sta. A, P. O.

Merrill Wm C (c) (Artice) butler, r 112 E Church  
 Merritt, Chas C lab, r 704 N Randolph  
 Merritt Dan'l H (Daisy) del Lillard & Getman, r 704 N Randolph  
 Merritt Fred (c) (Martha) cook I C depot, r 21 E Washington  
 Merritt Walter B (Fern) 3 fire I C, r 513 W Beardsley av  
 Merry Chas D (Eva) meats 109 W Market U, r 404 S Race U  
 Merry Dean (Nelda) trav sales, r 209 W Church  
 Merryman Chas D sales H C Dickerson, r 306 Avondale  
 Merryman Clara Miss clk White & Gold Confr 406 S Market U  
 Merryman Clyde G (Edith) 1, meat ctr Palace Meat Mkt, r 30 Marshall  
 Meskimen Glen E (Myrl) 3 wks I C, r 1311 W Washington  
 Meskimen Leslie C (Ida) 2 fore Water Service I C, r 105 S State  
 Mesnard Harvey helper Burr Co, r 605 S Market U  
 Mesnard Lulu V Miss maid, r 207 W Green U  
 Mesnard N O car rep Big 4, r 605 S Walnut U  
 Messenger Harriet Miss libr U of I, r 1210 W Oregon U  
 Messenger Katherine K Miss instr Home Econ U of I, r 1210 W Oregon U  
 Messersmith Frances Miss repr News, r 709 Springfield U  
 Messersmith Rolandus L (Josephine) ins, r 709 Springfield av U

**HOOVER VACUUM CLEANERS**  
**MAKE BRIGHT HOMES**  
 Sold by **TRE SWARTZ ELECTRIC SHOP** South Race Street, Urbana

Messenger Evelyn Miss tchr, r 704 W Hill  
 Messmore Ford stu U of I, rms 110 College pl  
 Methodist Episcopal Church (First) Rev D D Keck pastor, 212 W Church  
 Methodist Episcopal Church (First) Rev Walter Aitken pastor, 302 S Race U  
 Methodist Episcopal Church (c), 415 E Tremont  
 Metropolitan Holiness Church, 403 S Anderson U  
 Metropolitan Life Ins Co, E N Jinks deputy supt, 10 Swannell Bldg  
 Metz Edna tchr Webber School U, r 203 S Busey av  
 Metz Elsie Miss steno Pioneer Creamery Co, r 909 S 1st  
 Metz Emma Miss clk Dr H A Hindman, r 203 S Busey av U  
 Metz Marie Miss hd bkpr Pioneer Creamery Co, r 909 S 1st  
 Metz Martin (Fannie) carriage & wagon shop 73 Chester, r 909 S 1st  
 Metz Ruth K Miss stu H S, r 209 W Clark  
 Metz Sherman G (Maude) engr I C, r 209 W Clark  
 Metz Velma Marie Miss stu U of I, r 209 W Clark  
**METZEL GEO V** (Anna) 2 assoc minister Trinity M E Church, r 908 W Calif av U  
 Metzler Sarah A (wid G W), r 908 W Calif av U  
 Metzler Geo brake I C, rms 305 1/2 S Neil

**Gehrig's Cafeteria**

Solicits your patronage in their new location  
**In the Nelson Bldg. 20-22 Main St.**  
 Our motto is to please our patrons

**E. M. Moll's Garage**  
 615 South Wright Street

**THE CHAMPAIGN MATTRESS CO.**

MANUFACTURERS OF THE  
**EverEasy**  
**MATTRESS**

# Reliable Plumbing and Heating Co. (Inc.) <sup>105</sup> N. Walnut St.

Prompt and Efficient Service in All Branches **CHAMPAIGN, ILL.**

Phones Main 1056, Garfield 1472

354

CLARK-ELWELL CO. TWIN CITIES DIRECTORY

**General Contractor and Builder**  
**Estimates Given on Short Notice**  
 Office 304 W. Illinois St., Urbana, Ill. Phone Main 3464

**Lawrence Sutherland**

**METZLER H WM** (Lena)1 (Metzler & Schafer Co), r 211 W John  
 Metzler Ralph O stu U of I, r 211 W John  
**METZLER & SCHAFFER CO** (H W Metzler, W H Schafer) meats, wholesale and retail groceries, and bakers, 43-45 Main  
 Meyer Frank J (Mary)1, engr I C, r 509 E Columbia av  
**MEYER-LEUSSLER CO** E T Leussler pres, G A Meyer v-pres, WM Jageman sec-treas, wholesale grocers 210 S Water  
 Meyers see also Myers, Mair  
 Meyers Frank (Dottie)3 wks I C, r 904 Poplar  
 Meyers Jos (Edith)3 wks I C Shops, r 1006 Poplar  
 Meyers Jos F (Mayme)6 fire, r 606 E Columbia av  
 Meyers Jos P (Annie) ret, r 601 E Washington  
 Meyers Lulu B Miss clk Dairy Husb U of I, r 408 N Draper av  
 Meyers Merton J (Goldie M) r 115 W Hill  
 Meyers Merton J, r 115 W Hill  
 Meyers Paul J hlpr Reliable P & H Co, r 408 N Draper av  
 Meyers Vincent wks I C Shops, r 906 Poplar  
 Meyers Willa Miss, r 115 W Hill  
 Meyers Wm A (Cora)1 carp, r 408 N Draper  
 Michael Arna Miss wks Weber Studio, rms 1109 W Springfield av U

**START THE DAY RIGHT WITH A BOTTLE OF  
 Pasteurized and Clarified Milk**

PHONE MAIN 1204

Michael Beatrice A Miss stu U of I, r 509 S Prairie  
 Michael Harold O, stu H S, r 406 S Prairie  
 Michael John J (Emma H)1 ins 31 Lincoln Bldg, r 509 S Prairie  
 Michael Lionel B stu H S, r 406 S Prairie  
 Michael Richard W U S N, r 509 S Prairie  
 Michael Stella Mrs, r 1006 E Water U  
 Michael Wm C (Lucetta) (Michael & Dimmer), r 406 S Prairie  
 Michael W Manfred stu U of I, r 406 S Prairie  
 Michael & Dimmer (W C Michael, Robt Dimmer) tailors 7-8 Swannell Bldg  
 Miche Irene E Miss stu, r 808 S Lincoln av U  
 Michels Ray (Jessie M)2 car rep Big 4, r 804 S Race U  
 Michener Mary D Mrs, r 617 1/2 S Wright  
 Mickelberry Emery R (Sallie S) investments 504 Lincoln Bldg, r 207 S Elm  
 Mickelberry Kennerly stu H S, r 207 S Elm  
 Miebach Catherine Miss steno Wagner & Sons, r 212 E White  
 Miebach Hall 76 1/2 E University av  
 Miebach Henry G (Nellie) wks Parfay Co, r 53 E Springfield av  
 Miebach John, r 212 E White  
 Miebach Lucille E Miss steno Agron U of I, r 53 E Springfield av

**STUDENTS SUPPLY STORE**  
 SERVICE SAVING SATISFACTION

**Smith & Co.**

**FIRE PROOF COLD STORAGE, PURE ICE**  
 PLANTS—811 N STATE ST. CHAMPAIGN  
 —N. COLER AVENUE. URBANA  
 BOTH PHONES

# STRAUS BROS. & CO.

Ligonier, Indiana

# FARM MERCHANTS

Bruce Henderson, Dist. Mgr.

505-506 First Nat'l Bank Bldg.

CLARK-ELWELL CO. TWIN CITIES DIRECTORY

355

**WELL DRILLER, U. S. MODEL B. WINDMILLS.**  
**PUMPS, REPAIRS, WORK PROMPTLY DONE**  
 Phone Garfield 5450  
 611 E. Elm St., Urbana

**W. M. DAVIS**

Miebach Paul J (Agnes I) wks Alex Lbr Co, r 807 S Oak  
 Miebach Teresa (wid Wm), r 210 E White  
 Miebach Walter H yd clk I C, r 53 E Springfield av  
 Miebach Wm A (Elizabeth) 2 bkpr Wagner & Sons, r 212 E White  
 Miebach Wm H sales, r 212 E White  
 Miester Clara Miss stu Brown's Bus Col, rms 203 W White  
 Miles D T Rev (Mattie) 1, r 1204 E Lincoln av U  
 Miles Matthew (c) porter Martin Bros, rms 134 W Main U  
**MILES WM D** (Julia P) 2 (Miles & Parris), r 211 W Elm U  
**MILES & PARRIS** (W D Miles, A C Parris) job printers 108 S Neil  
 ⚡ Millar see also Miller  
 Millar R W asst Chem U of I, r 1214 W Green U  
**MILLARD HARRY J** (Josephine) 1 (White Line Laundry), r 1504 W Park av  
 ⚡ Miller see also Mueller Millar  
 Miller Ada stu H S, r 211 W Oregon U  
 Miller Allie Miss wks M C Guntle, r 106 S 1st  
 Miller Amelia Mrs 2, r 109 N Webber U  
 Miller Andrew (Helen) lawyer 204 1st Nat'l Bank Bldg, r 1103 W Illinois U  
 Miller Anna K (wid J Waldron), r 404 Chalmers

**Gehrke's Ill. Bakery** Holsum Bread  
 Rye Bread  
 Purina Wholewheat Bread At All Retailers  
 Office and Retail Store 207 E. Clark St. Phone Main 1041

Miller Benj F (Alice) carp contr, r 401 W White  
 Miller Bernice Miss bkpr Champaign Seed Co, r 501 S Elm  
 Miller Bertha Miss, r 405 S Webber U  
 Miller Carl K hlpr Pioneer Creamery Co, r 208 Avondale  
 Miller Carlotta L Miss, r 109 N Webber U  
 Miller Chas carp Dee Todd, rms 215 S Neil  
 Miller Chas (Emma) 3, carp contr, r 1304 W Church  
 Miller Chas B (Anna) 1, r 211 W Oregon U  
**MILLER CHAS B** (Nora E) 1 Weir Furnaces, Sheet Metal Works 522 N Neil, r same  
 Miller Chas M (Minerva) ret, r 205 W Springfield  
 Miller C E (Lucy) 1 wks U of I, r 1001 Berkley av U  
 Miller C F asst Purch Agt U of I, r 1106 S Orchard U  
 Miller Cora F (Ura) 2 wks I C, r 301 1/2 S Neil  
 Miller Daniel H (Julia A) ret, r 602 E University av  
 Miller Earl A, r 1101 W Oregon U  
 Miller Earl J (Vera), asst Ecom U of I, r 402 Chalmers  
**MILLER EDITH MISS** secy-treas Reliable Plumbing and Heating Co (Inc), r 208 W Church  
 Miller Edward W, rms 913 W Tremont  
 Miller Elizabeth (wid W T), r 617 W Healey  
 Miller Ella Mrs, r 503 N Market  
 Miller Emma (wid W H) r 206 W Church

**Kruse Auto Works**

Automobile Repairing of All Kinds  
 a Specialty.  
 69 E. University Av.  
 74 Chester St.  
 Phone Garfield 3416

# Champaign Seed Co.

High grade, tested, field and garden seeds. Headquarters for poultry feed and supplies

9 EAST UNIVERSITY AVE.

MAIN: 292 GARFIELD: 1735

**THE Red Line TRANSFER, STORAGE AND TAXI CO.**  
**PHONES, MAIN 304 AND 324**  
 115-117 N. Walnut St.

**Junk, Hides and Wool**  
 510 S. Chestnut St.  
 Phone Main 3108 Champaign

**James N. Levinson, Coal**

- Miller Ernest (Cassie) 1 driver Champaign Sanitary Milk Co, r 413 1/2 E University av  
 Miller Esther Miss sales W Lewis & Co, rms 58 Chalmers  
 Miller Eugene G (Hazel) steam ftr, r 1208 N Market  
 Miller E W helper Burr Co, r Commercial Hotel  
 Miller Garnet O Miss stu U of I, r 302 W Clark  
 Miller Geo lab Big 4, r 405 S Webber U  
 Miller Geo A (Casendra) tch U of I, r 1203 W Illinois U  
 Miller Geo H (Margaret) gardener, r 1202 Eads U  
 Miller Geo W (Lena) 3 car repr Big 4, r 203 S Lynn U  
 Miller Geo W (Hazel) 1, wks C U Tel Co, r 205 E Park av  
 Miller Goldie M Miss, r 617 W Healey  
 Miller Harold H farmer, r 502 S Elm  
 Miller Harry (Rose) 2, r 915 W Beardsley av  
**MILLER HARRY M** (Maud M) lawyer 508-9 Lincoln Bldg, office phone Garfield 1657; res Garfield 1825, r 1508 W University av  
 Miller Harry R mngr Miller Mercantile Agcy, r 307 N Prairie  
 Miller Henry A mech Harriman Auto Shop, r 208 Avondale  
**MILLER HERBERT C** (Pearl) 1 (H H Miller & Son) r 707 W Church  
**MILLER HOSEA H** (Daisy) (H H Miller & Son), r 707 Church U

**B. Brown**

**AUTO WRECKING CO.**

Used parts for all Cars, also a line of new parts, Tires & Tubes

PHONE MAIN 360

412 E. UNIVERSITY AV.

- MILLER H H & SON** (H H and H C) grocers 509 Poplar  
 Miller Ima Miss sales Mrs E Mullikin, r 211 W Oregon U  
 Miller Iola Mrs, r 1005 N Market  
 Miller Jacob lab, rms 709 Champaign  
 Miller Jesse A (Maude E) 2 mngr Piggly Wiggly Store, r 1101 W Oregon U  
 Miller John (Lucinda) 1 blacksmith Big 4, r 604 E Main U  
 Miller John H (Mary) 3 fore U of I, 604 N Mathews av U  
 Miller Jos W (Pearl) 3 real estate and ins 105 Cohen Bldg U, r 205 W Washington blvr U  
 Miller Leslie E stu H S, r 207 Stoughton  
 Miller Lester wks Alex Lbr Co, rms 501 1/2 S Neil  
 Miller Leta (wid L C), r 407 N Elm  
 Miller Louisa C Miss, r 209 E University av  
 Miller Louise Miss maid Burnham Hosp, r same  
 Miller Lucile G Miss, steno Ill T & S Bank, r 307 S Orchard U  
 Miller Lucy A (wid Chas), r 604 1/2 Stoughton  
 Miller Lulu bkpr Chicago Market Co, r 201 W Church  
 Miller Mary (wid Chas), r 208 Avondale  
 Miller Mary Mrs, r 305 1/2 W Eureka  
 Miller Mary E (wid Frank) 2, r 1508 W Church  
 Miller Mary J (wid John J), r 502 W Hill  
 Miller Mercantile Agency H R Miller mngr 216 Citizens State Bank bldg

**PICTURE FRAMING**

**STRAUGH'S**

**GOOD PHOTO FINISHING**  
 625 S. Wright, Champaign



**SUIT OR OVERCOAT MADE TO ORDER**

YOUR NEIGHBOR WEARS ONE

314 N. Hickory St.

LARRY J. POWERS, Manager



**Furniture, Victrolas, Rugs, Etc.**  
 Main 151, Garfield 1272  
 24-26 Main St.

**C. A. KILER**

Miller Minnie Miss sales Jos Kuhn & Co, r 512 E Columbia av  
 Miller Morton U G (Lenni) R R Carrier No 6 P O, r 1208 N Market  
 Miller M Marguerite Miss bkpr and steno R E Zombro, r 506 S Lynn  
 Miller Nicholas F time kpr I C, r 305 Stoughton  
 Miller Nicholas W (May) wks I C shops, r 305 Stoughton  
 Miller Ottie F (Jennie W) carrier No 4 P O, r 502 S Elm  
 Miller Ray tinner B H Dawson, rms 502 N Race U  
 Miller Robt B state forester U of I, r 504 E Chalmers  
 Miller Roy A stu H S, r 1103 W Illinois U  
 Miller Sophia (wid John), r 512 E Columbia av  
 Miller Sophia (wid Nicholas), r 209 E University av  
 Miller Sophia M H Miss, r 209 E University av  
 Miller Thos J car rpr Big 4, rms 708 E Main U  
 Miller Velma, r 211 W Oregon U  
 Miller Wm F (Anna) 2 wks E A Eichhorst, r 207 Stoughton  
 Miller Wm H H (Cloah M) state representative, r 302 W Clark  
 Miller Wm M (Margaret) barber 106 S Race U, r 611 Cunningham U  
 Milliner Philip H (c) (Beulah) wks Big 4, r 208 E Vine  
 Mills Alberta Miss (c), 611 N Ash  
 Mills Anna Mary Miss osteopathic physician 416 Robeson Bldg, rms 112 W Hill  
 Mills Beulah O Miss steno Libr U of I, r 708 W Church U

**G. C. Willis DRY GOODS**  
 15-17 Main Street  
 CHAMPAIGN, ILLINOIS

Established 1872

Mills B Frank (Dorothy) 1 trav sales, r 105 S Randolph  
 Mills Catherine (wid Ben), r 303 S Walnut U  
 Mills Epler C (Helen) 1 stu U of I, r 603 S Busey av U  
 Mills Fred sales W Lewis & Co, r 604 N Lynn  
 Mills Geo W (Clara) line C U Tel Co, r 604 N Lynn  
 Mills Harvey F (Nellie) 1 car repr Big 4, r 211 S Poplar U  
 Mills Hazel G Miss steno U of I Agri, r 708 Church U  
 Mills Howard (Grace) lino opr Twin City Ptg Co, r 508 S 4th  
 Mills Huestis A sales W Lewis & Co, r 604 N Lynn  
 Mills I Pearl Miss, r 708 Church U  
 Mills Laura Mrs (c), r 611 N Ash  
 Mills Leo C (Beatrice) 3, barber E Ekbohm, r 618 N Neil  
 Mills Letha Miss, r 604 N Lynn  
 MILLS L H mngr Auto Dept Burr Co, r 203 W Church  
 Mills Myron E stu U of I, r 603 S Busey av U  
 Mills Nellie (wid R W), r 603 S Busey av U  
 Mills Sam'l E (Bess) 2 trav sales, r 303 S Walnut U  
 Mills U G (Etta) 1 chief engr I C, r 708 Church U  
 Milum Chas (Belle) 2 cook M P McBroom, r 809 Clark U  
 Milum Clyde F press feeder, r 809 Clark U  
 Milum Harry S, r 809 Clark U  
 Miner Aaron F (Anna) ret, r 606 E Springfield av

**Kruse Electric Shop**  
 111 S. 1st. St.  
 H. P. KRUSE, PROP.

General Contractors of House Wiring, Fixtures, Motors, Electric Washers, Farm Lighting Systems and Vacuum Cleaners.  
 PHONES: RES., MAIN 2491 GARFIELD 3314 STORE MAIN 504

**Twin City Roofing Co. Roofing and Sheet Metal Contractors**

Phone Main 105; Phone Garfield 1763

201-5 S. First Street, Champaign

# J. W. Reardon Motor Co. Paige, Case and Monroe Cars

16 E. WASHINGTON ST. MAIN 3029

358

CLARK-ELWELL CO. TWIN CITIES DIRECTORY

**FARM AND CITY LOANS. FIRE, CASUALTY AND LIFE Insurance, Surety Bonds. District Agents Mutual Life Insurance Co. of New York**  
 PHONES MAIN 159. GARFIELD 4426

**T. A. BURT LOAN CO.**  
 112 WEST MAIN STREET, URBANA

Miner Aline Mrs, r 1115 N Market  
 Miner Ellen Dr physician 329 Ill Bldg, r 209 W Eureka  
 Miner Luceba E Miss, r 606 E Springfield av  
 Miner Mary A (wid D W) attendance officer Public Schools, r 709 W Springfield av  
**MINER RICHARD R** (Anna)2 (Gundlock & Miner), r 402 W Green U  
 Minge Chas A lab, r 904 E Main U  
 Minge Victor J U S army, r 904 E Main U  
 Mink Geo W (Minnie M)2 dri Twin City San Co, r 407 N 2nd  
 Mink Mary E Miss seam Gulick Tlg Co, r 407 N 2nd  
**MINNER R E** inspector Ill Inspection Bureau, r Beardsley Hotel  
 Miranda Anna (wid Geo), r 615 W Hill  
 Missimer Dale (Annie Belle) stu U of I, r 709 Nevada U  
 Mitchell Alice Miss (c), r 202 E Water U  
 Mitchell Benj F (Nellie)1 blksth Big 4, r 509 E Illinois U  
 Mitchell Ethel Miss stu H S, rms 603 Chalmers  
 Mitchell Eula M Miss steno Supt I C, r 909 S 5th  
 Mitchell Forrest (wid Frank) r 909 S 5th  
 Mitchell Hallie Miss, r 715 Hickory  
 Mitchell Harmon H (Grace)1 teller Ill T & S Bank, r 406 W Main U

## W. Lewis & Co.

Champaign's Leading Dep't. Store

Mitchell Harold H (Opal)4 asst prof Animal Nutr U of I, r 504 S Busey av U  
 Mitchell Harry D cashier I C frt office, r 909 S 1st  
 Mitchell Harry M (Bessie)1 car repr Big 4, r 203 N Poplar U  
 Mitchell Imogene Miss secy Plant Breeding U of I, r 307 W Washington blvd U  
 Mitchell Jas (Mary) plasterer, r 715 Hickory  
 Mitchell Jerry (c) 1 jan K & U T Co, r 202 E Water U  
 Mitchell John G (Katheryn)1, r 510 Stoughton  
 Mitchell John R ret, r 814 N Prospect av  
 Mitchell Louise Miss (c), r 704 N 5th  
 Mitchell Nancy (wid A K), r 305 S 1st  
 Mitchell Roy (Nellie) farmer, r 306 W Healey  
 Mitchell Sam A (Maggie)1 timber buyer, r 908 ½ S 4th  
 Mitchell Walter, r 605 E Daniel  
 Mitchell Walter (Anna) lab, r 702 E Main U  
 Mitchell Walter (Nettie) carp, r 605 E Daniel  
 Mittan Fannie Mrs chap A C A, Matron U H S, r 106 S Goodwin U  
 Mittan Ora C (Sarah M)1 sales M L Armstrong & Bro, r 1006 Springfield av U  
 Mittendorf Apartments 111 W Washington  
 Mittendorf Bradley, r 1400 Bloomington rd, R F D 5

**H. Swannell & Son**  
 DRUGGISTS  
*Peckale Remedies*

**PORCH, DOOR and Window Screens**

305 S. Chestnut St.

**P. D. FOSTER, Mill**

Phone Garfield 1120

**STORE AND OFFICE FIXTURES**

# T. M. BACON & SONS

Wall Paper, Paints, Glass, Brushes.  
On the Corner of Walnut and  
Taylor Sts. CHAMPAIGN, ILL.

CLARK-ELWELL CO. TWIN CITIES DIRECTORY

359

**Pioneer Creamery Co.**  
 Manufacturers and Wholesalers  
**Butter, Eggs and Cheese**  
 Phones Main 2142, Garfield 1273

Mittendorf Chas (Elsie) 2, r 1400 Bloomington rd R F D 5  
**MITTENDORF LOUIS** (Mary) 2 funeral director 134 W Park  
 av, r 403 W Hill  
 Mittendorf Louis sales C A Kiler, r 1400 Bloomington rd  
 R F D 5  
 Mock Forrest (Ruth) asst store keep Dept Chem U of I, r  
 512 W Calif av U  
 Mode Blanche Miss clk Eisner Gro Co, rms 506 S El m  
 Modern Woodmen Hall 215 W Main U  
 Mohlman Z H asst Flor U or I, r 932 W Illinois U  
 Moles Chas A (Nellie) 1 truck I C, r 304 N 3rd  
**MOLL ELMER** M (Pearl) 3 garage, bicycles and repairing,  
 tires and accessories, electrical supplies, 615 S Wright,  
 r same  
 Moller Kate (wid Theodore), r 207 W Washington  
 Moller Wm G teller Citizens State Bank, r 207 W Washington  
 Mollet Albert (Sarah) carp, r 206 E Springfield av  
 Mollet Barbara A Miss stu H S, r 205 W Clark  
**MOLLET BEN** (Bertha) (Mollet & Woller) drugs, r 109 W  
 Columbia av  
 Mollet Chas (Nellie G) tin and sheet metal work 205 W Clark,  
 r same  
**MOLLET & WOLLER** (Ben Mollet, Emil F Woller) drugs and  
 sundries, 11 Main

**DO YOU Want Security?**

Then Demand  
Abstracts of Title  
Made by the

**CHAMPAIGN COUNTY ABSTRACT CO.**

Champaign, 200-201 First Nat'l. Bank Bldg., Edwin Filson, Mgr.  
 Urbana, 105 S. Market St., W. E. Atkinson, Mgr.

☛ Monahan see also Monohon  
 Monahan Miss, r 509 W Washington  
 Monahan John J (Anna C) cond I C, r 302 Stoughton  
 Monahan Michael J (Jeanette) soft drinks 105 N Market, r  
 57 E John  
 Monahan M Jos (Leatha) (Monohan & Paape) r 57 E John  
 Monahan Mildred Miss steno The Banker Farmer, r 302  
 Stoughton  
 Monahan Ray T, r 302 Stoughton  
 Monahan Thos H (Helen) 3, government insptr, r 511 W  
 Washington  
 Monahan Vert Miss steno "McKinley for Senator" r 57 E John  
 Monahan Viola Miss steno rd master I C, r 302 Stoughton  
 Monahan & Paape (M J Monahan and W W Paape) cafeteria  
 715 S Wright  
 Money Shirley tchr Thornburn School U, r 203 W Green U  
**MONIER HARRY H** (Monier & Morrissey), r 712 W Church  
 Monier Jas H civil eng, r 712 W Church  
 Monier Janet (wid John), r 712 W Church  
 Monier J Lawrence stu H S, r 712 W Church  
**MONIER SARAH M MISS** (Monier & Morrissey), r 712 W  
 Church

**STOLTEY'S**  
**Garage**  
 OPEN DAY AND NIGHT  
 3 Entrances, E. Univ. Ave, Chester and Water Sts.  
 J. C. MANTON, Prop'r.

CALL AT **LLOYDE'S** <sup>F</sup><sub>O</sub><sup>R</sup> **Books** 7 Main

# L. B. Tobias & Co.

Women's and Children's Ready-to-Wear. Millinery, Suits, Coats, Dresses and Corsets  
113-115 W. CHURCH ST.

360

CLARK-ELWELL CO. TWIN CITIES DIRECTORY

Wholesale and Retail Ice Cream  
Sherbets and Ices  
115 E. University Ave  
Both Phones

Champaign Ice Cream Co.  
ABSOLUTELY SANITARY

**MONIER & MORRISSEY** (Sarah and Harry H Monier) general insurance agency 326 Ill Bldg  
 Monohon see also Monahan  
 Monohon Ila Miss tch, r 1004 W Green U  
 Monohon Irma Miss stu U of I, r 1004 W Green U  
 Monohon Mark T (Ida)1, lab State Water Survey, r 1004 W Green U  
 Monroe Andrew J (Eva) ret, r 9½ Taylor  
 Monroe Fay L cleaner L B Souder, r 9½ Taylor  
 Monroe Walter S (Lulu R) asso prof Ed U of I, r 715 W Washington blvd U  
 Montan Francis asst Rom Lang U of I, r 309 W Illinois U  
 Montgomery Chas B (Ethel)5 fire I C, r 1202 Champaign  
 Montgomery Claudius (c) (Mary)2, (Stark & Montgomery), r 56 E Columbia av  
 Montgomery Edw (Laura) lab, r 610 Stoughton U  
 Montgomery Nellie (wid G M), r 805 Iowa U  
 Montgomery Rose Miss, r 311 W Columbia av  
 Montgomery Russell, r 610 Stoughton U  
 Mooday Clarence T (Luta) tractor sales J W Reardon, r 1314 University av U  
 Mooday Othel mech J W Reardon, r 1314 University av U  
 Moody Albert lab Cushman's, r 1205 W Clark  
 Moody Arthur L (Dorothy)2, helper dept Bact U of I, r 1104 W Main U

## University State Bank of Champaign

**SOLICITS  
YOUR BUSINESS**  
 3% Interest Paid on Savings  
 Accounts, Commercial Paper  
 Bought and Sold, Safety  
 Deposit Boxes for Rent.

Moody Chas S (Mary) tmstr, r 105 N Maple U  
 Moomau see also Mumaw  
 Moomau Claude F (Nettie)3 mech Leavitt Mfg Co, r 310 N Orchard U  
**MOOMAU J C** (Blanche)1 (Apperson & Moomau), r 806 N Coler av U  
 Moomau Kenneth tinner H McGlade, r 510 Stoughton U  
 Moomau Walter S (Abbie) mach Leavitt Mfg Co, r 306 Nevada U  
 Moon Bonnie Miss sales Gulick Tlg Co, r 105 Armory av  
 Moon Cecil carp, r 105 Armory av  
 Moon Celia alt dept F K Robeson, r 103 Armory av  
 Moon Clinton, r 105 Armory av  
 Moon Ernest (Cora)1 tinner Twin City Rfg Co, r 1005 Berkeley av U  
 Moon Harold, r 105 Armory av  
 Moon Hazel Miss steno Eisner Gro Co, r 105 Armory av  
 Moon Herman (Jeannette)2 mech Thorpe-Amerman Motor Co, r 701 Clark U  
 Moon Isaac (Cora) lib city of U, r 701 Clark U  
 Mooney Cecila Miss proof reader News, r 1206 Hickory  
 Mooney Celestine M Miss stu C H S, r 1206 Hickory

Illinois Hotel  
 ALWAYS OPEN  
 Chris Martens, Prop.  
 202-204 N. Walnut St., Champaign  
 Phone Main 810  
 Martens' Cafe

# M. J. Patterson & Co.

Furniture, House Furnishings, Stoves  
Rugs, Linoleums, Phonographs,  
FURNACES

105-107 N. NEIL ST.

CASH OR CREDIT

PHONE GARFIELD 2245

Prompt Service  
We Guarantee  
Satisfaction  
Work  
Called for and  
Delivered

Drive up  
345 N. Hickory

# L. D. DALEY TIRE CO., Vulcanizers

## KNIGHT & BLACKSTONE

### TIRES AND TUBES

Call up  
Main 3730

GATES  
HALF SOLE  
TIRES  
Tubes and  
Accessories

CLARK-ELWELL CO. TWIN CITIES DIRECTORY

361

Mooney Henry F (Emma) 1 mech 1206 Hickory  
Mooney Paul C (Marguerite) bkpr First Trust & Savings Bank,  
r 1004 S Orchard U  
Mooney Wilbur stu H S, r 903 S 4th  
Mooney Wm (Cerildia) lab, r 307 (rear) S Neil  
Moore Albert P (Bertha) 3 carp, r 407 E Illinois U  
Moore Alice M Miss steno C N Clark & Co, r 406 E Oregon U  
Moore Allen tchr C H S, r 1408 W Park av  
Moore Allen W sales The Chas A Hall Co, r McClurg Hotel  
Moore Anna L (wid Grover E) opr Emma Gehrke, r 811  
Springfield av U  
Moore Arthur B vulc Herrick Auto Supply Co, r Noonan Hotel  
Moore Chas M sales J M Kaufman & Co, r 1408 W Park U  
Moore Chas L (Anna) supervisor of music, r 1107 S Prospect  
Moore David H farmer, r 205 W Park av  
Moore Dicie A Miss, r 1112 W Illinois U  
Moore Edwin C stu U of I, r 208 E Green  
Moore Ella Mrs 1, r 118 1/2 S Neil  
Moore Elva M Miss clk Col Agri U of I, r 306 Romine U  
Moore Emma Miss (c) hskpr Kappa Sigma, r 212 E Daniel  
Moore E L trav sales, rms 307 W Clark

## Urbana Light Heat & Power Co.

### Light, Heat, Power and Electrical Merchandise

118 E. Main St.

Garfield 4043

Main 3353

Moore Fay carp, r 103 W Illinois U  
MOORE FRANK H (Emelia E) v-pres Twin City Co-op Soc, r  
25 E Healey  
Moore Frank W (Ruth E) sales Duncan Rug Co, r 25 E Healey  
Moore Geo A (Addie) 2 trav sales, r 605 N Lynn  
Moore Geo L (Netta B), r 605 Chalmers  
Moore Gladys Vivian Miss, r 205 W Park av  
Moore Grant E (Viola V) 1 farmer, r 205 W Park av  
Moore Harlan E (Theresa) 1 trav sales, r 611 S Prairie  
Moore Harley G (Edith) fore Sheldon B Co, r 710 Cuning-  
ham av U  
MOORE HARRY (Derrough & Moore), rms 311 W Hill  
Moore Harry G (Lillian) 1, teller First Natl Bank, r 702 W  
Clark  
Moore Harry O Lt (Merribah) 2 asst prof Mil Sci & Tac U of I,  
r 403 Ells  
Moore Helen Miss stu U of I, r 605 Chalmers  
Moore Herbert F (Grace N) 2 prof Engr Material U of I, r 803  
Indiana av U  
Moore Ida (wid H D), r 1408 W Park U  
Moore Ivan C (Clara) 2 clk P O, r 302 E Hill  
Moore Jacob E (Pervie) 6 wks Oak Grove Dairy, r 701 S Cot-  
tage Grove av U  
Moore Jno T (Minnie) ret, r 307 Davidson Drive  
Moore Jno W (Mary), r 501 E Clark

# G. R. Mann Electric Co.

Storage Batteries for All Cars  
Automotive and Commercial Electri-  
cal Repairing.  
510 N. NEIL ST.  
PHONE MAIN 4136

**CUNNINGHAM BROS.**  
No. 25 Main St. Champaign, Ill.  
PHONE GARFIELD 1244  
**Kodaks**

**Dee Todd** CONTRACTOR and BUILDER  
208 Price Estate Bldg. Garfield 2119

# Ford Cars and Trucks

E. V. KIRBY  
AUTO CO.

THE UNIVERSAL CAR

REPAIRING OF ALL KINDS

110-112 N. MARKET ST., URBANA

SALESROOM LINCOLN BLDG. CHAMPAIGN

362

CLARK-ELWELL CO. TWIN CITIES DIRECTORY

**Jordan's SANITARY BARBER SHOP**  
**BEST and most up-to-date in the Twin Cities—HAIRCUTS—MASSAGES**  
 CHAMPAIGN  
 36 MAIN STREET  
 PHONE MAIN 1459

Moore Josephine Miss oper C U Tel Co, r 1107 S Prospect av  
 Moore Lillian long dis opr C U Tel Co, r 510 W Healey  
 Moore Lottie Mrs cook, r 712 N Walnut  
 Moore Louis C (Minnie) 1 store kpr I C, r 309 E Springfield av  
 Moore Lucia Miss, rms 201 W Church  
 Moore Luther C (Myrtle) fore I C, r 1311 Champaign  
 Moore Mable Miss maid, r 118 1/2 S Neil  
 Moore Marcellus W (Josephine) supr of music, r 208 E Green  
 Moore Margaret (wid John), r 103 W Illinois U  
 Moore Mary Miss bkpr Perfection Sales Co, r 203 S Randolph  
 Moore Nellie B (wid L A), r 1308 W Church  
 Moore Opal L Miss steno Knowlton & Bennett, r 406 E Oregon U  
 Moore Orris E (Mabel) 3 steam ftr Cham P & H Co, r 415 S Chestnut  
 Moore Oscar A (Margaret) 2 molder Burr & Co, r 110 Garwood  
 Moore Oscar M (Carrie) carp contr, r 1306 Hickory  
 MOORE PHILIP C (Nellie) 2 teller First Nat'l Bank, r 405 W Healey  
 Moore Phinis O (Lou) wks U of I, r 1408 W Park U  
 Moore Pinkey E Miss, r 708 S Prairie

## O. K. Burton

Pres. University District  
 Building & Loan Assn.

Main 922 Garfield 1574

612 E. GREEN. CHAMPAIGN

### WRITES FIRE AND TORNADO INSURANCE

Moore Ray tch, r 1408 W Park U  
 Moore Raymond O stu C H S, r 1306 Hickory  
 Moore Reuben C (Schweitzka & Moore), r 25 E Healey  
 Moore Robt E (Agnes) tel opr I C, r 210 W Springfield av  
 Moore Robt F (Etta) 1 motor Str Ry, r 306 Romine U  
 Moore Ruth Mrs 1, r 113 W Washington blvd U  
 Moore Sidney dri Hall Taxi, r 118 1/2 S Neil  
 Moore Susan (wid Anderson), r 819 N Randolph  
 Moore Thos J (Margaret) 1, mach Big 4, r 406 E Oregon U  
 Moore Verlie E, steam ftr I C, r 213 E Bradley av  
 Moore Viola Mrs 1, r 205 W Park av  
 Moore Walter (Bessie) 3 wks J N Levinson, r 17 Logan  
 Moore Wanda Miss sales W Lewis & Co, r 510 W Healey  
 Moore Wm A lawyer, r 1112 W Illinois U  
 Moore Wm C (Laura M) 1 turntable opr I C, r 213 E Bradley av  
 Moore Wm E (May) 1 restaurant 111 N Walnut and 610 S 6th, r Commercial Hotel  
 Moore Wm F (Eliza) ret, r 1112 W Illinois U  
 Moore Wm H (Ella) 3, r 53 1/2 E Columbia av  
 Moore Wm H carp, r 1306 Hickory  
 Moore W Lester driver Champ Del Co, r 213 E Bradley av  
 Moorehead Beatrice M Miss clk C H S, r 903 Hickory  
 Moorehead D F car repr Big 4

# Silver Moon

**RESTAURANT & LUNCH ROOM**  
 GEO. THEODORE, PROP.  
 Clean, Quick Service 57 Main St. Champaign, Ill. Phone Main 870

# Mollet & Woller

Drugs and Sundries

11 MAIN STREET  
 PHONE GARFIELD 1355

# G. N. BACON & CO.

# PAINTING AND DECORATING

Wall Paper, Paints, Glass, Brushes

107-109 N. Walnut St.

Phone, Garfield 1138

CLARK-ELWELL CO. TWIN CITIES DIRECTORY

363

Moorehead Edgar lab, 506½ Cunningham av U  
**MOOREHEAD FURNITURE CO** W W Moorehead pres, J  
 Moorehead v-pres-treas, Manford Savage secy, 102-104  
 S Neil  
 Moorehead Jos C (Pansy) 2 lab, r 903 Hickory  
 Moorehead Margaret J Miss stu H S, r 1120 W Church  
 Moorehead Peter ret, 506½ Cunningham av U  
**MOOREHEAD WALTER W** (Jennie E) pres Moorehead Fur-  
 niture Co, r 1120 W Church  
 Moose Hall 115½-117½ Taylor  
 Morales M E clk Libr U of I, r 1003 W Illinois U  
 Moran Artferd U (Nelle) plumber U of I, r 504 E Columbia av  
 Moran Catherine A Miss maid, r 805 W Hill  
 Moran Donald clk H Swannell & Son, r 905½ N Randolph  
 Moran Thos B (Loretta) 2 sales Jos Kuhn & Co, r 304 E White  
 Mordecai Jesse (Mary), r 716 Ash  
 More Julia M Miss steno "McKinley for Senator", rms 405  
 S State  
 Moreland Flora Miss (c) stu, r 1204½ Eads U  
 Moreland Nora Miss (c) maid, r 1204½ Eads U  
 Moreland Uriaiah (c) (Alice) porter W Lewis & Co, r 1204½  
 Eads U  
 Moreland Wm H (c) stu U H S, r 1204½ Eads U

## BOSCH MAGNETO

Authorized Service Station. A complete line of Magnetos and Parts carried in stock. 100 per cent Service.

**THE FRED SWANSON CO., INC.**  
12-14 E. Washington St.

Morey Lloyd (Edna E) comptroller and asst accty U of I, r  
1302 Clark U

☛ Morfev see also Murphy and Morphy  
 Morfev Amos ret, r 202 E Church  
 Morfev Dan E wk I C frt office, r 803 N State  
 Morfev Richard E (Ethel) 5, r 506 W Beardsley av  
 Morgan Adda (wid C F) 2, r 406 E Green U  
 Morgan Augusta (wid Wm P), r 1202 W Green U  
 Morgan Elbin P wks I C, r 408 W Green  
 Morgan Emma (wid Wm), r 307 S Neil  
 Morgan Frank V (Lillian) (Funk & Morgan), r 510 E Green  
 Morgan Fred R (Sadie) ret, r 205 W Vine  
 Morgan Gladys Miss bkpr Illinois Parfay Co, r 409 E Healey  
 Morgan Grace Miss clk P O, r 412 W Church  
 Morgan Harry R (Blanche) 1 sales J G Myers, r 606 Nevada U  
 Morgan Jno pol Cushman's, r 402 W Vine  
 Morgan Jno E janitor U of I, r rear 410 E Springfield av  
 Morgan Ralph D (Louise) clk P O, r 504 E John  
 Morgan Rebecca (wid Jesse), r 809 Church U  
 Morgan Sarah (wid A V), r 204 S 6th  
 Morgan Sarah A Miss stu H S, r 205 W Vine  
 Morgan Thos helper Burr Co, r 608 N Walnut

# PARIS

## Dyeing and Cleaning Co.

Office Park Theatre Bldg. 128 W. Church St.

Plant 112-116 W. Clark St.

Phones Main 1744-1944  
Garfield 2135

EVERYTHING  
TO FURNISH THE HOME  
Corner Neil Street and University Av.

# MOOREHEAD'S

Invest Your  
Cash at

# COAL

## MOVING, TRANSFER PACKING and STORAGE

O. B. PARKHILL

Garfield 2139

128 S. Walnut St., Champaign, Illinois



# A Fancy Confectionery

Without Fancy Prices

Phone Main 225  
Phone Garfield 1421  
3 Main Champaign

I have had 18 years experience selling Southeast Missouri lands, in the famous Sikeston district. Good community, schools and churches. Near market and where they are building hard roads. Come and talk it over with me and get prices.

**Chas. Lemon**

905 W. Oregon St., Urbana, Ill.  
Phone Main 1227.

- Morlock Jas R (Elizabeth) 2 asst supr Forged Product Co, r 1308 W Hill
- ☛ Morphy see also Morfey and Murphy
- Morphy Edison W instr Sch Music U of I, r 1008 W Illinois U
- ☛ Morris see also Morse
- Morris Anne E (wid W C), r 707 S 3rd
- Morris Carl clk Leseure's Smoke Haven, r 306 E Healey
- Morris Charles (Maude) 1 sgt U S A in chg Recruiting office, r 508 1/2 W Washington
- Morris Delphia motor K & U T Co, rms 217 W Main U
- Morris Dorothy E Miss stu H S, r 706 W Oregon U
- MORRIS EDW T** (Alice) 1 (Morris & Young), r 706 W Oregon U
- Morris Geo H (Pearl) 2 dist mngr Indian Oil Co, r 705 S Market U
- Morris Geo W lab Burr Co, r 1308 W Hill U
- Morris G Frank (Mary) ret, r 508 E John
- Morris Jno L (Inez) 1 line C U Tel Co, r 504 S Randolph
- Morris Leslie, r 1108 Champaign
- Morris Matilda A (wid N S), r 1106 W Calif av U
- Morris Mildred R Miss stu U of I, r 706 W Oregon U

## FARM OR CITY

Why not of Clay? FIREPROOF, LESS UPKEEP, LESS INSURANCE, COST NO MORE

**Sheldon Brick & Bldg. Sup. Co.** Everything in Clay

OFFICE: ROOM 504-505 ROBESON BLDG.

- Morris Minnie Miss, wks Alex Lbr Co, r 1108 Champaign
- Morris Minnie E Miss, vice-prin C H S, r 107 N Elm
- Morris Nellie C Miss, r 707 S 3rd
- Morris Roy R (Bessie) 1 lab, r 1303 N Chestnut
- Morris Sam F (Sarah) 5 wks I T S power house, r 1108 Champaign
- Morris Scot (Etta) fire Big 4, r 113 N Webber U
- Morris Wm steel wkr Burr Co, r 1108 Champaign
- Morris Wm P (c) (Sina B) fire Thos Franks & Son, r 524 N Market
- MORRIS & YOUNG** (Edw T Morris, W R Young) real est 104 Cohen Bldg U
- Morrison Chas motor St Ry, rms 906 N Randolph
- Morrison C R (Marjorie) stu U of I, r 806 S 3rd
- Morrison John S (Maude) 1 painter, r 207 E Calif av U
- Morrison L E asst Bact U of I, r 1003 S 5th
- Morrison Olin D (Anna) 1 tchr C H S, r 1207 W Main U
- Morrison Terry (Donna) (Morrison & Kirby), r 206 Charles
- Morrison & Kirby (T Morrison, C Kirby) barbers bsmt Beardsley Hotel
- Morrissey Dan (Dan Morrissey Farm Land Mortgage Co), r 410 W Church
- Morrissey Dan C (Vivian) 1 (Dan Morrissey Farm Land Mortgage Co), r 505 W University av

**Metzler & Schaefer Co.**

With the addition of our Fresh Meat Department we can now supply your wants for the table completely

MAIN 2400 GARFIELD 1223-1527

**F. S. Koogler**

**PEERLESS Cars, BETHLEHEM Trucks**  
Auto Tires, Oils and Accessories  
322 Hickory St. Phone Garfield 1759



# S. E. Dillavou

Dealer in Farm Machinery, Buggies and Surreys  
Gasoline Engines, Cream Separators, Gas Tractors  
335 N. Walnut St., Champaign  
Phone Main 436 Phone Garfield 1174

CLARK-ELWELL CO. TWIN CITIES DIRECTORY

365

**H**  
**S. E. HUFF & CO.**  
NORTH RACE STREET, URBANA  
PHONES BELL 978, AUTO 4264

**H**  
**Ask Huff's**  
**LUMBER**  
**AND COAL**

Morrissey Dan Farm Land Mortgage Co (Dan, D C & Fay) 5 Imperial bldg  
Morrissey Fay (Georgia) (Dan Morrissey Farm Land Mortgage Co), r 410 W Church  
Morrissey John (Monica) ret, r 302 W White  
Morrissey Marie E Miss, r 302 W White  
Morrow Chas stu U of I, r 601 E Springfield av  
Morrow Jos A (Elizabeth) supt of bldgs U of I, r 601 E Springfield av  
Morrow Thos stu H S, r 601 E Springfield av  
Morrow Wilson S (Naomi) ret, r 601½ E Springfield av  
Morse see also Morris  
Morse Elmer U S A, r 204 S Urbana av U  
Morse Jas H (Ella) wks Big 4, r 204 S Urbana av U  
Morse Monroe, r 204 S Urbana av U  
Morse Opal A Miss, milliner McWilliams & Gleim, r 307 Edwin  
Morse Sam'l (Ella) carp Forged P Co, r 307 Edwin  
Mortensen Henry (Olive) 2 painter, r 410 Charles  
**MORTGAGE LOAN & SECURITIES CO** T E Lyons pres, E B Rogers v-pres, J S Quirk sec-treas, 204 Citizens State Bank Bldg  
Morton Elmer H (Nedia) 4 sales Hegenbart Co, r 108 W Green

**F. K. Robeson** **Everybody's Store**  
**EVERYTHING FOR EVERYBODY**

Morton Geo, forge Forged P Co, r Illinois Hotel  
Morton Geo H (Sadie E) sales W Lewis & Co, r 801 W Springfield  
Morton Helen I Miss opr C U Tel Co, r 108 W Green  
Morton Thos H ret, r 318 S Prairie  
Morton Thos P (Harriet L) ret, r 318 S Prairie  
Morton Vera M Miss opr C U Tel Co, r 108 W Green  
**MOSI-OVER** (Mosier & Overman) confectionery 608 E Green  
Mosier Dorothy Miss stu H S, r 912 W Illinois U  
Mosier Helen Miss stu HS, r 912 W Illinois U  
**MOSIER HENRY D** (Mildred) (Mosier & Overman), r 6 Bungalow Ct  
Mosier Jeremiah G (Lydia) tch U of I Agr, r 912 W Illinois U  
**MOSIER & OVERMAN** (Henry D Mosier, Carl I Overman) confectioners, 608 E Green  
Moss Alida H Miss tchr, r 606 S Mathews av U  
Moss Angeline (wid J W), r 620 W Clark  
Moss Arthur (e) (Lula) chauf, r 203 E Washington  
Moss Chas M (Frances E) ret, r 602 S Mathews av U  
**MOSS CHAS T** (Lillian) 2 physician 202 W Elm U and 625 S Wright C, r 803 Nevada U  
Moss Curtis O (Myurl) meat ctr A J Corson, r 1307 Church U  
Moss Fred (Caroline) sect I C, r 107 E Hill  
Moss Lillian Miss buyer W Lewis & Co, r 107 E Hill

**Perfection Sales Co.**

**For Good Tires and Tubes**  
A. M. DAVIS, Manager  
Main 1121  
322 N. Neil St.

**Paul & Lambert**

**SHOES of QUALITY**  
PHONE GARFIELD 1771  
Cor. Main and Walnut, Champaign, Ill.

# THE U. of I. Supply Store

(The Co-Op)  
Come Hear the Wonderful Aeolian Vocalion  
Corner Green and Wright Sts.

**SOFT WATER LAUNDRY**  
**OLSON BROS.. PROPRIETORS**  
 125 North Race St., Urbana, Ill.  
 Phones, Main 880, Garfield 4506

Motherway Nicholas (Margaret) lab, r 613 Cunningham av U  
 Motherway Wm (Grace E)1 chauff S E Huff & Co, r 305  
 Grove U  
 Motsinger Mary Mrs, r 311 W White  
 Motsinger Newell H jr supt Cushman & Co, 311 W White  
 Mott Monnie Mrs 1, clk I T Co, r 412 W Washington  
**MOUCH CARL W** (Nell M)1 (Smith & Mouch) jewelers, r  
 405 N Elm  
 Mougrette Mamie maid, r 703 W University av  
 Moulton Gertrude E medical adviser to women U of I, r 1204  
 Nevada U  
 Mt Holly Baptist Church 1109 N 4th, D J Tyler pastor  
 Mt Hope Cemetery Monte I Payne supt, 1200 Penn av U  
 Mount J Roy (Covell)1 condr St R R, r 308 Garfield av  
 Mousty Elmer E (Buryl)1 fire I C, r 716 S State  
**MOUYIOS GEO** (Apollo Confectionery), r 403 S Market U  
**MOUYIOS NICK** (Apollo Confectionery) r 102½ E Main U  
**MOUYIOS PETER** (Apollo Confectionery) r 412 Railroad U  
 Mowrer Anna R Miss, r 5 Baddeley-Stipes Bldg  
 Mowrer Edna P Miss dress mkr, r 5 Baddeley Stipes Bldg  
 Mudge Albert B (Nellie) sales F K Robeson, r 506 W Clark

## Overland-Rickard Co.

**OVERLAND and  
WILLYS KNIGHT  
CARS**

Opp. Interurban Station Champaign, Ill.

Fisk Tires, Veedol Oil  
Accessories

Mudge Miranda (wid W W), r 710 W Hill  
 Mudge Wm F (Eva)2 agt Met Life Ins Co, r 710 W Hill  
 ☞ Mueller see also Miller  
 Mueller Chas E (Tudie W) lubricating oils and greases 128 S  
 Walnut, r 707 W Healey  
 Mueller Emma (wid Christopher), r 211 W High U  
 Mueller F H (Emma)3 pastor St Peters Ev Church, r 403 E  
 University av  
 Mueller Julia (wid Jos), r 403 E University  
 ☞ Mullen see also Mullin and Mullins  
 Mullen Elizabeth (wid Pat) r 106 N Vine U  
 Mullen Jno (Mary)3 farmer, r 512 S 4th  
 Mullen Jos stu H S, r 512 S 4th  
 Mullen Stephen P (Alice) brake Big 4, r 106 N Vine U  
 Mullen Dan'l C (Nelle) 4 condr I C, r 503 W Green  
 Mulligan Thos E (Mary)1 ret, r 405 W Green  
 Mulligan Thos M (Martha)1 motor I T S, r 1003 Hickory  
**MULLIKEN ALBERT D** (G Pearl)3 lawyer 2 Imperial Bldg, r  
 706 S Elm  
**MULLIKEN JOHN W** (Jean) office 2 Imperial Bldg, r 614 W  
 Green  
**MULLIKIN CASH STORE** Elizabeth Mullikin propr, women's  
 ready-to-wear, 111 N Neil  
**MULLIKIN CHARLES J** (Elizabeth E) postmaster, r 411 W  
 University av

**Mandarin Inn**  
**Restaurant**  
 Steaks, Chops, Chop Suey  
 HIGH CLASS SERVICE  
 8-1-2 MAIN STREET, CHAMPAIGN

# Roth's Hardware

**TOOLS CUTLERY,  
TINWARE, PAINTS,  
INCUBATORS**  
 Phone Main 138 28 Main Street

**HOMER EALEY**  
**MERCHANT TAILOR**  
 Room 504 First Nat'l Bank Bldg. Phone, Garfield 1719

**MULLIKIN ELIZABETH E MRS** propr Mullikin Cash Store 111 N Neil and Your Shop 2 Main, r 411 W University av  
 Mullin and Mullins see also Mullen  
**Mullin Chas M (Anna)** 1 boiler mkr Big 4, r 403 W Park U  
**Mullin Eliza (wid Jacob M)**, r 407 Stoughton  
**Mullin Thomas E (Jennie)** bkpr, r 202 E University av  
**Mullin Wm**, rms 602 N Walnut  
**MULLIN WM A (Rosella)** city treasurer and special collr Urbana, 119 W Main U, r 406 University av U  
**Mullins Anna Miss** stu H S, r 607 E Park av  
**Mullins Anna M (wid Thos)**, 607 E Park av  
**Mullins C L jr** maj inf U S A U of I, r 204 W Park av  
**Mullins Edward R** engr English Bros, r 607 E Park av  
**Mullins Etta Miss** dressmkr, r 406 W Vine  
**Mullins Jas T Arch** Engr, r 607 E Park av  
 Mumaw see also Moomau  
**Mumaw John (earl)** carp, rms 202 E White  
**Mumbower L E** auto tires and vulcanizing 105 N Market U, r McClurg Hotel  
**Muncie Wendell S** clk Libr U of I, r 1102 W Stoughton U  
**Munden Chas M** grind Cushman's, r 505 Stoughton  
**Munden Ruth (wid Thos)**, r 505 Stoughton

**Public Service Garage** G. A. BOYD Prop. Main 421  
**GUARANTEED AUTOMOBILE REPAIRING**  
 510 N. Neil

**Munds Amelia Miss**, r 206 E White  
**Munds Clara Miss** sales W Lewis & Co, r 206 E White  
**Munds Frank sales** W C Kruse, r 206 E White  
**Munds John (Recka)** ret, r 206 E White  
**Munds Marguerite Miss** steno U of I, r 206 E White  
**Munhall Chas (Lula)** 2, wks I C shops, r 1307 N Market  
**Munhall Margaret (wid Wm H)**, r 502 W Washington  
**Munhall Maurice U S Army**, r 502 W Washington  
**Munhall Melvin wks** Marcus Mead, r 1307 N Market  
**Munhall Mildred Miss**, clk W U Tel Co, r 502 W Washington  
**MUNHALL PRINTING HOUSE** W H Munhall mngr, 17 Taylor  
**MUNHALL WM H mngr** Munhall Printing House, r 502 W Washington  
**Munson John L (Maude)** U of I Cattle dept, r 503 Chalmers  
**Munson Jos A** roofer Twin City Rfg Co, r 912 University av U  
**Munson Morris G (Lucile)** draft supr arch U of I, r 907 S Orchard U  
**Munson Rae Miss** opr Havens Sisters, r 309 W Vine  
**Murdock Jesse E (Courtney)** 3 dairy U of I, r 806 Stoughton U  
**MURDUCK BROS (E L and S A Murduck)** women's ready to wear (The Wooltex Store) 37-39 Main  
**MURDUCK EDGAR L (Nellie M)** 1 (Murduck Bros), r 403 Chalmers

**LESEURE BROS.**  
 211 NORTH NEIL STREET AND 614 EAST GREEN STREET, CHAMPAIGN, ILL.  
**HAVE THE BEST BILLIARD TABLES IN THE CITY**

**Murduck Bros.** Ladies' Ready-to-Wear.  
 "THE STORE THAT SELLS WOOLTEX"  
 37-39 MAIN ST. CHAMPAIGN

**WUESTEMAN**  
THE JEWELER  
WATCH INSPECTOR I. C. WABASH  
AND ILL. TRAC. SYSTEM  
CHAMPAIGN

**Watch Us for Watches**

Murduck Elizabeth A Miss tchr, r 619 W Church  
**MURDUCK SAMUEL A** (Carrie) (Murduck Bros), r 619 W Church  
 Murphey Edith Miss tchr, r 1208 W Oregon U  
 Murphey Helen C Miss stu U of I, r 212 Charles  
 Murphey Jno T (Lilla) ret, r 212 Charles  
 Murphey L Ruth Miss stu U of I, r 212 Charles  
 Murphey Wm T (Ella) grocer 504 S Goodwin av U, r 1208 W Oregon U  
 Murphy see also Morfey  
 Murphy Alice (wid T R), r 1113 W Oregon U  
 Murphy Arthur C (Mable) 3 lab, r 1405 1/2 Beslin U  
 Murphy Blanche Miss wks Textile Fctry, r 1303 Eads U  
 Murphy Carl G (Maude) 2 wks I C, r 508 S Lynn  
 Murphy Carrie (wid Wm), r 1208 Hill U  
 Murphy Chas sect hd-Big 4, rms 607 S Race U  
 Murphy Chas M (Pearl), r 122 W Church  
 Murphy Chas M jr elect, r 203 N McKinley av  
 Murphy Chas P clk Big 4 Urb, r 309 S Market U  
**MURPHY CHAS W** (Cora) 5, Manufacturer's representative, r 203 N McKinley

## Vriners' Confectionery

55 Main St. Champaign, Phone M224  
 OLYMPIA, 102 W. Main St., Urbana, Phone Main 943.

**TWO STORES**

**P. G. Vriner and Geo. J. Vriner**

Murphy Clancy lab, r 1004 W Eureka  
 Murphy C Earl sgt major US A, r 203 N McKinley av  
**MURPHY C** I mngr Homer Furnace Co of Champaign, r 203 N McKinley av  
 Murphy Dan C stu U of I, r 210 1/2 E Springfield av  
 Murphy Elmer J (Bessie) porter Alex Lbr Co, r 501 W Beardsley av  
 Murphy Florence Mrs 1, r 605 Champaign  
 Murphy Geo (Alice) 4 carp, r 1004 W Eureka  
 Murphy G Wayne garage Crawfordsville Ind, r 1010 W Vine  
 Murphy Harriet B (wid Wm), r 608 W Green  
 Murphy Helen M Miss stu H S, r 203 N McKinley av  
 Murphy James T mach Big 4, r 309 S Market U  
 Murphy Jesse (Eva) 1 switch I C, r 309 E University av  
 Murphy Jessie E (Ida) 4 carp Big 4, r 104 Grove U  
 Murphy John W car rep Big 4, r 1303 Eads U  
 Murphy Leota Miss stu H S, r 209 W Park av  
 Murphy Marie Miss, r 1004 W Eureka  
 Murphy Marie Miss wait Vriner's conf, r 601 1/2 Neil  
 Murphy Minnie L Miss, r 608 W Green  
 Murphy Morris (Ruth E) tch U of I, r 1108 Springfield U  
 Murphy Palmer E (Viola) 1, mgr Murphy & Co, r 702 W Calif av U  
 Murphy Percy lab, r 1004 W Eureka  
 Murphy Ralph R elect, r 203 N McKinley av

**Rewerts & Ehler**

**Tractors, Tires and Accessories**  
 Phone Main 915  
 113-115 W. Elm Street,  
 Urbana, Ill.  
 Phone Garfield 4546

# T. H. McClelland

**REAL ESTATE and Exchanges**

Phone: Main 502 19 Main St.



# RELIABLE FURNITURE CO.

CASH OR CREDIT

A. J. KOENEMANN

101 E. University Av.

Main 65; Garfield 1709

CLARK-ELWELL CO. TWIN CITIES DIRECTORY

369

**E. M. MOLL'S GARAGE**  
ELECTRICAL SUPPLIES  
We Carry a Complete Stock of Tungsten Lamps, All Sizes  
1 door north Sta. A, P. O.  
CHAMPAIGN, ILL.  
615 SOUTH WRIGHT STREET

Murphy Robt D (Stella E) 4 trav sales, r 801 S Prairie  
 Murphy Robt N 1, wks Caldwell Electric Corp, r 508 S Lynn  
 Murphy Rolla G painter, r 1010 W Vine  
 Murphy Ruth Miss stu, r 1004 W Eureka  
 Murphy Ruth Miss steno H C & C P Howard, r 212 Charles  
 Murphy Ruth clk supr arch U of I, r 1106 W Springfield av U  
 Murphy Sarah E Miss, r 309 S Market U  
 Murphy Thos H (Minnie) disp I C, r 208 W Church  
 Murphy Tim tailor Cook Bros, rms 520 N Neil  
 Murphy Walter (Anna) 2 plasterer, r 701 N Neil  
 Murphy Wm (Anna) lab, r 1311 N Neil  
 Murphy Wm condr I C, rms 212 E Clark  
 Murphy Wm A condr I C, r 209 W Park av  
 Murphy Wm H (Fannie J) 3 build contr, r 1010 W Vine  
 Murphy Wm M (Zander) 1 lab, 1303 Eads U  
 Murphy & Co Palmer Murphy mgr, grocers, 603 W Calif U  
 Murray Annie L Miss, r 306 Davidson Drive  
 Murray Geo (c) (Mattie) 3 wks St Ry, r 1206 1/2 Eads U  
 Murray Grace M Miss, r 306 Davidson Drive  
 Murray Jas A (Marion) ret, r 506 W Hill  
 Murray John M, r 306 Davidson Drive  
 Murray Margaret B Miss, r 306 Davidson Drice  
 Murray Peter J ret, r Ill Hotel

IT WASHES WHILE YOU EAT BREAKFAST  
**ABC** SUPER ELECTRIC WASHING MACHINE  
 The Swartz Electric Shop  
 116 S. Race St., Urbana

Murray Rose Miss chap Theta Phi Alpha, r 809 S Wright  
 Murray Wm (Nevada E) grain dealer, r 306 Davidson Drive  
 Murray Wm wks Chas F Williams & Co, rms 129 E University av  
 Musick Sarah (c) (wid Geo), r 1311 Champaign U  
 Muss Nellie (wid Harry), r 1207 W Church  
**MUSS OLLIE** (Anna) supt Flanigan-Pearson Co, r 101 S Coler av U  
 Musson R Franklin (Jennie) real estate 506 Lincoln Bldg, r 404 W Hill  
 Myatt Chas vule Herrick Auto Supply, rms 605 N Neil  
 Myers see also Meyer, Meyers, Mair  
 Myers Alvin A (Minnie) 6 (Fiscus & Myers) r 706 W Park U  
 Myers Dewey, r 706 W Park U  
 Myers Effie B Miss stu H S, r 410 Chalmers  
 Myers Eliza J (wid Harden), r 1007 W Illinois U  
 Myers Frances H Miss stu U of I, r 513 S Randolph  
 Myers Frank (Effie) 3 painter, r 410 Chalmers  
 Myers Frank jr, stu H S, r 410 Chalmers  
 Myers Fred stu H S, r 410 Chalmers  
 Myers Gale H (Bertha) 1, mgr Park Theatre, r 1115 Arbor  
 Myers Harriett Mrs mfr silk shades, r 112 W Hill  
 Myers Harry chef Silver Moon, rms 129 E University av

# Gehrig's Cafeteria

Solicits your patronage in their new location in the Nelson Bldg. 20-22 Main St. Our motto is to please our patrons.

## The Champaign Mattress Co.

Manufacturers of High Grade Bedding, Mattresses remade

200-202 North First Street

Telephone Main 2388

New Ticks if desired

**Reliable Plumbing and Heating Co. (Inc.)** 105 N. Walnut St.  
**Prompt and Efficient Service in All Branches** CHAMPAIGN, ILL.  
 Phones Main 1056, Garfield 1472

370

CLARK-ELWELL CO. TWIN CITIES DIRECTORY

**Lawrence Sutherland**  
 General Contractor and Builder  
 Estimates Given on Short Notice  
 Office 304 W. Illinois St., Urbana, Ill. Phone Main 3464

Myers Howard P clk I C, r 513 S Randolph  
 Myers Jas (Susie) U S A, rms 910 Clark U  
 Myers Jay S (Nellie) sta fire U C G & E Co, r 308 W Tremont  
 Myers Jesse (Elizabeth) 1 plbr U of I, r 808 S Lincoln av U  
 Myers John wks I C, rms 207 W Hill  
 Myers Jno G (Phoebe) 1 autos, 18 E Washington, r 702 W Green  
 Myers Katie Mrs cook Alpha Chi Omega, r 708 S Mathews av U  
 Myers Lena Miss ass't Engl U of I, r 1102 W Illinois U  
 Myers Mathew M (Amelia) decorator, r 1011 N Neil  
 Myers Merle, r 706 W Park U  
 Myers Roy wks Burr Co, r 706 W Park U  
 Myers U Grant (Rose) barber, r 513 S Randolph  
 Myers Willis I (Grace) barber Ben Long's, r 7-8 Leseure Bldg.  
 Mylius L A, geol State Geol Surv, r 703 W Illinois U

**No** Place like **Parkers** For Rug Cleaning  
 109 W. Elm, Urbana. Phone, Main 799

Nace Lillian designer G C Willis, r 112 W Hill  
 Nagle Elizabeth tch Leal School U, r 411 W Illinois U  
 Nagle Sybil Miss steno soil physics U of I, r 411 W Illinois U  
 Nailin Roy (c) (Hattie) driver Lange Coal Co, r 603 N Walnut  
 Nale Emery E steam ftr, r 908 W Tremont  
 Nalley David V auto mech, r 103 S Wright  
 Nalley Jos D (Minnie) 3, 2nd hand goods 116 S Neil, r 103 S Wright  
 Nalley Jos D, jr, r 103 S Wright  
 Nance Eva (wid J E), r 809 W Green U

**SAFEST PUREST HEALTHIEST**  
**PASTEURIZED MILK**

**Champaign Sanitary Milk Co.** 415 E. University Avenue

Nash Anna (wid A), r 204½ W Washington  
 Nash Antonette C (wid Henry J), 705 W Main U  
 Nash Harland E (Alfreda) sales, r 209 W University av  
 Nash Henry (c) (Eva) 1 wks Gas Plant, r 1305 Hill U  
 Nash Howard (Bertie) real estate 112 W Church, r 708 W Park av  
 Nash Sophie (wid B F), r 501 E Park av  
 Nash Wm wks I C shops, rms 104 W Green  
 Nate Jos C Rev (Ruth E) dist supt M E Church 308 First Nat'l Bank Bldg, r 619 W Park av  
 Nate Jos R stu H S, r 619 W Park av  
 Nate Mildred E Miss, tchr Avenue Sch, r 619 W Park av

**STUDENTS SUPPLY STORE**  
 SERVICE A V I N G A T I S F A C T I O N

**Smith & Co.** FIRE PROOF COLD STORAGE, PURE ICE  
 PLANTS—811 N. STATE ST., CHAMPAIGN  
 N. COLER AVENUE, URBANA  
 BOTH PHONES

# Vriner's Confectioneries

P. G. VRINER

GEORGE J. VRINER



**Finest In The State**

**Fine Home-Made Candies, Ice Cream and Ices**

**Auto Delivery Anywhere In Twin Cities**

**ALSO LIGHT LUNCHESES SERVED**

Olympia, Corner Main and Market Sts., Urbana

Vriner's, 55 Main St., Champaign

Phone: Main 943

Phone: Main 224

## **JAMES G. OLDHAM**

### **REAL ESTATE EXCHANGE**

*SPECIALTY—GOOD CORN LAND*

*Ohio, Indiana, Missouri and Illinois Farm Lands*

*Farm and City Loans at Lowest Rates*

*All Kinds of Insurance Written*

*Houses for Sale and Rent Near the University*

**NOTARY PUBLIC**

Suite 107 Cohen Bldg., N.E. Corner Main and Race

Entrance 134 W. Main

Phones: Office Gar. 4167—Res. Gar. 4279

URBANA, ILL.

**N  
O**

N  
O  
H. E. WEBBER

W. T. HOLMES

# WEBBER & HOLMES



---

PLUMBING  
STEAM and HOT  
WATER  
HEATING  
GAS FITTING and  
SEWERAGE

---

205 East Main Street

Main Phone 1393  
Garfield 4521

Urbana, Illinois

---

# JOS. F. NELSON

## GROCERY

*Staple and Fancy Groceries  
Cigars, Tobacco and Notions*

PHONE US YOUR ORDERS

Main 489

607 Hickory St.

CHAMPAIGN, ILL.



# STRAUS BROS. & CO.

Ligonier, Indiana

# FARM MERCHANTS

Bruce Henderson, Dist. Mgr.

505-506 First Nat'l Bank Bldg.

CLARK-ELWELL CO. TWIN CITIES DIRECTORY

371

**WELL DRILLER, U. S. MODEL B. WINDMILLS.**  
**PUMPS, REPAIRS, WORK PROMPTLY DONE**  
Phone Garfield 5450  
611 E. Elm St., Urbana

**W. M. DAVIS**

Nate R Elizabeth Miss, r 619 W Park av  
Nation Gladys Miss, stu H S, r 808 E Main U  
Nation Herschel V (Matilda) mach Big 4, r 808 E Main U  
Nation Wm (Ocie)1 mach Big 4, r 106 N Webber U  
**NAUGHTIN JAMES L** (Lucy)4, cashier Illini Bank, r 1117 W Oregon U  
Naughton Emma (wid Thos), r 304 W Church  
Naughton Frank U (Cora) sales Ceylon T Co, r 509 W Clark  
Naughton Frank U jr stu U of I, r 509 W Clark  
Neal Harry R carrier P O (U), r 201 W Green U  
Nealy Cora Mrs (c) laundress, r 509 E Hill  
Nealy Helen Miss (c) maid, r 509 E Hill  
Nealy Mary Miss (c) maid, r 509 E Hill  
Nealy Olive I Miss (c) stu, r 509 E Hill  
Nealy Stella M Miss (c) stu, r 509 E Hill  
Nearpass Egbert E instr A & D U of I, r 402 Chalmers  
Neary T E chief clk rd master I C, r 606 S Locust  
Neblock Carl S (Maude) supt of trans U of I, r 209 W Church  
Neblock Etta Miss prin Columbia Sch, r 312 Wheaton av  
Neblock Harriet Miss sales G C Willis, r Bondville  
Neblock Matilda Mrs, r 306 S Race U  
Neblock Sylvester S (Elizabeth) ret, r 312 Wheaton av

**Gehrke's Ill. Bakery** Holsum Bread  
Rye Bread  
Purina Wholewheat Bread At All Retailers  
Office and Retail Store 207 E. Clark St. Phone Main 1041

Needham Carrie Miss tchr, r 1210 University av U  
Needham Catherine Miss stu, r 1210 University av U  
Needham Grace Miss stu H S, r 1210 University av U  
Needham Isabel Miss nurse, r 312 E White  
Needham John W (Margaret) ret, r 312 E White  
Needham Marguerita Miss stu U of I, r 1210 University av U  
Needham Wm (Margaret) ret, r 205 W Elm U  
Needham Wm A (Alice R) carp R T Nofftz, r 1210 University av U  
Neff John W car rep Big 4, rms 708 E Main U  
Neideffer Warren (Haden)2 wks Burr Co, r 1305 N Neil  
Neighbour Faith Miss secy Geol Survey U of I, r 1004 S 4th  
Neill Alma J Miss asst Physiol U of I, r 1004 W Calif av U  
Neimann J H mngr Remington Typewriter Co, r Decatur Ill  
Neitzke Bernard O tailor J Lawder, rms 121 Franklin U  
Nelson Agnes L Miss tchr, r 312 S Elm  
Nelson Alfred stu, r 505 W Vine  
Nelson Allen, r 114 S Poplar U  
Nelson Amanda (wid M E), r 210 W Eureka  
Nelson Arelisle M Miss stu U of I, r 212 W Hill  
**NELSON A S & SONS** (M A and B C Nelson) automobiles, accessories tires etc 133 W Hill  
Nelson Ben J wks J E Yeats, 301 E Main U

**Kruse Auto Works**

Automobile Repairing of All Kinds  
a Specialty.  
69 E. University Av.  
74 Chester St.  
Phone Garfield 3416

# Champaign Seed Co.

9 EAST UNIVERSITY AVE.

High grade, tested, field and garden seeds. Headquarters for poultry feed and supplies

MAIN: 292 GARFIELD: 1735

**THE Red Line TRANSFER, STORAGE AND TAXI CO.**  
**PHONES, MAIN 304 AND 324**  
 115-117 N. Walnut St.

372

CLARK-ELWELL CO. TWIN CITIES DIRECTORY

**James N. Levinson, Coal**  
**Junk, Hides and Wool**  
 510 S. Chestnut St.  
 Phone Main 3108 Champaign

**NELSON BERT C** (Mary) (A S Nelson & Sons) r Peoria Ill  
 Nelson Cecil D (c) (Carrie M) wks I C, r 607 Hickory  
 Nelson Chas J (Louise), r 1014 W Epreka  
 Nelson Chas W farmer, r 1901 N Market  
 Nelson Charlotte Miss stu U of I, r 1014 W Green U  
 Nelson Christine Miss wks Miss E Hart, r 301 E Elm U  
 Nelson Clarence A sales A S Nelson & Sons, r 212 W Hill  
 Nelson Elizabeth Miss, r 804 S Busey av U  
 Nelson Emery A (Katherine) carp, r 309 W Vine  
 Nelson Erma E Miss, r 312 S Elm  
 Nelson Frances Miss (c) cook, r 405 1/2 E Washington  
 ington  
 Nelson Frank G (Ruth) farmer, r 1901 N Market  
 Nelson Hall 118 1/2 S Race U  
 Nelson Harriet E (wid A S), 818 N Randolph  
 Nelson Hattie J Miss, r 1901 N Market  
 Nelson Herbert (Ethel) 1 car repr Big 4, r 401 E Elm U  
 Nelson Jacob J (Marie) lab, r 505 W Vine  
 Nelson Jane (wid James), r 407 E Green U  
 Nelson John R (Mary) jeweler 118 S Race U, r 811 W Main U  
**NELSON JOS E** dentist 421 Ill Bldg, Garfield 1716, r 401 N  
 Prospect av

**B. Brown**

**AUTO WRECKING COMPANY**

Used parts for all cars, also  
 a line of new parts.  
**Full line of Tubes and Tires**  
 412 E. UNIVERSITY AV.  
 PHONE MAIN 360

**NELSON JOS F** (c) (Nellie C) 1 propr Jos F Nelson Grocery  
 607 Hickory, r same  
 Nelson Lyman W hat renovator 205 S Market U, r Columbian  
 Hotel  
**NELSON M ART** (Leila) (A S Nelson & Sons), r 212 W Hill  
 Nelson Margaret M Miss tchr J W Hayes Sch, r 1012 W  
 Green U  
 Nelson Marguerite Miss, r 811 W Main U  
 Nelson Milton N (Lorene) grad stu U of I, r 404 N Harvey U  
 Nelson Orville, r 811 W Main U  
 Nelson Pauline (wid Miles D), r 312 S Elm  
 Nelson Ray (Blanche) 2 switch I C, r 306 W Vine  
 Nelson Roy A (Florence) asst Physics U of I, r 806 S 3rd  
 Nelson Sadie R Miss (c) stu H S, r 607 Hickory  
 Nelson Stella Miss, r 1901 N Market  
 Nelson Stephen H (Jennie) fore Big 4, r 501 E Main U  
 Nelson V E adv dept Gazette, r 213 E Clark  
 Nelson Wendell P (c) stu U of I, r 607 Hickory  
 Nelson Willard (Grace) 4 wks St Ry, r 1402 N Market  
 Nelson Wm (c) cook, r 606 E Eureka  
 Nelson Wm (c) (Frances) wks U & C Gas & Elec, r 405 1/2 E  
 Washington  
 Nelson Wm (c) (Sadie) 2, wks I C, r 713 Poplar

**Commercial Photographer**  
**Photo Finishing**  
**STRAUGH'S**  
**and Picture Framing**  
 625 S. Wright St., Champaign



**SUIT OR OVERCOAT MADE TO ORDER**

YOUR NEIGHBOR WEARS ONE

314 N. Hickory St.

LARRY J. POWERS, Manager

**VICTOR AGENT**  
24-26 Main Street

**House Furnisher**  
Main 151, Garfield 1272

**C. A. KILGER**

Nesbitt Lawrence frame mkr B A Strauch, r 110 S Goodwin av  
Nesbitt Lucian (c) (Christine)5, jan U of I Supply Store, r 506 E Tremont  
Nesbitt Wm land agt, rms 207 W Washington  
Nesler Isaac N (Cora) lab U of I, r 404 S 1st  
Nesmith Alonzo (Grace)3, carp Alex Lbr Co, r 607 W Bradley av  
Nesmith Claude (Minnie)7 painter, r 516 W Beardsley av  
Neuber Anna L Miss steno inf ofs U of I, r 807 S Lincoln av U  
Neumeyer Marcus A (Martha) acct gen ofs I C, r 708 W White  
Nevels Jas H (c) barber Stark & Montgomery, r 506 E Columbia  
Neville Albert S (Champaign Radiator Works), r 706 E Green U  
Neville Chas W mach Big 4, r 706 E Green U  
Neville Clara B Miss steno, r 706 E Green U  
Neville John carp, r 706 E Green U  
Neville Lewis L engr Big 4, r 706 E Green U  
Neville Nancy (wid Wm), r 306 S Race U  
Neville Wm S (Callie) ret, r 706 E Green U  
**NEW CENTRAL HOTEL** J E Gibson propr 31 Main  
New Mt Hope Cemetery 1400 S 4th  
**NEW VARSITY THEATRE** R O Porter mngr 53 Main

## G. C. Willis

**DRY GOODS**  
15-17 Main Street  
CHAMPAIGN, ILLINOIS

Established 1872

Newburn Iva Miss stu U of I, r 411 Nevada U  
Newburn Oliver C (Rhoda) ret, r 411 Nevada U  
Newcomb Cyrus F (Geraldine)1 physician 403 Ill Bldg, r 1213 W Park av  
Newcomb John H (Lula)1 carp, r 608 S Vine U  
Newcomb Murvil stu, r 608 S Vine U  
Newcomb Rexford (Ruth) asst prof Arch Hist U of I, r 106 S Coler av U  
Newcomer Chas L (Madge) engr Big 4, r 408 Railroad U  
Newcomer Richard stu U H S, r 408 Railroad U  
Newell Constance Miss stu U of I, r 1211 W Calif av U  
Newell Fred H (Effie J)1 prof C E U of I, r 1211 W Calif av U  
Newell Josephine Miss, r 1209 W Calif av U  
Newell Roger stu U of I, r 1209 W Calif av U  
Newell Sam'l ret, r 701 W Hill  
Newman Ashton S (Lutie)6 carp, r 702 E Oregon U  
Newman Carl W (Nora E)1 trav sales, r 307 S Lincoln av U  
Newman Ella (wid Alex K B), r 508 W Illinois U  
Newman Grace tch, r 508 W Illinois U  
Newman Howard stu U of I, r 307 S Lincoln av U  
Newman Jessie G Mrs (Drs Yunkers & Newman), r 213 W Green

**Kruse Electric Shop**  
111 S. 1st. St.  
H. P. KRUSE, PROP.

General Contractors of House Wiring, Fixtures, Motors, Electric Washers, Farm Lighting Systems and Vacuum Cleaners.  
PHONES: RES., MAIN 2491 GARFIELD 3314 STORE MAIN 504

## Twin City Roofing Co.

Roofing and Sheet Metal Contractors

Phone Main 105; Phone Garfield 1763

201-5 S. First Street, Champaign

# J. W. Reardon Motor Co. Paige, Case and Monroe Cars

16 E. WASHINGTON ST. MAIN 3029

374

CLARK-ELWELL CO. TWIN CITIES DIRECTORY

**T. A. BURT LOAN CO.**  
 District Agents MUTUAL LIFE INSURANCE CO., OF NEW YORK  
 Farm Loans, Insurance. Property for Sale or Exchange  
 Surety Bonds  
 112 WEST MAIN STREET. URBANA

Newman Mabel C Miss maid, r 711 Wabash av U  
 Newman Margaret steno C E U of I, r 508 W Illinois U  
 Newman Marie Miss stu U of I, r 307 S Lincoln av U  
**NEWS**  
 (See Champaign Daily News)  
 Newsham J H Mrs sales G C Willis, r 112 W Hill  
 Newsom Bert (c) (Margaret) cook Champaign Club, r 1102 N 5th  
 Newton Cornelius J (Eunice K) sales W Lewis & Co, r 610 W Church  
 Newton Dorothy Miss stu U of I, r 6 Saffer Ct  
 Newton Frank G (Matilda) painter, r 210 Nevada U  
 Newton James R fore U of I, r 207 Nevada U  
 Newton Lloyd S mech, r 207 Nevada U  
 Newton Mae Miss office Lewis & Co, r 1304 Clark U  
 Newton Mary (wid Chas), r 1304 Clark U  
 Newton Nellie L (wid W A)2, r 6 Saffer Ct  
 Niblick Geo (Anna) 1 wks Cushman's, r 212 Central av U  
 Niblick Ray wks Coca Cola Bot Wks, r 212 Central av U  
 Niblick Roy meat ctr Elbert Hunt, r 212 Central av U  
**NICHOLAS LAURA V MISS** mgr millinery dept J M Kaufman, rms 209 W Hill  
 Nichols see also Nicolls

## W. Lewis & Co.

Champaign's Leading Dep't. Store

Nichols Alba N (Mary) eng I C, r 115 W Clark  
 Nichols Bertha V Miss, r 307 N Prospect  
 Nichols Chas A (Grace E) physician 220 1/2 W Main U, r 107 W Green U  
 Nichols Chas S ret, r 1407 Church U  
 Nichols Effie Miss cash Orpheum, r 506 W Washington  
 Nichols E Mrs clk Cooper's Cafeteria, r 410 E Hill  
 Nichols Frank (Iva)3, wks Cushman's, r 302 Ells  
 Nichols Geo C, r 26 Marshall  
 Nichols Henry E (Pearl)2, wks I C, r 1112 Stoughton U  
 Nichols John W (Ella) lab, r 26 Marshall  
 Nichols J A (Etella)1, farmer, r 410 E Hill  
 Nichols Martha J (wid David J), r 307 N Prospect  
 Nichols Maude E Miss sch nurse U, r 307 N Prospect  
 Nichols Signora N (c) (wid I J), r 404 N 6th  
 Nichols Virgil F (Nellie)1, wks U of I, r 606 N Wright U  
 Nichols Wm P (Alice) farmer, r 1601 N Market  
 Nicholson Cecil (c) (Addie) porter J C Bowman, r 408 E White  
 Nicholson J Calvin (Lida) mech eng, r 702 W Elm U  
 Nicherson Avon J (Nell) fore Twin City I & C S Co, r 605 W Washington

**H. Swannell & Son**  
 DRUGGISTS  
*Peckall Remedies*

**P. D. Foster** Mill, Cabinet and Furniture Work  
 Repairing and Refinishing Antique Furniture  
 A SPECIALTY 305 South Chestnut Street  
 Phone Garfield 1120

PASTEURIZED, PURE AND  
WHOLE SOME  
SOLD ONLY BY UP-TO-DATE GROCERS

Always Buy  
**Corn Belt Butter**

Nickerson Willis G (Cora) tailor 9½ Main, r 605 W Wash-  
ington  
Nicolaus Apartments 909 W Calif av U  
Nicolaus May Mrs (Nicalaus Aptmts), r 909 W Calif av U  
Nicolet Anna (wid Henry) sales F K Robeson, r 508 W White  
Nicolet Clara Miss stu U of I, r 708 W Illinois U  
Nicolet Emma Miss sales F K Robeson, r 508 W White  
Nicolet Jesse G (Lula) v-pres Republic Chem Fire Eng Co,  
r 708 W Illinois U  
Nicolet Lucille Miss stu H S, r 708 W Illinois U  
Nieburg Simon J stu U of I, r 34 E John  
Nightingale Bertha Mrs bkpr The Cushman Co, r 1520 W  
Park av  
Nightingale Clair (Bertha) bkpr G N Bacon & Co, r 1520 W  
Park av  
Nightingale Eugene R stu U of I, r 313 S Randolph  
Nightingale Wm R (Ida) Farmers' Feed Barn, 114-120 S  
Walnut, r 313 S Randolph  
Nilson Coy A (Mary L) ret, r 919 W Beardsley av  
Niswonger Winfield L (Blanche)2, Asso Press opr Champ  
News, r 604 W White  
Nixon Mattie Miss maid Women's Residence Hall, r same  
Noble Earl C (Ethel E)1, cond I T S, r 104 W Illinois U

## Abstracts of Title Reliable Responsible

### CHAMPAIGN COUNTY ABSTRACT CO.

Champaign, 200 201 First Nat'l Bank Bldg., Edwin Filson, Mgr.  
Urbana, 105 S. Market St., W. E. Atkinson, Mgr.

Noble Jonathan N (Mary) farmer, r 1201 N Prospect  
Noble Mary (wid John A), r 117½ W University av  
Noel Will C (Mabel)2, lawyer, r 408 Nevada U  
Nofftz Albert ret, r 311 S Elm  
Nofftz Albert J (Augusta)1, ret, r 307 E Daniel  
Nofftz Alice Miss stu H S, r 303 E Daniel  
Nofftz Caroline Mrs, r 506 W Springfield av  
Nofftz Chas stu H S, r 303 E Daniel  
Nofftz Clara Miss dressmkr, r 307 E Daniel  
Nofftz Elsie Miss steno, r 310 E Clark  
Nofftz Emma Miss, r 506 W Springfield av  
Nofftz Flora Miss, r 207 E John  
Nofftz Francis farmer, r 303 E Daniel  
Nofftz Howard C farmer, r 310 E Clark  
Nofftz John F (Mary)4, r 310 E Clark  
NOFFTZ RUDOLPH T building contractor 506 W Springfield  
av, r same  
Nofftz Walter J (Ellen) bkpr Cham. Ice Cream Co, r 719 S  
Prairie  
NOGLE CHAS H (Dora) (Nogle & Black, r 502 W Healey  
Nogle Claude E farmer, r 502 W Healey  
Nogle George W (Laura) Agri U of I, r 807 W Green U

**STOLTEY'S**  
Garage  
OPEN DAY AND NIGHT  
3 Entrances, E Univ. Ave, Chester and Water Sts.  
J. G. MANTON, Propr.

CALL  
AT

**LOYDE'S FOR KODAKS**

7 Main

# L. B. Tobias & Co.

Women's and Children's Ready-to-Wear. Millinery, Suits, Coats, Dresses and Corsets  
113-115 W. CHURCH ST.

376

CLARK-ELWELL CO. TWIN CITIES DIRECTORY

Wholesale and Retail Ice Cream  
Sherbets and Ices  
115 E. University Ave.  
Both Phones

Nogle Harold stu H S, r 502 W Healey  
**NOGLE & BLACK** (C H Nogle J L Black C H Sansom) coal  
702 N Neil  
 Nolan Aretas W (Myrta)1, asst prof agri ext U of I, r 705  
Michigan av U  
 Nolan Thos E (Anna)3, plasterer, r 102 E Washington  
 Nolan W J fellow entomol U of I, r 205 W Oregon U  
 Nolen E Wayne wks Chas F Williams & Co, r 1111 Stoughton  
U  
 Nolen Fern Miss wks Chas F Williams & Co, r 1111 Stough-  
ton U  
 Nolen Frank (Lourilla) fore Chas F Williams & Co, r 1111  
Stoughton U  
 Nolen Harry F stu U of I, r 1111 Stoughton U  
 ☞ Noonan see also Nunan  
 Noonan Glen with Harry Herrick, r 317 N Neil  
 Noonan Wm (Velma E) propr Noonan's Hotel, r same  
 Noonan's Hotel Wm Noonan propr, 317 1/2 N Neil  
 Norman Helen G Miss stu U of I, r 611 W Healey  
 Norman Louise E Miss stu U of I, r 611 W Healey  
 Norman Margaret A Miss stu U of I, r 611 W Healey  
 Norman Ullyses G (Minnie)1, gen contr, 611 W Healey, r  
same

## University State Bank of Champaign

**SOLICITS  
YOUR BUSINESS**  
3% Interest Paid on Savings  
Accounts, Commercial Paper  
Bought and Sold, Safety  
Deposit Boxes for Rent.

Norrick Geo W 1st Lt F A U S A U of I, r Inman Hotel  
 Norris Bessie Miss stu H S, r 711 S Market U  
 Norris John M (Marie)3, condr I C, r 406 S Randolph  
 Norris Lavina Miss stu H S, r 711 S Market U  
 Norris Wm capt fire dept U, r 711 S Market U  
 Norris Wm S (Ida)2, sta fire Big 4, r 711 S Market U  
 North Frances Miss school nurse Champ, r 609 W Healey  
**NORTH GEO** (Maude M) bkpr Trevett-Mattis Banking Co  
propr Twin City Fish Market, r 1217 W Church  
 North Glenn W (Elizabeth) estmr A W Stoolman, r 618 W  
Healey  
 North Laura B (wid C H), r 126 W Church  
 Northmore Fred W (Mary) lino Daily Illini, r 1101 W Illi-  
nois U  
**NORTHWESTERN MUTUAL LIFE INS CO** Phil Armour dist  
mngr 509-510 First National Bank bldg  
 Norton Homer A (Edith B)1, ret, r 612 W Springfield av  
**NORTON JAMES** (Lelah)3, secy treas Champaign Produce  
Corp, r 510 W Healey  
 Norton Marc C stu U of I, r 612 W Springfield av  
 Norton Mary (wid E D), r 614 W Springfield av  
 Norton Mildred Miss stu U of I, r 612 W Springfield av

**Illinois Hotel**  
202-204 N. Walnut St., Champaign  
Phone Main 810  
**ALWAYS OPEN**  
**Chris Martens, Prop.**  
**Martens' Cafe**

**Champaign Ice Cream Co.**  
ABSOLUTELY SANITARY

# M. J. Patterson & Co.

Furniture, House Furnishings, Stoves  
Rugs, Linoleums, Phonographs,  
**FURNACES**

105-107 N. NEIL ST.

CASH OR CREDIT

PHONE GARFIELD 2245

All Work  
Guaranteed

We Call for  
and Deliver

Drive up  
345 N. Hickory

**L. D. DALEY TIRE CO., Vulcanizers**

**GATES HALF SOLE TIRES**

AUTHORIZED SERVICE STATION

Call up  
Main 3730

**Knight,  
Blackstone,  
Cords and  
Fabrics  
Quality  
First**

CLARK-ELWELL CO. TWIN CITIES DIRECTORY

377

**25 Main St. Champaign  
Phone Garfield 1244  
DRUGS CUNNINGHAM BROS.**

Norviel Adella Mrs sales W Lewis & Co, r 403 W Illinois U  
 Norviel Harold E, r 403 W Illinois U  
 Notestein Lucy Miss instr Engl U of I, r 806 W Calif av U  
 Novina H Rev, r 512 E Washington  
 Noyes Chas E stu, r 1105 Nevada U  
 Noyes Wm A (Katharine)1, prof Chem U of I, r 1105 Nevada U  
 Noyes W Alber, r 1105 Nevada U  
 Nuckolls Chas W (Margaret J) ret, r 701 W Washington Blvd U  
 Nugent Earnest C lab Frank Summers, rms 808 S Randolph  
 Nugent Lloyd L (Maude)1, fore F A Summers, r 808 S Randolph  
 Null Fay stu U of I, r 1109 Springfield U  
 Null Nora Miss stu H S, r 1109 Springfield U  
 Null Pearl K (wid Saml M), r 1109 Springfield U  
 Number 4 School U Ruth Thomas princ E Main U, 1 mile from limits  
 ☞ Nunan see also Noonan  
 NUNAN CHARLES W (Clare M) propr Nunan Trunk & Leather Co regimental Adjutant 10th Infantry I N G, r 408 N Elm

**Urbana Light Heat & Power Co.**  
Light, Heat, Power and Electrical Merchandise

118 E. Main St.

Garfield 4043

Main 3353

NUNAN TRUNK & LEATHER CO C W Nunan propr 320 Hickory  
 Nurses Cottage Miss Resor hd nurse 311 E Springfield av  
 Nyberg Albert A (Mary) mngr The Perfect Bakery, r 604 S Race U  
 Nyberg Anna (wid Chas), r 1005 W Oregon U  
 Nyberg Emma J Miss steno Geolog Survey U of I, r 1005 W Oregon U  
 Nyberg Florence Miss secy Entomol U of I, r 1005 W Oregon U  
 Nyberg Marion F Miss stu H S, r 604 S Race U  
 Nyberg Nettie Miss stu U of I, r 1005 W Oregon U  
 Nydegger Carl (Jean) mech Burr Co, r 111 Avondale

**ONLY** the best work, material and service **Parkers**  
109 W. Elm, Urbana. Phone, Main 799

Oak Grove Dairy D M Cooper mngr 1101 E Oregon U  
Oakes Donald stu U of I, r 506 W John

**G. R. Mann Electric Co.**  
Storage Batteries for All Cars  
Automotive and Commercial Electrical Repairing.  
PHONE MAIN ST. 4136

**Dee Todd CONTRACTOR and BUILDER**  
208 Price Estate Bldg. Garfield 2119

# E. V. Kirby Auto Co.

110-112 N. MARKET ST., URBANA, ILLINOIS

# Ford

THE UNIVERSAL CAR

Sales and Service

Salesroom Lincoln Bldg., Champaign

378

CLARK-ELWELL CO. TWIN CITIES DIRECTORY

Up-to-Date  
Private  
Office

**FOOT TROUBLE? Dr. F. J. JORDAN**

LICENSED CHIROPODIST OVER 36 MAIN ST. CHAMPAIGN

Cakes Jno B (Louise D) sales J L Oakes & Sons, r 506 W John  
 Oakes Jno L (Nora B)1, (J L Oakes & Sons), r 506 W John  
 Oakes J Lowell stu U of I, r 506 W John  
 Oakes J L & Sons (J L Oakes) Automobiles 336 Hickory  
 Oathout Chas H (Mildred)3, County Farm Advisor, r 305 Indiana av U  
 Oathout Eva E Miss stu H S, r 305 Indiana av U  
 Oats Wm H (La Verna)1, trav sales, r 513 University av U  
 Obenshain Nancy A (wid Wm H), r 801 W Hill  
 O'Briant W Louis (America) car rpr Big 4, r 408 Anderson U  
 O'Brein Cornelius M (Ina)2, boiler mkr I C, r 303 Johnson av U  
 O'Brien Frances Miss milliner J M Kaufman & Co, r 509 S 4th  
 O'Brien Fred W Painter U of I, r 1304 W Washington  
 O'Brien Gertrude Miss steno U of I, r 509 S 4th  
 O'Brien John A Rev pastor St John's church chaplain Catholic students U of I, r 223 Locust  
 O'Brien Jos concrete wkr, rms 405 E Church  
 O'Brien Lillian Miss clk supt I C, r 209 W Hill  
 O'Brien Nellie Miss, r 104 Franklin av U

**IF YOU ARE LOOKING FOR A HOME OR INVESTMENT SEE**

## O. K. Burton

THE UNIVERSITY DISTRICT  
 REAL ESTATE MAN AND  
 RENTAL AGENT  
 612 E. GREEN STREET  
 CHAMPAIGN

Main 922 Garfield 1574

O'Brien Raymond C, r 1304 W Washington  
 O'Brien Thos (Belle) tree surgeon, r 1304 W Washington  
 O'Brien Thos M (Reba) brake I C, r 50 1/2 Union  
 O'Brien Vera A Miss, r 1304 W Washington  
 O'Brien Wm (Notie)1, ditcher, r 1301 Beslin U  
 Oburn J Oscar stu, r 404 S Vine U  
 Oburn Willoughby (Kate) wks Big 4, r 503 E Illinois U  
 Oburn Sam'l T (Maude) carp Hunter Rourke & Co, r 404 S Vine U  
 O'Byrne Apartments 111 E Springfield  
**O'BYRNE JNO F** (Rachel)2, secy treas Chester & O'Byrne Transfer Co, r 110 E Healey  
 O'Byrne Kathryn J Miss tchr Central Sch, r 111 E Springfield av  
**O'BYRNE MARY MISS** secy J M Kaufman & Co, r 111 E Springfield av  
 O'Byrne Ruth (wid Michael), r 111 E Springfield av  
 O'Byrne Ruth Miss bkpr E B Collins Co, r 111 E Springfield av  
 O'Byrne Thos P clerk I C, r 111 E Springfield av  
 Ochsenfeld Jos dyer L B Souder, r Davison Hotel  
 O'Connor Dan (Elizabeth) engr I C, r 105 E Springfield av  
 O'Connor John store kpr I C, r 105 E Springfield av  
 O'Connor Louis M pastor St Patrick's Catholic Church, r 708 W Main U

# Silver Moon

**RESTAURANT & LUNCH ROOM**  
 GEO. THEODORE, PROP.  
 Clean, Quick Service 57 Main St. Champaign, Ill. Phone Main 870

# Mollet & Woller

**Drugs and Sundries**

11 MAIN STREET  
 PHONE GARFIELD 1355



# G. N. BACON & CO.

# PAINTING AND DECORATING

Wall Paper, Paints, Glass, Brushes

107-109 N. Walnut St.

Phone, Garfield 1138

CLARK-ELWELL CO. TWIN CITIES DIRECTORY

379

EVERYTHING  
TO FURNISH THE HOME  
Corner Neil Street and University Av.

MOOREHEAD'S

Cash at  
Invest Your money

O'Connor Martha Miss steno Royal A Stipes, r 105 E Springfield av  
 O'Connor Martin E (Mae)1, stu U of I, r 1008 Springfield av U  
 O'Connor Willis 1, chauff, r 408 N 2nd  
 Odell Wm W (Ethelyn)4, instr Bureau of Mines U of I, r 1201 Springfield U  
 Odenheimer Fred A (Charlotte) supt streets, r 310 E Daniel  
 O'Donnell Anna Mrs, r 617 W Hill  
 O'Donnell John J (Ulla)2, painter I C, r 306 W Springfield  
 O'Donnell Michael J (Lulu)2, tel opr I C, r 118 Garwood  
 O'Donnell Thos E (Dorothy M)2, assoc Arch Design U of I, r 810 Nevada U  
 Oehmke Bertha (wid Theo)1, r 511 E Church  
 OEHMKE CHARLES F (Bertha)2, asst postmaster Urbana, r 409 W High U  
 Oehmke Geo mach Big 4, r 511 E Church  
 Oehmke Louise (wid J F), r 410 W Illinois U  
 Offlighter Alice (wid J D), r 208 W Elm U  
 Offlighter Hallie M Miss stu U of I, r 208 W Elm U  
 Ogden Burley O (May) painter, r 413 W Bradley av  
 Ogden Mary (wid Matthew), r 409 E Daniel

## BOSCH MAGNETO

Authorized Service Station. A complete line of Magnetos and Parts carried in stock. 100 per cent Service.

THE FRED SWANSON CO., INC.  
12-14 E. Washington St.

Ogden Paul D sales Perfection Sales Co, r 1202 W Church  
 Ogden Sarah Miss, r 409 E Daniel  
 Ogden Thos (Franc)2, grain dealer, r 1202 W Church  
 Ogle Edw (Daisie)3, brick lyr, r 610 E Church  
 Ogles Clinton C car rep Big 4, r 1203 Clark U  
 Ogles John F (Ellen) ret, r 1203 Clark U  
 Ogles Walter C carp, r 1203 Clark U  
 O'Hara J Henry stu U of I, r 207 N Goodwin av U  
 O'Hara Mary R (wid Jos), r 207 N Goodwin av U  
 O'Hare John ticket clk I C, rms 602 S Market U  
 Ohl Matthew (Nannie)3, farmer, r 112 Bailey U  
 Okerson Mary M Miss wks Rissman & son, rms 604 E Main U  
 Oldfather Felecia Mrs, r 813 W Green U  
 Oldfather Margaret Miss stu H S, r 804 W Green U  
 Oldfather Wm A (Agnes)1, prof Classics U of I, r 804 W Green U  
 OLDHAM AIDA PEARL MISS insurance 107 Cohen Bldg U, r 403 W Green U  
 OLDHAM BROS (Harry D and Zack G) drugs 123 S Race U  
 Oldham Clyde C State dist Tyrian Tires 204 W Elm U, r 409 W Illinois U  
 Oldham Hall 129 N Race U  
 OLDHAM HARRY D (Elda M)1, (Oldham Bros), r 409 W Illinois U

PARIS  
Dyeing and Cleaning Co.  
Office Park Theatre Bldg, 128 W. Church st.

Phones Main 1744-1944  
Garfield 2135  
Plant 112-116 W. Clark St.

# COAL

## MOVING, TRANSFER PACKING and STORAGE

O. B. PARKHILL

Garfield 2139

128 S. Walnut St., Champaign, Illinois



# A Fancy Confectionery

Without Fancy Prices

Phone Main 225  
Phone Garfield 1421  
3 Main Champaign

380

CLARK-ELWELL CO. TWIN CITIES DIRECTORY

Rich corn, wheat, clover and alfalfa land, good as you will find in Champaign County, and the prices are 50 percent less. Other lands and city property for sale and exchange.

**South East Missouri Land**

Phone Main 1227.

CHAS. LEMON

905 W. Oregon St., Urbana, Ill.

**OLDHAM JAMES G** (Belle L) real estate loans and insurance 107 Cohen Bldg U, r 403 W Green U  
**Oldham Jos W** (Georgia A) news 122 W Main U, r 205 W Green U  
**Oldham Lenna M** Miss with J W Oldham, r 205 W Green U  
**OLDHAM ZACK G** (Isabelle) (Oldham Bros), 202 W Elm U  
**Olehy Wm D** (Mina B), r 301 W Oregon U  
**Oliger Allison** wks Burr Co, r 1001 N Walnut  
**Oliger John S** (Ruth) 1, wks Burr Co, r 1007 N Walnut  
**Oliger Mary** Miss stu, r 1001 N Walnut  
**Oliver Thos E** (Elizabeth R) 3, prof Rom Lang U of I, r 1004 W Calif av U  
**Ollis Ambrose**, r 205 E Oregon U  
**Ollis Clinton M** (Alice) 1, jan U of I, r 205 E Oregon U  
**Olmstead Albert T** (Cleta) 2, instr Hist U of I, r 611 W Oregon U  
**Olmstead Geo H** (Ollie B) jan Robeson Bldg, r 305 W Clark  
**Olmstead James L** (Helen) mach Fred Swanson & Co, r 410 W White  
**Olsen Alice** Miss optr C U Tel Co, r 206 N 1st  
**Olson Alfred M** (Leone) buyer W Lewis & Co, r 506 Gregory pl U

## Sheldon Brick & Bldg. Sup. Co.

EVERYTHING IN CLAY  
 FACE-COMMON FIRE-HOLLOW TILE-FLOOR TILE-FIRE CLAY  
 Yards-Cunningham Ave., Urbana

Office: Room 504-505 Robeson Bldg. Champaign, Illinois

**Olson Arvine L** sales Lillard & Getman, r 506 Gregory pl U  
**OLSON BROS** (O H and B M Olson) proprs Soft Water Laundry 125 N Race U  
**OLSON B M** (Soft Water Laundry), r 604 S Race U  
**Olson Maude** optr C U Tel Co, r 605 1/2 W Vine  
**OLSON OTTO H** (Elizabeth) 2, (Soft Water Laundry), r 305 Locust U  
**Olson Wm A** (Louella) 3, fore Eisner Gro Co, r 1005 S 3rd  
**OLYMPIA CONFECTIONERY** (The) Geo J Vriner propr 102 W Main U  
**Omar Allman** stu H S, r 606 W Oregon U  
**O'Nele Frank** (Minnie) 3, wks I C, r 1201 N Walnut  
**Opie Glen E** tchr C H S, 806 S 3rd  
**Opolka Albert** mech A F Opolka, r 306 Johnson av  
**Opolka Anton F** (Flora) auto repairs 112 S Walnut, r 306 Johnson av  
**Oppy Geo H** (M Ella) clk Leseure's Smoke Haven, r 1008 Springfield U  
**Oppy Glenn U S** Army, r 1008 Springfield U  
**Orebaugh Frank** printer U of I, r Inman Hotel  
**Oregon Apartments** 1207 W Oregon U  
**Oren F B**, r 208 W Church  
**Orington Eliza** Mrs (c), r 812 Poplar  
**Orpheum Theatre** R V Mallory mgr 46 Hickory

**Metzler & Schafer Co.**

Champaign's Finest Food Store  
 Private Bell Exchange 2400  
 Garfield 1223 and 1527

**F. S. Koogler**

PEERLESS Cars, BETHLEHEM Trucks  
 Auto Tires, Oils and Accessories  
 322 Hickory St. Phone Garfield 1759

# S. E. Dillavou

Dealer in Farm Machinery, Buggies and Surreys  
Gasoline Engines, Cream Separators, Gas Tractors  
335 N. Walnut St., Champaign

Phone Main 436

Phone Garfield 1174

CLARK-ELWELL CO. TWIN CITIES DIRECTORY

381

H

S. E. HUFF & CO.  
NORTH RACE STREET, URBANA  
PHONES BELL 978, AUTO 4264

“Ask  
Huff”  
ABOUT  
LUMBER  
AND COAL  
H

Orsick Charlotte Miss dressmkr, r 303 E Park  
OSBORN DOUGLAS (Emma) bldg insp Urbana, r 1104 Clark U

Osborn Gladys M Miss clk I T S, r 1216 W University av  
Osborn Herbert G (Grace)1, insp Forged P Co, r 1216 W University av

Osborn Herbert G jr, bkpr Overland-Rickard Co, r 1216 W University av

Osborn Herschel (Eva)1, mach Forged P Co, r 919 W Hill

Osborn Marian Miss stu U of I, r 1104 Clark U

Osborn Pearl A Miss clk I T S, r 1216 W University av

Osborne Hall Miss Maude Whitley chap, 1007 S Wright

Osborne Jno C (Annie)2, cab mkr C A Kiler, r 607 S State

Osborne John W (Gertrude)1, physician 408 Ill Bldg, r 306 W Clark

Osborne Lillian (wid Frank), r 602 W Healey

Osborne Pauline tchr U H S, r 602 W Healey

Osborne Robt stu H S, r 602 W Healey

Osburn Clara Mrs, r 304 Romine U

Osburn Hulda (wid Carl), r 405 E Green U

Osgood Frances M (wid James), r 818 N Randolph

Ostendorf Earl L wks Alex Lbr Co, r 502 University av U

Ostendorf Minnie (wid Wm)3, r 502 University av U

## F. K. Robeson

The Largest  
DEPARTMENT  
STORE

EVERYTHING FOR EVERYBODY

Osterbur Louis (Katie) ret, r 204 S Prospect av

Ostrand Ansel stu H S, r 604½ S 3rd

Ostrand Gus A (Daisy J) restaurant 606 S 3rd, r 604½, r same

Ostrand John ret, r 107½ William

Ostrand Madeline Miss stu U of I, r 604½ S 3rd

Ottinger Tracy R (Zazel)1, (Foley & Ottinger), r 101 S Lincoln av U

OVERLAND-RICKARD CO E T Rickard propr cor Market & University av

Overman A R ret, r 604½ S 3rd

OVERMAN CARL I (Trenchie)3, (Mosie-Over), r 9 E Springfield

Overman Clint F (Elizabeth), r 704 N State

Overman Earl G (Eva)1, switch I C, r 505 W Bradley av

Overman O Ralph (Ollie)2, asst prof Dairy Chem U of I, r 711 Indiana av U

Overman Roy A (Margaret)2, tel opr A J Cope, r 407 S Lynn

Overmyer Loren J (Lois)1, switch I C, r 302 E Healey

Overstreet June Mrs, r 808 S 5th

Overton Emma (wid Wm)1, r 710 N Market

Overton Emil chauf Stipes & Hecker, r 710 N Market

Perfection Sales Co.

Perfection, Braender, Hood, Tires  
and Tubes, and Tire Accessories  
322 N. Neil St.  
A. M. Davis, Mgr.  
Tel. Main 4121

Paul & Lambert

SHOES of QUALITY

PHONE GARFIELD 1771

Cor. Main and Walnut, Champaign, Ill.

# THE U. of I. Supply Store

(The Co-Op)  
Drawing, Artists and  
Engineers Materials  
Corner Green and Wright Sts.

382

CLARK-ELWELL CO. TWIN CITIES DIRECTORY

**SOFT WATER LAUNDRY**  
 125 North Race St., Urbana, Ill.  
 Phones, Main 880, Garfield 4506  
**OLSON BROS., PROPRIETORS**

Overton Marcus wks Stipes & Hecker, r 710 N Market  
 Owen Mabel Miss sales Perfection Bakery, r 312 W Clark  
 Owens Amy Mrs 1, opr C U Tel Co, rms 509 S Neil  
 Owens Chas horse buyer, r 404 1/2 N Neil  
 Owens Edith P Miss milliner, r 107 W University av  
 Owens Jennie Mrs, r 107 W University av  
 Owens John carp, r 357 N Walnut  
 Owens Oscar test C U Tel Co, r Commercial Hotel  
 Owens Thos J, r 724 S Foley  
 Owens Wm O chauaf Standard Oil Co, r 1201 Eads U  
 Ozier Cecil clk I C, rms 605 N Neil

## Parkers' Prices Please People

109 W. Elm, Urbana. Phone, Main 799

Paape Waldon W (Monahan & Paape), 903 W Green U  
 Pack Mary Miss asst Home Ecom U of I, r 901 S Busey av U  
 Packard Bessie E Miss sec Home Ecom U of I, r 808 S Lincoln av U  
 Padfield Frank W (Grace) 3, supt constr A W Stoolman, r 602 W Springfield av  
 Padgett Fay (Marie) condr St Ry, r 111 Champaign  
 Padgett Glenn A clk Hamilton Hotel, r 505 N Randolph  
 Padgett John A (Laura) 1, instr U of I, r 505 N Randolph  
 Padgett J Fred motor St Ry, r 505 N Randolph  
 Padgett Ralph L (Ethyl) 1, motor St Ry, r 905 Hickory  
 Padgett Wm W jan Gregory Sch, r 505 N Randolph

## Overland & Willys Knight

Fisk Tires, Veedol  
 Oil, Machine Work  
 Accessories

SALES AND SERVICE

OVERLAND-RICKARD CO.

Opp. Interurban Station

Champaign, Ill.

Page John M Rev rector University Episcopal Church, r 504 Chalmers  
 Paige Sidney (c) (Mary) 1, porter Beardsley Hotel, r 704 Champaign  
 Paine Ellery B (Mabel) 1, prof E E U of I, r 606 Penn av U  
 Painter Alice Miss, r 303 W Clark  
 Painter Clara Miss, r 608 S Mathews av U  
 Painter Earl asst fl mngr W Lewis & Co, r 311 W Hill  
 Painter Geo W (Ola) 2, farmer, r 15 Bonner add  
 Painter Jennie Miss asst Rev Herbert Keck, r 608 W Green  
 Paisley Ada Miss teller First Natl Bank, r 201 S Elm  
 Paisley Lillie R Miss, r 1000 W Illinois U  
 Paisley Moses F Rev ret, r 1000 W Illinois U  
 Paisley Sela I Miss music tchr, r 1000 W Illinois U  
 Paisley Stella E Miss stu U of I, r 1000 W Illinois U

**Mandarin Inn**  
**Restaurant**  
 Steaks, Chops, Chop Suey  
 HIGH CLASS SERVICE  
 8-1-2 MAIN STREET, CHAMPAIGN

# Roth's Hardware

Stoves, Furnaces, Sheet  
 Metal Work, Furnaces  
 Repaired

Phone Main 138

28 Main Street

Real Estate

Loans

Insurance

P

University Properties a Specialty

# G. R. PARKER

Office  
105 Cohen Building  
Urbana, Ill.

Residence  
1205 W. Oregon St.  
Urbana, Ill.

Phone, Garfield 4101

H. F. CHESTER, Pres.

J. F. O'BYRNE

## Chester - O'Byrne Transfer Co.

Storage, Transfer, Receiving, Forwarding and Distributing Agents. Taxicabs, Limousines and Touring Cars

Members American Transfermen's Ass'n, Illinois Furniture Warehousemen's Ass'n.

63 Chester St.

Both Phones

Champaign

P



Wall Paper



PAINTS - GLASS

Figure your Paint costs  
with a "brush," not  
with a "pencil."

T. M. BACON & SONS

On the Corner Walnut and Taylor Streets



Tuell M. Bacon

Paul T. Bacon      Noah E. Bacon



CHAMPAIGN, ILL.

# Ray L. Bowman Jewelry Co. Inc.

Watch and Jewelry  
Repairing. Satis-  
faction Guaranteed

HAMILTON BLDG. CHAMPAIGN

CLARK-ELWELL CO. TWIN CITIES DIRECTORY

383

**HOMER EALEY**  
**MERCHANT TAILOR**  
 Room 504 First Nat'l Bank Bldg.  
 Phone, Garfield 1719

Paisley Thos J (Grace) pres Roselawn Cemetery Assn, r 201 S Elm  
 Palace Market Co (C Deyo, G Garriott, M Stumpf) meats 105 S Neil and 114 University av  
 Palace of Sweets John Pelafas pres and mngr 31 Main  
 Palfreyman Richard A (Esther) 2, wks Standard Oil Co, r 301 Locust U  
**PALM THE (A T O) F W** Scott editor 604 E Green  
 Palmer Anna (wid A W), r 1115 W Calif av U  
 Palmer Betty Miss (e) maid, r 1211 Hill U  
 Palmer Chas S, r 1115 W Calif av U  
 Palmer Cyrus E (Cassandra) instr Arch Eng U of I, r 1117 Euclid  
 Palmer Edith Miss sales J H Finch, r 506 S Vine U  
 Palmer Hannah M (wid Isaac), r 404 E High U  
 Palmer Hazel H Miss wks Rissman & Son, r 506 S Vine U  
 Palmer Henry E (Dora) 4, tmstr Sharon Coal Co, r 506 S Vine U  
 Palmer Horace L (Alice) 1, lab, r 1211 Hill U  
 Palmer Jane (wid John), r 507 W Main U  
 Palmer Lon V (Maude) Palmer & Davis, r 603 University av U  
 Palmer Margaret (wid A H), r 1105 W Main U  
 Palmer Morris E clk I T S frt Sta, r 506 S Vine U

## Public Service Garage

G. A. BOYD  
Prop.  
Main 421

**REBORING AND NEW OVERSIZE PISTONS**

510 N. Neil

Palmer M Dorothy Miss stu H S, r 302 W Calif av U  
 Palmer Willa B (wid Roy), r 302 W Calif av U  
**PALMER WM G (Marie)** (Green & Palmer), r 401 Penn U  
 Palmer & Davis (L V Palmer W V Davis) grocery 202 W Main U bakery 206 W Elm U  
 Palmisano Annie Miss, r 513 N 4th  
 Palmisano Anton (Dorothy) chauf, r 603 1/2 Hickory  
 Palmisano Frank (Elsie) 1, brake I C, r 710 N Goodwin av U  
 Palmisano Frank (Marie) 1, wks L K Howse, r 513 N 4th  
 Palmisano John molder Cushman's, r 513 N 4th  
 Palmisano John V (Rosie) 4, fruits 52 Main, r 1401 W Park U  
 Palmisano Jos (Mary) 3, huckster, r 52 E Beardsley av  
 Palmisano Thos wks Metzler & Schafer Co, r 52 E Beardsley av  
 Palmisano Thos (Rose) 2, driver L K Howse, r 405 Grove  
 Palmisano Vincent stu, r 52 E Beardsley av  
 Pance John carp, rms 111 N Lynn U  
 Pancoast John (Annie) ret, r 1103 S Neil  
 Pancoast Lafayette (Sue) farmer, r 104 E Green U  
 Pangburn Chas (Nannie E) 4, engr I C, r 503 S Neil

**LESEURE BROS.**  
 211 NORTH NEIL STREET AND 614 EAST GREEN STREET, CHAMPAIGN, ILL.  
**HAVE THE BEST BILLIARD TABLES IN THE CITY**

# Murdock Bros.

**Ladies' Ready-to-Wear**  
 "THE STORE THAT SELLS WOOLTEX"  
 37-39 MAIN ST., CHAMPAIGN

THE IF IN LIFE MAKES INSURANCE NECESSARY  
**PHIL ARMOUR**

DISTRICT AGENT  
 NORTHWESTERN  
 MUTUAL LIFE

384

CLARK-ELWELL CO. TWIN CITIES DIRECTORY

**We Make Glasses**  
**WUESTEMAN**  
 EYE SIGHT SPECIALIST  
 AND OUR GLASSES HAVE MADE US  
 CHAMPAIGN

Pankau Anna Miss sales T D Amm, r 501 N 5th  
 Pankau Clara L Miss, r 501 N 5th  
 Pankau Elizabeth Miss maid 608 W Park av  
 Pankau Frances C Miss wks White Line Ldry, r 501 N 5th  
 Pankau Geo wks Burr Co, r 501 N 5th  
 Pankau Geo L (Lena)3, lab Burr Co, r 501 N 5th  
 Pankau Harry J plumber U of I, r 501 N 5th  
 Pankau Helen M Miss wks Champaign Steam Ldry, r 501 N 5th  
 Pankau Ida Miss suprv C U Tel Co, r 501 N 5th  
 Pape Henry (Amelia) ret, r 305 E Washington  
 Paradee Lulu Miss steno H L Jones, r 112 W Hill  
 Paradee Mabel Miss bkpr Beardsley Hotel, r same  
 Paratt Mrs Cooper's Cafeteria, rms 114 W University av  
 Paris see also Parris  
 Paris Chas E (Gladolis) wks Palmer & Davis, r 204 S Vine U  
 Paris Dyeing & Cleaning Co S K Mourad pres H K Mourad  
 treas office 128 W Church plant 112-116 W Clark  
 Paris Earl city fire U, r 105 W Oregon U  
 Paris Edw E (Allie B) tailor Elmer Dougan, r 105 W Oregon U

**Vriners' Confectionery**

55 Main St. Cham-  
 paign, Phone M224  
 OLYMPIA, 102 W  
 Main St., Urbana,  
 Phone Main 943.

**TWO STORES**

**P. G. Vriner and Geo. J. Vriner**

Paris Ellsworth, r 105 W Oregon U  
 Paris Fay Miss, r 312 W Calif av U  
 Paris Ruth Miss, r 105 W Oregon U  
 Paris Thos L driver Palmer & Davis, r 105 W Oregon U  
 Paris Warren E, r 105 W Oregon U  
 Paris see also Parks  
 Park Apartments 206 W Park av  
 Park Edw (Maude) mach I C, r 203 S Poplar U  
 Park Kate Miss, r 305 S Race U  
 Park Theatre G H Myers mgr 308 Kariher Bldg  
 Park Wildey L lab, r 308 E Illinois U  
 Parker Allison A (Ella L) ret, r 515 S Elm  
 Parker Cora (wid Thos), r 110 W Green U  
**PARKER FRANK A** (Clara M) osteopathic physician 133 W  
 Park av phone Garfield 1218, r same  
**PARKER F B** (Nelle) (J F Parker & Son), r 606 E Main U  
**PARKER GEO R** real estate loans and insurance 105 Cohen  
 Bldg U, r 1205 W Oregon U  
 Parker Griffith H stu U of I, r 133 W Park av  
**PARKER JOHN F** (Mattie) (J F Parker & Son), r 717 S  
 Market U  
**PARKER J F & SON** (J F and F B Parker) rug cleaners and  
 window shades 109 W Elm U  
 Parker R Maurine Miss stu H S, r 133 W Park av

**Rewerts & Ehler**

**HUPMOBILE DISTRIBUTORS**  
 PHONES 113-115 W. ELM ST. URBANA A 4546

**T. H. McClelland**

**REAL ESTATE  
 and Exchanges**

Phone: Main 502

19 Main St.



# RELIABLE FURNITURE CO.

CASH OR CREDIT

A. J. KOEHNEMANN

101 E. University Av.

Champaign

Main 65; Garfield 1709

CLARK-ELWELL CO. TWIN CITIES DIRECTORY

385

BICYCLE PARTS, NEW AND SECOND HAND BICYCLES  
in Stock. Tires, Tubes and Supplies.  
We do all kinds of repair work  
1 door north Sta. A, P. O.  
CHAMPAIGN, ILL.

Parker Thos A ret, r 306 N State  
Parkhill Ambia E Miss stu U of I, r 619 W Springfield  
Parkhill Bernice E Miss stu H S, r 706 W Healey  
Parkhill Beulah B Miss stu H S, r 706 W Healey  
Parkhill John W, r 619 W Springfield av  
Parkhill Olen G stu U of I, r 619 W Springfield av  
**PARKHILL OTIS B** (Josephine)2, coal moving transfer packing and storage 128 S Walnut, r 706 W Healey  
Parkhill Ruth E Miss, r 619 W Springfield av  
Parkhill Theo D (Amelia)3, r 619 W Springfield  
Parkhill Wm T stu U of I, r 619 W Springfield av  
Parkhurst Flora Miss, r 908 Nevada U  
Parkin Thos (Lettie) ret, r 813 Springfield av U  
Parkinson Ethel Miss stu U of I, r 1102 W Oregon U  
Parks see also Park  
Parks Carl A (Cora)1, bkpr E V Kirby Auto Co, r 303 E Main U  
Parks C Earnest (Nellie)1, condr I C, r 701 S Randolph  
Parks Edw mach I C  
Parks E L barber G C Ehrgott, r 106 W Columbia av  
Parks Horace painter, r 1408 University av U  
Parks John painter, r 908 University av U  
Parks May waitress Illini Cafeteria

**ABC Super Electric** Washing Machines  
116 S. Race St.,  
URBANA  
Ask **SWARTZ** For Demonstration  
PHONE MAIN 255

Parks Milton S (Almeda V) real est loans ins sec Urbana  
Home Loan assn 110 1/2 W Main U, r 1006 W Calif av U  
Parks Oliver wks Rissman & Son, r 1304 W Beslin U  
Parmelee Cullen W (Julia)3, prof Ceramics U of I, r 808 W Calif av U  
Parmelee Everett C stu H S, r 808 W Calif av U  
Parmely Maurice E stu U of I, r 1106 University av U  
Parnely Oliver C (Martha) ret, r 1106 University av U  
Parmer Andrew (Sadie)2, chauf Chester & O'Byrne, r 504 E Church  
Parnell see also Purnell  
Parnell Chas E (Della) lab, r 503 E Calif av U  
Parnell Fred (Bertha)4, clk I C, r 109 Bellefontaine  
Parnell Lawrence lab, r 503 E Calif av U  
Parnell Margaret Miss wks Eli Estridge, r 109 Bellefontaine  
Paro Frances (wid Adolphus), r 708 S Prairie  
Parr Harold L stu U of I, r 1011 W Green U  
Parr Jas L lino opr Gazette, r 407 W Healey  
Parr Philo E (Nellie) dec contr, r 407 W Healey  
Parr Rosalie Miss instr Chem U of I, r 604 S Busey av U  
Parr Sam'l W (Lucie) prof Chem U of I, r 1011 W Green U  
Parr Sophia (wid L G)1, prin Colonel Wolfe Sch, r 111 E John

# Gehrig's Cafeteria

Solicits your patronage in their new location  
In the Nelson Bldg. 20-22 Main St.  
Our motto is to please our patrons

**E. M. Moll's Garage**  
615 South Wright Street

**THE CHAMPAIGN MATTRESS CO.**

MANUFACTURERS OF THE  
*Over Easy*  
MATTRESS

# Reliable Plumbing and Heating Co. (Inc.) 105 N. Walnut St.

Prompt and Efficient Service in All Branches

CHAMPAIGN, ILL.

Phones Main 1056, Garfield 1472

386

CLARK-ELWELL CO. TWIN CITIES DIRECTORY

**Lawrence Sutherland**  
 General Contractor and Builder  
 Estimates Given on Short Notice  
 Office 304 W. Illinois St., Urbana, Ill. Phone Main 3464

Parrett Amelia (wid F M), r 702 E Main U  
 Parrett Elmer H, r 605 Clark U  
 Parrett Lawrence (Margaret) dept mngr F K Robeson, r 33 E Springfield  
 Parrett Noah S (Iantha Mabel) ret, r 605 Clark U  
 Parrett Robt A real estate 306 Lincoln Bldg, r 401 W Hill  
 Parrett Robt F, r 605 Clark U  
 Parris see also Paris  
**PARRIS ASA C** (Margaret) (Miles & Parris), r 106½ W Columbia av  
 Parris Duane C (Mary)2, engraver G R Grubb & Co, r 109 E White  
 Parris Frank E (Lilly)1, tmstr, r 1304 Hill U  
 Parris Harold transfer, r 1304 Hill U  
 Parris Hazel Miss opr C U Tel Co, r 1304 Hill U  
 Parrish Frank W engr Big 4, r Columbian Hotel  
 Parry see also Perry  
 Parry Geo E (Jessie N) jeweler sales Chas Maurer, r 207 W Park av  
 Parson Bonnie G Miss, r 506 N Lincoln av U  
 Parsons Edw T farmer, r 103 Broad U  
 Parsons Frank M (Daisy)4, setter S P Atkinson, r 506 N Lincoln av U

**"The Chief Human Food"--MILK!**  
**--GET IT PASTEURIZED AT--**  
**The Champaign Sanitary Milk Co.**

Parsons Katherine (wid Geo), r 103 Broad U  
 Parsons Marie H Miss stu H S, r 103 Broad U  
 Pate Max car rep Big 4, rmas 112 N Webber U  
 Patient May Miss stu H S, r 307 Davidson Drive  
 Pattee Virginia E Miss stu, r 607 N 4th  
**PATTENGALE BROS** (J C and J K Pattengale) coal grain and hay 70 E University av  
**PATTENGALE J CARL** (Harriet)1, (Pattengale Bros), r 106 E Healey  
**PATTENGALE J KING** (Pattengale Bros), r 70 E University av  
 Patterson Albert ice puller Smith & Co, r 212 W Eureka  
 Patterson Arthur G (Ethel)1, sales Jos Kuhn & Co, r 512 W Hill  
 Patterson Edith Miss opr C U Tel Co, r 207 W Tremont  
 Patterson Edw (c) Maude elev Robeson Bldg, r 605 E Eureka  
 Patterson Elmira (wid Wm), r 206 S Market U  
 Patterson Everett sta fire Smith & Co, r 212 W Eureka  
 Patterson Geo E (Bertha) supt I C, r 308 N State  
 Patterson Geo F ret, r 508 W Healey  
 Patterson Glenn, r 902 E Oregon U  
 Patterson Grace Miss (c), r 812 Poplar

**STUDENTS SUPPLY STORE**  
 SERVICE  
 AVING  
 SATISFACTION

## Smith & Co.

**FIRE PROOF COLD STORAGE, PURE ICE**  
 PLANTS—811 N STATE ST. CHAMPAIGN  
 N. COLER AVENUE, URBANA  
 BOTH PHONES

**WELL DRILLER, U. S. MODEL B. WINDMILLS.  
PUMPS, REPAIRS, WORK PROMPTLY DONE**  
Phone Garfield 5450  
611 E. Elm St., Urbana

**W. M. DAVIS**

Patterson Jack sect I C, r 106 E Clark  
 Patterson Lydia (wid James Q), r 204 S 1st  
 Patterson Minta Miss maid 410 Nevada U  
**PATTERSON MARTIN J** (Ada) M J Patterson & Co, r 508 W Healey  
**PATTERSON M J & CO** (M J Patterson) furniture stoves furnaces and house furnishings 105-107 N Neil  
 Patterson Milton switch I C, r 207 W Tremont  
 Patterson Omer L (Verna) fire Big 4, r 303 W Eureka  
 Patterson Ora switch I C, r 309 W Vine  
 Patterson Robt boiler mkr I C, r 207 W Tremont  
 Patterson Robt B clk 1st Natl Bank, rms 702 W Clark  
 Patterson Rose (wid Thos)3, r 207 W Tremont  
 Patterson Ruth Miss (c), r 812 Poplar  
 Patterson Sim (c) (Lucille)3, hod carrier, r 1103 N Mathews U  
 Patterson Wm E sales G W Lawrence, r 902 E Oregon U  
 Patton Willis, r 811 N 4th  
 Patton Chas C (Mary)1, tmstr, r 104 Charles  
 Patton Edwin C (Emma) tmstr S E Huff & Co, r 206 S Maple U  
 Patton Emerson H (Helen)4, electr U of I, r 1005 University av U

**Gehrke's Ill. Bakery** Holsum Bread Rye Bread  
 Purina Wholewheat Bread At All Retailers  
 Office and Retail Store 207 E. Clark St. Phone Main 1041

Patton Frances Mrs chap Kappa Kappa Gamma, r 212 Chalmers  
 Patton Helen L Miss wks University Press, r 1005 University av U  
 Patton Sidney (Docie)1, carp, r 1004 University av U  
 Patzwith Edith Miss bkpr Citizen's State Bank, r 607 S 1st  
 Patzwith Fred ret, r 607 S 1st  
 Patzwith Herman (Nettie)1, wks Eisner Gro Co, r 19 Marshall  
 Patzwith Marie Miss, r 607 S 1st  
 Paul Anna (wid J B), r 408 N McKinley av  
 Paul Arthur M (Rose)5, sales V W Shuck, r 712 S Walnut U  
 Paul Austin s appr Alex Lbr Co, r 1301 W Main U  
 Paul Bessie wks White Line Ldry, r 608 E Grove  
 Paul Chas C (Maria)1, lab, r 1202 W Park U  
 Paul Clarence C, r 1202 W Park U  
 Paul Eliza R Miss stu, r 206 S 4th  
 Paul Frank M (Belle H)1, U S Army, r 603 E Springfield av  
 Paul Harry G (Mary M) prof Eng U of I, r 713 W Oregon U  
 Paul John P (Kate)1, carp, r 318 S Water  
 Paul J Geo (Mary) supply Big 4, r 1301 W Main U  
 Paul Katherine Mrs 1, artist Dept Zool U of I, r 403 S Wright  
 Paul Levina Miss bkpr A W Stoolman, r 206 S 4th  
 Paul Lillian Miss clk I T Co, r 318 S Water

# Kruse Auto Works

Automobile Repairing of All Kinds  
a Specialty.  
69 E. University Av.  
74 Chester St.  
Phone Garfield 3416

# Champaign Seed Co.

9 EAST UNIVERSITY AVE.

High grade, tested, field and garden seeds. Headquarters for poultry feed and supplies

MAIN: 292 GARFIELD: 1735

# THE Red Line TRANSFER, STORAGE AND TAXI CO.

PHONES, MAIN 304 AND 324

115-117 N. Walnut St.

388

CLARK-ELWELL CO. TWIN CITIES DIRECTORY

**Junk, Hides and Wool**  
510 S. Chestnut St.  
Phone Main 3108 Champaign

**James N. Levinson, Coal**

Paul Marguerite Miss opr C U Tel Co, r 318 S Water  
Paul Rena Miss steno A W Stoolman, r 206 S 4th  
Paul Wm F (Desdemona)3, ins, r 206 S 4th  
Paul Wm J (c) hsmn Alpha Phi Alpha, r 602 E Clark  
**PAUL WM WALLACE** (Ella W) (Paul & Lambert) Paul's  
Plain View Dairy, r 709 W University av  
**PAUL & LAMBERT** (Wm Wallace Paul Albert T Lambert)  
shoes 27 Main  
Pauli Adolph F (Emelyn) grad stu U of I, r 810 Michigan av  
Paulus Esther Miss opr C U Tel Co, r 103 1/2 E Healey  
Paulus Roy P, r 103 1/2 E Healey  
Payne Jas (c) hod, r 416 W Eureka  
Payne Lucille Miss stu U of I, r 110 Chalmers  
Payne Maurine Miss stu U of I, r 110 Chalmers  
Payne Monta I (Clara K)1, supt Mount Hope Cemetery, r 110  
Chalmers  
Payton Arthur D stu U of I, r 108 N Cottage Grove av U  
Payton Chas C (Kate)1, carp Big 4, r 108 N Cottage Grove  
av U  
Payton Claude P (Ruby)1, switch I C, r 1209 E Main U  
Peabody Eugene F (Edith)3, ret, r 412 W High U  
Peacock Mary (wid Thos S), r 308 S State  
Peadra Ben F (Eva) ret, r 902 Nevada U

## B. Brown

### AUTO WRECKING CO.

Used parts for all Cars, also a  
line of new parts, Tires & Tubes

PHONE MAIN 360

412 E. UNIVERSITY AV.

Pealer Clarence R (Esta)1, fore I C, r 212 Maple  
Pearce Chas (Bertha) engr I C, r 406 E Green  
Pearce Chas W (Bernice P)1, clk I C, r 52 E Daniel  
Pearce Earl brake I C, r 703 N Randolph  
**PEARCE JOS H** (Jessie F)1, (Twin City Electric Co), r 1404  
W Park av  
**PEARMAN IRA E** city clerk, r 108 W Columbia av  
**PEARSON CHAS M** (Mary I) pres Flanigan-Pearson Co, r 806  
W Park av  
Pearson Clara (c) maid, r 504 N Oak  
Pearson Cleo E farmer, r 801 E Illinois U  
Pearson Clyde H wks J W Pearson, r 801 E Illinois av U  
Pearson Frank A (Amelia)1, Assoc Dairy Husb U of I, r 705  
Iowa U  
Pearson Hurdess (c) porter 504 N Oak  
Pearson John W (Alice)3, poultry, r 801 E Illinois U  
Pearson Laschae stu U of I, r 1006 Nevada U  
Pearson Wm M (c) (Tina) ret, r 504 N Oak  
Pearson Willie (c) Miss maid, r 504 N Oak  
Pease A Stanley (Henrietta F)1, prof of Classics U of I, r  
1114 W Oregon U  
Pease Chas F mach Forged P Co, r 205 W Tremont  
Pease Chas S (Cora)1, printer, r 205 W Tremont

**PICTURE  
FRAMING**

**STRAUCH'S**

**GOOD PHOTO  
FINISHING**  
625 S. Wright, Champaign

*Glasgow*  
TAILORS

## SUIT OR OVERCOAT MADE TO ORDER

YOUR NEIGHBOR WEARS ONE

314 N. Hickory St.

LARRY J. POWERS, Manager

**Furniture, Victrolas, Rugs, Etc.**  
 Main 151, Garfield 1272  
 24-26 Main St.

**C. A. KILER**

Pease Fred battery man Champ Battery Service Sta, r 205 W Tremont  
 Pease Orlo V (Carrie H)3, printer University Press, r 907 S Oak  
 Pease Wm J (Thelma)1, clk I C, r 325 N 1st Fair av  
 Peck Clyde car repr Big 4, rms 111 N Lynn U  
 Peck John car rep Big 4, r 905 E Water U  
 Peck Roy E (Edith)1, trav sales Eisner Gro Co, r 809 S Prairie  
 Peddicord Anna M (wid John F), r 1504 W Church  
 Peddicord Clifford A ret, r 1504 W Church  
 Peddicord Higason ret, r 21½ Logan  
 Peddicord Robt (Clotine), r 603 W Green U  
 Pederson see also Peterson  
 Pederson Sigfred (Carrie)3, dec contr, r 309 Wheaton av  
 Peden Cora Mrs wks V Meyers, r 906 Poplar  
 Peek Caroline Mrs, r 103 S Urbana av U  
 Peel Thos (Mayme)2, asst Chem Lab U of I, r 1009 W Railroad U  
 Pelafas John pres and mngr Palace of Sweets (White & Gold Confy), r 409 W Illinois U  
 Pelafas Roy disp Palace of Sweets, r 129 W Clark  
 Pelafas Tom v-pres Palace of Sweets (White & Gold Confy), r 129 W Clark

**G. C. Willis DRY GOODS**  
 15-17 Main Street  
 CHAMPAIGN, ILLINOIS  
 Established 1872

Pell James R (Rosalie)1, mgr Urbana Grain & Coal Co, r 103 W Washington U  
 Pell Hazel M Miss tchr, r 103 W Washington U  
 Pell Newton grain, r 115½ S Race U  
 Pell Sarah (wid Fred), r 201 E Washington U  
 Pellum Art (Lizzie)3, baker Gehrke's Ill Bakery, r 604 E Clark  
 Pellum Gladys Miss Champaign Mattress Co, r 604 E Clark  
 Pellum Ray H helpr Gehrke's Ill Bakery, r 604 E Clark  
 Pellum Wm J (Mattie) jan U of I, r 604 E Clark  
 Pelzer Grace Miss stu H S, r 1011 W Main U  
 Pelzer Harry L chemist, r 1011 W Main U  
**PELZER LOUIS W** (Ruth H)1, grocer 1011 W Main U, r same  
 Pemberton Max E (Amelia)1, lawyer with Green & almer, r 108 W Oregon U  
 Pence Clyde (Maude) carp, r 407 E Green U  
 Penick Frank J (May)1, engr B & O, r 807 Clark U  
 Penn Emma Miss wks Sam Weingarten, r 608 S Prairie  
 Penn John (c) (Minnie)1, wks sec I C, r 1105 N 4th  
 Penn Lucias (c) (Nancy)1, sect hd I C, r 409 Maple  
 Penn Mary (wid E J), r 608 S Prairie  
 Pennington Chas A ret, r 610 W Hill

**Kruse Electric Shop**  
 111 S. 1st. St.  
 H. P. KRUSE, PROP.

General Contractors of House Wiring, Fixtures, Motors, Electric Washers, Farm Lighting Systems and Vacuum Cleaners.  
 PHONES: RES., MAIN 2491 GARFIELD 3314 STORE MAIN 504

# J. W. Reardon Motor Co. Paige, Case and Monroe Cars

16 E. WASHINGTON ST. MAIN 3029

390

CLARK-ELWELL CO. TWIN CITIES DIRECTORY

**FARM AND CITY LOANS. FIRE, CASUALTY AND LIFE Insurance, Surety Bonds. District Agents Mutual Life Insurance Co. of New York**  
 PHONES MAIN 159. GARFIELD 4426

**T. A. BURT LOAN CO.**  
 112 WEST MAIN STREET, URBANA

Pennington E Jane Miss, r 610 W Hill  
 Pennington Matie (c) (wid Henry)3, r 710 Clark  
 Penny Arthur W (c) (Queen)1, cook Seminole Cafe, r 614 Poplar  
 Penny Carrie Miss asst bkpr Pioneer Creamery Co, r 29½ Main  
 Penny Deward C clk I T S, r 1605 W Church  
 Penny Helen M Miss (c) stu, r 614 Poplar  
 Penny J A women's ready to wear 208 N Neil  
 Penny Maude D Miss clk I T S, r 1605 W Church  
 Pensinger Martin L (Marie)1, trav sales E V Kirby Auto Co rms 1104 W Church  
 Peoples W Norris (Pearl), r 202 W Park av  
 Pepper Catherine B (wid Harry), r 909 W Illinois U  
 Pepper Frank (Myrtle) lab, r 303 E Bradley av  
**PERCIFIELD GEO** (Ella)1, (Wilson-Percifield), r 403 W Avondale  
 Percival Abraham L (Pauline)2, ret, r 502 S Randolph  
 Percival Chas A (Etta) ret, r 202 Romine U  
**PERCIVAL JOS W** secy Percival-Kirkpatrick Hdw Co, r 314 S Randolph  
**PERCIVAL ORIN L** pres Percival-Kirkpatrick Hdw Co, r 314 S Randolph

## W. Lewis & Co.

Champaign's Leading Dep't. Store

Percival Otis (Anna M) farmer, r 906 W Green U  
 Percival Ruth L Miss county secy Am Red Cross, r 906 W Green U  
 Percival Stella R Miss, r 314 S Randolph  
 Percival Wm F stu U of I, r 314 S Randolph  
**PERCIVAL-KIRKPATRICK HARDWARE CO** O L Percival pres, J B Kirkpatrick v-pres, J W Percival treas hardware and builders supplies 109 N Neil  
 Perfect Bakery (The) A A Nyberg mgr 114 W Main U  
 Perfection Bakery Fred Kinsey propr 12 Main  
**PERFECTION SALES CO** A M Davis mgr Auto tires 322 N Neil  
 Pergande Robt (Florence)1, mach U of I, r 505 E Healey  
 Pering Hadee Miss steno English Bros, r 1307 W Hill  
 Perkins Chas (c) (Emma) lab, r 403 E Tremont  
 Perkins Eleanor Miss stu H S, r 904 S Race U  
 Perkins Geo (Phoebe)1, jan U H S, r 904 S Race U  
 Perkins Jos F (Mary E) jan U of I, r 311 S New  
 Perkins Mary (wid Jas), r 608 E White  
 Perkins Ressha stu U of I, r 904 S Race U  
 Perkins Wm W (Cecilia M) wks J E Yeats, r 303 E Oregon U  
 Perrott see also Parrett

**H. Swannell & Son**  
 DRUGGISTS  
*Jexall Remedies*

**PORCH, DOOR and Window Screens**

**P. D. FOSTER, Mill**

**STORE AND OFFICE FIXTURES**

305 S. Chestnut St.

Phone Garfield 1120

# T. M. BACON & SONS

Wall Paper, Paints, Glass, Brushes.  
On the Corner of Walnut and  
Taylor Sts. CHAMPAIGN, ILL.

CLARK-ELWELL CO. TWIN CITIES DIRECTORY

391

**Pioneer Creamery Co.**  
 Manufacturers and Wholesalers  
**Butter, Eggs and Cheese**  
 Phones Main 2142, Garfield 1273

- Perrott Mary Mrs 1, r 309 E Green
- ☛ Perry see also Parry
- Perry Aurilla J Miss supt Burnham Hospital, r same
- Perry Ebenezer (Elmina) ret, r 714 W Calif av U
- Perry Elizabeth (wid J F), r 907 1/2 W Calif av U
- Perry Estella M Miss stu H S, r 611 W University av
- Perry Frank J (Edith B) trav sales, r 7 Saffer ct
- Perry Frank S (Eliza)2, asst yd master I C, r 611 W University av
- Perry Hazel H Miss sales W Lewis & Co, r 1007 W Church
- Perry Jennie B Miss stu U of I, 7 Saffer Ct
- Perry John B (c) (Sarah E)1, lab, r 606 E Washington
- Perry Jos R (Susie) real est, r 1007 W Church
- Perry Margaret C Miss Bact State Water Survey, r 907 1/2 W Calif av U
- Perry Mary L (wid Frank), r 47 1/2 Main
- Perry Winifred Miss instr Eng U of I, r 714 W Calif av U
- Person Geo (c) (Cordie) porter Sigma Chi, r 808 N 5th
- Peterman Abe farmer, rms 303 S Neil
- Peters Aug J billiards and cigars 51 Main, r Picknell Hotel
- Peters Carl (Opal) wks U of I, r 1501 S Lincoln av U
- Peters Chas W (Mabel)1, wks I C, r 402 E Columbia av

## Best in Titles

We Safeguard  
Your Property

### CHAMPAIGN COUNTY ABSTRACT Co.

Champaign, 200-201 First Nat'l. Bank Bldg., Edwin Filson, Mgr.  
 Urbana, 105 S. Market St., W. F. Atkinson, Mgr.

- Peters Frank S clk I T Co, r 307 W Clark
- Peters Ivy C Miss sec to v-pres I T Co, r 61 E Healey
- Peters John (Jossie)3, lab Big 4, r 904 E Water U
- Peters Jonathan M (Effie)1, dep U S Rev Colr, r 401 W High U
- Peters Oliver baggage Big 4, rms 503 N Randolph
- Peters Sarah E (wid Chas L), r 506 E Daniel
- Peters Theo (Sarah) cigar mnfr 301 E Church, r same
- Peters Thos (Margaret)6, lab, r 1002 Cunningham av U
- ☛ Peterson see also Pederson
- Peterson Anna M Miss sales G C Willis, r 112 W Hill
- Peterson Carl J chauf Champ Del Co, r 512 E Tremont
- Peterson Ethel wks White Line Ldry, r 416 W Eureka
- PETERSON JOHN F** (Theresa) billiards and cigars 103 W Main U, r 103 1/2 same
- Peterson Lee driver Champ Del Co, r 512 E Tremont
- Peterson Lester C stu U of I, r 908 S 5th
- Peterson Mabel Miss milliner McWilliams & Gleim, rms 312 W Hill
- Peterson Mary C (wid Peter), r 803 S 2nd
- Peterson Maurice W stu U of I, r 908 S 5th
- Peterson Nellie Miss wks U of I, r 1301 Stoughton U
- Peterson Nicholas (Eliza J) jan U of I, r 108 College pl

**STOLTEY'S Garage**  
 OPEN DAY AND NIGHT  
 3 Entrances, E. Union Ave, Chester and Water Sts.  
 J. C. MANION, Propr.

CALL  
AT

**LOYDE'S FOR ATHLETIC GOODS**

7 Main

# L. B. Tobias & Co.

Women's and Children's Ready-to-Wear. Millinery, Suits, Coats, Dresses and Corsets  
113-115 W. CHURCH ST.

392

CLARK-ELWELL CO. TWIN CITIES DIRECTORY

Wholesale and Retail Ice Cream  
Sherbets and Ices  
115 E. University Ave  
Both Phones

Champaign Ice Cream Co.  
ABSOLUTELY SANITARY

Peterson Peter (Carrie) 1, wks I C frt hse, r 512 E Tremont  
Peterson P J C (Anna) printer News, r 908 S 5th  
Petry Chas A (Josephine) 3, struc eng U of I, r 806 S Coler av U  
Pettibon Harry (Mildred) barber U G Martin, r 406 S Race U  
Petticrew Helen Miss stu Brown's Bus Coll, rms 406 S Prairie  
Petticrew Irma Miss steno Herrick Auto Supply rms 406 S Prairie  
Petticrew Lloyd stu H S, rms 406 S Prairie  
Petticrew Ruth Miss stu H S, rms 406 S Prairie  
Pettiford Fred (c) lab, r 511 Grove  
Pettiford W L (c) tmstr, r 1412 Dublin U  
Pettit Harvey P (Marcia) 1, asst Math U of I, r 312 W Illinois U  
Pettyjohn Leslie R (Mildred) dri Harris Dillavou & Co, r 408 N 2nd  
Pettyjohn Minnie (wid Baynard) 2, r 203 E Hill  
Pettyjohn Ohme B wks Tierney & Sass, r 203 E Hill  
Pettys Edgar T (Martha) mgr Sharon Coal Co, r 507 W Park U  
Pettys Lee M sales Sharon Coal Co, r 709 W Church U  
Pfeffer Jos (Mary) ret, r 57 E Springfield av  
Pfeffer Margaret Miss, r 111 W Springfield av  
Pfeffer Mary (wid Wm), r 111 W Springfield av  
Pfeifer Albert B (Caroline) 1, chauf Souder & Mack, r 305 W Beardsley av

## University State Bank of Champaign

**SOLICITS  
YOUR BUSINESS**  
3% Interest Paid on Savings  
Accounts, Commercial Paper  
Bought and Sold, Safety  
Deposit Boxes for Rent.

Pfeifer Chas A stu U of I, r 103 E Hill  
PFEIFER JOS E (Anna) 1, treas Smith & Co, r 103 E Hill  
Pfeifer Jos F stu, r 103 E Hill  
Pfeifer Louis J stu St Mary's, r 103 E Hill  
Pfeifer Walter B (Nellie) eng Smith & Co, r 411 W Beardsley av  
Pflugmacher Harm lab White Line Ldry, r 1202 Springfield av U  
Pflugmacher Wm (Maggie) 3, lab U of I, r 1202 Springfield av U  
Phares see also Farris and Ferris  
Phares Isaac M (Nora) carp 1213 Hickory  
Phares Leslie printer Twin City Prtg Co, r 1213 Hickory  
Phares J B carp Alex Lbr Co, r 1213 Hickory  
Phares Minnie Miss stu H S, r 1213 Hickory  
Phelps Cora Miss, r 306 S Lincoln av U  
Phelps Mabel Miss sales W Lewis & Co, rms 209 W White  
Phelps Mary E Miss stu U of I, r 502 W Springfield  
Pheris Annie Miss, r 1411 N Walnut  
Pheris Rachel (wid M) 1411 N Walnut  
Pheris Wm (Helen) 2, boiler mkr Burr Co, r 1408 N Walnut

Illinois Hotel  
ALWAYS OPEN  
Chris Martens, Prop.  
202-204 N. Walnut St., Champaign  
Phone Main 810  
Martens' Cafe

# M. J. Patterson & Co.

Furniture, House Furnishings, Stoves  
Rugs, Linoleums, Phonographs,  
FURNACES

105-107 N. NEIL ST.

CASH OR CREDIT

PHONE GARFIELD 2245



Prompt Service  
We Guarantee  
Satisfaction  
Work  
Called for and  
Delivered

Drive up  
345 N. Hickory

# L. D. DALEY TIRE CO., Vulcanizers

## KNIGHT & BLACKSTONE

### TIRES AND TUBES

Call up  
Main 3730

GATES  
HALF SOLE  
TIRES  
Tubes and  
Accessories

CLARK-ELWELL CO. TWIN CITIES DIRECTORY

393

Phi Delta Theta Jno Burke pres, 202 E Green  
Phi Gamma Delta W H Ferguson secy 401 E John  
Phi Kappa H F Wolfe sec 210 E John  
Phi Kappa Psi Morris Evans sec 911 S 4th  
Phi Kappa Sigma F N Grinnell com 313 Chalmers  
Phi Kappa Tau F B Hobart secy 110 E Green  
Phi Sigma Kappa Geo H Baum pres 810 S 3rd  
Phillbrook Alma Miss ofc asst Burnham Hospital, r same  
Phillippe David A (Rachel) ret, r 500 W Church  
Phillippe Edith H Miss, r 500 W Church  
Phillippe Ella (wid J F), r 514 W High U  
Phillippe Mathew A (Ida M) ret, r 211 W Columbia av  
Phillippe Sarah A asst Drs Schowengerdt & Gray, r 512 W  
High U  
Phillippe Una (wid Wm)1, secy to gen aud I T Co, r 210 W  
Columbia av  
Phillippe Zula Miss tchr Leal School, r 514 W High U  
Phillips Asa (Jessie)3, r 110 Stange av  
Phillips Benj H (Rose)2, car rep Big 4, r 306 S Maple U  
Phillips Bluford V (Ella)4, car rpr Big 4, r 105 N Lynn U  
Phillips Chas B car rep Big 4, r 908 E Water U  
Phillips Chas M (Mabel)2, elect Caldwell Elect Corp, r 206 E  
Oregon U

## Urbana Light Heat & Power Co.

### Light, Heat, Power and Electrical Merchandise

118 E. Main St.

Garfield 4043

Main 3353

Phillips Clayton R (Ethel)2, ofc mngr Cleveland Grain Office,  
r 713 S Prairie  
Phillips Ella (wid John), r 313 E University av  
Phillips Enos (Sarah M)1, secy to H I Green, r 103 S Busey  
av U  
Phillips Ervin stu H S, r 705 Wabash av U  
**PHILLIPS GEO E** (Elsie)1, secy C N Clark & Co, r 700 W  
Illinois U  
Phillips Harriet Miss steno U of I, r 1010 W Calif av U  
Phillips Harry J wks Chester & O'Byrne Co, r 110 Stange av  
Phillips Ione Miss steno U of I, r 105 S State  
Phillips Jennie Mrs bkpr Slack & Bloom, r 103 S Busey U  
Phillips John D (Mary)4, condr Big 4, r 705 Wabash av U  
Phillips Leona Miss cashier Olympia Confectionery, r R R No  
1 U  
Phillips Mary D Miss instr Music U of I, r 806 W Calif av U  
Phillips Mary J Miss bkpr Slack & Bloom, r 103 S Busey av U  
Phillips Russell sales S S Grocery, r 110 Stange  
Phillips Tilden H (Sarah C), r 217 N Water  
Phillips Verne mech A A Bailey, r 303 W Clark  
Phillips Vincent (c) (Carrie) wks I C, r 215 E Bradley av  
Phillips Wesley W (Ethel)2, tmstr, r 15 Logan  
Phillips Wm (Lillie)2, carp, r 307 S Orchard U

# G. R. Mann Electric Co.

Storage Batteries for All Cars  
Automotive and Commercial Electric  
Repairing.  
PHONE MAIN 4196  
BIOENE NEILL ST.

**CUNNINGHAM BROS.**  
No. 25 Main St. Champaign, Ill.  
PHONE GARFIELD 1244

**Kodaks**

# Dee Todd

## CONTRACTOR and BUILDER

208 Price Estate Bldg. Garfield 2119

# Ford

THE UNIVERSAL CAR

# Cars and Trucks

E. V. KIRBY  
AUTO CO.

REPAIRING OF ALL KINDS  
SALESROOM LINCOLN BLDG. CHAMPAIGN

110-112 N. MARKET ST., URBANA

394

CLARK-ELWELL CO. TWIN CITIES DIRECTORY

**Jordan's** SANITARY BARBER SHOP  
BEST and most up-to-date in the Twin Cities—HAIRCUTS—MASSAGES  
PHONE MAIN 1459  
36 MAIN STREET  
CHAMPAIGN

Phillips Wm A (Elizabeth), r 215 Locust  
 Phillips Wm H tmstr, r 313 E University av  
 Phillips Wm H (B Elizabeth), r 111 Roper  
 Phillis Chas W (Mary) wks Wabash, r 1410 Beslin U  
 Phipps Estella (wid U S), r 904 S 6th  
 Phipps Iva Miss clk Burr Co, r 904 S 6th  
 Phipps Worth (Minnie) tmstr, r 55 E Bradley av  
 Pholopulos Jas (Ella)2, fire Big 4, r 403 S Market U  
 Pi Beta Phi 61 E Green  
 Pieper Ernest (Florence)2, transfer, r 1210 W Main U  
 Pi Kappa Alpha Geo A Noxon secy 305 E John  
 Pi Pi Rho R G Douglas secy 706 S 2nd  
 Picard Geo A (Jeanette) (Smith & Picard), r 308 Maple  
 Picard Oscar J (Lavada)2, brake Big 4, r 309 1/2 Maple  
 Pickel Reynold (c) (May)1, sect hd I C, r 608 E Eureka  
 Pickels Geo W (Elizabeth)2, asst Drain Engr U of I, r 910 S  
 Lincoln U  
 Pickens Andrew (Mary)3, wks I C, r 306 (rear) Maple  
 Pickens John W (c) stu H S, r 502 E Tremont  
 Pickens Prince (c) ret, r 502 E Tremont  
 Pickens Sherman W (c) (Nannie)4, hod carrier, r 502 E  
 Tremont  
 Pickering Edgar E (Adie M) engr I C, r 309 W Columbia av

## O. K. Burton

Pres. University District  
 Building & Loan Assn.  
 Main 922 Garfield 1574  
 612 E. GREEN. CHAMPAIGN

### WRITES FIRE AND TORNADO INSURANCE

Pickett Bethel S (Bertha)4, prof Pomol U of I, r 703 W  
 Oregon U  
 Pickett Lucy (c) (wid John) cook Business Woman's Club,  
 r 613 Hickory  
 Pickett Otto M (Hazel)1, lather, r 401 W Park U  
 Picknell Anna Miss, r Picknell Hotel  
 Picknell Chas waiter R E Bushert, r 306 (rear) Maple  
 Picknell Fred meat ctr T J Colvin, r Picknell Hotel  
 Picknell Harry (Laura)3, ret, r 705 S New  
 Picknell Helen B stu U of I, r 705 S New  
 Picknell Hotel Owen Picknell propr 51 1/2 Main  
 Picknell Owen (Sarah) propr Picknell Hotel and meat ctr  
 C A Carlson, r 51 1/2 Main  
 Picknell Percy G bkpr Reliable P & H Co, r 705 S New  
 Pieper John instr Crop Prod U of I, r 605 S Busey U  
 Pierce see also Pearce  
 Pierce Chas W chf clk I C, r 52 E Daniel  
 Pierce Earl brake I C, rms 703 N Randolph  
 Pierce John J (Mary) sta engr, r 909 W Main U  
 Pierce Lee cook, r 510 N Walnut  
 Pierce Minnie tchr Leal School U, r 514 W High U  
 Pierce Thursa Miss bkpr Urbana Banking Co, r 909 W Main U

# Silver Moon

RESTAURANT & LUNCH ROOM  
 GEO. THEODORE, PROP.  
 Clean, Quick Service 57 Main St. Champaign, Ill. Phone Main 870

# Mollet & Woller

## Drugs and Sundries

11 MAIN STREET  
PHONE GARFIELD 1355

# G. N. BACON & CO. PAINTING AND DECORATING

107-109 N. Walnut St.

Phone, Garfield 1138

CLARK-ELWELL CO. TWIN CITIES DIRECTORY

395

**EVERYTHING TO FURNISH THE HOME**  
**MOOREHEAD'S**  
**Invest Your Cash at**  
 Corner Neil Street and University Av.

Pierson Laura Miss steno News, rms 507 E John  
 Pieseel Anna Mrs, r 314 S Water  
 Piett Margaret Miss, rms 114 W University av  
 Pilchard Wm G (Emeretta) ret, r 508 Stoughton  
 Pilcher Edw K (Hattie M) carp, r 306 Avondale  
**PILCHER EDWARD S** (Opal)1, (Stipes & Pilcher), r 917 W Park av  
 Pilkington Geo wks Ed Gordin, r 510 Hickory  
**PILON FRED J** (Delisca)2, veterinarian and hospital 502 Hickory phones office Garfield 1446 res Garfield 2336, r 1214 W Church  
 Pilon Opal J Miss stu H S, r 1214 W Church  
 Pine Fred P (Betta)4, herdsman U of I, r 1401 S 4th R F D 3  
 Pingree Geo E (Mary K) trav sales, r 209 W Hill  
 Pinkard Dorothy maid Inman Hotel  
 Pinkston Flora A Miss visiting nurse Champaign Co Tubucular Assn, r 1217 W Church  
 Pinkston Jas W grocer, r 1217 W Church  
 Pinkston Joel W (Harriet) ret, r 614 W Springfield av  
 Pinkston Julian O stu, r 614 W Springfield av  
**PIONEER CREAMERY CO** F A Jorgensen mgr 16 Logan  
 Pirtle Ambia H (Lydia L) mach helper I C, r 1005 N Elm

## BOSCH MAGNETO

Authorized Service Station. A complete line of Magnetos and Parts carried in stock. 100 per cent Service.

**THE FRED SWANSON CO., INC.**  
 12-14 E. Washington St.

Pitcher Bert mess Postal Tel Co, r 102 E Church  
 Pitcher Frank (Anna)1, condr I C, r 102 E Church  
 Pitcher Glenn chauff, r 102 E Church  
 Pitcher Lloyd chauff, r 102 E Church  
 Pitcher Lloyd H (Beatrice) driver Paris D & C Co, r 123 W Clark  
 Pitcher Mary E (wid Arthur) maid 1105 Nevada U  
 Pitrat Emile J (Lelia C)1, electr, r 809 Nevada U  
 Pitrat Robt stu H S, r 809 Nevada U  
 Pitsenbarger Clarence V wks C U Tel Co, r 603 W Columbia av  
 Pitsenbarger Ethel Miss cash R E Bushert, r 603 W Columbia av  
**PITSENBARGER GEO S** (Mary) (Pitsenbarger & Flynn), r 603 W Columbia av  
 Pitsenbarger Menasah M (Carrie) ret, r 306 W Clark  
**PITSENBARGER & FLYNN** (G S Pitsenbarger & J D Flynn) tailors cleaning and pressing 612 E Green  
 Pittman Chas (Bonnie) forge Forged P Co, r 607 S Race U  
 Pittman Cora M Miss wks Forged P Co, r 1201 Beslin U  
 Pittman Eliza (wid G W), r 502 S Urbana av U  
 Pittman Elnora (wid P M), r 1203 Dublin U  
 Pittman Florence Miss stu, r 310 W Washington U

**PARIS Dyeing and Cleaning Co.**  
 Office Park Theatre Bldg, 128 W. Church St.

Phones Main 1744-1944  
 Garfield 2135  
 Plant 112-116 W. Clark St.

# COAL MOVING, TRANSFER PACKING and STORAGE

O. B. PARKHILL

Garfield 2139

128 S. Walnut St., Champaign, Illinois



# A Fancy Confectionery

## Without Fancy Prices

Phone Main 225  
Phone Garfield 1421  
3 Main Champaign

I have had 18 years experience selling Southeast Missouri lands, in the famous Sikeston district. Good community, schools and churches. Near market and where they are building hard roads. Come and talk it over with me and get prices.

# Chas. Lemon

905 W. Oregon St., Urbana, Ill.  
Phone Main 1227.

- Pittman Frank W (Margaret)1, carp, r 310 W Washington U
- Pittman Frank W (Carolyn)2, mach Burr Co, r 1004 A University av U
- Pittman Geo A (Hattie) wks Illinois Cut Stone Co, r 1215 Beslin U
- Pittman Horace (c) (Lillie) wks Ed Collord, r 609 1/2 Hickory
- Pittman John A (Laura) barber U G Martin, r 127 W Main U
- Pittman Leonard (Sarah A) ret, r 47 1/2 W Main
- Pittman Ruth wks Rissman, r 303 W Washington U
- Pittman Wm S ret, r 1310 Hill U
- Pitts Ray (Leah) wks I C, rms 210 E White
- Pixler Claude J (Marie) line I C, rms 115 W Park av
- Place B Frank (Lorene)3, fire Big 4, r 1009 Division U
- Place C A mach, r 1009 Division U
- Plainview Dairy Wm Wallace Paul propr 1600 N Market
- Platt Loring A lino opr Flanigan-Pearson Co, r 403 W Green
- Plew Maurice L Miss stu U of I, r 305 S Busey av U
- Plew Wm R (Elizabeth) stu U of I, r 305 S Busey av U
- Plotner Alice M sales G C Willis, r 401 E Church
- Plotner Geo H (Mary)1, r 308 Stoughton
- Plotner G Wm, r 308 Stoughton
- Plotner John W (Emma)1, r 401 E Church

## FARM OR CITY

Why not of Clay? FIREPROOF, LESS UPKEEP, LESS INSURANCE, COST NO MORE  
**Sheldon Brick & Bldg. Sup. Co.** Everything in Clay  
OFFICE: ROOM 504-505 ROBESON BLDG.

- Plotner Wesley C, r 401 E Church
- Plummer Albert (Clara) stu U of I, r 501 E Springfield av
- Plummer Edgar D (Helen B) ret, r 305 N Prospect av
- Plummer Harriet (wid Jos P), r 501 E Springfield av
- Plymouth Congregational Church Rev T J Bishop pastor 501 Grove
- Poe Alfred opr W U Tel Co, r 55 E Healey
- Poe La Rue carp, r 724 S Randolph
- Poe Le Roy (Bertha)1, printer News, r 207 E Oregon U
- Poe Leslie G (Stella M)3, insurance, r 55 E Healey
- Poe Wilford clk Mosier & Overman, r 55 E Healey
- Poe Wm L mech W D Simpson, r 724 S Randolph
- POLICE HEADQUARTERS C, A U** Keller chief 100 N Neil
- POLICE HEADQUARTERS U,** Chas Vandervort chief 107 S Market U
- POLICE MAGISTRATE U,** U G Martin City Hall U
- Polk Arthur E stu U of I, r 1104 W Oregon U
- Polk Edmund R (Agnes M)1, trav sales, r 1104 W Oregon U
- Polk John L (Cora J) ret, r 409 W University av
- Polk Mary A Miss stu H S, r 1104 W Oregon U
- Polkowski Paul J (Leokadia) farmer, r 1518 W Washington
- Poll Albert painter, r 308 S Prairie
- Poll Chas P (Flossie)1, sales Jos Kuhn & Co, r 1510 W Park av

# Metzler & Schaefer Co.

With the addition of our Fresh Meat Department we can now supply your wants for the table completely  
MAIN 2400 GARFIELD 1223-1527

# F. S. Koogler

PEERLESS Cars, BETHLEHEM Trucks  
Auto Tires, Oils and Accessories  
322 Hickory St. Phone Garfield 1759

# S. E. Dillavou

Dealer in Farm Machinery, Buggies and Surreys  
Gasoline Engines, Cream Separators, Gas Tractors  
335 N. Walnut St., Champaign  
Phone Main 436 Phone Garfield 1174

CLARK-ELWELL CO. TWIN CITIES DIRECTORY

397

**S. E. HUFF & CO.**  
NORTH RACE STREET, URBANA  
PHONES BELL 978, AUTO 4264

**LUMBER AND COAL**  
Sole Agent  
**Huff**  
SOOT

- Poll Frank C A (Sarah) sales F Buch, r 1005 Hickory
- Poll Geo D lab, r 510 E Vine
- Poll Geo T (Pearl)2, lab, r 510 E Vine
- Poll John C (Elizabeth) ret, r 308 S Prairie
- Poll Lillian Miss clk I T Co, r 308 S Prairie
- Poll Mary (wid Christian), r 1004 Clark U
- Poll Mary E Miss tel opr C U Tel Co, r 510 E Vine
- Poll Sarah A Mrs clk W Lewis & Co, r 1005 Hickory
- Poll Wm J dri Red Line Taxi, r 510 E Vine
- Pollard Chas (Linnie) wks U of I, r 806 Birch U
- Pollard Chas E (Lucille L) osteopathic phys 205 Co-op Bldg, r 510 E White
- Pollard Robt stu H S, r 806 Birch U
- Pollitt Basil D (Cora N) wks S P Atkinson Marble Co, r 814 Clark U
- Pollitt Ida M Miss stu H S, r 814 Clark U
- Pollitt Russell L stu U of I, r 814 Clark U
- Pollitt Walter J (Nannie)3, carp Big 4, r 508 S Market U
- Pollock James jr, res mngr Indian Refining Co, rms 321-322 Lincoln Bldg
- Pomeroy John (Barbara) cook Ill Hotel, r 406 E Church
- Ponder John R (Elizabeth) ret, r 1001 W Calif av U
- Pontius Nellie Miss wks W U Tel Co, r 203 W Church

## F. K. Robeson Everybody's Store

EVERYTHING FOR EVERYBODY

- Poole Harold R U S Army, r 1208 W Park av U
- Poore Leo clk John Lynch, r 802 W Clark U
- Poore Wm J (Tiny)2, wks Big 4, r 802 Clark U
- Pope Cecil (c) (Carrie)1 porter A S Nelson & Son, r 808 N Prairie
- Pope Geo W (c) (Sarah) chauf, r 314 Maple
- Pope M Kathryn Miss (c), r 314 Maple
- Pope Wm T (Arabell) mach U of I, r 209 E Elm U
- Porter Adeline (wid H C), r 204 E Illinois U
- Porter Chas (c) lab, r 505 E Washington
- Porter Chas H (Elizabeth)1, brake I T S, r 903 1/2 Hickory
- Porter Chas L (Mary A)2, stu U of I, r 405 W Washington U
- Porter Clara J (wid C A) sales H L Smith Specialty Shop, r 101 S Lincoln av U
- Porter Cora O Mrs, r 1007 W Illinois U
- Porter Dallas E stu H S, r 1007 W Illinois U
- Porter Elizabeth Miss wait Inman Hotel, r 305 S 1st
- Porter Elmer O (Ethel)1, switch Big 4, r 303 Locust U
- Porter Fannie L Mrs, r 310 W Eureka
- Porter Fay Miss bkpr Pioneer Creamery Co, r 402 Stoughton
- Porter Francis M (Kathryn)2, assoc Eng U of I, r 713 W Illinois U
- Porter Frank L (Hettie)1, carp Alex Lbr Co, r 308 W John

# Perfection Sales Co.

For Good Tires and Tubes  
A. M. DAVIS, Manager  
322 N. Neil St.  
Main 4121

# Paul & Lambert

SHOES of QUALITY  
PHONE GARFIELD 1771  
Cor. Main and Walnut, Champaign, Ill.

# THE U. of I. Supply Store

(The Co-Op)  
**THE BOOKS**  
**YOU WANT**  
 Cor. Green and Wright Sts.

398

CLARK-ELWELL CO. TWIN CITIES DIRECTORY

**SOFT WATER LAUNDRY**  
**OLSON BROS.. PROPRIETORS**  
 125 North Race St., Urbana, Ill.  
 Phones, Main 880, Garfield 4506

Porter Frank R chauff Red Line Trans, r 306 E Park av  
 Porter Geo frame C U Tel Co, r 310 W Eureka  
 Porter Guy (Emma) wks Silver Moon, r 56 E Beardsley av  
 Porter Howard (Emma)1, hod carrier, r 507 E Tremont  
 Porter Jennie Miss stu, r 511 W Illinois U  
 Porter Jasper W (Clara) dep Circuit Clerk, r 306 W Hill  
 Porter Justine E Miss office nurse Dr D E Yantis, r 103 S  
 Coler av U  
 Porter Lillian Miss stu H S, r 404 Stoughton  
 Porter Otto A clk Big 4, r 507 E Tremont  
**PORTER RICHARD A** (Margaret)1, mgr Rialto Theater, r  
 1204 W Calif av U  
 Porter Samuel A (Stella) carp U of I, r 402 Stoughton  
 Porter Thos (Marie) tower Big 4, r 306 E Park av  
 Porter Tina Miss sales Thos Franks & Son, r 310 W Eureka  
 Porter Victor (Wealtha) lab, r 409 W University av  
 Porter Walter M (Genevieve)1, train disp I C, r 609 S Prairie  
 Porterfield Albert G (Eliza) ret, r 603 W Oregon U  
 Porterfield Hazel E Miss stu U of I, r 603 W Oregon U  
 Porterfield L Willis (Cora E) real est, r 615 W Springfield  
**POSTOFFICE** (Champaign) Chas Mullikin PM, J L Major asst  
 pm cor Church and Randolph; Sta A H A Walk clk 617  
 S Wright; Sta 1 W P Ross clk 112 E University

## Overland-Rickard Co.

**OVERLAND and  
 WILLYS KNIGHT  
 CARS**

**Opp. Interurban Station Champaign, Ill.**

**Fisk Tires, Veedol Oil  
 Accessories**

**POSTOFFICE** (Urbana) Chas M Webber P M, C F Oehmke  
 asst P M cor Market and Elm; University of Illinois Sta  
 W S Rice clk (Library Bldg)  
**POSTAL TELEGRAPH CO** Miss Florence Stewart mngr 309  
 N Walnut  
 Postelwait Elizabeth Miss, r 814 W Main U  
 Postelwait Mattie Miss trained nurse, r 814 W Main U  
**POSTER ADVERTISING CO** (F H Gillingham Chas Loeb) 308  
 Lincoln Bldg  
 Potter Annie (wid Jas)2, r 305 W High U  
 Potter Dorothy B Miss tchr, r 208 W Church  
 Potter Edwin P wks Cushman's, r 601 W Washington  
 Potter Everett E U S Navy, r 208 W Church  
 Potter Frances Miss cook, rms 602 E White  
 Potter Frances E Miss stu U of I, r 305 W High U  
 Potter Harry E (Lessie) clk Wabash, r 504 N Russell  
 Potter Hebern U (Jessie)2, lumber dlr, r 208 W Church  
 Potter Jessie L Miss stu H S, r 305 W High U  
 Potter Kathryn W Miss stu U of I, r 208 W Church  
 Potter Leona Miss stu H S, rms 602 E White  
 Potter Paul M stu U of I, r 305 W High U  
 Potter Pittman B (Jessie)1, assoc Pol Sci U of I, r 1101 W  
 Illinois U

**Mandarin Inn Restaurant**  
 8-1-2 MAIN STREET, CHAMPAIGN  
**Steaks, Chops, Chop Suey  
 HIGH CLASS SERVICE**

# Roth's Hardware

**TOOLS CUTLERY,  
 TINWARE, PAINTS,  
 INCUBATORS**

Phone Main 138

28 Main Street

# Ray L. Bowman Jewelry Co. Inc.

ART GOODS  
SILVERWARE  
POTTERY

HAMILTON BLDG. CHAMPAIGN

CLARK-ELWELL CO. TWIN CITIES DIRECTORY

399

Room 504 First Nat'l  
Bank Bldg.  
Phone, Garfield 1719

MERCHANT  
TAILOR

HOMER EALEY

Potter Verbadeen Miss stu H S, rms 602 E White  
 Potts F Morrell stu U of I, r 211 Charles  
 Potts James W (Anna) sales F K Robeson, r 211 Charles  
 Potts John W (Alice) laundry, r 805 E Illinois U  
 Powell Burt E (Marian) 2, U of I Historian, r 1003 W Oregon  
 U  
 Powell Horace G (Laura A) lab U of I, r 509 E White  
 Powell John tchr C H S, r 207 S Elm  
 Powell Keziah M (wid I A), r 209 E John  
 Powell Nora Mrs (c) wks Cooper's Cafeteria, r 406 E Vine  
 Powell Sarah E (wid Wm) cook R R Y M C A, r 405 S Web-  
 ber U  
 Powendorf Jno (Minnie) ret, r 32 Marshall  
**POWER S AMELIA MRS** sec to Hon Wm B McKinley, r 615  
 W Church  
 Powers Claude lab Big 4, r 1109 E Main U  
 Powers Florence H (wid E F) rms 607 W University av  
 Powers J Orien (Lucy) 1, asst instr U of I, r 701 Indiana av U  
**POWERS LARRY J** (Ina M) mngr Glasgow Tailors, r 109 W  
 Springfield av  
 Praffin Jasper O instr Theor Appl'd Mech U of I, r 704 Indiana  
 av U

## Public Service Garage

G. A. BOYD  
Prop.  
Main 421

**GUARANTEED AUTOMOBILE REPAIRING**

510 N. Neil

Prater Garrett wks I C, r 509 E Washington  
 Prater Malinda Mrs, r 58 E Green  
 Prater Marguerite Miss steno & clk Trevett-Mattis Banking Co  
 r, 710 Church  
 Prater Orville D (Hattie) 2, wks I C, r 209 E Church  
 Prater Wm (Hattie) 4, tmstr, r 509 E Washington  
 Prather Dolpha D (Alice) 1, wks I C, r 1002 N Randolph  
 Prather Spees N real est, rms 412 S Neil  
 Pratt Frank C (Rose) 2, engr I C, r 1305 Hickory  
 Pratt Jesse M (Cora) 1, dri Champaign Ice Cream Co, r 208  
 E Hill  
 Pratt Rose Alice Miss stu H S, r 1305 Hickory  
 Pratt Ward E (M Marguerite) 1, furnace expt sta U of I, r 410  
 W Elm U  
 Preble Robt C (Dorothy S) stu U of I, r 903 S 4th  
 Prendergast Agnes Miss, r 204 E White  
 Prentice Chas E (Leona) tinner 11 E University, r 607 S Neil  
 Prentice Harold P asst mgr F W Woolworth, r 607 S Neil  
 Prentiss Savannah Miss (c), r 704 N Romine U  
**PRESBYTERIAN CHURCH** (First) 307 N State  
 Presbyterian Church (U) Rev J J Wilson pastor 602 W  
 Green U  
 Presbyterian Church (McKinley) Rev R R Reed pastor 801  
 S 5th

LESEURE BROS.  
211 NORTH NEIL STREET AND 614 EAST GREEN STREET, CHAMPAIGN, ILL.  
HAVE THE BEST BILLIARD TABLES  
IN THE CITY

# Murduck Bros.

Ladies' Ready-to-Wear  
"THE STORE THAT SELLS WOOLTEX"  
37-39 MAIN ST. CHAMPAIGN

# PHIL ARMOUR

District Agent

# Northwestern Mutual Ins. Co.

PHONES MAIN 193 & 1284, GARFIELD 1041

508-9 First National Bank Building

CHAMPAIGN, ILL.

400

CLARK-ELWELL CO. TWIN CITIES DIRECTORY

**KANT C**  
**SEE WUESTEMAN THE OPTICIAN**  
**GLASSES ONLY IF YOU NEED THEM**  
**CHAMPAIGN**

Presbyterian Hall Miss Margaret J Young, matron, 805 S 5th  
 Presson Edwin W (Anne E), r 1001 S 6th  
 Presson Gladys I Miss stu U of I, r 1001 S 6th  
 Prestin Bertha (wid Wm) r 110 E White  
 Prestin Carl T (Jessie)1 sales F K Robeson, r 205 E White  
 Prestin Harry (Maude)3 carp S E Huff & Co, r 203 E High U  
 Prestin Wm A brake I C, r 110 E White  
 Preston Edith Miss opr C U Tel Co, r 1007 E Main U  
 Preston Geo W (Rose)2 suprv Big 4, r 1007 E Main U  
 Preston M H U S A, r 1007 E Main U  
 Preston Peter M (Jennie)1 brooms 608 Johnson av, r 506 Johnson av U  
 Prettyman Helen F Miss stu H S, r 617 W Park av  
**PRETTYMAN JOHN B** (Ella)1 sec-treas Champaign and Urbana Water Co, r 617 W Park av  
**PRETTYMAN W L** pres Champaign and Urbana Water Co, r Pekin, Ill  
 Prewitt Ella Mrs, r 308 Locust U  
 Prewitt Floyd stu U of I, r 308 Locust U  
 Price Arthur W (Maude)2, dec contr, r 312 Stange  
**PRICE BEN M**, lawyer and secy Urbana Title Co, r 509 W Green

## Vriners' Confectionery

55 Main St. Champaign, Phone M224  
OLYMPIA, 102 W. Main St., Urbana, Phone Main 943.

**TWO STORES**

**P. G. Vriner and Geo. J. Vriner**

Price Bernard (Doris) clk Big 4, r 108 W Illinois U  
 Price Building 320 Hickory  
 Price Catherine Mrs, r 304 E Main U  
 Price Chas lab Big 4, r 808 E Park U  
 Price Clarence J (Carrie)1 trav sales, r 209 W Park av  
 Price Cora M Miss, r 613 W University av  
 Price David W (D W Price & Son) rms 6½ E Columbia av  
 Price David W jr (Clara)1 (D W Price & Son), r 405 E Hill  
 Price Dorothy F Miss wks Paris Dyeing & Cleaning Co, r 312 Stange  
 Price D W & Son (D W and D W jr) paint and wall paper contr, 6 E Columbia av  
 Price Elizabeth N Miss, r 613 W University av  
 Price Emory O ret, r 411 Indiana av U  
 Price Estate bldg 110-118 N Neil  
 Price Fannie E Mrs, tchr Avenue School, r 401 S Busey U  
 Price Florence R Miss bkpr Meyer-Leussler, r 807 W Park av  
 Price Frank M (Elizabeth)1, dec contr, r 1102 W Park av  
**PRICE FRED M**, mngr Twin City Abstract Co, r 509 W Green  
**PRICE GEO A** (Susan) (Champaign Battery Service Station), r 802 W Park U  
 Price Glennie Miss clk News, r 807 S Neil  
 Price John F (Sarah E) sales, r 311 W Clark  
 Price Jos V (Nellie)1 elect, r 405 S Wright

# Rewerts & Ehler

**Tractors, Tires and Accessories**  
113-115 W. Elm Street, Urbana, Ill.  
Phone Main 915  
Phone Garfield 4546

# T. H. McClelland

## REAL ESTATE and Exchanges

Phone: Main 502 19 Main St.





# RELIABLE FURNITURE CO.

CASH OR CREDIT

A. J. KOEHNEMANN

101 E. University Av.

Main 65; Garfield 1709

CLARK-ELWELL CO. TWIN CITIES DIRECTORY

401

**E. M. MOLL'S GARAGE**  
ELECTRICAL SUPPLIES  
We Carry a Complete Stock of Tungsten Lamps, All Sizes  
1 door north Sta. A, P. O.  
CHAMPAIGN, ILL.  
615 SOUTH WRIGHT STREET

Price J Clifford (Florence J) switch I C, r 30 E Healey  
 Price Kenneth R driver Am Ry Exp Co, r 901 Hickory  
 Price Lillis tchr U H S, r 912 W Oregon U  
 Price Margaret Mrs, r 901 Hickory  
 Price Mary B Mrs (c) maid, r 502 E Tremont  
 Price Mary E Mrs 1, r 803 S 2nd  
 Price Miles O (Fannie) clk U of I Libr, r 401 S Busey av U  
**PRICE RAY M** (Eva) 2 dep County Clerk, r 203 E Illinois U  
 Price Robt (Ethel) 1 lab, r 305 E Main U  
**PRICE WALTER E** (Frances) insurance and loans 3 Price Bldg, r 509 W Green  
 Price Walter E jr bus agt Fed of Labor, r 509 W Green  
 Price Winifred M Miss, r 509 W Green  
 Pricer Chas A (Etta) 2 trav sales, r 703 S 3rd  
 Pricer Ione Miss colr C U Tel Co, r 703 S 3rd  
 Prichard Genevra Mrs 1 stu U of I, r 602 S Busey av U  
 Prichard Louise Miss stu, r 307 W Columbia av  
 Prichard Wm T stu U of I, r 307 W Columbia av  
 Priest Arthur L (Myrtle) carp Alex Lbr Co, r 54 E Columbia av  
 Priest Bertha W (wid C A) r 607 W Columbia av  
 Priest Virgil wks Burr Co, rms 357 N Walnut  
 Priley Fred condr I C, r R F D No 2  
 Priley Fred H wks I C Shops, r 112 1/2 E White

## Electrical Trouble? Call Swartz for swift service

**THE SWARTZ ELECTRIC SHOP** South Race Street, Urbana

Primm Mary E (wid J W), r 909 S 6th  
 Prince Willie (c) wks G H Kellarh, r 38 Main  
 Princess Theatre S H Freeman mngr 120 W Main U  
 Printy Chas H (Louise) printer Flanigan-Pearson, r 407 W Columbia av  
 Printy Eston M (Azalia) 1 plbr Reliable P & H Co, r 910 S Oak  
 Printy Mary A (wid John P), r 910 S Oak  
 Pritchard Glenn chauff Red Line Taxi Co, r 102 E Church  
 Pritchard H E fire I C, r 109 E Church  
 Pritchard James D (Sue) 1 lab, r 408 E Main (rear) U  
 Pritchard P (Frances) brake I C, r 108 E Church  
 Pritchard Ralph (Della) wks U of I, r 108 E Washington U  
 Pro Fred jan U of I, rms 517 W Beardsley av  
 Pro Geo H (Blanche) 2 plasterer, r 517 W Beardsley av  
**PROBATION OFFICER** Mrs P S Replogle Court House U  
 Procise Fred R sales Two-in-One Tire Co, r 1212 University av U  
 Procise Hattie (wid Fred), r 309 E University av  
**PROCISE LILLIAN MISS** mngr bus office News, r 309 E University av

# Gehrig's Cafeteria

Solicits your patronage in their new location in the Nelson Bldg. 20-22 Main St. Our motto is to please our patrons.

## The Champaign Mattress Co. Manufacturers of High Grade Bedding, Mattresses remade

200-202 North First Street

Telephone Main 2388

New Ticks if desired

# Reliable Plumbing and Heating Co. (Inc.)

105 N. Walnut St.

Prompt and Efficient Service in All Branches

CHAMPAIGN, ILL.

Phones Main 1056, Garfield 1472

402

CLARK-ELWELL CO. TWIN CITIES DIRECTORY

**Lawrence Sutherland**  
 General Contractor and Builder  
 Estimates Given on Short Notice  
 Office 304 W. Illinois St., Urbane, Ill. Phone Main 3464

Prociue Robt R mach Cushman's, r 309 E University av  
 Proctor Ance (Lily)1 (c) lab, r 1204 Beslin U  
 Proffetto James (Carista)2 wks sec I C, r 1201 N Chestnut  
 Propst Alice Miss typist dept of Dairy Husb U of I, r 1007 W  
 Clark U  
 Propst Colby H (Anna) shoe repair 304 N Harvey U, r 1007  
 W Clark U  
 Prough Wm C (Belle)3 carp, r 1003 Division U  
 Provine Loring H (Bertha)1 prof Arch Eng U of I, r 506 S  
 Lincoln av U  
 Prucha Martin J (Elizabeth)3, asst prof Dairy Bact U of I, r  
 702 Nevada U  
 Prude Gurtie Mrs (c)1, r 816 Poplar  
**PRUDENTIAL LIFE INS CO** (ordinary dept) Merriman Hess  
 dist mngr 303 Lincoln Bldg, Logan Rape asst supt 425 Ill  
 Bldg  
 Pruitt Alan core mkr Cushman's, r 1101 S Randolph  
 Pruitt Arabelle (wid Elias), r 303 W Illinois U  
 Pruitt Blanche Miss sales Kresge Co, r 1001 S Randolph  
 Pruitt Chas A (Etta)2 plasterer, r 1412 N Walnut  
 Pruitt Lela A Miss wks Cushman Co, r 1001 S Randolph  
 Pruitt Otto J (Lula)7 pol Cushman's, r 1001 S Randolph  
 Prutsman Charity (wid D H), r 202 Romine U

## USE MORE MILK

PHONE: MAIN 1204

Psi Upsilon, R S Mason sec, 410 E Green  
**PUBLIC LIBRARY** (Burnham Atheneum) Miss Ethel E Kratz  
 libr, 306 W Church  
**PUBLIC SERVICE GARAGE** G A Boyd propr, auto repair,  
 accessories, 510 N Neil  
 Pulliam Cleve (Pearl)5 sta fire U C G & E Co, r 407 E Eureka  
 Pullim Wm I (Bernice)1 wks Smith & Co, r 207 E Bradley av  
 Purdy Alice wid Jos, r 509 W Healey  
 Purdy L Buford stu H S, r 605 S Randolph  
 Purdy Walter A (Grace) condr I C, r 605 S Randolph  
 Purcell Noah W (Lois)2 sales Reardon Garage, r 1215 W  
 Park av  
 Purnell see also Parnell  
 Purnell Anna L (wid Edw C), r 1304 N Neil  
 Purnell Hazel Miss sales Ill Billiard Parlor, r 1304 N Neil  
 Purnell Ramona Miss bkpr Champaign P & H Co, r 1304 N  
 Neil  
 Pursell Doris Miss sales F W Woolworth Co, r 1130 N Pros-  
 pect av  
 Pursell Dwight elect hlpr Ideal Elect Constr Co, r 1006  
 Stoughton U  
 Pursell Elizabeth Mrs, r 1116 W Oregon U  
 Pursell Florence B Miss stu U of I, r 1006 Stoughton U

**STUDENTS SUPPLY STORE**  
 SERVICE SAVING SATISFACTION

# Smith & Co.

**FIRE PROOF COLD STORAGE, PURE ICE**

PLANTS—811 N. STATE ST., CHAMPAIGN  
 N. COLER AVENUE, URBANA

BOTH  
 PHONES

# Don't Run Any Risks When You Wire Your Home

Q  
R



There may be men who wire houses cheaper than we do or quicker, but there isn't anyone who does a better job with less annoyance to the household.

And that's what counts.

We do quality work—nothing else. A house we wire is safe clear through. It has all those little conveniences that bring you added comfort through the years. The lights and switches are in the handy useful places because we work that way. What you are spending money for is good light and comfort—not wire.

I suggest this—if your house has not been wired or if it isn't just the way it can be done. We will tell you just what it will cost and we won't tease you to start now if you're not ready.

## ONCE WE PUT UP

one of our beautiful semi-indirect lighting fixtures in your home you would not be without it for many times its cost. Not alone will the light be better and softer, but the general tone of the room will be much finer. See our splendid collection and make a selection.



# Summers Electric Co.

316 N. HICKORY ST.

Tel. Gar. 2226

Champaign

Always First In Things Electrical.

**Q  
R**

# Weimer & Schweinsberg

111 NORTH MARKET STREET

MANUFACTURERS AND DEALERS IN

**HARNESS, COLLARS, WHIPS  
ROBES, BLANKETS, ETC.**

REPAIRING PROMPTLY ATTENDED TO

Phone: Garfield 2253

CHAMPAIGN, ILL.

WE REPAIR ANYTHING MADE OF LEATHER

For Honest Weights and Highest Prices Call On

# Twin City Iron & Metal Co.

I. Lonsborg & J. Berman, Props.

DEALERS IN

**Scrap Iron, Metals, Hides, Rubber and Rags**

Junk Called for in Both Cities

Garfield 2248

116-118 N. Oak St.

CHAMPAIGN, ILL.

# STRAUS BROS. & CO.

Ligonier, Indiana

# FARM MERCHANTS

Bruce Henderson, Dist. Mgr.

505-506 First Nat'l Bank Bldg.

CLARK-ELWELL CO. TWIN CITIES DIRECTORY

403

WELL DRILLER, U. S. MODEL B. WINDMILLS.  
PUMPS, REPAIRS, WORK PROMPTLY DONE  
Phone Garfield 5450  
611 E. Elm St., Urbana

W. M. DAVIS

Pursell Frank (Jennie) 3 wks W R Bradley & Co, r 1130 N Prospect  
Pursell Ruth Miss sales F W Woolworth Co, r 1130 N Prospect  
Pursell Seymour G (Daisy E) 1 tchr, r 1006 Stoughton U  
Pursell Waldo E stu U of I, r 1006 Stoughton U  
Putnam Alice Miss, r 804 W Hill  
Putnam Clyde sale G W Martin, r 513 N Poplar  
Putnam Dora A Miss tchr, r 304 W Calif av U  
Putnam Emily Miss stu H S, r 307 W Washington blvd U  
Putnam Florida (wid Geo W) r 304 W Calif av U  
Putnam Helen M Miss stu U of I, r 304 W Calif U  
Putnam Henry ret, r 804 W Hill  
Putnam Jane M (wid W R), r 307 W Washington U  
Putnam John (Lena) 3 lab, r 513 Poplar  
Putnam Kate Miss nurse Burnham Hosp, r same

**Gehrke's Ill. Bakery** Holsum Bread  
Rye Bread  
Purina Wholewheat Bread At All Retailers  
Office and Retail Store 207 E. Clark St. Phone Main 1041

Putnam Wm J (Nettie) 2 assoc Applied Mech U of I, r 610 W Illinois U  
Putscher Louisa (wid Fred), r 602 E Columbia av  
Pyle Alice, r 108 S State  
Pyle Arthur A concrete, r 1204 Champaign  
Pyle Edw M (Minerva) concrete, r 1204 Champaign  
Pyle Jerome wks P L Marsteller, r 1204 Champaign  
Pyle June H tinner Derrough & Moore, r 1204 Champaign

**QUIT** beating Carpets and Rugs.  
Let **PARKERS** do it.  
109 W. Elm, Urbana. Phone, Main 799

**QUALITY GROCERY & MARKET** T D Amm propr, 623 S Wright  
Quandt Coramae Miss sec to H H Cunningham U of I, r 204 W Green U  
Quandt Wm H (Mary) eng fore Big 4, r 204 W Green U  
Quayle Edw (Edith), r 1203 W Park  
Quayle Elsinie (wid Jno), r 608 Union  
Quayle Ernest (Dorothy) wks Paul J Strahle & Co, r 905 1/2 N Randolph  
**QUAYLE HARRY H** (Clara) (Conner & Quayle), r 606 N Randolph  
Quick Nan Miss steno bus ofc U of I, r 203 W Church  
Quigley Donald (Mabel) wire chf C U Tel Co, r 507 S Neil

**Kruse Auto Works**

Automobile Repairing of All Kinds  
a Specialty.  
69 E. University Av.  
74 Chester St.  
Phone Garfield 3416

# Champaign Seed Co.

9 EAST UNIVERSITY AVE.

High grade, tested, field and garden seeds. Headquarters for poultry feed and supplies

MAIN: 292 GARFIELD: 1735

**THE Red Line TRANSFER, STORAGE AND TAXI CO.**  
**PHONES, MAIN 304 AND 324**  
 115-117 N. Walnut St.

404

CLARK-ELWELL CO. TWIN CITIES DIRECTORY

**Junk, Hides and Wool**  
 510 S. Chestnut St.  
 Phone Main 3108 Champaign

**James N. Levinson, Coal**

Quinlan Thos J (Opal) trav sales Farrar & Quinlan, rms 406 N McKinley av  
**QUINLAN WM E** (Anna) 2 (Farrar & Quinlan), r 501 N Randolph  
 Quinn Chas (Alice) ret, r 408 H Springfield av  
 Quinn Mary Miss bkpr W Lewis & Co, r 311 W Columbia av  
 Quinn Wm B (Margaret) 1 wks U of I, r 205 W Healey  
 Quinton Chas (Nettie) 2 wks Big 4, r 905 E Water U  
 Quirk Catharine Miss, r 124 W White  
 Quirk Hattie Miss, r 124 W White  
**QUIRK JOHN T** (Laura) druggist 305 N Neil, r 510 W Hill  
**QUIRK JOHN S** secy-treas Mortgage Loan & Securities Co, r Arcola Ill

**B. Brown**

**AUTO WRECKING COMPANY**

Used parts for all cars, also a line of new parts.  
 Full line of Tubes and Tires  
 412 E. UNIVERSITY AV.  
 PHONE MAIN 360

Quirk Margaret Miss buyer W Lewis & Co, r 124 W White  
 Quirk Patrick (Annie) ret, r 314 E Clark  
 Quirk Wm E (Jane) 1 inspr Water Co, r 407 N Lynn  
 Quirke Terence T (Anne) 1 prof Geol U of I, r 301 W Washington U

**R**IGHT now call **PARKERS** to have your Rugs and Carpets Cleaned.  
 109 W. Elm, Urbana. Phone, Main 799

Rabsahl Sophie (wid Henry), r 301 E University av  
 Racine Hugh C stu U of I, r 207 Indiana av U  
 Racine L D (Mabel E) trav sales, r 207 Indiana av U  
 Racine Roy C stu U of I, r 207 Indiana av U  
 Rackham Edwin T (Macie) 4 condr I C, r 502 W John  
 Radebaugh Gustav (Mildred) 2, asst mngr Shop Labr U of I, r 201 S Coler U  
 Radford Reid N (Florence P) 2 Army Y M C A, r 702 Michigan av U  
 Ragsdale Duma Miss tchr Webber School U, r 411 W Illinois U  
 Ragsdale Emma C Mrs chaperon "Illini" Co-Operative House, r 104 S Goodwin av U  
 Rahn Carl assoc Psychol U of I, r University Club  
 Railsback Sarah E (wid Joel) 1, r 303 Locust  
 Railsback W Ben elect Kruse Elect Shop, r 303 Locust  
 Raines John H (Nora) 5 wks U of I, r 109 Avondale  
 Raines John R (Viola) 3 wks G Carpenter, r 204 E Green U  
 Raines Lester C tchr, r 903 W Illinois U  
 Raines Mattie V (wid Chas E), r 903 W Illinois U

**Commercial Photographer**  
**Photo Finishing**

**STRAUCH'S**  
**PICTURES**  
 and Picture Framing  
 625 S. Wright St., Champaign

**The Glasgow TAILORS**

**SUIT OR OVERCOAT MADE TO ORDER**

YOUR NEIGHBOR WEARS ONE

314 N. Hickory St.

LARRY J. POWERS, Manager

**VICTOR AGENT**  
24-26 Main Street

**House Furnisher**  
Main 151, Garfield 1272

**C. A. KILMER**

Raines Merle V stu U of I, r 903 W Illinois U  
 Rainey Jack (Ophelia) 1 lab city, r 109 Charles  
 Ramey Geo E (Nelle) (Ramey & Hubbard), r 1016 W Hill  
**RAMEY HENRY B** (Alice M) 1 City Commissioner Public  
 Property, r 804 W Park av  
 Ramey & Hubbard (G E Ramey and W W Hubbard) archi-  
 tects 423 Robeson Bldg  
 Ramsey Elizabeth Mrs dressmaker, r 506 W Washington  
 Ramseyer Ben sales Swearingen Shoe Store, rms 29 E Spring-  
 field av  
 Randall Raymond lab, r 908 E Park U  
 Randall Wm L (Elizabeth), r 908 E Park U  
**RANDLE ALVAH** (Essie) pres Champaign Produce Crop, r  
 310 W Hill  
 Randolph Frank (c) wks L K Howse, r 607 N Walnut  
 Randolph Henry (c) baggage I C, r 607 N Walnut  
 Randolph Robt R (Bessie D) 2 trav sales, r 501 E John  
 Raney Catherine M Miss wks White Line Ldy, r 112 E Vine  
 Raney Cleo E Miss wks White Line Ldy, r 112 E Vine  
 Raney John W (Annie) 3 wks City, r 112 E Vine  
 Rankin Anne Miss steno Gazette, r 202 W Park av  
 Rankin Fred H (Jennie) supt agr ex U of I, r 1203 W Illi-  
 nois U

## G. C. Willis

### DRY GOODS

15-17 Main Street

CHAMPAIGN, ILLINOIS

Established 1872

Rankin Jos H (Emma) elev Robeson Bldg, r 207 W Green  
 Rankin Roy (Bertha) 4 driver Champ Del Co, r 1112 W  
 Green U  
 Rape Logan (Elizabeth) 2 asst Supt Prudential Insurance Co,  
 r 209 W White  
 Raper Ida Miss wks Rissman's, rms 1210 University av U  
 Rappleye Howard C stu U of I, r 802 W Springfield av  
 Rarick Hazel D stu H S, r 705 W Calif U  
 Rarick John W (Millie) sales, r 705 W Calif U  
 Rarick J Nelson stu U of I, r 705 W Calif U  
 Rash Alma Miss mgr Women's Exchange, r 217 W Main U  
 Rash Berenice C Miss stu U H S, r 305 E Oregon U  
 Rash Claude E grocer 101 N Lincoln av U, r 307 E Green U  
 Rash Della (wid O L) 1 fr G C Willis, r 305 E Oregon U  
 Rash Lillian M Miss, r 217 W Main U  
 Rash Lois I Miss stu U H S, r 305 E Oregon U  
 Rash Mary R (wid Lawson), r 217 W Main U  
 Rash Wm W sales C E Rash, r 307 E Green U  
 Rauchenstein Emil (Meta) 2, farm U of I, r 1204 Carle av U  
 Rawdin Forrest carp Alex Lbr Co, r 305 1/2 W Eureka  
 Rawley Florence Miss wks Rissman's, rms 1210 University  
 av U

**Kruse Electric Shop**  
111 S. 1st. St.  
H. P. KRUSE, PROP.

General Contractors of House Wiring, Fixtures, Motors, Electric  
 Washers, Farm Lighting Systems and Vacuum Cleaners.  
 PHONES: RES., MAIN 2491 GARFIELD 3314 STORE MAIN 504

## Twin City Roofing Co.

Roofing and Sheet Metal  
Contractors

Phone Main 105; Phone Garfield 1763

201-5 S. First Street, Champaign

# J. W. Reardon Motor Co. Paige, Case and Monroe Cars

16 E WASHINGTON ST. MAIN 3029

406

CLARK-ELWELL CO. TWIN CITIES DIRECTORY

**T. A. BURT LOAN CO.**  
 District Agents MUTUAL LIFE INSURANCE CO., OF NEW YORK  
 Farm Loans, Insurance. Property for Sale or Exchange  
 Surety Bonds  
 112 WEST MAIN STREET, URBANA

Rawlings Harvey F (Bee) 1 physician 325 Ill Bldg, r 1 Saffer ct  
 Rawlings John W (Agnes S) 1 fore I T S, r 210 1/2 Charles  
 ☛ Ray see also Rea and Reaugh  
 Ray Abe (Ulda) 3 mech Burr Co, r 510 W Washington  
 Ray Edw G (Annetta) wks U of I, r 1308 Stoughton U  
 Ray Floyd W sta U of I, r 1308 Stoughton U  
 Ray Frank (Ella) 1 tmstr, r 620 N Neil  
 Ray Helen M Miss stu H S, r 1308 Stoughton U  
 Ray John W (Lennie) 4 dairy, r 1104 W Springfield av  
 Ray Rose (wid Edw D, r 305 N 6th  
 Rayburn Carl (Mattie) 1 mach Alex Lbr Co, r 501 1/2 S Neil  
 Rayburn Elsie Miss, repr News, r 502 E Springfield  
 Rayburn Lee P (Dora) ret, r 502 E Springfield av  
 Rayburn Mary Miss, r 403 N Willis av  
 Rayburn Robt W carp contr, r 403 N Willis av  
 Rayner Wm H (Frances) 2 asst prof Surveying U of I, r 709  
 W Washington blvd U  
 Raynor Florence (wid E N), r 105 N Elm  
 ☛ Rea see also Ray and Reaugh  
 Rea Catherine J (wid R M) r 507 W High U  
 Rea Edw F agt C & E I Glover Ill, r 507 W High U  
**REA EDWIN E** (Caroline) asst cash Urbana Banking Co, r  
 604 W Illinois U

## W. Lewis & Co.

Champaign's Leading Dep't. Store

Rea Geo stu, r 604 W Illinois U  
**REA JOHN J** (Minnie H) lawyer 215 1/2 W Main U, r 505 W  
 Main U  
 Rea Marion T (Stella) 2 car rep I C, r 724 S Randolph  
**REA WAYNE** city editor Urbana Daily Courier, r 503 W Main  
 U  
 ☛ Read see also Reed and Reid  
 Read Geo T (Ellen M) wks A Bert Hill, r 909 W Calif av U  
 Read J Burns (Gratia) 3, asst prof Mining Eng U of I, r 1105  
 W Oregon U  
 Reading Elizabeth E (wid J W), r 801 University av U  
 Readhimer Jerome E (Ida H) 3 instr Ag Col U of I, r 1006  
 Garfield av U  
 ☛ Reardon see also Riordan  
 Reardon Howard mech Burr Co, rms 913 W Tremont  
**REARDON J W MOTOR CO** (J W Reardon, A A Cuppy) 16 E  
 Washington, Service Sta 524 Hickory  
 Rease David W stu asst in G E D U of I, r 709 S 2nd  
 Reasoner John R Rev (Catherine) ret, r 906 S Lincoln av U  
 ☛ Reaugh see also Rea and Ray  
 Reaugh Ella M Miss dressmkr, r 802 E Main U  
 Reaugh Geo W (Mariah) bridge fore Big 4, r 802 E Main U

**H. Swannell & Son**  
 DRUGGISTS  
 Rexall Remedies

**P. D. Foster** Mill, Cabinet and Furniture Work  
 Repairing and Refinishing Antique Furniture  
 A SPECIALTY 805 South Chestnut Street,  
 Phone Garfield 1120



# T. M. BACON & SONS

Wall Paper, Paints, Glass, Brushes.  
On the Corner of Walnut and  
Taylor Sts. CHAMPAIGN, ILL.

CLARK-ELWELL CO. TWIN CITIES DIRECTORY

407

PASTEURIZED, PURE AND  
WHOLESOME  
SOLD ONLY BY UP-TO-DATE GROCERS

Always Buy  
Corn Belt Butter

Rebman Peter J (Eva)2, asst supt forge shop U of I, r 103 W Park U  
Rebstock Anna Miss wks Twin City Prtg Co, r 111 W Vine  
**RECORDER OF DEEDS** Boyd S Blaine, Court House  
**RED LINE TRANSFER CO** (The) Wm McCormick, C H Thom-  
as and Geo O North) 115-117 N Walnut  
Red Wm (c) porter F J Jordan, r 512 N Walnut  
Redd Minerva Mrs (c), r 1407 Dublin U  
Reddick Edw (Luticia) city Fire Dept, r 107 W University av  
Reddick Evaline (wid Alex M), 109 W Green  
Reddick Susan M Miss, r 109 W Green  
Redding Catherine (wid Thos F), r 612 W Elm U  
Redding Fannie Mrs, hd dept M Meis & Co, 612 W Elm U  
Redding Frances M Miss sales Meis Bros, r 612 W Elm U  
Redding Katherine Miss piano tchr, r 612 W Elm U  
Redenbaugh Riley (Jennie) farmer, r 503 E Bradley  
Redmon Harry E (Pearl)3, asst engr Water Co, r 813 Clark U  
Reece J Winfield (Cora D)2 ret, r 406 Nevada U  
Reed see also Read and Reid  
Reed Alice Miss stu U of I, r 1102 W Oregon U  
Reed Chester C wks I T S Shops, r 101 William  
Reed Cordelia Miss asst Rom Lang U of I, r 405 E Chalmers U  
Reed D Opal Miss stu, r 101 Williams

**Best—None Too Good** Especially in  
the Title to  
Your Home

Best in Abstract Books, Abstracters and  
Responsibility is the

**CHAMPAIGN COUNTY ABSTRACT COMPANY**

Champaign, 200-201 First Nat'l. Bank Bldg., Edwin Filson, Mgr.  
Urbana, 105 S. Market St., W. E. Atkinson, Mgr.

Reed Edw chauff Souder & Mack, r Ill Hotel  
Reed Elsworth F chauff Chicago Meat Market, r 101 William  
Reed Enola Miss, r 401 E Oregon U  
Reed Erland P (Garnett)1, (Kyle & Reed), r 108 W Illinois U  
Reed E F asst Sociol U of I, r 406 S Coler av U  
Reed Flora (wid Rice), r 603 W Springfield av  
Reed Floyd chauff Red Line Trans S & T Co, r 101 William  
Reed Frank farmer, r 910 Stoughton U  
Reed Grant G (Goldie)2 wks W H Holzer, r 101 William  
Reed Harry (c) (Mattie)3 dri Harris & Dillavou, r 1209 ½  
Hill U  
Reed Harry E, r 206 N 1st  
Reed John S (Myrtle)2 wks Big 4, r 401 E Oregon U  
Reed Opie solicitor Urbana Daily Courier, r 108 E Illinois U  
Reed Othel ticket agt Big 4, r 204 E Illinois U  
Reed Ruth L Miss maid, r 605 W Main U  
Reed Simon C farmer, r 910 Stoughton U  
Reed Simon P (c) (Lettie) porter Wilson Percifield, r 407 E  
Grove  
Reed Winifred S, r 1207 N McKinley  
Reeder Fred A (Myrtle L)3 trav sales, r 509 E Clark  
Reeder Howell (Margaret) lab, r 1012 W Main U

**STOLTEY'S**  
**Garage**  
**OPEN DAY AND NIGHT**  
3 Entrances, E Univ. Ave, Chester and Water Sts.  
J. O. MANION, Propr.

CALL  
AT

**LOYDE'S** FOR TYPEWRITERS

7 Main

**Wholesale and Retail Ice Cream Sherbets and Ices**  
**115 E. University Ave.**  
**Both Phones**  
**Champaign Ice Cream Co.**  
**ABSOLUTELY SANITARY**

Reeder John H car rep Big 4, r 301 Stoughton  
 Reedy John H (Adelaide)1 asst prof Chem U of I, r 508 S Goodwin av U  
 Reese Addie Miss, r 410 W Elm U  
 Reese Agnes Miss, r 706 N Lynn  
 Reese Ethel Miss, r 706 N Lynn  
 Reese Frank E (Margaret) painter, r 203 E Park av  
 Reese Neilson W (Ruth J)1 instr U of I, r 403 N Mathews av U  
 Reese Phil T (Ruby)1 clk I C, r 307 E Healey  
 Reeves C U S A assigned U of I, rms 207 S Wright  
 Reeves Geo B (Lora) clk I C, r 115 W Park av  
**REEVES JAMES A** (Clara)3 county treasurer, r 1110 N Neil  
 Reeves Leilburn (Ella)4 blksmth I C, r 1302 Champaign  
 Reeves Mary E (wid Ira), r 510 W Illinois U  
 Reeves Ora A Mrs, r 115 W Park av  
 Regan Mayme Miss, r 309 W Washington  
 Rehberg Clarence F wks Burr Co, r 911 W Eureka  
 Rehberg Elmer (Mabel)2 molder, r 1408 Eads U  
 Rehberg Ernest W carp, r 108 E White  
 Rehberg Fred C (Elizabeth) blksmth Burr Co, r 911 W Eureka  
**REHBERG HERMAN A** grocer 204½ S 1st, r 108 E White  
 Rehberg John ret, r 108 E White  
 Rehberg John C (Margaret)2 shpg clk Alex Lbr Co, r 511 W Columbia av  
 Rehberg Wm C ret, r 911 W Eureka

## University State Bank of Champaign

**SOLICITS YOUR BUSINESS**  
 3% Interest Paid on Savings Accounts, Commercial Paper Bought and Sold, Safety Deposit Boxes for Rent.

Reich Wm F (Martha)4 tailor Cook Bros, r 808 N Romine U  
 Reichard Cecil clk Home Tel Co, r 210 Grove U  
**REICHARD DAVID W** with J L Reichard, r 210 Grove U  
**REICHARD JOHN L** (Maria E) grain, coal, feed, 510 E Main U, r 210 Grove U  
**REICHARD WRISTA W** with J L Reichard, r 210 Grove U  
 Reichman Harry (Anna)2 real estate 304-5 Lincoln Bldg, r 504 S State  
 Reick Hazel opr C U Tel Co, r 1209 N Market  
 Reid see also Read and Reed  
 Reid Alice C (wid A E), r 205 Locust  
 Reid Dorothy Miss, r Kenwood R F D 1  
 Reid Dwight L (Ethel)2, assoc Agr U of I, r 807 Indiana av U  
 Reid Ernest A (Nelle) instr Elect Eng U of I, r 701 Indiana av U  
**REID GEO M** (Maude E) drugs, soft drinks, magazines, cigars, newspapers, 75 Chester, r 205 Locust  
 Reid Lewis, r Kenwood R F D 1  
 Reifsteck Carl (Grace) ret, r 505 S Prairie  
 Reifsteck Fred L (Sadie)2, chauf Eisner Grocery Co, r 312 Van Doren pl

**Illinois Hotel**  
**ALWAYS OPEN**  
**Chris Martens, Prop.**  
 202-204 N. Walnut St., Champaign  
 Phone Main 810  
**Martens' Cafe**

All Work  
Guaranteed

We Call for  
and Deliver

Drive up  
345 N. Hickory

# L. D. DALEY TIRE CO., Vulcanizers

## GATES HALF SOLE AUTHORIZED SERVICE STATION

Call up  
Main 3730

Knight,  
Blackstone,  
Corris and  
Fabrica  
Quality  
First

CLARK-ELWELL CO. TWIN CITIES DIRECTORY

409

25 Main St. Champaign  
Phone Garfield 1244

CUNNINGHAM BROS.

DRUGS

Reilly see also Riley  
 Reimund J S (Candyland), r 307 W Green U  
 Reinhart Ada Miss trained nurse, rms 201 W Church  
 Reinhart Ross stable fore Wagner & Sons, r 301 S Water  
 Reinhold Anna J Miss wks Rissman's, r 506 E Green U  
 Reinhold Catherine Miss wks Rissman's, r 506 E Green U  
 Reinhold Eda J Miss wks Rissman's r 506 E Green U  
 Reinhold Elsie M Miss stu H S, r 506 E Green U  
 Reinhold Fred W (Katherine) boiler mkr, r 113 S Poplar U  
 Reinhold Henry J (Ardena)1 wks Big 4, r 506 E Green U  
 Reinhold Myron U S Navy, r 113 S Poplar U  
 Reinhold Otto H wks Alex Lbr Co, r 506 E Green U  
 Reinhold Theo W mach, r 506 E Green U  
 Reinhold Wm wks Big 4, r 113 S Poplar U  
 Reinke Albert (Adeline) cigarmkr, r 214 E Washington  
 Reinke Albert Jr mach I C, r 214 E Washington  
 Reinke Edw L meat ctr H D Chapman, r 214 E Washington  
 Reinke Helen Miss seam Gulick Tlg Co, r 214 E Washington  
 Reinke Wm F (Josephine)2 mach I C, r 112 E Clark  
 Reinsch Bernard P asst math U of I, r 1008 W Green U  
 Reis Margaret Miss maid 309 N McKinley av  
**RELIABLE FURNITURE CO** A J Koehnemann mngr 101-103  
 E University av

## Urbana Light Heat & Power Co. Light, Heat, Power and Electrical Merchandise

118 E. Main St.

Garfield 4043

Main 3353

**RELIABLE PLUMBING AND HEATING CO** (Inc) C D Brown-  
 ell pres, Miss Edith Miller sec-treas, 105 N Walnut  
 Relker Henry carp, rms 202 E Washington  
 Remington Typewriter Co, J H Neimann mngr, 3rd fl 3 Main  
 Renaker Clay (Bessie) wks U of I, r 1009 W Main U  
 Renaker Garnet Miss stu H S, r 1005 W Clark U  
 Renaker Harry L (Effie)1 cust Masonic Temple, r 1005 Clark  
 U  
 Renfrew Carlos D (Leone)3 carrier P O U, r 309 W High U  
 Renfrew Frances M (wid C H) r 604 W Main U  
 Renfro Albert M (Laura) trav sales, r 401 W Illinois U  
 Renfro M Ellen (wid John), r 907 E Main U  
 Renich Mary E Miss asst Botany U of I, r 917 W Calif av U  
 Renne H L (Mabel) photos 208 1/2 N Neil, r same  
 Renner Edna L Miss stu H S, r 201 E Elm U  
 Renner Edward F (Ethel)1 trav sales, r 1504 W Church  
**RENNER ENOS H** (Louella) funeral director and embalmer,  
 220 W Main U, r 201 E Elm U  
 Renner Enos H jr, r 201 E Elm U  
 Renner Sylvester W (Margaret) dist mngr Court of Honor,  
 r 608 Indiana av U  
 Renner Wm (Pearle)1 tailor White Line Laundry, r 1008 W  
 Vine

# G. R. Mann Electric Co.

Storage Batteries for All Cars  
Automotive and Commercial Electric  
Repairing. PHONE MAIN 4136  
810 N. NEIL ST.

# Dee Todd CONTRACTOR and BUILDER

208 Price Estate Bldg.

Garfield 2119

# E. V. Kirby Auto Co.

110-112 N. MARKET ST., URBANA, ILLINOIS



## Sales and Service

Salesroom Lincoln Bldg., Champaign

410

CLARK-ELWELL CO. TWIN CITIES DIRECTORY

Up-to-Date  
Private  
Office

**FOOT TROUBLE? Dr. F. J. JORDAN**

LICENSED CHIROPODIST CHAMPAIGN  
OVER 36 MAIN ST.  
PHONE MAIN 1459

Rennie R M supt mach shop U of I, r 107 S Elm  
 Reno Angelo (Katie) 2 lab Burr Co, r 718 N Walnut  
 Reno Jesse L (Rose) 2 carp Big 4, r 205 S Cottage Grove av U  
 Rensch Henry W (Lillie M) 3 shoe rep Ike Hanan, r 1202 Clark U  
 Renz Catherine (wid Jacob J), r 1002 S Orchard U  
**REPLOGLE PETER S** (Julia) physician and surgeon 408-9 Robeson Bldg, phone Main 888, Garfield 4143, r 121 W University av  
**REPLOGLE P S MRS** Probation Officer, r 121 W University av  
 Republic Chemical Fire Engine Co, T A Burt pres, J G Nicolet v-pres, Geo F Zimmerman sec-treas, 301 Central av U  
 Resor Minerva Miss super Burnham Hospital, r same  
 Ressler Milton (Minnie) locomotive test U of I, r 103 S 3rd  
 Rethard Jesse E driver Am Ry Exp Co  
 Retzolk Albert J carp Big 4, r 307 Grove U  
 Retzolk Carl F (Emily) 2 caller Big 4, r 401 Grove U  
 Retzolk Emma M Miss, r 307 Grove U  
 Retzolk Fred W (Caroline) 1 ret, r 307 Grove U  
 Retzolk Frieda A Miss, r 307 Grove U  
 Retzolk Ida H Miss, r 307 Grove U  
 Retzolk Walter A U S Navy, r 307 Grove U  
 Retzolk Wm J mach Hunter-Rourke & Co, r 307 Grove U

**IF YOU ARE LOOKING FOR A HOME OR INVESTMENT SEE**

## O. K. Burton

THE UNIVERSITY DISTRICT  
REAL ESTATE MAN AND  
RENTAL AGENT  
612 E. GREEN STREET  
CHAMPAIGN

Main 922

Garfield 1574

Reuter Fred W (Sarah) 1, r 305 S Russell  
 Revell Grace Miss bkpr Meyer-Leussler Co, r 304 Romine U  
 Revell Myrle Miss bkpr J Miller, r 304 Romine U  
 Rewerts Heye R (Jeannette) 1 sales Rewerts & Ehler, r 503 W Calif av U  
**REWERTS TJARK T** (Ethel) 3 (Rewerts & Ehler), r 606 W Oregon U  
**REWERTS & EHLER** (T T Rewerts and W J Ehler) Hupmobile distributors, auto accessories and tires, tractors and trucks, 113-115 W Elm U  
**REXALL STORE** H Swannell & Son, 1 Main  
 Reynolds Chas H (Mae) 2 wks I C round house, r 805 N Prospect  
 Reynolds Calvin (c) (Carrie) 5, wks Gas Co, r 506 E Columbia av  
 Reynolds Edw mech B Brown, r Seymour Ill  
 Reynolds Elizabeth Mrs C, r 122 W Park av  
 Reynolds Grace Miss opr C U Tel Co, r 1303 N Neil  
 Reynolds Hazel Miss waitress Ill Rest, r 114½ W Church  
 Reynolds James H lab, r 606 N State  
 Reynolds John (Blanche) 1 lab, r 407 W Vine  
 Reynolds Lewis driver Champ Del Co, r 407 W Vine

# Silver Moon

## RESTAURANT & LUNCH ROOM

GEO. THEODORE, PROP.  
Clean, Quick Service 57 Main St. Champaign, Ill. Phone Main 870

# Mollet & Woller

## Drugs and Sundries

11 MAIN STREET  
PHONE GARFIELD 1355

# G. N. BACON & CO.

107-109 N. Walnut St.

# PAINTING AND DECORATING

Wall Paper, Paints, Glass, Brushes  
Phone, Garfield 1138

EVERYTHING  
TO FURNISH THE HOME  
Corner Neil Street and University Av.

MOOREHEAD'S  
Invest Your  
Cash at

- Reynolds Neva Miss sales Perfection Bakery, r 805 N Prospect av  
 Reynolds Nora (wid Richard)1, r 1303 N Neil  
 Reynolds Otta Miss waitress Ill Rest, r 114½ W Church  
 Reynolds Pearl L Miss stu, r 805 N Prospect  
 Reynolds Wm C ret, r 805 N Prospect  
 Reynolds Wm C (Mabel)1, chauff Red Line Trans Co, r 203 W Healey  
 Rhoads Hazel steno Hort U of I, r 411 E Healey  
 Rhoads Marie Miss tchr, r 411 E Healey  
 Rhoads Merle clk Purch Agt U of I, r 411 E Healey  
 Rhoads Orra B (wid Albert H), r 411 E Healey  
 Rhoads Robt B (Birdie) lunch car, r 806 University av U  
 Rhode Chris S (Julia) instr Milk Prod U of I, r 1203 W Illinois U  
 Rhodes Anna (wid Bert), r 719 S Neil  
 Rhodes Edw M (Amelia) lawyer 304-5 Lincoln Bldg, r 1306 W Clark U  
 Rhodes Floyd, r 102½ E Washington  
 Rhodes Golda Miss tchr, r 1007 W Illinois U  
 Rhodes Isabel (wid Wm H), r 307 E White  
 Rhodes Isabelle Miss clk Ch San Milk Co, r 307 E White

## BOSCH MAGNETO

Authorized Service Station. A complete line of Magnetos and Parts carried in stock. 100 per cent Service.

**THE FRED SWANSON Co., Inc.**  
12-14 E. Washington St.

- Rhodes Lester B (Vera)1 motor St Ry, r 205 W Calif U  
 Rhodes Maurice brake I C, r 102½ E Washington  
 Rhodes Opal Miss tch, r 1007 W Illinois U  
 Rhodes Orville lab, r 102½ E Washington  
 Rhodes Rolla L (Jessie)2 cond St Ry, r 311 E Washington  
 Rhodes R W (Elsie)1, jan U of I, r 802 W Park U  
 Rhodes Sally wks Rissman's, r 206 N Race U  
 Rhodes Wm W (Florence) lab, r 102½ E Washington  
 Rhodeus Earl car rep Big 4, r 206 N Race N  
 Rhodeus Wallace J (Sallie) carp Big 4, r 206 N Race U  
 Ruhe Harry M, r 903 Railroad U  
 Ruhe Jesse W (Elizabeth) ret, r 903 Railroad U  
 Ruhe Lena C Miss tchr, r 903 Railroad U  
**RIALTO THEATER** (Richard A Porter mngr) 123 W Church  
 Rice Alice Miss dressmkr, r 309½ N Neil  
 Rice Bert U S A assigned U of I, rms 207 S Wright  
 Rice Bert (c) jan M Meis, r 904 W Stoughton U  
 Rice Clara E Miss bkpr E H Renner, r 604 S Walnut U  
 Rice Ernest (Ina)2 mech Cushman's, r 309 Johnson av  
 Rice Jane Miss (c), r 1303 Hill U  
 Rice Jesse M (Lou)1 mach I C, r 510 E Church  
 Rice John T (Mary) r 604 S Walnut U  
 Rice John B Assoc An Husb U of I, r 1008 W Green

**PARIS**  
Dyeing and Cleaning Co.  
Office Park Theatre Bldg. 128 W. Church St.

Plant 112-116 W. Clark St.  
Phones Main 1744-1944  
Garfield 2135

# COAL MOVING, TRANSFER PACKING and STORAGE

O. B. PARKHILL  
Garfield 2139 128 S. Walnut St., Champaign, Illinois

Rich corn, wheat, clover and alfalfa land, good as you will find in Champaign County, and the prices are 50 percent less. Other lands and city property for sale and exchange.

905 W. Oregon St., Urbana, Ill.  
CHAS. LEMON

South East Missouri Land

Phone Main 1227.

Rice Mary Ann (wid Arthur), r 310 S Elm  
Rice Rose Miss stu, r 510 E Church  
Rice Wilson S (Carrie M) 2 clk Urb P O, r 707 University U  
Richards Amelia I (wid Patk), r 302 W Green U  
Richards Chas A (Margaret) 2, night police capt, r 602 E White  
Richards Chas R (Alida) dean Coll of Eng U of I, r 805 W Green U  
**RICHARDS CHESTER W** (Angie) 2 lawyer 200-202 1st Natl Bank bldg U, r 806 W Green U  
Richards Cinna Miss sales W Lewis & Co, r 602 E White  
Richards Frank E (Fern) 1 instr U of I, r 1118 W Oregon U  
Richards Frank R tmstr, r 1103 Hickory  
Richards Glenn (Ethel) 1, concrete, r 108 E Park av  
Richards Haines C (Margaret) 3 tmstr, r 1103 Hickory  
Richards Helen Miss supt Young People's Work Cong Ch, rms 207 W Columbia av  
Richards Hope Miss, r 1103 Hickory  
Richards John A (Blanche) 2 tmstr, r 1105 Hickory  
Richards Lee M wks Burr Fdry, r 1205 Eads U  
Richards Ralph H wks Burr Co, r 1205 Eads U  
Richards Robt W stu U of I, r 807 W Green U  
Richards Ruth M Miss bkpr Ill T & S Bank, r 1103 Hickory

**Sheldon Brick & Bldg. Sup. Co.**

EVERYTHING IN CLAY  
FACE-COMMON FIRE-HOLLOW TILE-FLOOR TILE-FIRE CLAY  
Yards-Cunningham Ave., Urbana

Office: Room 504-505 Robeson Bldg. Champaign, Illinois

Richards Sam'l E (Julia) 1 lab Big 4, r 706 E Park U  
Richards Thos E (Hattie L) 1, elect U of I, r 1010 Stoughton U  
Richards Vera Miss secy U Place Christian Ch, r 1103 Hickory  
Richards Verne R printer Miles & Parris, r 1010 Stoughton U  
Richardson Ada (wid J T), r 501 E Park av  
Richardson Cecil wks I C, r 611 E Eureka  
Richardson Clarissa Miss tchr H S, r 1101 S Busey av U  
Richardson Elsie Miss waitress Inman Hotel, rms 24 1/2 Chester  
Richardson Everett wks Twin City I & C S Co, rms 204 W University av  
Richardson Grace Miss waitress R E Bushert, r 303 S Randolph  
Richardson Harry R (Mary) 1, farmer, r 807 N State  
**RICHARDSON JASPER A** (Edith) v-pres Chester & O'Byrne Transfer Co, r 206 E Park av  
Richardson John H (Retta) 5 wks U of I, r 812 W Park U  
Richardson Madison B (Margaret) 1 jan Lawhead Sch, r 611 E Eureka  
Richardson Melvin 7 jan U of I, r 812 E Park U  
Richardson Orville chauff Slack & Bloom, r 812 E Park av  
Richardson Ruth (wid J W) 2, r 302 Romine U

**Metzler & Schaffer Co.**

Champaign's Finest Food Store  
Private Bell Exchange 2400  
Garfield 1223 and 1527

**F. S. Koogler**

**PEERLESS Cars, BETHLEHEM Trucks**  
Auto Tires, Oils and Accessories  
322 Hickory St. Phone Garfield 1759

**H**  
**S. E. HUFF & CO.**  
NORTH RACE STREET, URBANA  
PHONES BELL 978, AUTO 4264

**H**  
"Ask  
Huff"  
ABOUT  
**LUMBER  
AND COAL**

Richardson Tony wks Twin City I & S C Co, rms 204 W University av  
Richardson Wm cook R E Bushert, r Ill Hotel  
Richart Bertha E Miss, r 1010 W Illinois U  
Richart Crolen K (Ida F) ret, r 1010 W Illinois U  
Richart Frank E (Fern) assoc T & A M U of I, r 1118 W Oregon U  
Richbark Carl R wks Burr Co, r 1307 Dublin U  
Richbark Elizabeth C Miss, r 1307 Dublin U  
Richbark Isaac A (Emma) wks Big 4, r 1307 Dublin U  
Richmond A Dean (Mildred)1 farmer, r 1019 W Hill  
Richmond Maud Mrs, r 1201 N Prospect  
Richmond Noble wks I C, r 1201 U Prospect  
Richmond T E assoc Biol U of I, r 915 S Goodwin av U  
Richner Hannah J Miss, r 414 S Neil  
Richner Rhoda Miss, r 414 S Neil  
Richner Wm P (Frances A) auto access, r 307 S New  
Richner W Vernon stu H S, r 307 S New  
Richter Clara Miss, r 109 E Clark  
Richter Edw A jan H S, r 109 E Clark  
Richter Frank M (Nellie) driver Smith Coal Co, r 406 E Elm U  
Richter Geo ret, rms 111 N Lynn U

## F. K. Robeson

The Largest  
DEPARTMENT  
STORE

EVERYTHING FOR EVERYBODY

Richter Leonard plumber, r 717 S Market U  
Richter Louis J (Mary) mach I C, r 406 W Columbia av  
Richtmyre Arthur (Elsa)2 sales mgr Cushman Co, r 721 S Elm  
Richtmyre Olive Miss sec A L Richtmyre Cushman Co, r 721 S Elm  
**RICKARD ERNEST T** (Mae)1 propr Overland-Rickard Co, r 105 N Elm  
Ricker Ethel Miss stu, r 612 W Green U  
Ricker N Clifford professor emeritus U of I, r 612 Green U  
Ricketts Andrew D (Nancy) ret, r 401 S Coler av U  
Ricketts Chas K wks Twin City Co, r 401 S Coler av U  
Ricketts Cleo opr C U Tel Co, r 408 E Clark  
Ricketts Jesse E (Harriet)2, r 508 W John  
Ricketts Mabel D Miss asst princ U H S, r 401 S Coler av U  
Ricketts Mayme (wid Edw) sales F K Robeson, r 408 E Clark  
Ricks Harry (c) (Callie) hod carrier, r 1005 N Mathews av U  
Rideal Eric prof chem U of I, r 1105 Nevada U  
Rideout Marian Miss nurse, r 502 Stoughton  
Rideout Sarah (wid Frank), r 502 Stoughton  
Rider Eunice Miss, r 4 Bungalow Ct  
Rider O R Mrs, r 4 Bungalow Ct  
Ridge Geo W (Jennie) ret, r 708 S 3rd

# Perfection Sales Co.

Perfection, Braender, Hood, Tires  
and Tubes, and Tire Accessories  
322 N. Neil St.  
A. M. Davis, Mgr.  
Tel. Main 4121

# Paul & Lambert

## SHOES of QUALITY

PHONE GARFIELD 1771  
Cor. Main and Walnut, Champaign, Ill.

# U. of I. Supply Store

Corner Green and Wright Streets

(THE CO-OP)  
Roycroft Shop and Gift  
Shop. High Grade Gifts  
and Pictures.

414

CLARK-ELWELL CO. TWIN CITIES DIRECTORY

**SOFT WATER LAUNDRY**  
**OLSON BROS., PROPRIETORS**  
 125 North Race St., Urbana, Ill.  
 Phones, Main 880, Garfield 4506

Rieckhoff Louis F (Genevieve)1, r 204 W Clark  
 Riemke Emma Mrs waitress Cooper's lunch room, r 115 W Park av  
 Riesz Gretchen I (wid Louis), r 616 W Springfield av  
 Rifenberg Sadie (wid James), r 307 W White  
 Rigdon M W (Muretta)1, fore F S Koogler, r 111 W Washington  
 Riggins Wm W (Alice) clk C U Tel Co, rms 608 W Columbia av  
 Riggs Bess steno An Husb U of I, r 212 W Green  
 Riggs Emma (wid Eugene), r 214 W Green U  
 Riggs Geo T (Nora E)3 clk P O U, r 510 Stoughton U  
 Riggs Robt (Gaylis) (Riggs & Kirby), r 709 Division U  
 Riggs & Kirby (Robt Riggs and R M Kirby) barbers 105 S Race U  
 Riley see also Reilly  
 Riley Catherine Mrs, r 210 E Hill  
**RILEY CLARENCE N** (Ina) fire ins 107 S Race U, secy Citizen's Building Assn, r 603 W High U  
 Riley Edw (c), r 106 E Springfield av  
 Riley Francis tmstr Chester & O'Byrne, r 210 E Hill  
 Riley Frank M (Roxana)1 mech Roy Harris, r 604 E University av

## Overland & Willys Knight

Fisk Tires, Veedol  
Oil, Machine Work  
Accessories

SALES AND SERVICE

OVERLAND-RICKARD CO.

Opp. Interurban Station

Champaign, Ill.

Riley Geo W carp Alex Lbr Co, r 123 1/2 W Main U  
 Riley Harry W (Harriet) wks S E Dillavou, r 315 S Randolph  
 Riley Jas E (c) (Kate), r 1001 N Elm  
 Riley John W (Sarah)1 plbr, r 105 N Cottage Grove av U  
 Riley Louana A (c) (wid J E), r 106 E Springfield av  
 Riley Lee W (Irene)1 mus Orpheum Theater, r 501 W Main U  
 Riley Niman A (Anna) ret, r 501 W Main U  
 Riley Ozias (Frances E) ret, r 703 W University av  
 Riley Richard G stu H S, r 603 W High U  
 Riley Robt J furn packer, r 210 E Hill  
 Riley Robt J (Mary) wks Alex Lbr Co, r 309 W Green  
 Riley Roland ret, r 107 E Daniel  
**RILEY WALTER B** lawyer and master in chancery 402-403 1st Nat'l Bank bldg, r 703 W University av  
 Rily Dollie Mrs, r 602 N Walnut  
 Rinaker Clarissa Miss accos Engl U of I, r 908 Nevada U  
 Rinck F B stu asst Chem U of I, r 601 W Oregon U  
 Rinesmith John W (Mary) carp Cushman's, r 121 W Park av  
 Riordan see also Reardon  
 Riordan Marie Miss stu H S, r 401 E Main U  
 Riordan Tim F (Alice)1, boiler mkr Big 4, r 401 E Main U  
 Risby Milton (c) (Ophelia) lab, r 1310 Beslin U

**Mandarin Inn**  
**Restaurant**  
 Steaks, Chops, Chop Suey  
 HIGH CLASS SERVICE  
 8-1-2 MAIN STREET, CHAMPAIGN

# Roth's Hardware

Stoves, Furnaces, Sheet  
Metal Work, Furnaces  
Repaired

Phone Main 138

28 Main Street



# Ray L. Bowman Jewelry Co. Inc.

Hamilton Bldg.

Champaign

We specialize Antique Jewelry. Old gold, platinum and silver bought Highest prices paid

CLARK-ELWELL CO. TWIN CITIES DIRECTORY

416

Room 504 First Nat'l Bank Bldg. Phone, Garfield 1719

MERCHANT TAILOR

HOMER EALEY

Rising Blanche Miss tchr Thornburn School U, r 601 N Prospect  
 Rising Ella Miss, r 704 W Church  
 Rising Geo F ret, r 911 W Church  
 Rising Ida Miss, r 704 W Church  
 Rising John driver Am Ry Exp Co, r 103 W Green  
 Rising John D clk Champaign Nat'l Bank, r 601 N Prospect  
 Rising Kate Miss, r 911 W Church  
 Rising Olive (wid A P), r 601 N Prospect  
 Rising Paul E (Helen) grain, r 1101 W Park av  
 Rising Philip H bkpr I T Co, r 103 W Green  
 Rising Robt E (Julia) 4 grain, r 1205 W Church  
 Rising Sarah (wid Philip), r 103 W Green  
 Rising Wayne R stu H S, r 1205 W Church  
 Rissman John & Son, overall factory, Frank Wigodner mngr, 224-226 W Main U  
 Rissman Thos E (Ethel) 2 wks U of I, r 705 S Goodwin av U  
 Ritter Wm J (Minnie M) wks U of I, r 906 Clark U  
 Rivers Albert (c) wks Y M C A, r 705 1/2 N 5th  
 Rivers John Rev (c) (Martha) 2, r 301 E Bradley av  
 Rizer Conrad K stu U of I, r 402 W Springfield av  
 Rizer John K (Abbie K) stu U of I, r 402 W Springfield av  
 Rizer Mary Miss, r 502 W Elm U  
 Roach Jessie W (wid F) milliner F K Robeson, r 606 Union  
 Roach Mattie E (wid S E), r 701 E Calif av U

## Public Service Garage

G. A. BOYD Prop. Main 421

REBORING AND NEW OVERSIZE PISTONS

510 N. Neil

Robbins Carl wks A J Peters, r 349 N Walnut  
 Robbins Edw wks U of I, r 509 W Illinois U  
 Robbins Frank chauff Red Line Trans, S & T Co, r 202 1/2 N 1st  
 Robbins Gilbert (Nora) 5 mach I C, r 306 E Park av  
 Robbins Goldie Miss wks O K Hat, r 349 N Walnut  
 Robbins Henry wks Champ Del Co, r 349 N Walnut  
 Robbins Josephine (wid Nathaniel), r 308 E Green U  
 Robbins Lewis S (Jennie) carp, r 201 E University av  
 Robbins Lula (wid Walter), r 206 1/2 S 1st  
 Robbins M E hlpr Chem U of I, r 509 W Illinois U  
 Robbins Walter E (Fannie) fire Big 4, r 308 Green U  
 Robbins Wm C (Flora) soft drinks 115 N Market, r same  
 Roberson Dewey (Ollie) mech Thorpe-Amerman Motor Co, r 507 E Illinois U  
 Roberts Alice H (wid D Heath), r 909 W Calif av U  
 Roberts Beulah B Miss tchr, r 408 Lake U  
**ROBERTS CHAS J** (Margaret) Deputy State Fire Marshal, real estate and insurance, 507 Robeson Bldg, r 106 S State  
 Roberts Daniel (Glendora) ret, r 1107 Berkley av U  
 Roberts Dulce F Miss clk W Lewis & Co, r 718 S Prairie

**LESEURE BROS.**  
 211 NORTH NEIL STREET AND 614 EAST GREEN STREET, CHAMPAIGN, ILL.  
**HAVE THE BEST BILLIARD TABLES IN THE CITY**

# Murduck Bros.

Ladies' Ready-to-Wear  
 "THE STORE THAT SELLS WOOLTEX"  
 37-39 MAIN ST., CHAMPAIGN

THE IF IN LIFE MAKES INSURANCE NECESSARY  
**PHIL ARMOUR**

DISTRICT AGENT  
 NORTHWESTERN  
 MUTUAL LIFE

416

CLARK-ELWELL CO. TWIN CITIES DIRECTORY

**Rings, Diamonds, Silverware** at **WUESTEMAN'S** Champaign

- Roberts Elmer (Myrtle) assoc Genetics U of I, r 808 S Lincoln av U
- Roberts Elmer E (Armint)1, chau U of I, Creamery, r 907 E Oregon U
- Roberts Florence Miss sales M L Kaufman, r 502 E Illinois
- Roberts Frank (Laurie), chauf, r 202½ N 1st
- Roberts Geo L lather, r 111 Roper
- Roberts Geo W (c) (Birdie)2, car rep I C, r 604 Poplar
- Roberts Gloria M Miss, r 506 S Market U
- Roberts Guy C taxicabs 113 N Market U, r 506 S Market U
- Roberts Harry A (Regina), r 108 E Calif av U
- Roberts Humphrey ret, r 210 W Clark
- Roberts Jos E (Nancy) motor K & U T Co, r 408 Lake U
- Roberts Lettie Miss bkpr A J Corson, r 506 S Market U
- Roberts Linda (wid Geo), r 1210 Champaign
- Roberts Louis C (Sarah)1 carp, 111 Roper
- Roberts Louis C jr (Anna)1 tmstr, r 201 E Park av
- Roberts Louise M Miss dep Co Treas, r 112 W Hill
- Roberts Minnie (wid Romeo), r 718 S Prairie
- Roberts Nellie R Miss libr Engl U of I, r 909 W Calif av U
- Roberts Nellie Miss, r 508 W Oregon U
- Roberts Nettie Miss steno Reg U of I, r 108 E Calif av U

**Vriners' Confectionery**

55 Main St. Cham-  
 paign, Phone M224  
 OLYMPIA, 102 W  
 Main St., Urbana,  
 Phone Main 943.

**TWO STORES**

**P. G. Vriner and Geo. J. Vriner**

- Roberts Paul J tmstr, r 111 Roper
- Roberts Saml J (Sarah) ret, r 506 S Market U
- Roberts Sarah E Miss dressmkr, r 302 W Columbia av
- Roberts Stephen painter, r 308 E Water U
- Roberts Theo tmstr, r 111 Roper
- Roberts Velma I Mrs steno Home Econ U of I, r 1302 Stough-  
 ton U
- Roberts Walter, r 1107 Berkley av U
- Roberts Washington L (Frances) meat ctr T J Colvin, r 108  
 E Calif av U
- Roberts Wilbur wks Smith & Co, r 108 E Calif av U
- ROBERTS WM E** (Harriet) (Roberts & Grant), r 1014 W  
 Church
- Roberts Wm H (Mary)1, carp L B King & Co, r 123 E Uni-  
 versity av
- Roberts Wm R (Minnie) ret, r 119 W Washington
- ROBERTS & GRANT** (W E Roberts, H W Grant) meat mkt  
 113 S Neil
- Robertson Birdie Miss wks Mead's Cafeteria, rms 601 E Clark
- Robertson Edna Miss stu U of I, r 204 W John
- Robertson Eva Miss tchr H S, r 204 W John
- Robertson James E instr Eng U of I, r 705 W Illinois U
- Robertson Lenore Miss, r 201 E Main U
- Robertson Miriam Miss, r 204 W John

**Rewerts & Ehler**

**HUPMOBILE DISTRIBUTORS**  
 113 1/2 W. ELM ST. URBANA  
 PHONES MAIN 915. GARFIELD 2546

**T. H. McClelland**

**REAL ESTATE  
 and Exchanges**

Phone: Main 502

19 Main St.

# RELIABLE FURNITURE CO.

CASH OR CREDIT

A. J. KOEHNEMANN

101 E. University Av.

Champaign

Main 65; Garfield 1709

CLARK-ELWELL CO. TWIN CITIES DIRECTORY

417

**BICYCLE PARTS, NEW AND SECOND HAND BICYCLES**  
 In Stock. Tires, Tubes and Supplies.  
 We do all kinds of repair work  
 1 door north Sta. A, P. O.  
**CHAMPAIGN, ILL.**

**E. M. Moll's Garage**  
 615 South Wright Street

Robertson Saml wks Russell Arbuckle, r 1500 W Springfield av  
 Robertson Thos (c) wks Alfred Thomas, r 605 Oak  
 Robertson Walter D (Maud) cement finisher, r 601 Stoughton  
 Robertson Wm clk Mosier & Overman, r 601 E Stoughton  
 Robertson Wm C (Mae) 3 wks U of I, r 610 Grove  
 Robertson Wm J (Mary E) 1 farmer, r 204 W John  
 Robertson Wm S (Gertrude) 2 assoc prof Hist U of I, r 806 Michigan av U

**ROBESON BUILDING** cor Church and Randolph, entrance 208 N Randolph

**ROBESON FRANK K** (Hortense) 1 dept store, 125-135 W Church and 206-208 N Randolph, r 133 W University av  
 Robeson Frank K jr stu U of I, r 133 W University av  
 Robeson Grant B dept mgr F K Robeson, r Commercial Hotel  
 Robinett Geo W (Jessie) 1 real estate 510 Lincoln Bldg, r 604 E Springfield av

Robinson Clara L Miss steno pres ofs U of I, r 806 Iowa U  
 Robinson Della tchr Webber Sch U, r 702 S Race U  
 Robinson Elna A (Semphronia) ret, r 134 W Hill  
 Robinson Geo (c) (Gertrude) wks I C, r 503 E Vine  
 Robinson Glenn (Sadie) wks U of I, r 203 S 6th  
 Robinson Henry (c) (Anna) ret, r 1209 Hill U  
 Robinson J Immer (Rue) ret, r 206 Stoughton

**HOOVER VACUUM CLEANERS**  
**MAKE BRIGHT HOMES**  
 Sold by **TRE SWARTZ ELECTRIC SHOP** South Race Street, Urbana

Robinson Laura (wid Nathan T), r 806 Iowa U  
 Robinson Maurice H (Elinor) prof Econ U of I, r 1118 W Calif av U  
 Robnson Monroe (c) (Ollie) 2 lab, r 410 (rear) E Beardsley av  
 Robinson Richard E (Mary) 2 carp A W Stoolman, r 1622 W Park av  
 Robinson Thos (c) (Maggie) cook, r 1202 Beslin U  
 Robinson Warren E (Pearl) 4 fire I C, r 114 Stange  
 Robison G C (c) wks sec I C, r 413 E Beardsley av  
 Robison Maggie (c) wid James), r 413 E Beardsley av  
 Robison Robt (c) (Georgia) lab, r 606 Poplar  
 Rock Cecil U S A assigned U of I, rms 207 S Wright  
 Rock Hazel L Miss steno An Husb U of I, r 905 S 5th  
 Rock Leo R, r 709 S Prairie  
 Rock Reva M stu H S, r 709 S Prairie  
 Rock Rosa Miss waitress I C Lunch, r 26 1/2 Chester  
**ROCK WURTA J** (Nina) 2 v-pres & gen mgr Champaign Amusement Co, r 709 S Prairie  
 Roderus May tchr Lincoln Sch, r 501 W Springfield av  
 Rodery Helen Mrs, r 502 W Illinois U  
 Rodery Lulu Miss sales G C Willis, r 502 W Illinois U  
 ⚡ Rodgers see also Rogers

**Gehrig's Cafeteria**

Solicits your patronage in their new location  
 In the Nelson Bldg. 20-22 Main St.  
 Our motto is to please our patrons

**THE CHAMPAIGN MATTRESS CO.**

MANUFACTURERS OF THE  
*Over Easy*  
**MATTRESS**

**Lawrence Sutherland**  
 General Contractor and Builder  
 Estimates Given on Short Notice  
 Office 304 W. Illinois St., Urbana, Ill. Phone Main 3464

Rodgers Mary (wid Owen), r 106 E Oregon U  
 Rodgers W Clinton (Marie) 2 mach, r 31 E Healey  
 ⚡ Roe see also Rowe  
 Roe Cortez wrapper F K Robeson, r 202 E Hill  
 Roe Hugh G (Hope) 2 wks Burr Co, r 202 Bellfountain  
 Roe Mary (wid D) propr Beardsley Hotel, r same  
 Roe Maurice cab wkr U of I, r Beardsley Hotel  
 Roe Theresa Mrs wks Souder & Mack, r 202 E Hill  
 Roey Bertha C (c), r 105 Stange  
 Roey Earl L (c) porter, r 105 Stange  
 Roey Geo W (Anna) (c) tmstr, r 105 Stange  
 ⚡ Rogers see also Rodgers  
 Rogers Bessie Miss milliner Mulligan, rms 206 W Church  
 Rogers Cora Mrs, rms 206 W Church  
 Rogers Delia (wid Thos J), r 306 W Eureka  
 Rogers Della Miss clk Physics U of I, r 203 E Green  
 Rogers Donald test C U Tel Co, r 205 W Beardsley av  
 Rogers Dora (c) dish washer Gehrigs, r 509 E Tremont  
**ROGERS EDW B** (Maude O) land examiner Trevett-Mattis  
 Banking Co, r 403 W White  
**ROGERS EDW P** (Elma) dep county treas, r 205 W Beardsley  
 av  
 Rogers Florence G Miss steno Dr Lindley, r 105 S Cottage  
 Grove U

**For Infants** Pasteurized and Clarified **Milk**

Champaign Sanitary Milk Co. Phone: Main 1204

Rogers Geo (Sylvia) stm ftr Reliable P & H Co, r 906 W Columbia av  
 Rogers Geo W (Elizabeth) ret, r 1202 E Main U  
 Rogers Harry T supt A W Stoolman, r 403 W White  
 Rogers Herbert (c) (Olive) porter Candyland, r 610 Hickory  
 Rogers John (c) (Bertha) lab, r 603 E Grove  
 Rogers John K stu H S, r 205 W Beardsley av  
 Rogers Kate (wid Frank), r 107 William  
 Rogers Mary Mrs 1 (c), r 104 S Water  
 Rogers Mary A Miss, r 619 W Church  
 Rogers Mary E Miss, r 609 S Randolph  
 Rogers Melvin R (Flossie) barber Ben Long, r 401 W Vine  
 Rogers M Josephine Miss stu U of I, r 203 E Green  
 Rogers Mollie Miss maid, r 502 W Main U  
 Rogers Rosa (wid Wm E), r 203 E Green  
 Rogers Squire J (Millie) 1, bridge fore Big 4, r 105 S Cottage  
 Grove av U  
 Rogers Vera L Miss stu H S, r 205 W Beardsley av  
 Rogers Wm A (Susan) carp, r 1203 W Main U  
 Rogers Wm F (Elizabeth) wks Chester & O'Byrne, r 107  
 William  
 Rogerson Christine Miss, r 1200 N Pospet

**STUDENTS SUPPLY STORE**  
 SERVICE  
 SAVING  
 SATISFACTION

# STRAUS BROS. & CO.

Ligonier, Indiana

# FARM MERCHANTS

Bruce Henderson, Dist. Mgr.

505-506 First Nat'l Bank Bldg.

CLARK-ELWELL CO. TWIN CITIES DIRECTORY

419

Rogerson John J car rep I C, r 811 W Green  
 Rogerson Nora (wid D B) cook, r 503 W Elm U  
 Rogerson Robt B cement wkr L B King, r 811 W Green  
 Rohrbough Helen Miss bkpr University State Bank, r 401 E Daniel  
 Rohweder Claus (Leota F)2, pharm Wm Sim Drug Co, r R R 5  
**ROLAND ANTON** (Mae) (Anton Roland & Son), r 133 E University av  
**ROLAND ANTON & SON** (Anton and V E Roland) real estate and insurance, homes built and sold on installments, 112 N 1st  
 Roland Edith Miss sales F W Woolworth Co, r 212 W Illinois U  
 Roland Jos F (Caroline) carp I C, r 107 E Springfield av  
 Roland Lela Mae Miss, r 133 E University av  
**ROLAND VERN E** (Anna) (Anton Roland & Son), r 101 E Green  
 Roles Jas A (Mary) ret, r 613 Grove  
 Roles Prentice (Irene) stm ftr Johman Bros, r 406 N Elm  
 Rolfe Chas W (Mattie F) prof Geol U of I, r 601 E John  
**ROLFE MARY A** MISS secy U of I Y M C A, r 601 E John  
 Rolfe M Dette Miss tchr U of I, r 601 E John

**Gehrke's Ill. Bakery** Holsum Bread  
 Rye Bread  
 Purina Wholewheat Bread At All Retailers  
 Office and Retail Store 207 E. Clark St. Phone Main 1041

Rolfer F H car rep Big 4  
 Rollin Guy wks White Line Ldy, r 813 W Hill  
 Roloff Arthur W clk Zombro's, rms 1007 S 2nd  
 Roloff Chas T ret, r 1119 Williamson  
 Rolph Adelaide (wid Robt), r 105 W Vine  
 Romel John sales The Frat, rms 508 W Washington  
 Romig Adeline (wid Chas C), r 1103 Euclid  
 Romig Jesse A stu U of I, r 1103 Euclid  
 Romig Lieullen clk Aud U of I, r 1103 Euclid  
 Romine Mary Miss, r 306 S Orchard U  
 Romine Stephen A dentist 11 1/2 Main, r 306 S Orchard U  
 Rompel John F (Anna) tailor M Lowenstern & Son, r 607 S Market U  
 Rompel Ruth E Miss tchr, r 607 S Market U  
 Ronalds Francis S (Grace M) stu U of I, r 1108 W Oregon U  
 Roney C Orville (Inez) painter, r 407 Railroad U  
 Roney E W car rep Big 4  
 Roney Fred A carrier Urb P O, r R F D  
 Roney Marie (wid Chester)2, r 1210 N Market  
 Roney Mary Miss sales G C Willis, r 205 E Bellefontaine  
 Roney Wm M (Lou)2 wks Big 4, r 205 Bellefontaine  
 Rood Jas T (Myrtle M)2 prof R R E E U of I, r 412 Iowa U

**WELL DRILLER, U. S. MODEL B. WINDMILLS.**  
**PUMPS, REPAIRS, WORK PROMPTLY DONE**  
 Phone Garfield 5450  
 611 E. Elm St., Urbana

**W. M. DAVIS**

**Kruse Auto Works**

**Automobile Repairing of All Kinds a Specialty.**  
 69 E. University Av.  
 Phone Garfield 3416  
**74 Chester St.**

# Champaign Seed Co.

High grade, tested, field and garden seeds. Headquarters for poultry feed and supplies

9 EAST UNIVERSITY AVE.

MAIN: 292 GARFIELD: 1735

# THE Red Line TRANSFER, STORAGE AND TAXI CO.

PHONES, MAIN 304 AND 324  
115-117 N. Walnut St.

420 CLARK-ELWELL CO. TWIN CITIES DIRECTORY

**Junk, Hides and Wool**  
510 S. Chestnut St.  
Phone Main 3108 Champaign

**James N. Levinson, Coal**

Root Aldarette (wid J M), r 501 W Washington U  
**ROOT ROY A** (Dottie C) 3 sales mngr E V Kirby Auto Co, r 501 W Washington blvd U  
 Root Melvin stu U of I, r 501 W Washington blvd U  
 Roots Daniel L, r 904 N Neil  
 Roots Fay F (Mary) 3 chauf W P Foote & Co, r 904 N Neil  
 Roots Fay F jr wks W P Foote, r 904 N Neil  
 Roots Helen Miss, r 904 N Neil  
 Roots Margaret Miss, r 904 N Neil  
 Roots Mary Miss, r 904 N Neil  
 Roots Martha (wid W L), r 104 N Vine U  
 Roots Ward L wks Hunter, Rourke & Co, r 104 N Vine U  
 Roper Chas W (Effie) 1 die mkr Forged P Co, r 1502 N Market  
 Roper Edw F (Esther W) painter, r 1506 N Market  
 Roper Hattie (c) (wid W M), r 67 1/2 Main  
 Roper Margaret Miss tchr J W Hayes Sch U, r 1506 N Market  
 Rose Alfred A (Margaret) 1 trav sales, r 114 W Clark  
 Rose Barton H, r 114 W Clark  
 Rose Chas W (Alice) 2 engr I C, r 601 W Washington  
 Rose Floyd wks ice plant, r 102 1/2 E Washington  
 Rose Frances P Mrs 1 asst Dr Hulett, r 611 W University av  
 Rose Fred W (Leora R) insp I C, r 605 E White

## B. Brown

### AUTO WRECKING CO.

Used parts for all Cars, also a line of new parts, Tires & Tubes

PHONE MAIN 360 412 E. UNIVERSITY AV.

Rose Freda P Miss stu U of I, r 605 E White  
 Rose F Dell 3 lab, r 907 Hutson U  
 Rose F Max (Julia) dentist 203 1st Nat'l Bank bldg, r 504 E Chalmers  
 Rose Hurdle L (c) (Pearl) wks Nelson Garage, r 716 N Market  
 Rose H LeRoy (Lucille R) stu U of I, r 710 Nevada U  
 Rose John lab, rms 312 W Clark  
 Rose John Y (Margaret) barber 513 S Goodwin av U, r 605 S Goodwin U  
 Rose Lena Miss stu U of I, r 107 S Babcock U  
 Rose Mary Mrs, r 707 W Illinois U  
 Rose Milton D (Lucy) emp U of I, r 107 S Babcock U  
 Rose Morris brake I C, r 102 1/2 E Washington  
 Rose Myron P sales Stern Bros, r 601 W Washington  
 Rose Orville, r 102 1/2 E Washington  
 Rose Robt stu H S, r 107 S Babcock U  
 Rose Rolla (Elsie) 1 jan U of I, r 707 S Wabash av U  
 Rose Studio, A J Logan propr, 21 1/2 Main  
 Rose Wm W (Florence) wks ice plant, r 102 1/2 E Washington  
 Rose Wilson stu H S, r 605 E White  
 Rosecrans Crandall Z stu U of I, r 806 S 3rd  
 Rosecrans Olive E (wid C A), r 806 S 3rd  
 Rosecrans Zoe (wid Alfred), r 1005 N Market

**PICTURE FRAMING**

**STRAUCH'S**

**GOOD PHOTO FINISHING**  
625 S. Wright, Champaign



## SUIT OR OVERCOAT MADE TO ORDER

YOUR NEIGHBOR WEARS ONE

314 N. Hickory St.

LARRY J. POWERS, Manager

**Furniture, Victrolas, Rugs, Etc.**  
 24-26 Main St.  
 Main 151, Garfield 1272

**C. A. KILER**

Roselawn Cemetery Assn, T J Paisley pres, office 302 Lincoln Bldg, grounds 4th south of limits  
 Rosenbach J B asst Math U of I, r 806 S Goodwin av U  
 Rosenbaum Chas mach I C, r 407 W Green  
 Rosenbaum Frank M fire I C, r 410 W Green  
 Rosenbaum Jos H (Hazel)1, mach I C, r 1209 Champaign  
 Rosenbaum Wm E (Mary) trav engr I C, r 407 W Green  
 Rosenbaum Wm E (Nellie) sec fore I C, r 503 S Elm  
 Rosenbury L Carl (Nora)2 butcher, r 302 S Vine U  
 Ross Albert wks I C shops, r 111 E Church  
 Ross Albert (Maggie)2, r (rear) 408 E Beardsley av  
 Ross Eva Miss stu U of I, r 1210 W Main U  
 Ross Frances M (wid A D), r 1207 W Oregon U  
 Ross Fred del L M Armstrong & Bro, r 1401 Church U  
 ROSS GLENN T (Ruth) asst cash Busey's State Bank, r 707 S Race U  
 Ross Harry A asst Dairy Econ U of I, r 1207 W Oregon U  
 Ross Howard (Minnie) meat cutter 105 S Neil, r 603 W Clark  
 Ross Ina M Miss, r 406 W Washington  
 Ross Jane (wid C L), r 406 W Washington  
 ROSS JOHN V (Alma)1, mngr Twin City Co-op Soc, r 109 E Green

**G. C. Willis**

**DRY GOODS**  
 15-17 Main Street  
 CHAMPAIGN, ILLINOIS

Established 1872

Ross Julia Mrs osteopathic phys, r 203 W University  
 Ross Louise (wid David H), r 213 E Clark  
 Ross Sarah (wid John) prac nurse, rms 308 W High U  
 Ross-Sim Drug Co (Wm P Ross and Wm E Sim) druggists 112 E University av  
 Ross Wm C Rev (Lillian) evangelist, r 309 W Washington blvd U  
 Ross Wm P (Lillian)1, (Ross-Sim Drug Co), r 1112 W Park av  
 Roswell G T, wks Alex Lbr Co, r 602 S Lynn U  
 Roth Anna (wid S R), r 603 W Illinois U  
 ROTH HAROLD D asst States Atty, r 603 W Illinois U  
 Roth John (Anna) carp, r 1105 Euclid  
 Roth Mary (wid Jacob), r 110 W Washington  
 Roth Thos J (Anna)3 lawyer 208 1st Nat'l Bank bldg U, r 603 W Illinois U  
 ROTH'S HARDWARE (M Rothenberg) hardware, stoves furnaces, tinnerns, 28 Main  
 Rothbart Fred M (Marie) wks I C, r 603 E Washington  
 Rothenberg Jennie Miss, r 28 Main  
 ROTHENBERG M propr Roth's Hardware, r 28 Main  
 Rother Abe tailor J W Lawder Co, r 1103 W Church  
 Rother Harry tailor J W Lawder Co, r Davidson Hotel  
 Roughton Chas (Mary E) ret, r 1105 W Church

**Kruse Electric Shop**  
 111 S. 1st. St.  
 H. P. KRUSE, PROP.

General Contractors of House Wiring, Fixtures, Motors, Electric Washers, Farm Lighting Systems and Vacuum Cleaners.  
 PHONES: RES., MAIN 2491 GARFIELD 3314 STORE MAIN 504

**Twin City Roofing Co. Roofing and Sheet Metal Contractors**

Phone Main 105; Phone Garfield 1763

201-5 S. First Street, Champaign

# J. W. Reardon Motor Co. Paige, Case and Monroe Cars

16 E. WASHINGTON ST. MAIN 3029

422

CLARK-ELWELL CO. TWIN CITIES DIRECTORY

**FARM AND CITY LOANS. FIRE, CASUALTY AND LIFE Insurance, Surety Bonds. District Agents Mutual Life Insurance Co. of New York**  
 PHONES MAIN 159. GARFIELD 4426

**T. A. BURT LOAN CO.**  
 112 WEST MAIN STREET, URBANA

Roughton Don C (Sarah D)1, car rep I C, r 406 Ells  
 Roughton O Kenneth mech Urbana Auto Rep Co, r 706 E High U  
 Roughton Sam'l (Hettie)2 fore Hunter-Rourke & Co, r 401 S Maple U  
 Rourke Nancy (wid Chas D), r 602 W Main U  
 Rowan Henry E (c) (Frances) phys 112½ N Walnut, r 50 E Healey  
 Rowe see Roe  
 Rowland see also Roland  
 Rowland Carl E (Elizabeth) clk F K Robeson, r 1104 S 3rd  
 Rowland Carl E (Eletha)1 mach Burr Co, r 202 Avondale  
 Rowland Elmer A (Teresa)2 carp, r 207 W Beardsley av  
 Rowland Lola Miss seam Mrs Caroline Duffy, r 207 W Beardsley av  
 Rowland Maurice E mach Burr Co, r 207 W Beardsley av  
 Rowlen Chas mess U of I, r 212 W Illinois U  
 Rowlen Edith clk Woolworth's, r 212 W Illinois U  
 Rowlen Guy L (Alice)2 wks White Line Ldy, r 813 Hill U  
 Rowlen Henry (Amanda)3 jan Leal Sch, r 212 W Illinois U  
 Rowley Josephine (wid F E)2, r 912 W Calif av U  
 Roy Earl (c) porter Delta Upsilon, r 412 E Green  
 Roy Job D (Mattie) jan Columbia Sch, r 312 W Clark

## W. Lewis & Co.

Champaign's Leading Dep't. Store

Roy Mary E Miss sales Federal Bky, r 312 W Clark  
 Royer Caroline (wid John B), r 511 Union  
 Royer Christine Mrs, r 804 W Oregon U  
 Royer Herman J (Anna)2 carp, r 524 N Neil  
 Royer John W (Mayme)6 tinner C W Johnson, r 1120 Church U  
**ROYER JOS W** (Adelaide) architect 307 Flat Iron Bldg U, r 801 W Oregon U  
 Royer Mary M (wid John D), r 701 W Park U  
 Royer Otis A carp contr, r 701 W Park U  
 Royer Wm H (Bertha) jan Hamilton Bldg, r 508 W Washington  
 Roysdon Emmett R (Minnie B) house-mover, r 909 W Clark  
 Roysdon Wm I-wks Red Line Trans Co, r 412 W Clark  
 Roysdon Wm J (Elizabeth) fore Red Line Trans Co, r 412 W Clark  
 Roysdon W Robt stu H S, r 909 W Clark  
 Royse B L car rep Big 4, r 1007 E Main U  
 Royse Gladys Miss opr C U Tel Co, r 1007 E Main U  
 Ruark Chas hod carrier, r 410 E Eureka  
 Ruark Elizabeth (wid James), r 409 E Eureka  
 Rubenstein Milton R sales Cleveland Paint Co, r Inman Hotel

**H. Swannell & Son**  
 DRUGGISTS  
 Rexall Remedies

**PORCH, DOOR and Window Screens**

305 S. Chestnut St.

**P. D. FOSTER, Mill**

Phone Garfield 1120

**STORE AND OFFICE FIXTURES**



# T. M. BACON & SONS

Wall Paper, Paints, Glass, Brushes.  
On the Corner of Walnut and  
Taylor Sts. CHAMPAIGN, ILL.

CLARK-ELWELL CO. TWIN CITIES DIRECTORY

423

**Pioneer Creamery Co.**  
 Manufacturers and Wholesalers  
**Butter, Eggs and Cheese**  
 Phones Main 2142, Garfield 1273

Rubow Albert E (Carrie) car rep I C, r 301 E Hill  
 Rubow August (Freda) wks Cleveland Grain Co, r 911 Poplar  
 Rubow Fred H (Rella)2 carp, r 905 Poplar  
 Ruby Chas M (Mary E)1 ret, r 110 E Green U  
 Ruby Herbert E (Bertha)3 brake I C, r 113 Roper  
 Ruckman Elizabeth Miss, r 710 S Vine U  
 Ruckman Everett (Oscarine) farmer, r 1115 W Church  
 Ruckman Frances Miss stu U of I, r 204 W Park av  
 Ruckman Geraldine Miss opr C U Tel Co, r 1115 W Church  
 Ruckman Imogene Miss opr C U Tel Co, r 1115 W Church  
 Ruckman Kathleen Miss stu U of I, r 204 W Park av  
 Ruckman Lloyd C sales Champaign Seed Co, r 1115 W Church  
 Ruckman Mary (wid Thos) r 710 S Vine U  
 Ruckman Rose (wid W C)1, r 1115 W Church  
 Ruckman Sarah (wid G T) r 204 W Park av  
 Ruckman Wm farmer, r 710 S Vine U  
 Ruckmich Christian A (Katherine)1, prof Psychol U of I, r  
 700 W Oregon U  
**RUEBSAMER G P** office mngr Johnson Bros and sec Master  
 Plumbers Assn, r 319 Lincoln Bldg  
 Ruehe August H (Sarah), ret, r 908 S Lincoln av U  
 Ruehe Harrison A (Olive) instr Dairy Husb U of I, r 1113  
 Springfield av U

**DO YOU Want Security?**

Then Demand  
Abstracts of Title  
Made by the

## CHAMPAIGN COUNTY ABSTRACT CO.

Champaign, 200-201 First Nat'l. Bank Bldg., Edwin Filson, Mgr.  
Urbana, 105 S. Market St., W. F. Atkinson, Mgr.

Ruehe Mabel Miss music tchr, r 908 S Lincoln av U  
 Ruff Jos (Katie) huckster, r 603 E University av  
 Rugg Fred D (Cora M) insurance I Swannell Bldg, r 507  
 W University av  
 Rugg Helen C Miss stu H S, r 507 W University av  
 Rumel John disp The Frat, r 508 W Washington  
 Rumpel Chas G (Eula) buyer W Lewis & Co, r 310 W Hill  
 Rund Lena Miss, r 910 S 5th  
 Rundle Daniel P (Sarah) ret, r 407 N Prospect  
 Runyan Alonzo F (Dora)3 eng Jos Frison, r 112 W Colum-  
 bia av  
 Runyan Carrie Miss opr C U Tel Co, r 112 W Columbia av  
 Runyan Frances Miss opr C U Tel Co, r 112 W Columbia av  
 Runyan Lawrence wks Cushman's, r 112 W Columbia av  
 Runyan Lida Miss opr C U Tel Co, r 112 W Columbia av  
 Rupert Edwin H (Maude)1, piano tuner, r 709 W Hill  
 Rush Madge Miss asst Phys Ed U of I, r 708 S Mathews av U  
 Rush Mary (wid Jesse)1, r 1519 W Church  
 Rush Pearl (Mabelle)1 carp, r 209 W Clark  
 Rush W E millwright Cushman's, r 1011 W Tremont  
 Rusk Henry P (Edith)2 prof Cattle Husb U of I, r 704 Michi-  
 gan av U

**STOLTEY'S Garage**  
**OPEN DAY AND NIGHT**  
 3 Entrances, E Univ. Ave, Chester and Water Sts.  
 J. C. MANTON, Propr.

CALL  
AT

**LOYDE'S FOR PIANOS** 7 Main

# L. B. Tobias & Co.

Women's and Children's Ready-to-Wear. Millinery, Suits, Coats, Dresses and Corsets  
113-115 W. CHURCH ST.

424

CLARK-ELWELL CO. TWIN CITIES DIRECTORY

**Wholesale and Retail Ice Cream Sherbets and Ices**  
**115 E. University Ave**  
**Both Phones**  
**Champaign Ice Cream Co.**  
**ABSOLUTELY SANITARY**

Rusk Wayne E miller Cushman's, r 1011 W Tremont  
 Russell Blanche Miss, r 309 W Green U  
 Russell Emma (wid Chas), r 309 W Green U  
 Russell Eugene sales I M Bilderback, r 205 W Church  
 Russell Frank (Anna E) 2 fore I C, r 204 Stannage  
 Russell Frank C (Vivian) 1 hlpr Pioneer Creamery Co, r 808 University av U  
**RUSSELL FRANK G (Nelle)** 4 propr Chicago Market Co, r 107 E Green  
 Russell Fred A (Myra P) 2 assoc B O & O U of I, r 704 S Goodwin av U  
 Russell Harriet P (wid J P), r 312 W Church  
 Russell Helen Miss stu U of I, r 205 W Church  
 Russell Lizzie Mrs, r 205 W Church  
 Russell W B opr Walters & Bowman, r 212½ W Washington  
 Rutenber Ernest D (Esther A) ret, r 405 W Springfield av  
 Ruth Warren A (Mary W) 1, asst prof Pomol U of I, r 709 Michigan av U  
 Rutherford E J asst Psychol U of I, r 307 Army av  
 Rutledge Margaret M Miss stu U of I, r 407 Chalmers  
 Rutledge Wm F Rev (Emma L) pastor Trinity M E Ch (U), r 407 Chalmers

## University State Bank of Champaign

**SOLICITS  
YOUR BUSINESS**

3% Interest Paid on Savings  
Accounts, Commercial Paper  
Bought and Sold, Safety  
Deposit Boxes for Rent.

Ruthrauff Clifford B (Cecile) 2, brake Wabash, r 112½ E White  
 Ryan Catherine (wid John) r 510 W White  
 Ryan Danl T (Mary) real est and ins, r 105 W Springfield av  
 Ryan Dolores M Miss, stu U of I, r 205 W John  
 Ryan Edw T mech F S Koogler, r 106 E Park av  
 Ryan Helen Miss, stu H S, r 402 E University av  
 Ryan Jerry M, inspr I C, r 401 E Columbia av  
 Ryan John wks I C shops, r 402 E University av  
 Ryan John P (Mabel) switch Big 4, r 105 College pl U  
 Ryan Jos jan Annex Apts, r 308 N State  
 Ryan Margaret Miss, r 303 W Green  
 Ryan Mary (wid Patrick), r 303 W Green  
 Ryan Mary Miss, r 303 W Green  
 Ryan Mary (wid J J), r 1406 W Park U  
 Ryan Rex (Micha) 1 ins, r 1302½ Hill U  
 Ryan Ruth A Miss bkpr Ideal Elect Constr Co, r 1406 W Park av U  
 Ryan Wm J (Beatrice) engr I C, r 205 W John  
 Ryan Wm H (Catherine) 1, engr I C, r 402 E University av  
 Ryder Chauncey L (Mary B) porter Chi Phi, r 406 E Park av  
 Ryder Eunice Miss, r 4 Bungalow Ct  
 Ryder Olive R Mrs, r 4 Bungalow Ct  
**RYERSON RICHARD (Myrtle)** 1, asst cashier First Trust & Savings Bank, r 302 W Illinois U

**Illinois Hotel**  
**ALWAYS OPEN**  
**Chris Martens, Prop.**  
 202-204 N. Walnut St., Champaign  
 Phone Main 830  
**Martens' Cafe**

# M. J. Patterson & Co.

Furniture, House Furnishings, Stoves  
Rugs, Linoleums, Phonographs,  
**FURNACES**

105-107 N. NEIL ST.

CASH OR CREDIT

PHONE GARFIELD 2245

*The Symbol of  
Super-Service*

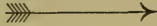

---

COMMON BRICK  
FACE BRICK  
HOLLOW TILE  
CEMENT  
LIME  
PLASTER  
SEWER PIPE  
DRAIN TILE  
FLUE LINING

*And All Varieties of Fire  
Proof Building Materials*

---

**STIPES & HECKER**

URBANA & CHAMPAIGN

S

Office: Main Phone 451

Res.: Main Phone 587



## GEORGE STRODE

201 N. Walnut St.

A. E. STRODE, Manager

Tents, Awnings, Porch Curtains, Hay Stack and  
Wagon Covers and Paulins

EVERYTHING MADE OF CANVAS

Refreshment and Camping Tents for Rent

CHAMPAIGN, ILLINOIS

*When Half-Way  
to the Orpheum---*

Stop just a moment to view the beautiful displays of women's coats, suits, blouses and the like in our windows. There are many that will interest and attract.

**H. L. SMITH**  
*The Specialty Shop*

316 N. Hickory St.

Half way to the Orpheum

Complete Service  
Guarantee  
Satisfaction  
Work  
Called for and  
Delivered

# L. D. DALEY TIRE CO., Vulcanizers

## KNIGHT & BLACKSTONE TIRES AND TUBES

Drive up  
345 N. Hickory

Call up  
Main 3730

GATES  
HALF SOLE  
TIRES  
Tubes and  
Accessories

CLARK-ELWELL CO. TWIN CITIES DIRECTORY

425

# Shades For Your Windows at Parkers

109 W. Elm, Urbana. Phone, Main 799

- St Cloud Jas R (Myrtle) 2 garage (between Chest & Univ on S Water), r 17 Bonner add
- St John's Catholic Church 221 Locust, Rev J A O'Brien pastor
- St John's Lutheran Church, Rev Gustav Stiegemeier pastor, 312 E University av
- St Luke Tabernacle (M E) (c), G W Samples pastor, 415 E Tremont
- St Mary's Catholic Church, Rev R F Flynn pastor, 610 E Park av
- St Mary's Convent, M Stanislaus, Sister Superior, 610 E Park
- St Mary's Hospital, 502 E White
- St Mary's School, 602 E Park av
- St Patrick's Catholic Church, Rev L M O'Connor pastor, 710 W Main U
- St Peter's Ev Church, Rev F H Mueller pastor, r 401 E University av
- Saathoff Clara Miss stu, r 307 S 1st
- Saathoff Jno G (Hannah) 4 car fore I C, r 307 S 1st
- Sabin Elmer S (Anna) engr I C, r 907 N Randolph
- Sabin Frank C (Fannie) engr I C, r 301 W Beardsley av

# Urbana Light Heat & Power Co.

## Light, Heat, Power and Electrical Merchandise

118 E. Main St.

Garfield 4043

Main 3353

- Sabin Irwin C (Laura) paymaster Illinois Traction Co, r 506 Union
- Sabin Rex stu H S, r 301 K Beardsley av
- Sabin Sophia (wid R C) 5 dressmkr, r 107 1/2 Williams
- Sabo John stu U of I, r 1004 W Hill
- Sacelaris Peter wks Silver Moon, r 310 James
- Sackes Saml, waiter Silver Moon, r 310 James
- SACKETT ARTHUR D (Ada V) 1 new and used furniture 117 E University av, r 58 E John
- Sackett Howard J (Bessie) 1, second hand 207 S Market U, r 703 Clark U
- Sackriter Kenneth stu H S, r 404 S McCullough U
- Sadorus Chester H (Julia) sales Thorpe-American Motor Co, r 902 S Race U
- Sadorus Enos B (Lillian) 1 tinner, r 408 E Oregon U
- Sadorus Fay G stu U H S, r 408 E Oregon U
- Sadorus Glen E, stu U H S, r 408 E Oregon U
- Saegesser Esther Miss bkpr Champaign National Bank, r 211 W John

# G. R. Mann Electric Co.

Storage Batteries for All Cars  
Automotive and Commercial Electric  
Repairing.  
510 N. NEIL ST.  
PHONE MAIN 4136

CUNNINGHAM BROS.  
No. 25 Main St. Champaign, Ill.  
PHONE GARFIELD 1244

Kodaks

# Dee Todd CONTRACTOR and BUILDER

208 Price Estate Bldg.

Garfield 2119

# Ford

# Cars and Trucks

## E. V. KIRBY AUTO CO.

THE UNIVERSAL CAR

REPAIRING OF ALL KINDS  
SALESROOM LINCOLN BLDG. CHAMPAIGN

110-112 N. MARKET ST., URBANA

426

CLARK-ELWELL CO. TWIN CITIES DIRECTORY

**Jordan's** **SANITARY BARBER SHOP**  
and most up-to-date in the Twin Cities—HAIRCUTS—MASSAGES  
36 MAIN STREET CHAMPAIGN  
PHONE MAIN 1459

Saffell Gladys D Miss asst recorder Registrar's office U of I, r 608 W Green U  
 Saffel Wm I (Frankie C) r 608 W Green U  
**SAFFER LOUIS B** (Luella M) 1 lawyer, abstractor, 101½ W Main U, r 1001 W Oregon U  
 Saffer Rex E stu U of I, r 1001 W Oregon U  
 Said Geo H (Marie) elect Ideal Elect Constr Co, r 116 W White  
**SALE FRANK O** (Lillie B) dentist 137½ W Main U, Phones office Gar 4127, res Gar 4259; hours 8 to 5 daily except Sunday; r 606 W Main U  
 Sale Virginia Miss stu U of I, r 606 W Main U  
 Salem Baptist Church (c), 502 E Park av  
 Sales Harry wks Twin City I & C S Co, r 1204 N Warket  
 Sales Tilman trav sales, r 1204 N Market  
 Sales Tilman D lab, r 1204 N Market  
 Salisbury Dora B (wid D) Christian Science practitioner, r 1021 W Church  
 Salisbury J Melvin (Mattie) sales W D Simpson, r 601 N Neil  
 Saltsgaver Albert C (Urbana Bicycle & Repair Wks) rms 209 E Elm U  
 Saltsgaver Harry R (Pearl) (Urbana Bicycle & Repair Wks) r 309 S Cottage Grove av U

## O. K. Burton

Pres. University District  
 Building & Loan Assn.  
 Main 922 Garfield 1574  
 612 E. GREEN. CHAMPAIGN

### WRITES FIRE AND TORNADO INSURANCE

Saltsgaver Jas R (Beulah) 4 carp, r 312 W California av U  
 Saltsgaver Randolph B (Mary) (Urbana Bicycle & Repair Wks), r 311 S Cottage Grove Av U  
 Salvation Army Citadel, Adj Harley Smith 509 N Neil  
 Salyers Albert (May) 1 wks U of I power house, r 1207 W Park U  
 Sammons Norma E Miss asst secy The Cushman Co, r 708 S Elm  
 Samoras Paul wks Olympia Confy, rms 211 E Main U  
 Samples Ethel A Miss (c) dressmkr, r 807 N 5th  
 Samples Gregory W (c) (Emily) 6 pastor St Luke's Tabernacle, r 807 N 5th  
 Samples Robt H (c) wks Mrs G Matthews, r 807 N 5th  
 Samples Samuel W (c) restaurant 605 N 5th, r 807 N 5th  
 Sampson E W (Julia J), r 405 W Illinois U  
 Sampson W H house man Acacia Fraternity, r same  
 Samson Georgena C (wid Nelson) r 311 W High U  
 Samson Inez R Miss, r 311 W High U  
 Sanders see also Saunders  
 Sanders Bedie Mrs (c) cook, r 1210 Eads U  
 Sanders Ben (c) (Alice) jan G C Willis, r 301 N 1st  
 Sanders Chas S (Opal) 5 painter, r 1003 Railroad U

# Silver Moon

**RESTAURANT & LUNCH ROOM**  
 Clean, Quick Service  
 GEO. THEODORE, PROP.  
 57 Main St. Champaign, Ill. Phone Main 870

# Mollet & Woller

## Drugs and Sundries

11 MAIN STREET  
PHONE GARFIELD 1355

# G. N. BACON & CO.

# PAINTING AND DECORATING

Wall Paper, Paints, Glass, Brushes

107-109 N. Walnut St.

Phone, Garfield 1138

CLARK-ELWELL CO. TWIN CITIES DIRECTORY

427

EVERYTHING  
TO FURNISH THE HOME  
Corner Neil Street and University Av.  
**MOOREHEAD'S**  
Invest Your Cash at

Sanders Geo W (Carrie) trav sales, r 1211 W Park av  
 Sanders Helen C Miss stu U of I, r 1211 W Park av  
 Sanders Herman wks White Line Ldy, r 504 S Neil  
 Sanders J Frank (Ruth)2 wks U of I, r 1211 W Park U  
 Sanders Lillian Miss bkpr Marcus Mead, r 112 W Hill  
 Sanders Mildred Miss stu H S, r 109 E Clark  
 Sanders Paul T stu U of I, r 1211 W Park av  
 Sanders T H rep C U Tel Co, r 204 W University av  
 Sanderson Geo ret, r 711 W Washington blvd U  
 Sanderson M Florence Miss tchr Thornburn School, r 401 S  
 Race U  
 Sandfer Walter (c) porter The Frat, r 511 N Market  
 Sands Lloyd H (Ella) wks St Louis, r 1002 N Neil  
 Sands Louis M tkt clk I C, rms 602 S Market U  
 Sandwell Martin (Isabella) carp U of I, r 402 E Park av  
 Sandwell Stephen (Theresa)1, carp, r 407 W Park av  
**SANDWELL WM S** (Elizabeth)3, (G N Bacon & Co), r 1302  
 W Park U  
 Sanford Lloyd E (Marjorie)1 mech, r 6 E Springfield av  
 Sansore Peter (Angeline) wks I C, r 1412 Eads U  
**SANSOM CHARLES H** (Etta E) (Nogle & Black), r 909 W  
 Hill

## BOSCH MAGNETO

Authorized Service Station. A complete line of Magnetos and Parts carried in stock. 100 per cent Service.

**THE FRED SWANSON CO., INC.**  
12-14 E. Washington St.

Sansone Aug chauf Roth's Hardware, r 57 E Bradley av  
 Sansone Frank (Rosene) fruit peddler, r 57 E Bradley av  
 Sansone Frank (Mary) taxi line, r 504 E Washington  
 Sansone Frank M, taxi driver, r 1010 Champaign  
 Sansone John (Esther) r 57 Bradley  
 Sansone Jos (Rose) taxi driver, r 1010 Champaign  
 Sansone Lena wks Jno Rissman & Son, r 504 E Washington U  
 Sansone Lucile Miss wks U of I club, r 701 N Busey U  
 Sansone Mike (Grace) taxi, r 701 N Busey U  
 Sapp Chas road fore, rms 508 Cunningham av U  
 Sarantakos Peter sec Palace of Sweets, r 129 W Clark  
 Sarantakos Sam'l wks Palace of Sweets, r 1412 University U  
 Sarantakos Wm (White & Gold Confectionery), r 715 S Mar-  
 ket U  
 Saratt Lew R (Margaret)1, assoc Engl U of I, r 111 E Spring-  
 field av  
 Sargent Rachel L Miss tchr C H S, r 508 W Columbia av  
 Sarris Jas A (Anna) (De Luxe Confectionery) r 508 W Co-  
 lumbia av  
 Sartel B prof Law U of I, r 1106 Calif av U  
 Sasdorf Louis E (Edna)1 wks I C, r 1309 Dublin U  
 Sass Jno J (Anna)3 (Tierney & Sass), r 312 E Hill

# PARIS

## Dyeing and Cleaning Co.

Office Park Theatre Bldg, 128 W. Church St.  
Plant 112-116 W. Clark St.  
Phones Main 1744-1944  
Garfield 2135

# COAL

## MOVING, TRANSFER PACKING and STORAGE

O. B. PARKHILL

Garfield 2139

128 S. Walnut St., Champaign, Illinois



# A Fancy Confectionery

## Without Fancy Prices

Phone Main 225  
Phone Garfield 1421  
3 Main Champaign

428

CLARK-ELWELL CO. TWIN CITIES DIRECTORY

I have had 18 years experience selling Southeast Missouri lands, in the famous Sikeston district. Good community, schools and churches. Near market and where they are building hard roads. Come and talk it over with me and get prices.

# Chas. Lemon

905 W. Oregon St., Urbana, Ill.  
Phone Main 1227.

Satterfield Basel (Mae) 1 wks Ill Cut Stone Co, r 704 N Wright U  
 Saunders see also Sanders  
 Saunders Alla Gwinn Mrs instr Bus Engl U of I, r 1110 W Oregon U  
 Savage Alice Miss stu H S, r 611 Nevada U  
 Savage Arthur D (Helen) fruit grower, r 810 W Church  
 Savage Caroline M (wid J W), r 611 W Hill  
**SAVAGE JOHN H** (Lydia) pres Urbana Banking Co, r 605 W Main U  
**SAVAGE MANFORD** (Anna) lawyer 402 Robeson Bldg, v-pres The Burr Co, sec Moorehead Furniture Co, r 810 W Church  
 Savage Margaret Miss stu H S, r 611 Nevada U  
 Savage Marguerite Mrs, r 404 S Busey av U  
 Savage Ralph N bkpr Urbana Banking Co, r 605 W Main U  
 Savage Ruth S Miss stu U H S, r 605 W Main U  
 Savage Thos E (Elinor) 2, prof Geol U of I, r 611 Nevada U  
 Savage Walter (Ida) 5 trav C W Klemm, r 706 N Lincoln av U  
 Savoy Jos P (Audra) 4, motor St Ry, r 408 N Market U  
 Sawyer Ira A (Charlotte) grocer 30 E Eureka, r 1008 Hickory  
 Sayles Arthur (Mary) brake I C, r 1204 N Market  
 Scaff Carl lab Big 4, r 806 S Vine U

## FARM OR CITY

Why not of Clay? FIREPROOF, LESS UPKEEP, LESS INSURANCE, COST NO MORE  
**Sheldon Brick & Bldg. Sup. Co.** Everything in Clay  
 OFFICE: ROOM 504-505 ROBESON BLDG.

Scaff Karl (Regina) fire Big 4, r 105 S Randolph  
 Scaff Clara Miss, r 806 S Vine U  
 Scaff Hiram (Minerva) 5, lab Big 4, r 806 S Vine U  
 Scaff Paul lab Big 4, r 806 S Vine U  
 Scates Gradie (wid Chas) 2 wks Jno Rissman & Son, r 304 Locust  
 Scates Walter wks I C Shops, rms 304 Locust  
**SCHAARMANN E F** mngr International Correspondence Schools and International Typewriter Exchange, r 301 Lincoln Bldg  
 Schaede see also Shade  
 Schaede Caroline (wid Otto) r 601 Ash  
 Schaede Emil, r 510 Poplar  
 Schaede Frank sales Swearingen's Shoe Store, r 601 Ash  
 Schaede Frank W (Ida) musician, r 207 W Vine  
 Schaede Louis mach I C, r 601 Ash  
 Schaede Louis (Ernestine) ret, r 510 Poplar  
 Schaede Mary Miss, r 510 Poplar  
 Schaede Mayo clk Mollet & Woller, r 302 W Eureka  
 Schaede Meta Miss r 505 Poplar  
 Schaede Wm (Minnie) ret, r 302 W Eureka  
 Schaede Wm E (Eleanor) engine inspr I C, r 601 Ash  
 Schaefer see also Shaffer, Shafer

# Metzler & Schaefer Co.

With the addition of our Fresh Meat Department we can now supply you wants for the table completely  
 MAIN 2400 GARFIELD 1223-1527

# F. S. Koogler

PEERLESS Cars, BETHLEHEM Trucks  
 Auto Tires, Oils and Accessories  
 322 Hickory St. Phone Garfield 1759



# S. E. Dillavou

Dealer in Farm Machinery, Buggies and Surreys  
Gasoline Engines, Cream Separators, Gas Tractors  
335 N. Walnut St., Champaign  
Phone Main 436 Phone Garfield 1174

CLARK-ELWELL CO. TWIN CITIES DIRECTORY

429

**S. E. HUFF & CO.**  
NORTH RACE STREET, URBANA  
PHONES BELL 978, AUTO 4264

**LUMBER AND COAL**  
S. E. Huff  
ASHT

Schaefer Elizabeth Miss stu U of I, r 512 S Elm  
**SCHAEFER PETER P** (Kathleen) lawyer (Schaefer & Dolan)  
r 512 S Elm  
**SCHAEFER & DOLAN** (Peter P Schaefer, W J Dolan) lawyers  
206-207 Champaign Nat'l Bank Bldg  
Schafer Benj F (Lydia) 1, trav sales, r 408 N McKinley av  
Schafer John P mech, r 212 E Clark  
**SCHAFER WM H** (Jeannette) (Metzler & Schafer Co), r 405  
N McKinley av  
Schalk August (Rose) sales Cudahy Co, r 306 E Church  
Schalk August hlpr I C Shops, r 306 E Church  
Schalk Mary (wid August) 2, r 212 E Park  
Schalk Raymond sales W M Bongart, r 212 E Park av  
Schalk Theresa Miss cook Burnham Hosp, r same  
Schance Ellen prin Avenue Sch, rms 308 W Hill  
Schance Theodore (Ellen) drafts Cushman & Co, rms 308  
W Hill  
Schardein Benj (Annie) 2 houseman Delta Tau Delta, r 302  
E John  
Schaudt Theo wks Big 4, r 1203 W Park U  
Schaudt Wm J (Marie) 2 fore Leavitt Mnfg Co, r 1212 W  
Park U

**F. K. Robeson** Everybody's Store  
EVERYTHING FOR EVERYBODY

Schaus Eunice clk Libr U of I, r 806 S 1st  
Scheib Donald stu U of I, r 1002 S Lincoln av U  
Scheib Geo F (Jennie) 2 physician 202 Co-op Bldg, r 1002 S  
Lincoln av U  
Scheib Howard wks U of I, r 1002 S Lincoln av U  
Scheib Margaret Miss stu U of I, r 1002 S Lincoln av U  
Scheidler Clemens J pkr Forged P Co, r 305 W Beardsley av  
Schernau Chas ret, r 210 N Coler av U  
Schernau Wm (Mattie) stm ftr Reliable P & H Co, r 210 E  
Church  
Schenck Apartment 506 Gregory pl U  
Schenck Ralph E (Claudia) stu U of I, r 1010 W Calif av U  
Schenck Ulysses G (Mary) carp, r 1104 W Illinois U  
Scherer Wm H (Stella) car repr Big 4, r 1106 E Main U  
Scherr Ferdinand C lab, r 1004 N McKinley av  
Scherr Henry M (Catherine) 1 baker Gehrke's Ill Bakery, r  
1004 N McKinley av  
Scherr Jos H, press Loudon & Flaningam, r 1004 N McKin-  
ley av  
Scherr Louisa M Miss, r 1004 N McKinley av  
Schertiger Frances Miss, r 505 E Church  
Schertiger Jno F tailor Jos Kuhn & Co, r 1007 W Vine  
Schertiger Otto tailor Jos Kuhn & Co, r 505 E Church  
Schertiger Oscar sales Co-op, r 505 E Church

**Perfection Sales Co.**

**For Good Tires and Tubes**  
A. M. DAVIS, Manager  
322 N. Neil St.  
Main 4121

**Paul & Lambert**

**SHOES of QUALITY**  
PHONE GARFIELD 1771  
Cor. Main and Walnut, Champaign, Ill.

# U. of I. Supply Store

(The Co-Op)  
Come Hear the Wonderful Aeolian Vocalion  
Corner Green and Wright Sts.

430

CLARK-ELWELL CO. TWIN CITIES DIRECTORY

**SOFT WATER LAUNDRY**  
**OLSON BROS. PROPRIETORS**  
 125 North Race St., Urbana, Ill.  
 Phones, Main 880, Garfield 4506

Scheurich Elizabeth Mrs cook Farm House, r 503 E Green  
 Scheurich Jos M clk J P Cavanaugh, r 234 S Market  
 Scheurich Martin (Catherine) ret, r 234 S Market  
 Schiff Philip J (Ruth) farmer R R No 2 U  
 Schifflin Philip H & Co, L C Emerson mngr, grain brokers  
 207 Kariher Bldg  
 Schile A W 1st sgt Mil Dept U of I, r Commercial Hotel  
 Schilling Austin L (Lottie) bkpr Farrar & Quinlan, r 403 S  
 Poplar U  
 Schilling Robt H (Gertrude) 2 meat ctr Elbert Hunt, r 111  
 College pl  
 Schilling R C popcorn wagon, rms 1002 N Market U  
 Schiltz Albert F dentist 426 Robeson Bldg, r 126 W Clark  
 Schineman A J, stu U of I, r 1101 W Main U  
 Schineman Catherine (wid August), r 1101 W Main U  
 Schineman F W stu U of I, r 1101 W Main U  
 Schiodt A E (Carrie) 2 window trimmer W Lewis & Co, r  
 511 E University av  
 Schlarman Celia E Miss steno Smith-Lever Adm U of I, r 302  
 S Neil  
 Schleicher Harry C (Freda) 2 wks U of I, r 1018 W Eureka  
 Schlorff Chas carp rms 119½ W Main U

## Overland-Rickard Co.

OVERLAND and  
WILLYS KNIGHT  
CARS

Opp. Interurban Station Champaign, Ill.

Fisk Tires, Veedol Oil  
Accessories

Schlorff Edith Miss, r 305 E Springfield av  
 Schlorff Elsie Miss, r 305 E Springfield av  
 Schlorff Herman (Rickie) ret, r 1101 Hickory  
 Schlorff Ida (wid Fred), r 1005 N Walnut  
 Schlorff Marie Miss, r 305 E Springfield av  
 Schlorff Martha Miss clk Eisner Gro Co, r 305 E Springfield av  
 Schlorff Minnie (wid Wm) 1, r 305 E Springfield av  
 Schlorff Sarah (wid Fred), r 1015 N Neil  
 Schlosser Ellen L Mrs 1, dressmkr, rms 410 N Elm  
 Schmalhausen Henry E (Allie) 1, trav sales, r 507 Pine  
 Schmalhausen H Carroll stu U of I, r 507 Pine  
 Schmalhausen Josephine C Miss stu H S, r 507 Pine  
 Schmidt see also Schmitt, Smith  
 Schmidt Carl W (Mary) 2 yd fore Alex Lbr Co, r 101 E White  
 Schmidt C C asst Physics U of I, r 510 S Goodwin av U  
 Schmidt Elizabeth Miss, r 1206 W Main U  
 Schmidt Frank J (Marguerite) condr Big 4, r 705 University  
 av U  
 Schmidt Herman (Abbie) 1 mach W S Kuhl, r 103 Stoughton  
 Schmidt Hulda E W Miss clk U S B of M U of I, r 1206 W  
 Main U  
 Schmidt Mary (wid Wm), r 101 E White  
 Schmidt Rob (Rose) 4, tech dept Zool U of I, r 810 Stoughton  
 U

**Mandarin Inn**  
**Restaurant**  
 Steaks, Chops, Chop Suey  
 HIGH CLASS SERVICE  
 8-1-2 MAIN STREET, CHAMPAIGN

# Roth's Hardware

TOOLS CUTLERY,  
TINWARE, PAINTS,  
INCUBATORS

Phone Main 138

28 Main Street

Room 504 First Nat'l  
Bank Bldg.  
Phone, Garfield 1719

MERCHANT  
TAILOR

HOMER EALEY

Schmidt Wm R (Helen G) maj U S A U of I, r 901 S Busey av U  
Schmidt Sophia (wid F R) r 1206 W Main U  
Schmitt see also Schmidt, Smith  
Schmitt Arthur E stu U of I, r 1301 W Clark U  
Schmitt Jacob (Anna) bench hd Hunter Rourke & Co, r 703 University av U  
Schmitt Leonard E press Flanigan-Pearson Co, r 703 University av U  
Schmitt Wm F (Jessie) 3 wks Alex Lbr Co, r 403 N Race U  
Schnabel Wm F (Ottillie) ret, r 507 S Prairie  
Schneider see also Snider and Snyder  
Schneider Caroline Miss wks I T S, rms 602 W Green  
Schneider Esther Miss stu U of I, r 410 W High U  
Schneider Ira Miss, r 410 W High U  
Schneider Lawrence F (Mary) asst car fore Big 4, r 802 E Green U  
Schneider Mabel M Miss stu H S, r 410 W High U  
Schneider Wm T (Wilhelmina) ret, r 410 W High U  
Schock Ralph W clk Apperson & Moomau, r 308 Nevada U  
Schock S Theo (Sadie V) 4, service fore Water Co, r 308 Nevada U

## Public Service Garage

G. A. BOYD  
Prop.  
Main 421

GUARANTEED AUTOMOBILE REPAIRING

510 N. Neil

Schoeck Ben (Elsie) 1 baker Hagenbart Co, r 114 E White  
Schoenheider Arthur student, r 305 Railroad U  
Scholfeld Sina Mrs, r 112 1/2 E University av  
Scholl C A asst farm mech U of I, r University Club U  
Schoonover Warren R asst Soil Fert U of I, r 604 S Busey av U  
**SCHOTT DARWIN** (Myrtle) 2, physician and surgeon, 408 Robeson Bldg, Phones Main 888, Gar 4143, r 301 E Clark  
Schowengerdt Wm E (Sophia C) physician 412 Ill Bldg, r 301 E University av  
Schrader see also Schroeder  
Schrader Wm J (Kate) ret, r 903 W Main U  
Schrei Chas C (Anna M) 2, barber 311 Lincoln Bldg, r 606 S Locust  
Schrei Roy F (Mabel) 1 barber C C Schrei, r 304 Ells  
Schreiber see also Shriber  
Schreiber Alb F (Augusta) 1 wks G Cushman & Co, r 206 W Springfield av  
Schreiber Edw A (Emma) meat cutter, r 1404 University av U  
Schreiber Edwin stu H S, r 1008 Clark U  
Schreiber Fred (Maria) ret, r 306 S State  
Schreiber Gustave meat cutter, r 206 Romine U  
Schreiber Irwin I clk U of I Supply Store, r 1008 Clark U  
Schreiber John C (Bertha A) 3 cond St Ry, r 1008 Clark U  
Schreiber Walter J, r 1404 University av U

**LESEURE BROS.**  
 211 NORTH NEIL STREET AND 614 EAST GREEN STREET, CHAMPAIGN, ILL.  
**HAVE THE BEST BILLIARD TABLES  
 IN THE CITY**

# Murduck Bros.

Ladies' Ready-to-Wear  
"THE STORE THAT SELLS WOOLTEX"

37-39 MAIN ST. CHAMPAIGN

# PHIL ARMOUR

District Agent

# Northwestern

# Mutual Life Ins. Co.

PHONES MAIN 193 & 1284, GARFIELD 1041

508-9 First National Bank Building

CHAMPAIGN, ILL.

432

CLARK-ELWELL CO. TWIN CITIES DIRECTORY

**WUESTEMAN**  
CHAMPAIGN  
THE JEWELER  
WATCH INSPECTOR I. C., WABASH  
AND ILL. TRAC. SYSTEM

# Watch Us for Watches

Schreiber Wm cigar mkr Dahlenburg & Dempsey, r 412 E Hill  
 Scriber Carl E wks Big 4, r 605 W High U  
 Scriber Carl L (Sophie)3, car rpr Big 4, r 605 W High U  
 ⚡ Schroeder see also Schrader  
 Schroeder Arnold (Leona) eletr U of I, r 206 N Race U  
 Schroeder Frank C (Edna)1 sales mngr Overland-Rickard Co, r 408 W Healey  
 Schroeder Frederika (wid Wm) r 311 E Clark  
 Schubarth Johanna reg nurse, r 112 W Hill  
 ⚡ Schuck see also Shuck  
 Schuck Ada M Miss stu U H S, r 306 S Vine U  
 Schuck Geo W (Catherine)4 car fore Big 5, r 306 S Vine U  
 Schuck Walter A ch clk Big 4, r 306 S Vine U  
 Schuettner A J assoc Phys Ed Men U of I, r University Club U  
**SCHULER BROS** (George and John) confectioners 9 Main  
 Schuler Elizabeth Miss sales Kresge Co, r 602 W Vine  
**SCHULER GEO** (Schuler Bros), r 203 W Church  
 Schuler Harry (Anna)1 mech Fred Swanson Co, rms 311 S Neil  
**SCHULER JOHN** (Catherine)3 (Schuler Bros), r 602 W Vine  
 ⚡ Schultz see also Shultz

## Vriners' Confectionery

55 Main St. Champaign, Phone M224  
OLYMPIA, 102 W. Main St., Urbana, Phone Main 943.

**TWO STORES**

**P. G. Vriner and Geo. J. Vriner**

Schultz Bertha Miss, r 108 Stoughton  
 Schultz Chas ret, rms 507 Ash  
 Schultz Ella Miss, r 108 Stoughton  
 Schultz Fred M ret, r 108 Stoughton  
 Schultz Grace Miss asst Dr B A Smith, r 108 Stoughton  
 Schultz Harold A cust H S, r 108 Stoughton  
 Schultz Herman W (Elizabeth)2 buttermkr U of I, r 410 W Green U  
 Schultz Ivy Miss sales M Meis & Co, r 410 W Green U  
 Schultz Marie opr C U Tel Co, r 209 Cottage Grove av U  
 Schultz Minnie Miss dressmkr, r 108 Stoughton  
 Schultz Nettie Mrs 2 wks J C Shaffer, r 508 S 5th  
 Schultz Tillie Miss, rms 507 Ash  
 Schultz Wm E (Mary)2 supt bldgs and grounds, public scools, r 202 W Green  
 Schulz Dorothy S H Miss stu H S, r 1108 W Green U  
 Schulz Wm F (Christine)2 asst prof Phys U of I, r 1108 W Green U  
 Schumacher Emma (wid P J), r 405 E Green  
 Schumacher Fred H (Clara)4 fire I C, r 1409 Church U  
**SCHUMACHER HENRY T** (Minnie)4 lawyer 427-8 Ill Bldg, phone Main 948, r 701 W Washington blvd U  
 Schumm Henry C (Rose) confec 504 S Neil, r same

# Rewerts & Ehler

**Tractors, Tires and Accessories**  
113-115 W. Elm Street, Urbana, Ill.  
Phone Main 915  
Phone Garfield 4546

# T. H. McClelland

## REAL ESTATE and Exchanges

Phone: Main 502 19 Main St.



# RELIABLE FURNITURE CO.

CASH OR CREDIT

A. J. KOEHNEMANN

101 E. University Av.

Main 65; Garfield 1709

CLARK-ELWELL CO. TWIN CITIES DIRECTORY

433

**E. M. MOLL'S GARAGE**  
615 SOUTH WRIGHT STREET  
CHAMPAIGN, ILL.  
**ELECTRICAL SUPPLIES**  
We Carry a Complete Stock of Tungsten Lamps, All Sizes  
1 door north Sta. A. P. O.

- Schuster Eulalia Miss maid W E C Clifford, 1104 W University av  
 Schuster Florence Miss, r 411 W Main U  
 Schuster Frederick W (Dorcas), r 411 W Main U  
 Schuster Virgil stu H S, r 411 W Main U  
 Schutt see also Shutt  
 Schutt Oren B (Estelle)1 trav sales, r 205 Armory av  
 Schwalbe Wm L (Isabelle) stu, r 1207 W Oregon U  
 Schwartz see also Swartz  
 Schwartz Anna Miss stu H S, r 512 Iowa U  
 Schwartz Frank P (Lois)1, stu, r 805 S Coler av U  
 Schwartz Geo F (Emma) asst prof Music U of I, r 512 Iowa U  
 Schwartz Geo W (Frances D) ret, r 211 W Green  
 Schwartz Gussie Miss stu U H S, r 402 University av U  
 Schwartz Ida Miss, r 109 E John  
 Schwartz Louis J (Clara)4, dri Chester & O'Byrne, r 110 E Church  
 Schwartz Mildred Miss stu H S, r 110 E Church  
 Schwartz Monica Miss office Cushman Co, r 110 E Church  
 Schwartz Robt H (Veronica)3 groc 204 E Washington, r 202 same  
 Schwartz Wm ret, r 109 E John

**IT WASHES WHILE YOU EAT BREAKFAST**  
**ABC SUPER ELECTRIC WASHING MACHINE**  
The Swartz Electric Shop  
116 S. Race St., Urbana

- Schwarze H R assoc Animal Pathol U of I, r Beardsley Hotel  
 Schweineke Wm C (Anna)2, mach I C, r 1211 Hickory  
 SCHWEINSBERG GEO W (Kathryn)1, (Weimer & Schweinsberg), r 108 E White  
 Schweinsberg Meta Miss bkpr Weimer & Schweinsberg, r 108 E White  
 Schwem Chas farm hand, r 1400 W Bradley av  
 Schwemin Andrew (Eva) ret, r 303 E Hill  
 Schwelge Henry J (Millie) farmer, r 701 W Vine  
 Schwietzka Walter A (Jeanette) (Schwietzka & Moore), r 606 Union  
 Schwietzka & Moore (W A Schwietzka, R C Moore) sign painters, 11 E University av  
 Schwing Geo H custodian Masonic Temple, r same  
 Scoggin Leonard C (Mary) ret, r 1206 W University av  
 Scoggin W Lavon Miss, r 1206 W University av  
 Scogin Elmer dispr Candyland, r R F D 3 U  
 Scogin Iva Miss trimmer Mrs Grace Massey, r R F D 3 U  
 Scott Ada M (wid Jno A), r 1116 W Church  
 Scott Andrew F (Anna)1, wks Alex Lumber Co, r 211 E Illinois U  
 Scott Anna Miss, r 616 W Healey  
 Scott Archibald R (Effie)1 real estate, r 211 W Clark  
 Scott Cloyd E wks Alex Lbr Co, r 211 E Illinois U

# Gehrig's Cafeteria

Solicits your patronage in their new location in the Nelson Bldg. 20-22 Main St.  
Our motto is to please our patrons.

## The Champaign Mattress Co.

Manufacturers of High Grade Bedding, Mattresses remade

200-202 North First Street

Telephone Main 2388

New Ticks if desired

# Reliable Plumbing and Heating Co. (Inc.)

105 N. Walnut St.  
 Prompt and Efficient Service in All Branches  
 CHAMPAIGN, ILL.

Phones Main 1056, Garfield 1472

434

CLARK-ELWELL CO. TWIN CITIES DIRECTORY

**Lawrence Sutherland**  
 General Contractor and Builder  
 Estimates Given on Short Notice  
 Office 304 W. Illinois St., Urbana, Ill. Phone Main 3464

Scott Clyde N wks Alex Lbr Co, r 211 E Illinois U  
**SCOTT EDWARD S JR** (Frances) mngr Harris-Dillavou & Co,  
 r 203 S New  
 Scott Eleanor E Miss tchr, r 211 W Clark  
 Scott Ellen (wid L H), r 206 W Church  
 Scott Ernest H (c) (Elizabeth M) steno U of I, r 904 Stough-  
 ton U  
 Scott Everett H (Bernice)1, auditor U L H & P Co, r 409 W  
 Calif av U  
 Scott Frank B (Meda Z) clk Urb P O, r 405 W Green U  
**SCOTT FRANK W** (Ethel F)3 exec sec Alpha Tau Omega,  
 asst prof Engl U of I, r 803 Michigan av U  
 Scott Fred wks Columbian Hotel, rms 114½ S Race U  
 Scott Fred Mrs cook University Club, r 114½ S Race U  
**SCOTT GEO L** (Effie H) treas Twin City Co-op Soc, carrier No  
 10 P O, r 307 W Clark  
 Scott Harry B (Olive) piano sales D H Lloyde, r 309 S New  
 Scott Helen J Miss secy Y W C A, r same  
 Scott Henry A (Bessie) osteopath, 411 Robeson Bldg, r 207  
 W Park av  
 Scott Jas R stu H S, r 211 W Clark  
 Scott Jos F shop fore Overland-Rickard Co, r Tolono Ill  
 Scott J Fred clk Columbian Hotel U, r same

## MILK THE ONLY PERFECT HUMAN FOOD

Champaign Sanitary Milk Co.

Phone: Main 1204

Scott Martha (wid E R), r 111 Charles  
 Scott Mattie (wid E) sales W Lewis & Co, r 525 Hickory  
 Scott Nelle B Miss osteopath 206 W Clark, r same  
 Scott Nettie Mrs, r 501 E Park av  
 Scott Nettie Mrs (c) cook Achoth Sorority, r same  
 Scott Park, bet S 3rd and S 4th, and Springfield and Healey  
 Scott Pearl (wid Leslie)3, r 601½ N Neil  
 Scott Raymond M (c) (Sarah)2 mail carrier U of I, r 109 Ells  
 Scott Robt S (Alta)2 engr I C, r 305 W Green  
 Scott Stewart R (Delia)2, grocer 512 E John, r 511 E John  
 Scott S Glenn asst mgr S S Kresge, r 309 S New  
 Scott Wm (Nora)6 lab Big 4, r 802 E Calif av U  
 Scott Wm H (Belle H) banker, r 806 W Church  
 Scott Willie P blksmith Big 4, r 211 E Illinois U  
 Sevill Hiram T (Edith)3 prof Acety U of I, r 605 Michigan  
 av U  
 Scrogin C Arnold R R carrier Urb P O, r R F D 3 U  
 Scrogin Sarah E Miss clk State Water Survey, r 610 W Ore-  
 gon U  
 Scruby Arthur B carrier Urb P O, rms 124½ S Race U  
 Scullin Jno P sales W Lewis & Co, r 110 E Healey  
 Sears Margaret B stu U of I, r 508 W Green U  
 Sears Nellie B (wid Wm E), r 508 W Green U

**STUDENTS SUPPLY STORE**  
 SERVICE  
 AVING  
 SATISFACTION

# Smith & Co.

## FIRE PROOF COLD STORAGE, PURE ICE

PLANTS—811 N. STATE ST., CHAMPAIGN  
 N. COLER AVENUE, URBANA

BOTH  
 PHONES

**WELL DRILLER, U. S. MODEL B. WINDMILLS.**  
**PUMPS, REPAIRS, WORK PROMPTLY DONE**  
Phone Garfield 5450  
611 E. Elm St., Urbana

**W. M. DAVIS**

Secker Wm V (Gertrude) 2 physician & surgeon, 206-08 Citizens Bank bldg, r 806 S Elm  
 Sedgwick Chas A (Mamie) 3 (Sedgwick & Meek), r 607 S Randolph  
 Sedgwick J Edward stu H S, r 607 S Randolph  
 Sedgwick Mary E Miss, r 407 S Prairie  
 Sergwick & Meek (C A Sedgwick and Harry Meek) painting and decorating 209 S Neil  
 Seed Louis M (Ella) 1, r 509 Penn av U  
 Seed Verl stu U of I, r 509 Penn av U  
 Seeley Eugene W broom mnfr 1310 W Church, r 1308 W Church  
 Seeley Katharine E Miss instr piano U of I, r 714 Michigan av U  
 Seely Fred B (Anna) 2 assoc Prof App Mech U of I, r 1007 Nevada U  
 Seibert Wm inspr Forged P Co, r 107 1/2 S Neil  
 Seiler E Francis Miss, instr Physics Dept U of I, r 804 W Green U  
 Sekinger J J supervisor B & B I C, rms 129 W Clark  
 Selicovitz Abe (Bessie) junk, r 509 W Springfield av  
 Selicovitz Abe (Esther) auto repair 411 E Park, r 503 E Park av

**Gehrke's III. Bakery** Holsum Bread  
 Rye Bread  
 Purina Wholewheat Bread At All Retailers  
 Office and Retail Store 207 E. Clark St. Phone Main 1041

Selicovitz Moses (Nettie) 5 grocer 409 E Park av, r 503 E Park av  
 Sell Augusta Miss, r 307 S Market U  
 Sell Geo D (Beulah) 1 wks Ill Cut Stone Co, r 1106 Church U  
 Sellards Jennie (wid Wm), r 603 W Green U  
 Sellards John A asst Rom Lang U of I, r 603 W Green U  
 Sellers D A timber buyer, r Ill Hotel  
 Sellers W D L, r 410 W Green U  
 Semans John W (Emma) brick mason, r 301 Ells  
 Semans V Marie Miss, r 301 Ells  
**SEMINOLE CAFE** (c) (H Chambers and E L Thomas) restaurant 64 Main  
 Sendenburgh Geo W (Sylvia) ret, r 207 W University av  
 Sennett Anna (wid E A), r 907 N Coler av U  
 Servis Chas A (Christine) 5 decorator, r 808 Church  
 Seth J M (Rebecca) lab, r 705 S Vine U  
 Setty Chas R (Eva) 3 wks Cushman Co, r 25 Bonner add  
 Sevier Anna (wid Frank) 1, r 501 N Walnut  
 Sevier Chas (Lillie) ret, 208 1/2 W Eureka  
 Seward Bessie Miss stu U of I, r 805 Indiana av U  
 Seward Constance Miss stu U H S, r 805 Indiana av U  
 Seward Doris Miss stu U of I, r 805 Indiana av U  
 Seward P Martin (Emma) 2, ret, r 805 Indiana av U

**Kruse Auto Works**

Automobile Repairing of All Kinds  
 a Specialty.  
 69 E. University Av.  
 74 Chester St.  
 Phone Garfield 3416

**Champaign Seed Co.**

High grade, tested, field and garden seeds. Headquarters for poultry feed and supplies

**THE Red Line TRANSFER, STORAGE AND TAXI CO.**  
**PHONES, MAIN 304 AND 324**  
 115-117 N. Walnut St.

**Junk, Hides and Wool**  
 510 S. Chestnut St.  
 Phone Main 3108 Champaign

**James N. Levinson, Coal**

Seward Ward stu U H S, r 805 Indiana av U  
 Sexton Oscar J (Emma) 1 moulder, r 910 University av U  
 Seybolt Robt F, assoc prof Ed U of I  
 Seymour Arthur R (Mayce) 2, stu U of I, r 909 Nevada U  
 Seymour Hattie (c), r 603 E Grove  
 Seymour Josephine Mrs, r 101 E John  
 Seymour Louis J trav sales, r 101 E John  
 Seymour Walter R carp, rms 112 W Washington  
 Seyster Jonathan E (Isabelle), ret, r 103 E Green  
 Shaddock Rolla E asst Lbr U of I, r 1003 S 3rd  
 ➤ Shade see also Schade  
 Shade Cloyd stu U of I, r 1212 Clark U  
 Shade Geo W (Anna) r 1212 Clark U  
 Shade Henry R (Mary) 3 farmer, r 504 Chalmers  
 Shade Margaret Miss stu U of I, r 1212 Clark U  
 ➤ Shafer see also Shaffer, Schaefer  
 Shafer Danl C (Fannie) ret, r 202 E Green U  
 Shafer Ellsworth (Lela) 1 carp, r 102 College pl U  
 Shafer Howard S (Mildred) 3, meat ctr Smith & Picard, r 1212  
 Beslin U  
 Shafer Leonard H yd fore Harris-Dillavou & Co, rms 28 E  
 Healey

**B. Brown**

**AUTO WRECKING COMPANY**

**Used parts for all cars, also  
 a line of new parts.  
 Full line of Tubes and Tires**  
 412 E. UNIVERSITY AV.  
 PHONE MAIN 360

Shafer Lettie E (wid Geo O) (Harvard and Orlando Apart-  
 ments), r 806 S 3rd  
 Shafer Wm ditcher, r 104 Birch U  
 Shaff Albert E (Belle) ret, r 707 W Main U  
 Shaff Lawrence (Bernice O) farmer, r 707 W Main U  
 Shaff Morris stu H S, r 707 W Main U  
 ➤ Shaffer see also Schaefer, Shafer  
**SHAFFER JAS C** (Jessie) 2 (Illinois Cleaning & Pressing  
 Shop) 502 E Green, r 412 W Green  
 Shaffer Haines Y (Emma) 2 carp, r 407 W Calif av U  
 Shaffer M Gladys Miss pianist Woolworth, r 407 W Calif av U  
 Shaffer O H wks Chas F Williams & Co, r Davison Hotel  
 Shaffer O V asst Chemist U of I, r 1008 W Green U  
 Shane Harry E yd clk Big 4, rms 207 W Columbia av  
 Shane Walter F wks Alex Lbr Co, rms 204 W Vine  
 Shank Stanley (May) 1 fire I C, r 1313 Clock  
 Shanks Chas barber E Ekbom, rms 402 W Vine  
 Shannon Jno R battery man Burr Co, rms 605 N Neil  
 Shapley Ralph P (Lutie) student U of I, r 101 S Coler av U  
 Sharkley Thos F tmstr, r 1005 N Walnut  
 Sharon Coal Co, E T Pettys mgr, 204 N Market U  
 Sharp A mech Burr Co, r 711 Stoughton U  
 Sharp Ben N line C U Tel Co, r 502 S Neil

**Commercial Photographer  
 Photo Finishing**

**STRAUCH'S**

**PICTURES  
 and Picture Framing**  
 625 S. Wright St., Champaign



**SUIT OR OVERCOAT MADE TO ORDER**

YOUR NEIGHBOR WEARS ONE

314 N. Hickory St.

LARRY J. POWERS, Manager



**VICTOR AGENT**  
 24-26 Main Street

**House Furnisher**  
 Main 151, Garfield 1272

**C. A. KILGER**

Sharp David M stu H S, r 107 W Calif av U  
 Sharp Elizabeth Miss stu U of I, r 711 Stoughton U  
 Sharp Eliza A (wid David M)2, r 107 W Calif av U  
 Sharp Mary Miss stu U of I, r 711 Stoughton U  
 Sharp Mary V (wid Z F), r 412 W Elm U  
 Sharp Mildred Miss tchr Lincoln Sch, r 312 S State  
 Sharp Morris stu U of I, r 711 Stoughton U  
 Sharp Roy M live stock, rms 523 Hickory  
 Sharpe Leland G (Rozilla) sign ptr 22½ Main, r 107 W University av  
 Sharpf Johanna (wid John), r 201 E Healey  
 Shartel Burke, r 1208 W Calif U  
 Shauger Chas C (Minnie)5 engr I C, r 301 S New  
 Shauger Geo stu H S, r 301 S New  
 Shaw August blksmith Big 4, r 212 E Park av  
 Shaw Avery F (Minnie M) chauff Red Line Transfer Co, r 805 W John  
 Shaw Benj T (Ella)2 stu U of I, r 402 E Green  
 Shaw Clara Mrs hskpr, r 505 E Green U  
 Shaw Earl M fore Alex Lbr Co, r 1404 W Park U  
 Shaw Elizabeth (wid John) wks Acacia Fraternity, r 810 W Park U  
 Shaw Ella Mrs, r 1520 W Park av

**Kruse Electric Shop**  
 111 S. 1st. St.  
 H. P. KRUSE, PROP.

**G. C. Willis DRY GOODS**  
 15-17 Main Street  
 CHAMPAIGN, ILLINOIS  
 Established 1872

Shaw Evelyn Mrs dressmkr, r 1007 W University av  
 Shaw Fannie (wid E M), r 1404 W Park U  
 Shaw Gertrude Miss opr C U Tel Co, r 810 W Park av  
 Shaw Guy C (Bessie)2 carp Alex Lbr Co, r 717 S Neil  
 Shaw Hazel Y libr Econ & Socio Sem U of I, r 609 W Green U  
 Shaw Jas B (Charlotte)1 prof Math U of I, r 901 W Calif av U  
 Shaw Josephine (wid J T), r 503 E Springfield av  
 Shaw Margaret A Miss stu U H S, r 810 W Park U  
 Shaw Majorie L Miss cash Jervis Grocery, r 805 W John  
 Shaw Mary L Miss dressmkr, 618 W Healey  
 Shaw Philip E (Jennie) r 604 E University av  
 Shaw Philip E (Bertie)4 concrete contr, 1104 Hill U  
 Shaw Raymond stu H S, r 212 E Park av  
 Shaw Roy stock clk Big 4, r 604 E University av  
 Shaw Soranus A (Minnie)3 carp, r 805 W John  
 Shaw Teresa Miss cook, r 212 E Park av  
 Shaw Thos E car repr Big 4, r 606 N Mathews av U  
 Shaw Wm M wks U of I, r 1404 W Park U  
 Shaw Wm (Clara) ret, r 609 W Green U  
 SHAWHAN GEO R (Sarah V) mngr Savings Dept Ill Trust & Savings Bank, r 606 E Daniel

General Contractors of House Wiring, Fixtures, Motors, Electric Washers, Farm Lighting Systems and Vacuum Cleaners.  
 PHONES: RES., MAIN 2491 GARFIELD 3314 STORE MAIN 504

# J. W. Reardon Motor Co. Paige, Case and Monroe Cars

16 E WASHINGTON ST. MAIN 3029

438

CLARK-ELWELL CO. TWIN CITIES DIRECTORY

District Agents **MUTUAL LIFE INSURANCE CO., OF NEW YORK**  
Farm Loans, Insurance. Property for Sale or Exchange  
Surety Bonds

112 WEST MAIN STREET, URBANA

**T. A. BURT LOAN CO.**

Shawl R I instr Farm Mech U of I, r 501 E Daniel  
Shay Chas F (Elizabeth) 4 asst engr Water Co, r 1104 Church U  
Shea Frances Miss tchr, r 504 E White  
Shea Hannah Miss, r 504 E White  
Shea John farmer, r 504 E White  
Shea John D (Matie) cabinet mkr, r 305 W Tremont  
Shea Margaret Miss seam G C Willis, r 504 White  
Shea Mary Miss seams G C Willis, r 504 E White  
Shedden Warren L press Munhall Ptg House, r 124 W White  
Sheehan Robt C (Bertha) 1 plbr, r 1201 Springfield U  
Sheeks Genevieve Miss, r 306 W White  
Sheets Clyde (Eunice) 1 car inspr Big 4, r 807 E Main U  
Sheets Julia Mrs propr Ideal Quilting Fcty, r 103 1/2 N Neil  
Sheffer Geo H contr bldg, r 303 1/2 S Market  
Sheffer Ruth Miss opr C U Tel Co, r 303 1/2 S Market  
Shehan Danl (Jessie) 5 wks Dr Pilon, r 109 1/2 W University av  
Shehan Florence Miss tel optr Chester & O'Byrne, r 109 1/2 W University av  
Shehan Marie Miss cash Schuler Bros, r 109 1/2 W University av  
Shehan Margaret Miss clk J P Cavanaugh, r 109 1/2 W University av

## W. Lewis & Co.

Champaign's Leading Dep't. Store

Sheldon Beulah Miss, r 1111 W Oregon U  
**SHELDON BRICK & BUILDING SUPPLY CO**, W E Simmons pres, W S Nutter v-pres, H H Heckmann secy-treas, office 504-505 Robeson Bldg C, plant 520 Cunningham av U  
Sheldon Jairus C, r 507 W Park av  
Sheldon J H Mrs r 1111 W Oregon U  
Sheldon Jno S bkpr S E Dillavou, r 1004 W Vine  
Sheldon Paul E carp E H Whitmore, r 1004 W Vine  
Sheldon Phebe H Miss, r 1004 W Vine  
Sheldon Phebe R (wid Jno S) r 1004 W Vine  
Shelford Victor E (Mabel) 2 asst prof Zool U of I, r 506 W Iowa U  
Shell Louis E (Hollis) 2 tailor Pittsenbarger & Flynn, r 609 N Willis av  
Shelley Chas J (Mattie) 1, eng I C, r 204 W Beardsley  
Shelley Fern M Miss, r 204 W Beardsley av  
Shelley Geo W (Olive) eng I C, r 605 E Columbia av  
Shelley Virgil C bill clk I C, r 204 W Beardsley  
Shelton Geo R (Eva) 1 asst Eng Exp Sta U of I, r 703 Illinois U  
Shelton Jos C (Catherine) 4 hd baker Federal Bakery, r 817 N Randolph  
Shelton Margaret Mrs (c) r 308 N 1st  
Shelton Mary L Miss stu U of I, r 1102 W Oregon U

**H. Swannell & Son**  
DRUGGISTS  
*Retall Remedies*

**P. D. Foster** Mill, Cabinet and Furniture Work  
Repairing and Refinishing Antique Furniture  
A SPECIALTY 305 South Chestnut Street  
Phone Garfield 1120

# T.M. BACON & SONS

Wall Paper, Paints, Glass, Brushes.  
On the Corner of Walnut and  
Taylor Sts. CHAMPAIGN, ILL.

**Always Buy**  
**Corn Belt Butter**  
**PASTEURIZED, PURE AND WHOLESOME**  
 SOLD ONLY BY UP-TO-DATE GROCERS

- Shelton Wilma L asst libr Phil Psychol & Ed U of I, r 1102 W Oregon U
- Shepard Chas G (Rena B) 2 evangelist, r 410 W Green
- Shepard C Glen aux mail carrier P O, r 410 W Green
- Shepard Marian (wid C H), r 309 S Neil
- Shepard B Frank (Mary) ret, r 213 Central av U
- Shepard Wm (Lou) 1, wks Johnson Bros, rms 206 E Clark
- Shepherd Chas lab, rms 304 E Main U
- Shepherd Cornelia E Miss, rms 401 W Columbia av
- Shepherd Ella M Miss corsets 101 Cohen bldg U, r 702 W Main U
- Shepherd Elmer E (Daisy) 3 painter C F Williams & Co, r 208 Nevada U
- Shepherd Esther (wid David) r 403 S Maple U
- Shepherd Ethel O Miss sales F K Robeson, r 702 W Main U
- Shepherd Homer (Essie H) 1 lawyer with Green & Palmer, r 1202 S Race U
- Shepherd Madge Miss, r 702 W Main U
- Shepherd Wm (Nannie) 2 lab, 202 E Green U
- Shepherd Wm jr lab, r 202 E Green U
- Shepherdson Barbara Mrs, r 903 W Illinois U
- SHERFY FANNY B** real estate, ins, loans 507 First Nat'l Bank bldg, r 209 W Park av

## Abstracts of Title Reliable Responsible

### CHAMPAIGN COUNTY ABSTRACT CO.

Champaign, 200-201 First Nat'l. Bank Bldg., Edwin Filson, Mgr.  
Urbana, 105 S. Market St., W. E. Atkinson, Mgr.

- Sherid Richard (Mary) 2 press Gazette, r 122 E University av
- Sheridan Arthur (Mayme) real estate and loans 202 1/2 N Neil, r 702 W Springfield av
- Sherlaw F M (Grace) stu U of I, r 502 Stoughton
- Sherman Stuart P (Ruth M) 1 prof Engl U of I, r 1116 Nevada U
- Shewalter Cecil C (Ethel) 4 trav sales, r 606 N Prairie
- Shields Jas E (Myrtle) 2 tkt clk I C Gilman III, r 306 Johnson av
- Shiels Merle W U S army, r 57 E Green
- Shiels Robt L (Sylvia) jan U of I, r 57 E Green
- Shiker Claude brake I C, r 1014 W University av U
- Shinker Alta Miss steno Fred Swanson Co, r 1010 W Church
- Shiple Bert (Ida) 1, house mover, r 301 W Tremont
- Shiple Chas H (Ethel) 2 tmstr, r 206 W Tremont
- Shiple John E (Nora) lab, r 209 W Tremont
- Shiple Wm (Mary) 4 lab, r 1302 Church U
- Shipman Cash T (Alta M) 3 lab, r 802 S Race U
- Shipman Chester app tinner B H Dawson, r 802 S Race U
- Shipman Dee, r 802 S Race U
- Shipman Emma E (wid E W), r 910 S 6th
- Shipman Lester (Carrie) dri Palmer & Davis, r 802 S Race U

**STOLTEY'S**  
**Garage**  
**OPEN DAY AND NIGHT**  
 3 Entrances, E. Univ. Ave., Chester and Water Sts.  
 J. O. MANION, Propr.

CALL AT

**LOYDE'S** FOR **ILLINOIS SOUVENIRS**

7 Main

# L.B. Tobias & Co.

Women's and Children's Ready-to-Wear. Millinery, Suits, Coats, Dresses and Corsets  
113-115 W. CHURCH ST.

440

CLARK-ELWELL CO. TWIN CITIES DIRECTORY

**Wholesale and Retail Ice Cream Sherbets and Ices**  
**115 E. University Ave.**  
**Both Phones**  
**Champaign Ice Cream Co.**  
**ABSOLUTELY SANITARY**

Shipman M Pearl Miss, r 910 S 6th  
 Shipp Lola Miss waitress Monahan & Paape, r 1408 University av U  
 Shively Henry A (Marjorie) 1 grain broker, r 411 W White  
 Shively Jean Miss mgr Y M C A Cafeteria, Ann Arbor Mich, r 411 W White  
 Shively Richard D wks Champaign Gazette, r 411 W White  
 Shoaf Elmer (Jessie) 4 auctioneer, r 203 Stange  
 Shoaf Ura Miss clk S S Store, r 806 S Race  
 Shoap Miles wks W Lewis & Co, rms 307 S Neil  
**SHORE OREN E (Zoe)** 2, (O E Shobe & Co), r 121 N Race U  
**SHOBE O E & CO** O E Shobe mngr, furniture and storage, 119-21 N Race U  
 Shonkwiler Wm (Nona) 2 wks Indian Oil Co, r 401 Stange av  
 Shoop Arnold C stu U of I, r 402 E Green  
 Shoop Edwin P stu U of I, r 402 E Green  
 Shoop Jennie P (wid J D), r 402 E Green  
 Short Edna Mrs bkpr Louden & Flaningam, r 408 E Green U  
 Short Leonard E (Edna A) steel wkr Burr Co, r 408 E Green U  
 Short Minnie Mrs, r 1405 Beslin U  
 Short Verna Miss tchr, r 1405 Beslin U

## University State Bank of Champaign

**SOLICITS  
YOUR BUSINESS**

3% Interest Paid on Savings  
Accounts, Commercial Paper  
Bought and Sold, Safety  
Deposit Boxes for Rent.

Showers Thos J (Minnie) fore carp Supr Arch U of I, r 916 W White  
**SHRAEP A W** capitalist, r Hamilton Hotel  
 Shramm Edw H car rpr Big 4, rms 708 E Main U  
 Shreve Horton (Ola) 1 tmstr, r 806 Harris av  
 Shreve Mollie (wid L S), r 724 S Randolph  
 Shrewsbury W Earl (Josephine) clk I T Co, r 119 1/2 S Neil  
 Shriber see also Schreiber  
 Shriber Geo W (Catherine) road supervisor I C, r 105 S Randolph  
 Shriver Alonzo L (Laura) supt of janitors and police U of I, r 707 Gregory pl U  
 Shrout Grover C (Vera) 2 motor I T S, r 905 W Main U  
 Shroyer David M stu U of I, r 407 W High U  
 Shroyer Edw S (Lydia A) 2 condr I C, r 29 E Springfield av  
 Shroyer Lydia (wid F E) 6, r 407 W High U  
 Shroyer Mollie B Miss, r 407 W High U  
 Shrum E J Mrs sales G C Willis, r 58 Armory  
 Shuck see also Schuck  
 Shuck Anna s (wid Ashbury), r 803 W Green U  
**SHUCK JOHN W (Julia A R)** v-pres Urbana Banking Co, r 507 W Illinois U  
 Shuck Mary M Mrs bkpr Thos Franks & Son, r 602 W Green  
**SHUCK VINTON W (Louise)** 1 grocer 101 W Main, r 305 S Race U

**Illinois Hotel**  
**ALWAYS OPEN**  
**Chris Martens, Prop.**  
 202-204 N. Walnut St., Champaign  
 Phone Main 810  
**Martens' Cafe**

# M. J. Patterson & Co.

Furniture, House Furnishings, Stoves  
Rugs, Linoleums, Phonographs,  
**FURNACES**

105-107 N. NEIL ST.

CASH OR CREDIT

PHONE GARFIELD 2245

# L. D. DALEY TIRE CO., Vulcanizers

## GATES HALF SOLE AUTHORIZED SERVICE STATION

Drive up  
345 N. Hickory

Call up  
Main 3730

Knights, Blackstone, Cords and Fabrics Quality First

CLARK-ELWELL CO. TWIN CITIES DIRECTORY

441

Shue Elwyn wks I T S, rms 203 E Healey  
 Shue Hobart wks I T S, r 203 E Healey  
 Shulhafer Leopold (Rose) (I H French Grain Co), r 304-B W Washington  
 Shulhafer Richard C, stu U of I, r 304-B W Washington  
 Shulhafer Rose Miss, r 304-B W Washington  
 Shultis L Mrs sales McWilliams & Gleim, r 112 W Hill  
 ➡ Shultz see also Schultz  
 Shultz Jesse (Myrtle) ret, r 906 Hutson U  
 Shurts Frederick L ret, r 211 W Green  
 Shurtz Warren A (Mary) 3 dentist 206-208 Citizens State Bank bldg, r 106 S 4th  
 ➡ Shutt see also Schutt  
 Shutt Adra L Miss stu U of I, r 301 S Wright  
 Shutt Amos E (Stella M) 2 watch W Lewis & Co, r 301 S Wright  
 Shutt Bernice tchr music schools U, r 614 Illinois U  
 Shutt Julia (wid C O), r 310 Johnson av  
 Sibley Frank C 5th fl Robeson bldg  
 Sibrel Chas E (Nettie) hd insp'r I C yards, r 1007 Hickory  
 Sibrel Hallie M Miss sales F K Robeson, r 1007 Hickory  
 Sichler Johanna (wid Carl) 1, r 608 E Washington  
 Sickman Florence Miss stu U of I, r 610 W Oregon U

## Urbana Light Heat & Power Co.

### Light, Heat, Power and Electrical Merchandise

118 E. Main St.

Garfield 4043

Main 3353

Sickman M Agnes tchr Lincoln Sch U, r 610 W Oregon U  
 Sidner Margaret J Miss private school, r 916 W Church  
 Sieche F W trav sales, r 503 W Washington U  
 Sieche Kurt H stu U of I, r 503 W Washington U  
 Siefertman Carl E cond'r Big 4, rms 908 Clark U  
 Siegel Matilda (wid Theo), r 501 W Springfield av  
 Siems Clarence wks Wabash, r 407 E Springfield av  
 Siems Dorothy (wid Jno), r 311 E Hill  
 Siems Frank (Adeline) jan G C Willis, r 609 W Vine  
 Siems Geo opr I C, rms 58½ E Green  
 Siems John C (Kate) car rpr Big 4, r 1405 Church U  
 Siems Marie Miss wks Alex Lbr Co, r 407 E Springfield av  
 Siems Walter bkpr J W Reardon, r 602 E Church  
 Siems Wm M (Elizabeth) 6 carp, r 407 E Springfield av  
 Siems Wm J (Bertha) mach I C, r 602 E Church  
 Sigler J Lon (Jennie) city fire Urb, r 120½ S Race U  
 Sigma Alpha Epsilon, C E Frieto com 211 E Daniel  
 Sigma Alpha Mu, M P Wagner com, 509 Chalmers  
 Sigma Chi, Geo Milner sec, 410 E John  
 Sigma Kappa, Helen North sec, 112 E John  
 Sigma Nu, C C Russell sec, 303 E John  
 Sigma Phi Epsilon, Lloyd A Springer sec, 104 E Green  
 Sigma Phi Sigma, H L Ward sec, 406 E Healey

# G. R. Mann Electric Co.

Storage Batteries for All Cars  
 Automotive and Commercial Electrical Repairing.  
 510 N. NEIL ST.  
 PHONE MAIN 4136

All Work Guaranteed

We Call for and Deliver

25 Main St. Champaign  
Phone Garfield 1244

# CUNNINGHAM BROS. DRUGS

# Dee Todd CONTRACTOR and BUILDER

208 Price Estate Bldg.

Garfield 2119

# E. V. Kirby Auto Co.

110-112 N. MARKET ST., URBANA, ILLINOIS

# Ford

THE UNIVERSAL CAR

Sales and Service  
Salesroom Lincoln Bldg., Champaign

442

CLARK-ELWELL CO. TWIN CITIES DIRECTORY

Up-to-Date  
Private  
Office

**Dr. F. J. JORDAN**

LICENSED CHIROPODIST  
OVER 36 MAIN ST. CHAMPAIGN  
PHONE MAIN 1459

Sigma Pi, E J Rennoe com, 402 Armory  
 Sigmon Wm N (Viola) 1 polisher, r 26 Bonner add  
 Signor Geo J (Margaret) pharm, r 501 W Green U  
 Signor Nellie M Miss libr asst U of I, r 501 W Green U  
 Signor Ruth Miss, r 501 W Green U  
 Sikes John (c) porter C A Kiler, rms 701 N Market  
 Silberberg Paul sales M Lowenstern & Son, r 209 E Green U  
 Siler M Earl (Mae A) 2 trav sales, r 306 S Cottage Grove av U  
 Siler Peter D (Sarah A) sales T M Bacon & Sons, r 205 S Poplar U  
 Silkey Abner (Amanda) 2, bank cashier Ogden Ill, r 110 1/2 Clark U  
 Silkey Frank A (Elizabeth) condr St Ry, r 33 E Green  
 Silkey Genevieve D Miss bkpr Citizens State Bank, r 33 E Green  
 Silkey Herbert E stu H S, r 33 E Green  
 Silkey Nancy J Mrs, r 208 E Illinois U  
 Sill A Grant (Fannie) carp R T Nofftz, r 407 W Green U  
 Sill Daisy L Miss steno Roselawn Cemetery Assn, r 407 W Green U  
 Sill Elsie E Miss sales L L Sill, r 407 W Green U  
 Sill Lester L (Neva) pianos 2 Hamilton budg, r 7 Bungalow ct  
 Sill Stanley R bkpr Citizens State Bank, r 407 W Green U

**IF YOU ARE LOOKING FOR A HOME OR INVESTMENT SEE**

## O. K. Burton

THE UNIVERSITY DISTRICT  
REAL ESTATE MAN AND  
RENTAL AGENT  
612 E. GREEN STREET  
CHAMPAIGN

Main 922 Garfield 1574

**SILVER MOON RESTAURANT** Geo Theodore propr and mngr, 57 Main

☛ Sim see also Sims

Sim Apartments 603 W Green U  
 Sim Edw T pharm Wm Sim Drug Co, r 803 W Green U  
 Sim Keturah E Miss, r 603 W Green U  
 Sim Wm Drug Co, Will E Sim mngr 105 W Main U  
 Sim Will E (Edna) mngr Wm Sim Drug Co (Ross-Sim Drug Co), r 305 S Busey av U  
 Simmons Arthur (Mattie) trav sales, r 504 Michigan U  
 Simmons Harry (c) (Josephine) cook Illini Cafeteria, r 1307 Champaign U  
 Simmons Helen Miss sales G C Willis, r 413 W Main U  
 Simmons John (c) wks I C, r 215 E Bradley av  
**SIMMONS W E** pres Sheldon Brick & Building Supply Co, 417 Lincoln budg

**SIMON ABRAHAM** tailor and clothier 132 E University av, r same

Simon Abraham (Lenora) 2 (Two-in-One Tire Co), r 610 1/2 S 6th

Simon Ernest tchr C H S, r 411 W Springfield av

Simon Hyman cobbler, r 510 E Green

# Silver Moon

**RESTAURANT & LUNCH ROOM**  
GEO. THEODORE, PROP.  
Clean, Quick Service 57 Main St. Champaign, Ill. Phone Main 870

# Mollet & Woller

## Drugs and Sundries

11 MAIN STREET  
PHONE GARFIELD 1355

# G. N. BACON & CO. PAINTING AND DECORATING

107-109 N. Walnut St.

Wall Paper, Paints, Glass, Brushes

Phone, Garfield 1138

CLARK-ELWELL CO. TWIN CITIES DIRECTORY

443

**EVERYTHING TO FURNISH THE HOME**  
**Corner Neil Street and University Av.**  
**MOOREHEAD'S**  
**Invest Your Cash at**

Simpson Geo J (Effie) pattern mkr Cushman's, r 407 S Randolph  
 Simonton Everett (Bertha) 3 painter, r 306 S Walnut U  
**SIMPSON ALBERTA R MISS** city treasurer and spl colr (Champ), r 304 Armory  
 Simpson Arnett L (c) lab, rms 605 N Oak  
 Simpson Arthur (c) waiter, r 605 Groves  
 Simpson Carrie Miss (c), r 605 Grove  
 Simpson Clydie M Miss (c), r 407 Maple  
 Simpson Curtis J wks Chas F Williams & Co, r Illinois Hotel  
 Simpson Frances Miss asst prof Libr Econ U of I, r 1106 Nevada U  
 Simpson Fred (c) car rpr I C, r 407 Maple  
 Simpson Geo landscape gardener, r 116 N Webber U  
 Simpson Geo W (Gertrude) eng I C, r 508 E Springfield  
 Simpson Geo W (c) (Minnie) 1 hod carrier, r 605 Grove  
 Simpson Harry L (Louise) 2 sales J W Reardon, r 307 N James  
 Simpson Henry (c) (Eliza) transfer I C, r 407 Maple  
 Simpson Lenore Miss sales McAllister Stores Co, r 209 W Park U  
 Simpson Mary (wid J M), 304 Armory av

## BOSCH MAGNETO

Authorized Service Station. A complete line of Magnetos and Parts carried in stock. 100 per cent Service.

**THE FRED SWANSON CO., INC.**  
 12-14 E. Washington St.

Simpson Rose Mrs wks Columbian Cafe, r same  
 Simpson Walter D (Jennie) auto repair, motorcycles, accessories 307½ S Neil, r 601 N Neil  
 Simpson Wm (c) (Lola) transfer man I C, r 407 Maple  
 Sims see also Sim  
 Sims Cleveland (c) waiter Gehrig's, r 206 W Maple  
 Sims Daniel W (Mamie) 2 landscape gardener, excavator contr, r 616½ W Clark  
 Sims Earl E (Opal) wks D M Sims, r 616½ W Clark  
 Sims Flora M Mrs, r 1106 W Calif av U  
 Sims Hannah W (wid Wm) dressmkr, 206 S Walnut U  
 Sims Harold A (Margaret) clk C U Tel Co, r 616½ W Clark  
 Sims Inistore Miss stu U of I, r 610 W Oregon U  
 Sims John (c) chauff R A Stipes, rms 701 N Market  
 Sims Lillian C Miss wks Rissman & Son, r 206 S Walnut U  
 Sims Nancy W (wid Jno B), r 1004 N Randolph  
 Sims Sybil A Miss clk C U Tel Co, r 616½ W Clark  
 Sinai Temple 301 W Clark  
 Singbusch August C (Anna) ins 310 1st Natl Bank Bldg, r 615 W Green  
 Singbusch Elsa I Miss, r 615 W Green  
 Singbusch Jno, mach hlpr Big 4, r 411 E Church  
 Singer A B line fore C U Tel Co, r Beardsley Hotel

**PARIS**

**Dyeing and Cleaning Co.**  
 Office Park Theatre Bldg. 128 W. Church St.

Phones Main 1744-1944  
 Garfield 2135  
 Plant 112-116 W. Clark St.

## COAL MOVING, TRANSFER PACKING and STORAGE

Garfield 2139

O. B. PARKHILL

128 S. Walnut St., Champaign, Illinois



# A Fancy Confectionery Without Fancy Prices

Phone Main 225  
Phone Garfield 1421  
3 Main Champaign

444

CLARK-ELWELL CO. TWIN CITIES DIRECTORY

Rich corn, wheat, clover and alfalfa land, good as you will find in Champaign County, and the prices are 50 percent less. Other lands and city property for sale and exchange.

905 W. Oregon St., Urbana, Ill.

CHAS. LEMON

Singer Florin A (Prudence) tmstr, r 1303 W Park U  
Singer Morse B (Mae) 4 painter C F Williams & Co, r 107 W Park U  
Singer Raymond B stu U of I, r 1303 W Park U  
Singer Sewing Machine Co, John T Butler mngr, 112 N Neil  
Sinniger Gary L mngr Twin City Tire Co, r 210 W Church  
Siniger Hazel I Miss, r 210 W Church  
Sinz Chris sales Ross-Sim Drug Co, r 114½ E University av  
**SIREN** (The) Carleton Healey editor, 107 University Hall  
Sisel Edwin O wks I T S power house, rms 215 S Neil  
Sisters of Notre Dame, 602 E Clark  
Sisters of St Joseph, 405 W Clark  
Silverling Gladys Miss bkpr White Line Ldry, r 508 W Oregon U  
Skelton Alva M, plbr, r 405 W Beardsley av  
**SKELTON EVERETT R** (Sadie) 1 gen mgr Illinois Parfay Co, r 504 W Columbia av  
Skelton Grace M Miss, r 405 W Beardsley av  
Skelton Harry E steam ftr hlpr, r 405 W Beardsley av  
Skelton Philip E hlpr Reliable P & H Co, r 405 W Beardsley av  
Skelton Welzie F (Minnie) 1 plbr Johnson Bros, r 405 W Beardsley av

## Sheldon Brick & Bldg. Sup. Co.

**EVERYTHING IN CLAY**  
FACE-COMMON FIRE-HOLLOW TILE-FLOOR TILE-FIRE CLAY  
Yards-Cunningham Ave., Urbana

Office: Room 504-505 Robeson Bldg.

Champaign, Illinois

Skinner Geo (Mary) ret, r 1013 W Green U  
Skinner Jno E stu, r 1013 W Green U  
Skinner M B asst mngr Illinois Union, r 307 E John  
Skinner Rachel L tchr C H S, r 312 W Church  
Skinner Roy M (Bessie) 2 reprt Gazette, r 605 E Clark  
Skinner Theodore (Margaret S) ret, rms 108 Armory av  
Skrobeck Fred wks I C shops, r 617 N Oak  
Skrobeck Jno fire I C, r 617 N Oak  
Skrobeck Minnie, r 617 N Oak  
**SLACK JNO K** (Gertrude) 3 (Slack & Bloom), r 711 W Green U  
Slack Saml stu U of I, r 711 W Green U  
**SLACK & BLOOM** (J K Slack and W H Bloom) grocers 124 S Race U  
Slade Earl B (Daisy) wks Big 4, r 302 S Market U  
Slade Hezekiah (Mable) 1 blksmith Burr Co, r 701 E Green U  
Slade H Howard (Iva) supply man Big 4, r 304 Grove U  
Slade James (Mary) 1 boiler hlpr Big 4, r 201 Grove U  
Slade John lab, r 312 Barr av U  
Slade John E (Jeanette) 1 fire Big 4, r 508 E Green U  
Slade Wm H (Minnie) 4 lab, r 812 Hutson U  
Slade Wm M (Blanche) 6 boiler mkr Big 4, r 310 Barr av U  
Slagley Chas E (Minnie) 1 brake I C, r 303 N 3rd

South East Missouri Land

Phone Main 1227.

**Metzler & Schaefer Co.**

Champaign's Finest Food Store  
Private Bell Exchange 2400  
Garfield 1223 and 1527

**F. S. Koogler**

**PERLESS Cars, BETHLEHEM Trucks**  
Auto Tires, Oils and Accessories  
322 Hickory St. Phone Garfield 1759



# S. E. Dillavou

Dealer in Farm Machinery, Buggies and Surreys  
Gasoline Engines, Cream Separators, Gas Tractors  
335 N. Walnut St., Champaign  
Phone Main 436 Phone Garfield 1174

CLARK-ELWELL CO. TWIN CITIES DIRECTORY

445

Slater Arthur W (Margaret) sales C A Carlson, r 205 N Randolph

Slater Chester S (Helen) 2 switch I C, r 105 E Oregon U

Slater C H fire Big 4, rms 706 E Main U

Slater Harry fire Big 4, rms 708 E Main U

Slater John S (Mary) 1, lab, r 704 S Market U

Slater Mildred Miss stu H S, r 704 S Market U

Slater Scott (c) wks sec I C, r 511 N Walnut

Slawson W H (Josephine) sales, r 124 1/2 S Race U

Sledge Jas P grain broker 200 Kariher bldg, rms 412 W Hill

Slimp Arthur E (Bessie) (Dust & Slimp), r 59 E Green

Slingman Edw C disp I C, rms 604 W Washington

Sloan Agnes Miss stu U of I, r 901 W Green U

Sloan Arthur stu U of I, r 901 W Green U

Sloan Harold R stu H S, r 111 Stanage

Sloan Hubert stu H S, r 901 W Green U

Sloan Jennie B (wid P C), r 805 W Illinois U

Sloan Madelene Miss stu U of I, r 901 W Green U

Sloan Wm F Mrs 2, r 901 W Green U

Sloan Wm H dri A D Sackett, r 201 1/2 E University av

## F. K. Robeson

The Largest  
DEPARTMENT  
STORE

EVERYTHING FOR EVERYBODY

Sloan W (Hazel) chauff Hall's Taxi Line, r 201 1/2 E University av

Slocum Grace G Miss bkpr H Ross, rms 512 W Clark

Sloem Eva Miss sales G C Willis, r 308 S Randolph

Slough Roy C (Lou H) condr Big 4, r 108 N McCullough U

Slough Ruby Lucile Miss stu U H S, r 108 N McCullough U

Slug Emma Mrs cook M C Guntle, r 116 N 1st

Slusser Chester J (Flossie) 2 barber 1103 W Main U, r 802 N Busey av U

Slusser Norris (Emma) gate keeper I C, r 211 E Park av

Small Adam F (Sarah) ret, r 311 Wheaton av

Small Helen E Miss steno U of I, r 403 W Calif U

Small Norma Mrs, r 403 W Calif U

Small Otto R (Pearl) 3 decorator G N Bacon & Co, r 703 N Busey av U

Small Peter N 1 int dec G C Willis, r 311 Wheaton av

Small Tryposa E Miss steno U S D A U of I, r 403 W Calif av U

Smallley Geo F (Gertrude) ret, r 1104 Euclid av

Smart Edgar A wks I C, r 908 N Neil

Smart Elmer wks I C, r 908 N Neil

Smart Gladys Mrs 1 dressmkr, r 306 Maple

Smart Henry C (Frances) advertiser, r 908 N Neil

Smith see also Schmidt, Schmitt

Smith Adam D (Mary) fore J D Bennett, r 1212 W Main U

Smith Alice A Miss stu H S, r 405 S State

# Perfection Sales Co.

Perfection, Braender, Hood, Tires  
and Tubes, and Tire Accessories  
322 N. Neil St.  
A. M. Davis, Mgr.  
Tel. Main 4121

S. E. HUFF & CO.  
NORTH RACE STREET, URBANA  
PHONES BELL 978, AUTO 4264

LUMBER  
AND COAL  
"Ask  
Huff"  
ABOUT

# Paul & Lambert

SHOES of QUALITY

PHONE GARFIELD 1771  
Cor. Main and Walnut, Champaign, Ill.

# THE U. of I. Supply Store

(The Co-Op)  
Drawing, Artists and  
Engineers Materials  
Corner Green and Wright Sts.

446

CLARK-ELWELL CO. TWIN CITIES DIRECTORY

**SOFT WATER**  
**LAUNDRY**  
**OLSON BROS., PROPRIETORS**  
 125 North Race St., Urbana, Ill.  
 Phones, Main 880, Garfield 4506

Smith Andrew wks Big 4, r 202 Grove U  
 Smith Anna Mrs clk Perfect Bakery, r 806 S Race U  
 Smith Alma Mrs 2, r 506 S Elm  
 Smith Armstrong B (Mary H) ret, r 1102 W Daniel  
 Smith Arthur (Hattie)1, car rep I C, r 309 W Beardsley av  
 Smith Arthur H agt Am Ry Exp, r 508 S Urbana av U  
 Smith Arthur W Major instr U of I, r 802 W Green U  
 Smith Baron A (Mary)1, dentist 406-07 Robeson bldg, r 505  
 William  
 Smith Baron P (Susan) tmstr Smith Coal Co, r 212 S Cottage  
 Grove av U  
 Smith Benj (c) (Ada) lab, r (rear) 520 N Market  
 Smith Benj F (Nancy) wks Big 4, r 206 Grove U  
 Smith Bernard instr Gen Eng U of I, r 706 Stoughton U  
 Smith Bernice Miss steno I T Co, r 806 S Race U  
 Smith Bert Mrs, r 806 S 3rd  
 Smith Carl yd fore Alex Lbr Co, r 101 E White  
 Smith Carrie Mrs 1 opr C U Tel Co, r 108 S 4th  
 Smith Catherine G Miss clk I T S, r 111 W Washington  
 Smith Chas B (Adelia A) jan U of I, r 1006 Clark U  
 Smith Chas B (Mabel)3 sales Stern Bros, r 405 N Lynn  
 Smith Chas E (Anna I) brake Big 4, r 806 S Race U  
**SMITH CHAS E** (Minerva)1 mgr Smith Coal Co, r 705 S  
 Race U

## Overland & Willys Knight

Fisk Tires, Veedol  
Oil, Machine Work  
Accessories

SALES AND SERVICE

OVERLAND-RICKARD CO.

Opp. Interurban Station

Champaign, Ill.

Smith Clarence T mech Thorpe-Amerman Motor Co, r 706 W  
 Elm U  
 Smith Clarence H lab Cushman's, r 1308 N Walnut  
 Smith Claude E brake I C, r 112 E Park  
 Smith Clem (Mary)1 carp Alex Lbr Co, r 106 Chalmers  
 Smith Cleone F Miss clk "McKinley for Senator", r 405 S State  
**SMITH COAL CO** C E Smith mgr, 208 N Market U  
 Smith David (c) lab, r 806 N Prairie  
 Smith David A stu Brown's Bus C, r 401 Nevada U  
 Smith David A (Emma)2 stone ctr, r 113 Stoughton  
 Smith DaVon (Flossie) stu U of I, r 206 N Busey av U  
 Smith Denovo M wks Schuler Bros, r 601 Hickory  
 Smith Donald wks Cort Billiard, r 6 E Springfield av  
 Smith Dorothy Miss stu U of I, r 806 S 3rd  
 Smith Eame R (Myra) ret, r 810 W White  
 Smith Edgar (Della)1 farmer, r 1208 N Goodwin av U  
 Smith Edgar L (Margaret)5 carp, r 613 Ash  
 Smith Edw (c) (Lillie)3, cook Cooper's Cafeteria, r 510 N  
 Walnut  
 Smith Edw (c) wk R R, r 1309 Hill U  
 Smith Edwin W (Mary C) dairy, r 508 S Urbana av U  
 Smith Elizabeth (c) (wid Lee)4, r 507 S Maple U

**Mandarin Inn**  
**Restaurant**

8-12 MAIN STREET, CHAMPAIGN

Steaks, Chops, Chop Suey  
 HIGH CLASS SERVICE

# Roth's Hardware

Stoves, Furnaces, Sheet  
Metal Work, Furnaces  
Repaired

Phone Main 138

28 Main Street

**HOMER EALEY**  
**MERCHANT TAILOR**  
 Room 504 First Nat'l  
 Bank Bldg.  
 Phone, Garfield 1719

**SMITH ELIJAH S, M D** (Mantie H) specialist, eye, ear, nose and throat, glasses fitted, 110 Cohen bldg U, r 311 W Elm U  
 Smith Ella (wid John), r 601 N Prospect  
 Smith Elma B (wid M E), r 301 W Illinois U  
 Smith Elsworth M (Lucy) lab, r 6 E Springfield av  
 Smith Emily Miss stu U of I, r 208 W Washington blvd U  
 Smith Emma G (wid John A), r 401 Nevada U  
 SmtH Florence E Miss chf ed asst A E Sta U of I, r 908 W Nevada U  
 Smith Floyd stu U of I, r 603 Stoughton  
 Smith Floyd (c) wks Gus Kellarh, r 1210½ Church U  
 Smith Frank (c) lab, rms 605 N Oak  
 Smith Frank (Dora) prof Zool U of I, r 1005 W Calif av U  
 Smith Frank W (Lillian) clk U of I, r 103 S 3rd  
 Smith Fred A (Daisy) 3 painter, r 506 S Webber U  
 Smith Fred C (Pearl) carp Alex Lbr Co, r 1208 W Park U  
 Smith Fred W (Grace) music, r 206 N Busey av U  
 Smith F tmstr Wagner & Sons  
 Smith Geo (Opal) bkpr Eisner Gro Co, r 204½ W Washington  
 Smith Geo A (Lillie A) 1 sales Eisner Gro Co, r 1505 W Wash-  
 ington

## Public Service Garage

G. A. BOYD  
Prop.  
Main 421

**REBORING AND NEW OVERSIZE PISTONS**

510 N. Neil

Smith Geo T Rev (Candace) ret, r 603 Stoughton  
 Smith Geo W jan U of I, r 604 Stoughton U  
 Smith Geo W L justice of the peace, r 612 E Columbia av  
 Smith Harlan J (Hazel) 2 engr Big 4, r 501 S Poplar U  
 Smith Harley R (Mayme) 3 adj Salvation Army, r 621 W White  
 Smith Harold sales M Cohen & Son, rms 122 W Park av  
 Smith Harold H stu U of I, r 311 W Elm U  
 Smith Harold T stu H S, r 405 S State  
 Smith Harriet (wid Geo W) r 306 W Calif av U  
 Smith Harry V (Bertha) wks W P Foote & Co, r 211 W Tre-  
 mont  
 Smith Helen D Miss steno Coll Engr U of I, r 403 W Calif av U  
 Smith Henry (Minnie) switch I C, r 1111 E Main U  
 Smith Herbert L (Cora) carrier P O, r 612 E Columbia av  
 Smith Homer H wks U of I, r 612 E Columbia av  
**SMITH HORACE J** (Mary D) 1, chiropractor 204-205 1st Nat'l  
 Bank bldg, Phones Office Garfield 1197, Res Garfield 2448,  
 Hours 9 to 11 a m, 2 to 5 p m and by appointment, r 108  
 Chalmers  
 Smith Howard V stu U of I, r 208 W Washington U  
 Smith Hubert A (Bertha) 1, archt J W Royer, r 301 W Illi-  
 nois U  
**SMITH HUGO L** (Laura) (H L Smith Specialty Shop), r 622  
 W Healey

**LESEURE BROS.**  
 211 NORTH NEIL STREET AND 614 EAST GREEN STREET, CHAMPAIGN, ILL.  
**HAVE THE BEST BILLIARD TABLES  
 IN THE CITY**

# Murduck Bros.

Ladies' Ready-to-Wear

"THE STORE THAT SELLS WOOLTEX"  
 37-39 MAIN ST., CHAMPAIGN

THE IF IN LIFE MAKES INSURANCE NECESSARY  
**PHIL ARMOUR**

DISTRICT AGENT  
 NORTHWESTERN  
 MUTUAL LIFE

448

CLARK-ELWELL CO. TWIN CITIES DIRECTORY

**WUWESTEMAN**  
 CHAMPAIGN  
 EYE SIGHT SPECIALIST  
 AND OUR GLASSES HAVE MADE US  
**We Make Glasses**

**SMITH H L SPECIALTY SHOP**, H L Smith propr, women's ready-to-wear, 316 Hickory  
 Smith Ida I Miss, r 806 W Calif av U  
 Smith Ira A (E Maude) exam Registrar U of I, r 1110 W Oregon U  
 Smith James (Marie) huckster, r 404 E Hill  
**SMITH JAMES ELMO** (Frances) 3 Mayor of Urbana, asst prof C E U of I, r 805 Indiana av U  
 Smith Jas H (Sylvia A) 1 ret, r 706 W Elm U  
**SMITH JAMES S** (Klank & Smith), r 508 S Randolph  
 Smith Jeff F (c) (Josie) junk, r 503 E Tremont  
 Smith John (c) wks Geo Joy, r 507 S Maple U  
**SMITH JOHN O** (Beulah) (Smith & Mouch, r 1002 W Hill  
 Smith John R (Mabel) 1, (Smith & Picard), r 107 S Prairie  
 Smith John W (Lottie) 3 wks Sheldon B Co, r 218 Barr av U  
 Smith John W (c) (Louise) 5, brick layer, r 203 E Columbia av  
 Smith Julius D (Christina) 1 wks U of I, r 208 W Washington U  
 Smith Kate (wid S J) r 111 W Washington  
 Smith Kenneth stu H S, r 301 W Illinois U  
 Smith Laura E Miss stu U of I, r 401 Nevada U  
 Smith Lee R (c) stu U H S, r 507 S Maple U

**Vriners' Confectionery**

55 Main St. Champaign, Phone M224  
 OLYMPIA, 102 W. Main St., Urbana, Phone Main 943.

**TWO STORES**

**P. G. Vriner and Geo. J. Vriner**

Smith Leland A fire I C, r 317 S Water  
 Smith Lola Miss wks White Line Ldy, r 1207 E Main U  
 Smith Louie H (Bessie M) 1 prof Plant Breed U of I, r 804 W Illinois U  
 Smith Louise Mrs (c) 5 maid, r 203 E Columbia av  
 Smith Lowell (Iva) 1 lab U of I, r 206 E Calif av U  
 Smith Lucy M (wid David), r 202 Grove  
 Smith Major (Leona) r Commercial Hotel  
 Smith Margaret Mrs, r 1113 W Oregon U  
 Smith Margaret (wid Frank), r 107 E Green  
 Smith Margaret (wid Perryman), r 604 Stoughton U  
 Smith Margaret M Mrs clk U of I, r 807 W Green U  
 Smith Marie Miss fore John Rissman & Son, r 218 Barr av U  
 Smith Marie C Miss steno Wm B McKinley Hdqs, r 810 W White  
 Smith Marion Miss bkpr W Lewis & Co, r 612 E Columbia av  
 Smith Martha E (wid M A) sales G C Willis, r 504 S Randolph  
 Smith Martin C (Amanda) concrete wkr, r 109 N Poplar U  
 Smith Mary (wid Wm) rms 211 W Elm U  
 Smith Mary B Miss tchr C H S, r 108 Chalmers  
 Smith Mary D (wid John E), r 306 Chalmers  
 Smith Maxwell W Maj asst prof Mil Sci U of I, r 501 E Daniel  
 Smith Mayme L clk Chem U of I, r 806 W Calif av U

**Rewerts & Ehler**

**HUPMOBILE DISTRIBUTORS**  
 113-115 W. ELM ST. URBANA  
 PHONES MAIN 915. GARFIELD 4546

**T. H. McClelland**

**REAL ESTATE and Exchanges**

Phone: Main 502 19 Main St.

# RELIABLE FURNITURE CO.

CASH OR CREDIT

A. J. KOENNEMANN

101 E. University Av.

Champaign

Main 65; Garfield 1709

CLARK-ELWELL CO. TWIN CITIES DIRECTORY

449

BICYCLE PARTS, NEW AND SECOND HAND BICYCLES  
In Stock. Tires, Tubes and Supplies.  
We do all kinds of repair work  
1 door north Sta. A, P. O.  
CHAMPAIGN, ILL.

E. M. Moll's Garage  
615 South Wright Street

Smith Nettie (wid John) 2, r 601 Hickory  
Smith Noble dispr Schuler Bros, r 601 Hickory  
Smith Ora P (Frieda W) 3 painter U of I, r 1207 University av U  
Smith Orion O stu U of I, r 511 E White  
Smith Orloff E (Margaret) stu U of I, r 807 W Green U  
Smith Otis W (Mae) 1, wks Farrar & Quinlan, r 413 W Bradley av  
Smith O F fire Big 4, r S Poplar U  
Smith O Ray stu U of I, r 706 W Elm U  
Smith Perry wks The Frat, r 601 Hickory  
Smith Philip ret, r 103 W Green  
Smith Ralph W (Margaret) stm ftr Reliable P & H Co, r R F D 3  
Smith Raymond S (Adelle) assoc Soil Phys U of I, r 1101 Oregon U  
Smith Rebecca E (wid Geo) 4 cook, r 810 W Clark U  
Smith Ray H (Gladys) (mngr Urbana office Stipes & Hecker), r 701 1/2 University av U  
Smith Robt (c) (Amanda) tmstr Nogle & Black, r 710 Poplar  
Smith Roland H stu H S, r 622 W Healey  
Smith Ross (Mary) 2 mech, r 211 E Bradley av

**ABC Super Electric** Washing Machines  
116 S. Race St.,  
URBANA  
Ask **SWARTZ** For Demonstration  
PHONE MAIN 255

Smith Ross C (Bertha) 3 car rpr I C, r 310 W Tremont  
Smith Roy E (Myrtle) 1 pkr Forged P Co, r 1602 W Washington  
Smith Ruel L (Alberta), r 603 E Stoughton  
Smith Ruth Miss nurse Burnham Hosp, r same  
Smith Ruth E Miss stu U of I, r 401 Nevada U  
Smith R Frank, r 1102 W Daniel  
Smith Saml (c) lab, r 814 Poplar  
Smith Sarah Miss, r 804 W Illinois U  
Smith Sidney S (Leora) wks Big 4, r 808 E Park U  
Smith Stella Mrs maid, r 511 N 2d  
Smith Thamer (Flora) lab, r 107 E Oregon U  
Smith Thos A (Clara E) 1 supr of Cap Exp I T Co, 209 I T bldg, r 1104 W Washington  
**SMITH THOS E** (Amanda M) pres Smith & Co, r 405 S State  
Smith Thos M (Nellie) 2 wks Big 4, r 204 Grove U  
Smith Vinal dispr Candyland, r 810 W Clark U  
Smith Virginia M Miss (c) stu H S, r 507 S Maple U  
Smith Walter T carrier P O, r 511 E White  
Smith Washington I (Sarah) tmstr, r 211 W Tremont  
Smith Wesford L (Jessie) 3 ener I C, r 1103 W Church  
Smith Wm A (Sarah) 4 jan U of I, r 1208 E Main U  
Smith Wm H (Ruby) 1 asst prof An Husb U of I, r 305 W Oregon U

**Gehrig's Cafeteria**

Solicits your patronage in their new location  
In the Nelson Bldg. 20-22 Main St.  
Our motto is to please our patrons

**THE CHAMPAIGN MATTRESS CO.**

MANUFACTURERS OF THE  
*Ever Easy*  
MATTRESS

# Reliable Plumbing and Heating Co. (Inc.)

105 N. Walnut St.  
CHAMPAIGN, ILL.

Prompt and Efficient Service in All Branches

Phones Main 1056, Garfield 1472

450

CLARK-ELWELL CO. TWIN CITIES DIRECTORY

**Lawrence Sutherland**  
 General Contractor and Builder  
 Estimates Given on Short Notice  
 Office 304 W. Illinois St., Urbana, Ill. Phone Main 3464

Smith Wm J (Minnie) 1 tel electr U of I, r 1208 Clark U  
 Smith Wm M (Della) repr Cleveland Tractor Co, r 121 W Hill  
 Smith Wm P clk V W Schuck, r 404 E High U  
 Smith Willie Miss (c) r 508 Poplar  
**SMITH & CO**, T E Smith pres, Horace Marshall secy, Jos E Pfeifer treas artificial ice and cold storage office and Champaign plant 811 N State, Urbana plant bet Lincoln and N Coler, n of limits  
**SMITH & MOUCH** (John O Smith and Carl W Mouch) jewelers optometrists etc 202 N Neil

## Smith & Mouch

*"Champaign's Practical Jewelers"*

**WANT YOUR PATRONAGE**

Everything in Jewelry and Kindred Lines. Watch Makers, Engravers, and Silversmiths. Eyes Examined, Glasses Fitted. Cor. Neil and Taylor Streets.

**GARFIELD 2161**

**CHAMPAIGN**

Smith & Picard (J R Smith and Geo Picard) meats 8 Main  
 Smithers Edw R (Martha) sales M Meis Co, r 120 1/2 S Race U  
 Smithley Alice (wid Wm), r 605 N Prairie  
 Smock Lucille (wid Lloyd) 2, r 113 1/2 S Neil  
 Smothers Chas asst fore Big 4, r 1002 Champaign  
 Snapp Roscoe R (Edith L) asst An Husb U of I, r 1118 Arbor  
 Snell Wm (c) (Annabelle) 1 trans I C, r 405 Maple  
 Snider see also Schneider and Snyder  
 Snider Belle wid Daniel, r 805 W Springfield av

**START THE DAY RIGHT WITH A BOTTLE OF  
 Pasteurized and Clarified Milk**

PHONE MAIN 1204

Snider DeWitt H (Mary) 1 real estate, ins, 306 Lincoln bldg, r 1409 W Park U  
 Snider Elizabeth M (wid Henry S), r 1105 Springfield U  
 Snider Gerald D stu H S, r 1409 W Park U  
 Snider Howard J (Lucy) 2 assoc Soil Fert U of I, r 1207 W Oregon U  
 Snider John C (Ella V) landscape U of I, r 907 N 5th  
**SNIDER JOHN H** (Mabel) 1 asst cashier Champaign National Bank, r 710 State

**STUDENTS SUPPLY STORE**  
 SERVICE  
 SAVING  
 SATISFACTION

# Smith & Co.

**FIRE PROOF COLD STORAGE, PURE ICE**  
 811 N STATE ST., CHAMPAIGN  
 PLANTS—N. COLER AVENUE, URBANA  
 BOTH PHONES

**WELL DRILLER, U. S. MODEL B. WINDMILLS.  
PUMPS, REPAIRS, WORK PROMPTLY DONE**  
Phone Garfield 5450  
611 E. Elm St., Urbana

**W. M. DAVIS**

Snider Lena Miss, r 620 W Hill  
Snider Margaret Miss, dressmkr, r 1409 W Park U  
Snodgrass John M (Daisy)1 prof Ry Mech Engr U of I, r 306  
Armory av  
Snook Elmer W meat ctr Smith & Deyo, r 116 W Univeristy av  
Snook Walter O motor Str Ry, r 116 W University av  
Snook Willis D (Dora E)1, contr, r 116 W University av  
Snow Thos W (May) carrier P O U, r 611 W Illinois U  
Snyder see also Schneider and Snider  
Snyder Arthur W 1 clk S E Huff & Co, r 122 N Franklin U  
Snyder Chas (Zazel) sales A S Nelson & Sons, r 401 W Spring-  
field av  
Snyder Chas L (Kate) lino opr Gazette, r 205 N 1st Fair av  
Snyder Della Miss wks Burnham Hosp, rms 301 E Springfield  
Snyder Della Mrs sales J M Kaufman & Co, r 506 S Neil  
Snyder Edw, r 401 W Springfield av  
Snyder Edward A (Fannie L)1 ins, 205 Price Est bldg, r 1104  
W Church  
Snyder Francis M (Clara) ret, r 601 W High U  
Snyder Frank wks Courier, r 304 S Walnut U  
Snyder Frank B sales Snyder & Snyder, r Davison Hotel

**Gehrke's Ill. Bakery** Holsum Bread  
Rye Bread  
Purina Wholewheat Bread At All Retailers  
Office and Retail Store 207 E. Clark St. Phone Main 1041

SNYDER GEO W (Lora) (Snyder & Snyder), r 405 N Prairie  
Snyder Helen Miss clk G C Willis, r 405 N Prairie  
Snyder Helen Miss, r 712 W Park U  
Snyder Jas M tickets I T S, r 303 Locust U  
SNYDER JOHN H (Adelia)1 (Snyder & Snyder), r 314 W  
John  
Snyder Lawrence service C & U Water Co, r 122 Franklin U  
Snyder Leone Mrs sale W Lewis & Co, r 112 W Hill  
Snyder Letha Miss, r 401 W Springfield av  
Snyder Lois Miss stu H S, r 210 W Green U  
Snyder Lyle stu H S, r 210 W Green U  
SNYDER MARSDEN G (Jennie)3, (White Line Laundry),  
r 401 W Springfield av  
Snyder Mary J Miss clk Nat Hist Surv U of I, r 108 E Chal-  
mers  
Snyder Peter M (Mabel C) grocer 108 W Green U, r 210  
W Green U  
Snyder Ralph feeder Flanigan-Pearson Co, r 304 S Walnut U  
SNYDER ROY H (Ruth) (R H Snyder & Co), r 607 Univer-  
sity av U  
SNYDER R H & CO (R H Snyder) auto repairs and garage,  
106 N Race U  
Snyder Thyrl B wks U & C Gas & Elect Co, r 205 N 1st Fair av  
Snyder Wm C (Grace) sales Moorehead Furniture Co, r 712  
W Park U

**Kruse Auto Works**

Automobile Repairing of All Kinds  
a Specialty.  
69 E. University Av.  
74 Chester St.  
Phone Garfield 3416

**Champaign Seed Co.**

High grade, tested, field and garden  
seeds. Headquarters for poultry  
feed and supplies

9 EAST UNIVERSITY AVE.

MAIN: 292 GARFIELD: 1735

**Junk, Hides and Wool**  
510 S. Chestnut St.  
Phone Main 3108 Champaign

**James N. Levinson, Coal**

Snyder Wm G (Lucy) shoe rep basement 13 Main, r 509 1/2 W Church

Snyder Wm J (Laura) mngr B V Van Ness Grain Co, r 212 W Calif av U

**SNYDER & SNYDER** (G W and J H Snyder) shoes, 312 Hickory

**SOFT WATER LAUNDRY** Olson Bros proprs, 125 N Race U  
Sohn Howard (Margaret) 1 stu U of I, r 401 S Busey av U

Solomon Victor R (Pearl) 3 wks Burr Co, r 804 Church U

Solon Edw W ret, r 503 W Springfield av

Solon Francis E (Abbie) 5 ret, r 503 S State

Solon John J ret, r 503 W Springfield av

Solon Mary A Miss, r 508 W Springfield av

Solon Michael ret, r 508 W Springfield av

☞ Somers see also Sommer and Summers

**SOMER FRANK A** (Aurora B) street paving contractor 401 N Orchard U, r 305 W Oregon U

**SOMERS JNO C** (Hazel) 1 cash Commercial Bank, r 204 W White

Somers Russell I grad stu U of I, r 812 W White

Sommer Geo (Fanny) painter contr, r 208 W Calif av U

Sommerlad Phillip R (Amelia) 2 clk I T S, r 316 N 2nd Fair av

Sommerlad Sophie (wid Henry) r 316 N 2nd Fair av

## B. Brown

### AUTO WRECKING CO.

Used parts for all Cars, also a line of new parts, Tires & Tubes

PHONE MAIN 360

412 E. UNIVERSITY AV.

**SONNENSCHNEIN Abe** mngr J Sonnenschein & Co, r 134 W Church

**SONNENSCHNEIN J & CO**, furriers, Abe Sonnenschein mngr, 348 Hickory

Soto Rafael A asst Rom Lang U of I, r 1107 W Oregon U

Souder Lottie (wid Samuel), r 506 W White

**SOUDER LUTHER B** 5 dyer and dry cleaner office 206 N Neil, plant 518 N Neil and 517 Hickory, r 608 W Washington

**SOUDER & MACK** (L B Souder, J D Mack) laundry 518 N Neil and 517 Hickory

Soule Ellen (wid Ira), r 902 W Illinois U

**SOUTH SIDE GROCERY** Frank McCauley propr, 514 S Neil

Southerland Mrs cook Alpha Tau Omega, r same

Southern John A (Virginia) wks I C, r 1205 N Chestnut

Sowers Albert L carp, r 1309 W Park U

Sowers Alex (Ada) 2 bldg contr, r 1113 Clark U

Sowers Claude V (Blossom) 2 motor I T S, r 1307 W Park U

Spain Henry wks T R Gilliland, r 209 E Elm U

Saplding Arthur L (Laura) 1 opr Princess Theatre, r 206 N Race U

**SPALDING ARTHUR W** shoes 19 Main, r 506 W Hill

**PICTURE FRAMING**

**STRAUGH'S**

**GOOD PHOTO FINISHING**  
625 S. Wright, Champaign

*Glasgow*  
TAILORS

**SUIT OR OVERCOAT MADE TO ORDER**

YOUR NEIGHBOR WEARS ONE

314 N. Hickory St.

**LARRY J. POWERS, Manager**



Established 1866

# **SOUDER'S**

## **Dry Cleaners and Dyers**

**OLDEST--LARGEST--BEST**

---

**PLANT**

**Main--900**

**Garfield--1650**

---



---

**OFFICE**

**Garfield**

**1225**

---

**Responsible and Reliable**

**Highest Grade of Work That Expert  
Attention Can Give**

**Plant--518 N. Neil**

**Office--206 N. Neil**

**Come and See a Real Plant---Always Welcome**

# SOUDER & MACK

## LAUNDRY

*Our Work is the BEST*

SOFT WATER  
PURE SOAP

*Modern Equipment and Strictly Sanitary Methods has built our business up to the present High Standard of Efficiency*

Plant--517 N. Hickory  
Main 897

Office--518 N. Neil  
Garfield 1115

*We do Rough, Dry and Family Wash*

**Furniture, Victrolas, Rugs, Etc.**  
 Main 151, Garfield 1272  
 24-26 Main St.

**C. A. KILER**

**SPALDING BERT E** (Josephine) 1 propr Green Street Pharmacy, pres University State Bank, r 710 W Park av  
**Spalding Chas C** dri Morgan Rug Co, r 107 E Green U  
**Spalding Geo T** (Anna) 1 mech T M Folz, r 107 E Green U  
**Spalding John W** (Lena) jan Lincoln Sch, r 104 W Green  
**Spalding Marjorie M** Miss, r 614 W Park av  
**Spalding Robert R** mech W D Simpson, r 601 N Neil  
**Spalding Ruby F** Miss, r 107 E Green U  
**SPALDING WALLACE P** (Clara P) cash Trevett-Mattis Banking Co, r 614 W Park av  
**Spang Chas** stu U of I, r 1305 W Hill  
**SPANG HOWARD M** (Lula) 2 mngr The E B Collins Co, r 1305 W Hill  
**Spangler Julia** Miss waiter Silver Moon, r Commercial Hotel  
**Spanglo Anton** (Augusta) 2, grocer 701 N 5th, r same  
**Spanglo Chas** (Anttent) 5, huckster, r 710 N Walnut  
**Spanglo Frank** wks E V Kirby, r 701 N 5th  
**Spanglo Mary** Miss, r 701 N 5th  
**Spanglo Saml**, r 710 N Walnut  
**Spanglo Sam** (Ruth) wks Cushman & Co, r 703½ N 5th  
**Sparks Chas E**, car rpr Big 4, r 305 S Poplar U  
**Sparks Henry C** wks Big 4, r 305 S Poplar U  
**Sparks Jennie** Miss, r 305 S Poplar U

**G. C. Willis DRY GOODS**  
 15-17 Main Street  
 CHAMPAIGN, ILLINOIS  
 Established 1872

**Sparks Marion E** Miss libr asst Chem U of I, r 1207 W Oregon U  
**SPARKS RAY C** (Helen L) pres-treas Herrick Auto Supply, r 1012 W Church  
**Spaulding Laura** Mrs sales W Lewis & Co, r 206 N Race U  
**SPEARS CHAS H** (Nellie) 2 eye, ear, nose, throat specialist, office 431-2-3 Ill Bldg, phone Garfield 1275, r 507 N Willis  
**Spears Henry** (Rebecca) ret, r 409 N Willis av  
**Spears W C**, r Davison Hotel  
**Speas Helen R** Miss cash Illini Bank, r 105 S Poplar U  
**Speas John C** (Ellen) carp Alex Lbr Co, r 105 S Poplar U  
**Speed Douglas** (c) tmstr, r 511 Grove  
**Speed Geo** porter, r 606 E Vine  
**Speed John** (c) (Ada) 4 junk, r 1412 Dublin U  
**Speedie Andrew C** (Anabel) 2 wks U of I, r 103 Chalmers  
**Spelman Eula W** Miss stu H S, r 728 S State  
**Spelman Frank C** (Olive) grocer 726 S State, r 728 same  
**Spelman Jessie** Miss housekpr, 409 W Clark  
**Spence Emerson** (Bertha) insurance Champaign Nat'l Bank bldg, r 212 W Park av  
**Spencer Anna C** (wid Robt C) 1, r 402 W Elm U  
**Spencer Chas S** instr U of I, rms 713 W Elm U

**Kruse Electric Shop**  
 111 S. 1st. St.  
 H. P. KRUSE, PROP.

General Contractors of House Wiring, Fixtures, Motors, Electric Washers, Farm Lighting Systems and Vacuum Cleaners.  
 PHONES: RES., MAIN 2491 GARFIELD 3514 STORE MAIN 504

# J. W. Reardon Motor Co. Paige, Case and Monroe Cars

16 E. WASHINGTON ST. MAIN 3029

454

CLARK-ELWELL CO. TWIN CITIES DIRECTORY

**FARM AND CITY LOANS, FIRE, CASUALTY AND LIFE Insurance, Surety Bonds. District Agents Mutual Life Insurance Co. of New York**

PHONES MAIN 159. GARFIELD 4426

**T. A. BURT LOAN CO.**

112 WEST MAIN STREET, URBANA

Spencer Cynthia E Miss tchr C H S, r 806 S 6th  
 Spencer Eugene J (Hattie) 2 trav sales, r 806 S 6th  
 Spencer Frank (Rose) driver Smith & Picard, rms 134 W Hill  
 Spencer Geo M stu H S, r 710 W White  
 Spencer Josie M (wid L S) 2, r 710 W White  
 Spencer Lela Mrs (c), r 603 Poplar  
 Spencer Rosie Mrs wait Inman Hotel  
 Spencer Stanley F with Cushman Auto Tool Co, r 402 W Elm U  
 Spencer V E asst Col Agr Exp Sta U of I, r 103 Chalmers  
 Sperling Edwin S lab U of I, r 206 W Washington blvd U  
 Sperling Ernest stu U of I, r 206 W Washington blvd U  
 Sperling Florence Miss steno Little & Finrock, r 206 W Washington U  
 Sperling Ruth E Miss stu U H S, r 206 W Washington U  
 Sperry Eldridge H (Belle C) r 308 N State  
 Sperry Elma E (wid Maurice), r 1203 Stoughton U  
 Sperry Floyd stu H S, r 1203 Stoughton U  
 Sperry Gladys Miss stu H S, r 1203 Stoughton U  
 Sperry Ralph E asst Accy U of I, r 902 S Lincoln U  
 Sphar Geo W (Della) 4 wks Alex Lbr Co, r 114 W White  
 Sphar Louis B wks Alex Lbr Co, r 114 W White

## W. Lewis & Co.

Champaign's Leading Dep't. Store

Sphar Mabel Miss, r 114 W White  
 Spicer Buzette Miss checker Gehrig's Cafeteria, r 706 S State  
 Spicer Ezra (Grace) 5 carp, r 706 S State  
 Spidell Mary Mrs, r 206 N Race U  
 Spight Thos (c) (Clara) lab, r 603 E Eureka  
 Spiker Claude (Lydia) brake I C, r 1014 University av U  
 Spivey Edw E (Birtie) 2 brake I C, r 106 Charles  
 Spoonamore James A (Bessie) 3 car rep Big 4, r 104 S Lynn  
 Spooner Chas S (Florence) 1 instr Entomol U of I, r 704 W Illinois U  
 Spore Jos V (Syble) sales Cook Bros, r 212 1/2 W Washington  
 Spore Laura (wid James), r 212 1/2 W Washington  
 Sporleder Wm C (Elizabeth) 2, grind Cushman's, r 613 W Stoughton U  
 Spradling Claude E (Mary E) 4 plasterer, r 210 E Calif av U  
 Sprague John A (Belle) 3, blksmith I C, r 304 S 6th  
 Sprangler Julia Miss waitress Silver Moon, r Commercial Hotel  
 Springer Wm (c) wks I C, r 407 Maple  
 Springfield Mary E (c) (wid Fletcher) 2, maid, r 404 Maple  
 Sprinkle D Clinton (Lizzie) wks U of I, r 58 Armory  
 Sprinkle Harry C (Amanda M) 1 wks Forged P Co, r 58 Armory

**H. Swannell & Son**  
 DRUGGISTS  
*Jexall Remedies*

**PORCH, DOOR and Window Screens**

**P. D. FOSTER, Mill**

**STORE AND OFFICE FIXTURES**

305 S. Chestnut St.

Phone Garfield 1120

# T. M. BACON & SONS

Wall Paper, Paints, Glass, Brushes,  
On the Corner of Walnut and  
Taylor Sts. CHAMPAIGN, ILL.

CLARK-ELWELL CO. TWIN CITIES DIRECTORY

455

**Pioneer Creamery Co.**  
Manufacturers and Wholesalers  
Butter, Eggs and Cheese  
Phones Main 2142, Garfield 1273

Spry Alonzo F (Ethel) 4 sales Gehrig's Bakery, r 402 E Tremont  
SPURGIN WM G (Anna) lawyer 115½ W Main U, r 1002 W Green U  
Squire Melissa (wid W H), r 123 E University av  
Squire Wm B (Agnes) 1, tmstr, r 404 E White  
Stacey Margaret opr C U Tel Co, r 320½ N Neil  
Stacey Naomi Miss supr C U Tel Co, r 320½ N Neil  
Staehle Ida M Mrs Chaperone Gamma Phi Beta, r same  
Stafford Clyde B (Jennie) 3 wks Alex Lbr Co, r 106 William  
Stagner Alex wks Big 4, r 501½ S Chestnut  
Stahl Chas M (Tressa) 2, real estate, 508-9 Lincoln Bldg, r 203 S Elm  
Stahl Chester stu U of I, r 1102 Springfield av U  
Stahl Saml (Dorina) ret, r 1102 Springfield av U  
Staley Anne H Miss, r 901 W Church  
Staley B Peter (Alice B) real est 314 Hickory, r 109 W Springfield av  
Staley Calvin C ret, r 901 W Church  
Staley Florence L Miss bkpr C A Kiler, r 109 W Springfield av  
Staley John F ret, r 804 Nevada U  
Staley Wm K lino opr Gazette, rms 122 W Park av

## Best in Titles

We Safeguard  
Your Property

### CHAMPAIGN COUNTY ABSTRACT CO.

Champaign, 200-201 First Nat'l. Bank Bldg., Edwin Filson, Mgr.  
Urbana, 105 S. Market St., W. E. Atkinson, Mgr.

Stalt Esther trained nurse, rms 201 W Church  
Stamey Alice M Miss stu H S, r 310 W Hill  
Stamey Calvin J ret, r 610 W Springfield av  
Stamey Frank H (Jessie A) farmer, r 301 Nevada U  
Stamey Frank L (Carrie B) 1 real estate broker, r 920 W Church  
Stamey Grant (Berintha) agt Prudential Ins Co, r 404 W Church  
Stamey Harry sales F K Robeson, r 202 W University av  
Stamey James W (Amelia) ret, r 202 W University av  
Stamey Jay, r 202 W University av  
Stamey Jennie Miss stu H S, r 301 Nevada U  
Stamey Mary E (wid M E) r r 805 W Church  
Stamey May Miss, r 202 W University av  
Stamey Russell sales Isenbarger & Fleming, r 301 Nevada U  
Stanner Opal Miss, r Kenwood R F D 1  
Stanner Lowell, r Kenwood R F D 1  
Stanner R O (Maude), r Kenwood R F D 1  
Stamp Geo W (Susie) car rep Big 4, r 402 S Urbana av U  
Stamp Henry P (Anna), r 111 Franklin av U  
Stamp Peter wks Smith & Co, r 111 Franklin av U  
STANDARD OIL CO, H English mgr, 1201-1205 Church U,  
branches 203 S Neil R D Winterse attd, 105 E Elm U,  
T E Jackson attd

**STOLTEY'S Garage**  
OPEN DAY AND NIGHT  
3 Entrances, E. Univ. Ave, Chester and Water Sts.  
J. C. MANTON, Propr.

CALL AT

**LLOYDE'S** FOR **Books**

7 Main

# L. B. Tobias & Co.

Women's and Children's Ready-to-Wear. Millinery, Suits, Coats, Dresses and Corsets  
113-115 W. CHURCH ST.

456

CLARK-ELWELL CO. TWIN CITIES DIRECTORY

Wholesale and Retail Ice Cream  
Sherbets and Ices  
115 E. University Ave  
Both Phones

Champaign Ice Cream Co.  
ABSOLUTELY SANITARY

Standever Earl (Velma) sales W Lewis & Co, r 610 W Columbia av  
Stanford Howard R (Dorothy)3, assoc Plant Breed U of I, r 603 W Washington blvd U  
Stanford Jos T (Susie)2 chief clk supt I C, r 711 W Healey  
Stanford Thos E ret, r 103 William  
Stanley Chester A (Minnie)3 chauff U of I, r 706 S Vine U  
Stanley Deane F med stu, r 306 S Mathews av U  
Stanley Foss D, car rep Big 4, r 910 1/2 E Water U  
Stanley Ervin lab, r 910 1/2 E Water U  
Stanley John (Carrie)3 molder Cushman's, r 203 W Park av  
Stanley J L sales Singer Sewing Mach Co, r Noonan Hotel  
Stanley Katherine W Miss stu H S, r 306 S Mathews av U  
Stanley Luella Miss wks T J Gilliland, r 910 1/2 E Water U  
Stanley Otis O (Mabel)1 physician 200 Co-op bldg, r 306 S Mathews av U  
Stanley Paul M stu H S, r 306 S Mathews av U  
Stanley Ray Mrs, sales S S Grocery, r 203 W Park av  
Stanley Russell lab, rms 106 E Clark  
Stanley Wm (Myrtle)4 wks Big 4, r 910 1/2 E Water U  
STANNER GUY W seed house, 126 S Market, r 118 W Church  
Starbird Geo E (Anna) interstate com com, r 1208 S Lincoln av U

## University State Bank of Champaign

**SOLICITS  
YOUR BUSINESS**  
3% Interest Paid on Savings  
Accounts, Commercial Paper  
Bought and Sold, Safety  
Deposit Boxes for Rent.

Starbuck Francis A stu H S, r 50 E Beardsley av  
Starbuck Louis W wks S P Atkinson, r 50 E Beardsley av  
Starbuck Pearl Miss chf clk Phil P Schifflin Corp, r 50 E Beardsley av  
Starbuck Rosa (wid Wm), r 50 E Beardsley av  
Starbuck Wm T wks S P Atkinson, r 50 E Beardsley av  
Stark Elizabeth stu H S, r 608 W Illinois U  
Stark Hortense Miss, bkpr L B Tobias & Co, r 306 W Washington  
Stark John, r 408 N 3rd  
Stark Jos (Matilda) lab, r 408 N 3rd  
Stark Ralph restaurant 69 1/2 Main, r 408 N 3rd  
Stark Ransom T (Sallie) setter S P Atkinson, r 811 Church U  
Stark Robt W (Mabel) asst Corn Prod U of I, r 608 W Illinois U  
Stark Saml E wks U of I, r 408 N 3rd  
Stark Wm C fire I C, r 408 N 3rd  
Starkey Alvin D (Martha), r 601 W Illinois U  
Starkey A L (Ethel) baggage I C, r 715 S Prairie  
Starkey T R (Alice)1 wks Burr Co, r 107 Grossback pl U  
Starks B (c) (Vergia)4 wks Stipes & Hecker, r 1404 Church U  
Starks Sarah Miss (c) cook Kappa Sigma, r 212 E Daniel  
Starks Thos W (c) (Georgia) (Starks & Montgomery), r 609 Hickory

**Illinois Hotel**  
ALWAYS OPEN  
Chris Martens, Prop.  
202-204 N. Walnut St., Champaign  
Phone Main 810  
**Martens' Cafe**

# M. J. Patterson & Co.

Furniture, House Furnishings, Stoves  
Rugs, Linoleums, Phonographs,  
FURNACES

105-107 N. NEIL ST.

CASH OR CREDIT

PHONE GARFIELD 2245

Prompt Service  
We Guarantee  
Satisfaction  
Work  
Called for and  
Delivered

**L. D. DALEY TIRE CO., Vulcanizers**  
**KNIGHT & BLACKSTONE**  
**TIRES AND TUBES**

Drive up  
345 N. Hickory

Call up  
Main 3730

**GATES**  
**HALF SOLE**  
**TIRES**  
Tubes and  
Accessories

CLARK-ELWELL CO. TWIN CITIES DIRECTORY

457

**CUNNINGHAM BROS.**  
No. 25 Main St. Champaign, Ill.  
PHONE GARFIELD 1244.  
**Kodaks**

Starks & Montgomery (c) (T W Starks and C T Montgomery) barbers (basement) Citizens State Bank bldg  
Starling Robert E (Ida) painter Big 4, r 202 E Illinois U  
Starr Chas S (Ida) moulder Burr Co, r 604 E Church  
Starr Ethel M tchr Gregory Sch, r 506 E Springfield av  
Starr Ida Mrs colr C U Tel Co, r 604 E Church  
**STATE GEOLOGICAL SURVEY DIVISION** Frank De Wolf chief, 305 Ceramic bldg  
**STATE HISTORICAL LIBRARY**, Editorial office, Clarence W Alvord editor in chief, 418 Lincoln Hall  
**STATE MUTUAL LIFE ASSURANCE CO**, Nathaniel P Blanchard gen agt, 430 Illinois bldg, phone Main 483, r Inman Hotel  
**STATE NATURAL HISTORY SURVEY**, Stephen A Forbes chief; 223 Natural History bldg, U of I  
**STATE WATER SURVEY**, Edward Bartow chief; G C Habermeyer acting chief; 57 Chemistry bldg U of I  
**STATES ATTORNEY**, Louis A Busch, Court House  
States Nellie Mrs vault custodian Citizens State Bank, r 1005 Springfield av U  
Staub Amanda Miss wks H Henningson, r 109 Franklin av U  
Stearns A Lyle (Marie) 1 motor St Ry, r 111 W Washington

**Urbana Light Heat & Power Co.**  
Light, Heat, Power and Electrical Merchandise

118 E. Main St. Garfield 4043 Main 3353

Stearns Fred C (Adelia) 2 garage Mahomet Ill, r 107 S Elm  
Stearns Genevieve Miss asst Chem U of I, r 916 W Calif av U  
Stearns Lee M (Mary) wks U of I, r 604 S Prairie  
Stearns S Winifred Miss tchr Lincoln Sch, r 604 S Prairie  
Stebbins Joel (May P) 2 prof Astron U of I, r 1113 Nevada U  
Stedman Rev Wm H (Belle K) ret, r 705 S 3rd  
Steed Sallie (c) (wid John W), r 513 E Eureka  
Steel Allan stu H S, r 2 Saffer ct U  
Steel Florence Miss stu H S, r 2 Saffer ct U  
Steel Rowe stu U of I, r 2 Saffer ct U  
Steel Wm A (Jane) banker Monticello Ill, r 2 Saffer ct U  
Steele Beulah Miss sales McAllister Stores Co, r 305 W Green U  
Steele Elizabeth Mrs, r 305 W Green U  
Steele Homer (c) wks Dewey Newman, r 203 E Washington  
Steele Ray cond St Ry, r 710 N Lincoln av U  
Steffen Frank gardener I C, r 506 E Church  
Steffen Geo mach I C, r 506 E Church  
Steffen John J (Amelia) 3 hostler I C, r 608 E Church  
Steffen Michael (Kate) lab, r 506 E Church  
Steffen Michael jr (Edna) 1 wks I C, r 407 E White  
Steffen Nicholas sales The Frat, rms 508 W Washington  
Steffy Elmer B (Cora) 3 dec G N Bacon & Co, r 505 E White  
Steimley Leonard L asst Math U of I, r 1212 W Green U

**G. R. Mann Electric Co.**

Storage Batteries for All Cars  
Automotive and Commercial Electrical Repairing.  
510 N. NEIL ST.  
PHONE MAIN 4136

**Dee Todd** CONTRACTOR and BUILDER  
208 Price Estate Bldg. Garfield 2119

# Ford

# Cars and Trucks

## E. V. KIRBY AUTO CO.

THE UNIVERSAL CAR

REPAIRING OF ALL KINDS

110-112 N. MARKET ST., URBANA

SALESROOM LINCOLN BLDG. CHAMPAIGN

458

CLARK-ELWELL CO. TWIN CITIES DIRECTORY

**Jordan's** SANITARY BARBER SHOP  
and most up-to-date in the Twin Cities—HAIRCUTS—MASSAGES  
PHONE MAIN 1459  
36 MAIN STREET CHAMPAIGN

Stephens see also Stephenson, Stevens and Stevenson  
 Stephens Bldg 218 W Main U  
 Stephens Carl F editor Alumni Quarterly & Fortnightly Notes  
 U of I, r 803 W Springfield  
 Stephens David M (Zella) 2, chauff Alex Lbr Co, r 723 S Neil  
 Stephens Dorothy Miss sales W Lewis & Co, r 109 S Lynn U  
 Stephens Geo P (Essie) 3 car rep Big 4, r 725 S State  
 Stephens Hazel M Miss tchr, r 803 W Springfield  
 Stephens Henry M (Gladys) 2, wks Big 4, r 107 S Lynn U  
 Stephens Howard R stu, r 109 S Lynn U  
 Stephens John (Myrtle) 1, eng Big 4, r 109 S Lynn U  
 Stephens John W (Emaline), r 109 S Lynn U  
 Stephens Junior stu H S, rms 310 W Elm  
 Stephens Lester R (Gertrude) 3 wks Varsity Theater, r 310  
 Maple  
 Stephens Myrtle Miss wks Jno Rissman & Sons, r 109 S  
 Lynn U  
 Stephens Paul W (McGuire Studio) rms 310 W Elm U  
 Stephens Pearl Miss stu, r 707 W Clark  
 Stephens Roy (Eva) 1 wks Eisner whsle groc, r 707 W Clark  
 Stephens Stella Miss wks Souder & Mack, r 707 W Clark  
 Stephens Thos E (Lucy) ret, r 803 W Springfield  
 Stephens Wm R (Hattie) lab, r 301 Stoughton

## O. K. Burton

Pres. University District  
 Building & Loan Assn.  
 Main 922 Garfield 1574  
 612 E. GREEN. CHAMPAIGN

### WRITES FIRE AND TORNADO INSURANCE

Stephens Wm T stu U of I, r 803 W Springfield  
 Sterling G Nugent baker Gehrke's Ill Bakery, r 808 S Ran-  
 dolph  
 Stern Adolph (Bertha) lab, r 303 E Clark  
 STERN ALBERT L (Amelia) (Stern Bros), r 1009 W Uni-  
 versity av  
 Stern Babette (wid Abe), r 711 W Church  
 STERN BROS (A L Stern) 23 Main  
 Stern Building, 322-324 Hickory  
 Stern Dorothy D Miss stu H S, r 1009 W University av  
 Stern Margaret Mrs, r 312 W Vine  
 Stern Nathan ret, r 711 W Church  
 Stern Ollie Miss, milnr G C Willis, r 312 W University av  
 STERN WALTER W (Ethel) 2, v-pres Ill Trust & Savings  
 Bank, r 1014 W University av  
 Stevens see also Stephens, Stephenson and Stevenson  
 Stevens Bert (Lula) ret, r 704 S 3rd  
 Stevens Chas W stu H S, r 606 E Springfield av  
 Stevens C L (Ora) 2, lino opr Flanigan-Pearson Co, r 1303  
 Clark U  
 Stevens Donald sales S C Tucker, r 526 N Neil  
 Stevens Edna I Miss, r 526 N Neil

# Silver Moon

RESTAURANT & LUNCH ROOM  
 GEO. THEODORE, PROP.  
 Clean, Quick Service  
 57 Main St. Champaign, Ill. Phone Main 870

# Mollet & Woller

## Drugs and Sundries

11 MAIN STREET  
PHONE GARFIELD 1355



# G. N. BACON & CO.

107-109 N. Walnut St.

# PAINTING AND DECORATING

Wall Paper, Paints, Glass, Brushes

Phone, Garfield 1138

CLARK-ELWELL CO. TWIN CITIES DIRECTORY

459

EVERYTHING  
TO FURNISH THE HOME  
Corner Neil Street and University Av.  
**MOOREHEAD'S**  
Invest Your Cash at

**STEVENS ELLIOTT G** (Margaret) dentist 431-3 Ill bldg, phone Garfield 1275, r 417 S Elm  
**Stevens Frank L** (Adaline) prof Plant Pathol U of I, r 1102 Nevada U  
**Stevens Janes E** (Anna) farmer, r 106 N Busey av U  
**Stevens Jesse** (Lena) brake I C, r 1305 N Walnut  
**Stevens Mattie A** (wid Nelson)1, r 526 N Neil  
**Stevens Nelle** Miss, r 112 W University av  
**Stevens Norma** Miss stu H S, r 704 S 3rd  
**Stevens Raymond** chauff Reliable P & H Co, r 526 N Neil  
**Stevens Raymond L** stu U of I, r 704 S 3rd  
**Stevens Robt** (Tillie) wks C U Tel Co, r 318 S Water  
**Stevens Schuyler** (c) wks I C Lunch, r 209 N 1st  
**Stevens Stella** wks Souder & Mack, r 707 W Clark  
**Stevens Walter J** stu U of I, r 606 E Springfield av  
**Stevens Wm B** (Anna E) ret, r 701 Stoughton U  
**Stevens Wm J** barber Glen Johnson, r 408 N 1st  
**Stevenson Agnes** Miss waitress, r Commercial Hotel  
**Stevenson B Frank** (Lucy) (B F Stevenson & Son), r 305 W Illinois U  
**Stevenson B F & Son** (B F Stevenson, C E Stevenson) grocers, 117-121 S Race U

## BOSCH MAGNETO

Authorized Service Station. A complete line of Magnetos and Parts carried in stock. 100 per cent Service.

**THE FRED SWANSON CO., INC.**  
12-14 E. Washington St.

**Stevenson Chester E** (Mary)2, (B F Stevenson & Son), r 410 S Busey av U  
**Stevenson Ethel** Miss, r 305 W Illinois U  
**Stevenson Geo T** (Edith)3 office mgr Forged P Co, r 1615 W Church  
**Stevenson Harry E** ret, r 501 E Healey  
**Stevenson Hugh** pop corn, rms 205 W Eureka  
**Stevenson James** (Elizabeth)1 lab, r 208 W Tremont  
**Stevenson Mary** Mrs sales H & H Variety Store, r 312 S State  
**Stevenson Wm T** (Cora)1 carp L B King, r 11 Bonner add  
**STEVICK DAVID W** (Helen) editor Champaign Daily News, r 402 W Illinois U  
**Steward Emily** (wid Alfred H), r 405 E Green U  
**Steward John** (c) (Flora)2 wks St Ry, r 1409 Dublin U  
 Stewart see also Stuart  
**Stewart Albert** wks I C, r 1104 N Poplar  
**Stewart Albert** jan First Nat'l Bank, r 108 E Washington  
**Stewart Albert O** (Nancy)1, driver W W Walls, r 1104 N Poplar  
**Stewart Alonzo W** (Rosie) wks Leavitt Mfg Co, r 815 W Park U  
**Stewart Claude**, r 714 Wabash av U  
**Stewart Earl** mach Burr Co, r 201 W Clark

**PARIS**  
Dyeing and Cleaning Co.  
Office Park Theatre Bldg. 128 W. Church St.

Phones Main 1744-1944  
Garfield 2135  
Plant 112-116 W. Clark St.

# COAL

# MOVING, TRANSFER PACKING and STORAGE

O. B. PARKHILL

Garfield 2139

128 S. Walnut St., Champaign, Illinois

**THE**  
*Crab*

# A Fancy Confectionery

Without Fancy Prices

Phone Main 225  
Phone Garfield 1421  
3 Main Champaign

460

CLARK-ELWELL CO. TWIN CITIES DIRECTORY

I have had 18 years experience selling Southeast Missouri lands, in the famous Sikeston district. Good community, schools and churches. Near market and where they are building hard roads. Come and talk it over with me and get prices.  
905 W. Oregon St., Urbana, Ill.  
Phone Main 1227.

# Chas. Lemon

Stewart Edw shoe rep 108 E Washington, r same  
**STEWART FLORENCE MISS** mngr Postal Telegraph Co, r 406 W Washington  
Stewart Geo condr I C, rms 111 E Church  
**STEWART GUY** (Grace) (J V Swearingen-Stewart Undertaking Co), r 616 W Hill  
Stewart Harry (Pearl)4, fore Alex Lbr Co, r 707 S 1st  
Stewart Hosea B ret, rms 115 W Clark  
Stewart Isabel Miss, r 905 Nevada U  
Stewart Jesse (c) lab rms 31 E Columbia av  
Stewart Jesse H (Frieda) wks Big 4, r 913 E Water U  
Stewart John A (Mary E) ret, r 905 Nevada U  
Stewart J Gordon stu H S, r 503 W High U  
Stewart Lola Mrs clk I T Co, r 311 W Hill  
Stewart Luther supply man Big 4, r 110 N Lynn U  
Stewart Maggie (wid W L)4, r 110 N Lynn U  
Stewart Mary R Miss sales W Lewis Co, rms 130 W Hill  
Stewart Oscar (Sarah)5, lab, r 714 Wabash av U  
Stewart Oscar wks Big 4, r 913 E Water U  
Stewart Pearl Miss bkpr H Lloyde, r 607 W Hill  
Stewart Robt (Jane)2, prof Soil Fert U of I, r 503 W High U  
Stice Andrew J (Jeannette), r 1105 W Illinois U

## FARM OR CITY

Why not of Clay? **FIREPROOF, LESS UPKEEP, LESS INSURANCE, COST NO MORE**  
**Sheldon Brick & Bldg. Sup. Co.** Everything in Clay  
OFFICE: ROOM 504-505 ROBESON BLDG.

Sticher Robt W (Anna)2, brake I C, r 707 S State  
Stickler Edw (Maud) carp, rms 206 E Clark  
Stickler Elizabeth Miss asst Dr T M Eade, r 15½ E University av  
Stickrod Lorenza D (Lillie) ret, r 410 W Columbia av  
Stiebner Jno (Amanda)4, dri Smith & Co, r 711 Poplar  
Stiebner Wm Edw (Lue)2, fire I C, r 702 Ash  
Stiegemeier Gustav (Lydia) pastor St Johns Lutheran Church r 310 E University av  
Stier Fred G (Lulu)2, boiler washer Big 4, r 704 E Oregon U  
Stigell Flora Mrs (c), r 1106 N 4th  
Stiles Clara Mrs laundress Cunningham Children's Home, r same  
Stillwell Clyde U S Army, r 303 S Neil  
Stillwell Grant (Lulu) carp, r 303 S Neil  
Stillwell Maude Mrs, reg nurse, r 402 E Green U  
Stillwell Wm R (Maude B) pumps, r 402 E Green U  
Stinehelper Roy E brake I C, r 103 E White  
**STINESPRING HARRY P** (Leota)3, coal flour and feed 202 N Market U, r 1204 W Green U  
Stinson Bertha Miss clk W U Tel Co, r 27 E Springfield av  
Stinson Dorothy Miss clk W U Tel Co, r 27 E Springfield av  
Stinson Edna Miss tchr C H S, rms 312 W Church  
Stinson Howard W (Anna) stu U of I, r 1302 Stoughton U

# Metzler & Schaefer Co.

With the addition of our Fresh Meat Department we can now supply your wants for the table completely  
MAIN 2400 GARFIELD 1223-1527

# F. S. Koogler

**PEERLESS Cars, BETHLEHEM Trucks**  
Auto Tires, Oils and Accessories  
322 Hickory St. Phone Garfield 1759

# S. E. Dillavou

Dealer in Farm Machinery, Buggies and Surreys  
Gasoline Engines, Cream Separators, Gas Tractors  
335 N. Walnut St., Champaign  
Phone Main 436 Phone Garfield 1174

CLARK-ELWELL CO. TWIN CITIES DIRECTORY

461

Stinson Lewis E (Nora E) ship clk Eisner Gro Co, r 103 Stange  
Stinson Louis hlpr Eisner Gro Co, r 27 E Springfield av  
Stinson Margaret (wid Fred) seam Gulick Tlg Co, r 27 E Springfield av  
Stinson Maxwell, r 27 E Springfield av  
Stinson Vance E (Elizabeth) sales Champaign Seed Co, r 12 E Springfield av  
Stipes Bertha Miss steno T A Burt Loan Co, r 310 S Cottage Grove av U  
Stipes Clarence H (Daisy) sta eng Twin City Ice & C Storage, r 1001 Hickory  
Stipes Edgar A (Minnie) 4, switch Big 4, r 310 S Cottage Grove av U  
Stipes Edna G Miss, r 1001 Hickory  
Stipes Geo W (Ella) ptr U of I, r 108 N Urbana av U  
Stipes Geo W (Elmira) 1, fore J W Stipes, r 1112 University av U  
Stipes John A stu H S, r 310 S Cottage Grove av U  
STIPES JOHN W (Eliza J) (Stipes & Hecker) and (Stipes & Pilcher) 47 Chester, r 711 W University av  
Stipes Louis (Edna) tmstr 106 1/2 N Urbana av U

**F. K. Robeson** Everybody's Store  
EVERYTHING FOR EVERYBODY

Stipes Opal U Miss, r 1112 University av U  
STIPES ROYAL A (Delia) 2, sand gravel coal office 121 W Church yds 609 Champaign and 402 N Orchard U, r 710 W University av  
Stipes Walter G stu U of I, r 1001 Hickory  
STIPES & HECKER (J W Stipes and M L Hecker) building materials 47 Chester Urbana office Orchard and Big 4 tracks  
STIPES & PILCHER (J W Stipes and E S Pilcher) paving contractors 47 Chester  
Stipp Maude Miss secy to compt U of I, rms 905 1/2 S 5th  
Stirtz B A asst Dairy Mfg U of I, r 1006 S 5th  
Stirtz Emil A (Lola) 2, sales M J Patterson & Co, r 1207 Hickory  
Stites J R (Bertha) 2, car rep Big 4, r 113 N Lynn U  
Stitt Chas A (Alta) 1, brake I C, r 31 E John  
Stitt Earl (Zeta) brake I C, r 707 S Locust  
Stitt Florence A Miss asst Dr C D Gulick, r 303 W Green U  
Stitt Hugh C (Inez) ret, r 510 S Randolph  
Stitt Hugh C jr brake I C, r 510 S Randolph  
Stitt H J (Lila Mae) 1, switch I C, r 345 1/2 Hickory  
Stitt Ralph E clk Big 4, r 303 W Green U  
Stitt Wm E (Carrie) eng Big 4, r 303 W Green U

**Perfection Sales Co.**

For Good Tires and Tubes  
A. M. DAVIS, Manager  
322 N. Neil St.  
Main 4121

**S. E. HUFF & CO.**  
NORTH RACE STREET, URBANA  
PHONES BELL 978, AUTO 4264

**LUMBER AND COAL**  
"Ask Huff" ABOUT

**Paul & Lambert**

**SHOES of QUALITY**  
PHONE GARFIELD 1771  
Cor. Main and Walnut, Champaign, Ill.

# THE U. of I. Supply Store

(The Co-Op)  
**THE BOOKS YOU WANT**  
 Cor. Green and Wright Sts.

462

CLARK-ELWELL CO. TWIN CITIES DIRECTORY

**SOFT WATER LAUNDRY**  
**OLSON BROS.. PROPRIETORS**  
 125 North Race St., Urbana, Ill.  
 Phones, Main 880, Garfield 4506

Stivers Moses S farm hand U of I, r 713 S Walnut U  
 Stockwill Adrian V stu U H S, r 1201 W Park U  
 Stockwill Alpha N stu U H S, r 212 S Poplar U  
 Stockwill Chas W stu U H S, r 1201 W Park U  
 Stockwill John W (Angeline) ret 110 Franklin av U  
 Stockwill Jno W jr (Dixie)1, sales Lillard and Getman, r 209 W Clark  
 Stockwill Leo E stu U of I, r 1201 W Park U  
 Stockwill Nathaniel P (Susan) carrier Urb P O, r 212 S Poplar U  
 Stockwill Ralph P stu U H S, r 212 S Poplar U  
 Stockwill Wm V (Nettie V)4, motorcycle garage 505 N Goodwin av U, r 1201 W Park U  
 Stoecker Glennie A Miss bkpr Sam Weingarten, r 305 N 3rd  
 Stoecker Louis J (Edna)3, carp contr, r 305 N 3rd  
 Stoek Harry H prof Mine Eng U of I, r 1203 W Illinois U  
 Stoek Leigh Miss stu U of I, r 1203 W Illinois U  
 Stokes Chas asst mngr McAllister Stores Co  
 Stokes Geo (c) shoe shiner 210 N Walnut, r same  
 Stokes Henry (c) (Mary A)2, lab, r 1207 Beslin U  
 Stokes Mary Mrs (c) cook F L Swanson, r 1208 Beslin U  
 Stokes Mary E (wid Ivan T), r 511 W Calif U  
 Stokes Thos (c) (Nellie)1, lab, r 705 N 4th

## Overland-Rickard Co.

**OVERLAND and WILLYS KNIGHT CARS**

**Opp. Interurban Station Champaign, Ill.**

**Fisk Tires, Veedol Oil Accessories**

**STOLTEY B FRANK** (Elisabeth) Christian Science practitioner Hamilton Bldg, r 310 W Church  
**Stoltey Chas A** (Daisy) general mdse 109-113 E University av, r 107 S 3rd  
**STOLTEY ELISABETH WENDLAND** Christian Science practitioner Hamilton Bldg, r 310 W Church  
**Stoltey Ethel L** Miss tchr Col Wolfe Sch, r 206 A W Elm U  
**STOLTEY GARAGE** J C Manion mngr auto storage and accessories 64-66 Chester  
**Stoltey Harry C** (Catherine)1, sales Stoltey's Grocery, r 206 A W Elm U  
**Stoltey Kenneth** stu H S, r 913 S 1st  
**Stoltey Marjorie** Miss stu U of I, r 310 W Church  
**Stoltey Walter J** (Janet)1, chauff W Lewis & Co, r 506 S 1st  
**STOLTEY WM F** (Olive) (Stoltey's Grocery), r 913 S 1st  
**STOLTEY WM H** (Minnie) (Stoltey's Grocery), r 102 E Green  
**STOLTEY'S GROCERY** (W H Stoltey W F Stoltey) groceries 105-107 E University av  
**Stone C W** acting prof of Ed U of I, r 1108 W Illinois U  
**Stone Geo** (Anna)3, plasterer, r 808 E Elm U  
**Stone Geo jr**, car repr Big 4, r 808 E Elm U  
**Stone J Harold**, r 808 E Elm U  
**Stonebraker Laura** Miss dressmkr, r 205 1/2 N Randolph

**Mandarin Inn Restaurant**  
 Steaks, Chops, Chop Suey  
 HIGH CLASS SERVICE  
 8 1-2 MAIN STREET, CHAMPAIGN

# Roth's Hardware

**TOOLS CUTLERY, TINWARE, PAINTS, INCUBATORS**

Phone Main 128

28 Main Street

# Ray L. Bowman Jewelry Co. Inc.

ART GOODS  
SILVERWARE  
POTTERY

HAMILTON BLDG. CHAMPAIGN

CLARK-ELWELL CO. TWIN CITIES DIRECTORY

463

Room 504 First Nat'l  
Bank Bldg.  
Phone, Garfield 1719

MERCHANT  
TAILOR

HOMER EALEY

Stonebreaker Lee O sales Cook Bros, r 401 W Vine  
Stoneburner Harry ret, r 508 E University av  
Stoner Frank (Gertrude)1, mngr Illini Cafeteria, r same  
**STOOLMAN A W** (Lois F) general building contractor 212  
Armory, r 1001 S 3rd  
**STOOLMAN CHAS D** (Gussie) new and used furniture 126 E  
University av, r 59 E Healey  
Stormont Ernest (Elsie) letterer C N Clark & Co, r 206 N  
Race U  
Stormzand Leila E tchr Howard Sch, r 1101 W Illinois U  
Stormzand Martin J instr Educ U of I, r 1101 W Illinois U  
Story Russell Mc (Gertrude) asst prof Pol Sci U of I, r 603  
W Green U  
Stout Archie B millinery 37-39 Main, r 706 W Green U  
Stout Ben tmstr, r 17 1/2 Logan  
Stout Chas (Laura) ret, r 602 Union  
Stout James C mech, rms 303 E Park av  
Stout Jesse (Lavina) ret, r 406 N Prospect av  
Stout Jno (Flosse)3, engr I C, r 605 S State  
Stout Jno Lyle stu H S, r 605 S State  
Stout Nan Miss, rms 506 S Locust  
Stout Roy (Zelma) farmer, r 406 N Prospect av

## Public Service Garage

G. A. BOYD  
Prop.  
Main 421

GUARANTEED AUTOMOBILE REPAIRING

510 N. Neil

Stout R Marie Miss stu U of I, r 605 S State  
Stovall J C (Eva)4, clk Alex Lbr Co, r 506 S 5th  
Stover Ethel Miss wks Apollo Confy, rms 217 W Main U  
Stowe Wilbur A stu U of I, r 601 Stoughton  
Stowe Wilda A stu U of I, r 601 Stoughton  
Stowe Wm G, r 601 Stoughton  
Stowe Emma Miss, r 407 E Vine  
Strabel J Geo (Nannie)2, mgr A & P T Co U, r 102 S Goodwin av U  
Strabel Thelma L Miss stu U of I, r 102 S Goodwin av U  
**STRAHLE JOHN G** (Paul J Strahle Co), r 126 W Church  
**STRAHLE PAUL J** (Frankie) (Paul J Strahle Co), r 408 N Elm  
**STRAHLE PAUL J CO** (Paul J and John G Strahle) electrical service station 342 Hickory  
Strait Jas Foster (Martha)2, mail clk P O, r 211 William  
Strange Fred harness maker, rms 507 S Neil  
Stratton Marie (wid Elmer)4, r 1106 Clark U  
Stratton Nelle Miss office W Lewis & Co, r 408 W Green U  
Stratton Susannah (wid David H), r 408 W Green U  
**STRAUCH BERNARD A** (Pearl)2, commercial photography art goods kodaks and supplies amateur finishing and picture framing 625 S Wright, r 1101 S Busey av U  
Straus Bessie B Miss bkpr Rewerts & Ehler, r Rantoul III

**LESEURE BROS.**  
211 NORTH NEIL STREET AND 614 EAST GREEN STREET, CHAMPAIGN, ILL.  
HAVE THE BEST BILLIARD TABLES  
IN THE CITY

# Murduck Bros.

Ladies' Ready-to-Wear  
"THE STORE THAT SELLS WOOLTEX"  
37-39 MAIN ST. CHAMPAIGN

# PHIL ARMOUR

District Agent

# Northwestern Mutual Life Ins. Co.

PHONES MAIN 193 & 1284, GARFIELD 1041

508-9 First National Bank Building

CHAMPAIGN, ILL.

464

CLARK-ELWELL CO. TWIN CITIES DIRECTORY

**KANT C SEE WUESTEMAN THE OPTICIAN CHAMPAIGN GLASSES ONLY IF YOU NEED THEM**

**STRAUS BROS & CO** (Ligonier Ind) Bruce Henderson dist mng'r Ohio and Indiana Farms 505-506 First National Bank bldg

Strauss Chas (Etta) pres Textile Mfg Co, r 203 N Randolph

Strauss Geo H (Elsie)1, clerk I C, r 308 1/2 E Clark

Streeter Majel H Miss, rms 607 W Hill

Strem Carl E asst Chem U of I, r 1212 University av

**STRICKLAN OLLIE O** (Stella) agt Wabash 220 N Market U, r 601 W Oregon U

Strickland Herschel stu H S, r 207 W Oregon U

Strickland Ida (wid Wm), r 207 W Oregon U

Strickland Myrtle Miss steno, r 207 W Oregon U

Strickland Wm M wks Alex Lbr Co, r 207 W Oregon U

Stringer Gladys L Miss bkpr, r 312 Stoughton

**STRODE ARCH E** (Laura)2, mng'r George Strode tents and awnings, r 1001 N Neil

**STRODE GEORGE A E** Strode mng'r tents awnings and canvass goods 201 N Walnut

Strode Geo S (Vernā F) clk P O Station A, r 107 W Oregon U

Strode G Frank (Laura P)1, eng I C, r-207 W Columbia av

Strode Malissa Miss sales G C Willis, r R R 5 Champaign

## Vriners' Confectionery

55 Main St. Champaign, Phone M224  
OLYMPIA, 102 W. Main St., Urbana, Phone Main 943.

**TWO STORES**

**P. G. Vriner and Geo. J. Vriner**

Strode Margaret O Miss stu H S, r 207 W Columbia av

Strode Nelle Miss 507 W Columbia av

**STRODE WM J** (Agnes)3, asst Louis Mittendorf, r 134 W Park av

Strom Gustave A (Florence)1, wks U of I, r 905 N 5th

Strom Harold brake I C, r 320 1/2 S Neil

**STRONG ARTHUR C** lawyer 1st Natl Bank Bldg U, mng'r Urbana Title Co, r 1108 W Calif av U

Strong Elbie C (Lillie) elect G R Mann, r 307 E Church

Strong Elizabeth (wid S W), r 1108 W Calif av U

Strong John E eng Big 4, r 507 E Green U

Strong Mary J (wid Cyrus), r 130 W Hill

Strong Perry E (Thursie)4, fire I C, r 1308 N Walnut

Strong Ruth Miss sales G C Willis, r 307 E Church

Strong Sarah A (wid W H), r 507 E Green U

Strong Truman J (Madeline) drafts J W Royer, r 1210 S Lincoln av U

Stroud Chas A (Rebecca) jan C H S, r 45 Logan

Stroup John fire I C, rms 31 E Springfield av

Strucer Jack lab Smith & Co, r Central Hotel

Stuart see also Stewart

Stuart Robert J (Elizabeth)2, engr I C, r 1205 N Walnut

Stuart Sarah E (wid W H), r 110 Chalmers

Stubbs Sadie L steno supr Arch U of I, r 1 Saffer ct U

Stubbs Wm T (Elizabeth) fire I C, r 606 E Church

# Rewerts & Ehler

**Tractors, Tires and Accessories**  
Phone Main 915  
113-115 W. Elm Street, Urbana, Ill.  
Phone Garfield 4546

# T. H. McClelland

## REAL ESTATE and Exchanges

Phone: Main 502

19 Main St.



# RELIABLE FURNITURE CO. CASH OR CREDIT

A. J. KOEHNEMANN

101 E. University Av.

Main 65; Garfield 1709

CLARK-ELWELL CO. TWIN CITIES DIRECTORY

465

**STUDEBAKER SALES ROOM** (Bailey & Kirk) 111 W Hill  
**STUDENT SUPPLY STORE** (Chas W Bailey Shelby D Himes)  
books stationery athletic goods and student supplies 606 E Green

Stull Clara Mrs, r 1304 N Market  
Stull Murrel L (Villie)1, switch I C, r 1304 N Market  
Stumpf Michael (Palace Market Co)  
Sturcken Margaret Miss wks White Line Ldry, r 712 E Park U  
Sturcken Martha (wid John C) wks Meads Cafeteria, r 712 E Park U

Sturdyvin Edw E (Nellie)3, pianos 122 N Neil, r 709 W Park av  
Sturdyvin Geo A (Catherine) ins and loans 410-411 First Natl Bank Bldg, r 501 N Randolph

**STURDYVIN JOE A** (Agnes) funeral director 330 N Neil, r 111 E Springfield av

Sturglon Minnie (wid David), r 612 Grove  
Styan Gladys E Miss, r 305 S Elm  
Styan Wm (Etna)2, buyer W Lewis & Co, r 305 S Elm  
Styles Edw (Allie) ret, r 306 W Washington  
Sudkamp Otto P (Martha)3, driver Indian Ref Co, r 1201 W Main U

## Electrical Trouble? Call Swartz for swift service

**THE SWARTZ ELECTRIC SHOP** South Race Street, Urbana

Suggs Ray (c) (Beulah) wks W Williams, r 710 Ash  
Sullivan Arthur T stu H S, r 705 W University av  
Sullivan Bernice E Miss stu H S, r 135 W Clark  
Sullivan Bertha E Miss steno Hessel Land & Loan Co, r 607 E Calif U

Sullivan Chas L (Alice)1, engr I C, r 1005 N Randolph  
Sullivan Chas W (Ella) car rpr Big 4, r 408 S Cottage Grove av U

Sullivan C R cond K & U T Co, r Paxion Ill  
Sullivan Edna F Miss tchr, r 705 W University av  
Sullivan Ella (wid M W), r 135 W Clark  
Sullivan Harold F stu H S, r 135 W Clark  
Sullivan Harriet Miss stu St Mary's, r 603 S 5th  
Sullivan Helen J Miss tel opr I C, r 135 W Clark  
Sullivan James H (Katherine) plumber, r 309 Railroad U  
Sullivan Jewel K Miss steno Herrick Auto Suuply, r 512 W Washington

Sullivan John plumber helper, r 509 Railroad U  
Sullivan John E (Mae)3, R R carrier No 1 P O, r 404 W Vine  
Sullivan John L (Carrie)1, lab, r 521 Hickory  
Sullivan Joseph, r 102 S Busey av U  
Sullivan Lawrence watch Big 4, r 102 S Busey av U  
Sullivan Lucinda N Miss steno C R Iungerich, r 604 E Calif av U

# Gehrig's Cafeteria

Solicits your patronage in their new location in the Nelson Bldg. 20-22 Main St. Our motto is to please our patrons.

**E. M. MOLL'S GARAGE**  
We Carry a Complete Stock of Tungsten Lamps, All Sizes  
CHAMPAIGN, ILL.  
1 door north Sta. A. P. O.  
618 SOUTH WRIGHT STREET

## The Champaign Mattress Co. Manufacturers of High Grade Bedding, Mattresses remade

200-202 North First Street

Telephone Main 2388

New Ticks if desired

**Reliable Plumbing and Heating Co. (Inc.)** 105 N. Walnut St.  
 Prompt and Efficient Service in All Branches **CHAMPAIGN, ILL.**  
 Phones Main 1056, Garfield 1472

466

CLARK-ELWELL CO. TWIN CITIES DIRECTORY

**Lawrence Sutherland**  
 General Contractor and Builder  
 Estimates Given on Short Notice  
 Office 304 W. Illinois St., Urbana, Ill. Phone Main 3464

Sullivan Margaret Miss clk C C Gere, r 309 S Market U  
 Sullivan Mary Miss clk First Nat'l Bank, rms 604 E White  
 Sullivan Mary Miss, r 102 S Busey av U  
 Sullivan Olive P Miss sales N M Green, r 607 E California U  
 Sullivan Oliver P (Anna)2, Home Laundry, r 607 E Calif av U  
 Sullivan Patrick (Julia) ret, r 512 W Washington  
 Sullivan Stephen plbr U of I, r 407 E Hill  
 Sullivan Thos C rec teller Champaign Natl Bank, r 135 W Clark  
 Sullivan Vernie stu U H S, r 408 S Cottage Grove av U  
 Sullivan Virgil R stu U of I, r 607 E Calif av U  
**SULLIVAN WM (Frances) (Wm Sullivan & Son), r 705 W University av**  
**SULLIVAN WM J** office mngr Stipes & Hecker, r 135 W Clark  
**SULLIVAN WM J (Wm Sullivan & Son), r 705 W University av**  
 Sullivan Wm P (Amelia) eng I C, r 310 W Vine  
**SULLIVAN WM & SON** (Wm and Wm J( real estate loans ins 120 1/2 N Walnut  
 Summer Jno P (Eliza) wks I C, r 101 Charles  
 Summer Thos wks I C, r 101 Charles

**SAFEST PUREST HEALTHIEST**  
**PASTEURIZED MILK**  
**Champaign Sanitary Milk Co. 415 E. University Avenue**

☛ Summers see also Somer and Sommers  
**SUMMERS ABEL R (Oral) (Summers Electric Co), r 805 W Springfield av**  
 Summers Daniel (D Summers & Son), r 515 S Neil  
 Summers David A E (Agnes)1, (D Summers & Son), r 515 S Neil  
 Summers David E (Rosa Lee) wks I C, r 106 E High U  
 Summers Donald, rms 112 W Washington  
 Summers D & Son (David A E and Daniel) paint contrs 515 S Neil  
**SUMMERS ELECTRIC CO (A R Summers and O G Mayfield) electrical contractors and dealers 316 1/2 Hickory**  
 Summers Fred H (Anna)5, motor St Ry, r 904 Hickory  
 Summers Geo disp Vriner's, r 304 E Clark  
 Summers Jno H, r 515 S Neil  
 Summers Mary Mrs tchr Central School, r 112 W Hill  
 Summers Nick disp Vriner's, r 304 E Clark  
 Summers Paul disp Olympia Confectionery, r 211 E Main U  
 Summers Russel I stu U of I, r 36 E Healey  
 Summers Tillie Wm, r 114 E Park av  
 Summerville Julia (c) (wid Wm), r 403 E Park av  
**SUPERINTENDENT OF SCHOOLS Champaign W W Earnest ofc Central Sch Bldg Cor Randolph & Hill**  
**SUPERINTENDENT OF SCHOOLS Urbana A P Johnson ofc High Sch Bldg, 1002 S Race U**

**STUDENTS SUPPLY STORE**  
 SERVICE  
 AVING  
 ATISFACTION

**Smith & Co. FIRE PROOF COLD STORAGE, PURE ICE**  
 PLANTS—811 N. STATE ST., CHAMPAIGN BOTH PHONES  
 N. COLER AVENUE, URBANA



# STRAUS BROS. & CO.

Ligonier, Indiana

# FARM MERCHANTS

Bruce Henderson, Dist. Mgr.

505-506 First Nat'l Bank Bldg.

CLARK-ELWELL CO. TWIN CITIES DIRECTORY

467

**WELL DRILLER, U. S. MODEL B. WINDMILLS.  
PUMPS, REPAIRS, WORK PROMPTLY DONE**  
Phone Garfield 5450  
611 E. Elm St., Urbana

**W. M. DAVIS**

Surbaugh Chas A (Lila)1, carp, r 1207 E Main U  
 Surbaugh Willard C (Edna) brick mason, r 708 Stoughton U  
 Surber Belmon A wks I C, r 401 W Bradley av  
 Surber Bertha Miss, r 401 W Bradley av  
 Surber Frank, r 401 W Bradley av  
 Surber Mollie (wid S B)1, r 401 W Bradley av  
 Surrells Elizabeth Mrs maid 410 W Church  
 Surrells Roy (Stella)1, wks I C shops, r 1307 Beslin U  
 Suster S presser L B Souder, r Davison Hotel  
 Sutherland Edwin (Myrtle M) asst prof Soci U of I, r 1210 S Lincoln av U  
**SUTHERLAND LAWRENCE** (Nelle)1, general contr, r 304 W Illinois U  
 Sutherland Shell (c) (Idellia) wks I C, r 603 Poplar  
 Sutherland Sarah A Miss supr and Assoc Home Econ U of I, r 1006 Nevada U  
 Sutton Ella B (wid Wm), r 110 W Green U  
 Sutton Elmer H (Rena)4, car repr Big 4, r 703 E Elm U  
 Sutton Jno T (Laura) auto ptr, r 302 W Elm U  
 Sutton Marie Miss, r 302 W Elm U  
 Sutton Ralph P designer C N Clark & Co, r 302 W Elm U  
**SWAIM SARAH A** Miss representing Viavi Treatments 122 W Church  
 Swain Amelia Miss, r 723 S Randolph

**Gehrke's Ill. Bakery** Holsum Bread  
 Rye Bread  
 Purina Wholewheat Bread At All Retailers  
 Office and Retail Store 207 E. Clark St. Phone Main 1041

Swain J Ward hist instr U of I, r 402 Chalmers  
 Swan Grace V Miss secy and mngr Zorger Lens Co, r 112 E Green  
 Swanagan Nellie (wid S) (c) Cook Gehrig's Cafeteria, r 603 Champaign  
**SWANK GLENN R** (Maude)1, propr Champaign Seed Co, 9 E University av, r 604 W Washington  
 Swannell Building 1-3 Main  
**SWANNELL DAN G** (Edith T) (H Swannell & Son) insurance 12 Swannell Bldg, r 614 W University av  
 Swannell Helen I Miss stu H S, r 614 W University av  
**SWANNELL H & SON** (Dan G Swannell) Philip B Ewalt mngr drugs talking machines etc (The Rexall Store) Main cor Neil  
 Swannell Marian Miss stu, r 614 W University av  
**SWANSON A FRED** (May E) pres The Fred Swanson Co, r 411 W Springfield av  
 Swanson Albin N (Mary E)1, mach Fred Swanson Co, r 55 E Springfield av  
 Swanson Elizabeth (wid Neal), r 811 Stoughton U  
 Swanson Frances E Miss, r 208 S Mathews av U

# Kruse Auto Works

**Automobile Repairing of All Kinds  
a Specialty.**  
69 E. University Av.  
74 Chester St.  
Phone Garfield 3416

# Champaign Seed Co.

9 EAST UNIVERSITY AVE.

High grade, tested, field and garden seeds. Headquarters for poultry feed and supplies

MAIN: 292 GARFIELD: 1735

**THE Red Line TRANSFER, STORAGE AND TAXI CO.**  
**PHONES, MAIN 304 AND 324**  
 115-117 N. Walnut St.

468

CLARK-ELWELL CO. TWIN CITIES DIRECTORY

**Junk, Hides and Wool**  
 510 S. Chestnut St.  
 Phone Main 3108 Champaign

**James N. Levinson, Coal**

**SWANSON FRED CO** The (inc) A F Swanson pres M E Swanson treas W T Jackson v-pres secy machine shop and auto repairs 12 E Washington  
**Swanson Fred L** (Hannah) (F L Swanson & Son), r 208 S Mathews av U  
**Swanson F Curtis** stu, r 208 S Mathews av U  
**Swanson F L & Son** (F L Swanson M E Swanson) lunch room 206 S Mathews av U  
**Swanson Harry** cond K & U T Co, r Paxton Ill  
**Swanson Jno A** (Mabel) 2, adv and window trimmer G C Willis, r 411 Edwin  
**Swanson Melvin E** (Merrell) (F L Swanson & Son), r 505 N Mathews av U  
**Swark Albert** steno, r 306 W Washington  
**Swartwood Jno J** (Viola) 1, wks Foster Planing Mill, r 205 S 2nd  
 ↗ **Swartz** see also Schwartz  
**Swartz Benj F** (Minnie) 1, farmer, r 801 S Vine U  
**SWARTZ ELECTRIC SHOP** (J W Swartz) electrical contr electric supplies automobile tires accessories and storage, battery charging 116 S Race U  
**Swartz Faye** Miss, r 801 S Vine U  
**SWARTZ JESSE W** (Callie) 2, (Swartz Electric Shop), r 1102 S Vine U

**B. Brown**

**AUTO WRECKING COMPANY**

**Used parts for all cars, also a line of new parts.**  
**Full line of Tubes and Tires**  
 412 E. UNIVERSITY AV.  
 PHONE MAIN 360

**Swartz J Theo** stu U of I, r 801 S Vine U  
**Swatsley Ollie A** (Cora) 5, wks I C, r 1307 Clock  
**Swayger Chas F** (Anna) 2, chf gardner I C, r 104 W Columbia av  
**Swearingen Callie** Mrs sales W Lewis & Co, r 404 N Randolph  
**Swearingen Chas** (Elizabeth) plumber Apperson & Moomau, r 108 E Illinois U  
**Swearingen Clair V** stu U of I, r 53 E Green  
**Swearingen Harry** (Lou) 2, brake Big 4, r 911 E Water U  
**Swearingen Henry O** (Mary M) night watch U of I, r 402 Chalmers  
**SWEARINGEN JOHN V** (Alta M) 1, County Coroner (J V Swearingen-Stewart Undertaking Co), r 53 E Green  
**SWEARINGEN J V - STEWART UNDERTAKING CO** (J V Swearingen Guy Stewart) 117 W University av  
**Swearingen Lelia F** Miss stu U of I, r 402 Chalmers  
**SWEARINGEN MARY M** real estate broker 402 Chalmers, r same  
**Swearingen Orville** (Daisy) chauffeur, r 902 E Oregon U  
**Swearingen Ralph A** stu U of I, r 402 Chalmers

**Commercial Photographer**  
**Photo Finishing**

**STRAUCH'S**

**PICTURES**  
 and Picture Framing  
 625 S. Wright St., Champaign

**Glasgow**  
 TAILORS

**SUIT OR OVERCOAT MADE TO ORDER**

YOUR NEIGHBOR WEARS ONE

314 N. Hickory St.

LARRY J. POWERS, Manager

# Trevett - Mattis

## BANKING COMPANY

*Champaign, Illinois*

General Banking Business

Transacted

---

Money to Loan on Farm and

City Property

---

First Mortgage Securities

for Sale

---

3 per cent Interest paid on

Savings Accounts

---

Safe Deposit Boxes

for Rent

***We Solicit Your Business***

# Thorpe-Amerman Motor Co.

Distributor

Eastern Illinois District

Marmon-Nash Motor Cars  
Case Power Farm Machinery  
Nash Trucks

For ten years it has been the policy of the organization of the Thorpe-Amerman Motor Co., to so closely co-operate with their customers that all equipment sold shall give the highest degree of satisfaction at the lowest reasonable cost.

---

Our Platform

Good Goods at Fair Prices

*Intelligent Service—Faithfully Rendered*

*We Invite Your Patronage*

---

# Thorpe-Amerman Motor Co.

206 E. Main St. Urbana, Ill.

High Grade Automotive Supplies

# THE E. B. Collins CO. AUTO SUPPLIES

307 N. NEIL ST.

Repair Parts for Ford Cars  
Wholesale and Retail  
HOWARD M. SPANG, MANAGER

CLARK-ELWELL CO. TWIN CITIES DIRECTORY

469

**VICTOR AGENT**  
24-26 Main Street

**House Furnisher**  
Main 151, Garfield 1272

**C. A. KILMER**

**SWEARINGEN SHOE STORE** W D Swearingen propr 114 N Neil

Swearingen Ulysses G (Lucy) banker, r 402 W Hill  
**SWEARINGEN WALTER D** (Helen) propr Swearingen Shoe Store, r 404 N Randolph

Swearingen Wm R (Maud)2, car rpr I C, r 1108 Poplar  
Sweeney Chas painter, r 510 1/2 N Walnut  
Sweeney Ed molder Burr Co, rms 40b W Washington  
Sweeney Mary Miss hskpr Rev L M O'Connor, r 708 W Main U  
Sweet Chas R (Margaret) condr St Ry, r 1113 W Washington  
Sweet Harriett B Mrs, r 1204 Nevada U  
Swenson G Adolph. (Alice) mgr Illinois Cut Stone Co, r 608 N Wright U

Swerinsky Bros (Leon & Paul) clothiers 72 E University av  
Swerinsky Leon (Ida)1, (Swerinsky Bros), r 203 N 6th  
Swerinsky Paul (Mollie)1, (Swerinsky Bros), r 601 Union

## G. C. Willis

**DRY GOODS**  
15-17 Main Street  
CHAMPAIGN, ILLINOIS

Established 1872

Swick Christopher ret 504 S Market U  
Swick Ed (Julia A) tmstr, r 903 N Neil  
Swick Mary E Miss artist, r 504 S Market U  
Swick Nellie M Miss, r 504 S Market U  
Swigart Edwin S (Nellie) ret, r 610 W Park av  
Swigart Edw H (Fannie) piano tuner U of I, r 509 W Church  
Swigart Faith G Miss, r 610 W Park av  
Swihart Chas H (Mary)1, painter, r 720 N Market  
Swihart Sam J lab, r 720 N Market  
Swindler Lucy B Mrs, r 1101 W Oregon U  
Swinehart Hayes L (Sadie)2, paint U of I, r 203 William  
Swiney Adelia K (wid Chas), r 705 W White  
Switzer Lottie Miss prin C H S, rms 310 W Church

**TAKE a TRIP to Parkers and see Their Shades**  
109 W. Elm, Urbana. Phone, Main 799

Tabor John (c) (Docie) tmstr R A Stipes, r 1102 N 4th  
Tabscott Sabre (wid J B), r 1301 N Walnut  
Tackett Angie Miss, r 709 S Vine U  
Tackett Ara R (Maude) fire I C, r 503 W Washington  
Tackett C lab Big 4  
Tackett John (Tabitha) lab, r 709 S Vine U  
Tackett Shirley Miss, r 709 S Vine U  
Taft Emma (wid Horatio P), r 207 W Park av

**Kruse Electric Shop**  
111 S. 1ST. ST.  
H. P. KRUSE, PROP.

General Contractors of House Wiring, Fixtures, Motors, Electric Washers, Farm Lighting Systems and Vacuum Cleaners.  
PHONES: RES., MAIN 2491 GARFIELD 3314 STORE MAIN 504

## Twin City Roofing Co. Roofing and Sheet Metal Contractors

Phone Main 105; Phone Garfield 1763

201-5 S. First Street, Champaign

# J. W. Reardon Motor Co. Paige, Case and Monroe Cars

16 E. WASHINGTON ST. MAIN 3029

470

CLARK-ELWELL CO. TWIN CITIES DIRECTORY

**T. A. BURT LOAN CO.**  
 112 WEST MAIN STREET, URBANA  
 District Agents MUTUAL LIFE INSURANCE CO., OF NEW YORK  
 Farm Loans, Insurance. Property for Sale or Exchange  
 Surety Bonds

Taggart Thaddeus T (Kathryn)1, restr 203 N Market, r 3 E  
 Springfield av  
 Taintor Burgess W (Mabel)1, agt C C C & St L R R Urbana,  
 r 604 W Main U  
 Tainter Elmer, rms 54 E Washington  
 Talbot Arthur N prof M & S E U of I, r 1113 W Calif av U  
 Talbot Chas brake I C, rms 305 1/2 S Neil  
 Talbot Dorothy M Miss, r 1113 W Calif av U  
 Talbot Mildred V Miss, r 1113 W Calif av U  
 Talbot Rachael H Miss, r 1113 W Calif av U  
 Tandy Geo (c) (Ella) wks I C, r 408 S Chestnut  
 Tannehill Lillie (wid John), r 207 S Wright  
 Tanner Forrest L (Nettie) storekpr C U Tel Co, r 615 W  
 White  
 Tanner Fred W (Hope)3, instr Bact U of I, r 805 Iowa U  
 Tarpening Bessie P Miss stu H S, r 211 W Green U  
 Tarpening Chas A (Lucy)2, driver Indian Refining Co, r  
 608 S Poplar U  
 Tarpening David R (Paulina) clk Metzler & Schafer Co, r  
 1206 E Main U  
 Tarpening Margaret Miss tailoress Homer Ealey, r 1206 E  
 Main U

## W. Lewis & Co.

Champaign's Leading Dep't. Store

Tarpening Pearl S (Mabel) sales Lillard & Getman, r 410  
 Ells  
 Tartar Henry (Mary) switch I C, r 104 W Green  
 Tartar James fore I C, rms 349 N Walnut  
 Tarter Leona Mrs prac nurse, r 511 University av U  
 Tarter H B (Mollie) wks I C, rms 104 W Green  
 Tarter Mollie Miss sales F W Woolworth Co, r 104 W Green  
 Tarter Sam'l M (Frances)4, pol Cushman's, r 8 E Green  
 Tate Alex (Elsie)3, motor St Ry, r 302 E University av  
 Tate Eliza Mrs, r rear 1208 N Market  
 Tate Florence Miss clk U of I, r 610 W Oregon U  
 Tate Fred K (Inez)2, cond I C, r 112 Garwood  
 Tate Granville W (Pearl) condr St Ry, r 302 E Washington  
 Tate J Carolyn Mrs (c)1, r 201 E Washington  
 Tate Lulu (c) (wid Geo) cook Alpha Gamma Delta, r 506 E  
 Stoughton  
 Tau Kappa Epsilon John Nelson secy 305 E Green  
 Tautenhahn Richard (Edna) baths 121 W Hill, r 402 N  
 Randolph  
 Taylor Albert (c) lab, rms 507 N Oak  
 Taylor Alsa (c) (Dollie) lab, r 606 Grove  
 Taylor Amanda (wid Caleb), r 1202 S Vine U  
 Taylor Andrew tmpr Cushman's, r 912 W Maple  
 Taylor Arthur (c) (Ethel)1, wks sec I T S, r 701 Champaign

**H. Swannell & Son**  
 DRUGGISTS  
 "Jexall Remedies"

**P. D. Foster** Mill, Cabinet and Furniture Work  
 Repairing and Refinishing Antique Furniture  
 A SPECIALTY 305 South Chestnut Street  
 Phone Garfield 1120

# T.M. BACON & SONS

Wall Paper, Paints, Glass, Brushes.  
On the Corner of Walnut and  
Taylor Sts. CHAMPAIGN, ILL

CLARK-ELWELL CO. TWIN CITIES DIRECTORY

471

**Always Buy Corn Belt Butter**  
**PASTEURIZED, PURE AND WHOLESOME**  
**SOLD ONLY BY UP-TO-DATE GROCERS**

- Taylor Bertha Miss wks Textile Co, rms 808 S Randolph
- Taylor Carrie F (wid A N), r 606 W Hill
- Taylor Chas (c) hod carrier, r 405 E Vine
- TAYLOR CHAS B (Nellie)** lawyer 111½ W MainU, r 207 N Busey av U
- Taylor Chas E (Theodosia)3, brake I C, r 605 S 1st
- Taylor Chas R (Nellie)2, wks Champaign Seed Co, r 604 Hickory
- Taylor Dorothy S (wid W M)1, clk Comp U of I, r 309 S New
- Taylor Elizabeth Mrs, r 61 E Healey
- Taylor Elsworth (Mae) wks Twin City Creamery, r 112 Stoughton
- Taylor Ernest (c) lab, rms 604 Grove
- Taylor Erwin wks I C, r 1212 W Park U
- Taylor Euran (c) (Effie)1, lab I C, r 411 E Beardsley av
- Taylor Florence Mrs 1, waitress Wm E Moore, r 304 E Clark
- Taylor Floyd wks Forged P Co, r 912 W Maple
- TAYLOR GEO A (c)** tailor cleaning and pressing 621 S Wright, r same
- Taylor Geo R (Jennie) carp Alex Lbr Co, r 402 Railroad U
- Taylor Guy (Margaret) brake Big 4, r 307 E Illinois U
- TAYLOR HARDWARE CO** W R Taylor prop F L Hutchins mgr 74-76 E University av

**Best—None Too Good** Especially in the Title to Your Home  
 Best in Abstract Books, Abstracters and Responsibility is the  
**CHAMPAIGN COUNTY ABSTRACT COMPANY**  
 Champaign, 200-201 First Nat'l. Bank Bldg., Edwin Filson, Mgr.  
 Urbana, 105 S. Market St., W. E. Atkinson, Mgr.

- Taylor Harold L, r 606 Grove U
- Taylor Henry B 2, car insp Big 4, r 305 Johnson av U
- Taylor Irene Miss stu U of I, rms 204 S Lynn
- Taylor Jacob W (Mary) ret, r 305 Johnson av U
- Taylor John (Rena F) asst E H Renner, r 307 Railroad U
- Taylor Kathleen Miss tchr U H S, r 805 Indiana av U
- Taylor Kelley fire I C, rms 305½ S Neil
- Taylor Lois Miss sales Thos Franks & Son, r 61 E Healey
- Taylor L Fern Miss maid, r 620 Union
- Taylor Mary C (wid Wm), r 1009 S 5th
- Taylor Maude T Mrs, r 606 Grove U
- Taylor N O asst Chem U of I, r 105 E Green
- Taylor Raymond (Adelaide)2, carp, r 1305 W Park U, r same
- Taylor Shelby D (Mary) ret, r 111 E Green
- Taylor Thos V ret, r 212 W Calif av U
- Taylor T H fire I C, r 503 N Randolph
- Taylor Violet Miss stu H S, rms 603 Chalmers
- Taylor Wm waiter T R Gilliland, rms 211 E Elm U
- Taylor Wm S (Rillia)10, tmstr, r 612 E Eureka
- TAYLOR WILLIS R (Fay)**3, (Taylor Hardware Co), r 908 S 1st
- Tease Francis chauff Hall's Taxi Line, r 402 W White

**STOLTEY'S Garage**  
**OPEN DAY AND NIGHT**  
 3 Entrances, E Univ. Ave., Chester and Water Sts.  
 J. G. MANION, Propr.

CALL AT

**LOYDE'S FOR KODAKS**

7 Main

# L.B. Tobias & Co.

Women's and Children's Ready-to-Wear. Millinery, Suits, Coats, Dresses and Corsets  
113-115 W. CHURCH ST.

472

CLARK-ELWELL CO. TWIN CITIES DIRECTORY

Wholesale and Retail Ice Cream  
Sherbets and Ices  
115 E. University Ave.  
Both Phones

Champaign Ice Cream Co.  
ABSOLUTELY SANITARY

Teater Dorothy Mae Miss, r 810 E Calif av U  
Teater U Grant (Mertie) 4, carp Big 4, r 810 E Calif av U  
Teeters Ruth clk Eisner Gro Co, r 208 W Hill  
Teeters Sarah J (wid Chas), r 407 E University av  
Tegar Jesse H colr Singer Sew Mach Co, r 304 E Daniel  
Tegar Lucy B (wid Wm F), r 304 E Daniel  
Tehon Leo R (Mary B) asst Pathol U of I, r 907 1/2 W Calif av U

Temple Andrew (Mary) ret, r 309 W Clark  
Temple Apartments 903 S 4th  
Temple Arthur R stu, r 708 W White  
Temple Geo W stu U of I, r 708 W White  
Temple Harold wks F K Robeson, rms 502 S Neil  
Temple Harry R (Stacia) architect 304 Lincoln Bldg, r 1113 W Church

Temple Rose Miss, r 309 W Clark  
Templeton Bernadine Miss steno Wm F Woods, r 410 W Columbia av  
Templeton Fred L (Grace) jan U of I, r 410 W Columbia av  
Templeton J W lineman, rms 116 N Webber U  
Templeton Thelma Miss stu, r 410 W Columbia av  
Templin Katherine Miss bkpr G C Willis, r 59 E Springfield av

## University State Bank of Champaign

**SOLICITS  
YOUR BUSINESS**

3% Interest Paid on Savings  
Accounts, Commercial Paper  
Bought and Sold, Safety  
Deposit Boxes for Rent.

Templin Minnie (wid Lewis), r 404 S Maple U  
Templin Minnie E Miss bkpr B F Stevenson & Son, r 404 S Maple U

Templin Wm F (Amelia) 2, stu U of I, r 59 E Springfield av  
Ten Brook Andrew J ret, r 711 S Prairie  
Tenney Geo L (Emily) engr I C, r 107 W University av  
Tenth Regiment I N G C W Nunan adjutant 320 Hickory  
Terhune Elkanah C (Janie) jan Y W C A, r 1406 Hill U  
Terhune Emery wks U of I farm, r 609 W Washington U  
Terpinitz L Mrs buyer W Lewis & Co, r 602 W Healey  
Terrill S Viola Mrs, r 707 S 6th  
Terry Thos B (Anna) 3, lab, r 503 Union

**TERWILLIGER ALONZO M** (Cornelia) (A M & L A Terwilliger), r 51 E Springfield av

Terwilliger Augustus P (Susan) ret, r 511 W Clark  
**TERWILLIGER A M & L A** (Alonzo M and Lloyd A) hardware furnaces and tinners 120 N Neil

**TERWILLIGER LLOYD A** (A M and L A Terwilliger), r 204 Price Estate Bldg

Tetreau Harold A clk I C, r 58 1/2 E Green

Tetreau Lee M clk I C, r 58 1/2 E Green

Textile Mngf Co Chas Strauss pres underwear 602 S Neil

**Illinois Hotel**  
202-204 N. Walnut St., Champaign  
Phone Main 810  
**ALWAYS OPEN**  
**Chris Martens, Prop.**  
**Martens' Cafe**

# M. J. Patterson & Co.

Furniture, House Furnishings, Stoves  
Rugs, Linoleums, Phonographs,  
**FURNACES**

105-107 N. NEIL ST.

CASH OR CREDIT

PHONE GARFIELD 2245



All Work  
Guaranteed

We Call for  
and Deliver

Drive up  
345 N. Hickory

# L. D. DALEY TIRE CO., Vulcanizers

## GATES HALF SOLE TIRES

AUTHORIZED SERVICE STATION

Call up  
Main 3730

Knight, 1  
Blackstone,  
Cords and  
Fabrics  
Quality  
First

CLARK-ELWELL CO. TWIN CITIES DIRECTORY

473

**CUNNINGHAM BROS.**  
**DRUGS**  
25 Main St. Champaign  
Phone Garfield 1244

Thaanum Fred stu H S, r 308 E Springfield av  
Thacker James A (Lizzie)3, fire I C, r 205 Garwood  
Thal Adolph F (Minnie) asst Chem U of I, r 507 S 6th  
Thal Mary (wid John), r 507 S 6th  
Tharp see also Thorpe  
Tharp Blanch Miss waitress F B Campbell, r 353 N Walnut  
Tharp Ora A (Eva)1, welding 72 Chester, r 303 S 1st  
Tharp Ruth Miss stu H S, r 303 S 1st  
Thatcher Artimisia Miss, r 710 Hutson U  
Thayer Floyd K asst Chem U of I, r 1209 W Main U  
Thayer H M Mrs, r 1209 W Main U  
Thayer Lottie B (wid Edw), r 604 S 6th  
Thelaner Gustav (Minnie)7, mech, r 914 W Tremont  
Thelen John (Mary)3, brick mason, r 403 E Eureka  
**THEODORE GEO** (Silver Moon Restaurant), r 310 N James  
THEODORE James waiter Silver Moon, r 310 N James  
Theta Chi M Q Lvtle sec 404 E John  
Theta Delta Chi F S Westcott secy 201 E Green  
Theta Phi Alpha Miss Rose Murray Chap 809 S Wright  
Thilker Fred wks Metzler & Schafer Co, r 305 1/2 S Neil  
Thoele Bernard F (Lorean) fire I C, r 208 W Church  
Thoele Elizabeth M, r 1101 University av U  
Thomas Albert stu U of I, r 404 W Green U

## Urbana Light Heat & Power Co.

Light, Heat, Power and Electrical Merchandise

118 E. Main St.

Garfield 4043

Main 3353

**THOMAS ALFORD** (c) secy Champaign Utopian Club 65 Main  
r 501 E Washington  
Thomas Alice Mrs groc 701 Champaign, r 714 N Hickory  
Thomas Alvie mech Roy Harris, r 118 W Church  
Thomas Berry (c) (Sela) wks sec I C, r 511 E Vine  
Thomas Chas (Lucy)5, fire Big 4, r 308 S Maple U  
**THOMAS CHAS D** lawyer 7 1/2 Main, r 13 1/2 Main  
**THOMAS CHAS H** (Laura) mng'r The Lea Line Trans Storage  
& Taxi Co, r 117 1/2 N Walnut  
Thomas Clyde M (Florence)1, (Thomas Grain Co) 311 Kar-  
her Bldg, r 210 W Church  
Thomas Corbett Mrs, r 603 E Main U  
**THOMAS EVERETT L** (c) (Chambers & Thomas), r 64 1/2  
Main  
Thomas Frank, r 202 E Calif av U  
Thomas Fred A car rep Big 4, r 201 S Wright  
Thomas Geo telg optr Jas Sledge Grain office, r 205 1/2 N Ran-  
dolph  
Thomas Geo W (Maude) ins agt, r 126 W Church  
Thomas Herbert (Estella) (c) wks sec I C, r 702 Poplar  
Thomas Irvin L wks Twin City Printing, r 201 S Wright  
Thomas Jasper (c) (Dohnnie)2, fire Twin City Ice & Storage  
Co, r 509 1/2 E Vine

**G. R. Mann Electric Co.**  
Storage Batteries for All Cars  
Automotive and Commercial Electric  
Repairing.  
510 N. NEIL ST.  
PHONE MAIN 4136

# Dee Todd CONTRACTOR and BUILDER

208 Price Estate Bldg.

Garfield 2119

Up-to-Date  
Private  
Office

**FOOT TROUBLE? Dr. F. J. JORDAN**

LICENSED CHIROPODIST OVER 36 MAIN ST. CHAMPAIGN  
PHONE MAIN 1459

- Thomas John C (Bettie) bkpr A J Cope, r 208 W Green U  
 Thomas Leon B sales J G Myers, r Davison Hotel  
 Thomas Lyell J asst Zool U of I, r 611 W Illinois U  
 Thomas Marshall E (Bertha) ret, r 201 S Wright  
 Thomas M P (Harriet) ret, r 811 W Springfield  
 Thomas Ruth princ Number 4 SchoolU, r 505 N Russell  
 Thomas Sarah F (wid Jas M), r 202 E Calif av U  
 Thomas Tedford T (Alta) clk I T Co, r 1712 W Park av  
 Thomas Woodward (c) (Alice)1, cook Zeta Beta Tau, r 714 Hickory  
 Thomason Bernice V Miss stu, r 603 S 3rd  
 Thomason Nannie L (wid C K) 603 S 3rd  
 Thompkins Wm H (Maude)3, sales G W Lawrence, r 206 N Race U  
 Thompson Alma Miss maid 902 W Illinois U  
 Thompson Belle Miss steno U of I, r 404 S Walnut U  
 Thompson Bessie L Miss, r 404 W High U  
 Thompson Catherine (wid Guy L), r 804 N Coler av U  
 Thompson Chas M (Ella)1, dean coll of Com U of I, r 607 W Elm U  
 Thompson Chas W stu U of I, r 607 W Elm U  
 Thompson Clyde fore Caldwell Elect Corp, r 509 W vine  
 Thompson Chas W wks I C, r 58 Chalmers  
 Thompson Darrel mech Roy Harris rms Noonan Hotel

**IF YOU ARE LOOKING FOR A HOME OR INVESTMENT SEE**

**O. K. Burton**

THE UNIVERSITY DISTRICT  
 REAL ESTATE MAN AND  
 RENTAL AGENT  
 612 E. GREEN STREET  
 CHAMPAIGN

Main 922 Garfield 1574

- Thompson D H asst in Zool U of I, r 105 E Green  
 Thompson Earl A (Emma) condr St Ry, r 111 W Washington  
 Thompson Elizabeth Mrs (c) maid Henry H Harris, r 705 S Elm  
 Thompson Ella D Mrs prin Howard Sch, r 203 W Church  
 Thompson Emory A (Lula)4, engr I C, r 1202 N Neil  
 Thompson Eugene A (Nellie)2, engr I C, r 1203 Clock  
 Thompson Fred, r 1202 N Neil  
 Thompson Herbert mech Thorpe-Amerman Motor Co, r 509 W Vine  
 Thompson Herman L (Julia)1, jan U of I, r 109 S Babcock U  
 Thompson Irma H clk in Libr U of I, r 107 1/2 W Park av  
 Thompson Jas W (Pearl J) trav sales, r 1209 N Walnut  
 Thompson John G (Dora) instr U of I, r 404 W High U  
 Thompson Jos L (Rosa M)2, carp contr, r 109 W Park U  
 Thompson Julia Miss stu U of I, r 203 W Church  
 Thompson Minnie (wid A D)2, r 509 W Vine  
 Thompson Morgan cash Illini Cafeteria, r 107 N Busey av U  
 Thompson Myrtle C (wid Wm) fitter Murduck Bros, r 208 E Park av  
 Thompson Olive (wid J H), r 58 Chalmers  
 Thompson Roscoe P (Edith) wks F A Somers, r 305 Nevada U

**Silver Moon**

**RESTAURANT & LUNCH ROOM**  
 GEO. THEODORE, PROP.  
 Clean, Quick Service 57 Main St. Champaign, Ill. Phone Main 870

**Mollet & Woller**

**Drugs and Sundries**

11 MAIN STREET  
 PHONE GARFIELD 1355

# G. N. BACON & CO. PAINTING AND DECORATING

107-109 N. Walnut St.

Wall Paper, Paints, Glass, Brushes

Phone, Garfield 1138

CLARK-ELWELL CO. TWIN CITIES DIRECTORY

475

**EVERYTHING TO FURNISH THE HOME**  
**MOOREHEAD'S**  
**Invest Your Cash at**  
 Corner Neil Street and University Av.

Thompson Sam'l farmer, r 509 W Vine  
 Thompson S Guy (Lillian)1, lab Big 4, r 810 Hutson U  
 Thompson Vivian Miss opr C U Tel Co, r 509 W Vine  
 Thompson Wm A coll agey, rms 310 S State  
 Thornburn Bessie Miss sales W Lewis & Co, r 701 W Main U  
**THORNBURN JOHN H** (Jennie)2, cashier Urbana Banking Co  
 r 207 W Green U  
**THORNBURN SCHOOL** G O Gordon princ 101-103 N McCollough U  
 Thornburn Thos B (Francisco) ret, r 701 W Main U  
 Thornes Fred (Mary)1, carrier Urb P O, r 205 Grove U  
 Thornhill Andrew (c) wks Geo A Taylor, r 609 E Healey  
 Thornhill Annabelle Miss (c), r 609 E Healey  
 Thornhill Clarence E stu H S, r 312 S Prairie  
 Thornhill James A (Anice) confy 713 S Wright, r 312 S Prairie  
 Thornhill Julian (c) cook, r 609 E Healey  
 Thornhill Lizzie Mrs (c), r 609 E Healey  
 Thornhill Ora Miss (c) wks Hites Bros, r 609 E Healey  
 Thornhill Walter (c) stu H S, r 609 E Healey  
 Thornley Anna Mrs presser Paris D & C Co, r 908½ S 4th  
 Thornsburnh Fred B (Clara) sales Slack & Bloom, r 209 W Illinois U

## BOSCH MAGNETO

Authorized Service Station. A complete line of Magnetos and Parts carried in stock. 100 per cent Service.

**THE FRED SWANSON CO., INC.**  
 12-14 E. Washington St.

Thornsburnh Thelma Miss stu U of I, r 209 W Illinois U  
 Thornsburnh Virginia Miss stu H S, r 209 W Illinois U  
 Thornsburnh Zada Miss tchr U H S, r 209 W Illinois U  
 Thornton Benj A (Nellie)1, sales Champaign Tea & Coffee Co,  
 r 1009 University av U  
 Thornton James E (May L) electric, r 714 W Green U  
 Thornton Laura B (wid James J), r 714 W Green U  
 Thorpe see also Tharp  
**THORPE-AMERMAN MOTOR CO** J C Thorpe pres H A Amerman sec treas wholesale and retail automobiles trucks, tractors accessories and tires 206 E Main U  
 Thorpe Geo M (Grace) engr I C, r 1111 Champaign  
 Thorpe Henry sales B W Bowen, r 112 E Park av  
 Thorpe James, r 501 E Main U  
 Thorpe James T mach I C, r 112 E Park av  
**THORPE JOHN C** (Carrie)2, pres Thorpe-Amerman Motor Co,  
 r 407 E Main U  
 Thorpe Marian Miss stu H S, r 407 E Main U  
 Thorpe Rose hd wait Inman Hotel, r 404½ N Neil  
 Thorson Lettie Miss dom, r 204 West U  
 Thory Carrie H Miss chf clk State Geol Survey U of I, r 1004 S 4th

**PARIS Dyeing and Cleaning Co.**  
 Office Park Theatre Bldg. 128 W. Church st.

Phones Main 1744-1944  
 Garfield 2135  
 Plant 112-116 W. Clark St.

**COAL MOVING, TRANSFER PACKING and STORAGE**  
**O. B. PARKHILL**

Garfield 2139

128 S. Walnut St., Champaign, Illinois

THE  
*Fraser*

# A Fancy Confectionery

Without Fancy Prices

Phone Main 225  
Phone Garfield 1421  
3 Main Champaign

476

CLARK-ELWELL CO. TWIN CITIES DIRECTORY

Rich corn, wheat, clover and alfalfa land, good as you will find in Champaign County, and the prices are 50 percent less. Other lands and city property for sale and exchange.

**South East Missouri Land**

Phone Main 1227.

CHAS. LEMON

905 W. Oregon St., Urbana, Ill.

Thrash Dewey A (Edith) tmstr, r 107 E Oregon U  
Thrash Matilda Miss stu U of I, r 713 S Elm  
Thrash Perry (Ida) 2, ret, r 713 S Elm  
Throckmorton Lillian Miss clk Champ Nat'l Bank, r 112 W Hill  
Thurston Alfred J (Katherine), r 406 Chalmers  
Tichenor Harlan (Rowena) 1, wks Cushman's, rms 306 E Clark  
Tierney Jno H (Tierney & Sass), r 511 E White  
Tierney John H jr cigarmkr Tierney & Sass, r 511 E White  
Tierney Myrtle M, r 511 E White  
Tierney Sarah E (wid John), r 511 E White  
Tierney & Sass (John H Tierney Jno J Sass) cigar mfrs 110 1/2 E University av  
Tiffin Jess L (Letha) 1, condr St Ry, r 204 S Maple U  
Tignore Herschel (Myrtle) 1, condr St Ky, r 1009 W Vine  
Tignore Margeurite A Miss stu H S, r 1009 W Vine  
**TILEY LESTER F** (Pearl) asst cash Trevett-Mattis Banking Co, r 503 S Prairie  
Tiley Wm G (Eva) chf disp I C, r 311 S Randolph  
Tilker Fred farmer, rms 305 1/2 S Neil  
Tillotson Ivan F (Ella) 1, wks U of I, r 704 W Palau U  
Tillotson L Earl (Bertha) 1, motor K & U T Co, r 905 S Race U

## Sheldon Brick & Bldg. Sup. Co.

EVERYTHING IN CLAY  
FACE-COMMON FIRE-HOLLOW TILE-FLOOR TILE-FIRE CLAY  
Yards-Cunningham Ave., Urbana

Office: Room 504-505 Robeson Bldg.

Champaign, Illinois

Tilton Elizabeth Mrs cook Chi Omega, r 907 S Wright  
Tilton Leila W Mrs asst editor State Hist, Libr, r 1108 W Oregon U  
Tilton L Denning (Leila W) asst Landscape Archt U of I, r 1108 W Oregon U  
Timm Albert lab Forged P Co, r 506 N Lynn  
Timm Bertha (wid Max), r 506 N Lynn  
Timm Emma Miss sales F K Robeson, r 506 N Lynn  
Timm Ida Miss maid 811 W Oregon U  
Timm Silvia sales W Lewis & Co, r 506 N Lynn  
Timm Tillie Miss, r 506 N Lynn  
Tinch V, r Commercial Hotel  
Tindall Michel O (Magdalena) brake big 4, r 309 E Oregon U  
Tinkey Otto G electr G R Mann, r 106 W Springfield  
Tinsley Alvira Miss (c), r 510 E Tremont  
Tinsley David (c) (Lucy) lab Nogle & Black, r 510 E Tremont  
Tinsley Thos (c) (Essie) 3, lab, r 707 Ash  
Tinsman Wynn E sales W Lewis & Co, r 203 W Church  
Tipps Earl C (Julia) 1, trav sales Meyer-Leussler Co, r Hotel Hamilton  
Tipps Frank (Anna) ret, r 204 W Washington

**Metzler & Schaefer Co.**

Champaign's Finest Food Store  
Private Bell Exchange 2400  
Garfield 1223 and 1527

# F. S. Koogler

PEERLESS Cars, BETHLEHEM Trucks  
Auto Tires, Oils and Accessories

322 Hickory St.

Phone Garfield 1759

# S. E. Dillavou

Dealer in Farm Machinery, Buggies and Surreys  
Gasoline Engines, Cream Separators, Gas Tractors  
335 N. Walnut St., Champaign  
Phone Main 436 Phone Garfield 1174

CLARK-ELWELL CO. TWIN CITIES DIRECTORY

477



**S. E. HUFF & CO.**  
NORTH RACE STREET, URBANA  
PHONES BELL 978, AUTO 4264

**LUMBER AND COAL**  
"Ask Huff" ABOUT



- Tipps Harold sales M L Armstrong & Bros, r 504 E Springfield av  
Tipps Salemia R sales H Swannell & Son, r 106 W Washington  
Tipps Al (Laura) mach I C, r 504 E Springfield av  
Tipps Ethel May Miss stu H S, r 504 E Springfield av  
Tipps Robt H clk M L Armstrong & Bros, r 504 E Springfield av  
Tipsword Frank (Elizabeth) wks I C Shops, r 604 N Walnut  
Tipsword Michael driver Chicago Market Co, r 604 N Walnut  
Tipsword Thos wks David Sims, r 604 N Walnut  
Tipton Bessie Miss clk Dr G F Way, r 815 Cunningham U  
Tipton Chas (Elizabeth) 2, yd fore S E Huff & Co, r 302 Barr av U  
Tipton Evilo Miss tchr 815 Cunningham av U  
Tipton Harold U S M, r 815 Cunningham av U  
Tipton Lloyd stu H S, r 815 Cunningham U  
Tipton Mary Mrs, r 304 Barr av U  
Tipton Mathew (Lois) driver S E Huff & Co, rms 104 Central av U  
Tipton Wm F (Mildred) 2, sales Palmer & Davis, r 815 Cunningham av U

## F. K. Robeson

The Largest  
**DEPARTMENT STORE**

EVERYTHING FOR EVERYBODY

- TIRE SHOP (The)** (C E Cox propr) tires accessories and vulcanizing 108-110 N Walnut  
Tisdale Jephtha (c) (Jennie) 2, wks I C Shops, r 409 Grove  
Titus Jos C (Verta) 1, agt I T S U, r 207 E Main U  
Titus Margaret E (wid Jos) wks Rissman & Son, r 207 E Main U  
Tobias Addie M Miss Court Reporter, r 602 S Market U  
Tobias Frank I (Minnie) carp, r 510 W Oregon U  
Tobias Harvey (Louella) cust Fair Grounds, r 1010 N Coler av U  
Tobias Lydia (wid Edw B) 1, r 602 S Market U  
**TOBIAS L BUNN** pres L B Tobias & Co, r 412 W Church  
**TOBIAS L B & CO**, L B Tobias pres, G H Cokendolpher treas, W Osborne secy, women's and children's ready-to-wear and millinery, 113-15 W Church  
**TOBIN LOUIS M** (Margaret) editor The Banker-Farmer, r 916 W Hill  
Todd Cora (wid Russell), r 608 Nevada U  
**TODD DEE** (Mattie) contractor and builder, Phone: Garfield 2119, 208 Price Estate Bldg, r 514 W Hill  
Todd Earl stu H S, r 302 W Springfield av  
Todd Howard B (Ethel) 2 wks I C, r 103 E Healey  
Todd Thos H (Lizzie) engr I C, r 512 S State

# Perfection Sales Co.

Perfection, Braender, Hood, Tires  
and Tubes, and Tire Accessories  
322 N. Neil St.  
A. M. Davis, Mgr.  
Tel. Main 4121

# Paul & Lambert

**SHOES of QUALITY**  
PHONE GARFIELD 1771  
Cor. Main and Walnut, Champaign, Ill.

# THE U. of I. Supply Store

Corner Green and Wright Streets

(THE CO-OP)  
Roycroft Shop and Gift Shop. High Grade Gifts and Pictures.

478

CLARK-ELWELL CO. TWIN CITIES DIRECTORY

**SOFT WATER LAUNDRY**  
**OLSON BROS., PROPRIETORS**  
 125 North Race St., Urbana, Ill.  
 Phones, Main 880, Garfield 4506

Toland Jesse M Miss tchr Detroit, r 1205 W Oregon U  
 Tolbert Michael (Pansy)1 Economy Coal Co, r 105 N Wright  
 Tolbert Wm (Clara)2, carp H C Howard, r 207 Avondale  
 Toler Earl F (Barbara)2, pres Gazette, r 206 Stanage  
 Tolliver Mary Mrs (c) r 206 Maple  
 Tomajon Avades stock kpr Paris D & C Co, r 310 S State  
 Tonner Virginia R (wid Preston), r 301 W Elm U  
 Toohey Margaret (wid Fergus), r 205 S 6th  
 Toohey Margaret Miss, Jos Kuhn & Co, r 205 S 6th  
 Toohey Mary A Miss stu, r 205 S 6th  
 Toohey Nellie J Miss steno, r 205 S 6th  
 Toohey Thos J clk I C, r 205 S 6th  
 Toohey Walter J wks I C Shops, r 205 S 6th  
 Toole Bess Miss tchr, r 210 E Main U  
 Toole Edw, jan Ill bldg, r 210 E Main U  
 Toole James W fire Big 4, r 210 E Main  
 Toole Michael (Elizabeth), r 210 E Main U  
 Tornquist Andrew (Matilda) mech U of I, r 408 Chalmers  
 Torpey Michael ret, rms 213 W John  
 Torrance Howard H (Edna) trav sales, r 618 W Healey

## Overland & Willys Knight

Fisk Tires, Verdol Oil, Machine Work Accessories

SALES AND SERVICE

OVERLAND-RICKARD CO.

Opp. Interurban Station

Champaign, Ill.

Towers Thos S (Electra)1 mach Big 4, r 706 N Walnut  
 Towle Dorothy E Miss Stu H S, r 805 S 6th  
 Towle Elmer K (MaudeL)1 evangelist M E Ch, r 805 S 6th  
 Towle Margaret L Miss stu U of I, r 805 S 6th  
 Towle Marie L Miss tch LaFayette Ind, r 805 S 6th  
 Towle Wilder stu H S, r 805 S 6th  
 Townley H J (Josephine) collr F K Robeson, r 312 W Columbia av  
 Townsell Wm H (c) (Ella), r 1308 Eads U  
 Townsend Edgar J (Belle M)1, prof Math U of I, r 510 E John  
 Townsend Edmund ret, r 307 W Columbia av  
 Townsend Lorene Miss, r 510 E John  
 Townsend Mary Z (wid W K D), r 307 W Columbia av  
 Townsend Otto M (Mamie) line G & E Co, r 1307 Hickory  
 Townsend Wm (c) (Mary) mach, r 604 Ash  
**TOWNSHIP CLERK** Harry King 9-10 Imperial Bldg  
 Toy Addie Miss, r 705 Stoughton U  
 Toy Carrie B Miss cook Theta Chi, r 705 Stoughton U  
 Toy Faye Miss, r 1306 Stoughton U  
 Toy Fred M (Eva) service expert Thorpe-Amerman Motor Co, r 707 Stoughton U  
 Toy Geo (Mary) jan U of I, r 1306 Stoughton U  
 Toy Leta Miss seam Gulick Tlg Co, r 1306 Stoughton U  
 Toy Lois Miss stu U of I, r 1306 Stoughton U  
 Tracy Mary E (wid Robt), r 606 Grove U

**Mandarin Inn Restaurant**

8-1-2 MAIN STREET, CHAMPAIGN

Steaks, Chops, Chop Suey  
 HIGH CLASS SERVICE

# Roth's Hardware

Stoves, Furnaces, Sheet Metal Work, Furnaces Repaired

Phone Main 138

28 Main Street

# Ray L. Bowman Jewelry Co. Inc.

Hamilton Bldg.

Champaign

We specialize Antique Jewelry. Old gold, platinum and silver bought Highest prices paid

CLARK-ELWELL CO. TWIN CITIES DIRECTORY

479

**HOMER EALEY**  
**MERCHANT TAILOR**  
 Room 504 First Nat'l Bank Bldg. Phone, Garfield 1719

Travis Arthur J (Charlotte) wks Big 4, r 504 Chalmers  
 Travis Arthur J jr, stu H S, r 504 Chalmers  
 Traxler Dorothy M Miss steno C E U of I, r 1202 W Oregon U  
 Traxler Elenor Miss steno Agri U of I, r 1202 W Oregon U  
 Traxler Eva L (wid Jos M), r 1202 W Oregon U  
 Traxler Ivan W stu U of I, r 1202 W Oregon U  
 Trelease Sam'l F instr Philippines, r 804 S Lincoln av U  
 Trelease Sidney B sales Certainteed Products Co, r 804 S Lincoln av U  
 Trelease Wm (Julia J) prof Bot U of I, r 804 S Lincoln av U  
 Trelease Wm Jr stu H S, r 804 S Lincoln av U  
 Tremper Albert E (Martha) carp, r 208 S Poplar U  
 Tremper Maude J Miss, r 208 S Poplar U  
 Trent Jury A brake Big 4, rms 205 E Water U  
 Trevett Alma F Miss, r 407 N Prairie  
 Trevett Harriet Miss, r 301 W Columbia av  
 Trevett Jane Miss, r 301 W Columbia av  
**TREVETT JOHN H** (Florence) sec Trevett-Mattis Banking Co, r 107 S Prospect  
**TREVETT JOHN R** (Helen) 1, v-pres Trevett-Mattis Banking Co, r 101 N Elm

## Public Service Garage

G. A. BOYD  
Prop.  
Main 421

**REBORING AND NEW OVERSIZE PISTONS**

510 N. Neil

**TREVETT-MATTIS BANKING CO** Ross R Trevett pres John R Trevett v-pres Henry W Berks 2nd v-pres W P Spalding cashier L T Tiley and H E McNevin asst cashiers John H Trevett sec 112 W Church

**TREVETT-MATTIS BUILDING** 112 W Church

Trevett Richard N stu U of I, r 101 N Elm

Trevett Ross L stu H S, r 101 N Elm

Trevett Thos H (Mary H) ret, r 407 N Prairie

Triangle Fraternity Paul Langdon com 112 E Daniel

Tribbit Albert (c) barber, rms 718 N Market

Trimble Maxee T (Susie) 1, car rep Big 4, r 204 N Babcock U

Trimble Wm V ret, r 1003 Clark U

**TRINITY M E CHURCH** (The University Church) Rev Jas C Baker pastor Rev Geo V Metzler associate 1302 Springfield U

Trinkle Fern Miss steno Commercial Bank, r 606 S 6th

Triplett A H (c) barber F J Jordan, r 718 N Market

Tripp Evelyn A Miss asst E E U of I, r 1112 W Calif av U

Trippen Benj ditcher, rms 215 S Neil

Trippiedi John wks I C, r 1004 Champaign

Trippiedi Magdalene Mrs, r 1004 Champaign

Trobrough Manuel S (Catherine) wks C U Tel Co, r 121 W Park av

Troop Robt floor mngr Illini Cafeteria, r Illini Hall

Trost Agnes A Miss, r 511 W High U

**LESEURE BROS.**  
 211 NORTH NEIL STREET AND 614 EAST GREEN STREET, CHAMPAIGN, ILL.  
**HAVE THE BEST BILLIARD TABLES IN THE CITY**

# Murduck Bros.

**Ladies' Ready-to-Wear**

"THE STORE THAT SELLS WOOLTEX"  
37-39 MAIN ST., CHAMPAIGN

THE IF IN LIFE MAKES INSURANCE NECESSARY  
**PHIL ARMOUR**

DISTRICT AGENT  
 NORTHWESTERN  
 MUTUAL LIFE

480

CLARK-ELWELL CO. TWIN CITIES DIRECTORY

**Rings, Diamonds, Silverware** at **WUESTEMAN'S** Champaign

Trost Frances H Miss tchr, r 511 W High U  
 Trost Gertrude E Miss, r 511 W High U  
 Trost Ida C Miss, r 511 W High U  
 Trost Jno T (Minnie) ret, r 511 W High U  
 Trost June Miss steno Beers & Beers, r 601 N Prospect  
 Trost Nell Miss stu H S, r 601 N Prospect  
 Trost Opal W Miss tchr, r 511 W High U  
 Trotter Louisa K (wid J W), r 608 W Columbia av  
**TRUANT OFFICER** (County) Geo H Wright Court House  
**TRUE KIRKER F** oil and gasoline 103 W Hill, r 305 S Neil  
 True Leighton J (Esther) instr Dairy Mnfg U of I, r 1208 W  
 Calif U  
 Truitt Ray J (Mary) timekpr I C, r 212 Stoughton  
**TRUNK EARL M** (Nettie) (Trunk Tobacco Co), r 1012 S 5th  
**TRUNK TOBACCO CO** (E M Trunk) wholesale cigars and to-  
 baccos 20 Taylor  
 Tucker Chas J (Edith) sales Tucker Drugs, r 1009 N Walnut  
**TUCKER CLARENCE A** (Mary) local mngr Alexander Lum-  
 ber Co, r 212 W Vine  
 Tucker Clarence E wks Champaign Ice Cream Co, r 212 W  
 Vine  
 Tucker Claude S stu H S, r 1106 W Church

**Vriners' Confectionery**

55 Main St. Cham-  
 paign. Phone M224  
**OLYMPIA, 102 W.**  
 Main St., Urbana,  
 Phone Main 943.

**TWO STORES**

**P. G. Vriner and Geo. J. Vriner**

Tucker Creed A stu H S, r 1106 W Church  
 Tucker Frances M Miss asst Dr C Bennett, r 310 E Stoughton  
 Tucker Hazel M Miss asst Public Library, r 212 W Vine  
 Tucker Lorene B Miss, r 703 S State  
 Tucker Loy G (Anna C) mach I C, r 408 E Church  
 Tucker Lute E (Flossie) 3, cir dept News, r 703 S State  
 Tucker Marion I Miss stu U of I, r 1106 W Church  
 Tucker Ollie Miss, r 1001 N Walnut  
**TUCKER SAMUEL C** (Emma C) Mayor Champaign, r 1106  
 W Church  
 Tucker Wm G (Sadie) 3, engr I C, r 310 Stoughton  
 Tudor Robt M, r 310 Garfield av  
 Tudor Wm V (Mollie) carp Geo Luck, r 310 Garfield av  
 Tufts Calvin A (Roxanna) fore Burr Co, r 121 W Hill  
 Tukey Harold B (Margaret D) grad stu U of I, r 807 S Wright  
**TULLOCK WARREN M** (Mae) (Champaign Battery Service  
 Station), r 908 W Green U  
 Tummelson Arvel E stu, r 613 W White  
 Tummelson Jno W (Ruby E) ret, r 613 W White  
 Turell Lillie K (wid Geo A), r 412 W Hill  
 Turell Malissa Miss, r 412 W Hill  
 Turell Vera Miss tchr C H S, r 412 W Hill  
 Turnbull Robt W press News, r 301 Locust  
 Turner Chas (c) (Edith) 1, wks I C, r 1203 1/2 N Chestnut

**Rewerts & Ehler**

**HUPMOBILE DISTRIBUTORS**  
 113-115 W. ELM ST. URBANA  
 PHONES MAIN 915. GARFIELD 4546

**T. H. McClelland**

**REAL ESTATE**  
 and Exchanges  
 Phone: Main 502 19 Main St.



# RELIABLE FURNITURE CO.

CASH OR  
CREDIT

A. J. KOEHNEMANN

101 E. University Av.

Champaign

Main 65; Garfield 1709

CLARK-ELWELL CO. TWIN CITIES DIRECTORY

481

BICYCLE PARTS, NEW AND SECOND HAND BICYCLES

In Stock. Tires, Tubes and Supplies.

We do all kinds of repair work

CHAMPAIGN, ILL.

1 door north Sta. A. P. O.

Turner Chas C (Ella)1, trav sales, r 309 W Tremont  
 Turner Elizabeth Mrs wks Silver Moon, r 507 W Vine  
 Turner Ellen Miss sales H L Smith Specialty Shop, r 704 W Green  
 Turner Florence steno Cushman Co, r 208 E White  
 Turner Frank assoc Dairy Husb U of I, r 1208 W Clark U  
 Turner Geo E (Catherine)1, car rep Big 4, r 1006 University av U  
 Turner Henry (Sarah) farmer, r 208 E White  
 Turner Henry T (Anna T)1, car rep Big 4, r 309 Nevada U  
 Turner Ina Miss, r 1103 W Oregon U  
 Turner Inez Miss opr C U Tel Co, r 1207 Clock  
**TURNER JOHN C (Eva)3**, coal 116 N Market U, r 203 S Goodwin U  
 Turner Laura Miss clk C U Tel Co, r 1207 Clock  
 Turner Lucille Miss, r 205 W High U  
 Turner Marie Miss stu H S, r 203 S Goodwin av U  
 Turner Martin H (Lulu) plbr Johnson Bros, r 57 E Healey  
 Turner Nancy Mrs, r 1207 Clock  
 Turner Nellie M Miss stu U of I, r 203 S Goodwin av U  
 Turner Oral Y Mis stu H S, r 203 S Goodwin av U  
 Turner Pauline Miss, r 1103 W Oregon U  
 Turner Pearl Miss, r 605 W White

## HOOVER VACUUM CLEANERS

MAKE BRIGHT HOMES

Sold by **THE SWARTZ ELECTRIC SHOP** South Race Street, Urbana

Turner Rachel (wid Isaac), r 1103 W Oregon U  
 Turner Roy W (Mary)1, engr I C, r 704 W Green  
 Turner Steven (c) (Belle) lab, r 406½ Grove  
 Turnquist Elmer N asst Physics U of I, r 1008 W Green U  
 Turpin Chas H (May)1, car rep Big 4, r 105 N Poplar U  
 Tuttle Geo P (Deulah)2, exam Regr U of I, r 204 S Lynn  
 Tuttle H Foley (Edna)2, ins insp, r 812 Springfield av U  
**TWIN CITIES SAVINGS & LOAN ASSN** A T Walls pres F M Brown v-pres J W Tierney treas S K Hughes secy 1-2 Le-seure Bldg  
**TWIN CITY ABSTRACT CO** Fred M Price mngr 4 Price Bldg  
**TWIN CITY COOPERATIVE SOCIETY (inc)** L H Lacey pres T H Moore v-pres G L Scott treas C E Buckley secy J V Ross mgr 113-115 N 1st  
**TWIN CITY ELECTRIC CO** (W H Hamersmith & J H Pearce) electrical supplies and contrs 8 Taylor  
**TWIN CITY FEDERATION OF LABOR** R E Kuster pres O F Miller v-pres O L Jones rec sec Geo L Scott treas John V Ross fin and corresp sec, meets 2nd and 4th Wed Labor Hall 324 N Hickory  
 Twin City Feed Mill D T Dobbins propr 1112 W Park U  
**TWIN CITY FISH MARKET** Geo O North propr 350 Hickory and 114 N 1st

# Gehrig's Cafeteria

Solicits your patronage in their new location  
 In the Nelson Bldg. 20-22 Main St.  
 Our motto is to please our patrons

**E. M. Moll's Garage**  
 015 South Wright Street

# THE CHAMPAIGN MATTRESS CO.

MANUFACTURERS OF THE

*Ever Easy*  
MATTRESS

# Reliable Plumbing and Heating Co. (Inc.)

Prompt and Efficient Service in All Branches

105 N. Walnut St.  
CHAMPAIGN, ILL.

Phones Main 1056, Garfield 1472

482

CLARK-ELWELL CO. TWIN CITIES DIRECTORY

**Lawrence Sutherland**  
 General Contractor and Builder  
 Estimates Given on Short Notice  
 office 304 W. Illinois St., Urbana, Ill. Phone Main 3464

**TWIN CITY ICE & COLD STORAGE CO** J C Dodds supt 76 E Washington cor Market

**TWIN CITY IRON & METAL CO** L Lonsborg & J Berman proprs 116-118 N Oak

**TWIN CITY PRINTING CO** J E Watts pres and mngr Louis R Zech v-pres and treas printers binders stationers and office outfitters 116-118 N Neil

**TWIN CITY ROOFING CO** Robt F Bireline mgr roofing sheet metal work furnaces tinnrs 201-205 S 1st

**TWIN CITY SANITARY CO** (Marcus Mead) 505-507 N Neil

Twin City Tire Co Gary L Sinniger propr auto tires and accessories 106-108 W University av

Two-In-One Tire Co (A Simon) auto tires and vulcr 204 E University

Twomey Willard C trav sales rms 111 E White

Tykurst Ora E barber Funk & Morgan rms 112 W Washington

Tyler David J (c) (Amelia) pastor Mt Holly Baptist Church, r 1108 N 4th

Tyler Hattie (wid J C) music tchr, r 402 S Busey av U

Tyler Lawrence B (c) lab, r 1108 N 4th

Tyler Sedgewick G (Ida) 1, wks I C, 303 Avondale

## "The Chief Human Food"--MILK!

---GET IT PASTEURIZED AT---  
**The Champaign Sanitary Milk Co.**

Tyrren Elizabeth Miss, r 210 E Green U

Tyrrell Ellen L Miss seam Mrs Caroline Duffy, r 210 E Green U

Tyrrell Margaret J Miss, r 210 E Green U

Tyrrell Nelle Miss sales McAllister Stores Co, r 210 E Green U

Tyrrell Roger J (Charlotte) 2, mach Leavitt Mfg Co, r 212 E Green U

Tyrrell Thos (Catherine) ret 210 E Green U

**UNUSUALLY GOOD SERVICE at Parkers**  
 109 W. Elm, Urbana. Phone, Main 799

Udy Eva (wid W C), r 407 W White

Uhl Louise Miss sales W Lewis & Co, r 809 S Prairie

Uhlendorf Bernard (Evelyn) stu U of I, r 305 W Illinois U

Uhlendorf Evelyn Mrs sec Libr U of I, r 305 W Illinois U

Ulitch Edw J (Anna) dep Sheriff, r 502 W Vine

Ulitsch Fredericka (wid August), r 804 Springfield av U

Ulitsch Harold A, r 502 W Vine

Ulrich Helen Miss steno Ed U of I, r 608 Chalmers

Ulrich Walter barber Geo Gabel, r 104 E Church

Umbarger Surella (wid L H), r 38 E John

**STUDENTS SUPPLY STORE**  
 SERVICE  
 SAVING  
 SATISFACTION

**Smith & Co.**

**FIRE PROOF COLD STORAGE, PURE ICE**  
 811 N STATE ST. CHAMPAIGN  
 PLANTS--N. COLER AVENUE. URBANA  
 BOTH PHONES

JOHN H. SAVAGE, President  
JOHN W. SHUCK, Vice President      T. A. BURT, 2d Vice-President  
JOHN H. THORBURN, Cashier      Minnie JAQUES, Asst. Cashier  
E. E. REA, Asst. Cashier      J. W. HUSS, Asst. Cashier      R. N. SAVAGE

---

---

# The Urbana Banking Co.

Capital \$100,000

Responsibility \$1,000,000

---

---

*3 per cent interest Paid on Time Deposits  
Farm and City Loans*

G. A. Price

W. M. Tullock

## Urbana Battery Service Station

MAC LAR STORAGE BATTERIES

WE RECHARGE AND REPAIR ANY BATTERY

ALL WORK GUARANTEED

117 W. Water St., URBANA, ILL.

SHERIDAN 6000 MILE TIRES

Phone: Main 640

U  
V

# U V

## *Urbana Welding Works*

George M. French

Proprietors

Charles W. Cooper

### *First Class Workmanship*

**Casting, Steel, Aluminum, Brass and Copper Welded in any Shape or Size  
Radiators Repaired and Rebuilt, Starting and Lighting Systems of all  
Cars Repaired**

**SPECIALIST FOR EACH LINE OF WORK**

### *Batteries Charged and Repaired*

**ALL WORK GUARANTEED**

**We do Express Trade**

**Phone, Garfield 4533**

**129 North Race Street, Urbana, Ill.**

**WELL DRILLER, U. S. MODEL B. WINDMILLS.**  
**PUMPS, REPAIRS, WORK PROMPTLY DONE**  
 Phone Garfield 5450  
 611 E. Elm St., Urbana

Umfleet Carrie Miss dressmkr, r 506 S Neil  
 Umfleet Elmer (Elizabeth) carp, r 311 S Cottage Grove av U  
 Umfleet Mary Miss stu U of I, r 506 S Neil  
 Unitarian Church Rev A R Vail pastor 702 S Mathews U  
 United Charities of Champaign and Urbana Miss Gertrude  
 Longden secy 404 First National Bank Bldg (C) Miss  
 Ruth M Hull secy 109 S Market U  
**UNITED CIGAR STORES** C E Cavanaugh agt 308-310 Hickory  
 United Cigar Stores J P Cavanaugh agt 324 Hickory  
 U S Army Recruiting Station sgt Chas Morris in charge 29 1/2  
 Main  
 U S BUREAU OF MINES W W Odell acting supt 312 Ceramic  
 Bldg U of I  
 U S Navy Recruiting Station 218 Price Est Bldg  
 U S POST OFFICE (Champaign) C J Mullikin post master J L  
 Major asst post master W Church cor Randolph  
 U S POST OFFICE (Urbana) Chas M Webber postmaster Chas  
 F Oehmke asst P M cor Market and Elm  
 U S WEATHER BUREAU prof J G Mosier chief 657 Agri Bldg  
 U of I  
 University Baptist Church Rev Martin S Bryant pastor 314 E  
 Daniel  
 University Candy Co (whol) (Carl Meneely) 15 Taylor

**Gehrke's Ill. Bakery** Holsum Bread  
 Rye Bread  
 Purina Wholewheat Bread At All Retailers  
 Office and Retail Store 207 E. Clark St. Phone Main 1041

University Club H T Scovill secy 1206 W Illinois U  
**UNIVERSITY DISTRICT BUILDING & LOAN ASSN** O K Bur-  
 ton pres C C Burford sec 612 E Green  
 University Episcopal Church John M Page rector Morrow Hall  
**UNIVERSITY OF ILLINOIS** Edmund J James pres Adminis-  
 tration Bldg S Wright between John and Daniel  
 See Directory of University Bldgs Departments etc in mis-  
 cellaneous section of Directory  
**U OF I SUPPLY STORE** (Co-Op) G N Cunningham pres, E R  
 Cunningham treas F D Garland secy books stationery and  
 University supplies 627-631 S Wright  
 University Pastry Shop (E I & O A Ashby) 608 S 6th  
**UNIVERSITY PHARMACY** F J Frison propr 505 S Goodwin  
 av U  
 University Place Christian Church S E Fisher pastor 501 S  
 Wright  
**UNIVERSITY PRESS** (The) H E Cunningham director office  
 161 Adm Bldg  
**UNIVERSITY STATE BANK** B E Spalding pres O A Harker  
 v-pres C L Hall cash P C Kienzle asst cash 619 E Green  
 University Women's Club Mrs Coralie A Ludlow mngr 1112 W  
 Calif av U  
 Unlaub Carl stu H S, rms 712 W Hill

**Kruse Auto Works**

Automobile Repairing of All Kinds  
 a Specialty.  
 69 E. University Av.  
 74 Chester St.  
 Phone Garfield 3416

**W. M. DAVIS**

**Champaign Seed Co.**

High grade, tested, field and garden  
 seeds. Headquarters for poultry  
 feed and supplies

**THE Red Line TRANSFER, STORAGE AND TAXI CO.**  
**PHONES, MAIN 304 AND 324**  
 115-117 N. Walnut St.

484

CLARK-ELWELL CO. TWIN CITIES DIRECTORY

**Junk, Hides and Wool**  
 510 S. Chestnut St.  
 Phone Main 3108 Champaign

**James N. Levinson, Coal**

Unlaub Ila Mrs sales J M Kaufman & Co, r 712 W Hill  
 Unsicker Geo E (Elnora)1, wks Cushman Co, r 16 Bonner add  
 Uptegrow Homer J (c) (Elizabeth) wks sec Big 4, r 704 N  
 Walnut  
**URBANA ASSOCIATION OF COMMERCE** C L Finrock secy  
 109 S Market U  
 Urbana Auto Repair Shop (J W Johnson) 121 W Elm U  
**URBANA BANKING CO** John H Savage pres John W Shuck  
 v-pres T A Burt 2nd v-pres John H Thornburn cash 136  
 W Main U  
**URBANA BATTERY SERVICE STATION** (W M Tullock and G  
 A Price) 117 W Water U  
 Urbana Bicycle & Repair Wks (R B H R and A C Saltsgaver)  
 213 S Market U  
**URBANA DAILY COURIER** A T Burrows editor Kenneth Bu-  
 chanan adv mngr T W Rea managing editor 111-113 N  
 Race U  
 Urbana Drug Co (M T Daly and Thos T Daly) 107 W Main U  
**URBANA FIRE DEPARTMENT** C C Martin chief 106 W Elm  
 U  
**URBANA 5 & 10C STORE** (M L Coffman) 129-131 W Main U  
**URBANA FREE LIBRARY** (Miss Ida B Hanes libr) 203 S  
 Race U

**B. Brown**

**AUTO WRECKING CO.**

Used parts for all Cars, also a  
 line of new parts, Tires & Tubes

PHONE MAIN 360

412 E. UNIVERSITY AV.

Urbana Furnishing Store David Becker mngr 126 W Main U  
 Urbana Grain & Coal Co James R Pell mgr 218 N Market U  
 Urbana High School M L Flaningam prin 1002-1012 S Race U  
 Urbana Home Loan Assn M S Parks sec 110½ W Main U  
**URBANA LIGHT HEAT & POWER CO** John A Glover gen supt  
 118 E Main U  
**URBANA POST OFFICE** Charles M Webber post master Chas  
 F Oehmke asst cor S Market and E Elm  
 Urbana Rubber Works (A W Archdeacon) 804½ E Illinois  
**URBANA STAMP WORKS** (R B Campbell) 202 W Main U  
**URBANA TITLE CO** A C Strong mngr Ben M Price secy phone  
 Garfield 4221 1st Natl Bank Bldg U  
**URBANA WELDING WORKS** (C W Cooper and Geo M  
 French) welding radiator repairs storage batteries re-  
 charging auto electric repairing 129 N Race U  
 Urbana W C T U Mrs Grace Wolf pres 109 S Market U  
**URBANA & CHAMPAIGN RY GAS & ELECTRIC CO** F W  
 Bedard general supt 41 E University av  
 Utley Jeff (c) (Merady)3, hod carrier, r 509 E Eureka  
 Utterback J C (Florence) ins, r 105 S Randolph  
 Utterback Oliver J (Hannah) mach, r 108 W Healey  
 Utterback Paul templet Burr Co, r 106 W Columbia

**PICTURE  
 FRAMING**

**STRAUCH'S**

**GOOD PHOTO  
 FINISHING**  
 625 S. Wright, Champaign



**SUIT OR OVERCOAT MADE TO ORDER**

YOUR NEIGHBOR WEARS ONE

314 N. Hickory St.

LARRY J. POWERS, Manager

**Furniture, Victrolas, Rugs, Etc.**  
 24-26 Main St.  
 Main 151, Garfield 1272

**C. A. KILMER**

Utterback Percy E (Stella) mngr I C Lunch, r 209 W Hill  
 Utterback Thos asst window trimmer W Lewis & Co, r 105 S  
 Randolph

**Very glad to show our line of Parkers**  
 Window Shades and Rods at  
 109 W. Elm, Urbana. Phone, Main 799

Vail Albert R (Emily Mc) pastor Unitarian Church U, r 712  
 Nevada U  
**VAKY GEO D** (Cinnia)3, propr The Frat, r 208 W Columbia  
 av  
 Valentine Allen (Minnie) condr I C, r 504 E Clark  
 Valentine Chas W (Mary)6, carp, r 1404 Champaign  
 Valentine Florence stu U of I, r 201 W Green U  
 Valentine James L wks Twin City I & C S Co, r 1404 Cham-  
 paign  
 Valentine J E Mrs, r 201 W Green U

**G. C. Willis DRY GOODS**  
 15-17 Main Street  
 CHAMPAIGN, ILLINOIS  
 Established 1872

Valentine O condr I C, r 504 E Clark  
 Valentine Roger W asst Ecom U of I, r 201 W Green U  
 Valentine Theo O farmer, r 1404 Champaign  
 Valentine Warner wks Alex Lbr Co, r 1404 Champaign  
 Vallancourt John J (Velia)2, agt Met Life Ins Co, r 307 N  
 1st Fair  
 Vallier Ruth Miss asst secy Y W C A, r same  
 Van Brundt Saml J (Rachel) ret, r 616 W Springfield av  
 Van Buskirk Roy H (Luena) wks Alex Lbr Co, r 808 Clark U  
 Vance Abott T (c) wks K & U T Co, r 308 N 6th  
 Vance C E tchr Thornburn School U, r 402 E Green  
 Vance Edw H asst Math, r 607 W Nevada U  
 Vance Forest C (Ella)4, supt Leavitt Mnfg Co, r 308 S Lynn  
 U  
 Vance Frank P (Belle)7, printer Urbana Daily Courier, r 1112  
 N Market U  
 Vance Hazel opr C U Tel Co, r 305 E Main U  
 Vance Pleasant (Amanda) engr Leavitt Mnfg Co, r 305 E  
 Main U  
 Van Cleave Harley J (Bernice)1, assoc Zool U of I, r 605  
 Indiana av U  
 Van Cleave James (Emma)2, car rep Big 4, r 114 S Lynn U  
 Van Cleve Clarence F (Bessie)2, farmer, r 1111 W Univer-  
 sity av

**Kruse Electric Shop**  
 111 S. 1st. ST.  
 H. P. KRUSE, PROP.

General Contractors of House Wiring, Fixtures, Motors, Electric  
 Washers, Farm Lighting Systems and Vacuum Cleaners.  
 PHONES: RES., MAIN 2491 GARFIELD 3314 STORE MAIN 504

# J. W. Reardon Motor Co. Paige, Case and Monroe Cars

16 E. WASHINGTON ST. MAIN 8029

486

CLARK-ELWELL CO. TWIN CITIES DIRECTORY

**FARM AND CITY LOANS. FIRE, CASUALTY AND LIFE Insurance, Surety Bonds. District Agents Mutual Life Insurance Co. of New York**  
 PHONES MAIN 159. GARFIELD 4426

**T. A. BURT LOAN CO.**  
 112 WEST MAIN STREET, URBANA

Van Cura Jos F (Adelaide)2, supt Cleveland Grain Co, r 512 W Beardsley av  
 Van den Berg Henri J (Laura W) instr Music U of I, r 310 N Edwin  
 Van den Berg Oliver stu H S, r 310 N Edwin  
 Van Derbeck Herman J (Fanny)4, mach U of I, r 602 S Vine U  
 Vanderpoole Fern Miss bkpr S P Atkinson, r 203 W White  
**VANDERVORT CHARLES** (Matilda)4 chief of Police U, r 506 Indiana av U  
 Vandervort Lloyd wks Leavitt Mnfng Co, r 506 Indiana av U  
 Van Deventer Chester A (Maud)4, engr I T S, r 716 Hickory  
 Vandeventer Elizabeth A (wid Wm H), r 1001 University U  
 Vandeventer John H (Daisy)1, carp, r 1003 W Main U  
 Van Deventer Vera Miss opr C U Tel Co, r 716 Hickory  
 Vandever Harry E wks Illinois Hotel, rms 114 W Clark  
**VAN DOREN CHAS L** (Dora) pres K & U Traction Co, r 710 W Oregon U  
 Van Doren Esther M Miss stu, r 808 W Springfield av  
 Van Doren Paul N stu U of I, r 710 W Oregon U  
 Van Doren Walter S (Lena)1, farmer, r 808 W Springfield av

## W. Lewis & Co.

Champaign's Leading Dep't. Store

Van Doren W Earl stu U of I, r 808 W Springfield av  
 Vandyke Gerard mgr F W Woolworth Co, r 126 W Clark  
 Van Horn Emma (wid Dr A K), r 601 Michigan av U  
 Van Horn John (Margaret)1, asst Rom Lang U of I, r 709 Nevada U  
 Van Hulén Sue Miss buyer W Lewis & Co, r 204½ White  
 Vaniman Vernon asst State Leader Ext, r 1209 W Springfield U  
 Van Koten Clifford E (Ida)1, painter, r 712 S Market U  
 Vanlandingham Lon F (Agnes)2, carp I C, r 504 E Beardsley av  
 Van Leer Wm lab I T S, r 905 S State  
 Van Matre Josephine Miss, r 107 E John  
 Van Matre Margaret (wid Morgan), r 107 E John  
 Van Meter Anna (wid Geo W), r 112 E White  
 Van Meter Jesse A (Bessie) fire I C, r 1202 N Walnut  
 Van Noy Interstate News Co (S D Bennett agt) I C Depot  
 Van Ostrand Romyn E (Anna) motor, r 204 Stoughton  
 Van Petten Inez T (wid R M)1, r 412 W Hill  
 Van Sant Cyrus M (Carrie G) ret, r 507 E John  
 Van Veickle Willis dri Chester & O'Byrne, r 103 N Water  
 Van Volkenburg Fred (Bessie)1, wks Foundry, r 108 Bennett U  
 Van Wegen Lee M (Betty) ret, r 107 W Springfield av

**H. Swannell & Son**  
 DRUGGISTS  
*Peppell Remedies*

**PORCH, DOOR and Window Screens**

305 S. Chestnut St.

**P. D. FOSTER, Mill**

Phone Garfield 1120

**STORE AND OFFICE FIXTURES**



**Pioneer Creamery Co.**  
 Manufacturers and Wholesalers  
**Butter, Eggs and Cheese**  
 Phones Main 2142, Garfield 1273

Varnado Wm (Ella) 4, wks Big 4, r 411 E Tremont  
 Varner Elmer (Minnie) 2, mech R H Snyder & Co, r 501 E Green U  
 Varner Frank carp Alex Lbr Co, r 203 W Springfield  
 Varsity Theatre 53 Main  
 Varty Margaret (wid John), r 806 S 2nd  
 Varvel Dan W (Eva) driver Champ Del Co, r 109 E Park av  
 Varvel Omar wks White Line Ldry, r 358 Fremont  
 Varvel Wm F (Laura) 1, wks White Line Ldry, r 358 Fremont  
 Vaspilopa Thos disp Vriner's Conf, r 1412 University av U  
 Vaughn Clarence E wks C U Tel Co, rms 410 W Washington  
 Vaughn Cyrus (Grace) 1, cigars 122 N Walnut, r 1400 W Beardsley av  
 Vaughn Emma Miss, r 402 W Columbia  
 Vaughn Florena Miss, rms 206 E Clark  
 Vaughn Geo H engr I C, r 402 W Columbia av  
 Vaughn Walter E (Josephine) 1, sales Natl Refining Co, r 808 Nevada U  
 Veach Arthur E barber, rms 802 E Main U  
 Veach Chas M (Ora) 2, bricklry L B King & Co, r 1107 Clark U  
 Veach Frank (Clara M) 5, fore L B King, r 813 W Healey  
 Vedder Ada E Miss, r 306 University av U  
 Vedder Helen Miss stu H S, r 306 University av U

**DO YOU Want Security?** Then Demand Abstracts of Title Made by the

**CHAMPAIGN COUNTY ABSTRACT CO.**

Champaign, 200 W. First Nat. Bank Bldg., Edwin Filson, Mgr.  
 Urbana, 105 S. Market St., W. E. Atkinson, Mgr.

Vedder John W (Christina) ret, r 306 University av U  
 Veirs Elizabeth J (wid J C), r 702 W Elm U  
 Veirs Willard L stu, r 702 W Elm U  
 Veneoble Weller (c) lab, rms 605 N Oak  
 Vennum Frank B (Sarah) real est 304 Lincoln Bldg, r 1110 W Hill  
 Ver Bryck Sallie Miss tchr Gregory Sch, r 203 W Church  
 Vest Hazel Miss steno Cushman Co, r 105 S Randolph  
 Vickers Ed (Ethel) 4, concrete wkr, r 1204 Champaign  
 Vickers Wm J (Frances M) jan Harvard apts, r 202 N Race U  
 Victor Rosetta Mrs J, r 309 W University av  
 Villard Walter J (Iva) fore L B King & Co, r 514 W White  
 Villars Vert M (Nellie) 4, engr Big 4, r 715 S Market U  
 Villars Wm D (Frances) ret, r 403 S Maple U  
 Vincent Eliza (wid Ebeen), r 606 W Main U  
 Vincent Ernest (c) (Ruth) porter Ill Billiard Parlor, r 31 Columbia av  
 Vinson John stu H S, r 509 W Columbia av  
 Vinson Joe M (Anna) auctioneer, r 509 W Columbia av  
 Viola Wm H (Nell) 6, painter, r 1603 W Church  
 Virginia Apartments 508 S Goodwin U  
 Vogel Minnie Miss, r 206 W Church

**STOLTEY'S**  
**Garage**  
**OPEN DAY AND NIGHT**  
 3 Entrances, E Univ. Ave, Chester and Water Sts.  
 J. C. MANTON, Propr.

CALL AT

**LOYDE'S FOR ATHLETIC GOODS**

7 Main

# L. B. Tobias & Co.

Women's and Children's Ready-to-Wear. Millinery, Suits, Coats, Dresses and Corsets  
113-115 W. CHURCH ST.

488

CLARK-ELWELL CO. TWIN CITIES DIRECTORY

Wholesale and Retail Ice Cream  
Sherbets and Ices  
Both Phones  
115 E. University Ave

Champaign Ice Cream Co.  
ABSOLUTELY SANITARY

Vogele Albert C (Ella) sales Dairy U of I, r 602 W High U  
Vogele Alfred C stu U of I, r 602 W High U  
Vogele Leon O stu U of I, r 602 W High U  
Voigt Lyda Miss seey Grad Sch U of I, r 902 W Illinois U  
Voight Mary (wid Albert), r 902 W Illinois U  
Voight Minnie Miss bkpr I C, r 210 W Clark  
Voightlander Frederick W (Cora G) Archt Drfts U of I, r 210 Armory av  
Vollmer Helma E Miss stu U of I, r 1102½ W Main U  
Vollmer Johanna R Mrs, r 1102½ W Main U  
Vollmer Sylvia M Miss stu U of I, r 1102½ W Main U  
Volz Emil C assoc Olericulture U of I, r 910 W Nevada U  
Voorhees Evangeline Miss stu U of I, r 1102 W Oregon U  
Voorhees Matilda Miss, r 806 W Calif av U  
Voss Elizabeth A Miss tchr C H S, r 407 S State  
Voss Jno A (Caroline) ret, r 407 S State  
Voss Mathilda C Miss tchr C H S, r 407 S State  
Votaw Alvin E (Laura)1, r 211 W Illinois U  
Votaw Hazel stu U of I, r 211 W Illinois U  
Votaw Stewart stu H S, r 211 W Illinois U  
Vredenburgh Bettie Miss, r 59 E Green  
Vredenburgh Clara Mrs 2, mngr Mrs E Mullikin, r 310 E Hill

## University State Bank of Champaign

**SOLICITS  
YOUR BUSINESS**

3% Interest Paid on Savings  
Accounts, Commercial Paper  
Bought and Sold, Safety  
Deposit Boxes for Rent.

Vredenburgh Effie Miss floor F W Woolworth Co, r 310 E Hill  
Vredenburgh Hach K (Angeline) ret, r 908 N 5th  
Vredenburgh Robt J wks C U Tel Co, r 908 N 5th  
VRINER GEO J (Olympia Confectionery), r 102 W Main U  
VRINER JAMES mngr Vriner's Confectionery, r 405 E University av  
VRINER PETER G (Christine)3, (Vriner's Confectionery), r 405 E University av  
VRINER'S CONFECTIONERY (P G and G J Vriner) 55 Main  
Vrooman Earl stu, r 907 Stoughton U  
Vrooman Pearl Miss stu, r 907 Stoughton U

## Window Shades and Curtain Rods at Parkers

109 W. Elm, Urbana. Phone, Main 799

WABASH RAILROAD CO David Ball agt 713 N Neil (C) O O Strickland agt 220 N Market U  
Waddell Kenneth (Nellie) trav sales, r 308 N State  
Waddelow James (Tina)3, farmer Uof I, r 711 W Illinois U

# M. J. Patterson & Co.

Furniture, House Furnishings, Stoves  
Rugs, Linoleums, Phonographs,  
FURNACES

105-107 N. NEIL ST.

CASH OR CREDIT

PHONE GARFIELD 2245

Illinois Hotel  
ALWAYS OPEN  
Chris Martens, Prop.  
202-204 N. Walnut St., Champaign  
Phone Main 810  
Martens' Cafe

# There's no Need to Look Farther Than This

---

---

*Whatever phase of decoration that you may be looking for can be rightly solved by this institution . . .*

---

---

**Chas. F. Williams Co.**  
**Champaign, Illinois**

412 N. Neil St.

Phone, Main 278

W

---

---

**W. W. WALLS  
& COMPANY**

---

---

*Are the Old Reliables*  
*Their Business Career Proves it*

---

As they are the Oldest  
**LUMBER DEALERS**  
**IN THE TWIN CITIES**

---

**PHONES:**

**Main 167      Garfield 1191**

**Gasoline, Kerosene, Oils and Greases**

Prompt Service  
We Guarantee  
Satisfaction  
Work  
Called for and  
Delivered

Drive up  
345 N. Hickory

**L. D. DALEY TIRE CO., Vulcanizers**  
**KNIGHT & BLACKSTONE**  
**TIRES AND TUBES**

Call up  
Main 3730

**GATES**  
**HALF SOLE**  
**TIRES**  
Tubes and  
Accessories

CLARK-ELWELL CO. TWIN CITIES DIRECTORY

491

Waddelow Lela Miss stu H S, r 711 W Illinois U  
Waddington Agnes M Miss, r 309 N James  
Waddington Glenn G stu U of I, r 309 N James  
Waddington Jos K (Ida) ret, r 309 N James  
Waddington J Edwin farmer, r 309 N James  
Waddington Mattie E Miss tchr Decatur Ill, r 309 N James  
Wade Alonzo (c) wait Seminole Cafe, 64 E Main  
Wade Bertha M Miss (c) wks Bus Women's Club, r 309 E  
Tremont  
Wade Effie Mrs, r 808 S 5th  
Wade Grant (c) (Sarah) 2, wks Smith & Co, r 309 E Tremont  
Wade Isaac N ret, r 403 W University av  
Wade Jeanette M Miss (c) wks Bus Women's Club, r 309 E  
Tremont  
Wade John ret 405 W Park U  
Wade Patrick, r 405 W Park U  
Waggner Harriet (wid W E) 2, r 411 W Illinois U  
Waggermon Willes (c) (Sarah) 1, sect hd I C, r 515 E Eureka  
Wagner Earl W (Dorothy) stu U of I, r 206 Romine U  
Wagner Everett O (Grace) sta fire Smith & Co, r 1009 Uni-  
versity U  
Wagner E W & Co P J Wegeng mngr grain 315-316 Lincoln  
bldg

**Urbana Light Heat & Power Co.**  
**Light, Heat, Power and Electrical Merchandise**

118 E. Main St.

Garfield 4043

Main 3353

Wagner Martha (wid W S), r 611 W Springfield  
Wagner Mary E Miss, r 37 E Green  
Wagner Michael (Emma) 4, policeman, r 1301 N Neil  
**WAGNER ROBT C H** (Mary) (Wagner & Sons), r 37 E Green  
**WAGNER ROBT C JR** (Josephine) (Wagner & Sons), r 307  
W Springfield  
**WAGNER WM A** (Wagner & Sons), r 37 E Green  
**WAGNER & SONS** (R C H Wagner R C jr W A Wagner) coal  
transfer storage autos 301-5 S Water yds 902 University  
U  
Wagy Wm H (Florence) fore C N Clark & Co, r 407 W  
Springfield av  
Wahl see also Wall and Walls  
Wahl Gertrude Miss steno Y M C A U of I, r 605 University  
av U  
Wahl Louis A wks U S gov, r 605 University av U  
Wahl Minnie Miss, r 605 University av U  
Wahlen Frank G asst Math U of I, r 206 N Race U  
Wahlin Gustav E (Louise) 1, asst Math U of I, r 607 Nevada U  
Waigands Geo wks I C, rms 801 N Randolph  
Wainscott Ellis J (Jennie) 1, switch I C, r 109 Stange  
Wainscott J H brake I C, r 207 W Clark  
Wait Doris W Miss stu H S, r 803 W Hill

**G. R. Mann Electric Co.**

**Storage Batteries for All Cars**  
**Automotive and Commercial Electric**  
**Repairing.**  
510 N. NEIL ST.  
PHONE MAIN 4136

**CUNNINGHAM BROS.**  
No. 25 Main St. Champaign, Ill.  
PHONE GARFIELD 1244  
**Kodaks**

**Dee Todd** **CONTRACTOR and BUILDER**  
208 Price Estate Bldg. Garfield 2119

# Ford

# Cars and Trucks

## E. V. KIRBY AUTO CO.

THE UNIVERSAL CAR

REPAIRING OF ALL KINDS  
SALESROOM LINCOLN BLDG. CHAMPAIGN

110-112 N. MARKET ST., URBANA

490

CLARK-ELWELL CO. TWIN CITIES DIRECTORY

**Jordan's** **SANITARY BARBER SHOP**  
BEST and most up-to-date in the Twin Cities—HAIRCUTS—MESSAGES  
36 MAIN STREET CHAMPAIGN  
PHONE MAIN 1459

Wait Jno W (Maude) real est, r 803 W Hill  
 Wait Wayne W stu H S, r 803 W Hill  
 Wakeley Clarence S (Alby)1, agt Met Life Ins Co, r 408 N Edwin  
 Walcott Chas W (Ella) real estate, r 1117 Nevada U  
 Walden Blen brake I C, rms 212 E Clark  
 Walden Green J (c) (Elizabeth)1, minister, r 408 Stoughton  
 Walden Louis F ret, r 605 S Race U  
 Waldo Edw H (Mina)2, asst Elect Design U of I, r 802 W Illinois U  
 Waldo Frank J (Pearl)2, carp contr, r 723 S Prairie  
 Waldo John H stu U of I, r 802 W Illinois U  
 Waldron John C pattern Burr & Co, rms 206 W Vine  
 Walk Hugo A (Clara)1, supt P O Station A, r 406 S 1st  
 Walker Anna L Miss stu, r 412 W Calif av U  
 Walker Catherine M Miss, r 601 W Springfield av  
**WALKER CHAS M (Fay M)2, sec W W Walls & Co, r 704 W Hill**  
 Walker Clara Mrs, r 108 W Washington  
 Walker C H engr Big 4, r R R Y M C A  
 Walker Delmer E (Cleo)2, tinner I C, r 601 E Healey  
 Walker Emma Mrs mgr College Hall Dining Room, r 208 E Green

## O. K. Burton

Pres. University District  
 Building & Loan Assn.  
 Main 922 Garfield 1574  
**612 E. GREEN. CHAMPAIGN**

### WRITES FIRE AND TORNADO INSURANCE

Walker Emma E Miss, r 601 W Springfield av  
 Walker Everett C driver Am Ry Exp Co, r 510 Ash  
 Walker Geo (Cecil) junk, r 201½ E University av  
 Walker Geo W (Myrtle)2, mgr Federal Bakeries, r 412 W Calif av U  
 Walker Hugh J (Lyda)2, sect hd Big 4, r 504 University av U  
 Walker John (c) (Gertrude)1, lab, rms 605 N Oak  
 Walker John L (Maggie) wks Cushman's, r 606 W High U  
 Walker J Frank (Lola)1, brake I C, r 308 W Vine  
 Walker Lucille V Miss stu U of I, r 412 W Calif av U  
 Walker Margaret M Miss tchr Avenue Sch, r 601 W Springfield av  
 Walker Margaret J (wid Geo), r 308 W High U  
 Walker Mary C (wid J), r 108 W Washington  
 Walker Thos W ret, r 601 W Springfield av  
 Walker Zelma M Miss stu H S, r 606 W High U  
 Washington L Edw (Mary) lather, r 1305 W Washington  
 Walkington Wm (Ida) mach hd Hunter Rourke & Co, r 1119 Williamson  
 Walkup Eunice Miss tchr H S, r 905 W Illinois U  
 Walkup Ione Miss stu U of I, r 302 S Randolph  
 Walkup Russell F stu H S, r 302 S Randolph

# Silver Moon

**RESTAURANT & LUNCH ROOM**  
 GEO. THEODORE, PROP.  
 Clean, Quick Service 57 Main St. Champaign, Ill. Phone Main 870

# Mollet & Woller

## Drugs and Sundries

11 MAIN STREET  
PHONE GARFIELD 1355

# G. N. BACON & CO. PAINTING AND DECORATING

107-109 N. Walnut St.

Wall Paper, Paints, Glass, Brushes

Phone, Garfield 1138

CLARK-ELWELL CO. TWIN CITIES DIRECTORY

489

**EVERYTHING TO FURNISH THE HOME**  
**Corner Neil Street and University Av.**  
**MOOREHEAD'S**  
**Invest Your Cash at**

Wallup Sam'l D (Mary) engr I C, r 302 S Randolph  
 Wall see also Wahl and Walls  
 Wall Eugene L (Edith) brake Big 4, r 310 Coler av U  
 Wall Omar H (Fae) grocer 504 N Lynn, r 603 N Willis  
 Wall Ora E (Flossie) sales, r 310 Coler av U  
 Wallace see also Wallis  
 Wallace Cecile (wid J W) 2, r 106 Romine U  
 Wallace Chas S (Jessie R) tmstr, r 106 E Clark  
 Wallace Clara Mrs buyer W Lewis & Co, r 38 E Healey  
 Wallace Claradehl Miss stu U of I, r 106 Romine U  
 Wallace Cora Miss music tchr Champaign Schools, r 507 W University av  
**WALLACE C H** v-pres First Trust & Savings Bank, r Homer Ill  
 Wallace James P stu H S, r 106 Romine U  
 Wallace Lillian (wid Geo) bkpr H McFadden, r 302 W Springfield  
 Wallace Roy J (Blanche) 2, federal grain insp, r 905 1/2 S 5th  
**WALLIN MARIE E MISS** optometrist 19 1/2 Main, r 108 1/2 W Healey  
**WALLIN SAM'L M F** (Belle) optometrist 19 1/2 Main, r 108 1/2 W Healey  
 Wallis see also Wallace

## BOSCH MAGNETO

Authorized Service Station. A complete line of Magnetos and Parts carried in stock. 100 per cent Service.

**THE FRED SWANSON Co., Inc.**  
 12-14 E. Washington St.

Wallis Fred trav sales rms 205 W Hill  
 Walls see also Wall and Wahl  
**WALLS ARTHUR T** (Ellen) 1, pres and gen mgr W W Walls & Co, r 1018 W Hill  
 Walls Cordelia (c) (wid Rufus), r 505 E Vine  
 Walls Grace O Miss wks Forged P Co, r 1707 W Church  
**WALLS W W & CO A T** Walls pres and gen mngr Charles M Walker sec lumber coal lime cement plaster building material oils and greases 33 E University av  
 Walsh Boyd R (Leona) mngr C A Kiler, r 704 W Clark  
 Walsh Grace Miss opr C U Tel Co, rms 204 1/2 E Park av  
 Walsh Iva Miss steno H S, r 412 W Church  
 Walsh Jennie Miss, r 1009 Springfield av U  
 Walsh Margaret E opr C U Tel Co, r 406 E White  
 Walsh Marjory Miss bkpr Walsh & Wozencraft, r 406 E White  
 Walsh Mark, r 406 E White  
 Walsh Mary A Miss steno J W Royer, rms 604 E White  
 Walsh Wm H (Blanche) 2, supt heat dept U & C Gas & Elect Co, r 309 Edwin  
**WALSH WM J** (Mary) 5, (Walsh & Wozencraft), r 406 E White

**PARIS**  
**Dyeing and Cleaning Co.**  
 Office Park Theatre Bldg. 128 W. Church St.

Plant 112-116 W. Clark St.  
 Phones Main 1744-1944  
 Garfield 2135

# COAL MOVING, TRANSFER PACKING and STORAGE

O. B. PARKHILL

Garfield 2139

128 S. Walnut St., Champaign, Illinois

**THE**  
*Crab*

# A Fancy Confectionery Without Fancy Prices

Phone Main 225  
Phone Garfield 1421  
3 Main Champaign

492

CLARK-ELWELL CO. TWIN CITIES DIRECTORY

I have had 18 years experience selling Southeast Missouri lands, in the famous Sikeston district. Good community, schools and churches. Near market and where they are building hard roads. Come and talk it over with me and get prices.  
905 W. Oregon St., Urbana, Ill.  
Phone Main 1227.

## Chas. Lemon

**WALSH & WOZENCRAFT** (W J Walsh W R Wozencraft) plumbing and heating 57 E University av  
Walter Chas K stu, r 101 E Daniel  
Walter Chas L (Kate) 2, engr I C, r 101 E Daniel  
Walter Jos T (L Gertrude) wks Big 4, r 508 S Cottage Grove av U  
Walter Mabel Miss stu, r 508 S Cottage Grove av U  
Walter Myrtle Miss stu, r 508 S Cottage Grove av U  
Walters Arvella Mrs, r 47½ Main  
Walters C J press Miles & Parris, r 107 College pl U  
Walters C L engr I C, r 105 E Daniel  
Walters C R (Ella) 2, car distr I C, r 210 E Park av  
Walters Donald stu, r 47½ Main  
Walters Elizabeth Miss sales G C Willis, r Rantoul Ill  
Walters Harold E asst car distr I C, r 210 E Park av  
Walters J T lab Big 4  
Walters Nola Miss wks Alex Lbr Co, r 106 S 4th  
Walters Ruth Miss cashier Silver Moon, r 47 Main  
Walters & Bowman J B Woodin mngr grain brkrs, 1 Imperial bldg  
Walther Albertine tchr H S, r 1013 W Oregon U  
Walti Lewis R meat ctr C J Colvin, r 704 E Green U  
Walti Rudolph (Jossie) ret, r 704 E Green U  
Walton Adolph R 1, upholstering 406 W Beardsley, r 404 same

## FARM OR CITY

Why not of Clay? **FIREPROOF, LESS UPKEEP, LESS INSURANCE, COST NO MORE**  
**Sheldon Brick & Bldg. Sup. Co.** Everything in Clay  
OFFICE: ROOM 504-505 ROBESON BLDG.

Walton Clarence T (Olive) ret, r 811 W University av  
Walton Howard R stu, r 811 W University av  
Walton Howard T (Mariam) grain dealer, r 618 W Green  
Walworth Estella (wid E W), r 1303 University av U  
Walworth Stanton E stu U of I, r 1303 University av U  
Wand Fairy Miss clk I C, r 509 E Green  
Wand Mary J Mrs, r 509 E Green  
Wantz Emma (wid Peter), r 107 W University av  
Wantz Verna Miss sales Murduck Bros, r 107 W University av  
Warbritton Harriet Miss tchr Lincoln Sch, r 311 S Neil  
Ward Charlotte Miss, r 1201 Nevada U  
Ward Cleo Miss, tchr rms 1007 S 1st  
Ward Edna L Miss stu H S, r 1110 W Park av  
Ward Ernest P boiler hlpr Big 4, r 601 S Cottage Grove av U  
Ward Helen Miss steno United Charities, r 1110 W Park av  
Ward Henry B (Harriett) prof Zool U of I, r 1201 Nevada U  
Ward Hershel hlpr Burr Co, r 311 Orchard U  
Ward Howard E (Ada) 1, ret, r 1110 W Park av  
Ward James A tmstr B C Beach & Co, r 503 N Market  
Ward John wks I C, r 906 N Neil  
Ward Leslie O stu U of I, r 1110 W Park av

# Metzler & Schafer Co.

With the addition of our Fresh Meat Department we can now supply your wants for the table completely  
MAIN 2400  
GARFIELD 1223-1527

# F. S. Koogler

**PEERLESS Cars, BETHLEHEM Trucks**  
Auto Tires, Oils and Accessories  
322 Hickory St. Phone Garfield 1759



# S. E. Dillavou

Dealer in Farm Machinery, Buggies and Surreys  
Gasoline Engines, Cream Separators, Gas Tractors  
335 N. Walnut St., Champaign  
Phone Main 436 Phone Garfield 1174

CLARK-ELWELL CO. TWIN CITIES DIRECTORY

493



**S. E. HUFF & CO.**  
NORTH RACE STREET, URBANA  
PHONES BELL 978, AUTO 4264

**LUMBER AND COAL**  
Ask Huff ABOUT



Ward Minnie Mrs 4, r 601 Cottage Grove av U  
Ward Minnie (wid Luke)3, r 311 Orchard U  
Ward Patrick J (Nellie) wks I C, r 906 N Neil  
Ward Paul wks Big 4 Shops, r 311 Orchard U  
Ward Thos blksmith I C, rms 605 N Neil  
Ward Wm wks I C, r 906 N Neil  
Ward Wm E (Louise) engr I C, r 402 E Hill  
Wardall Edna Miss steno, r 1111 W Illinois U  
Wardall Francis M (Adelaide) sales F W Murphy, r 1111 W Illinois U  
Wardell Emma L Miss assoc Home Econ U of I, r 1010 1/2 W Calif av U  
Wardlow Wm M (Ellen)4, car rep I C, r 1211 Beslin U  
Warfel Chas H (Della)1, lab, r 911 Hutson U  
Warfel Walter (Maggie I) clk A & P Tea Co, r 1111 University av U  
Warmbeir Albert J (Mary) sec hd I C, r 605 N 4th  
Warmbier Albert S (Mary) sect hand I C, r 604 E Columbia av  
Warmbier Anna Miss bkpr Lillard & Getman, r 605 N 4th  
Warmbier August G (Mary)6, wks U of I, r 603 E Columbia av

**F. K. Robeson** **Everybody's Store**  
EVERYTHING FOR EVERYBODY

Warmbier Edmund A stu, r 603 E Columbia av  
Warmbier Geo ice puller Smith & Co, r 605 N 4th  
Warmbier Mayme Miss cash and bkpr T D Amm, r 605 N 4th  
**WARNER CLAUDE B** (Jessie T) dentist 129 W Elm U phones office Garfield 4241 res 4246, r 301 W Elm U  
Warner Orvin, r 601 E Healey  
Warren Alfred (Anna) lab, r 601 E Eureka  
Warren Geo T (Rosetta)1, ret, r 505 Pine  
Warren Harry (Jewel)3, checker I C frt hse, r 502 N Walnut  
Warren Harry M (Mary)1, barber Martin Bros, r 906 S Race U  
Warren Monroe (c) lab, rms 405 1/2 E Washington  
Warsaw August (Louise) mach I C, r 307 E Church  
Warsaw Ernriegh mach, r 307 E Church  
Warwick Dan'l (Anna M) trav sales, r 208 W Springfield av  
Warwick Ruth A Miss stu H S, r 208 W Springfield av  
Wascher Albert F (Anna) wks U of I, r 609 E Columbia av  
Wascher August (Augusta) ret, r 606 E Clark  
Wascher August C (Pauline) shoe repair 624 N Neil, r 912 S 3rd  
Wascher Bertha Miss, r 609 E Columbia av  
Wascher Chas F (Louise)1, shoe repair harness 205 N 5th, r 411 E Church  
Wascher Cornelia C Miss sales J D A Kennedy, r 208 N 2nd  
Wascher Edna Miss stu H S, r 912 S 3rd

**Perfection Sales Co.**

**For Good Tires and Tubes**  
A. M. DAVIS, Manager  
322 N. Neil St.  
Main 4121

**Paul & Lambert**

**SHOES of QUALITY**

PHONE GARFIELD 1771  
Cor. Main and Walnut, Champaign, Ill.

# THE U. of I. Supply Store

(The Co-Op)  
Come Hear the Wonderful Aeolian Vocalion  
Corner Green and Wright Sts.

494

CLARK-ELWELL CO. TWIN CITIES DIRECTORY

**SOFT WATER LAUNDRY**  
**OLSON BROS.. PROPRIETORS**  
 125 North Race St., Urbana, Ill.  
 Phones, Main 880, Garfield 4506

- Wascher Edw C (Sela)6, clk I T S, r 104½ E Springfield av  
 Wascher Emil L (Amelia)1, carrier P O, r 820 N Randolph  
 Wascher Emily (wid Louis), r 405 E Hill  
 Wascher Frederick M (Louise) ret, r 505 W Springfield av  
 Wascher Geo (Clara)1, clk U & C Ry G & E Co, r 512 E Clark  
 Wascher Herbert stu U of I, r 912 S 3rd  
 Wascher Herman stu U of I, r 505 W Springfield av  
 Wascher John E (Ida)1, wks Burr Co, r 1104 N Neil  
 Wascher Marcella Miss stu H S, r 505 W Springfield av  
 Wascher Marcus H farmer, r 505 W Springfield av  
 Wascher Marie Miss maid 617 W University av  
 Wascher Mildred Miss ticket clk Park theater, r 505 S Walnut U  
 Wascher Paul F (Ida)3, clk I C, r 411 W Bradley av  
 Wascher Paul F (Hannah)1, mech I C, r 1402 Hickory  
 Wascher Paul L printer U of I, r 405 E Hill  
 Wascher Ray sales Twin City Co-Op Gro, r 409 W Vine  
 Wascher Robt A (Naomi)2, carrier P O, r 608 E Columbia av  
 Wascher Rollin shoe mkr J T Meriwether, r 505 S Walnut U  
 Wascher Rudolph F (Elizabeth)1, dec contr, r 208 N 2nd  
 Wascher Rudolph L (Matilda) fore Big 4, r 1201 E Main U  
 Wascher Ruth Miss, r 505 S Walnut U

## Overland-Rickard Co.

OVERLAND and  
WILLYS KNIGHT  
CARS

Opp. Interurban Station Champaign, Ill.

Fisk Tires, Veedol Oil  
Accessories

- Wascher Wilbur dri Twin City Co-Op Soc, r 409 W Vine  
 Wascher Wm (Emma)1, cigar mkr Dahlenburger & Dempsey,  
 r 505 S Walnut U  
 Wascher Wm C (Richa) wks Big 4, r 510 E Washington  
 Wascher Wm F (Catherine)5, car rep I C, r 409 E Vine  
 Washburn Edw W (Sophia)3, prof Cer Chem U of I, r 808 W  
 Oregon U  
 Washington Geo (c) tmstr Chester & O'Byrne, r 603 E  
 Grove  
 Washington Martha Miss (c), r 527 Champaign  
 Wasserman Max J asst Econ U of I, r 1102 S Lincoln av U  
 Wassmuth Leo J (Elizabeth)1, welder I C, r 104 W Healey  
 Wasson Martha Miss, rms 402 W Washington  
 Wasson Mary Miss, rms 402 W Washington  
 Watchorn C Raymond stu H S, r 807 W Hill  
 Watchorn John (Myrtle)1, trav sales, r 807 W Hill  
 Watchorn Ralph M (Grace)2, trav sales, r 308 N Draper av  
 Watchorn Ruth L Miss stu H S, r 807 W Hill  
 Water Wm A (Clara) condr Big 4, r 305 S Urbana av U  
 Waterbury Leslie A Mrs 2, r 1110 W Oregon U  
 Waterfall H V asst prof M E U of I, r Beardsley Hotel  
 Waters Cal C (Mae)4, painter, r 405 E Daniel  
 Waters Cleo J (Grace)3, r 107 College pl U

**Mandarin Inn**  
**Restaurant**

8-1-2 MAIN STREET, CHAMPAIGN

**Steaks, Chops, Chop Suey**  
**HIGH CLASS SERVICE**

# Roth's Hardware

TOOLS CUTLERY,  
TINWARE, PAINTS,  
INCUBATORS

Phone Main 138

28 Main Street

# Ray L. Bowman Jewelry Co. Inc.

WATCHES  
DIAMONDS  
JEWELRY

HAMILTON BLDG. CHAMPAIGN

CLARK-ELWELL CO. TWIN CITIES DIRECTORY

495

**HOMER EALEY**  
**MERCHANT TAILOR**  
 Room 504 First Nat'l Bank Bldg. Phone, Garfield 1719

**WATERS SAM'L** (Nora) mngr Twin City Fish Market, r 106 S 1st  
**Watkins Alfred** (Kate) trav sales, r 406 N State  
**Watkins Anna** Mrs coremkr Cushman's, r 602 E University av  
**Watkins Gordon** (Anna) asst prof Econ U of I, r 1213 W Clark U  
**Watkins Howard** sales Overland-Rickard Co, r 406 N State  
**Watkins Ruth** Miss bkpr Champaign National Bank, r 7 Bonner Add  
**Watson Allie** (c) (Anna)1, wks Big 4, r 1207 1/2 Hill U  
**Watson Catherine** Miss clk U of I, r 211 W Illinois U  
**Watson Chas H** driver Souder & Mach, r 106 W Vine  
**Watson Clark** (Sue) condr I C, r 501 S Randolph  
**Watson Constance** Miss, r 904 Nevada U  
**Watson Elmo** (Julia) asst journalism U of I, r 808 S Lincoln av U  
**Watson E E** grad asst Bot U of I, r 507 S 6th  
**Watson Floyd R** (Estelle B)2, prof Phys U of I, r 705 S Lincoln av U  
**Watson G Arthur** (Eliza) trav sales, r 723 S Randolph  
**Watson Isabel** Mrs dressmkr, r 211 W Illinois U  
**Watson Jas A** (Mary) lab, r 308 Barr av U  
**Watson Jane C** Miss asst Rom Lang U of I, r 620 W Clark

## Public Service Garage

G. A. BOYD  
Prop.  
Main 421

**GUARANTEED AUTOMOBILE REPAIRING**

510 N. Neil

**Watson John C** (Addie) painter contr, r 723 S Randolph  
**Watson John C** (Edna H)1, lect classics U of I, r 904 W Nevada U  
**Watson John W** (Ella T) asst C H Oathout, r 1210 S Prospect  
**Watson Jos G** driver Champ Del Co, r 106 W Vine  
**Watson Kathryn**e steno Comp U of I, r 209 1/2 W Illinois U  
**Watson Malcolm H** stu U of I, r 904 Nevada U  
**Watson Mary E** (wid James), r 904 Nevada U  
**Watson Sam'l** (Mary E) wks Chem U of I, r 915 W Church  
**Watson Sarah** (wid Henry M), r 1014 W Main U  
**Watson Thos** (Eliza E)2, sect hd Wabash, r 106 W Vine  
**Watson Wm** (Maude)1, brake Big 4, r 806 E Oregon U  
**Watson Wm J** wks I C, r 106 W Vine  
**Watson Wm L** condr I C, r 501 S Randolph  
**Watson Wm S** (Harriet F) ret, r 616 W Clark  
**Watt Ephraim C** (Adelaide)1, carp, r 506 E Springfield av  
**Watt Bertha** (wid Robt) wks Gehrigs Cafeteria, r 302 S Neil  
**Watt Glendora** Miss tchr Col Wolfe Sch, r 506 E Springfield  
**Watt Grace** Miss stu U of I, r 506 E Springfield  
**Watt Russell A** instr G E U of I, r 506 E Springfield av  
**WATTS CHAS H** (Blanche)1, County Supt of Schools, r 513 W Oregon U

**LESEURE BROS.**  
 211 NORTH NEIL STREET AND 614 EAST GREEN STREET, CHAMPAIGN, ILL.  
**HAVE THE BEST BILLIARD TABLES IN THE CITY**

# Murduck Bros.

**Ladies' Ready-to-Wear**  
**"THE STORE THAT SELLS WOOLTEX"**

37-39 MAIN ST. CHAMPAIGN

# PHIL ARMOUR

District Agent

# Northwestern Mutual Ins. Co.

PHONES MAIN 193 & 1284, GARFIELD 1041

508-9 First National Bank Building  
CHAMPAIGN, ILL.

496

CLARK-ELWELL CO. TWIN CITIES DIRECTORY

**WUSTEMAN**  
THE JEWELER  
WATCH INSPECTOR I. C., WABASH  
AND ILL. TRAC. SYSTEM

# Watch Us for Watches

**WATTS IRA A** (Grace) pres and mngr Twin City Printing Co  
r 310 W Hill  
**Watts Marie L** Miss stu, r 209 W Tremont  
**Watts St Clair** ret, r 512 E University av  
**Watts Wm E** (Flossie)1, clk I T S, r 1710 W Park av  
**Waxler Harry L** (Florence)4, r 406 Stoughton  
**Waxler W R** hlpr Burr Co, r 406 Stoughton  
**WAY GEO F** (Myrtle H)2, physician and surgeon 102 Cohen  
 Bldg U, r 1108 S Orchard U  
**Wayne Thurston** (Alydia)3, mngr editor U Courier, r 503 W  
 Main U  
**Wearly Harriett** Miss, r 1208 W Calif U  
**Weatherford Goldie A** Miss, r 404 E Springfield av  
**Weatherford Harry H** (Mabel L) disp I C, r 36 E Green  
**Weatherford Herbert H** (Agnes E) painter, r 404 E Spring-  
 field  
**Weatherwax Walter A** state agt Burroughs Adding Machine  
 Co, r Inman Hotel  
**Weaver David W** (Emma)2, farmer, r 201 S 1st Fair av  
**Weaver Dorothy E** Miss stu U of I, r 507 W Park av  
**Weaver Eunice** (wid Leslie A), r 507 W Park av  
**Weaver Geo C** (Nelle)3, car insp I C, r 217 E Bradley av

## Vriners' Confectionery

55 Main St. Cham-  
paign, Phone M224  
OLYMPIA, 102 W.  
Main St., Urbana,  
Phone Main 943.

**TWO STORES**

**P. G. Vriner and Geo. J. Vriner**

**Weaver Jos** (Eva) carp, r 502 W High U  
**Weaver Lola J** (wid Elijah) (The Gregory Club), r 1008 W  
 Oregon U  
**Weaver Naomi** Miss, r 217 E Bradley av  
**Weaver Rachel** Miss sales McAllister Stores Co, r 502 W  
 High U  
**Weaver Sheldon A** stu H S, r 507 W Park av  
**Webb Chas R** (Iva)1, mech Kruse Auto Shop, r 209 E Park av  
**Webb Clay D** driver Am Ry Exp Co, r 401 W Green  
**Webb Eli** (c) sect hd I C, r 702 Poplar  
**Webb Floyd W** stu H S, r 401 W Green  
**Webb Frank H** (Jennie)4, lab, r 505 N Prospect  
**Webb Fred** fire I C, rms 31 E Springfield av  
**Webb Harrison** (c) cook Cooper's Cafeteria, r 508 N First  
**Webb James** (Lyda)2, sect hd Wabash, r 303 W Tremont  
**Webb Velma E** Miss steno Monier & Morrisey, r 401 W Green  
**Webb Wm H** (Christina)1, real est, r 401 W Green  
**Webber Anna B** Miss, r 401 S Market U  
**Webber Benj F** (Margaret) lab city U, r 402 Anderson U  
**Webber Bernice** Miss stu H S, r 105 W Illinois U  
**Webber B Frank** (Grace)3, farmer, r 605 E Main U  
**WEBBER CHARLES M** (Lola)5, post master Urbana, r 710 S  
 Market U  
**Webber Chas M jr**, stu H S, r 710 S Market U

# Rewerts & Ehler

**Tractors, Tires and Accessories**  
113-115 W. Elm Street, Urbana, Ill.  
Phone Main 915  
Phone Garfield 4546

# T. H. McClelland

## REAL ESTATE and Exchanges

Phone: Main 502 19 Main St.

**ELECTRICAL SUPPLIES**  
We Carry a Complete Stock of Tungsten Lamps, All Sizes  
1 door north Sta. A, P. O.  
**E. M. MOLL'S GARAGE**  
CHAMPAIGN, ILL.  
615 SOUTH WRIGHT STREET

Webber Clyde A stu U of I, r 105 W Illinois U  
 Webber David D real estate, r 401 S Market U  
 Webber Flora Miss, r 605 E Main U  
 Webber Geo B (Linnia)2, insp Cushman's, r 313 S Neil  
 Webber Geo W (Bertha)1, cashier First Nat'l Bank, U, r 106 W Illinois U  
**WEBBER HARRY E (Nelle)** (Webber & Holmes), r 709 E Green U  
 Webber Jas W (Mae)1, teller Ill T & S Bank, r 709 S Race U  
 Webber John S stu H S, r 710 S Market U  
 Webber J R jan Cushman's, r 57 Chalmers  
 Webber Laura Miss, r 605 E Main U  
 Webber Martha E Miss steno Recorder's office, r 709 E Green U  
 Webber Mary E (wid Robt A), r 401 S Market U  
 Webber Pearl Miss tchr J W Hayes School U, r 709 W Green U  
 Webber Rob W sales C N Clark & Co, r 106 W Illinois U  
 Webber Ruth M Miss stu U of I, r 106 W Illinois U  
 Webber School Margaret Bott princ, 112-116 S Webber U  
 Webber Street Church of Christ R T Hickerson pastor 109 S Webber U

**IT WASHES WHILE YOU EAT BREAKFAST**  
**ABC SUPER ELECTRIC WASHING MACHINE**  
 The Swartz Electric Shop  
 116 S. Race St., Urbana

Webber Thos B (Jessie M), r 105 W Illinois U  
 Webber Wm J (Dollie)1, printer U of I, r 608 E Main U  
 Webber Wm B (Maude M)1, mech eng, r 708 W High U  
**WEBBER & HOLMES** (H E Webber & W T Holmes) plumbing and heating 205 E Main U  
 Weber John O (Grace)4, (Weber Studio), r 511 E Green  
**WEBER STUDIO** (John O Weber) 602 E John  
 Webster Bernice Miss stu H S, r 602 W Washington  
 Webster Etta L steno Burr Co, r 307 E Green  
 Webster Fannie (wid Melville); r 306 W Illinois U  
 Webster Geo W (Martha J)3, restaurant 508 E Green, r 307 E Green  
 Webster Gilbert E clk Supt I C, r 602 W Washington  
 Webster Hazel L Miss clk Eisner Groc Co, r 307 E Green  
 Webster Herbert sales Metzler & Schaffer, r 112 W Washington  
 Webster Herbert F marker Burr Co, r 112 W Washington  
 Webster Jennie L stu H S, r 307 E Green  
 Webster Mae L stu H S, r 307 E Green  
 Webster Ralph wks Singer Sewing Mach Co, rms 112 W Washington  
 Webster Stella T (wid J I) clk W Lewis & Co, r 602 W Washington  
 Weeden Sam'l (Fay)1, carp Alex Lbr Co, r 411 S Chestnut  
 Weeden Walter R stu H S, r 411 S Chestnut

# Gehrig's Cafeteria

Solicits your patronage in their new location  
 in the Nelson Bldg. 20-22 Main St.  
 Our motto is to please our patrons.

**The Champaign Mattress Co.** Manufacturers of High Grade Bedding, Mattresses remade

200-202 North First Street

Telephone Main 2388

New Ticks if desired

# Reliable Plumbing and Heating Co. (Inc.)

105 N. Walnut St.  
CHAMPAIGN, ILL.

Prompt and Efficient Service in All Branches

Phones Main 1056, Garfield 1472

498

CLARK-ELWELL CO. TWIN CITIES DIRECTORY

**Lawrence Sutherland**  
 General Contractor and Builder  
 Estimates Given on Short Notice  
 Office 304 W. Illinois St., Urbana, Ill. Phone Main 3464

**WEEKS ALGERNON S** (Coral B) lawyer 313½ N Walnut, r 303 E University av  
**Weeks Cecil** Sgt U S A instr U of I, r 207 S Wright  
**Weeks Chas C** (Pearl) painter contr, r 212 W Washington blvd U  
**Weeks Dave** (Daisy)3, carp, r 601 N Walnut  
**Weeks Edith** bkpr Burr Co, r 112 W Hill  
**Weeks Era** Miss, r 701 N Randolph  
**Weeks Frances** (wid Edw S), Wr 305 E University av  
**Weeks Frank** (Minnie)5, house mover, r 403 W High U  
**Weeks Frank C** stu H S, r 701 N Randolph  
**Weeks Helen** Miss sales M L Coffman, r 403 W High U  
**Weeks John B** (Josephine) ret, r 701 N Randolph  
**Weeks John H** (Carrie) sales Geo Martin, r 204 W Vine  
**Weeks Oscar** (Bessie), r 203½ E Park av  
**Weeks Ralph** butcher T J Colvin, r 217 W Main U  
**Weeks Robert** (c) (Nellie)1, wks Big 4, r 1010 University av U  
**Weeks Sarah A** (wid John B), r 203 Penn av U  
**Wegeng Philip J** (Edith) mngr E W Wagner & Co, r 305 Carson  
**Wehe Virgil** brake I C, r 305½ S Neil  
**WEIMER ELMER E** (Anna) (Weimer & Schweinsberg), r 703 N Randolph

## USE MORE MILK

PHONE: MAIN 1204

**WEIMER & SCHWEINSBERG** (Elmer E Weimer and Geo W Schweinsberg) harness makers, 111 N Market  
**Weinard F F** asst Bot U of I, r 201 S Busey av U  
**Weingarten Helen** Miss, r 308 N State  
**Weingarten Laurence** stu U of I, r 308 N State  
**WEINGARTEN SAM** (Florence) clothing tailoring furnishings hats and shoes 29 Main, r 308 N State  
**Weinheimer Chas** (Sadie)1, insp C U Tel Co, r 210 W Columbia av  
**Weir Chas** (Mary) meat ctr C A Carlson, r 214 E Stoughton  
**Weir Mary J** Miss stu U of I, r 609 W Main U  
**Weir Thurlo T** dentist 409 Ill Bldg, r 618 W Healey  
**Weisenberger Elizabeth** (wid J T), rms 107 Birch U  
**Weishaar Albert** fire I C, r 207 W Hill  
**Weiss Allen S** Rev (Daisy)2, pastor Grace M E Church, r 1101 E Main U  
**Weiss Eva** Miss maid, r 505 W Main U  
**Weiss John** (Catharine) ret, r 1011 University av U  
**Weiss Katie** Miss, r 1011 University av U  
**Welch Abe** (Anna)2, wks Cushman's, r 8 E Springfield av  
**Welch Chas J** (Grace)3, concrete contr, r 507 S Market U  
**Welch Chas J jr**, sales J M Kaufman & Co, r 507 S Market U

**STUDENTS SUPPLY STORE**  
 SERVICE  
 SAVING  
 SATISFACTION

# Smith & Co.

## FIRE PROOF COLD STORAGE, PURE ICE

PLANTS—811 N. STATE ST., CHAMPAIGN  
N. COLER AVENUE, URBANA

BOTH PHONES

# STRAUS BROS. & CO.

Ligonier, Indiana

# FARM MERCHANTS

Bruce Henderson, Dist. Mgr.

505-506 First Nat'l Bank Bldg.

CLARK-ELWELL CO. TWIN CITIES DIRECTORY

499

**WELL DRILLER, U. S. MODEL B. WINDMILLS.  
PUMPS, REPAIRS, WORK PROMPTLY DONE  
Phone Garfield 5450  
611 E. Elm St., Urbana**

**W. M. DAVIS**

Welch Grace Miss opr C U Tel Co, r 204½ W Park av  
 Welch Lizzie (wid Wm), r 407 N Race U  
 Welch Mildred Miss, r 8 E Springfield av  
 Welch Vyrna Miss tchr, r 407 N Race U  
 Welch Wm H (Rose) contr, r 202 E Clark  
 Welker Clarence (Katherine)3, engr I C, r 610 E University  
 av  
 Wellford Henry (c) (Mary)4, lab C & U T Co, r 1405 W Hill  
 U  
 Wellman Bertha Miss sales F K Robeson, r 1107 Williamson  
 Wellman Iva D music tchr, r 1107 Williamson  
 Wellman Orpha M Miss tchr H S, r 1107 Williamson  
 Wellman Theo bkpr purch agt U of I, r 1107 Williamson  
 Wellman Wm B (Mary M) ret, r 1107 Williamson  
 Wells Alvin (Mary)3, butcher Roberts & Grant, r 110 E Vine  
 Wells Arthur lab, r 608 N Walnut  
 Wells Benj (c) lab, r 605 N Oak  
 Wells Byrel Miss wks Rissman's, r 108 S Lynn U  
 Wells Caroline E (wid Ferdinand), r 604 W Healey  
 Wells Chas C (Byrel) sta fire U of I, r 108 S Lynn U  
 Wells Edw R (c) (Harriet) crane engr I C, r 1410 Church U  
 Wells Edw (Mae)1, wks U of I, r 123 W Clark  
 Wells Eunice Miss clk libr U of I, r 1001 S 6th  
 Wells Fred (Fannie)2, mech Champ Township, r 310 N Dra-  
 per av

**Gehrke's Ill. Bakery** Holsum Bread  
 Rye Bread  
 Purina Wholewheat Bread At All Retailers  
 Office and Retail Store 207 E. Clark St. Phone Main 1041

Wells James J (Cora)3, engr R S Stipes, r 703 Stoughton U  
 Wells Jerry W (c) (Lucy)2, carp, r 608 Poplar  
 Wells John A (Marie) bricklyr L B King rms 102 E Healey  
 Wells Kenneth J stu H S, r 310 N Draper av  
 Wells Laura E Miss wks O H Wall, r 412 W Columbia  
 Wells Lawson (Lou)3, painter, r 123 W Clark  
 Wells Luvene (wid S P), r 412 W Columbia av  
 Wells Marietta A Miss wks Rissman's, r 713 S Cottage Grove  
 av U  
 Wells Melvin H (Martha)3, car rep Big 4, r 713 S Cottage  
 Grove av U  
 Wells Nathan H (Ruth)4, car rep Big 4, r 918 E Water U  
 Wells Noah wks O H Wall, r 412 W Columbia  
 Wells Rachael A Mrs, r 1007 W Oregon U  
 Wells Sylva I Miss stu H S, r 408 E High U  
 Wells Thos W (Myrtle)5, lab, r 408 E High U  
 Wells Thos W (Pearl)3, sales Singer Sewing Machine Co, r  
 9 Bonner add  
 Wells Wm M (c) (Golder)2, car rep I C, r 209 N 1st  
 Welsh John R (Catherine) storekpr Cushman's, r 210½ E  
 Springfield av

# Kruse Auto Works

Automobile Repairing of All Kinds  
 a Specialty.  
 69 E. University Av.  
 74 Chester St.  
 Phone Garfield 3416

# Champaign Seed Co.

9 EAST UNIVERSITY AVE.

High grade, tested, field and garden  
 seeds. Headquarters for poultry  
 feed and supplies

MAIN: 292 GARFIELD: 1735

**THE Red Line TRANSFER, STORAGE AND TAXI CO.**  
**PHONES, MAIN 304 AND 324**  
 115-117 N. Walnut St.

500

CLARK-ELWELL CO. TWIN CITIES DIRECTORY

**Junk, Hides and Wool**  
 510 S. Chestnut St.  
 Phone Main 3108 Champaign

**James N. Levinson, Coal**

Welsh Philip F stu H S, r 210 1/2 E Springfield av  
 Welsh Robt J stu U of I, r 210 1/2 E Springfield av  
**WELSHLY CLARENCE** wks E R Welshly, r 512 W White  
**WELSHLY ERNEST R** (Harriet) planing Mill 602 Hickory, r  
 512 W White

**E. R. WELSHLY**

**Turning, Band Sawing, Stair Rails, Etc.**  
**ALL KINDS OF JOB WORK DONE TO ORDER**

Res. Phone Main 3905

Cor. Hickory Street and Columbia Avenue

Welton Frank E Rev (Minnie)1, pastor Christian Church U,  
 r 203 Broad U

Welton Ralph E stu U of I, r 203 Broad U

Wendt Frederica (wid Fred), r 411 E Park av

Wenzloff Emma Miss maid, r 408 W Hill

Wesch Marguerite Miss steno ext service U of I, r 604 1/2 S  
 Third

**WESLEY FOUNDATION** Rev J C Baker minister Rev Geo V  
 Metzel associate E S Boyer Chair Religious Educ Rev  
 Geo E McCammon exec secy Rev C B Taylor treas office  
 1213 W Green U

**B. Brown**

**AUTO WRECKING COMPANY**

Used parts for all cars, also  
 a line of new parts.

Full line of Tubes and Tires  
 412 E. UNIVERSITY AV.  
 PHONE MAIN 360

Wesley Ivory (c) (Ella)2, wks News, r 1206 W Park U

Wesley John (Ollie) barber, r 502 E Church

Wesley Lincoln barber, r 502 E Church

West Elizabeth L (wid T H), r 905 W Church

West End Park 1307 W Church

West J H physician 216-17 Price Est Bldg, r 116 N Neil

West Marion, r Commercial Hotel

West Mary (wid James A)2, tch Marquette Sch, r 306 S 2nd

West Side Park bet N State and N Elm and W University av  
 and W Church

Westall Wm G (Ida L) ret, r 408 W Clark

Westendorf Veronica maid, r 802 W Park av

Westerbeek Albert J (Ellen)1, dec contr, r 721 S Prairie

Westergaard H Malcolm assoc T & A M U of I, r 804 Michi-  
 gan av U

**WESTERN RAILWAY & LIGHT CO** 210 Ill Traction Bldg

**WESTERN UNION TELEGRAPH CO** J L White mngr 207 N  
 Walnut and 124 W Main U

**Commercial Photographer**  
**Photo Finishing**

**STRAUGH'S**

**PICTURES**  
 and Picture Framing  
 625 S. Wright St., Champaign



**SUIT OR OVERCOAT MADE TO ORDER**

YOUR NEIGHBOR WEARS ONE

314 N. Hickory St.

LARRY J. POWERS, Manager



**VICTOR AGENT**  
 24-26 Main Street  
**House Furnisher**  
 Main 151, Garfield 1272

**C. A. KILER**

Westie Lydia M Miss maid 907 W Church  
 Weston Mattie K Mrs, r 134 W Church  
 Weston Nahtan A (Angie)1, prof Econ U of I, r 601 E Daniel  
 Weston Nathan A jr sales, r 601 E Daniel  
 Westover Bert L (Frances) wks J F Webster Co, r 211 E Bradley  
 Wetherell Lillian (wid Jas W), r 707 Nevada U  
 Wetmore Elizabeth S Miss, r 511 W Church  
 Wetmore Jane B Miss, r 511 W Church  
 Wetmore John W ret, r 511 W Church  
 Wetmore Mary M Miss instr A & D U of I, r 511 W Church  
 Whalan Frank clk Columbian Hotel, r same  
 Whalen Anna Miss, r 308 S Mathews av U  
 Wharmby Ada stu clk U of I, r 1202 W Stoughton U  
 Wharmby Albert stu U of I, r 201 N Goodwin av U  
 Wharmby Edmund (Alice)1, jan U of I, Libr, r 201 N Goodwin av U  
 Wharton Elmer W (Anna) wks Leavitt Mfg Co, r 304 S Cottage Grove av U  
 Wheat Lee 1, driver Champaign Sanitary Milk Co, r 603 N Neil  
 Wheat Wm T (Mary) ret, r 603 N Neil  
 Wheatley Bernice K Miss stu, r 119 W Clark

**G. C. Willis DRY GOODS**  
 15-17 Main Street  
 CHAMPAIGN, ILLINOIS  
 Established 1872

Wheatley Mordakai M (Katherine)1, r 119 W Clark  
 Wheaton Adelbert O (Clara) sales D H Loyde, r 306 E Daniel  
 Wheaton Alene Miss stu U of I, r 306 E Daniel  
 Wheaton Augusta (wid Morris), r 306 E Daniel  
 Wheaton G Chas paint contr, r 312 William  
 Wheaton Leslie M stu H S, r 306 E Daniel  
 Wheaton Lillie E, r 312 William  
 Wheaton Ross C wks Cham Battery Service Co, r 312 William  
 Wheaton Roy demonstrator Wagner & Son, rms 309 S Neil  
 Wheeler Ada M (wid W H), r 211 W Hill  
 Wheeler A M fire I C, r 112 E Hill  
 Wheeler Emery A (Corinne)1, trav sales, r 808 W Main U  
 Wheeler Helen Miss stu U of I, r 903 S 4th  
 Wheeler Henry C assoc Agri Ext U of I, r 1002 W Oregon U  
 Wheeler Homer (Alice)3, secy R R Y M C A, r 116 N Webber U  
 Wheeler Jennie (wid J M), r 903 S 4th  
 Wheeler Madge (wid Hiram)5, r 812 Clark U  
 Wheeler Parker M wks Alex Lbr Co, r 1105 S 3rd  
 Wheeler Thos M (Laura) ret, r 1105 S 3rd  
 Wheeler W H Mrs, r 308 N State  
 Wheelhouse Mary E Miss editorial asst State Historical Survey, r 808 S Lincoln av U

**Kruse Electric Shop**  
 111 S. 1st. St.  
 H. P. KRUSE, Propr.

General Contractors of House Wiring, Fixtures, Motors, Electric Washers, Farm Lighting Systems and Vacuum Cleaners.  
 PHONES: RES., MAIN 2491 GARFIELD 3914 STORE MAIN 504

# J. W. Reardon Motor Co. Paige, Case and Monroe Cars

16 E. WASHINGTON ST. MAIN 3029

502

CLARK-ELWELL CO. TWIN CITIES DIRECTORY

**T. A. BURT LOAN CO.**  
 District Agents MUTUAL LIFE INSURANCE CO., OF NEW YORK  
 Farm Loans, Insurance. Property for Sale or Exchange  
 Surety Bonds

112 WEST MAIN STREET. URBANA

Whelan Wm H (Winifred)1, condr I C, r 206 Bellefontaine  
 Whelon John (Nora) mach I C, r 108 W Springfield av  
 Whelon John B (Anna)3, wks Frank A Somers, r 311 E Park  
 av  
 Whelon Mary Miss sales F K Robeson, rms 212 E Clark  
 Whipple Beatrice E Miss stu H S, r 606 S Neil  
 Whipple Helen E Miss asst Drs Zorger, r 606 S Neil  
 Whipple Walter B (Julia E)2, car rep I C, r 606 S Neil  
 Whisenand Jas W (Margaret) assoc An Husb U of I, r 709  
 Nevada U  
 Whitaker Alonzo (Catherine) Water fore Big 4, r 504½ E  
 Elm U  
 Whitaker Chas A fire Big 4, r 504½ E Elm U  
 Whitaker Dorothy Miss stu H S, r 702 E Green U  
 Whitaker Louise Miss stu U of I, r 702 E Green U  
 Whitaker Rovene Miss bkpr Swartz Electric Shop, r 504 E  
 Elm U  
 Whitaker Wm B (Bertha)1, supt Bridges and Buildings Big 4,  
 r 702 E Green U  
 White Adam (Laura) plasterer, r 1109 Springfield U  
 White Adelaide Miss stu H S, r 804 W University av  
 White Andrew J (Mary)3, wks Farrar & Quinlan, r 1014 W  
 Maple

## W. Lewis & Co.

Champaign's Leading Dep't. Store

White Altonus W painter, r 1201 Hickory  
 White Alonzo L (Julia) sales F K Robeson, r 510 S Elm  
 White Austin A (Lizzie) dri Chester & O'Byrne, r 1002  
 Champaign  
 White Beatrice Miss sales B A Strauch, r 1201 Hickory  
 White Calvin W tchr, r 609 Stoughton U  
 White Catherine N Miss stu, r 609 Stoughton U  
 White Chester L (Ruth)1, sales W Lewis & Co, r 510 S Elm  
 White Colbert W stu H S, r 1201 Hickory  
 White C L fire I C, r 317 S Water  
 White Elizabeth (wid Spencer) sales, r 709 Broad U  
 White Ella Miss, r 312 W Church  
 White Ella Mrs (c) laundress, r 527 Champaign  
 White Ernest S (Agnes) chauf, r 604 E University av  
 White Ethel (wid Jas R), r 106 W Vine  
 White Frank (Faye) butcher, r rear 408 E Main U  
 White Geo W (Carrie) huckster, r 602 E Vine  
**WHITE GLYNN W (F & W Mercantile Agency), r 1201 N  
 Hickory**  
 White Grace tchr Leal SchoolU, r 709 S Race U  
 White Gus W (Nellie A) trav sales, r 609 Stoughton U  
 White Gustave W (Emilie)1, engr I C, r 209 S Lynn

**H. Swannell & Son**  
 DRUGGISTS  
*Remedies*

**P. D. Foster** Mill, Cabinet and Furniture Work  
 Repairing and Refinishing Antique Furniture  
 A SPECIALTY 805 South Chestnut Street  
 Phone Garfield 1120

# T. M. BACON & SONS

Wall Paper, Paints, Glass, Brushes.  
On the Corner of Walnut and  
Taylor Sts. CHAMPAIGN, ILL.

CLARK-ELWELL CO. TWIN CITIES DIRECTORY

503

PASTEURIZED, PURE AND  
WHOLESUME  
SOLD ONLY BY UP-TO-DATE GROCERS

Always Buy  
Corn Belt Butter

White H C Electric Co (H C White) electric supplies 122 S Race U  
White Harry C (Catherine)2, (The White Electric Co), r 904 N Market U  
White Henry (May)2, sect hd Big 4, r 205 E Green U  
White Jacob C (Edna) plaster contr, r 1110 W Stoughton U  
White James M (Edith) suprv Arch U of I, r 804 W University  
White Jesse L (Claire) cleaner and presser 122 S Race U, r 1016 W Main U  
White John (Louise) sales, r 604 Iowa U  
White John D (Mary Louise)3, U S A, r 1109 Springfield U  
White John T (Sarah) ret, r 404 W Elm U  
White Jos (Elizabeth) ret, r 404 W Elm U  
**WHITE J L** mngr Western Union Tel Co, r Illinois Hotel  
**WHITE LINE LAUNDRY** (H J Millard and M G Snyder) 502-506 N Neil  
White Machin Mrs sales G C Willis, r 502 W Illinois U  
White Malinda (c) (wid Martin), r 1311 Eads U  
White Margaret E Miss stu H S, r 1201 Hickory  
White Ora (Effie) fore Big 4 Shops, r 207 S Poplar U  
White Perry (Mary) transfer, r 404 E Elm U

## Abstracts of Title Reliable Responsible

### CHAMPAIGN COUNTY ABSTRACT CO.

Champaign, 200-201 First Nat'l. Bank Bldg., Edwin Filson, Mgr.  
Urbana. 105 S. Market St., W. E. Atkinson, Mgr.

**WHITE RALPH C** (Corrine)1, (R C White & Co), r 904 S Orchard U  
White Ruth J clk T & A M U of I, r 406 E John  
**WHITE R C & CO** (Ralph C White E L Megginson) typewriters office supplies mimeographing 612 E Green phones Main 922 Garfield 1574  
White Sabina I Miss reg nurse, r 1201 Hickory  
White Vincent I (Amanda) ret, r 1206 W Springfield av U  
White Virginia (wid Davison), r 1003 W Illinois U  
White Vivian V Mrs sales F K Robeson, r 1002 N Randolph  
White Wilbert H (Asenath)3, carp Alex Lbr Co, r 302 Avondale  
White Wilder W (Sadie)1, tmstr, r 505 1/2 Stoughton  
White Wm (Clara) printer News, r 307 Locust U  
White Wm C (Margaret)1, painter contr, r 1201 Hickory  
White Wm H lino opr Courier, r 307 Locust  
**WHITE & GOLD CONFECTIONERY** John Pelafas Wm Sarantakos 106 W Main U  
Whitehead James F (Daisy)3, lab, r 406 E Green U  
Whitehouse Leora Miss secy Dr Nate, r 1101 W Oregon U  
Whiting Albert L (Lucille D)1, prof Soil Biol U of I, r 505 Gregory pl U  
Whitlatch Carl C (Bertha)1, mech E V Kirby Auto Co, r 405 E Calif av U

**STOLTEY'S**  
Garage  
**OPEN DAY AND NIGHT**  
3 Entrances, E Univ. Ave, Chester and Water Sts.  
J. C. MANION, Propr.

CALL AT

**LOYDE'S** FOR TYPEWRITERS

7 Main

# L.B. Tobias & Co.

Women's and Children's Ready-to-Wear. Millinery, Suits, Coats, Dresses and Corsets  
113-115 W. CHURCH ST.

504

CLARK-ELWELL CO. TWIN CITIES DIRECTORY

Wholesale and Retail Ice Cream  
Sherbets and Ices  
115 E. University Ave.  
Both Phones

Champaign Ice Cream Co.  
ABSOLUTELY SANITARY

Whitlatch Edw N (Julia) 1, lab, r 211 E High U  
Whitlatch Harold F lab, r 211 E High U  
Whitlatch James C chauff Soft Water Laundry, r 211 E High U  
Whitley Jos E (Bernice) 1, fire I C, r 605 E Washington  
Whitley Maude Miss chap Osborne Hall, r 1007 S Wright  
Whitlock Stephen H Rev ret, r 410 S Busey av U  
Whitmire James S (Florence B) wks Hort Exp Sta U of I, r 1009 W Calif av U  
Whitmire June Miss, r 1009 W Calif av U  
Whitmore Ernest H (Clara) 1, carp contr, r 1011 W Vine  
Whitney Chas wks Beardsley Hotel, r same  
Whitney Della (wid John J), r 507 E University av  
Whitney James B mach Burr Co, r 507 E University av  
Whitney Margaret Miss trained nurse, r 206 N Race U  
Whitney Roy M (Clara) barber G G Brown, r 201 E High U  
Whitsitt Sarah Mrs (c) maid, r 612 Poplar  
Whitson Elmer waiter Ill Hotel & Rest, r 114 W Clark  
Whitson Perry O (Bess) 4, r 105 S Lynn U  
Whitt C Roy lab, r 919 W Beardsley av  
Whitt Elsie B Miss cashier Vriner's Confy, r 601½ N Neil

## University State Bank of Champaign

**SOLICITS  
YOUR BUSINESS**  
3% Interest Paid on Savings  
Accounts, Commercial Paper  
Bought and Sold, Safety  
Deposit Boxes for Rent.

Whitt Henry (Cora) 3 sta fire Cleveland Grain Co, r 305½ W Eureka  
Whitt Raymond chauff Chester & O'Byrne, r 601½ N Neil  
Whitten Geo A stu U of I, r 308 Romine U  
Whitten Jas B (Lena) trav sales, r 308 Romine U  
Whittenburg Lela wks Alex Lbr Co  
Whittington Edna Miss sales Kresge Co, r 302 E Church  
Whittington Frank (Alvina) steamftr, r 302 E Church  
Whittington John (Pearl) steel wkr Burr Co, r 506 E Washington  
Whittington Ora F repair C U Tel Co, r 504 S Randolph  
Whittle John W (Montye) lab Cushman's, r 1308 N Walnut  
Whittlow John lab Thos Franks & So, r 1403 Dublin U  
Whittle T E carrier Urb P O, r 801 E Main U  
Wibel Calvin J (Rinda) brake I C, r 506 W Vine  
Wibel Omer M (Adaline) engr I C, r 207 Garwood  
Wicker Chas Mrs, r 1104 W Calif av U  
Wicker Walter stu U of I, r 1104 W Calif av U  
Wicoll Chas (Inez) 1, lab, r 303 E Church  
Wieland Emily Mrs alteration dept W Lewis & Co, r 506 W Washington  
Wienke Gladys Miss sales F K Robeson, r 311 E University av  
Wienke Gladys R Miss nurse Burnham Hosp, r same  
Wienke Henry T (Minnie) ret, r 501 E High U

Illinois Hotel  
202-204 N. Walnut St., Champaign  
Phone Main 810  
ALWAYS OPEN  
Chris Martens, Prop.  
Martens' Cafe

# M. J. Patterson & Co.

Furniture, House Furnishings, Stoves  
Rugs, Linoleums, Phonographs,  
FURNACES

105-107 N. NEIL ST.

CASH OR CREDIT

PHONE GARFIELD 2245

All Work  
Guaranteed  
We Call for  
and Deliver

Drive up  
345 N. Hickory

**L. D. DALEY TIRE CO., Vulcanizers**  
**GATES HALF SOLE Tires**  
AUTHORIZED SERVICE STATION

Call up  
Main 3730

**Knight,  
Blackstone,  
Cords and  
Fabrics  
Quality  
First**

CLARK-ELWELL CO. TWIN CITIES DIRECTORY

505

**DRUGS**  
**CUNNINGHAM BROS.**  
**25 Main St. Champaign**  
**Phone Garfield 1244**

Wienke John W (Pearl) cond I C, r 311 E University av  
Wiese Edna Miss stu H S, r 711 W Springfield av  
Wiese Ellis L (Marie)1, with J L Wiese, r 201 Charles  
Wiese Henry 3, ret, r 704 W Springfield  
Wiese Julius L autos 113 N Walnut, r 210 W White  
Wiese Loreine B Miss, r 210 W White  
Wiethaupt Wm J (Agnes)3, estimator A W Stoolman, r 911  
William  
Wiggins Chas B (Daisy)2, r 411 W Hill  
Wiggins Morris lab, r 202 N 1st  
Wightman Elsie Miss stu H S, r 1301 W Park av U  
Wightman John E, r 1301 W Park U  
Wightman Ora E elect, r 1301 W Park U  
Wightman U Scott (Rhoda) car rpr C & E I Danville, r 1301  
W Park U  
Wigner Edw mech J W Reardon, r 415 1/2 E University av  
Wigodner Frank (Sylvia)2, mngr Jno Rissman & Son, r 409  
W Main U  
Wihe G C brake I C, r 207 1/2 S Lynn  
Wilber Elizabeth (wid R S), r 707 W Church  
Wilber Frank D (Katherine) ret, r 707 W Church  
Wilborn Velmer Miss wks Gehrigs Cafeteria, r 206 N Ran-  
dolph

**Urbana Light Heat & Power Co.**  
**Light, Heat, Power and Electrical Merchandise**

118 E. Main St. Garfield 4043 Main 3353

Wilborn Verda Miss salads Gehrig's Cafeteria, r 206 N Ran-  
dolph  
Wilbur John H (Emma)1, plumber, r 1212 Dublin U  
Wilburn Audie wks I C, rms 309 S Neil  
Wilcox Catherine L Miss stu H S, r 208 W Green  
Wilcox Clarence B (Lucy)3, farmer, r 208 W Green  
Wilcox Edith Miss bkpr Champaign Loan & Bldg Assn, r 307  
W Hill  
Wilcox Harry (Reva) sales W Lewis & Co, r 307 W Hill  
Wilcox Lucille E Miss stu U of I, r 208 W Green  
Wilcox L S Mrs, r 209 W Park av  
Wilcox Ruby A (wid Alex I), r 901 W Illinois U  
Wilcox Wm H (Clara) Sexton Mt Hope Cemetery, r 1200  
Penn av U  
Wilde Chas (Dorothy H) fore I C, r 604 E Washington  
Wilde Fred (Minda) vulcanizing L D Daley & Co, r 503 E  
Healey  
Wildenradt Axel C (June)1, wks Pioneer Creamery Co, r 109  
W Bradley av  
Wildenradt Jno (Anita)6, uphol, r 312 Avondale  
Wildman Lyman (Violet) trav sales, r 206 W University  
Wiles Albert (c) (Leona) wks I C, r 519 E Eureka  
Wiles Edna Miss steno Recorder, r 714 S Randolph

**G. R. Mann Electric Co.**  
**Storage Batteries for All Cars**  
**Automotive and Commercial Electric**  
**Repairing.**  
510 N. NEIL ST.  
PHONE MAIN 4136

**Dee Todd** **CONTRACTOR and BUILDER**  
208 Price Estate Bldg. Garfield 2119

Up-to-Date  
Private  
Office

**FOOT TROUBLE? Dr. F. J. JORDAN**

LICENSED CHIROPODIST  
OVER 36 MAIN ST.  
CHAMPAIGN  
PHONE MAIN 1459

Wiles Harold A florist U of I, r 714 S Randolph  
 Wiles Thelma Miss stu H S, r 714 S Randolph  
 Wiley Carroll C (Sina)2, assoc C E U of I, r 714 S State  
 Wiley Flossie Miss princ Leal School-U, r 203 W Green U  
 Wiley Lula Miss, r 203 W Green U  
 Wilhoyt Ellis E (Mary)1, fire I C, r 509½ W Vine  
 Wilkinson Mabel Miss assoc Home Econ U of I, r 908 W Nevada U  
 Wilkey Elmer S (Madge)1, real est, r 702 W Green U  
 Wilkey Roscoe S stu U of I, r 702 W Green U  
 Wilkins Harvey A (Anna M) mach Burr Co, r 616 W Healey  
 Wilkins Lucy Miss, r 308 E White  
 Wilkins Milton P Rev (Jennie A) ret, r 403 S Lincoln U  
 Wilkins Ralph F clk Hotel Hamilton, r same  
 Wilkins Sarah A (wid H O), r 308 E White  
 Wilkinson Cecil S stu, r 508 S Cottage Grove av U  
 Wilkinson Elmer R (Rosa)4, car rep Big 4, r 506 S Cottage Grove av U  
 Wilkinson Eva G Miss stu, r 508 S Cottage Grove av U  
 Wilkinson Frances A (wid S F), r 907 Springfield av U  
 Wilkinson James C (Naomi)3, mgr Kresge, r 305 W Columbia av

**IF YOU ARE LOOKING FOR A HOME OR INVESTMENT SEE**

## O. K. Burton

THE UNIVERSITY DISTRICT  
REAL ESTATE MAN AND  
RENTAL AGENT  
612 E. GREEN STREET  
CHAMPAIGN

Main 922 Garfield 1574

Wilkinson Walter G 6, canvasser, r 510 S Cottage Grove av U  
 Wilkinson Wm E (Esta)2, fore Hunter Rourke & Co, r 205 N Harvey U  
 Willard Arthur Cutts (Sarah L) prof Heat and Vent U of I, r 1208 W Calif U  
 Willard Arthur E (Clara)2, car rep Big 4, r 107 S Cottage Grove av U  
 Willard Chas E car rep Big 4, r 608 E Oregon U  
 WillardHarry tinner Twin City Rfg Co, rms 123 E University av  
 Willard Harry L (Ora)1, car rep Big 4, r 608 E Oregon U  
 Willard H B, r 714 S Market U  
 Willard Ruth Miss stu U of I, r 1102 W Illinois U  
 Willard Ruth (wid C H), r 706 S Market U  
 Willcox Harry J tchr C H S, r 617 W University av  
 Williams see also McWilliams  
 Williams Aden (c) (Edna) hod carrier, r 707 Poplar  
 Williams Al (c) (Mattie) teaming, r 1310 Beslin U  
 Williams Arthur B (c) porter Zeta Beta Tau, r 1402 W Hill U  
 Williams Atlanta Mrs prac nurse, r 1004 W Vine  
 Williams Austin (c) (Carrie)1, sect hd I C, r 704 Poplar  
 Williams Cecilia Miss stu, r 501 E Park av  
 Williams Chas (c) wks I C, rms 518 rickory  
 Williams Chas A (Cora)2, assoc Ger U of I, r 714 W Nevada U

# Silver Moon

**RESTAURANT & LUNCH ROOM**  
 GEO. THEODORE, PROP.  
 Clean, Quick Service 57 Main St. Champaign, Ill. Phone Main 870

# Mollet & Woller

**Drugs and Sundries**

11 MAIN STREET  
PHONE GARFIELD 1355

# G. N. BACON & CO. PAINTING AND DECORATING

107-109 N. Walnut St.

Wall Paper, Paints, Glass, Brushes

Phone, Garfield 1138

CLARK-ELWELL CO. TWIN CITIES DIRECTORY

507

**EVERYTHING TO FURNISH THE HOME**  
**Corner Neil Street and University Av.**  
**MOOREHEAD'S**  
**Invest Your Cash at**

Williams Chas E clk J B Woodin, rms 503 N Elm  
**WILLIAMS CHAS F** (Edith)3, (Chas F Williams & Co), r 205 E Green  
**WILLIAMS CHAS F & CO** (Chas F Williams) paint wall paper and decorators 412 N Neil  
 Williams Chas G (Edith) tinner, r 508 N Race U  
 Williams Chas F (Teresa)3, carrier P O U, r 706 E Oregon U  
 Williams Clara (wid John), r 908 S 6th  
 Williams Clarence H (Esther)1, bldg supt, r 1106 W Main U  
 Williams Chas R (Myrtle) clk I T Co, r 608 E Stoughton  
 Williams Dorothy Miss wks Souder & Mack, r 1307 Clock  
 Williams Earl (c) wks Silver Moon, r 704 Poplar  
 Williams Edw (c) hd jan Champaign Amusement Co, r 1011 Stoughton U  
 Williams Elmer H (Mary)1, prof physics U of I, r 804 Michigan av U  
 Williams Elmo wks W U Tel Co, r 51 E Bradley av  
 Williams Emily Miss stu U of I, r 908 S 6th  
 Williams E L, r 106 E Church  
 Williams Florence Miss stu U of I, r 908 S 6th  
**WILLIAMS FRED C** (Alice)3, pres Champaign Mattress Co, r 200½ N 1st

## BOSCH MAGNETO

Authorized Service Station. A complete line of Magnetos and Parts carried in stock. 100 per cent Service.

**THE FRED SWANSON CO., INC.**  
 12-14 E. Washington St.

Williams Harold stu H S, r 601 S Race U  
 Williams Harry B U S M, r 200½ N 1st  
 Williams Hattie Mrs (c)3, r 612 E Washington  
 Williams Heber stu H S, r 1109 W Illinois U  
 Williams Helen Miss stu H S, r 1109 W Illinois U  
 Williams Henry K (Florence) farmer, r 1106 W Main U  
 Williams Herschel (Malinda)3, switch Big 4, r 209 E Water U  
 Williams Hosie (c) porter Beardsley Hotel, rms 608 Hickory  
 Williams Ivory (c) (Hattie) lab, r 1305 Stoughton U  
 Williams I Shelby (Lulu)1, barber 805½ E Main U, r same  
 Williams Jack painter, rms 520 N Neil  
 Williams James wks Cushman's, r 601 N Poplar  
 Williams Jesse M (Mary)3, elev opr Ill Bldg, r 610 W Washington  
 Williams Jessie A Miss, r 606 E Green U  
 Williams John T (Elizabeth)2, carp I C, r 51 E Bradley av  
 Williams Kattie Mrs (c) cook, r 810 Poplar  
 Williams Kazzie (c) (wid Roland) maid, r 1201 Hill U  
 Williams Leonard (Maude) lab Big 4, r 205 E Water U  
 Williams Lewis W (Ailene)1, instr Educ U of I, r 404 Chalmers  
 Williams Lorinia P Miss stu H S, r 51 E Bradley av  
 Williams L O bkpr University State Bank, r 501 N Willis av

**PARIS**  
**Dyeing and Cleaning Co.**  
 Office Park Theatre Bldg. 128 W. Church St.

Plant 117-116 W. Clark St.  
 Phones Main 1744-1944  
 Garfield 2135

## COAL MOVING, TRANSFER PACKING and STORAGE

O. B. PARKHILL

Garfield 2139

128 S. Walnut St., Champaign, Illinois



# A Fancy Confectionery

Without Fancy Prices

Phone Main 225  
Phone Garfield 1421  
3 Main Champaign

Rich corn, wheat, clover and alfalfa land, good as you will find in Champaign County, and the prices are 50 percent less. Other lands and city property for sale and exchange.  
905 W. Oregon St., Urbana, Ill.  
CHAS. LEMON

South East Missouri Land  
Phone Main 1227.

- Williams Mae Miss steno supt I C, r 112 W Hill
- Williams Margaret S lect Libr U of I, r 1206 W Calif av U
- Williams Marshall (c) (Mary)1, r 513 E Eureka
- Williams Mary A (wid G D), r 311 S Neil
- Williams Mary A (wid John), r 606 E Green U
- Williams Mildred Mrs (c)1, r 607 N Walnut
- Williams Myrtle M Mrs bkpr Roberts & Grant, r 608 Stoughton
- Williams Nathan (c) (Georgia)2, sect hd I C, r 415 E Beardsley av
- Williams Norris, r 511 E Springfield av
- Williams Ollie (c) (Goldie) lab, r 601 Poplar
- Williams Pearl (c) lab, r 1309 Hill U
- Williams Perry M (Catherine)1, brick lyr, r 1403 W Park U
- Williams Queen E Miss, r 51 E Bradley av
- Williams Rolla G carp Alex Lbr Co, r 610 W Washington
- Williams Ruby Miss steno State Water Survey U of I
- Williams Sherman H (Millie) farm U of I, r 1109 W Illinois U
- Williams Sylvia (c) (wid Moses), r 1402 Hill U
- Williams Theo (c) wks I C, rms 604 Grove
- Williams Tolbert S (Jennie)2, disp Candyland, r 606 E University av

## Sheldon Brick & Bldg. Sup. Co.

EVERYTHING IN CLAY  
FACE-COMMON FIRE-HOLLOW TILE-FLOOR TILE-FIRE CLAY  
Yards-Cunningham Ave., Urbana

Office: Room 504-505 Robeson Bldg. Champaign, Illinois

- Williams Tyler V (Augusta C) ret, r 309 S Russell
- Williams Vincent I (Sadie) trav sales L K Howse, r 402 W Calif av U
- Williams V Roy (Harriet) mgr Champaign Delivery System, r 601 S Race U
- Williams Wm wks Hunter Rourke & Co, r 606 E Green U
- Williams Wm (c) (Ella)1, shoe shiner 4 Taylor, r 609 E Grove
- Williams Wm (c) wks K & U T Co, rms 307 N Sixth
- Williamson Dwight E stu H S, r 514 S State
- Williamson Edw (Josina) ret, r 514 S State
- WILLIAMSON FRANCIS E (Etta)3, lawyer 108 Cohen Bldg U r 505 Indiana av U
- WILLIAMSON G W dentist 213 N Neil phone Garfield 1052, r 107 E Healey
- Williamson Hiram (Octavia K)4, chauf Standard Oil Co, r 1006 S 4th
- Williamson Jessie K Mrs, r 408 N Elm
- Williamson Marian Miss stu U of I, r 701 W Park av
- Williamson Matthew B (Mary H) dept mgr G C Willis, r 701 W Park av

# Metzler & Schaffer Co.

Champaign's Finest Food Store  
Private Bell Exchange 2400  
Garfield 1223 and 1527

# F. S. Koogler

PEERLESS Cars, BETHLEHEM Trucks  
Auto Tires, Oils and Accessories  
322 Hickory St. Phone Garfield 1759



# S. E. Dillavou

Dealer in Farm Machinery, Buggies and Surreys  
Gasoline Engines, Cream Separators, Gas Tractors  
335 N. Walnut St., Champaign  
Phone Main 436 Phone Garfield 1174

CLARK-ELWELL CO. TWIN CITIES DIRECTORY

509

**S. E. HUFF & CO.**  
NORTH RACE STREET, URBANA  
PHONES BELL 978, AUTO 4264

**LUMBER  
AND COAL**  
"Ask Huff"  
ABOUT

Williamson Prentice (c) wks Harris Dillavou & Co, r 304 E Vine  
Williamson Raymond stu H S, r 408 N Elm  
Williamson Saml (c) lab, rms 605 N Oak  
Williamson Vernon G stu H S, r 1006 S 4th  
Williamson Warren (Bertha) stu U of I, r 701 W Calif U  
Willis Bennett E trav sales, r 121 W Hill  
Willis Emma (c) (wid John)4, r 408 E Beardsley av  
Willis Frances A (wid Godfrey C), r 103 N Prospect  
**WILLIS G C DEPARTMENT STORE** H T Willis mngr 15-17 Main  
**WILLIS HARRY T** (Emily B) mngr G C Willis Department Store, r 103 N Prospect  
Willis Hulon (c) (Elizabeth)1, wks I C, r 410 E Beardsley av  
Willis Mary B Miss, r 103 N Prospect  
Willis Raymond (c) lab, r 408 E Beardsley av  
Willis Walter S (c) (Agnes)2, chauf 302 W Green U, r 55 Columbia av  
Willis Wm H tmstr, rms 710 N Market  
Willis John E (Martha)3, brick mason 110 S Cottage Grove av U  
Wills Lillian Miss maid 306 S Race U  
Wills Mary Mrs cook, rms 201 W Clark

## F. K. Robeson

The Largest  
DEPARTMENT  
STORE

EVERYTHING FOR EVERYBODY

Wills Paul A elect Park Theatre, r 210 Stoughton  
Wills Saml (Sarah) ret, r 806 W Hill  
Willskey Elmer W driver Cham Del Co, r 108 E Healey  
Willskey Henrietta A W Miss wks Textile Mfg Co, r 108 E Healey  
Willskey Julius H (Anna)2, car rep I C, r 108 E Healey  
Wilmoth Geo A (Laura)1, dri Chester & O'Byrne, r 606 N Lynn  
Wilske Alb J (Mollie)1, brick mason, r 508 Grove  
Wilske Bertha M Miss, r 508 Grove  
Wilske Carl sales Lesoures Cigar Store, r 306 E Healey  
**WILSKE FRANK A** (Lena) general repair shop 322 Hickory, r 113 W Washington  
Wilske Harry sales Piggly-Wiggly Store Bloomington Ill, r 306 E Healey  
Wilske Julius (Marie)1, ret, r 406 E Springfield av  
Wilske Karl J (Clara)1, mach Burr Co, r 104 E Hill  
Wilske Robt E (Hattie)3, car insp I C, r 306 E Healey  
Wilsky Earl W (Bertha)1, night tkt clk Big 4, r 602 E White  
Wilson Alice (wid O T), r 903 S 4th  
Wilson Alice E Miss ftr W Lewis & Co, r 704 Harris av  
Wilson Alonzo L (Clara)2, carp, r 608 S Cottage Grove av U

**Perfection Sales Co.**

Perfection, Braender, Hood, Tires  
and Tubes, and Tire Accessories  
322 N. Neil St.  
A. M. Davis, Mgr.  
Tel. Main 4121

# Paul & Lambert

## SHOES of QUALITY

PHONE GARFIELD 1771  
Cor. Main and Walnut, Champaign, Ill.

# THE U. of I. Supply Store

(The Co-Op)  
 Drawing, Artists and  
 Engineers Materials  
 Corner Green and Wright Sts.

510

CLARK-ELWELL CO. TWIN CITIES DIRECTORY

**SOFT WATER LAUNDRY**  
**OLSON BROS., PROPRIETORS**  
 125 North Race St., Urbana, Ill.  
 Phones, Main 880, Garfield 4506

Wilson Alvin (Myrtle)1, engr Big 4, r 610 W Oregon U  
 Wilson Amy Miss tchr Leal School, r 313 W Illinois U  
 Wilson Audrey Miss, 602 E Daniel  
 Wilson A R tchr C H S, r 602 E Daniel  
 Wilson Bertha Miss steno U of I, r 805 S Elm  
 Wilson Carrie (wid Wm), r 411 Railroad U  
 Wilson Charlotte S (wid Wm), r 313 W Illinois U  
 Wilson Chas call boy I C, r 503 E University av  
 Wilson Chas C (Margaret)1, engr A W Hollman, r 311 Johnson av  
 Wilson Chas W (Mollie) teamster C C Briney, r 515 N Neil  
 Wilson Cordelia Mrs (C) cook, r 106 E Springfield av  
 Wilson David E (c) (Sarah) hod carrier, r 305 E Tremont  
 Wilson Earl (c) cook Ill Hotel & Rest, r 114 W Clark  
 Wilson Edw lab King & Brooks, rms 123 E University av  
**WILSON EDW F** (Zella) (Wilson & Percifield), r 410 W Columbia av  
 Wilson Estella B Mrs, r Beardsley Hotel  
 Wilson Fannie E (wid W E)1, r 402 E Illinois U  
 Wilson Ferna C dri Standard Oil Co, r 1202 Church U  
 Wilson Flossie Miss steno E A Gardner, r 613 W Clark  
 Wilson Frances (wid R E)1, tchr, r 1002 W Calif av U  
 Wilson Frank C wks Big 4, r 405 Railroad U  
 Wilson Fred (Anna)4, lab, r 204 Wood U  
 Wilson Geo C (Bessie) tinner Taylor Hdw Co, r Kenwood R F D 1

## Overland & Willys Knight

Fisk Tires, Veedol  
 Oil, Machine Work  
 Accessories

**SALES AND SERVICE**

**OVERLAND-RICKARD CO.**

Opp. Interurban Station

Champaign, Ill.

Wilson Geo E lab Big 4, r 816 Clark U  
 Wilson Geo F stamp and Reg clk P O, r 3 Marshall  
 Wilson Harlow V (Daisy)1, oculist 403 Ill Bldg, r 805 S Elm  
 Wilson Harry carp, r 704 Harris av  
 Wilson Harry window trim F K Robeson, r 704 Harris av  
 Wilson Harry F (Lillie M)2, real est, r 612 N Neil  
 Wilson Harvey O (Eva)6, insp I C, r 207 Bellefontaine  
 Wilson Henry A (Sophie)2, carp H C Howard, r 1008 S Prospect  
**WILSON HENRY E** genl secy Y M C A (U of I), r 407 E Green U  
**WILSON HOWARD B** (Werra) asst cash Citizen's State Bank, r 1521 W Church  
 Wilson James E boiler mkr Big 4, r 402 E Illinois U  
 Wilson John ditcher, r 1007 N Market  
 Wilson John (Lena) tmstr, r 503 E University av  
 Wilson John C stu, r 608 S Cottage Grove av U  
 Wilson John J (Elizabeth)2, pastor First Presbyterian Church r 612 W Calif av U

**Mandarin Inn Restaurant**  
 Steaks, Chops, Chop Suey  
 HIGH CLASS SERVICE  
 8-1-2 MAIN STREET, CHAMPAIGN

# Roth's Hardware

Stoves, Furnaces, Sheet  
 Metal Work, Furnaces  
 Repaired

Phone Main 138

28 Main Street

# Ray L. Bowman Jewelry Co. Inc.

Watch and Jewelry  
Repairing. Satis-  
faction Guaranteed

HAMILTON BLDG. CHAMPAIGN

CLARK-ELWELL CO. TWIN CITIES DIRECTORY

511

Room 504 First Nat'l  
Bank Bldg.  
Garfield 1719

MERCHANT  
TAILOR

HOMER  
EALEY

Wilson John M brake I C, r 503 E University av  
Wilson J Frank (Alma) carrier P O, r 311 W Hill  
Wilson Katherine Miss, r 704 Harris av  
Wilson Le Roy A (Lillian) U S Army, r 1117 W Illinois U  
Wilson Lois Miss stu U of I, r 903 S 4th  
Wilson Lou (wid Geo E), r 502 Stoughton  
Wilson Lucilla W (wid J R), r 707 W Park av  
Wilson L Avery (Alma) stu, r 206 N Race U  
Wilson Mary Mrs (c) laundress, r 406 Maple  
Wilson Mattie Miss sales F W Woolworth Co, r 613 W Clark  
Wilson Oscar D (Minie)1, trav sales E B Collins Co, r 102  
E Springfield av  
Wilson Pearl Mrs 1, tchr Webber SchoolU, r 202 S Race U  
Wilson Ralph pharm G W Clinkenbeard, r 109 W Hill  
Wilson Rhoda Mrs wks Silver Moon, r 21 Bonner ad  
Wilson Roy ditcher, r 1007 N Market  
Wilson Ruby Miss tchr Webber SchoolU, r 313 W Illinois U  
Wilson Sarah F Mrs, r 809 W University av  
Wilson Stephen D (Lulu)4, tmstr Red Line Trans Co, r  
613 W Clark  
Wilson Thos yd clk Big 4, r 504 University av U  
Wilson Thomas A (Blanche) sales Jos Kuhn & Co, r 312 W  
Washington  
Wilson Thos D (Maude) real est 204½ N Neil, r 208 W Hill  
Wilson Vernie truck dri Standard Oil Co, r 1202 Church U

## Public Service Garage

G. A. BOYD  
Prop.  
Main 421

REBORING AND NEW OVERSIZE PISTONS

510 N. Neil

Wilson Wesley (Ichona) carp U of I, r 405 Railroad U  
Wilson Wesley C (Laura) dri Standard Oil Co, r 1202 Church  
U  
Wilson Wilbur M (Teresa)2, assoc Str Eng U of I, r 807 S  
Busey av U  
Wilson Wm A (Inez)2, fore Thos Franks & Son, r 617 W  
Clark  
Wilson Wm F (Tillie) wks U of I, r 602 E Daniel  
Wilson Wm H (Alta)1, wks I C frt hs, r 304 E Hill  
Wilson Wm N stu U of I, r 313 W Illinois U  
Wilson Wm P sales A W Spalding, r 3 Marshall  
Wilson W Courtney asst Chem U of I, r 604 S 6th  
**WILSON & PERCIFIELD** (E F Wilson Geo Percifield) barber  
shop bsmt 17 E University av  
Wiltsey D J (Ada)5, wks Big 4, r 813 W Park U  
Wiltz Frank A (Mary), r 406 S 1st  
Wimmer Henry (Jennie) dri Wagner & Son, r 311 S Water  
Wimmer Jesse (Anna)2, switch I C, r 205 N Babeock U  
Winchester Asa I (Bertha)1, mach hlpr I C, r 105 S 3rd  
Winchester Ben L (Adaline)1, wks U of I, r 1105 S Orchard U  
Winchester Saml (Alice J) ret, r 610 W Calif av U

**LESEURE BROS.**  
211 NORTH NEIL STREET AND 614 EAST GREEN STREET, CHAMPAIGN, ILL.  
HAVE THE BEST BILLIARD TABLES  
IN THE CITY

**Murdock Bros.**

Ladies' Ready-to-Wear

"THE STORE THAT SELLS WOOLTEX"  
37-39 MAIN ST., CHAMPAIGN

# THE IF IN LIFE MAKES INSURANCE NECESSARY

# PHIL ARMOUR

DISTRICT AGENT  
NORTHWESTERN  
MUTUAL LIFE

512

CLARK-ELWELL CO. TWIN CITIES DIRECTORY

**W U E S T E M A N**  
 CHAMPAIGN  
 EYE SIGHT SPECIALIST  
 AND OUR GLASSES HAVE MADE US  
**We Make Glasses**

Windsor Phineas L (Margaret B)3, dir Libr U of I, r 701 Michigan av U  
 Winfield Harry L (c) porter Ben Long, r 717 N Hickory  
 Winfield Melford A (c) wks Champaign Club, r 717 Hickory  
 Winfield Willis P (c) wks S Johnson's, r 717 Hickory  
 Wingard Anna L Miss stu, r 405 N State  
**WINGARD LOUIS F** lawyer 202 1/2 N Neil, r 407 N State  
 Wingard Margaret Miss, r 405 N State  
 Wingard Mary F (wid Benj F), r 407 N State  
 Winget Anabel Miss stu H S, r 206 N Race U  
 Wingler Clarence F (Ona)7, R R carrier U P O, r 116 Franklin av U  
 Wingler Jay stu U H S, r 104 College pl U  
 Wingler John H (Mary) car rep Big 4, r 104 College pl U  
 Wingler Walter E (May)9, car rep I C, r 705 Cunningham av U  
 Winiger Wm E wks Van Ness & Co, r 121 W Hill  
 Winklepleck Clifford clk Big 4, r 801 E Calif av U  
 Winklepleck Geo (Laura)1, supply Big 4, r 501 E Calif av U  
 Winklepleck Gilbert stu U H S, r 801 E Calif av U  
 Winklepleck G A Mrs 1, r 801 E Calif av U

## Vriners' Confectionery

55 Main St. Champaign, Phone M224  
 OLYMPIA, 102 W. Main St., Urbana, Phone Main 943.

**TWO STORES**

**P. G. Vriner and Geo. J. Vriner**

Winklepleck Moses (Eva) ret, r 501 E Calif av U  
 Winklepleck Roy blksmith Big 4, r 801 E Calif av U  
 Winn Chas J (Kate M), r 618 W Clark  
 Winn Thos O (Minnie)3, tinner, r 107 E High U  
 Winning Mary Miss trimmer McWilliams & Gleim, r 112 W Hill  
 Winningham Robt C car repr Big 4, r 201 S Lynn U  
 Winsor Rosetta (wid Fred), r 705 Broad U  
 Winter Alferd H (Lora) wks I C, r 508 E Beardsley av  
 Winter Oren C (Tena) cond I C, r 509 E Bradley av  
 Winters Ashal F (Marie)2, brake I C, r 305 E Bradley av  
 Winters Estella (wid W A), r 1410 1/2 Hill U  
 Winters Florence M Miss stu H S, r 1005 S Wright  
 Winters Geo W (Nannie)1, sta fire I T S, r 506 1/2 N Oak  
 Winters Harriet E Miss stu U of I, r 1005 S Wright  
 Winters Harry, r 1410 1/2 Hill U  
 Winters James E (Alberta)1, lab 1203 Beslin U  
 Winters Jean E Mrs, r 1301 W Park U  
 Winters John (Mabel)3, mach I C, r 1112 N Market  
 Winters John E wks I T S, r 505 Grove  
**WINTERS JOHNSON C** (Nettie) dentist 426 Ill Bldg phone M 96, r 1005 S Wright  
 Winters Louis A (Alice) contr, r 304 E Park av  
 Winters Mary C (wid Geo), r 505 Grove  
 Winters Raymond B drvs Standard Oil Co, r 1203 Beslin U

**Rewerts & Ehler**

**HUPMOBILE DISTRIBUTORS**  
 PHONES 113-115 W. ELM ST. URBANA 4546

# T. H. McClelland

**REAL ESTATE**  
**and Exchanges**

Phone: Main 502

19 Main St.

# RELIABLE FURNITURE CO.

CASH OR CREDIT

A. J. KOEHNEMANN

101 E. University Av.

Champaign

Main 65; Garfield 1709

CLARK-ELWELL CO. TWIN CITIES DIRECTORY

513

**E. M. Moll's Garage**  
 615 South Wright Street  
**BICYCLE PARTS, NEW AND SECOND HAND BICYCLES**  
 In Stock. Tires, Tubes and Supplies.  
 We do all kinds of repair work  
 1 door north Sta. A, P. O.  
 CHAMPAIGN, ILL.

Winters Wm A supt First Natl Bank bldg, r 1203 Beslin U  
 Winters Wm E (Fleda)2, wks sec I T S, r 304 N 1st  
 Wise Arnold D (Laura) lab, r 808 University av U  
 Wise Christian R (Flora) ret, r 508 Union  
 Wise Clark, r 508 Union  
 Wise David V (Nelle) billiards bowling 211 W Main U, r 207  
 W Water U  
**WISE EARL D** (Anna)1, physician 405 Illinois Bldg, r 510  
 W Springfield av  
 Wise Edna Miss opr M F Baird, r 207 E Water U  
 Wise Edw brick lyr, r 302 1/2 E Main U  
 Wise Geo Y (Christina)3, tinner Twin City Rfg Co, r 306 W  
 John  
 Wise Jennie Miss sales W Lewis & Co, r 106 N Russell  
**WISE LLOYD H** (Jessie)1, dentist 405 Illinois Bldg, r 603 S  
 Prairie  
 Wise Opal Miss, r 508 Union  
 Wise Ora C (Nellie M) bindery Louden & Flaningam, r 401  
 W Hill  
 Wise Sarah A (wid H J)2, r 106 N Russell  
 Wise Wm, r 808 University av U

**ABC Super Electric** Washing Machines  
 116 S. Race St.,  
 URBANA  
 Ask **SWARTZ** For Demonstration  
 PHONE MAIN 255

Wise Wm W farmer, r 106 N Russell  
 Wisegarver Cleo Miss stu H S, r 407 S Prospect av  
 Wisegarver Geo farmer, r 407 S Prospect av  
 Wisegarver Pauline Miss, r 407 S Prospect av  
 Wisegarver Smith (Nona)1, farmer, r 407 S Prospect av  
 Wisegarver Wm H (Lillian)1, wks S E Dillavou, r 513 S Pine  
 Wisheart David (Ann E) build contr, r 806 W Healey  
 Wisheart Ralph butcher, rms 115 W Clark  
 Wisheart David jr clk I C frt hse, r 805 W Healey  
 Wisheart Finley (Myrtle)5, wks I C, r 1410 Hickory  
 Wisheart Geo B (Grace B)1, fore L B King, r 1209 W Park av  
 Wisenburger Eliza J (wid J F) cook Delta Pi, r 207 S Birch  
 U  
 Wistuff Phillip C (Mary)1, carp, r 612 Stoughton U  
 Withers Bertha (wid W A) princ Gregory Sch, r 405 W Co-  
 lumbia av  
 Witsman Chas E (Deloris M)1, tekt clk Big 4 U, r 206 S Cot-  
 tage Grove av U  
 Witt Carl A press News, r 301 Locust  
 Witt Emma (wid C F), r 301 Locust  
 Wittig Henry F (Ella) plbr O L Kern & Co, r 107 N Lynn U  
 Wittlig Emil tchr C H S, r 403 S Randolph  
**WITWER BROS** (R W and H T Witwer) real estate and in-  
 surance 22 1/2 Main  
 Witwer Fred stu U of I, r 311 E Daniel

# Gehrig's Cafeteria

Solicits your patronage in their new location  
 In the Nelson Bldg. 20-22 Main St.  
 Our motto is to please our patrons

# THE CHAMPAIGN MATTRESS CO.

MANUFACTURERS OF THE  
*Evereasy*  
 MATTRESS

**Lawrence Sutherland**  
 General Contractor and Builder  
 Estimates Given on Short Notice  
 Office 304 W. Illinois St., Urbana, Ill. Phone Main 3464

**WITWER HENRY T** (Anna) (Witwer Bros), r 311 E Daniel  
 Witwer Martha Miss stu St Mary's, r 311 E Daniel  
**WITWER RUFUS W** (Olga)1, (Witwer Bros), r 910 S 3rd  
 Wohlfarth Howard R (Pauline)1, motor I T S, r 1007 N  
 Randolph  
 Wohlfarth Louise Miss steno Metzler & Schaffer, r 1007 N  
 Randolph  
 Wolf Barney (Carrie) wks Big 4, r 404 E Water U  
 Wolf Herman H (Elizabeth) veterinary 514 Hickory, r 505  
 S Randolph  
 Wolfe Celestia (wid J S), r 509 W Church  
 Wolfe Grace (wid Nelson), r 710 N Busey av U  
 Wolfe Wm E (Bertha)2, chauff Jno Nickleberry, r 912 N Ran-  
 dolph  
 Wolf Bernice Miss stu U of I, r 510 Iowa U  
 Wolff Chas A (Lida)1, v-pres Jos Kuhn & Co, r 309 W Uni-  
 versity av  
 Wolff Clyde wks Jervis Bros, r 304 Johnson av  
 Wolff David A stu U of I, r 309 W University av

**For Infants** Pasteurized and Clarified **Milk**

Champaign Sanitary Milk Co.

Phone: Main 1204

Wolff Geo (Sarah) jan Ill T & S Bank, r 304 Johnson  
 Wolff Moses S (Elise) trav sales, r 510 Iowa U  
 Wolfram Edw A (Louisa) cigars soft drinks billiards 120 N  
 1st, r 504 E University av  
 Wolfram Emma Mrs, r Kenwood R F D 1  
 Wolfram Etel Miss manicurist Havens Sisters, r 504 E Uni-  
 versity av  
 Wolfram Walter A (Minnie) pipe ftr I C, r 504 E University av  
 Wolkoff Michael I (Marie)3, assoc Soil Fert U of I, r 604 W  
 Elm U  
 Woller see also Waller  
 Woller Augusta Miss sales W Lewis & Co, r 601 E Columbia  
 av  
 Woller Bertha (wid Wm), r 601 E Columbia av  
**WOLLER EMIL F** (Melita)2, (Mollet & Woller), r 1502 W  
 Park av  
 Woman's Exchange Mrs B F Harris pres Miss Alma Rash mgr  
 54 Main  
 Women's Residence Hall Miss C Augusta Adams house mis-  
 tress 1111 Nevada U  
 Wonderlee N Ed (Effie) lab, r 405 Anderson U  
 Wood see also Woods  
 Wood Arthur E (Florence)1, wks Eisner Gro Co, r 807 S  
 Randolph  
 Wood Asher G (Esther)1, ret, r 307 W Elm U  
 Wood Carl electr Twin City Electr Co, r 502 S Neil  
 Wood Edw A (Laura) ret, r 1111 W Church

**STUDENTS SUPPLY STORE**  
 SERVICE SAVING SATISFACTION

**Smith & Co.**

**FIRE PROOF COLD STORAGE, PURE ICE**  
 811 N STATE ST., CHAMPAIGN  
 PLANTS—N. COLER AVENUE. URBANA BOTH PHONES

**WELL DRILLER, U. S. MODEL B. WINDMILLS.**  
**PUMPS, REPAIRS, WORK PROMPTLY DONE**  
Phone Garfield 5450  
611 E. Elm St., Urbana

**W. M. DAVIS**

Wood Edw O (Helen) sales Allen & Bacon Co, r 1203 W Calif av U  
Wood Edythe T Miss stu H S, r 1111 W Church  
**WOOD GILBERT M** (S Avadna)1, mng Hunter Rourke & Co, r 511 W Main U  
Wood Iva B Mrs, r 706 Hutson U  
Wood J A country repr Gazette, r 307 W Clark  
Wood John H (Lue), r 507 W Calif U  
Wood James R (Irene)2, office mngr U & C Ry Gas & El Co, r 1107 Springfield U  
Wood Martha E (wid Danl A) r 306 W High U  
Wood May B Miss stu U of I, r 1007 Nevada U  
Wood Pansy Miss cash Vriner's Confr, r 209 W Church  
Wood Ruth Miss stu U of I, rms 205 W White  
Wood Samuel (Mabel) carptr, r 106 S 2nd  
Wood Sarah P (wid J H), r 505 S Elm  
Woodbridge, Julia W (wid Geo) rms 312 E White  
Woodcock Flats 121 W Hill  
Woodcock Harold (Daisy) fore Caldwell Elect Co, r 311½ W Vine  
Woodin Chas (Mattie)1, bricklyr, r 803 W White

**Gehrke's Ill. Bakery** **Holsum Bread**  
**Rye Bread**  
**Purina Wholewheat Bread** **At All Retailers**  
**Office and Retail Store 207 E. Clark St. Phone Main 1041**

Woodin John B (Leah)1, mngr Walters & Bowman, r 503 N Elm  
Woodlawn Cemetery T E Clegg sexton 1300 N Coler av U  
Woodroofe Elizabeth (wid John F), r 1009 Clark  
Woodroofe Louise Miss artist, r 502 W Hill  
Woodroofe Sidney mach I C, r 703 N State  
Woodroofe Walter (Maggie) insp I C, r 703 N State  
Woodruff Arthur (Belle)2, porter 501 E Vine  
Woodruff Benj (c) wks I C, r 408 E Park av  
Woodruff Caroline H Miss (c), r 408 E Park av  
Woodruff Leon B sales Cleveland Tractor Co, r Inman Hotel  
Woodruff Ruth B Miss (c), r 408 E Park av  
☛ Woods see also Wood  
Woods A lab Forged P Co, r 807 S Randolph  
Woods Charlotte E Miss stu H S, r 1007 S 1st  
Woods Elizabeth (c) (wid Wm), r 707 N Prairie  
Woods Florence Mrs 3, r 201 W Clark  
Woods Florence M Miss stu U of I, r 314 S Neil  
Woods Irene (c) (wid Peter), r 303 E Vine  
Woods Lenna A Miss tchr U of I, r 1007 S 1st  
Woods Roscoe (Audrey) asst Math U of I, r 1114 W Illinois U  
Woods Sam (Mabel) wks Foster Planing Mill, r 106 S 2nd  
Woods Thos (Elizabeth) condr I C, r 314 S Neil  
Woods Wm (c) (Ara)3, cook McClurg & Son, r 1210 Church U

**Kruse Auto Works**

**Automobile Repairing of All Kinds a Specialty.**  
69 E University Av.  
74 Chester St.  
Phone Garfield 3416

**Champaign Seed Co.**

High grade, tested, field and garden seeds. Headquarters for poultry feed and supplies

9 EAST UNIVERSITY AVE.

MAIN: 292 GARFIELD: 1735

**THE Red Line TRANSFER, STORAGE AND TAXI CO.**  
**PHONES, MAIN 304 AND 324**  
 115-117 N. Walnut St.

516

CLARK-ELWELL CO. TWIN CITIES DIRECTORY

**Junk, Hides and Wool**  
 510 S. Chestnut St.  
 Phone Main 3108 Champaign

**James N. Levinson, Coal**

**WOODS WM F** (Mary C)3, City Atty and lawyer 210-12-14  
 Citizens State Bank Bldg, r 609 W University av  
**Woods Wm M** (Nettie) wks U of I, 1007 S 1st  
**Woodson Alice** Mrs (c), r 403 N Wright  
**Woodward Earl N** mach I C Shops, r 603 E White  
**Woodward Ella M** (wid Thos T), r 603 E White  
**Woodward Elmer E** (Bess)3, trav sales, r 503 N McKinley av  
**Woodward Geo M** carp, r 701 W Illinois U  
**Woodward Nat M** (Alice)1, taxi chauff, r 404 N Draper av  
**Woodward Nettie G** Miss, r 701 W Illinois U  
**Woodworth L** mech Burr Co, r Davison Hotel  
**Woodworth H O** Mrs cook Cosmopolitan Club, r same  
**WOODY F W** cash Ill Trust & Savings Bank, r 134 W Church  
**Woody Molly** (wid R F)2, r 203 W Clark  
**Woody Paul** ret, r 134 W Church  
**Woody Wm B** (Carrie M) cond Big 4, rms 107 W High U  
**Woolbert Chas H** (Gertrude)3, prof Pub Speaking U of I, r  
 607 W Washington blvd U  
**Woolbert Robt** stu H S, r 607 W Washington blvd U  
**Woolbridge Dorse D** (Iva)1, mngr A & P Tea Co, r 305 1/2 N  
 Neil  
**Woolbridge Victor** stu H S, r 305 1/2 N Neil  
**Woolery Abraham L** (Medora), r 202 Stange

**B. Brown AUTO WRECKING CO.**  
 Used parts for all Cars, also a  
 line of new parts, Tires & Tubes  
 PHONE MAIN 360 412 E. UNIVERSITY AV.

**Woolery Alice** Miss stu H S, r 202 Stange av  
**Woolery Todd** stu H S, r 202 Stange av  
**Woolery Warren W** stu U of I, r 202 Stange av  
**Woolington Roy A** clk Cunningham Bros, r 202 W Park av  
**Woolley Chas C** (Jennie) trav sales, r 111 W Green  
**Woolley Marguerite E** Miss stu H S, r 410 S Neil  
**Woolley Russell B** stu U of I, r 111 W Green  
**Woolley Wm H** (Maude)2, grocer 410 S Neil, r same  
**Woolman Daura** (wid A J), r 909 W Oregon U  
**Woolman Rachael** Miss tchr, r 909 W Oregon U  
**Woolworth F W** Co G Vandyke mgr 5 & 10c store, r 207-209 N  
 Neil  
**Wooters Oma** Mrs office E V Kirby Auto Co, r R R No 9  
**Wooters Thos J** (Esther) plumbing inspector, r 90 S Oak  
**Wooter W Earl** (Christina), r 301 E Springfield av  
**Woy Mayme** Miss clk I C frt ofc, r 613 W Church  
**Wozencraft Ruth** Miss dressmkr, r 503 Ash  
**WOZENCRAFT WM R** (Pauline) (Walsh & Wozencraft), r  
 503 N Ash  
**Wraight Ella I** Mrs, r 1006 S Orchard U  
**Wrest Anna** (wid Andrew), r 406 E Eureka  
**Wrest Otto**, r 406 E Eureka

**PICTURE FRAMING**  
**STRAUGH'S**  
 GOOD PHOTO FINISHING  
 625 S. Wright, Champaign



**SUIT OR OVERCOAT MADE TO ORDER**

YOUR NEIGHBOR WEARS ONE

314 N. Hickory St.

LARRY J. POWERS, Manager



**Furniture, Victrolas, Rugs, Etc.**  
 Main 151, Garfield 1272  
 24-26 Main St.

**C. A. KILER**

- Wright Amos D (Lelia) 4, assoc Pattern U of I, r 505 S Urbana av U
- Wright Anna (wid John), r 502 N Walnut
- Wright Arthur W (May) 1, wks Big 4, r 604 S Lynn U
- Wright A T asst Engl U of I, r 111 E Green
- Wright Bernice Miss instr Brown's Business College, r 203 W Church
- Wright Bert Z (Forma M) 1, yd master Big 4, r 403 W Main U
- Wright Bessie wks Jno Rissman & Son, r 207 E Main U
- Wright Edna Miss opr C U Tel Co, rms 209 W Clark
- Wright Fannie (wid Ometta), r 512 E Healey
- Wright Florence K Miss tchr Gregory Sch, r 405 S State
- Wright Floyd stu, rms 307 W Clark
- Wright Fred (Marie) 2, tmstr, r 705 Hutson U
- Wright Geo (Margaret) 2, chauf Hunter-Rourke & Co, r 207 E Elm U
- Wright Geo E (Sarah N) assoc Archt U of I, r 1004 S 4th
- WRIGHT GEO K** (Kate) asst County Supt Schools and Truant Officer, r 901 Nevada U
- Wright Harley sta eng U of I, r 808 W Park U
- Wright Helen M Miss stu U of I, r 1004 S 4th
- Wright Helen (wid Jas) 1, r 507 W White
- Wright Herbert H (Mabel) fore B C Beach & Co, r 705 W Church

**G. C. Willis DRY GOODS**  
 15-17 Main Street  
 CHAMPAIGN, ILLINOIS  
 Established 1872

- Wright Josef F (Myrtle) secy to Pres U of I, r 512 E Healey
- Wright June Miss steno, r 1005 S 2nd
- Wright Maie Mrs clk County Clerk, r 1003 W Green U
- Wright Mary Miss, r 507 W White
- Wright May G (wid C E), r 706 S 4th
- Wright Mildred B Miss stu H S, r 706 S 4th
- Wright Olive B Miss tchr Marquette Sch, r 606 E Daniel
- Wright Ollie Mrs 2, r 606 E Daniel
- Wright Pearl N Miss wks White Line Ldry, r 217 S Water
- WRIGHT P WALTER** (Mary) 1, agent Illinois Central R R office 320 N Walnut, r 1001 W University av
- Wright Richard J clk W Lewis & Co, r 1005 S 2nd
- Wright Robt L (Alberta) 1, stu U of I, r 1310 Stoughton U
- Wright Roy chauf Red Line Trans S & T Co, rms 117 1/2 N Walnut
- Wright Stephen A (Nina E) agt Penn Mut Life Ins Co 204 1/2 N Neil, r 1005 S 2nd
- Wright Susan (wid W S), r 711 S Race U
- Wright Theodore carp R T Nofftz, r 1004 S 4th
- Wright Wm H (Cecile) lino Lowden Flaningam, r 15 1/2 E University av
- WRISK M VERNE** (Etta) 1, mgr Jewell Tea Co, r 104 Stange

**Kruse Electric Shop**  
 111 S. 1st. St.  
 H. P. KRUSE, PROP.

General Contractors of House Wiring, Fixtures, Motors, Electric Washers, Farm Lighting Systems and Vacuum Cleaners.  
 PHONES: RES., MAIN 2491  
 GARFIELD 3314  
 STORE MAIN 504

# J. W. Reardon Motor Co. Paige, Case and Monroe Cars

16 E. WASHINGTON ST. MAIN 3029

518

CLARK-ELWELL CO. TWIN CITIES DIRECTORY

**FARM AND CITY LOANS. FIRE, CASUALTY AND LIFE Insurance, Surety Bonds. District Agents Mutual Life Insurance Co. of New York**  
**PHONES MAIN 159. GARFIELD 4426**

**T. A. BURT LOAN CO.**  
 112 WEST MAIN STREET, URBANA

Wroten Chas W (Melissa) truck gardner, r 908 N McKinley av  
**WUESTEMAN ALBERT E** (Frieda B) jeweler and optometrist  
 14 Main, r 210 W Hill  
 Wuesteman Adelbert E jr, stu U of I, r 210 W Hill  
 Wyatt R G wks Big 4  
 Wyatt Sue B reg nurse, r 112 W Hill  
 Wyninger Evangeline Miss stu H S, r 108 S Vine U  
 Wyninger Henry D storekpr Physics U of I, r 108 S Vine U

**Your Rugs and Carpets Properly Cleaned at Parkers**  
 109 W. Elm, Urbana. Phone, Main 799

**YAKEL CHAS W** (Viola C) real estate 308 Lincoln bldg, r 507 S Lynn  
**YAKEL HARLEY B** (Leonor)1, real estate and real estate auctioneer 308 Lincoln Bldg, r 507 N Lynn  
 Yancey Harry T (Theona A)1, Chem U S Bureau of Mines, r 1207 W Oregon U  
 Yanes Elsie Mrs 3, r 603 1/2 E Clark  
**YANTIS DAVID E** (Emma)1, phys 210 1/2 W Main U, r 609 W Calif av U  
 Yantis Marvin A wks St Ry, r 902 Hickory  
 Yantis Ruth Miss stu U of I, r 609 W Calif U  
 Yapp Chas W (Martha) ret, r 1111 Springfield U

**W. Lewis & Co.**  
 Champaign's Leading Dep't. Store

Yapp Wm W (Charlotte) ret, r 1113 Springfield U  
 Yarber Attrice (c) chauf Thos Franks & Son, r 508 N 1st  
 Yarber Eva Mrs (c), r 21 E Washington  
 Yates Gershom W (Ellen) mngr Champaign Club, r 1014 W Hill  
 Yates James (Emily) ret, r 704 E Calif av U  
 Yates Jas B (Olga)2, mach Big 4, r 702 W Park  
 Yates Wm D (Jessie)1, farmer, r 208 N 1st  
 Yates Wm R (Ida)1, wks Big 4, r 803 E Calif av U  
 Yearsley Emmett G (Alma) ret, r 508 W Main U  
 Yearsley Mary Miss stu, r 508 W Main U  
 Yeats Dena (wid G B), r 724 S Market U  
 Yeats Geo R R Carrier No 3 P O, r 909 N Neil  
**YEATS JOHN E** (Sarah)1, florist 302 E Springfield av, r 306 E Springfield av  
 Yeats J Marshall (Opal A) florist J E Yeats, r 1300 W Penn av U

**H. Swannell & Son**  
 DRUGGISTS  
*Jexall Remedies*

**PORCH, DOOR and Window Screens**

305 S. Chestnut St.

**P. D. FOSTER, Mill**

Phone Garfield 1120

**STORE AND OFFICE FIXTURES**

After You Look All Through the Directory  
you cannot help Turning to

**KNOWLTON**  
==== & ====  
**BENNETT'S**  
(INCORPORATED)

135-137 W. Main Street  
**URBANA, ILLINOIS**

For the Best Service in  
*Drugs, Books, Glass  
and Wall Paper*

We are as close to you as the telephone

X  
Y  
Z

X  
Y  
Z

Telephone, Main 707

# Champaign Junk Co.

M. ZIMMERMAN, Proprietor

Wholesaler in

METALS, RAGS, RUBBER AND IRON

Specializing in Hides, Fur and Wool

12-14 Logan Street Champaign, Illinois

# T.M. BACON & SONS

Wall Paper, Paints, Glass, Brushes,  
On the Corner of Walnut and  
Taylor Sts. CHAMPAIGN, ILL.

CLARK-ELWELL CO. TWIN CITIES DIRECTORY

519

**Pioneer Creamery Co.**  
 Manufacturers and Wholesalers  
 Butter, Eggs and Cheese  
 Phones: Main 2142, Garfield 1273

Yeats Mary (wid Andrew J), r 909 N Neil  
 Yeaw Chas E (Lula)1, barber Wilson & Percifield, r 903 N Prospect av  
 Yeaw Edward (Lou)1, barber, r 903 N Prospect  
 Yeaw F A clk I C frt ofc, r 510 E Green  
 Yeaw Geo (Alice) ptr Alex Lbr Co, r 29 1/2 Main  
 Yerkey Wm E (Emma) ret, r 107 W Oregon U  
 Yockey David E stu U of I, r 603 E Healey  
 Yonker Dora Mrs chiropractor, r 213 W Green  
 York John M (Lucy E) carp, r 1210 Beslin U  
 Yortzes Geo waiter Silver Moon, r 310 N James  
 Yortzes Gus (Pearl)1, r 310 N James  
 Young see also De Young  
 Young Alice Miss tchr Leal Sch U, r 404 W Illinois U  
 Young Alice A (wid J C), r 507 Union  
 Young Amy Miss clk U of I Supply Store, r 311 S Neil  
 Young Augusta (wid H A)3, r 911 W Eureka  
 Young Bert brake I C, rms 24 1/2 Chester  
 Young Bessie Miss maid R V Mallory 506 S Lynn  
 Young Blanche tchr U H S, 912 W Oregon U  
 Young Chas, r 202 Kerr av U  
 Young Chas C (Nannie) trav sales, r 105 E Daniel  
 Young Edna Miss maid Inman Hotel, r 509 E Park av  
 Young Edw (Sarah) lather, r 202 Kerr av U

## Best in Titles

We Safeguard  
Your Property

### CHAMPAIGN COUNTY ABSTRACT Co.

Champaign, 200-201 First Nat'l. Bank Bldg., Edwin Filson, Mgr.  
 Urbana, 105 S. Market St., W. F. Atkinson, Mgr.

Young Elenora Miss, r 509 E Park av  
 Young Ethel Miss, r 105 E Daniel  
 Young Frank student U of I, r 707 W Green U  
 Young Gertude Miss maid Inman Hotel, r 509 E Park av  
 Young Helen Miss stu U H S, r 412 Railroad U  
 Young Hulda (wid Lewis), r 509 E Park av  
 Young Jesse M (Lillian)2, automobiles 352 Hickory, r 201 S Draper av  
 Young Lewis bell boy, r 509 E Park av  
 Young Margaret J Miss matron Presbyterian Ch, r 805 S 5th  
 Y M C A (U of I) Henry E Wilson secy 701 S Wright  
 Y M C A (Railroad) Homer Wheeler secy 116 N Webber U  
 Young Ora car rep, rms 113 E White  
 YOUNG ROY E (Estella)2, plumbing & heating 505 Union, r same  
 Young Silas pol Cushman's, r 509 E Park av  
 Young Taylor (c) (Laura)1, wks sec I C, r 405 S Chestnut  
 Young Wm H (Grace H) asst Dean Rankin, r 707 Indiana av U  
 Young Wm M (Blanche)2, wks I C, r 1408 Beslin U  
 YOUNG WM R (Stella B) (Morris & Young), r 412 Railroad U

**STOLTEY'S Garage**  
 OPEN DAY AND NIGHT  
 3 Entrances, E. Univ. Ave., Chester and Water Sts.  
 J. C. MANNION, Propr.

CALL  
AT

**LOYDE'S FOR PIANOS**

7 Main

# L. B. Tobias & Co.

Women's and Children's Ready-to-Wear. Millinery, Suits, Coats, Dresses and Corsets  
113-115 W. CHURCH ST.

520

CLARK-ELWELL CO. TWIN CITIES DIRECTORY

Wholesale and Retail Ice Cream  
Sherbets and Ices  
115 E. University Ave  
Both Phones

Champaign Ice Cream Co.  
ABSOLUTELY SANITARY

Y W C A Miss Helen J Scott secy Miss Ruth Vallier asst secy  
801 S Wright  
Younger Hampton R (c) lab 705 N Goodwin av U  
Younger Nina Miss (c) wks Cooper's Cafeteria, r 705 N Goodwin U  
Younglove Donald T (Effie) 1, engr I C, r 907 N Neil  
Younglove Harold sales F K Robeson, r 907 N Neil  
Youngman Alice S B Miss tchr Columbia Sch, r 203 E Healey  
Youngman Wilbur (Alice) stu U of I, rms 203 E Healey  
Yount Glenn wks Guy W Stanner, r 118 W Church  
Ystrom Chris concreter, r 1108 S Prospect

## University State Bank of Champaign

**SOLICITS  
YOUR BUSINESS**  
3% Interest Paid on Savings  
Accounts, Commercial Paper  
Bought and Sold, Safety  
Deposit Boxes for Rent.

Ystrom Lars jr (Mary) concreter, r 1108 S Prospect  
Ystrom Mary (wid Lars), r 1108 S Prospect  
Yunker D N Mrs (Drs Yunker & Newman), r 213 W Green  
Yunker & Newman (D N Yunker J G Newman) chiropractors  
407 First National Bank Bldg  
Yutema Leonard F stu, r 917 W Green U

**Z**eal and good work make  
for satisfaction **at Parkers**  
109 W. Elm, Urbana. Phone, Main 799

Zahn Esther Miss sales F W Woolworth Co, r 601 S 4th  
Zahn Marie Mrs, r 601 S 4thh  
Zech E Agnes Miss stu H S, r 1409 Beslin U  
Zech Emma Miss presser L B Souder, r 609 E Washington  
Zech Ernestine (wid Chas), r 609 E Washington  
**ZECH LOUIS R** v-pres & treas Twin City Printing Co, r 609 E Washington  
Zech Otto A (Bessie) wks Cleveland Grain Co, r 1407 N Beslin U  
Zech Wm A (Kate) 4, car insp Btg 4, r 1409 Beslin U  
Zeek L Donell stu U of I, r 506 E Daniel  
Zeilms Mary Mrs sales G C Willis, r 210 W Clark  
Zeitlin Jacob prof Engl U of I, r 1206 W Illinois U  
Zeleny Chas (Ida) prof Zool U of I, r 1203 W Illinois U  
Zell Frank L bkpr Illini Bank, r 1403 W Park av  
Zellers Bros grocers W T Olmstead mgr, 103 N Neil  
Zerbe Magdaline (wid H W), r 104 N Urbana av U  
Zercher Frank blksmith 304 S 1st, r 212 E Clark  
Zercher Wm dri Eisner Gro Co, rms Central Hotel  
Zeta Beta Tau Louis C Salzenstein secy 309 E John  
Zeta Psi E E Taylor secy, r 209 E Green

**Illinois Hotel**  
ALWAYS OPEN  
Chris Martens, Prop.  
202-204 N. Walnut St., Champaign  
Phone Main 810  
**Martens' Cafe**

# M. J. Patterson & Co.

Furniture, House Furnishings, Stoves  
Rugs, Linoleums, Phonographs,  
**FURNACES**

105-107 N. NEIL ST.

CASH OR CREDIT

PHONE GARFIELD 2245

Prompt Service  
We Guarantee  
Satisfaction  
Work  
Called for and  
Delivered

**L. D. DALEY TIRE CO., Vulcanizers**  
**KNIGHT & BLACKSTONE**  
**TIRES AND TUBES**

Drive up  
345 N. Hickory

Call up  
Main 3730

**GATES**  
**HALF SOLE**  
**TIRES**  
Tubes and  
Accessories

CLARK-ELWELL CO. TWIN CITIES DIRECTORY

521

**CUNNINGHAM BROS.**  
**Kodaks**  
No. 25 Main St. Champaign, Ill.  
PHONE GARFIELD 1244

Zibel Leon (Lettie) grocer, r 607 W Washington  
**ZILLY CHAS** (Helen L) mortgage loans 206 I T Bldg, r 617  
W Church  
**ZILLY & MCKINLEY** (Chas Zilly) mortgage loans 206 I T  
Bldg  
Zimmer Ora O (Fay) sales Holmes Auto Co, r 609 S 1st  
Zimmerman Chas W (Minnie C) grocer 210 W John, r same  
Zimmerman Geo F (Julia)3, sec treas Republic Chem Fire  
Eng Co, r 207 E Washington U  
Zimmerman Guy W (Lucille)2, tel opr Big 4, r 502 E Calif  
av U  
Zimmerman Marie Miss maid 807 S Wright  
Zimmerman Maurice (Mary)2, (Champaign Junk Co) 12-14  
Logan, r 21 Logan  
Zimmerman Otto H (Anna)2, switch I C, r 509 W Beardsley  
av  
Zink Ruby (wid Herbert C)3, r 1008 W Illinois U  
Zippodt Fred A carp, r 1105 University av U  
Zolin Barbara Miss nurse, rms 205 Stoughton  
Zoll Jacob A (Ciara)3, gen contr, r 602 E Calif av U  
Zombro Roger E (Ethel) men's furnishings 604 E Green, r  
1004 W Hill

**Urbana Light Heat & Power Co.**  
**Light, Heat, Power and Electrical Merchandise**

118 E. Main St. Garfield 4043 Main 3353

Zook Peter W (Stella) carp, r 1118 Church  
**ZORGER ANNIE L** eye ear nose throat 5 1/2 Main, r 112 E  
Green  
**ZORGER LENS CO** W H Zorger pres A L Zorger v-pres treas  
G V Swan secy whlse auto lenses 323 N Neil  
**ZORGER WM H** (Annie L) physician 5 1/2 Main, r 112 E Green  
Zupke Robert C (Fannie I) Assoc Coaching U of I, r 1101  
W Oregon U

**“84 per cent**

of all business failures are non-advertisers.”  
Bradstreets, 1919

**G. R. Mann Electric Co.**  
Storage Batteries for All Cars  
Automotive and Commercial Electric  
Repairing.  
PHONE NEILL ST.  
PHONE MAIN 4196

**Dee Todd** CONTRACTOR and BUILDER  
208 Price Estate Bldg. Garfield 2119

**Jordan's** SANITARY BARBER SHOP  
BEST and most up-to-date in the Twin Cities—HAIRCUTS—MASSAGES  
PHONE MAIN 1459  
36 MAIN STREET  
CHAMPAIGN

## Classified Business Directory Champaign-Urbana Illinois, 1919-1920

All firms, professional and business men are classified under their principal business headings. One heading is information, more than one heading is advertising and is paid for accordingly.

Be sure you are properly classified under all the different headings that apply to your business.

### Abstracts of Title

CHAMPAIGN COUNTY ABSTRACT CO 200-201 1st Natl  
Bank Bldg and 105 S Market U  
SAFFER L B 101½ W Main U  
TWIN CITY ABSTRACT CO 4 Price Bldg  
URBANA TITLE CO 1st Natl Bank Bldg U

### Acetylene Welding

CHAMPAIGN WELDING WORKS 342-344 Hickory  
URBANA WELDING WORKS 129 N Race U

### Adding Machines

Burroughs Adding Machine Co 307 Lincoln Bldg

### Adjustments

F & W MERCANTILE AGENCY 222 Price Estate Bldg

### Ambulance Service

RED LINE TRANSFER CO THE 115 117 N Walnut  
RENNER ENOS H 220 W Main U  
MITTENDORF LOUIS 134 W Park av  
STURDYVIN BROS 330 N Neil  
SWEARINGEN J V STEWART UNDERTAKING CO 117  
W University av

### Architects

ENGLISH BROS Lincoln Bldg  
Hubbard W W 423-5 Robeson Bldg  
Ramey Geo E 423 Robeson Bldg  
ROYER JOS E 305-17 Flat Iron Bldg U  
STOOLMAN A W 212 Armory  
Temple H R 304-5 Lincoln Bldg

# Silver Moon

RESTAURANT & LUNCH ROOM  
GEO. THEODORE, PROP.  
Clean, Quick Service 57 Main St. Champaign, Ill. Phone Main 870

# Mollet & Woller

## Drugs and Sundries

11 MAIN STREET  
PHONE GARFIELD 1355



# Illinois Traction System

(McKinley Lines)

*The finest Automatic Signals made. Protect all Train Movements.*

SAFETY

PLAN  
YOUR  
TRIP  
OVER  
THE



CLASSIFIED

“ THE ROAD OF GOOD SERVICE ”

# **Who? What? Where?**

**The Directory Will  
Answer Your Question**

**USE IT!**



## **The City Directory is a Public Servant**

No line of Business has such an Universal Clientele as has the Directory, serving everyone profitably and impartially.

It answers the questions of What? Where? and Who? which arise daily. A Public Servant so long in such constant and general use as the Directory makes it **THE MOST DESIRABLE** advertising medium.

If **YOUR NEIGHBOR** is a **CHRONIC DIRECTORY** borrower, let us know and we will endeavor to relieve you of further annoyance.

# G. N. BACON & CO.

107-109 N. Walnut St.

# PAINTING AND DECORATING

Wall Paper, Paints, Glass, Brushes

Phone, Garfield 1138

TWIN CITIES CLASSIFIED BUSINESS DIRECTORY

523

EVERYTHING TO FURNISH THE HOME  
Corner Neil Street and University Av.  
**MOOREHEAD'S**  
Invest Your Cash at

### Architects Supplies

LLOYDE D H 7 Main  
STUDENT SUPPLY STORE 606 E Green  
U OF I SUPPLY STORE 627-631 S Wright

### Artists (China)

BRIGGS A H MRS 212 W High U

### Art Goods & Artists Supplies

BOWMAN RAY L JEWELRY CO 205 N Neil  
BRIGGS A H MRS 212 W High U  
LEWIS W & CO 113-123 N Neil  
STRAUCH B A 625 S Wright  
U OF I SUPPLY STORE 627-631 S Wright

### Athletic and Sporting Goods

CUNNINGHAM BROS 25 Main  
FRISON F J 505 S Goodwin av U  
KNOWLTON & BENNETT 135-137 W MAIN U  
LLOYDE D H 7 Main  
ROTH'S HARDWARE 28 Main  
STUDENT SUPPLY STORE 606 E Green  
TWIN CITY ELECTRIC CO 8 Taylor  
U OF I SUPPLY STORE 627-631 S Wright

### Auctioneers

Harris C F 206 Champaign Natl Bank Bldg  
Shoaf Elmer N 506 N Hickory  
YAKEL H B (real estate) 308 Lincoln Bldg  
Zimmer Ora O 609 S 1st

### Auditing and Accounting

COMMERCIAL SERVICE CO 3rd fl 1-3 Main

### Automobile Dealers

BAILEY & KIRK 111 W Hill  
Bilderback I M 338-340 Hickory  
BROWNFIELD L T 503 N Walnut  
COX T E 108-10 N Walnut  
HOLMES AUTOMOBILE CO 410 N Neil and 343 Hickory  
KIRBY E V AUTO CO 110-112-114 N Market U salesroom  
Lincoln Bldg, Champaign  
KOOGLER F S 322 Hickory  
KRUSE C EDGAR 69 E University av  
Lacy W M 332-334 Hickory  
Myers J G 18 E Washington  
NELSON A S & SONS 133 W Hill  
Oakes J L & Sons 336 Hickory  
OVERLAND-RICKARD CO cor Market & University av  
REARDON J W MOTOR CO 16<sup>th</sup> Washington  
REWERTS & EHRLER 113-115 W Elm U  
THORPE-AMERMAN MOTOR CO 206 E Main U  
WAGNER & SONS 301-5 S Water  
Wiese J L 113 N Walnut  
Young Jesse M 352 Hickory

### Automobile Dealers (used cars)

BROWN B AUTO WRECKING CO 412 E University av  
MEAD MARCUS 505-7 N Neil

### Automobiles

AUBURN—Wagner & Sons 301 S Water

# PARIS

## Dyeing and Cleaning Co.

Office Park Theatre Bldg, 128 W. Church St.

Plant 112-116 W. Clark St.

Phones Main 1744-1944  
Garfield 2135

# COAL

## MOVING, TRANSFER PACKING and STORAGE

O. B. PARKHILL

Garfield 2139

128 S. Walnut St., Champaign, Illinois

**THE**  
*Crab*

# A Fancy Confectionery Without Fancy Prices

Phone Main 225  
Phone Garfield 1421  
3 Main Champaign

524

TWIN CITIES CLASSIFIED BUSINESS DIRECTORY

I have had 18 years experience selling Southeast Missouri lands, in the famous Sikeston district. Good community, schools and churches. Near market and where they are building hard roads. Come and talk it over with me and get prices.  
905 W. Oregon St., Urbana, Ill.  
Phone Main 1227.

## Chas. Lemon

**BRISCOE**—L T Brownfield 503 N Walnut  
**CASE**—J W Reardon Motor Co 16 E Washington  
**CHANDLER**—A S Nelson & Sons 133 W Hill  
**CHEVROLET**—J W Reardon Motor Co 16 E Washington  
**CLEVELAND**—A S Nelson & Sons 133 W Hill  
**DORT**—Wagner & Sons 301-5 S Water  
**FORD**—E V Kirby Auto Co 110-112-114 N Market U  
salesroom Lincoln Bldg Champaign  
**FRANKLIN**—Wagner & Sons 301 S Water  
**HUPMOBILE**—Rewerts & Ehler 113-115 W Elm U  
**MARMON**—Thorpe-Amerman Motor Co 206 E Main  
**MILBURN**—A S Nelson & Sons 133 W Hill  
**MOON**—A S Nelson & Sons 133 W Hill  
**NASH**—Thorpe-Amerman Motor Co 206 E Main U  
**OVERLAND**—Overland-Rickard Co cor Market & Uni-  
versity av  
**PAIGE**—J W Reardon Motor Co 16 E Washington  
**PEERLESS**—F S Koogler 322 Hickory  
**RAUCH-LANGE**—(electric)—A S Nelson & Sons 133 W  
Hill  
**STEPHENS**—Ed Kruse 69 E University av  
**STUDEBAKER**—Bailey & Kirk 111 W Hill  
**WILLYS-KNIGHT**—Overland-Rickard Co cor Market &  
University av

### Auto Accessories & Supplies (retail)

**BAILEY & KIRK** 111 W Hill  
**CHAMPAIGN BATTERY SERVICE STATION** 404 N Neil  
**COLLINS E B CO (The)** 307 N Neil  
**HERRICK AUTO SUPPLY** 113 W Park av  
**HOLMES AUTOMOBILE CO** 410 N Neil and 343 Hickory  
**KIRBY E V AUTO CO** 110-112-114 N Market U sales-  
room Lincoln Bldg Champaign  
**KOOGLER F S** 322 Hickory  
**NELSON A S & SONS** 133 W Hill  
**OVERLAND-RICKARD CO** cor Market & University av  
**REARDON J W MOTOR CO** 16 E Washington  
**REWERTS & EHLER** 113-115 W Elm U  
Simpson W D 307 ½ S Neil  
**STOLTEY'S GARAGE** 64-66 Chester  
**SWARTZ ELECTRIC SHOP** 116 S Race U  
**THORPE-AMERMAN MOTOR CO** 206 E Main U  
Twin City Tire Co 106-108 W University av  
**URBANA BATTERY SERVICE STATION** 117 W Water U  
**WAGNER & SONS** 301-5 S Water

### Auto Accessories & Supplies (wholesale)

**COLLINS E B CO (The)** 307 N Neil  
**HERRICK AUTO SUPPLY** 113 W Park av  
**THORPE-AMERMAN MOTOR CO** 206 E Main U

### Auto Electric Work

**BURR CO (The)** 332-334 Hickory  
**CHAMPAIGN BATTERY SERVICE STATION** 404 N Neil  
**HARRIS ROY** 111 W Hill  
**MANN G R ELECTRIC CO** 514-16 N Neil  
**STRAHLE PAUL J & CO** 342-344 Hickory

# Metzler & Schafer Co.

With the addition of our Fresh Meat De-  
partment we can now supply your  
wants for the table completely  
MAIN 2400 GARFIELD 1223-1527

## F. S. Koogler

**PEERLESS Cars, BETHLEHEM Trucks**  
Auto Tires, Oils and Accessories  
322 Hickory St. Phone Garfield 1759

# S. E. Dillavou

Dealer in Farm Machinery, Buggies and Surreys  
Gasoline Engines, Cream Separators, Gas Tractors  
335 N. Walnut St., Champaign  
Phone Main 436 Phone Garfield 1174

TWIN CITIES CLASSIFIED BUSINESS DIRECTORY

525



**S. E. HUFF & CO.**  
NORTH RACE STREET, URBANA  
PHONES BELL 978, AUTO 4264

**LUMBER AND COAL**  
"Ask Huff" ABOUT

URBANA BATTERY SERVICE STATION 117 W Water U  
URBANA WELDING WORKS 129 N Race U  
Auto Lenzes (Mnfs)  
ZORGER LENS CO 323 N Neil  
Auto Livery  
CHESTER & O'BYRNE TRANSFER CO 63 Chester  
HALL'S TAXI LINE 30 Chester  
RED LINE TRANSFER CO (The) 115-117 N Walnut  
Auto Painting  
CHAMPAIGN AUTO PAINT SHOP 128-130 E University  
av

Phone Main 327

## Champaign Auto Paint Shop

L. A. HARMISON, Proprietor  
AUTOMOBILE AND CARRIAGE PAINTING  
Wenbourne-Karpen Oven Used  
128-130 E. University Ave. CHAMPAIGN, ILL

Clements O W 406-408 N Neil  
ELY MAX 235 S Market

## MAX ELY

Carriage and Automobile Trimming, Repairing,  
Painting and Top Work

Phone—Garfield: 3113 235 S. Market, Champaign, Ill.

Gross Harry 201 E Water U  
Auto Parts  
BAILEY & KIRK 111 W Hill  
BROWN B AUTO WRECKING CO 412 E University av

## B. Brown Auto Wrecking Co.

Used Parts for all Cars, also a line of New Parts  
Full Line of Tires and Tubes  
412 E. University Ave., CHAMPAIGN, ILL.  
Phone Main 360

Auto Repairing  
Archdeacon Auto Repair 804 E Illinois U  
Arledge G C 201 N Market U  
Bailey A A 113 (rear) W Park av

# Perfection Sales Co.

For Good Tires and Tubes  
A. M. DAVIS, Manager  
322 N. Neil St. Main 4121

# Paul & Lambert

## SHOES of QUALITY

PHONE GARFIELD 1771  
Cor. Main and Walnut, Champaign, Ill.

**SOFT WATER LAUNDRY**  
**OLSON BROS.. PROPRIETORS**  
 125 North Race St., Urbana, Ill.  
 Phones, Main 880, Garfield 4506

**BAILEY & KIRK** 111 W Hill  
**BENFORD & HOUSEHOLDER** 514 N Neil

## Benford & Householder FORD HOSPITAL

514 N. Neil St.

Main 3020

**BURR CO** (The) 332-334 Hickory  
**CHAMPAIGN WELDING WORKS** 342-344 Hickory  
 Corson A J 1005 W Main U  
 Everence M M 406 E University av  
 Foltz F M 203 N Market U  
 Frison Carriage Shop 341 N Walnut  
**HALL'S TAXI LINE** 30 Chester  
**HARRIMAN AUTO SHOP** 117 W Water U  
**HARRIS ROY** 111 W Hill  
**KIRBY E V AUTO CO** (Ford) 110-112-114 N Market U  
**KRUSE AUTO WORKS** 69 E University av  
**PUBLIC SERVICE GARAGE** 510 N Neil  
 Simpson W D 307 1/2 S Neil  
**SNYDER R H & CO** 106 N Race U  
**SWANSON FRED CO** The (inc) 12 E Washington  
 Urbana Auto Repair Shop 119-121 W Elm U

**Auto Storage**

**BENFORD & HOUSEHOLDER** 514 N Neil  
**BURR COMPANY** (The) 332-34 Hickory  
 Churchill Bengston & Miller 115-117 N Race U  
**HOLZER W H** 14 E Washington

## Holzer's Auto Storage

We Wash and Polish Cars. We Never Close.

14 E. Washington

Auto Phone 1305

Nightingale W R 114-120 S Walnut  
**STOLTEY'S GARAGE** 64-66 Chester  
**WAGNER & SONS** 301-5 S Water

**Auto Tires**

**BAILEY & KIRK** 111 W Hill  
**CHAMPAIGN BATTERY SERVICE STATION** 404 N Neil  
**CHAMPAIGN RUBBER WORKS** 324 N Neil and 325  
 Hickory  
**COLLINS E B CO** (The) 307 N Neil

**Mandarin Inn Restaurant**  
 Steaks, Chops, Chop Suey  
 HIGH CLASS SERVICE  
 8-1-2 MAIN STREET, CHAMPAIGN

# Roth's Hardware

**TOOLS CUTLERY,  
 TINWARE, PAINTS,  
 INCUBATORS**

Phone Main 128

28 Main Street

# Ray L. Bowman Jewelry Co. Inc.

ART GOODS  
SILVERWARE  
POTTERY

HAMILTON BLDG. CHAMPAIGN

TWIN CITIES CLASSIFIED BUSINESS DIRECTORY

527

Room 504 First Nat'l  
Bank Bldg.  
Phone, Garfield 1719

HOMER EALEY  
MERCHANT  
TAILOR

HOMER EALEY

**DALEY L D & CO** 345 Hickory  
**FAULKNER WATSON** (Diamond and Goodrich) 101-103 S Neil  
**GATES TIRE SURGERY STATION** 613 S Wright  
**HERRICK AUTO SUPPLY** 113 W Park av  
**HERRICK HARRY** 120 S Neil  
**HOLMES AUTOMOBILE CO** 410 N Neil and 343 Hickory  
**KIRBY E V AUTO CO** 110-112-114 N Market U salesroom Lincoln Bldg, Champaign  
**KOOGLER F S** 322 Hickory  
Martin's Tire Shop 513 N Neil  
**NELSON A S & SONS** (Distributors for Republic Tires) 133 W Hill  
Oldham Clyde C 204 W Elm U  
**OVERLAND-RICKARD CO** cor Market and University av  
**PERFECTION SALES CO** 322 N Neil  
**REARDON J W MOTOR CO** 16 E Washington  
**REWERTS & EHLER** 113-115 W Elm U  
**ROBESON F K** 125-135 W Church and 206-208 N Randolph  
**SWARTZ ELECTRIC SHOP** 116 S Race U  
**THORPE-AMERMAN MOTOR CO** 206 E Main U  
**TIRE SHOP THE** 108-110 N Walnut  
Twin City Tire Co 106-108 W University av  
Two-In-One Tire Co 204 E University av  
**URBANA BATTERY SERVICE STATION** 117 W Water U  
**WAGNER & SONS** 301-5 S Water

**Auto Tire Repairing**  
See Vulcanizing

**Auto Tops**  
**ELY MAX** 235 S Market

**Auto Trucks**  
**BETHLEHEM**—F S Koogler 320 Hickory  
**DIAMOND T TRUCKS**—Wagner & Sons 301 S Water  
**FORD TRUCKS**—E V Kirby Auto Co 110-112-114 N Market U salesroom Lincoln Bldg Champaign  
**NASH**—Thorpe-Amerman Motor Co 206 E Main U  
**REO**—Wagner & Sons 301 S Water  
**TRAFFIC TRUCK**—Mueller Chas E & Co 120 S Neil

**Auto Washing**  
**HOLZER W H** 14 E Washington

**Auto and Carriage Trimming**  
**ELY MAX** 235 S Market

**Auto Wreckers**  
**BROWN B AUTO WRECKING CO** 412 E University av

## B. Brown Auto Wrecking Co.

Used Parts for all Cars, also a line of New Parts.

Full Line of Tires and Tubes

412 E. University Ave., Champaign—Phone: Main 360

LESEURE BROS.

211 NORTH NEIL STREET AND 614 EAST GREEN STREET, CHAMPAIGN, ILL.

HAVE THE BEST BILLIARD TABLES  
IN THE CITY

# Murdock Bros.

Ladies' Ready-to-Wear  
"THE STORE THAT SELLS WOOLTEX"  
37-39 MAIN ST. CHAMPAIGN

# PHIL ARMOUR

District Agent

# Northwestern Mutual

Life

# Ins. Co.

PHONES MAIN 193 & 1284, GARFIELD 1041

508-9 First National Bank Building

CHAMPAIGN, ILL.

528

TWIN CITIES CLASSIFIED BUSINESS DIRECTORY

**SEE WUESTEMAN THE OPTICIAN**  
**KANT C**  
GLASSES ONLY IF YOU NEED THEM  
CHAMPAIGN

### Auto Wind Shields

BACON G N & CO 107-109 N Walnut  
BACON T M & SONS 121 N Walnut  
FOSTER PLANING MILL 305 S Chestnut

### Awnings & Tents

STRODE GEO 201 N Walnut

### Bakeries

DRESBACK BAKING CO 213 S Neil  
Federal Bakeries 101 N Neil  
GEHRKE'S ILL BAKERY Chas H Gehrke prop 207 E Clark  
HEGENBART CO 118 W Church  
Hoy C A & Co 401 N Race (rear) U  
Jones W A 123 N Race U  
Kyle & Reed 104 E High U  
LA SELL W A 107 W Elm U

## EAT BILLIE'S BREAD

Cleanliness Above Everything

HIGH QUALITY BREAD, PIES, CAKES

W. Lasell, Bakery

107 W. Elm St.—Tel. Main 4169—Urbana, Ill.

UNION MADE

### METZLER & SCHAFFER CO 43-45 Main

Palmer & Davis 202 W Main U  
Perfect Bakery 114 W Main U  
Perfection Bakery 12 Main  
University Pastry Shop 608 S 6th

### Bands and Orchestras

Associated Musicians' Band E C Wascher dir Hall 114 1/2 N walnut  
Davis Orchestra R O Davis mngr 604 W Hill  
ELWELL'S ILLINI ORCHESTRA Wm Elwell mngr 719 S Elm  
Frison's Orchestra E H Frison mngr 3 Swannell Bldg  
I T S Band Fred Smith dir I T S Bldg  
K of P Band E H Frison mngr 3 Swannell Bldg  
Jordan's Jazz Band Clifford Jordan mngr 36 Main  
Kent Richard E (Orchestra) 502 E Green  
La Vernaway Paul T (Orchestra) 712 S Ranoldph  
SHIVELEY'S ORCHESTRA H A Shiveley jr leader 411 W White  
U of I Bands Albert O Harding director  
VARIETY SIX (Orchestra) E Malapert mngr 212 E Daniel

### Banks

BUSEY'S STATE BANK 201-203 W Main U  
CHAMPAIGN NATIONAL BANK 13 Main  
CITIZENS STATE BANK 124-126 N Neil  
COMMERCIAL BANK 78 E University av

# Rewerts & Ehler

Tractors, Tires and Accessories  
113-115 W. Elm Street, Urbana, Ill.  
Phone Main 915  
Phone Garfield 456

# T. H. McClelland

## REAL ESTATE and Exchanges

Phone: Main 502

19 Main St.





# RELIABLE FURNITURE CO.

CASH OR CREDIT

A. J. KOHNEMANN

101 E. University Av.

Main 65; Garfield 1709

TWIN CITIES CLASSIFIED BUSINESS DIRECTORY

529

**E. M. MOLL'S GARAGE**  
We Carry a Complete Stock of Tungsten Lamps, All Sizes  
**ELECTRICAL SUPPLIES**  
1 door north Sta. A, P. O.  
**CHAMPAIGN, ILL.**  
618 SOUTH WRIGHT STREET

First Illinois & Missouri Joint Stock Land Bank 10 Main  
**FIRST NATIONAL BANK** (of Champaign) 30-32 Main  
**FIRST NATIONAL BANK** (of Urbana) 102 E Main U  
**FIRST STATE TRUST & SAVINGS BANK** 119 W Main U  
**ILLINI BANK** 627-631 S Wright  
**ILLINOIS TRUST & SAVINGS BANK** 10 Main  
**TREVETT-MATTIS BANKING CO** 112 W Church  
**UNIVERSITY STATE BANK** 619 E Green  
**URBANA BANKING CO** 136 W Main U

### Barbers

Andress Earl H 106 N Market U  
Brady Wm M 109 N 1st  
Blaisdell Otis 515 Robeson Bldg  
Brown Geo G 715 S Wright  
Bruns Harry 215 1/2-217 1/2 N Neil  
Burke E S 65 E University av  
Davis Walter L (c) 65 Main  
Ehrgott Grover C 614 E Green  
Ekbon Ernest basement 9 Main  
Foley & Ottinger 621 A S Wright  
Funk & Morgan 510 E Green  
Gabel Geo 212 N Walnut  
Gaston Grant (c), r 505 N 4th  
Goodrick Jeff 49 E University av  
Hoover C L 725 (base) S Wright  
Johnson Glen 207 (base) 1st Natl Bank Bldg  
**JORDAN F J** (c) 36 Main  
Lillard E L (base) 104 W Main U  
Long Ben 204 N Neil  
McIlvain W W 26 Chester  
Martin Bros 134 W Main U  
Martin U G 127 W Main U  
Melahn August P 69 Main  
Melahn J F (base) 21 Main  
Miller W M 106 S Race U  
Morrison & Kirby (base) Beardsley Hotel  
Rose J Y 513 S Goodwin av U  
Schrei C C 311 Lincoln Bldg  
Slusser C J 1103 W Main U  
Starks & Montgomery (c) (basement) Citizen's State Bank bldg  
Wesley Lincoln 403 N 5th  
Williams I S 805 E Main U  
**WILSON & PERCIFIELD** (base) 17 E University av

### Baths

Havens Sisters 117 W Church  
Tautenhahn Richard 121 W Hill

### Batteries and Service

**BURR COMPANY** (The) 332-334 Hickory and 714 Champaign  
**CHAMPAIGN BATTERY SERVICE STATION** 404 N Neil  
**MANN G R ELECTRIC CO** 510 N Neil  
**STRAHLE PAUL J CO** 342 Hickory  
**SWARTZ ELECTRIC SHOP** 116 S Race U

# Gehrig's Cafeteria

Solicits your patronage in their new location  
in the Nelson Bldg. 20-22 Main St.  
Our motto is to please our patrons.

## The Champaign Mattress Co.

Manufacturers of High Grade Bedding, Mattresses remade

200-202 North First Street

Telephone Main 2388

New Ticks if desired

**Reliable Plumbing and Heating Co. (Inc.)** 165 N. Walnut St.  
**Prompt and Efficient Service in All Branches** CHAMPAIGN, ILL.  
 Phones Main 1056, Garfield 1472

530

TWIN CITIES CLASSIFIED BUSINESS DIRECTORY

**Lawrence Sutherland**  
 General Contractor and Builder  
 Estimates Given on Short Notice  
 Office 304 W. Illinois St., Urbana, Ill. Phone Main 3464

- URBANA BATTERY SERVICE STATION** 117 W Water U  
**URBANA WELDING WORKS** 129 N Race U
- Batteries Recharging**  
**URBANA WELDING WORKS** 129 N Race U
- Bicycles and Repairs**  
**KUHL WM S** 118 S Neil  
**MOLL ELMER M** 615 S Wright  
**TWIN CITY ELECTRIC SHOP** 8 Taylor  
 Urbana Bicycle & Repair Works 213 S Market U
- Bill Boards**  
 Poster Advertising Co 308 Lincoln Bldg
- Billiards and Pocket Billiards**  
**Bradley H G** 606 S 6th  
**Callahan Jerry** 110 E Main U  
**Cavanaugh J P** 324 Hickory  
**COLLORD & CAVANAUGH** 715 S Wright  
**CORT (The)** 215 1/2-217 1/2 N Neil  
**Davis Walter L** 65 Main  
**ILLINOIS BILLIARD PARLOR** 308-310 Hickory  
**Johnson J R (c)** 73 Main  
**LESEURE CIGAR STORE (Inc)** 211 N Neil  
**LESEURE'S SMOKE HAVEN** 616 E Green  
**Peters A J** 51 Main  
**PETERSON J F** 103 W Main U  
**Wise D V** 211 W Main U  
**Wolfgram L A** 120 N 1st
- Blacksmiths**  
**CONNOR & QUAYLE** 34 E Washington  
**Cremeans J W** 201 N Market U  
**Ely Louis** 24 Logan  
**Frison Jos** 341 N Walnut  
**Metz Martin** 73 Chester  
**Zercher Frank** 304 S 1st
- Boiler Makers**  
**BURR CO (The)** 714 Hickory
- Bonds and Mortgages**  
**MAC LEAN A H** 137 1/2 W Main U  
**STRAUS BROS & CO (Ligonier Ind)** Chicago Ill, Cham-  
 paign office 505-506 First Natl Bank bldg
- Book Binders**  
**FLANIGAN-PEARSON CO** 10-12 Chester  
**Louden & Flaningam** 114-116 N Walnut  
**TWIN CITY PRINTING CO** 116-118 N Neil
- Books**  
**KNOWLTON & BENNETT (Inc)** 135-137 W Main U  
**LEWIS W & CO** 113-123 N Neil cor Park av  
**LLOYDE D H** 7 Main
- Books and Stationery**  
**FAULKNER WATSON** 101-103 S Neil  
**ROBESON F K** Church and Randolph  
**STUDENT SUPPLY STORE** 606 E Green  
**U OF I SUPPLY STORE** 627-631 S Wright
- Bosch Magnetos**  
**SWANSON FRED CO (Inc)** 12-14 E Washington

**STUDENTS SUPPLY STORE**  
 SERVICE  
 SAVING  
 SATISFACTION

**Smith & Co.**

**FIRE PROOF COLD STORAGE, PURE ICE**

PLANTS—811 N. STATE ST., CHAMPAIGN  
 N. COLER AVENUE, URBANA

**BOTH  
 PHONES**

# STRAUS BROS. & CO.

Ligonier, Indiana

# FARM MERCHANTS

Bruce Henderson, Dist. Mgr.

505-506 First Nat'l Bank Bldg.

WELL DRILLER, U. S. MODEL B. WINDMILLS.  
PUMPS, REPAIRS, WORK PROMPTLY DONE  
Phone Garfield 5450  
611 E. Elm St., Urbana

W. M. DAVIS

## Bottlers

CHAMPAIGN BOTTLING WORKS 61 Chester  
Coca Cola Bottling Co (The) 215 N Race U  
ILLINOIS PARFAY CO 119 S Neil

## Bowling

COLLORD E W 715 S Wright  
CORT (ANNEX) 332 1/2 Hickory  
Wise D V 211 W Main U

## Brick Dealers

HARRIS-DILLAVOU & CO 25 E Springfield av  
STIPES & HECKER 47 Chester

## Brick Manufacturers

Barr Andrew 601 Cunningham av U  
SHELDON BRICK & BUILDING SUPPLY CO ofc 504-5  
Robeson Bldg plant 520 Cunningham av U

## Broom Manufacturers

Preston P M 608 Johnson av U  
Seeley Eugene W 1310 W Church

## Building Blocks (Concrete)

LANGE BROS 701 Hickory  
SOMERS FRANK A 401 N Orchard U

## Building and Loan Associations

Champaign Loan & Bldg Assn 21 Main  
CITIZENS' BUILDING ASSN 107 S Race U  
Commercial B & L Assn 105 S Market U  
LOAN & INVESTMENT ASSN 205 N Walnut  
TWIN CITIES SAVING & LOAN ASSN 1-2 Leseure Bldg  
UNIVERSITY DISTRICT BUILDING & LOAN ASSN 612  
E Green

Urbana Home Loan Assn 110 1/2 W Main U

## Building Materials

ALEXANDER LUMBER CO 368 N Walnut  
FOSTER PLANING MILL 305 S Chestnut  
HARRIS-DILLAVOU & CO 25 E Springfield av  
HUFF S E & CO 295-299 N Race U  
HUNTER, ROURKE & CO 211-217 N Market U  
SHELDON BRICK & BUILDING SUPPLY CO ofc 504-5  
Robeson Bldg  
STIPES & HECKER 47 Chester  
WAGNER & SONS cor Logan and Water  
WALLS W W & CO 33 E University av

## Building Tile (Hollow)

SHELDON BRICK & BUILDING SUPPLY CO ofc 504-5  
Robeson Bldg  
STIPES & HECKER 47 Chester

## Burial Vaults

LANGE BROS (Concrete) 701 Hickory

## Business Colleges

BROWN'S BUSINESS COLLEGE 3rd fl Swannell Bldg  
1-3 Main  
CHAMPAIGN COMMERCIAL COLLEGE (Inc) 412 to  
414 Robeson Bldg

## Butter and Eggs

CHAMPAIGN PRODUCE CORP 71 E University av  
PIONEER CREAMERY CO 16 Logan

# Kruse Auto Works

Automobile Repairing of All Kinds  
a Specialty.  
69 E. University Av.  
Phone Garfield 3416  
74 Chester St.

# Champaign Seed Co.

9 EAST UNIVERSITY AVE.

High grade, tested, field and garden  
seeds. Headquarters for poultry  
feed and supplies

MAIN: 292 GARFIELD: 1735

**THE Red Line TRANSFER, STORAGE AND TAXI CO.**  
**PHONES, MAIN 304 AND 324**  
 115-117 N. Walnut St.

532

TWIN CITIES CLASSIFIED BUSINESS DIRECTORY

**James N. Levinson, Coal**  
**Junk, Hides and Wool**  
 510 S. Chestnut St.  
 Phone Main 3108 Champaign

**Cabinet Makers**

ALEXANDER LUMBER CO 702 S Neil  
 ALTABE A 211 S Neil  
 FOSTER PLANING MILL 305 S Chestnut  
 KILER C A 24-26 Main  
 WELSHLY E R 602 Hickory

**Cafeterias**

COOPER'S CAFETERIA 318 Hickory  
 GEHRIG'S CAFETERIA 20-22 Main  
 Illini Cafeteria 725 S Wright and 610 E John  
 MEAD'S CAFETERIA 610 E Green  
 Monohan & Paape 715 S Wright

**Cameras and Supplies**

KNOWLTON & BENNET (Inc) 135-137 W Main U  
 LESLIE F M (Kodaks) 121 W Main U  
 LLOYDE D H 7 Main  
 MOLLET & WOLLER 11 Main  
 Sim Wm Drug Co 105 W Main U  
 STRAUCH B A 625 S Wright  
 SWANNELL H & SON 1 Main cor Neil

**Canvas Goods**

STRODE GEO 201 N Walnut

**Capitalists**

SHRAEP A W Hamilton Hotel

**Carpets—See Rugs**

**Carpet Sewing**

PARKER W F & SON 109 W Main U

**Carriage Work**

Frison Carriage Shop 341 N Walnut  
 Metz Martin 73 Chester

**Catalog Printers**

FLANIGAN-PEARSON CO 10-12 Chester

**Cattle Dehorers (Mnfr)**

LEAVITT MNFG CO 208-210 Griggs U

**Cement**

ALEXANDER LUMBER CO 368 N Walnut  
 HARRIS-DILLAVOU & CO 25 E Springfield av  
 HUFF S E & CO 295-299 N Race U  
 HUNTER, ROURKE & CO 211-217 N Market U  
 STIPES & HECKER 47 Chester  
 WALLS W W & CO 33 E University av

**Cement Products**

LANG BROS 701 Hickory  
 SOMERS FRANK A 401 N Orchard U

**Cereal Beverages (wholesale)**

MATHENY P T B 8 S Oak

**China Painting**

BRIGGS A H MRS 212 W High U

**Chiropodists**

JORDAN F J DR (c) 36 1/2 Main

**Chiropractors**

Brutus C L 405 Robeson Bldg  
 Gerdes Elizabeth 131 Hamilton Bldg  
 James F L 518 Robeson Bldg

**Commercial Photographer**  
**Photo Finishing**  
**STRAUCH'S**  
**and Picture Framing**  
 625 S. Wright St., Champaign  
**PICTURES**



**SUIT OR OVERCOAT MADE TO ORDER**

YOUR NEIGHBOR WEARS ONE

314 N. Hickory St.

LARRY J. POWERS, Manager

**VICTOR AGENT**  
 24-26 Main Street

**House Furnisher**  
 Main 151, Garfield 1272

**C. A. KILER**

**LINSEMEYER F W** Hours 9 to 12 A M, 2 to 5 and 7 to 8 P M, Phone Main 3927, 102 1/2 W Main U  
**SMITH H J** 204-205 1st Natl Bank Bldg  
**Yunker & Newman** 407 First Nat'l Bank Bldg

**Christian Science Practitioners**  
**Lemmon Laura** Miss 806 S 3rd  
**Salisbury Dora B** 1021 W Church  
**STOLTEY B FRANK** Hamilton Arcade  
**STOLTEY ELISABETH WENDLAND MRS** Hamilton Arcade

**Cigar Manufacturers**  
**Centner R A** 118 N 1st  
**Dahlenburg & Dempsey** 115 1/2 S Race U  
**McDonnell Jno** 128 S Walnut  
**McKenzie Arthur E** 204 University av U  
**Matheny F E** 205 E Healey  
**Peters Teddy** 301 E Church  
**Tierney & Sass** 110 1/2 E University av

**Cigars and Tobacco (retail)**  
**APOLLO CONFECTIONERY** 132 W Main U  
**Cavanaugh J P** 324 Hickory  
**CLINKENBEARD G A** 501 N Neil  
**COLLORD & CAVANAUGH** 715 S Wright  
**CORT BILLIARD PARLOR** 215 1/2-217 1/2 N Neil  
**CUNNINGHAM BROS** 25 Main  
**GREEN STREET PHARMACY** 602 E Green  
**ILLINOIS BILLIARD PARLOR** 308-310 Hickory  
**KNOWLTON & BENNETT (Inc)** 135-137 W Main U  
**LESEURE CIGAR STORE (Inc)** 211 N Neil  
**LESEURE'S SMOKE HAVEN** 616 E Green  
**MOLLET & WOLLER** 11 Main  
**MOSI-OVER** 606 E Green  
**OLYMPIA CONFECTIONERY** 102 W Main U  
**Peters A J** 51 Main  
**PETERSON J F** 103 W Main U  
**REID GEO M** 75 Chester  
**SILVER MOON RESTAURANT** 57 Main  
**TRUNK TOBACCO CO** 20 Taylor  
**SWANNELL H & SON** 1 Main, cor Neil  
**UNITED CIGAR STORES CO** 308-310 Hickory and 324 Hickory

**Vaughn Cyrus** 122 N Walnut  
**VRINER'S CONFECTIONERY** 55 Main  
**Wolfram Edw A** 120 N 1st  
**Cigars and Tobacco (wholesale)**  
**Hefferman J & Son** 112 N Walnut  
**LESEURE CIGAR STORE (Inc)** 211 N Neil  
**TRUNK TOBACCO CO** 20 Taylor

**Clay Products**  
**SHELDON BRICK & BUILDING SUPPLY CO** ofc 504-505 Robeson Bldg

**Cleaners and Pressers (Clothes)**  
**Brown & Jackson** basement 27 Main  
**CAMPUS (The)** 510 E Green

**Kruse Electric Shop**  
 111 S. 1st. St.  
 H. P. KRUSE, PROP.

**General Contractors of House Wiring, Fixtures, Motors, Electric Washers, Farm Lighting Systems and Vacuum Cleaners.**  
 PHONES: RES., MAIN 2491 GARFIELD 3314 STORE MAIN 504

**Twin City Roofing Co. Roofing and Sheet Metal Contractors**

Phone Main 105; Phone Garfield 1763

201-5 S. First Street, Champaign

# J. W. Reardon Motor Co. Paige, Case and Monroe Cars

16 E. WASHINGTON ST. MAIN 3029

534

TWIN CITIES CLASSIFIED BUSINESS DIRECTORY

**T. A. BURT LOAN CO.**  
 District Agents MUTUAL LIFE INSURANCE CO., OF NEW YORK  
 Farm Loans, Insurance. Property for Sale or Exchange  
 Surety Bonds  
 112 WEST MAIN STREET. URBANA

Gordon M D 511 S Goodwin av U  
**GREEN ALLEN** (base) Kariher Bldg  
 Hanan Ike 38 Main and 404 E Green  
 Hite Bros (c) College Hall  
 Kellarh G H 38 Main  
**ILLINOIS CLEANING & PRESSING SHOP** 502 E Green  
 Joy Geo 117 (base) W Main U  
 Larry Percy (c) base 39 Main  
 Matthews Gertrude Mrs (c) 504 E Green  
**PITSENBARGER & FLYNN** 612 E Green  
**PARIS DYEING & CLEANING CO** 128 W Church  
**SOUDER L B** office 206 N Neil plant 518 N Neil and 517  
 Hickory  
**TAYLOR GEO A** (c) 621 S Wright  
 White J L 122 S Race U  
**WHITE LINE LAUNDRY** 502-506 N Neil

**Clothiers**

Cohen M & Son 54-56 E University av  
**COOK BROS** 219-221 N Neil  
**DOUGAN ELMER** 114 S Race U  
 Greenman Bros 106 E University av  
**GROSSMAN D** 108 E University av

## D. GROSSMAN

Clothing Shoes and Gents' Furnishings

Lowest Prices In the City

108 E. University Ave. Bell 4059 CHAMPAIGN, ILL.

**GULICK TAILORING CO** 209 1/2 N Neil  
**KAUFMAN J M & CO** 16-18 Main  
 Klorfine Bros 47 Main  
**KUHN JOS & CO** 33-35 Main  
**LAWDER J W & CO** (tailor) 2 1/2 Main  
**LEWIS W & CO** 113-123 N Neil cor Park av  
**LIBERTY CLOTHING CO** 321 N Neil  
**LOWENSTERN M & SON** 205 W Main U  
**ROBESON F K** Church and Randolph  
**SIMON ABRAHAM** 132 E University av  
**STERN BROS** 23 Main  
 Swerinsky Bros 72 E University av  
**WEINGARTEN SAM** 39 Main

**Coal (retail)**

**ALEXANDER LUMBER CO** 368 N Walnut  
**BEACH B C & CO** 702 Hickory  
 Fox Felix 22 Marshall  
 Frank Coal Co 210-212 S Market  
 Economy Coal Co 104 S 6th  
**HARRIS-DILLAVOU & CO** 25 E Springfield av  
**HUFF S E & CO** 295-299 N Race U

**H. Swannell & Son**  
 DRUGGISTS  
 "Jexall Remedies"

**P. D. Foster** Mill, Cabinet and Furniture Work  
 Repairing and Refinishing Antique Furniture  
 A SPECIALTY 305 South Chestnut Street  
 Phone Garfield 1120

# T. M. BACON & SONS

Wall Paper, Paints, Glass, Brushes.  
On the Corner of Walnut and  
Taylor Sts. CHAMPAIGN, ILL.

TWIN CITIES CLASSIFIED BUSINESS DIRECTORY

535

HUNTER, ROURKE & CO 211-217 N Market U  
LANGE COAL CO 41 Chester  
LEVINSON J N 510 S Chestnut  
NOGLE & BLACK 702 N Neil  
PARKHILL O B 128 S Walnut  
PATTENGALE BROS 70 E University av  
REICHARD JOHN 510 E Main U

## JOHN REICHARD GRAIN--COAL--FEED

Phone: Garfield 4211

510 E. Main St., Urbana

Sharon Coal Co 204 N Market U  
SMITH COAL CO 208 N Market U  
STINESPRING H P 202 N Market U  
STIPES ROYAL A 121 W Church  
TURNER JOHN C 116 N Market U  
TWIN CITY CO-OPERATIVE SOCIETY 113-115 N 1st  
WAGNER & SONS 301-5 S Water  
WALLS W W & CO 33 E University av

**Coal (wholesale)**

HARRIS-DILLAVOU & CO 25 E Springfield av  
Howell Coal Co 421 Robeson Bldg

**Cold Storage**

SMITH & CO 811 N State  
TWIN CITY ICE & COLD STORAGE CO 76 E Washington  
cor Market

**Collections**

COMMERCIAL SERVICE CO 3rd fl 1-3 Main  
Elson C B 427-8 Illinois Bldg  
F & W MERCANTILE AGENCY 222 Price Estate Bldg

C. C. FITZGERALD

G. W. WHITE

### F. & W. Mercantile Agency

Collections and Adjustments Everywhere  
We Work on Commission Only

222 Price Estate Bldg

Champaign, Ill.

Miller Merc Agcy 216 Citizen's State Bank bldg  
Colleges (Commercial)  
BROWN'S BUSINESS COLLEGE 3rd fl Swannell Bldg  
CHAMPAIGN COMMERCIAL COLLEGE (Inc) 4th fl  
Robeson Bldg

**STOLTEY'S**  
**Garage**  
**OPEN DAY AND NIGHT**  
3 Entrances, E. Unit. Ave, Chester and Water Sts.  
J. C. MANTON, Propr.

**PASTEURIZED, PURE AND WHOLESOME**  
**SOLD ONLY BY UP-TO-DATE GROCERS**  
**Always Buy Corn Belt Butter**

**CALL AT**

**LOYDE'S FOR ILLINOIS SOUVENIRS**

**7 Main**

# L.B. Tobias & Co.

Women's and Children's Ready-to -  
Wear. Millinery, Suits, Coats,  
Dresses and Corsets  
113-115 W. CHURCH ST.

536

TWIN CITIES CLASSIFIED BUSINESS DIRECTORY

Wholesale and Retail Ice Cream  
Sherbets and Ices  
115 E. University Ave.  
Both Phones

Champaign Ice Cream Co.  
ABSOLUTELY SANITARY

## Commercial Photography

STRAUCH B A 625 S Wright

## Commission Merchants (Produce)

FARRAR & QUINLAN 116-118 N Market

HOWSE L K 56-58 Main

## Concrete Blocks

LANGE BROS 701 Hickory

SOMERS FRANK A 401 N Orchard U

## Confectioneries

APOLLO CONFECTIONERY 132 W Main U

Bidwell R E 619 S Wright

Candyland cor Neil and Park av

CLINKENBEARD G W 501 N Neil

De Luxe Confectionery 303 N Neil

FRAT (The) 3 Main

Huber R C 1312 W Church

Kennedy J D A 315 N Neil

MOSIER & OVERMAN 606 E Green

OLYMPIA CONFECTIONERY 102 W Main U

Palace of Sweets 31 Main

SCHULER BROS 9 Main

Schumm Henry C 504 S Neil

Thornhill J A 713 S Wright

VRINER'S CONFECTIONERY 55 Main

WHITE & GOLD CONFECTIONERY 106 W Main U

## Confectionery (wholesale)

HOWSE L K 56-58 Main

University Candy Co 15 Taylor

## Contractors

Ambrose Edward (building) 107 Avondale

APPERSON & MOOMAU (plumbing and heating) 120 S  
Race U

Applegate G A (carp), r 1001 N Randolph

Auld J F (plaster), r 306 W Beardsley av

BACON G N & CO (decorating) 107-109 N Walnut

BACON T M & SONS (paint and wallpaper) 119-121 N  
Walnut

BENNETT JOHN B (mason) Central av and Big 4 R R  
and 1106 Springfield av U

## JOHN B. BENNETT

Sewer Pipe, Drain Tile, Clay Products

Office Phone Main 109

Res. Phone Main 1352

Yards, Central Av. and Big 4 R. R., U.

Residence 1106 Springfield Av., U.

Bercher Theo C (paint) 204 Nevada U

Brumley Geo A (building) 1002 S Randolph

Buchanan Wm E (carp) 907 Stoughton U

Burdick P O 408 Ells

Illinois Hotel  
202-204 N. Walnut St., Champaign  
Phone Main 810  
ALWAYS OPEN  
Chris Martens, Prop.  
Martens' Cafe

# M. J. Patterson & Co.

Furniture, House Furnishings, Stoves  
Rugs, Linoleums, Phonographs,  
FURNACES

105-107 N. NEIL ST.

CASH OR CREDIT

PHONE GARFIELD 2245



All Work  
Guaranteed

We Call for  
and Deliver

# L. D. DALEY TIRE CO., Vulcanizers

## GATES HALF SOLE TIRES

AUTHORIZED SERVICE STATION

Drive up  
345 N. Hickory

Call up  
Main 3730

Knight,  
Blackstone,  
Cords and  
Fabrica  
Quality  
First

TWIN CITIES CLASSIFIED BUSINESS DIRECTORY

537

25 Main St. Champaign  
Phone Garfield 1244

**CUNNINGHAM BROS.**  
**DRUGS**

Carpenter Jno (brick), r 101 S McCullough U  
Carter Robt E (cement) 1101 N Market  
Casad Harry L (painter) 507 E White

**CHAMPAIGN PLUMBING & HEATING CO** 315 N Walnut

**CHANDLER ELECTRIC SHOP** (Electric) 128 W Main U

Charnes N W (paint) 511 S Neil

Chase J M (paint), r 406 W Main U

Christner F H (carp) 56 E Healey

Clifford Al C (carp) rms 504 W Vine

Colvin Geo W (decorating) 105 S 4th

Condit G A (paving) 61 E John

Connor C H (Railroad) 406 W Church

Copus Elza (ditcher) 904 E Park U

Corkey Thos J (concrete) 1001 Stoughton U

Curtis Walter E (building) 806 W Springfield

Daniel Paul M (tmstr), r 103 W Vine

Davis Jeff B (ditcher), r 1210 E Main U

Dickey Wm N (team) 409 W Springfield av

Donohue Louis J (paint), r 809 N Coler av U

Downey H V (bldg), r 601 W Beardsley av

Earl Fred T (building) 104 Avondale

**ENGLISH BROS** (general) 418-420 Lincoln Bldg

**FINDER FRED A** (plumbing and heating) 202 2-3 S 1st

Frankenberger J B (plaster), r 205 S Walnut U

Foster Allen G (building) 401 N Draper av

Frazier Jas H (building) 409 Garfield av

Freeman C Q (excavating) 209 E Main U

Freeman Mark S (brick) 606 W Healey

Funkhauser M H (cement), r 309 E Bradley av

Gabriel F J, r 110 E Washington

Gillette A F (mason) 1210 W Main

Gordon E C & Son (paint) 609 1/2 S State

Grafmyer R D (building) r 1016 W Eureka

Gray Claude L (road) 607 E Clark

Gray John (concrete) 316 Griggs U

Gwinn Chas C (building) 614 W Clark

Harrison Chas P (Gen) 201 N 1st Fair av

Harvey W E (paint), r 107 Charles

Hawley Frank A (concrete), r 701 Church U

Hawley Wm H (cement) 905 University av U

Henderson Ike H (lather) 715 S Neil

Hendrix E R (paint) 404 N Race U

Hix Wm (grading) 1001 W Illinois U

**HOWARD HARTWELL C JR** (building) 129 W Hill

Howe Dick E (building), r 804 Springfield av U

Hurd Jos W (plasterer) 709 W Calif U

**IDEAL ELECT CONST CO** (electric) 15 E University av

Illinois Cut Stone Co (Stone) 305 N Wright

Inman Thos (building), r 409 E Springfield av

**JOHNSON BROS** (plumbing and heating) 402 N Neil

Johnson John L 506 N 5th

Keeler Max N (building) 1002 William

**KERN O L & CO** (plumbing) 111 N Market U

**G. R. Mann Electric Co.**

Storage Batteries for All Cars  
Automotive and Commercial Electric  
Repairing.  
510 N. NEILL ST.  
PHONE MAIN 4138

**Dee Todd** CONTRACTOR and BUILDER  
208 Price Estate Bldg. Garfield 2119

# E. V. Kirby Auto Co.

110-112 N. MARKET ST., URBANA, ILLINOIS



## Sales and Service

Salesroom Lincoln Bldg., Champaign

538

TWIN CITIES CLASSIFIED BUSINESS DIRECTORY

Up-to-Date  
Private  
Office

# FOOT TROUBLE? Dr. F. J. JORDAN

LICENSED CHIROPODIST  
OVER 36 MAIN ST. CHAMPAIGN  
PHONE MAIN 1459

- King L B & CO (general) 307-9 Lincoln Bldg
- Kinnear Stephen D (carp) 705 N Coler av U
- KLEIN-WATSON CO** (plaster) J E Brown mngr 707 W Park av
- KRUSE ELECT SHOP** (electric) 111 S 1st
- LANGE BROS** (concrete) 701 Hickory
- LEWIS W & CO** (interior decorating) 113-123 N Neil cor Park av
- Loper D H (building) 209 W Springfield av
- Loper George (carp) 105 1/2 N Walnut
- Lusk Geo B (general) 1206 W Park av
- McClard Wm E (painter) 313 E Bradley av
- Maguire Wm T (decorating) 309 Penn av U
- MANTHEI BROS** (tile) 208-209 1st Natl Bank Bldg
- Mayfield O G (electr) 122 S Race U
- Miller Benj F (carp) 401 W White
- Miller Chas (carp) 1304 W Church
- Moore Oscar M, r 1306 Hickory
- Murphy Wm H (building) 1010 W Vine
- NOFFTZ RUDOLPH T** (building) 506 W Springfield av
- Norman Ulysses G (general) 611 W Healey
- Osborn Douglas (building) 1104 Clark U
- Parr Phil E (decorating) 407 W Healey
- Pederson Sidfred (decorating) 309 Wheaton av
- Price A W (decorating) 312 Stange
- Price D W & Son (decorating) 6 E Columbia av
- Price Frank M (decorating) 1102 W Park av
- Rayburn Robt W (carp) 403 N Willis
- RELIABLE PLUMBING AND HEATING CO** (inc) 105 N Walnut
- Riley John W (ditcher) 904 E Park U
- ROLAND ANTON & SON** (Homes built and sold on the installment plan) 112 N 1st
- Royer O A 701 W Park U
- Sedgwick & Meek (decorating) 209 S Neil
- Shaw P E (concrete) 1104 Hill U
- Sheffer Geo H (building), r 303 1/2 S Market
- Sims David M (landscape), r 610 1/2 W Clark
- Snook W D (general), r 116 W University av
- STIPES & PILCHER** (paving) 47 Chester
- Stoecker Louis J (carp), r 305 N Third
- SOMERS FRANK A** (concrete) 401 N Orchard U
- SOMERS FRANK A** (street paving) 401 N Orchard U
- Sommer Geo (paint), r 206 W Calif av U
- Sowers Alex (general) 1113 Clark U
- STOOLMAN A W** (general building) 212 Armory
- SUTHERLAND LAWRENCE** (general) 305 W Illinois U
- SUMMERS ELECTRIC CO** (electrical) 316 1/2 Hickory
- Summers D & Son (paint) 515 S Neil
- SWARTZ ELECTRIC SHOP** (Electrical) 116 S Race U
- Thompson J L (carp), r 109 W Park U
- TODD DEE** (building) 208 Price Est bldg

# Silver Moon

## RESTAURANT & LUNCH ROOM

GEO. THEODORE, PROP.  
Clean, Quick Service 57 Main St. Champaign, Ill. Phone Main 870

# Mollet & Woller

## Drugs and Sundries

11 MAIN STREET  
PHONE GARFIELD 1355

# G. N. BACON & CO. PAINTING AND DECORATING

107-109 N. Walnut St.

Wall Paper, Paints, Glass, Brushes

Phone, Garfield 1138

TWIN CITIES CLASSIFIED BUSINESS DIRECTORY

539

TWIN CITY ELECTRIC CO (electrical) 8 Taylor

W. H. Hamersmith

J. H. Pearce, Jr.

Garfield 2145

Main 1450

## TWIN CITY ELECTRIC CO.

Electrical Contractors

Dealers in Gas, Electric Supplies and Awnings

No. 7 Taylor Street

Champaign, Illinois

WAGNER & SONS (teaming & excavating) 301-5 S Water

Waldo Frank J (carp) 723 S Prairie

Wascher Rudolph F (decorating) 208 N 2nd

Watson Jno C (paint & wall paper) 723 S Randolph

WEBBER & HOLMES (plumbing & heating) 205 E Main

U

Weeks C C (paint) 212 W Wasnington av U

Weeks Frank (housemover), r 403 W High U

Welch Chas J (concrete), r 507 S Market U

Westerbeek Albert J (decorating) 721 S Prairie

Wheaton G Chas (paint) 312 William

White Adam (plaster) 1109 Springfield U

White Jacob C (plasterer) 1110 W Stoughton U

White Wm C (decorating) 1201 Hickory

Whitmore Ernest H 1011 W Vine

WILLIAMS CHAS F & CO (decorating) 412 N Neil

Wisehart David (building) 806 W Healey

YOUNG ROY (plumbing and heating) 505 Union

Ystrom L P (cement) 110 S Prospect

Zoll Jacob A (general) 602 E Calif av U

Corn Shellers

BROWNFIELD L T (Western) 503 N Walnut

Cornices

DERROUGH & MOORE 508-10 N Neil

TWIN CITY ROOFING CO 201 S 1st

Correspondence Schools

INTERNATIONAL CORRESPONDENCE SCHOOLS 301

Lincoln Bldg

Corsetieres

LEWIS W & CO 113-123 N Neil cor Park av

Mullikin Elizabeth Mrs 2 Main

Shepherd E M Miss 101 Cohen Bldg U

Cream Separators

BROWNFIELD L T 503 N Walnut

DILLAVOU S E 335 N Walnut

PIONEER CREAMERY 16 Logan

Creameries

PIONEER CREAMERY CO 16 Logan

Crushed Stone

STIPES & HECKER 47 Chester

Cut Glass

BOWMAN JOSEPH C 110 N Neil

EVERYTHING  
TO FURNISH THE HOME  
Corner Neil Street and University Av.

MOOREHEAD'S  
Invest Your  
Cash at

PARIS  
Dyeing and Cleaning Co.  
Office Park Theatre Bldg. 128 W. Church St.

Phones Main 1744-1944  
Garfield 2135  
Plant 112-116 W. Clark St.

# COAL MOVING, TRANSFER PACKING and STORAGE

O. B. PARKHILL

Garfield 2139

128 S. Walnut St., Champaign, Illinois



# A Fancy Confectionery

## Without Fancy Prices

Phone Main 225  
Phone Garfield 1421  
3 Main Champaign

540

TWIN CITIES CLASSIFIED BUSINESS DIRECTORY

**South East Missouri Land**  
Rich corn, wheat, clover and alfalfa land, good as you will find in Champaign County, and the prices are 50 percent less. Other lands and city property for sale and exchange.  
CHAS. LEMON  
905 W. Oregon St., Urbana, Ill.  
Phone Main 1227.

**BOWMAN RAY L JEWELRY CO** 205 N Neil  
**CRAIG T H** 5 Main  
**SMITH & MOUCH** 202 N Neil  
**LEWIS W & CO** 113-123 N Neil cor Park av  
**MAURER CHAS** 213 N Neil  
**WILLIS G T DEPARTMENT STORE** 15-17 Main  
**WUESTEMAN A E** 14 Main

**Dairies**

**Bryan Earl E** 806 Cunningham av U  
**CHAMPAIGN SANITARY MILK CO** 415 E University av  
**Cline Ezra, r** 915 W Bradley av  
**Haines Chas A** 908 W Springfield av  
**Hubbards Dairy (Oak Grove)** 1101 E Oregon U  
**PAUL'S PLAINVIEW DAIRY** 1600 N Market  
**Ray Jno W** 1104 W Springfield av  
**Smith E W, r** 508 S Urbana av U

**Dancing Academies**

**Gorey Jessie V Miss** 614 E Green

**Decorators**

**BACON G N & CO** 107-109 N Walnut  
**BACON T M & SONS** 119-121 N Walnut  
**WILLIAMS CHAS F & CO** 412 N Neil

**Deliveries**

**Champaign Delivery Co** 520-22 Hickory

**Dentists**

**Alexander C T** 421 Illinois Bldg  
**BOONE HARRY W** 4 1/2 Main  
**Boudreau G C** 201 Price Est Bldg  
**BROWN J ADDISON** 304 Illinois Bldg  
**Clinkenbeard C C** 6 1/2 Main  
**Ebert F E** 200 Co-Op Bldg  
**Exl H H** 124 1/2 W Main U  
**GOODNEY S B** 210 1/2 W Main U  
**HINDMAN H A** 103 Cohen Bldg U  
**Horr D L** 202 1st Natl Bank Bldg  
**Karcher W H** 403 Illinois Bldg  
**LEATHER THOS H** 213 N Neil phone Garfield 1052  
**Lenington J F** 1 Swannell Bldg  
**LONG JOS E** 304 Illinois Bldg  
**McGILLIGAN S P** 129 W Elm U  
**Nelson J E** 421 Illinois Bldg  
**Romine S A** 11 1/2 Main  
**Rose F M** 203 1st Natl Bank Bldg  
**SALE F O** 137 1/2 W Main U  
**Schultz A F** 426 Robeson Bldg  
**Shurtz W A** 206-208 Citizen's State Bank Bldg  
**Smith B A** 406-07 Robeson Bldg  
**STEVENS E G** 431-2-3 Illinois Bldg phone Main 2904  
Garfield 1275  
**WARNER C B** 129 W Elm U  
**Weir T T** 409-10 Illinois Bldg  
**WILLIAMSON G W** 213 N Neil phone Garfield 1052  
**WINTERS J C** 426 Illinois Bldg  
**WISE LLOYD H** 405 Illinois Bldg

# Metzler & Schafer Co.

Champaign's Finest Food Store  
Private Bell Exchange 2400  
Garfield 1223 and 1527

# F. S. Koogler

**PEERLESS Cars, BETHLEHEM Trucks**  
**Auto Tires, Oils and Accessories**  
322 Hickory St. Phone Garfield 1759

# S. E. Dillavou

Dealer in Farm Machinery, Buggies and Surreys  
 Gasoline Engines, Cream Separators, Gas Tractors  
 335 N. Walnut St., Champaign  
 Phone Main 436 Phone Garfield 1174



**S. E. HUFF & CO.**  
 NORTH RACE STREET, URBANA  
 PHONES BELL 976, AUTO 4264

**LUMBER**  
 AND COAL  
 "Ask Huff" ABOUT

**Department Stores**

LEWIS W & CO 113-123 N Neil cor Park av  
 MEIS MILTON & CO 212-216 W Main U  
 ROBESON F K Church and Randolph  
 WILLIS G T DEPARTMENT STORE 15-17 Main

**Designers (Electric Fixtures)**

CALDWELL ELECTRIC CORPORATION 1002 N Market

**Diamonds**

BOWMAN JOS C 110 N Neil  
 BOWMAN RAY L JEWELRY CO 205 N Neil  
 CRAIG T H 5 Main  
 MAURER CHAS 213 N Neil  
 SMITH & MOUCH 202 N Neil  
 WUESTEMAN A E 14 Main

**Directory Publishers**

CLARK-ELWELL CO 10-12 Chester P O Box 224

**Drain Tile**

BENNETT JOHN B West and Big 4 R R U  
 HUFF S E & CO 295-99 N Race U  
 SHELDON BRICK & BUILDING SUPPLY CO ofc 504-5  
 Robeson Bldg  
 STIPES & HECKER 47 Chester

**Dress Makers**

Arnold Julia Mrs 110 E Springfield av  
 Ascherman Ethel Miss, r 1407 Champaign U  
 Asman Susie T Mrs 511 W Springfield av  
 Boswell Allie Mrs, r 506 University av U  
 Breese Kate Mrs 510 E Healey  
 Costello Mary 10 Baddeley Stipes Bldg  
 Crist Elsie Miss, r 303 W High U  
 Dean Hannah A Miss, r 308 Johnson av  
 Dooley Agnes 12 Baddeley Stipes Bldg  
 Doyle Nellie Miss rms 304 S Randolph  
 Duffy Caroline Mrs 306 Ill Bldg  
 Flannigan Muriel Miss 212 E Springfield av  
 Garrels Margaret Miss, r 308 W Columbia av  
 Geren Laura D Mrs, r 308 Locust U  
 Gibbs Jessie M Miss, r 202 University av U  
 Harnack L Mrs 4 Baddeley Stipes Bldg  
 Harty Catherine Miss, r 525 Hickory  
 Holloway Anna B Miss 306 Grove U  
 Hooker Lelah Miss, r 312 S State  
 Innes Ada A Miss 407 W White  
 James Lula P 516 Robeson Bldg  
 Johnson Belle Miss 201 Stern Bldg  
 Jones Ruth C Mrs, r 1208 W Illinois U  
 Keagy Mary E Mrs 312 E Green  
 Kirby Mary Miss—Kirby Catherine Miss—Kirby Josephine  
 Miss, r 212 E Church  
 Lee Iva 313 S Prairie  
 Lutz Emma Mrs, r 303 Maple  
 McDannell Mattie I Mrs 603 E Clark  
 McKenzie Sarah Miss, r 206 University av U  
 Martin Agrett Miss, r 106 E Green U

# Perfection Sales Co.

Perfection, Braender, Hood, Tires  
 and Tubes, and Tire Accessories  
 322 N. Neil St.  
 A. M. Davis, Mgr.  
 Tel. Main 4121

# Paul & Lambert

## SHOES of QUALITY

PHONE GARFIELD 1771  
 Cor. Main and Walnut, Champaign, Ill.

# THE U. of I. Supply Store

Corner Green and Wright Streets

(THE CO-OP)  
 Roycroft Shop and Gift Shop.  
 High Grade Gifts and Pictures.

**SOFT WATER LAUNDRY**  
**OLSON BROS., PROPRIETORS**  
 125 North Race St., Urbana, Ill.  
 Phones, Main 880, Garfield 4506

- May Ora Mrs 703 S Randolph
- Medrow Lizzie Miss, r 608 S Maple U
- Meeker E L Mrs 105 William
- Mowrer Edna P 5 Baddeley Stipes Bldg
- Mullins Etta Miss, r 406 W Vine
- Nofftz Clara Miss 307 E Daniel
- Ramsey Elizabeth Mrs 506 W Washington
- Reaugh Ella M Miss, r 802 E Main U
- Rice Alice Miss 309 1/2 N Neil
- Roberts Sarah E Miss, r 302 W Columbia av
- Sabin Sophia Mrs 107 1/2 William
- Samples Ethel A Miss (c), r 807 N 5th
- Schlosser Ellen L Mrs rms 410 N Elm
- Shaw Evalyn Mrs 107 W University av
- Shaw Mary I Miss 618 W Healey
- Shepherd E M Miss 102 Cohen Bldg U
- Sims Hannah W Mrs, r 206 S Walnut U
- Smart Gladys Mrs, r 306 Maple
- Snider Margaret Miss, r 1409 W Park U
- Stonebraker Laura Miss, r 205 1/2 N Randolph
- Tyrrell Nelle Miss, r 210 E Green U
- Umfleet Carrie Miss 506 S Neil
- Watson Isabel Mrs 211 W Illinois U

**Drugs**

- BECKER PHIL 108 E Main U
- BONGART W M 17 E University av
- CLINKENBEARD G W 501 N Neil
- CUNNINGHAM BROS 25 Main
- FAULKNER WATSON 101-103 S Neil
- FRISON F J 505 S Goodwin U
- GREEN STREET PHARMACY 602 E Green
- Keusink W B 301 N Neil
- KNOWLTON & BENNETT (Inc) 135-137 W Main U
- LESLIE FRANK M 121 W Main U
- MOLLET & WOLLER 11 Main
- OLDHAM BROS 123 S Race U
- QUIRK JNO T 305 N Neil
- REID GEO M 75 Chester
- Ross-Sim Drug Co 112 E University av
- Sim Wm Drug Co 105 W Main U
- SWANNELL H & SON 1 Main cor Neil
- UNIVERSITY PHARMACY 505 S Goodwin av U
- Urbana Drug Co 107 W Main U

**Dry Cleaning**

- PARIS DYEING & CLEANING CO 128 W Church
- SOUDER L B office 206 N Neil plant 518 N Neil and 517 Hickory
- WHITE LINE LAUNDRY 502 N Neil

**Dry Goods**

- Finch J H 104 W Main U
- LEWIS W & CO 113-123 N Neil cor Park av
- McALLISTER STORES CO (The) 113-115 W Main U
- MEIS MILTON & CO 212-216 W Main U
- ROBESON F K Church and Randolph

**Mandarin Inn Restaurant**  
 Steaks, Chops, Chop Suey  
 HIGH CLASS SERVICE  
 8-1-2 MAIN STREET, CHAMPAIGN

# Roth's Hardware

Stoves, Furnaces, Sheet Metal Work, Furnaces Repaired  
 Phone Main 138 28 Main Street

# Ray L. Bowman Jewelry Co. Inc.

Hamilton Bldg.

Champaign

We specialize Antique Jewelry. Old gold, platinum and silver bought Highest prices paid

TWIN CITIES CLASSIFIED BUSINESS DIRECTORY

543

Room 504 First Nat'l Bank Bldg. Phone, Garfield 1719

MERCHANT TAILOR

HOMER EALEY

- Stoltey C A 109-113 E University av  
**WILLIS G C DEPARTMENT STORE** 15-17 Main  
 Dry Goods (wholesale)  
 Carson Pirie Scott & Co 420 Robeson Bldg
- Dyers  
**PARIS DYEING & CLEANING CO** 128 W Church  
**SOUDER L B** office 206 N Neil plant 518 N Neil and 517 Hickory
- Dynamometers (Railroad and Tractor)  
**BURR COMPANY (The)** 714 Champaign
- Eggs  
**CHAMPAIGN PRODUCE INCORPORATION** 71 E University av  
**PIONEER CREAMERY CO** 16 Logan
- Electric Fixtures and Supplies  
**CHANDLER ELECTRIC SHOP** 128 W Main U  
**IDEAL ELECT CONSTRUCTION CO** 13-15 E University  
**KRUSE ELECTRIC SHOP** 111 S 1st  
**MOLL ELMER M** 615 S Wright  
**SUMMERS ELECTRIC CO** 316 1/2 Hickory  
**SWARTZ ELECTRIC SHOP** 116 S Race U  
**TWIN CITY ELECTRIC CO** 8 Taylor  
 White H C Electric Co 122 S Race U
- Electric Fixtures and Supplies (Mfrs)  
**CALDWELL ELECTRIC CORPORATION** 1002 N Market
- Electricity  
**URBANA LIGHT HEAT & POWER CO** 118 E Main U  
**U & C RY GAS & ELECTRIC CO** 41 E University av
- Electric Service Stations see auto electric work
- Embalmers  
**KRUSE J C** 105 S 1st  
**MITTENDORF LOUIS** 134 W Park av  
**RENNER ENOS H** 220 W Main U  
**STURDYVIN J A** 330 N Neil  
**SWEARINGEN J V & STEWART UNDERTAKING CO**  
 117 W University av
- Engineers  
**ENGLISH BROS** (construction) 418-20 Lincoln Bldg  
 Fisher R F (civil) 307 Lincoln Bldg  
**STOOLMAN A W** (constructing) 212 Armory
- Engravers  
**FLANIGAN-PEARSON CO** (Steel Die and Copper Plate)  
 10-12 Chester  
**GRUBB G R & CO** (Photo) 114 1/2 N Walnut

ENGRAVINGS for Catalogues, Magazines, Newspapers, etc., ready for the Press. Call or write for information.



**LESEURE BROS.**  
 211 NORTH NEIL STREET AND 614 EAST GREEN STREET, CHAMPAIGN, ILL.  
**HAVE THE BEST BILLIARD TABLES IN THE CITY**

# Murdock Bros.

Ladies' Ready-to-Wear

"THE STORE THAT SELLS WOOLTEX"  
 37-39 MAIN ST., CHAMPAIGN

THE IF IN LIFE MAKES INSURANCE NECESSARY  
**PHIL ARMOUR**

DISTRICT AGENT  
 NORTHWESTERN  
 MUTUAL LIFE

544

TWIN CITIES CLASSIFIED BUSINESS DIRECTORY

**Rings, Diamonds, Silverware at WUESTEMAN'S**  
**Champaign**

**Express**

American Railway Express Co 113 N Market 124 W Main U

**Eye, Ear, Nose and Throat (Specialists)**

HULETT R W 304 Illinois Bldg  
 SMITH E S 110 Cohen Bldg U  
 SPEARS C H 431-2-3 Ill Bldg  
 ZORGER ANNIE L 5 1/2 Main  
 ZORGER WM H 5 1/2 Main  
 Wilson H V 403 Illinois Bldg

**Face Brick (Mnfrs)**

SHELDON BRICK & BUILDING SUPPLY CO ofc 504-5 Robeson Bldg

**Farm Lands**

BRAMBLETT L W & CO 6 Swannell Bldg  
 McCLELLAND T H 19 Main  
 STRAUS BROS & CO (of Ligonier Ind) 505-6 First Natl Bank Bldg  
 SULLIVAN WM & SON 120 1/2 N Walnut

**Farm Lighting Plants**

KERN O L & CO 111 N Market U  
 KRUSE ELECTRIC SHOP 111 S 1st  
 SUMMERS ELECTRIC CO (Phelps Power & Lighting Plant) 316 1/2 Hickory

**Farm Loans**

BURNHAM R D 400-401 1st Natl Bank Bldg  
 BURT T A LOAN CO 112 W Main U  
 FIRST NATIONAL BANK (Champaign) 30-32 Main  
 ILLINOIS TRUST & SAVINGS BANK 10 Main  
 Morrissey Dan Farm Land Mortgage Co 5 Imperial Bldg  
 TREVETT-MATTIS BANKING CO 112 W Church  
 UNIVERSITY STATE BANK 619 E Green

**Farm Machinery**

BROWNFIELD L T 503 N Walnut  
 DILLAVOU S E 335 N Walnut  
 LANGE GEO 41 Chester

**Farm Merchants**

STRAUS BROS & CO (Ligonier Ind) 505-506 First Natl Bank Bldg

**Farm Scales**

DILLAVOU S E 335 N Walnut

**Feather Renovators**

DUNCAN FURNITURE CO 611 N Walnut  
 WHITE LINE LAUNDRY 502-6 N Neil

**Feed**

CHAMPAIGN SEED CO 9 E University av  
 Fry J M & Son 210 N Market U  
 McFadden Hunter 301 S Neil  
 PATENGALE BROS 70 E University av  
 REICHARD JOHN 510 E Main U  
 STINESPRING H P 202 N Market U

**Feed Barns**

Nightingale W R 114-120 S Walnut

**Rewerts & Ehler**

**HUPMOBILE DISTRIBUTORS**  
 PHONES MAIN 915. ELM ST. URBANA GARFIELD 4546

**T. H. McClelland**

**REAL ESTATE and Exchanges**

Phone: Main 502

19 Main St.



# RELIABLE FURNITURE CO.

CASH OR CREDIT

A. J. KOHNEMANN

101 E. University Av.

Champaign

Main 65; Garfield 1709

TWIN CITIES CLASSIFIED BUSINESS DIRECTORY

545

**BICYCLE PARTS, NEW AND SECOND HAND BICYCLES**  
**In Stock, Tires, Tubes and Supplies.**  
**We do all kinds of repair work**  
**CHAMPAIGN, ILL.**

1 door north Sta. A, P. O.

**E. M. Moll's Garage**  
 615 South Wright Street

- Feed Mills**  
Twin City Feed Mill 1112 W Park U
- Fire Doors**  
TWIN CITY ROOFING CO 201 S 1st
- Fire Engines (Chemical)**  
Republic Chemical Fire Engine Co 301 Central av U
- Fish Markets**  
TWIN CITY FISH MARKET 350 Hickory and 114 N 1st
- Five and Ten Cent Stores**  
Kresge S S Co 15-17 N Neil  
URBANA 5 & 10c STORE 129-131 W Main U  
Woolworth F W CO 207-209 N Neil
- Florists**  
CAMPUS FLORIST (The) 715 S Wright (Bradley Arcade)

*"Say it with Flowers"*

From E. G. LAUTERBACH

**THE CAMPUS FLORIST**  
 CORSAGE BOUQUETS—ALL KINDS OF FLOWERS  
 DINNER DECORATIONS

At the Bradley Arcade  
 Phone Main 1018

713 S. Wright St.  
 Champaign, Illinois

- FRANKS THOS & SON 112 N Neil
- DODSON E S 404 E Main U
- LAUTERBACH E G 713 S Wright (Bradley Arcade)
- YEATS J E 302 E Springfield av

Wholesale

*"Say It With Flowers"*

Retail

from

*J. E. Yeats*  
 FLOWER SHOP

302 E Springfield Ave.,  
 CHAMPAIGN, ILL.

1300 W. Pennsylvania Ave.  
 Phone—Garfield 1471

**Flour**

STANNER GUY W 126 S Market  
 STINESPRING H P 202 N Market U

**Ford Service**

KIRBY E V AUTO CO 110-12 N Market U

**Forged Products**

Forged Products Co (The) 1620 W Hill

**Gehrig's Cafeteria**

Solicit your patronage in their new location  
 In the Nelson Bldg. 20-22 Main St.  
 Our motto is to please our patrons

**THE CHAMPAIGN MATTRESS CO.**

MANUFACTURERS OF THE  
*OverEasy*  
 MATTRESS

**Reliable Plumbing and Heating Co. (Inc.)** 105 N. Walnut St.  
**Prompt and Efficient Service in All Branches** CHAMPAIGN, ILL.

Phones Main 1056, Garfield 1472

546

TWIN CITIES CLASSIFIED BUSINESS DIRECTORY

**Form Letters**  
**COMMERCIAL SERVICE CO** 3rd fl 1-3 Main  
**WHITE R C & CO** 612 E Green

**Foundries**  
**BURR COMPANY (The)** (Specialties) 714 Champaign  
**LEAVITT MFG CO** 208-210 Griggs U

**Fruit Stores**  
 Palmasino J V 52 Main

**Fruit and Vegetables (wholesale)**  
**FARRAR & QUINLAN** 116-118 N Market  
**HOWSE L K** 56-58 Main

**Funeral Cars**  
**RED LINE TRANSFER CO (The)** 115-117 N Walnut

**Funeral Directors**  
**KRUSE BROS** 105 S 1st  
**MITTENDORF LOUIS** 134 W Park av  
**RENNER ENOS H** 220 W Main U

**ENOS H. RENNER**  
**FUNERAL DIRECTOR**

**PRIVATE AMBULANCE SERVICE**

Phones—Office Main 756; Garfield Office 4227, Res., 4186  
 220 W. Main St., Urbana, Ill.

**STURDYVIN J A** 330 N Neil  
**SWEARINGEN J V & STEWART UNDERTAKING CO**  
 117 W University av

**Furnaces and Furnace Work**  
**DAWSON B H** (International Duke and Carton) 111 W Elm U  
**CHAMPAIGN PLUMBING & HEATING CO** 315 N Walnut  
**DERROUGH & MOORE** 508-510 N Neil  
 Florence Harry 118 W Water U  
**GUNDLOCK & MINER** (Ideal Boilers) 219 W Main U  
**HOLLAND FURNACE CO** 506 Robeson Bldg

**HOLLAND FURNACE CO.**

Factories; Holland, Mich., and Cedar Rapids, Iowa  
 Champaign, Ill., Office 506-507 Robeson Bldg.

Warehouse—16 N. Oak St.

Office Phones—Main 2418, Garfield 2237—Residence Main 636

**HOLLAND FURNACES MAKE WARM FRIENDS**

Ask your neighbor. More than 700 satisfied users in Champaign and Urbana. Furnaces exclusively—Therefore  
 Furnace Experts

Our stock in Champaign is larger than the Combined Stocks of all other dealers in Champaign County, hence  
 Prompt Service

**STUDENTS SUPPLY STORE**  
 SERVICE SAVING SATISFACTION

**General Contractor and Builder**  
**Estimates Given on Short Notice**  
 Office 304 W. Illinois St., Urbana, Ill. Phone Main 3464

**Lawrence Sutherland**

**Smith & Co.**

**FIRE PROOF COLD STORAGE, PURE ICE**  
 811 N. STATE ST., CHAMPAIGN  
 PLANTS—N. COLER AVENUE, URBANA  
 BOTH PHONES

# STRAUS BROS. & CO.

Ligonier, Indiana

# FARM MERCHANTS

Bruce Henderson, Dist. Mgr.

505-506 First Nat'l Bank Bldg.

WELL DRILLER, U. S. MODEL B. WINDMILLS.  
PUMPS, REPAIRS, WORK PROMPTLY DONE  
611 E. Elm St., Urbana  
Phone Garfield 5450

W. M. DAVIS

HOMER FURNACE CO C I Murphy mgr 203 N McKinley  
av  
JOHNSON BROS 402 N Neil  
KERN O L & CO 111 N Market U  
McGLADE H 120 W University av  
MILLER CHAS B (Weir) 522 N Neil  
Mollet Chas 205 W Clark  
PATTERSON M J & CO 105-107 N Neil  
ROTH'S HARDWARE 28 Main  
TAYLOR HARDWARE CO 74-76 E University av  
TERWILLIGER A M and L A 120 N Neil  
TWIN CITY ROOFING CO 201 S 1st  
WEBBER & HOLMES (Ideal) 205 E Main U

Furs and Furriers

LEWIS W & CO 113-123 N Neil  
LIBERTY CLOTHING CO 321 N Neil  
MURDUCK BROS 37-39 Main  
ROBESON F K Church cor Randolph  
SONNENSCHN J & CO 348 Hickory  
TOBIAS L B & CO 113-115 W Church

Furniture

HALL CHAS A CO (The) 208-210 W Main U 115 S Race U  
KECK FRANK D FURNITURE CO 114-116 W Church  
KILER C A 24-26 Main  
KRUSE ALBERT 73-75-77 E University av  
KRUSE W C 113-115 S 1st

## W. C. KRUSE

NEW AND SECOND HAND FURNITURE  
STOVES AND RUGS  
MIRROR RESILVERING

Phone Garfield 3314

111-113 S. 1st St.

LAWRENCE G W 112 W Main U  
LILLARD & GETMAN 44-46 Main  
MOOREHEAD FURNITURE CO 102-104 S Neil  
PATTERSON M J & CO 105-107 N Neil  
RELIABLE FURNITURE CO 101-103 E University av  
SACKETT A D 117 E University av

## A. D. SACKETT

We Buy and Sell

NEW AND USED FURNITURE

Phone Main 3118

117 E. University Ave.

Kruse Auto Works

Automobile Repairing of All Kinds  
a Specialty.  
69 E. University Av.  
74 Chester St.  
Phone Garfield 3416

# Champaign Seed Co.

9 EAST UNIVERSITY AVE.

High grade, tested, field and garden  
seeds. Headquarters for poultry  
feed and supplies

MAIN: 292 GARFIELD: 1735

**THE Red Line TRANSFER, STORAGE AND TAXI CO.**  
**PHONES, MAIN 304 AND 324**  
 115-117 N. Walnut St.

548 TWIN CITIES CLASSIFIED BUSINESS DIRECTORY

**Junk, Hides and Wool**  
 510 S. Chestnut St.  
 Phone Main 3108 Champaign

**James N. Levinson, Coal**

SHOBE O E & CO 119-121 N Race U

**O. E. SHOBE & Co.**

Successors to E. W. Sampson

**NEW AND STORAGE FURNITURE**

Clean, Fire-Proof Storage House  
 At A Reasonable Rate

Phones Main 778 URBANA, ILL. 119-121 N. Race St.

STOOLMAN CHAS 126 E University av  
 Furniture Packing See Storage and packing

Furniture Repairing  
 ALTABE A 211 S Neil

**A. ALTABE  
 PLANING MILL**

Fixture and General Office Cabinet Work by Order  
 Furniture Repairing and Refinishing

Phone, Main 743 211 S. Neil Champaign, Ill.

Davis J O 1102 A W Main U  
 FOSTER P D 305 S Chestnut  
 Hammer Milton 41 Main  
 KILER C A 24-26 Main

**Gardeners**

De Young Bros 101 E Washington U  
 Marshall A L 701 Lincoln av U  
 Miller Geo, r 1202 Eads U

**Garages**

BENFORD & HOUSEHOLDER 514-16 N Neil  
 HARRIMAN AUTO SHOP 117 W Water U  
 KIRBY E V AUTO CO 110 112 114 N Market U  
 Levitt Clyde A 810 N Busey av U  
 MOLL ELMER M 615 S Wright  
 Opolka A F 112 S Walnut  
 OVERLAND-RICKARD CO cor Market & University av  
 REWERTS & EHLER 113-115 W Elm U  
 SNYDER R H & CO 106 N Race U  
 STOLTEY GARAGE 64-66 Chester  
 THORPE-AMERMAN MOTOR CO 206 E Main U  
 WAGNER & SONS 301-5 S Water

**Gas**

URBANA LIGHT, HEAT & POWER CO 118 E Main U  
 U & C RY GAS & ELECTRIC CO 41 E University av

**Gas Engines**

DAVIS W M 611 E Elm U  
 DILLAVOU S E 335 N Walnut

**PICTURE  
 FRAMING**

**STRAUGH'S**

**GOOD PHOTO  
 FINISHING**  
 625 S. Wright, Champaign



**SUIT OR OVERCOAT MADE TO ORDER**

YOUR NEIGHBOR WEARS ONE

314 N. Hickory St.

LARRY J. POWERS, Manager

**Furniture, Victrolas, Rugs, Etc.**  
24-26 Main St.

**Main 151, Garfield 1272**

**C. A. KILMER**

**General Repairs**

Urbana Bicycle & Repair Wks 213 S Market U  
WILSKE F A 322 Hickory

**Glass**

ALEXANDER LUMBER CO 360-368 N Walnut  
BACON G N & CO 107-109 N Walnut  
BACON T M & SONS 119-121 N Walnut  
FOSTER PLANING MILL 305 S Chestnut  
HUNTER-ROURKE & CO 211-217 N Market U  
KNOWLTON & BENNETT (Inc) 135-137 W Main U  
WILLIAMS CHAS F CO 412 N Neil

**Gold Fish and Supplies**

CHAMPAIGN SEED CO 9 E University av

**Grain (Commission Merchants)**

Baldwin H I & CO 706 N Neil  
CLEVELAND GRAIN CO 201 Kariher Bldg  
Cope A J 208 Kariher Bldg  
Dryer & Burt 202 Kariher Bldg  
French I H & Co 312-14 Lincoln Bldg  
Schifflin Philip H & Co 207 Kariher Bldg  
Sledge Jas P 200 Kariher Bldg  
Thomas Grain Co 311 Kariher Bldg  
Wagner E W & Co 315-16 Lincoln Bldg  
Walters & Bowman 1 Imperial bldg

**Grain (Dealers and Elevators)**

BEACH B C & CO 702 Hickory  
CLEVELAND GRAIN CO 411 W Eureka  
Dryer & Burt 1101 Harris av  
Foote W P & CO 706 N Neil  
PATTENGALE BROS 70 E University av  
REICHARD JOHN 510 E Main U  
Urbana Grain & Coal Co 218 N Market U

**Grocers (retail)**

AMM T D (Quality Groc & Market) 623 S Wright  
ARMSTRONG M L & BRO 409-411 E University  
Armstrong Thos 1301 N Market  
Atteberry C E 905 N Romine U  
Bachman C W 303 1/2 S State  
Bean W E 504 S Vine U  
Bing Benj 123 W Main U  
Bowen B W 110 E University av  
Bruner Arthur A 304 E Calif av U  
Bryan Jno H 101 N Babcock U  
BUCH FRED 707-709 N Neil

**FRED W. BUCH**

Staple and Fancy Groceries, Bakery Goods and Confectionery, Cigars and Tobacco

Phones: Main 381; Garfield 2147 707-9 N. Neil St.

**Kruse Electric Shop**  
111 S. 1ST. ST.  
H. P. KRUSE, PROP.

**General Contractors of House Wiring, Fixtures, Motors, Electric Washers, Farm Lighting Systems and Vacuum Cleaners.**  
PHONES: RES., MAIN 2491 GARFIELD 314 STORE MAIN 504

**Twin City Roofing Co.**

Phone Main 105; Phone Garfield 1763

**Roofing and Sheet Metal Contractors**

201-5 S. First Street, Champaign

# J. W. Reardon Motor Co. Paige, Case and Monroe Cars

16 E. WASHINGTON ST. MAIN 3029

550

TWIN CITIES CLASSIFIED BUSINESS DIRECTORY

**FARM AND CITY LOANS. FIRE, CASUALTY AND LIFE Insurance, Surety Bonds. District Agents Mutual Life Insurance Co. of New York**  
 PHONES MAIN 159. GARFIELD 4426

**T. A. BURT LOAN CO.**  
 112 WEST MAIN STREET, URBANA

Carlson C A 419 N Neil  
 Casoppo Pietra 1203 N Chestnut  
 Chesley & Co 507 S Goodwin av U  
 Collins Ira A 1306 Hill U  
 Conaway A R 1103 W Main U  
 Crackel A L 508 N 5th  
 Craiger Chas 505 S Webber U  
 Dickerson H C 107 S Neil  
 Dyer Nathan (c) 401 N Wright  
 Elliott E E 905 W Illinois U  
 Endicott M I 504 W Beardsley av  
 Ervin A O 901 E Main U  
 Estridge & Son 1201 N Market  
 Fiscus & Myers 504 N Lincoln av U  
 Fogler Wm E 104 E Springfield av  
 Fox M P 703 S Race U  
 Gallup Orvis H 407 S 1st  
 Gault Chas W 504½ Grove  
 Glines W C 111 S Neil  
 Gray & Co 313 N Neil  
 Green N M 902 E Main U  
 Halberstadt Geo 906 E Main U  
 Hamburg Reuben 512 E Washington  
 Harmon John W 1114 W Main U  
**HEGENBART CO** 118 W Church  
 Hesser H H 706 S Lincoln av  
 Hitchcock L J 1113 W Main U  
 Hopkins J S (c) 701 N 4th  
 Jervis Bros 115 S Neil  
 Kash-Karry No 1 103 S Neil  
 Lemmon Wm W 1310 Champaign U  
 Longden Vincent N 807 S Randolph  
 Love J F 801 E Main U  
 Lynch John 410 E Springfield av and 607 W Springfield av  
 McFadden Hunter 301 S Neil  
 McFadden S & Co 805 S 4th  
**McGRAW JAS P** 102 E University av  
 Marshky W C 208 N 1st  
 Marsteller P L 506½ W Columbia av  
 Martin Geo W 311 N Neil  
 Martin W H 503 N Neil  
 Meislahn A A 817 Church U  
**METZLER & SCHAFFER CO** 43-45 Main  
**MILLER H H & SON** 509 Poplar  
 Murphey W F 504 S Goodwin av U  
 Murphy & Co 603 W Calif U  
**NELSON JOS F GROCERY** 607 Hickory  
 Palmer & Davis 202 W Main U  
**PELZER L W** 1011 W Main U  
 Rash C E 101 N Lincoln av U  
**REHBERG H A** 204½ S First  
 Sawyer I A 30 E Eureka  
 Schwartz Robt H 204 E Washington  
 Scott Stuart R 512 E John  
 Selicovitz M & Son 409 E Park av

**H. Swannell & Son**  
*Pharmaceuticals*  
**DRUGGISTS**

**PORCH, DOOR and Window Screens**

**P. D. FOSTER, Mill**

**STORE AND OFFICE FIXTURES**

305 S. Chestnut St.

Phone Garfield 1120

# T. M. BACON & SONS

Wall Paper, Paints, Glass, Brushes.  
On the Corner of Walnut and  
Taylor Sts. CHAMPAIGN, ILL.

TWIN CITIES CLASSIFIED BUSINESS DIRECTORY

551

**Pioneer Creamery Co.**  
Manufacturers and Wholesalers  
Butter, Eggs and Cheese  
Phones Main 2142, Garfield 1273

SHUCK W V 101 W Main U  
SLACK & BLOOM 124 S Race U  
Snyder P M 108 W Main U  
Spangalo Anton 701 N 5th  
Spelman Frank C 726 S State  
Stevenson B F & Son 117-121 S Race U  
STOLTEY'S GROCERY 105-107 E University av  
SOUTH SIDE GROCERY 514 S Neil  
Thomas Alice Miss (c) 701 Champaign  
TWIN CITY CO-OPERATIVE SOCIETY 113-115 N 1st  
Wall O H 504 N Lynn  
Wooley W H 410 S Neil  
Zimmerman Chas W 210 W John

**Grocers (wholesale)**

EISNER GROCERY CO 202-208 S Market  
METZLER & SCHAFFER CO, 43-45 Main  
MEYER-LEUSSLER CO, 210 S Water

**Greenhouses**

DODSON E S 404 E Main U  
FRANKS THOS & SON 112 N Neil  
YEATS JOHN E 302 E Springfield av

**Hair Dressers**

Baird, Marie F 310 Illinois Bldg and 206 Co-Op Bldg  
Gehrke Emma 216 Co-Op Bldg  
Green Edna (c) 21 E Washington  
Havens Sisters 117-119 W Church  
Johnson Norma Mrs 126 W Church

**Hardware**

Derrough & Co 319 N Neil  
FREEMAN & SON 110 W Main U  
HALL CHAS A CO (The) 208-10 W Main U, 115 S Race U  
LEWIS W & CO 113-123 N Neil cor Park av  
PERCIVAL-KIRKPATRICK HDW CO 109 N Neil  
ROBESON F K Church and Randolph  
ROTH'S HARDWARE 28 Main  
TAYLOR HARDWARE CO 74-76 E University av  
TERWILLIGER A M & L A 120 N Neil

**Harness and Repairing**

BROWN A R 70 Chester

## A. R. BROWN

Harness, Baggage and Shoe Repairing  
SATISFACTION GUARANTEED

70 Chester

Champaign, Ill.

Eichhorst E A 104 E University av  
Fenton T G 117 S Neil  
Fitzsimmons Thos 109 N Market U  
Wascher C F 205 N Fifth  
WEIMER & SCHWEINSBERG 111 N Market

**STOLTEY'S Garage**  
**OPEN DAY AND NIGHT**  
3 Eastmore, E Union Ave, Chester and Water Sts.  
J. O. MANION, Propr.

CALL AT

**LLOYDE'S** <sup>F</sup><sub>O</sub><sup>R</sup> **Books**

7 Main

# L. B. Tobias & Co.

Women's and Children's Ready-to-Wear. Millinery, Suits, Coats, Dresses and Corsets  
113-115 W. CHURCH ST.

552

TWIN CITIES CLASSIFIED BUSINESS DIRECTORY

**Wholesale and Retail Ice Cream Sherbets and Ices**  
**Both Phones 115 E. University Ave**  
**Champaign Ice Cream Co.**  
**ABSOLUTELY SANITARY**

- Hat Blockers and Cleaners**  
Kellarhs Gust H 38 Main  
Klein H 34 Main  
Nelson Lyman 205 S Market U
- Hay and Grain**  
PATINGALE BROS 70 E University av
- Heat (Steam)**  
URBANA LIGHT HEAT & POWER CO 118 E Main U  
U & C RY GAS & ELECTRIC CO 41 E University av
- Heating**  
APPERSON & MOOMAU 120 S Race U  
CHAMPAIGN PLUMBING AND HEATING CO 315 N Walnut  
GUNDLOCK & MINER (American Radiator Co) 219 W Main U  
HOLLAND FURNACE CO 506 Robeson Bldg  
JOHNSON BROS 402 N Neil  
KERN O L & CO 111 N Market U  
RELIABLE PLUMBING & HEATING CO (Inc) 105 N Walnut  
TAYLOR HARDWARE CO 74-76 E University av  
WEBBER & HOLMES 205 E Main U
- Hides**  
CHAMPAIGN JUNK CO 12-14 Logan  
LEVINSON J N 510 S Chestnut  
ROBERTS & GRANT 113 S Neil  
TWIN CITY IRON & METAL CO 116-118 N Oak
- Horse Shoers**  
CHESTER & O'BYRNE 74 Main  
CONNER & QUAYLE 34 E Washington  
Dahl August 24 Logan  
Ferguson C C 508 Hickory  
Hendricks C L 301 E Main U
- Hotels**  
Beardsley Hotel cor N Neil and Hill  
COLUMBIAN HOTEL 207-209 W Main U  
COMMERCIAL HOTEL cor Main and Walnut

## Commercial Hotel

A. KEMP, Prop.  
**EUROPEAN**  
Phone Main 246  
Champaign, Illinois

Corner Main and Walnut

Opp. 1st Nat'l Bank

- DAVISON HOTEL 501-3 N Neil  
Globe Hotel 41 1/2 Main  
HAMILTON HOTEL 108 W Park av  
ILLINOIS HOTEL & RESTAURANT 202 to 206 N Walnut  
INMAN HOTEL 19-21 E University av  
McCLURG HOTEL & RESTAURANT 107 N Market U  
NEW CENTRAL HOTEL 31 Main

**Illinois Hotel**  
**ALWAYS OPEN**  
**Chris Martens, Prop.**  
 202-204 N. Walnut St., Champaign  
 Phone Main 810  
**Martens' Cafe**

# M. J. Patterson & Co.

Furniture, House Furnishings, Stoves  
Rugs, Linoleums, Phonographs,  
**FURNACES**

105-107 N. NEIL ST

CASH OR CREDIT

PHONE GARFIELD 2245



Prompt Service  
We Guarantee  
Satisfaction  
Work  
Called for and  
Delivered

# L. D. DALEY TIRE CO., Vulcanizers

## KNIGHT & BLACKSTONE

### TIRES AND TUBES

Drive up  
345 N. Hickory

Call up  
Main 3730

GATES  
HALF SOLE  
TIRES  
Tubes and  
Accessories

TWIN CITIES CLASSIFIED BUSINESS DIRECTORY

553

Noonan's Hotel 317 1/2 N Neil

Picknell Hotel 51 1/2 Main

#### House Furnishings

KECK FRANK D FURNITURE CO 114-116 W Church

KILER C A 24-26 Main

LAWRENCE G W 112 W Main U

LEWIS W & CO 113-123 N Neil cor Park av

LILLARD & GETMAN 44-46 Main

MOOREHEAD FURNITURE CO 102-104 S Neil

PATTERSON M J & CO 105-107 N Neil

ROBESON F K Church and Randolph

WILLIS G C DEPARTMENT STORE 15-17 Main

#### Ice Cream

APOLLO CONFECTIONERY 132 W Main U

Candyland cor Neil and W Park av

FRAT (The) 3 Main

SCHULER BROS 9 Main

OLYMPIA CONFECTIONERY 102 W Main U

VRINER'S CONFECTIONERY 55 Main

#### Ice Cream Manufacturers

CHAMPAIGN ICE CREAM CO 115-117 E University av

#### Ice Manufacturers

SMITH & CO 811 N State

TWIN CITY ICE & COLD STORAGE CO 76 E Washing-  
ington cor Market

USE

# Surepure ICE

## DISTILLED WATER

Made Under Sanitary Surroundings

We Invite you to Inspect Our Plant

### Twin City Ice & Cold Storage Co.

76 E. Washington St.

Champaign, Ill.

Implements (farm)

BROWNFIELD L T 503 N Walnut

# G. R. Mann Electric Co.

Storage Batteries for All Cars  
Automotive and Commercial Electric  
Repairing.  
510 N. NEIL ST.  
PHONE MAIN 4136

CUNNINGHAM BROS.  
No. 25 Main St. Champaign, Ill.  
PHONE GARFIELD 1244  
Kodaks

# Dee Todd CONTRACTOR and BUILDER

208 Price Estate Bldg. Garfield 2119

# Ford Cars and Trucks

E. V. KIRBY  
AUTO CO.

THE UNIVERSAL CAR

REPAIRING OF ALL KINDS  
SALESROOM LINCOLN BLDG. CHAMPAIGN

110-112 N. MARKET ST., URBANA

554

TWIN CITIES CLASSIFIED BUSINESS DIRECTORY

**Jordan's** SANITARY BARBER SHOP  
BEST and most up-to-date in the Twin Cities—HAIRCUTS—MASSAGES  
PHONE MAIN 1459 36 MAIN STREET CHAMPAIGN

DILLAVOU S E 335 N Walnut  
LANGE GEO 41 Chester

**Incubators**

CHAMPAIGN SEED CO 9 E University av  
ROTH'S HARDWARE 28 Main

**Indiana Farms**

STRAUS BROS & CO (Ligonier Ind) 505-506 First Natl  
Bank Bldg

**Insurance, agents and agencies**

App C M 1001 W Green U

ARMOUR PHIL 509-510 First Natl Bank Bldg  
ARMSTRONG J J 204 Citizen's State Bank Bldg  
BADDELEY T J 3 Baddeley-Stipes Bldg

Beers S P 111 1/2 W Main U

BEERS & BEERS 205 N Walnut

BLANCHARD NATHANIEL P 430 Illinois Bldg

BOGGS & ARMSTRONG 113 N Race U

Bosley Golda P Miss 204 1/2 N Neil

Brown F M 411 W University av

Burford C C 612 E Green

BURT T A LOAN CO 112 W Main U

BURTON O K (County Fire American Alliance, Royal Exchange Orient Mercantile F & M Ins Co, Milwaukee Mechanics, Yorkshire, Northern Assurance, Jersey Fire, Pittsburg Undw, Sun Ins Co) 612 E Green

CAIN DAN (N Y Life) 308 Lincoln Bldg

CAMPBELL F G & SON 107 N 1st

Clouser Roy E 805 W Healey

COFFIN W E 135 W Main U

COFFMAN WM H 22 1/2 Main

Eagleton C M r 1108 N Neil

EALEY W M 501 E Oregon U

Elson C B 427-8 Illinois Bldg

Fieg F R Hessel Bldg

FRISON E H 3 Swannell Bldg

GARDNER E A 216 Citizen's State Bank Bldg

Gardner E R 216 Citizen's State Bank Bldg

Gillespie Frank 812 W Illinois U

GLASCO GEO M 205 Co-Op Bldg

GLENN LESLIE L 312 Illinois Bldg

Green Martha E Miss 218 Citizen's State Bank Bldg

Heggemeier M H 205 Price Est Bldg

Henson Frank 207 First Natl Bank Bldg U

HESS MERRIMAN (Ordinary Dept Prudential Life Ins Co) 303 Lincoln Bldg

HIDY WM R 21 Main

HOLLEY CHAS E Equitable Life Assurance Soc of U S  
411 1st Natl Bank Bldg

HUGHES S K 1, 2 Leseure Bldg

HUTCHINSON EDW J (Illinois Life Ins Co) 403 Lincoln  
Bldg

HUTCHINSON E J & SON 403-404 Lincoln Bldg

**Silver Moon**

RESTAURANT & LUNCH ROOM  
Clean, Quick Service  
GEO. THEODORE, PROP.  
57 Main St. Champaign, Ill. Phone Main 870

**Mollet & Woller**

**Drugs and Sundries**

11 MAIN STREET  
PHONE GARFIELD 1355

# G. N. BACON & CO.

# PAINTING AND DECORATING

Wall Paper, Paints, Glass, Brushes

107-109 N. Walnut St.

Phone, Garfield 1138

**HUBBARD E T** Mass Bonding & Ins Co, Union Assurance Co, National Fire Ins Co 203 First Nat Bank Bldg U

Main 2505

Garfield 2170

## E. T. HUBBARD

All Kinds Of

Insurance and Real Estate

203 First National Bank Bldg.  
Urbana, Illinois

**ILLINOIS LIFE INS CO** 403-404 Lincoln Bldg  
**KLANK & SMITH** 507 Robeson Bldg  
**LENTZ CLARENCE A** (Reliance Life Ins Co) 205 Co-Op Bldg

**McGEHEE JOHN** 214 Co-Op Bldg

**McPHEETERS P L** 13 Main

**MAC LEAN A H** 137 1/2 W Main U

Metropolitan Life Ins Co 10 Swannell Bldg

Michael J J 310 Lincoln Bldg

Miller J W 105 Cohen Bldg U

**MONIER & MORRISSEY** 326 Illinois Bldg

**NORTHWESTERN MUTUAL LIFE INS CO** Phil Armour dist mngr 509-510 First Natl Bank Bldg

**OLDHAM AIDA PEARL** 107 Cohen Bldg U

**OLDHAM JAS G** 107 Cohen Bldg U

**PARKER GEO R** 105 Cohen Bldg U

Parks M S 110 1/2 W Main U

**PRICE WALTER E** 3 Price Bldg

Prudential Insurance Co 425 Illinois Bldg Ordinary Dept 303 Lincoln, Merriman Hess agt

**RILEY C W** 107 S Race U

**ROBERTS CHAS I** 507 Robeson Bldg

**ROLAND ANTON & SON** 112 N 1st

Rugg F D 1 Swannell Bldg

Ryan Daniel T 105 W Springfield av

Ryan Rex 1302 1/2 Hill U

**SHERFY FANNY B** 507 First Natl Bank Bldg

Singbusch A C 310 First Natl Bank Bldg

Snider D H 306 Lincoln Bldg

Snyder E A 205 Price Est Bldg

**STATE MUTUAL LIFE ASSURANCE CO** of Worcester Mass, N P Blanchard gen agt 430 Ill Bldg

Sturdyvin G A 410-11 First Natl Bank Bldg

**SULLIVAN WM & SON** 120 1/2 N Walnut

**SWANNELL DAN G** 12 Swannell Bldg

**WITWER BROS** 22 1/2 Main

Webber Geo W 102 E Main U

Wright S A 204 1/2 N Neil

Insurance Inspection Bureau

**ILLINOIS INSPECTION BUREAU** 508 First Natl Bank Bldg

# PARIS

**Dyeing and Cleaning Co.**  
Office Park Theatre Bldg, 128 W. Church St.

Phones Main 1744-1944  
Garfield 2135  
Plant 112-116 W. Clark St.

EVERYTHING  
TO FURNISH THE HOME  
Corner Neil Street and University Av.

# MOOREHEAD'S

Invest Your  
Cash at

# COAL

# MOVING, TRANSFER PACKING and STORAGE

O. B. PARKHILL

Garfield 2139

128 S. Walnut St., Champaign, Illinois



# A Fancy Confectionery

Without Fancy Prices

Phone Main 225  
Phone Garfield 1421  
3 Main Champaign

556

TWIN CITIES CLASSIFIED BUSINESS DIRECTORY

I have had 18 years experience selling Southeast Missouri lands, in the famous Sikeston district. Good community, schools and churches. Near market and where they are building hard roads. Come and talk it over with me and get prices.  
905 W. Oregon St., Urbana, Ill.  
Phone Main 1227.

# Chas. Lemon

### Investments

BRAMBLETT L W & CO 6 Swannell Bldg  
CHAMPAIGN NATIONAL BANK 13 Main  
CITIZEN'S STATE BANK 124-126 N Neil  
FIRST STATE TRUST & SAVINGS BANK 119 W Main U  
HARRIS AGENCY & LOAN CORPORATION 30-32 Main  
MAC LEAN A H 137 1/2 W Main U  
MORTGAGE LOAN & SECURITIES CO 204 Citizen's State Bank Bldg  
TREVETT-MATTIS BANKING CO 112 W Church

### Iron and Metal

BROWN B 215 S Market  
CHAMPAIGN JUNK CO 12-14 Logan  
LEVINSON J N 510 S Chestnut  
TWIN CITY IRON & METAL CO 116-118 N Oak

### Jewelers

Bailey W S 28 Chester  
BOWMAN JOS C 110 N Neil  
BOWMAN RAY L JEWELRY CO 205 N Neil  
CRAIG T H 5 Main

CHAMPAIGN is noted for its fine and reliable Jewelry stores. Your wants in this line can be satisfied in Champaign. We invite you to visit our store.

## T. H. CRAIG

### JEWELER AND OPTOMETRIST

Established 1896

5 Main St.

Creek Chas S 128 W Main U  
Gere C C 206 W Main U  
LEWIS W & CO 113-123 N Neil cor Park av  
MAURER CHAS 213 N Neil  
Nelson J R 118 S Race U  
SMITH & MOUCH 202 N Neil  
WUESTEMAN A E 14 Main

### Junk

Baker Otis E 505 S Chestnut  
BROWN B IRON & METAL CO 215 S Market  
CHAMPAIGN JUNK CO 12-14 Logan  
LEVINSON J N 510 S Chestnut  
TWIN CITY IRON & METAL CO 116-118 N Oak

### Justices of the Peace

CASPER SHIELDS 12 Imperial Bldg  
COFMAN WM H 22 1/2 Main  
Herrigan John 207 1st Natl Bank Bldg U  
JUTTON JOSEPH 203 Price Estate Bldg 210 1/2 N Neil  
McHUGH THOS W 217 W Main U  
Smith Geo W L 612 E Columbia av

### Kodaks and Supplies

CUNNINGHAM BROS 25 Main

# Metzler & Schaefer Co.

With the addition of our Fresh Meat Department we can now supply your wants for the table completely  
MAIN 2400 GARFIELD 1223-1527

# F. S. Koogler

PEERLESS Cars, BETHLEHEM Trucks  
Auto Tires, Oils and Accessories

322 Hickory St.

Phone Garfield 1759



**S. E. HUFF & CO.**  
NORTH RACE STREET, URBANA  
PHONES BELL 978, AUTO 4264

**LUMBER  
AND COAL**  
Huff  
"Ask  
Huff"



LLOYDE D H 7 Main  
STRAUCH B A 625 S Wright  
U OF I SUPPLY STORE 627-631 S Wright

**Laundries**

Kee Sung Wing (Chinese) 205 A S Market U  
Lee Sam (Chinese) 109 S Neil  
Long Jim (Chinese) 110 N 1st  
Pott's Home Laundry 805 E Illinois U  
SOFT WATER LAUNDRY 125 N Race U  
SOUDER & MACK 518 N Neil and 517 Hickory  
Sullivan Home Laundry 607 E Calif av U  
WHITE LINE LAUNDRY 502-506 N Neil

**Lawyers**

BOYER H B 503-504 Lincoln Bldg  
BROWDER OLIN L 111 1/2 W Main U  
BUSCH LOUIS A Court House  
CAMPBELL ASHTON E 28 1/2 Main  
CARSON FRANK T 205 1st Natl Bank Bldg U  
CLINE ROY R 505 Lincoln Bldg  
Coggeshall F A 312 Illinois Bldg  
CORBLY LYNN S 201 Champaign Natl Bank Bldg  
DEWHIRST S H 6 Swannell Bldg  
DOBBINS & DOBBINS 500-503 First Natl Bank bldg  
ENOCHS DELBERT R 309-310 First Natl Bank Bldg  
FILSON EDWIN 200-201 1st Natl Bank Bldg  
FREEMAN ROY C Court House  
GREEN & PALMER 300-318 Flat Iron Bldg U  
GULICK JOS P 506-7 Lincoln Bldg  
HAMILL FRED B 303 1st Natl Bank Bldg  
IUNGERICH C R 4 Swannell Bldg  
Jones H L 112 W Church  
KERKER HARRY E 203-5 Champaign Natl Bank Bldg  
KIRK B L 510 1st Natl Bank Bldg  
LITTLE & FINFROCK 107 1/2 and 109 1/2 W Main U  
LYONS THOS E 204 Citizens State Bank Bldg  
McHUGH THOS W 217 W Main U  
MAGUIRE W C 115 1/2 W Main U  
Mathews Clyde M 208 1st Natl Bank Bldg U  
Miller Andrew J 204 1st Natl Bank Bldg U  
MILLER H M 508-9 Lincoln Bldg  
MULLIKEN ALBERT D 2 Imperial Bldg  
Pemberton Max E 300-18 Flat Iron Bldg U  
PRICE BEN M 1-2 Price Bldg  
REA JNO J 215 1/2 W Main U  
Rhodes E M 304-5 Lincoln Bldg  
RICHARDS CHESTER W 200-202 1st Natl Bank Bldg U  
RILEY WALTER B 402-403 1st Natl Bank Bldg  
Roth Harold D Court House  
Roth Thos J 208 1st Natl Bank Bldg U  
SAFFER L B 101 1/2 W Main U  
Savage Manford 402 Bobeson Bldg  
SCHAEFER & DOLAN 206-7 Champaign Natl Bank Bldg  
SCHUMAKER HENRY T 427-8 Illinois Bldg  
SPURGIN W G 115 1/2 W Main U

**Perfection Sales Co.**

**For Good Tires and Tubes**  
A. M. DAVIS, Manager  
322 N. Neil St.  
Main 4121

**Paul & Lambert**

**SHOES of QUALITY**

PHONE GARFIELD 1771  
Cor. Main and Walnut, Champaign, Ill.

# THE U. of I. Supply Store

(The Co-Op)  
Come Hear the Wonderful Aeolian Vocalion  
Corner Green and Wright Sts.

558

TWIN CITIES CLASSIFIED BUSINESS DIRECTORY

**SOFT WATER LAUNDRY**  
 125 North Race St., Urbana, Ill.  
 Phones, Main 880, Garfield 4506  
**OLSON BROS. PROPRIETORS**

- STRONG ARTHUR C** 1st Natl Bank Bldg U  
**TAYLOR C B** 111 1/2 W Main U  
**THOMAS C D** 7 1/2 Main  
**WEEKS A S** 313 1/2 N Walnut  
**WILLIAMSON F E** 108 Cohen Bldg U  
**WINGARD L F** 202 1/2 N Neil  
**WOODS WM F** 210-12-14 Citizen's State Bank Bldg
- Leather Goods**  
**NUNAN TRUNK & LEATHER CO** 320 Hickory
- Lenzes (Auto head light)**  
**ZORGER LENZ CO** 323 N Neil
- Light Heat and Power**  
**URBANA LIGHT HEAT & POWER CO** 118 E Main U  
**U & C RY GAS & ELECT CO** 41 E University
- Lime and Plaster**  
**ALEXANDER LUMBER CO** 368 N Walnut  
**HUFF S E & CO** 295-299 N Race U  
**HUNTER, ROURKE & CO** 211-217 N Market U  
**STIPES & HECKER** 47 Chester  
**WALLS W W & CO** 33 E University av
- Linoleum**  
**HALL CHAS A CO (The)** 208-10 W Main U 115 S Race U  
**KECK F D FURNITURE CO** 114-16 W Church  
**KILER C A** 24-26 Main  
**LAWRENCE G W** 112 W Main U  
**LEWIS W & CO** 113-123 N Neil cor Park av  
**LILLARD & GETMAN** 44-46 Main  
**MOOREHEAD FURNITURE CO** Neil and University  
**PATTERSON M J & CO** 105-7 N Neil  
**RELIABLE FURNITURE CO** 101 E University av  
**ROBESON F K** Church and Randolph
- Livery**  
**Briney C C** 514-16 Hickory  
**Carpenter Grant** 205 E Elm U
- Loans**  
**BEERS & BEERS** 205 N Walnut  
**BOGGS & ARMSTRONG** 113 N Race U  
**BRAMBLETT L W & CO** 6 Swannell Bldg  
**Brown F M** 411 W University av  
**BURT T A LOAN CO** 112 W Main U  
**CAMPBELL F G & SON** 107 N 1st  
**Champaign Loan Co (Chattel)** 311 N Walnut  
**CITIZEN'S STATE BANK** 124-126 N Neil  
**COFFIN W E** 135 W Main U  
**Dallenbach W C** 202 1/2 N Neil  
**ENOCHS DELBERT R** 309-10 1st Natl Bank Bldg  
**Fieg F R** Hessel Bldg  
**FRISON E H** 3 Swannell Bldg  
**GLENN LESLIE L** 312 Illinois Bldg  
**HELSEL LAND & LOAN CO** Hessel Bldg  
**HUGHES S K** 1, 2 Leseure Bldg  
**MORTGAGE LOAN & SECURITIES CO** 204 Citizen's State Bank Bldg  
**OLDHAM J G** 107 Cohen Bldg

**Mandarin Inn Restaurant**  
 Steaks, Chops, Chop Suey  
 HIGH CLASS SERVICE  
 8-1-2 MAIN STREET, CHAMPAIGN

# Roth's Hardware

**TOOLS CUTLERY;  
 TINWARE, PAINTS,  
 INCUBATORS**

Phone Main 138

28 Main Street

# Ray L. Bowman Jewelry Co. Inc.

WATCHES  
DIAMONDS  
JEWELRY

HAMILTON BLDG. CHAMPAIGN

TWIN CITIES CLASSIFIED BUSINESS DIRECTORY

559

Room 504 First Nat'l  
Bank Bldg.  
Phone, Garfield 1719

MERCHANT  
TAILOR

HOMER EALEY

**PARKER GEO R** 105 Cohen Bldg U  
**PRICE WALTER E** 3 Price Bldg  
**SHERFY FANNY B** 507 First Natl Bank Bldg  
Sheridan Arthur 202 1/2 N Neil  
Sturdyvin G A 410-11 First Natl Bank Bldg  
**SULLIVAN WM & SON** 120 1/2 N Walnut  
**TREVETT-MATTIS BANKING CO** (Brokers) 112 W  
Church

**ZILLY CHAS** (mortgage) 206 I T Bldg

**Lock Smiths**

**HAMERSMITH & PEARCE** 8 Taylor

**WILSKE F A** 322 Hickory

**Long Distance Hauling**

**MARSHKY PAUL O** 205 S 2nd

**Lumber**

**ALEXANDER LUMBER CO** 368 N Walnut

**FOSTER PLANING MILL** 305 S Chestnut

**HUFF S E & CO** 295-299 N Race U

**HUNTER, ROURKE & CO** 211-217 N Market U

**OLDHAM J G** (heavy) 107 Cohen Bldg U

**WALLS W W & CO** 33 E University

**Machine Shops**

**BURR CO (The)** 714 Champaign

**LEAVITT MFG CO** 208-210 Griggs U

**OVERLAND-RICKARD CO** cor Market and University av

**SWANSON FRED CO (The)** (Inc) 12 E Washington

**Machinery (coal handling)**

**BURR COMPANY (The)** 714 Champaign

**Mattress Manufacturers**

**CHAMPAIGN MATTRESS CO (The)** 200 N 1st

**Mausoleums**

**ATKINSON S P MONUMENT CO** 106 S Neil

**CLARK C N & CO** 223-227 W Main U 327 Ill Bldg C

**Meat Markets**

**AMM T D** (Quality Groc & Market) 623 S Wright

**ARMSTRONG M L & BRO** 409-411 E University av

Buehler Bros 225 N Neil

Carlson C A 419 S Neil

Chapman H D 210 N 1st

**CHICAGO MARKET CO** 49 Main

Colvin T J & Sons 204 W Main U

Green N M 902 E Main

**HUNT ELBERT** 1102 W Main U

Keller G A 125 W Main U

Merry C D 109 W Main U

**METZLER & SCHAFFER CO** 43-45 Main

Palace Market Co 105 S Neil and 114 E University av

**ROBERTS & GRANT** 113 S Neil

Smith & Picard 8 Main

**TWIN CITY CO-OPERATIVE SOCIETY** 113-115 N 1st

**Men's Furnishings**

Cohen M & Son 54-56 E University av

**COOK BROS** 219-221 N Neil

**DOUGAN ELMER** 114 S Race U

**LESEURE BROS.**  
211 NORTH NEIL STREET AND 914 EAST GREEN STREET, CHAMPAIGN, ILL.  
HAVE THE BEST BILLIARD TABLES  
IN THE CITY

**Murdock Bros.** Ladies' Ready-to-Wear  
"THE STORE THAT SELLS WOOLTEX"

37-39 MAIN ST. CHAMPAIGN

# PHIL ARMOUR

District Agent

# Northwestern Mutual Ins. Co.

508-9 First National Bank Building

CHAMPAIGN, ILL.

PHONES MAIN 193 & 1284, GARFIELD 1041

560

TWIN CITIES CLASSIFIED BUSINESS DIRECTORY

**WUESTEMAN**  
THE JEWELER  
WATCH INSPECTOR I. C., WABASH  
AND ILL. TRAC. SYSTEM  
CHAMPAIGN

# Watch Us for Watches

Greenman Bros 106 E University  
GROSSMAN D 108 E University av  
KAUFMAN J M & CO 16-18 Main  
Klorfine Bros 111 W Main U  
KUHN JOS & CO 33-35 Main  
LEWIS W & CO 113-123 N Neil cor Park av  
LOWENSTERN M & SON 205 W Main U  
Marshall F G 715 S Wright  
ROBESON F K Church and Randolph  
STERN BROS 23 Main  
Urbana Furnishing Store 126 W Main U  
WEINGARTEN SAM 39 Main  
ZOMBRO R E 604 E Green

#### Merchant Tailors

EALEY HOMER 504 First Natl Bank Bldg  
LAWDER J W 2 1/2 Main

#### Metal Ceilings

DERROUGH & MOORE 508-10 N Neil  
TWIN CITY ROOFING CO 201 S 1st

#### Milk Depot

CHAMPAIGN SANITARY MILK CO 413-415 E University

#### Mill Work

ALEXANDER LUMBER CO 702 S Neil  
FOSTER PLANING MILL 305 S Chestnut  
HUFF S E & CO 295-299 N Race U  
HUNTER, ROURKE & CO 211-217 N Market U  
WALLS W W & CO 33 E University av  
WELSHLY E R 602 Hickory

#### Millinery

Barnhart W R Mrs 217 W Main U  
H & H VARIETY STORE 4-6 Main  
KAUFMAN J M & CO 16-18 Main  
Lanham Othel Mrs 3 Hamilton Arcade  
LEWIS W & CO 113-123 N Neil cor Park av  
McWilliams & Gleim 317 N Neil  
Massey Grace Mrs 218 W Main U  
MEIS, MILTON & CO 212-216 W Main U  
Mullikin Cash Store 111 N Neil  
Mullikin Elizabeth Mrs, 2 Main  
ROBESON F K Church and Randolph  
Stout A B 37-39 Main  
TOBIAS L B & CO 113-15 W Church  
WILLIS G C DEPARTMENT STORE 15-17 Main

#### Mimeographs

WHITE R C & CO 612 E Green

#### Missouri Lands (southeast)

COFFIN WM E 135 W Main U  
GARDNER E A 216 Citizen's State Bank Bldg  
LEMON CHAS 905 W Oregon U

#### Monuments

ATKINSON S P MONUMENT CO 106 S Neil  
CLARK BROS 327 Illinois Bldg  
CLARK C N & CO (Inc) 223-225 W Main U

# Rewerts & Ehler

Tractors, Tires and Accessories  
113-115 W. Elm Street, Urbana, Ill.  
Phone Main 915  
Phone Garfield 4546

# T. H. McClelland

# REAL ESTATE and Exchanges

Phone: Main 502 19 Main St.





# RELIABLE FURNITURE CO.

CASH OR CREDIT

A. J. KOEHNEMANN

101 E. University Av.

Main 65; Garfield 1709

TWIN CITIES CLASSIFIED BUSINESS DIRECTORY

561

**E. M. MOLL'S GARAGE**  
We Carry a Complete Stock of Tungsten Lamps, All Sizes  
CHAMPAIGN, ILL.  
1 door north Sta. A. P. O.  
618 SOUTH WRIGHT STREET

### Mortgage Loans

**HARRIS AGENCY & LOAN CORPORATION** 30-32 Main  
**ILLINOIS TRUST & SAVINGS BANK** 10 Main  
**MORTGAGE LOAN & SECURITIES CO** 204 Citizen's State Bank Bldg

**ZILLY CHAS** 206 I T Bldg

**TREVETT-MATTIS BANKING CO** 112 W Church

### Mortor Color

**STIPES & HECKER** 43 Chester

### Motors (electric)

**KRUSE ELECT SHOP** 111 S 1st

### Motor Cycles

**Simpson W D** 307 1/2 S Neil

**Stockwill W V** 505 N Goodwin av U

### Municipal Castings

**BURR COMPANY (The)** 714 Champaign

### Musical Merchandise

**EGGLESTON MUSIC HOUSE** 41 Main

**LAWRENCE G W** 112 W Main U

**LLOYDE D H** 7 Main

### Music Teachers

**Adams Grace D** 307 W Hill

**Carpenter H I** 204 Co-Op Bldg

**Cohen Julius B (vocal)** 511 W Elm U

**Dexter Lula B** 614 W Illinois U

**Ewing Wallace M** 607 Union

**Foster Alethea Miss (piano)** 713 W Green

**Foster Alice Miss (piano)** 713 W Green

**Foster C W (violin)** 713 W Green

**Foster Letha Mrs (piano)** 713 W Green

**Hough Edith M Miss** 211 E John

**Long Mary** 606 W Illinois U

**McGehee Mahala Miss** 707 W Washington blvd U

**McWilliams Kate Miss** 608 S Race U

**Marsh Violet Miss** 106 1/2 S Neil

**Moore Chas L** 1107 S Prospect av

**Paisley Sela I Miss** 1000 W Illinois U

**Ruehe Mabel Miss, r** 908 S Lincoln av U

**Taylor Hattie Mrs** 402 S Busey av U

### Near Beers (wholesale)

**MATHENEY P T B (wholesale)** 8 S Oak

### Needlework

**Women's Exchange** 54 Main

### News Dealers

**BONGART W M** 19 E University av

**CLINKENBEARD G W** 501 N Neil

**CUNNINGHAM BROS** 25 Main

**FAULKNER WATSON** 101-103 S Neil

**MOLLET & WOLLER** 11 Main

**OLDHAM BROS** 123 S Race U

**Oldham Jos W** 122 W Main U

**REID GEO M** 75 Chester

**SWANNELL H & SON** 1 Main

**Van Noy News Co** I C Depot

# Gehrig's Cafeteria

Solicits your patronage in their new location  
in the Nelson Bldg. 20-22 Main St.  
Our motto is to please our patrons.

## The Champaign Mattress Co.

Manufacturers of High Grade Bedding, Mattresses remade

200-202 North First Street

Telephone Main 2388

New Ticks if desired

# Reliable Plumbing and Heating Co. (Inc.) <sup>105</sup> N. Walnut St.

Prompt and Efficient Service in All Branches

CHAMPAIGN, ILL.

Phones Main 1056, Garfield 1472

562 TWIN CITIES CLASSIFIED BUSINESS DIRECTORY

**Lawrence Sutherland**  
General Contractor and Builder  
Estimates Given on Short Notice  
Office 304 W. Illinois St., Urbana, Ill. Phone Main 3464

## News Dealers (wholesale)

Hunt W F 206 N Neil

## Newspapers and Publications

**BANKER-FARMER** (The) (monthly) 405 First Natl Bank Bldg

**CHAMPAIGN DAILY NEWS AND GAZETTE** 48-52 Main

**ILLINI** (daily) 107 University Hall

**ILLINOIS MAGAZINE** (monthly) 106 University Hall

**ILLIO** (1921) 106 University Hall

**PALM THE** (ATO) 604 E Green

**SIREN** (The) (Monthly) 107 University Hall

**URBANA DAILY COURIER** 111-113 N Race U

## Nurses

Ahern Margaret Miss (reg), r 209 W Church

Ahern Roma Miss (reg), r 209 W Church

Ambrose Lillie Mrs (pract) 107 Avondale

Anderson Grace (reg), r 112 W Hill

Baird Ellen M Miss (reg), r 402 S Mathews av U

Bebout Sarah E Mrs (pract), r 205 1/2 N Randolph

Benell Hannah S Miss (trained) 401 N Prospect

Bergin Mary A (trained) 307 Stoughton

Bogan Laura Mrs (pract), r 507 W Washington

Boone Elizabeth S (reg) 908 W Illinois U

Bridgewater Ethel E Miss (trained) rms 503 S Elm

Burnett Laura M Miss (grad) 404 First Natl Bank Bldg

Burnette Hazel Miss (reg) 202 W Park av

Burnham Alice C Miss (grad) 16 Imperial Bldg

Campbell Mary (reg), r 112 W Hill

Crawford Ella E Mrs (pract) 911 W Church

Dain Harriet J (reg), r 709 W Hill

Dalton Grace Mrs (pract), r 402 W Elm U

Danison Frances Mrs 508 E Springfield av

Dilley Florence (reg), r 112 W Hill

Donaldson Anna Miss (reg), r 707 W High U

Dull Emma Miss (pract), r 202 W White

Edwards Bessie Miss (grad), r 804 W Hill

Egbert Lou Mrs (pract) 614 W Springfield av

Ekens Ethel Miss (reg) 202 W Park av

Gallaher Mary S Mrs (pract), r 211 E Green U

Garland Mary Mrs (pract), r 312 Maple

Granger Nellie C (pract) 702 N McKinley av

Greenlaw Margaret Mrs (pract), r 307 E Oregon U

Griffin Margaret Miss (pract), r 122 W Park av

Griggs Nettie Mrs (pract), r 108 S State

Hall Irby Miss (c) (grad), r 604 E Vine

Hallday Ada Miss (reg), r 121 W University av

Hanson Alma Mrs (pract) 908 S Oak

Harper Arvilla (pract) 508 S 4th

Harrison Ethel Miss (reg), r 501 S Elm

Hart Anna Dee Miss (reg) rms 205 W Park av

Hart Frances E (reg) rms 205 W Park av

Hauser Florence Miss (reg), r 705 N Busey av U

Howell Jennie Mrs (pract) 109 William

Hurd Hazel A Miss (reg) 505 S 1st

**STUDENTS SUPPLY STORE**  
SERVICE SAVING SATISFACTION

# Smith & Co.

## FIRE PROOF COLD STORAGE, PURE ICE

PLANTS—811 N. STATE ST., CHAMPAIGN  
N. COLER AVENUE, URBANA

BOTH  
PHONES

# STRAUS BROS. & CO.

Ligonier, Indiana

# FARM MERCHANTS

Bruce Henderson, Dist. Mgr.

505-506 First Nat'l Bank Bldg.

## TWIN CITIES CLASSIFIED BUSINESS DIRECTORY

563

**WELL DRILLER, U. S. MODEL B. WINDMILLS.**  
**PUMPS, REPAIRS, WORK PROMPTLY DONE**  
Phone Garfield 5450  
611 E. Elm St., Urbana

**W. M. DAVIS**

Jackson Nellie Miss (reg), r 107 W High U  
Killen Jamica Miss (reg) rms 115 W Park av  
Lemmon Ella Mrs (pract) 1118 S 1st  
Lundburg Signe Miss (reg) rms 814 W Hill  
McCain Esther Miss rms 601 N Neil  
McCarthy Mary Mrs (trained) 401 1/2 W Springfield av  
McElrea Della M Miss, r 1210 Hickory  
McGee Evelyn Miss (trained), r 606 S State  
McGee M M Mrs (pract), r 606 S State  
Martin Addie Mrs (pract) 403 S Randolph  
Martin Edith A (pract), r 312 W Hill  
Pinkston Flora A Miss (grad) 16 Imperial bldg  
Pinkston Florence A Miss (trained) 1217 W Church  
Porter Justine E Miss (reg), r 103 N Coler av U  
Postlewait Mattie Miss (trained), r 814 W Main U  
Reading Elizabeth Mrs (pract), r 801 University av U  
Reinhart Ada (trained) 201 W Church  
Ross Sarah Mrs (pract) rms 308 W High U  
Schubarth Johanna, r 112 W Hill  
Stalt Esther (trained) 201 W Church  
Stillwell Maude Mrs (reg), r 402 W Green  
Tarter Leona Mrs (pract), r 511 University av U  
White Sabina I Miss (trained), r 1201 Hickory  
Whitney Margaret (trained) 206 N Race U  
Williams Atlanta Mrs (pract) 1004 W Vine  
Wyatt Sue B (reg), r 112 W Hill

### Oculists

**HULETT R W** 304 Illinois Bldg  
**SPEARS CHAS H** 432 Illinois Bldg  
**ZORGER ANNIE L** 5 1/2 Main

### Office Fixtures and Furniture

**ALTABE A** 211 S Neil  
**FOSTER P D** 305 S Chestnut  
**MOOREHEAD FURNITURE CO** 102-104 S Neil

### Office Supplies

**CAMPBELL RAYMOND B** 202 W Main U  
**FLANIGAN-PEARSON CO** 10-12 Chester  
**KNOWLTON & BENNETT (Inc)** 135-137 W Main U  
**LOYDE D H** 7 Main  
**TWIN CITY PRINTING CO** 116-118 N Neil  
**U OF I SUPPLY STORE** 627-631 S Wright  
**WHITE R C & CO** 612 E Green

Typewriter Papers, Etc.

DISTRIBUTORS OF THE CORONA TYPEWRITER

## R. C. WHITE & CO.

Typewriters and Supplies

Ribbons, Carbon Paper 316 N. Hickory St.  
Mimeographing 612 E. Green Street

Champaign, Ill.

**Kruse Auto Works**

Automobile Repairing of All Kinds  
a Specialty.  
69 E. University Av.  
74 Chester St.  
Phone Garfield 3416

## Champaign Seed Co.

9 EAST UNIVERSITY AVE.

High grade, tested, field and garden  
seeds. Headquarters for poultry  
feed and supplies

MAIN: 292 GARFIELD: 1735

**THE Red Line TRANSFER, STORAGE AND TAXI CO.**  
**PHONES, MAIN 304 AND 324**  
 115-117 N. Walnut St.

564 TWIN CITIES CLASSIFIED BUSINESS DIRECTORY

**James N. Levinson, Coal**  
**Junk, Hides and Wool**  
 510 S. Chestnut St.  
 Phone Main 3108 Champaign

**Ohio Farms**  
**STRAUS BROS & CO** (Ligonier Ind) 505-506 First Natl Bank Bldg

**Oils and Greases**  
**HERRICK HARRY** Neil Walnut and Logan  
 Indian Refining Co 15 E Springfield av  
 Johnson Oil Refining Co Chas E Mueller distributor 128 S Walnut

**KOOGLER F S** 322 Hickory  
 Oldham Clyde C 204 W Elm U

**STANDARD OIL CO** cor Church and Goodwin av branch  
 103 E Elm U and 203 S Neil

**TRUE K F** 103 W Hill

**K. F. TRUE**

103 W. Hill St.  
 Gasoline and Oil  
 Main 809

**WALLS W W & CO** 33 E University av  
 Oleomargarine  
**CHAMPAIGN SANITARY MILK CO** 413-415 E University

**Optometrists**  
 Bailey W S 28 Chester  
**BOWMAN JOS C** 110 N Neil  
**CRAIG T H** 5 Main  
**MAURER CHAS** 213 N Neil



**CHARLES MAURER**  
 Registered Optometrist  
 Eyes Examined.  
 Glasses Fitted.  
 213 N. Neil St.,  
 Champaign, Ill.

**SMITH & MOUCH** 202 N Neil  
**WALLIN MARIE E** 19 1/2 Main  
**WALLIN S M F** 19 1/2 Main  
**WUESTEMAN A E** 14 Main

Orchestras see Band and Orchestras

**Osteopathic Physicians**  
 Coffey Opal E r 209 W Park av  
**HARTFORD WM** 302 Illinois Bldg  
**McMASTERS L A** 222 W Main U Garfield 4433  
 Mills Anna M 416 Robeson Bldg

**Commercial Photographer**  
**Photo Finishing**  
**STRAUCH'S**  
**PICTURES**  
 and Picture Framing  
 625 S. Wright St., Champaign

**THE Glasgow TAILORS**

**SUIT OR OVERCOAT MADE TO ORDER**  
 YOUR NEIGHBOR WEARS ONE  
 314 N. Hickory St. **LARRY J. POWERS, Manager**

**VICTOR AGENT**  
24-26 Main Street

**House Furnisher**  
Main 151, Garfield 1272

**C. A. KILMER**

**PARKER FRANK A** 133 W Park av  
Pollard C E 205 Co-Op bldg  
Scott Henry A 411 Robeson Bldg  
Scott Nelle B Miss 206 W Church

**Overall Manufacturers**  
Rissman John & Son 224-226 W Main U

**Painters Supplies**  
BACON G N & CO 107-109 N Walnut  
BACON T M & SONS cor Walnut and Taylor  
WILLIAMS CHAS F CO 412 N Neil

**Paints and Oils**  
BACON G N & CO 107-109 N Walnut  
BACON T M & SONS 119-121 N Walnut  
KNOWLTON & BENNETT (Inc) 135-137 W Main U  
ROBESON F K Church and Randolph  
ROTH'S HARDWARE 28 Main  
TAYLOR HARDWARE CO 76 E University av  
WILLIAMS CHAS F & CO 412 N Neil

## Sherwin-Williams Paints and Varnishes

### CHAS. F. WILLIAMS CO.

412 N. Neil St. Phone: Main 278  
Champaign, Illinois

**Paints and Oils (wholesale)**  
BACON G N & CO 107-109 N Walnut  
BACON T M & SONS 119-121 N Walnut

**Paint Manufacturers**  
Casad Jas G & Co 601-603 N Romine U

**Paulins**  
STRODE GEORGE 201 N Walnut

**Paving Contractors**  
SOMERS FRANK A 401 N Orchard U  
STIPES & PILCHER 47 Chester

**Pawn Brokers**  
Crescent Loan Bank 106 N Walnut

**Pennant Manufacturers**  
GULICK TAILORING CO 209 1/2 N Neil

**Pensions**  
COFFMAN WM H 22 1/2 Main  
PRICE WALTER E 3 Price Bldg

**Phonograph Repairs**  
WILSKE F A 322 Hickory

**Phonographs**  
EGGLESTON MUSIC HOUSE 41 Main  
KECK FRANK D FURNITURE CO 114-116 W Church  
LEWIS W & CO 113-123 N Neil cor Park av  
LLOYDE D H 7 Main  
PATTERSON M J & CO 105-7 N Neil

**Kruse Electric Shop**  
111 S. 1st. St.  
H. P. KRUSE, PROPRIETOR.

**General Contractors of House Wiring, Fixtures, Motors, Electric Washers, Farm Lighting Systems and Vacuum Cleaners.**  
PHONES: RES., MAIN 2491 GARFIELD 3314 STORE MAIN 504

# Twin City Roofing Co.

# Roofing and Sheet Metal Contractors

Phone Main 105; Phone Garfield 1763

201-5 S. First Street, Champaign

District Agents MUTUAL LIFE INSURANCE CO., OF NEW YORK  
Farm Loans, Insurance. Property for Sale or Exchange  
Surety Bonds

**T. A. BURT LOAN CO.**

112 WEST MAIN STREET, URBANA

### Photo Engravers

GRUBB G R & CO 114½ N Walnut

### Photographers

ABERNATHY'S STUDIO 313 N Walnut

DUNCAN'S STUDIO 614 E Green

HAMELIN STUDIO THE 212 Price Est Bldg

Maguire Studio 218 W Main U

Renne H L 208½ N Neil

Rose Studio 21½ Main

STRAUCH B A 625 S Wright

WEBER STUDIO 602 E John

### Photographic Supplies

CUNNINGHAM BROS 25 Main

LESLIE F M 121 W Main U

LLOYDE D H 7 Main

STRAUCH B A 625 S Wright

SWANNELL H & SON 1 Main cor Neil

U OF I SUPPLY STORE 627-31 S Wright

### Physicians

Appelle C Geo 520 Robeson Bldg

BEARDSLEY F A 300 Kariher Bldg

Bennett Cleaves 418-20 Illinois Bldg

Bucher C S 502 Robeson Bldg

Burres W F 215 W Main U

Cavenee E L 314 Illinois Bldg

DALLENBACH J C 421 Illinois Bldg

Davis C S 2½ Main

DAVIS E G 215½ W Main U

DOLAN J EDWARD 408-409 First Natl Bank Bldg

EADE T M, 15 E University av

FINCH JAS A 308 Illinois Bldg

Gray Wm L 412 Illinois Bldg

GULICK C D 218 W Main phone M 205

Honn Wm M 416 Illinois Bldg

HULETT R W 304 Illinois Bldg

Johnson Chas B 804 W Church

KARIHER H C 300 Kariher Bldg

KIRBY A DARWIN 308 Illinois Bldg

KRATZ E A 9-10 Imperial Bldg

Lindley A M 119½ W Main U

Lindley M L 119½ W Main U

McKinney Ira 300 to 302 1st Natl Bank Bldg

McKinney T J 300 to 302 1st Natl Bank Bldg

MASON JAS S 129 W Elm U

MOSS CHAS T 625 S Wright C 202 W Elm U

Miner Ellen 329 Illinois Bldg

Newcomb C F 403 Illinois Bldg

Nichols Chas A 220½ W Main U

Osborne J W 408 Illinois Bldg

Rawlings Harvey F 325 Illinois Bldg

REPLOGLE P'S 408-9 Robeson Bldg

Rowan H E (c) 112½ N Walnut

Scheib G F 202 Co-Op Bldg

SCHOTT DARWIN 408-9 Robeson Bldg

**H. Swannell & Son**  
"Jexall Remedies"

DRUGGISTS

**P. D. Foster** Mill, Cabinet and Furniture Work  
Repairing and Refinishing Antique Furniture  
A SPECIALTY

206 South Chestnut Street  
Phone Garfield 1120

# T.M. BACON & SONS

Wall Paper, Paints, Glass, Brushes.  
On the Corner of Walnut and  
Taylor Sts. CHAMPAIGN, ILL.

TWIN CITIES CLASSIFIED BUSINESS DIRECTORY

567

**PASTEURIZED, PURE AND WHOLESAME**  
**SOLD ONLY BY UP-TO-DATE GROCERS**  
**Always Buy Corn Belt Butter**

Schowengerdt Wm E 412 Illinois Bldg  
 SMITH E S 110 Cohen Bldg U  
 Secker Wm V 206-208 Citizens State Bank Bldg  
 SPEARS CHAS H (eye ear nose and throat) 432 Illinois Bldg  
 Stanley O O 200 Co-Op Bldg  
 WAY GEO F 102 Cohen Bldg U  
 West J H 216-217 Price Est Bldg  
 Wilson Harlow V (oculist) 403 Illinois Bldg  
 WISE EARL D 405 Illinois Bldg  
 YANTIS D E 210 1/2 W Main U  
 ZORGER ANNIE L 5 1/2 Main  
 ZORGER WM H 5 1/2 Main

**Piano Tuners**

Carpenter H I 204 Co-Op Bldg  
 HILL CELESTIN S 311 W Springfield av  
 Hyde Norman, r 406 W Clark

**Pianos**

EGGLESTON MUSIC HOUSE 41 Main  
 LAWRENCE G W 112 W Main U  
 LLOYDE D H 7 Main  
 Sill L L 2 Hamilton Bldg  
 Sturdyvin E E 122 N Neil

**Pictures and Framing**

JOHNSON J GEO 116 W Park av  
 KECK FRANK D FURNITURE CO 114-116 W Church  
 LESLIE F M 121 W Main U  
 STRAUCH B A 625 S Wright

**Planing Mills**

ALEXANDER LUMBER CO 368 N Walnut  
 ALTABE A 211 S Neil  
 FOSTER P D PLANING MILL 305 S Chestnut  
 HUFF S E & CO 295-299 N Race U  
 HUNTER ROURKE & CO 211-217 N Market U  
 WELSHLY E R 602 Hickory

**Player Piano Music Rolls**

LEWIS W & CO 113-123 N Neil cor Park av

**Plow Work**

CONNER & QUAYLE 34 E Washington

**Plumbing and Heating**

APPERSON & MOOMAU 120 S Race U  
 CHAMPAIGN PLUMBING & HEATING CO 315 N Walnut  
 FINDER FRED A 202 3/4 S 1st  
 Gallagher J Ray & Co 104 N Market U  
 GUNDLOCK & MINER (Kohler Ware) 219 W Main U  
 JOHNSON BROS 402 N Neil  
 KERN O L & CO 111 N Market U  
 RELIABLE PLUMBING AND HEATING CO (Inc) 105 N Walnut  
 WALSH & WOZENCRAFT 57 E University av  
 WEBBER & HOLMES 205 E Main U  
 YOUNG ROY E 505 Union

**Portable Houses (mnfrs)**

ALEXANDER LUMBER CO 702 S Neil

**STOLTEY'S Garage**  
**OPEN DAY AND NIGHT**  
 3 Entrances, E Univ. Ave, Chester and Water Sts.  
 J. C. MANION, Propr.

CALL AT

**LLOYDE'S FOR ILLINOIS SOUVENIRS**

7 Main

# L. B. Tobias & Co.

Women's and Children's Ready-to-Wear. Millinery, Suits, Coats, Dresses and Corsets  
113-115 W. CHURCH ST.

568

TWIN CITIES CLASSIFIED BUSINESS DIRECTORY

**Wholesale and Retail Ice Cream Sherbets and Ices**  
**115 E. University Ave.**  
**Both Phones**  
**Champaign Ice Cream Co.**  
**ABSOLUTELY SANITARY**

- Portable Seats**  
LEAVITT MNFG CO 208-210 Griggs
- Poultry**  
CHAMPAIGN PRODUCE INCORPORATION 71 E University av  
TWIN CITY FISH MARKET 114 N 1st
- Poultry Supplies**  
CHAMPAIGN SEED CO 9 E University av
- Printers**  
CAMPBELL P S 202 W Main U  
FLANIGAN-PEARSON CO 10-12 Chester Louden & Flaningam 114-116 N Walnut  
MILES & PARRIS 108 S Neil  
MUNHALL PRINTING HOUSE 17 Taylor  
TWIN CITY PRINTING CO 116-118 N Neil  
UNIVERSITY PRESS 161 Administration Bldg  
URBANA COURIER 111-113 N Race U
- Produce (wholesale)**  
FARRAR & QUINLAN 116-118 N Market  
HOWSE L K 56-58 Main
- Psychologists**  
HOLLEY CHAS E 411 1st Natl Bank Bldg
- Publishers Agent**  
Groves Chas W 3rd fl 3 Main
- Pumps and Repairs**  
DAVIS W M 611 E Elm U  
RELIABLE PLUMBING & HEATING CO (Inc) 105 N Walnut
- Radiator Repairs**  
Champaign Radiator Wks 211 (rear) N Neil  
CHAMPAIGN WELDING WORKS 342 Hickory  
URBANA WELDING WORKS 129 N Race U
- Railroads (Electric)**  
ILLINOIS TRACTION SYSTEM 39 E University and 120 E Main U  
KANKAKEE & URBANA TRACTION CO 108 N Market U  
URBANA & CHAMPAIGN RY GAS & ELECTRIC CO (Street Railway) 41 E University av  
WESTERN RAILWAYS & LIGHT CO I T Bldg
- Railroads (Steam)**  
BIG FOUR (C C & St L R R) 719 N Neil and 308 N Market U  
ILLINOIS CENTRAL RAILROAD 60 Main  
WABASH R R CO 713 N Neil 220 N Market U
- Real Estate**  
Adams C S 204½ N Neil  
Albert Harry D 112 W Church  
ALYEA GERTRUDE (city properties) 510 Lincoln Bldg  
American Homes Savings Co 9 Main  
BADDELEY T J & SON 3 Baddeley-Stipes Bldg  
Beers S P 111½ W Main U  
BEERS & BEERS 205 N Walnut  
BOGGS & ARMSTRONG 113 N Race U  
Borah C R 19½ Main

**Illinois Hotel**  
**ALWAYS OPEN**  
**Chris Martens, Prop.**  
**202-204 N. Walnut St., Champaign**  
**Phone Main 810**  
**Martens' Cafe**

# M. J. Patterson & Co.

Furniture, House Furnishings, Stoves  
Rugs, Linoleums, Phonographs,  
FURNACES

105-107 N. NEIL ST.

CASH OR CREDIT

PHONE GARFIELD 2245



All Work  
Guaranteed

We Call for  
and Deliver

Drive up  
345 N. Hickory

L. D. DALEY TIRE CO., Vulcanizers

GATES HALF SOLE Tires

AUTHORIZED SERVICE STATION

Call up  
Main 3730

Knight,  
Blackstone,  
Curds and  
Fabrics  
Quality  
First

TWIN CITIES CLASSIFIED BUSINESS DIRECTORY

569

BRAMBLETT L W & CO 6 Swannell Bldg  
Brannock W R 2 Swannell  
Brining O L 308 Lincoln Bldg  
Brown F M 411 W University av  
BURT T A LOAN CO 112 W Main U  
BURTON O K 612 E Green  
CAMPBELL F G & SON 107 N 1st  
Carroll F C 204 1/2 N Neil  
Clark Leslie B 305 Davidson Drive  
COFFIN W E 135 W Main U

## WM. E. COFFIN REAL ESTATE

Insurance and Loans.

CHAMPAIGN COUNTY AND  
SOUTHEAST MISSOURI FARMS

Phone Main 846

Urbana, Ill.

135 W. Main St.

Coggeshall F A 312 Illinois Bldg  
COUGHLIN WM J 505-506 First Natl Bank Bldg  
Elson C B 427-8 Illinois Bldg  
ENOCHS DELBERT R 309-310 First Natl Bank Bldg  
Fieg F R Hessel Bldg  
Freeman Gus T 504 W Elm U  
FRISON E H 3 Swannell Bldg  
GARDNER E A 216 Citizen's State Bank Bldg  
George Robt 5 Swannell Bldg  
GLENN LESLIE L 312 Illinois Bldg  
Harris C F 206 Champaign Natl Bank Bldg  
Helm C S (farm lands) 607 W White  
HENDERSON BRUCE 505-506 First Natl Bank Bldg  
HESSEL LAND & LOAN CO Hessel Bldg  
HIDY WM R 21 Main  
HOBART MARCENE E 203 Champaign Natl Bank Bldg  
Hopkins F O 312 Illinois Bldg  
HOWARD CHAS P 129 W Hill  
Huber & Keagle 9 1/2 Main  
HUGHES S K 1-2 Lesure Bldg  
KERKER HARRY E 203 Champaign Natl Bank Bldg  
KLANK & SMITH 507 Robeson Bldg  
LEMON CHAS H (southeast Missouri) 905 W Oregon U  
McCLELLAND T H 19 1/2 Main  
McGEHEE JOHN 214 Co-Op Bldg  
McGraw Thos S 102 E University av  
MAC LEAN A H 137 1/2 W Main U  
Miller J W 105 Cohen Bldg U  
MORRIS & YOUNG 104 Cohen Bldg U  
Musson R F 506 Lincoln Bldg  
Nash Howard 112 W Church

# G. R. Mann Electric Co.

Storage Batteries for All Cars  
Automotive and Commercial Electric  
Repairing. PHONE MAIN 4138  
510 N. NEIL ST.

25 Main St. Champaign  
Phone Garfield 1244

# CUNNINGHAM BROS. DRUGS

# Dee Todd CONTRACTOR and BUILDER

208 Price Estate Bldg.

Garfield 2119

# E. V. Kirby Auto Co.

110-112 N. MARKET ST., URBANA, ILLINOIS



## Sales and Service

Salesroom Lincoln Bldg., Champaign

570

TWIN CITIES CLASSIFIED BUSINESS DIRECTORY

Up-to-Date  
Private  
Office

**FOOT TROUBLE? Dr. F. J. JORDAN**  
LICENSED CHIROPODIST CHAMPAIGN  
OVER 36 MAIN ST.  
PHONE MAIN 1459

OLDHAM JAS G 107 Cohen Bldg U  
PARKER GEO R 105 Cohen Bldg U  
Parks M S 110 1/2 W Main U  
Parrett R A 306 Lincoln Bldg  
PRICE WALTER E 3 Price Bldg  
Reichman Harry 304-5 Lincoln Bldg  
ROBERTS CHARLES J 507 Robeson Bldg

## CHAS. J. ROBERTS REAL ESTATE

Life, Accident, Fire Automobile  
and General Insurance

506-507 Robeson Bldg.  
CHAMPAIGN, ILL.

Phones: Garfield 2237  
Main 2418

Robinet G W 510 Lincoln Bldg  
ROLAND ANTON & SON 112 N 1st  
Ryan Daniel T 105 W Springfield av  
Sheridan Arthur 202 1/2 N Neil  
Snider D H 306 Lincoln Bldg  
Stahl Chas M 508-9 Lincoln Bldg  
Staley B P 314 Hickory  
SULLIVAN WM & SON 120 1/2 N Walnut

## Wm. Sullivan & Son

Real Estate, Loans and Insurance

Champaign City Property and Farm Lands a Specialty

6% Farm Loans For Sale

Office 120 Walnut St.

SWEARINGEN MARY M (broker) 402 Chalmers  
Walcott C W 1117 Nevada U  
WITWER BROS (Exchanging a Specialty) 22 1/2 Main  
Wilson T D 204 1/2 N Neil  
YAKEL C W 308 Lincoln Bldg  
YAKEL HARLEY B 308 Lincoln Bldg

Re-Inforcing Steel  
STIPES & HECKER 47 Chester

Roofing  
ALEXANDER LUMBER CO (The) 368 N Walnut  
DERROUGH & MOORE 508-510 N Neil  
HUFF S E & CO 295-299 N Race U  
HUNTER, ROURKE & CO 211-217 N Market U  
STIPES & HECKER 43 Chester  
TWIN CITY ROOFING CO 201 S 1st  
WALLS W W & CO 33 E University av

# Silver Moon

## RESTAURANT & LUNCH ROOM

GEO. THEODORE, PROP.  
Clean, Quick Service 57 Main St. Champaign, Ill. Phone Main 870

# Mollet & Woller

## Drugs and Sundries

11 MAIN STREET  
PHONE GARFIELD 1355

# G. N. BACON & CO.

107-109 N. Walnut St.

# PAINTING AND DECORATING

Wall Paper, Paints, Glass, Brushes

Phone, Garfield 1138

TWIN CITIES CLASSIFIED BUSINESS DIRECTORY

571

Restaurants and Lunch Rooms see also Cafeterias  
 Blue Front Cafe (c) 67 Main  
**BUCH FRED W** 707-709 N Neil  
 Buck Lewis D 508 E Green and 210 S Mathews U  
**BUSHERT R E** 9 Taylor

## R. E. BUSHERT

RESTAURANT AND LUNCH ROOM

OPEN DAY and NIGHT

Our Motto—Service and Quality.

Garfield: 2263

9 Taylor St.

Butsch Anna Mrs 106 N Market U  
 Campbell F B 120 N Walnut  
 Cheesewright Wm S 417 N Neil  
 Chesley & Co 507 S Goodwin av U  
 College Hall Dining Room 311 E Green  
**COLUMBIAN CAFE** 209 W Main U  
**COOPER'S CAFETERIA** 318 Hickory lunch room 317  
 Fremont

**CORT BILLIARD PARLOR** 215 ½-217 ½ N Neil  
**COURT HOUSE CAFE** 106 E Main U  
 Fromm Chas 75 Main

**GEHRIG'S CAFETERIA** 20-22 Main  
 Green Tea Pot 602 E Green  
 Guntle M C 106 N 1st  
 Hart E Miss 117 (rear) W Main U  
 Hawk R D 1102 B W Main U  
 Hitchcock L J 1113 W Main U  
 Hoover Chas E 502 S Mathews av U  
 I C Lunch Room 60 Main

**ILLINOIS HOTEL & RESTAURANT** 202 to 206 N Walnut  
 Knott Grace Mrs 67 E University av  
 Lindeman Fred 711 N Neil  
 McBroom M P 403 E Green

**McCLURG HOTEL & RESTAURANT** 107 N Market U  
 Madden C A 319 N Walnut  
 Mahers Geo 214 N Walnut  
**MANDARIN INN** 8 ½ Main

**MEAD'S CAFETERIA** 610 E Green  
 Moore Wm E 111 N Walnut and 608 S 6th  
**OLYMPIA CONFECTIONERY** 102 W Main U  
 Ostrand G A 606 S 3rd  
 Samples S W (c) 605 N 5th

# PARIS

## Dyeing and Cleaning Co.

Office Park Theatre Bldg. 128 W. Church St.

Plant 112-116 W. Clark St.

Phones Main 1744-1944

Garfield 2135

EVERYTHING  
TO FURNISH THE HOME  
Corner Neil Street and University Av.

# MOOREHEAD'S

Invest Your  
Cash at

# COAL

## MOVING, TRANSFER PACKING and STORAGE

O. B. PARKHILL

Garfield 2139

128 S. Walnut St., Champaign, Illinois



# A Fancy Confectionery

## Without Fancy Prices

Phone Main 225  
Phone Garfield 1421  
3 Main Champaign

572

TWIN CITIES CLASSIFIED BUSINESS DIRECTORY

Rich corn, wheat, clover and alfalfa land, good as you will find in Champaign County, and the prices are 50 percent less. Other lands and city property for sale and exchange.

**South East Missouri Land**

Phone Main 1227.

905 W. Oregon St., Urbana, Ill.  
CHAS. LEMON

SEMINOLE CAFE (c) 64 Main

## The Seminole Cafe

All the traditions of Service and Excellence of food.  
The place where the management looks after the personal welfare of each and every guest.

64 E. Main

Champaign

SILVER MOON RESTAURANT 57 Main

Stark Ralph 69 1/2 Main

Swanson F E & Son 206 S Mathews av U

Thomas Alfred (c) 63 Main

Webster Geo W 508 E Green

Roofing Tile (concrete)

LANGE BROS 701 Hickory

Rubber (old)

CHAMPAIGN JUNK CO 12-14 Logan

TWIN CITY IRON & METAL CO 116-118 N Oak

Rubber Stamps

URBANA STAMP WORKS 202 W Main U

Rug Cleaning

DUNCAN RUG CO 611 N Walnut

PARKER J F & SON 109 W Elm U

PARIS DYEING & CLEANING CO 128 W Church

SOUDER L B 206 and 518 N Neil

Rug Manufacturers and Weavers

DUNCAN RUG CO 611 N Walnut

Gordon John F 302 N Harvey

PARKER J F & SON 109 W Elm U

Rugs

HALL CHAS A CO (The) 208-10 W Main U 115 S Race U

KECK FRANK D FURNITURE CO 114-116 W Church

KILER C A 24-26 Main

LAWRENCE G W 112 W Main U

LEWIS W & CO 113-123 N Neil cor Park av

LILLARD & GETMAN 44-46 Main

MOOREHEAD FURNITURE CO 102-104 S Neil

PATTERSON M J & CO 105-7 N Neil

RELIABLE FURNITURE CO 101-103 E University av

ROBESON F K Church and Randolph

Rug Sizing

PARKER J F & SON 109 W Elm U

Sand and Gravel

HARRIS-DILLAVOU & CO 25 E Springfield av

STIPES ROYAL A 121 W Church

STIPES & HECKER 47 Chester

WALLS W W & CO 33 E University av

Sanitary Company

TWIN CITY SANITARY CO 505-7 N Neil

# Metzler & Schafner Co.

Champaign's Finest Food Store  
Private Bell Exchange 2400  
Garfield 1223 and 1527

# F. S. Koogler

PEERLESS Cars, BETHLEHEM Trucks  
Auto Tires, Oils and Accessories

322 Hickory St.

Phone Garfield 1759

# S. E. Dillavou

Dealer in Farm Machinery, Buggies and Surreys  
Gasoline Engines, Cream Separators, Gas Tractors  
335 N. Walnut St., Champaign  
Phone Main 436 Phone Garfield 1174

TWIN CITIES CLASSIFIED BUSINESS DIRECTORY

573

## Sash and Doors

ALEXANDER LUMBER CO 702 S Neil  
FOSTER PLANING MILL 305 S Chestnut  
HUFF S E & CO 295-299 N Race U  
HUNTER, ROURKE & CO 211-217 N Market U  
WALLS W W & CO 33 E University av  
WELSHLY E R 602 Hickory

## School Books and Supplies

FAULKNER WATSON (new and used) 101-103 S Neil  
KNOWLTON & BENNETT (Inc) 135-137 W Main U  
LLOYDE'S 7 Main

## Schools

BROWN'S BUSINESS COLLEGE 3rd fl Swannell Bldg  
1-3 Main  
CHAMPAIGN COMMERCIAL COLLEGE (Inc) 4th fl  
Robeson Bldg  
INTERNATIONAL CORRESPONDENCE SCHOOL 301  
Lincoln Bldg

## Screens

ALEXANDER LUMBER CO 368 N Walnut  
FOSTER PLANING MILL (window) 305 S Chestnut  
ROBESON F K Church and Randolph

## Second Hand Goods

KRUSE W C 113-115 S 1st

## W. C. KRUSE

New and Used Furniture, Stoves, etc., Bought and Sold  
113-115 South First Street

Garfield 3314

Mirrors Resilvered

Legue M 204 N 1st  
Nalley J D 116 S Neil  
SACKETT A D 117 E University av  
Sackett H J 207 S Market U  
STOOLMAN CHAS 126 E University av

## CHAS. STOOLMAN

126 E. University Ave.

New and Used Furniture Bought and Sold  
Main 2828

## Seeds

HALL CHAS A CO (The) 208-10 W Main U 115 S Race U

# Perfection Sales Co.

Perfection, Braender, Hood, Tires  
and Tubes, and Tire Accessories  
322 N. Neil St. A. M. Davis, Mgr. Tel. Main 4121

S. E. HUFF & CO.  
NORTH RACE STREET, URBANA  
PHONES BELL 978, AUTO 4264

"Ask  
Huff"  
ABOUT  
LUMBER  
AND COAL

# Paul & Lambert

## SHOES of QUALITY

PHONE GARFIELD 1771  
Cor. Main and Walnut, Champaign, Ill.

**CHAMPAIGN SEED CO** 9 E University av  
 McFadden Hunter 301 S Neil  
**STANNER GUY W** 126 S Market

**Guy W. Stanner Seed House**

**HIGH GRADE  
 FIELD SEEDS**

126 S. Market St.

Champaign, Ill.

Phone: Garfield 2142

**Sewer Pipe**

**BENNETT JOHN B** Central av and Big 4 R R U  
**JOHNSON BROS** 402 N Neil  
**RELIABLE PLUMBING AND HEATING CO** 105 N Walnut  
**STIPES & HECKER** 47 Chester

**Sewing Machines**

**LLOYDE D H** 7 Main  
 Singer Sewing Machine Co 122 N Neil

**Sheet Metal Work**

**DAWSON B H** 111 W Elm U  
**DERROUGH & MOORE** 508-510 N Neil

**HARRY DERROUGH**

**HARRY MOORE**

**DERROUGH & MOORE**

**ALL KINDS OF ROOFING**

Sheet Metal Work In All Its Branches

508-510 N. Neil

Champaign, Ill.

**Heavy Metal Work A Specialty**  
 Phone Main 202

**Johnson C W** 115 (rear) S Race U  
**McGLADE H** 120 W University av  
**MILLER CHAS B** 522 N Neil  
 Prentice Chas E 11 E University av  
**ROTH'S HARDWARE** 28 Main  
**TWIN CITY ROOFING CO** 201 S 1st

**Shoe Repairing**

**Cord R F** 126 W Elm U  
**Dust & Slimp** 210 (base) N Neil  
**D'Urso Anthony** 108 S Race U  
**D'Urso Jas** 118 W Main U  
**Fiebig W** 207 (base) N Walnut  
**Freeman A J** 513 N Neil  
**Gordon A W** 17 Taylor  
**Hill A B** 509 S Goodwin av U  
**Hanan Ike** 38 Main and 404 E Green  
**Jordan A J** 705 N 5th

**Mandarin Inn**  
**Restaurant**  
 Steaks, Chops, Chop Suey  
 HIGH CLASS SERVICE  
 8-1-2 MAIN STREET, CHAMPAIGN

**SOFT WATER LAUNDRY**  
 OLSON BROS., PROPRIETORS  
 125 North Race St., Urbana, Ill.  
 Phones, Main 880, Garfield 4506

**Roth's Hardware**

**Stoves, Furnaces, Sheet  
 Metal Work, Furnaces  
 Repaired**

Phone Main 138

28 Main Street

Room 504 First Nat'l Bank Bldg. Phone, Garfield 1719

MERCHANT TAILOR

HOMER EALEY

La Sell H R 603 S Wright  
Leasure L D 58 E University av  
Meriwether J T 13 Taylor  
Propst C H 304 N Harvey U  
Simon H 510 E Green  
Snyder W G (basement) 13 Main  
Stewart Edw 108 E Washington  
Wascher A C 624 N Neil  
Wascher C F 205 N 5th

Shoe Shining

Brown & Jackson (c) (base) 27 Main  
CAMPUS (The) 510 E Green  
GREEN ALLEN (base) Kariher Bldg

We Cater To Ladies Especially

## ALLEN GREEN

Phone Main 1943

Under Tucker's Drug Store

Best Shoe Shines in Twin Cities. We Clean and Dye all Kinds of Shoes. Our Own Delivery System.

Hite Bros (c) College Hall  
Kellarhs Gust H 38 Main  
Stokes Geo (c) 210 N Walnut  
Williams Wm (c) 4 (base) Taylor

Shoes

Cohen M & Son 54-56 E University av  
COOK BROS 219-221 N Neil  
Finch J H 104 W Main U  
Greenman Bros 106 E University av  
GRIMES SHOE STORES 130 W Main U and 100 W Church  
GROSSMAN D 108 E University av  
ISENBARGER & FLEMING 116 W Main U  
Jeter's Shoe Store 6 Taylor  
KAUFMAN J M & CO 16-18 Main  
Klorine Bros 47 Main and 111 W Main U  
KUHN JOS & CO 33-35 Main  
LEWIS W & CO 113-123 N Neil cor Park av  
LOWENSTERN M & SON 205 W Main U  
MEIS, MILTON & CO 212-216 W Main U  
PAUL & LAMBERT 27 Main  
ROBESON F K Church and Randolph  
SPALDING A W 19 Main  
STERN BROS 23 Main  
SWEARINGEN SHOE STORE 114 N Neil  
Swerinsky Bros 72 E University av  
WEINGARTEN SAM 39 Main

Show Cases (mfr)

FOSTER P D 305 S Chestnut

LESEURE BROS. HAVE THE BEST BILLIARD TABLES IN THE CITY  
211 NORTH NEIL STREET AND 914 EAST GREEN STREET, CHAMPAIGN, ILL.

# Murduck Bros.

Ladies' Ready-to-Wear  
"THE STORE THAT SELLS WOOLTEX"  
37-39 MAIN ST., CHAMPAIGN

THE IF IN LIFE MAKES INSURANCE NECESSARY  
**PHIL ARMOUR**

DISTRICT AGENT  
 NORTHWESTERN  
 MUTUAL LIFE

576

TWIN CITIES CLASSIFIED BUSINESS DIRECTORY

**Rings, Diamonds, Silverware** at **WUESTEMAN'S** Champaign

**Signs**

GILL 205 N Market

**Phone**

**Main**

**460**



**205**

**North**

**Market**

Gross Harry 201 E Water U  
 Schwietzka & Moore 11 E University av  
 Sharpe L G 22 1/2 Main

**Silos**

ALEXANDER LUMBER CO 368 N Walnut  
 SOMERS FRANK A (concrete) 401 N Orchard U

**Silver Smiths**

BOWMAN JOS C 110 N Neil  
 SMITH & MOUCH 202 N Neil

**Sky Lights**

DERROUGH & MOORE 508-10 N Neil  
 TWIN CITY ROOFING CO 201 S 1st

**Soft Drinks**

APOLLO CONFECTIONERY 132 W Main U  
 Centner R A 118 N 1st  
 CLINKENBEARD G W 501 N Neil  
 FRAT (The) 3 Main  
 ILLINOIS PARFAY CO (wholesale) 119 S Neil  
 Mackey Earl 104 E Main U  
 MATHENY P T B (wholesale) 8 S Oak  
 Monahan M J 105 N Market  
 MOSI-OVER 606 E Green  
 OLYMPIA CONFECTIONERY 102 W Main U  
 REID GEO M 75 Chester  
 Robbins W C 115 N Market  
 SCHULER BROS 9 Main  
 Taggart T T 203 N Market  
 VRINER'S 55 Main  
 Wolfram E A 120 N 1st

**Southern Lands**

WITWER BROS (Miss, Ala, Fla, Ark, lands) 22 1/2 Main

**Stationers**

CUNNINGHAM BROS 25 Main  
 FAULKNER WATSON 101-103 S Neil

**Reverets & Ehler**

**HUPMOBILE DISTRIBUTORS**  
 113-115 W. ELM ST. URBANA  
 PHONES MAIN 915, GARFIELD 4546

**T. H. McClelland**

**REAL ESTATE  
 and Exchanges**

Phone: Main 502 19 Main St.



# RELIABLE FURNITURE CO.

CASH OR CREDIT

A. I. KOERNEMANN

101 E. University Av.

Champaign

Main 65; Garfield 1709

TWIN CITIES CLASSIFIED BUSINESS DIRECTORY

577

**E. M. Moll's Garage**  
615 South Wright Street  
**BICYCLE PARTS, NEW AND SECOND HAND BICYCLES**  
In Stock. Tires, Tubes and Supplies.  
We do all kinds of repair work  
**CHAMPAIGN, ILL.**  
1 door north Sta. A, P. O.

**KNOWLTON & BENNETT (Inc)** 135-137 W Main U  
**LESLIE F M** 121 W Main U  
**LEWIS W & CO** 113-123 N Neil  
**LLOYDE D H** 7 Main  
**MOLLET & WOLLER** 11 Main  
**ROBESON F K** Church and Randolph  
**SWANNELL H & SON** 1 Main cor Neil  
**STUDENT SUPPLY STORE** 606 E Green  
**U OF I SUPPLY STORE** 627-31 S Wright  
**WILLIS G C DEPARTMENT STORE** 15-17 Main

**Stationers Manufacturing**

**FLANIGAN-PEARSON CO** 10-12 Chester  
**TWIN CITY PRINTING CO** 116-118 N Neil

**Steel Safes and Filing Devices**

**TWIN CITY PRINTING CO** 116-118 N Neil

**Stenographers (public)**

**COMMERCIAL SERVICE CO** 3rd fl 1-3 Main  
Garrison Blanche E 203 Champaign Natl Bank Bldg

**Specialists (eye ear nose and throat)**

**SPEARS CHAS H** 432 Illinois Bldg  
**SMITH E S** 110 Cohen Bldg U

**Storage Batteries see Batteries**

**Storage and Packing**

**CHESTER & O'BYRNE TRANSFER CO** 63 Chester  
**MARSHLY PAUL O** 205 S 2nd  
**PARKHILL O B** 128 S Walnut  
**RED LINE TRANS STORAGE & TAXI CO (The)** 115-117 N Walnut  
**SHOBE O E & CO** 119-121 N Race U

## O. E. SHOBE & CO.

Successors to E. W. Sampson

### NEW AND STORAGE FURNITURE

Clean, Fire-Proof Storage House at a Reasonable Rate

Phones Main 778

119-121 N Race St.

Urbana, Ill.

**WAGNER & SONS** 301 S Water

**Storm Sash**

**FOSTER PLANING MILL** 305 S Chestnut

**Stoves and Ranges**

**FREEMAN & SON** 110 W Main U  
**HALL CHAS A CO (The)** 208-210 W Main U 115 S Race U  
**KECK FRANK D FURNITURE CO** 114-116 W Church  
**KILER C A** 24-26 Main  
**LAWRENCE G W** 112 W Main U  
**LILLARD & GETMAN** 44-46 Main  
**MOOREHEAD FURNITURE CO** 102-104 S Neil

# Gehrig's Cafeteria

Solicits your patronage in their new location  
In the Nelson Bldg. 20-22 Main St.  
Our motto is to please our patrons

# THE CHAMPAIGN MATTRESS CO.

MANUFACTURERS OF THE



# Reliable Plumbing and Heating Co. (Inc.)

Prompt and Efficient Service in All Branches

CHAMPAIGN, ILL.

105 N. Walnut St.

Phones Main 1056, Garfield 1472

578

TWIN CITIES CLASSIFIED BUSINESS DIRECTORY

**Lawrence Sutherland**  
 General Contractor and Builder  
 Estimates Given on Short Notice  
 Office 304 W. Illinois St., Urbana, Ill. Phone Main 3464

**PATTERSON M J & CO** 105-107 N Neil  
**RELIABLE FURNITURE CO** 101-103 E University av  
**ROTH'S HARDWARE** 23 Main  
**SACKETT A D** 117 E University av  
**STOOLMAN CHAS** 126 E University av  
**TAYLOR HARDWARE CO** 74-76 E University av

**Street Railway**  
**U & C RY GAS & ELECTRIC CO** 41 E University av

**Structural Steel**  
**BURR COMPANY (The)** 714 Champaign

**Tailors**  
**Bing L L** 123 W Main U  
**COOK BROS** 219-221 N Neil  
**DOUGAN ELMER** 114 S Race U  
**EALEY HOMER** 504 1st Natl Bank Bldg  
 Gerhke Herman C 205 Kariher Bldg  
**GLASGOW TAILORS** 314 Hickory  
 Gray F E (base) Inman Hotel  
**GULICK TAILORING CO** 209½ N Neil  
 Helbling L F 725 (base) S Wright  
 Irwin J H 6 Baddeley Stipes Bldg  
**KAUFMAN J M & CO** 16-18 Main  
**LAWDER J W & CO** 2½ Main  
 Michael & Dimmer 7-8 Swannell Bldg  
 Nickerson W G 9½ Main  
**PITSENBARGER & FLYNN** 612 E Green  
**SIMON ABRAHAM** 132 E University av  
**TAYLOR GEO A (c)** 621 S Wright  
**WEINGARTEN SAM** 39 Main

**Talking Machines**  
**KECK FRANK D FURNITURE CO** 114-116 W Church  
**LAWRENCE G W (Brunswick Columbia)** 112 W Main U  
**LEWIS W & CO** 113-123 N Neil cor Park av  
**LILLARD & GETMAN** 44-46 Main  
**LLOYDE D H** 7 Main  
**ROBESON F K Church and Randolph**  
**SWANNELL H & SON** 1 Main cor Neil

**Taxi Cabs**  
**CHESTER & O'BYRNE TRANSFER CO** 63 Chester  
**HALL'S TAXI LINE** 30 Chester  
**RED LINE TRANS STORAGE & TAXI CO (The)** 115-117 N Walnut  
 Roberts Guy C 113 N Market U

**Tea and Coffee**  
**A & P Tea Co** 326 N Neil and 213 W Main U  
**CHAMPAIGN TEA & COFFEE CO** 201 N Market  
**JEWEL TEA CO** 107 N Market  
 Zeller Bros 103 N Neil

**Telegraph Companies**  
**POSTAL TELEGRAPH CO** 309 N Walnut  
**WESTERN UNION TEL CO** 207 N Walnut and 124 W Main U

**STUDENTS SUPPLY STORE**  
 SERVICE  
 SAVING  
 SATISFACTION

**Smith & Co.**

**FIRE PROOF COLD STORAGE, PURE ICE**  
 811 N. STATE ST., CHAMPAIGN  
 PLANTS—N. COLER AVENUE, URBANA  
 BOTH PHONES

# STRAUS BROS. & CO.

Ligonier, Indiana

# FARM MERCHANTS

Bruce Henderson, Dist. Mgr.

505-506 First Nat'l Bank Bldg.

**WELL DRILLER, U. S. MODEL B. WINDMILLS.  
PUMPS, REPAIRS, WORK PROMPTLY DONE**  
Phone Garfield 5450  
611 E. Elm St., Urbana

**W. M. DAVIS**

**Telephone**

CENTRAL UNION TELEPHONE CO 328 N Neil

**Tents and Awnings**

STRODE GEO 201 N Walnut

**Textile Mills**

Textile Mnfg Co 602 S Neil

**Theatres**

Colonial Theatre 106 N Market U  
Illinois Theater 400 Railroad av U  
NEW VARSITY THEATER 53 Main  
Orpheum Theatre 346 Hickory  
Princess Theatre 120 W Main U  
RIALTO THEATER 123 W Church

**Threshing Machines**

BROWNFIELD L T 503 N Walnut  
Harrington T L 208-10 N Market

**Tinners**

DERROUGH & MOORE 508-10 N Neil  
Florence Harry 118 W Water U  
Johnson C W 115 (rear) S Race U  
McGLADE H 120 W University av  
MILLER C B 520 N Neil  
TAYLOR HARDWARE CO 74-76 E University av  
ROTH'S HARDWARE 28 Main  
TWIN CITY ROOFING CO 201 S 1st

**Tool Manufacturers**

Cushman Co (The) 2 E Green  
Forged Products Co 1604 W Hill

**Traction Lines**

ILLINOIS TRACTION SYSTEM 39 E University av and  
118 E Main U  
KANKAKEE & URBANA TRACTION CO 108 N Market U

**Transfer and Dray**

CHESTER & O'BYRNE TRANSFER CO 63 Chester  
Jones Frank 710 S Race U  
MARSHKY PAUL O 205 S 2nd

## PAUL O. MARSHKY MOVING, TRANSFER & STORAGE

Long Distance Hauling  
By Motor Truck

205 S. 2nd

Phone—Main 839

Marshky T A 510 Ash  
Marshky Wm C, r 506 Ash  
PARKHILL O B 128 S Walnut  
RED LINE TRANS STORAGE & TAXI CO 115-117 N  
Walnut  
WAGNER & SONS 301-5 S Water

# Kruse Auto Works

Automobile Repairing of All Kinds  
a Specialty.  
69 E. University Av.  
74 Chester St.  
Phone Garfield 3416

# Champaign Seed Co.

9 EAST UNIVERSITY AVE.

High grade, tested, field and garden  
seeds. Headquarters for poultry  
feed and supplies

MAIN: 292 GARFIELD: 1735

**Junk, Hides and Wool**  
 510 S. Chestnut St.  
 Phone Main 3108 Champaign

**James N. Levinson, Coal**

# “84 per cent

of all business failures are non-advertisers.”

Bradstreets, 1919

**Tractors**

- CASE—Thorpe-Amerman Motor Co 206 E Main U
- FORDSON—E V Kirby Auto Co 110-112-114 N Market U  
 salesroom Lincoln Bldg Champaign
- MOLINE UNIVERSAL—J W Reardon Motor Co 16 E  
 Washington
- PARRETT—L T Brownfield 503 N Walnut
- REWERTS & EHLER (Emerson-Brantingham and Bates  
 Steel Mule) 113-115 W Elm U
- Smith W M (distributor) 121 W Hill
- WALLIS—S E Dillavou 335 N Walnut

**Tree Surgeons**

- O'Brien Thom 1304 W Washington

**Trunks and Bags**

- COOK BROS 219-21 N Neil
- KUHN JOS & CO 33-35 Main
- LEWIS W & CO 113-123 N Neil cor Park av
- LOWENSTERN M & SON 205 W Main U
- NUNAN TRUNK & LEATHER CO 320 Hickory
- ROBESON F K Church and Randolph
- WILLIS G C DEPARTMENT STORE 15-17 Main

**Trust Companies**

- FIRST STATE TRUST & SAVINGS BANK 119 W Main U
- ILLINOIS TRUST & SAVINGS BANK 10 Main

**Typewriter Repairs**

- WILSKE F A 322 Hickory

**Typewriters**

- INTERNATIONAL TYPEWRITER EXCHANGE 301 Lin-  
 coln Bldg
- LLOYDE D H 7 Main
- Remington Typewriter Co 3rd fl 3 Main
- WHITE R C & CO 612 E Green

**Typewriters Rented and Repaired**

Distributors of the  
**ROYAL AND CORONA TYPEWRITERS**

## R. C. WHITE & CO.

New, Rebuilt and Second Hand Machines—Mimeographing  
 316 N. Hickory St.— Champaign, Ill. —612 E. Green St.

**PICTURE  
 FRAMING**

**STRAUGH'S**

**GOOD PHOTO  
 FINISHING**  
 625 S. Wright, Champaign



### SUIT OR OVERCOAT MADE TO ORDER

YOUR NEIGHBOR WEARS ONE  
**LARRY J. POWERS, Manager**

314 N. Hickory St.

**Undertakers**

KRUSE BROS 105 S 1st

**KRUSE BROTHERS  
 UNDERTAKERS**

105 S. First St.

W. C. KRUSE, NO. 376

Licensed Embalmer

Phone Garfield 1568

Garfield 3314

**ALBERT KRUSE**

Main 2491

MITTENDORF LOUIS 134 W Park av

RENNER ENOS H 220 W Main U

STURDYVIN J A 330 N Neil

SWEARINGEN J V & STEWART UNDERTAKING CO 117

W University av

**University District Property**

BURTON O K 612 E Green

PARKER G R 105 Cohen Bldg U

**University Supplies**

LLOYDE D H 7 Main

STUDENTS SUPPLY STORE 606 E Green

U OF I SUPPLY STORE 627-631 S Wright

**Upholstering**

JOHNSON J GEO 116 W Park av

**J. GEO. JOHNSON  
 UPHOLSTERER**

DRAPERIES, WINDOW SHADES, UPHOLSTERING,  
 MATTRESSES AND CUSHION WORK

PICTURE FRAMING

SHOPS 116 WEST PARK AVENUE

Main Phone 356

Formerly With Walker & Mulliken

KILER C A 24-26 Main

Walton A R 406 W Beardsley av

**Vacuum Cleaners**

JOHNSON BROS 402 N Neil

KRUSE ELECT SHOP 111 S 1st

LEWIS W & CO 113-123 N Neil cor Park av

RELIABLE PLUMBING AND HEATING CO (Inc) 105 N  
 Walnut

ROBESON F K Church and Randolph

SUMMERS ELECTRIC CO (Hamilton-Beach) 316½

Hickory

SWARTZ ELECTRIC SHOP (Hoover's) 116 S Race U

**Kruse Electric Shop**  
 111 S. 1st. St.  
 H. P. KRUSE, PROP.

General Contractors or House Wiring, Fixtures, Motors, Electric  
 Washers, Farm Lighting Systems and Vacuum Cleaners.  
 PHONES: RES., MAIN 2491 GARFIELD 3314 STORE MAIN 504

**Furniture, Victrolas, Rugs, Etc.**  
 24-26 Main St.  
 Main 151, Garfield 1272

**C. A. KILER**

**Twin City Roofing Co.**

Phone Main 105; Phone Garfield 1763

**Roofing and Sheet Metal  
 Contractors**

201-5 S. First Street, Champaign

# L. B. Tobias & Co.

Women's and Children's Ready-to-Wear. Millinery, Suits, Coats, Dresses and Corsets  
113-115 W. CHURCH ST.

582

TWIN CITIES CLASSIFIED BUSINESS DIRECTORY

Wholesale and Retail Ice Cream  
Sherbets and Ices  
Both Phones  
115 E. University Ave

Champaign Ice Cream Co.  
ABSOLUTELY SANITARY

### Variety Stores

H & H VARIETY STORE 4 & 6 Main  
URBANA 5 & 10c STORE 129-131 W Main U

### Varnishes

BACON G N & CO 107-109 N Walnut  
BACON T M & SONS Walnut Cor Taylor  
WILLIAMS C F CO 412 N Neil

### Ventilators

DERROUGH & MOORE 508-10 N Neil  
TWIN CITY ROOFING CO 201 S 1st

### Veterinarians

Corkery Tim 308 N Lincoln av U  
PILON F J 502 Hickory  
Wolf H H 514-16 Hickory

### Veterinary Hospital

PILON F J 502 Hickory

### Viavi Treatments

SWAIM SARAH A MISS 122 W Church

When Other  
Methods Fail

## TRY VIAVI

A Vegetable food that feeds the nerves and blood and assists Nature in driving out disease and restoring healthy Conditions.

MISS SARAH SWAIM, Representative

Champaign, Illinois 122 W Church St.  
Phones—Garfield 1007; Main 1207

### Vicrolas and Records

KILER C A 24-26 Main  
LAWRENCE G W 112 W Main U  
LEWIS W & CO 113-123 N Neil cor Park av  
LESLIE F M 121 W Main U  
Sill L L 2 Hamilton Bldg

### Vehicles

BROWNFIELD L T 503 N Walnut  
DILLAVOU S E 335 N Walnut

### Vulcanizing

CHAMPAIGN RUBBER WORKS 324 N Neil and 325  
Hickory

R. E. CURZON

H. M. CURZON

## CHAMPAIGN RUBBER WORKS

Tires

Tubes

Vulcanizing

Retreading

325 Hickory St.

Service Guaranteed  
Phone Main 1102

324 N. Neil St.

Illinois Hotel  
ALWAYS OPEN  
Chris Martens, Prop.  
202-204 N. Walnut St., Champaign  
Phone Main 810  
Martens' Cafe

# M. J. Patterson & Co.

Furniture, House Furnishings, Stoves  
Rugs, Linoleums, Phonographs,  
FURNACES

105-107 N. NEIL ST

CASH OR CREDIT

PHONE GARFIELD 2245

Prompt Service  
We Guarantee  
Satisfaction  
Work  
Called for and  
Delivered

# L. D. DALEY TIRE CO., Vulcanizers

**KNIGHT & BLACKSTONE**  
TIRES AND TUBES

Drive up  
345 N. Hickory

Call up  
Main 3730

**GATES**  
HALF SOLE  
TIRES  
Tubes and  
Accessories

TWIN CITIES CLASSIFIED BUSINESS DIRECTORY

583

DALEY L D & CO 345 Hickory  
GATES TIRE SURGERY STATION 613 S Wright  
Gerbing Tire Repair Shop 506 E Illinois U  
HERRICK HARRY Neil Walnut Logan  
Hutton W D (base) 129 N Race U  
Martin's Tire Shop 513 N Neil  
Mumbower L E 105 N Market U  
Taylor Raymond 1305 W Park U  
TIRE SHOP THE 108-110 N Walnut  
Two-In-One Tire Co 204 E University  
Urbana Auto Repair Shop 113-115 W Elm U  
Urbana Rubber Works 804 1/2 E Illinois U

**Wall Paper**

BACON G N & CO 107-109 N Walnut  
BACON T M & SONS 119-121 N Walnut  
KNOWLTON & BENNETT (Inc) 135-137 W Main U  
WILLIAMS CHAS F & CO 412 N Neil

The Finest Grades of Imported and Domestic  
**WALL PAPER**  
**CHAS. F. WILLIAMS CO.**  
Phone, Main 278 412 N. Neil St.

**Washing Machines**

SUMMERS ELECTRIC CO (Geysler Electric) 316 1/2  
Hickory

SWARTZ ELECTRIC SHOP (A B C) 116 S Race U

**Watch and Clock Repairing**

Bailey W S 28 Chester

BOWMAN JOS C 110 N Neil

BOWMAN RAY L JEWELRY CO 203 N Neil

CRAIG T H 5 Main

Johnson A B 631 S Wright

MAURER CHAS 213 N Neil

SMITH & MOUCH 202 N Neil

WUESTEMAN A E 14 Main

# "84 per cent

of ALL business failures are NON-ADVERTISERS."

—BRADSTREET 1919

**CUNNINGHAM BROS.**  
No. 25 Main St. Champaign, Ill.  
PHONE GARFIELD 1244  
**Kodaks**

**G. R. Mann Electric Co.**  
Storage Batteries for All Cars  
Automotive and Commercial Electric  
Repairing.  
510 N. NEIL ST.  
PHONE MAIN 4136

**Dee Todd** CONTRACTOR and BUILDER  
208 Price Estate Bldg. Garfield 2119



# A Fancy Confectionery

Without Fancy Prices

Phone Main 225  
Phone Garfield 1421  
3 Main Champaign

I have had 18 years experience selling Southeast Missouri lands, in the famous Sikeston district. Good community, schools and churches. Near market and where they are building hard roads. Come and talk it over with me and get prices. 905 W. Oregon St., Urbana, Ill. Phone Main 1227.

## Chas. Lemon

- Water**  
CHAMPAIGN URBANA WATER CO 18 Taylor and 215 W Main U
- Water Systems (domestic)**  
CHAMPAIGN PLUMBING & HEATING CO 315 N Walnut  
KERN O L & CO 111 N Market U  
JOHNSON BROS 402 N Neil  
RELIABLE PLUMBING AND HEATING CO (Inc) 105 N Walnut  
WEBBER & HOLMES 205 E Main U
- Welding**  
CHAMPAIGN WELDING WORKS 342-344 Hickory  
Tharp O A 72 Chester  
URBANA WELDING WORKS 129 N Race U
- Well Drillers**  
DAVIS W M 611 E Elm U
- Wholesale cigars and tobacco**  
TRUNK TOBACCO CO 20 Taylor

## Trunk Tobacco Company

(E. M. Trunk, Propr.)

### WHOLESALE Tobacco, Cigars, Cigarettes

20 Taylor Street

Phone—Garfield, 1090

- Wind Mills**  
BROWNFIELD L T 503 N Walnut  
DAVIS W M 611 E Elm U  
DILLAVOU S E 335 N Walnut
- Window Shades**  
LILLARD & GETMAN 44-46 Main  
PARKER J F & SON 109 W Elm U
- Women's Ready-to-Wear**  
H & H VARIETY STORE 4 & 6 Main  
KAUFMAN J M & CO 16-18 Main  
LEWIS W & CO 113-123 N Neil cor Park av  
LIBERTY CLOTHING CO 321 N Neil

## CLOTHING FOR MEN, LADIES

Ready-to-Wear, on Credit and Easy Payments

## LIBERTY CLOTHING CO.

321 N. Neil St.

# Metzler & Schafer Co.

With the addition of our Fresh Meat Department we can now supply your wants for the table completely  
MAIN 2400 GARFIELD 1223-1527

# F. S. Koogler

PEERLESS Cars, BETHLEHEM Trucks  
Auto Tires, Oils and Accessories  
322 Hickory St. Phone Garfield 1759



# S. E. Dillavou

Dealer in Farm Machinery, Buggies and Surreys  
Gasoline Engines, Cream Separators, Gas Tractors  
335 N. Walnut St., Champaign  
Phone Main 436 Phone Garfield 1174

TWIN CITIES CLASSIFIED BUSINESS DIRECTORY

585



**S. E. HUFF & CO.**  
NORTH RACE STREET, URBANA  
PHONES BELL 978, AUTO 4264

**Ask Huff**  
**LUMBER**  
**AND COAL**

**McALLISTER STORES CO** The 113-115 W Main U  
**MEIS, MILTON & CO** 212-216 W Main U  
Mullikin Cash Store 111 N Neil  
**MURDUCK BROS** 37-39 Main  
Penny J A 208 N Neil  
**ROBESON F K** Church and Randolph  
**SMITH H L SPECIALTY SHOP** 316 Hickory  
**TOBIAS L B & CO** 113-115 W Church  
**WILLIS G C DEPARTMENT STORE** 15-17 Main

**Women's Furnishings**

**LEWIS W & CO** 113-123 N Neil cor Park av  
**McALLISTER STORES CO** 113-15 W Main U  
**MEIS MILTON & CO** 212-216 W Main U  
**MULLIKIN CASH STORE** 111 N Neil  
**ROBESON F K** Church and Randolph  
**WILLIS G C DEPARTMENT STORE** 15-17 Main

**X-Ray Laboratories**

**CHAMPAIGN X-RAY LABORATORY** 308 Ill Bldg  
**KARIHER X-RAY LABORATORY** 300 Kariher Bldg

Patronize  
the Advertisers  
Represented in This Directory

*They are the ones who are  
always the first to come  
forward for the betterment  
of Champaign and Urbana.*

**Perfection Sales Co.**

**For Good Tires and Tubes**  
A. M. DAVIS, Manager  
322 N. Neil St.  
Main 4121

**Paul & Lambert**

**SHOES of QUALITY**

PHONE GARFIELD 1771  
Cor. Main and Walnut, Champaign, Ill.

**CHAMPAIGN-URBANA**  
**DIRECTORIES**

FOR SALE AT

**Flanigan-Pearson Co.**

10-12 Chester Street

or from the publishers

**CLARK-ELWELL CO:**

Box 224

Champaign, Ill.

# **Who? What? Where?**

**The Directory Will  
Answer Your Question**

**USE IT!**

---

---

## **The City Directory is a Public Servant**

No line of Business has such an Universal Clientele as has the Directory, serving everyone profitably and impartially.

It answers the questions of What? Where? and Who? which arise daily. A Public Servant so long in such constant and general use as the Directory makes it **THE MOST DESIRABLE** advertising medium.

If **YOUR NEIGHBOR** is a **CHRONIC DIRECTORY** borrower, let us know and we will endeavor to relieve you of further annoyance.

## TO FIND A NAME

You must first know how to spell it.

---

If Your Neighbor Is a Chronic Directory borrower, let us know and we will endeavor to relieve you of further annoyance.

**CLARK-ELWELL CO.**

Champaign, Illinois

# Chamber of Commerce of Champaign, Illinois

The Public Service Organization that offers encouragement and proper assistance in any work for the improvement of Champaign City and County.

## Maintains for the Public

**Comfortable Rest Room**

**Free Parcel and Luggage Checking  
Service**

**Local Telephones and**

**Information Bureau**

**Employment Bureau**

The family you are seeking may have moved since this Directory was printed. Let us help you locate them.

*At Your Service*

# Chamber of Commerce

201-203 North Walnut St.

Champaign,

Phone: Main 10

Illinois

---

---

# REASONS

## Why You Should Advertise In The City Directory

It is in constant use longer than any other publication.

It is consulted by more people than any other publication.

It contains all the information concerning the city and its people.

It consists of information, and advertising is information about your business.

It is recognized as a standard medium the world over.

It is used by the largest and most successful firms and their example is a good one to follow.

Its cost is insignificant.

It pays others, it will pay you.

It reaches all the people all the time.

It is a credit and a boost to the community and everyone is interested and represented in it.

---

---

# Champaign, Illinois

## Street Directory

### 1919 and 1920

Neil Street is the dividing line for all streets running East and West.

University Avenue divides the streets running north and south.

Numbered streets (1st, 2nd, 3rd, 4th, 5th and 6th) are shown in numerical order after Wright St.

Even numbers are on the North side of all East and West Streets (except Main St. which has the even numbers on the South side), and the East side of North and South streets.

Intersecting streets are shown in light capitals. \*After a name indicates ownership of the property.

**ARBOR**—Second east of first, **ASH**—Second east of I C, 107 Mrs Lillie Ambrose\*  
from Armory south to Gregory from Washington north  
to Tremont

1105 Mrs Luella M Blackburn  
1106 Wm F Cook\*  
1110 F W Garrett  
1111 Robert I Faullin  
1113 Thomas F McNeill  
1115 Gale Myers\*  
E B Blaisdell  
1116 Edward W Davis\*  
1117 Dr Clair W Knapp  
1118 Roscoe R Snapp

503 Wm R Wozencraft\*  
504 Wm C Marshky, Jr\*  
505 W F Melahn  
C B Casey  
506 Wm C Marshky  
507 Mary Carman\*  
508 Arthur C Marshky  
509 E C Marshky  
510 T A Marshky  
514 A M Knott  
A D Brownfield

**ARMORY AV**—Tenth south  
of University, from I C  
east to Wright

**OAK INTERSECTS**  
**LOCUST INTERSECTS**  
58 D C Sprinkle\*  
H C Sprinkle  
**FIRST INTERSECTS**  
102 Mrs Fountaine Meriwether  
103 Charles A LeDeuc\*  
105 Clinton Moon  
106 Jos J Mattingly  
108 Martin L Armstrong\*  
110 Nathan T Greene  
**SECOND INTERSECTS**  
203 Miss Marie Bollman\*  
205 O B Schutt\*  
210 Frederick W Voightlander  
212 A W Stoolman  
**THIRD INTERSECTS**  
301 Lawrence M Larson\*  
304 Mrs J M Simpson\*  
306 John M Snodgrass\*  
307 Henry Dralle  
**FOURTH INTERSECTS**  
402 Sigma Pi  
**FIFTH INTERSECTS**  
508 Horace A Hollister\*  
**SIXTH INTERSECTS**

**COLUMBIA AVE. INTERSECTS**

601 Mrs Caroline Schaefer\*  
604 Wm Townsend (c)\*  
605 Godfrey Godzeski\*  
606 E H Berry (c)  
608 L C Clark (c)\*  
610 T Ruitus McKay (c)  
611 Henry Fegett  
612 Chas Consoer\*  
613 E L Smith\*  
**VINE INTERSECTS**  
702 W Edw Stiebner  
704 H E Bickel  
705 Toy Isabel (c)  
707 Thos Tinsley (c)  
708 Chas Embry  
709 Percy Giles (c)  
710 Raymond Suggs (c)\*  
711 Lee Johnson (c)  
712 John Jackson (c)  
714 Lee McMillion (c)\*  
716 Jesse Mordecai\*

**AVONDALE**—Eleventh south  
of University Av, from  
Neil east to Elm

102 Orville T Davis  
104 Fred T Earl\*  
106 Ruhl K Legue

**RANDOLPH INTERSECTS**

201 Frank Ens\*  
202 C E Rowland  
204 Mrs Mollie Hill\*  
207 Wm Talbert\*  
208 Mrs Mary Miller\*  
210 Guy C Ambrose\*  
211 W M Abernathy\*

**STATE INTERSECTS**

301 Vacant  
302 W H White  
303 S G Tyler\*  
304 C C Maxwell  
306 E K Pilcher  
312 Jno Wildenradt  
314 E H Cloed  
**PRAIRIE INTERSECTS**  
403 Geo Percifield

**BAILEY** — Between Univer-  
sity and Logan, from Neil  
east to Market

**BEARDSLEY Av**—(East)—  
Eleventh north of Univer-  
sity Av, from Neil east  
to Market and from  
Fourth to Wright

**HICKORY INTERSECTS**  
**WALNUT INTERSECTS**  
50 Mrs Rosa Starbuck\*  
**EAST BEARDSLEY AVE**  
52 Jos Palmisano\*  
64 Ed Hamilton  
55 Beardsley park  
56 Guy Porter  
**CHAMPAIGN INTERSECTS**  
**MARKET INTERSECTS**

FOURTH INTERSECTS

- 404 (rear) Vacant
- 406 Abe McDuffey (c)
- Chas Crumbaugh (c)
- 406 (rear) Sam'l Hamon (c)
- 408 Mrs Emma Willis\*
- 408 (rear) Albert Ross (c)
- 409 E H Banks (c)
- 410 Hulon Willis (c)
- 410 (rear Monroe Robinson (c)
- 411 Ester Hampton (c)
- 413 Wesley McAlester (c)
- 415 Nathan Williams (c)

FIFTH INTERSECTS

- 504 L F Vanlandingham
- 505 E M Hanshaw
- 508 A H Winter
- 509 Louis Barnhardt\*

SIXTH INTERSECTS

- 610 Seth O Howe

BEARDSLEY AV — (West)

Eleventh north of University Av, from Neil west to Harris and from Prospect Av, west to McKinley Av

RANDOLPH INTERSECTS

- 202 J P Leuk\*
- 204 C J Shelly\*
- 205 E P Rogers\*
- 207 E A Rowland
- 209 A D Fry\*
- 211 P C Catcher\*

STATE INTERSECTS

- 301 Frank C Sabin\*
- 303 C A Dunseth
- 305 A B Pfeifer\*
- 306 J F Auld
- 307 B J Clarkson\*
- 309 Arthur Smith
- Chas A Hoy
- 311 Ernest Aufdemkamp\*

PRAIRIE INTERSECTS

- 401 Fred Hixson
- 403 Ralph Bell\*
- 404 A R Walton\*
- 405 W F Skelton\*
- 406 A R Walton
- 407 Ora Hire
- 409 T D Canada
- 411 W B Pfeifer
- 413 A C Jackson

ELM INTERSECTS

- 501 E J Murphy
- 501 1/2 L T Coultas
- 502 Chas A Baldridge\*
- 502 1/2 C C Lindsay
- 504 C A Daley
- 504 M F Endicott\*
- 506 R E Morfey
- 509 O H Zimmerman\*
- 512 J F Van Cura
- 513 W B Merritt\*
- 515 G C Comstock\*
- 516 Claude Nesmith\*
- 517 G H Pro\*
- 601 C C Connor
- 605 Ed Leonard\*
- 608 John Duchardt
- 609 J F Applegate\*
- 611 Vacant

HARRIS INTERSECTS

PROSPECT AV INTERSECTS

- 905 Harold Maxwell
- 909 Mrs Anna B Hall\*
- 910 Clarence Denman
- 912 Vacant
- 914 Carl McDaniel
- 915 Harry Miller\*
- 918 I C Denny\*
- 919 Henry Whitt

WILLIS INTERSECTS

- 1007 A H Gertz\*
- 1008 Floyd Harris\*

- 1009 I G Grafmyer\*
- 1014 Chas Conn
- 1017 H G Abrams\*

BELLEFOUNTAIN— Four-

teenth north of University Av, from Neil east to I C R R

HICKORY INTERSECTS

WALNUT INTERSECTS

CHAMPAIGN INTERSECTS

MARKET INTERSECTS

- 107 Edward D Daley\*
- 109 Fred Parnell\*
- 113 Arthur Compton\*
- 116 Ray Cory\*

CLOCK INTERSECTS

- 201 F A Brown
- 202 H G Roe
- 204 Ed Ennis\*
- 205 Wm M Roney\*
- 206 W H Whelan\*
- 207 H O Wilson
- 208 Hugh Leslie\*

BLOOMINGTON ROAD —

Continuation of State, running in a north-westerly direction

1400 Chas Mittendorf, R F D 5\*

BONNER ADDITION — 1600

and 1700 blocks on West Church and West Hill

- 1 Earnest Lungler
- 2 Floid E Bales
- 3 Walter M Brewster
- 4 Bert O Greenwell
- 5 Ross C Hardyman
- 6 Larry E Griesemer
- 7 Clarence C Dodds
- 8 Wm T Martin
- 9 Thom W Wells
- 10 Orron E Hardyman
- 11 Wm T Stevenson
- 12 Otis E Brown
- 13 Moody Gilbert
- 14 Wm A Gilkey
- 15 Geo W Painter
- 16 Geo E Unsicker
- 17 Jas R St Cloud
- 18 Walter B Madden
- 19 Loren J Ackman
- 20 Thom J Harris
- 21 Mrs Rhoda Wilson
- 22 Geo Dalton
- 23 Walter Dorsett
- 24 Ralph Brewster
- 25 Chas R Setty
- 26 Wm M Sigmon

BRADLEY AV — (East)

Twelfth north of University Av, from Neil east to Wright

HICKORY INTERSECTS

WALNUT INTERSECTS

- 51 I T Williams
- 53 Mrs Mary E Brady\*
- 55 Worth Phipps
- 57 Frank Sansone\*

CHAMPAIGN INTERSECTS

MARKET INTERSECTS

- 77 Robert C Gibson
- 106 Bob Lamendorla\*
- 108 Vacant

CLOCK INTERSECTS

- 207 W I Pullim
- 209 G A Herme\*
- 211 Ross Smith
- 212 Mrs Sarah Corst

CHESTNUT INTERSECTS

- 213 W C Moore
- 215 Vincent Phillips (c)\*
- 217 Geo C Weaver\*

POPLAR INTERSECTS

- 301 Rev. John Rivers (c)
- 303 Frank Pepper
- 305 Ashal Winters
- 307 J R Hoeflinger\*
- 309 M H Funkhouser
- 311 John Griffet
- 313 Wm McClard

FOURTH INTERSECTS

FIFTH INTERSECTS

- 407 T D Carr\*
- 503 Riley Redenbaugh\*
- 505 Vacant
- 509 O C Winter\*

SIXTH INTERSECTS

BRADLEY AV — (West) —

Twelfth north of University Av, from Neil west to limits

- 109 A C Willdenradt\*
- 201 R P Everence\*
- 203 H E Mathews\*
- 205 Henry Mathews\*

STATE INTERSECTS

PRAIRIE INTERSECTS

- 401 Mrs Mollie Surber
- 409 B W Dickason
- 411 Paul F Wascher
- 413 O W Smith\*

ELM INTERSECTS

- 501 Jas A Marshall\*
- 505 E G Overman\*
- 511 Frank Dunn
- 607 Alonzo Nesmith\*
- 609 Chas Leonard\*
- 611 Raymond Lane

HARRIS INTERSECTS

PROSPECT AVE INTERSECTS

- 907 J G Brownfield\*
- 909 Elmer Bray
- 915 Ezra Cline\*
- 917 Benj H Hall\*
- 919 C A Nilson

WILLIS AVE INTERSECTS

- 1001 Chas A Aylor
- 1400 Cyrus Vaughn\*
- 1600 Sam Alagna

BUNGALOW COURT—South

3rd between Daniel and Chalmers

- 1 Maj W D Alexander
- 2 K C Brown
- 3 Mrs D G Buchanan
- 4 Mrs O R Ryder
- 5 Murray Espy
- 6 Henry Mosier
- 7 L L Sill
- 8 Vacant

CARSON AV—Between Rus-

sel and Fair, from Church to Hill

- 305 P I Weging\*

CHALMERS—Ninth south of

University, from I C east to Wright

OAK INTERSECTS

LOCUST INTERSECTS

- 27 Russel Born\*
- 57 W H Barnard\*
- 58 C W Thompson\*

FIRST INTERSECTS

- 101 Howard V Canter\*
- 103 Andrew C Speedi\*
- 105 Charles R Clark\*
- 106 Clem Smith\*
- 107 Thomas Barry
- 108 Dr H I Smith\*
- 110 Monta I Pavne
- Mrs Sarah E Stuart
- 111 Chi Pai

SECOND INTERSECTS

- 212 Kappa Kappa Gamma



## THIRD INTERSECTS

- 301 Charles H Grifftoner\*  
306 Mrs Mary E Smith\*  
313 Phi Kappa Sigma

## FOURTH INTERSECTS

- 402 H O Swearingin  
Mary M Swearingin\*  
403 Edgar L Murduck\*  
404 L W Williams  
Mrs Leona M Kenney  
405 Henry T McKinney  
406 A J Thurston  
407 Rev Wm F Rutledge\*  
408 Andrew Tornquist\*  
410 Frank Myers

## FIFTH INTERSECTS

- 501 Joseph Jutton\*  
503 John L Munson  
504 CHALMERS APTS

A A Harding  
Dr Max Rose  
Robt B Miller  
H R Shade  
John Grennon  
Walter H Jones  
Rev John M Page  
A J Travis

- 507 Mrs Liva M Hein\*  
509 Sigma Alpha Mu  
510 L A Hunter

## SIXTH INTERSECTS

- 601 Achoth Sorority  
603 Elbert P Gaston  
604 Mrs Pearl McConnell  
605 Geo L Moore  
606 Roger Little\*  
608 C R Griffith  
Mrs Alice Beach

CHAMPAIGN—Third east of  
Neil from Columbia Av,  
north to limits

- 527 Miss Martha Washington (c)\*  
603 Mrs Martha Kelsaw (c)  
Richard Hall (c)  
605 Mrs Florence Murphy  
609 Royal A Stipes

## VINE INTERSECTS

- 701 Arthur Taylor (c)  
Mrs Alice Thomas (c)  
702 Jas Elder (c)  
703 Edmund Just\*  
704 Lebon Fowler (c)  
705 Chas L Hogue (c)  
707 Burdell Brooks  
709 Chas E Knickerbocker\*

- 711 W M Lane  
713 W S Jackson (c)\*

## NORTH INTERSECTS

- 714 The Burr Company  
TREMONT INTERSECTS  
EUREKA INTERSECTS

- 1002 Austin A White  
1004 John Trippiede  
1006 B F Harper (c)\*  
1008 Joe Costa\*

- 1010 Joe Sansone\*

## BEARDSLEY AV INTERSECTS

- 1103 Vacant  
1104 E A Stiritz  
1105 E L Henning\*  
1107 Mrs Jessie Lutz\*  
1108 Sam F Morris\*  
1110 Adolph Benson\*  
1111 Geo M Thorpe\*  
1112 Geo Unsiker  
1114 H P Bienhoff

## BRADLEY AV INTERSECTS

- 1202 C B Montgomery  
1204 Edward M Pyle  
1205 O F Clouser  
1209 Jos H Rosenbaum\*  
1210 M R Collins\*  
1211 Ed D Green\*  
1212 O S Evans\*

## GARWOOD INTERSECTS

- 1302 Liburn Reeves\*

- 1303 C R Johnson\*

- 1304 F P Estridge\*

- 1310 E A Fabert\*

- 1310½ Herbert Cain

- 1311 L C Moore

- 1312 W R Krutsinger\*

- BELLEFOUNTAIN

- INTERSECTS

- 1401 F M Marshall\*

- 1402 Sam'l G Ayres

- 1403 Ira Babb

- 1404 C W Valentine

- 1405 J W Whittle

- 1407 Vacant

- 1408 C A Madden

- 1409 Mrs May Keyes\*

- 1409½ Mrs Mary Hollingsed\*

- 1411 B F McDaniel\*

- 1412 Geo E Bales\*

- 1515 Garwood Home

CHARLES—Eighth south of  
University Av, from Neil  
west to Foley Av, and  
from Prospect west  
to limits

- 101 J P Summar

- 103 Jno J Stanley

- 104 Chas C Patton

- 105 Geo A Bennett\*

- 106 E E Spivey\*

- 107 W E Harvey\*

- 108 T M Earl\*

- 109 Jack Rainey

- 109½ August J Berbaum\*

- 110 Mrs Matilda Baker\*

- 111 Mrs Martha Scott\*

- RANDOLPH INTERSECTS

- 201 E L Wiese

- 203 C L Hines (c)\*

- 204 Chas J Brady

- 206 Terry Morrison\*

- 207 J B Capps\*

- 208 E A Carman\*

- 209 Leo P Bradley

- 209½ Perry Graves

- 210 Frank H Marshky\*

- 210½ Jno W Rowlings

- 211 J W Potts\*

- 212 Jno T Murphey\*

- STATE INTERSECTS

- PRAIRIE INTERSECTS

- 403 R M Medus\*

- 407 O W Copeland\*

- 410 Henry Mortensen

- ELM INTERSECTS

- 501 Thom D Amm\*

- 507 Mrs Kate Bennett\*

- 509 Mrs A K Bauer\*

- LYNN INTERSECTS

- FOLEY AV INTERSECTS

- PROSPECT AV INTERSECTS

- 901 J Geo Johnson\*

- WILLIS AV INTERSECTS

- 1000-1100 J C Clark Park

- MCKINLEY AV INTERSECTS

- JAMES INTERSECTS

- CHESTER—Second south of

- Main, from Neil east

- to First

- 10-12 Flanigan-Pearson Co

- Clark-Elwell Co

- WALNUT INTERSECTS

- 26 W W McElvain

- 28 Walter S Bailey

- 30 Andrew Hall

- Hall's Taxi Line

- MARKET INTERSECTS

- 41 Geo Lange, Lange Coal Co.

- I C R R INTERSECTS

- 47 Stipes & Hecker  
Stipes & Pilcher

- OAK INTERSECTS

- 61 Champaign Bottling Wks

- WATER INTERSECTS

- 63 Chester & O'Byrne Transfer

- Co

- 64-66 Stoltz Garage

- 70 A R Brown

- 72 O A Tharp

- 73 Martin Metz

- 74 Kruse Auto Works

- 75 Geo M Reid

CHESTNUT (north) — Ex-  
tends along west side of I  
C R R from University  
Av north to limits

- 1201 Jas Profetto\*

- 1203 Pietra Casoppo\*

- 1203½ Chas Turner (c)

- 1205 J A Southern\*

- GARWOOD INTERSECTS

- 1303 Ray R Morris

CHESTNUT—(south) — Ex-  
tends along west side of  
I C R R from University  
Av south to limits

- LOGAN INTERSECTS

- MARSHALL INTERSECTS

- 305 P D Foster Planing Mill

- SPRINGFIELD AV

- INTERSECTS

- 405 Taylor Young (c)

- 407 Chas A Brooks\*

- 408 Miss Maddie Brown (c)

- 409 Oscar Embry

- 411 Sam'l Weedon

- 415 Orris E Moore

- 501 T J Henry

- 501½ Aleck Stagner

- 503 Chas Edwards

- 505 Otis E Baker

- 506 Vacant

- 506½ Vacant

- 507 Claude E Bowers

- 508 Jno Madigo

- 509 Mrs Lucy Chism

- 510 Jas N Levinson\*

CHURCH—(east) — Second  
north of University, from  
First east to Wright

- 102 Frank Pitcher

- 103 George M Chapman\*

- 104 George Gabel

- 105 John Lierman\*

- 106 E L Williams

- 106½ Sherman Ketterman

- 107 Fred Hansens\*

- 108 James L Lulsalett

- 108½ Mrs Cora Ludwig

- 109 P Pritchard

- 109½ C A Lester

- 110 Lewis J Schwartz\*

- 111 Mrs Dollie McKown

- 112 Wm C Merrill (c)

- SECOND INTERSECTS

- 202 Amos Morfey\*

- 204 Taylor Harding

- 205 A P Melahn\*

- 207 Fred Konrad\*

- 208 Vacant

- 209 O D Prater

- 210 Wm Schernau

- 212 Miss Mary Kirby

- 203 Mrs Katherine McCabe\*

- THIRD INTERSECTS

- 301 Teddy Peters\*

- 302 Frank Whittington

- 303 J W Welson\*

- 303½ Elmar Lacy

- 304 Albert Demlow

- 306 Chas H Krabbe\*

- 306 August Schalk

- 307 August Warsaw\*

- 308 Ed S Burke

- 309 Vacant

- 310 Mrs Ida Ekborn

- 311 Vacant

- 312 Mrs Mary Alexander\*

- FOURTH INTERSECTS**  
 401 Jno W Plotner\*  
 403 T J Kinnane  
 404 Patrick J Boyle\*  
 405 Mrs Margaret Kington  
 406 John Pomey  
 407 Robert A Goodman\*  
 408 Geo E Davis  
 409 Wm Fogarty\*  
 410 D Grossman\*  
 411 C F Wascher\*  
 414 Fifth St. M E church  
**FIFTH INTERSECTS**  
 501 Willard School (vacant)  
 502 John Wesley  
 504 Andrew Parmer  
 504½ Alva James (c)\*  
 505 Otto Schertiger\*  
 506 Michael Steffen\*  
 508 Harry H Martin  
 509 Otto Graf  
 510 Jesse M Rice\*  
 511 Mrs Bertha Oehmke\*  
 512 Thomas D Fisher  
**SIXTH INTERSECTS**  
 602 W J Siems\*  
 604 Charles S Starr\*  
 606 Wm T Stubbs  
 608 John J Steffen\*  
 610 Edward Ogle  
 612 Mrs Hannah Burke  
**CHURCH—(West) — Second  
north of University Av,  
from Neil west to  
limits**  
 100 Grimes' Shoe Store  
 111 First Church of Christ, Scien-  
tist Reading Room  
 112 Trevett-Mattis Banking Co  
 112 Trevett-Mattis Bank Bldg  
 H L Jones  
 Howard Nash  
 Harry D Albert  
 113-15 L B Tobias & Co (inc)  
 114-116 F D Keck Furniture Co  
 117-119 Havens Sisters  
 117½ to 123½ K of P Hall  
 118 Hegenbart Co  
 118½ R O Marshall V D Bennett  
 119½ Miss K Marie McFarland  
 121 Royal A Stipes  
 122 Miss Sarah A Swain  
 J W Auld  
 123 Rialto theatre  
 123½ John T Butler  
 125-135 F K Robeson  
 126-128 Park Theatre  
 126 Mrs L B North  
 G W Thomas  
 C N Lyrla  
 Norma Johnson  
 128 Paris Dveing & Cleaning Co  
 134 The Kincaid Apts  
 Mrs L A Fulton  
 Mrs M K Weston  
 Tos Cavanaugh  
**RANDOLPH INTERSECTS**  
 201 Albert T Hall\*  
 202-204 U S Post Office  
 203 A J Houston\*  
 205 Mrs Lizzie Russell\*  
 206 Dr Nelle B Scott  
 207 Wm Howell  
 208 Hessel Apts  
 Mrs M A Hessel  
 B F Thoele  
 H U Potter  
 Jno F Hessel  
 Mrs Eudora Gibson  
 Miss Cordelia Amsbary  
 Miss Ardelle Chester  
 C L Doerr  
 D S Bailey  
 Elba N Jinks  
 F B Oren  
 T H Murphy  
 209 Gulicks Apts  
 Mrs Sarah McNichols  
 R E Gulick\*  
 Margaret Ahern  
 E F Kremer  
 Davis  
 210 G S Sinniger  
 Clyde M Thomas  
 211 Gospel Tabernacle  
 212 First M E church  
**STATE INTERSECTS**  
 301-411 West Side Park  
 302 Eliza H Jones\*  
 304 Geo A Huff\*  
 Mrs Thos Naughton  
 306-308 Burnham Atheneum Pub-  
lic Library  
 310 Miss Marion Maxwell\*  
 Mrs J T Maxwell  
 Frank Stoltey  
 312 Mrs J B Russell\*  
**PRAIRIE INTERSECTS**  
 402 A C Flannigan  
 Dr H A Haley  
 404 Mrs Anna McMullen  
 Grant Stamey  
 Wm Faugust  
 406 C H Connor\*  
 408 Mrs Mattie Coverston  
 Mrs Kimbrell  
 410 Dan Morrissey\*  
 Fay Morrissey  
 412 L B Tobias  
 Mrs L V Crane\*  
 L C Emerson  
**ELM INTERSECTS**  
 500 D A Phillippe\*  
 501 Mrs H H Harris\*  
 509 Mrs Celestia Wolfe\*  
 O O Frink  
 E H Swigart  
 509½ W G Snyder  
 511 John W Wetmore\*  
**LYNN INTERSECTS**  
 603 N M Harris\*  
 606 Edward Bailey\*  
 607 H M Clark\*  
 608 Vacant  
 609 E I Burke\*  
 610 Dr W H Karcher\*  
 611 Mrs C H Baddeley\*  
 612 Miss Helen G Byron\*  
 613 J P Eggleston\*  
 J L Eggleston  
 R C Groves  
 614 Frank Baird\*  
 615 Mrs S A Power\*  
 616 E B Chappin\*  
 617 Chas Zilly\*  
 618 Watson Faulkner\*  
 619 S A Murduck\*  
 620 G N Cunningham\*  
**NEW INTERSECTS**  
 701 Chas W Groves\*  
 702 Chas Mauer\*  
 703 B C Beach\*  
 704 Miss Ida Rising\*  
 705 H H Wright\*  
 Dr P M Beach  
 707 F D Wilber\*  
 710 Dr H C Karcher\*  
 711 Mrs B Stern\*  
 Nathan Stern  
 712 Mrs Janet Monier\*  
 801 Vacant  
 802 Vacant  
 804 Dr C B Johnson\*  
 805 Mrs M E Stamey\*  
 806 W H Scott\*  
 809 B F Harris\*  
 810 Manford Savage\*  
 A D Savage  
 812 H S Capron\*  
 814 O B Dobbins\*  
**PROSPECT INTERSECTS**  
 901 Judge Calvin C Staley\*  
 902 Isaac M Bilderback\*  
 905 Miss Ethel Clevenger\*  
 907 Geo A Farrar\*  
 908 Chas A Dyer\*  
 911 Geo F Rising\*  
 912 Geo W Funston\*  
 915 Sam'l Watson\*  
 916 Miss Margaret J Sidner\*  
 920 Frank L Stamey\*  
 922 Vacant  
**WILLIS AV INTERSECTS**  
 1001 Vacant  
 1003 David B Cole\*  
 1006 Oscar E Hall\*  
 1007 Jos R Perry\*  
 1008 Wm C Bursk  
 1009 Clifford A Gage  
 1010 David B Jacobs\*  
 1011 Nehemiah Jacobs\*  
 1012 Ray C Sparks  
 1013 Chas D Cain\*  
 1014 Wm E Roberts\*  
 Harry W Grant  
 1015 Sam'l P Kelley\*  
 1018 Dr J C Dallenbach\*  
 1020 Homer Ealey  
 1021 Jno M C Horn\*  
**McKINLEY AV INTERSECTS**  
 1101 Mrs Hannah M Johnson\*  
 1102 Alba J Flatt\*  
 1103 Wesford L Smith\*  
 1104 Edward A Snyder  
 Martin L Pensinger  
 1105 Chas Roughton\*  
 1106 Samuel C Tucker\*  
 1107 Dr Harry W Boone\*  
 1109 Wm H Coffman\*  
 1111 Eddy A Wood\*  
 1113 Harry R Temple\*  
 Clarence W Douglass  
 1115 Mrs Rose Ruckman\*  
 Everett Ruckman  
 1116 Mrs Ada M Scott\*  
 1118 Geo B Franks\*  
 1120 Walter W Moorehead\*  
**JAMES INTERSECTS**  
 1201 Geo W Manley\*  
 1202 Thom Ogden\*  
 1203 Mrs Elizabeth S Dyer\*  
 1205 Robt E Rising\*  
 1206 Matthew Busey\*  
 1207 Mrs Ellen Muss\*  
 1209 Carl S Neblock  
 Mrs Marv J Bragg\*  
 1210 Marcus Mead  
 1212 Ubbe Gerdes\*  
 1214 Dr Fred J Pilon\*  
 1216 Edward H Baker  
 1217 Geo O North\*  
 1220 Daniel M Iehman\*  
**RUSSELL INTERSECTS**  
 1302 Arnold Kirmse  
 1304 Chas Miller  
 1307 West End Park  
 1308 Mrs Nellie B Moore\*  
 Eugene W Seeley  
 1310 Eugene W Seeley (shop)  
 1311 Ino E Key  
 1312 R C Huber  
 1314 Bachman Bros  
 1316 Chas L Kaiser\*  
 1404 Frank Auld  
 1406 Geo S Dillon\*  
 1407 Authur I Logan\*  
 1411 Henry S Davis  
 1413 Chas Harrison\*  
 1415 Andrew C Cook\*  
 1504 Mrs Anna M Peddicord\*  
 Edward F Renner  
 1508 Mrs Marv E Miller\*  
 1515 Geo H Brodrick  
 1519 Mrs Nellie Meher\*  
 1521 Howard B Wilson  
 1602 Cav L Ferguson\*  
 1603 Sam H Viola  
 1604 Duval C Huber  
 1605 Edgar Blake  
 1615 Geo T Stevens  
 1707 Arthur C Joseph  
 1805 Edward W Kline

**CLARK—(East)—First South  
of University, from First  
east to Wright**

- 105 Martin J Fluck\*  
106 C S Wallace\*  
108 Frank Andres  
109 Ed A Richter\*  
110 W L Burrows\*  
111 Vacant  
111½ Paul O Marshky\*  
112 W F Reinke  
**SECOND INTERSECTS**  
201 Adolph L Dollinger\*  
202 Wm H Welch\*  
202½ John Agnew  
203 Albert E Hendricks  
204 Martin Z Clark\*  
205 Vindle H Grant  
206 Frank M June\*  
207 Robt C Gehrke\*  
Gehrke's Ill Bakery  
208 Vacant  
209 Ed F Casey\*  
210 Floyd Kirby  
Mrs Ella Francis  
211 Edw A Eichhorst\*  
212 Mrs Katherine S Brown\*  
213 Mrs Louisa Ross\*

**THIRD INTERSECTS**

- 301 Geo Gayman\*  
302 Mrs Margaret Hudson  
303 Adolph Stern\*  
304 Mrs Sadie Garrison\*  
305 Jesse R Kelly  
306 Mrs Mary E Lacy\*  
307 Mrs Emma Green\*  
308 Barney A Block\*  
308½ G H Strauss  
309 Walter K Keating\*  
310 John F Nofitz\*  
311 Mrs Fredenka Schroeder  
312 Mrs Elizabeth Lourash  
313 Jas T Boland\*  
314 Patrick Quirk\*

**FOURTH INTERSECTS**

- 404 Chas S Mayhew  
406 Isaac L Greenman  
408 Mrs Hannah Cavanaugh\*  
408½ Mrs May Blaisdell\*

**FIFTH INTERSECTS**

- 501 Ino W Moore (c)\*  
503 Ben H McKinsey  
504 Allen Valentine\*  
505 Mrs Caroline Broadwaters\*  
506 Mrs Sadie Lehr  
507 John P Lyman\*  
508 Daniel Jones (c)\*  
509 Fred A Reeder  
510 John H Clark  
512 Geo Wascher\*

**SIXTH INTERSECTS**

- 601 Rollo P Marshall  
602 Alpha Phi Alpha (c)  
603 Mrs Mattie I McDannell  
603½ Mrs Elsie T Yanos  
604 Wm I Pellum  
605 Roy Skinner\*  
606 August Wascher\*  
607 Claude L Gray

**CLARK (West)—First South  
of University Av, from  
Neil west to Mc-  
Kinley Av**

- 112-114 Paris Dying & Cleaning  
114 A A Rose  
115 A N Nichols\*  
118 C W Hagerman  
119 M M Wheatley\*  
123 Lawson Wells  
126 Mrs Mary Kerchester\*  
129 Mrs Elizabeth Gerschwiller  
130 J M Blaine  
131 G B Crawford\*  
132 T G Fenton  
134 C N Flanigan

**135 Mrs Ella Sullivan\*  
RANDOLPH INTERSECTS**

- 201 Mrs Florence Woods  
202 Fred Dallenbach\*  
203 Mrs Gollie Woody  
204 L F Rieckhoff\*  
205 Chas Mollet\*  
206 W A Flaningam  
207 Isaac Fielding\*  
208 Mrs Naomi Fisher\*  
209 S G Mettz\*  
209 J W Stockvill Jr  
O L Babbs  
Pearl Rush  
210 Mrs Elizabeth Keusink\*  
211 A R Scott\*  
212 A J Cope\*

**STATE INTERSECTS**

- 301 Sinai Temple  
302 W H H Miller\*  
303 Albert A Bailey  
Miss Alice Painter\*  
304 O A Feathergill  
305 Ross Crawford  
306 Dr J W Osborne\*  
307 G L Scott  
308 D H Lloyd\*  
309 Andrew Temple\*  
310 W M Bongart\*  
310½ Carl Mencyel\*  
311 John F Price\*  
312 J D Roy

**PRAIRIE INTERSECTS**

- 402 Mrs Elizabeth Garrison  
Ewdin Byers  
404 J P Gulick\*  
405 Sisters of St Joseph  
406 Norman Hyde  
Mrs Elunira Dickerson\*  
408 W G Westall\*  
409 Rev Wm E Frawley  
411 Holy Cross Church  
Holy Cross School  
412 W J Roysdon\*  
Wm McCormick

**ELM INTERSECTS**

- 504 Dr J E Long  
505 Mrs Sam'l McKee\*  
506 Mrs Mary C Lee\*  
A B Mudge  
507 Nicholas H Larry\*  
508 Wm L Coughlin\*  
509 F U Naughton  
510 Ellis Huxtable\*  
511 A P Terwilliger\*  
E M Friedman  
512 F A Coggeshall\*

**LYNN INTERSECTS**

- 601 A M Burke\*  
602 Mrs E S Clark\*  
603 Howard Ross\*  
604 Vacant  
605 Dr R W Hulett  
606 Vacant  
607 W M McEvilly\*  
608 P E Johnson  
609 F L Hutchins Jr\*  
612 Vacant

- 613 S D Wilson  
614 C C Gwinn\*  
615 Russell L Gillum  
616 Wm S Watson\*  
616½ D M Sims\*  
617 Wm A Wilson\*  
618 C D Knox  
619 August Dahl  
620 Mrs Angelina Moss\*  
621 Ino McDannell\*  
622 Delbert R Enochs\*  
**NEW INTERSECTS**  
702 Harry G Moore\*  
704 B R Walsh  
705 I O Cole\*  
707 Roy Stephens

**PROSPECT AV INTERSECTS**

- 908 Mrs Margaret S Laughlin  
909 Emmett R Roysdon\*

**WILLIS AV INTERSECTS**

- 1009 Thos J Baddley\*  
1011 Bonum Kirk\*  
**McKINLEY AV INTERSECTS**  
**CLARKSON AV — Fourth  
east of Neil, from John  
south to Armory**

**1007 Hubert A Burr\*  
CLOCK—Fifth east of Neil,  
from Bradley Av, north  
to limits**

- 1203 Eugene Thompson\*  
1206 A T Andrews  
1207 Mrs Nancy Turner\*  
1208 Fred Burns  
1209 I S Caruthers  
**GARWOOD INTERSECTS**  
1307 O A Swatsley\*  
1309 Vacant  
1311 A J Mack  
1313 Stanley Shanks  
1315 Fred Anderson  
**BELLEFONTAINE AND  
ROPER INTERSECTS**

**COLUMBIA AV (East)—Fifth  
north of University Av,  
from Neil east to  
Wright**

- 6 D W Price & Son  
6 D W Price  
6½ Claude Knight  
**HICKORY INTERSECTS**  
29 Jos Garland  
31 Ernest Vincen  
**WALNUT INTERSECTS**  
52 W F Larry (c)  
53 Zelmer Breedlove (c)  
53½ Wm H Moore  
54 Arthur L Priest  
55 W S Willis  
65 Claudius Montgomery (c)

**MARKET INTERSECTS**

- OAK INTERSECTS**  
**ASH INTERSECTS**  
201 Mrs Mary E Alsop (c)\*  
203 Mrs Louise Smith (c)\*

**POPLAR INTERSECTS  
FOURTH INTERSECTS**

- 401 J F Farley\*  
402 C W Peters\*  
404 R E Aclin\*  
406 John Maley\*  
412 Silvio Massel

**FIFTH INTERSECTS**

- 501 501 A L Crackel\*  
502 Vacant  
504 A U Moran\*  
506 C L Reynolds (c)  
507 Ben W Bussman\*  
508 Mrs Lena Blodoe  
509 F J Meyer\*  
511 Pete Costa  
512 Mrs Sofia Miller\*  
**SIXTH INTERSECTS**  
601 Mrs Bertha Woller\*  
602 Mrs Louisa Putscher\*  
603 A G Warmbier\*  
604 Alb S Warmbier  
605 G W Shelley\*  
606 J F Meyers  
608 Robt A Wascher  
Mrs Hannah Wascher\*  
609 A F Wascher\*  
610 G W Boyer  
612 H L Smith\*

**COLUMBIA AV (West) —  
Fifth north of University  
Av, from Neil west to  
Harris Av, and from  
Prospect Av west to  
McKinley**

- 104 C F Swagger\*

105 W J Hendey  
105½ Alga Buckner  
106 W H Lovell\*  
106½ A C Parris\*  
107 E H Mariott\*  
108 Mrs Cecilia Dodsworth\*  
109 Ben Mollet\*  
112 A F Runyon  
T F McDonough

**RANDOLPH INTERSECTS**

201 O W Cassingham\*  
202 Gregory School  
203 H C Gundlock\*  
205 Fred Gundlock\*  
206 Solomon Bayard\*  
207 G F Strode\*  
208 G D Vaky\*  
210 Chas Weinheimer  
Mrs Josephine Cissna\*  
211 M A Phillippe\*  
212 S L Fleming\*

**STATE INTERSECTS**

301 Miss Harriet Trevett  
Miss Jane Trevett  
302 D E Harris\*  
303 N E Wiles  
304 C S McDaniel  
Jas Mackay  
H B Tarter  
305 Jas C Wilkinson  
306 Allen Brodrick\*  
Mrs Mary Hoyes  
307 Mrs M Z Townsend\*  
308 Thos Garrels\*  
309 E E Pickering  
309½ J S Johnson  
310 W M Hasenbrook  
311 O S Hyde\*  
312 H J Townley\*

**PRAIRIE INTERSECTS**

401 Mrs Katherine McMillen\*  
402 G H Vaughn\*  
403 C B Foote\*  
405 Mrs Gabriella Haven\*  
405 Mrs Bertha Withers  
406 L V Richter\*  
407 C H Printy  
W S Conn\*  
408 A W Lierman\*  
409 August Finder\*  
410 L D Stickrod\*  
E F Wilson  
411 Geo W Collins

**ELM INTERSECTS**

502 I E Guthrie  
503 C W Cottrell  
504 E R Skelton\*  
505 Vacant  
506 P L Marsteller\*  
506½ P L Marsteller  
507 E T Bassett\*  
508 J A Sarris  
509 J M Vinson\*  
510 O M Brown\*  
511 J C Rehberg\*  
512 W H Day

**LYNN INTERSECTS**

601 Vacant  
602 C E Hollister\*  
603 G S Pitsenbarger\*  
604 H G Eastman  
605 Mrs L B Hardin\*  
606 Grover C Ennis  
606½ Raymond James  
607 E R Dillavou\*  
608 Mrs L K Trotter\*  
W W Riggins  
609 F E Heyland\*  
610 Earl Standever  
610½ H C Goss\*

**HARRIS INTERSECTS**

**PROSPECT AV INTERSECTS**  
906 Geo Rogers

**WILLIS AV INTERSECTS**  
**McKINLEY AV INTERSECTS**

**DANIEL (East) — Eighth  
south of University from  
I C R R east to Wright**

**OAK INTERSECTS**

34 Wm A Bryan\*  
**LOCUST INTERSECTS**  
50 G F Derment  
50½ Ben H Harvey  
52 Charles W Pearce\*  
52½ E E Gulick  
54 Chas Chapman

**FIRST INTERSECTS**

101 Chas L Water\*  
102 G R Grubb\*  
103 A W Abernathy\*  
105 C C Young\*  
107 Mrs Livia R Ball\*  
108 Mrs Margaret Casserly\*  
112 Triangle Fraternity

**SECOND INTERSECTS**

202 Beta Theta Pi  
211 Sigma Alpha Epsilon  
212 Kappa Sigma  
**THIRD INTERSECTS**  
303 Thomas Deakin\*  
304 Mrs Lucy B Tegar\*  
305 George Greim\*  
306 A L Wheaton  
307 Albert J Nofitz\*  
308 S H Hubert\*  
309 Henry Aden\*  
310 F A Odenheimer\*  
311 H T Witwer\*  
312 Alpha Xi Delta

**FOURTH INTERSECTS**

401 Mrs Mayme B Hall  
402 Jos Foley  
404 Alpha Sigma Phi  
405 Cal C Watters  
406 E B Forker  
407 Bushnell Guild  
409 Mrs Mary Ogden\*  
410 Mrs Sarah A Griffith  
411 W A Martin  
412 Vacant

**FIFTH INTERSECTS**

501 Acacia Fraternity  
502 F G Coffeen\*  
503 Elmer Clements\*  
504 Mrs Bertha Fisher\*  
506 L Donell Zeek  
507 Rev S E Fisher\*  
508 Mrs Effie E Ledford  
509 Mrs Lela J Keen  
510 Geo Giese\*  
511 Mrs Anna E Keller\*  
512 T E McCaskill  
514 First Congregational Church  
**SIXTH INTERSECTS**  
601 N A Weston\*  
602 W F Wilson  
603 Kalph M Campbell\*  
604 C P Lippe\*  
605 Walter Mitchell\*  
606 G R Shawhan\*  
Mrs Ollie Wright

**DANIEL (West) — Seventh**

**south of University, from  
Neil west to limits**

801 Chas Luther\*  
1000-1100 J C Clark Park  
1012 Roy R Cline\*  
1020 W H Donley\*  
1102 A B Smith\*

**DAVIDSON DRIVE — Be-  
tween McKinley Av and  
James, from Church  
north to Hill**

305 Leslie B Clark  
306 Wm Murray\*  
307 Ino T Moore\*  
308 Harvey E Cook\*  
309 Davidson Pl Heating Plant

31c Eber G Dickerson  
1110 Frank B Vennum\*  
**DRAPER AV (North)—Sixth-  
teenth west of Neil from  
University north**

303 Frank Dickerson\*  
306 Ray E Austin\*  
308 Ralph M Watchhorn  
310 Fred Wells\*  
401 Allen G Foster  
403 Greenbury Dunn\*  
404 Nat M Woodward\*  
406 Vacant  
408 Wm A Meyers\*

**DRAPER AV (South)—Sixth-  
teenth west of Neil from  
University south**

201 Jesse M Young  
202 T Roscoe Hopkins\*  
**EDWIN—Thirteenth west of  
Neil from Church north**

307 Sam'l Morse  
308 Elmer I Baker\*  
309 Wm H Walsh  
310 Henri von den Berg\*  
311 Geo L Flechsemhaar\*  
312 Ino Gray\*  
402 Bard McMullen  
403 Ino D McKee\*  
404 Horace W Marshall\*  
406 Frederick W Northmore\*  
408 Clarence S Wakeley  
411 Ino A Swanson\*  
503 C F Austin

**ELLS—Ninth south of Uni-  
versity, from Neil west  
five blocks**

101 A Jack Brown\*  
102 Edward M Dunn\*  
105 C A Beasley\*  
106 Geo H Fisher  
109 R M Scott (c)\*  
111 C M Gatliff

**RANDOLPH INTERSECTS**

204 Henry Harris (c)  
208 Andrew Jamerson (c)\*  
209 Otis Levitt  
210 J W Arnold

**STATE INTERSECTS**

301 J W Semans\*  
302 Frank Nichols  
304 Roy Schrei  
305 Wesley M Hoffman\*

**PRAIRIE INTERSECTS**

403 Lieut H O Moore  
406 Don C Roughton\*  
408 F M Manthei\*  
409 Mrs S F Alyea\*  
410 S P Tarpenning\*  
412 Miss Alice Lynch\*  
Miss Margaret Lynch\*  
414 Fred C Carroll\*

**ELM INTERSECTS**

**ELM (North)—Fourth west  
of Neil from University Av  
north to I C R R and  
from Eureka north  
to Bradley Av**

101 J R Trevett\*  
102-112 West Side Park  
105 Mrs E N Paynor\*  
E T Rickard  
107 Mrs Geo W Gere\*  
A E Huckins

**PARK AV INTERSECTS**

201 R R Mattis\*  
**CHURCH INTERSECTS**  
**HILL INTERSECTS**  
405 C W Mauch\*  
406 J E Fleming  
Prentice Roles  
407 T E Hueshes\*

- 408 C W Nunan  
Mrs Jessie K Williamson  
P J Strahle
- 409 Mrs Leta Miller\*
- 410 Mrs Salem Hensley\*
- WASHINGTON INTERSECTS
- 503 J B Woodin
- 505 W N Bates
- 506 J P Jones
- 506½ C C Markland
- 507 Mrs Elizabeth L Curzon\*
- COLUMBIA AV INTERSECTS
- 604 Champaign Seed Co warehouse
- 607 L H Lacey
- VINE INTERSECTS
- 705 Wm Blake\*
- 707 Cleveland Alexander (c)
- 709 James Jones (c)\*
- MAPLE INTERSECTS
- 803 A C Dollinger\*
- Jno D Hampel
- EUREKA INTERSECTS
- 1001 J E Riley (c)\*
- 1003 Chas H McDonald\*
- 1005 Ambia H Pirtle\*
- BEARDSLEY AV INTERSECTS
- ELM (South)—Fourth west  
of Neil, from University  
Av, south to limits
- 107 Fred C Stearns\*
- CLARK INTERSECTS
- 201 Thomas J Paisley\*
- 203 C M Stahl  
Mark Hazen\*
- 205 Jos O Goodmann\*
- 207 Kollo S Bassett\*  
E R Mickelberry
- WHITE INTERSECTS
- 301 M B Maloney
- 303 Dr D L Horr\*
- 305 Wm Styant\*
- 306 Jno W Crawford\*
- 307 Thom M Butler
- 308 Bruce Henderson\*
- 310 Mrs Mary Ann Rice\*
- UNION INTERSECTS
- 311 Albert Nofftz\*
- 312 Mrs Pauline Nelson\*
- 314 Chas R Iungerich\*
- SPRINGFIELD AV INTERSECTS
- 406 Geo R McComb\*
- HEALEY INTERSECTS
- 501 Sam P Gaines\*
- 502 Oattie F Miller\*
- 503 Wm E Rosenbaum
- 505 Mrs Sarah P Wood\*
- 506 Mrs Nancy Frankeberger\*
- 507 Vacant
- 508 Jno C Adams
- 509 Chas E Fitzwater\*
- 510 A L White
- 512 Peter P Schaefer\*
- 513 Geo E Brookbank\*
- 514 Ben D McIntire
- 515 Allison A Parker\*
- GREEN INTERSECTS
- 603 Daniel Danison\*
- 605 Mrs Alice Dickerson\*
- 607 E O Dillavou\*
- JOHN INTERSECTS
- 702 Frank D Keck\*
- 705 Henry P Harris\*
- 706 Albert D Muiniken\*
- 708 Geo W Cushman\*
- 711 Daniel A Burwash\*
- 713 Perry Thrash\*
- 715 Sam'l M Bowers\*
- 717 Dr E G Stevens\*
- 719 Robt S Elwell
- 721 Arthur Richtmyre
- WILLIAM INTERSECTS
- 805 Dr H V Wilson\*
- 806 Dr W V Secker\*
- 808 W P Jones  
Daniel Bocock
- CHARLES INTERSECTS
- EUCLID — Between south  
Third and south Fourth  
from Armory south  
to Gregory
- 1103 Mrs Adeline Romig
- 1104 G F Smalley\*
- 1105 John Roth\*
- 1117 Cyrus E Palmer
- EUREKA (East) — Ninth  
north of University, from  
Neil east to Market then  
from Poplar to Wright
- HICKORY INTERSECTS
- 30 I A Sawyer
- WALNUT INTERSECTS
- CHAMPAIGN INTERSECTS
- MARKET INTERSECTS
- POPLAR INTERSECTS
- 402 Chas Barnes (c)\*
- 403 John Thelen\*
- 405 Vacant
- 406 Mrs Anna Wrest\*
- 407 Cleve Pullian\*
- 409 Mrs Elizabeth Ruark\*
- 410 Chas Ruark
- 412 A B Bailey\*
- FIFTH INTERSECTS
- 505 L R Hillard
- 507 M T Abernathy (c)\*
- 509 Jeff Utley (c)
- 511 Molon Crowder (c)
- 513 Mrs Sallie Steed (c)
- 515 Willis Waggoner (c)\*
- 517 S M Davis (c)\*
- 519 Albert Wiles (c)\*
- SIXTH INTERSECTS
- 601 Alfred Warren
- 603 Thos Spight (c)
- 604 Cleveland Jones (c)
- 605 Ed Patterson (c)
- 606 Henry Barnes (c)
- 607 John Ash
- 608 Reynold Pickel (c)
- 609 Chas R Adams\*
- 610 Chas Holmes (c)
- 611 M B Richardson\*
- 612 Wm S Taylor
- EUREKA (West) — Ninth  
north of University, from  
Neil west to Elm and  
from Prospect to Mc-  
Kinley Av
- RANDOLPH INTERSECTS
- 205 W L Goldsby\*
- 206 Frank Allen\*
- 207 J E Matters\*
- 208 O M Johnson
- 208½ Chas Sevier\*
- 209 Dr Ellen Miner\*
- 210 Mrs M E Nelson\*
- 211 H A Glasco\*
- 212 Jno Bray
- STATE INTERSECTS
- 302 Wm Schaede\*
- 303 O L Patterson
- 304 Ed Barrett\*
- 305 Mrs Amanda Davis
- 305½ Mrs Mary Miller
- 306 Mrs Delia Rogers\*
- 307 Chas H Hogans\*
- 308 J W Ervin  
Mrs A L Davis\*
- 309 Jas Cochrane\*
- 310 Mrs Fannie L Porter\*
- 311 C W Lamb
- 312 Chas E Healy\*
- 313 E N Jackson
- 402 Mrs Emma Earle
- 411 Cleveland Grain Co
- 416 Chas L Lipscomb
- ELM INTERSECTS
- PROSPECT AV INTERSECTS
- 907 Burl F McClain
- 911 Fred C Rehberg\*
- 914 Mrs Emma C McAdams\*
- WILLIS AV INTERSECTS
- 1004 Geo Murphy
- 1012 J T Dickey
- 1014 A O Gullickson\*
- 1016 R D Grafmyer\*
- 1018 H C Schleicher\*
- FAIR AV (North) (1st) —  
Eighteenth west of Neil,  
from University north  
to Washington
- 106 Wm F Betz\*
- 201 Chas P Harrison\*
- 203 Harry A Clifford
- 205 Chas L Snyder\*
- 307 Jno J Vallancourt\*
- 310 Raymond R Hamr
- 311 Harry M Goss
- 313 Albert O Elliott
- 314 Leo D Bachman
- 325 Wm J Pease
- FAIR AV (South) (1st) —  
Eighteenth west of Neil,  
from University south  
three blocks
- 201 David W Weaver\*
- FAIR AV (North) (2nd) —  
Nineteenth west of Neil,  
from University north  
to Washington
- 308 Geo Brown\*
- 310 Jno M Bogue
- 316 Phillip R Sommerlad
- FOLEY AV — Sixth west of  
Neil from John south  
to limits
- 724 Louis D Buck\*
- WILLIAM INTERSECTS
- 802 M L Boyer\*
- FREMONT — First east of  
Neil, from Main north  
to Washington
- 315 D H Loyde
- 317 Cooper's Lunch Room
- 358 Wm Varvel
- GARFIELD AV — Fifteenth  
west of Neil, from Church  
north to Washington
- 308 J Roy Mount
- 310 Wm V Tudor
- 402 Jas W Conn\*
- 404 Thom O Glover\*
- 405 Mrs Carrie Greenman
- 407 Mark Arie\*
- 409 Jas Henry Frazier\*
- GARWOOD — Twelfth north  
of University Av, from  
Neil east to I C R R
- 6 Harry Honn
- HICKORY INTERSECTS
- WALNUT INTERSECTS
- 56 John McElwee\*
- CHAMPAIGN INTERSECTS
- 78 Vacant
- MARKET INTERSECTS
- 101 H W Fisher\*
- 107 Wm Bird
- 107½ Mrs Sarah Edwards\*
- 108 I A Compton
- 109 Emery Houchins
- 110 O A Moore\*
- 111 John Kirby
- 112 Fred K Tate\*
- 118 M J O'Donnell
- 201 Jos P Gills\*
- 202 D J McKillop\*
- 203 Vacant
- 204 W M Click

- 205 Jas Thacker\*  
 207 Oscar Wibel  
 208 Dave Harlow  
 211 G E Martin\*  
**GAZETTE SQUARE — Inter-**  
**section of Neil and**  
**Hickory**  
 Gazette Building  
**GRAND VIEW DRIVE —**  
**Driveway around Hessel**  
**Park**  
**GREEN (East)—Sixth south**  
**of University, from Neil**  
**east to Wright**  
 1 The Cushman Company (Inc)  
 8 Sam'l M Tarter  
**CHESTNUT INTERSECTS**  
 32 Mrs Della Harr\*  
 33 F A Silkey\*  
 34 James Dowling  
 35 E T Hubbard  
 36 Harry H Weatherford\*  
 W S Hoag  
 36½ Mrs Carrie McKillop  
 37 R C Wagner\*  
**LOCUST INTERSECTS**  
 50 W C Kruse\*  
 53 J V Swearingen\*  
 54 John Lynch\*  
 55 A N Swanson\*  
 56 J D Flynn\*  
 57 R L Shiels\*  
 58 Wilson L Harry\*  
 58½ R O Buckner\*  
 59 A E Sliemp\*  
 60 H C Hayes  
 61 Pi Beta Phi  
**FIRST INTERSECTS**  
 101 V A Roland\*  
 102 W H Stoltey\*  
 103 J E Seyster\*  
 104 Sigma Phi Epsilon (Frat)  
 105 H G Fry\*  
 106 Gamma Sigma Kappa (Frat)  
 107 F G Russell\*  
 108 A G Davis  
 109 J V Ross  
 C A Gehrke\*  
 110 Phi Kappa Tau (Frat)  
 111 S D Taylor\*  
 112 Dr W H Zorger\*  
**SECOND INTERSECTS**  
 201 Theta Delta Chi (Frat)  
 202 Phi Delta Theta (Frat)  
 203 Mrs R Rogers  
 205 C F Williams  
 206 Chi Beta  
 207 Mrs M C Glenn\*  
 208 Marcellus W Moore  
 209 Zeta Psi (Frat)  
 210 Delta Pi  
 211 Mrs F E Garrett  
 212 Iris Fraternity  
**THIRD INTERSECTS**  
 301 Mrs E M Glenn\*  
 303 G L Baker\*  
 305 Tau Kappa Epsilon (Frat)  
 306 Alpha Gamma Rho  
 306½ Mrs Mary Dean\*  
 307 G W Webster  
 308 Henry W Jameson\*  
 309 Mrs K L Heinz  
 Mrs R H Perrott  
 310 Jas A Green\*  
 311-13 College Hall Dorm  
 Hites Bros (basement)  
 College Hall Dining Room  
 312 Ira S Keagy  
 Ike Hanan  
**FOURTH INTERSECTS**  
 401 Chi Phi (Frat)  
 402 Borah Apartments  
 Benj T Shaw  
 C E Vance  
 W U James  
 Mrs Jno D Shoop  
 K B Freeman  
 404 Ike Hanan  
 403 M R McBroom  
 405 Mrs Emma Schumacher\*  
 406 Chas Pearce\*  
 408 Mrs Daisy Bennett\*  
 409 Louis Garms\*  
 410 Psi Upsilon  
 411 Wm L Harz  
 412 Delta Upsilon  
**FIFTH INTERSECTS**  
 501 Dr John I Groves\*  
 502 Illinois Cleaning & Pressing  
 Shop  
 502 Henry E Kent  
 503 C J Johanning\*  
 504 Gertrude Mathews  
 504½ Mrs Ina Hulse  
 505 Vacant  
 507 J D Lundy  
 506 Wm M Lacy  
 508 G W Webster  
 509 Mrs N J Wand  
 510 Cave Building  
 The Campus  
 H Simon  
 F V Morgan  
 Mrs E W Hamer  
 C F Conover  
 Funk & Morgan  
 511 J O Weber  
**SIXTH INTERSECTS**  
 602 Green Street Pharmacy  
 602 Green Tea Pot  
 604 R E Zmbro  
 604 Alpha Tau Omega  
 Natl Office  
 606 Student Supply Store  
 608 Mosier & Overman  
 610 Mead's Cafeteria  
 612 Pitsenbarger & Flynn  
 612 O K Burton  
 University District Bldg &  
 Loan Assn  
 C C Burford  
 R C White & Co  
 614 Grover C Ehrsgott  
 614 Miss Jessie V Gorey  
 614 Duncan's Studio  
 616 Lesuire's Smoke Haven  
 618 Vacant  
 619 University State Bank  
 624 Alpha Rho Chi  
**GREEN (West)—Fifth south**  
**of University Av, from**  
**Neil west to limits**  
 101 Geo W McIntire  
 103 Mrs Sarah Rising\*  
 104 Henry Tartar  
 105 Perry N Jacobs\*  
 106 J M Collins  
 S L Lowman  
 107 Chas Keller  
 108 Elmer H Morton  
 109 Mrs Evaline Reddick\*  
 110 A Phillip Gorman  
 111 C C Wooley  
 112 James Malloy\*  
**RANDOLPH INTERSECTS**  
 202 Wm E Schultz  
 Troy L Matsler  
 204 P J Lynch\*  
 206 Mrs Alice M Cummings\*  
 207 J H Rankin\*  
 208 C B Wilcox\*  
 209 Mrs Kathryn Geelan\*  
 210 Wm H Herron\*  
 211 G W Schwartz\*  
 213 Dr Dora Yonker  
 Dr Jessie Newman\*  
 215 Paul T Bacon  
**STATE INTERSECTS**  
 301 Thom Lowry\*  
 302-312 Champaign High School  
 303 Mrs Mary Ryan\*  
 305 Robt S Scott\*  
 307 Chas J Keller\*  
 309 R J Riley  
 311 Jno Lowry\*  
**PRAIRIE INTERSECTS**  
 402 J W Finney\*  
 401 Wm H Webb\*  
 403 Mrs Minnie Barrett\*  
 404 Fred H Gillingham  
 405 Thos E Mulligan\*  
 406 Vacant  
 407 Wm E Rosenbaum\*  
 408 Harry T Frederickson\*  
 410 Chas G Shepard  
 411 J A Lisenby\*  
 412 Mrs Ella C Babb\*  
 Jas C Shaffer  
**ELM ENTERSECTS**  
 501 Mrs Hattie Cain  
 503 Dan'l C Mulligan\*  
 505 Frank Price, Storage  
 508 Clement V Cottrell\*  
 509 W E Price sr\*  
 510 Dr Hartwell C Howard\*  
**LYNN INTERSECTS**  
 602 Mrs Annie C McCormick\*  
 606 Walter E Ellwood  
 608 Mrs Harriet B Murphy\*  
 609 H T Johnston  
 610 Milo B Burwash\*  
 614 John W Mulliken\*  
 615 August C Singbusch\*  
 618 Howard T Walton\*  
**NEW INTERSECTS**  
 701 Wm Krumm\*  
 702 Thom Carson  
 704 Roy W Turner  
 709 Jas W Lawrence\*  
 713 C W Foster\*  
 714 Samuel L Burwash\*  
**PINE INTERSECTS**  
 801 D H Barracks\*  
 802 Mrs Emma Dohme\*  
 805 Louis A Busch\*  
 806 Daniel K Dodge sr\*  
 808 Jas W George\*  
 811 Jno J Rogerson\*  
 Walter R Cleveland  
**PROSPECT AV INTERSECTS**  
**GREGORY — Eleventh south**  
**of University, from First**  
**east to Wright**  
 110 Nathan T Greene  
 201 Ollie Allen\*  
 211 Duaine T Englis\*  
 213 Newton E Ensign\*  
**GROVE — Seventh north of**  
**University, from Fourth**  
**east to Wright**  
 402 Mrs Angeline Dyson (c)\*  
 403 Curley Combie (c)  
 404 W E Hall (c)\*  
 405 Thos Palmisano  
 406 R H Alexander (c)  
 406½ Steve Turner (c)  
 407 S P Reed (c)  
 409 J H Tisdale (c)  
 410 Lawhead School  
**FIFTH INTERSECTS**  
 501 Plymouth Congr'l Church  
 503 Chas W Gault\*  
 504 W M Craig  
 504½ Chas W Gault  
 505 John E Winters  
 506 Jas H Hegmon (c)\*  
 507 T Endicott\*  
 508 A J Wilske\*  
 509 O O McWethy  
 511 Douglas Speed (c)  
 Fred Petteford (c)  
**SIXTH INTERSECTS**  
 601 Herman Howell (c)\*  
 602 D I Griffet  
 603 Geo Washington (c)

- 604 W M Dawson (c)  
605 G W Simpson (c)\*  
606 Alsa Taylor (c)  
607 P B Brooks (c)  
608 J W Jones (c)  
C W Freeman (c)  
609 Wm M Williams (c)\*  
610 W C Robertson\*  
611 O L Mendenhall\*  
612 Mrs Barbara Gaiser\*  
613 Jas A Roles\*
- HAINES BOULEVARD** —  
First south of city limits,  
from Elm west to  
Prospect
- HARRIET** — Continuation of  
Hill, from McKinley to  
James
- HARRIS AV**—Sixth west of  
Neil, from Washington  
north to Bloomington  
Road
- 702 P J Donley\*  
704 Harry Wilson\*  
712 C E Hampel\*  
806 Horton Shreve  
816 A L Boyd  
910 Vacant  
1101 Dryer & Burt
- HARVARD AV** — Second  
north of Havana Branch  
of I C, from Prospect  
west to McKinley
- 910 Edwin G Jackson\*
- HEALEY (East)**—Fifth south  
of University, from I C  
R R east to Wright
- 25 F H Moore\*  
26 I W McDaniel  
27 I T Maxwell\*  
28 Mrs Rilla Haines  
29 G N Krum\*  
30 C J Price  
30 M S Burr\*  
After Mar 1, 1920  
31 W C Rodgers\*  
32 Walter W Copsy  
33 Fred Ferguson  
34 H L Gott\*  
35 Edward W Broshar  
36 Vacant  
38 H L Beem\*
- LOCUST INTERSECTS**  
50 Henry E Rowan (c)\*  
51 J G Luther\*  
52 A M Ashcraft  
53 Jno Grein\*  
55 G Poe  
56 Frank H Christner  
57 M H Turner\*  
58 N A Marshall\*  
59 Chas D Stoolman\*  
60 Albert McQuay\*  
61 Mrs Elizabeth Taylor\*  
62 Ed Davis\*
- FIRST INTERSECTS**  
101 Theron M Clark\*  
102 Mrs Mabel Donnals  
103 H B Todd  
103½ J O Davis\*  
104 C S Collier  
105 S B Golden  
106 J Carl Pattengale\*  
107 Miss Ada Feltham\*  
108 Julius H Willsey\*  
110 Ino F O'Byrne\*  
111 Mrs Mary A Hagan\*  
112 Wm Keegan\*
- SECOND INTERSECTS**  
200-212 Scott Park  
201 Mrs Jane Sharp\*  
203 Mrs S E Dooley\*
- C Baber  
205 F E Matheny\*  
211 Alfred A Eden  
**THIRD INTERSECTS**  
301 Chas Clements  
302 Loren J Overmyer\*  
303 L F Helbling\*  
304 Chas L Hamersmith\*  
305 Elmo E Kidd  
306 Robt E Wilske  
307 Phil T Reese  
308 Harry B Boyer\*  
309 J H Hume\*  
312 Theo L Gore  
**FOURTH INTERSECTS**  
403 Colonel Wolfe School  
404 Clarence P Dobyms  
406 Sigma Phi Sigma  
408 Ralph Fogerson\*  
409 Lloyd T Clark  
Manuel Lopez  
411 Mrs O B Rhoads\*
- FIFTH INTERSECTS**  
501 H E Stevenson\*  
503 F L Wilde\*  
504 Perry M Seward  
505 Robt Pergande\*  
506 Manlious T Lindsey\*  
507 J S Bash\*  
508 Miles S Burr  
509 T M Garver\*  
510 Jno H Breese  
511 Mrs Mary J McMahon\*  
512 J F Wright
- SIXTH INTERSECTS**  
601 Orvin Warner\*  
D E Walker  
603 Mrs Elizabeth Bond\*  
605 Miss Lillie Coen  
606 Vivarium Bldg  
607 Vacant  
609 Mrs Lizzie Thornhill (c)
- HEALEY (West)** — Fourth  
south of University, from  
Neil west to Willis Av
- 104 Leo J Wassmuth\*  
105 Miss Katy M Griff\*  
106 Adrian L Barnard\*  
107 Wilber A Johnson\*  
108 Oliver J Utterback\*  
108½ Dr S M F Wallin\*  
110 Mrs Abbie Beck
- RANDOLPH INTERSECTS**  
203 Wm C Reynolds  
204 Mrs Jennie H Fletcher\*  
205 Wm B Quinn\*  
206 Logan Lindsey  
210 Lincoln School
- STATE INTERSECTS**  
306 Roy Mitchell\*
- PRAIRIE INTERSECT**  
403 Milton Hammer  
405 Phillip C Moore  
406 Frank Delaney\*  
407 Philo E Parr\*  
408 Frank C Schroeder\*  
410 W C Glines\*  
G R Freer
- ELM INTERSECTS**  
502 Chas H Nogle\*  
504 Mrs Lucy Hall\*  
506 E J Lafferty  
508 Martin J Patterson  
509 Albert G Frederickson\*  
510 Jas Norton  
512 Thos Fitzgerald\*
- LYNN INTERSECTS**  
601 Henry Irlie\*  
602 Mrs Lillian Osborne  
604 Mrs Caroline E Wells\*  
606 Mark S Freeman\*  
607 Chas W Gooding\*  
608 Martin J McDermott  
609 Christian L Hansen\*  
610 Henry C Dickerson\*  
611 Ullyses G Norman\*  
613 Jas F Hyland\*
- 616-618 **NORMAN APTS**  
Harvey A Wilkins  
F L James  
Clinton Granger  
Miss Anna Scott  
Harry G Fredrickson  
Miss Mary L Shaw  
Howard H Torrance  
Glen W North  
Peter J Friendt  
617 Mrs Elizabeth Miller\*  
622 Hugo L Smith  
Mrs Katherine Hollensteiner
- NEW INTERSECTS**  
701 Arthur N Clark\*  
706 Otis B Parkhill  
707 Chas E Mueller\*  
711 J T Stanford\*
- PINE INTERSECTS**  
801 Andrew Heimburger\*  
802 Jas G Merrill\*  
805 Jesse Clouser\*  
806 David Wisheart\*  
809 C Emory Jackson\*  
810 Vacant  
813 Frank Veach\*
- PROSPECT AV INTERSECTS**  
910 Chas Chenoweth\*
- HESSEL BOULEVARD** — In  
Hessel addition, first south  
of Avondale, from Neil  
west to Prospect
- HICKORY**—From junction of  
Main, Neil and Church  
northeast to Washing-  
ton then north to  
to limits
- 308-310 Illinois Billiard Parlor  
United Cigar Stores  
312 Snyder & Snyder  
314 Glasgow Tailors  
B P Staley  
316 H L Smith Specialty Shop  
316½ Summers Electric Shop  
318 Cooper's Cafeteria  
320 Nunan Trunk & Leather Co  
320 **PRICE BUILDING**  
1-2 Ben M Price  
3 Walter E Price  
4 Twin City Abstract Co  
322 F S Koolger  
322 F A Wilske  
322-324 **STERN BUILDING**  
201 Miss Belle Johnson  
205 Twin City Federation of  
Labor  
323 Champaign Rubber Works  
324 J P Cavanaugh  
332 The Burr Co.—Auto Dep't  
W M Lacy  
332½ Cort (Annex) Bowling Dep't  
335-337 C B Wiggins  
336 J L Oakes & Sons  
337 Champaign Battery Service  
Station\*  
338-340 I M Bilderback  
342½344 Paul J Strahle Co  
Champaign Welding Works  
345 L D Daley Tire Co  
345½ H J Stitt  
346 Orpheum Theatre  
348½ Mrs Florence Carpenter  
348 J Sonnenschein & Co  
359 Twin City Fish Market  
352 Jesse M Young  
356 Thos Johnson (c)
- WASHINGTON INTERSECTS**  
502 Dr F I Pilon  
508 C C Ferguson  
510 Ed Gordin  
514-516 Dr H H Wolf  
C C Briney  
515 F H DePuy  
517 Souder & Mack  
L B Souder

- 518 A H Green (c)  
519 Mrs Clara Head (c)\*  
520-22 Champaign Delivery Co  
521 J L Sullivan  
523 Mrs Blanche Hulett  
524 J W Reardon Motor Co  
(Service Station)  
525 Mrs M J Arrington\*  
**COLUMBIA AV INTERSECTS**  
601 Mrs Nettie Smith  
602 E R Welshly  
603 F D Lunsway  
603½ Michael Gary  
604 Chas Taylor  
606 Wm Buch\*  
607 Jos F Nelson\* (c)  
608 Harvey Everhart (c)\*  
609 Thos Starks (c)  
609½ Horace Pittman (c)  
610 Louis Brown (c)\*  
Herbert Rogers (c)  
611 John Dillon (c)  
613 Mrs Flora Kilgore (c)  
**VINE INTERSECTS**  
701 Lange Bros  
702 B C Beach & Co  
713 C H McDonle  
Perry Banning  
714 W A Thomas (c)\*  
715 Jas Mitchell  
716 C A Van Deventer  
717 Mrs Lucile Elliott (c)  
**NORTH INTERSECTS**  
803-804-810 I T S Car Barns &  
Power House  
**TREMONT INTERSECTS**  
900 The Burr Co  
901 Mrs Margaret Price\*  
902 Nannie M Cullem  
902½ Roy Langbear  
903 J C Moorehead  
903½ C H Porter  
904 Fred Summers  
905 R L Padgett  
906 G H Keller\*  
907 Bert Maxfield\*  
908 Edward Stanton (c)\*  
**EUREKA INTERSECTS**  
1001 C H Stipes\*  
1002 A U Keller\*  
1003 T M Mulligan  
1004 E P Deem  
1005 G F Marshall\*  
F C Poll  
1006 Mrs Lillian Canavan  
1007 F A Stritz\*  
1008 I A Sawyer  
1009 Robert Graham\*  
1010 Micheal Carroll\*  
**BEARDSLEY AV INTERSECTS**  
1101 Fred Horton  
1103 H C Richards\*  
1105 J A Richards\*  
1107 Herman Schlorff\*  
**BRADLEY AV INTERSECTS**  
1201 W C White\*  
1202 Howard Fabert  
1203 T J Gordon\*  
1204 Geo A Conover\*  
1205 J E Martin\*  
1206 H F Mooney  
1207 F A Stritz\*  
1208 C W Baylor\*  
1209 W M Clevenger  
1210 C J Bell\*  
1211 Wm C Schweineke  
1212 Perry Bickers  
1213 I M Phares\*  
1215 J E Clark  
**GARWOOD INTERSECTS**  
1301 Ross Conover\*  
1302 J F Hamilton  
1303 C F Keltner\*  
1305 F C Pratt\*  
1306 O M Moore\*  
1307 O M Townsend  
1307½ Mrs E Lindley  
1309 A F Hatcher  
1310 Edw Carman\*  
1311 F W Giese\*  
**BELLEFOUNTAIN INTER-  
SECTS**  
1402 P F Wascher\*  
H H Cain  
1403 Wm J Mayo\*  
1408 Jno Hanson  
1410 Finley Wiseheart  
**HIGHLAND AV — Between  
Prospect and Willis, from  
Springfield south to  
to John**  
507 Virgil W Johnston\*  
**HILL (East)—Third north of  
University, from First  
east to Wright**  
102 Frank Meniffee  
103 J E Pfeifer\*  
104 K J Wilske  
105 Adolph Konradt\*  
106 Ben Hoffman\*  
107 Fred Moss\*  
108 F M Clancy\*  
109 F R Mears  
110 C H Combs  
111 Miss Catherine Carroll  
112 Walter Baum\*  
**SECOND INTERSECTS**  
201 Eugene Armstrong  
Miss Margaret McGraw\*  
202 Mrs Theresa Roe\*  
203 Mrs Minnie Pettyjohn\*  
204 Mrs Mae Cramer  
205 Mrs Josephine Heller\*  
205½ F A Hensler  
206 H E Burgess  
Benj G Henry\*  
207 Wm T Evans\*  
208 Jesse M Pratt  
209 G W Jackson\*  
210 Mrs Catherine Riley\*  
210½ F E Holtquist\*  
211 Frank Fitzgerald  
**THIRD INTERSECTS**  
301 A E Rubow  
302 Ivan Moore\*  
303 Andrew Schweimin\*  
303½ D E Barhorn  
304 W H Wilson  
305 Andrew Kunza\*  
306 Arthur J McCann\*  
307 Henry F Kobel\*  
308 Minnie Brandenburg\*  
309 Monty M Brav  
310 Augusta Dust\*  
311 Mrs Dorothy Siems  
312 John I Sass\*  
**FOURTH INTERSECTS**  
401 Frank Kobel  
402 Wm E Ward  
403 Frank Clasey  
404 Charles C Cross  
405 D W Price Jr  
Mrs Emilie Wascher\*  
406 Edw Hodge  
407 Mrs Sarah Johnson\*  
Stephen Sullivan  
408 Bert B Boyd  
409 Fred Ely\*  
410 J A Nichols  
Henry Baker  
411 Hugh Mahley\*  
412 Wm Schriver  
**FIFTH INTERSECTS**  
504 Gas Plant  
509 Mrs Cora Nealy (c)  
509½ Jas Galloway (c)  
**SIXTH INTERSECTS**  
**HILL (West)—Third north of  
University, from Neil  
west to limits**  
102-106 Beardsley Hotel (the)  
103 K F True  
111 Bailey & Kirk  
Roy Harris\*  
112 Business Women's Club  
115 W H Meyers  
116 B P O E Club Rooms  
121 WOODCOCK FLATS  
Jno Woodcock\*  
J L Beeson  
C A Tufts  
C M Caldwell  
W M Smith  
Richard Tautenhahn  
126 Mrs F E Lister  
129 Alfred H Fithian  
Dr Chas P Howard\*  
H C Howard Jr\*  
130 Mrs Mary J Strong\*  
133 A S Nelson & Sons  
134 E A Robinson\*  
**RANDOLPH INTERSECTS**  
202-204 Masonic Temple  
205 W F Fluke  
207 O L Brining\*  
A G Boyd  
208 T D Wilson\*  
C S Adams  
209 G E Pingree\*  
210 A E Wuesteman\*  
211 A T Lambert  
212 M A Nelson\*  
**STATE INTERSECTS**  
302 Mrs Elizabeth Cushing\*  
Mrs E J Cook  
D F Cushing  
304 Isaac Kuhn\*  
305 Vacant  
306 Jasper W Porter\*  
307 Harry Wilcox  
308 Miss Belle Chester\*  
Miss Mabelle Chester\*  
309 Mrs Grace Maxwell\*  
**310 HARTFORD APTS**  
J G Meyers  
I A Watts  
A M Caldwell  
A A Randle  
C G Rumpel  
311 J F Wilson\*  
312 W H Meddaugh  
**PRAIRIE INTERSECTS**  
401 Ora C Wise  
402 U G Swearingen\*  
403 Louis Mittendorf\*  
404 Frank R Musson\*  
406 Hubert J Barton\*  
408 E M Burr\*  
409 H A Keck  
410 W F Hunt  
D D Hinton\*  
411 C B Wiggins\*  
412 Mrs L K Turell\*  
**ELM INTERSECTS**  
502 Mrs John J Miller\*  
506 A W Spalding\*  
J A Murray  
508 Vacant  
510 J C Quirk\*  
512 A G Fatterson  
514 Dee Todd\*  
**LYNN INTERSECTS**  
602 Vacant  
604 O L Davis\*  
606 D H Coffman\*  
607 Rev F N Darling  
609 Geo V Martin\*  
610 C A Pennington\*  
611 C C Covey  
613 Fred B Hamill\*  
614 Miss Annie E Albright\*  
615 D B Grumley  
616 Guy Stewart\*  
617 M L Hecker\*  
618 Dr C M Craig\*  
619 Wm G Martin\*  
620 C H Johnston\*  
621 D C Dobbins\*



- 622 Dr J C Dodds\*  
 623 W H Frame\*  
 701 Mrs Alice Babb  
 702 Chas Gilmore  
 703 C C Jameson\*  
 704 C M Walker\*  
 705 Mrs Bessie F Akers  
 706 A R Liedendeker\*  
 707 Mrs M J Harrison\*  
 A D Jervis  
 708 G D Hess\*  
 709 E H Rupert\*  
 710 W F Mudge\*  
 711 Mrs Ellen Custer  
 712 Mrs Nellie Lanyon  
 713 Vacant  
 714 Roy B Carman\*  
 716 T J Harbaugh  
 801 Mrs N A Obenshain\*  
 802 O F Gulick\*  
 803 J W Wait  
 804 Henry Putman\*  
 805 G C F Lange  
 806 Sam'l Willis\*  
 807 Jno Watchorn  
 809 Bernard W Bowen  
 812 Mrs J D Armstrong\*  
 814 Miss Olive M Hensley\*  
 816 F S Goodman\*  
**PROSPECT INTERSECTS**  
 906 Dr Chas T Alexander\*  
 907 Willis B Church\*  
 909 Chas H Sansom\*  
 910 Albert H Flowers\*  
 911 Grover C Ehrhoff\*  
 912 Ernest R Dewsnup\*  
 913 Phil F Armour  
 914 Rev Wm M Gooding\*  
 915 Perry L McPheeters  
 916 Louis M Tobin\*  
 918 Harry Herrick\*  
**WILLIS INTERSECTS**  
 1002 John O Smith  
 1004 Roger E Zombro\*  
 1007 Harry C Andrew\*  
 1008 Ralph M Harris\*  
 1013 Mrs Julia G Cole\*  
 1014 G W Yates\*  
 1015 Mrs Mary E Hoffmann\*  
 1016 Geo E Ramey  
 1018 Arthur T Walls\*  
 1019 Dean Richmond\*  
 1020 Wallace P Foote\*  
 1110 Frank B Venum\*  
 1301 Jno B Conover\*  
 1305 Howard M Spang  
 1307 Orum Johnson  
 1308 Jas R Morelock  
 1311 Noah E Bacon\*  
 1620 Forged Products Co  
**JAMES (North) — Eleventh west of Neil, from University north to Harriet**  
 305 C J McConnell\*  
 306 Dr J Edward Dolan  
 308 S D Enochs\*  
 309 Jos K Waddington\*  
 307 Harry L Simpson\*  
 310 Gus Yortzes  
 Geo Theodore\*  
 311 Guy O Gulick  
**JAMES (South) — Eleventh west of Neil, from John south to limits**  
**JEFFERSON—First north of Springfield, from Neil east to Market**  
**JOHN (East)—Seventh south of University Av, from Neil east to Wright**  
**OAK INTERSECTS**  
 29 A J Koehnemann\*  
 31 Charles A Stitt  
 34 James N Levinson  
 36 Edw Kuster\*  
 38 C W Eaton\*  
 40 Scott Higgins\*  
**LOCUST INTERSECTS**  
 57 M J Monohan\*  
 58 A D Sackett\*  
 59 Wm E Finder  
 61 Grant A Condit  
**FIRST INTERSECTS**  
 101 Mrs Josephine Seymour  
 104 Alpha Chi Rho  
 107 Mrs Margaret Van Matre\*  
 109 Wm Schwartz\*  
 Miss Ida Schwartz\*  
 110 Oren L Kern\*  
 111 Mrs Sophia Parr\*  
 112 Sigma Kappa  
**SECOND INTERSECTS**  
 202 Chas R Howe  
 204 Mrs Elvina L Lewis\*  
 206 Anubis Fraternity  
 207 Miss Flora Nofftz\*  
 208 Robt M Armstrong\*  
 209 Mrs K M Powell\*  
 210 Phi Kappa  
 211 L S Hough\*  
**THIRD INTERSECTS**  
 301 Sigma Nu (frat)  
 302 Delta Tau Delta  
 303 Sigma Nu  
 305 Pi Kappa Alpha  
 307 Lambda Chi Alpha  
 309 Zeta Beta Tau  
 313 Delta Kappa Epsilon  
**FOURTH INTERSECTS**  
 401 Phi Gamma Delta  
 402 Albert R Burleson\*  
 404 Theta Chi  
 405 Alpha Tau Omega  
 406 Darwin Hobart  
 410 Sigma Chi  
**FIFTH INTERSECTS**  
 501 Robert R Randolph  
 502 Farm House  
 504 Ralph D Morgan\*  
 505 Mrs M E Collins  
 506 S K Hughes\*  
 507 C M Van Sant\*  
 508 G Frank Morris\*  
 509 Mrs Clara Everhart\*  
 510 Edgar J Townsend\*  
 511 Stewart R Scott\*  
 512 Stewart R Scott (store)  
**SIXTH INTERSECTS**  
 601 C W Rolfe\*  
 602 Weber Studio  
 604 Dr Darwin Kirby\*  
 606 Mrs Allie Brady  
 607 Curry Cottage  
 (Y M C A Annex)  
 610 Ilini Cafeteria  
 Ilinio Union  
 Ilini Hall  
**JOHN (West) — Seventh south of University, from Neil west to limits**  
**RANDOLPH INTERSECTS**  
 202½ Miss Maude M Doolen  
 204 Wm J Robertson\*  
 205 W J Ryan\*  
 207 Jas N Connet\*  
 208 Clement L Hoover\*  
 209 Geo S Frick\*  
 210 C W Zimmerman\*  
 211 W H Metzler  
 213 Frank McCauley\*  
 215 Thomas Flowers\*  
**STATE INTERSECTS**  
 304 Katchig Avakian  
 306 Geo Wise  
 310 G R Castelo\*  
 312 H W Bacon  
 314 Jno H Snyder\*  
 316 Frank D Garland  
**PRAIRIE INTERSECTS**  
**ELM INTERSECTS**  
 502 Edwin T Rackham\*  
 504 W A Meredith  
 506 Jno L Oakes\*  
 508 J E Ricketts\*  
**LYNN INTERSECTS**  
**NEW INTERSECTS**  
**PINE INTERSECTS**  
 805 S A Shaw\*  
 811 Wm J Wiethoupt  
**PROSPECTS AV INTERSECTS**  
**WILLIS AV INTERSECTS**  
 1013 Ernest R Gardner\*  
**McKINLEY AV INTERSECTS**  
**JAMES INTERSECTS**  
**JOHNSON AV—Second west of Neil, from White south to Springfield Av**  
 304 Geo Wolf  
 306 A F Opolka\*  
 308 Miss H A Dean  
 309 Ernest Rice  
 310 Mrs Julia Shutt  
 311 C C Wilson  
 312 John Ash  
 314 C M Marshall  
**KIRBY Av — The south boundary of Hessel addition, from Neil west to Prospect**  
**LOCUST—From junction of Chester and First, south to Armory**  
 205 Geo M Reid\*  
 208 Chas Fowler  
 210 F W Jarman\*  
 212 Allen Jarman  
 215 W A Phillips  
 221 St Johns Catholic Church  
 223 Rev John A O'Brien  
**LOGAN INTERSECTS**  
 301 Mrs Emma Witt\*  
 303 W B Railsback  
 306 Alb Logan  
 308 R D Jennings  
 S F Gillogly  
 309 Chas M Gehrig  
 310 O S Casper  
 312 Grover Egler  
 314 Robt Dimmer\*  
**MARSHALL INTERSECTS**  
 402 E I Ashby  
**SPRINGFIELD AV INTERSECTS**  
 506 George Birkla\*  
**HEALEY INTERSECTS**  
 606 Chas C Schrei\*  
 611 Vacant (new)  
**GREEN INTERSECTS**  
 707 Earl Stitt\*  
**JOHN INTERSECTS**  
 808 Gerald High\*  
 811 Cyrus Kirby\*  
**DANIEL INTERSECTS**  
 907 Harry Casper\*  
**CHALMERS INTERSECTS**  
**LOGAN—First south of University, from Neil east to First**  
 12-14 M Zimmerman  
 15 J W Phillips  
 15½ Geo Freeman  
 16 Pioneer Creamery Co  
 17 W Moore  
 17½ Harum Burnett  
 19 Theodore Finch  
 19½ Mrs Cora Martin  
 21 M Zimmerman  
 21½ H Peddicord\*  
 24 Louis Ely  
 A Dahl  
 43 Ralph Campbell

- 45 C A Stroud  
49 Jos Doty\*
- LYNN (North) — Fifth west  
of Neil, from University  
Av, north to I C R R**  
101-111 Avenue School  
PARK INTERSECTS  
CHURCH INTERSECTS  
303 Thos Coleman (c)  
HILL INTERSECTS  
405 C B Smith\*  
407 W E Quirk\*
- WASHINGTON INTERSECTS  
504 O H Wall  
506 Mrs Bertha Timm  
507 H B Yakel\*
- COLUMBIA AV INTERSECTS  
604 G W Mills\*  
605 G A Moore  
606 G A Wilmoth
- VINE INTERSECTS  
706 Miss Ethel Reese
- LYNN (South) — Fifth west  
of Neil, from University  
Av, south to limits**  
CLARK INTERSECTS  
204 G R Tuttle  
205 E E Jolly\*  
207 E V Gaddy  
209 G W White
- WHITE INTERSECTS  
301 Roy Fenster
- SPRINGFIELD AV INTERSECTS  
407 Roy A Overman  
Miss Margaret McWilliams
- HEALEY INTERSECTS  
502 Thom M Lyman\*  
503 Jno T Meade\*  
504 Micheal E Bates\*  
505 Philip Gunning\*  
506 Rollin V Mallory  
506½ Wm A Battaile  
507 Jno McMullen\*  
508 Carl A Murphy  
509 F Oscar Hopkins  
511 Shields A Blaine
- GREEN INTERSECTS  
611 Wm C Casad\*
- JOHN INTERSECTS  
WILLIAM INTERSECTS  
801 Jno H Ingle\*  
809 A A Cuppy\*
- McKINLEY AV (North) —  
Tenth west of Neil, from  
University north to  
limits**  
PARK AV INTERSECTS  
203 Chas W Murphy\*  
CHURCH INTERSECTS  
305 Boyd S Blaine\*  
307 Wm W Earnest\*  
309 Wm R Hidy\*
- HILL INTERSECTS  
405 Wm H Schafer\*  
406 Everett A Mayer  
407 Mrs Isabelle Burke\*  
408 Benj F Schafer\*  
409 Wm E Hall\*  
410 Robt F George\*
- WASHINGTON INTERSECTS  
501 Louis B King\*  
503 Elmer E Woodward\*  
505 Wallace W Davis  
508 Wm V Bates\*
- COLUMBIA AV INTERSECTS  
VINE INTERSECTS  
701 Sam Campbell  
702 Mrs Nellie C Granger\*
- MAPLE INTERSECTS  
HARVARD INTERSECTS  
803 Harvey J Harms
- TREMONT INTERSECTS  
905 H V Elliott  
908 C W Wroten
- EUREKA INTERSECTS  
1002 S W Armstrong\*  
1004 H M Scherr
- McKINLEY Av (South) —  
Eleventh west of Neil,  
from University south  
to Springfield and  
John south to  
limits**  
MAIN—Second north of Uni-  
versity, from Neil  
east to First  
1 H Swannell & Son  
1-3 SWANNELL BUILDING  
1 Dr J T Lenington  
F D Rugg  
2 W R Brannock  
3 E H Frison  
4-5 C R Iungerich  
Robt George  
6 L W Bramblett & Co  
S H Dewhirst  
7-8 Micheal & Dimmer  
10 Metropolitan Life Ins Co  
11 C & U Master Plumbers  
Assn  
12 Dan G Swannell  
3rd fl Browns Business Col-  
lege  
Commercial Service Co  
Chas W Groves  
Remington Typewriter Co  
2 Mrs Elizabeth Mullikin  
2½ Dr C S Davis  
J W Lawder  
3 The Frat  
4-6 H & H Variety Store  
4½ Dr Harry W Boone  
5 T H Craig  
5½ Drs Zorger  
6½ Dr A A Clinkenbeard  
7 D H Loyde  
7½ C D Thomas  
8 Smith & Deyo  
8½ Mandarin Inn  
9 Schuler Bros  
9½ Huber and Keagle  
9¾ W G Nickerson  
9 basement Ernest Elkbom  
10 Ill Trust & Savings Bank  
11 Mollet & Woller  
11½ Dr S A Romine  
12 Perfection Bakery  
12½ & 14½ Central Union Tel Co  
(Exchange)  
13 Champaign National Bank  
13 CHAMPAIGN NATIONAL  
BANK BUILDING  
201 Lynn S Corbly  
203-5 Harry E Kerker  
M E Hobart  
206-207 Schaefer & Dolan  
13 basement W G Snyder  
14 A E Wuesteman  
15-17 G C Willis Department  
Store  
16-18 J M Kaufman & Co  
19 A W Spalding  
19½ T H McClelland  
C R Borah  
19½ S M F Wallin  
20-22 Gehrig Cafeteria  
21 Champaign Loan Bldg assn  
Wm R Hidy  
21½ Rose Studio  
21 basement J F Melahn  
22½ Wittwer Bros  
L G Sharpe  
22½ Wm H Coffman  
22½ Nelson's Hall  
23 Stern Bros  
24-26 C A Kiler  
25 Cunningham Bros  
27 Paul & Lambert  
27½ Commercial Hotel
- 27 basement Brown and Jack-  
son (c)  
28 Roth's Hardware  
28½ A E Campbell  
30-32 First Nat'l Bank  
30-32 FIRST NATIONAL BANK  
BLDG  
200-201 Champaign County  
Abstract Co  
202 Dr D L Horr  
203 Dr F M Rose  
204-205 Dr H J Smith  
208-209 Manthei Bros  
300-302 Dr T J McKinney  
Dr Ira McKinney  
303-304 F B Hamill  
308 Joseph C Nate  
309-310 Delbert R Enoch  
310 A C Singbusch  
400-401 R D Burnham  
402-403 Walter B Riley  
404 United Charities Assn  
405 The Banker-Farmer  
407 Dr Yunker & Newman  
408-409 Dr J Edward Dol-  
an  
410-411 Geo A Sturdyvin  
500-503 Dobbins & Dobbins  
504 Homer Ealey  
505-506 Bruce Henderson  
Wm J Coughlin  
507 Fanny B Sherfy  
508 Ill Inspection Bureau  
509-510 Phil Armour  
N W Mutual Life Ins Co  
510 B L Kirk  
(basement) Glen Johnson
- WALNUT INTERSECTS  
29 Sam Weingarten  
29½ U S Army Recruiting Station  
Carrie Penny  
Geo Yeaw  
W F Hampton  
29 base Percy Larry (c)  
31 Palace of Sweets  
31 New Central Hotel  
33-35 Jos Kuhn & Co  
34 H Klein  
36 F J Jordan\* (c)  
37-39 Murdock Bros  
A B Stout  
37½-39 Hessel Bulding  
The Hessel Land & Loan Co  
38 Ike Hanan  
Gust H Kallarh  
38½ Vacant  
40-42 E V Kirby Auto Co  
40-46 LINCOLN BUILDING  
301 International Corres-  
pondance Schools  
302 Roselawn Cemetery  
Assn  
303 Prudential Life Ins Co  
304-5 F B Vennum  
E M Rhodes  
Harry Reichman  
H R Temple  
306 D H Snider  
R A Parrett  
307-309 L B King & Co  
R F Fisher  
Burrhoughs Adding Ma-  
chine Co  
308 H B Yakel  
C W Yakel  
D B Cain  
O L Brining  
Poster Adv Co  
310 J J Michael  
311 Chas C Schrei  
312-14 I H French & Co  
315-16 E W Wagner & Co  
4th fl Illinois Central, R R  
Divisional Offices  
403-404 Illinois Life Ins Co  
E J Hutchinson  
E J Hutchinson & Son

- 404½ D E Hutchinson  
418-20 English Bros  
501 Illinois Central R R  
Time Keeper  
502 Fred E Campbell  
503-504 H B Boyer  
505 Roy R Cline  
506-7 Jos P Gulick  
R F Musson  
508-509 H M Miller  
Chas M Stahl  
510 G W Robinett  
Gertrude Aleya  
511 G A R Hall  
512 Catholic Woman's League  
515 I O B B  
516 Knights of Columbus  
41 Eggleston Music House  
41½ Globe Hotel  
**MARKET INTERSECTS**  
44-46 Lillard & Getman  
43-45 Metzler & Schafer Co  
47 Klorfine Bros  
47½ Leonard Pittman  
48-52 Champaign Daily News  
49 Chicago Market Co  
49½ Henry A Ahrens  
51 A J Peters  
51½ Picknell Hotel  
52 John V Palmisano  
53 New Varsity Theater  
54 Women's Exchange  
Champaign County Home Bureau  
54½ F D Cain  
55 Vriners Confectionery  
56-58 L K Howse  
57 Silver Moon Restaurant  
60 Illinois Central R R Co  
60 Van Nooy Interstate News Co  
63 Alfred Thomas (c)  
64 Seminole cafe (c)  
64½ H Chambers (c)  
E L Thomas (c)  
65 Walter L Davis  
65½ Wm Allen (c)  
Ernest Allen (c)  
67 Blue Front Cafe (c)  
67½ Miss Mayme Chavis (c)  
69 A P Melahn  
69½ Ralph Stark  
73 J R Johnson (c)  
73½ Champaign Utopian Club  
Ino Brown (c)  
74 Chester & O'Byrne Shop  
75 Chas Fromm
- MAPLE AV — From 1400**  
Fourth east to Wright  
415 Roy Byard  
417 James L Heddins  
419 Charles T Adair  
503 J Marshall Yeats
- MAPLE ST—Seventh north**  
of University, from Neil  
west to Harris and  
from Prospect to  
**McKINLEY**  
**RANDOLPH INTERSECTS**  
204 Jas M Day  
206 Mrs Mary Tolliver (c)  
208 O C Hampel\*  
210 A D Frazee  
212 C R Pealar  
214 T A Ferguson\*  
H D French
- STATE INTERSECTS**  
303 Mrs Emma Lutz\*  
Buell Edwards  
304 Jos M Klasein  
306 D D Day  
Mrs Gladys Smart  
306 (rear) Andrew Pickens  
308 G A Picard\*  
309 L H Carr
- 309½ O J Picard  
310 L R Stephens  
312 T R Carpenter  
Mrs Mary Garland\*  
314 G W Pope (c)\*  
316 D L Coleman (c)  
**PRAIRIE INTERSECTS**  
402 Mary Crockett (c)  
403 J R Johnson (c)  
404 Mrs M E Springfield (c)  
405 Wm Snell (c)..  
406 Mrs Mary Wilson (c)..  
407 Henry Simpson (c)  
408 E B Bell(c)\*  
409 Lucias Penn (c)  
410 Gus Dixon (c)\*  
411 Mrs Maggie Carter(c)\*  
**ELM INTERSECTS**  
507 Ervin Jones (c)\*  
509 Wade H Harris (c)  
**LYNN INTERSECTS**  
**PROSPECT INTERSECTS**  
910 Arthur E Birdsell  
912 Jesse A Fulfer  
**WILLIS AV INTERSECTS**  
1014 Andrey J White\*
- MARKET (North) — Second**  
east of Neil, from University north to Main, then  
third east of Neil from  
Washington to North  
and Fifth east of  
Neil from North  
to limits  
101-103 Vacant  
105 M J Monahan  
105½ Aug Lierman  
George Loper  
107 Jewel Tea Co  
109 Red Line Trans & S Co  
(Storage House)  
111 Weimer & Schweinsberg  
113 American Railway Express Co  
113½ John Lutz  
115 W C Robbins  
116-18 Farrar & Quinlan  
117 Vacant  
**TAYLOR INTERSECTS**  
201 Champaign Tea & Coffee Co  
203 T T Taggart  
205 Gill, Signs  
208-210 T L Harrington  
**WASHINGTON INTERSECTS**  
503 Mrs Ella Miller  
505 T F Keeler\*  
507 Ore Lasswell  
509 R A Hurt (c)  
509½ Hall  
520 G D Markey (c)  
520 (rear) Ben Smith (c)  
522 Ed B Gray Jr (c)  
524 W P Morris (c)\*  
526 Gus Kaiser  
Mrs Emma Hodsell  
528 R A Centner  
**COLUMBIA AV INTERSECTS**  
**VINE INTERSECTS**  
701 Alex Armer (c)  
703 Claude Lane  
710 Mrs Emma Overton\*  
712 John Love  
714 Walter E Bledsoe\*  
716 H L Rose (c)  
718 Mrs Anna Brown (c)  
720 Chas H Swihart  
724 Con Adams  
**NORTH INTERSECTS**  
**TREMONT INTERSECTS**  
**EUREKA INTERSECTS**  
1001 Frank Hunter  
1002 Caldwell Electric Corporation  
1003 H W Hicks  
1005 Mrs Iola Miller  
1007 John Wilson
- 1009 Frank Cook\*  
**BEARDSLEY AV INTERSECTS**  
1101 Robert Carter\*  
1103 J W Kitson  
1105 Ruby Barrett  
1107 Nelson Cornwell\*  
1109 B O Allen  
1111 H H Heffley  
1112 John Winters\*  
1113 F L Marshall\*  
1115 Mrs Faye Hall  
**BRADLEY AV INTERSECTS**  
1201 Estridge & Son  
1201½ Eli Estridge  
1202 Jos Hill\*  
1203 Church of the Brethren  
1204 Arthur Sales\*  
1206 W A Estridge  
1207 Mrs Minna Heckman\*  
1208 Morton Miller\*  
E G Miller  
1208 (rear) Mrs Eliza Tate  
1209 R C Gibson  
1209 Mrs Maris Roney\*  
1211 S Brownfield  
1212 S W Knott\*  
**GARWOOD INTERSECTS**  
1301 Thos Armstrong  
1302 J R Compton\*  
1303 I M Babb  
1304 M L Stull  
1306 Curtis Cain\*  
1307 Chas Munhall  
1311 Mrs Daisy Lutz  
**BELLEFONTAINE INTER-**  
**SECTS**  
1402 Wm Nelson  
1502 C W Roper\*  
1506 E F Roper\*  
1515 Garwood Home  
1600 Paul's Plain View Dairy John  
Gibson  
1601 Wm P Nichols  
1901 Frank G Nelson\*
- MARKET (South) — Second**  
east of Neil, from University south to  
Springfield  
126 Guy W Stanner  
**LOGAN INTERSECTS**  
202-208 Eisner Grocery Co  
205 C F Kelley  
J R Davis  
210-12 Frank Coal Co  
215 B Brown Iron & Metal Co  
234 Martin Scheurich  
J M Scheurich\*  
235 Max Ely  
**MARSHALL INTERSECTS**  
303 C M Beam  
303½ Geo H Sheffer
- MARSHALL — Second south**  
of University, from Neil  
east to First  
**MARKET INTERSECTS**  
3 Fred L Howell\*  
5 Felix Fox  
**CHESTNUT INTERSECTS**  
**OAK INTERSECTS**  
**WATER INTERSECTS**  
**LOCUST INTERSECTS**  
17 Jos Brandkamp  
19 Herman Patzwith  
22 Felix Fox  
24 S I Brandkamp  
26 J W Nichols  
28 Mrs Katie Gross  
30 C G Merryman  
32 Ino Powendorf\*  
40 W E Hicks  
42 Jesse Gray  
McKenzie Conover

**NEIL (North)—Dividing line  
for streets running east  
and west, from Univer-  
sity north to limits**

100-104 City Building  
101 Federal Bakery  
103 Zellers Bros  
103½ Ideal Quilting Factory  
Miss Julia Sheets  
105-107 M J Patterson & Co  
109 Percival-Kirkpatrick Hdw Co  
109-111 I O O F Hall  
111 Mullikin Cash Store  
**CHESTER INTERSECTS**  
110 Jos C Bowman  
110-118 PRICE ESTATE BLDG  
201 Dr G C Boudreau  
203 Jos Jutton  
204 L A Terwilliger  
205 E A Snyder  
M H Heggemeier  
206-207 Nelson L Hamelin  
212 The Hamelin Studio  
208 Dee Todd  
215 Vacant  
219 Vacant  
220 Vacant  
222 F & W Mercantile Agncy  
216-217 Dr J H West  
218 U S N Recruiting Station  
112 Thos Franks & Son  
113-123 W Lewis & Co  
**ILLINOIS BUILDING**  
302 Dr Wm Hartford  
303 Mrs Caroline Duffy  
304 Dr J A Brown  
Dr R W Hulett  
Dr J E Long  
308 Dr A Darwin Kirby  
Dr J H Finch  
Champaign X-Ray Lab  
310 Marie F Baird  
312 F O Hopkins  
F A Cogeshall  
L L Glenn  
314 Dr E L Cavenee  
318 W Lewis & Co, adv office  
323 W Lewis Contract Dept  
325 D H F Rawlings  
326 Monier & Morrissey  
327 Clark Bros  
C N Clark & Co  
339 Dr Ellen Miner  
403 Dr H V Wilson  
Dr C F Newcomb  
Dr W H Karcher  
405 Dr L H Wise  
Dr E D Wise  
408 Dr J W Osborne  
409-10 Dr T T Weir  
412 Dr W E Schowengerdt  
Dr W L Gray  
416 Dr W M Honn  
418-420 Dr Cleaves Bennett  
421 Dr C T Alexander  
Dr J E Nelson  
Dr J C Dallenbach  
425 Prudential Ins Co  
426 Dr J C Winters  
427-8 H T Schumacher  
C B Elson  
430 State Mutual Life As-  
surance Co  
431-2-3 Dr C H Spears  
Dr E G Stevens  
**PARK AV INTERSECTS**  
114 Swearingen Shoe Store  
116-118 Twin City Printing Co  
120 A M & L A Terwilliger  
122 Singer Sewing Machine Co  
E E Sturdyvin  
124-126 Citizens State Bank  
124-126 **CITIZENS STATE  
BANK BUILDING**  
202 T E Lyons

204 Mortgage Loan & Secur-320-402 **BADDELEY-STIPES  
BUILDING**  
206-208 Dr W A Shurtz  
Dr Wm V Secker  
210-12-14 Wm F Woods  
216 E A Gardner  
E R Gardner  
Miller Mercantile Agency  
D P McIntyre  
218 Miss Martha E Green  
basement Starks & Mont-  
gomery (c)  
**TAYLOR INTERSECTS**  
201 Candyland  
201-203 **HAMILTON BUILDING**  
2 L L Sill  
3 Lanham, Ethel Mrs  
131 Elizabeth Gerdes, D C  
202 Smith & Mouch  
202½ L F Wingard  
W C Dallenbach  
Arthur Sheridan  
C W Allen  
204 Ben Long  
204½ T D Wilson  
C S Adams  
F C Carroll  
S A Wright  
205 Ray L Bowman Jewelry Co  
206 L B Souder  
W F Hunt  
207-209 F W Woolworth Co  
208 Watson Faulkner  
208½ Henry L Renne  
209½ Gulick Tailoring Co  
210 H H Store  
210 (basement) Dust & Slimp  
211 Leseure Cigar Store  
211 **LESEURE BUILDING**  
1-2 S K Hughes  
Twin Cities Savings &  
Loan Assn  
3-4-5-6 Mrs Lillian Donovan  
7-8 W I Myers  
211 (rear) Champaign Radiator  
Works  
213 Chas Maurer  
213½ Dr T H Leathers  
Dr G W Williamson  
215-17 S S Kresge Co  
215½-217½ Champaign Amusement  
Co  
219-21 Cook Bros  
223-225 Vacant  
**MAIN INTERSECTS**  
**CHURCH INTERSECTS**  
301 S C Tucker  
301 **KARIHER BUILDING**  
200 J P Sledge  
W J Snyder  
G G Thomas  
201 Cleveland Grain Co  
202 Dryer & Burt  
203 Dryer & Burt  
205 H C Gehrke  
207 Philip H Schifflin & Co  
208 A J Cope  
300 Dr F A Beardsley  
Dr H C Kariher  
X-Ray Laboratory  
308 Park Theatre (office)  
311 Thomas Grain Co  
(basement) Allen Green (c)  
303 Deluxe Confectionery  
305 Ino T Quirk  
305½ D D Wooldridge  
307 E B Collins Co  
307½ Boy Scouts of America  
309 Gus Yortzes  
309½ Miss Alice Rice  
311 Geo W Martin  
313 Gray & Company  
314 Gazette  
315 J D A Kennedy  
317 McWilliams & Gleim  
317½ Noonan's Hotel  
319 Derrough & Co  
1-2 Mrs E L Hulett  
3 T J Baddeley  
4 Mrs L Harnack  
5 Misses Mower  
6 John Irwin  
7 John Callahan  
8 A O Harris  
10 Mrs Mary Costello  
12 Mrs Agnes Dooley  
320½ M R Johnson  
320½ L N Hall  
321 Liberty Clothing Co  
322 Perfection Sales Co  
323 Zorger Lens Co  
324 Champaign Rubber Works  
326 A & P Tea Co  
328 Central Union Telephone Co  
330 J A Sturdyvin  
**HILL INTERSECTS**  
401-405 Beardsley Hotel  
(basement) Morrison & Kirby  
402 Johnson Bros  
404 Champaign Battery Service  
404½ Chas Owens  
Miss Rose Thorp  
406-408 C B Wiggins  
O W Clements  
410 Holmes Automobile Co  
412 Chas F Williams Co  
412½ Henry W Dust  
413 Sam Brown  
417 W S Cheesewright  
419 C A Carlson  
419½ Robt Bryant  
R C McCuen  
**WASHINGTON INTERSECTS**  
501 G W Clinkenbeard  
501-03 Davison Hotel  
502-06 White Line Laundry  
503 W H Martin  
505-07 Marcus Mead Twin City  
City Sanitary Co  
508-510 Derrough & Moore  
509 Salvation Army  
510 Public Service Garage  
G R Mann Electric Co  
513 Martin Tire Shop  
A J Freeman  
514 Benford & Householder  
515 Chas W Wilson  
518 L B Souder  
Souder & Mack  
519 A J Freeman  
520 Mrs Mary Atkinson  
522 C B Miller  
524 H J Royer  
**COLUMBIA AV INTERSECTS**  
601 J M Salisbury  
W D Simpson  
601½ Mrs Pearl Scott  
603 W T Wheat  
605 C E Grady  
606 J T Ludwick  
607 E P Hermes  
608 J I Dexter  
609 Floyd Adams  
W L Brown  
612 H F Wilson\*  
618 L C Mills  
620 Frank Ray  
622 W M McLaughlin  
624 A C Wascher  
**VINE INTERSECTS**  
701 Walter Murphy  
702 Nogel & Black  
705 J A Cronk  
706 W P Fogle  
711 Fred Lindeman  
713 Wabash R R Co  
719 Big 4 Passenger Sta  
**NORTH INTERSECTS**  
807 Vacant  
810-12 Vacant  
811 Chas Leshar  
813 Chas C Gates

815 D A McLean  
**TREMONT INTERSECTS**  
 901 F W Buch\*  
 902 Chas Bartley  
 903 Ed Swick\*  
 904 F F Roots\*  
 905 Lawrence Hughes\*  
 906 P J Ward\*  
 907 J E Hughes\*  
 908 H C Smart  
 909 Mrs Mary Yeats  
 Geo Yeats

**EUREKA INTERSECTS**

1001 A E Strode\*  
 1002 L H Sands  
 Arthur M Barnes\*  
 1003 John Bevens  
 Mrs Matilda Laranz  
 1006 E N Gates\*  
 1007 H R Bailey  
 1008 H M Curzon  
 1010 Pearl Doran\*  
 1011 M M Myers\*  
 1015 Mrs Sarah Schlorff  
 1019 Vacant

**BEARDSLEY AV INTERSECTS**

1102 Patrick Dillon  
 1104 John E Wascher\*  
 1106 Wm Kurtz  
 1108 C M Eagleton\*  
 1110 J A Reeves\*  
 1112 Ed Lustig

**BRADLEY AV INTERSECTS**

1202 E A Thompson\*  
 1204 F A Krabbe\*  
 1208 Ed L Hall

**GARWOOD INTERSECTS**

1301 Michael Wagner\*  
 1302 Chas M Jones  
 1303 Mrs Nora Reynolds\*  
 1304 Mrs Anna L Purnell\*  
 1305 Warren Neidoffer\*  
 1306 John Haven\*  
 1307 Mrs Minnie Holstein\*  
 1308 Clarence Mayo\*  
 1310 Mrs Lydia Dillon\*  
 1311 Wm Murphy  
 1312 C T Lenox

**BELLEFONTAINE INTERSECTS**

**NEIL—(south) dividing line  
 for streets running east  
 and west, from Univer-  
 sity south to limits**

101 W B Keusink Postal-sub sta  
 No 3  
 102-104 Moorehead Furniture Co  
 103 Kash-Karry No 1  
 105 H Ross  
 106 S P Atkinson Monument Co  
 106½ Atkinson Hall  
 Miss Violet Marsh  
 P G Boudreau  
 107 H C Dickerson  
 107½ Mrs M S Buckles  
 108 Miles & Parris  
 108½ Jas R Eagan  
 109 Sam Lee  
 111 W C Glines  
 113 Roberts & Grant  
 113½ Mrs Lucile Smock  
 Mrs Louise Bowles  
 115 Jervis Bros  
 115½ Mrs Norma Johnson  
 116 J D Nalley  
 117 T G Fenton  
 118 Wm S Kuhl  
 118½ R A Majors (c)  
 Mrs Ella Moore  
 119 Illinois Parfay Co  
 119½ D G Fisher  
 Fred Fisher  
 Earl Shewbury  
 120 Harry Herrick

**CLARK INTERSECTS**  
**LOGAN INTERSECTS**

201 C U Tel Co  
 203 Standard Oil Co Service Sta  
 209 Sedgwick & Meek  
 211 A Altabe  
 211½ Vacant  
 213 Dresback Baking Co  
 214 Max Ely\*  
 215 Jas Kaplanis

**WHITE INTERSECTS**

301 H McFadden  
 301½ C F Miller  
 302 Chas T Ferguson  
 303 Grant Stillwell  
 304 W F Burnett  
 305 Mrs Laura Blunt  
 305½ O E Beem\*  
 306 W N Hurin\*  
 307 Mrs Wm Morgan  
 307½ W D Simpson  
 307 (rear) Wm Mooney  
 308 A H Baumgartner  
 309 J F Gaiser  
 310 Cleveland Griffin  
 311 Jesse Gilbert  
 312 Frank Hood  
 313 G B Webber  
 314 Thomas Woods\*  
 317 Jno A Graney\*

**SPRINGFIELD INTERSECTS**

405 Lewis W Bramblett  
 407 Gordon Cohen\*  
 408 J Henry Jones  
 410 Wm H Wooley  
 412 Homer A Broom  
 414 Miss Rhoda Richner\*  
**HEALEY INTERSECTS**  
 501 Clyde E Hammersmith  
 501½ Carl Rayburn  
 502 Mrs Lillie C Buckley\*  
 503 Chas Pangburn  
 504 Henry C Schumm  
 505 Ezra Spicer  
 506 Miss Carrie Umfleet  
 507 Mrs Addie M Jeffries\*  
 508 Chas Z Creighton\*  
 509 Frank Hood  
 511 Nathan W Charnes  
 512 Vacant  
 514 South Side Grocery  
 515 David A E Summers  
 526 Mrs M A Stevens

**GREEN INTERSECTS**

602 Cushman Auto Tool Co  
 602½ Textile Mngf Co  
 605 B A Hanks  
 606 Walter B Whipple  
 607 Chas E Prentice\*  
 609 Herman J Kalk\*  
**JOHN INTERSECTS**  
 702 The Alexander Lumber Co  
 711 Louis M Dentinger\*  
 713 Menno Arends\*  
 715 Ike H Henderson  
 717 Guy C Shaw  
 719 Mrs Anna Rhodes  
 721 X B Guffey  
 723 D M Stephens  
**WILLIAM INTERSECTS**  
 805 Harvey F Devore  
 807 E W Buckner  
**CHARLES INTERSECTS**  
 1101 Thaddeus Bullock\*  
 1103 Jno Pancoast\*

**NEW (North) Sixth west of**

Neil, from University  
 north to Church  
**PARK INTERSECTS**  
 201 T H Craig\*  
 203 Miss Grace J Maxwell\*  
 Miss Esther A Maxwell\*  
 206 Miss Leora Ewbank\*  
**CHURCH INTERSECTS**

**NEW (South)—Sixth west of**

Neil, from University  
 south to limits  
**CLARK INTERSECTS**

203 Edward S Scott Jr\*  
 205 Vacant

**WHITE INTERSECTS**

301 Chas C Shauger\*  
 303 Ellis Brooks\*  
 305 Wilbur R Little\*  
 307 Miss Elizabeth Jacobs\*  
 307 Wm P Richner  
 309 Harry B Scott\*

**UNION INTERSECTS**

311 Jos F Perkins\*  
**SPRINGFIELD INTERSECTS**  
 405 Jeffrey Babb\*  
 407 Jno D Lester  
 Ralph S Burt

**HEALEY INTERSECTS**

**GREEN INTERSECTS**

**JOHN INTERSECT**

705 Harry Picknell\*  
 1000 McKinley Athletic Field

**NORTH (East) — Eighth**

north of University, from  
 Neil east to Market  
 along Havana Branch

**I C R R**

27 M E Boots

**NORTH (West) — Eighth**

north of University, from  
 Neil west to Elm along  
 Havana Branch

**I C R R**

**OAK (North)—First east of**

I C R R from University  
 north to Tremont

114 John Hirschfield  
 116-118 Twin City Iron & Metal  
 Co

122 Vacant

**MAIN INTERSECTS**

**CHURCH INTERSECTS**

**HILL INTERSECTS**

**WASHINGTON INTERSECTS**

503 Mrs Mary Brown (c)  
 504 W M Pearson (c)  
 504½ Jess Adams  
 506 Roy Baum  
 506½ G W Winters\*  
 507 Joe Jones (c)  
 508 C W McClughen\*  
 510 Mrs Lena Kaiser\*

**COLUMBIA AV INTERSECTS**

601 Geo Merrill (c)  
 603 J T Bradley (c)\*  
 605 Wm Jones (c)  
 607 Robert Davis (c)\*  
 609 Jas A Anderson (c)\*  
 610 H B Davis (c)\*  
 615 Mike Dalakowski\*  
 617 Fred Strobeck\*  
 709 F K Louis (c)

**VINE INTERSECTS**

**OAK (South)—First east of**

I C R R, from Univer-  
 sity south to Springfield

8 P T B Matheny  
 807 Paul J Miebach  
 809 W R Devore  
 907 Orlo Vere Pease\*  
 908 T J Wooters\*  
 910 E M Printy\*

**PARK Av (East) — First**

North of University, from  
 First east to Wright

104 H M Hudnut  
 105 Wm J McFadden\*  
 John C Jacobs  
 106 Wm Le Vernway  
 108 Glenn Richards  
 109 Daniel W Varval  
 Chas W Adams  
 110 C Fiscus  
 112 Harry McNevin\*

114 Mrs Tillie Summers  
**SECOND INTERSECTS**  
 201 L C Roberts jr  
 201½ Murl Fisher  
 202 Walter Higgins  
 203 Frank Reese  
 203½ Oscar Weeks\*  
 204 Frank Gentile  
 204½ F L Burke\*  
 205 Mrs Adelia Brown  
 206 J A Richardson  
 208 Mrs Myrtle C Thompson  
 209 Chas R Webb  
 210 C R Walters  
 211 Norris Slusser  
 212 Mrs Mary Schalk  
 213 John G Mengel\*

**THIRD INTERSECTS**

301 Theo L Block\*  
 302 Wm Casey  
 303 Miss Charlotte Orsick  
 304 L A Winters  
 305 Otto E Flegel\*  
 306 Thomas Porter  
 307 Mrs Susan Goff  
 307½ Mrs Pearl Austin  
 Howard Johnson  
 308 Francis M Dukes\*  
 309 Thomas O McGackle  
 310 Wm Boley  
 311 John B Whalon  
 312 J L McMannamy

**FOURTH INTERSECTS**

401 Bethel A M E Church  
 402 Martin Sandwell\*  
 403 Julia Summerville (c)\*  
 404 Louis Davis\*  
 405 Mrs Bridget Begley\*  
 405½ Thomas Butler\*  
 406 C L Ryder (c)\*  
 407 Oliver F Ernest (c)\*  
 408 B J Woodruff (c)\*  
 409 M Selicovitz & Son\*  
 410 G B Calahan  
 411 Mrs Frederick Wendt\*

**FIFTH INTERSECTS**

501 Mrs Sophie Nash\*  
 502 Salem Baptist Church (c)  
 503 M Selicovitz\*  
 504 J E Baker  
 505 Hurrel Doty\*  
 506 James H Dixon\*  
 507 Ralph J Harrington\*  
 508 Paul Lewis  
 509 Mrs Hulda Young  
 510 G W Keeler  
 511 Glenn Johnson  
 512 Jno K Lutz\*

**SIXTH INTERSECTS**

601 Mrs Anna M Busey\*  
 602 St Marys School  
 603 J B Mattingly\*  
 605 Mrs Mary Bok\*  
 607 Mrs Anna M Mullins\*  
 609 Bartholomew Barry\*  
 610 St Marys Catholic Church  
 St Marys Convent  
 611 Arthur L DeVeaux  
 612 Rev R F Flynn

**PARK AV (West) — First**  
**north of University, from**  
**Neil west to limits**

101-111 W Lewis & Co  
 108 Hotel Hamilton  
 110-112 Vacant  
 113 Herrick Auto Supply  
 113 (rear) A A Bailey  
 115 Mrs O A Reeves  
 116 J Geo Johnson  
 121 W Rinesmith  
 122 Mrs Elizabeth Reynolds  
 127 J J Dallenbach\*  
 128 Miss Frances Bradley\*  
 133 Dr F A Parker\*  
 134 Louis Mittendorf\*  
 W P Strode

**RANDOLPH INTERSECTS**

202 Mrs Carrie Gehrig\*  
 203 John Stanley  
 204 J C Bowman  
 Mrs Sarah Ruckman  
 205 Grant E Moore\*  
 206 L K Howse  
 Misses Hill\*  
 207 Geo E Perry  
 Dr H A Scott  
 Mrs Emma Taft\*  
 208 Christian M Hensen\*  
 209 **PARK APTS**  
 H A Hill  
 Dr Opal E Coffey  
 A P Gulick\*  
 C J Price  
 Mrs L Hogan  
 C C Long  
 Mrs Edwards  
 Miss F B Sherfy  
 E W Collord  
 Mrs L S Wilcox  
 210 Geo M Gillespie\*  
 211 W C Dallenbach\*  
 212 J J Harnsberger\*

**STATE INTERSECTS****WEST SIDE PARK****ELM INTERSECTS**

507 Mrs Eunice Weaver\*  
 509 Maj T J Kamp\*  
 510 J W Cramer  
 511 Mrs Charlotte McIntosh\*  
 512 F C Armsbary\*  
**LYNN INTERSECTS**  
 608 C A Kiler\*  
 610 E S Swigart\*  
 612 L D Lewis\*  
 614 W P Spalding\*  
 616 M H McCown\*  
 617 J B Prettyman\*  
 619 Rev J C Nate

**NEW INTERSECTS**

701 Matthew B Williamson\*  
 703 E J Lake\*  
 705 C H Jones\*  
 706 J A Hossack\*  
 707 **DUPELX APTS**  
 J E Brown  
 Mrs J R Wilson\*  
 708 Howard Nash\*  
 709 E E Sturdyvin\*  
 710 B E Spalding\*  
 711 Edward B Gordon\*  
 712 Dr Cleaves Bennett\*  
 802 Vacant  
 804 Henry B Ramey\*  
 806 C M Pearson\*  
 811 Vacant

**PROSPECT INTERSECTS**

910 Dr J Addison Brown\*  
 912 Wm B Keusink\*  
 916 Geo C Faircol\*  
 917 Edward S Pilcher\*  
 918 Homer C Johnson\*  
 920 Edwin C Flanigan\*

**WILLIS INTERSECTS**

1008 Chas A Flowers\*  
 1010 Herbert Johnston\*

**McKINLEY INTERSECTS**

1101 Paul E Rising  
 1102 Frank M Price  
 1103 Dr Emerson M Brewer\*  
 1104 Leslie W Faulkner\*  
 1105 Jas E Filson\*  
 1107 Miss Lula Eversole\*  
 1109 Jno H Eversole\*  
 1112 Howard E Ward\*  
 1112 Wm P Ross\*  
 1114 Clarence A Loyde\*  
 1115 Dr Howard School  
 1116 Walter H Lillard\*  
 1118 C C Beach\*  
**JAMES INTERSECTS**  
 1201 Arthur Bersford  
 1202 Forrest W Hamm\*  
 1203 R Forrest Fisher

1205 Harry Beers\*  
 1206 Geo B Lusk  
 1208 Edward J Connor\*  
 1209 Frank H Barton\*  
 Geo B Wiseheart  
 1210 Vacant  
 1211 Geo W Sanders\*  
 1212 Lee L Campbell\*  
 1213 Dr Cyrus F Newcomb\*  
 1214 F W Bedard\*  
 1215 Noah W Purcell\*  
 1217 John N Beers\*  
**RUSSELL INTERSECTS**  
 1401 Mrs Jennie L McWilliams\*  
 1403 Chas A Goodman  
 1404 Jos H Pearce\*  
 1502 Emil F Woller\*  
 1504 Harry G Millard  
 1506 Lawrence R Hubbard\*  
 1510 Charles B Poll\*  
 1515 Marvin W Hout\*  
 1519 Peter E Chodera\*  
 1520 Clair Nightingale\*  
 1610 Edward E Herzog\*  
 1614 Adam H Hartman\*  
 1618 LeRoy H Fowler\*  
 1622 Richard E Robinson  
 1706 Jno E Grounds  
 1710 Wm E Watts\*  
 1712 Tedford Thomas\*  
 1714 Geo A Brodrick  
 1820 Claude A Anderson

**PINE—Seventh west of Neil**  
**from Springfield south**  
**to limits**

**HEALEY INTERSECTS**

505 Geo T Warren\*  
 507 Henry E Schmalhausen\*  
 509 Mrs Mary Leslie\*  
 511 Fred Ebert\*

**GREEN INTERSECTS**

605 Emerson A Hays\*

**JOHN INTERSECTS****DANIEL INTERSECTS****WILLIAM INTERSECT**

**POPLAR — Sixth east of**  
**Neil, from Washington**  
**north to limits**

503 Mrs Elizabeth Bruggerman\*  
 504 Nels M Henson\*  
 505 August Burkhardt\*  
 509 W M Lillard (c)\*  
 509 H H Miller & Son  
 510 Louis Schaede\*  
 511 Vacant  
 512 Louis Farruggia  
 513 John Putman  
**COLUMBIA AV INTERSECTS**  
 601 Ollie Williams (c)  
 602 Leo Jidy  
 603 Shell Sutherland (c)  
 Mrs Lela Spencer (c)  
 603½ David Hillman (c)  
 604 G W Roberts (c)  
 604½ D C Lewis (c)  
 605 Ed M Grav (c)\*  
 606 Robert Robison (c)  
 607 Vacant  
 608 Jerry W Wells (c)\*  
 609 Mrs Hickerson  
 609½ Wm Marshall\*  
 612 Mrs Maggie McKinney (c)  
 Mrs Sarah Whittsit (c)  
 614 A W Penny\* (c)

**VINE INTERSECTS**

702 Herbert Thomas\*  
 704 Austin Williams (c)  
 704½ Edw Bostick (c)\*  
 705 Granville Lee (c)\*  
 706 Mrs Agnes Giles (c)\*  
 707 Aden Williams (c)\*  
 708 B Baskin (c)  
 709 Andrew Jackson (c)\*  
 710 R L Smith (c)\*

711 John P Steibner  
 713 Wm Nelson (c)\*  
 714 Barth Clay (c)\*  
 715 Jas Bailey (c)\*  
 806 Vacant  
 810 Mrs Bettie Tulks (c)  
 811 Mrs Mary L Anderson (c)  
 812 Mrs Eliza Orington (c)  
 814 Sam'l Smith (c)  
 816 Gertie Prude (c)  
 818 Henry Franks (c)\*  
 904 Frank Meyers\*  
 905 F H Rubow  
 906 Vincent Meyers\*  
 911 August Rubow\*  
 1006 Jos Meyers\*  
 1104 A O Stewart  
 1106 Church Burton (c)\*  
 1108 W R Swearingen

**PRAIRIE (North) — Third**  
 west of Neil, from Uni-  
 versity north to  
 Bradley Av

**CHURCH INTERSECTS**  
 307 Harry Miller\*  
**HILL INTERSECTS**  
 405 Geo W Snyder  
 405 1/2 Vacant  
 407 T H Trevett\*  
**WASHINGTON INTERSECTS**  
**COLUMBIA AV INTERSECTS**  
 604 Mrs E J Carter\*  
 605 H A Johnson\*  
 606 C C Shewalter  
**VINE INTERSECTS**  
 703 R H Law  
 705 B H Maze (c)\*  
 707 John Johnson (c)\*  
**MAPLE INTERSECTS**  
 803 Hennitta Barnett (c)  
 806 Mrs Jennie Hankins (c)  
 808 Cecil Pope (c)  
 811 Mrs Alice Donohue

**PRAIRIE (South) — Third**  
 west of Neil, from Uni-  
 versity south to limits

107 J R Smith\*  
**CLARK INTERSECTS**  
**WHITE INTERSECTS**  
 305 B E Bramble  
 306 Arthur J Casey  
 307 Miss Ray L Bowman  
 308 John Poll\*  
 309 Mrs Alice Deakin\*  
 310 Robt C Bowles\*  
 311 Hudson L McHargue  
 312 Jas Thornhill\*  
 Leo Brown  
 313 Willard E Lee  
 314 J W Brookbank\*  
 316 C S Kelley  
 318 Thos H Morton\*  
**SPRINGFIELD INTERSECTS**  
 406 Wm C Michael\*  
 Dr F A Beardsley  
 407 Miss Marv E Sedgwick\*  
 Dryden V Harris  
 408 Ed Kortkamp  
**HEALEY INTERSECTS**  
 501 Clinton E Fosnaugh  
 503 L F Tiley\*  
 505 Carl Reinfsteck\*  
 507 Wm Schnabel\*  
 509 John J Michael\*  
 511 Carl C Busch\*  
**GREEN INTERSECTS**  
 603 Dr L H Wise\*  
 604 L M Stearns  
 608 Mrs Mary Penn  
 609 W M Porter  
 610 C Earl Bradbury\*  
 611 H E Moore  
 708 Miss P E Moore\*  
 709 W J Rock\*

710 Wm S Kuhl\*  
 Wm P Kuhl  
 711 W T Jewell  
 A J Ten Brook\*  
 713 C R Phillips\*  
 715 A L Starkey\*  
 717 Chas Kappes\*  
 718 Mrs Minnie Roberts\*  
 719 Walter J Noffitz\*  
 721 Albert J Westerbeek\*  
 723 F J Waldo\*  
 725 Chas Johnson\*  
**JOHN INTERSECTS**  
 801 R D Murphy\*  
 803 F G Bayne\*  
 807 E J Manthei\*  
 809 Roy E Peck  
**WILLIAM INTERSECTS**  
**CHARLES INTERSECTS**

**PROSPECT AV (North) —**  
 Eighth west of Neil, from  
 University north to  
 limits

103 Mrs Frances A Willis\*  
**PARK AV INTERSECTS**  
 203 Geo. Mattis\*  
**CHURCH INTERSECTS**  
 303 Dr J T Lenington\*  
 305 Edgar D Plummer\*  
 307 Mrs Martha J Nichols\*  
 308 J G Myers  
**HILL INTERSECTS**  
 401 Edwin P Babb\*  
 403 Andrew J Drennan\*  
 Andrew S Drennan  
 406 Jesse Stout\*  
 405 Denman Banner\*  
 407 Daniel P Rundle\*  
**WASHINGTON INTERSECTS**  
 501 J J Bernhard\*  
 503 Donald S Condit\*  
 505 Frank H Webb  
**COLUMBIA AV INTERSECTS**  
 601 Mrs Ella Smith\*  
 Mrs Olive Rising  
**VINE INTERSECTS**  
**MAPLE INTERSECTS**  
 805 Chas M Reynolds\*  
 807 Horatio G Bradley\*  
**HARVARD INTERSECTS**  
 814 J R Mitchell\*  
**TREMONT INTERSECTS**  
 903 Edward Yeaw  
**EUREKA INTERSECTS**  
 1001 Mrs Ella Brittenham\*  
 1005 O G Lewis\*  
**BEARDSLEY AV INTERSECTS**  
 1130 Frank Pursell  
 1131 Chas Lamb  
**BRADLEY AV INTERSECTS**  
 1200 Mrs Catherine R Bradley\*  
 1201 Jonathan N Noble\*  
 1201 Chas Lang

**PROSPECT AV (South) —**  
 Eighth west of Neil, from  
 University south to  
 limits

107 John H Trevett\*  
 108 E W Hagan\*  
**CLARK INTERSECTS**  
 202 Alf Jenkinson\*  
 204 Louis Osterbur\*  
 208 F S Koogler\*  
**WHITE INTERSECTS**  
**SPRINGFIELD INTERSECTS**  
 401 Dr Thos J McKinney\*  
 407 Smith Wigarver\*  
**HEALEY INTERSECTS**  
 511. Vacant  
 515 Mrs Catherine Block\*  
**GREEN INTERSECTS**  
**JOHN INTERSECTS**  
 711 Freemont McMillen\*  
**DANIEL INTERSECTS**  
**WILLIAM INTERSECTS**

**CHARLES INTERSECTS**  
 1107 Chas L Moore\*  
 1108 Lars P Ystrom jr\*  
 1210 Jack Watson  
 1211 Cham Co Country Club

**RANDOLPH (North) — First**  
 west of Neil, from Uni-  
 versity north to  
 Beardsley

**PARK AV INTERSECTS**  
 203 GEHRIG APTS  
 J J Arie  
 Misses Dawson  
 Chas Strauss  
 G D Louden  
 Rev R H M Augustine  
 Jno Hughes  
 205 Arthur W Slater  
 205 1/2 Miss Laura Stonebraker  
 206-208 ROBESON BUILDING  
 4th fl Champaign Com College  
 401 Lula Prewitt James  
 402 Manford Savage  
 405 C L Brutus  
 406-07 Dr B A Smith  
 408-9 Dr P S Replogle  
 Dr Darwin Schott  
 411 Dr H A Scott  
 416 Dr Anna M Mills  
 420 Carson Pirie Scott & Co  
 421 Howell Coal Co  
 423 G E Ramey  
 W W Hubbard  
 424 Christian Science Reading  
 Room  
 426 Dr A F Schiltz  
 516 fl The Champaign Club  
 501 Interchurch World Movement  
 502 Dr C S Bucher  
 504 Sheldon Brick & Bldg Sup  
 Co  
 506 Holland Furnace Co  
 507 Klank & Smith  
 C J Roberts  
 Armstrong  
 509 "McKinley for Senator"  
 headquarters

515 Otis Blaisdell  
 516 Lula P James  
 518 F L James D C  
 520 Dr C G Applegate  
**CHURCH INTERSECTS**  
 301 U S Post Office  
 307-9 Central School  
**HILL INTERSECTS**  
 402 R C Tautenhahn  
 404 W D Swearingen  
**WASHINGTON INTERSECTS**  
 501 MCGURTY APARTMENTS  
 Geo A Sturdyvin  
 Mrs Kate Cooper  
 J E Gurty  
 Miss Irene Hoxie  
 W E Quinlan  
 Dr Sidney E Hulett  
 Walter Bond  
 503 F E Andrews\*  
 504 S W Brewer  
 505 J A Padgett  
 506 J W Webb  
**COLUMBIA AV INTERSECTS**  
 601-603 Gregory School  
 606 H H Quayle\*  
**VINE INTERSECTS**  
 701 J B Weeks\*  
 703 Elmer E Weimer\*  
 704 Mrs Josephine Glosser\*  
 D H Merritt  
**MAPLE INTERSECTS**  
**NORTH INTERSECTS**  
 801 Wm Leer  
 815 Big 4 Freight House  
 817 J C Shelton\*  
 818 Mrs A S Nelson\*  
 819 Wm Huston\*

- 820 Emil C Wascher  
822 R W Alsip\*  
**TREMONT INTERSECTS**  
901 T R Hart  
902 H W Hunsley\*  
903 Miss Flora Ashcraft\*  
905 Frank Kreaeger  
905½ Mrs Susan Grindley  
906 Mrs C E Haettinger  
A J Haettinger\*  
907 Elmer C Sabin.  
908 Earl Kinnison  
912 W E Wolfe  
**EUREKA INTERSECTS**  
1001 G A Applegate\*  
1002 D D Prather  
1004 Mrs N W Sims\*  
1005 Chas L Sullivan\*  
1006 Jas Leseman\*  
1007 H R Wohlfarth\*  
1008 C W Leever\*  
1010 Fred Heimlicher\*  
**BEARDSLEY AV INTERSECTS**  
**RANDOLPH (South) — First**  
west of Neil, from Uni-  
versity south to  
limits  
105 HINES APTS  
B F Mills  
J C Utterback  
G W Shrier  
Mrs L B Hines\*  
Mrs L A Cooper  
Karl Scaff  
106 Edw Armstrong  
**CLARK INTERSECTS**  
**WHITE INTERSECTS**  
301 C J Brutus\*  
302 S D Walkup\*  
302½ Adolph Lang\*  
303 E B McIntosh  
304 C C Gray  
305 C C Ferguson\*  
307 Vacant  
308 T M Bacon\*  
309 C O Hollinger  
310 Mrs Sarah McGurty\*  
311 W G Tiley\*  
312 Chas Pearce\*  
313 W R Nightingale\*  
314 O L Percival\*  
315 H W Riley\*  
317 Bernard Godron\*  
319 Mrs J H Clark\*  
321 J H Bainum\*  
**SPRINGFIELD INTERSECTS**  
401 Grace English Lutheran  
Church  
Rev Frank B Heibert  
403 Mrs Addie Martin\*  
405 Wm D Anderson  
406 Jno M Norris  
407 Geo J Simonds  
408 T Hal McClelland  
**HEALEY INTERSECTS**  
501 Clark Watson\*  
502 A L Percival\*  
503 Mrs Margaret Boyd\*  
504 Mrs Martha E Smith\*  
J L Morris  
505 Dr H H Wolf  
506 Edgar A Hart\*  
507 Wm E Alexander\*  
508 Henry J Lang\*  
509 Jas R Johnson\*  
510 Hugh C Stitt Sr\*  
511 C F Harris\*  
513 U Grant Myers  
**GREEN INTERSECTS**  
603 Wm P Buckles\*  
604 E M Jackson\*  
605 Walter A Purdy\*  
606 W R Brannock\*  
607 Chas A Sedgwick\*  
608 J Walter Gamble  
608½ David Ball  
609 Mrs Anna Dixon\*  
610 Wm P Dunn  
**JOHN INTERSECTS**  
701 C E Parks\*  
703 Mrs Chas Dexter\*  
712 W Harry La Vernway  
Paul T La Vernway\*  
713 Rolla S Carson  
714 N E Wiles\*  
715 Lee V Curtis  
716 John E Brewer\*  
717 Perry N Martin\*  
718 Chas C Briney\*  
719 John Bleichner\*  
720 H Grant Friederich\*  
723 Jno C Watson\*  
G Arthur Watson  
724 Marion T Rea\*  
726 Patrick Kelley\*  
728 Mrs E G Johnston\*  
**WILLIAM INTERSECTS**  
803 V N Longden\*  
807 Arthur E Wood  
808 Lloyd L Nugent  
**CHARLES INTERSECTS**  
**STANAGE INTERSECTS**  
1001 O J Pruitt  
1002 Geo Brumley\*  
**ROPER — Farthest street**  
north from Market east  
to I C R R.  
111 L C Roberts  
W H Phillips\*  
113 H E Ruby  
115 C W Duvall  
**CLOCK INTERSECTS**  
201 Paul Lane  
211 C R McArty\*  
213 Emil Loeffler\*  
214 W C Cornelius  
**RUSSELL (North) — Twelfth**  
west of Neil, from Uni-  
versity north to  
limits (corporation  
line)  
106 Mrs Sarah A Wise  
407 Camille L Arseneau  
501 Terrance J McHugh\*  
504 Harry E Potter\*  
505 Joseph C Brankey\*  
507 A G Lee  
**RUSSEL (South) — Twelfth**  
west of Neil, from Uni-  
versity south to limits  
(corporation line)  
305 F W Reuter  
309 Tyler V Williams\*  
**SARAH — Ninth west of Neil**  
from Church north to  
Harriet  
**SPRINGFIELD AV (East) —**  
Fourth south of Univer-  
sity from Neil east  
to Wright  
1 C W Edmundson  
3 Thaddeus T Taggart\*  
5 J Baker McGuire\*  
6 Elsworth M Smith  
7 Mrs Mary Amrheim  
8 Abe Welch  
9 Carl I Overman  
Thom J Doty  
9½ Harry L Coleman  
10 Mrs Arvilla Hogan\*  
11 Wm M Flack\*  
12 Vance E Stinson  
14 Chas Lapiana  
**CHESTNUT INTERSECTS**  
15 Indian Refining Co  
**OAK INTERSECTS**  
25 Harris-Dillavou & Co  
26 Chas E Blake\*  
27 Mrs Margaret Stinson  
29 Edward S Shroyer\*  
30 P R Cain  
31 Robert B Dye  
32 H L Casper  
33 T J Kenney  
34 Jos S Fleming  
35 Adam Frison\*  
**LOCUST INTERSECTS**  
50 J F Melahn\*  
51 A M Terwilleger\*  
52 Paul J Melahn\*  
53 H G Miebach\*  
54 W A Cummins\*  
55 M C Maher\*  
55 Jos Pfeffer\*  
58 Oscar Lee  
59 Wm F Templin\*  
61 W E Fogler  
**FIRST INTERSECTS**  
101 J H Lettman\*  
102 Oscar D Wilson  
103 Mrs Mary Brannigan\*  
104 Wm E Fogler  
104½ Edward C Wascher\*  
105 Dan O'Connor\*  
106 Mrs Louana A Riley (c)\*  
107 Jos F Roland\*  
108 Mrs Nannie J Cummings  
109 Wm A Leonard\*  
110 Mrs Julia Arnold  
Mrs Ida Allen  
111 O'Byrne Apts  
Mrs Ruth O'Byrne  
H C Greenwood  
J A Sturdyvin  
F B Mead  
L R Sarett  
**SECOND INTERSECTS**  
201-211 Scott Park  
202 David Conley\*  
202½ Dan McKenzie  
204 Jas D A Kennedy  
206 Albert Mollet\*  
208 Jno R Hall\*  
210½ John R Welsh  
212 Mrs Marguerite E Flannigan  
**THIRD INTERSECTS**  
301 W Earl Wootton  
302 John E Yeats  
303 August Lietz\*  
305 Mrs Minnie Schlorff\*  
306 John E Yeats\*  
307 A McHarry\*  
308 Fred A Jorgensen  
309 L C Moore  
310-312 Julia F Burnham Hospital  
311 Nurses Cottage  
313 Jas McCullough  
**FOURTH INTERSECTS**  
401 Robt Angel  
402 Mrs Paulina Finder\*  
403 G H Leming  
404 Herbert H Weatherford  
406 Julius Wienske\*  
407 W M Siems  
408 Mrs Catherine Coady\*  
409 Thos Inman  
410 John Lynch  
410½ Geo P Bliss  
410 (rear) John E Morgan  
**FIFTH INTERSECTS**  
501 Albert Plummer\*  
502 Lee P Rayburn\*  
503 Mrs Josephine Shaw\*  
504 Al Tippees  
504½ Mrs Stella Harriott\*  
505 D G Buckingham  
506 Ephraim C Watt\*  
507 Robt F Bireline\*  
508 Geo W Simpson\*  
508½ Orville D Huxtable\*  
509 W H Biggs  
510 Jas R McLaughlin  
511 Elmer Hall  
512 John F Kennedy



## SIXTH INTERSECTS

601 J A Morrow\*  
601½ W S Morrow\*  
602 Mrs Laura Clements\*  
603 Mrs Ida O Hall  
F M Paul  
604 Geo W Robinett\*  
606 Miss Luceba Miner\*  
607 G B Deahl  
608 Geo C Hoss

## SPRINGFIELD AV (West) —

Third south of Univer-  
sity Av, from Neil  
west to limits

103 Frank C Leasure  
105 Daniel T Ryan\*  
106 P L Hayes\*  
107 Lee M Van Wegen\*  
108 John Whelon\*  
109 B Peter Staley\*  
Larry J Powers  
110 C V Claypool  
111 Mrs Mary Pfeiffer\*  
112 G G Bailie

## RANDOLPH INTERSECTS

201 Grace English Lutheran Church  
Rev Frank B Heibert  
203 Mrs Jennie Kent\*  
204 E P Clancy\*  
205 Chas M Miller\*  
206 A F Schreiber\*  
207 Robt W Hall\*  
208 Dan Warwick\*  
209 David H Loper\*  
210 R E Moore  
212 J F Bollinger\*  
STATE INTERSECTS  
302 Hunter McFadden\*  
304 E A Gardner\*  
306 J J O'Donnell  
307 Robt C Wagner, Jr\*  
311 Celestin S Hill\*  
312 R E Cathcart

## PRAIRIE INTERSECTS

401½ Wm M Graham  
402 Rev Jno K Riser  
403 Mrs Ida M Crow\*  
404 Mrs Abigail E Darvis\*  
405 Ernest D Rutenber\*  
404 Mrs Abigail E Davis\*  
407 Wm H Wagy\*  
408 Chas Quinn\*  
409 Wm N Dickey  
411 Fred A Swanson\*  
412 Howard G Marshall\*  
LLM INTERSECTS  
501 Mrs Mathilda Siegel\*  
502 Dr Thom H Leathers\*  
503 Jos Frison\*  
504 Mrs Armanda Bedient\*  
Ora A Bedient  
505 Frederick M Wascher\*  
506 Rudolph T Nofftz\*  
507 Oscar Lange\*  
508 Michael Solon\*  
509 Abe Selicovitz\*  
510 Dr Earl D Wise\*  
511 Chas F Asman\*  
512 Geo J Babb\*

## LYNN INTERSECTS

601 Thos W Walker\*  
602 Frank W Padfield  
603 Mrs Flora Reed\*  
604 Wm N Beck\*  
605 Lee G Johnston\*  
606 Lester E Getman\*  
607 John Lynch  
608 Sam'l M Gregg\*  
609 Andrew K Heffelfinger\*  
610 Calvin J Stamey\*  
611 Mrs W S Wagner\*  
612 Homer A Norton\*  
613 Jas M Craig\*  
614 Mrs Mary Norton\*

615 L Willis Porterfield\*  
616 Sam'l J Van Brundt\*  
617 Henry Gorham\*  
618 Thos Finnigan\*  
619 Theo D Parkhill

## NEW INTERSECTS

701 Fred J Becker\*  
702 Art Sheridan\*  
703 Dr Jno D Mandé Ville  
704 Henry Wiese\*  
705 Sam'l Lasner  
705½ Mrs Mary J Hurley\*  
706 Mrs Anne Babb\*  
707 Percival G Jones\*  
709 Mrs Sarah J Kenny  
711 Henry Dahme

## WHEATON INTERSECTS

## PINE INTERSECTS

801 Geo H Morton\*  
802 Murray W Bundy  
803 Thos E Stephens\*  
805 Mrs Belle Snider\*  
Abel R Summers  
806 Walter E Curtis\*  
807 Theo F Frank  
808 Walter S Van Doren\*  
811 Wm Bell\*

## PROSPECT INTERSECTS

902 A Richard Brown  
Albert O Magnuson  
908 Chas A Haines

## WILLIS INTERSECTS

1008 Chas A Haines\*  
James Dolsen  
McKINLEY INTERSECTS  
1104 Jno W Ray  
1500 Russell Ar buckle

STANAGE—Eight south of  
University, from Neil  
west to Elm

101 C F Alpers  
103 Lewis E Stinson  
104 M Verne Wrisk\*  
105 G W Roey (c)\*  
106 Henry F Lange\*  
109 Ellis J Wainscott\*  
110 Asa Phillips  
111 Wm S Martin\*  
112 Sam'l C Evans  
114 W E Robinson\*

## RANDOLPH INTERSECTS

201 Arthur Goss\*  
202 A L Woolery  
203 E N Shoaf\*  
204 Frank Russell\*  
205 Elmer Ewing\*  
206 Earl F Toler\*  
207 Ezra R Hill\*  
211 W E Beals  
STATE INTERSECTS  
307 Otis Blaisdell  
309 Vernon E Brown\*  
311 Wm M Heimberger\*  
312 A W Price\*

## PRAIRIE INTERSECTS

401 Wm Shonkwiler

## ELM INTERSECTS

STATE (North) — Second  
west of Neil, from Uni-  
versity north to limits

101-211 West Side Park  
102 Emanuel Episcopal Church  
104 Rev G P Hoster

## PARK AV INTERSECTS

## CHURCH INTERSECTS

306 ELDRIDGE APARTMENTS  
W S Brown  
V Fleming  
J Armstrong  
T A Parker  
T E Lyons  
Rob't Eisner  
307 First Presbyterian Church  
308 THE ANNEX APTS  
G E Patterson  
Mrs Helen Hough

E H Sperry\*  
Sam Weingarten  
Mrs J W Davidson  
Mrs Belle Bryan  
Jos Ryan  
Mrs W H Wheeler  
R K Knox  
Kenneth Waddell

## HILL INTERSECTS

405 Miss Margaret Wingard\*

406 Alfred Watkins\*

407 Mrs M F Wingard\*

## WASHINGTON INTERSECTS

## COLUMBIA AV INTERSECTS

603 Wm J Cross  
605 W F Chapman\*  
605½ H B Goff  
606 Geo Luscallett  
607 J A Jessee

## VINE INTERSECTS

701 O B Flatt\*

## MAPLE INTERSECTS

703 Walter Woodroof

704 Mrs M Chodera

## NORTH INTERSECTS

801 A E Clapp

803 D E Morfey

806 A H Keller

807 H R Richardson

808 Vacant

811 Smith & Co

820 Jos Ellis (c)

Van Dison (c)

## TREMONT INTERSECTS

904 Wm Ashcraft\*

## EUREKA INTERSECTS

## BEARDSLEY AV INTERSECTS

1101 Henry F Maack\*

## BRADLEY AV INTERSECTS

## STATE (South) — Second

west of Neil, from Uni-  
versity south to  
limits

105 L C Meskimen

106 Chas J Roberts\*

108 Ezra B Griggs

## CLARK INTERSECTS

204 Vacant

## WHITE INTERSECTS

302 Mrs Geo Grainger\*

303 Wm Bachman

303½ C W Bachman

305 W E Hoover\*

306 Fred Schreiber\*

307 Mrs Catherine Jervis\*

308 J B Kirkpatrick\*  
F L Porter

310 A M S Evans\*

311 H D Howard\*

312 P P Dawson

314 Jas W Finney\*

315 Dr E A Kartz\*

316 Mary McGrath\*

## SPRINGFIELD INTERSECTS

401 Wm J Dolan\*

405 Thom E Smith\*

407 Jno A Voss\*

412 Lincoln School

## HEALEY INTERSECTS

503 Francis E Solon\*

504 Harry Reichman\*

506 Vacant

510 Mrs Mary J McArty\*

512 Thom H Todd\*

514 Edward Williamson\*

515 Champaign High School

## GREEN INTERSECTS

605 Jno Stout

606 Wm H McGee\*

607 John Osborn\*

609 Rev Frank M Harry

609½ E C Gordon

610 Vacant

611 Mrs Ada Hall

## JOHN INTERSECTS

701 Henry Irving

703 L E Tucker\*  
 705 Hugh Gillen\*  
 706 Ezra Spicer  
 707 R W Sticher  
 708 Henry Heckmann  
 709 J M Dougherty\*  
 710 Jno H Snider\*  
 712 P D Foster\*  
 714 C C Wiley\*  
 716 Elmer Mousty  
 717 Vacant

723 R N Hathaway  
 725 Geo P Stephens\*  
 726 F C Spelman  
 728 Frank C Spelman

WILLIAM INTERSECTS  
 CHARLES INTERSECTS  
 905 W S Blancett  
 STANAGE INTERSECTS  
 1002 Mrs Nettie Smith

**TOUGHTON — Third south  
 of University, from First  
 east to Wright**

102 Herman Gehrke  
 103 Herman Schmidt  
 104 Geo Clark\*  
 106 Mrs Augusta Loehr\*  
 107 Lew W Hamilton  
 108 Fred M Schultz\*  
 109 Geo R McBride\*  
 110 Floyd S Gillogly  
 111 Robt E Dallas\*  
 112 Elsworth Taylor  
 113 David A Smith

**SECOND INTERSECTS**

201 Walter H Loehr\*  
 202 F C Lingreen  
 203 Ralph C Jensen  
 204 Romyn E Van Ostrand  
 205 Mrs Carrie Dust\*  
 206 J Immer Robinson  
 207 Wm F Miller\*  
 208 Chas Hall\*  
 209 Michael S Cagann\*  
 210 Jos Jensen\*  
 213 Chas E Hitch  
 212 Raymond J Truitt  
 214 Chas Weir\*

**THIRD INTERSECTS**

301 Wm R Stephen  
 302 John J Monahan\*  
 303 Anthony J Buhnerkempe  
 304 Herman J Ahrens\*  
 305 Nicholas W Miller\*  
 306 Hervy J Berkaum\*  
 307 P T B Matheny  
 308 Geo H Plotner\*  
 310 Wm G Tucker\*  
 312 Wm H Holl\*  
 314 Mrs Susan C Dailey\*

**FOURTH INTERSECTS**

401 John Kane\*  
 402 Samuel A Porter  
 404 Ed F Dillman\*  
 405 Lawrence V Bickers  
 406 Harry L Waxler  
 407 Mrs Marietta Golden\*  
 408 Green I Walden (c)\*  
 409 Fred C Finder  
 410 Louis Finder\*

**FIFTH INTERSECTS**

501 Mrs Grace Jones  
 502 Mrs Lou Wilson\*  
 Mrs Sarah Rideout  
 Manson J Bradley  
 F M Sherlaw

503 Patrick E McCarthy\*  
 504 Luke T Heinz\*  
 505 Chas M Munden  
 505½ Wilder W White  
 506 Mrs Lulu Tate (c)\*  
 507 Jos Wm Dodds  
 508 Wm G Pilchard  
 510 Mrs Margaret McCroskey (c)  
 512 Mrs Eliza Hickman

**SIXTH INTERSECTS**

601 Walter D Robertson\*  
 602 Jacob W Giep\*  
 603 Rev Geo T Smith  
 604 Ed H Holmes  
 604½ J W Lierman\*  
 605 Vacant  
 606 Geo W Dunkle  
 608 Fred R Fieg  
 Chas Williams

**TAYLOR — First south of  
 Main, from Neil east to  
 to Market**

4 (basement) Wm Williams (c)  
 6 Jeter's Shoe Store  
 6½ Mrs Mollie Honn  
 8 Twin City Electric Co  
 9 R E Bushert  
 9½ A L Monroe  
 10 J M Kaufman & Co  
 11-13 Gehrig Cafeteria  
 13 J T Meriwether  
 15 University Candy Co  
 15½-17 L O M Hall  
 17 Munhall Printing House  
 A W Gordon  
 18 Champaign and Urbana Water  
 Co

**TREMONT (East) — Eighth  
 north of University, from  
 Neil east to Market  
 and from Poplar  
 to Wright**

HICKORY INTERSECTS  
 WALNUT INTERSECTS  
 CHAMPAIGN INTERSECTS  
 MARKET INTERSECTS  
 POPLAR INTERSECTS  
 303 S C Carter (c)\*  
 305 David E Wilson (c)\*  
 307 Horace Long (c)  
 309 Grant Wade (c)

**FOURTH INTERSECTS**

401 Mrs Carrie Boes (c)  
 402 L F Sprv\*  
 403 Chas Perkins (c)  
 404 Harry Johnson (c)\*  
 405 Jesse Brown (c)\*  
 406 Sam'l Armstrong\*  
 407 Odell Brooks (c)  
 408 Claude Britt (c)  
 409 Jesse Britt (c)  
 411 Wm Varnado (c)  
 413 Jas Caldwell (c)  
 414 David Dean (c)\*  
 415 Methodist E Church  
 St Luke Tabernacle (c)

**FIFTH INTERSECTS**

502 S W Pickens (c)\*  
 503 I F Smith (c)  
 505 Jas Buckner (c)  
 506 I B Neshitt (c)\*  
 507 Howard Porter\*  
 509 O C Gordon (c)  
 509½ Mrs Alice Hart (c)  
 510 David Tinsley (c)  
 511 Louis Jones (c)  
 512 Peter Peterson\*  
 514 Minor Barker (c)

**SIXTH INTERSECTS  
 TREMONT (West) — Ninth  
 north of University, from  
 Randolph west to Prairie  
 and from Prospect to  
 McKinley**

205 C S Pease\*  
 206 C H Shipley  
 207 Mrs Rose Patterson\*  
 208 I A Stephenson  
 209 I E Shipley  
 211 W I Smith\*  
 212 W M Hire  
**STATE INTERSECTS**

301 Bert Shipley  
 302 Mrs Nancy J Hewerdine\*  
 303 Jas Webb  
 305 J D Shea  
 306 Art Bennett  
 307 F H Greener  
 308 J S Myers  
 308½ B T Jessee  
 309 C C Turner  
 310 R C Smith  
 312 W A Franklin

**PRAIRIE INTERSECTS  
 PROSPECT INTERSECTS**

908 Sam'l Davidson  
 912 Harley M Flowers\*  
 913 Mrs Kate Grein\*  
 914 Gustav Thelaner\*  
**WILLIS AV INTERSECTS**  
 1005 W Jas Donley\*  
 1011 Carl W Fieg\*  
**MCKINLEY AV INTERSECTS**

**UNION—Between White and  
 Springfield, from Elm  
 west to New**

503 Thos B Terry  
 505 Roy E Young\*  
 506 Irwin C Sabin  
 507 Thos M O'Brien  
 Mrs Alice A Young\*  
 508 Christian R Wise\*  
 509 Wm T Flaningam\*  
 510 Jas Lowry  
 511 Mrs Caroline Rover\*  
 512 Richard C English\*

**LYNN INTERSECTS**

601 Paul Swerlins  
 602 Chas Stout\*  
 603 Wm A Lewis\*  
 604 Ino F Andrus  
 Mrs Monnie Moorehous  
 605 Lewis Martin Sr\*  
 Lewis Martin Jr  
 Edgar F Mac Dowell  
 606 Walter A Schwietzka\*  
 607 Wallace M Ewing\*  
 608 Mrs Elsie Ouayle\*  
 609 Jesse A Bartley  
 610 Clarence W Hinds\*  
 611 Louis Ely\*  
 612 Wm H Leach  
 612½ Geo W McNeill  
 613 August Berg\*  
 Ino R McMillan  
 614 Walter W Fisher\*  
 616 Frank W Beck\*  
 618 Vacant  
 620 Thos Inskip\*

**UNIVERSITY AV (East) —  
 Dividing line for streets  
 running north and south,  
 from Neil east to  
 Wright**

9 Champaign Seed Co  
 11 Schwietzka & Moore  
 C E Prentice  
 15 Ideal Electric Construction  
 Co  
 15½ Dr T M Eade  
 15½ Miss Elizabeth Stickler  
 Wm H Wright  
 Mrs Ella Merrifield  
**WALNUT INTERSECTS**  
 17 W M Bongart  
 17 (basement) Wilson & Perci-  
 leld  
 19-21 Inman Hotel  
**MARKET INTERSECTS**  
 33 W W Walls & Co  
 39 Illinois Traction System  
 41 U & C Ry Gas & Elect Co  
 39-41 ILLINOIS TRACTION  
 BLDG  
 Illinois Traction Co offices  
 201 Tax Agent

- 203 Asst Genl Auditor  
205 President  
206 Chas Zilly  
208 Vice President  
General Auditor  
209 Auditor Disbursements  
210 Asst Treasurer  
Casher  
303 Comptroller  
305 Auditor Passenger Ac-  
counts  
307 Auditor freight Accounts  
40-42 Overland-Rickard Co
- CHESTNUT INTERSECTS**  
49 Jeff Goodrick  
54-56 M Cohen & Son  
57 Walsh and Wozencraft  
58 L D Leasure
- WATER INTERSECTS**  
65 E S Burke  
67 Palm Restaurant  
67½ Chas B Knott  
69 Kruse Auto Works  
70 Pattengale Bros  
71 Champaign Produce Corp  
72 Swerinsky Bros  
73-75-77 Albert Kruse  
74-76 Taylor Hardware Co  
76½ Mieback Hall  
78 Commercial Bank  
78½ Brotherhood of Ry Conds No  
459 B of Ry Train men No  
270
- FIRST INTERSECTS**  
101-103 Reliable Furniture Co  
102 Jas P McGraw  
104 E A Eichhorst  
104½ L A Bateman  
105-107 Stoltey's Grocery  
106 Greenman Bros  
106½ Vacant  
108 D Grossman  
108½ Morey Bateman  
109-113 C A Stoltey  
110 B W Bowen  
110½ Tierney & Sass  
112 Ross-Sim Drug Co  
112½ Mrs Sina Scholfield  
Mrs Bessie Burton  
114 Palace Meat Market  
114½ Miss G Haring  
Chris Sinz  
115-117 Champaign Ice Cream Co  
115½ J W Kisner  
D L Huxtable  
116 Reliable Furn Co (warehouse)  
116½ Vacant  
117 A D Sackett  
118 Phillips Bros  
122 Richard Sherid  
123 W H Roberts  
125 Vacant  
128-130 Champaign Auto Paint  
Shop  
129 Mrs Lella Maddock  
132 Abraham Simon  
133 Anton Roland  
136 Benj F Bolish
- SECOND INTERSECTS**  
201 Lewis S Robbins\*  
201½ Mrs Amanda Connors  
Geo Walker  
202 Thomas E Mullin\*  
203 John Justie  
204 Two-In-One Tire Shop  
205 Mrs Theresa V Ginz\*  
207 Wm H Biggs  
208 Wm Gorman  
209 Mrs Sophia Miller\*  
210 Daniel Dugan\*  
211 John E Gallivan\*  
212 Miss Bertha Ahrens\*
- THIRD INTERSECTS**  
301 W E Schowengerdt, M D  
301½ Jas L Markland  
302 Alexander Tate
- 303 Algernon S Weeks\*  
305 Mrs Frances Weeks  
306 James J Donovan\*  
307 Thos McGraw\*  
308 Dan Mencely\*  
309 Jesse Murphy  
310 Rev Gustav Stiegemeier  
311 John W Winke\*  
312 St Johns Lutheran Church  
313 Mrs Ella Phillips  
313½ Haley Natatorium  
315 Vacant  
315½ Vacant
- FOURTH INTERSECTS**  
401 St Peters Ev Church  
402 Wm H Ryan  
403 Rev H F Mueller  
404 Chas N Black  
405 Peter J Vriner\*  
406½ Marshall M Everence\*  
407 Mrs Sarah Jane Armstrong\*  
408 Bernhart A Kurzweg  
409-411 M L Armstrong & Bro\*  
409½ L F Mauldin  
411½ Wm Klatt  
Mrs Hattie Klatt  
410 A L Selicovitz  
412 B Brown Auto Wrecking Co  
413-415 Champaign Sanitary Milk  
Co  
413½ Ernest Miller  
415½ J W Darr  
415½ E V Miller
- FIFTH INTERSECTS**  
501 Frank Hegenbart\*  
502 Ben Brown\*  
503 John Wilson  
504 Ed A Wolfram\*  
505 Mrs Hannah Fitzgerald\*  
506 Thos L Harrington\*  
507 Mrs Della Whitney\*  
508 Roy Argo  
509 Jerry M McCarthy\*  
510 Garrie M Hunt  
511 Clarence W Heller  
A E Schiodt  
512 Richard W Baker
- SIXTH INTERSECTS**  
602 Daniel M Miller\*  
603 Jos Ruff  
604 P E Shaw\*  
605 Mrs Lulu Luterell  
606 Tolbert S Williams  
607 Elias Kirby\*  
608 Francis Johnson\*  
609 Wm F Woods\*  
610 Clarence Welker\*  
610½ John F McNally\*  
612 Chas A Herme\*
- UNIVERSITY AV (West) —  
Dividing line for streets  
running north and south,  
from Neil west to  
limits**  
106-108 Twin City Tire Co  
107 FAULKNER APTS  
Chas Hoffman  
K Maxfield  
J W Garrett  
G L Tenney  
Ed Reddick  
L G Sharpe  
Mrs J Owens  
Mrs Emma Wantz  
109-111 Vacant  
109½ Dan Shehan  
Empire Hall  
112 Miss Nelle Stevens  
113 Harve English\*  
114 Miss Myrtle Debell  
116 W D Snook  
117 J V Swearingen-Stewart  
Undertaking Co  
117½ Mrs Mary Noble  
120 H McGlade
- 121 Dr P S Replogle  
122 Mrs Mary I Havens\*  
128 S P Atkinson\*  
133 F K Robeson\*  
134 First Baptist Church
- RANDOLPH INTERSECTS**  
201 Mrs Ema V Manspeaker\*  
202 J W Stamey  
203 Dr Julia Ross\*  
204 Mrs Emma Horn  
205 Seeley C Gulick\*  
206 Mrs Anna Ackerman  
207 G W Sendenburgh\*  
208 H F Chester\*  
209 H E Nash  
211 Dr W L Gray\*
- STATE INTERSECTS**  
301 Albert Eisner\*  
302-412 West Side Park  
303 T C Beasley\*  
307 Mrs Sarah A Cresap\*  
309 Chas A Wolff\*  
311 G W Kennard\*
- PRAIRIE INTERSECTS**  
401 J F Lachenmyer\*  
403 P B Ewalt  
I N Wade\*  
407 Sam'l M Dold  
409 Dr J L Polk\*  
411 F M Brown\*  
C J Mulliken
- ELM INTERSECTS**  
501 Christian Science Ch (First)  
505 Dan C Morrissey\*  
507 F D Rugg\*  
509 L D Glenn\*  
510 D P McIntyre\*  
511 W H Holzer\*  
512 Rev R J Locke
- LYNN INTERSECTS**  
601 G W Harwood\*  
603 F E Campbell\*  
607 Miss Anna Beardsley\*  
609 Wm F Woods\*  
610 Avenue School  
611 F S Perry  
Louis Cohen  
613 Miss E N Price\*  
614 D G Swannell\*  
615 Wolf Lewis\*  
617 Mrs E B Hazen\*  
618 A L Klank\*
- NEW INTERSECTS**  
702 Vacant  
703 Ozias Riley\*  
704 J M Kaufman\*  
705 Wm Sullivan\*  
709 W W Paul\*  
710 R A Stipes\*  
711 J W Stipes\*  
712 H L Jones\*  
802 Albert Eisner jr\*  
803 F S Bailey\*  
804 James M White\*  
805 Mrs M E Chester\*  
808 R D Burnham\*  
809 Mrs Sam'l Koogler\*  
811 C T Walton\*  
812 Hon W B McKinley\*  
815 Dr W M Honn\*
- PROSPECTS AV INTERSECTS**  
909 Dr Jas H Finch\*  
911 Mrs Belle Carnahan\*  
**WILLIS AV INTERSECTS**  
1001 P W Wright\*  
1009 Albert L Stern\*  
1012 Henry W Berks\*  
1014 W W Stern\*
- McKINLEY AV INTERSECTS**  
1104 Capt W E Cass Clifford\*  
1111 Clarence F Van Cleave  
**JAMES INTERSECTS**  
1206 Leonard C Scoggin\*  
1216 Herbert G Osborn\*
- RUSSELL INTERSECTS**  
1303 Dr Thom N Burwash\*  
1508 Harry M Miller\*

- VAN DOREN PLACE— First east of Prospect Av, from White south to Springfield**  
 312 Fred L Reifsteck  
 314 Glen O Creighton
- VINE (East) — Sixth north of University, from Neil east to Wright**  
 HICKORY INTERSECTS  
 WALNUT INTERSECTS  
 CHAMPAIGN INTERSECTS  
 MARKET INTERSECTS  
 OAK INTERSECT  
 109 W I Pullim  
 110 Allen Wells  
 112 J W Raney\*  
 ASH INTERSECTS  
 206 John L Carmody\*  
 206½ Chas Brown (c)\*  
 208 P H Milliner (c)\*  
 POPLAR INTERSECTS  
 303 Irene Woods (c)  
 306 Emanuel Jones (c)\*  
 308 Sherman Hopkins (c)\*  
 FOURTH INTERSECTS  
 401 C H Glendt  
 403 Mrs Marie Bauman  
 404 Chas Hornbuckle (c)\*  
 405 R L Ewing (c)\*  
 406 Mrs Nora Powell (c)\*  
 407 Geo Gaston (c)  
 407½ Mrs L H Kirk (c)  
 408 O E Keen  
 409 F W Wascher  
 410 Mrs Susie Hughes (c)  
 FIFTH INTERSECTS  
 501 Arthur E Woodruff (c)  
 502 Geo Giles  
 503 Geo Robinson (c)  
 504 Mrs Dorus Hopkins (c)\*  
 505 Mrs Cordelia Walls (c)  
 506 C A Lewis\*  
 Roy Endicott  
 507 Rev A T Jackson (c)\*  
 508 C J Lewis\*  
 509 Jas Crutchfield (c)\*  
 509½ Jasper Thomas (c)\*  
 510 G T Poll  
 511 Mrs Elizabeth Johnson (c)\*  
 Berry Thomas (c)  
 512 Mrs Mary Clancy\*  
 SIXTH INTERSECTS  
 602 G W White  
 603 John R Baxter (c)  
 604 S M Hall (c)\*  
 605 Walter Clark (c)  
 605½ Alexander Clark (c)  
 606 Geo Speed (c)  
 608 Ed Harris (c)\*  
 610 Ed Broyles (c)  
 612 Mrs Freda Kruger\*  
**VINE (West) — Sixth north of University, from Neil west to Harris and from Prospect to McKinley**  
 103 P M Daniels  
 105 Mrs Adelaide Rolph\*  
 106 Thos Watson  
 107 L T Daniels\*  
 108 L C Holderman\*  
 109 Wm Hill  
 111 G B Franks\*  
 RANDOLPH INTERSECTS  
 201 Mrs A H McCormack  
 203 J S McClellan  
 203½ J S Funk  
 204 J H Weeks  
 205 F R Morgan\*  
 206 T B House\*  
 207 F W Schaede\*  
 208 C H Fleming\*  
 209 Mrs Elizabeth House\*  
 210 Dwight Lyons\*  
 211 C W Davis  
 212 C A Tucker  
 STATE INTERSECTS  
 304 G R Mann  
 305 Mrs Onora Inlow  
 305½ S L Harris\*  
 306 Ray Nelson  
 307 Mrs Nellie Dean\*  
 308 J Frank Walker  
 309 E A Nelson\*  
 309½ L B Keyes\*  
 310 W P Sullivan\*  
 311 Albert A Bailey  
 311½ H R Woodcock\*  
 312 Mrs Margaret Stern\*  
 PRAIRIE INTERSECTS  
 401 M B Rogers\*  
 401½ F H Lierman  
 402 Minerua McKenzie\*  
 403 M D Leuck\*  
 404 J E Sullivan\*  
 404½ C C Deem  
 405 J B Brinig  
 406 Miss Etta Mullins  
 407 Jno Reynolds  
 408 L F Grooms\*  
 409 S C Abbott\*  
 409½ F R Fulfer  
 410 Leslie Davis\*  
 411 W G Curzon\*  
 412 E E Grimm\*  
 ELM INTERSECTS  
 502 E G Ulitsch\*  
 503 H S Meek  
 504 J R Gibson  
 505 J J Nelson  
 505½ H E Kitch  
 506 C J Wible  
 506½ Roy Fulfer  
 507 Mrs Pearl Chammess  
 508 Mrs J C Gabel  
 509 Mrs Minnie Thompson  
 509½ E E Wilhoyt  
 510 Wm Cash\*  
 511 I W Demlow  
 512 T J Daugherty\*  
 LYNN INTERSECTS  
 601 Mrs Evelyn E Curzon  
 602 John Schuler\*  
 603 W S Bailey\*  
 605 C E Hambright  
 605½ C B Elson  
 607 D E Hutchinson  
 609 Frank Siems\*  
 HARRIS INTERSECTS  
 701 H J Schwengle\*  
 PROPECT INTERSECTS  
 WILLIS INTERSECTS  
 1004 Jno S Sheldon\*  
 1005 Chas Cole\*  
 1006 Frank A Mann  
 1007 Jno F Schertiger\*  
 1008 Jno W Renner  
 1009 Herschel Tignor\*  
 1010 Wm Murphy\*  
 1011 Ernest H Whitmore\*  
 1012 Chas D Major  
 1013 Moses Jones\*  
 MCKINLEY INTERSECTS  
**WALNUT (North) — First east of Neil, from University north to Washington and second east of Neil from Washington north to limits**  
 105 Reliable Plumbing & Heating Co (Inc)  
 106 Crescent Loan Bank  
 107-109 G N Gacon & Co  
 108-110 The Tire Shop  
 111 Wm E Moore  
 112 Jno Heffernan & Son  
 112½ Glen Johnson  
 Dr H E Rowan (c)  
 113 J L Wiese  
 114-116 Louden & Flaningam  
 114½ G R Graybill & Co  
 115-117 The Red Line Transfer, Storage & Taxi Co  
 117½ Chas H Thompson  
 119-121 T M Bacon & Sons  
 120 F B Campbell  
 120½ Wm Sullivan & Son  
 122 Cyrus Vaughn  
 TAYLOR INTERSECTS  
 201-203 Chamber of Commerce of Champaign  
 Geo Strode  
 201-207 IMPERIAL BLDG  
 1 Jas W Davidson  
 Walters & Bowman  
 2 Albert D Mulliken  
 John W Mulliken  
 5 The Dan Morrissey Farm Land Mortgage Co  
 8 Vacant  
 14 Vacant  
 15 Vacant  
 9-10 Harry King  
 -Dr E A Kratz  
 11 Dr C B Johnson  
 12 Shields Casper  
 13 George James  
 16 Champaign Co Tuberculosis Assn  
 202-206 Ill Hotel & Rest  
 Chris Martens  
 203 Champaign Co Farm Bureau  
 205 Beers & Beers  
 Loans & Investment Assn  
 207 Western Union Tel Co  
 207 (basement) W Fiebig  
 210 Geo Stokes (c)  
 212 Geo Gabel  
 214 Geo Mahers  
 MAIN INTERSECTS  
 309 Postal Telegraph Co  
 311 Champaign Loan Co  
 313 A W Abernathy  
 313½ A S Weeks  
 Andrew Hampton  
 315 Champaign Plumbing & Heating Co  
 315½ Ed S Donley  
 319 C A Madden  
 320 I C Freight Office  
 335 S E Dillavou  
 339 C U Tel Co Store Room  
 341 Joseph Frison  
 349 Gilbert Robbins  
 353 Jeff Goodrich  
 355 Mrs Nancy J Gibson\*  
 357 Mrs Fronia Maile  
 363 Roy Briney  
 368 Alexander Lumber Co  
 WASHINGTON INTERSECTS  
 501 Anna Sevier\*  
 502 Harry Warren  
 503 L T Brownfield  
 504 Mrs Estella Jordan  
 506 Tohe Hodge  
 507 Mrs Anna Hopkins (c)  
 508 O G Custer  
 509 J H Manley (c)  
 510 Miss Margaret Lethers (c)  
 Ed Smith (c)  
 510½ Chas Sweeney  
 511 Scott Slater (c)  
 512 Cosy McNeil (c)\*  
 COLUMBIA AV INTERSECTS  
 601 Dave Weeks\*  
 601½ Mrs Susan Burnette (c)  
 602 Mrs Dollie Riley  
 603 Roy Nailin (c)  
 603½ Mrs Nancy Harris (c)  
 604 Thos Tipsword  
 604½ Frank Tipsword  
 605 A R Lee (c)  
 606 G Ingram

- 607 Henry Randolph (c)  
608 Elza Bullard  
610 Royal A Stipes  
611 Duncan Rug Co  
Red Line (Storage)  
VINE INTERSECTS  
702 C J Egan\*  
703 Mrs Jane Alexander (c)  
704 H J Uptegrow (c)\*  
705 Mrs Anna Brownfield\*  
706 T S Towers\*  
707 Hardy Jackson (c)  
708 Ed Hughey (c)  
710 Chas Spanglo  
712 Mrs Lottie Moore (c)  
714 John Lewis (c)  
716 Jesse Barham (c)  
718 Angelo Reno\*  
NORTH INTERSECTS  
TREMONT INTERSECTS  
901 Power House  
903 A W Alexander (c)  
905 John Farrel\*  
907 W M Campbell\*  
EUREKA INTERSECTS  
1001 Miss Ollie Tucker\*  
1003 Wm T Carle\*  
1005 Thos F Sharkey  
1007 J S Olinger  
1009 C J Tucker\*  
BEARDSLEY AV INTERSECTS  
BRADLEY AV INTERSECTS  
1201 Frank O'Nele\*  
1202 Jesse A Van Meter\*  
1203 T Hagler  
1204 L C Leonard\*  
1205 R J Stuart\*  
1209 Jas W Thompson\*  
1210 Mrs Adda Leonard\*  
1211 Alva Lair  
1212 Vacant  
GARWOOD INTERSECTS  
1301 Sabra Tabscott  
1304 Henry C Clasey\*  
1305 J Stevens  
Fred Chapman\*  
1306 John Elliott\*  
1307 Jas A Gillman\*  
1308 P E Strong\*  
1309 Mrs Martha Adams  
1310 Fred Boyd\*  
BELLEFONTAINE INTER-  
SECTS  
1401 Shird H Cain  
1408 Wm Pheris  
1409 Willis Lane  
1410 Geo Hagler  
1411 Mrs Rachel Pheris  
1412 C A Pruitt  
WALNUT (South) First east  
of Neil, from University  
southwest to Neil  
112 A F Opolka  
114-120 W R Nightingale  
128 Chas E Mueller  
O B Parkhill  
128½ Jno McDonnell  
WASHINGTON (East) —  
Fourth north of Univer-  
sity Av, from Neil  
to Wright  
4-6-8 White Line Laundry  
12 The Fred Suason Co (Inc)  
14 W H Holzer  
16 J W Reardon Motor Co  
18 J G Myers  
HICKORY INTERSECTS  
21 Fred Merritt (c)  
25 Geo Keeling  
34 Conner & Quavle  
WALNUT INTERSECTS  
52 Clifford J Jordan (c)\*  
54 Chas Grant  
MARKET INTERSECTS  
75 I C Greenhouses  
76 Twin City Ice & Cold Storage  
Co  
I C R R INTERSECTS  
OAK INTERSECTS  
FIRST INTERSECTS  
102 T E Nolan  
102½ W W Rhodes  
104 J R Barhan  
SECOND INTERSECTS  
106 Miss Etta McCutchen (c)  
107 Wesley McQuay  
108 Edw Stewart  
109 Bart Bailey  
110 F J Gabriel  
112 B M Knott\*  
ASH INTERSECTS  
201 Richard Hall (c)\*  
202 R H Schwartz\*  
203 Arthur Moss (c)\*  
204 R H Schwartz\*  
209 Mrs Stella Johnson (c)  
212 Thos Lamb  
214 Albert Reinke\*  
THIRD INTERSECTS  
POPULAR INTERSECTS  
302 G W Tate  
305 Henry Pape\*  
307 Roy Horn  
311 Rolla L Rhodes  
312 J Bialeschki  
FOURTH INTERSECTS  
405 Mrs Della Harding  
405½ Miss Frances Nelson (c)  
407 Edw Doye  
FIFTH INTERSECTS  
501 Mrs Mattie McDowell (c)  
503 Vacant  
504 Frank Sansone  
505 James Beam (c)  
506 John Whittington  
507 Mrs Jennie Connerty\*  
508 Mrs Sarah Connerty\*  
509 Wm Prater  
510 Wm C Wascher\*  
511 R E McGiles  
John McGiles\*  
512 Reuben Hamburg  
SIXTH INTERSECTS  
601 J P Meyers\*  
602 J F McNeal  
603 Fred M Rothbart\*  
604 Charles Wilde\*  
605 J E Whitley  
606 John B Perry (c)  
607 Leon Zibel  
608 Mrs Johanna Sichler\*  
609 Mrs Ernestine Zech\*  
610 Mrs Molly McKinsey\*  
612 Ed Merrell (c)  
WASHINGTON (West) —  
Fourth north of Univer-  
sity, from Neil west  
to limits  
104 S O Logan  
106 E R Ayers\*  
108 Mrs Sarah A Frost\*  
110 Mrs Magdalena Banberger\*  
111 MITTENDORF APTS  
M W Rigdon  
Clarence Lucas  
Howard Lawrence  
Earl Thompson  
W E Alley  
Mrs Kate Smith  
Omar Caldwell  
A L Sterns  
112 Miss Josephine McMillin\*  
113 F A Wilske  
117 C D Deyo  
119 H H Martin  
W L Roberts\*  
121 Ben Long\*  
123 W R Dean  
RANDOLPH INTERSECTS  
201 Ino Heffernan\*  
203 J R Heffernan\*  
204 Frank Tipps  
204½ Geo Smith  
Mrs Anna Nash  
205 Mrs R Braithwaite\*  
206 J E Beard  
Harry Conkling  
207 Mrs Kate Moller  
208 S D Gresham\*  
210 C A Fry  
212 J W Cranel  
212½ J V Spore  
STATE INTERSECTS  
302 Elmer Jennings  
Fred Amssen  
304 E Ralph Cunningham\*  
304-B Lee Shulhafer  
305 Samuel E Dillavou\*  
306 Edw Styles\*  
307 B T Aspern\*  
308 Ira G Bash\*  
309 Mrs Catherine Bannon\*  
310 Harry O Derrough  
312 Albert N Arrington  
PRAIRIE INTERSECTS  
402 O A Derrough\*  
403 C E Gray  
404 J E Feely\*  
405 Orville C McLendon  
406 Mrs C L Ross\*  
Edw Sweeney  
407 J W Lawder\*  
408 Edward J Hutchinson\*  
412 J P Knox  
L H Briges  
Henry Campbell  
ELM INTERSECTS  
502 Mrs Margaret Munhall\*  
503 A R Tackett  
C E Buckley  
R E Elwood  
504 J H Garrett\*  
505 E O Maddin  
P J Burke\*  
506 Miss Effie Nichols  
507 Mrs Laura Bogan  
508 W H Royer\*  
508½ Sgt Chas Morris  
509 Miss Anna Eichhorst  
510 Abe Ray  
511 Thomas H Monahan\*  
512 Patrick Sullivan  
LYNN INTERSECTS  
601 C W Rose\*  
602 Mrs J F Webster  
604 Glenn R Swank\*  
605 A J Nickerson  
W J Nickerson  
606 W C Conner\*  
607 A M Davis  
608 L B Souder\*  
610 J M Williams\*  
PROSPECT AV INTERSECTS  
WILLIS AV INTERSECT  
MCKINLEY AV INTERSECTS  
1104 Thos A Smith\*  
1109 Jos A Hazelton\*  
1113 Chas R Sweet\*  
1115 F W Ebeling\*  
1201 Chas A Cresse  
EDWIN INTERSECTS  
1304 Thom O'Brien\*  
1305 L Edward Walkington\*  
1307 O Chleo Freeman  
1309 J J Jenkins  
1311 Glen E Meskinmen  
RUSSELL INTERSECTS  
1400 Edwin G Greenman\*  
1505 Geo A Smith\*  
1518 Paul J Polkowski\*  
1602 Roy E Smith  
1604 Edison G Burton\*  
1606 L Irwin Martin\*  
WATER (North) — Second  
east of I C, from Univer-  
sity, north to Church  
213 Anna Gara

- 217 T H Phillips\*  
219 Geo Joy (c)  
Miss Nellie Hollings (c)
- WATER (South) — Second east of I C, from University south to Marshall**
- CHESTER INTERSECTS**  
210 Meyer-Leussler Co  
217 H H Meeker  
221 Wardell Jordan (c)  
221½ H F Hines (c)\*  
223 Wilson Hines (c)\*
- LOGAN INTERSECTS**  
301-5 Wagner & Sons  
309 John Brogan  
311 Henry Wimer  
312 Jos Chatman  
313 J W Jones  
314 Mrs Anna Pieseel  
315 Fred Leffer  
316 Walter Edwards  
317 A A Grant  
318 Jno Paul\*  
319 O E Brown
- WHEATON AV—First west of New, from White south to Sprinfield**
- 303 Robt M Fraley\*  
305 Edward La Sell\*  
306 Frank Edwards\*  
307 Hugh G Corbett\*  
308 Daniel J Kilgore  
309 Sigfred Pederson\*  
310 W W Livesay  
311 Peter N Small  
312 Sylvester S Neblock\*  
313 F W Granger  
Lamont Creson  
314 Grover C Bird
- WHITE (East) — Second south of University, from First east to Wright**
- 101 Carl W Schmidt\*  
103 Emmet E Fincal  
104 Louis A Dinneen\*  
105 Augustus M Evans\*  
106 Geo D Dewees  
107 Patrick B Cavanaugh\*  
108 Geo W Schweinsberg\*  
109 Duane C Paris  
110 Mrs Bertha Presting\*  
111 Clarence Baum  
112 Mrs Anna Van Meter\*  
112½ Vacant  
113 Frank M Kirby\*  
114 Ben Schoeck\*
- SECOND INTERSECTS**  
201 Angelo Adams\*  
202 Eugene C Ewing  
203 Wm M Kirwan\*  
204 Lee Lockard  
Miss Agnes Prendergast  
205 Barney Layton\*  
206 John Munds\*  
207 Wm H Ferris  
208 Henry Turner\*  
209 Vacant  
210 Mrs Teresa Miebach\*  
211 Jos Cruse\*  
212 Wm Miebach
- THIRD INTERSECTS**  
301 Ed M Coffy\*  
303 Mrs Lena Klank\*  
304 Thos B Moran\*  
305 Florence L Green\*  
306 Edwin Green\*  
307 John W Lierman\*  
308 Miss Lucy Wilkins\*  
309 Mrs Margaret Mattingly\*  
310 G P Freeman  
Mrs Daisy Freeman\*  
Miss Hazel Goss\*  
311 Thos Malloy\*
- 312 John W Needham\*  
313 Thos McQuaid\*  
314 Andrew Keusink\*  
**FOURTH INTERSECTS**  
401 Chas H Demlow\*  
402 Patrick H Hughes\*  
403 Jas G Brown  
404 Wm B Squires  
404½ Mrs Naomi Merrick  
405 Miss Mary McDonald\*  
406 Wm J Walsh  
407 Michael Steffen jr\*  
407½ Carl Cagann\*  
408 Cecil Nicholson(c)  
Robt I Green (c)  
409 Michael T Clancy\*  
410 New House Vacant
- FIFTH INTERSECTS**  
501 Mrs Iva S Garwood\*  
502 St Mary's Hospital  
503 Ben P Ferguson\*  
504 John Shea\*  
505 Elmer B Steffy  
506 Albert Altabe\*  
507 Harry L Casad  
508 Wm G Hayes  
509 Horace G Powell  
510 Clarence E Crane\*  
Chas Pollard  
511 Mrs Sarah E Tierney\*  
512 Fred L Templeton
- SIXTH INTERSECTS**  
601 C A Harrell  
602 Chas A Richards  
603 Mrs Ella M Woodward\*  
604 Henry H Broad\*  
605 Fred W Rose  
606 Church of Christ  
607 Wm T Garvin\*  
608 Jas Edwards\*
- WHITE (West) — Second south of University, from Neil west to McKinley**
- 105 Capt R D Barnes  
Miss Harriet F Cumberland\*  
107 C R Lewis\*  
109 Otis Carson  
114 G W Sphar  
116 G H Said  
120 R E Davis  
Jno Crouch\*  
122 G N Bacon\*  
124 Miss Margaret Quick\*
- RANDOLPH INTERSECTS**  
202 C E Bowman\*  
203 Miss E L Ledderboge\*  
204 J C Somers\*  
204½ Frank Fleming\*  
205 Edward H Frison\*  
206 W F Faulkner  
208 Dick Johnson\*  
209 Logan Rape  
210 J L Wiese\*  
212 C L Lloyde\*
- STATE INTERSECTS**  
301 C T Iungerich\*  
302 John Morrissey\*  
303 Mrs A C Fitzwilliams\*  
306 Theodore Jeter\*  
307 C D Brownell\*  
308 Dr C S Bucher\*  
309 Stanley Baker\*  
310 E K Demlow\*  
311 F A Jacobus\*  
N H Motsinger  
312 W C Creighton\*  
314 Jas Meneely
- PRAIRIE INTERSECTS**  
401 Benj F Miller\*  
Jno M Beck  
402 A P Hall\*  
403 Edward B Rogers\*  
404 Jacob Beam\*  
405 Mrs Harriet S King\*  
M A Brooke  
406 Harry King\*
- 407 Mrs Amelia Innes\*  
408 F E Gray  
409 Chas Q Cummins\*  
410 Mrs M J Claybourn\*  
J L Olmstead  
411 Henry A Shively\*  
412 Wm McKinnery\*  
**ELM INTERSECTS**  
504 C C Cook  
D T Hoskins  
505 Herman R Mallory\*  
506 C A Carlson  
507 Mrs Helen Wright\*  
Edwin W Kortkamp  
W J Villard  
508 Mrs Anna Nickolet  
509 Mrs Mary Houlihan  
510 Mrs Catherine Ryan\*  
511 Edward E Lindsay\*  
512 E R Welshly\*
- LYNN INTERSECTS**  
601 Harry L Anderson  
603 Jos P Gossett\*  
604 F E Bainum  
605 Willis T Barnhart  
Mrs Jennie Bosley  
607 Chas S Helm  
609 Vacant  
611 Dr Gernon C Boudreau\*  
612 L S Corbly\*  
613 Jno W Tummelson\*  
615 Forrest L Tanner\*  
617 Frank M Boner\*  
619 Lynn S Corbly\*  
621 Adj. Harley R Smith
- NEW INTERSECTS**  
704 Mrs Louisa Barber\*  
705 Mrs Daisy M Jackson\*  
706 Jno Ely\*  
707 S E Henley\*  
708 M A Neumeyer\*  
710 Mrs Josie M Spencer  
712 Wm Berryman  
714 Mrs M E Collison  
714½ E F Hegenbart  
801 Eugene Hall  
803 Chas Wooden  
805 Jno Leach\*  
805½ Mrs Eliza Mackey\*  
807 Mrs Jos Mackey  
808 H C Earl\*  
810 E R Smith\*  
812 Mrs Sarah C Grierson\*
- PROSPECT INTERSECTS**  
916 Thos J Showers\*  
**WILLIS INTERSECTS**  
1004 Chas E Cox\*  
1008 Fred C Lohman\*  
1010 Joseph H Bell\*  
1014 Vacant  
1016 Vacant
- McKINLEY INTERSECTS**  
**WILLIAM—Seventh south of University, from Neil west to Foley Av, and from Pine west to limits**
- 101 Grant Reed\*  
103 T E Stanford\*  
105 Mrs Elizabeth L Meeker  
106 Clyde B Stafford  
107 W F Rogers\*  
107½ Mrs Sophia Sabin  
108 Mrs Margaret Denton  
109 A O Conover  
Mrs Jennie Howell\*  
111 W H Hamersmith\*
- RANDOLPH INTERSECTS**  
201 Vincent N Longden\*  
203 H L Swinehart\*  
205 Jno J Carr\*  
207 W F Burnett  
208 Walter Klemick  
Mary Klemick  
Edna Klemick  
210 Mrs Lena Bailey

211 J F Strait  
**STATE INTERSECTS**  
 304 Wm W McIvain\*  
 312 G Chas Wheaton  
**PRAIRIE INTERSECTS**  
**ELM INTERSECTS**  
 505 Dr B A Smith\*  
 509 Mrs Martha A Ankrum\*  
 511 Sherald E Griffith\*  
**LYNN INTERSECTS**  
**FOLEY AV INTERSECTS**  
**PINE INTERSECTS**  
**PROSPECT INTERSECTS**  
 910 C C Kaufman  
 911 Wm J Wiethaupt  
**WILLIS INTERSECTS**  
 1000-1100 J C Clark Park  
 1002 Dr Ira McKinney\*  
 1012 Louis Faker  
**JAMES INTERSECTS**  
**RUSSELL INTERSECTS**  
**WILLIAMSON — Third east**  
**of I C, from Armory**  
**south of limits**

1107 Wm B Wellman\*  
 1113 Lawrence J Major\*  
 1115 Vacant  
 1117 Charles A Denman  
 1118 Roy I Martin\*  
 1119 William Walkington\*  
 1121 Ralph Bauer\*  
**WILLIS AV (North)—Eighth**  
**west of Neil, from Uni-**  
**versity north to**  
**Bradley**

**PARK AV INTERSECTS**  
**CHURCH INTERSECTS**  
**HILL INTERSECTS**  
 403 Robt W Rayburn\*  
 404 Edward M Krabbe  
 405 Fred Kinsey\*  
 406 Grover W Kisner  
 407 H C Babb\*  
 408 Mrs Susan Jackson\*  
 409 Henry Spears\*  
 501 Cady L Hall\*  
 507 Dr Chas H Spears\*  
**COLUMBIA AV INTERSECTS**  
 601 Harold B Gates\*  
 603 Omar A Wall  
 609 Louis E Shell\*  
**VINE INTERSECTS**  
**MAPLE INTERSECTS**  
**HARVARD INTERSECTS**  
 813 Daniel W Magee\*  
**TREMONT INTERSECTS**  
**EUREKA INTERSECTS**  
**BEARDSLEY AV INTERSECTS**  
**BRADLEY AV INTERSECTS**  
**WILLIS AV (South)—Eighth**  
**west of Neil, from Uni-**  
**versity south to**  
**limits**

**CLARK INTERSECTS**  
**WHITE INTERSECTS**  
**SPRINGFIELD INTERSECTS**  
**HEALEY INTERSECTS**  
 505 Chas L Bell  
 511 E Starr Cole\*  
**GREEN INTERSECTS**  
**JOHN INTERSECTS**  
**DANIEL INTERSECTS**  
**WILLIAM INTERSECTS**  
**CHARLES INTERSECTS**  
**WRIGHT (North)—Dividing**  
**line between Champaign**  
**and Urbana from Univer-**  
**sity north to limits**

105 Michael Tolbert  
 303 Phillip Gibson  
 305 Ill Cut Stone Co  
 401 Nathan Dyer (c)  
 403 Nathan Dyer (c)

**WRIGHT (South)—Dividing**  
**line between Champaign**  
**and Urbana, from Uni-**  
**versity south to limits**

103 Jos D Nalley\*  
 105 Ben F Carothers  
**CLARK INTERSECTS**  
 201 Marshall E Thomas  
 207 Thos O Mahan  
**WHITE INTERSECTS**  
 301 Amos S Shutt  
 303 F G Campbell\*  
 305 Augustus F Brya\*  
 307 B W Forcum  
**STOUGHTON INTERSECTS**  
 401 Alfred D Jolly\*  
 403 Mrs Katherine H Paul  
 405 Jos V Price  
**SPRINGFIELD INTERSECTS**  
 501 Uni Place Christian Church  
**HEALEY INTERSECTS**  
 603 H La Sell  
 613 S H Gates  
 615 E M Moll  
 617 P O Station A  
 617½ Mrs Mary C Childs  
 619 R E Bidwell  
 619½ W A Funk  
 621 Geo A Taylor (c)  
 621A Foley & Ottinger  
 623 T D Amm  
 623-631 **CO-OP BUILDING**

200 Dr F E Ebert  
 Dr O O Stanley  
 202 Dr G F Scheib  
 204 H I Carpenter  
 205 Dr C E Follard  
 206 Mrs M F Baird  
 213 Dr C T Moss  
 214 John McGehee  
 216 Emma Gehrke  
 625 B A Strauch  
 627-631 U of I Supply Store  
 Illinois Bank  
**GREEN INTERSECTS**  
 701 Y M C A (U of I)  
 713-715 Bradley Arcade  
 713 J A Thornhill  
 713 E G Lauterbach  
 713 Collard & Cavanaugh  
 Ed Collard  
 715 Fred G Marshall  
 715 Monahan & Paape  
 715 Geo G Brown  
 725 Illini Hall  
 Illinois Union  
 725 (basement) C. L. Hoover  
 725 (basement) L F Helbling

**JOHN INTERSECTS**  
 801 Y W C A  
 807 Dean Eugene Davenport\*  
 809 Theta Phi Alpha  
**DANIEL INTERSECTS**  
 901 Kappa Alpha Theta  
 905 E P Little\*  
 907 Chi Omega  
 909 O A Harker\*  
**CHALMERS INTERSECTS**  
 1001 Mrs Cyril G Hopkins\*  
 1003 W J Fraser\*  
 1005 Dr Johnson C Winters\*  
 1007 Osborne Hall  
 1009 Levi A Boice\*  
 1011 Evearts B Greene\*  
**ARMORY INTERSECTS**

**FIRST — (North) — Third**  
**street east of I C, from 100**  
**University north to**  
**Washington**  
 107 F G Campbell & Son  
 109 W M Brady  
 110 Wm Long  
 110½ Henry Lee  
 Foo Chong  
 111 Vacant

111½ Wm Brady  
 112 Anton Roland & Son  
 113-115 Twin City Co-operative  
 Society  
 114 Twin City Fish Market  
 116 M C Guntle  
 118 R A Centner  
 120 E A Wolfram  
 126 Vacant  
**PARK AV INTERSECTS**  
 200 The Champaign Mattress Co  
 202 W A Giese  
 Mrs Ruth Clements  
 202½ Frank Roberts  
 204-206 M Legue  
 204½ Wm Brandenburg  
 206 H E Reed  
 206½ Cora Henly  
 208 W C Marshky  
 Wm D Yates  
 209 W M Wells (c)  
 210 H D Chapman  
**CHURCH INTERSECTS**  
 301 Ben Sanders (c)  
 304 Wm E Winters  
 306 Thos Gillespie  
 Hermon Klemick\*  
 308 Mrs Margaret Shelton (c)  
 319 Geo F Heath  
**HILL INTERSECTS**  
 408 Mary Hoffman  
**WASHINGTON INTERSECTS**  
 504 Alene McDowell (c)  
 Letha McDowell (c)  
 506 Harrison Webb (c)  
 Lillian Hodge (c)

**FIRST (South)—Third street**  
**east of I C, from 100 Uni-**  
**versity south to limits**

103 J C Kruse\*  
 105 Kruse Bros\*  
 106 Sam'l H Waters  
 111 Kruse Electric Shop  
 113-115 W C Kruse  
**CLARK INTERSECTS**  
 201 to 205 Twin City Roofing Co  
 202-2-3 Fred A Finder\*  
 204 Jas E Conaway  
 204½ H A Rehberg  
 206 Mrs Mary Klemick  
 206½ Mrs Lula Robbins  
 208 Chas H Jones

**WHITE INTERSECTS**  
 301 N J Cavanaugh  
 303 Ora A Tharp\*  
 304 Frank Zercher  
 305 Mrs Nancy K Mitchell\*  
 306 O H Gallup  
 307 I G Saathoff  
 309 C C Dollison  
 311 Clarence A Lunger  
 313 F W Daniels  
**STOUGHTON INTERSECTS**  
 404 Mrs Bena Franks  
 405 Oscar Lee  
 406 Hugo A Walk  
 407 O H Gallup  
**SPRINGFIELD INTERSECTS**  
 503 Thos Hughes\*  
 505 C W Hurd\*  
 506 Walter J Stoltey\*  
 508 Chas Burge\*

**HEALEY INTERSECTS**  
 604 Geo Gerdes  
 605 C E Taylor\*  
 607 Fred Patzwith\*  
 609 Ora O Zimmer\*  
**GREEN INTERSECTS**  
 707 Harry Stewart\*  
 709 Barbara Allbrecht\*  
**JOHN INTERSECTS**  
 803 F L Cannon\*  
 806 Geo W Kammerer\*  
**DANIEL INTERSECTS**  
 906 Nelson Buzick\*  
 908 W R Taylor\*  
 909 Marten Metz\*

- 913 W F Stoltey\*  
**CHALMERS INTERSECTS**  
 1004 Mrs Elizabeth A Cochran  
 1005 Frank M Lescher\*  
 1006 Chris Kruse\*  
 1007 W M Woods\*  
**ARMORY INTERSECTS**  
 1104 Fred W Geiler\*  
 1118 Mrs Ella Lemmon  
**SECOND (North) — Fourth east of I C from University north to Big Four**  
**PARK INTERSECTS**  
 206 Cain Clow  
 208 Rudolph F Wascher\*  
**CHURCH INTERSECTS**  
 306 L F Erickson  
**HILL INTERSECTS**  
 404 Joseph McCarthy  
 406 F A Davis (c)  
 407 G W Mink  
 408 Leslie Pettyjohn  
**WASHINGTON INTERSECTS**  
 505 Mrs W E Johnson (c)  
 507 Will Brooks (c)  
 509 Earl Mathis (c)  
 511 Mrs Chas Smith (c)  
**SECOND (South) — Fourth east of I C, from University south to Armory**  
 106 Sam'l Wood  
**CLARK INTERSECTS**  
 204 John J Swartwood  
 205 Paul O Marshky\*  
**WHITE INTERSECTS**  
 304 Fred C Dust  
**STOUGHTON INTERSECTS**  
**SPRINGFIELD INTERSECTS**  
 505 Murry Legue  
**HEALEY INTERSECTS**  
**GREEN INTERSECTS**  
 706 Pi Pi Rho (frat)  
 707 Mrs E A Henry\*  
 709 Delta Sigma Phi (frat)  
**JOHN INTERSECTS**  
 803 C R Bora\*  
 805 Mrs Margaret McCarthy\*  
 806 Mrs Mary West\*  
**DANIEL INTERSECTS**  
**CHALMERS INTERSECTS**  
 1002 Mrs Otie L Hunter\*  
 1005 S M Wright  
 1007 J F Rompel\*  
 1009 Wm A Geise\*  
**THIRD (North) — Fifth east of I C, from University north to Washington**  
**PARK INTERSECTS**  
 205 Dorcas Society  
 206 Chas A Brumley  
 207 L C McManaway  
 A G McManaway  
**CHURCH INTERSECTS**  
 303 C E Slagley  
 304 C A Moles\*  
 305 L J Stoecker  
 308 Vacant  
**HILL INTERSECTS**  
 403 Henry Kunza\*  
 407 Fred T Demlow\*  
 408 Jos Stark  
**THIRD (South) — Fifth east of I C from University south to Gregory**  
 103 Frank W Smith  
 Milton Kessler  
 105 Asa I Winchester  
 106 Wm Gillespie  
 107 Chas A Stoltey\*  
**CLARK INTERSECTS**  
 203 Wm R Kessel  
 206 Mrs Elizabeth Hirschfeld\*  
 208 John Hirschfeld\*  
**WHITE INTERSECTS**  
 305 Ellen Jordan\*  
**STOUGHTON INTERSECTS**  
**SPRINGFIELD INTERSECT**  
 501 Scott Park  
 506 F A Blaisdell\*  
 508 Chas Kelso  
**HEALEY INTERSECTS**  
 603 Mrs N L Thomason\*  
 604 Mrs D B Johnstone  
 604½ G A Ostrand\*  
 605 A P Cunningham  
 606 G A Ostrand  
**GREEN INTERSECTS**  
 703 C A Pricer  
 704 Bert Stevens  
 705 Rev W H Stedman\*  
 706 Mrs C A McDaniel\*  
 707 Mrs W C Morris  
 708 G W Ridge\*  
**JOHN INTERSECTS**  
**HARVARD APARTMENTS**  
 Mrs Geo O Shafer  
 Earl W Carrier  
 A G Loomis  
 H J Henderson  
 Miss Jennie Brinton  
 K M Coggan  
 E M Clark  
 Mrs C R Funk  
 Mrs Mary Lemmon  
 Mrs Belle B Davis  
 C R Morrison  
 Roy A Nelson  
 E L Covey  
 Mrs Jayne B Kerr  
 Mrs Mary B Forster  
 Mrs O E Rosecrans  
 Mrs Jennie Conkey  
 Misses Breitstadt  
 Tom S Hamilton  
 Dr R R Kudo  
 Arthur Clevenger  
 Miss Winona McElroy  
 Geo K Brady  
 Mrs Bert Smith  
 807 Illus Fraternity  
 810 Phi Sigma Kappa  
**DANIEL INTERSECTS**  
 909 E L Dunlap\*  
 910 R W Witwer\*  
 912 A C Wascher\*  
**CHALMERS INTERSECTS**  
 1001 A W Stoolman\*  
 1003 Edward P Doisy\*  
 1004 Geo E Wright  
 1005 Wm R Olson\*  
 1006 Addison S Fee\*  
 1009 John B Lee  
**ARMORY INTERSECTS**  
 1104 Carl E Rowland  
 1105 T M Wheeler\*  
 1110 Armin H Koller  
 1117 John W Lloyd\*  
**FOURTH (North) — Sixth east of I C, from University north to Bradley Avenue**  
 106 Rev R H Hackley (c)  
**PARK INTERSECTS**  
 203 Louis McQuay  
 204 Geo Auld  
 206 S D Bennett  
**CHURCH INTERSECTS**  
**HILL INTERSECTS**  
 406 Herman Harris (c)\*  
**WASHINGTON INTERSECTS**  
 504 Steve Faruggia  
 505 Grant Gaston (c)  
 507 Frank Coleman (c)\*  
 509 Walter Davis (c)\*  
 511 Michael Gentille  
 513 Frank Palmisano  
**COLUMBIA INTERSECTS**  
 601 Chris Less\*  
 603 Geo Lewis (c)  
 605 Albert Warmbier\*  
 607 Chas A Carroll\*  
**VINE INTERSECTS**  
 701 J S Hopkins (c)  
 703 Mrs Mary Estus (c)  
 705 Thos Stokes (c)  
 707 Dennis Brackenridge (c)\*  
 707 (rear) Miss Ida Carter (c)  
 709 Owen Gilley  
 711 C G Carter\*  
**GROVE INTERSECTS**  
 803 F D Gray (c)\*  
 804 Ellis Barnes (c)  
 806 Wm Clemons  
 807 J M Ewing (c)  
 809 Jonah McGhee (c)\*  
 811 Willis Patterson  
**TREMONT INTERSECTS**  
**EUREKA INTERSECTS**  
**BEARDSLEY INTERSECTS**  
 1102 John Tabor (c)  
 1104 Geo P Humble (c)  
 1104½ Harry Johnson (c)  
 1105 John Penn (c)  
 1106 Mrs Flora Stigell (c)  
 1108 D J Tyler (c)  
 1108 A Henry Chitman (c)  
 1109 Mt Holly Bap Ch (c)  
 1110 S E Atwood\*  
**FOURTH (South) — Sixth east of I C, from University south to limits**  
 105 Geo W Colvin\*  
 106 Warren A Shurtz D D  
 108 B Albert Block\*  
**CLARK INTERSECTS**  
 203 John J Eppinger  
 206 Wm F Paul  
**WHITE INTERSECTS**  
 306 John A Fallon  
**STOUGHTON INTERSECTS**  
 406 Nurses Home  
**SPRINGFIELD INTERSECTS**  
 506 A P Dwigings\*  
 507 Chas Agnew  
 508 Howard Mills  
 509 Mrs Nancy M Inman\*  
 512 Jno Mullen\*  
**HEALEY INTERSECTS**  
 601 Ernest Kirschke\*  
 610 David T Dobbins\*  
**GREEN INTERSECTS**  
 706 Mrs M G Wright  
 708 M R McBroom\*  
 709 Alpha Delta Phi (frat)  
**JOHN INTERSECTS**  
 805 S McFadden & Co  
 807 Rev Martin S Bryant  
**DANIEL INTERSECTS**  
 903 TEMPLE APTS  
 Mrs Jennie Wheeler  
 Mrs Jennie Hutton  
 John H Doyle  
 Mrs H J Freeark  
 R C Preble  
 Mrs Alice Wilson  
 908 Geo T Telbeck  
 908½ Mrs Anna Thornley  
 911 Phi Kappa Psi  
**CHALMERS INTERSECTS**  
 1004 Theodore Wright\*  
 1005 Mrs Mavme Frakes\*  
 1006 Hiram Williamson  
**ARMORY INTERSECTS**  
 1109 Vacant  
 1110 Armory U of I  
 1111 Vacant  
 1113 Arthur R Crathorne\*  
**GREGORY INTERSECTS**  
 1400 Roselawn Cemetery  
 New Mt Hope Cemetery  
 1401 Fred P Pine



**FIFTH (North) — Seventh  
east of I C, from Univer-  
sity north to Bradley  
Avenue**

106 Vacant  
PARK INTERSECTS  
205 C F Wascher\*  
CHURCH INTERSECTS  
306 Gas Co (Meter Shop)  
HILL INTERSECTS  
409 W W Walls & Co  
WASHINGTON INTERSECTS  
501 G L Pankaw  
502 Chas Harper  
504 David C Cates  
506 J L Johnson  
507 Wm Bailey  
508 A L Crackel\*  
COLUMBIA INTERSECTS  
603 Vacant  
605 S W Samples (c)  
VINE INTERSECTS  
701 Anton Spanglo\*  
703 Sam Spanglo  
704 Miss Louise Mitchell (c)  
705 A J Jordan  
705½ Miss Pearl Marshall (c)  
707 Wm Butler (c)  
GROVE INTERSECTS  
802 Vacant  
807 Rev G W Samples (c)  
808 Geo Person (c)\*  
TREMONT INTERSECTS  
905 G A Strom\*  
907 J C Snider\*  
908 H K Viedenburg\*  
EUREKA INTERSECTS  
1002 J B Darling  
Jas D Johnson\*  
1005 L J Hitchcock  
1007 J C Hudson  
1012 Samuel W Houston (c)  
BEARDLEY INTERSECTS  
1101 Chas Green (c)\*  
1102 Bert Newsom (c)\*  
1106 W B Carr\*  
1108 L C Croslin  
1110 Dwight Brownfield  
1112 T A Fogarty

**FIFTH (South) — Seventh  
east of I C, from Univer-  
sity south to Armory**

108 Miss Corda Lucas\*  
CLARK INTERSECTS  
205 A E Cain  
207 Marquette School  
WHITE INTERSECTS  
303 Thos S McGraw\*

305 Patrick M Lynch\*  
STOUGHTON INTERSECTS  
403 Leo L Carrick  
408 Vacant  
SPRINGFIELD INTERSECTS  
505 W E Harris  
506 Jane C Stoball  
508 Mrs Ella Graves  
HEALEY INTERSECTS  
603 L P Kurt  
605 Geo Laenhardt  
GREEN INTERSECTS  
JOHN INTERSECTS  
801 George McKinley Memorial  
805 Presbyterian Hall  
806 Mrs Comfort H Carter  
808 Mrs Effie Wade  
DANIEL INTERSECTS  
905 Harry E Johnson  
905½ R J Wallace  
906 Frank L Baird\*  
907 Mrs Gertrude A Jennings  
908 P J C Peterson\*  
909 Mrs Forrest Mitchell  
909½ J O Marberry  
910 Miss Lena Rund  
911 C A Lamb\*  
912 Mrs Zora Grylich\*  
CHALMERS INTERSECTS  
1001 Mrs Margaret McAllister  
1003 Aaron J McAllister\*  
1005 Harry Hunter  
1006 Beta Phi  
1009 Mrs Mary C Taylor\*  
1011 F H Beach  
1012 Earl M Trunk

**SIXTH (North)—Eighth east  
of I C, from University  
north to Bradley**

104 Geo Maher  
PARK INTERSECTS  
203 Leo Swerinsky  
CHURCH INTERSECTS  
305 Herschel J Donahue  
306 Creek Gryslé  
306½ Vacant  
307 Willie Humble (c)  
308 Vernon Irving (c)  
A T Vance (c)\*  
HILL INTERSECTS  
404 Mrs S N Nichols (c)\*  
WASHINGTON INTERSECTS  
COLUMBIA INTERSECTS  
VINE INTERSECTS  
GROVE INTERSECTS  
804 Mrs Mary Bowers  
TREMONT INTERSECTS  
EUREKA INTERSECTS  
1007 Grover Mank

1012 Carl Kirby  
BEARDSLEY INTERSECTS  
1101 R C Hall  
1106 W M Mank  
1107 Ray Nelson  
1109 John Grostephan  
1110 G B Mays\*

**SIXTH (South) — Eighth  
east of I C, from Univer-  
sity south to Armory**

104 Economy Coal Co  
CLARK INTERSECTS  
201 Mrs Isabel McCarty\*  
203 Glenn Robinson  
204 Mrs Sallie Morgan\*  
205 Mrs Margaret Toohey\*  
WHITE INTERSECTS  
304 John L Sprague  
305 Hershall J Donohue  
STOUGHTON INTERSECTS  
405 Mrs Blanch Long  
R Edman Greenfield  
SPRINGFIELD INTERSECTS  
503 Mrs Sarah McGlaughlin\*  
Scott McGlaughlin  
507 Mrs Mary Thal\*  
A F Thal  
509 Mrs W E Ayres  
HEALEY INTERSECTS  
604 Zera W Harris  
Mrs Lottie B Thayer\*  
606 H G Bradley  
607 Vacant  
608 University Pastry Shop  
608½ Abe Simon  
Wm P Maxfield  
608 (bsmt) W E Moore  
GREEN INTERSECTS  
705 W H Keefer  
706 Sigma Nu  
707 Mrs S Viola Terrill\*  
708 Julius H Hartrick\*  
JOHN INTERSECTS  
805 Rev E K Towle  
806 E J Spencer  
DANIEL INTERSECTS  
904 Mrs Eva McNary\*  
905 E W Mattoon  
906 Miss Abbie Baer\*  
907 Cosmopolitan Club  
908 E C Klontz  
909 Mrs Mary E Primm\*  
910 Mrs Emma Shipman\*  
CHALMERS INTERSECTS  
1001 Edwin W Presson\*  
1003 Marvin E Jahr\*  
1006 Louis W Gossett\*  
1014 Mrs Mary Casstevens

# Urbana, Illinois

## Street Directory

### 1919 and 1920

Market street is the dividing line for all streets running East and West.

Main Street divides the streets running North and South, from the Flat Iron Building east, and Railroad is the dividing line from the Flat Iron Building west.

Intersecting streets are shown in light capitals. \*After a name indicates ownership of the property.

- ANDERSON**—Sixth east of **MARKET**, from Elm south to Oregon
- ELM** INTERSECTS  
**GREEN** INTERSECTS  
**HIGH** INTERSECTS  
 401 W V Dyer  
 402 B F Webber, Sr  
 403 Vacant  
 405 N E Wonderlee  
 407 Vacant  
 408 W L O'Briant\*  
 409 T B Clements
- ILLINOIS** INTERSECTS  
 503 Oran Brownfield\*
- CALIFORNIA AV** INTERSECTS
- ASH**—Second east of Gravel road, from Park north 2 blocks in Barr Add.
- BABCOCK (North)** — From 1000 Railroad north to University  
 101 J H Bryan  
**SPRINGFIELD** INTERSECTS  
 105 W C Fought  
**STOUGHTON** INTERSECT  
 204 M T Trimble\*  
 205 Jesse Wimmer  
 206 R W Jeffery  
**MAIN** INTERSECTS  
**CLARK** INTERSECTS  
 405 W H Clark\*
- BABCOCK (South)** — From 1000 Railroad south to Green  
 101 Jesse L Du Vall  
 103 Harry R Higgins\*  
 105 Almira M Hopkins\*  
 Walter S Hopkins  
 107 Milton D Rose  
 109 Herman L Thompson  
 201 Mrs Winnifred Barnes
- BAILEY**—From 1300 N Market west two blocks  
 112 Mat Ohl
- BARR AV**—From 700 Cunningham av west  
 120 F A Ferris  
 212 F S Fultz\*  
 215 Vacant  
 218 J W Smith\*  
 302 Chas Tipton\*  
 304 Mrs Mary Tipton\*  
 306 Wm Kite  
 308 Jas Watson\*  
 310 Wm M Slade\*  
 312 John Slade  
 314 Ray Dennis (c)
- BENNETT** — First east of Market, from Main south to Elm  
 108 Fred Van Vockenburg
- BERKLEY AV**—First east of Market, from Kerr north to Oakland  
 1001 C E Miller  
 1005 Ernest Moon\*  
 1107 Daniel Roberts
- BESLIN**—9th north of Railroad, from Goodwin west to Wright  
 1201 H V Earnshaw  
 1202 Thos Robinson (c)  
 1203 J E Winters\*  
 1204 Ance Proctor (c)  
 1205 Chas Latham (c)  
 1206 Hosea Boggs  
 1207 Henry Stokés (c)  
 1208 E F Lindeman  
 1209 M M Guyler (c)  
 1210 J M York\*  
 1211 W M Wardlow\*  
 1212 H S Shafer\*  
 1213 Daniel Foltz (c)  
 1215 G A Pittman\*  
**MATTHEWS** INTERSECTS  
 1301 Wm O'Brien\*  
 1303 Thos Harrington (c)  
 1304 O P Clark\*  
 1305 Chas Butterfield  
 1306 T E Campbell\*  
 1307 Roy Surrells\*  
 1308 G J Bemis\*
- BIRCH**—Third west of Market, from Railroad south to Washington  
 104 Wm Shafer  
 107 Mrs Ida Eiklor  
**ELM** INTERSECTS  
**GREEN** INTERSECTS  
**HIGH** INTERSECT  
**ILLINOIS** INTERSECTS  
**CALIFORNIA** INTERSECTS  
 602-612 Leal School  
**NEVADA** INTERSECTS  
 806 Chas Pollard  
**OREGON** INTERSECTS
- BROAD** — Second west of Market, from Railroad south to Washington  
 103 Mrs K Parsons\*  
**ELM** INTERSECTS  
 203 F E Welton\*  
**GREEN** INTERSECTS  
**HIGH** INTERSECTS  
**ILLINOIS** INTERSECTS  
**CALIFORNIA** INTERSECTS  
 601-611 Leal school  
 604 Mrs Katie Hunt\*  
**OREGON** INTERSECTS  
 705 Mrs M J Frankeberger\*  
 709 Mrs Elizabeth White\*  
**NEVADA** INTERSECTS
- BURRILL AV**—First east of Wright, from Springfield south through University grounds  
 1310 Al Williams (c)  
 Milton Risby (c)  
**ROMINE** INTERSECTS  
 1402 C E Atteberry  
 1403 A H Jackson (c)  
 1404 J W King  
 1405 Mrs Minnie Short\*  
 1405½ A C Murphy  
 1407 O A Zech\*  
 1408 W M Young  
 1409 W A Zech\*  
 1410 C W Phillis\*  
 1412 Chas Breedlove\*

# Association of Commerce Urbana, Illinois

*For the commercial and civic betterment of the City of Urbana and the Urbana Community the Association of Commerce bends its every energy and offers its services.*

USE ITS REST ROOMS—Meet your friends there—use its telephones—competent lady attendant always present.

ASK ITS INFORMATION BUREAU—If it does not know, it will find out.

CONSULT ITS EMPLOYMENT AGENCY—Perhaps you will find the job or the help you want.

USE ITS MEETING ROOM—If you or your club or your committee wish to hold a meeting, the Association offers its assembly hall to you free of charge—consult the clerk.

## In the City Building

Corner of Elm and Market Sts.

## TO FIND A NAME

You must first know how to spell it.

---

If Your Neighbor Is a Chronic Directory borrower, let us know and we will endeavor to relieve you of further annoyance.

**CLARK-ELWELL CO.**

Champaign, Illinois

|                                                                               |                                                                      |                                 |
|-------------------------------------------------------------------------------|----------------------------------------------------------------------|---------------------------------|
| <b>BUSEY AV (North)—Seventh west of Market, from Railroad north to limits</b> | 202 Mrs Sarah F Thomas*                                              | 409 Ora M Martin*               |
| 103 D B Cox                                                                   | 204 Mrs Clara Glover                                                 | Everett Scott                   |
| 106 J E Stevens*                                                              | 205 Sam Hutter                                                       | 410 C J Johnson*                |
| <b>SPRINGFIELD INTERSECTS</b>                                                 | 206 Lowell Smith                                                     | 411 Geo McClurg                 |
| <b>STOUGHTON INTERSECTS</b>                                                   | 207 J S Morrison                                                     | 412 G W Walker*                 |
| 107 W C Congleton*                                                            | 208 N J Andres                                                       | <b>MCCULLOUGH INTERSECTS</b>    |
| 205 O L Browder*                                                              | 209 W D Hutton                                                       | 501 Dr W H Garrison*            |
| 206 F W Smith                                                                 | 210 C E Spradling*                                                   | 503 Heye R Rewerts*             |
| 207 Chas B Taylor*                                                            | 211 G C Childs                                                       | 505 Oliver Bushert              |
| <b>CLARK INTERSECTS</b>                                                       | 212 S B Hamilton*                                                    | 507 John H Wood                 |
| <b>MAIN INTERSECTS</b>                                                        | <b>VINE INTERSECTS</b>                                               | 509 W C McDougle                |
| <b>UNIVERSITY INTERSECTS</b>                                                  | 304 Arthur Bruner                                                    | 511 Mrs Mary E Stokes*          |
| 509 Mrs Laura Jackson*                                                        | <b>URBANA INTERSECTS</b>                                             | Judson T Layfield               |
| <b>PARK INTERSECTS</b>                                                        | 403 G S Collins                                                      | 512 F E Lutes                   |
| <b>CHURCH INTERSECTS</b>                                                      | 405 C C Whitlatch                                                    | Forest Mock                     |
| <b>MAPLE INTERSECTS</b>                                                       | 406 F M Dahlenburg*                                                  | <b>ORCHARD INTERSECTS</b>       |
| 604 Miss Nellie Barrett                                                       | 407 Vollen Gleason                                                   | 603 Murphy & Co Grocers         |
| Miss H Christensen                                                            | <b>MAPLE INTERSECTS</b>                                              | 604 Mrs Esther M Dole           |
| 607 F T Franklin*                                                             | 501 Moses Winklepleck*                                               | 605 Chas W McCown*              |
| 701 Mike Salsone                                                              | Geo Winglepleck                                                      | 606 R T Jones*                  |
| 703 O R Small                                                                 | 502 G W Zimmerman                                                    | 607 Elroy G Leming*             |
| 705 O L Jones*                                                                | 503 Chas E Farnell*                                                  | 608 A S Mason*                  |
| 707 E E Dawson*                                                               | 505 Leo Klockner                                                     | 609 Dr David E Yantis*          |
| 708 Maurice Hickey                                                            | 506 R A Chism                                                        | 610 Sam'l Winchester*           |
| 710 Mrs Grace Wolfe*                                                          | 507 Joseph I Dillow*                                                 | 611 Walter K Lumsden*           |
| C E Holley                                                                    | 508 Stanley G Iles*                                                  | 612 Rev J J Wilson              |
| <b>HILL INTERSECTS</b>                                                        | <b>GROVE INTERSECTS</b>                                              | <b>COLER INTERSECTS</b>         |
| 802 C J Slusser*                                                              | 601 G W Collings*                                                    | 701 Warren Williamson           |
| 804 Burt Anderson                                                             | 602 J A Zoll*                                                        | 702 P E Murphy*                 |
| 806 Vacant                                                                    | 606 Herbert Day                                                      | 703 Claude Binyon               |
| 810 C A Levitt*                                                               | 607 O P Sullivan*                                                    | 705 John W Rarick*              |
| <b>BUSEY AV (South)—Seventh west of Market, from Railroad south to limits</b> | 608 N D Cunningham*                                                  | 706 B S Hopkins*                |
| 102 Lawrence Sullivan*                                                        | <b>ANDERSON INTERSECTS</b>                                           | 707 Chas H Haven*               |
| 103 Enos Phillips                                                             | 701 Mattie E Roach*                                                  | 709 Jos W Hurd                  |
| <b>ELM INTERSECTS</b>                                                         | 702 A J Booker*                                                      | 710 R M Link*                   |
| 201 W B McDougall                                                             | 703 Edward E Hacker                                                  | W B Jones                       |
| <b>GREEN INTERSECTS</b>                                                       | 104 James Yates Sr*                                                  | 711 Chas Harrison               |
| 304 Paul Anders                                                               | Mrs Anna Johnson                                                     | 714 Ebenezer Perry*             |
| 305 W E Sim*                                                                  | 705 John A Hacker*                                                   | <b>BUSEY INTERSECTS</b>         |
| 307 Miss E C Heeb*                                                            | 706 W M Meadows*                                                     | 806 Mrs Harriet Smith*          |
| Miss Mary Heeb*                                                               | 707 W O Comstock*                                                    | 807 Simon Litman*               |
| <b>HIGH INTERSECTS</b>                                                        | 708 Chas Craiger*                                                    | 808 C W Parmelee                |
| 401 M O Price*                                                                | <b>WEBBER INTERSECTS</b>                                             | <b>LINCOLN INTERSECTS</b>       |
| Howard Sohm                                                                   | 801 Clifford Winklepleck*                                            | 901 Jas B Shaw                  |
| 402 Mrs W J Lowe                                                              | 802 Wm Scott                                                         | 902 A J Busey*                  |
| Mrs J C Tyler                                                                 | 803 W R Yates*                                                       | 903 P E Belting                 |
| 404 E C Harrah                                                                | 804 Lizzie Long                                                      | 904 R D Anderson                |
| 410 Chester Stevenson*                                                        | 805 Clark Johnson                                                    | 905 Wm A Dunkley                |
| <b>ILLINOIS INTERSECTS</b>                                                    | 806 H W Lettman                                                      | 906 Mrs Lydia M Gulick*         |
| 504 H H Mitchell                                                              | 808 Leonard Brumfield*                                               | 907 Mrs Margaret Doherty        |
| <b>CALIFORNIA INTERSECTS</b>                                                  | 809 Earl Butts                                                       | 907½ Leo R Tehon                |
| 601 Mrs L B Gallion*                                                          | 810 U G Teater*                                                      | Mrs Elizabeth Perry             |
| 602 J A Gregory                                                               | 812 Chas Griffith                                                    | 908 G V Metzler                 |
| 603 E C Mills                                                                 | <b>CALIFORNIA AV (West) —</b>                                        | <b>NICOLAUS APTS</b>            |
| 605 J S Hall*                                                                 | <b>Fifth south of Main and Railroad, from Market west to Mathews</b> | Geo F Read                      |
| <b>OREGON INTERSECTS</b>                                                      | 104 Geo Gardener*                                                    | Mrs Alice H Roberts             |
| 703 A M Danely*                                                               | 106 W H Bloom                                                        | Joll H Green                    |
| 708 F W DeWolf*                                                               | 107 Mrs Elsie A Sharp*                                               | Mrs Mary Nicolaus*              |
| <b>NEVADA INTERSECTS</b>                                                      | <b>RACE INTERSECTS</b>                                               | A J Kempner                     |
| 804 J S Conard*                                                               | 205 Lester B Rhodes                                                  | 910 A P Carman*                 |
| 805 Mrs Elizabeth D Hutchins*                                                 | 207 Jos D Craig*                                                     | 912 Mrs Josephine Rowley*       |
| 807 W M Wilson*                                                               | 206 Geo Sommer*                                                      | 1001 J R Ponder*                |
| 809 H H Jordan*                                                               | 208 Vacant                                                           | 1002 Y J Douglass*              |
| <b>WASHINGTON INTERSECTS</b>                                                  | 209 Chas E Fletcher*                                                 | 1003 W T Marsh                  |
| 901 Maj W R Schmidt*                                                          | 211 Mrs Katie Hunt*                                                  | 1004 T E Oliver*                |
| 903 Ernest B Lytle*                                                           | 212 W J Snyder                                                       | 1005 Frank Smith*               |
| <b>IOWA INTERSECTS</b>                                                        | T V Taylor*                                                          | 1006 Mrs M E McConney*          |
| 1002 F T Johnson*                                                             | <b>BROAD INTERSECTS</b>                                              | M S Parks                       |
| 1010 Fred N Evans*                                                            | 301-311 T R Leal School                                              | 1007 Chas F Hottes*             |
| <b>OHIO INTERSECTS</b>                                                        | 302 Mrs Roy Palmer*                                                  | 1009 J S Whitmire*              |
| 1101 B A Strauch*                                                             | 304 Mrs F Putnam*                                                    | 1010 R E Schenck                |
| <b>INDIANA INTERSECTS</b>                                                     | 306 P S Campbell*                                                    | <b>GREGORY PLACE INTERSECTS</b> |
| <b>MICHIGAN INTERSECTS</b>                                                    | 312 J A Saltgaver                                                    | 1101 J A Lovett*                |
| <b>PENNSYLVANIA INTERSECTS</b>                                                | <b>BIRCH INTERSECTS</b>                                              | 1102 Miss Nae E Foster          |
| <b>CALIFORNIA AV (East)—</b>                                                  | 401 James W Dunn                                                     | Foster Club                     |
| <b>Fifth south of Main, from Market east to Lynn</b>                          | 402 N I Williams*                                                    | 1103 Mrs Clara Klotzsche*       |
| 103 Arthur Hull                                                               | 403 Mrs Norma Small*                                                 | 1104 LORRAINE APTS              |
| 108 W I Roberts*                                                              | 404 D R Lincicome                                                    | F J FRISON                      |
| <b>WALNUT INTERSECTS</b>                                                      | Miss Jane Le Roy                                                     | Mrs Chas Wicker                 |
|                                                                               | 405 J L Hissong*                                                     | E T Leussler                    |
|                                                                               | 406 W T Burnett*                                                     | Mrs A S Keith                   |
|                                                                               | 407 H Y Shaffer*                                                     | Mrs Elva Griffiths              |
|                                                                               | 408 Wallace V Davis                                                  | A Hamilton                      |
|                                                                               |                                                                      | 1105 Morgan Brooks*             |
|                                                                               |                                                                      | 1106 Mrs F M Sims*              |
|                                                                               |                                                                      | 1108 S W Strong*                |
|                                                                               |                                                                      | 1109 A H Lybber*                |
|                                                                               |                                                                      | 1110 C G Bond*                  |

- 1111 J S Kingsley\*  
 1112 University Women's Club  
 1113 A N Talbot\*  
 1114 B H Bode\*  
 1115 Mrs Anna Palmer\*  
 1116 E E Horning  
 1118 M H Robinson\*  
**GOODWIN INTERSECTS**  
 1201 Miss Martha J Kyle  
 1202 Rich E Bishop  
 1203 Edward O Wood Jr  
 1204 R A Porter  
 1206 Richard A Porter  
 1207 H M Dawson  
 1208 **CALIFORNIA APTS**  
 F Green  
 J R Fleming  
 Burke Shartel  
 L J True  
 Ira O Baker  
 Mrs Olive Cassidy  
 A C Willard  
 Mrs Nellie Houchens  
 1211 F H Newell\*
- CARLE AV—Second west of  
 Race, from Washington to  
 Iowa and from Indiana  
 south to limits**  
 903 Harold H Dunn  
 1204 Emil Rauchenstein
- CENTRAL AV—Second west  
 of Market, from Main  
 north to Big 4**  
 104 J E Hays\*  
**LOCUST INTERSECTS**  
 203 Vacant  
 205 S B Hedges  
 207 Mrs Frances Jackson\*  
 209 E E Gritton  
 210 Martin Brownfield\*  
 211 W W Hanes\*  
 212 Geo Niblick  
 213 B Frank Shephard\*  
**GRIGGS INTERSECTS**  
 301 Republic Chem Fire Eng Co  
 311 J B Bennett
- CHAMPAIGN—11th north of  
 Railroad, from Goodwin  
 west to Wright**  
 1204 Ed Vickers  
 1205 Frank Castor  
 1206 John Ater\*  
 1207 Moses Fitzhugh (c)  
 1207½ Grover Mank  
 1209 Wilbert Anderson (c)  
 1211 B C Hite (c)  
 1212 Sylvester L Edwards  
**MATHEWS INTERSECTS**  
 1301 Otha Johnson (c)  
 1302 Mrs Lula Jackson (c)\*  
 1303 J T Brownfield  
 1304 John Ater  
 1307 Harry Simmons (c)\*  
 1308 W W Lemmon\*  
 1310 Wm W Lemmon\*  
 1311 H E Baker (c)  
 Mrs Sarah Musick (c)\*  
**ROMINE INTERSECTS**  
 1401 Mrs Betty Grant (c)  
 1402 Vacant  
 1406 Wm Beckley (c)  
 1407 F W Ascherman\*  
 1408 L T Brownfield\*
- CHURCH—Seventh north of  
 Railroad, from Orchard  
 west to Wright**  
**COLER INTERSECTS**  
 701 F A Hawley\*  
 703 M L Gossard  
 706 J R Hoover\*  
 707 H H Miller\*  
 708 U G Mills\*  
 709 Mrs Eura Cary
- 710 G W Gilmer  
**BUSEY INTERSECTS**  
 804 Victor R Solomon  
 806 B L Holforty\*  
 807 Mrs Margaret Jones  
 808 C A Servis\*  
 809 Mrs Rebecca Morgan\*  
 810 Louis Maier\*  
 811 R T Stark\*  
 815 Therma R Matthews  
 816 Lee R Garrison  
 817 A A Meislahn  
**LINCOLN INTERSECTS**  
 920 Albert Hoffman\*  
 1011 C U Water Works  
**HARVEY INTERSECTS**  
 1101 J F Marquardt  
 1102 J L Martin\*  
 1104 C F Shay\*  
 1106 Geo D Sell  
 1110 Albert Cunningham\*  
 1112 R C Blum  
 1114 H C Boswell  
 1118 P W Zook  
 1120 John W Royer\*  
**GOODWIN INTERSECTS**  
 1201-1205 Standard Oil Co  
 1202 W C Wilson\*  
 1206 Frank B Ingram  
 1208 J O Keagle\*  
 1210 Jas Brown\* (c)  
 1210½ Wm Wood (c)  
 1212 Parthe Hester (c)  
**MATHEWS INTERSECTS**  
 1302 Wm Shipley  
 1304 Fred Denney  
 1306 Julius Leppin\*  
 1307 C A Moss\*  
**ROMINE INTERSECTS**  
 1401 H A Brown  
 1403 Ernest Keagle\*  
 1404 B Starks (c)  
 1405 J C Siems\*  
 1406 Vacant  
 1406 (rear) Elizabeth R Livas (c)  
 1407 C S Nichols\*  
 1408 E L Edwards (c)  
 1409 F H Shumacker  
 1410 E R Wells \*(c)  
 1410½ Jeff Gandy (c)  
 1412 G W Luscalett
- CLARK—Fourth north  
 Railroad, from Orchard  
 west to Romine**  
 603 C T Holmes  
 605 N S Parrett\*  
**COLER INTERSECTS**  
 701 Herman Moon  
 703 Howard Sackett  
 705 Jas B Exton  
 706 Mrs Lulu M Beck  
 707 Wm Cooley  
 709 Basil B Brown\*  
 710 Mrs Matie Pennington (c)  
 711 Sam Long\*  
 712 Vacant  
**BUSEY INTERSECTS**  
 802 Wm J Poore  
 804 Daniel E Davis\*  
 806 Ben W Carlisle\*  
 807 Frank J Penick\*  
 808 Roy I Franklin  
 809 Chas Mihum\*  
 810 Mrs Rebecca E Smith\*  
 811 Essex Allen (c)\*  
 812 Mrs Madge Wheeler\*  
 813 Harry E Redmon\*  
 814 Basil D Pollitt\*  
 816 Wm R Courtney\*  
**LINCOLN INTERSECTS**  
 901-911 Lincoln School  
 902 Edwin L Hill\*  
 904 Harry D Lytle\*  
 906 Wm J Ritter\*  
 908 Frank Anderson\*  
 910 Wm T Hamlin\*
- BABCOCK INTERSECTS**  
 1001 John Bradbury\*  
 1002 Henry C Hendricson\*  
 1003 Thos O Henderson\*  
 1004 Mrs Mary Poll\*  
 1005 Harry L Renaker\*  
 1006 Charles B Smith\*  
 1007 Colby Propst\*  
 1008 John C Scriber\*  
 1009 Harry R La Sell\*  
 1010 Jesse J Jiscus\*  
 1011 Roy Bidwell  
 1012 Al Conway  
**HARVEY INTERSECTS**  
 1101 Abner Silkey\*  
 1102 Jas Hickey\*  
 1103 Omar V Doyle\*  
 1104 Douglas Osborn\*  
 1105 Geo U Greer\*  
 1106 Mrs Marie Stratton  
 1107 Chas M Veach\*  
 1108 Jos Ebert\*  
 1109 Chas O Armstrong  
 1110 Ralph Funk  
 1111 Wm E Douthet  
 1113 Alex Sowers  
**GOODWIN INTERSECTS**  
 1201 Frank H Beshoro  
 1202 Henry W Rensch  
 1203 John T Ogles  
 1204 Vacant  
 1205 Chas C Crawford\*  
 1206 A D Ater\*  
 1207 Jas A Irvine\*  
 1208 W J Smith\*  
 1209 Wm G Hixon\*  
 1210 Henry W Meenach\*  
 1211 Ora E Meenach  
 1212 Geo Shade  
 1213 Van R Barnes\*  
**MATHEWS INTERSECTS**  
 1301 Arthur E Schmitt  
 J M Mac Kendrick  
 H W Colvin  
 1302 Lloyd Morey\*  
 1303 Lawless Sisters  
 C L Stevens  
 1304 Mrs Mary Newton  
 1305 Chas E Atkinson\*  
 1306 Edward M Rhodes\*  
 1307 Wm M Barber  
 1308 Joseph T Fogarty\*
- COLER AV — (North) Sixth  
 west of Market, from Rail-  
 road north to limits**  
 102 Mrs Ida E Allee\*  
 103 F L Hutchins  
**SPRINGFIELD INTERSECTS**  
**STOUGHTON INTERSECTS**  
 203 R C Helfenstein\*  
 205 Chas Gourdier\*  
**MAIN INTERSECTS**  
 306 J E Maguire\*  
 307 R H Kinder  
 308 Louis G Adams  
 309 J I Dawson\*  
 310 E J Wall  
 Ora E Wall  
**CLARK INTERSECTS**  
 405 T J Ferrand\*  
**UNIVERSITY INTERSECTS**  
 510 J E Freeman  
 518 J C Moomau\*  
**PARK INTERSECTS**  
**CHURCH INTERSECTS**  
 705 S D Kinnear\*  
 706 W J Fleshner\*  
 707 C E Broadstreet\*  
 802 Chas Burton  
 804 G L Thomson  
 806 J C Mooman\*  
 809 L J Donohue\*  
 810 Lyman Hurd  
 907 Allen Busey  
 910 Fair Assn (Champaign Co)  
 1010 Harvey Tobias  
 1201 Mrs Lillian Judy\*

1202 Smith & Co.  
1300 Woodlawn Cemetery  
Thos E Clegg

**COLER AV—(South) Sixth west of Market, from Railroad south to Washington**

101 Ollie Muss\*  
106 Rexford Newcomb  
ELM INTERSECTS  
201 G H Radebaugh\*  
203 S L Brokaw

**GREEN INTERSECTS**

309 L M Koch\*  
312 J H Haake  
HIGH INTERSECTS  
401 A D Ricketts  
403 L A List

**ILLINOIS INTERSECTS**

505 F L Frailey\*  
CALIFORNIA INTERSECTS  
605 A C Littleton

Mrs Viola Harper  
OREGON INTERSECTS  
NEVADA INTERSECTS  
805 F P Schwartz\*  
806 C A Petry

**COLLEGE PL—First north of Big 4, from Market west to Race**

102 Ellsworth Shafer  
103 W M Deck\*  
104 John Wiegler\*  
105 J P Ryan\*  
106 C E Binkley\*  
107 C I Walters  
108 Nicholas Peterson\*  
109 F M Merrick\*  
110 C C Clark\*  
111 Robert H Schilling

**COTTAGE GROVE AV — (North) Eighth east of Market, from Main north two blocks**

105 J W Riley  
106 W H Free\*  
106½ Wm H Graybeal  
107 Raymond Groff  
108 C C Payton  
109 E F Eskew  
110 Nobel H Kyte  
112 C P Arnold  
114 Walter Johantgen  
116 Milton Brittenham

**COTTAGE GROVE AV — (South) Eighth east of Market, from Main south to limits**

102 M T Faust\*  
103 Ed Hendricks\*  
104 J H Cox\*  
105 S J Rogers\*  
106 C P Hoggatt  
107 A E Willard\*  
108 A E Long  
110 J E Willis  
202 H C Hunt  
204 R J Faust  
205 J L Reno\*  
206 C E Witsman\*  
207 J F Homfeld\*  
208 A T Lane  
209 Wm Koehler\*  
210 Peter Koehler  
212 B P Smith  
214 E H Albertson\*

**GREEN INTERSECTS**  
302 E J Colson  
303 Geo M Holt\*  
304 E W Wharton  
305 J H McAuley\*  
306 M E Siler\*

307 T D Chadwick\*  
309 H R Saltsgaver  
310 E A Stipes\*  
311 R B Saltsgaver\*  
312 F D Hays

**ILLINOIS INTERSECTS**

402 J C Titus  
404 A J Hendricks\*  
408 C W Sullivan\*  
504 G W Johnson\*  
506 E R Wilkinson\*  
508 J T Walter  
510 W G Wilkison

**OREGON INTERSECTS**

601 Mrs Minnie Ward  
602 Ezra King  
606 R H Davies\*  
607 B H McGinnis\*  
608 A L Wilson  
701 J E Moore\*  
713 M H Wells\*

**CUNNINGHAM AV—From junction of N. Market and Big 4 northeast to limits**

504 W J Lee\*  
506 Michael Deck  
506½ Peter Morehead\*  
509 Jas Kirby  
514 S C Evans  
516 A H Brumley  
520 Sheldon Brick & Building Supply Co  
601 Andrew Barr  
606 Vacant  
607 Vacant  
611 W M Miller\*  
613 Nicholas Motherway\*  
615 J T Estes  
617 Walter Dillman  
BARR INTERSECTS  
701 Mrs M J Brown\*  
703 Virgil Apperson  
705 W E Wiegler\*  
709 O O Ebert  
710 H G Moore  
711 Arthur Hatter  
806 E E Bryan  
808 Mrs Lena Hotchkiss\*  
810 Cunningham Avenue Baptist Church  
811 G C Mansfield\*  
812 C G Coon\*  
813 Mrs Laura Brown  
815 W F Tipton\*  
818 Ora Ebert  
905 Cunningham Children Home  
1002 Thos Peters\*  
1105 J R Cover\*  
1200 P P Dunn\*

**DIVISION—Second east of Market, from Kerr north to Oakland**

1001 D W Birdzell  
1003 Wm C Prough\*  
1009 F B Place\*

**DELAWARE—15th south of Railroad, from Race west to Orchard**

**DOUGLAS AV—Along west side of Carle Park, from Iowa south to Indiana**

1000 Carle Park  
1005 L M Hundley\*

**DUBLIN—10th north of Railroad, from Goodwin west to Wright**

1201 Sam P Lewis  
1202 W S Helton  
1203 Mrs Mary A Howard\*  
1204 John Colley  
1206 Robert Howard (c)\*  
1207 Arthur Brown (c)\*  
1208 W Anderson (c)

1208½ Earl McCully (c)  
1210 Earl Ater  
1211 T H Bailey\*  
1212 J H Wilbur\*

**MATHEWS INTERSECTS**

1301 Victor Beasley\*  
1304 D I Doty  
1305 Nathan Bowles (c)  
1306 James Jackson \*(c)  
1306½ A T Hildreth\*  
1307 I A Richbark\*  
1309 L E Sasdrof

**ROMINE INTERSECTS**

1310 Ambrose Harris (c)\*  
1401 Mrs Martha Griffith\*  
1403 Vacant  
1404 E W Burgstrom  
1405 Vacant  
1407 J D Cameron (c)  
1408 J C Ceduske\*  
1409 John Steward  
1411 Wm Gaudy (c)  
1412 John Speed (c)

**EADS—12th north of Railroad, from Goodwin west to Wright**

1202 Geo Miller\*  
1204 Mrs Oza Chavis (c)\*  
1204½ Uriah Morehead (c)  
1205 T O Bishop\*  
1206 Mrs Emma Martin (c)\*  
1206½ Geo Murray (c)  
1208 Sylvester Hampton (c)  
1209 J H Knox \*(c)  
1210 Mrs Bedie Sanders \*(c)  
1212 Esther Hampton (c)  
MATHEWS INTERSECTS  
1302 M H Knox\* (c)  
1303 W M Murphy  
1306 Pink Boots  
1308 Rev W H Townsell (c)  
1309 Jno Kittle (c)  
1310 Frank Hines (c)  
1311 Will Johnson (c)\*  
1312 Napoleon Foote  
ROMINE INTERSECTS  
1400 Free Baptist Church (c)  
1401 Jas Hornbuckle (c)  
1402 T J Edwards (c)  
1403 H R Fromm\*  
1404 Sam'l McHaney \*(c)  
1406 Jesse Cook\*  
1407 O W Applegate  
1408 Elmer Kirberg\*  
1410 C C Ribby\*  
1412 Peter Sansare\* (c)  
1414 Robert Jones (c)  
1416 Jas H Eaton

**ELM—(East) 1st south of Main, from Market east to Lynn**

103 Standard Oil Co Station  
105 Vacant  
107 Cash Lane  
WALNUT INTERSECTS  
201 E H Renner\*  
203 Wm Becker\*  
205 Grant Carpenter  
207 Geo Wright  
208 Roy Carpenter  
209 W T Pope\*  
210 Jas Carleton  
211 Mrs Nancy J Canaday  
VINE INTERSECTS  
301 Mrs Mary Lee\*  
303 Mrs Susanah Hadfield\*  
306 W T Bland  
307 Mrs Nancy Conerty\*  
URBANA INTERSECTS  
40d Herbert Nelson  
402 C H Hazel  
403 Peter Gaynard\*  
404 Perry White\*  
405 Thos McDonough\*  
406 F M Richter

407 Martin Larson  
 408 G D Applegate\*  
**MAPLE INTERSECTS**  
 501 A S Lott\*  
 502 J W McKinney\*  
 503 Bernard Doyle\*  
 504 H M Cooper\*  
 504½ Alonzo Whitaker\*  
 505 T B Lysted  
   J C Fiscus\*  
 506 W J Rhodus  
 508 S M Mapes\*  
   C C Glendy  
**GROVE INTERSECTS**  
 611 W M Davis\*  
**ANDERSON INTERSECTS**  
 701 Rev R P Maxwell  
 703 E H Sutton  
 710 Webber Street Church of  
   Christ  
**WEBBER INTERSECTS**  
 808 Geo Stone  
**ELM (West)—First south of  
 Main and Railroad, from  
 Market west to Busey**  
 104 Community Rest Room  
 106 City Fire Dept  
 107 W A La Sell  
 109 J F Parker & Son  
 111 B H Dawson  
 113-115 Rewerts & Ehler  
 119-121 Urbana Auto Repair Shop  
 124 Champaign Daily News  
   (Urbana Office)  
 126 R F Card  
 129 Dr Jas S Mason  
   Dr C B Warner  
   Dr F P McGilligan  
**RACE INTERSECTS**  
 202 Dr C T Moss  
   Jno McCullough  
   Z G Oldham  
 204 C C Oldham  
   Dr E G Davis\*  
 206 Palmer & Davis  
 206-A A H C Stoltey\*  
 207 Miss Minnie Jaques\*  
 208 Dr W F Burres\*  
   Mrs Alice Offlighter  
 210 W H Brewster  
 211 Mrs Geo Hubbard\*  
 211 W D Daniels  
 212 Mrs Annie Kaizer  
**BROAD INTERSECTS**  
 301 Dr C B Warner  
 302 J T Sutton\*  
 303 J P Hudson\*  
 304 Benj J Bing\*  
 305 Mrs Alice W Dawson\*  
   Ernest Longford  
 307 A G Wood\*  
 308 S I Benford  
   Mrs Emma Maxfield\*  
 309 J A Edwards\*  
 310 J A Fite  
 311 Dr E S Smith\*  
 312 A E Glenn  
 402 Mrs A C Spencer  
 403 M L Coffman\*  
 404 I T White\*  
 405 Milton Meis  
   Maurice Feist  
 406 Wm W Armstrong\*  
 407 Chancy Finfrock\*  
 408 Edw Busey\*  
 410 Miss Addie Reese\*  
 411 W B Pratt  
 412 R B Hoy\*  
 412 A G Capps  
   Mrs M V Sharp\*  
**MCCULLOUGH INTERSECTS**  
 502 F L Bills\*  
   C A Ellis  
 503 Geo W Busey\*  
 504 Gus T Freeman\*  
 506 Jacob Becker\*

507 T A Burt\*  
 508 Thos J Colvin\*  
 510 Wm W Huss\*  
 511 Nat H Cohen\*  
   Julius B Cohen  
**ORCHARD INTERSECTS**  
 601 Mrs M W Mathews\*  
 602 Vacant  
 604 M I Wolkoff  
 605 Phil Lowenstern\*  
 606 Harry M Levinsohn\*  
 607 C M Thompson\*  
 608 Monroe Lowenstern\*  
 610 Dr Lester A McMasters  
 611 W E Burge\*  
 612 Mrs Catherine Redding\*  
**COLER INTERSECTS**  
 702 Mrs E J Veirs\*  
   J C Nicholson  
 706 Jas H Smith\*  
 708 W F McCaughey  
 712 Mrs D M Gallagher\*  
 713 T E Lindsey\*  
 714 Oscar J Hawley\*  
**FAIRVIEW AV—Third north  
 of University, from Or-  
 chard west to Busey**  
 1008 J W Hayes School  
 1115 Herald of Hope Baptist Ch  
**FLORIDA AV—16th south of  
 Railroad, from Race  
 west to Lincoln**  
**FRANKLIN AV—First north  
 of Crystal Lake Park, from  
 Market west two blocks**  
 101 H A Cuppernell\*  
 102 C E Jackson\*  
 103 G F Bossert\*  
 104 Nellie O'Brien\*  
 105 W J Mason\*  
 107 A C Burgstrom\*  
 108 Vacant  
 109 Harry Hemingson\*  
 110 J W Stockwell  
 111 H P Stamp\*  
 113 V D Cook\*  
 114 C E McClara\*  
 115 M G Kenworthy\*  
 116 C F Wingler\*  
 117 H J Cooperider\*  
 121 W A La Sell\*  
 122 Vacant  
 109 Harry Hemingson\*  
**GARFIELD AV—First west  
 of Race, from Iowa  
 south to Indiana**  
 1001 Carle Park  
 1004 Oliver Kamm  
 1006 J E Readhimer  
**GLOVER AV—Last street  
 east, from Main south  
 to Oregon**  
**GOODWIN AV (North)—3rd  
 east of Wright, from Rail-  
 road north to limits**  
**SPRINGFIELD INTERSECTS**  
**STOUGHTON INTERSECTS**  
 201 Ted Wharmby  
 203 Mrs Nellie Bradley  
   F E Hayes  
 207 J H O'Hara\*  
**MAIN INTERSECTS**  
 305 Jos Fleshner\*  
**CLARK INTERSECTS**  
**UNIVERSITY INTERSECTS**  
 505 W V Stockwell  
**PARK INTERSECTS**  
**CHURCH INTERSECTS**  
 705 Geo Hester (c)  
 708 Dr G P Ferree  
 710 Frank Palmisano  
**HILL INTERSECTS**

**BESLIN INTERSECTS**  
**DUBLIN INTERSECTS**  
 1009 J W Adams\*  
**CHAMPAIGN INTERSECTS**  
 1109 A T Downing  
**EADS INTERSECTS**  
 1202 Thos Franks & Son  
 1204 I A Collins  
 1206 M E Applegate  
 1208 Edgar Smith  
 1301 Peter Alagna  
**GOODWIN AV (South)—3rd  
 east of Wright, from Rail-  
 road, south to Nevada**  
 102 J G Strobel  
 104 "Illini" Co Operative House  
 106 Alumni College Assn  
 110 Chas Leckner  
 201 Miss Susan Manny  
 203 J C Turner\*  
 204 S B Lohman\*  
**GREEN INTERSECTS**  
**ILLINOIS INTERSECTS**  
 504 W F Murphy  
 505 University Pharmacy  
 507 Chesley & Co  
 508 VIRGINIA APTS  
   F D Kirkpatrick\*  
   J H Reedy  
   W S Brock  
   F G Marshall  
   Miss Mary McCoy  
   Miss E Gaynor  
 509 A B Hill  
 511 M D Gordon  
 513 J Y Rose  
**CALIFORNIA INTERSECTS**  
 605 J Y Rose  
 606 Dr J R Kline  
**OREGON INTERSECTS**  
 704 F A Russell  
 705 Thos E Rissman\*  
 706 H B Dorner  
**GRAVEL ROAD—From east  
 Main and Wabash tracks,  
 north to Park**  
**GREEN (East)—2nd south  
 of Main, from Market  
 east to limits**  
 104 L Pancoast  
 106 C C Martin\*  
 107 G T Spalding\*  
 108 G W Brash\*  
 110 C M Ruby\*  
**WALNUT INTERSECTS**  
 201 F M Hillis  
 202 D C Shafer  
   Wm Shepherd  
 204 J R Raines  
 205 Henry White  
 206 Wm H Desmore  
 208 W T Hill  
 209 G A Klingelhoffer\*  
 210 Thos Tyrrell\*  
 211 Mrs Mary S Gallaher\*  
 212 R J Tyrrell\*  
**VINE INTERSECTS**  
 303 Rolly Gilmer  
 305 Vacant  
 307 W W Rash\*  
 308 W E Robbins\*  
 309 A C McCain\*  
**URBANA INTERSECTS**  
 401 A F Bradford\*  
 402 W R Stillwell\*  
 403 J S Clark  
 404 Frank Lester  
 405 A S Boyd\*  
   Mrs Emily J Steward\*  
 406 J F Whitehead  
   O S Lewis  
 407 Clyde Pence  
 408 L E Short  
**MAPLE INTERSECTS**



- 501 W E Warner  
502 U G Carpenter\*  
504 R H McCullough  
505 C W Leese  
506 H J Reinhold\*  
507 J E Strong  
508 J E Slade\*
- GROVE INTERSECTS**  
606 Mrs Mary A Williams\*  
607 W D Anderson\*
- ANDERSON INTERSECTS**  
701 Hezekiah Slade\*  
702 W B Whitaker\*  
704 R Walti\*  
706 W S Neville\*  
709 H E Webber\*
- WEBBER INTERSECTS**  
901 Wm McGrath  
802 L F Schneider\*  
803 Mrs Mary P Basye\*  
804 B F McDade  
805 Wm E Licht\*  
806 B A Archdeacon\*  
807 C J Adler  
809 Wm Boas\*
- LYNN INTERSECTS**  
901 I O Collins  
903 C E Derrough\*  
907 Chas Cook\*
- JOHNSON INTERSECTS**  
COTTAGE GROVE INTERSECTS  
**POPLAR INTERSECTS**
- GREEN (West)—2nd south of Main and Railroad, from Market west to Wright**  
104 Reat Kirby  
106 Vacant  
107 Dr Chas A Nichols\*  
108 Reat Kirby  
109 Mrs Grace Massey  
110 Mrs Cora Parker\*
- RACE INTERSECTS**  
201 M D Busey\*  
Mrs J E Valentine  
202 E G Benton  
H W Cunningham  
203 Misses Florence and Lula Wiley  
204 Wm H Quandt  
205 Jos W Oldham\*  
206 Mrs Sarah McLennan\*  
207 Ino H Thornburn\*  
208 John C Thomas\*  
209 Geo M Bennett\*  
210 Peter M Snyder\*  
211 C A Tarpeneing  
214 Elijah W Floyd\*
- BROAD INTERSECTS**  
301 Jos Chandler  
302 Mrs Amelia I Richards\*  
303 Wm E Stitt\*  
305 Mrs Mary E Fauley  
307 J S Reimund\*  
308 Chas A Heeb\*  
309 Mrs Emma Russell\*  
311 First Universalist Church  
312 Dr Austin M Lindley\*
- BIRCH INTERSECTS**  
401 Misses Sarah E and Viola Fitzgerald  
402 R R Miner  
403 James G Oldham\*  
404 Orlando Landis  
405 Frank B Scott  
406 Arthur S Ambrose  
407 A G Sill  
408 Mrs Susannah Stratton  
410 Mrs D L Sellers\*  
H W Schultz  
411 Spencer E Huff\*
- MCCULLOUGH INTERSECTS**  
501 Geo J Signor\*  
503 Henry I Green\*  
505 Mrs Emma C Howser\*  
507 A T Burrows\*
- 508 Mrs Nellie B Sears\*  
509 Vacant  
510 Wm M Jones\*  
511 Oscar A Leutwiler\*
- ORCHARD INTERSECTS**  
601 Garrett H Baker  
602 First Presbyterian Church  
603 SIM APTS  
Roger Adams  
Mrs Sarrah H Burrill  
H F Harrington  
Mrs Ruth A Hunt  
Mrs Jennie Sellards  
Mrs Keturah Sim  
Russel M Story  
604 Mrs Louise G Busey\*  
605 Mrs Carrie F Freeman\*  
608 Wm I Saffel  
609 Wm T Shaw\*  
611 G F Flom\*  
612 N Clifford Ricker\*
- COLER INTERSECTS**  
701 James A Dewey\*  
702 Elmer S Wilkey\*  
704 Mrs Permelia McWilliams\*  
Cyrus N Clark  
705 Mrs Mary Crain\*  
706 Geo E Amsbary\*  
707 Ernest E De Turk  
708 Arthur C Harper\*  
709 Miss Pearl Webber\*  
Frank W Gault  
711 John K Slack\*  
712 Mrs T W Hay  
714 Mrs Laura B Thornton\*
- BUSEY INTERSECTS**  
802 Mrs Hannah C Gill\*  
803 Mrs Anna S Shuck\*  
804 W A Oldfather  
805 Chas R Richards\*  
806 C W Richards\*  
807 Geo W Noole\*  
Orliff E Smith  
808 Wm T Burford\*  
809 John T Colvin\*  
810 Kappa Pi (sorority)
- LINCOLN INTERSECTS**  
901 Mrs W F Sloan\*  
902 Miss Alice Clark  
903 Geo Glassco\*  
904 Fred S Haven\*  
905 Dr A A Clinkenbeard\*  
906 Otis Percival\*  
907 S M Coddington\*  
908 I H Allen\*  
911 Earl Hay
- RABCOCK INTERSECTS**  
1001 C M App\*  
1002 W G Spurgin\*  
1003 Mrs Maie Wright\*  
1004 Mark T Monohon\*  
1005 O K Burton\*  
1006 J M Love\*  
1008 Gamma Alpha (frat)  
1009 Alpha Chi Sigma  
1010 H S Grindley\*  
1011 S W Parr\*  
1012 Miss Margaret Nelson  
1013 Geo Skinner\*  
1101 C W Bullard  
1102 Mrs M M Cunningham\*  
1103 Mrs Florence Bartholomew\*  
1105 Miss F E Broadus\*  
1108 Wm F Schulz\*  
1109 A F Fay\*  
1112 Roy Rankin  
1114 Rev W H Beeby
- GOODWIN INTERSECTS**  
1202 Mrs Augusta Morgan\*  
1204 H P Stinespring\*  
1206 John W Cremeans\*  
1209 Rev J C Baker  
1210 R G Gher  
1212 Thos I Brooks  
1213 Chas G Howard  
Wesley Foundation (office)  
1214 Mrs Nellie Blunt
- MATHEWS INTERSECTS**  
**GREGORY PLACE — First west of Lincoln, from Illinois south to Nevada**  
505 A L Whiting  
506 SACHEN APTS  
A M Olson  
E E Gwinn  
Mrs Ella Gardner
- CALIFORNIA INTERSECTS**  
606 Louis C Lang  
**OREGON INTERSECTS**  
703 Mrs M D Bechtold  
704 John Gordon\*  
705 E Longbons  
706 David F McFarland\*  
707 A L Shriver\*
- GRIGGS—Second north of Main, from Ract west to Orchard**  
208-210 Leavitt Mnfng Co  
209 Paul E Krabbe\*
- WOOD INTERSECTS**  
301 L A Harmon\*  
316 John Gray
- CENTRAL INTERSECTS**  
508 J W Collins  
**WEST INTERSECTS**
- GROSSBACK PLACE — Between Lynn and Cottage Grove, from Main south one block**  
102 J A Adams  
103 G W McHenry\*  
105 H E McHenry  
107 T R Starkey
- GROVE—Fifth east of Market, from Main south to Oregon**  
102 Mrs Margaret Golder\*  
104 J E Murphy
- ELM INTERSECTS**  
201 Jas Slade\*  
202 Mrs Lucy M Smith  
Andrew Smith  
204 Thos M Smith  
205 Fred Thornes\*  
206 B F Smith\*  
210 Ino Reichard\*
- GREEN INTERSECTS**  
302 Chas H Merriam  
304 Howard Slade  
305 Wm Matherway  
306 Mrs Sarah C Holloway\*  
307 F W Retzolk\*
- HIGH INTERSECTS**  
401 C F Retzolk  
402 Horace Dyer\*
- ILLINOIS INTERSECTS**  
606 Mrs M E Tracy\*
- HARVEY (North) — Fourth east of Wright, from Railroad north to University and from Church to Fairview**  
**SPRINGFIELD INTERSECTS**  
**STOUGHTON INTERSECTS**  
205 W E Wilkinson  
**MAIN INTERSECTS**  
304 C H Pronst  
**CLARK INTERSECTS**  
403 H A Little  
404 M M Nelson\*
- UNIVERSITY INTERSECTS**  
**CHURCH INTERSECTS**  
**HILL INTERSECTS**

**HARVEY (South) — Fourth east of Wright, from Railroad south one block**

- 104 J H Barnhart
- 106 Mrs F E McClughen
- 110 I W Magruder

**HICKORY—In Barr's Add Second east of Sycamore, from Park north to Hutson**

**HIGH (East)—Third south of Main, from Market east to Lynn**

- 104 G A Kyle\*
- 104 Kyle & Reed
- 105 Mrs Emma B Alberts\* Mrs Ella Keating
- 106 D E Summers
- 107 T O Winn
- 108 W R McClurg\*

**WALNUT INTERSECTS**

- 201 R M Whitney
- 203 Harry Prestin
- 204 Luke M Martin
- 206 Ed Fiscus\*
- 207 B H Colson
- 209 Mrs Lydia Dyson\* Mrs Lulu Hampton
- 211 E N Whitelatch

**VINE INTERSECTS**

**URBANA INTERSECTS**

- 402 Oscar Chappel
- 404 Mrs H M Palmer\*
- 406 C C Deibaugh\*
- 408 T W Wells

**MAPLE INTERSECTS**

- 501 Henry Wienke\*

**GROVE INTERSECTS**

- 602 Edw Carlton
- 604 J C McIntosh
- 606 J S Long
- 608 H A Johnson\*

**ANDERSON INTERSECTS**

- 702 J S Johnson\* Arthur S Johnson
- 704 J S Archdeacon\*
- 706 J W Johnson

**WEBBER INTERSECTS**

- 808 A L Ikins\*
- 810 W K Heller\*

**HIGH (West)—Third south of Main and Railroad, from Market west to Busey**

- 105 A L Chandler
- 107 T E Jackson\*
- RACE INTERSECTS
- 203 H E Culver
- 205 C C Long
- 206 A H McLean\*
- 207 G M Johnson\*
- 209 Rev F D Adams
- 211 F M Gere\*
- 212 Mrs Augusta Briggs\*

**BROAD INTERSECTS**

- 301 E R Branham
- 302 E M Knowlton\*
- 303 G J Crist
- 305 Mrs Annie Potter
- 306 Ino A Glover\*
- 307 Wm Burchnell E Keeler
- 308 Mrs M J Walker\*
- 309 C D Renfrew S R Lentz

**310 Mrs M A Carson\***

- 311 Mrs G C Samson\*

**BIRCH INTERSECTS**

- 401 J M Peters\*
- 402 Ino M Brown\*
- 403 Frank Weeks
- 404 J G Thompson
- 405 Mrs Mary Burnett\*
- 406 Vacant

- 407 Mrs Lydia Shroyer\*
- 408 Vacant
- 409 C F Oehmke\*
- 410 Wm T Schneider\*
- 411 Geo Dallenbach\*
- 412 E F Peabody\*

**McCULLOUGH INTERSECTS**

- 501 H L Creek
- 502 Jos Weaver\*
- 503 Robt Stewart
- 504 H J Ickes
- 505 Geo Brownfield
- 506 Mrs Susie Hochstrasser
- 507 Mrs R M Rea\*
- 508 Ralph Bradley
- 510 Chas F Loeb\*
- 511 J T Trost\*
- 512 J W Henry
- 514 Mrs Ella Philippe

**ORCHARD INTERSECTS**

- 601 F M Snyder\*
- 602 A C Vogel\*
- 603 C N Riley\*
- 605 C L Schriber\*
- 606 J L Walker
- 607 Vacant
- 609 Mrs Gertrude T Burrill

**COLER INTERSECTS**

- 702 Dr Mungo Barr\*
- 703 Edw Althaus
- 704 Carl Bonnell
- 705 Dr C D Gulick
- 706 J J Austin
- 707 H E French Miss Anna Donaldson\*
- 708 W B Webber\*
- 709 Mrs Della Christy

**HILL—Eighth north of Railroad, from Busey west to Wright**

- 807 Leslie J Cooprider\*
- 809 T W Cook\*
- 813 Mrs Cora J McCormick\* Guy L Rowlen
- 815 Chas Hyatt\*

**LINCOLN INTERSECTS**

- 1002 Frank L Corser\*
- 1004 Ray Dunn

**HARVEY INTERSECTS**

- 1104 P E Shaw\*
- 1108 Mrs C A Cochran
- 1112 Frank R Jones

**GOODWIN INTERSECTS**

- 1201 Mrs Kazzie Williams (c)
- 1202 Wm Lycan
- 1203 P S Bouyer\*
- 1204 J R Bullock\*
- 1206 Harry E Grady\*
- 1207½ Alley Watson \*(c)
- 1208 Mrs Carrie Murphy\*
- 1209 Henry Robinson \*(c)
- 1209½ Harry Reed
- 1210 Thos Campbell\*
- 1211 H P Palmer
- 1212 Mrs Bertie Davission

**MATHEWS INTERSECTS**

- 1301 Ed Broom (c)
- 1302 M J Campbell\*
- 1302½ Rex Ryan
- 1303 Guy Hornbuckle (c)
- 1304 F E Parris\*
- 1305 Henry Nash (c)
- 1306 I A Collins
- 1306½ Frank Clark
- 1307 B F Crushon (c)
- 1308 W H Wilcox
- 1310 W R Day

**ROMINE INTERSECTS**

- 1402 Mrs Sylvia Williams (c)\*
- 1403 Jas Anderson (c)
- 1404 Vacant
- 1405 Henry Wellford
- 1406 E C Terhune\*
- 1408 Isaac Burcham\*
- 1410 F M Martin (c)
- 1410½ Mrs Estella Winters\*

**1412 W H Hand\***

**HUTSON—Second north of Big 4 shops, from Sycamore east to Oak**

- 702 Vacant
- 705 Fred Wright
- 706 Mrs Iva B Wood
- 707 Randall Kimball\*
- 708 Mrs E Brown\*
- 710 Miss Artimisia Thatcher\*
- 711 Vacant
- 712 Walter C Avery\*
- 713 W M Granter
- 714 E C Harmon
- 801 T H Bannister\*
- 804 Ira Kent
- 810 S G Thompson
- 812 Wm H Slade\*
- 902 Arthur Bowley\*
- 904 Mrs Laura Buttler
- 906 Jesse Shultz
- 907 F D Rose
- 908 Jas Hamma\*
- 911 Chas H Warfel\*
- 914 A E Crenary\*

**ILLINOIS (East) — Fourth south of Main, from Market east to limits**

- 104 Miss Mattie Lemon\* Miss Alice Lemon\*
- 105 Geo Martin
- 106 W D Alberts\*
- 108 Chas Swearingen\*
- WALNUT INTERSECTS
- 202 R E Starling\*
- 203 R M Price
- 204 Mrs Adeline Porter\*
- 205 R F Cord
- 206 Mrs Jennie Luker\*
- 207 Roscoe Conklin\*
- 208 Mrs Nancy Silkey\*
- 209 W E Bean\*
- 211 A F Scott\*

**VINE INTERSECTS**

- 306 D G Blacker
- 307 Guy Taylor\*
- 308 W L Park
- URBANA INTERSECTS
- 402 Mrs Fannie E Wilson\*
- 405 R H Holmes\*
- 407 A P Moore

**MAPLE INTERSECTS**

- 501 E B Grimes\*
- 502 L W Apperson\*
- 503 W N Oburn\*
- 505 Mrs Alice Empson\*
- 506 Gerbing Tire Repair Shop
- 507 C D Roberson
- 508 Herman Gerbing\* S H Brumley
- 509 B F Mitchell\*

**GROVE INTERSECTS**

- 603 R S Franklin\*
- 605 A N Hoag\*

**ANDERSON INTERSECTS**

- 705 Hugh E Brownfield
- WEBBER INTERSECTS
- 801 J W Pearson\*
- 803 C R Dolph\*
- 804 Archdeacon Auto Repair
- 804½ Urbana Rubber Works
- 805 J W Potts\*

**LYNN INTERSECTS**

- 901 H H Harlow\*
- JOHNSON INTERSECTS
- COTTAGE GROVE INTERSECTS
- POPLAR INTERSECTS

**ILLINOIS (West) — Fourth south of Main and Railroad, from Market west to Mathews**

- 103 Mrs Margaret Moore
- 104 E C Noble\*

- 105 Thos B Webber\*  
 106 G W Webber\*  
 107 Chas O Blue\*  
 108 Erland P Reed  
 Bernard Price  
 109 Chas H Ferris\*  
**RACE INTERSECTS**  
 205 Wm M Horton\*  
 207 Edmund Hays\*  
 208 Leslie R Kirkpatrick\*  
 209 Fred B Thornsburgh\*  
 210 Mrs Anna Gere\*  
 211 Alvin E Votaw  
 212 Henry Rowlen\*  
 213 Stephen Kirby\*  
**BROAD INTERSECTS**  
 300 James Lynch\*  
 301 Mrs Elma B Smith\*  
 302 Richard Ryerson  
 303 Mrs Arabella Fruitt  
 304 L Sutherland\*  
 305 B Frank Stevenson\*  
 306 John Dempsey  
 307 C C Holmes  
 308 Wm E Atkinson\*  
 309 Z T Holmes\*  
 310 Mrs Gertrude Layman  
 311 Mrs Alice Johns\*  
 312 H P Pettit  
 313 Mrs Charlotte Wilson  
**BIRCH INTERSECTS**  
 401 A M Renfro  
 402 D W Stevick  
 403 Mrs Della Norviel  
 404 Miss Alice Young  
 405 E W Sampson\*  
 406 Frank W Foote  
 407 Ransom C Hicks\*  
 408 Geo H Dungan\*  
 409 Harry D Oldham\*  
 410 Mrs Louise Oehmke  
 411 Mrs Harriet Waggener\*  
 412 James W Curfman\*  
**MCCULLOUGH INTERSECTS**  
 501 Chas A Martinie\*  
 502 Robt S Kirkland  
 504 Robt Box  
 506 Wm R Grant\*  
 507 John W Shuck\*  
 508 Mrs Ella Newman  
 509 Edw Robbins  
 510 Mary E Reeves\*  
 511 Wm Green\*  
**ORCHARD INTERSECTS**  
 601 Alvin D Starkey\*  
 603 Thos J Roth\*  
 604 Edwin E Rea\*  
 605 David P Cox\*  
 606 Misses Anna Ella and Mary  
 Long\*  
 608 Robt W Stark\*  
 610 Wm J Putnam\*  
 611 Thos W Snow\*  
 612 Claude E Boner\*  
 614 Mrs Lora G Dexter\*  
**COLOR INTERSECTS**  
 700 G Edwin Phillips\*  
 701 Geo M Woodward\*  
 703 Geo R Shelton  
 704 Chas S Spooner  
 705 B Rupert Hall  
 706 Ernest E Leisy\*  
 707 M J Coldwell  
 708 Jesse G Nicolet\*  
 709 Mrs Elizabeth Carman\*  
 711 James Waddelow  
 712 James B Brown  
 713 F M Porter  
**BUSEY INTERSECTS**  
 801 F H Boggs\*  
 802 E H Waldo\*  
 803 J L Black\*  
 804 Louie H Smith  
 805 Mrs J B Sloan\*  
 Miss M L Blackwell  
 808 Mrs Hope Hickman  
 811 Mrs M J Boggs\*  
 812 Frank Gillespie  
**LINCOLN INTERSECTS**  
 901 Mrs R A Wilcox\*  
 902 Miss Nancy S Alexander  
 Miss Vernelle Divilbiss  
 Chas Fairman  
 Mrs Harriet L Love  
 Mrs Mary Voigt  
 903 Mrs M V Raines\*  
 904 Alfred Collison\*  
 905 Edw E Elliott\*  
 907 Paul V B Jones  
 908 Mrs Laura Jacobsen\*  
 909 K K Klub  
 912 J G Mosier  
 1000 Moses F Paisley\*  
 1001 Wm Hix\*  
 1002 Miss Mary Dennis  
 1003 Mrs Virginia White\*  
 1006 Mrs Beatrice Jones  
 1007 Mrs Cora O Porter  
 1008 Eugene Christopher\*  
 1009 Harry A Cutler  
 1010 C K Richart\*  
**GREGORY PL INTERSECTS**  
 1101 F W Northmore  
 P B Potter  
 1102 Geo K Linton\*  
 1103 Andrew J Miller\*  
 1104 U G Schenck  
 1105 Andrew J Stice\*  
 1106 Robt D Glasgow\*  
 1107 Mrs Catherine Gill\*  
 1108 Arthur G Eldredge\*  
 1109 S H Williams\*  
 1110 Thos A Clark\*  
 1111 F M Wardall\*  
 1112 W F Moore  
 1113 Mrs L B Grabbe  
 1114 Roscoe Woods  
 W E Edington  
 1115 Bacia Club  
 1116 Mrs H A Gordon  
 1117 **ILLINOIS APTS**  
 Le Roy A Wilson  
 H P Greison  
 Clara Dilling  
 Lela Dilling  
 W H Hyslop  
 H H Bailly  
 Theo Frison  
 1118 A P Johnson\*  
**GOODWIN INTERSECTS**  
 1203 **BENNETT APTS**  
 J A Fairlie  
 P J Kiefer  
 C S Rhode  
 G A Miller  
 Chas Zeleny  
 Fred H Rankin  
 Harry H Stok  
 1206 University Club  
 1208 W C Jones\*  
 1209 Chas E Chesley  
 1210 Mrs M A Brower\*  
 Mathews Hall  
**INDIANA AV—11th south of  
 Railroad, from Race  
 west to Lincoln**  
 205 E T Harvey\*  
 207 L D Racine  
**GARFIELD INTERSECTS**  
 300 to 412 Carle Park  
 305 C H Oathout\*  
**CARLE INTERSECTS**  
 411 Dr Chas E Chadsey\*  
**DOUGLAS INTERSECTS**  
 501 M L Flaningam  
 503 E E King\*  
 505 F E Williamson\*  
 506 Chas Vandervort\*  
 507 Roy C Freeman\*  
**ORCHARD INTERSECTS**  
 605 H J Van Cleave  
 605½ H C Greenwood  
 607 Vacant  
 608 S W Renner\*  
 701 E A Reid  
 J O Powers  
 702 G P Boomsliter  
 703 Maj B W Field  
 705 Mrs Mary E Gard\*  
 706 Stephen A Forbes\*  
 707 W H Young  
 711 O R Overman\*  
 715 A S Colby\*  
**BUSEY INTERSECTS**  
 803 H F Moore\*  
 805 J E Smith\*  
 807 D L Reid  
 808 Robt Graham  
 809 R K Hursh  
**IOWA—Ninth south of Rail-  
 road, from Race west  
 to Lincoln**  
 108 Mrs Aurilla H Allyn  
 202 Misses Minnie and Lucy A  
 Exton\*  
 205 Irwin Chase\*  
 208 W H Kummer  
 210 John Engelhardt\*  
**GARFIELD INTERSECTS**  
 301-411 Carle Park  
**CARLE INTERSECTS**  
 412 Prof J T Rood\*  
**DOUGLAS INTERSECTS**  
 506 V E Shelford\*  
 508 Chas A Atwood  
 509 Vacant  
 510 M S Wolff\*  
 512 G F Schwartz\*  
**ORCHARD INTERSECTS**  
 604 John White\*  
 606 W F Martin\*  
 705 F A Bearson  
**BUSEY INTERSECTS**  
 805 Fred W Tanner\*  
 806 Mrs Laura L Robinson\*  
 V R McDougle  
 808 H G Gonnerman  
**JOHNSON AV—Ninth east of  
 Market, from Green  
 south to limits**  
 303 C M O'Brein  
 305 J W Taylor  
 307 Morton Hays  
**ILLINOIS INTERSECTS**  
 506 P M Preston\*  
 608 P M Preston  
**OREGON INTERSECTS**  
**KERR AV—First north of  
 corporation line, from  
 Market east past  
 Cunningham av**  
**BERKLEY INTERSECTS**  
 201 T F Fitzsimmons\*  
 202 Ed Young  
 209 J T Kaucher\*  
**DIVISION INTERSECTS**  
 305 Edw Davis\*  
**LAKE—Second west of Mar-  
 ket, from Big 4 north  
 to Park**  
 402 C A Hoy  
 404 R B Campbell\*  
 406 Vacant  
 408 J E Roberts\*  
**UNIVERSITY INTERSECTS**  
 503 M O Cooper  
 504 Clarence Mace  
 506 A J Bryant\*  
**LINCOLN AV (North)—8th  
 west of Market, from Rail-  
 road north to limits**  
 101 C E Rash  
**SPRINGFIELD INTERSECTS**  
**STOUGHTON INTERSECTS**  
**MAIN INTERSECTS**

- 301-311 Lincoln School U  
 306 E H Johnson\*  
 308 T W Corkery\*  
**CLARK INTERSECTS**  
**UNIVERSITY INTERSECTS**  
 504 Fiscus & Myers  
 506 F M Parson  
**PARK INTERSECTS**  
 602 A H Burke  
 604 David Smith  
 606 A A Meislahn\*  
**CHURCH INTERSECTS**  
 701 A L Marshall\*  
 702 W F Baldwin\*  
 703 Mrs Louise Heater\*  
 704 Noah Brewer\*  
 706 W H Savage\*  
 710 L W Beard\*  
**HILL INTERSECTS**  
 801 I H Garman\*  
**FAIRVIEW INTERSECTS**  
 907 G W Lindsey  
 1001 Vacant  
 1201 Frank Ater\*  
**LINCOLN AV (South)—8th**  
**west of Market, from Rail-**  
**road south to limits**  
 101 T R Ottinger  
 102 J A Klein\*  
**GREEN INTERSECTS**  
 306 Miss Cora Phelps\*  
 Miss Kate Fahnestock  
 307 Carl Newman  
 308 Fred Hess  
 309 G A Goodenough\*  
 401 Dr Wm Dillon  
 402 F S Boggs\*  
 403 Rev M P Wilkin\*  
 404 Mrs C D Davis\*  
**ILLINOIS INTERSECTS**  
 506 L H Provine  
**CALIFORNIA INTERSECTS**  
 603 C M McConn\*  
 605 Miss Isabelle Bevier\*  
 607 Mrs Emma C Boyd  
**OREGON INTERSECTS**  
 705 F R Watson\*  
 706 H H Hesser\*  
**NEVADA INTERSECTS**  
 802 Edward C Baldwin\*  
 804 Wm Trelease\*  
 808 **LINCOLN APTS**  
 Mary E Wheelhouse  
 Elmo S Watson  
 Jesse Myers  
 C W Alvord  
 Elmer Roberts  
 Mrs J M Gregory  
 812 T L Covey\*  
**WASHINGTON INTERSECTS**  
 906 Rev J R Reasoner  
 908 A H Ruehe  
 910 G W Pickels  
**IOWA INTERSECTS**  
 1002 Dr G T Scheib  
**OHIO INTERSECTS**  
 1108 B W Benedict\*  
**INDIANA INTERSECTS**  
 1204 Rev D T Miles\*  
 1208 G E Starbird  
 1210 E H Sutherland  
 Mason H Campbell  
 T J Strong  
 J E Burgess  
**MICHIGAN INTERSECTS**  
**PENNSYLVANIA INTERSECTS**  
 1501 Carl Peters  
**LOCUST — First north of**  
**Main, from Wood west**  
**to Central**  
 301 R A Palfreyman\*  
 302 Homer Bales  
 303 Elmer O Porter  
 304 Thos Hardy  
 305 O H Olson\*  
 306 M A McCoy\*  
 307 Harry Florence\*  
 308 Mrs Laura Gehren  
 Mrs Ella Prewitt  
**LYNN (North)—Eighth east**  
**of Market, from Main**  
**north to Big 4**  
 103 J E Beasley  
 105 B V Phillips  
 107 Mrs Susan Anderson  
 Henry Wittig  
 109 Mrs Lizzie Long  
 110 Mrs Maggie Stewart  
 111 Mrs Delia Carrier\*  
 113 J R Stites  
**WATER INTERSECTS**  
**LYNN (South) Eighth east**  
**of Market, from Main**  
**south to Oregon**  
 103 E C Deller  
 I G Johnson  
 104 J A Spoonamore  
 105 P O Whitson\*  
 106 Sam Cash  
 107 H M Stephens  
 108 C C Wells\*  
 109 John Stephens  
 110 S R Ball  
 112 Vacant  
 114 James Van Cleave  
 201 E F Knox\*  
 203 G W Miller  
 204 August Ahlrich\*  
 204 A John Burgois  
 205 I H Denhart\*  
 206 L L Lyster\*  
 209 G B Jenkins\*  
 210 Mrs Lizzie Holt  
 Mrs Lucy Estes  
**GREEN INTERSECTS**  
 305 A E Barr  
 308 F C Vance\*  
**HIGH INTERSECTS**  
**ILLINOIS INTERSECTS**  
**CALIFORNIA INTERSECTS**  
 602 G T Boswell  
 603 Austin Baugh\*  
 604 Arthur W Wright  
**McCULLOUGH (North) —**  
**Fourth west of Market,**  
**from Railroad north**  
**to Main**  
 101-103 Thornburn School  
 102 M F Gibson  
 104 Mrs Nora Brown\*  
 106 Roy Fry\*  
 107 Roy C Slough  
**STOUGHTON INTERSECTS**  
**McCULLOUGH (South) —**  
**Fourth west of Market,**  
**from Railroad south**  
**to Washington**  
 101 Ino Carpenter\*  
 103 R W Arms  
**ELM INTERSECTS**  
**GREEN INTERSECTS**  
 305 Mrs Helen Helton  
 O G Mayfield  
**HIGH INTERSECTS**  
 403 John Bryan  
 404 Geo D Bronson  
**ILLINOIS INTERSECTS**  
**CALIFORNIA INTERSECTS**  
**OREGON INTERSECTS**  
**NEVADA INTERSECTS**  
**MAIN (East)—Dividing line**  
**for streets running north**  
**and south, from Mar-**  
**ket east to limits**  
 101-119 Court House  
 102 First Nat'l Bank of Urbana  
 102 FIRST NAT'L BANK BLDG  
 200 C W Richards  
 203 E T Hubbard  
 204 A J Miller  
 205 Frank T Carson  
 207 John Herrigan  
 Frank Henson  
 208 Thos J Roth  
 Clyde M Mathews  
 Urbana Title Co  
 104 Earl Mackey  
 106 T R Gilliland  
 108 Phil Becker  
 110 Jerry Callahan  
 112 Vacant  
 118 Urbana Light Heat & Power  
 Co  
 120 I T S Station  
 201 County Jail  
**WALNUT INTERSECTS**  
 205 Webber & Holmes  
 206 Thorpe-American Motor Co  
 207 F W Cook  
 208 J W Conrad  
 208½ Edw Baker  
 209 C A Holtzouer\*  
 Peter Furst  
 C O Freeman  
 210 Michael Toole\*  
 211 J B Hayes\*  
 212 Claude Hogans  
**VINE INTERSECTS**  
 301 C L Hendricks  
 302 Mrs Mary Cosner\*  
 302½ Edw Wise\*  
 Thos Merrifield  
 303 C A Parks\*  
 304 Mrs Catherine Price  
 305 Pleasant Vance\*  
 Robt Price  
 306 I A Everman  
 307 Geo Cox  
 308 Silas R Capps  
 Geo Curry  
**URBANA INTERSECTS**  
 401 T F Piordan\*  
 402 Leo Kirby  
 404 Edw S Dodson\*  
 407 J C Thorpe\*  
 408 J L Bishop  
 408 (rear) J D Pritchard  
**MAPLE INTERSECTS**  
 501 Jas Thorpe\*  
 S H Nelson  
 510 John Reichard  
**GROVE INTERSECTS**  
 603 Vernon Holt  
 604 John Miller  
 605 B F Webber  
 Flora Webber\*  
 Laura Webber\*  
 606 H B Ivey\*  
 608 W J Webber\*  
 702 Mrs Amelia Parrett\*  
 M S Hoover  
 Walter Mitchell  
 704 Geo Garsh\*  
 706 R L Kincart\*  
 708 Mrs Minnie Hvatt\*  
**WEBBER INTERSECTS**  
 801 Mrs L E Amerman\*  
 802 G W Reaugh\*  
 804 M S Flewelling  
 805 I S Williams  
 805½ I S Williams\*  
 806 I F Love  
 807 Clyde Sneath\*  
 808 H V Nations  
 809 R S Hoffman  
 810 Walter Johnston  
**LYNN INTERSECTS**  
 901 A O Ervin  
 902 N M Green\*  
 904 Ervin Crews  
 905 W T Barker\*  
 906 G H Halberstadt\*  
 907 Mrs M Ellen Renfro\*

- 908 C E Davis  
 909 Mrs Mary Grossbach\*  
 1001 A O Ervin  
 1002 N W Davis\*  
 1003 Harry L Crane  
 1005 B F Clements  
 1006 E E Hendericks  
 1007 G W Preston\*  
 1008 C H Grigsby\*  
 1009 Mrs Mary C Green\*  
 1010 W E Brewer  
**COTTAGE GROVE INTER-  
 SECTS**  
 1101 Rev A S Weiss  
 1102 Grace M E Church  
 1103 C A Chamberlain  
 1105 D C Johnson  
 1106 W H Scherer  
 1107 Chester Graybeal  
 1108 R R Hartman\*  
 1109 Otto T Faust  
 1110 S B Davis\*  
 1111 Henry Smith\*  
**POPLAR INTERSECTS**  
 1201 R L Wascher\*  
 1202 Geo W Rogers\*  
 1203 John McKelvey\*  
 1206 D R Tarpenning\*  
 1207 Chas A Surbaugh  
 1208 W A Smith\*  
 1209 C P Payton\*  
 1210 Jeff B Davis\*  
 I Mi from limits No. 4 School  
**MAIN (West)—Dividing line  
 for streets running north  
 and south, from Market  
 west to Flat Iron Bldg  
 only, from here it  
 runs north and  
 west to  
 Romine**  
 101 V W Shuck  
 101½ L B Saffer  
 102 The Olympia Confectionery  
 102½ F W Linsmeyer  
 103 J F Peterson  
 103½ J F Peterson  
 104 J H Finch  
 104 (base) E L Lillard  
 105 Wm Sim Drug Co  
 105½ Mrs Emma Gross  
 James H Johnson  
 106 White & Gold Confectionery  
 107 Urbana Drug Co  
 107½-109½ Little & Finfrock  
 108 P M Snyder  
 109 C D Merry  
 109½ James H Cantner\*  
 110 Freeman & Son  
 110½ Urbana Home Loan Assn  
 M S Parks  
 111 Klorfine Brothers  
 111½ Olin L Browder  
 C B Taylor  
 S P Beers  
 112 G W Lawrence  
 112 T A Burt Loan Co  
 113-115 The McAllister Stores Co  
 113-115 Masonic Temple U  
 114 The Perfect Bakery  
 115½ Champaign-Urbana  
 Womens' Club  
 Christian Science Reading  
 Room  
 115½ W G Spurgin  
 W C Maguire  
 116 Isenbarger & Fleming  
 117 (base) Geo Joy (c)  
 117 (rear) Miss E Hart  
 118 Jas D'Urso  
 119 First State Trust & Savings  
 Bank  
 119½ Dr M Lindley  
 Dr A M Lindley  
 120 Princess Theatre  
 121 Frank M Leslie  
 121½ Freeman's Hall  
 122 J W Oldham  
 123 L L Bing  
 Benj Bing  
 124 Am Ry Express  
 Western Union Tel Co  
 124½ Dr H H Exl  
 125 G A Keller  
 125½ Mrs Linnie Lovett  
 126 Urbana Furnishing Store  
 127 U G Martin  
 128 Chas S Creek  
 Chandler Electric Shop  
 129-131 M L Coffman  
 Urbana 5c & 10c Store  
 130 Grimes Shoe Store  
 132 Apollo Confectionery  
 133 Vacant  
 134 Martin Bros  
 134 Cohen Bldg  
 101 Miss E M Shepherd  
 102 Dr G F Way  
 103 Dr H A Hindman  
 104 Morris & Young  
 105 G R Parker  
 J W Miller  
 106 Nat H Cohen  
 107 J G Oldham  
 108 F E Williamson  
 110 Dr E S Smith  
 135-137 Knowlton & Benneett  
 135½ W E Coffin  
 Highway Comm  
 137½ A H MacLean  
 137½ Dr F O Sale  
 136 Urbana Banking Co  
**RACE INTERSECTS**  
 201-203 Busey's State Bank  
 202 Palmer & Davis  
 202 P S Campbell  
 Urbana Rubber Works  
 203½ I O O F Hall  
 204 T J Colvin & Sons  
 205 M Lowenstern & Son  
 206 C C Gere  
 207-209 Columbian Hotel  
 209 Columbian Cafe  
 208-10 The Chas A Hall Co  
 210½ Dr D E Yantes  
 Dr S B Goodney  
 211 D V Wise  
 212-216 Milton Meis & Co  
 213 A & P Tea Store  
 214½-216½ K of P Hall  
 215 Dr W F Burres  
 Champaign & Urbana Water  
 Co  
 C U Tel Co  
 Dr E G Davis  
 215½ Modern Woodman of Amer-  
 ica Hall  
 Jno J Rea  
 G W Charles sr  
 217 Mrs W R Barnhart  
 217 Robt I Fieg\*  
 217 T W McHugh\*  
 Mrs M R Rash  
 218 Stephens Bldg  
 218 Mrs Grace Massy  
 218 Maguire Studio  
 218 Dr C D Gulick  
 219 Gundlock & Miner  
 220 Enos H Renner  
 220½ Dr C A Nichols  
 221½ Frank Baldwin  
 222 Dr L A McMasters  
 223-227 C N Clark & Co  
 224-226 John Rissman & Son  
 301-307 FLAT IRON BLDG  
 300-18 Green & Palmer  
 305-317 J W Royer  
 4th floor B P D E  
 304 Mrs Jessie Everman  
 310 Armory  
**CENTRAL INTERSECTS**  
 401 J M Brash  
 402 First Christian Church  
 402 Bert Z Wright  
 405 R C Driver  
 406 J M Chase\*  
 Harmon Mitchell  
 407 E H Andress  
 409 Frank Wigodner  
 411 W F Schuster\*  
 413 G A Keller  
 415 F C Edwards  
 417 A C Clutter  
 419 Mrs C S Busch\*  
 C P Alexander  
**WEST INTERSECTS**  
**MCCULLOUGH INTERSECTS**  
 501 N A Riley\*  
 502 Mrs Mary E Busey\*  
 503 Thurston Wayne  
 505 J J Rea\*  
 506 Mrs F M Marriott\*  
 507 Mrs Jno Palmer  
 508 Emmett G Yearsley\*  
 510 F T Carson\*  
 511 G M Wood\*  
**ORCHARD INTERSECTS**  
 602 Mrs Nancy Rourke\*  
 603 J W Cavanaugh\*  
 604 B W Taintor  
 Mrs Frances M Renfrew\*  
 605 J H Savage\*  
 606 Dr F O Sale\*  
 608 C C Gere\*  
 609 Miss Mary E McClain\*  
 E E Brauer  
**COLOR INTERSECTS**  
 701 T B Thornburn\*  
 702 Miss Ella M Shepherd\*  
 704 Jerry Callahan\*  
 705 Mrs Antonette C Nash\*  
 706 Mrs Mary E Howell\*  
 707 Albert Shaff\*  
 708 Louis M O'Connor  
 709 Mrs Mary Barnhart  
 710 St Patrick Catholic Church  
 711 H L Ascher\*  
**BUSEY INTERSECTS**  
 803 I D Fitz Gerald  
 804 Mrs Sarah A Busey\*  
 806 Mrs Estella N Busey\*  
 807 Mrs Ida B Mast\*  
 808 Miss Maude Lindsey\*  
 809 T C Luther\*  
 Frank Leach  
 811 J R Nelson\*  
 812 John Gunning  
 813 Thos F Daly\*  
 814 Miss Elizabeth Postlewait\*  
 816 Mrs Ida M Harry\*  
**LINCOLN INTERSECTS**  
 901 O B Lindley\*  
 902-912 Lincoln School  
 903 W J Schrader\*  
 905 Grover C Shroat  
 907 T E Markley  
 909 I J Pierce\*  
 911 C C Chapman\*  
**BABCOCK INTERSECTS**  
 1003 J H Vandeventer  
 1004 Herman B Moon  
 1005 A J Carson\*  
 1006 Jno W Herrigan\*  
 1007 A C Litton\*  
 1008 Patrick H Hickey\*  
 1009 Clay Renaker\*  
 1011 Jos Baxter  
 Mrs Lina Le Roy\*  
 1011-A L W Pelzer\*  
 1012 Howell Reeder  
 H K Hawk  
 1014 Mrs Sarah A Watson  
 1016 John F Gordon\*  
**HARVEY INTERSECTS**  
 1101 Mrs Catherine Scheineman  
 1102 Elbert Hunt  
 1102-A J O Davis  
 1102-B R D Hawk

- 1102½ Mrs Johanna R Vollmer  
 1103 Al Conaway  
     C J Slusser  
 1104 Arthur L Moody  
 1105 Mrs Margaret Palmer\*  
 1106 Henry K Williams\*  
 1107 E W Justus\*  
 1108 M E Hobart\*  
 1109 Anthony Long\*  
 1111 Vacant  
 1112 Jno W Harmon\*  
 1113 L J Hitchcock  
 1114 John W Harmon  
**GOODWIN INTERSECTS**  
 1201 O P Sudkamp  
 1202 Lee J Hitchcock  
 1203 W A Rogers\*  
 1205 Isaiah Hardy\*  
 1206 Mrs Sophia Schmidt\*  
 1207 O D Morrison  
     Geo Jones  
 1207-A Edward J Barton\*  
     Mrs H M Thayer  
 1208 Mrs Lida A Dunseth\*  
 1210 A F Gillette\*  
 1211 C M Burks  
 1212 Adam D Smith\*  
**MATHEWS INTERSECTS**  
 1301 J Geo Paul\*  
 1302 Mrs Belle Maxwell\*  
 1303 C Y Freeman\*  
 1305 Alva Bennett  
 1306 Clarence L Cochrun\*  
 1307 F L Frazey\*  
 1308 Vacant  
 1310 Vacant  
**MAPLE (North)—Fourth east  
 of Market, from Main  
 north one block**  
 105 Chas Moody  
**MAPLE (South)—Fourth east  
 of Market, from Main  
 south to Oregon**  
**ELM INTERSECTS**  
 204 J L Tiffin  
 206 E C Patten  
**GREEN INTERSECTS**  
 304 Roy Hunt\*  
 306 B H Phillips\*  
 308 Chas Thomas  
**HIGH INTERSECTS**  
 401 Samuel Roughton\*  
 403 W D Villars\*  
 404 Mrs Minnie Templin\*  
 405 Vacant  
**ILLINOIS INTERSECTS**  
 507 Mrs Elizabeth Smith \*(c)  
**CALIFORNIA INTERSECTS**  
 608 Miss Lizzie Medrow  
     Miss Minnie Medrow  
**MARKET (North)—Dividing  
 line for streets running  
 east and west, from  
 Main north to limits**  
 104 J Rav Gallagher & Co  
 105 L E Mumbower  
 106 Mrs Anna Butsch  
 106 Colonial Theatre  
 106 Earl H Andress  
 107 McClurg Hotel & Restaurant  
 108 K & U Tractor Co  
 109 Fitzsimmons Harness Co  
 110-112-114 E V Kirby Auto Co  
 111 O L Kern & Co  
 113 Guy C Roberts  
 115 Vacant  
 115½ Ed Hunt  
 116 J C Turner  
 118 Vacant  
**WATER INTERSECTS**  
 201 I W Cremeans  
     G C Arledge  
 202 H P Stinespring  
 203 F M Folz  
 204 Sharon Coal Co  
 205 Vacant  
 208 Smith Coal Co  
 210 T M Fry & Son  
 211-217 Hunter, Rourke & Co  
 218 Urbana Grain & Coal Co  
 220 Wabash Depot  
 308 C C C & St L R R  
 403 J E Ausbrook  
 405 B H Durman  
 407 C E Harmon  
 409 Jos P Savoy  
**COLLEGE PL INTERSECTS**  
 507 Mrs Etta Ellrod\*  
 509 A P Leming\*  
**PARK INTERSECTS**  
 601-811 Crystal Lake Park  
 802 Wm Hoy\*  
**FRANKLIN INTERSECTS**  
 904 H C White  
 908 Dr J S Mason\*  
 910 Thos Kerr\*  
**KERR INTERSECTS**  
 1002 Abram Ater\*  
 1112 F P Vance  
 1114 E H Hester  
**OAKLAND INTERSECTS**  
 1301 H A Cooley  
**MARKET (South)—Dividing  
 line for streets running east  
 and west, from Main  
 south to Washington**  
 102-108 Court House  
 105 Champaign Co Abstract Co  
 Commercial B & L Assn  
 107-109 City Building  
 107 Police Dept  
 Urbana Assn of Commerce  
 United Charities  
 W C T U  
 Community Rest Room  
**ELM INTERSECTS**  
 205 Lyman Nelson  
 205-A Sun Wing Kee  
 206 Mrs Elmira Patterson\*  
 207 H J Sackett  
 208 Geo Howell  
 209-211 Vacant  
 210 Mrs Maria Fox\*  
 213 Urbana Bicycle & Repair  
     Works  
 215 Vacant  
**GREEN INTERSECTS**  
 301 L S Andress  
 302 E B Slade  
 303 W M Allen  
 304 WM Auton\*  
 305 Geo Fey  
 306 Robt Collins  
 307 Miss Augusta Sell\*  
 308 R M Collins  
 309 James T Murphy\*  
**HIGH INTERSECTS**  
 401 Mrs Mary E Webber\*  
 402 F M Johnson  
 403 Jas Photopulos  
 404 Thos J Fryer\*  
**ILLINOIS INTERSECTS**  
 501 Mrs S P Bartley  
 502 H W Brune  
 504 Christopher Swick\*  
 506 S J Roberts  
 507 C J Welch\*  
 508 W J Pollitt  
**CALIFORNIA INTERSECTS**  
 601 Mrs Clara M Hudson\*  
     Miss Mary E Hudson\*  
 602 Mrs Lvda Tobias\*  
 603 Chas H Denton\*  
 604 T Lee Knott  
 605 Mrs Mattie Brown\*  
 606 L M Dunn\*  
 607 Peter Ikins\*  
**OREGON INTERSECTS**  
 701 Philip Becker\*  
 702 G C Edwards  
 704 J S Slater  
 705 Geo H Morris  
 707 Louis E Ford\*  
 706 Mrs Ruth Willard\*  
 709 Nels Bengston\*  
 710 Chas M Webber\*  
 711 W S Norris\*  
 712 C E Van Koten\*  
 713 Chas H Goodspeed\*  
 714 Geo Hopkins\*  
 715 V M Villars\*  
 717 J F Parker\*  
 718 G R Hartrick\*  
 719 Frank M Foltz\*  
 721 W H Johnson\*  
 723 J B Bahsuy  
     G W Franklin\*  
 724 Albert Creager\*  
**MATHEWS AV (North)—  
 Second east of Wright,  
 from Railroad north to  
 limits**  
**SPRINGFIELD INTERSECTS**  
 106-110 Education Bldg U of I  
**STOUGHTON INTERSECTS**  
 208 Jacob Hyre\*  
**MAIN INTERSECTS**  
**CLARK INTERSECTS**  
 403 N W Reese  
**UNIVERSITY INTERSECTS**  
 503 Vacant  
 505 M E Swanson  
 506 Bert Clark  
**PARK INTERSECTS**  
 604 John H Miller  
 606 Thos E Shaw  
 609 J A Cash\*  
**CHURCH INTERSECTS**  
**HILL INTERSECT**  
 804 C A Davis  
**BESLIN INTERSECTS**  
**DUBLIN INTERSECTS**  
 1005 Harry Ricks (c)  
 1007 Mrs Georgia Davis (c)  
**CHAMPAIGN INTERSECTS**  
 1103 Sim Patterson \*(c)  
**EADS INTERSECTS**  
**MATHEWS AV (South)—  
 Second east of Wright,  
 from Railroad south  
 past Nevada**  
 204 J H Cameron  
 206 F L Swanson & Son  
 208 F L Swanson\*  
 210 Lewis D Buck  
**GREEN INTERSECTS**  
 306 O O Stanley\*  
 308 Mrs M E Huber  
 402 Mrs Anna E Baird\*  
 404 Alpha Gamma Delta  
**ILLINOIS INTERSECTS**  
 502 Chas E Hoover  
**CALIFORNIA INTERSECTS**  
 602 Congregational House  
 606 C M Moss\*  
 608 Miss Clara Painter\*  
**OREGON INTERSECTS**  
 702 Unitarian Church  
 708 Alpha Chi Omega  
**NEVADA INTERSECTS**  
 804 Delta Gamma House  
**MICHIGAN AV—12th south  
 of Railroad, from Race  
 west to Lincoln**  
 203 F C Hubbard\*  
 310 N C Curtis  
**CARL INTERSECTS**  
 406 Gordon Grimes\*  
 502 Wm L Burlison\*  
 504 Arthur Simmons  
 506 John A Detlefsen\*  
 508 Vernon T Ferris\*  
 510 Vacant  
**ORCHARD INTERSECTS**

601 J C Blair\*  
 602 Alexander D Mac Gillivray  
 603 Jas L Armstrong  
 605 H T Scovill\*  
 606 F M Leslie\*  
 608 James Hutchinson\*  
 701 Phineas L Windsor\*  
 702 R N Radford  
 704 H P Rusk  
 705 A W Nolan\*  
 706 Arthur C Cole\*  
 709 Warren A Ruth\*  
 710 E J Filbey\*  
 712 R D Carmichael  
 714 Geo N Coffey\*  
 715 M W Bussey\*  
 716 T E Layng\*

**BUSEY INTERSECTS**  
 803 F W Scott\*  
 804 E H Williams\*  
 806 W S Robertson  
 807 H W Anderson\*  
 808 Sleetor Bull\*  
 810 Adolph F Pauli  
 Axel Brett  
 Catherine Malcolmson  
 Nevins

**NEVADA—Seventh south of  
 Railroad, from Race  
 west to Mathews**

203 Vacant  
 204 Theodore C Bercher\*  
 205 O M Green\*  
 206 H R Conkwright\*  
 207 J R Newton\*  
 208 Elmer E Shepherd\*  
 209 F P Cogdal\*  
 210 Frank Newton  
 212 M Wallace Gleason\*  
**BROAD INTERSECTS**  
 301 Frank H Stamey\*  
 303 E W Frison\*  
 305 R P Thompson  
 306 W S Moomau\*  
 308 S T Schoch\*  
 309 Henry T Turner  
 311 E S French

**BIRCH INTERSECTS**  
 401 Mrs E G Smith\*  
 406 J Winifred Reece\*  
 408 Will C Noel\*  
 409 Howard B Lewis\*  
 410 Harry L Gill\*  
 411 O C Newburn\*  
 412 Fred E Mann

**McCULLOUGH INTERSECTS**  
 509 Chas W Bailey Jr\*

**ORCHARD INTERSECTS**  
 602 Dr Arabella Merrill\*  
 606 H R Morgan  
 607 G E Wahlin\*  
 608 J S Cleavinger\*  
 609 J D Bilborrow  
 610 O W Howard\*  
 611 T E Savage\*

**COLER INTERSECTS**

702 M J Prucha\*  
 704 H A Harding\*  
 706 B R Buchingham\*  
 707 H W Ballantine\*  
 708 Kenneth McKenzie\*  
 709 **ELMWOOD APTS**  
 M M Leighton  
 Carl Colvin  
 Juliet L Bane  
 Rose D Briem  
 J W Whisenand  
 J Van Horn  
 Dale Missimmes

710 S A Braley\*  
 711 O E Lessing\*  
 712 G D Beal  
 Rev A R Vail  
 C A Williams  
 714 Geo M Higgins  
**BUSEY INTERSECTS**

801 Dr J H Beal\*  
 802 M L Enger\*  
 803 Dr Chas T Moss\*  
 804 Frank C Baker  
 805 Arthur H Daniels\*  
 806 Mrs Kate A Anderson\*  
 807 A W Jamison\*  
 808 Walter E Vaughn  
 James Dawson  
 Mrs Nellie B Johnston  
 809 Mrs Martha A Collins\*  
 Mrs Mollie Collier  
 810 Thos E O'Donnell  
 812 H H Hesser\*

**LINCOLN INTERSECTS**

901 Geo K Wright\*  
 902 Ben F Peadro  
 903 Wm S Bailey  
 904 John C Watson  
 Mrs Mary E Watson\*  
 905 J A Stewart\*  
 907 Geo Habermeyer\*  
**DAURA APTS**  
 Mrs Anna W Hyland  
 C B Boyer  
 Miss M W Wilkerson  
 Miss F E Smith  
 Miss A C Glover  
 Miss Emilie R Bowman  
 Miss Clarissa Kinaker  
 Miss Daisy L Blaisdell  
 Mlle Juliette Bouin  
 909 A R Seymour\*  
 910 Richard H Gulley  
 1001 Paul Busey\*  
 1002 Albert M Ehrlick  
 1003 Chas T Knipp\*  
 1005 E C Hayes\*  
 1006 Mrs H R Luther  
 Harry Holton  
 Laschae Pearson  
 Miss Winifred Fehrenkamp  
 Miss Frances Simpson  
 J Lawrence Erb

**GREGORY PL INTERSECTS**  
 1102 F L Stevens\*  
 1105 W A Noyes\*  
 1106 D H Carnahan  
 1110 Gamma Phi Beta  
 1111 Womens Residence Hall  
 1113 Joel Stebbins\*  
 1116 S P Sherman\*  
 1117 Chas W Walcott\*  
 1118 Mrs Ida M Lytle

**GOODWIN INTERSECTS**

1201 Henry B Ward\*  
 1203 Miss Ruby A Mason  
 Edmund J James  
 1204 Dr Gertrude E Moulton\*  
 Miss Anne Hughitt  
 Miss Verna Brooks  
 K C Babcock  
 H E Cunningham

**OAK—Continuation of Cot-  
 tage Grove, from Park  
 north two blocks**

**OAKLAND—Farthest street  
 north, from Market east  
 to Division**

**OHIO—10th south of Rail-  
 road, from Lincoln east**

**ORCHARD (North) — Fifth  
 west of Market, from  
 Railroad north to  
 limits**

302 Paul Davis  
 305 Louis L Bing\*  
 306 Chas F Earle  
 310 Claude F Moomau  
 311 Mrs Minnie Ward\*  
 401-403 F A Somers

402 Royal A Stipes  
 Stipes & Hecker  
 406 Harry L Bruno  
 701 W M Burge\*

**ORCHARD (South) — Fifth  
 west of Market, from Rail-  
 road south to Illinois and  
 from Washington  
 to limits**

**ELM INTERSECTS**  
**GREEN INTERSECTS**  
 306 Dr Stephen A Romine  
 307 Wm Phillips  
**HIGH INTERSECTS**  
**ILLINOIS INTERSECTS**  
**WASHINGTON INTERSECTS**

904 R C White\*  
 905 Jacob Kunz\*  
 906 O S Evans\*  
 907 M G Munson\*

**IOWA INTERSECTS**

1002 Gilbert Gusler  
 1004 Paul C Mooney\*  
 1006 W P Flint\*  
 1008 W L Gaines\*  
 1101 W F Handschin\*  
 1103 W F Hough\*  
 1105 B L Winchester\*  
 1106 Frank Henson\*  
 1107 J L Edmonds  
 1108 Dr Geo F Way\*  
 1109 J Wesley Huss\*

**INDIANA INTERSECTS**

1205 J C Hackleman\*  
**MICHIGAN INTERSECTS**  
**PENNSYLVANIA INTERSECTS**  
**VERMONT INTERSECTS**  
**DELAWARE INTERSECTS**  
**FLORIDA INTERSECTS**

**OREGON (East)—6th south  
 of Main, from Market  
 east to limits**

105 C S Slater  
 106 Jesse Hardwick\*  
 107 D A Thrash  
 108 Thamer Smith  
**WALNUT INTERSECTS**  
 202 Chas Grein\*  
 203 Henry J Grein\*  
 204 Mrs Blanche Manning  
 205 C M Ollis\*  
 206 C M Phillips\*  
 207 Le Roy Poe\*  
 208 J F Holloway\*  
 209 Isaac Jones  
 210 W J Heath\*  
 212 G G Hankins\*  
**VINE INTERSECTS**  
 303 W W Perkins\*  
 304 Mrs Opal Helm  
 305 Mrs Delia Rash\*  
 307 Mrs Maragret Greenlaw  
 309 M O Tindall

**URBANA INTERSECTS**

401 J S Reed  
 404 X A Harlon  
 406 T J Moore\*  
 408 E B Sadorus\*  
**MAPLE INTERSECTS**  
 501 W M Ealey\*  
 506 H C Davidson\*  
 508 D B Comstock\*  
**GROVE INTERSECTS**  
 601 Mrs W T Ealey\*  
 604 C J Booker\*  
 608 H L Willard\*

**ANDERSON INTERSECTS**

702 Mrs Jennie Chism  
 A Newman  
 704 F G Stier\*  
 706 C T Williams\*  
 708 Rev J M Gailey\*  
**WEBBER INTERSECTS**  
 804 Jesse F Booe\*  
 806 Wm Watson

- 808 John Dorsett  
**LYNN INTERSECTS**  
 902 W E Patterson  
 904 G W Lee  
 905 B F Dunn\*  
 906 Ira Griffet  
 907 E E Roberts  
 908 Vacant  
**JOHNSON INTERSECTS**  
 1001 Dalton M Cooper\*  
 1009 A L Carpenter  
**COTTAGE GROVE INTERSECTS**  
 1101 Oak Grove Dairy  
 1106 D M Cooper  
 1107 A L Carpenter  
**POPLAR INTERSECTS**  
**OREGON (West)—6th south  
 of Main and Railroad, from  
 Market west to  
 Mathews**  
 104 Vacant  
 105 E E Paris  
 107 Wm E Yerkey\*  
 Geo S Strode  
 108 Max Pemberton\*  
**RACE INTERSECTS**  
 201 Matthew F Fox  
 203 Mrs Henrietta B Daniels\*  
 205 Sam'l A Marshall\*  
 206 Mrs Hannah Manning\*  
 207 Mrs Ida Strickland\*  
 208 E B Martin\*  
 209 H B Ingalls\*  
 211 Chas B Miller  
**BROAD INTERSECTS**  
 301 Wm D Olehy\*  
 302-312 Leal School  
 303 Mrs Leonde Hill\*  
 305 Wm H Smith  
 F A Somers\*  
 307 Mrs Julia A Clements\*  
 311 Chas W Johnson\*  
**BIRCH INTERSECTS**  
 401 Mrs Ruth Hayes\*  
 403 G W Edwards\*  
 405 Vacant  
 407 Edw Beck  
 408 Antony D'Urso\*  
 411 Mrs Mary Creek\*  
**McCULLOUGH INTERSECTS**  
 502 Arnold Emch  
 504 Mrs Christine Eyestone\*  
 506 C E Keller\*  
 507 Mrs J S McCullough\*  
 508 Miss Nettie Roberts\*  
 510 F I Tobias\*  
 512 Chas Boone\*  
 W W Maxwell  
 513 C H Watts\*  
 M D Harland  
 601 O O Strickland\*  
 602 P H Edens\*  
 603 Albert G Porterfield\*  
 605 Mrs E A Brown\*  
 606 T T Rewerts\*  
 607 W C Coffey\*  
 608 J M Lindgren\*  
 609 S E Beers\*  
 610 Miss Agnes Sickman  
 Alvin Wilson  
 611 Albert T Olmstead  
**COLER INTERSECTS**  
 700 C A Ruckmich  
 701 C B Holmes\*  
 702 J H Green  
 703 Bethel S Pickett  
 704 Mrs M J Ayers  
 705 Ira S Griffith  
 706 E T Morris\*  
 707 Albon Bevis\*  
 708 Ralph R Jones\*  
 709 Miss Grace Bevis\*  
 Mrs Flora B McIntire\*  
 710 Dr C L Van Doren\*  
 712 Alpha Omicron Pi (Sorority)  
 713 Prof H G Paul  
**BUSEY INTERSECTS**  
 801 J W Royer\*  
 803 Chas F Green\*  
 804 Leonard R Bloomfield\*  
 805 W J Burnett\*  
 806 B M Harrison  
 807 J W Garner  
 808 E W Washburn\*  
 810 Mrs R W Haines\*  
 811 John W Busey\*  
**LINCOLN INTERSECTS**  
 902 J O Huff  
 903 Geo Kerker\*  
 904 Z M Cox\*  
 905 Chas H Lemon\*  
 906 Mrs Minnie W Bach\*  
 F M Faucett  
 907 Mrs Emma Bamesberger  
 Chance S Hill  
 H E Babbitt  
 Miss Stella Hague  
 908 H C Augustus\*  
 909 Mrs Daura Woolman\*  
 910 Mrs Cora May  
 1001 L B Saffer\*  
 1002 Mrs L W French\*  
 1003 B E Powell\*  
 1004 J B Busey\*  
 1005 Mrs Anna Nyberg  
 1006 H S V Jones  
 1007 Mrs Rachael A Wells\*  
 1008 The Gregory Club  
 Mrs Q McVay  
 Mrs Lola J Weaver  
**GREGORY PL INTERSECTS**  
 1101 THE GREGORY  
 W R Leighty  
 W E Britton  
 R S Smith  
 Jesse A Miller  
 R C Zuppke  
 Lucy B Swindler  
 1102 W H Carrier\*  
 E S Boyer  
 1103 Mrs Rachael Turner\*  
 1104 E R Polk\*  
 1105 I Burns Read  
 1106 Alpha Delta Pi  
 1107 Edw Bartow\*  
 1108 F S Ronalds  
 W M McFarland  
 L D Tilton  
 1109 W A McIntire\*  
 1110 F A Fischer  
 Ira M Smith  
 Mrs Alla G Saunders  
 Mrs L A Waterbury  
 1111 Mrs I H Sheldon  
 1111-A C D Hayes  
 1112 Chi Theta  
 1113 T F Baynes\*  
 1114 A S Pease\*  
 1115 Mrs Dora Bowlus  
 1116 Mrs Frances P Hackley\*  
 1117 Jas L Naughtin  
 1118 F E Richard\*  
**GOODWIN INTERSECTS**  
 1201 David Kinley\*  
 1202 Mrs Eva L Traxler\*  
 1203 S D Maddock\*  
 1205 J M Louthan\*  
 1206 Chas S Crandall\*  
 1207 OREGON APTS  
 C F Hill  
 Mrs M E Hixson  
 Miss M E Sparks  
 Mrs A B Hamilton  
 H J Sinder  
 Mrs B H Dunbar  
 C S Marvel  
 Miss Mavme Bunch  
 W L Schwalbe  
 H A Ross  
 Mrs Anna Hague  
 H T Yancey  
 1208 Wm F Murphy\*  
 1210 Thos Fraser  
**PARK (East)—First north of  
 Big 4 shops, from Sycamore  
 east to limits**  
 702 C L Hendricks\*  
 706 S E Richards\*  
 707 Mrs Mattie Mattingly  
 710 J M Arledge\*  
 712 Mrs Martha Sturcken\*  
**ASH INTERSECTS**  
 802 H M McCandless\*  
 804 R E Hendricks  
 806 E W Hatter  
 808 S S Smith  
 810 Chas Good  
 812 Melvin Richardson\*  
 814 I E Brown  
**HICKORY INTERSECTS**  
 902 S G Debaugh\*  
 904 J W Riley  
 906 Thos A Ewbank\*  
 908 Wm L Randall\*  
 912 Wm Jenkins  
**OAK INTERSECTS**  
**PARK (West)—Sixth north  
 of Railroad, from Market  
 west to Wright**  
 103 P J Rebmam  
 105 I M Gooden  
 107 M B Singer  
 109 J L Thompson\*  
**RACE INTERSECTS**  
 200-500 Crystal Lake Park  
 203 Louis Hacker  
 205 Mrs Nellie Anderson  
**LAKE INTERSECTS**  
 301 Clarence Cuppernell  
 303 Anton Linemen  
**CENTRAL INTERSECTS**  
 401 O M Pickett  
 403 C M Mullin  
 405 Patrick Wade  
 407 Stephen Sandwell\*  
 409 Vacant  
 415 J F Grubbs\*  
**WEST INTERSECTS**  
 503 Mrs Augusta Klockner\*  
 507 E T Petty\*  
**ORCHARD INTERSECTS**  
**COLER INTERSECTS**  
 701 J D Royer\*  
 702 Jas Yates Jr\*  
 704 I F Tillotson\*  
 706 Alvin A Myers\*  
 708 I C Cash\*  
 712 W C Snyder  
**BUSEY INTERSECTS**  
 800 Chas E Gilmer  
 802 G A Price\*  
 802 R W Rhoades  
 803 Geo Percival  
 805 Wm T Haines  
 806 Mrs Mary Gilmer  
 807 E E Gilmer  
 808 Mrs Lydia J John\*  
 809 N B Kiest  
 810 Mrs Eliaeth Shaw\*  
 811 Mrs Bessie Gray  
 812 J M Richardson\*  
 813 D J Wilsey  
 815 A N Stewart  
**LINCOLN INTERSECTS**  
 1012 Wm I Ainsworth  
 1112 Twin City Feed Mill  
**GOODWIN INTERSECTS**  
 1201 W V Stockwill\*  
 1202 Chas C Paul\*  
 1203 Theo Schaudt\*  
 1204 L E Johnson\*  
 1205 I H Langhoff  
 1206 Ivory Wesley (c)  
 1207 Alb Salyers  
 1208 F C Smith  
 1210 Geo Bidwell\*  
 1211 J F Sanders  
 1212 W J Schaudt\*  
 1214 Jas Marmion\*



## MATHEWS INTERSECTS

- 1301 C E Mason  
 U S Wightman  
 1302 Wm Sandwell  
 1303 F A Singer\*  
 1305 Raymond Taylor  
 1306 J J Johnson\*  
 1307 C V Sowers  
 1308 Wm Bailey  
 1309 A L Sowers\*  
 D M Bullock  
 1310 H M Baker  
 1312 John Hopkins

## ROMINE INTERSECTS

- 1401 V Palmisano\*  
 1402 J G Casad\*  
 1403 P M Williams\*  
 1404 E M Shaw\*  
 1406 Mrs Mary Ryan\*  
 1407 Mrs Elizabeth J Doherty\*  
 1408 P O Moore  
 1409 D H Snider\*  
 1411 F H Hemine  
 1412 D C Hickey

## PENNSYLVANIA AVENUE

—13th south of Rail-  
 road, from Race west  
 to Wright

- 203 Mrs Sarah A Weeks\*  
 Mrs Catherine Higgins

- 205 Howard A Amerman\*  
 309 W C Maguire\*

## CARLE INTERSECTS

- 401 W G Palmer\*  
 601 Dr H A Hindman\*  
 503 E W Harriman\*  
 509 L M Seed  
 511 John Gray\*

## ORCHARD INTERSECTS

- 606 E B Paine\*  
 702 R E Hieronymus\*

## BUSEY INTERSECTS

## LINCOLN INTERSECTS

- 1200 Mt Hope Cemetery  
 Wm H Wilcox

POPLAR (North)—11th east  
of Market, from Main  
north to Big 4

- 105 C H Turpin\*  
 107 Benjamin F King  
 109 Martin C Smith  
 111 Chas Y Gregory\*  
 113 Wade H Brown\*  
 115 Ed J Bowers  
 203 H M Mitchell

POPLAR (South)—11th east  
of Market, from Main  
south to Oregon

- 105 John Speas\*  
 106 A Lincicome\*  
 107 W O Bullington\*  
 108 Claude Kepner  
 110 J W Haltom\*  
 113 F W Reinhold\*  
 114 Allen Nelson\*  
 201 M G Maguire  
 203 Edward Park\*  
 205 P D Siler\*  
 207 Ora White\*  
 208 A E Tremper\*  
 209 R Maggard  
 211 H F Mills  
 212 N P Stockwill\*

## GREEN INTERSECTS

- 301 Wilford Fitzsimmons  
 303 N W Lincicome\*  
 305 C E Sparks\*  
 308 Thos Caffery\*  
 401 R D Fulk\*  
 403 A L Schilling\*  
 405 T V Gordon\*

## ILLINOIS INTERSECTS

- 501 Harlan J Smith\*  
 503 Henry Kraft

504 J A Jackson\*  
OREGON INTERSECTS

- 604 Jeff Jordan  
 605 Clyde Anderson  
 608 C A Tarpenning\*

RACE (North)—First west  
of Market, from Main  
north to Park

- 106 R H Snyder & Co  
 111-113 Urbana Dairy Courier  
 113 Boggs & Armstrong  
 115-117 Churchill, Bengtson &  
 Miller

- J T Sutton  
 119-21 O E Shobe & Co  
 121 O E Shobe  
 123 W A Jones  
 125 Soft Water Laundry  
 129 Urbana Welding Works  
 129 (base) W D Hutton

## WATER INTERSECTS

- 202 W J Vickers  
 206 STRATFORD APTS

- Jos Dahl  
 Russell Graybeal  
 Mrs M L Spidell

- Mrs Christine Hartley  
 A L Spaulding  
 S H Freeman

- J I Merchison  
 Wm Fennimore  
 Hy Bialeschki  
 Fred Horton

- Ray Johnson  
 R E Blaisdell  
 W H Thompkins

- Mrs Lois Brauer  
 Everett Edwards  
 Heber Davis

- A C Conaway  
 Miss Margaret Whitley  
 Mrs Mary Jenner

- Mrs Anna Glasscock  
 Harry Lombard  
 Ernest Stormont

- Arnold Schroeder  
 J D Honn  
 W J Rhodus

- F R McCrumb  
 R E Andress  
 L A Wilson

- M Lampert  
 Hugh Adams  
 E C Hughes

- Frank Wahlen  
 GRIGGS INTERSECTS

- 215 Coca Cola Bottling Co  
 BIG 4 R R INTERSECTS

- 295-299 S E Huff & Co  
 401 A J Hoy\*

- 401 (rear) C A Hoy & Co\*  
 403 F A Ingalls\*

- Wm Schmitt  
 404 E R Hendrix

- 405 Vacant  
 407 Mrs Wm Welch\*

- 409 Geo M French  
 410 Mrs Cora Kilpatrick  
 411 R L Lanham\*

- 412 E T Lanham\*  
 413 C S Gibson

COLLEGE PL INTERSECTS  
UNIVERSITY INTERSECTS

- 502 Benjamin Dawson  
 504 P H Consdorf\*

- 506 F G Blacker  
 508 C J Williams  
 509 R R Harmeson

- 510 Robert Harris  
 512 C H Freeman

RACE (South)—First west  
of Market, from Main  
south to limits

- 105 Riggs & Kirby  
 106 W M Miller

## 107 The Citizens Bldg Assn

- 108 Anthony D'Urso  
 114 Elmer Dougan\*

- 114 Elmer Dougan\*  
 114 Elmer Dougan\*

- 115 The Chas A Hall Co  
 115 1/2 Newton Pell

- Dahlenburg & Dempsey  
 C A Hall

- Daniel Jarboe  
 115 (rear) C W Johnson

- 116 Swartz Electric Shop  
 117-121 B F Stevenson & Son

- 118 John R Nelson  
 118 1/2 Nelson Hall

- 120 Apperson & Moomau  
 120 1/2 J A Sigler\*

- E R Smither\*  
 122 H C White Electric Co

- O G Mayfield  
 123 Oldham Bros

- 124 Slack & Bloom  
 124 1/2 Mrs Mary L Julian

- W H Slawson  
 ELM INTERSECTS

- 202 Mrs Emma Grimmell  
 Mrs Ruth Hull

- M W Cox  
 Mrs Pearl Wilson

- 203 Samuel T Busey Library  
 Urbana Free Library

- 204 Mrs L A Markley\*  
 207 Chas Hawley

- 208 E E Harris Sr  
 GREEN INTERSECTS

- 302 First M E Church  
 303 David E Bruffett

- 305 V W Shuck\*  
 306 Mrs Nancy Neville

- Hiram Jones  
 307 Roy Cloud

- 308 U G Martin  
 310 Walter Aitken

- HIGH INTERSECTS  
 401 Dr M Lindley\*

- 404 C D Merry  
 406 H W Chadwick\*

- Carl Corbin  
 Harry Pettibon

- 407 First Baptist Church  
 ILLINOIS INTERSECTS

- 501 Francis M Green\*  
 502 Andrew Barr\*

- 503 Dr J H Beard  
 504 F D Bowditch\*

- 505 Mrs Jessie Butler\*  
 Miss Ella Crawford\*

- Miss Emma Crawford\*  
 508 W T Holmes\*

- 509 G W Lawrence\*  
 CALIFORNIA INTERSECTS

- 601 V Roy Williams\*  
 602 Van Easterday

- 603 Oris Barth\*  
 W J Grimm

- 604 A A Nyberg\*  
 Miss M F Love

- 605 Rev L F Walden\*  
 W W Condit

- 606 Harry I Gardner\*  
 607 Chas Pittman

- 608 Mrs Ella Johnson  
 Miss Kate McWilliams\*

- Miss Anna Maxwell\*  
 OREGON INTERSECTS

- 702 G A Garrison\*  
 703 M P Fox

- 704 N T Marriott\*  
 705 C E Smith\*

- 706 L S Booe  
 707 G T Ross\*

- 708 Merl Cross\*  
 709 Jas W Webber\*

- 710 Wm Jones\*  
 711 Mrs C G Cole\*

- NEVADA INTERSECTS  
 801 Mrs Beatrice Elder\*

- 802 Cash T Shipman

- 803 Arthur Jones\*  
804 Ray Michels\*  
C A Bongart  
806 Chas E Smith\*  
808 G F Churchill\*  
810 Geo S Kauffman\*  
812 Paul Danely
- WASHINGTON INTERSECTS**  
302 Chester H Sadorus\*  
904 Geo Perkins\*  
905 L E Tillotson\*  
906 Harry M Warren  
908 F H E Brierton
- IOWA INTERSECTS**  
1002-1012 Urbana High School  
1003 C E Mattoon\*  
1101 W C Claypool\*
- INDIANA INTERSECTS**  
1207 Homer Shepherd\*
- MICHIGAN INTERSECTS**  
PENN AV INTERSECTS  
VERMONT INTERSECTS  
DELAWARE INTERSECTS  
FLORIDA INTERSECT
- RAILROAD—Continuation of  
Main from Broad, west to  
Wright, dividing line for  
north and south streets**
- 301 J Millard Hudson\*  
303 Albert Glawe\*  
305 Mrs Minnie Doll  
307 John Taylor  
309 James H Sullivan  
311 P V Curry
- BIRCH INTERSECTS**  
400 Illinois Theater  
401 John W Mallow\*  
402 E C Bleau  
402 (rear) G R Taylor  
403 Mrs Susan B Collins\*  
404 W E Carringer\*  
405 Wesley Wilson  
406 Jesse Hodge  
407 C O Roney\*  
408 C L Newcomer  
409 Everett M Kirby\*  
410 Walter Broadstreet\*  
R L Hillis  
411 Mrs Carrie Wilson\*  
412 W R Young
- McCULLOUGH INTERSECTS**  
**ORCHARD INTERSECTS**  
**COLER INTERSECT**  
**BUSEY INTERSECT**  
**LINCOLN INTERSECTS**  
903 I W Rhue\*  
**BABCOCK INTERSECT**  
1003 Robt B Ludwick  
Chas S Sanders  
1009 Thos Peel
- HARVEY INTERSECTS**  
1104 Vacant
- GOODWIN INTERSECTS**  
**MATHEWS INTERSECTS**  
**ROMINE — First east of  
Wright, from Springfield  
north to limits**
- 106 Mrs Cecile Wallace  
108 Mrs Ada Castle
- STOUGHTON INTERSECTS**  
202 Mrs Charity Prutsman\*  
Mrs Alice Elder  
Chas A Percival  
204 Frank D Battrell  
206 Earl Wagner  
208 R I Busick
- MAIN INTERSECTS**  
302 Mrs Ruth Richardson  
304 Mrs Clara Osburn  
306 R F Moore  
308 J B Whitten
- CLARK INTERSECTS**  
**UNIVERSITY INTERSECTS**  
504 E G Kaiser\*  
505 S H Irwin
- PARK INTERSECTS**  
601-603 Jas G Casad & Co  
605 Chris Dixon  
608 R A Eaton
- CHURCH INTERSECTS**  
704 Percy Larry (c)  
706 Edgar Hursey  
708 Mrs Laura Barnett (c)
- HILL INTERSECTS**  
808 Wm F Reich\*  
809 Henry Chandler (c)\*
- BESLIN INTERSECTS**  
905 C E Atteberry\*
- DUBLIN INTERSECTS**  
**CHAMPAIGN INTERSECTS**  
**EADS INTERSECTS**  
1205 Grisley Gooseberry (c)  
1207 Dicie Davies (c)
- SAFFER COURT — Runs  
north from Nevada 1/2 block  
between Goodwin and  
Mathews**
- 1 Dr H F Rawlings  
2 W A Steel  
3 Mrs D M Errant  
4 Pembroke H Brown  
5 Lt-Col Geo F N Dailey  
6 Mrs Nellie L Newton  
7 F J Perry
- SPRINGFIELD AV — First  
north of Railroad, from  
Coler west to Wright**
- 705 E B Griffin  
707 Mrs C S Boyd\*  
709 R L Messersmith  
711 Mrs M P Funk
- BUSEY INTERSECTS**  
804 D E Howe\*  
806 Mrs Thos Brownfield\*  
807 M M Kern\*  
809 Sam'l Hanson\*  
810 W M Atwell\*  
811 Mrs M Fahrnkopf\*  
812 H F Tuttle  
813 Thos Parkin\*
- LINCOLN INTERSECTS**  
901 R F Borden  
C W Hippard  
902 J P Madix  
903 Geo Kenna  
904 F E Crump  
905 Mrs Eura N Corray\*  
906 S W Jenkins\*  
907 Mrs F A Wilkinson  
908 Mrs S J Harris\*  
910 Rev O P Ellis  
911 R L Dunn  
912 Free Methodist Church
- BABCOCK INTERSECTS**  
1001 J S Bartholow\*  
1002 G W Lytle\*  
1003 W T Hank\*  
1004 Earl B Lytle  
1005 J B Brown\*  
1006 O C Mittan  
1007 Patrick Lynch\*  
1008 G E Oppy\*  
1009 Miss Jennie Walsh\*  
1010 D E James  
1011 J B Means  
1012 Mrs Josephine Cline\*
- HARVEY INTERSECTS**  
1101 Chas S Carry  
1102 Mrs S E Lockwood\*  
Sam'l Stahl  
W L Goetchius  
1103 Mrs Nina Hadlock  
1104 Geo Fiock  
1105 J E Johnson  
Mrs E M Snider\*  
1106 J B Bennett\*  
1107 James R Wood  
1108 Morris Murphy  
1109 Adam White\*  
1110 Jacob C White\*
- 1111 Chas W Yapp\*  
1112 E C Knight  
1113 W W Yapp\*  
H A Ruche  
1114 Geo W English  
**GOODWIN INTERSECTS**  
1201 Robt C Sheehan  
Wm W Odell  
1202 Wm Pflugmacher  
1203 James M Dunseth\*  
1205 R E Bottenberg  
1206 Vincent White  
1209 Botany Annex U of I  
1210 Agricultural Demonstration  
Service
- MATHEWS INTERSECTS**  
1302 Trinity M E Church  
1304 J A Hamlin\*  
1306 Bethany House (club)  
1308 Thos Fay\*
- ROMINE INTERSECTS**  
**STOUGHTON—Second north  
of Railroad, from McCul-  
lough west to Romine**
- 510 Geo E Riggs\*  
**ORCHARD INTERSECTS**  
602 Elmer F Heater  
604 Geo W Smith  
605 E P Dahlenberg\*  
606 Mrs Mary Kennedy\*  
607 W A Iles  
609 G W White  
610 Edw Montgomery  
611 Mrs Margaret Glasgow  
612 P C Wisthuff  
613 Wm C Sporleder\*
- COLER INTERSECTS**  
701 Wm B Stevens\*  
703 James J Wells  
705 Miss Addie Toy\*  
Miss Carrie Toy\*  
706 R P Hoelscher  
707 Fred M Toy\*  
708 W C Surbaugh\*  
709 Mrs Malinda J Corlis\*  
710 Clint R Crump  
711 A J Sharp\*  
712 C H Dahlenburg
- BUSEY INTERSECTS**  
806 Jesse E Murdock\*  
808 Mrs Emma Burns  
809 R R Breckenridge  
810 Robert Schmidt  
811 Mrs Nora Clester  
812 Mrs H H Mahorney\*  
814 C A Lentz
- LINCOLN INTERSECTS**  
901 L D Henderson  
902 Mrs Luella Burton (c)\*  
903 Mrs Addie Glenn  
904 Ernest H Scott (c)\*  
905 Sam'l R Foster  
906 Fritz Cagann  
907 Wm E Buchanan\*  
908 Jos E Davis\*  
909 J J Houlihan  
910 S C Reed
- BABCOCK INTERSECTS**  
1001 Thos J Corkey  
1002 J D Foster  
1003 Thos W Long\*  
1004 Guy Fox\*  
1005 Mrs Lucinda Dawson\*  
Wm G Dawson  
1006 S G Pursell  
1008 Vacant  
1009 Fred T Langhoff\*  
1010 T E Richards\*  
1011 Ed B Williams  
1012 J W Cheever
- HARVEY INTERSECTS**  
1101 Oren C McMillin\*  
1102 P S Jeffers\*  
1104 J H Ernest\*  
1105 Henry A Lucalett  
1106 C W Graves\*

- 1109 Hiram Curl\*  
 1110 B Frank English\*  
 1111 Frank Nolen  
 1112 Henry E Nichols  
**GOODWIN INTERSECTS**  
 1201 Sell Hamlin  
 1203 Mrs Eima Sperry\*  
 1204 Wm F Gross  
 1206 W P Doyle  
 1207 C L Ellis\*  
 1208 Clyde Hamlin  
 1210 A H Havard\*  
 1212 Snyder  
**MATHEWS INTERSECTS**  
 1301 A B Hill  
 1302 Mrs Velma Roberts  
   H W Stinson  
 1303 Vacant  
 1304 Mrs Emma Harmon\*  
 1305 Ivory Williams (c)\*  
 1306 Geo Toy\*  
 1307 Wm L Haines  
 1308 E G Ray  
 1310 R L Wright  
**SYCAMORE—In Barr's Add,**  
**first east of Gravel rd, from**  
**Park north two blocks**  
**UNIVERSITY AV — Fifth**  
**north of Railroad, from**  
**Race west to Wright**  
 202 Mrs Dan'l McCoy\*  
 203 Mrs Margaret McKenzie\*  
   D W Kennedy  
 204 A E McKenzie\*  
 205 W S Goodspeed\*  
 206 Mrs Laura McGraw\*  
 209 Leal Park  
**LAKE INTERSECTS**  
 306 J W Vedder\*  
 308 John Hashagen\*  
**CENTRAL INTERSECTS**  
 402 O M Hunt\*  
 404 J M Fry\*  
 406 W A Mullin\*  
 408 Ernest Miller  
 410 Miles Clements  
 412 Miss Mary Cramer\*  
 414 W E Coffin\*  
**WEST INTERSECTS**  
 502 Mrs M J Mathews\*  
 504 H J Walker  
 506 Mrs Allie Boswell  
 508 Alonza Burnett  
 509 N W Corbin\*  
 510 T H Drake  
 511 H B Edwards  
 511-A Wm R Boswell  
 513 Wm H Oats  
 515 Chas Brash\*  
**ORCHARD INTERSECTS**  
 601 N G Hinkle\*  
 602 Arthur Bush  
 603 Lon V Palmer\*  
 605 L A Wahl  
 607 R H Snyder\*  
**COLER INTERSECTS**  
 701 J H Huffer  
 701½ R H Smith  
 702 W W Schwert\*  
 703 Jacob Schmitt\*  
 704 Wm N Beverlin\*  
 705 F J Schmidt\*  
 707 W S Rice\*  
 708 J W Hays\*  
 711 S E Bunting  
**BUSEY INTERSECTS**  
 801 Mrs Elizabeth Reading  
 802 H C Horton\*  
 803 Geo Mattingly  
 804 G W Holmes\*  
 805 Mrs Isabelle Dodge  
 806 R B Rhoads  
 808 A D Wise\*  
 814 Wm Fiscus\*  
**LINCOLN INTERSECTS**  
 902-904 Wagner & Sons  
 903 Mrs Margaret Dickerson\*  
 905 Wm H Hawley\*  
 908 Nora Brumm  
 910 O J Sexton  
 912 Mrs Oriena Kennedy  
   Jos A Munson  
**BABCOCK INTERSECTS**  
 1001 Pressley A Glenn  
 1002 Frank Alexander  
 1003 Clifford E Dalton  
 1004 Sidney Patton  
 1004-A F W Pittman Jr  
 1005 Emerson H Patton\*  
 1006 Geo Turner\*  
 1007 Eddie N De Atley\*  
 1008 W J Marr\*  
 1009 Jas A Thornton  
 1010 R O Weeks\*  
 1011 John Weiss\*  
 1012 G W Hartman  
 1014 Claude Spiker  
 Mrs Martha Marshall\*  
**HARVEY INTERSECTS**  
 1101 Geo Hauersperger\*  
 1102 H G Ebert\*  
 1103 Vacant  
 1104 Henry Jacque\*  
 1105 Fred Zipprott\*  
 1106 O C Parmely\*  
 1107 Adolph Langhof\*  
 1108 Martin Marr\*  
 1109 Wm J Langhof\*  
 1110 H C Evert\*  
 1111 Walter Warfel  
 1112 G W Stipes\*  
 1113 John V Henderson  
**GOODWIN INTERSECTS**  
 1203 John E Curts  
 1204 S N Copeland\*  
   Geo Hardy  
 1205 Lindsley S Bennett  
 1206 R E Kuster  
 1207 Ora P Smith\*  
 1208 Mrs Louisa Green  
 1209 John F Hannah\*  
 1210 Wm A Needham\*  
 1211 Elza Hawn  
 1212 Austin Cain\*  
**MATHEWS INTERSECTS**  
 1301 Nicholas N Leischner\*  
 1302 I M Kuder  
 1303 Estella Walworth  
 1305 Mrs Nannie Bullock\*  
 1306 Mrs A C Hayward\*  
 1307 Thos F McCafferty\*  
 1308 Jos Downing\*  
 1310 Mrs Lina Harnack\*  
 1312 Wm Guynn  
 1314 C T Mooday\*  
**ROMINE INTERSECTS**  
 1402 W T Good\*  
 1404 E A Schreiber\*  
 1406 T J Gallivan\*  
 1408 Mrs F T Evans\*  
 1410 Mrs C M Case\*  
 1412 Mrs Anna Hullinger  
**URBANA AV (North)—Third**  
**east of Market, from Main**  
**north to Water**  
 104 Mrs Mabel Ewalt  
   Mrs Mary Markle\*  
 106 Earl Mackey\*  
 106½ Louis Stipes\*  
 108 G W Stipes\*  
**URBANA AV (South)—3rd**  
**east of Market, from**  
**Main south to**  
**Oregon**  
 103 Mrs Caroline Peek\*  
 105 Mrs Alice Akers\*  
 107 H A Hughes  
**ELM INTERSECTS**  
 204 J H Morse  
**GREEN INTERSECTS**  
 305 W A Walter  
 305½ O F Kennedy  
**HIGH INTERSECTS**  
 401 H C Howard\*  
 402 Geo Stamp\*  
 403 John McGinnis  
 405 J F Conn  
 404 Tad L Jordan\*  
**ILLINOIS INTERSECTS**  
 502 Mrs Eliza Pittman\*  
 503 C M Bell  
 504 Geo F De Wolf  
 505 A D Wright\*  
 506 J I Butler\*  
 507 A A Bruner\*  
 508 E W Smith\*  
**CALIFORNIA INTERSECTS**  
 601 Jas Keegan\*  
 602 Oliver Collins  
 603 C R Akers  
 605 Clarence Collins  
 607 Thos C Irvin (c)\*  
 608 Chas F Medrow\*  
**VERMONT—14th south of**  
**Railroad, from Race to**  
**Orchard**  
**VINE (North) Second east of**  
**Market, from Main north**  
**to Water**  
 104 W L Roots  
 106 Mrs Elizabeth Mullen\*  
 108 Geo W Fryer  
**VINE (South)—Second east**  
**of Market, from Main**  
**south to Washington**  
 105 Jas Carleton  
 108 Henry Wyninger  
**ELM INTERSECTS**  
 204 C E Paris  
 206 W H Hill\*  
**GREEN INTERSECTS**  
 302 L C Rosenbury\*  
 303 J H Apperson\*  
 304 B R Brooks  
 305 Emmet Davis  
 306 G W Schuck  
 307 Gerd Colman  
 308 Frank L Grubbs\*  
**HIGH INTERSECTS**  
 402 W L Bennett\*  
 404 S T Oburn\*  
 405 J H Lott  
 406 Vacant  
**ILLINOIS INTERSECTS**  
 502 R C Lindsey\*  
 504 W E Bean  
 506 H E Palmer  
 508 R I Birdsell  
**CALIFORNIA INTERSECTS**  
 602 H J Van Derbeck\*  
 604 F H Birdsell  
 608 J H Newcomb\*  
**OREGON INTERSECTS**  
 702 Mrs Martha Duncan\*  
   Ora Duncan  
 704 Isaac Hart  
 705 J M Seth\*  
 706 C A Stanley  
 707 E J Howser\*  
 708 A J Dyson\*  
 709 John Tackett  
 710 Mrs Mary Ruchman\*  
 712 Thos Byland  
 713 Vacant  
 801 B F Swartz\*  
 802 Mrs Jane Gault\*  
 804 G W Exton\*  
 806 Hiram Scaff  
 810 Mrs Nellie Cherry\*  
   Henry Last  
 912 P B Hudson  
 1102 J W Swartz\*  
 1202 Mrs Amanda Taylor\*

**WABASH AV—Continuation**of Johnson av, south  
from Oregon

- 703 T M McGrath\*  
704 J S Lane\*  
705 J D Phillips\*  
707 Rolla Rose\*  
709 Wm T Fulton\*  
711 Vacant  
713 Mrs Mary Donovan\*  
714 Oscar Stewart

**WALNUT (North) — First  
east of Market, from  
Main north to Water****WALNUT (South) — First  
east of Market, from Main  
south to Washington****EIM INTERSECTS**

- 203 I M Holland\*  
205 J B Frankenberger\*  
206 Mrs H W Sims\*  
Henry Bialeschki  
John Hughes

**GREEN INTERSECTS**

- 303 Sam'l E Mills\*  
304 A W Snyder  
305 J A Green  
306 Everett Simonton  
308 W A Jones

**HIGH INTERSECTS**

- 404 Miss Belle Thompson

**ILLINOIS INTERSECTS**

- 503 J W King  
505 Wm Wascher\*

**CALIFORNIA INTERSECTS**

- 601 W J Campbell  
602 Vacant

- 603 E L Lillard\*  
604 J T Rice

- 605 N O Mesnard

**OREGON INTERSECTS**

- 702 Vacant  
706 L E Gudgel\*  
708 H J Gschwend\*  
710 Emma Bruder  
712 A M Paul  
713 M S Stivers\*  
715 I A Gudgel\*

**WASHINGTON (East)—8th**south of Main, from Mar-  
ket east to Vine

- 101 Henry De Young\*  
108 Ralph Pritchard

**WALNUT INTERSECTS**

- 201 Mrs Sarah Pell\*  
207 Geo F Zimmerman\*

**WASHINGTON BLVD (west)**—Eighth south of Railroad,  
from Market west to  
Busey

- 103 Jas R Pell\*  
106 Louis Creiger\*  
108 F E Gibson\*  
109 Mrs Minnie McClellan\*  
111 Geo Charles\*  
113 Roy J Charles\*  
115 Chas Creek\*

**RACE INTERSECTS**

- 201 Elmer Ealey\*  
205 J W Miller\*  
206 Edwin S Sperling\*  
207 Dan L Christopher\*  
208 J D Smith\*  
209 A R Knight\*  
210 S H Gates  
212 C C Weeks  
A H Ernest\*

**BROAD INTERSECTS**

- 301 Terence T Quirke\*  
306 H F Gleason\*  
307 Mrs Jane W Putnam  
308 Jas E Armstrong  
309 Rev Wm C Ross\*  
310 Frank W Pittman\*

**BIRCH INTERSECTS**

- 401 Glenn Collison  
403 A G Guard  
405 C L Porter\*

**MCCULLOUGH INTERSECTS**

- 501 R A Root  
503 F W Sieche  
509 D M Allison

**ORCHARD INTERSECTS**

- 601 Mrs Nettie Gardner\*  
603 H R Stanford\*  
605 C H Woolbert  
607 Bert Gudgel  
609 S W Foor\*  
614 John Henderson\*

**COLER INTERSECTS**

- 701 C W Nuckolls\*  
H T Schumacker  
702 Arthur B Coble\*

- 703 Robt L Dunlap\*  
707 John McGehee\*

- 708 W G Hale\*  
709 W H Rayner

- 710 Vacant  
711 Mrs Anna Dustin\*

- 712 Vacant  
713 W Elmer Eckblow

- 715 W S Monroe

**WATER (East)—First north**of Main, from Market east  
to Urbana and from  
Lynn to limits**HIGH INTERSECTS**

- 401 W J Johnson\*  
403 Alexander Akers  
405 Mrs Sarah E Powell\*  
406 A W Archdeacon  
407 Mrs A M Courtney\*

**105 Kirby Auto Co**

- (repair shop)  
106 Vacant

- 107 Chas Cady  
108 U L H & P Co Power Plant

**WALNUT INTERSECTS**

- 201 Harry Gross\*  
202 Jerry Mitchell (c)  
203 Vacant  
204 Vacant

- 205 Leonard Williams  
207 Vance Wise\*

- 209 Herschell Williams

**VINE INTERSECTS**

- 308 Stephen Roberts\*  
312 Jno Justice  
402 J M Liggett\*  
404 Barney Wolf

**LYNN INTERSECTS**

- 903 C D Crawford  
904 John Peters  
905 Chas Quinton  
906 Frank McBee\*  
907 J L Grigsby\*  
908 C B Phillips\*  
909 Wm McCollum  
910 L E Clark\*  
910½ Wm Stanley  
911 Harry Swearingen  
912 F M Groff  
913 Jess H Steward  
914 Peter Martens\*  
916 G M Johnson\*  
918 Nathan H Wells

**COTTAGE GROVE****SECTS**

- 1001 D L Butts  
1002 James Matingly  
1003 W M Fulton  
1006 Mrs Stella Michaels  
1008 Vacant

- 1010 Jas McCloud  
1012 C C Hensley

**POPULAR INTERSECTS****WATER (West)—First north**of Main, from Market  
west to Race

- 117 Harriman Auto Shop  
Urbana Battery Service Sta

- 118 Harry Florence

**WEBBER (North)—Seventh**

east of Market, from

Main north of Big 4

- 106 Wm Nation  
107 J B Massey  
108 Vacant  
109 Mrs Amelia Miller\*  
110 Milton Kincart  
112 Homer Kirby  
113 Scott Morris\*  
114 Vacant  
115 Arch Boyd\*  
116 R V M C A  
200 Big 4 Shops

**WEBBER (South) — Seventh**

east of Market, from Main

south to Green and from

High to Oregon

- 106 H R Driver  
109 Webber St Church of Christ  
112-116 Webber School

**ELM INTERSECTS****GREEN INTERSECTS****HIGH INTERSECTS**

- 401 W J Johnson\*  
403 Alexander Akers  
405 Mrs Sarah E Powell\*  
406 A W Archdeacon  
407 Mrs A M Courtney\*

- 501 Vacant  
505 Chas Craiger  
506 Fred A Smith

**ILLINOIS INTERSECTS****CALIFORNIA INTERSECTS**

- 605 Williams Bros

**WEST—Third west of Mar-**

ket, from Main north to

Big 4 and from Uni-

versity to Park

- 202 L V Klingelhoffer  
204 Mrs Dorothy Elder\*  
206 W H Beckwith\*  
208 Jack Caldwell\*  
210 T M Boone\*  
Mrs A Ingle  
212 J R Mallock\*  
501 Solomon Chavours (c)

**WOOD—Second west of Mar-**

ket, from Locust to Griggs

- 200 David Becker  
204 Fred Wilson

**WRIGHT (North)—Dividing**

line between Urbana and

Champaign, from Rail-

road north to limits

- 506 Vacant  
606 V F Nichols  
608 G A Swenson  
704 B O Satterfield  
706 Frank Irvine  
1206 John Doherty\*

**WRIGHT (South)—Dividing**

line between Urbana and

Champaign, from Rail-

road south to limits

# Changed Numbers

A list of house numbers that have been changed in the City of Urbana, the left column representing the new official number and the right column the old number. N (North), S (South), E (East), W (West). \*Indicates that the house has been changed from one street to another, see end of this list.

|              |       |                   |      |              |       |
|--------------|-------|-------------------|------|--------------|-------|
| NEW          | OLD   | NEW               | OLD  | NEW          | OLD   |
| ANDERSON (S) |       | 404               | 608  | 1111         | 1011  |
| 409          | 407   | 410               | 614  | 1112         | 1010  |
| BABCOCK (N)  |       | 504               | 804  | 1113         | 1013  |
| 101          | 403 s | 601               | 901  | 1114         | 1012  |
| 105          | 203 s | 602               | 902  | 1115         | 1015  |
| 204          | 106 s | 603               | 903  | 1116         | 1014  |
| 205          | 105 s | 604               | 904  | 1118         | 1016  |
| 206          | 104 s | 605               | 905  | 1201         | 1101  |
| 405          | 205 n | 703               | 903  | 1203         | 1101½ |
| BABCOCK (S)  |       | 804               | 1104 | 1207         | 1105  |
| 101          | 501   | 809               | 1109 | 1208         | 1106  |
| 105          | 505   | 901               | 1201 | 1209         | 1109  |
| 107          | 507   | 903               | 1203 | CENTRAL AV   |       |
| 109          | 509   | 1010              | 1310 | 203          | 103   |
| 201          | 511   | CARLE AV          |      | 205          | 105   |
| BERKLEY      |       | 1204              | 1104 | 207          | 107   |
| 1001         | 703   | CALIFORNIA AV (E) |      | 209          | 109   |
| 1005         | 707   | 211               | 209½ | 210          | 110   |
| 1107         | 821   | 806               | 804½ | 211          | 111   |
| BIRCH        |       | 808               | 806  | 212          | 112   |
| 104          | 204   | 810               | 806½ | 213          | 113   |
| 107          | 207   | 812               | 810  | CLARK        |       |
| BROAD        |       | CALIFORNIA AV (W) |      | 1113         | 1111½ |
| 103          | 303   | 710               | 708  | 1207         | 1205½ |
| BUSEY AV (N) |       | 714               | 712  | 1209         | 1207  |
| 103          | *     | 903               | 901½ | 1211         | 1209  |
| 106          | 204 s | 905               | 903  | 1213         | 1211  |
| 107          | 203 s | 907               | 905  | COLER AV (N) |       |
| 205          | 105 s | 907½              | 905  | 102          | 206 s |
| 206          | 106 s | 908               | 906½ | 103          | 301 s |
| 509          | *     | 909               | 907  | 203          | 107 s |
| 607          | 407 n | 910               | 908  | 205          | 105 s |
| 701          | 501 n | 912               | 910  | 306          | 104 n |
| 703          | 503 n | 1001              | 909  | 307          | 103 n |
| 705          | 505 n | 1002              | 910½ | 307          | 103 n |
| 707          | 507 n | 1003              | 911  | 308          | 106 n |
| 708          | 502 n | 1004              | 912  | 309          | 105 n |
| 710          | 504 n | 1005              | 913  | 310          | 108 n |
| 712          | 506 n | 1006              | 914  | 405          | 205 n |
| 802          | 508 n | and               | 914½ | 510          | 306 n |
| 804          | 510 n | 1007              | 915  | 705          | 505 n |
| 806          | 512 n | 1009              | 917  | 706          | 506 n |
| 810          | 516 n | 1010              | 916  | 707          | 507 n |
| BUSEY AV (S) |       | 1011              | 1001 | 802          | 514 n |
| 102          | 402   | 1102              | 1002 | 804          | 516 n |
| 103          | 403   | 1103              | 1003 | 806          | 518 n |
| 201          | 501   | 1104              | 1004 | 809          | 519 n |
| 304          | 604   | 1105              | 1005 | 810          | 520 n |
| 305          | 605   | 1106              | 1004 | 907          | 607 n |
| 307          | 607   | 1108              | 1006 | COLER AV (S) |       |
| 401          | 609   | 1109              | 1009 | 101          | 401   |
| 402          | 606   | 1110              | 1008 | 106          | 406   |

| NEW            | OLD   | NEW           | OLD   | NEW          | OLD   |
|----------------|-------|---------------|-------|--------------|-------|
| 201            | 501   | 606           | 806   | HARVEY (N)   |       |
| 203            | 503   | 704           | 904   | 205          | 103 s |
| 309            | 609   | 705           | 915   | 304          | 104 n |
| 312            | 612   | 706           | 906   | 403          | 203 n |
| 401            | 701   |               |       | 404          | 204 n |
| 403            | 703   | GREEN (E)     |       | HARVEY (S)   |       |
| 505            | 805   | 108           | 106½  | 104          | 504   |
| 605            | 905   | 110           | 108   | 106          | 506   |
| 805            | 1105  | 709           | 715   | 110          | 508   |
| 806            | 1106  | 804           | 802½  | HIGH (W)     |       |
|                |       | 806           | 804   | 508          | 506½  |
| COTTAGE GROVE  |       | 807           | 805½  | 510          | 508   |
| AV (S)         |       | 809           | 807   | 512          | 510   |
| 104            | 102½  | GREEN (W)     |       | 514          | 512   |
| 106            | 114   | 107           | 103   | 606          | 604   |
| 108            | 206   | 108           | 106   | HILL         |       |
| 110            | 208   | 109           | 103   | 1002         | 914   |
| 202            | 112   | 110           | 108   | 1004         | 916   |
| 204            | 212   | 204           | 202½  | ILLINOIS (E) |       |
| 205            | 215   | 206           | 204   | 206          | 204½  |
| 206            | 214   | 208           | 206   | 208          | 206   |
| 207            | 217   | 210           | 208   | 507          | 505½  |
| 208            | 216   | 214           | 212   | 509          | 507   |
| 209            | 219   | 803           | 801   | ILLINOIS (W) |       |
| 210            | 218   | 903           | 901½  | 211          | 209½  |
| 212            | 220   | 905           | 903   | 213          | 211   |
| 214            | 222   | 907           | 905   | 300          | 302   |
| DIVISION       |       | 911           | 907   | 302          | 302½  |
| 1001           | 701   | 1001          | 909   | 306          | 304½  |
| 1003           | 703   | 1002          | 910   | 308          | 306   |
| 1009           | 709   | 1003          | 911   | 309          | 307½  |
| DOUGLAS AV     |       | 1004          | 912   | 310          | 308   |
| 1005           | 1003  | 1005          | 915   | 311          | 309   |
| ELM (E)        |       | 1006          | 914   | 313          | 311   |
| 808            | *     | 1008          | 916   | 700          | 702   |
| GARFIELD AV    |       | 1009          | 917   | 711          | 709½  |
| 1004           | 1010  | 1010          | 918   | 713          | 711   |
| 1006           | 1010½ | 1011          | 919   | 908          | 906   |
| GOODWIN AV (N) |       | 1012          | 920   | 912          | 908   |
| 201            | *     | 1013          | 921   | 1000         | 910   |
| 203            | 105s  | 1101          | 923   | 1001         | 911   |
| 207            | 103 s | 1102          | 922   | 1002         | 912   |
| 305            | 105 n | 1103          | 925   | 1003         | 913   |
| 505            | 305 n | 1105          | 927   | 1006         | 914   |
| 705            | 505 n | 1108          | 926   | 1007         | 915   |
| 708            | 508 n | 1109          | 931   | 1008         | 916   |
| 710            | 510 n | 1112          | 928   | 1010         | 918   |
| 1009           | *     | 1114          | 930   | 1011         | 917   |
| 1109           | *     | 1202          | 1002  | 1101         | 1001  |
| 1202           | 1000  | 1204          | 1004  | 1102         | 920   |
| 1204           | 1004  | 1206          | 1006  | 1103         | 1003  |
| 1206           | 1012  | 1209          | 1005  | 1104         | 922   |
| 1208           | 1100  | 1210          | 1006½ | 1105         | 1005  |
| GOODWIN AV (S) |       | 1212          | 1008  | 1106         | 924   |
| 102            | 502   | 1213          | 1007  | 1107         | 1007  |
| 104            | 502½  | 1214          | 1010  | 1108         | 926   |
| 106            | 504   | GREGORY PL.   |       | 1109         | 1009  |
| 110            | 506   | 505           | 705   | 1110         | 928   |
| 201            | 507   | 506           | 706   | 1111         | 1011  |
| 203            | 511   | 606           | 806   | 1112         | 930   |
| 204            | 510   | 703           | 903   | 1113         | 1013  |
| 504            | 704   | 704           | 904   | 1114         | 932   |
| 508            | 708   | 705           | 905   | 1115         | 1015  |
| 509            | 709   | 706           | 906   | 1116         | 934   |
| 511            | 709   | 707           | 907   | 1117         | 1017  |
| 513            | 709   | GROSSBACK PL. |       | 1118         | 936   |
| 605            | 805   | 102           | 202   |              |       |

|                |       |                |       |                |       |
|----------------|-------|----------------|-------|----------------|-------|
| NEW            | OLD   | NEW            | OLD   | NEW            | OLD   |
| 1203           | 1103  | 1208           | 1308  | MAIN (W)       |       |
| 1206           | 1104  | 1210           | 1310  | 403            | 401½  |
| 1208           | 1106  | LYNN (S)       |       | 405            | 403   |
| 1209           | 1107  | 108            | 106½  | 407            | 403½  |
| 1210           | 1108  | 110            | 108   | 409            | 403   |
| INDIANA AV     |       | 112            | 110   | 411            | 405   |
| 701            | 609   | 114            | 112   | 413            | 407   |
| 703            | 611   | 201            | 113   | 415            | 409   |
| 704            | 612   | 203            | 115   | 417            | 409½  |
| 705            | 701   | 204            | 116   | 419            | 411   |
| 707            | 703   | 204-A          | 116½  | 503            | 501½  |
| 708            | 702   | 205            | 117   | 505            | 503   |
| 711            | 707   | 206            | 118   | 507            | 505   |
| 715            | 711   | 209            | 119   | 511            | new   |
| LAKE           |       | 210            | 120   | 909            | 907½  |
| 402            | 302   | McCULLOUGH (N) |       | 911            | 909   |
| 404            | 304   | 101            | 206 s | 1004           | 1004½ |
| 406            | 306   | 103            | 204 s | 1006           | 1004½ |
| 408            | 308   | 105            | 202 s | 1007           | 1005½ |
| 503            | 403   | 108            | 103 s | 1008           | 1006  |
| 504            | 404   | McCULLOUGH (S) |       | 1011           | 1011½ |
| 506            | 406   | 101            | 301   | 1012           | 1010  |
| LINCOLN (N)    |       | 103            | 303   | 1014           | 1010½ |
| 101            | 405 s | 305            | 505   | 1016           | 1012  |
| 301            | 101   | 403            | 603   | 1102-B         | 1102½ |
| 306            | 106   | 404            | 604   | 1207-A         | 1207½ |
| 308            | 108   | MAIN (E)       |       | MARKET (N)     |       |
| 504            | 304   | 608            | 606½  | 403            | 303   |
| 506            | 306   | 702            | 608   | 405            | 305   |
| 602            | 402   | 704            | 610   | 407            | 307   |
| 604            | 404   | 706            | 612   | 409            | 309   |
| 606            | 406   | 708            | 706   | 507            | 407   |
| 701            | 501   | 806            | 804½  | 509            | 409   |
| 702            | 502   | 807            |       | 802            | 514   |
| 703            | 503   | 809            | 807   | 904            | 600   |
| 704            | 504   | 902            | 902½  | 908            | 606   |
| 706            | 506   | 905            | 903   | 910            | 610   |
| 710            | 510   | 907            | 905   | 1002           | 702   |
| 801            | 601   | 909            | 907   | 1112           | 720   |
| 907            | 701   | 1001           | 909   | 1114           | 724   |
| 1001           | 801   | 1002           | 908   | 1301           | 901   |
| LINCOLN AV (S) |       | 1003           | 911   | MARKET (S)     |       |
| 101            | 401   | 1005           | 913   | 305            | 303½  |
| 102            | 402   | 1006           | 910   | MATHEWS (N)    |       |
| 306            | 602   | 1007           | 915   | 208            | 104 s |
| 307            | 603   | 1008           | 910½  | 403            | 203   |
| 308            | 604   | 1009           | 917   | 503            | 303   |
| 309            | 605   | 1010           | 912   | 505            | 305   |
| 401            | 607   | 1101           | 1001  | 506            | 306   |
| 402            | 606   | 1102           | 1002  | 604            | 404   |
| 403            | 609   | 1103           | 1003  | 606            | 406   |
| 404            | 608   | 1105           | 1003½ | 607            | *     |
| 506            | 704   | 1106           | 1006  | 804            | 604   |
| 603            | 803   | 1107           | 1005  | 1005           | 705   |
| 605            | 805   | 1108           | 1008  | 1007           | 707   |
| 607            | 807   | 1109           | 1007  | 1103           | 803   |
| 705            | 905   | 1110           | 1010  | MATHEWS AV (S) |       |
| 706            | 906   | 1111           | 1009  | 204            | 512   |
| 802            | 1002  | 1201           | 1101  | 206            | 512½  |
| 804            | 1004  | 1202           | 1102  | 208            | 514   |
| 808            | 1008  | 1203           | 1103  | 210            | 516   |
| 902            | 1012  | 1206           | 1106  | 306            | 604   |
| 906            | 1014  | 1207           | 1107  | 308            | 606   |
| 910            | 1020  | 1208           | 1108  | 402            | 608   |
| 1002           | 1102  | 1209           | 1109  | 404            | 610   |
| 1204           | 1304  | 1210           | 1110  | 502            | *     |

| NEW         | OLD   | NEW             | OLD   | NEW      | OLD   |
|-------------|-------|-----------------|-------|----------|-------|
| 602         | 802   | 1006            | 1306  | 108      | 204   |
| 606         | 806   | 1008            | 1308  | 110      | 206   |
| 708         | 908   | 1101            | 1401  | 113      | 209   |
| 804         | 1004  | 1103            | 1403  | 114      | 210   |
| MICHIGAN AV |       | 1105            | 1405  | 201      | 211   |
| 502         | 512   | 1106            | 1316  | 203      | 213   |
| 504         | 514   | 1107            | 1407  | 205      | 215   |
| 506         | 516   | 1108            | 1408  | 207      | 217   |
| 510         | 520   | 1109            | 1409  | 208      | 218   |
| 604         | 608   | 1205            | 1505  | 209      | 219   |
| 608         | 612   | OREGON (W)      |       | 211      | 221   |
| 701         | 609   | 700             | 702   | 212      | 222   |
| 702         | 614   | 702             | 702½  | 401      | 313   |
| 704         | 616   | 1001            | 911   | 403      | 315   |
| 705         | 613   | 1002            | 912   | 405      | 317   |
| 706         | 618   | 1003            | 913   | 501      | 401   |
| 709         | 613   | 1004            | 914   | 503      | 403   |
| 710         | 706   | 1005            | 915   | 504      | 404   |
| 712         | 708   | 1006            | 916   | 604      | 612   |
| 714         | 710   | 1007            | 917   | 605      | 613   |
| 715         | 615   | 1008            | 918   | 608      | 616   |
| 716         | 712   | 1101            | 1001  | RACE (N) |       |
| NEVADA      |       | 1102            | 1002  | 401      | 301   |
| 308         | 306½  | 1103            | 1003  | 403      | 303   |
| 712         | 710½  | 1104            | 1004  | 404      | 304   |
| 714         | 712   | 1105            | 1005  | 405      | 305   |
| 714½        | 712   | 1106            | 1006  | 407      | 307   |
| 1001        | 911   | 1107            | 1007  | 409      | 307½  |
| 1002        | 912   | 1108            | 1008  | 410      | 310   |
| 1003        | 913   | 1109            | 1009  | 411      | 309   |
| 1005        | 915   | 1110            | 1010  | 412      | 312   |
| 1006        | 916   | 1111            | 1011  | 413      | 311   |
| 1007        | 917   | 1111-A          | 1011½ | 502      | 402   |
| 1008        | 912   | 1112            | 1012  | 504      | 404   |
| 1009        | 919   | 1113            | 1013  | 506      | 406   |
| 1102        | 1002  | 1114            | 1014  | 508      | 408   |
| 1105        | 1005  | 1115            | 1015  | 509      | 409   |
| 1106        | 1006  | 1116            | 1016  | 510      | 410   |
| 1110        | 1010  | 1117            | 1017  | 512      | 412   |
| and         | 1010½ | 1118            | 1018  | RACE (S) |       |
| 1111        | 1011  | 1201            | 1101  | 308      | 306½  |
| 1113        | 1013  | 1202            | 1102  | 310      | 308   |
| 1116        | 1016  | 1203            | 1103  | 1101     | 1011  |
| 1117        | 1017  | 1204            | 1104  | 1207     | 1107  |
| 1118        | 1018  | 1205            | 1105  | ROMINE   |       |
| 1201        | 1101  | 1206            | 1106  | 106      | *     |
| 1203        | 1103  | 1207            | 1107  | 108      | 202 s |
| 1204        | 1104  | 1210            | 1110  | 202      | 108 s |
| ORCHARD (N) |       | PARK (W)        |       | 204      | 106 s |
| 302         | 102   | 109             | 107½  | 206      | 104 s |
| 305         | 105   | 701             | *     | 302      | 102 n |
| 306         | 104   | 805             | 803   | 304      | 104 n |
| 310         | 106   | 807             | 805   | 306      | 106 n |
| 311         | 107   | 809             | 807   | 308      | 108 n |
| 401         | 201   | 1208            | 1206½ | 504      | 306 n |
| 402         | 202   | 1210            | 1208  | 505      | 305 n |
| 406         | 206   | 1212            | 1210  | 601      | New   |
| 701         | 501   | 1214            | 1212  | 605      | 403 n |
| ORCHARD (S) |       | 1310            | 1308½ | 608      | 412 n |
| 306         | 604   | 1312            | 1310  | 704      | 506 n |
| 307         | 603   | PENNSYLVANIA AV |       | 706      | 508   |
| 904         | 1204  | 702             | 610   | 708      | *     |
| 906         | 1206  | POPLAR (S)      |       | 808      | *     |
| 907         | 1207  | 105             | 201   | 809      | *     |
| 1002        | 1302  | 106             | 202   | 905      | 605   |
| 1004        | 1304  | 107             | 203   | 1205     | 1005  |



|                |             |                        |            |                                              |
|----------------|-------------|------------------------|------------|----------------------------------------------|
| NEW<br>1207    | OLD<br>1007 | NEW<br>WASHINGTON BLVD | OLD<br>207 | BUSEY AV (N)<br>*103 was 801 Springfield av. |
| SPRINGFIELD AV |             | 209                    | 305        | *509 was 801 W. Park.                        |
| 1104           | 1102½       | 301                    | 307        | ELM (E)                                      |
| 1106           | 1104        | 307                    | 309        | *808 was 109½ S. Lynn.                       |
| 1107           | 1105½       | 309                    | 315        | GOODWIN (N)                                  |
| 1108           | 1106        |                        | 317        | *201 was 1202 Stoughton.                     |
| 1109           | 1107        | WEST                   |            | *1009 was 1201 Champaign.                    |
| 1110           | 1108        | 202                    | *          | *1109 was 1201 Eads.                         |
| 1111           | 1109        | 204                    | 104        | MATHEWS (N)                                  |
| 1112           | 1110        | 206                    | 106        | *607 was 1301 Church.                        |
| 1113           | 1111        | 208                    | 108        | MATHEWS AV (S)                               |
| 1114           | 1112        | 210                    | 110        | *502 was 1111 W. Illinois.                   |
| STOUGHTON      |             | 212                    | 112        | PARK (W)                                     |
| 1112           | 1010½       | 509                    | *          | *701 was 307 N. Coler.                       |
| 1304           | 1302½       | WRIGHT (N)             |            | ROMINE                                       |
| 1306           | 1304        | 506                    | 306        | *106 was 1310 Springfield.                   |
| 1308           | 1306        | 606                    | 406        | *708 was 1309 Hill                           |
| 1310           | 1308        | 608                    | 408        | *808 was 1309 Beslin.                        |
| UNIVERSITY AV  |             | 704                    | 504        | *809 was 501 W. Park.                        |
| 203            | 203½        | 706                    | 506        | WEST                                         |
| 511-A          | 511½        | 1206                   | 1006       | *202 was 408 W. Main.                        |
| 1004-A         | 1004½       |                        |            | *509 was 501 W. Park.                        |

# Champaign-Urbana

## RURAL ROUTES

Giving the heads of families and wives names, in parenthesis, followed by the route number, (C) for Champaign P. O. and (U) for Urbana P. O.

|                                  |                                |                               |
|----------------------------------|--------------------------------|-------------------------------|
| <b>A</b>                         | Bailey J D Mrs 1 C             | Bickers Luther (Mary) 4 C     |
| Abrams Mille Mrs 1 C             | Baker E C 5 C                  | Bingham A B (Marion T) 6 C    |
| Abrams Sam H (Lena) 1 C          | Baker Fina Mrs 5 C             | Bireley Arthur (Gertrude) 5 U |
| Adams Minnie W 2 C               | Baker R R (Ethel) 3 U          | Bireley Frank (Mae) 1 U       |
| Aeledge Chas (India) 1 U         | Barber John (May) 1 C          | Bishop Ira (Doshie) 2 U       |
| Alagna Sam 3 C                   | Barham J (Lue) 3 U             | Blaine S Wilson (Erma) 1 C    |
| Albertson J C (Fannie) 1 U       | Barnhart Herbert (Jessie) 4 U  | Blan W (Lora) 6 C             |
| Allen Chas M (Monta) 4 C         | Barnhart H T (Vivian) 3 U      | Block Catherine 2 C           |
| Allen Henry 4 C                  | Barrett Harriett Mrs 4 C       | Boak Jno (Mary) 1 C           |
| Allen W W (Kate M) 4 C           | Barrett L D (Jane) 4 C         | Boas F E (Susan) 1 C          |
| Alexander E E (Emily) 5 C        | Bartell Bart (Wilma) 2 U       | Boling Bruce H (Bertha) 5 C   |
| Allman J L (Effie) 2 U           | Bassett Frank C (Bertha M) 5 C | Borham Jno (Lou) 1 C          |
| Alpers C F (Ethel) 2 C           | Bassett R H (Ethel) 6 C        | Bothwell D C (Ethel) 5 U      |
| Alsip L P Mrs 6 C                | Bates Harriet A 2 C            | Bowen R (Edith) 3 U           |
| Ambrose Edward B 2 C             | Baylor Roscoe (Marie) 2 U      | Boyd Archie (Nellie M) 4 C    |
| Anderson C A (Edith) 1 C         | Beals Beatrice 2 C             | Bradley C H Mrs 4 C           |
| Anderson C G (Goldie) 4 U        | Beasley C A 2 C                | Bradley Dan 4 C               |
| Anderson Fred (Geneva) 6 C       | Beck D R (Agnes) 4 U           | Bradley Neal (Jessie) 5 U     |
| Anderson Joshua C (Myrtle Z) 2 C | Bell Chas L (Lillian D) 1 C    | Bratton Walter (Cora) 1 U     |
| Apperson F L (Viola) 5 U         | Bell Earl A (Erma Z) 2 C       | Breen Eva Mrs 6 C             |
| Apperson Virgil (Alice) 2 U      | Bell J F 4 U                   | Breen Jas (Anna) 6 C          |
| Apperson W V (Lottie) 2 U        | Bell Margaret Mrs 1 C          | Bretzlaff E C (Ola) 3 U       |
| Arbuckle H A 5 C                 | Bell Sam F (Sarah) 1 C         | Broadstreet W K (Bertha) 5 U  |
| Arbuckle Russell (Nellie) 1 C    | Benson Geo (Maggie) 3 C        | Brooks Jas H (Elizabeth) 4 U  |
| Archdeacon Thos 4 U              | Bensyl Amanda 5 U              | Brown A J 2 C                 |
| Arie Chas (Agnes) 5 U            | Berbaum Albert (Mary) 1 C      | Brown Frank (Iella) 6 C       |
| Arie Ed (Elizabeth) 4 U          | Berbaum Esther Mrs 1 C         | Brown Franklin L (Ella) 3 C   |
| Aeledge Dave 1 U                 | Berbaum Fredericka Mrs 1 C     | Brown M (Ruth) 3 U            |
| Armstrong W E (Blanch) 3 C       | Berry Rachel Mrs 6 C           | Brown R L 2 U                 |
| Ater Frank (Emma) 1 U            | Besore D B (Luella) 3 U        | Brown U P 2 U                 |
| <b>B</b>                         | Besore G G (Alice) 3 U         | Brownfield John (Leona) 2 U   |
| Bagley Jesse 5 U                 | Besore I H (Grace) 2 U         | Brownfield M M (Rachel) 5 U   |
| Bagley W M 5 U                   | Bevis Wm (Edith) 1 U           | Brownfield Paul R (Olive) 5 C |
|                                  | Bickel Carl (Letha) 2 C        | Brownfield Roy (Minnie) 2 U   |

- Brownfield Sallie Mrs 4 C  
 Brownfield Wiley (Irene) 4 C  
 Browning G H 2 U  
 Brumley Addie B 2 C  
 Bryan Earl (Myrtle) 2 U  
 Bryant Edgar (Belle) 4 C  
 Bryant Iva 3 C  
 Buckler E I (Rosa) 1 C  
 Buhs Ed 4 U  
 Buhs Fred 4 U  
 Buhs H H 4 U  
 Buhs J C 4 U  
 Buhs Sophia 4 U  
 Bullock Fannie D 2 C  
 Bullock Thad D 2 C  
 Burgin Jas A (Hattie) 6 C  
 Burgin Lee (Lula) 6 C  
 Burley J S (Edith) 3 U  
 Burnett Anna 1 U  
 Burnett Frank (Susie) 1 U  
 Burnett Walter G (Essie) 1 U  
 Burr Eugene C (Minnie) 4 U  
 Burwash Louis S 2 C  
 Busey Allen (Iva M) 1 U  
 Butler Martha 4 U  
 Busey Maud Mrs 5 C  
 Busey M C (Arthana) 5 C  
 Butlin G R (Muriel) 3 U  
 Byard R (Goldie) 3 U
- C**
- Cacippip Petra (Calgara) 6 C  
 Cade Doris 1 C  
 Cagliinia Dominick 6 C  
 Cain Eppa (Lou R) 3 C  
 Caldwell A E 4 U  
 Campbell Allie 2 C  
 Campbell Wm (Clara) 4 C  
 Canady Neil (Clara) 4 C  
 Cardiff Albert (Pearl) 2 U  
 Carpenter Wm (Myrtle) 4 C  
 Cass E (Isabelle) 5 U  
 Cavanaugh J W (Margaret) 2 U  
 Chambers R M (Maggie) 1 U  
 Chatfield Ray 2 C  
 Cherrie Nellie 4 U  
 Chester Jas M 2 C  
 Chester T P 2 C  
 Christians Chris (Christine) 1 U  
 Church Jno W (Sarah) 5 C  
 Clancy Elizabeth Mrs 1 C  
 Clancy Margaret Mrs 1 C  
 Clancy Thos 1 C  
 Clapper Ray S (Merle) 3 C  
 Clark Dora B 2 C  
 Clark G W (Mary) 4 U  
 Clark Walter L 2 C  
 Clarke Herbert 6 C  
 Clegg T E (Susie) 1 U  
 Clements Jas (Kate) 2 U  
 Clements Leonard 5 C  
 Clements Sam (Sadie) 5 U  
 Clock J Frank (Nellie) 1 C  
 Cole R D (Jennie) 5 U  
 Cole H (Emma) 3 U  
 Coleman Chas E (Crystu) 6 C  
 Coleman John (Laura) 1 U  
 Collins Agnes C 2 C  
 Collins Conda (Minnie) 2 U  
 Collins C N 2 C  
 Collins F N 2 C  
 Collins Hazel Mrs 4 C  
 Collins Mary 2 C  
 Collins W J (Ella) 4 C  
 Combest W P (Julia) 5 U  
 Combs Ray (Bessie) 6 C  
 Compton Arthur (May) 6 C  
 Conerty Carrie 2 U  
 Connelly J 3 U  
 Conrad Chas (Laura) 5 U  
 Cook Ed (Marguerite) 1 U  
 Cook John (Bertie) 2 U  
 Cook Jos G (Jessie) 5 C  
 Cooke Jno W (Mary E) 5 C  
 Coon C G (Flossie) 2 U  
 Coon Leah 4 C  
 Cordray J D (Ida) 5 U  
 Corray A I (Helen) 1 U  
 Corray Geo D (Clara) 2 U
- Corray Harmon (Elizabeth) 5 U  
 Corry Ray (Lillie) 6 C  
 Corson J B (Ella) 2 U  
 Corum L A (Nellie) 1 C  
 Courson Fred (Ruby) 2 C  
 Cover John (Unis) 2 U  
 Cox Elvin (Lessie) 2 U  
 Cox H W (Anna) 1 U  
 Crafts Geo (Hazel) 6 C  
 Crawley Cynthia Mrs 4 C  
 Crawley Omer (Edith) 4 C  
 Crinch Jim (Ethel) 4 C  
 Crist Abraham (Mary) 1 C  
 Crist Hiram (Prudey) 1 C  
 Critzer C W (Elizabeth) 5 U  
 Crowley Lee (Pearly) 5 C  
 Crusier Herman (Etta) 5 C  
 Cunningham Geo (Ella) 1 C  
 Cunningham May Mrs 5 C  
 Cunningham R F (Mary) 5 U  
 Curtis Elmer 2 C  
 Curtis Eugene 2 C  
 Curtis Geo F 1 C
- D**
- Dabney Oshel W Mrs 5 C  
 Dabney Robt C 5 C  
 Dadey Edw J (Anna M) 1 C  
 Dailey E D (Ella) 6 C  
 Dallahan Julia Mrs 3 C  
 Daugherty Chas F (Minnie) 1 C  
 Davis Ed (Minnie) 2 U  
 Davis Helen 1 2 C  
 Davis Wiley (Leota) 3 C  
 Day Sam J (Bell) 1 C  
 Decker Wm (Della) 5 C  
 Deffenbaugh Alva (Clara) 4 C  
 Deffenbaugh Floyd (Alice) 4 C  
 Deffenbaugh Hobart (Marjorie) 4 C  
 Depuy C D (Nancy) 4 U  
 Dickason Lee (Mable) 4 U  
 Dickerson Fred (Mildred) 3 C  
 Dickerson R 4 C  
 Dillingham Marion (Agnes) 6 C  
 Dillings Clyde 5 C  
 Dillman Emmitt (Dollie) 2 U  
 Dillman Howard 2 C  
 Dillman Ruth 5 U  
 Dillman Walter (Jessie) 2 U  
 Dillman Wm. (Jessie) 4 C  
 Dillman Wm F 2 C  
 Dobson Jas (Elizabeth) 1 C  
 Dodge Stella 2 U  
 Dodson E S (Jennie) 5 U  
 Dodson Ira (Carrie) 5 U  
 Dodson Walter (Ella) 2 U  
 Donaldson P A (Sada) 1 U  
 Douglas Geo 4 U  
 Douglas Roy (Lena) 3 U  
 Dover E (Alice) 1 C  
 Downey W T (Elmira) 4 C  
 Downs John 2 C  
 Drake L C (Norma) 3 U  
 Dryer & Burt 4 U  
 Dunsen F C (Retta) 4 C  
 Duncan A R (Mary) 1 C  
 Dunlap Robt J 2 C  
 Dunn Clarence (Jennie) 2 U  
 Dunn Edward 2 C  
 Dunn Frank T (Lenore) 2 U  
 Dunn Matt (Lucy) 6 C  
 Dunn P P (Fannie) 2 U  
 Dunn Ralph 2 U  
 Duvall C W (Ione) 6 C  
 Dyson Arthur (Daisy) 2 U  
 Dyson Chas W (Lydia) 6 C  
 Dyson Elmer (Carrie) 1 U  
 Dyson Elmer (Carrie) 6 C  
 Dyson Henry (Callie) 1 U  
 Dyson Henry 6 C  
 Dyson John W (Daisy) 1 U  
 Dyson Oliver (Clara) 4 U
- E**
- Earle Fred 2 C  
 Early Jos I (Lucinda J) 2 C  
 Ebert A I 2 U  
 Edgington Francis 2 U  
 Edwards F C (Daisy) 5 U
- Egelston A T (Nellie) 3 U  
 Ehler A C 5 C  
 Ehler Bernice 4 C  
 Ehler Jno T (Clara A) 5 C  
 Ehler Walter (Nellie T) 4 C  
 Ehler Wm H (Bessie) 3 C  
 Eichorst F W (Mamie) 6 C  
 Eichorst Winona Mrs 5 C  
 Elliott Hiram (Effie) 3 C  
 Elliott T R (Letta) 2 U  
 Engle M J (Bertha) 3 U  
 Englehart Jno (Theresa) 4 C  
 Ennis Ed (Hulda) 6 C  
 Ens Frank (Jennie) 2 C  
 Erisg Geo 4 U  
 Estridge Eli 6 C  
 Estridge E C (Martha) 1 U  
 Estridge W A (Alma) 6 C  
 Eubank Walter 2 U  
 Evans O F 4 U  
 Everett Darrell  
 Evermon Ernest W (Sarah) 3 C  
 Ewing Elmer (Goldie) 2 C
- F**
- Fackler A S 2 C  
 Faker Kate 2 C  
 Faker Lewis H 2 C  
 Fancher H R (Minnie) 5 U  
 Feidler Geo E (Muriel) 6 C  
 Feidler Rose Mrs 6 C  
 Ferris Wm A (Effie) 5 C  
 Finchlinder Gus A (Ruby) 3 C  
 Finch U G 4 C  
 Fink Chase (Lucy) 5 C  
 Finley J F (Minnie) 5 U  
 Fiock Chas 2 U  
 Fiscus Solomon (Mary) 1 U  
 Fisher C E (Lucy) 3 U  
 Fisher Guy H (Ida H) 2 C  
 Fisher H S (Anna) 3 U  
 Fisher Jos 1 C  
 Fisher J R Mrs 3 U  
 Fisher M C (Maud) 3 U  
 Fisher M C (Anna) 4 C  
 Fitzgerald Cecil C 5 C  
 Fletcher J Ray (Effie) 1 C  
 Fogel C D E (Grace) 3 C  
 Fogle Lloyd C (Lottie) 4 C  
 Folks Willard 6 C  
 Foltz Chas J 2 C  
 Force Wm (Bertha) 4 C  
 Foreman R M (Sylina) 5 C  
 Forsyth Bertha 2 C  
 Forsyeth Carl M 2 C  
 Fox R A (Mae) 3 U  
 Franklin Harrison (Clara) 2 U  
 Franklin Mary Miss 6 C  
 Frazier Elmer (Bessie) 3 U  
 Fred Samuel (Etta) 3 C  
 Frick Ed (Elma) 2 C  
 Frye C H (Jessie) 1 C  
 Frye E J (Effie) 5 C  
 Fultz Frank (Alice) 2 U  
 Funkhauser E C (Julia) 1 U
- G**
- Gardner Ingle 4 C  
 Garland Ed (Minnie) 2 U  
 Garrett A M 2 U  
 Gates Blanche Mrs 6 C  
 Gates Clarissa M 2 C  
 Gates Minnie Mrs 6 C  
 Gauble A E (Anna) 2 U  
 Genung M W 2 U  
 Gepner Frank 2 U  
 Geren Robt F (Ida) 4 C  
 Gerhardt John (Pauline) 5 U  
 Gibson John (Minnie) 6 C  
 Giertz Fred (Lena) 5 C  
 Gilliland Allen 1 C  
 Gilmer H A 2 U  
 Godey John H (Ann) 1 C  
 Good Wm (Ella) 1 U  
 Goodin Mary Miss 6 C  
 Gordon C C (Mary) 2 U  
 Gordon G C (Clara) 5 U  
 Gordon G H (Ruth) 5 U  
 Gordon I H (Jessie) 5 U

Gordon R (Nora) 3 U  
 Gorman S M (Dora) 5 U  
 Goss Arthur (Florence) 2 C  
 Goss Chas E (Fannie) 1 U  
 Graham Sarah 4 U  
 Grant F L 6 C  
 Grant Harvey (Della) 3 C  
 Graves Chase 5 C  
 Graves Jas R (Della) 4 C  
 Graves Wright (Edith) 4 C  
 Green F M 5 U  
 Green John (Lizzie) 2 U  
 Green Neal (Edna) 2 U  
 Green Otis (Belle) 1 U  
 Green Sam (Lizzie) 5 U  
 Greene M C (Laura) 6 C  
 Grein Fred 2 C  
 Grein John W 2 C  
 Grice Anna E 1 U  
 Grice E S (Etta) 5 U  
 Grierson Chas M (Mary E) 6 C  
 Grierson Homer (Emma) 6 C  
 Grimes Sarah E 6 C  
 Grindley A R (Pearl) 4 C  
 Grindley Joe (Mayme) 6 C  
 Groff R (Grace) 3 U  
 Grove Evan (Maude) 4 U  
 Guard C R (Maude) 4 U  
 Guffey A P (Susie) 4 U  
 Guim Steve (Nannie) 4 C  
 Gulick Wm (Anna) 4 C  
 Gundlach Louis (Marie) 2 U  
 Gunn Elmer 3 C

**H**

Haines Chas A (Alma) 1 C  
 Halberstadt J W (Carrie) 5 U  
 Halberstadt LaVerne Mrs 5 C  
 Hall Carl (Mae) 4 C  
 Hall Geo C 1 C  
 Hall J H (Clara) 5 U  
 Hall O D (Carma) 4 U  
 Hamel Floyd (Viola) 4 C  
 Hamilton D C (Erma) 1 C  
 Hamm Clarence W (Mary A) 4 C  
 Hamm R M (Edith) 4 C  
 Hamm Warren (Lilah E) 6 C  
 Hammel Nate 4 C  
 Hampel Chas E (Emma) 4 C  
 Hampton W J 2 C  
 Hams Harvey J (Marie S) 3 C  
 Hanson J E 3 C  
 Hansens August (Louise) 5 C  
 Hansens Elmer (Emma) 2 C  
 Hansens F L (Ida) 5 C  
 Hanson Nora Mrs 3 C  
 Hargan E J 5 U  
 Harmon Ernest 1 C  
 Harney Nettie 4 U  
 Harriet T C (Ella) 4 C  
 Harris Henry 2 C  
 Harshbarger Victor (Emma) 5 C  
 Hart Joe 4 U  
 Hartle A J (Opal) 2 U  
 Hartman Wm (Ida) 5 C  
 Haven Jno W (Leota M) 3 C  
 Hawkins John B (Sallie) 1 C  
 Hays Bert 2 C  
 Hays Lillie M 2 C  
 Heater H F (Mabel) 5 U  
 Heater John (Elizabeth) 4 U  
 Heater R F 4 U  
 Heavens Walter (Effie) 3 C  
 Heddins J L (Nora) 3 U  
 Heimberger A J (Rose) 6 C  
 Heines Frank (Hattie) 2 C  
 Henderson J E (Elmyra) 1 U  
 Henneberry Patrick (Stasia) 4 U  
 Hensley Earl (Lulu) 4 C  
 Hensley W C (Jessie) 5 C  
 Herrenknecht Karl (Bertha) 1 U  
 Hershsberger P L (Grace) 6 C  
 Hershsberger Ray R (Francis A) 6 C  
 Herrriott Archie R 3 C  
 Hickle Bert (Marie) 4 C  
 Hicks A E (Myrtle) 2 U  
 Higgins Burley 1 C  
 Higgins Erman (Mary) 2 C

Higgins Willie 3 C  
 Hildebrand Chas (Loutie) 1 U  
 Hildruth Harriet 4 C  
 Hildruth Maggie Mrs 4 C  
 Hinners W A (Belle) 4 U  
 Hissong W R (Effie) 5 U  
 Hobbs J F (Ella) 1 U  
 Hobson J E (Martha) 1 C  
 Hobson W T (Lila) 6 C  
 Hoffman Albert L 2 C  
 Hogan Walter (Ethel) 4 U  
 Holleman M (Maggie) 3 U  
 Holler Jesse (Mary) 4 U  
 Hood Walter L 4 C  
 Hooker F R (Mabel) 5 U  
 Hord Archie B (Elsie) 2 C  
 Horn Orla (Edna) 5 C  
 Hotchkiss Ed (Lina) 2 U  
 House Verna 4 U  
 Houston Logan (Beatrice) 3 C  
 Houston Sheriden (Lina) 4 C  
 House J W (Mollie) 1 U  
 Howser D M (Nancy) 5 U  
 Hoy Fred (Opal) 5 U  
 Hoy J F (Mary) 5 U  
 Hoy W H (Lottie) 1 U  
 Hubbard H D 6 C  
 Hubbard L G (Nellie) 3 U  
 Hudgens Viola 6 C  
 Hudson Cecil (Josephine) 5 U  
 Hudson F M (Cora) 2 U  
 Hudson Henry (Belle) 5 U  
 Hudson J M 5 U  
 Hudson Marion (Sarah) 5 U  
 Hudson Oscar (Kate) 5 U  
 Hudson Paul (Sue) 4 U  
 Hudson Perry (Stasia) 5 U  
 Hughes Ezra (Hazel) 4 C  
 Hulvey Wilmer (Anna) 1 U  
 Humphrey Roy (Ruth) 1 C  
 Humphrey Wm (Clara) 4 C  
 Humphries Nellie Mrs 4 C  
 Hunt Thos O (Madge) 1 U  
 Hurd C E 1 U  
 Hurd J C (Lillie) 2 U  
 Hurst Carl 2 C  
 Hutcherson W A (Flora) 4 U  
 Hutchins T C (Jennie) 1 U  
 Hutchinson Ed (Maude) 6 C  
 Hutchinson W N (Faye) 4 U  
 Hyde Chas B (Lottie A) 3 C

**I**

Innes Chas (Violet) 2 C  
 Innes O W (Lizzie) 5 C  
 Innis R S (Kate) 4 U  
 Innis Roy 4 U  
 Irls Beatrice Mrs 6 C  
 Irls Francis C 6 C  
 Irls G G (Mary) 1 U  
 Irls Harry L (Ethythe) 6 C  
 Isaacs Harold 2 C  
 Isaacs Robt 2 C  
 Ison Glen 2 U

**J**

Jacobs C A (Gertrude) 4 U  
 Jacobs E R (Mamie) 3 U  
 Jacobs Jas A (Mary E) 5 C  
 James John (Hannah) 2 U  
 Jared Butler Mrs 6 C  
 Jared J A (Essa) 1 U  
 Jarrett Elmer (Liza) 2 U  
 Jarrett John (Laura) 1 U  
 Jarrett J M (Myrtle) 5 U  
 Jenkins C C (Eliza) 5 U  
 Johnson Emery (Edith) 6 C  
 Johnson E M 2 C  
 Johnson Frank (Nellie) 2 U  
 Johnson Fred (Lena) 1 U  
 Johnson Geo F (Florence) 1 C  
 Johnson John B (Ida B) 3 C  
 Johnson Henry (Sarah) 5 U  
 Johnson J J 2 C  
 Johnson Lola 2 C  
 Johnson O L (Mabel) 3 U  
 Johnston Elmer C (Lillian) 2 U  
 Johnston I W (Rose) 5 C  
 Joiner Mattie 2 C

Joiner Wm 2 C  
 Jones W R (Anna) 2 U  
 Jordan J C 2 C  
 Jordan J M 2 C  
 Jordan F M (Mary) 3 U  
 Jordan T F (Ellen) 3 U  
 Journey J C (Anna) 4 C  
 Judy L A 1 U  
 Jutkins L F (Della) 1 C

**K**

Kaiser Jno (Edith) 4 C  
 Kaiser Simon (Elizabeth) 4 C  
 Kantner Lewis (Myrtle) 5 C  
 Keene Zenia C (Jennie) 6 C  
 Kegley F T (Laura) 5 U  
 Keller H K 5 U  
 Kelley Caude (Grace) 1 U  
 Kelley Frank (Margaret) 6 C  
 Kelley Henry (Hazel) 1 U  
 Keltner Marvin 4 U  
 Kennison R E (Ollie) 3 U  
 Koppel Jesse (Jennie) 1 C  
 Kerr Geo (Marie) 2 U  
 Keys Kate Mrs 6 C  
 Kidd Jess L (Anna) 1 C  
 Kinnison Earl (Evelyn) 3 C  
 Kirby Clint M (Alta) 2 U  
 Kirby Evaline 2 U  
 Kirby E N 2 C  
 Kirby E V (Mollie) 2 U  
 Kirby G H 2 C  
 Kirby J L (Pauline) 2 U  
 Kirby Otis (Agnes) 4 C  
 Kirby W L (Mae) 1 U  
 Kirkpatrick A J (Isabel) 2 U  
 Kirkpatrick Claude (Hazel) 2 U  
 Kirkpatrick J C (Edith) 2 U  
 Kirkpatrick J E 2 U  
 Kline Ed W (Kate) 1 C  
 Knott Hiram (Bernice) 2 U  
 Knott J W (M J) 1 C  
 Knox O F (Estella) 4 C  
 Kobel Frank Sr (Anna) 3 C  
 Koch A F (Eva) 5 U  
 Koch Geo L (Eunice B) 4 C  
 Koss A E (Edith) 3 U  
 Krum J H (Anna) 4 U  
 Kuhlman H (Mary) 5 U  
 Kunza John 6 C  
 Kurzweg J W (Mary) 4 C  
 Kuykendall Hiram (Rachel) 4 C  
 Kuykendall S W (Maggie) 6 C

**L**

LaHue Edmond 1 U  
 Lake D (Ellen) 3 U  
 Lakey Leona 5 C  
 Lamb Chas 4 C  
 Landis Walter (Pearl) 2 U  
 Lane Paul (Flora) 6 C  
 Lang Martin 4 C  
 Lange Agatha 2 C  
 Lange Albert (Amanda) 5 C  
 Lange August 3 C  
 Lange Gilbert F (Gussie) 5 C  
 Lange H F 2 C  
 Lange Paul G (Julie) 5 C  
 Langhoff H J (Lucy) 6 C  
 Lashner Chase (Minnie) 5 C  
 Lawhead Bessie Mrs 1 C  
 Lawhead C (Alice) 3 U  
 Lawhead Jno Mrs 1 C  
 Layman Bruce (Bessie) 5 C  
 Lee D R 2 C  
 Legue C O (Minnie) 3 U  
 Legue R K 2 C  
 Leidendecker A R 5 C  
 Lemke Chas W (Martha) 6 C  
 Lemmon Ella 2 C  
 Lemmon Walter R 2 C  
 Leslie Hugh (Fannie) 6 C  
 Lewis Otis 5 C  
 Leyman Wm B 2 C  
 Lientz John 4 U  
 Lindsay Luther (Julia) 3 C  
 Little A G (Florence) 4 C  
 Locke Claude (Myrtle) 1 C  
 Long Robt R 6 C

Longbrake Mary 4 U  
 Lovingfoss K B (Madge) 4 U  
 Lowman John (Ella) 1 C  
 Lustfield O F 5 C  
 Luther Chas 2 C  
 Lyons Thos (Lavina) 4 U

**Mc**

McArty F M (Grace) 3 C  
 McArty Ray C (Bessie) 6 C  
 McCarty A H (Mary) 2 U  
 McCloskey O J (Elva) 4 U  
 McConnell John 6 C  
 McCormick Cloyd 2 U  
 McCormick Ella 2 U  
 McCormick Fred 2 U  
 McCormick L A (Ella) 2 U  
 McCoy W H P 6 C  
 McCracken T A (Maud) 3 C  
 McCullough A C (Nettie) 3 U  
 McCullough J C (Edna) 3 U  
 McCullough J T (Anna) 3 U  
 McDaniel A W (Susie) 4 U  
 McDaniel Cleve (Ella) 4 C  
 McDonald Homer R (Lola) 1 C  
 McElwee B E (Emma) 5 U  
 McFall Daniel (Martha) 4 U  
 McFall Daniel Jr (Rhoda) 4 U  
 McFall John (Mary) 4 U  
 McFall Wm (Sophia) 4 U  
 McGee Giles Mrs 4 U  
 McGath Wm (Etta) 1 C  
 McGee Hattie Miss 6 C  
 McHenry Emmet (Jane) 4 U  
 McHenry Harry (Lottie) 4 U  
 McInnis Rob (Ethel) 2 U  
 McLintyre Curtis (Bessie) 2 U  
 McKeon Roger (Margaret) 4 U  
 McKinney Ira 2 C  
 McLaughlin M 1 U  
 McMahon Geo 2 C  
 McMillen Fremont 2 C  
 McNeill S E Mrs 1 C  
 McPheeters O K (Frances A) 1 C

**M**

Mahn C T (Clara) 3 U  
 Maier Chas (Lucy) 6 C  
 Maier F H (Pearl) 6 C  
 Maier Jos (Lona) 6 C  
 Mairs Fred (Grace) 4 C  
 Majors Wm G (Sallie) 1 C  
 Mallow Ada 1 U  
 Manly J F (Hazel) 1 U  
 Mansfield Mark (Mayme) 2 U  
 Markstaller Emil (Kate) 1 U  
 Markwell Willis 2 C  
 Martin Clyde (Mary) 1 C  
 Martin W S 2 C  
 Mason Ed (Ann) 1 C  
 Mast Fred (Ora) 5 U  
 Mast Musa (Marie) 5 U  
 Matheny H W (Flora) 3 U  
 Mathis T C (Nancy) 4 U  
 Matthews Bert (Nora) 4 C  
 Matingley Bernard (Josie) 3 C  
 Maxwell C J 2 C  
 Maxwell I M (Minnie) 3 U  
 Mayberry David L (Martha E) 3 C  
 Mayes Ira Mrs 1 C  
 Mayers Joe (Mary E) 1 C  
 Melchi J V 2 C  
 Menges Arthur (Margaret) 5 U  
 Merrick Harry W (Ruth) 3 C  
 Merriott Oscar (Susie) 1 U  
 Merriott R A (Lizzie) 1 U  
 Merriott W O 2 C  
 Meyer Arthur 6 C  
 Miller Elmer J (Besse) 3 C  
 Miller Hazel Mrs 6 C  
 Miller Morton (Linnie) 6 C  
 Mills Henry (Emma) 5 C  
 Mills Marie Miss 6 C  
 Miner Dan (Mary) 3 C  
 Minfred Ada Mrs 3 C  
 Mittendorf Chas (Elsie B) 5 C  
 Moenkhaus J B (Alma) 5 U  
 Moenkhaus W M (Louisa) 5 U

Mohr Philip 3 C  
 Mole Walter 6 C  
 Montell W E (Lillie) 1 C  
 Moore Chas L 2 C  
 Moore Grant (H A) 6 C  
 Moore H G (Edith) 2 U  
 Moore Thos (Mary) 4 C  
 Moorehead D F (Cora) 2 U  
 Morehead W T 4 C  
 Morfey Carl M (Mollie) 3 C  
 Morfey Ivan G (Amanda) 3 C  
 Morfey Silas (Annie) 6 C  
 Morfey Wm 3 C  
 Morgan M W (L B) 2 U  
 Morgan W E (Elizabeth) 5 U  
 Morris Chas (Edith) 2 U  
 Moss I E (Hannah) 5 U  
 Motsinger D E (Maude) 5 U  
 Mueller Chas 2 U  
 Mueller J W (Katie) 1 U  
 Mueller W M (Nellie) 5 U  
 Muffett Laverl 5 C  
 Mulliken Joe M (Bell) 1 C  
 Mulvany J C (Alvera) 6 C  
 Munds Ed (Dottie) 4 U  
 Munds Jno F (Mary) 1 C  
 Murrh F C (Mary) 3 U  
 Murrell Nathan (Ruby) 5 C  
 Murrell Alex 6 C  
 Musgrove LeRoy (Hattie) 3 C  
 Myers J C (Aroma) 5 U  
 Myers W W (Cora) 5 U

**N**

Neal J W (Ella) 4 C  
 Neef Carl Jr (Gladys) 6 C  
 Neil Ephraim 6 C  
 Nelson Elmer (Ruth) 2 C  
 Nelson F G (Ruth) 6 C  
 Nelson H I (Della) 4 C  
 Nelson J M (Hazel) 4 C  
 Nelson Roy 6 C  
 Nelson W E (Blanch) 5 C  
 Nestler Beaham (Lula) 1 U  
 Newman H H (Daisy) 1 U  
 Noble J W (Mary) 4 C  
 Noftz Howard 1 C  
 Norman W D 5 C  
 Nydeger Carl (Jean) 2 C

**O**

O'Connor B M 2 C  
 O'Donnell Jno P 2 C  
 Ohe Joe (Rose) 3 C  
 Ohms Wm (Mollie) 4 C  
 O'Neil J R (Emma) 4 U

**P**

Painter Luther B (Annie) 6 C  
 Palfrey J R (Margaret) 3 U  
 Parker W T (Laura) 5 U  
 Parnell Fred (Bertha) 6 C  
 Patrick E R (Delbie E) 3 C  
 Patton J W 1 U  
 Paul Homer 4 C  
 Penny Geo (Ida) 5 U  
 Penny Guy E (Lula) 4 C  
 Percival C A 2 C  
 Percival Elmer J (Grace) 4 U  
 Percival E V (Nettie) 3 U  
 Percival Fred 2 C  
 Perkins Thos (Anna) 1 C  
 Peters C M (Emma) 3 U  
 Peters Thos (Maggie) 2 U  
 Petticrew B L (Grace) 3 U  
 Pettys W O 5 U  
 Pfeffer Geo (Delia) 5 U  
 Phillippe G Frank (Edna M) 4 C  
 Phillippe H L (Kate) 5 C  
 Phillippe Jno (Addie) 3 C  
 Phillippe J S 4 C  
 Phillippe Mat A 3 C  
 Phillippe Mat G 4 C  
 Phillips A J (Minnie) 2 U  
 Phillips A L (Lula) 2 U  
 Phillips Chas (Grace) 1 U  
 Phillips Ethel 5 C  
 Phillips H A (Florence) 2 U  
 Phillips Jas (Maria) 1 U  
 Phillips J R (Mary) 5 U  
 Pickeral Ross 2 U  
 Pine Fred (Jessie) 3 U  
 Pinkston W J 3 C  
 Pi-her Grant (Hazel L) 4 C  
 Porter L H (Maria) 6 C  
 Postle Alonzo C (Fannie) 5 C  
 Prather Lewis (Lula) 5 U  
 Pratt Roy 6 C  
 Prevet W C (Sarah) 5 U  
 Price Chas (Mary) 5 U  
 Primmer Adam W (Lizzie J) 3 C  
 Primmer Chas T (Iva) 3 C  
 Proesel Wm 3 U  
 Profetta Alphonso (Mary) 6 C  
 Pruett Otto J 2 C  
 Pryor Vera E 2 C  
 Pulliam Jim 2 C  
 Pursell F P (Jennie) 4 C  
 Pursell Mable V Mrs 5 C  
 Putcher A J (Louise) 4 C  
 Putnam C W (Susan B) 4 C

**Q**

Quayle Thos (Tina E) 3 C

**R**

Rainey Cleve (Emma) 5 C  
 Rainey Jas W (Lillian M) 5 C  
 Rains John 2 C  
 Rayburn Bert (Eva) 4 C  
 Rayburn B T (Elsie) 3 C  
 Rayburn Fred (Minnie) 3 C  
 Rayburn Geo C (Ethel) 3 C  
 Rayburn Leonard (Fannie) 3 C  
 Rayburn Ted A (Martha A) 3 C  
 Redenbaugh C H (Bertha) 5 C  
 Redenbaugh G C (Florence) 5 C  
 Reed Chas M (Nora) 4 C  
 Reed Vern (Amanda) 4 C  
 Reid Lewis W 1 C  
 Reid W R 2 C  
 Reifsteck G M (Mary) 3 U  
 Reifsteck H F (Pearl) 3 U  
 Reifsteck Chas (Lena) 1 C  
 Reifsteck Wm L 2 C  
 Remerts H 6 C  
 Reuters F W (Sarah) 1 C  
 Revell M H (May) 3 U  
 Rex Elmer (Bessie) 3 C  
 Reynolds Blanch Mrs 5 C  
 Reynolds Harold 6 C  
 Reynolds J H (Mary) 4 U  
 Reynolds Taylor (Hazel) 4 U  
 Richmond Maud 4 C  
 Rickey Minerva Mrs 4 C  
 Rinehart Lizzie Mrs 5 C  
 Rising A T (Nellie B) 4 C  
 Rising Geo (Thelma) 3 C  
 Robbins E E (Nellie) 3 U  
 Robeck Frank (Mary) 1 C  
 Roberts C N (Katherine) 1 U  
 Roberts D R Jr (Eunice) 1 U  
 Roberts L W 6 C  
 Robinson Warren F 2 C  
 Rodenbeck Otto H (Dora) 1 C  
 Roe Hugh 6 C  
 Roe W S (Ada) 5 U  
 Roe W W 2 C  
 Rogers Jack (Mary) 1 C  
 Rohrsheib A G Mrs 4 U  
 Romine W M (Ethel) 4 C  
 Roney Fred (Flora) 5 U  
 Roney Wm (Lulu M) 6 C  
 Roper Chas W (Effie) 6 C  
 Roper E F (Esther) 6 C  
 Rose Jno F 2 C  
 Rosenberger G C 6 C  
 Rosenberg Clark (Clara) 5 C  
 Ross C E (Mary) 3 U  
 Ross Earl (Oleta) 1 C  
 Rottramel Chas E (Lina) 6 C  
 Roughton Frank 2 U  
 Rowland Carl E (Eletha) 2 C  
 Roy T Wesley (Lennie) 1 C  
 Ruby H E (Bertha) 6 C  
 Rush Herbert 5 C  
 Russell Frank 2 C

## S

Saddorus L J (Bessie) 1 U  
 Samulson W H 2 C  
 Scheurick Frank (Emma) 1 C  
 Schiff Geo (Emma) 2 U  
 Schlichter Jacob (Ellen) 5 U  
 Schlichter Daird (Opal) 5 U  
 Schlorff Chas (Minnie) 6 C  
 Schlorff Edw (Louisa) 6 C  
 Schlorff Fred (Emma) 5 U  
 Schlorff John (Lena) 5 U  
 Schlosser Wm (Edith) 3 C  
 Schneider A J (Nancy) 6 C  
 Schreiber Herman (Emma) 5 C  
 Schreiber Ina (Gusta) 5 C  
 Schreiber Laura Mrs 5 C  
 Schroes Elmer 5 C  
 Schwartz Alta (Anna) 1 U  
 Schwartz J M (Carrie) 1 U  
 Schwartz O J (Genevieve) 1 U  
 Schweln Chas 3 C  
 Schwengel Jno H (Nellie) 3 C  
 Scoggins C A (Elva) 3 U  
 Scoggins S S 3 U  
 Scott Del (Artie) 5 U  
 Scott H D (Margaret) 5 U  
 Scott Percy L 2 C  
 Seeber G N (Sybel) 3 C  
 Seward E E (Mollie) 3 U  
 Shade H R (Mary) 1 U  
 Shanks Stanley (May) 6 C  
 Sharp J S 6 C  
 Shaw Avery 2 C  
 Shaw L N Dr (Ella) 6 C  
 Shaw S A 2 C  
 Shelley S S 2 U  
 Shoblon Aug Mrs 5 C  
 Shoemaker O L (Inez) 3 U  
 Shreve Hartie (Ala) 4 C  
 Shumate Albert 6 C  
 Silburt Thos F (Verna) 2 C  
 Silver A E 4 U  
 Silver D A (May) 4 U  
 Silver H A 1 U  
 Silver Mary R Mrs 4 U  
 Singleton J H (Mary) 4 C  
 Slade Daniel (Nellie) 5 U  
 Slade R L (Elsie) 5 U  
 Slade Wm (Blanche) 2 U  
 Slade W D (Armina) 5 U  
 Slighton Levi (Myrtle) 6 C  
 Smiley Chas 5 C  
 Smiley Evert 5 C  
 Smith Chas B (Lulu) 2 U  
 Smith Clement 3 C  
 Smith Dave M (Clara) 2 U  
 Smith E A (Lottie) 1 U  
 Smith Fred (Ethel) 2 U  
 Smith H Earl (Cecyle) 2 U  
 Smith Jeanette 1 U  
 Smith J M (Belle) 5 U  
 Smith J M (Florence) 3 U  
 Smith J T (Agnes) 3 U  
 Smith Ralph (Ethel) 2 U  
 Smith Ralph W (Margaret) 1 C  
 Smith Wm H (Emma) 2 U  
 Somera Sam R (Effie M) 1 C  
 Somers Francis 1 U  
 Somers J B (Jennie) 1 U  
 Somers J J 1 U  
 Somers Martin 1 U  
 Spegal Jesse 2 C  
 Springer Earl 4 C  
 Springer J E (Anna) 2 U  
 Squires Martha Mrs 6 C  
 Stanner Ray (Pearl) 5 U  
 Steel H G (Anna) 5 U  
 Stemmer R O (Maude) 1 C  
 Stewart Elmer (Retta) 5 U  
 Stierwalt J (Mamie) 3 U  
 Stinebaugh John 2 U  
 Stinson Louis E (Nora E) 2 C

Stone John (Elsie) 3 C  
 Story C T (Dora) 1 C  
 Stout Frank (Lenora) 3 C  
 Strode Jas (Emma) 5 C  
 Strohl Clarence (Ethel) 4 C  
 Sursa Chas E (Rose) 1 U  
 Swaney W M (Mamie) 5 U  
 Swartz J W (Callie) 4 U  
 Swatsley O A (Cora) 6 C  
 Sweeney Merle (Edith) 6 C  
 Swisher Calvin (Dasa) 3 C  
 Sylvester Jos (Hattie M) 3 C

## T

Talbot Geo B 1 C  
 Tarlinger J W (Gertrude) 1 U  
 Tatu Eliza Mrs 6 C  
 Taylor Abbie Mrs 4 U  
 Taylor D O (Bessie) 1 U  
 Taylor Frank (Louise) 3 C  
 Taylor Fred 5 C  
 Taylor F E 4 U  
 Taylor G T (Maude) 4 U  
 Taylor Howard (Marian) 4 U  
 Taylor R W (Lauretta) 5 U  
 Taylor Sarah Mrs 4 U  
 Taylor S R (Katherine) 4 U  
 Taylor W S 2 C  
 Temple Chas (Mary) 2 C  
 Tennant Alex (Nellie) 5 U  
 Thompson Fred (Hattie) 2 U  
 Thompson G T (Maude) 1 U  
 Thompson H H 2 C  
 Thrincl Curtis (Etta) 1 U  
 Thurston Jas H 4 C  
 Tickner Frank (Ruby) 6 C  
 Tinsman Alfred (Essie) 1 C  
 Tipton Wm (Mildred) 2 U  
 Tobias Harvey (Luella) 1 U  
 Todd Clarence 2 C  
 Todd Jas (Nettie) 2 U  
 Todd Leah 1 C  
 Todd Wm 2 C  
 Tolbert W M 2 C  
 Tomlinson Leo D (Hulda) 5 C  
 Toppin Jesse (Minnie) 5 U  
 Townner B W (Eastera) 5 U  
 Trinkle S A (Martha) 2 C  
 Trotter Orin (Edna) 1 C  
 Troutman A E 2 C  
 True Chas A 4 C  
 True J W 5 C  
 Trueblood Jno R (Blanch) 5 C  
 Truitt Orville (Nora) 4 C  
 Truitt Robt (Mary) 4 C  
 Truman J T (Emma) 5 U  
 Tummelson H C (Edna) 6 C

## U

Underwood Ed (Grace) 3 U

## V

Van Brundt Earl (Myrtle) 4 U  
 Van Brundt M S (Jessie) 4 U  
 Van Brundt R B (Anna) 4 U  
 Varner Adam (Emma) 2 U  
 Vaughn Chas B 3 C  
 Vaughn Cyrus (Grace) 3 C  
 Vaughn Ola B Mrs 3 C  
 Vest John (Anna) 5 U  
 Vest Wm R (May F) 3 C  
 Von Halton C J (Detta) 4 C

## W

Wade Bert (Ruth) 4 C  
 Waggoner Alfred (Nora) 1 U  
 Wainscott Ellis J (Jennie) 2 C  
 Walker Chas (Blanch) 6 C  
 Ward Frank (Fern) 5 C  
 Ward Helen 2 C  
 Ward John (Stella) 5 C  
 Warner Ben 5 C  
 Warner Fred 4 C  
 Warner Guy 3 C  
 Wascher Herman (Evaline) 1 C

Waters Howard (Emma) 1 U  
 Waters M L (Elizabeth) 1 U  
 Watterson Earl (Esther) 4 U  
 Watterson Mart (Emma) 4 U  
 Weaver Dave W (Emma) 1 C  
 Weaver Mont (Cora) 4 C  
 Webb Frank (Kate) 3 C  
 Webb John A (Laura) 1 U  
 Weise J L (Mable) 2 U  
 Welch W C (Ellen) 5 U  
 Werts E T (Mary) 4 U  
 Werts Frank (Agnes) 4 U  
 Wethington Everett 3 C  
 Wheatcraft C (Mattie) 3 U  
 White Asenath 2 C  
 White Carlos (Myrtle) 5 U  
 White Elmer (Lillie) 5 U  
 White Isaac (Myrtle) 5 U  
 White Mehalia 5 U  
 White P E (Lina) 4 U  
 White Sanford (Minnie) 5 U  
 White W H 2 C  
 Wilder Chas 6 C  
 Wilder Robt 6 C  
 Wilkins Dave (Elizabeth) 5 U  
 Willard E E (Nellie) 4 U  
 Willard F D (Lydia) 4 U  
 Willard O A (Ruth) 5 U  
 Williams Berdella 6 C  
 Williams C O (Sarah D) 3 C  
 Williams G W (Rachel) 4 U  
 Williams Harve 3 C  
 Williams John (Jennie) 5 U  
 Williams Marie 3 C  
 Williams Oliver S (Bessie) 3 C  
 Williams Ollie Mrs 4 C  
 Williams Ralph 6 C  
 Williams Tyler V (Gussie) 1 C  
 Wilson R L (Sylvania) 4 U  
 Wilson Geo C (Bessie) 1 C  
 Wilson H J (Dora) 5 C  
 Wilson H O (Eva) 6 C  
 Wilson J B (Mary) 1 U  
 Wilson Samuel D (Sarah B) 3 C  
 Wilson Walter W (Nellie) 5 C  
 Wilt T L (Anna) 5 C  
 Winchester E A (Rosa) 5 U  
 Winzlauff Ed (Anna) 6 C  
 Wise J E 2 C  
 Wisegarver H E (Minnie C) 2 C  
 Witts Herman (Sadie) 6 C  
 Wohler Fred (Flossie) 6 C  
 Wohler Geo H 2 C  
 Wolf J Alpheus (Bessie R) 3 C  
 Wolf Mary M Mrs 3 C  
 Wolf from Emma Mrs 1 C  
 Woller Chas (Mollie) 1 U  
 Woller Herman (Sophia) 1 U  
 Woller Wm (Magdalena) 1 U  
 Womach E P (Ida) 4 C  
 Womach P C (Alice) 4 C  
 Womacks L W (Pearl) 5 C  
 Wood Wiley V (Flossie) 4 C  
 Woodhurst Agnes 3 U  
 Woods B F (Nellie) 3 U  
 Woods Harry 4 C  
 Woods J P (Myrtle) 3 U  
 Wooten Dave 2 U  
 Wooters John (Ruby) 1 U  
 Wooters R A (Alice) 1 U  
 Wrather A N (Opal) 1 U  
 Wright David B 2 C  
 Wris M V 2 C  
 Wycoff L C (Ella) 1 U

## Y

Yancy Wm (Kate) 4 C  
 Yearsley John (Jessie) 1 U

## Z

Zeigler Jacob (Hannah) 1 U  
 Zeigler W R (Carrie) 1 U

# Champaign Fire District Signals

- 1-2 East of Randolph to I. C. Ry. between Columbia and White.
  - 1-3 West of Second to I. C. Ry. between Wabash Ry. and White.
  - 2-1 First Ward, north of University avenue and east of second street.
  - 2-2 Second Ward, south of University avenue and east of Third street.
  - 2-3 Third Ward, north of Columbia Ave., between Randolph St. and I. C. Ry.
  - 2-4 Fourth Ward, S. of University and W. of Third to I. C. Ry. except as in 1-3.
  - 2-5 Fifth Ward, north of University avenue between Randolph and Lynn.
  - 2-6 Sixth Ward, S. of University and E. of Lynn to Neil, except as in 1-2.
  - 3-1 Seventh Ward, north of University avenue and west of Lynn street.
  - 3-2 Seventh Ward, south of University avenue and west of Lynn street.
  - 4-4 University of Illinois.
- 

## Urbana Fire District Signals

### FIRST WARD

- 1-2 Between West and Grove Sts., north of tracks.
- 1-3 Business District, between Green St. and tracks.
- 1-4 East of Walnut, between Green St. and tracks.
- 1-5 East of Grove St., north of Green.

### SECOND WARD

- 2-1 Between West St. and Coler Ave., north of Main.
- 2-2 Between Coler and Lincoln Aves., north of Main.
- 2-3 Between Lincoln and Goodwin, north of Main.
- 2-4 West of Goodwin Ave., north of Main.

### THIRD WARD

- 3-1 From Broad to Coler, between Main and Green.
- 3-2 From Coler Ave. to Babcock, between Main and Green.
- 3-3 From Babcock to Mathews, between Main and Green.
- 3-4 West of Mathews, between Main and Green.

### FOURTH WARD

- 4-1 Between Broad and Coler, south of Green.
- 4-2 Between Coler and Babcock, south of Green.
- 4-3 Between Babcock St. and Mathews, south of Green.
- 4-4 West of Mathews, south of Green.

### FIFTH WARD

- 5-1 Between Broad and Walnut, south of Green.
- 5-2 Between Walnut and Grove, south of Green.
- 5-3 East of Grove, south of Green.

In case of Fire always call Garfield No.  
or Main Central

Never send in an alarm to the Fire Dept.

**9**

# Studebaker Sales & Service

111 West Hill St., Champaign

We are distributors for Champaign and Piatt Counties. Have complete stock of parts at all times, Goodrich and Ajax Tires, Auto supplies and accessories.

If in the market for automobiles remember we have the size and price to suit you as Studebaker builds three sizes of cars.

BAILEY & KIRK, Distributors

## YOUR HOME IS SAFE

Whether the outside air registers away below zero and is driven to attack your home by a sixty mile gale, or whether it be of the quality which carries the damp chill, so disagreeable and difficult to combat, you will not be compelled to endanger by fire hazard in order to maintain an even, adequate temperature in any part or in all parts of your home if you are using the

### HOME VENTILATOR FURNACE

One register supplies heat and ventilation for the whole house and the saving in fuel, combined with the really satisfactory results makes each owner a friend of this wonderful heating system. Names of Champaign County owners on request.

We will regard it a pleasure to answer your questions concerning this plan.

### HOMER FURNACE COMPANY OF CHAMPAIGN, ILLINOIS

C. I. MURPHY, Manager

Phone: Garfield 1725

U. & C. Ry., Gas & E. C.  
 See Index A  
 TRUST & SAVINGS BANK  
 FIRST STATE  
 See Index A  
 INDEX P

UNIVERSITY OF ILLINOIS-URBANA  
 Q. 917.7366C357 CD01  
 JOHNSON'S URBANA-CHAMPAIGN, ILLINOIS CIT  
 1919-20  
  
 3 0112 025342103

Hunter, Rou  
**LUMBER**

Planing Mill and Coal

Both Plus-as URBANA, ILLINOIS See Index H

"Let Us Figure Your Bills"

A. T. WALLS, PRESIDENT AND MANAGER

**W. W. WALLS & CO. Inc.**  
 LUMBER, BUILDING MATERIALS  
 and COAL

Main 167 See Index W Garfield 1191



See Ice  
 class#7d  
 Twin City Ice & Cold Storage Co.  
 Distilled Water 76 E. Washington

**JOS. C. BOWMAN**

Your Dependable Jeweler

First Door North of City Building on Neil St.  
 Champaign, Illinois

**L. W. Bramblett & Co.** FARMS and General Real Estate  
 Brokers Main 3305 SEE INDEX E  
 6 Swanwick Bldg.