

Stipes & Hecker

317.7366
C357
1922

*Better Building
Materials*

Main 12

See Page 9

Main 22

Frank A. Somers

Paving Contractor

Builder of Hollow Concrete Block Silos

Cement Products of all Kinds

See Page 12

THE OLD RELIABLE

L. W. Bramblett

For REAL ESTATE

Farms and City Property

Mortgages and Bonds

See Page 22

CHAMPAIGN, ILL.

Alexander Lumber Co.

ALL UNDER ROOF

CHAMPAIGN, ILLINOIS



Lumber :: Planing Mill

"LET US SELL YOUR BILLS"

SEE PAGE 17

Knowlton & Bennett, Inc. Drugs See Page 13

The Champaign National Bank

THE UNIVERSITY
OF ILLINOIS
LIBRARY

917.7366
C357
1922



LOUIS MITTENDORF

FUNERAL DIRECTOR

PRIVATE AUTO AMBULANCE
AT YOUR SERVICE, DAY OR NIGHT

OFFICE PHONES:

Garfield 1764

Main 165

RES. PHONE:

Garfield 1050

134 W. PARK AVE.

CHAMPAIGN, ILL.

17 Dec '21
Post

A. W. STOLMAN

CONSTRUCTION CO.

GENERAL INFORMATION: The person charging this material is responsible for its return on or before the **Latest Date** stamped below. **LISTS**

Theft, mutilation, and underlining of books are reasons for disciplinary action and may result in dismissal from the University.

University of Illinois Library

Experienced, organized, and equipped to render service of quality and quantity unsurpassed. **10 1969**

The only firm in the Central Middle West chosen by both the United States and British governments for construction work during the war. **SEP 12 1974**
AUG 3 1 1974

Builders of high grade, fire-proof buildings both Public and Private, for Universities, Colleges, Schools, including the most exclusive Residences, Theatres, Churches and Factories.

An enviable record in every phase of high-class construction.

Consult us at the beginning, when you contemplate building, for we know what to save.

HOME OFFICE - CHAMPAIGN, ILL.

Branch Offices - Mt. Pleasant, Mich.; Portsmouth, Ohio; Terre Haute, Ind.; Ft. Atkinson, Wis. **apolis,**

L161-O-1096

Haynes

Automobiles

“America’s First Car”

COMPLETE LINE OF

ACCESSORIES, TIRES, TUBES, ETC.

O’Neill Auto Sales Co.

Chester, University and Market Streets

Phone Garfield 1759

Nelson's Garage

CHICAGO MOTOR CLUB SERVICE
STATION

R & V KNIGHT MILBURN

RAUCH-LANG

ACCESSORIES TIRES OILS



PHONE MAIN 241

133 W. Hill Street

Champaign, Ill.

STORAGE CAPACITY 160 CARS

Art Moore's Tire Shop

(ART B. MOORE, Propr.)

VULCANIZING

RETREADING



Patronize the Man Who Knows—

THE OLD RELIABLE TIRE REPAIRER



Prompt and Efficient Service Always



312 N. NEIL AND 323 HICKORY

Phone Garfield 2261

Office: Main Phone 451

Res: Main Phone 587

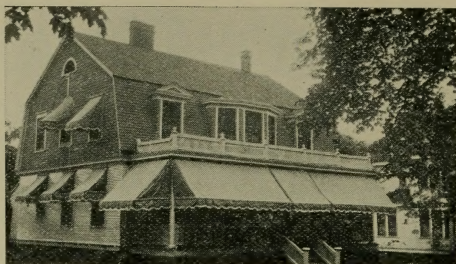

GEORGE STRODE

201 N. Walnut Street.

A. E. STRODE, Manager

TENTS, AWNINGS, PORCH CURTAINS, HAY STACK AND WAGON
COVERS AND PAULINS

EVERYTHING MADE OF CANVAS

Refreshment and Camping Tents for Rent

CHAMPAIGN ILLINOIS

The Champaign National Bank

(MEMBER FEDERAL RESERVE SYSTEM)

YOUR DEPOSITS ARE PROTECTED BY—

Ample Capital and Surplus
An able Board of Directors
Experienced Officers
A Conservative Policy in Making Loans

WE PAY INTEREST ON TIME DEPOSITS

ACTIVE CAPITAL OVER \$200,000.00

EDWARD BAILEY, President
P. L. McPHEETERS, Cashier

F. S. BAILEY, Vice-President
J. H. SNIDER, Asst. Cashier

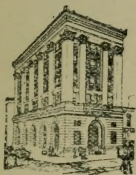

If there is any service which this bank could give to the individual or to the community, which it does not offer at present, we would appreciate your bringing it to our attention.

First National Bank

CHAMPAIGN

N. M. HARRIS, President

H. S. CAPRON, Cashier

First State Bank

Transacts a general banking business.

3% interest paid on Savings Deposits.

Safety Deposit Boxes \$1 per year and up.

Young—Energetic
Progressive

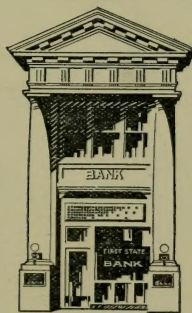

S. E. HUFF, President

H. L. ASCHER, Cashier

URBANA, ILLINOIS

MAKE THIS YOUR BANKING HOME

**The Original Savings Bank of Champaign
County**

**High Grade First Mortgage Notes for Sale
Money to Loan**

TRADE AT HOME—INVEST AT HOME



Illinois Trust & Savings Bank

CHAMPAIGN, ILLINOIS

V. W. JOHNSTON, President

EDWIN FILSON, Cashier

GEO. R. SHAWHAN, Mgr. Savings Dept.

JOHN H. THORNBURN, President

T. A. BURT, Chairman of the Board

JOHN H. SAVAGE, Vice-President JOHN W. SHUCK, Vice-President

J. W. HUSS, Cashier

MINNIE JAQUES, Asst. Cashier

E. E. REA, Assistant Cashier

**THE URBANA BANKING
COMPANY**



CAPITAL - - \$100,000.00



3 Per Cent Paid on Time Deposits, Christmas Club and Savings Accounts

FACE BRICK

We have on display at our office face brick of unusual beauty for exterior and interior walls for all types of buildings. See them before you make your final selection.

Stipes & Hecker

Wholesale and Retail

BUILDING MATERIALS

BRICK, CEMENTS, PLASTERS AND CLAY PRODUCTS

Main 12 and 22

Brown's Business College

HIGH GRADE BUSINESS AND STENOGRAPHIC COURSES

COMPETENT INSTRUCTORS

ADEQUATE FACILITIES

STUDENTS ENROLL ANY TIME

SUBJECTS:

Bookkeeping
Typewriting

Shorthand
Commercial Law
Penmanship

Spelling
Correspondence

Arithmetic
English

Instruction on Multigraph, Bookkeeping-Machine, Folding and Stamping Machine, Adding Machine, Etc.

OPEN ALL THE YEAR

Be Sure You Attend an Accredited School

Address T. R. HOPKINS, Principal, Champaign, Illinois.

The Briggs Art Studio

Teacher in China, Oil and Water Color Painting
and China Decorating and Firing.

We Carry a Complete Line of China Supplies
White China for Decorating—See Us for Rates

MRS. A. H. BRIGGS

212 W. HIGH ST PHONE: MAIN 2951 URBANA, ILL.
ORDERS TAKEN FOR ALL OCCASIONS

Twin City Feed Mill & Coal Yard

BEST ILLINOIS

COAL

Genuine Zeigler and Harrisburg Premium

Checker-Board Feed for Poultry, Horses, Hogs, Cows
Bran, Chop Grinding, Etc.

Phone Us, Main 959

Corner Goodwin Ave. and Park, Urbana

H. F. CHESTER, President

J. F. O'BYRNE

Chester-O'Byrne Transfer Co.

Storage, Transfer, Receiving, Forwarding and
Distributing Agents

Taxicabs, Limousines and Touring Cars

Members American Transfermen's Association, Illinois Furniture
Warehousemen's Association

63 CHESTER

BOTH PHONES

CHAMPAIGN

GENUINE WHITE ASH
IS THE
CHEAPEST HIGH GRADE COAL

MAIN 18

FOR SALE ONLY AT

MAIN 19

R. C. WAGNER & SON

TRANSFER—STORAGE—LONG DISTANCE MOVING

SHIP BY TRUCK

Authorized Dealers and Service Representatives for
FRANKLIN, AUBURN AND REO CARS

REA SPEED WAGONS AND SERVICE TRUCKS

FULL LINE OF REPAIR PARTS

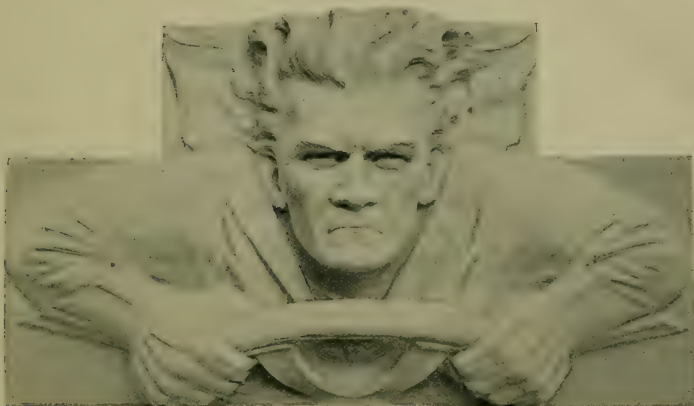

ILLINOIS CUT STONE CO.

CUT STONE CONTRACTORS

Branch
Kankakee
Illinois

Main Office and Works
305 N. Wright St.
Phone: Main 320

Quarries
Stinesville
Indiana

CHAMPAIGN, ILLINOIS

Dealers in Bedford Stone—Sawed, Cut, Planed and Rough Blocks

FRED M. MANTHEI

Main 782

E. J. MANTHEI

Manthei Bros. Marble & Tile Co.

CONTRACTORS AND DEALERS

208-209 First National Bank Building



Floors, Walls and Ceilings

Fireplaces a Specialty

MAIN 4187, CHAMPAIGN, ILL.



F. A. SOMERS' MATERIAL CO.

MANUFACTURERS OF

Hollow Concrete Building Blocks, Silo Blocks and all Cement Products
Dealers in Cement, Crushed Stone, Sand and Gravel, White Sand
Cinders, Mortar Color, Lime, Tile and Brick.

Phone: Office, Main 562

Residence, Main 4514

401 N. ORCHARD STREET

After You Look All Through the Directory
You Cannot Help Turning to

Knowlton & Bennett's

(INCORPORATED)

Phone Main 210 135-137 W. Main Street

URBANA, ILLINOIS



For the Best Service in
Drugs, Books, Glass and Wall Paper

We are as Close to You as the Telephone

Caldwell Electric Corporation

(ESTABLISHED 1902)

Manufacturers of

LIGHTING FIXTURES

— and —

ELECTRICAL GOODS

Phone Main 4053.

Office and Factory, 1002 N. Market St.

CHAMPAIGN, ILLINOIS

W. P. Foote & Co.

Manufacturers of

Superior Brand Feeds

THE BIG MILL

FEEDS OF ALL KINDS

Bell 515, 2777

706 N. Neil St.

Auto 1242

Twin City Feed Mill and Coal Yard

CHECKER BOARD

FEEDS

FOR POULTRY, HORSES; HOGS AND COWS
Bran, Chop Grinding, Etc.

Best Illinois Coal—Genuine Zeigler and Harrisburg Premium
Phone Us, Main 959 Corner Goodwin Ave. and Park, Urbana

C. A. KILER

HOUSE FURNISHER

FURNITURE, VICTROLAS, RUGS, ETC., PICTURES AND FRAMES

Phones: Main 157; Garfield 1272. 24-26 Main Street

E. S. DODSON, Florist



Fruit and Orna-
mental Trees,
Shrubs, Bulbs,
Etc.

Cut Flowers for
All Occasions

Phone: Garfield 4222
404 EAST MAIN ST.
URBANA, ILL.

The Burr Company

ENGINEERS—FOUNDERS—MACHINISTS

Champaign, Illinois

714 N. CHAMPAIGN ST.

Structural Steel

Machinery—Coal Handling

Municipal Castings

Foundry Specialties

Semi-Steel Castings

DYNAMOMETERS—Railroad and Tractor

L. K. HOWSE

WHOLESALE

FRUITS AND PRODUCE



PHONES:

Main 144 Main 124 Garfield 1124

56-58 Main Street Champaign, Illinois

U. of I. SUPPLY STORE

OUR GIFT SHOP

Offers a rich variety of objects of beauty and good taste suitable for gifts on all occasions. We can help you out of many perplexities.

UNIVERSITY MEMENTOES

Jewelry and other objects of permanent value that your friends will be glad to keep as mementoes of the University.

Pottery—Pictures—Fine Books—Lamps

U. OF I. SUPPLY STORE

GREEN AND WRIGHT

CHAMPAIGN

Weimer & Schweinsberg

HARNESS MAKERS

TRUNKS, TRAVELING BAGS, SUIT CASES, BRIEF CASES,
PORTFOLIOS

Harness and Luggage Repairing a Specialty

PHONE GARFIELD 2253

113 N. MARKET

CHAMPAIGN

“LET US SELL YOUR BILLS”



Planing Mill and Steam Dry Kilns

708 South Neil Street

LUMBER YARD

368 North Walnut Street. Phone: Main 24

All Under Roof Lumber Yard

Alexander Lumber Co.

W. D. BLAIR, District Manager
C. A. TUCKER, Local Manager

Hunter, Wood & Co.

LUMBER, PLANING MILL AND COAL

Urbana, Illinois



"LET US FIGURE YOUR BILLS"

Phone: Garfield 4216

W. W. WALLS & COMPANY

ARE THE OLD RELIABLES

Their Business Career Proves it



As They Are the Oldest
LUMBER DEALERS
IN THE TWIN CITIES



PHONES: Main 167; Garfield 1191

Gasoline, Kerosene, Oils and Greases

95 Per Cent of the Potential Buyers
of Champaign and Urbana Read the

Champaign News-Gazette



A. W. Abernathy

PROPRIETOR OF

Abernathy Studio

313 N. Walnut St.
Telephone; Garfield 1194

G. N. BACON

WM. SANDWELL

WHOLESALE AND RETAIL

Wall Paper, Paints, Oils, Brushes,
Automobile and Window Glass

G. N. BACON & CO.

107-109 N. Walnut Street

BENJ. MOORE & CO'S.

Famous Pure Linseed Oil House Paints, Sani-Flat, Muresco,
Enamels and Varnishes

Largest Stock of Wall Paper and Paints in
Champaign County

Decorators, Paper Hangers and Hard
Wood Finishers

Prompt and Efficient Service Guaranteed

PHONE GARFIELD 1138

TUELL M. BACON

PAUL T. BACON

NOAH E. BACON

T. M. BACON & SONS

WALL PAPER, PAINTS, GLASS, BRUSHES

WHOLESALE AND RETAIL

Corner Walnut and Taylor Streets
Champaign, Illinois.

GLASS GRINDING AND POLISHING

PHONE: GARFIELD 1361

Office and Factory 601-603 N. Romine St.

Phone Main 1922

URBANA, ILLINOIS

James G. Casad Co.

PAINT MANUFACTURERS

CASCO LINES OF READY-TO-USE PAINTS AND VARNISHES

Manufacturers of Paint for Every Purpose
about the Home and Farm—Price Lists
and Color Charts Furnished on Request

“When You Think of Paint Think of Casco”



KOHLER WARE

DICK MINER

PLUMBING AND HEATING CONTRACTORS

QUALITY—SERVICE

MAIN 561

219 W. Main

Urbana

H. E. WEBBER

W. T. HOLMES

WEBBER & HOLMES



**PLUMBING
STEAM AND
HOT WATER
HEATING
GAS FITTING
IDEAL
BOILERS**

205 East Main Street

Main Phone 1393

URBANA, ILLINOIS

Garfield Phone 4521

L. W. BRAMBLETT

The Old Reliable

INVESTMENTS

Farms, City Property, Mortgages and Bonds of
the Better Class. Reliable Appraisals.

My Clients Make Handsome Profits by Dealing
With Me. You Can do the Same.

CHAMPAIGN, ILL.

F. G. Campbell & Son

REAL ESTATE

LOANS, FIRE, LIFE AND

ACCIDENT INSURANCE

Phone: Garfield 2233

107 N. FIRST ST. CHAMPAIGN, ILL.

REAL ESTATE LOANS INSURANCE

University Properties a Specialty

G. R. PARKER

Office: 105 Cohen Bldg. Phone: Garfield 4101

URBANA, ILL.

C. M. CALDWELL

STORAGE COMPANY

FIREPROOF WAREHOUSE

Five Blocks from Business Center

ALL KINDS OF STORAGE

Free Switching on All Railroads

Phone Main 4053

1002 N. Market St.

CHAMPAIGN, ILL.

Paul O. Marshky & Co.

Office: 203 South Second St., Champaign, Illinois

MOVING, TRANSFER AND STORAGE; LONG DISTANCE HAULING

LARGEST MOTOR VAN IN THE TWIN CITIES

Telephone: Main 839

Paul's Plain View Dairy

Farm at North Market Street Limits—Garfield 3259

City Office, 27 Main Street—Garfield 1771

CHAMPAIGN, ILLINOIS

CITY DIRECTORY

OF

CHAMPAIGN-URBANA

ILLINOIS

1922

Containing a complete Residence and Occupational Directory of persons over 15 years of age. Business Firms, Institutions, etc. A classified Business Directory and a Miscellaneous Directory of City and County Officials, Post Offices, Schools, Churches, Associations, Clubs, Fraternities, Lodges, Secret Societies, Labor Organizations, the University of Illinois, a street Guide and Directory. Rural Routes of Champaign and Urbana. In the Street Directory, the star * after name indicates ownership of property occupied. Children under 15 years of age are enumerated after the parent's names.



PRICE \$8.00

CLARK-ELWELL CO., Compilers
Champaign, Ill.

LESHNICK DIRECTORY CO., Publishers.
Peoria, Ill.

Introductory

The publishers take great pleasure in presenting the 1922 issue of the Champaign-Urbana Directory, and feel confident that it will meet with the approval of the business public.

No pains nor expense have been spared to make this book as complete and comprehensive as possible.

We wish to thank the business men for their hearty support which made this directory possible.

CLARK-ELWELL CO., Compilers
Champaign, Ill.

LESHNICK DIRECTORY CO., Publishers.
Peoria, Ill.

C 357
1922

Index to Advertisements

	Page		Page
Abernathy A W.....	19	Electric Service Co The.....	
Alexander Lumber Co front cover	right bottom lines	
and	17	First National Bank front cover	
Ambrose & Sheffer.....	left bottom lines	and	7
Apperson L W.....	right bottom lines	First State Bank back cover and.....	7
Bacon G N & Co left center lines		Foote W P & Co back cover and.....	14
and	20	Foster P D.....	left bottom lines
Bacon T M & Sons right top lines		Franks Thos & Son.....	571
and	20	Frat The.....	left top lines
Baddeley T J & Son.....	left top lines	Gehrig's Cafeteria.....	right side lines
Bailey Walter S.....	right bottom lines	Gehrke's Illinois Bakery.....	
Bash J S & Son.....	562right center lines	
Beach B C & Co.....	left side lines	Gill-Grindley Co The.....	
Beers & Beers.....	right side linesright gutter lines	
Bennett John B.....	564	Glasgow Tailors.....	left bottom lines
Boone-Dillavou Coal Co.....	left center lines	Gordin Ed.....	left gutter lines
Bowman Jos C.....	back cover	Grubb G R & Co.....	19
Bowman Ray L Jewelry Co.....		Hamlin Jack Y.....	
.....right top lines	front edge and left top lines	
Bramblett L W front cover and.....	22	Harris-Dillavou & Co.....	left side lines
Brash J M.....	right top lines	Herrick Harry.....	right bottom lines
Briggs Augusta H.....	10	Hobart & McIntosh.....	left center lines
Brinig J B.....	right top lines	Holland Furnace Co.....	right side lines
Brown's Business College bottom		Howard Print Shop.....	right bottom lines
edge and.....	9	Howse L K.....	16
Burr Co The.....	15	Huff S E & Co.....	right center lines
Burt T A Loan Co.....	left side lines	Hunter Wood & Co back cover and	18
Cafeteria The.....	left side lines	Illinois Cut Stone Co.....	11
Caldwell Electric Corp 13 and.....	24	Illinois Traction System.....	
Campbell F G & Son.....	23inside back cover	
Casad Jas G Co.....		Illinois Trust & Savings Bank.....	8
Champaign Battery Service		Kaufman J M & Co.....	top edge
.....left bottom lines		Kiler C A.....	14
Champaign County Abstract Co.....		Kirby E V Co.....	left top lines
.....right center lines		Klank & Klank.....	right side lines
Champaign Coal & Iron Co.....		Knowlton & Bennett front cover	
.....right side lines		and	13
Champaign Commercial College.....		Krust Bros.....	606
.....right side lines		Leseure Cigar Store.....	right side lines
Champaign Ice Cream Co.....		Lewis W & Co.....	backbone
.....left side lines		Lloyde D H.....	right bottom lines
Champaign Junk Co.....	582	McAllister Stores Co The.....	
Champaign National Bank gold	left center lines	
line front cover and.....	6	Manthei Bros Marble & Tile Co.....	12
Champaign News-Gazette.....	19	Marshky Paul O Co.....	24
Champaign Welding Works.....		Martens Chris.....	578
.....left gutter lines		Metzler & Schafer Co.....	left gutter lines
Chandler Elect Shop.....	left bottom lines	Mierer Dick.....	21
Chester & O'Byrne Trans Co.....	10	Mittendorf Louis.....	2
Citizens State Bank.....	right gutter lines	Moore A B Tire Shop.....	5
City Fuel Co.....	right center lines	Moorehead Furniture Co.....	
Coca-Cola Bot. Co right gutter lines	right gutter lines	
and	558	Nelson's Garage.....	5
Commercial Service Co.....		News-Gazette The.....	19
.....left top lines		Oldham J G.....	left top lines
Cunningham Bros.....	right gutter lines	O'Neill Auto Sales Co.....	4
Derrough & Moore.....	right top lines	Paris Dyeing & Cleaning Works.....	
Dickey J T.....	left side linesbook-mark	
Dillavou S E.....	right top lines	Parker G R gold line back cover	
Dodson E S.....	15	and	23
Dungan Rug Co.....	598	Paul's Plain View Dairy.....	24

	Page
Pembroke Cadillac Co.....	right top lines
Pioneer Creamery Co.....	right gutter lines
Prentice Chas E.....	left gutter lines
Price A W.....	565
Reardon J W Motor Co.....	right top lines
Red Line Transfer Co.....	left top lines
Reliable Plumbing & Heating Co.....	left top lines
Renner Enos H.....	572
Roberts & Grant.....	586
Robeson F K.....	right center lines
Schuler Bros.....	right bottom lines
Sholems Shoe Store.....	left center lines
Smith & Co.....	left gutter lines
Smith & Picard.....	left gutter lines
Somers Frank A front cover and.....	12
Souder L B.....	red insert
Souder & Mack.....	red insert
Stanner Guy W.....	599
Stipes & Hecker front cover and.....	9
Stockwill W V.....	584
Stoltey's Garage.....	left center lines
Stoolman A W.....	3
Strode Geo.....	6
Student Supply Store.....	right side lines
Sullivan W J & Son.....	left bottom lines
Summers Electric Co.....	left bottom lines
Sutherland & Grubbs.....	left side lines
Swannell H & Son.....	left gutter lines
Swanson Fred Co The.....	right center lines

	Page
Tobias L B & Co.....	right top lines
Todd Dee.....	right bottom lines
Twin City Cafe.....	right side lines
Twin City Feed Mill & Coal Yard	10 and
	14
Twin City Ice & Cold Stg Co back	cover and.....
	579
Twin City Roofing Co.....	left bottom lines
Urbana Banking Co The front cover	and
	8
U & C Ry Gas & Elec Co.....	back cover
Urbana Light Heat & Power Co.....	right center lines
Urbana Storage & Furniture Co.....	573
U of I Supply Store.....	16
Vaky G D.....	left top lines
Vriner's Confectionery.....	left center lines
Vriner's Ice Cream Co.....	left center lines
Wagner R C & Son.....	11
Wallin S M F Dr.....	right gutter lines
Walls W W & Co back cover and.....	18
Walsh Bros & Clancy.....	right gutter lines
Webber & Holmes.....	22
Weimer & Schweinsberg.....	17
White R C & Co.....	590 and 606
White's Mattress Factory.....	585
Williams Chas F Co.....	left gutter lines
Willis G C.....	right center lines
Wuesteman A E.....	left side lines

Champaign Coca-Cola Bottling Co. Inc.
107-109 N. Market St.
Phone Main 285
Bottlers of Coca-Cola and
all High Grade
Carbonated Beverages

CHAMPAIGN --- URBANA ILLINOIS CITY DIRECTORY 1922

Lesœur Cigar Store

(Incorporated)

Have the Best Billiard
Tables in the City
211 North Neil St. and 614 East Green St.
CHAMPAIGN, ILL.

A

Aaron Ira wks Paul's Plain View Dairy r 1600 N Market
Abbott Macon A (Enid B) stu asst in Arch U of I r 904 W
Illinois U
Abbott Amy C Miss tchr Lincoln sch r 605 S Prairie

G. C. Willis DRY GOODS
15-17 Main Street
Established 1872 Champaign, - - Illinois

Abbott Howard C asst in Bot U of I r 242 Illini Hall
Abbott John B ret r 605 S Prairie
Abbott St Clair C (Anna) meat market 210 N 1st (Abbott &
Wells) r 409 W Vine
Abbott & Wells (St Clair C Abbott Noah Wells) meats 101 W
Main U
ABERNATHY ARTHUR W (Mary E) propr Abernathy Studio
r 103 E Daniel
Abernathy James (c) lab r 101 N 4th
Abernathy M T (c) (Katie) 4 porter L B Tobias & Co r 507
E Eureka
ABERNATHY STUDIO A W Abernathy propr 313 N Walnut
Abernathy Walter M (Christena) 2 decorator r 211 Avondale
Abrams Claude W stu r 1017 W Beardsley av
Abrams Henry G (Clara) jan r 1017 W Beardsley av
Acacia Fraternity 501 E Daniel
Achenbach Eleanor Miss asst mgr Woman's Residence Hall
r 1111 Nevada U
Achoth Sorority 1006 S 6th
Ackerman Anna Mrs 2 r 206 W University av
Aclin R Elmer (Laura) painter r 404 E Columbia av
Acret Nellie E opr Ill Bell Tel Co r 1212 N Market

TESCO

The Electric Service Co.
315 E. University Ave. Phone Gar. 1767

Battery Service

SUTHERLAND & GRUBBS
 GENERAL CONTRACTORS
 Phone M 3464 412 W. Oregon Urbana
 Lawrence Sutherland
 Phone M 2113 410 W. Oregon Urbana
 Frank L. Grubbs

- Adair Chas T (Ruth) asst herdsman U of I r 507 Maple av
 R R 3 U
 Adams Chas R (Sarah J) ret r 609 E Eureka
 Adams Chas W (Cassie) 4 carp r 109 E Park av
 Adams Clayton S (Pearl) 1 real est 204½ N Neil r 405 N
 Willis av
 Adams Con wks Anton Roland & Son r 609 E Eureka
 Adams Earl bricklyr r 505 N Walnut
 Adams Ernest G wks News-Gazette r 109 E Park av
 Adams Floyd E (Clara) elect I T S r 609 N Neil
 Adams Grace D Miss piano tchr r 307 W Hill
 Adams Hugh M. (Neva) r 407 Railroad U
 Adams James C painter r 609 E Eureka
 Adams James C wks I C r 117 Roper
 Adams Jerry Mrs wks Jos Cavanaugh r 705 N Neil
 Adams John C (Edna) elect r 507 S Elm
 Adams John W (Miranda) bricklyr r 505 N Walnut
 Adams L A prof Zool U of I r 605½ Indiana av U
 Adams Louis G (Leila) 2 sales Avery Co r 509 W Columbia av
 Adams Oscar (Gladys E) 1 clk Wm Sim Drug Co r 606 Iowa U
 Adams Pearl chief of police U of I, R R 5 U
 Adams Roger (Lucille W) prof Organic Chem U of I r 603
 W Green U

The McAllister Stores Co.

Urbana's Most Popular Store for Women
 Masonic Temple Bldg. Tel. Gar. 4193

- Adams Thos city fire r Fire Station
 Addison Chris (Mary) 1 lab r 203 E Park av
 Addison Elsie Miss maid r 410 W Church
 Adams Samuel plasterer r 609 E Eureka
 Addison Sol r 201 W Church
 Aden Christine Miss steno U of I r 714 W Washington blvd U
 Aden Henry (Kate) wks U of I r 714 W Washington blvd U
 Adkison Estella Miss (c) r 605½ E Vine
 Adkison German (c) (Murler) 1 wks I C r 605 E Vine
 Adkison Mary wid Scott (c) r 705 N 4th
 Adkison Scott (c) (Amanda) 1 lab r 1103 N 4th
 Adler Chas J wks Big 4 r 301 S Poplar U
 Advertisers Service Co (Hal Cope, Jason M Roberts) 6 Im-
 perial bldg
 Aeder Rudolph G mgr Buehler Bros r Noonan Hotel
 Agersborg H P K asst Zool U of I r 901 Nevada U
 Agnew Chas (Rosetta) wks T C Roofing Co r 507 S 4th
 Agricultural Extension Service Walter F Handschin vice dir
 1210 Springfield av U
 Ahern Alice Miss mgr millinery F K Robeson r 209 W Church
 Ahern Margaret Miss train nurse r 209 W Church
 Ahern Roma H Miss nurse U of I Hospital r 209 W Church
 Ahrens Anna I Miss steno The Banker-Farmer r 49½ Main
 Ahrens Bertha C Miss r 212 E University av

Office Tel. M 662

607 S. Neil St.

Residence Tel. M 2790

Chas. E. Prentice

Roofing, Spouting, Sheet Metal Work
 and Furnaces



Suit or Overcoat Made to Order
 YOUR NEIGHBOR WEARS ONE
 314 N. Hickory Street LARRY J. POWERS, Mgr.

Ahrens Building 313 N Walnut
 Ahrens Gertrude K Miss stu H S r 212 E University av
 Ahrens Henry A (Henrietta) 1 r 49 1/2 Main
 Ahrens Herman J (Lottie) r 304 Stoughton
 Aiello G Rudolph (Josephine) 1 asst Rom Lan U of I r 504 W Oregon U
 Aikens Rebecca wid John r 406 Railroad U
 Aikman Loren J (Ethel) 3 wks Clifford-Jacobs r 114 S Lynn U
 Ainsworth Helen Miss bkp F K Robeson r 1012 W Park U
 Ainsworth Wm I (Bertha) 1 filter fore C & U Water Co r 1012 W Park U
 Akers Alice wid Thos J r 105 S Urbana av U
 Akers Bessie wid F J r 705 W Hill
 Akers Gladys Miss reporter News-Gazette r 705 W Hille
 Akers Chas R (Hattie) brake Big 4 r 603 S Urbana av U
 Alagna Peter (Kathryn) 5 gardener r 1301 N Goodwin av U
 Alberts Emma V wid Jesse S r 105 E High U
 Alberts Wiley D (Justine) cond St Ry r 106 E Illinois U
 Albertson Edw H (Ella) wks Big 4 r 214 S Cottage Grove av U
 Albertson W S wks Overland-Rickard Co r Elks Club
 Albin Harry (Saletta) barber r 502 S Neil
 Albrecht Barbara wid John r 709 S 1st
 Albrecht Daniel farm mgr r 709 S 1st
 Albright Anna Miss r 203 W White

City Fuel Co.

East Springfield Ave. aud Ill. Cen. Ry. Phone Garfield 1171

Albright Cora wid E R r 902 W Oregon U
 Albright Dorothy Miss stu H S r 902 W Oregon U
 Albright Maurice stu U of I r 902 W Oregon U
 Aldinger W A mngr Van Noy Inter State News Co r 310 S State
 Aldrich Augusta Miss r 204 S Lynn U
 Alexander Albert W (c) (Myrtle) 4 porter G C Ehrgott r 903 N Walnut
 Alexander Booker T (c) stu r 404 Grove
 Alexander C C capt U S A r 802 W Green U
 Alexander Chas P (Mabel) entomol State Nat Hist Surv U of I r 419 W Main U
ALEXANDER CHAS T (Mary) 2 dentist 421 Illinois Bldg phone Garfield 1716, r 906 W Hill phone Garfield 1638
 Alexander Edw lab r 313 N Walnut
 Alexander Frank (Myrtle) 2 fore R C Wagner & Son r 1002 University av U
 Alexander Jane Mrs (c) r 301 N 1st
 Alexander John (c) barber Starks & Montgomery r 219 N Water
ALEXANDER LUMBER CO (THE) city office and retail yards C A Tucker mgr 368 N Walnut

205 N. WALNUT ST.
 Phone Gar. 1362
 CHAMPAIGN

BEERS & BEERS

REAL ESTATE
 LOANS
 and General Insurance

Manufacturers and Distributors of
INCANDESCENT LAMPS
and GLARE MASK LAMPS
The Gill-Grindley Co.
 URBANA, ILL.
 Phone M. 306

T. J. BADDELEY & SON

City Property & Farm Lands 330 N. Neil St.

104 CHAMPAIGN-URBANA CITY DIRECTORY

B. C. Beach & Co. 702 N. Hickory
 Phones: Main 752; Garfield 1332

ALEXANDER LUMBER CO (THE) (mill dept) portable houses and mill work, R S Bassett genl mgr, H D Oberdorfer local mgr, 702 S Neil
 Alexander Mabel M Mrs steno State Nat Hist Survey U of I r 419 W Main U
 Alexander Mary Mrs r 312 E Church
 Alexander Richard (c) (Minnie) 1 r 404 Grove
 Alexander Wm (c) ret r 903 N Walnut
 Alicante Marcus M (Augusta) stu U of I r 1011 W Main U
 Allain Ida wid Frank cook Theta Phi Alpha r 110 E Springfield av
 Allee Dee E Miss r 102 N Coler av U
 Allee Ida E wid W Henry r 102 N Coler av U
 Alleman John D stu H S r 1005 S 2d
 Alleman Martin J (Katherine) auto sales r 1005 S 2d
 Alleman M Benjamin stu U of I r 1005 S 2d
 Alleman Merle M Miss stu U of I r 1005 S 2d
 Alleman Norville J stu U of I r 1005 S 2nd
 Allen see also Allyn
 Allen Abe (Hattie) ret r 407 E Hill
 Allen Alice A Miss r 1207 W Oregon U
 Allen Chas W blacksmith and horseshoer 26 E Columbia av r 202½ N Neil
 Allen Clyde stu H S r 201 Gregory

Hobart & McIntosh

Real Estate—Loans—Insurance
 Phone Garfield 1747 112 N. Neil

Allen Elizabeth Youel Miss vocal studio 300 Champaign Natl Bank bldg r 612 W Church
 Allen Elsie Miss tchr Gregory sch r 112 W Hill
 Allen Essix T (c) (Clara) 2 wks Big 4 r 811 Clark U
 Allen Fern Miss stu H S r 114 W University av
 Allen Frank (Mary B) 2 ret r 206 W Eureka
 Allen Fred O (Mary) 2 trav sales r 202½ W John
 Allen Harland H instr Econ U of I r 702 S Race U
 Allen Ira H (Lulu) mech The Fred Swanson Co r 908 W Green U
 Allen Jessie Miss r 908 W Green U
 Allen Lyle stu r 1007 W Oregon U
 Allen Marie Miss (Green Tea Pot) r 1202 W California av U
 Allen Mildred Miss (c) r 811 Clark U
 Allen Norma Miss wks Golden Rule Mnfr Co r 114 W University av
 Allen Norman stu H S r 201 Gregory
 Allen Ollie (Mollie) mailing clk C P O r 201 Gregory
 Allen Rolla clk I C r Picknell Hotel
 Allen Samuel barber G G Brown r 207 S Race U
 Allen Wm (c) jan r 606 E Washington
 Allen Wm M (Emma) 3 carp Big 4 r 303 S Market U
 Allen Wm W (c) barber J S Hamilton r 1211 W Hill U

Champaign Welding Works
 342-344 N. Hickory St. Phone Gar. 2255
 Don't throw away any broken parts of your Automobile or Machinery; let us weld it. We also fill scored cylinders and make and repair Auto Springs. Auto Repairing

Battery Service Station
 W. B. Carr Ray Batteries to fit all Cars
 CHAMPAIGN
 W. M. Tullock All Work Guaranteed
 128 S. WALNUT ST
 "SERVICE THAT SATISFIES" We Recharge and Repair all Makes of Batteries
 Phone Garfield 2169

L. B. TOBIAS & CO.

113-115 W. Church St.

Women's and Children's Ready-to-Wear. Millinery, Suits, Coats, Dresses and Blouses

Kodaks CUNNINGHAM BROS.
No. 25 Main St. Champaign, Ill.
PHONE GARFIELD 1244

- Allison Alex barber G C Ehrgott r 12 E Springfield av
- Allyn see also Allen
- Alleyn Earl (Fannie) fore Big 4 r 801 E Green U
- Allyn Hester A Miss assoc Home Econ U of I r 1106 W California av U
- Allyn Howard r 801 E Green U
- Alpers Christopher F (Ethel) 4 pattern mkr Burr Co r 101 Stange
- Alpers Harry (Carrie) civilian instr Chanute Field r 1203 Hickory
- Alpers John stu H S r 101 Stange
- Alpha Chi Omega Mrs O W Bemis chap 708 S Mathews av U
- Alpha Chi Rho 908-908½ S 4th
- Alpha Chi Sigma 907 S 6th
- Alpha Delta Phi 709 S 4th
- Alpha Delta Pi Mrs Mary E Dix chap r 1106 W Oregon U
- Alpha Epsilon 61 E Green
- Alpha Epsilon Phi 1102 W California av U
- Alpha Epsilon Pi 210 E Green
- Alpha Gamma Delta 807 Nevada U
- Alpha Gamma Rho 306 E Green
- Alpha Kappa Lambda 407 E Daniel
- Alpha Omicron Pi 712 W Oregon U

Gehrke's Illinois Bakery

HOLSUM BREAD
RYE BREAD
AT ALL RETAILERS
Phone Main 1041

Office and Retail Store 207 E. Clark St.

Plant in Rear for Inspection

- Alpha Phi Alpha (c) 602 E Clark
- Alpha Rho Chi 624 E Green
- Alpha Sigma Phi 313 E John
- Alpha Tau Omega 405 E John
- Alpha Tau Omega (Natl) Office) Frank W Scott exec secy 604½ E Green
- Alpha Xi Delta 312 E Daniel
- Alseth Hilda J Miss libr Engr Lib U of I r 905 W Illinois
- Alsip Gertrude Mrs chf opr Ill Bell Tel Co r 822 N Randolph
- ALSIP ROY W (Gertrude) asst chief fire dept Champaign r 822 N Randolph
- Alsop Geo (Clara) 4 brake I C r 214 Roper
- Alsop Laura Mrs r 1515 N Market
- Altabe Albert (Fortune) furniture repair and cabinet maker 211 S Neil r 412 Iowa U
- Altabe Esther Miss stu U H S r 412 Iowa U
- Altabe Jeanette Miss stu U H S r 412 Iowa U
- Althaus Bede Miss r 611 Stoughton U
- Althaus Edw 2 ret r 611 Stoughton U
- Althaus Joseph wks I C r 611 Stoughton U
- Althaus Leo appr Miles & Parris r 611 Stoughton U
- Althaus Louis wks U of I r 611 Stoughton U

Gehrig's
Just Two Places to Eat
AT HOME AND AT
20-22 MAIN STREET
Gehrig's

DEE TODD Contractor and Builder

Garfield 2119

208 Price Estate Building

Reliable Plumbing and Heating Co., Inc. 105 N. Walnut St.
 Prompt and Efficient Service in all Branches
 Main 1056 PHONES Garfield 1472 Champaign, Ill.

REAL ESTATE
 Insurance, Farm and City Loans
 112 W. Main, Urbana

T. A. Burt Loan Co.
 District Agents Mutual Life Insurance Co., of N. Y.

- ALTHOFF JOSEPH A** propr Champaign Welding Works 342 Hickory r 607 N State
Altman Beulah Miss Span instr U of I r 402 W Washington
Alumni College Assn Mrs Fanny Mittan chap 106 S Goodwin av U
Alverson Amelia wid E M r 705 W Illinois U
Alverson Maude Miss tchr U H S r 705 W Illinois U
Alverson Ruth Miss tchr r 705 W Illinois U
Alvey Ernest F cook Pi Kappa Alpha r 122 W Park
Alvis Goldie Miss r 1104 W Park av
Alvis J W trav sales Morris & Co r 312 W Hill
Alward Daisy Miss maid 506 S Lynn
Alyea Gertrude Miss real est 510 Lincoln bldg r 409 Ells av
Alyea Nannie Miss r 409 Ells av
Alyea Sarah F wid J H r 409 Ells av
Alyea Walter I r 409 Ells av
Ambrose Arthur S (Clara) 1 Assoc Dairy Mfgr U of I r 1208 W California av U
AMBROSE EDW B (Ambrose & Sheffer) r 107 Avondale
Ambrose Guy C (Nora) 2 painter r 210 Avondale
Ambrose James wks I C r 107 Avondale
Ambrose Lillie wid J D r 107 Avondale
Ambrose Victor wks Eisner Groc Co r 203 W White

VRINERS' CONFECTIONERY
 55 Main St., Champaign—Phone M 224. Olympia
 102 W. Main St., Urbana—Phones Main 932-943
 TWO STORES P. G. and Geo. J. Vriner

- AMBROSE & SHEFFER** (Edw Ambrose, Geo H Sheffer) planing mill 602 Hickory phone Main 978
American Dry Cleaning Co (W H Clark) 217 W Main U
American Home Savings Co (Leslie B Clark) 202-204 Citizens Bank bldg
American Railway Express W A Frederick agt 330 N Neil
Champaign Arthur W Smith agt 124 W Main Urbana
Amerman Chas E (Gladys) clk Thorpe-Amerman Motor Co r 211 Michigan av U
AMERMAN HOWARD A (Nina) 1 sec-treas Thorpe-Amerman Motor Co r 205 W Pennsylvania av U
Amerman Lennie E wid David r 801 E Main U
Amidon Bessie Miss tchr Cunningham Children's Home r same
Amm Russell M clk T D Amm r 501 W Charles
AMM THOS D (Leona) grocer 623 S Wright r 501 W Charles
Amrhein Elizabeth Miss r 720 S Randolph
Amrhein John r 720 S Randolph
Amrhein Mary wid Michael r 720 S Randolph
Amsbary Addie E Miss stu U of I r 512 W Park av
Amsbary Carl M (Mary) 2 meat ctr Chicago Market r 358 Fremont

HOME KILLED MEATS
SMITH & PICARD
 Tel. Main 1 - - - 8 Main St.

S. E. Dillavou

335 N. Walnut St., Champaign

DEALER IN
Farm Machinery, Gasoline Engines,
Cream Separators, Gas Tractors

Phones: Main 436, Garfield 1174

CHAMPAIGN-URBANA CITY DIRECTORY

107

**EVERYTHING
TO FURNISH THE HOME**
Corner Neil Steet and University Av.

MOOREHEAD'S

**Invest Your
Cash at**

- Amsbary Cordelia Miss libr Marquette branch Cham Pub Lib r 203 W Church
- AMSBARY FRANK C** (Addie A) v-pres Champaign and Urbana Water Co r 512 W Park av
- Amsbary Frank C jr stu U of I r 512 W Park av
- Amsbary Geo E (Lolo) 1 trav sales r 706 W Green U
- Amsbary Harriet C Miss r 512 W Park av
- Anders Nelle Miss clk G C Willis r 310 S State
- Anders Paul (Emily) assoc Glass Blowing U of I r 602 Nevada U
- Anders Sam painter O W Clements r 114 W University av
- Anderson Alma Miss asst Rom Lang U of I r 1112 W California av U
- Anderson A Marie Miss art tchr Champ H S r 112 W Hill
- Anderson Anna Mrs r 1209 W Main U
- Anderson Arthur T (c) agt Liberty Life Ins Co r 1305 Dublin U
- Anderson Burt (Fannie) 1 tinner T C Roofing Co r 512 N Race U
- Anderson Chester R Eng tchr Champ H S r 406 E Healey
- Anderson Clyde (Vera) 1 mt ctr Chicago Market r 401 S Popular U

F. K. ROBESON

Everything For Everybody
EVERYBODY'S DEPARTMENT STORE

- Anderson Dale (c) barber Starks & Montgomery r 527 Champaign
- Anderson David stu H S r 603 S 1st
- Anderson Elmer T (Jennie) fore signals I C r 308 W John
- Anderson Ernest carp r 205 W Park U
- Anderson Eunice W Miss stu H S r 908 Clark U
- Anderson Frank (Emma L) 2 electr Chanute Field r 908 Clark U
- Anderson Frank capt fire dept Champaign r same
- Anderson Geneva Miss r 205 W Park U
- Anderson Geo (c) porter r 609 N Oak
- Anderson Harriett asst in Psychology U of I r 1005 W Oregon U
- Anderson Harry D (Eva) 1 stu U of I r 1308 Stoughton U
- Anderson Harry L (May) brake I C r 42 Marshall
- Anderson Harry W (Elsie O) 1 asst prof Pomological Pathology U of I r 811 Michigan av U
- Anderson Herschel (c) wks Hite Bros r 1211 Champaign U
- Anderson James (c) driver Felix Fox r 712 N Walnut
- Anderson Joshua C First asst Soil Fertility U of I r R R 2 Champaign
- Anderson J W Clarice stu U of I r 1209 W Mason U
- Anderson Kenny (c) stu H S r 1305 Dublin U
- Anderson Leona Miss r 1108 N 5th

Champaign Coal & Iron Co.
JUNK, HIDES AND WOOL
510 South Chestnut St.
Phone Main 3108
Champaign

YOUR TIRE MAN

HARRY HERRICK

(HIMSELF)

Main 4554

120 S. Neil St.

E. V. KIRBY
CO.

Salesroom Lincoln Bldg.



Sales and Service

Phones: Main 411 and 412

108

CHAMPAIGN-URBANA CITY DIRECTORY

Wholesale and Retail Ice Cream,
Sherbets and Ices
Both Phones 115 E. University Av.

Champaign Ice Cream Co.
ABSOLUTELY SANITARY

- Anderson Lois M Miss stu H S r 908 Clark U
- Anderson Lutetia wid J P r 123 W Clark
- Anderson Mary (c) wid James r 609 N Oak
- Anderson Nellie wid Albert I cook R R Y M C A r 205 W Park U
- Anderson Nelson J asst Inorganic Chem U of I r 1212 W Main U
- Anderson R Earl (Anna) 1 auto mech r 303 E Oak av
- Anderson R Mitchell (Alice) ret r 1207 E Main U
- Anderson Ruth Miss stu U of I r 1209 W Main U
- Anderson Susan wid Geo r 107 N Lynn U
- Anderson Tina Miss clk I T Co r 410 W Washington
- Anderson Wilbert (c) (Hattie) 6 wks Hite Bros r 1211 Champaign U
- Anderson Wm D (Elizabeth) ret r 605 E Green U
- Anderson Wm D (Maude) 1 cond I C r 603 S 1st
- Andres See also Andrus and Anders
- Andres Barbara Mrs r 302 W Tremont
- Andres Frank (Nellie) 3 fire I C r 408 N 2d
- Andress Earl H (Ethel) 1 (Lillard & Andress) r 407 W Main U
- Andress Len S (Eva) barber Lillard & Andress r 301 S Market U

Stoltey's Garage J. C. Manion
Proprietor
Automobile Storage, Accessories and Supplies
64-68 Chester Garfield 1543

- Andrews Anna wid C W r 402 E Green
- Andrews Bonnie Mrs hskpr Triangle r 112 E Daniel
- Andrews Chas (c) (Margie) 1 ice cream mkr De Luxe Confy r 508 1/2 N 1st
- Andrews Fannie Miss chap Congregational House r 602 S Mathews av U
- Andrews Frank E (Carrie) healer r 503 N Randolph
- Andrews Harry C (Helen) bkpr S E Huff & Co r 305 N Prairie
- Andrews John W (Josephine first asst Soil Surv U of I r 604 S 6th
- Andrews John H (Bessie) asst Bursar's ofc U of I r 310 S Randolph
- Andrews Max W asst to President Kinley U of I r 201 S Busey av U
- Andrews Raymond stu r 503 N Randolph
- Andrews Samuel auto mech r 114 W University av
- Andruss See also Anders Andres
- Andrus John F (Flossie) 1 chauf r 604 Union
- Anell Eva L Mrs r 1102 W Green U
- Anell Esther W Miss cataloger U of I lib r 1102 W Green U
- Angel Mae wid Robt r 410 E Springfield
- Angel Paul candy mkr Vriner's Confectionery r 412 University av U

H. Swannell & Son
Druggists
"Jewell Remedies"

WM. SULLIVAN & SON

120 NORTH WALNUT STREET ::

Real Estate

Loans, Insurance, Notary
TELEPHONE MAIN 882

Cadillac

Pembroke Cadillac Co.

STANDARD OF THE WORLD

Phone Garfield 1232 18 E. Washington St.

CHAMPAIGN-URBANA CITY DIRECTORY

109

**Manufacturers and Wholesalers
Butter, Eggs and Cheese
Phones: Main 2142, Garfield 1273**

Anglin Chas M (Lena) 7 wks Jacob Tick r 212 E Bradley av
ANHEUSER-BUSCH John Hirschfeld mgr cereal beverages 114 N Oak
 Ankrum Everett E trav sales r 509 William
 Ankrum Martha A Mrs r 509 William
 Annex Apartments 211 W Hill and 308 N State
 Antey Lavina Miss counter Cooper's Cafeteria rms 1108 N Champaign
ANTON SAM (Anna) 3 (Champaign Coal & Iron Co) r 410 E Church
 Anton Thos (Flossie) dispenser The Apollo r 114½ S Race U
 Anubis Fraternity 206 E John
 A & P Tea Co D D Woodridge mgr 326 N Neil
 A & P Tea Co J G Strabel mgr 213 W Main U
APOLLO CONFECTIONERY (Mouyios Bros) 132 W Main U
 App Chas M (Sadie) ins 1001 W Green U r same
 Apelle C Geo phys and surg 520 Robeson Bldg r same
 Apperson John H (Susie) 4 engr Big 4 r 303 S Vine U
APPERSON L W (Ethel) 4 plumbing and heating 120 S Race r 502 E Illinois U
 Apperson Nellie Miss r 113 N Poplar U
 Applegate Fletcher (Merle) 1 wks Am Ry Exp r 512 W Beardsley av

Urbana Light, Heat & Power Co.
LIGHT, HEAT, POWER and ELECTRICAL MERCHANDISE
 118 E. Main St. Urbana, Ill. Main 3353

Applegate Geo A (Ada F) genl contr r 1001 N Randolph
 Applegate James F (Martha) mgr Ogden & Burt Elev r 609 W Beardsley av
 Applegate Louis stu H S r 609 W Beardsley av
 Applegate Margaret Miss tchr Webber Sch r 408 E Elm U
 Applegate Martha wid Geo r 408 E Elm U
 Applegate Mildred Miss stu H S r 609 W Beardsley av
 Applegate Milton E (Myrtle) 3 gardener r 1206 N Goodwin av U
 Appling John W tchr r 307 W Oregon U
 Archdeacon Albert W (Beulah) auto mech B F McDaniel r 406 Webber U
 Archdeacon Auto Repair Shop (John S Archdeacon) repairing 804 E Illinois U
 Archdeacon Benj R (Virginia) tmstr r 806 E Green U
 Archdeacon Elizabeth wid Wm r 704 E High U
 Archdeacon Elizabeth Miss clk I T Co r 806 E Green U
 Archdeacon John S (Jennie) (Archdeacon Auto Repair Shop) r 704 E High U
 Archdeacon Marion car rpr Big 4 r 806 E Green U
 Archdeacon Maude Miss steno I T Co r 806 E Green U
 Argo Eliza Miss smstrs r 213 W Illinois U
 Argo Roy (Mattie) 1 police r 604 E University av
 Arie Anne J wid Peter r 601 E Clark

Champaign Commercial College
PRICE ESTATE BLDG. 120 North Neil PHONE MAIN 3545

HOWARD'S PRINT SHOP Quality

Phone Garfield 1689

Over CAMPBELL'S RESTAURANT, Champaign, Ill.

Printing

W U E S T E M A N
The JEWELER, Champaign
Watch Us for Watches
Watch Inspector Illinois Central, Wabash and Illinois Traction System

- Arie James J (Elizabeth) eng I C r 203 N Randolph
 Arie Marian Miss r 203 N Randolph
 Arie Mark (Eula) 2 trap shooter r 407 N Garfield av
 Arledge Brothers (Grover, Walter, Glenn and Chas Arledge)
 auto repairing 205 N Market U
 Arledge Chas D (Arledge Bros) r 710 E Park U
 Arledge Glenn (Arledge Bros) r 710 E Park U
 Arledge Grover C (Arledge Bros) r 710 E Park U
 Arledge John M (Anna) car repr Big 4 r 710 E Park U
 Arledge Walter W (Arledge Bros) r 710 E Park U
 Armer Alex (c) (Cora) dray r 701 N Market
 Armer Ernest (c) (Frankie) 1 wks Ill Union Cafeteria r 701 N
 Market
 Armer Mitchell (c) wks sec I C r 701 N Market
 Armory (U of I) 1110 S 4th
 Armory U S A (U of I) 1110 S 4th
 Armourtrout Henry (Bertha) 2 sales Chapman Grocery r 1400
 W Washington
 Arms Ray W (Marie) 2 asst prof Mining Engr U of I r 1105
 W Oregon U
 Arms Robt A (Mary) 1 miller W P Foote & Co r 1019 N Neil
 Armstrong Agnes Miss stu H S r 308 W Washington U
 Armstrong Alice Miss stu H S r 308 W Washington blvd U

COAL Boone-Dillavou Coal Co.
 400 First Nat'l. Bank Bldg.
 Garfield 2240

- Armstrong Alice Miss clk W U Tel Co r 406 E Tremont
 Armstrong Beulah M Miss inst Math U of I r 1114 W Illi-
 nois U
 Armstrong Catherine wid James D r 812 W Hill
 Armstrong Chas O (Effe) 3 motor I T S r 1109 Clark U
 Armstrong Cleo J Miss stu H S r 1109 Clark U
 Armstrong Donna Miss milliner Milton Meis & Co r 213 N
 Central av U
 Armstrong Edw D (Mary) porter F K Robeson r 309 S Ran-
 dolph
 Armstrong Edw E (Ethel) 2 (M L Armstrong & Bro) r 407
 E University av
 Armstrong Esther Miss asst Dr W M Honn r 812 W Hill
 Armstrong Ethel Miss reg nurse r 406 W Elm U
 Armstrong Geo wks W U T Co r 406 E Tremont
 Armstrong Gertrude Mrs wks Gehrig's Cafeteria rms 201 W
 Church
 Armstrong Grace W Miss stu U of I r 308 W Washington U
 Armstrong James E (Lydia) tchr r 308 W Washington U
ARMSTRONG JAMES L (Mabel G) 2 (Boggs & Armstrong)
 r 604 Michigan av U
 Armstrong John J (Emma) ins r 306 N State
 Armstrong Lellevane Miss tchr Cunningham Children's Home
 r same

Chas. F. Williams Co.
 Paints, Oils, Varnishes,
 Wall Paper, Glass, etc.
 322 N. Neil
 Phone Main 278

Doctors of OPTOMETRY
Scientific Eye Examination
We Grind Our Own Lenses

Armstrong Lena G bkpr F K Robeson r 36 E Healey
 Armstrong Mae M Miss wks Gehrigs Cafeteria rms 201 W Church
 Armstrong Martin L (Edna) (M L Armstrong & Bro) r 108 Armory av
 Armstrong Mildred Miss stu H S r 108 Armory av
 Armstrong M L & Bro (Martin L & Edw E Armstrong) grocers and meats 409-411 E University av
 Armstrong Nellie Miss asst Ed III Hist Surv U of I r 1006 Nevada U
 Armstrong Orpha Miss clk 1st National Bank r 812 W Hill
 Armstrong Ralph W stu U of I r 308 W Washington U
 Armstrong Robt M (Leila) ret r 208 E John
 Armstrong Roy (Lena) sales Lillard, Getman, Hughes r 36 E Healey
 Armstrong Sam (Mary) wks I C r 406 E Tremont
 Armstrong Sam Jr lab r 406 E Tremont
 Armstrong Sam W (Iris) 2 jan U of I r 1004 W Eureka
 Armstrong Sarah wid Thos r 1208 Goodwin av U
 Armstrong Wm W (Elizabeth) ret r 406 W Elm U
 Arnold Curtis P 3 r 112 N Cottage Grove av U
 Arnold John Wm asst Math U of I r 1005 Nevada U
 Arnold John W (Mary) tmstr r 210 Ells av

Abstracts of Title Reliable Responsible

CHAMPAIGN COUNTY ABSTRACT CO.
 Champaign, 200-201 First Nat'l. Bank Bldg., Edwin Filson, Mgr.
 Urbana, .05 S. Market St., W. E. Atkinson, Mgr.

Arnold Julia wid Thos 3 dress mkr r 110 E Springfield av
 Arnold Leo sales Barney Wolf r 112 N Cottage Grove av U
 Arnold Leona Miss clk F W Woolworth Co r 310 S Neil
 Arnold Loy E (Rachael) driver Indian Refining Co r 310 S Neil
 Arnold N Charles tmstr M E U of I r 508 W Illinois U
 Arrington Albert N wks P O r 209 W University av
 Arrington Ella wid M J 1 r 525 Hickory
 Arrowsmith Frank (Alice) house man Inman Hotel r 106 S Randolph
 Arseneau Camille L (Lorena) 3 mach I C r 407 N Russell
ASCHER HERMAN L (Fannie) cashier First State Bank r 711 W Main U
 Aschermann Ethel Miss dressmkr r 704 W Park U
 Aschermann Fred W jan Thorpe-Amermann Motor Co r 704 W Park U
 Aschermann John plumber r 704 W Park U
 Ash John (Sarah) jan r 808 S Lincoln av U
 Ash Roy jan r 808 S Lincoln av U
ASHBY EDWARD I (Myrtle) 1 (University Pastry Shop) r 615 1/2 S Wright
 Ashcraft Arthur M (Isadore) lab r 57 E Healey
 Ashcraft Marian Lee Miss stu r 907 N State
 Ashcraft Wm (Jennie L) condr I C r 907 N State
 Asher Ollie Miss stu U of I r 1002 S 2nd

KLANK & SMITH
 507 ROBESON BLDG.
 Agents Travelers Insurance Co. of Hartford, Conn.
INSURANCE of all Kinds
 PHONE GARFIELD 2237

191 1/2 Main
Wallin & Wallin

L. W. APPERSON PLUMBING HEATING

PROMPT ATTENTION GIVEN REPAIR WORK 120 S. RACE ST. PHONE MAIN 906 URBANA

The Commercial Service Co.

Phone Gar. 2263 17 Taylor St. Champaign, Ill.

Printing, Addressing, Auditing, Office Supplies

112

CHAMPAIGN-URBANA CITY DIRECTORY

Call Main 140
E. S. Scott, Jr., Mgr.
Sold only by **HARRIS-DILLAVOU & CO.**
For Makitan Coal

Ashley Dwight F chauff C A Kiler r 106 N Fair av
 Ashmond Gust wks James Vriner r 407 E Main U
 Ashton Bessie L Miss instr Geol U of I r 801 Ohio U
 Askins Elizabeth Miss maid 910 W California av U
 Asman Chas F (Susan) 4 carp r 511 W Springfield av
 Asman Sybilla Miss stu H S r 511 W Springfield av
 Aspern Ben T (Nancy) trav sales r 307 W Washington
 Aspern Dorothy Miss r 307 W Washington
 Aspern Janet Miss stu U of I r 307 W Washington
 Assembly Hall 76½ E University av
 Associated Employers of Champaign and Urbana R C Taylor
 secy 215 Price Estate bldg
ASSOCIATION OF COMMERCE (Urbana) L G McIntire secy
 City bldg (U) 109 S Market U
 Astell Samuel D (Lucy) ret r 711 W Springfield av
 Astell Sarah L Miss stu U of I r 711 W Springfield av
 Atchison Harve (Teva) wks Souders r 601½ N Neil
 Ater Abram (Cynthia) ret r 1002 N Market U
 Ater Albert D (Donna) storekpr U of I r 1206 Clark U
 Ater Earl (Bessie) lab r 1210 Dublin U
 Ater Frank (Emma) lab r 1201 N Lincoln av U
 Ater John (Emma) lab r 1206 Champaign U
 Athey Nona Miss maid 805 Nevada U r same

G. N. Bacon & Co. Painting and Decorating
 Wall Paper, Paints,
 Glass, Brushes
 Phone Garfield 1138
 107-109 N. Walnut St.

Atkins Layson E (Helen C) major U S A asst Mil Sci U of I
 r 2 Saffer ct U
 Atkins Louise wid A L r 2 Saffer ct U
 Atkinson Chas E (Bessie) supt grounds U of I r 1305 Clark U
 Atkinson Donald S P mgr S P Atkinson Monument Co r 128
 W University av
 Atkinson Francis C stu H S r 1305 Clark U
 Atkinson Hall 106½ S Neil
 Atkinson Helen Miss instr U of I r 1003 Nevada U
 Atkinson Jos E stu U of I r 128 W University av
 Atkinson Samuel P (Emma) (S P Atkinson Monument Co)
 r 128 W University av
 Atkinson S P Monument Co (S P Atkinson) 106 S Neil
 Atkinson Thelma Miss stu U of I r 305 W Green U
 Atkinson Willis E stu U of I r 308 W Illinois U
ATKINSON W M E (Lena M) secy Champaign County Abstract
 Co secy Commercial Bldg & Loan Assn r 308 W Illinois U
 Atterbery Altha J Miss r 1402 Beslin U
 Atterbery Chas E (Elmina E) grocer 905 Romine U r 1402
 Beslin U
 Atterbery Iona Miss sales Bachman Bros r 114 W University
 Atwell Richard N (Alice M) capt cavalry U of I r 811 W
 Stoughton U

ED. GORDIN
 BUYS, SELLS and TRADES
 NEW and USED
 Phone Main 470
 510 N. Hickory

Speed
 THE UNIVERSAL CAR
CARS

Porch, Door and Window Screens **P. D. Foster, Mill** Store and Office Fixtures
 305 S. Chestnut St. Office Phone Garfield 1120, Res. Main 1421

J. W. Reardon Motor Co.

406-408 N. Neil Main 3029



CHAMPAIGN-URBANA CITY DIRECTORY

113

**PLUMBING
and HEATING
CONTRACTORS**

Walsh Bros. & Clancy
57 E. University Ave., Champaign
Phone Main 299

Atwood Chas A (Myrtle) asst State Leader Farm Advisors U of I r 7 Saffer ct U
 Atwood Robt (c) wks Twin City Cafe r 506 N Oak
 Atwood Stanley E (Kate) 2 mach I C r 1110 N 4th
 Aufdenkamp Ernest (Elsa) ret r 311 W Beardsley av
 Aufdenkamp Frank r 311 W Beardsley av
 Augustus Howard C Rev (Jennie E) ret r 908 W Oregon U
 Augustus Howard C bkpr L W Apperson r 908 W Oregon U
 Auld Frank (Nellie W) carp r 1404 W Church
 Auld John F (Nellie) 2 plaster contr r 306 W Beardsley av
 Auld Nellie Mrs librarian Howard School Branch Champ Pub Lib r 1404 W Church
 Auld Rena G Miss office W Lewis & Co r 306 W Beardsley av
 Ausbrook Benj T (Catherine F) 2 brake Big 4 r 402 E Main U
 Ausbrook Jacob E (Lottie) eng Big 4 r 503 Lake U
 Ausbrook Marie Miss r 503 Lake U
 Austin Chas F (Anna) painter r 509 N Edwin
 Austin Jas W r Elks Club
 Austin J E mech E V Kirby & Co r 704 S Vine U
 Austin Ray (Etta) 2 painter r 306 N Draper av
AUTO SERVICE GARAGE (H A Sims and H A Scott) Hudson and Essex cars 332-334 Hickory

BOSCH MAGNETO

Authorized Service Station. A Complete Line of Magnetos and Parts Carried in Stock. 100 Per Cent Service.
The Fred Swanson Co., Inc., 12-14 E. Washington St.

Auto Shop The (Ed L Hall, Frank Riley) auto repairing 404 N Neil
 Auton Wm (Anna B) engr Big 4 r 304 S Market U
 Avellanet Concha Miss (c) r 204 Ells av
AVENUE SCHOOL Mrs Ellen Schance prin 101-111 N Lynn
 Avery Walter (Margaret) r 712 Hutson U
 Avery Walter Jr lab r 712 Hutson U
 Aye Wm C (Grace) 1 rep Courier r 1006 W Illinois U
 Ayers Adelaide Miss r 704 W Oregon U
 Ayers Claude (Lillian) dri T C Ice & C S Co r 1312 Champaign
 Ayers Mary J wid A M r 704 W Oregon U
 Ayers Sigourney Miss r 704 W Oregon U
 Ayfor Chas E (Isabelle) grocer 1001 W Bradley av r same
 Ayres Davis (Pearl) 1 dri T C Ice & C S Co r 1403 Champaign
 Ayres Ethyle Miss asst cash G C Willis r 507 S 6th
 Ayres Lois Miss opr Ill Bell Tel Co r 507 S 6th
 Ayres Luther chauf Chester & O'Byrne r 1402 Champaign
 Ayres Merritt dri T C Ice & C S Co r 1402 Champaign
 Ayres Oma Mrs r 507 S 6th
 Ayres Opal Miss clk G C Willis r 507 S 6th
 Ayres Saml G (Dula) 2 dri T C Ice & Cold Stor Co r 1402 Champaign

Twin-City Cafe
No. 1---309 N. Neil
No. 2--621 E. Green

Schuler Bros. Home of

the "Purest Candies"
the "Best Drinks"

THE IF IN LIFE MAKES INSURANCE NECESSARY
JACK HAMLIN DISTRICT AGENT
 NORTHWESTERN
 MUTUAL LIFE

114

CHAMPAIGN-URBANA CITY DIRECTORY

The Best of Eats at
 the Least Price

The Cafeteria

ROBESON BUILDING

B

- Babb Alice wid Arthur r 701 W Hill
 Babb Alice W Miss r 405 S New
 Babb Anne wid John r 706 W Springfield av
 Babb Edwin P (Emma S) ret r 401 N Prospect av
 Babb Elizabeth M Miss stu Nashville Tenn r 512 W Spring-
 field av
 Babb Ella C wid Thos r 412 W Green
BABB GEO J (Jessie) 1 City Commissioner, accounts and fi-
 nance r 512 W Springfield av
 Babb Howard J stu U of I r 512 W Springfield av
 Babb Ira (Ethel) 1 dri Johnson Oil Ref Co r 1312 Champaign
 Babb Jeffrey ret r 405 S New
 Babb Jessie C Miss r 706 W Springfield av
 Babb Jno M (Dora A) pumper I C r 1105 Champaign
 Babb Ralph wks Guy S Stanner r 1105 Champaign
 Babbit Harold E (Helen) asst prof M & S E U of I r 907 W
 Oregon U
 Babcock Kendrick C provost and dean Coll of L A & S U of I
 r 603 S Lincoln av U
 Babcock Louis D sales University Candy Co r Elks Club
 Bach Minnie W wid J r 906 W Oregon U

When You're Looking For
 Think of **Sholem's Shoes**
 —Urbana, Ill.

- Bacherd Geo W r 508 E Church
 Bachman Bros (Leo D and Carl W) grocers 115 S Neil
 Bachman Carl W (Bachman Bros) r 820 N Randolph
 Bachman Elsie Miss clk Bachman Bros r 820 N Randolph
 Bachman Leo D (Leta) (Bachman Bros) r 609 W White
 Bachman Wm (Nettie) r 820 N Randolph
BACON G NOAH (Alice) (G N Bacon & Co) r 122 W White
BACON G N & CO (G N Bacon and Wm S Sandwell) whsle
 and retail wall paper paints oils varnishes and glass dec-
 orating painting and paper hanging 107-109 N Walnut
BACON HARRISON W (Mabel) 2 mgr Champaign branch E V
 Kirby & Co r 312 W John
BACON NOAH E (Marie A) 2 (T M Bacon & Sons) r 308 S
 Randolph
BACON PAUL T (Blanche) 2 (T M Bacon & Sons) r 407 S
 Randolph
BACON TUELL M (Margaret) (T M Bacon & Sons) r 203 N
 Randolph
BACON T M & SONS (Tuel M, Paul T, and Noah E Bacon)
 whsle and retail paints, oils, varnishes, wall paper,
 brushes, glass and glass grinding 119-121 N Walnut cor
 Taylor
 Baddeley Grace wid C H 1 r 611 W Church
 Baddeley Maurine Miss r 611 N Church

CHAMPAIGN: Phone Garfield 1517, Main 238
 URBANA: Phone Main 82
SMITH ICE CO. Ice Made from Pure Distilled Water
 GOOD SERVICE

Chandler Electric Shop

Electrical Contractors
 and Supplies, Washers,
 Ironers, Vacuum Cleaners

Phone Main 4046

107 West Main St.

URBANA

CITIZENS STATE BANK—Champaign
Phone 1441 Automatic
The Growing Bank

- BADDELEY ROY S** (Jane) (T J Baddeley & Son) r 308 N State
Baddeley Stipes-Building 402 N Neil
BADDELEY THOS J (Martha) (T J Baddeley & Son) r 1009 W Clark
BADDELEY T J & SON (Thos J and Roy S Baddeley) lands, loans, investments and insurance r 3 Baddeley-Stipes Bldg
Baden Olive Mrs sales G C Willis r 112 W Hill
Badger Carroll J asst Soils Surv Exper U of I r Ewing Ill
Badger Ira (Florence) wks The Hamelin Studio rms 103 W Vine
Bagley Harry M (Clara) 2 farmer r 1202 S Vine U
Bagley Mayme Miss r 806 Michigan av U
Bagley Olive M Miss savings dept Busey's State Bank r 806 Michigan av U
Bagley Wm H cutter C N Clark & Co r 806 Michigan av U
Bagott Alta Miss genl asst Registrar's ofc U of I r 112 W Hill
Bailey, see also Bayley
Bailey Ange Miss r 606 W Church
Bailey Arthur clks Champaign Natl Bank r 412 W Church
Bailey Belle J Miss r 606 W Church
BAILEY CHAS W JR (Daisie D) 2 (Student Supply Store) r 509 Nevada U

S. E. Huff & Company
LUMBER, MILLWORK, COAL
Garfield 4264 ————— Urbana, Ill.

- Bailey D Chester box ofc treas Orpheum r 312 E White
Bailey Dan C ret r 412 W Church
Bailey Dempsey C (Angie) 2 (Bailey & Kirk) r 210 W Oregon U
Bailey Dora J Mrs 1 r 1115 W Oregon U
BAILEY EDWARD (Josephine) pres Champaign National Bank r 606 W Church
Bailey Frank (c) lab r 219 N Water
BAILEY FRED S (Mabel B) v-pres Champaign National Bank r 803 W University av
Bailey Gerald wks Miles & Parris Ptg Co r 1204 Hill U
Bailey Harvey H (Oral) carp r 109 E Washington
Bailey Hearl R (Nelle) 2 fire I C r 912 N Randolph
Bailey Henry H (Winniford) asst prof Accy U of I r 1117 W Illinois U
Bailey Ida C wid Fred r 712 W White
Bailey James (c) (Leatha) wks I C r 715 Poplar
Bailey James E r 312 E White
Bailey Jeff D (Blanche) 1 lino opr News-Gazette r 1411 W Church
Bailey John wks Sam Weingarten r 1211 Dublin U
Bailey Lester G r 1308 W Park U
Bailey Minnie Miss stu U of I r 1115 W Oregon U
Bailey Nellie Miss clk I A Collins r 1211 Dublin U

STUDENT SUPPLY STORE
Service Saving Satisfaction

Spalding Athletic Equipment
Books, Music, Stationery
University Supplies
606 E. GREEN, CHAMPAIGN
"Chuck" Bailey
Shelby Himes

LOYDE'S For *PIANOS*
ESTABLISHED 1867 7 Main St. ————— Champaign

J. G. Oldham

GENERAL INSURANCE

Farm and City Property For Sale

Steamship

Tickets

107 Cohen Bldg., 134 W. Main St., Urbana

Phones Office, Garfield 4167
Res. Garfield 4279

116

CHAMPAIGN-URBANA CITY DIRECTORY

J. T. Dickey
Opposite Rest Rooms
122 N. WALNUT.
PIANOS, PLAYERS and PLAYER ROLLS
Emerson Records, Talking Machines—All Makes
Exchange Your Old Rolls and Records

Bailey Roy E painter r 1308 W Park U
 Bailey Thomas H (Leona) 4 carp I C r 1211 Dublin U
BAILEY WALTER S (Weneta E) jeweler and optometrist 28
 Chester r 603 W Vine
 Bailey Wm 6 wks Alexander Lmbr Co r 507 N 5th
 Bailey Wm press Miles & Parris r 1204 Hill U
 Bailey Wm G carp r 1308 W Park U
 Bailey Wm T ret r 1204 Hill U
 Bailey & Kirk (Dempsey C Bailey, M A Kirk) automobiles
 111 W Hill
 Bailie Geo G (Jessie) 2 engr I C r 902 N Randolph
 Bailie H R clk Inman Hotel r same
 Bailie John r 902 N Randolph
 Bailie Kenneth disp Schuler Bros r 902 N Randolph
 Bailie Mary wid C F r 1003 W California av U
 Bailie Robt stu H S r 902 N Randolph
 Bailie Ruby Miss steno Leavitt Mfg Co r 902 N Randolph
 Bailie Violet W Miss steno Registrar's ofc U of I r 1003 W
 California av U
 Bainum Eleanor Miss r 508 W White
 Bainum Eleanor C Mrs tchr Central sch r 508 W White
 Bainum Frank E (Eleanor) ins agt r 508 W White
 Bainum J Harve (Ida) ret r 321 S Randolph

Patronize Our Advertisers

Bainum Pauline Miss r 508 W White
 Baird Anna E wid J M r 402 S Mathews av U
 Baird Esther M Miss steno r 402 S Mathews av U
 Baird Frank C (Marie F) stock sales r 614 W Church
 Baird Gordon F stu U of I r 614 W Church
 Baird Kathryn Miss stu H S r 103 N Coler av U
 Baird Marie F Mrs (Marinello Shop) 310 Ill Bldg r 614 W
 Church
 Baird Mayme Miss r 203 W University av U
 Baird Sam A clk Standard Oil Co r 1010 W University av U
 Baird & Kyle (Marie F Baird, Bess Kyle) hairdressers 607
 E Green
 Baker C L (Jane) 2 sales Noble Candy Co r 1615 W Church
 Baker Ernest wks I T S r 110 Charles
 Baker Eddie (c) shine Mrs M C Goldsby r 1311 W Cham-
 paign U
 Baker Edw C farmer r 407 W Green
 Baker Elmer I (Lizzie) 1 condr St Ry r 308 Edwin
 Baker Ethel H Miss steno I C r 110 Charles
 Baker F A clk I C Freight ofc r 613 W Church
 Baker Frank meat ctr Noah M Green r 348 1/2 Hickory
 Baker Frank C (Lillian M) curator Museum Nat Hist U of I
 r 708 Nevada U
 Baker Frank W (Frances) (Schmidt & Baker) r 505 S 2d

METZLER & SCHAFER CO. QUALITY
THE ORDERS FROM PARTICULAR PEOPLE ESPECIALLY SOLICITED
FIRST
ALL DELIVERIES FREE
TELEPHONE MAIN 2400

Planing Mill

Ambrose & Sheffer

Phone Main 978

602 NORTH HICKORY STREET

T. M. BACON & SONS

Corner Walnut and Taylor Sts.

Glass, Glass Grinding and Polishing
Automobile Glass
Plate and Window Glass
Wholesale and Retail

CHAMPAIGN-URBANA CITY DIRECTORY

117

Bottlers of Coca-Cola and
all High Grade
Carbonated Beverages
Champaign Coca-Cola Bottling Co. Inc.
107-109 N. Market St.
Phone Main 285

BAKER GARRETT H (Jennie M) 2 cashier Busey's State Bank r 601 W Green U
 Baker Gilbert L (Jennie) ret r 303 E Green
 Baker Harry F (Maud) baggage agt I T S r 311½ N Walnut
 Baker Harry E (e) (Stella) 4 r 1311 Champaign U
 Baker H Theodore (Mattie) real est r 203 E Healey
 Baker Ira O (Angie) prof Civ Engr U of I r 1208 W California av U
 Baker James C (Leona) 1 pastor Trinity M E Church and director Wesley Foundation r 1209 W Green U
 Baker Jesse (Anna) lab r 705 N Walnut
 Baker Jesse E (Grace) 4 chkr Cham San Milk Co r 509 E Park av
 Baker John (Irene) 1 r 207 S Race U
 Baker John B asst An Nutr U of I r 608 S Mathews av U
 Baker Katherine Miss steno r 110 Charles
 Baker Lawrence stu U of I r 203 E Healey
 Baker Lois Miss wks Paris Clg Co r 210 E Clark
 Baker Louis F bkpr Trevett-Mattis Banking Co r 407 W Green
 Baker Margaret A Miss steno Ill Insp Bureau r 110 Charles
 Baker Mariam Miss stu U of I r 309 W White
 Baker Marian Miss stu U H S r 601 W Green U
 Baker Marjorie Miss stu U of I h 203 E Healey

G. C. Willis DRY GOODS
 15-17 Main Street
 Established 1872 Champaign, - - illinois

Baker Martha wid John r 512 E University av
 Baker Maltida wid Chas r 110 Charles
 Baker Mattie Mrs prin Marquette sch r 203 E Healey
 Baker Otis (Anna) r 505 S Chestnut
 Baker Richard W (Helen) 2 clk I C r 512 E University av
 Baker Robert wks I C frt ofc r 613 W Church
 Baker Russel baker Perfect Bakery r 212 W Vine
 Baker Stanley (Lillian) 2 engr I C r 309 W White
 Baker S Henry (Mary) ice cream wagon r 305 W Clark
 Baker Virginia Miss stu U of I r 601 W Green U
 Bakke Walter Mrs dist payroll clk Ill Bell Tel Co r 616½ W Clark
 Bakke Walter B (Sybil) stu U of I r 616½ W Clark
 Balbach Nyle J (Gertrude) 1 sales W Lewis & Co r 708 S Race U
 Balch Bee Miss housekeeper 501 W Church r same
 Balding Anna Miss (reg nurse) supt Urbana Memorial Hospital r 602 University av U
 Balding Jane wid L B r 602 University av U
 Baldrige Chas A (Frona) 3 flag I C r 502 W Beardsley av
 Baldwin Benj C merchant police r 120 E University av
 Baldwin Benj F truck driver R C Wagner & Son r 129 E University av
 Baldwin Caleb M (Eva) carp K & U T Co r 1410 Beslin U

Lesseure Cigar Store

(Incorporated)

Have the Best Billiard
Tables in the City
211 N. Neil and 614 E. Green, Champaign

CONNECTICUT

AUTOMATIC  IGNITION
SERVICE STATION

The Electric Service Co.

AUTOMOTIVE—ELECTRICAL

315 E. University Ave. Repairs and Equipment Phone Gar. 1767

SUTHERLAND & GRUBBS
GENERAL CONTRACTORS
Lawrence Sutherland Phone M 3464 Urbana
Frank L. Grubbs Phone M 2113 Urbana
412 W. Oregon 410 W. Oregon

- Baldwin Edw C (Mabel M) 1 asst prof Engl U of I r 802 S Lincoln av U
- Baldwin Frances Miss r 1410 Beslin U
- Baldwin Frank T (Mary) 1 brake Big 4 r 1209 E Main U
- Baldwin Grace H Miss stu U of I r 802 S Lincoln av U
- BALDWIN H I & CO** W P Foote mgr cash grain and brokerage 706 N Neil
- Baldwin James H (Pearl) 3 state leader Jr Ext Serv r 806 S Lincoln av U
- Baldwin Marjorie Miss r 702 N Lincoln av U
- Baldwin W Forest (Lillie) 3 carp r 702 N Lincoln av U
- ☞ Bales see also Bayless
- Bales Clifford H (Florence) 2 lab r 1403 Eads U
- Bales Fannie Miss dressmkr r 302 Locust U
- Bales Floyd E (Ollie) 1 wks Eisner Groc Co rms 1012 W Eureka
- Bales George E (Alice C) 4 carp r 1412 Champaign
- Bales Homer barber Martin Bros r 302 Locust U
- Bales John M (Louise) carp r 1012 Stoughton U
- Bales Lincoln W (Myrtle) 3 wks Smith & Co r 407 W Vine
- Balispy John B (Laura) 1 trav sales r 723 S Market U
- Ball Arthur W (Ruby M) 2 motor St Ry r 511 1/2 W University av U

The McAllister Stores Co.

*For Your Dry Goods and Women's Apparel Needs
Ring Garfield 4193 113-15 W. Main St., Urbana*

- Ball Bessie Miss stu r 608 1/2 S Randolph
- Ball David (Alma) 1 agt Wabash r 608 1/2 S Randolph
- Ball Dwight stu r 608 1/2 S Randolph
- Ball Lenwood (Helen) mech r 403 S Urbana av U
- Ball Livia R wid S B r 107 E Daniel
- Ball Sam R (Emma) 2 stationary fire Big 4 r 108 N Lynn U
- Ball Wm M (Ethel) 2 furniture repairing 207 S Market U r 403 S Weber U
- Ballas Anna Miss nurse 709 W Oregon U r same
- ☞ Ballew see also Bleu and Blue
- Balley James M (Mary) barber Glenn Johnson r 306 E Hill
- Ballew Marie Miss stu B B C r 208 Romine U
- Bambarger Wm electr r 412 W Church
- Bamberger Alvena Miss Math tchr Champaign H S r 406 Stoughton
- Bamberger Magdalena wid John r 406 Stoughton
- ☞ Bane see also Bayne and Baynes
- Bane Juliet L Miss state leader Hom Econ Exten U of I r 709 Nevada U
- Bangaard Harry T (Ailedn) 1 wks Champ Creamery r 1606 W Washington
- Banker-Farmer The L M Tobin editor 405 First Natl Bank Bldg
- Banks Alonzo (c) porter Phi Delta Phi r 511 E Tremont

Office Tel. M. 662

607 S. Neil St.

Residence Tel. M. 2790

Chas. E. Prentice

**Roofing, Spouting, Sheet Metal
Work and Furnaces**



Suit or Overcoat Made to Order

YOUR NEIGHBOR WEARS ONE

314 N. Hickery Street

LARRY J. POWERS, Mgr.

J. M. BRASH AUTO REPAIRING

== Brake Relining a Specialty ==

506 S. 4th

--

--

Phone Main 2831

CHAMPAIGN-URBANA CITY DIRECTORY

119

Manufacturers and Distributors of
INCANDESCENT LAMPS
 and **GLARE MASK LAMPS**

The Gill-Grindley Co.
 URBANA, ILL.
 Phone M. 306

Banks Elijah H (c) (Hannah) porter r 511 E Tremont
 Banks Harry (c) (Mary) wks City Fuel Co r 211 N 1st
 Banner Denman (Almira) r 405 N Prospect av
 Banner Edith Miss r 405 N Prospect av
 Banner Effie Miss r 405 N Prospect av
 Banning Perry chauf Royal A Stipes r Petticord Flats
 Bannister Chas wks Big 4 r 801 Hutson U
 Bannister Florence wid James r 212 Barr av U
 Bannister Theo H (Julia T) wks Big 4 r 801 Hutson U
 Bannon Alice Miss r 309 W Washington
 Bannon Catherine wid Frank r 309 W Washington
 Baptiste Alfonso (c) wks Hite Bros r 64 E Main
 Barbee Clarence r 510 E Park av
 Barbee John (Neta)1 fire I C r 510 E Park av
 Barber Claron stu U of I r 504 Chalmers
 Barber Claude dri Cham San Milk Co r 1307 W Clark U
 Barber Ethel Miss r 704 W White
 Barber Fanny Miss wks Alumni office U of I r 704 W White
 Barber Furnald stu U of I r 504 Chalmers
 Barber Julia M Miss asst Engl U of I r 504 Chalmers
 Barber Louisa wid A C r 704 W White
 Barber Marion I stu H S r 1307 Clark U
 Barber Mildred B Miss stu H S r 1307 Clark U

City Fuel Co.

East Springfield Ave. and Ill. Cen. Ry.

Phone Garfield 1171

Barber Wm M (Matilda)1 fore Alexander Lbr Co r 1307
 Clark U
 Barcume Lyle N (Pauline) stu U of I r 102 E Healey
 Barcume Pauline Mrs steno The Cushman Co r 102 E Healey
 Barden Sarah A wid S H r 705 Lincoln av U
 Barer Adelaide P Miss instr Foods U of I r 1007 W Oregon U
 Barger Edgar asst An Path U of I r 905 S Busey av U
 Barham Alfred r 1212 Champaign U
 Barham Arthur E wks Smith & Co r 1212 Champaign U
 Barham Delbert wks Smith & Co r 1212 Champaign U
 Barham Dewey E (Sada) 2 fire I C r 304 W Vine
 Barham John (Lue)4 tmstr r 1212 Champaign U
 Barham John R (Nellie)3 fire I C r 707 N Elm
 Barker Genevieve Miss r 617 W Springfield av
 Barker Gladys Miss (c) stu r 406 Grove
 Barker Mattie Mrs (c) cook Chi Phi r 406 E Grove
 Barker Maude G Mrs r 617 W Springfield av
 Barker Millie Miss (c) cook University Woman's Club r 406
 Grove
 Barker Oscar (c) wks G A Taylor r 406 E Grove
 Barker Sam waiter Silver Moon r Commercial Hotel
 Barker W T barber C L Hoover r 717 S Wright
 Barlow Joel H (Sylvia)2 dist traffic mgr Ill Bell Tel Co r 508
 S Elm

205 N. WALNUT ST.
 Phone Gar. 1362
 CHAMPAIGN

BEERS & BEERS

REAL ESTATE
 LOANS
 and General Insurance

Walter S. Bailey

Jeweler - Optometrist
 Expert Watch Maker

Phone Main 1618

Opp. I. T. S. Station

T. J. BADDELEY & SON

City Property & Farm Lands

330 N. Neil St.

120 CHAMPAIGN-URBANA CITY DIRECTORY

B. C. Beach & Co. 702 GOAL
 N. Hickory
 Phones: Main 752; Garfield 1332

Barlow Jno (c) (Hattie) r 401 E Columbia av
 Barnard Evelyn Mrs r 106 W Healey
 Barnard Hazel M Miss bkpr City Fuel Co r 57 Chalmers
 Barnard John stu r 106 W Healey
 Barnard Rena Miss r 106 W Healey
 Barnard Roy elect r 106 W Healey
 Barnard Ruby Miss dressmkr r 57 Chalmers
 Barnard Ruth Miss stu r 106 W Healey
 Barnard Wm H (Esther E) carp r 57 Chalmers
 Barnes Benj (c) wks Mrs G Matthews r 402 E Eureka
 Barnes Bernita Mrs steno I C r 134 W Hill
 Barnes Chas (c) (Rachel) 2 r 402 E Eureka
 Barnes Ellis (c) (Mary) porter Alpha Tau Omega r 804 N 4th
 Barnes Henry (c) (Lillie) tmstr r 1407 Dublin U
 Barnes Jackson (c) (Minnie) 4 ret r 606 E Eureka
 Barnes M Arthur jan First Natl Bank r 1002 N Neil
 Barnes Mary Mrs cook Bethany House r 805 N 5th
 Barnes Mildred Miss steno Commercial Service Co r 207 W Church
 Barnes Onie Miss (c) stu r 402 E Eureka
 Barnes Otis A (Bernita) asst Chem U of I r 134 W Hill
 Barnes Roy R stu U H S r 1213 Clark U
 Barnes Van R (Flora E) 1 carp r 1213 Clark U

Hobart & McIntosh

Real Estate—Loans—Insurance

Phone Garfield 1747

112 N. Neil

Barnes Vursie (c) lab r 402 E Eureka
 Barnes Wm (c) lab r 606 E Eureka
 Barnett see also Burnett
 Barnett Geo R asst Chem U of I r 1117 W Nevada U
 Barnett Harry W lab r 107½ S Neil
 Barnett Leon (Annabel) 1 fore I C r 905 S State
 Barnett Lorine Miss (c) stu U of I r 808 N 5th
 Barnhart Ada Miss opr Ill Bell Tel Co r 601 W Beardsley av
 Barnhart Anna wid Louis r 509 E Beardsley av
 Barnhart Chester C (Julia) 1 aud U & C Ry G & E Co r 1520 W Park av
 Barnhart Earl r 509 E Beardsley av
 Barnhart Emma A Miss opr Ills Bell Tel Co r 607 W High U
 Barnhart Flossie M Miss r 607 W High U
 Barnhart Gothie wks I C r 509 E Beardsley av
 Barnhart James H (Eda) 2 attdt instrument rm M E lab U of I r 55 E Healey
 Barnhart Lola Miss stu H S r 612 Union
 Barnhart Mary A Mrs milliner 2d fl Flat Iron bldg U r 709 W Main U
 Barnhart Minnie Miss r 612 Union
 Barnhart Willis T sales E F Hegenbart r 612 W Union
 Barnhart Wm R sales Chas A Hall r 607 W High U
 Barr Andrew (Hortense) 2 r 901 W Illinois U

Champaign Welding Works
 343-344 N. Hickory St. Phone Gar. 2255

We are Expert Oxy-Acetylene Welders and Guarantee every job we do to be as good as new.
AUTO REPAIRING

W. B. CARR
Ray Batteries
to fit all Cars

CHAMPAIGN

W. M. TULLOCK

Battery Service Station

All Work Guaranteed
128 S. WALNUT ST

"SERVICE THAT SATISFIES"
Phone Garfield 2169

We Recharge and Repair all Makes of Batteries

Drugs
CUNNINGHAM BROS.
 No. 25 Main St. Champaign, Ill.
 Phone Garfield 1244

- Barr Andrew J stu U of I r 901 W Illinois U
 Barr Belle Miss r 702 W High U
 Barr Catherine Miss stu H S r 901 W Illinois U
 Barr Chas wks Grant Carpenter r 205 E Elm U
 Barr Elizabeth wid Andrew r 702 W High U
 Barr Harriet Mrs chaperone Kappa Alpha Theta r same
 Barr Harry A pharm W B Keusink r 207 E Green
 Barr James L (Ethel)4 carp r 1101 Euclid
 Barr Leona L Miss r 602 S Walnut U
 Barrett Edw D (Grace)2 eng I C r 1008 N Neil
BARRETT FRANK J (Catherine M)2 pres Twin City Printing Co r 306 James
 Barrett Helen R Miss stu H S r 403 W Green
 Barrett Minnie R wid L E r 403 W Green
 Barrett Nellie O Miss Geol State Geol Survey U of I r 1004 S 4th
 ⚔ Barry see also Berry
 Barry Bartholamew (Ellen) ret r 609 E Park av
 Barry Bartholamew Jr r 609 E Park av
 Barry Jennis Miss sec'y dept Dairy Husb U of I r 107 Chalmers
 Barry Margaret Miss r 609 E Park av
 Barry Nellie Miss stu U of I r 107 Chalmers
 Barry Thos (Annie) civil engr r 107 Chalmers

Gehrke's Illinois Bakery

HOLSUM BREAD
RYE BREAD
AT ALL RETAILERS
 Office and Retail Store 207 E. Clark St. Phone Main 1041

Plant in Rear for Inspection

- Barth Oris (Mayme)1 lawyer with Green & Palmer r 603 S Race U
 Bartholow Florence wid J W r 1103 W Green U
 Bartholow J Summerfield (Flora)1 dept mgr F K Robeson r 1108 W Illinois U
 Bartley Anna Miss alter Milton Meis & Co r 113½ N Race U
 Bartley Chas E (Ella)1 lab r 902 N Neil
 Bartley Jesse A (Norma)2 fore News-Gazette r 1011 W Vine
 Bartley Mattie Mrs r 319 S Water
 Bartley Sarah wid Wm r 113½ N Race U
 Barfo Bertha Miss stu r 707 S State
 Barfo Chas (Agnes) meat ctr r 707 S State
 Barfo Harriet T Miss asst prof Home Econ U of I r 1009 Nevada U
 Barfo Lucy M wid D O r 1009 Nevada U
 Barton Christine Miss r 406 W Hill
 Barton Edw J (Mary) lunch room 1207 W Main U r 1209 W Main U
 Barton Everett W (Elizabeth)2 condr Big 4 r 904 E Main U
 Barton Frank H (Mary F) r 1209 W Park av
 Barton Herbert J (Sarah) prof Latin Lang and Lit U of I r 406 W Hill
 Bash Dorothy Miss stu U of I r 507 E Healey
BASH ELMER C (J S Bash & Sons) r 507 E Healey

Gehrig's
 Just Two Places to Eat
 At Home and At
 20-22 MAIN STREET
Gehrig's

DEE TODD Contractor and Builder

Garfield 2119

208 Price Estate Building

Reliable Plumbing and Heating Co., Inc. 105 N. Walnut St.

"Alamo" Farm Lighting Plants, Electric Washing Machines, Fire Extinguishers
 Main 1056 PHONES Garfield 1472 Champaign, Ill.

122

CHAMPAIGN-URBANA CITY DIRECTORY

The Mutual Life Insurance Co., of N. Y.
 Real Estate, Farm and City Loans

HOME KILLED MEATS
SMITH & PICARD
 Tel. Main 1 - 8 Main St.

Bash Florence Miss tchr r 507 E Healey
 Bash Ira G (Hanora) condr I C r 308 W Washington
 Bash Irene Miss bkpr Champaign Ice Cream Co r 308 W Wash-
 ington
BASH JOS S (Sarah E)2 (J S Bash & Son) r 507 E Healey
BASH J S & SONS (Jos S and Elmer C) coal office 212 Chest-
 nut groceries 628 S 5th
 Bash Wm J (J S Bash & Sons) r 507 E Healey
 Baskin Ben (c) (Dutchie L)3 wks sec Big 4 r 816 Poplar
 Bassett Edw T credit mgr F K Robeson r 507 W Columbia av
 Bassett Lillian Miss r 507 W Columbia av
 Bassett Vera Miss stu U of I r 507 W Columbia av
 Baston Ben L (Amy M)1 mech E V Kirby & Co r 403 E Vine
 Basye Mary wid Orville r 803 E Green U
 Basye Mildred Miss inspr W Lewis & Co r 803 E Green U
 Batcheldor Gilbert C display mgr L B Tobias & Co 113-115 W
 Church
 Bateman Claude stmftr L W Apperson r 104 1/2 E University av
BATEMAN FRED C district mgr Co-operative League of Amer-
 ica r Hamilton Hotel
 Bateman Louis A (Josie) lab r 104 1/2 E University av
 Bateman Mortie (Ida)3 wks U of I r 104 1/2 E University av

Vriners' Ice Cream Co.

High Grade Ice Cream and Ices. Wholesale and Retail. Special Rates to Fraternities, Churches, Clubs
 P. J. and G. J. Vriner 102 W. Main St., Urbana Phones Main 932-943

BATES MICHAEL E (Inez)1 asst dist mgr Co-operative
 League of America r 504 S Lynn
 Bates Nellie Miss stu U of I r 412 W Washington
 Bates Opal Miss stu H S r 412 W Washington
 Bates Wm N (Florence) engr I C r 412 W Washington
 Bates Wm V (Zoe)6 condr I C r 508 N McKinley av
 Battaile Irene L Miss tchr r 506 1/2 S Lynn
 Battaile Sallie C Miss tchr U H S r 506 1/2 S Lynn
 Battaile Wm A (Fannie I) trav sales r 506 1/2 S Lynn
 Battershell Martha wid Jas r 702 S Vine U
 Batterton Harriet Miss asst University H S r 714 W Cali-
 fornia U
 Bauer see also Bowers
 Bauer Alice K wid C R r 601 W University av
 Bauer Ezra Edw (Amy)1 instr Highway Engr U of I r 709
 Stoughton U
 Bauer Frederick C (Louise)2 assoc prof Soils Exten U of I
 r 601 W University av
 Bauer Ralph S (Edna) asst prof Bus Law U of I r 1121 Wil-
 liamson
 Bauer Wm W (Marie) stu U of I r 202 West U
 Baugh Austin (Lillie)2 wks Sharon Coal Co r 603 S Lynn U
 Baugh Margia B Miss r 1006 Nevada U
 Baum A J r 306 N State
 Baum Clarence (Bessie)1 wks I C r 111 E White

T. A. BURT LOAN CO., District Agents
 112 W. MAIN, Urbana

Twin City Roofing Co. Roofing and Sheet Metal Contractors

PHONE MAIN 105 201-205 S. FIRST ST. CHAMPAIGN

S. E. Dillavou

335 N. Walnut St., Champaign

DEALER IN
Farm Machinery, Gasoline Engines,
Cream Separators, Gas Tractors

Phones: Main 436, Garfield 1174

CHAMPAIGN-URBANA CITY DIRECTORY

123

EVERYTHING
TO FURNISH THE HOME
Corner Neil Street and University Av.

MOOREHEAD'S

Invest Your
Cash at

Baum Mamie Miss steno Commercial Service Co r 112 E Hill
 Baum Roy (Rose) mach I C r 104 E Hill
 Baum Walter F (Margaret) engr I C r 112 E Hill
 ⚡ Baumans see also Bowman
 Bauman Guy (Pearl) 2 lab r 504 Grove
 Bauman Ira A (Maggie E) lab r 1302½ Hill U
 Bauman Opal Miss r 1302½ Hill U
 Baumunk Ross S coml tchr Champ H S r 303 E John
 Baxter Alice Miss (c) wks Dixon & Harris r 603 E Vine
 Baxter Jno R (c) (Mary E) watch C N Bank r 603 E Vine
 Baxter Jno R Jr (c) stu H S r 603 E Vine
 Baxter Leo (c) stu H S r 603 E Vine
BAYARD-BERNARD S (Liberty Clothing Co) r 206 W Colum-
 bia av
 Bayard Fannie wid Soloman 3 r 206 W Columbia av
 Bayard Hyman stu H S r 206 W Columbia av
 ⚡ Bayless see also Bales
 Bayless Jno A (Floy) sub carrier C P O r 805 W Park av
 ⚡ Bayley see also Bailey and Bailie
 Bayley E Elizabeth Miss r 903 Nevada U
 Bayley Wm S (Lucie) prof Geol U of I r 903 Nevada U
 Baylor Chas W (Bertha) 1 electr r 1208 Hickory
 ⚡ Bayne see also Bane

F. K. Robeson

Everybody's Store

For Quality
and Value

Bayne Edna May Miss stu r 803 S Prairie
 Bayne Frank J (Effie E) 1 trav sales r 803 S Prairie
 Baynes Catherine Miss r 1113 W Oregon U
 Baynes Thos F (Daisy M) clk Beardsley r 1113 W Oregon U
 Bayon Walter (c) porter Alpha Sigma Phi r 109 E Vine
 Beabout Leslie wks Gilliland Cafeteria r R R No 5 U
 Beach Amanda wid Richard r 103 N Prospect av
 Beach Amy Miss Latin & French tchr Champ H S r 1117 W
 Illinois U
BEACH BEAMAN C (B C Beach & Co) r 703 W Church
BEACH B C & CO (Beaman C Beach) grain and coal 702
 Hickory
BEACH CHANDLER C (Dollie A) with B C Beach & Co r
 1118 W Park av
 Beach Clara M Miss tchr Howard School r 1118 W Park av
 Beach Frank H (Blanche) asst acc'y aud bus ofc U of I r 1011
 S 5th
 Beach Geraldine Miss stu U of I r 1206 Springfield av U
 Beach Harriet Miss stu U of I r 1117 W Illinois U
 Beach Herman (Alice) trav sales r 1117 W Illinois U
 Beach H Josephine Miss r 703 W Church
 Beach May Mrs infor clk G C Willis r 611 W White
 Beach P Max (Mae) r 611 W White
 Beach Richard stu U of I r 1206 Springfield av U

Phone Main 3108

Champaign

510 South Chestnut Street

CHAMPAIGN COAL & IRON CO. JUNK, HIDES AND WOOL

YOUR TIRE MAN

HARRY HERRICK

(HIMSELF)

Main 4554

120 S. Neil St.



Cars and Trucks E. V. KIRBY CO.

Repairing of All Kinds
Phones: Main 411 and 412

110-112 N. Market St., Urbana
Salesroom: Lincoln Bldg., Champaign

**Wholesale and Retail Ice Cream,
Sherbets and Ices**
Champaign Ice Cream Co.
Both Phones 115 E. University Av.
ABSOLUTELY SANITARY

- Beach Vica G Mrs r 1206 Springfield av U
- Beal Geo D (Edith)2 assoc prof Chem U of I r 806 Nevada U
- Beal James H Dr (Fannie S) ret r 801 Nevada U
- Beals Harold clk Elite Sweet Shop r 211 Stannage av
- Beals Warren E (Beatrice)3 chaufr r 211 Stannage
- Beam see also Beem
- Beam Arthur (Danny)1 wks I C r 210 1/2 Charles
- Beam Hannah wid Geo (c) r 503 E Washington
- Beam Harry painter r 404 W White
- Beam Jacob (Mary) ret 404 W White
- Beam James (c) wks Gas Co r 503 E Washington
- Beam Robt (c) wks Gas Co r 503 E Washington
- Beam Sam (c) r 503 E Washington
- Beaman Clyde (Irene) baker C R Prentice r 208 W White
- Beaman Harold hlpr C R Prentiss r 208 W White
- Bean Cora Miss r 209 E Illinois U
- Bean Ferrel M ins Trevelt-Mattis Bank Bldg r 708 W Park av
- Bean Helen R Mrs bkpr T J Colvin & Sons r 803 E Green U
- Bean Jesse M elect J & P Electric Shop r 209 E Illinois U
- Bean Vernon A elect J & P Electric Shop r 209 E Illinois U
- Bean Winifred E Miss r 209 E Illinois U
- Bean Winter E (Maude) grocer rear 209 E Illinois U r same

STOLTEY'S GARAGE J. C. MANION
Proprietor
Automobile Storage, Accessories and Supplies
 64-68 Chester Garfield 1543

- Bear Abbie Miss r 809 W Daniel
- Bear Henry ret r 809 W Daniel
- Beard J Howard (Mary)3 prof Hygiene U of I r 503 S Race U
- Beard John (c) (Minerva) wks Cham San Milk Co r 508 E Vine
- Beard Louis W (Fannie) lab Cushman's r 710 N Lincoln av U
- Beard Marvin wks Cushman's r 710 N Lincoln av U
- Beardsley Anna Miss r 603 S 3rd
- Beardsley Charlotte M Miss bkpr Hayes & Whitmore r 710 W Oregon U
- Beardsley Coffee Shop A McKnelly mgr 405 W Neil
- Beardsley Frank J ret r 709 S Prairie
- Beardsley Hotel Mrs D Roë propr 401-405 W Neil
- Beardsley Park 55 E Beardsley av
- Bearg Ernest E (Mabel)1 assoc Phys Educ U of I r 807 Indiana av U
- Beasley Aaron (Laura) tmstr r 810 E Main U
- Beasley Bertha Miss wks Golden Rule Co r 719 S Neil
- Beasley Chas E (Anna) wks Big 4 r 810 E Main U
- Beasley Clarence A (Ellen)4 cond I C r 105 Ells av
- Beasley James E (Dora)3 wks Big 4 r 906 Hutson U
- Beasley Leo chaufr Dr J L Polk r 105 Ells av
- Beasley Maggie Miss r 810 E Main U
- Beasley Nell Miss asst dist pay roll clk Ill Bell Tel Co r 105 Ells av

Dan G. Swannell
INSURANCE
11 Swannell Bldg.

WM. SULLIVAN & SON **FARM LANDS**
 Real Estate, Loans, Insurance
 120 NORTH WALNUT STREET :: :: TELEPHONE MAIN 882

Cadillac Pembroke Cadillac Co.

STANDARD OF THE WORLD

Phone Garfield 1232 18 E. Washington St.

CHAMPAIGN-URBANA CITY DIRECTORY

125

Always Buy
Corn Belt Butter
PASTEURIZED, PURE and WHOLESOME
SOLD ONLY BY UP-TO-DATE GROCERS

Beasley Thos C (Emma C) ret r 303 W University av
 Beasley Victor (Esther) plasterer r 1301 Dublin U
 Beasley Victor J (Edith) 1 line Ill Bell Tel Co r 204 E Hill
 Beasley Zetta Miss opr Ill Bell Tel Co r 105 Ells av
 Beatty Elsie Miss instr U of I H S r 1005 W Oregon U
 Beauchamp Chas H (Sallie H) with Staley, Decatur r 1102 W Church
 Beauchamp Mary Miss stu U of I r 1102 W Church
 Beauchamp Sarah Miss r 1102 W Church
 Beaver Jessie M Miss clk dept Arch U of I r 207 W Park av
 Bechtol Clarence M (Hazel) 1 dentist 403 Ill Bldg r 403 W Healey
 Bechtold Grace Miss stu r 904 W California av U
 Bechtold Harriet Miss stu r 904 W California av U
 Bechtold Lillian Miss stu r 904 W California av U
 Bechtold Mae D Mrs 2 steno Geol dept U of I r 904 W California av U
 Beck Chas M ret r 604 W Springfield av
 Beck Earl S vocational stu r 110 W Healey
 Beck Edw N (Etta) jan H S r 212 S Cottage Grove av U
BECK FRANK W (Jessie) asst cashier First National Bank of Champaign r 616 Union
 Beck Harold C U S A r 706 Clark U

Urbana Light, Heat & Power Co.
LIGHT, HEAT, POWER and ELECTRICAL MERCHANDISE
 118 E. Main St. Urbana, Ill. Main 3353

Beck John (Anna) ret r 401 W White
 Beck Kenneth T stu H S r 212 S Cottage Grove av U
 Beck Lillian Miss r 604 W Springfield av
 Beck Lula M Mrs r 706 Clark U
 Beck Ray W U S A r 706 Clark U
 Becker Adam stu U H S r 506 W Elm U
 Becker Carl tinner r 203 E Elm U
 Becker David (Lillian) 4 clothier 126 W Main U r 306 E Main U
 Becker Dewey bkpr Chanute Field r 203 E Elm U
BECKER'S DRUG STORE Phil Becker propr 108 E Main U
 Becker Fred J (Ethel) solr Chicago T & T Co r 701 W Springfield av
 Becker Frederika wid Adam r 203 E Elm U
 Becker Ida Miss stu U H S r 506 W Elm U
 Becker Jacob (Ora) 1 real est r 506 W Elm U
 Becker John H (Dorothy) stu U of I r 901 W Main U
 Becker Lola Miss stu U of I r 506 W Elm U
 Becker Ora Mrs (Harmony Club) r 506 W Elm U
BECKER PHIL (Josephine) propr Becker's Drug Store r 701 S Market U
 Becker Wm wks W Lewis r 305½ S Neil
 Becker Wm (Elizabeth) 1 real est r 203 E Elm U
 Beckett Robt stu H S r 1615 Glenn Park

Champaign Commercial College
 PRICE ESTATE BLDG.
 120 North Neil
 PHONE MAIN 3545

HOWARD'S PRINT SHOP
 Quality Printing

Phone Garfield 1689

Over Campbell's Restaurant

Champaign, Illinois

THE RED LINE TRANSFER CO.

Packing and Crating

Long Distance Hauling, Storage and Auto Storage
 Phones, 304 and 324 522 N. Hickory

126

CHAMPAIGN-URBANA CITY DIRECTORY

WE MAKE GLASSES WUJESTEMAN
 and Our Glasses Have Made Us — Eyesight Specialist, :: Champaign

Beckett Thos W (Ella) 5 city police r 1615 Glenn Park
 Beckham Lynn sales J M Kaufman & Co r 211 W Clark
 Beckwith Levina wid W H r 206 West U
BEDARD F W (Margaret) genl supt U & C Ry Gas & Elec Co
 r 1214 W Park av
 Bedient Armanda wid L C r 504 W Springfield av
 Bedient Lottie L r 504 W Springfield av
 Bedient Ora A (Pearl) wks Chester & O'Byrne r 504 W
 Springfield av
 Beeby Wm H (Clara J) ret r 1114 W Green U
 Beedle Elizabeth wid T J clk U of I Library r 210 ½ S Mathews
 av U
 Beedle Howard stu U of I r 210 ½ S Mathews av U
 Beedle Paul W wks U of I r 210 ½ S Mathews av U
 Beedle Ruth Miss stu H S r 210 ½ S Mathews av U
 Beeker Elizabeth Mrs I steno L B Saffer r 806 S Vine U
 Beeks Pauline wks F B Campbell r 353 N Walnut
 Beem see also Beam
 Beem Chas M (Eula) condr I C r 27 E Springfield av
 Beem Earl stu U of I r 38 E Healey
 Beem Henry L (Viola) condr I C r 38 E Healey
 Beem Oscar E (Birdie) 1 condr I C r 305 ½ S Neil
 Beem Voletta Miss stu H S r 27 E Springfield av

COAL Boone-Dillavou Coal Co.
 400 First Nat'l. Bank Bldg.
 Garfield 2240

Beers Alice C wid F H r 108 Chalmers
BEERS HARRY C (Lottie) (Beers & Beers) r 1205 W Park
 av
BEERS JOHN N (Izora N) (Beers & Beers) r 1217 W Park
 av
BEERS SHELDON F (Grace E) ins and real est 111 ½ W
 Main U r 609 W Oregon U
 Beers Susana Miss r 1217 W Park av
BEERS & BEERS (John N, Harry C) real estate, loans and
 insurance 205 N Walnut
 Beeson Cora A Mrs hemstitching 121 W Hill
 Beeson Jos L (Cora A) (Champaign Tea & Coffee Co) r 121
 W Hill
 Beeson Roy W (Edna) sales Champ Tea & Coffee Co r 121 W
 Hill
 Beery Chas wks Cushman's r 1306 W Church U
 Begley John stmftr U of I r 405 E Park av
 Begley Thos wks I C r 405 E Park av
 Behrens Charlotte Miss stu H S r 608 N Neil
 Bell Archie wks St Ry r 1114 N Market U
 Bell Arthur stu U of I r 1010 W White
 Bell Carol Miss stu U of I r 107 E Springfield av
 Bell Chas (c) cook Ed Harris r 67 Main
 Bell Chas J (Margaret E) poultry r 1210 Hickory

Chas. F. Williams Co.

Paints, Oils, Varnishes
 Wall Paper, Glass, etc.

322 N. Neil

Phone Main 278

Eureka Vacuum Cleaners

Phone Main 4564 **Summers Electric Co.** 316 N, Hickory St.

Doctors of OPTOMETRY
Scientific Eye Examination
We Grind Our Own Lenses

- Bell Chas M (Leora) 2 motor St Ry r 1002 Stoughton U
- Bell David F (Ida) 2 r 811 W Springfield av
- Bell Ebby B (c) (Molly) 3 lab Power House r 408 W Maple
- Bell Edith M Miss tchr r 811 W Springfield av
- Bell Floyd (Hazel) r 1308 University av U
- Bell Gertrude Miss (c) r 610 E Vine
- Bell Grace Miss stu U of I r 811 W Springfield av
- Bell Hardin ret r 1002 Stoughton U
- Bell Harry (Katie) U S A r 310 Johnson av
- Bell Irene Miss stu U of I r 1010 W White
- Bell Jack A reporter News-Gazette r 1010 W White
- Bell Jennie Miss r 1010 W White
- Bell John W stu H S r 712 Clark U
- Bell Jos H (Kate) ret r 1010 W White
- Bell Lloyd A (Emily) 1 wks L W Apperson r 301 S Poplar U
- Bell Mary Miss bkpr Cable Piano Co r 1010 W White
- Bell Mary E Miss asst Chem U of I r R R No 1 Champ
- Bell Myrtle Mrs 5 r 712 Clark U
- Bell Nettie Mrs (c) 1 r 511 E Tremont
- Bell Norma E Miss asst U of I H S r 1005 W Springfield av
- Bell O L lab Cushman's r 304 Avondale av
- Bell Ralph R (Charlotte) 2 motor St Ryl r 1114 N Market U
- Bell T Morton asst elect engr U of I r 402 W Illinois U

**Best In Titles We Safeguard
Your Property**

CHAMPAIGN COUNTY ABSTRACT CO.
Champaign, 200-201 First Nat'l. Bank Bldg., Edwin Filson, Mgr.
Urbana, 106 S. Market St., W. E. Atkinson, Mgr.

- Bell Wm B farmer r 811 W Springfield av
- Belleff Valdimir T r 1109 W California av U
- Belshaw Florence Miss stu H S r 402 W Springfield av
- Belshaw Lewis D (Emma) 2 trav sales r 402 W Springfield av
- Belshaw Mabel Miss stu U of I r 402 W Springfield av
- Belting Paul E (Anna) 1 asst prof Sec Edu U of I r 1306 S Orchard U
- Bement Electric Light & Power Co J M Capel mgr Thos E Hughes pres 202-203 Price Estate bldg
- Bemis Geo J (Minerva) 2 carp r 1308 Beslin U
- Bemis O W Mrs chap Alpha Chi Omega r 708 S Mathews av U
- Bemis Phebe Miss stu H S r 1308 Beslin U
- Benberry Madge Miss r 518 Hickory
- Bender Harry A (Agnes) asst Math U of I r 510 S Randolph
- Bender James H (Millie) 3 carp r 706 N Lynn
- Bender Prudence Miss R N St Mary's Hospital r 502 E White
- Benedict Bruce W (Elma) 3 mgr Shop Labr U of I r 1108 S Lincoln av U
- Benedict Ralph (Erma) propr New Varsity Theatre r 707 W Oregon U
- Benedict Virginia Miss stu U H S r 1108 S Lincoln av U
- Benefield Margaret Miss counter The Cafeteria r 1005 N Elm
- B P O E HOME (Champaign) 122 W Hill
- B P O E Elks Club rooms (Urbana) 4th fl Flat Iron bldg

HOLLAND FURNACES
J. R. BOERS
PHONE MAIN 2418

506 ROBESON BUILDING
"Make Warm Friends"

1914
Main

Wallin & Wallin

L. W. APPERSON Plumbing and Heating

Prompt Attention Given Repair Work

The Commercial Service Co.

Phone Gar. 2263
17 Taylor St.
Champaign, Ill.

Printing, Public Stenographers, Multigraphing, Collecting

128

CHAMPAIGN-URBANA CITY DIRECTORY

Building Materials

Phone Main 140

25 E. Springfield



Benford Stanley I (Kate) (Benford & Householder) r 308 W Elm U
 Benford & Householder (S I Benford, E E Householder) auto repair 514 N Neil
BENGTSON NEALS (Ida) sec treas Churchill, Bengtson & Miller r 709 S Market U
 Bengston Raymond stu H S r 709 S Market U
 Benham Harriet Mrs opr Baird & Kyle r 104 E High U
 Benjamin Fannie sales W Lewis & Co r Rantoul Ill
 Benjamin Lon L (Estelle) ins r 15½ E University av
 Bennett Adam Q (Ina) 2 tchr U H S r 1110 W Church
 Bennett Alva L (Lela R) 2 sales Taylor Hdw Co r 1310½ Champaign
 Bennett Apartments 1203 W Illinois U
 Bennett Arthur C (Mattie) 1 meat ctr Roberts & Grant r 312 Van Doren
 Bennett Charles stu H S r 712 W Park av
 Bennett Chauncey A capt Field Artillery U of I r 408 N Prairie
 Bennett Chester W stu H S r 501 W California av U
 Bennett Cleaves (Frances H) phys and surg 418 Ill bldg r 712 W Park av
 Bennett Daisy wid J F r 408 E Green
 Bennett Dean (c) chauff C N Clark & Co r 408 E Green

G. N. Bacon & Co.

Phone Garfield 1138
107-109 N. Walnut St.

Automobile and Window
Glass, Wall Paper,
Paints, Glass, Brushes

Bennett Don H (c) barber W L Davis r 518 Hickory
 Bennett George A (Rose) 2 sales Jos Kuhn & Co r 512 E Healey
 Bennett Geo G mgr Sheldon Brick Co r 1106 Springfield av U
 Bennett Geo I (Cecyle I) wks Eisner Gro Co r 404 W Washington
 Bennett Geo L stu U of I r 712 W Park av
BENNETT GEOM (Emma C) pres Knowlton & Bennett (Inc) r 209 W Green U
 Bennett Gordon stu H S r 501 W California av U
 Bennett Harriet M Mrs 2 r 817 N Randolph
 Bennett Henry B (Elmedi) ret r 1309 Eads U
BENNETT JOHN B (Missouri) mason contr Central av and Big 4 R R U r 1106 Springfield av U
 Bennett Joseph dep sheriff r Homer Ill
 Bennett Kate Mrs r 404 S McCullough U
 Bennett Letcher D (Alice) 2 wks Big 4 r 1309 Eads U
 Bennett L Seymour (Loga) 1 wks Cham Ice Cream Co r 1311 Champaign U
 Bennett Marie Miss r 408 E Green
 Bennett Phoebe wid Thomas r 501 W California av U
 Bennett Samuel D (Clara B) lab r 206 N 4th
 Bennett Theodore L asst Math U of I r 211 W Illinois U

Phone Main 470

510 N. Hickory

THE UNIVERSAL CAR

Ed. Gordin

BUYS, SELLS and TRADES
NEW and USED

Ford Cars

P.D. Foster

Mill, Cabinet and Furniture Work

Repairing and Refinishing Antique Furniture a Specialty

Office Phone Garfield 1120

305 South Chestnut St.

Res. Phone Main 1421

J. W. Reardon Motor Co. FIRE PROOF AUTO STORAGE
Paige Cars
Main 3029 **406-408 N. Neil St.**

CHAMPAIGN-URBANA CITY DIRECTORY

129

**PLUMBING
 and HEATING
 CONTRACTORS**

Bennett Thurman D (Carmye)3 grocer 504 N Lynn r 606 W Columbia av
 Bennett Wm L (Alice H) storekpr and asst Chem U of I r 501 W California av U
 Bennett Wm M painter r 304 E Main U
 Benson Dorothy Mrs 1 waitress Ostrand's Lunch Rm r 309 W Maple
 Benson Grace M Mrs r 206 E California av U
 Benson Jeanette Miss asst Rev S A Fisher r 806 S 5th
 Bentley Helen Miss opr Havens Sisters r 203 W Church
 Bentley Madison prof Psych U of I r 506 Gregory Place U
 Bentley Virginia Miss r 506 Gregory pl U
 Benton Edw (c) (Lila)1 chef Chesley & Co r 908 Hickory
 Benton Ida M wid Edw G r 202 W Green U
 Benton Richard (c) clk Faulkner Drug Store r 908 Hickory
 Berbaum August J (Wilhelmina)2 cashr C & U G & E Co r 109 1/2 Charles
 Berbaum Ernest (Jennie) prof Eng U of I r 908 Nevada U
 Berbaum Eloise Miss stu r 306 Stoughton
 Berbaum Kenneth stu H S r 109 1/2 Charles
 Berbaum Lena wid Henry J r 306 Stoughton
 Berbaum Walter E (Minnie) driv Lillard-Getman-Hughes Fur Co r 612 1/2 Union
 Bercher Harry O stu H S r 204 W Nevada U

Walsh Bros. & Clancy
 57 E. University Ave., Champaign
 Phone Main 299

GRAY & DAVIS SERVICE STATION
THE FRED SWANSON CO., INC.
 Authorized Agents 12 E. Washington

BERCHER THEO C (Daisy)1 paint contr City Treasurer U r 204 W Nevada U
 Berchtold Henry fire I C r 610 E University av
 Berdahl Clarence A instr Poly Sci U of I r 105 E Healey
 Beresford Arthur assoc Music U of I r 709 W Main U
 Beresford John stu H S r 709 W Main U
 Berg August (Nettie) upholsterer r 611 Union
 Bergfield Elmer mech The Fred Swanson Co (Inc) r 603 N Neil
 Berghum E B instr U of I r 506 Gregory pl U
 Bergin Mary Miss gr nurse 307 Stoughton r same
 Berline John lab r 711 Cunningham av U
 Berks Henry W (Katherine E) 2nd v-pres Treveth-Mathis Banking Co r 1012 W University av
 Berman Edw (Florence) instr Econ U of I r 1010 W California av U
 Berndt Chas (Evelyn)1 wks Locomotive Crane Co r 1311 W Washington
 Bernhard Erwin R stu H S r 501 N Prospect av
 Bernhard Jacob J (Louise) sales Cleveland Grain Co r 501 N Prospect av
 Bernier Esther Miss opr Ill Bell Tel Co r 315 E University av
 Bernier Lula Mrs r 315 E University av
 Bernier Myra Miss opr Ill Bell Tel Co r 315 E University av

Twin-City Cafe

**No. 1---309 N. Neil
 No. 2--621 E. Green**

Schuler Bros. Home of the "ALA BOSTON"
 the "Peanut Bowl"

The CAFETERIA
 Robeson Building
 THE BEST OF EATS AT THE LEAST PRICE

Berreis Elizabeth Miss sales Faulkner Drug Store r 308 E White
 Berry see also Barry
 Berry Ed H (c) (Lillie) 1 lunch room 63 Main r 606 Ash
 Berry Fairleigh Miss r 606 Ash
 Berry Geo (c) (Bessie) 1 wks City r 511 N Market
 Berry Kathryn Mrs r 1515 N Market
BERRYMAN WM (Edna) 1 bakery (wholesale and retail) 213 S Neil r 213 1/2 same
 Berryman Wm jr stu r 2136 S Neil
 Berzuna Julius asst Rom Lan U of I r 708 S 6th
 Beshoar Frank H (Pearl) restaurant 806 S 4th r 605 W White
 Besore M R wks Alex Lbr Co r 122 W University av
 Best Frances Miss editorial asst U of I Press r 1212 W Green U
 Beta Delta Sigma 1006 S 5th
 Beta Lamda 706 S 6th
 Beta Theta Pi 202 E Daniel
 Bethany House (Club) Mrs Mabel R Carlock chap 1306 Springfield av U
 Bethel A M E Church Rev J A Sherman pastor 401 E Park av
 Betz Caroline wid John r 204 Stoughton
 Betz Clara asst chf opr Ill Bell Tel Co r 106 N Fair
 Betz Wm F (Cora) 1 lather r 106 N Fair av

SHOLEM'S SHOE STORE
 116 West Main Street, Urbana
 FASTEST GROWING BOOTERY IN THE TWIN CITIES
 Walk-Over Agency Established 1872 at Paris, Ill.

Betzer Ray (Grace) 2 mech r 713 Wabash av U
 Beuthein Elizabeth Miss repr Courier r 208 West U
 Bevan Arthur C assoc Geol U of I r 908 W Nevada U
 Bevan Trevor G (Alice L) 1 trav sales r 406 W Clark
 Bevans John S (Alice M) jan U of I r 1003 N Neil
 Beverlin Wm N (Clara) sales r 1113 W Illinois U
 Bevier Isabelle Miss r 605 S Lincoln av U
 Beyer see also Byers
 Beyer Andrew driver and mech Paris D & C Co r 129 W Clark
 Beyer Benj F (Pearl K) wks A D Sackett r 107 E Stoughton
 Bez Alfred R (Augusta) 1 car repr I C r 112 E White
 Bialeschki Albert F (Estella) r 302 E Washington
 Bialeschki Arthur J (Iva) 2 (Illinois Garage) r 809 S Lynn
 Bialeschki Julius (Mabel) 2 fore frt off I C r 509 E Springfield
 Bialeschki Sara J Mrs 1 sales H & H Store r 206 N Race U
 Bialeschki Vernon stu H S r 302 E Washington
 Bianchi Jos B asst Rom Lang U of I r 1212 W Main U
 Bickel Harry E (Susie E) 1 fire White Line Ldy r 704 Ash
 Bickel Tina Mrs 1 maid r 617 W University av
 Biddell Raymond r 907 N Neil
 Bidwell Geo (Zona) 1 carp r 1210 W Park U
 Bidwell Roy E (Charlotte) 3 confy 619 S Wright r 908 S Busey U
 Bienhoff Harm P (Helena) 1 detective I C r 1110 Champaign

SMITH ICE CO.
 Ice Made from Pure Distilled Water
 GOOD SERVICE
 CHAMPAIGN: Phone Garfield 1517, Main 238
 URBANA: Phone Main 82

Ray L. Bowman Jewelry Co., Inc.

Art Goods, Art Pictures,
Lamps, Silverware, Pottery

HAMILTON BUILDING, CAMPAIGN

We Specialize in Antique Jewelry.

Highest Prices Paid for Old Gold. Platinum and Silver

CHAMPAIGN-URBANA CITY DIRECTORY

131

CITIZENS STATE BANK—Champaign
The Growing Bank
Phone 1441 Automatic

Bienhoff Norma Miss stu H S r 1110 Champaign
Biester Harry E (Miriam) assoc An Path U of I r 807 S 1st
Big Four (C C C & St L) R H Kinder agt pass sta 719 N
Neil C, B W Taintor agt 308 N Market U
Bigham John (c) (Laura) 1 wks Chelsey & Co U r 1404
Church U
Bighan Poley (c) (Rachael) 1 porter Funk & Morgan r 1404
Church U
Biglow John (c) (Elizabeth) porter W Lewis & Co r 401 E
Tremont
Bigman Anna Miss r 206 W University av
Bigman Florence Miss r 206 W University av
Bilderback Gordon B mgr I M Bilderback r 902 W Church
BILDERBACK ISAAC M (Ella) Dodge Bros Motor Cars &
Service 336-40 Hickory r 902 W Church
Bilgere Chas (Agnes) 1 trav sales r 602 W Green
Bilsborrow James D (Medora) 2 asst State Leader of Farm
Adv U of I r 609 Nevada U
Bing Arline L Miss designer and sales Thos Frank & Son r 305
N Orchard U
Bing Benj J office 123 W Main r 304 W Elm U
Bing Bertha H Miss r 305 N Orchard U
Bin Louis L (Sara) 2 tailor 123 W Main U r 305 N Orchard U

S. E. Huff & Company

LUMBER, MILLWORK, COAL
Garfield 4264 — Urbana, Ill.

Binkley Chas E (Ida) concrete finr r 106 College Pl U
Binkley Harry C clk Wabash U r 106 College pl U
Binkley Ida Mrs rug weaver 106 College pl U
Binkley Laura Miss r 407 S Anderson U
Binyon Claude E (Josephine) 1 real estate r 514 W High U
Binyon Hugh A stu U H S r 514 W High U
Binyon Josephine Mrs music tchr r 514 W High U
Birchard Daniel A (Ida L) barber 1103 W Main U r 1111 W
Main U
Birchard Leola M Miss r 1111 W Main U
Birchard V Margaret Miss stu H S r 1111 W Main U
☞ Bird see also Byrd
Bird Grover (Grace) 4 tmstr r 1108 N 5th
Birdsell Arthur E (Grace) wks Burr Co r 1009 W Beardsley
Birdsell Chas stu H S r 704 W High U
Birdsell Fred H (Rose) 2 fore I C r 508 S Market U
Birdsell Helen G Miss inspr W Lewis & Co r 704 W High U
Birdsell Herbert E (Marie) 1 wks I C r 210 W Nevada U
Birdsell John chauf A Hunt r 508 S Market U
Birdsell Ray I (Bessie) 2 wks Slack & Bloom r 503 S Wal-
nut U
Birdsell Walter H (Mae) 3 yd mstr Big 4 r 704 W High U
Birdzell Donald W 1 press Courier r 1008 Berkley av U
Birdzell Minnie wid Edward r 1008 Berkley av U

STUDENT SUPPLY STORE
service saving satisfaction

Spalding Athletic Equipment
Books, Music, Stationery
University Supplies
606 E. GREEN, CHAMPAIGN
"Chuck" Bailey Shelby Himes

LOYDE'S For Books

ESTABLISHED 1867

7 Main St. Champaign

J. G. Oldham

GENERAL INSURANCE

Farm and City Property For Sale

Steamship Tickets

107 Cohen Bldg., 134 W. Main St., Urbana

Phones

Office, Garfield 4167
Res., Garfield 4279

132

CHAMPAIGN-URBANA CITY DIRECTORY

J. T. Dickey PIANOS, PLAYERS and PLAYER ROLLS
Opposite Rest Rooms
Exchange Your Old Rolls and Records
Talking Machines—All Makes
Ernerson Records

Bireley Louis R ret r 411 W California av U
BIRELINE ROBT F (Nelle)1 (Twin City Roofing Co) r 507 E
Springfield av
Birkla Geo I (Lizzie) yd fore Stipes & Hecker r 506 Locust
Bishop Dora M Miss r 405 S Maple U
Bishop Edw chauf Chester & O'Byrne r 1411 W Park U
Bishop James L (Emma)4 lab r 405 S Maple U
Bishop Louis A mess W U T Co r 405 S Maple U
Bishop Robt E (Rose) drafts Geo E Ramey r 1203 W Illi-
nois U
Bishop Roy (Rose N)1 wks Big 4 r 804 Hutson U
Bishop Thos J (Effie) wks Big 4 r 1205 Eads U
Bittman Edw S (Mary)1 wks U of I r 1009 E Main U
Black Agnes Miss bkpr Eisner Groc Co r 508 Stoughton
Black Chas M (Effie D)1 lab r 1408 Beslin U
Black Ivan W wks I C r 1408 Beslin U
Black Jennie E wid Jos R r 704 W Illinois U
BLACK JOHN L (Minnie E) (Nogle & Black) r 803 W Illi-
nois U
Black Luther A stu U of I r 704 W Illinois U
Black Oliver G r 803 W Illinois U
Black Ruth F Miss secy and steno Coll of Law U of I r 1306
Springfield av U

Patronize The Advertisers in this
Directory. They are the
Progressive Merchants
of this city.

Blackburn Luella M Mrs r 1118 Arbor
Blackburn Rachel Miss stu U of I r 809 S 1st
Blackburn Ruth Miss stu U of I r 809 S 1st
Blacker Dall G (Dora)5 tmstr r 714 Wabash av U
Blacker Dallas S tmstr r 714 Wabash av U
Blacker Fred G (Allie) wks U of I r 506 N Race U
Blacker Herman W lab r 714 Wabash av U
Blacker Irvan L wks Clifford-Jacobs Co r 714 Wabash av U
Blacker Verla J Miss steno Dairy Hub U of I r 506 N Race U
Blackford Frank E (Iva)1 teller First Natl Bank r 714 S
Market U
Blackford Walter W (Brace)6 engr L B King r 505 Poplar
Blackwell Mary L Miss clk Chem U of I r 805 W Illinois U
Blaine Arthur stu U of I r 709 W Main U
BLAINE BOYD S (Nelle G) Circuit Clerk and Recorder of
Deeds r 305 N McKinley av
Blaine James M (Jennie B) ret r 130 W Clark
Blaine John stu U of I r 709 W Main U
Blaine Louise Miss stu H S r 511 S Lynn
Blaine Marion Miss stu H S r 511 S Lynn
BLAINE SHIELDS A (Elizabeth) asst cashier Citizens State
Bank r 511 S Lynn
Blair A R wks Cushman's r Commercial Hotel
Blair Alden stu U of I r 1107 W Oregon U

METZLER & SCHAFER CO., QUALITY
FIRST
THE ORDERS FROM PARTICULAR PEOPLE ESPECIALLY SOLICITED
ALL DELIVERIES FREE
TELEPHONE MAIN 2400

Ambrose & Sheffer Planing Mill, Cabinet Work
Storm Sash and Screens
Phone Main 978 602 North Hickory Street

T. M. BACON & SONS

Corner Walnut and Taylor Sts.

Wall Paper, Paints, Varnishes,
Brushes

Wholesale and Retail

**Bottlers of Coca-Cola and
all High Grade
Carbonated Beverages**
Champaign Coca-Cola Bottling Co. Inc.
107-109 N. Market St.
Phone Main 285

- Blair Della Miss sales C R Prentiss rms 205 W Healey
- Blair Elizabeth Miss stu H S r 1107 W Oregon U
- Blair John H (Minnie)2 r 1107 W Oregon U
- Blair Joseph C (Sada V) head dept Hort and prof Hort U of I
r 601 Michigan av U
- Blair Jos C jr stu U H S r 601 Michigan av U
- Blair Lulu Miss waitress Silver Moon rms 1008 W Church
- Blair Mary J Miss solr Clark-Elwell Co P O Box 224
- Blair Michael (c) chef Elk Club r 508 Poplar
- Blair Philo stu H S r 1107 W Oregon U
- Blair Richard stu U H S r 601 Michigan av U
- Blair Robert C stu U of I r 601 Michigan av U
- Blair Stella wks Pioneer Creamery Co r 204 W Maple
- BLAIR WALTER D** (Gertrude M)1 dist mgr Alexander Lum-
ber Co r 305 N Willis av
- Blaisdell Bros (Edw and Otis) barbers 515 Robeson bldg
- Blaisdell Daisy L Miss instr German, social director Woman's
Res Hall U of I r 1111 Nevada U
- Blaisdell Edw B (Pauline) (Blaisdell Bros) r 1115 Arbor
- Blaisdell Frank A (Minnie)3 barber r 506 S 3d
- Blaisdell Frank R stu H S r 506 S 3d
- Blaisdell Mabel Miss bkpr W U Tel Co r 408 1/2 E Clark
- Blaisdell Mae wid F S r 408 1/2 E Clark

G. C. Willis DRY GOODS

15-17 Main Street
Established 1872 Champaign, - - Illinois

- Blaisdell Otis (Elsie)4 (Blaisdell Bros) r 1207 W Park U
- Blaisdell Pauline Mrs r 307 S Neil
- Blaisdell Vesta Miss stu Charleston Ill r 1207 W Park U
- Blaisdell Zaida E Miss designer J E Yeats r 506 S 3d
- Blake Chas E (Sarah) mech K & U T Co r 26 E Springfield av
- Blake Edgar (Victoria L) lab r 1605 W Church
- Blake Lyeurgus (c) (Pansy)3 wks Big 4 r 1206 1/2 Eads U
- Blake Mary E Mrs r 1107 W Church
- Blake Rita A Miss steno W G Spurgin r 310 W Washington
- Blake Wm E (c) (Nancy) wks Big 4 r 1206 1/2 Eads U
- Blake Wm W (Minnie) chauf Chester & O'Byrne r 705 N Elm
- Blancett Chas B dri Cham San Milk Co r 503 S 6th
- Blancett Emerson stu H S r 503 S 6th
- Blancett Frances M Miss steno U of I r 503 S 6th
- Blancett Naoma E wid Frank r 208 W Clark
- Blancett Walter S (Minnie M)1 grinder Cushman's r 503 S 6th
- BLANCHARD NATHANIEL P** ger agt State Mutual Life Ins
Co 430 Illinois Bldg phone Main 483 r Inman Hotel
- Blanchard Wm O (Elizabeth) asst prof Geol U of I r 305 W
Washington blvd U
- Bland Willis (Ruth)1 carp r 105 E Elm U
- Blank Bessie Miss stu H S r 314 S State
- Blank Chris (Elizabeth) ret r 314 S State
- Blank Iva Miss stu H S r 314 S State

Lesseure Cigar Store

(Incorporated)

Have the Best
Billiard
Tables in the City
211 North Neil St. and 614 East Green St.
CHAMPAIGN, ILL.

TESCO

The Electric Service Co.

315 E. University Ave.

Phone Gar. 1767

Battery
Service

SUTHERLAND & GRUBBS
GENERAL CONTRACTORS

Lawrence Sutherland Urbana Phone M 3464 412 W. Oregon
Frank L. Grubbs Urbana Phone M 2113 410 W. Oregon

Blank Katie Miss maid r 5 Marshall
Blanke Wm wks Edw A Wolfram r 202 1/2 N 1st
Bleau see also Ballew and Blue
BLEAU ELMER C (Willa) adv mgr News-Gazette r 312 W Church
Bledsoe Walter E (c) (Martha) porter Pi Kappa Phi r 714 N Market
Bleichner Edw chauff Smith & Co r 719 S Randolph
Blinn E D genl supt K & U Traction Co r I07 N Market U
Bliss Clara D Mrs cook Phi Kappa Tau rms 708 S 3d
Block Barney A (Clara)1 wks Holland Furnace Co r 308 E Clark
Block B Albert (Frederica) ret r 108 S 4th
Block Catherine wid Edw F r 515 S Prospect av
Block Frieda E Miss tchr r 515 S Prospect av
Block Theo L (Mary) ret r 301 E Park av
Blocker John stu U of I r 1203 W California av U
Blood Walter stu r 214 S Neil
Blood William ret r 306 Locust U
Bloom Elizabeth Mrs r 206 N Race U apt 3
Bloom Garnet E Miss steno r 206 N Race U apt 3
Bloom Margaret Miss stk and steno Coll of Educ U of I r 1113 W Oregon U

The McAllister Stores Co.
Urbana's Most Popular Store for Women
Masonic Temple Bldg. Tel. Gar. 4193

Bloom Peter E (Ena)2 hort r 711 Springfield av U
Bloom Willis H (Phyllis)1 (Slack & Bloom) r 408 W California av U
Blue see also Ballew and Bleau
Blue Chas L chauff Palmer & Davis r 107 W Illinois U
BLUE CHAS O (Maude B)1 asst Post Master Urbana r 107 W Illinois U
Blue Cyrus del Palmer & Davis r 107 W Illinois U
Blue Ribbon Bakery (White & Conklin) 123 N Race U
Blue T Firman window trimr M Lowenstern & Son r 107 W Illinois U
Blum Anna Miss r 210 W Hill
Blum Richard C (Myrtle)4 service dept Burroughs Adding Mach Co r 1112 Church U
Blumberg Henry asst prof Math U of I r 810 Michigan av U
Blunt Edith Miss wks A C Marlowe r 1214 W Green U
Blunt Laura wid Stephen r 111 William
Blunt Nellie wid A A wks A C Marlowe r 1214 W Green U
Blunt Rollo S wks W Lewis & Co r 111 William
Blurton Annie Lieut Salvation Army r 504 N Randolph
Blythe Hattie Mrs waitress S R Brown rms 1108 N Market
Boas Wm (Lydia C) cement wkr r 809 E Green U
Bocock Alva E painter r 208 West U
Bocock Daniel (Elsie) ret r 721 S Elm

Chas. E. Prentice Roofing, Spouting, Sheet Metal Work
Office Tel. M 662
607 S. Neil St.
Residence Tel. M 2790



Suit or Overcoat Made to Order
YOUR NEIGHBOR WEARS ONE
314 N. Hickory Street **LARRY J. POWERS, Mgr.**

J. B. BRINIG — RUDY FURNACES — Roofing and Spouting

506 S. 4th

Phone Gar 1227

All Kinds Sheet Metal Work

CHAMPAIGN-URBANA CITY DIRECTORY

185

The Gill-Grindley Co.
 URBANA, ILL.
 Phone M. 306
 Manufacturers and Distributors of
INCANDESCENT LAMPS
 and **GLARE MASK LAMPS**

BOERS JAMES R mgr Holland Furnace Co r 1002 W Hill
Boes Carrie Mrs (c) cook Union Club r 401 E Tremont
Bogan Effie Miss sales J M Kaufman r 709 W California av U
Bogan Estella Miss dressmkr r 709 W California av U
Bogan Laura wid T M r 709 W California av U
Bogan Lloyd sales Spalding & Fenster r 709 W California av U
Bogan Ophia Miss r 709 W California av U
Bogart Eleanor Miss stu H S r 1101 W California av U
Bogart Ernest L (Stella) 1 prof Econ and head of dept U of I r 1101 W California av
Boggs Elizabeth F Miss stu U of I r 801 W Illinois U
BOGGS FRANKLIN H (Belle T) Circuit Judge ofc Court House r 801 W Illinois U
BOGGS F STANLEY (Grace L) (Boggs & Armstrong) r 402 S Lincoln av U
Boggs Hosea (Lillian) 3 jan I T S r 1206 Beslin U
Boggs Martha Miss stu H S r 1206 Beslin U
Boggs Mary J wid Benj F 1 r 811 W Illinois U
Boggs Murl W (Dolly) 1 wks I C r 1205 Beslin U
Boggs Pearl Miss r 811 W Illinois U
Boggs Redith Miss wks Souders Laundry r 1205 W Beslin U

City Fuel Co.

East Springfield Ave. and Ill. Cen. Ry.

Phone Garfield 1171

BOGGS & ARMSTRONG (F Stanley Boggs James L Armstrong) real est and ins 122 S Race U
Bogue Amy wid B J r 709 Michigan av U
Bogue Dorothy Miss stu r 1602 Glenn Park
Bogue John (Minnie) lab r 1602 Glenn Park
Bohler Bert J (Charlotte) trav sales r 809 S 1st
Bohler Beulah Miss r 809 S 1st
Bohler Charlotte Mrs restaurant 404 E Green r 809 S 1st
Boice Ada Miss stu U of I r 411 E Green
Boice Henry (Grace) wks U of I r 411 E Green
Boice Irene Miss stu U of I r 411 E Green
Boice Levi A (Harriet E) recorder Registrar's ofc U of I r 1009 S Wright
Boice Milford C r 1009 S Wright
Bok Mary wid Joseph r 605 E Park av
BOLAND JAS T (Nellie) city commissioner streets and public improvements r 313 E Clark
Boland Wm ret r 313 E Clark
Bolden Geo (e) (Helen) 1 r 509 E Hill
Bolds Wesley C (Minnie) wks I C r 1209 Hickory
Boley Arthur J (Ethel) 5 fire U L H & P Co r 902 Hutson U
Boley Wm (Maude) 2 chauf Cham San Milk Co r 204 E Park av
Bolin Bessie Miss wks Souders Lndry r 366 N Walnut
Bolish Benj (Augusta) 2 wks I C r 112 E Clark

205 N. WALNUT ST.
 Phone Gar. 1362
 CHAMPAIGN

BEERS & BEERS

REAL ESTATE
 LOANS
 and General Insurance

WALTER S. BAILEY Jeweler-Optometrist Expert Watch Maker

Phone Main 1618

Opp. I. T. S. Station

T. J. BADDELEY & SON

City Property & Farm Lands 330 N. Neil St.

136 CHAMPAIGN-URBANA CITY DIRECTORY

B. C. Beach & Co.
702 N. Hickory
Phones: Main 752; Garfield 1332

Bolton Henry sales r 3 E Springfield av
 Bombarger Wm B line Ill Bell Tel Co r 412 W Church
 Bond Chas (Esther P) press Flanigan-Pearson Co r 205 E University av
 Bond Chas G (Melinda) r 1110 W California av U
 Bond Elizabeth wid David r 603 E Healey
 Bond Ethel Miss assee Library Econ U of I r 603 E Healey
 Bond Lyda Miss assoc Home Econ U of I r 1110 W California av U
 Bond Roger M asst Chem U of I r 603 E Healey
 Boner Ed lab r Columbian Hotel
 Boner Frank M (Nellie J) trav sales r 617 W White
 Boner Josephine Miss stu H S r 904 W Illinois U
 Boner Nellie J Mrs tchr Avenue sch r 617 W White
BONGART CHAS A (Nora C) asst cashier Busey's State Bank r 509 Iowa U
BONGART WALTER M (Kathryn) drugs 17 E University av r 310 W Clark
 Boningsinga Frank stu U of I r 617½ S Wright
 Bonn Dorothy Miss secy Home Econ Exten U of I r 614 W Washington blvd U
 Bonnell Carl V (Ethel) 2 sales W Lewis & Co r 903 Hickory
 Bonnell Fred (Rovella) driver Indian Ref Co r 308 S Neil

Hobart & McIntosh

Real Estate—Loans—Insurance
 Phone Garfield 1747 112 N. Neil

Bonnen Bertha Miss steno Northwestern Mutual Life Ins Co r 605 W Washington blvd U
 Bonnen Clarence A asst Farm Org and Mgr U of I r 605 W Washington blvd U
 Bonnen Edna Miss stu Brown's Bus College r 605 W Washington blvd U
 Bonnen Evelyn Miss stu U H S r 605 W Washington blvd U
 Bonnen Geo (Elizabeth) wks U of I r 605 W Washington blvd U
 Bonnen Mary F Miss stu U H S r 605 W Washington blvd U
 Bonnewell Dewey U S A (U of I) r 106 W Green
 Booe Lorenzo S (Lizzie) 4 brkmason r 115 N Webber U
 Booe Simeon S (Elsie M) dri Slack & Bloom r 609 W High U
 Booker Ambrose J (Iva) 3 carp r 702 E California av U
 Booker Clyde J (Carrie) 1 brake Big 4 r 604 E Oregon U
 Booker Helen L Miss stu H S r 702 E California av U
 Boone Chas ret r 512 W Oregon U
BOONE CHESTER A (Boone-Dillavou Coal Co) r 1010 W Church
BOONE-DILLAVOU COAL CO (C A Boone, O D Dillavou) coal 400 First Natl Bank Bldg
 Boone Elizabeth Miss grd nurse r 908 W Illinois U
 Boone Faye L Miss r 1010 W Church

Champaign Welding Works
 342-344 N. Hickory St. Phone Gar. 2255
 Don't throw away any broken parts of your Automobile or Machinery; let us weld it. We also fill scored cylinders and make and repair Auto Springs, Auto Repairing

CHAMPAIGN

W. B. CarrW. M. Tullock

Battery Service Station All Work Guaranteed

to fit all Cars 128 S. WALNUT ST

"SERVICE THAT SATISFIES" **We Recharge and Repair all Makes of Batteries**

Phone Garfield 2169

L. B. TOBIAS & CO.

113-115 W. Church St.

Women's and Children's Ready-to-Wear. Millinery, Suits, Coats, Dresses and Blouses

Kodaks CUNNINGHAM BROS.
No. 25 Main St. Champaign, Ill.
PHONE GARFIELD 1244

BOONE HARRY W 1 dentist 4½ Main phones ofc Garfield 1749 res Garfield 2652 hrs 8 to 12 a m 1 to 5 p m r 1107 W Church
Boone Minnie Miss r 210 West U
Boone Summitt E stu r 1107 W Church
Boone Thos M (Rebecca) ret r 210 West U
Boone Wm E (Mabel) (Boone-Waldo Motor Co) r 1010 W Church
Boone-Waldo Motor Co (W E Boone, Frank J Waldo) automobiles 323 N Neil
Boots Geo stu H S r 27 North
Boots Martin E (Sadie) 2 wks St Ry r 27 North
Borah Wm M (Jennie) wks Smith Ice Co r 209 W Church
Borah Apts 402 E Green
Borah Clem R 2 r 803 S 2nd
Borah Leonard stu H S r 803 S 2nd
Borah L Wilson mngr Federal Extension University r 803 S 2d
Borah Otto E sales mngr Federal Extension University r 803 S 2nd
Borah Orin stu r 803 S 2nd
Boraker Fred P (Grace) 1 barber Ben Long r 901 N Prospect av
Born Geo W ret r 906 S Oak

Gehrke's Illinois Bakery

HOLSUM BREAD
RYE BREAD
AT ALL RETAILERS
Phone Main 1041

Office and Retail Store 207 E. Clark St.

Plant in Rear for Inspection

Born Russell elect r 906 S Oak
Borst Katie Mrs r 308 N Garfield av
BOSCH MAGNETO SERVICE STATION The Fred Swanson Co 12-14 E Washington
Bossert Geo F (Minnie) clk Big 4 r 804 N Coler av U
Bostick Ada Miss (c) stu H S r 704½ Poplar
Bostick Edw (c) (Nanie) wks I C r 704½ Poplar
Bostick Samuel (c) porter Lesure Cigar Store (Inc) r 607 Hickory
Boswell Allie wid H D r 102 College pl U
Boswell Harry tmstr R C Wagner & Son r 102 College pl U
Boswell Henry C (Mabel) mach U of I r 1114 Church U
Boswell Robert r 102 College pl U
Boswell Wm M (Sylvia) tr dri T J Colvin & Sons r 1114 Church U
Bothwell Robert O (Margaret C) stu U of I r 708 S 6th
Bottenberg Esther Miss clk F W Woolworth Co r 506 N Mathews av U
Bottenberg Kelso press Twin City Ptg Co r 506 N Mathews av U
Bottenberg Lloyd press Comm Service Co r 506 N Mathews av U
Bottenberg Ross E (Lora) 3 r 506 N Mathews av U
Bottenberg Vera Miss clk Jos Kuhn & Co r 506 N Mathews av

Gehrrig's

Just Two Places to Eat
AT HOME AND AT
20-22 MAIN STREET

Gehrrig's

DEE TODD Contractor and Builder

Garfield 2119

208 Price Estate Building

Reliable Plumbing and Heating Co., Inc. 105 N. Walnut St.

Prompt and Efficient Service in all Branches

Main 1056 PHONES Garfield 1472

Champaign, Ill.

138

CHAMPAIGN-URBANA CITY DIRECTORY

T. A. Burt Loan Co.
District Agents Mutual Life Insurance Co., of N. Y.
REAL ESTATE
Insurance, Farm and City Loans
112 W. Main, Urbana

Boucher Helene V asst Rom Lang U of I r 512 W High U
Boucher Nellie Miss editorial asst agr dept U of I r 304 S Busey av U
Boudreau Evelyn Miss bkpr Purchasing Dept U of I r 605 W White
Boudreau Gernon C (Lillian) 3 dentist 201 Price Est Bldg r 919 W Hill
Boudreau N C (Mary) ret r 605 W White
Boughton Ivan B assoc An Path U of I r 1012 S 5th
Bouin C Juliette Miss asst Rom Lang U of I r 908 S Lincoln av U
Bounds Arthur (c) (Joeanna) lab r 1207 Dublin U
Bourgeois John A (Anna) 2 wks Big 4 r 908 E Water U
Bourne Enoch G (Catherine) 2 potter Cer E U of I r 1303 Stoughton U
Bourne Virginia Miss steno English Bros r 1303 Stoughton U
Bourne Wm E (Clara) 2 wks Alexander Lbr Co r 308 Locust U
Bouyer Isabelle Miss (c) stu H S r 1203 Hill U
Bouyer Pierce (c) (Modise) lab r 1203 Hill U
Bowditch Helen L wid Fred 1 r 504 S Race U
Bowditch Lawrence J stu U of I r 504 S Race U
Bowen Austin (May) 1 (Shelby Auto Co) r 704 S Market U

URINERS' CONFECTIONERY

55 Main St., Champaign—Phone M 224. Olympia
102 W. Main St., Urbana—Phones Main 932-943
TWO STORES P. G. and Geo. J. Vriner

Bowen Bernard W (Mary E) 2 grocer 110 E University av r 809 W Hill
Bowen Bernard W jr stu H S r 809 W Hill
Bowen Clarence stu U of I r 407 W Green U
Bowen Harold stu U of I r 407 W Green U
Bowen Margaret Miss cash G C Willis r 621 W Clark
~~KB~~ Bowers, see also Bauer
Bowers Edw J (Lena) 3 mach Big 4 r 1008 E Water U
Bowers Esther Miss maid 106 S 4th r same
Bowers Grace Miss toll supv Ill Bell Tel Co r 504 E Beardsley av
Bowers Lillian Miss r 702 University av U
Bowers Lillie B Miss chiropractor r 604 S Busey av U
Bowers Mary wid Jno 2 r 804 N 6th
Bowers Mary wid Louis r 504 E Beardsley av
Bowers Nellie Miss opr Ill Bell Tel Co r 504 E Beardsley av
Bowers Wm r 504 E Beardsley av
Bowers Wm W (Angie) condr Big 4 r 702 University av U
Bowldin Benj C tmstr r 129 E University av
Bowldin Benj F merchant police r 129 E University av
Bowles Dora wid W H r 1005 W Oregon U
Bowles Elizabeth Miss r 310 S Prairie
Bowles Hazel Miss instr U of I H S r 1005 W Oregon U
Bowles Nathan (c) (Mary L) porter U of I r 1305 Dublin U

HOME KILLED MEATS
SMITH & PICARD
Tel. Main 1 - - 8 Main St.

Twin City Roofing Co. Roofing and Sheet Metal Contractors

PHONE MAIN 105 201-205 S. FIRST ST, CHAMPAIGN

S. E. Dillavou

335 N. Walnut St., Champaign

DEALER IN
Farm Machinery, Gasoline Engines,
Cream Separators, Gas Tractors

Phones: Main 436, Garfield 1174

CHAMPAIGN-URBANA CITY DIRECTORY

139

**EVERYTHING
TO FURNISH THE HOME**
Corner Neil Steet and University Av.

MOOREHEAD'S

Invest Your
Cash at

Bowles Robt C adv dept News-Gazette r 310 S Prairie
 Ⓝ Bowman, see also Bauman
 Bowman Arthur fore Chester & O'Byrne r 210 Locust
 Bowman Chester E (Ada) r 202 W White
BOWMAN JOS C (Mary) jeweler and silversmith 110 N Neil r
 203 N Randolph
 Bowser Lillie Mrs 2 cook Kappa Kappa Gamma r same
BOWMAN RAY L JEWELRY CO Miss Ray L Bowman mgr
 jewelry art goods china cut glass pottery and antiques
 205 N Neil Hamilton Bldg
BOWMAN RAY L MISS mgr Ray L Bowman Jewelry Co r
 307 S Prairie
 Bowser Ruth Miss stu H S r 911 W Hill
 Bowsher Mahala Mrs cook Alpha Epsilon r 61 E Green
 Boy Scouts of America Robt Drake scout executive 307½ N
 Neil
 Boyd Allen S ret r 405 E Green U
 Boyd Anne M Miss assoc Lib Econ U of I
 Boyd Archie L (Nellie M) marker Souders Ldy r 817 N Ran-
 dolph
 Boyd Archibald (Inez M) 2 real estate 505 S Urbana av U r
 same
 Boyd Bert (Frances) 1 fire I C r 1407 Champaign

F. K. ROBESON

Everything For Everybody
EVERYBODY'S DEPARTMENT STORE

Boyd Celia S wid John r 707 Springfield av U
 Boyd Emma C wid W P r 808 S Lincoln av U
 Boyd Fred A (Kate) 4 car insp I C r 1310 N Walnut
 Boyd Geo A (Mary E) 2 lunch car U of I r 112 Stange
 Boyd Jay B wks G A Boyd r 505 S Urbana av U
 Boyd John R wks Inman Hotel r 505 S Urbana av U
 Boyd Lulu S Miss r 503 S Randolph
 Boyd Margaret wid S J r 503 S Randolph
 Boyd Neal D wks Inman Hotel r 505 S Urbana av U
 Boyd Omer H (Clara) 3 wks Big 4 r 105 N Cottage Grove av
 U
 Boyd Ora E Miss r 503 S Randolph
 Boyd Walter S farmer r 503 S Randolph
 Boyer Clarence V (Ethel) asst prof Engl U of I r 705 W Green
 U
 Boyer Edw S chair Religious Education r 1201 W Green U
 Boyer Ferol Miss proof reader News-Gazette r 308 Wheaton av
BOYER HARRY B (Grace H) 1 master in chancery and law-
 yer 504 Lincoln Bldg r apt 14 Pembroke apts 410 N Prai-
 rie
 Boyer Troy (Edith) paper & paint contr r 308 Wheaton av
 Boyer Julius B (c) (Texana) fire Big 4 r 1301 Hill U
 Boyer June Miss stu r 802 Foley av
 Boyer Lillian Miss wks Souders Ldy r 610 E Columbia av

Champaign Coal & Iron Co.
JUNK, HIDES AND WOOL
510 South Chestnut St.
Phone Main 3108
Champaign

YOUR TIRE MAN

HARRY HERRICK

(HIMSELF)

Main 4554

120 S. Neil St.

**Wholesale and Retail Ice Cream,
Sherbets and Ices**
Champaign Ice Cream Co.
Both Phones 115 E. University Av.
ABSOLUTELY SANITARY

- Boyer Mary A wid Geo W r 610 E Columbia av
- Boyer Maurice L (Katherine) 1 lino opr News-Gazette r 802 Foley av
- Boyer Nellie B check W Lewis & Co r 610 E Columbia av
- Boyer Robert sales F K Robson r 610 E Columbia av
- Boyer Walter H (Ruby A) 2 clk Alex Lbr Co r 307 N James
- Boyle Francis lab r 114 1/2 N 1st
- Boyle Helen Miss stu H S r 510 Michigan av U
- Boyle John K stu U of I r 510 Michigan av U
- Boyle John W (Julia) 1 real estate r 510 Michigan av U
- Boyle Marie Miss stu U of I r 510 Michigan av U
- Boyle Patrick J (Mary) (Boyle & Williams) r 114 1/2 N 1st
- Boyle Ruth Miss wks Stadium ofc U of I r 510 Michigan av U
- Boyle & Williams (P J Boyle and C J Williams) tin shop and furnaces 118 W Water U
- Brackenridge Dennis (c) (Marandie) 1 lab r 707 N 4th
- Bradbury Charles E (Vada) 3 asst prof Art & Design U of I r 610 S Prairie
- Bradbury John (Julia) lab r 1001 Clark U
- Braddish Cyrus P stu U of I r 414 Ells av
- Braddish Nellie wid C P r 414 Ells av
- Braddock Geo (c) porter Pi Kappa Alpha r same
- Bradford Alonzo F (Emily) mach r 401 E Green U

Stoltey's Garage J. C. Manion
Proprietor
Automobile Storage, Accessories and Supplies
64-68 Chester Garfield 1543

- Bradford Marie Miss sten Caldwell Elect Corp r 306 W Washington
- Bradley Agnes Claire Miss r 1302 N Prospect av
- Bradley Arcade 713-715 S Wright
- Bradley Beth Miss stu r 511 S Prairie
- Bradley Catherine Louise Miss sales Smith & Mouch r 1302 N Prospect av
- Bradley Catherine R wid Daniel r 1302 N Prospect av
- Bradley Chas E (Stella) 1 r 511 S Prairie
- Bradley Chas G (Zella) 1 mech M E Lab U of I r 412 University av U
- Bradley Daniel r 1302 N Prospect av
- Bradley Ed (c) (Lizzie) 2 cook rms 605 Poplar
- Bradley Frances Miss r 128 W Park av
- Bradley Gladyce Miss r 511 S Prairie
- Bradley Horatio G (Sena) 2 r 807 N Prospect av
- Bradley Leo P (Alice) 3 eng H S r 110 Stanager
- Bradley Manson J (Elma) 1 instr Chem U of I r 1003 S 6th
- Bradley Mont sales Snyder & Snyder r 504 W High U
- Bradley Nettie wid Henry 1 wks F H Beshoar r 203 N Goodwin U
- Bradley Ralph E (Nina B) fore C N Clark & Co r 504 W High U

H. Swannell & Son
Druggists
"Jexall Remedies"

WM. SULLIVAN & SON

120 NORTH WALNUT STREET ::

Real Estate

Loans, Insurance, Notary

TELEPHONE MAIN 882

Cadillac Pembroke Cadillac Co.

STANDARD OF THE WORLD

Phone Garfield 1232 18 E. Washington St.

CHAMPAIGN-URBANA CITY DIRECTORY

141

Pioneer Creamery Co.
Manufacturers and Wholesalers
Butter, Eggs and Cheese
 Phones: Main 2142, Garfield 1273

Bradley Rosa Miss Deaconess Cunningham Childrens Home r same
 Bradley Sue E Miss r 128 W Park av
 Bradley Wm R mgr Bradley Arcade properties ofc 9 Main r 1302 N Prospect av
 Brady Addie P Miss bkpr Dee Todd r 509 W Washington
 Brady Chas A clk I C r 606 S Locust
 Brady Chas J (Margaret) 2 wood worker r 715 S Neil
 Brady Cora Miss dressmkr Belle Johnson r 607 W Hill
 Brady Francis stu Browns Bus College r 602 E Daniel
 Brady Genevieve clk I T Co rms 401 N Prospect av
 Brady Geo K (Margaret) 1 asst Engl U of I r 806 S 3rd
 Brady Josephine Miss stu r 715 S Neil
 Brady Mary E wid Elishman r 53 E Bradley av
 Brady Nettie Mrs hsekpr 704 E Green U r same
 Brady Olive wid Frank 1 r 602 E Daniel
 Brady Raymond H (Helen) 1 mech r 902 Clark U
 Brady Ruby Miss clk I T Co r 602 E Daniel
 Brady Wm (Ora) barber 215 S Neil r same
 Braeuninger Mary Miss r 309 E Daniel
 Braeuninger Mary wid Michael r 309 E Daniel
 Bragg Mary J wid John r 1209 W Church

Urbana Light, Heat & Power Co.
LIGHT, HEAT, POWER and ELECTRICAL MERCHANDISE
 118 E. Main St. Urbana, Ill. Main 3353

Brahana Henry R (Myrtle) 1 instr Math U of I r 507 N Market U
 Braithwaite Lyle D r 205 W Washington
 Brakefield Ina Mrs r 1116 W California av U
 Braley Silas A (Sara) 2 asst prof Chem U of I r 806 W Oregon U
 Bramble Byron jr stu U of I r 802 W Park av
BRAMBLE BYRON E (Mary B) genl aud Illinois Traction Co r 802 W Park av
BRAMBLETT L W (Martha) Real Estate Farms and City Property mortgages and bonds 129 Hamilton Hotel Bldg r 205 W Hill
 Brancher Herbert H instr U of I H S r 504 W Oregon U
 Brand Frank condr I C r 31 E Springfield av
 Brand Lee R (Frances) 2 wks Smith & Co r 208½ W Eureka
 Brandenburg Minnie wid Rudolph r 308 E Hill
 Brandenburg Wm (Nora) 1 lab r 204½ N 1st
 Brandkamp Edward driver W W Walls & Co r 24 Marshall
 Brandkamp Jos (Hattie) U S A (U of I) r 17 Marshall
 Brandenkamp Stephen (Margaret) 1 painter Max Ely r 24 Marshall
 Branham Eldridge R (Edna) carp r 504 W University av U
 Branham Ivan stu U of I r 504 W University av U
 Brannen Margaret Miss tchr Marquette Sch r 302 E Clark
 Brannigan Bessie Mrs wks McClurg Hotel r 604 E Main U

Champaign Commercial College
 PRICE ESTATE BLDG.
 120 North Neil
 PHONE MAIN 3545

HOWARD'S PRINT SHOP Quality
 Phone Garfield 1689
 Over CAMPBELL'S RESTAURANT, Champaign, Ill. **Printing**

Rings, Diamonds, Silverware at Wuesteman's
 CHAMPAIGN

Brannigan Cecilia Miss stu U of I r 103 E Springfield av
 Brannigan Frank L fire I C r 103 E Springfield av
 Brannigan James wks I C r 103 E Springfield av
 Brannigan John (Marie) plumber F A Finder r 308 N Lincoln
 av U
 Brannigan Lawrence M counter Court House Cafe r 103 E
 Springfield av
 Brannigan Marie Mrs bkpr Meis & Co r 308 N Lincoln av U
 Brannigan Mary E wid James r 103 E Springfield av
 Brannock Harold U S Army r 210 Iowa U
 Brannock Rodney stu U H S r 210 Iowa U
 Brannock Wm R (Rachel) 1 real estate 2 Swannell Bldg r 210
 Iowa U
 Brannon James M (Emily) 1 assoc Dairy Bact U of I r 1109
 W Church
 Brash Chas (Luella) 2 florist I C r 515 W University av U
 Brash Geo W (Florence) painter r 108 E Green U
BRASH JAMES M (Flossie) 2 automobile repair shop tire re-
 pairing brake relining for all cars phone Main 2831 506 S
 4th r same
 Brash Milo B (Mary) U S A r 108 E Green U
 Bratton Richard clk Inman r same
 Braucher H H tchr Man Arts U of I H S r 504 W Oregon U

COAL Boone-Dillavou Coal Co.
 400 First Nat'l. Bank Bldg.
 Garfield 2240

Bray Agnes Miss wks Souders Ldy r 1102 N Neil
 Bray Elmer (Maggie) 4 wks T C Ice & C Co r 604 Hickory
 Bray Ernest (Mabel) 1 dri T C Ice & C S Co r 307 W Beards-
 ley av
 Bray John (Nancy) 1 jan C H S r 1102 N Neil
 Bray Monty M (Hallie) 2 wks I C r 401 E Hill
 Brazelton Bess Mrs cashr Gehrigs Cafeteria r 47 1/2 Main
 Brazelton Florence Miss stu r 202 W Park av
 Breathwit Rachel A asst Rom Lang U of I r 1110 W Spring-
 field av U
 Breckenridge Ross (Marie) 2 r 703 W High U
 Brede Lothar H asst Chem U of I r 1203 Stoughton U
 Breedlove Alice Mrs (c) r 53 E Columbia av
 Breedlove Chas 5 ret 1412 Beslin U
 Breedlove Zelmer (c) newspapers r 53 E Columbia av
 Breese John (Kate) lab r 215 W Green
 Breese John jr stu H S r 215 W Green
 Breese Katherine Miss steno Ill T & S Bank r 215 W Green
 Breese Margaret Miss steno Champaign Co Abstract Co r 215
 W Green
 Bremer Henry E (Reka) chauf T C Co-Op Society r 306 E
 Clark
 Brenky Louise Mrs r 1515 N Market
 Brennan Chas (Genevieve) U S A U of I r 213 E Clark

Chas. F. Williams Co.

Paints, Oils, Varnishes,
 Wall Paper, Glass, etc.
 322 N. Neil
 Phone Main 278

Summers Electric Co. 318 N. Hickory St
 Phone Main 4584
 CHAMPAIGN
 "Always First in Things Electrical"

Derrough & Moore Heavy Sheet Iron Work a Specialty

508 N. Neil Phone M 202

CHAMPAIGN-URBANA CITY DIRECTORY

143

Doctors of OPTOMETRY
Scientific Eye Examination
We Grind Our Own Lenses

19½
Main

Wallin & Wallin

Brennan Mary E Miss clk supervising Arch ofc U of I r 406 E Park
 Brennan Wintress r 112 W Hill
 Brennenman Harold D (Hazel) trav sales r 408 E Elm U
 Brensky Albert A asst engr State Water Surv r 1208 Clark U
 Brentlinger Emet P supr salesroom Hort Bldg U of I rms 309 E Healey
 Bresee Byrd E (Bertha) 1 bridge contr r 1003 W Oregon U
 Bresee Howard R stu U of I r 1003 W Oregon U
 Bresee John J stu U of I r 1003 W Oregon U
 Bresee Paul K stu U of I r 1003 W Oregon U
 Bresee Sarah L stu H S r 1003 W Oregon U
 Brett Axel (Elsie) 1 asst Philosophy U of I r 709 Nevada U
 Breunle Alma Miss sales W Lewis & Co r 306 W Washington
 Brewer Emerson M (Grace) phys and surg 306 First Natl Bank Bldg r 1103 W Park av
 Brewer Emerson W jr r 1103 W Park av
 Brewer Jesse R (Mabel) r 306 W Washington
 Brewer Leora Miss r 112 W Hill
 Brewer Mable Mrs sales L B Tobias r 306 W Washington
 Brewer Noah (Bessie) 3 eng Big 4 r 704 N Lincoln av U
 Brewer Ruth Miss stu U of I r 1103 W Park av
 Brewer Sidney W (Florence) 2 fire I C r 309½ W Vine
 Brewer Gladyce Miss bkpr r 716 S Randolph

Best—None Too Good Especially in the Title to Your Home

Best in Abstract Books, Abstracters and Responsibility is the
CHAMPAIGN COUNTY ABSTRACT CO.
 Champaign, 200-201 First Nat'l. Bank Bldg., Edwin Filson, Mgr.
 Urbana, 105 S. Market St., W. E. Atkinson, Mgr.

Brewner John E (Estella) fire I C r 716 S Randolph
 Brewster Florence Miss r 601 W Illinois U
 Brewster Mildred J Miss steno U of I r 907 E Oregon U
 Brewster Wm H (Nettie) 1 chauf Leavitt Mfg Co r 907 E Oregon U
 Bridges Kathryn Miss clk I C frt ofc r 505 N Elm
 Bridges Lyman H (Frances) merchant police r 12 Baddeley-Stipes Bldg
 Bridges Lyman H sr (Priscilla) baggage clk I C r 505 N Elm
 Bridges Odessa Miss (c) r 36½ Main
 Brien Rose Doris Miss ext specialist ofc mgt Ag Ext Serv U of I r 709 Nevada U
 Brierton Bennie E stu U of I r 908 S Race U
 Brierton F H E (Maude G) (Candyland) r 908 S Race U
 Brierton Nita E Miss r 908 S Race U
BRIGGS AUGUSTA wid Sol C artist china china painting and artist supplies r 212 W High U
 Briggs Irene Mrs clk E V Kirby & Co r 34 E Healey
 Bright Edw C condr I C r 406 W Clark
 Bright Riley (Effie) sales B F Mills r 804 S Race U
 Brightfield Myron F (Else Jean) stu U of I r 8 Bungalow ct
 Brimer Jno (Maud) ditcher r St James Hotel
 Briner Wm H mech Everence & Hodge r Commercial Hotel

KLANK & SMITH
 507 ROBESON BLDG.
 INSURANCE of all Kinds
 Agents Travelers Insurance Co. of Hartford, Conn.
 PHONE GARFIELD 2237

L. W. APPERSON PLUMBING HEATING

PROMPT ATTENTION GIVEN REPAIR WORK 120 S. RACE ST. PHONE MAIN 906 URBANA

The Commercial Service Co.

Printing, Addressing, Auditing, Office Supplies

Phone Gar. 2263 17 Taylor St. Champaign, Ill.

144

CHAMPAIGN-URBANA CITY DIRECTORY

Call Main 140 For Makitan Coal
 Sold only by **HARRIS-DILLAVOU & CO.**
E. S. Scott, Jr., Mgr.

Briney Chas C (Elizabeth L) 1 livery and teaming 516 Hickory r 1307 N Neil
 Briney Elsie Mae Miss stu H S r 718 S Randolph
 Briney Marie Mrs r 718 S Randolph
BRINIG JOS B (Mae) Rudy furnaces sheet metal work and general repair work 506 S 4th phone Garfield 1227 r 405 W Vine
 Brining Arthur L musician r 207 W Hill
 Brining Mercy Miss stu r 207 W Hill
 Brining Owen L (Nettie) 1 sales G W Martin r 207 W Hill
 Brink Clara Miss cook Iota Phi Theta r 511 E Springfield av
 Brinton Jennie Miss r 410 N Prairie
 Briscoe N Elizabeth Miss math tchr Champ H S r 112 W Hill
 Britt Claude (c) (Hester) 2 lab r 408 E Tremont
 Britt Farman (c) lab r 608 E Eureka
 Britt Jesse (c) (Vennie) 3 hod carrier r 409 E Tremont
 Brittenham Ella wid W R r 1001 N Prospect av
 Brittenham Goldie Miss waitress Beardsley r 408 E Main U
 Brittenham Milton (Sarah) wks Big 4 r 408 E Main U
 Brittenham Ruth Miss abstracter Champaign Co Abstract Co r 1001 N Prospect av
 Britton Jos W grad asst Chem U of I r 708 S 4th

G. N. Bacon & Co. Painting and Decorating
 Phone Garfield 1138 Wall Paper, Paints,
 107-109 N. Walnut St. Glass, Brushes

Britton Wm E (Sarah) 1 asst prof Law U of I r 1101 W Oregon U
 Broad Henry H (Myrtle) 2 fore Gas Co r 604 E White
 Broadus Florence E Miss r 1105 W Green U
 Broadbent F Evelyn Miss bkpr Home Elec Light & Power Co r 307 W Springfield av
 Broadhurst T J first asst Recorder U of I r 508 E John
 Broadstreet Chas E (Floie) 3 carp r 707 Church U
 Broadstreet Walter K (Bertha) 5 car repr Big 4 r 407 E Green U
 Brock Harry R (Alice L) staff member U S Veterans Bureau r 1209 W Park av
 Brock Wm S (Nell) asst prof Hort Exten U of I r 508 S Goodwin av U
 Brode Wallace R grad asst Chem U of I r 111 John
 Brodrick Geo A (Ruth) watch mkr Jos Bowman r 208 W Church
 Broderick Geo H (Mary) shoe mkr base 1st Natl Bank U r 307 S Market U
 Brogan John (Jennie) lab T C Roof Co r 309 S Water
 Bromelheue Kathryn Miss mill trim F K Robson r 312 W Church
 Bronson Geo D (Marietta) tchr U H S r 1101 W Oregon U
 Brooch Carl (Marie) 2 lab r 1112 N 5th
 Brookbank Alva W ret r 314 S Prairie

ED. GORDIN
 BUYS, SELLS and TRADES
 NEW and USED
 Phone Main 470
 510 N. Hickory

Ford
 THE UNIVERSAL CAR
CARS

Porch, Door and Window Screens

P. D. Foster, Mill

Store and Office Fixtures

305 S. Chestnut St.

Office Phone Garfield 1120, Res. Main 1421

J. W. Reardon Motor Co.

406-408 N. Neil Main 3029



CHAMPAIGN-URBANA CITY DIRECTORY

145

Brookbank Fannie wid J W r 314 S Prairie
 Brookbank Geo E (Jennie) eng I C r 513 S Elm
 Brookbank Henry W eng I C r 314 S Prairie
 Brookbank Lois F Miss stu H S r 513 S Elm
 Brooke Beatrice Miss opr Ill Bell Tel Co r St Joseph Ill
 Brooke Marion A (Blanche) 1 flag I C r 405 W White
 Breekmyer Andrew painter r 503 S Chestnut
 Brooks Alice wid Pinkney (c) r 307 E Tremont
 Brooks B A farmer r 407 S Chestnut
 Brooks Berney R (Arizona) 1 brake Big 4 r 111 N Lynn U
 Brooks Birdell (c) (Anna) 1 painter r 707 Champaign
 Brooks Chas mess W U Tel Co r 407 S Chestnut
 Brooks Chas A (Bertha) 3 fire I C r 407 S Chestnut
 Brooks Edith Miss stu U of I r 1105 W California av U
BROOKS ELLIS (Flora A) 1 gen supt L B King & Co r 307 N Prairie
 Brooks Gertrude Mrs 2 sales Milton Meis Co r 403 S Market U
 Brooks Merle Miss stu r 407 S Chestnut
 Brooks Morgan (Frona) prof Elect Eng U of I r 1105 W California av U
 Brooks Neil C asst prof Ger U of I r 1108 W Oregon U
 Brooks Odel (c) (Ollie) washer Souders Ldy r 407 E Tremont
 Brooks Thomas J wks Dairy Dept U of I r 1212 W Green U

BOSCH MAGNETO

Authorized Service Station. A Complete Line of Magnets and Parts Carried in Stock. 100 Per Cent Service.

The Fred Swanson Co., Inc., 12-14 E. Washington St.

Brooks Verna Miss assoc Phys Ed for Women U of I r 1204 Nevada U
 Brooks Wm Frank (c) wks Cecil Thomas (c) r 506 N 1st
 Brooks Winifred (c) lab r 307 E Tremont
 Broom Alice E Miss stu H S r 602 W Springfield av
 Broom Ed (c) (Ida) lab 1209 Beslin U
 Broom Homer A (Clara) 3 train I C r 602 W Springfield av
 Broom Reley Miss (c) maid 1107 Springfield av U r 1209 W Beslin U
 Broom Ruth Miss stu H S r 602 W Springfield av
 Broom Willa M Miss (c) r 1209 Beslin U
 Broshar Edw W (Barbara A) fire I C r 35 E Healey
 Broshar Geo E (Olive) 2 mach I C r 303 S Randolph
 Broshar Helen Miss asst war records section Ill State Hist Lib U of I r 35 E Healey
BROSHAR JANE B MISS sec Flanigan-Pearson Co r 35 E Healey
 Broshar John W r 35 E Healey
 Broshar Stanley R stu H S r 35 E Healey
 Brosnahan James (Mary) 3 yd fore I C r 504 E Park av
 Brothers Laura Mrs wks Souders Ldy r 716 N Walnut
 Brothers Ollie wks Chester & O Bryne r 716 N Walnut
 Browder Harriett wid Wm r 201 N Busey av U

PLUMBING
and HEATING
CONTRACTORS

Walsh Bros. & Clancy
57 E. University Ave., Champaign
Phone Main 299

Twin-City Cafe
No. 1---309 N. Neil
No. 2--621 E. Green

Schuler Bros. Home of the "Purest Candies" the "Best Drinks"

THE IF IN LIFE MAKES INSURANCE NECESSARY
JACK HAMLIN DISTRICT AGENT
 NORTHWESTERN
 MUTUAL LIFE

146

CHAMPAIGN-URBANA CITY DIRECTORY

The Best of Eats at
 the Least Price

The Cafeteria

ROBESON BUILDING

BROWDER OLIN L (Nellie) 2 acting Post Master Urbana and lawyer r 203 N Busey av U
 Brown A wks Cushman's r 115 W Clark
 Brown Adam R (Rose) shoe repairer-harness mkr 207 S Water r 312 S Prairie
 Brown Adelia Mrs dressmkr r 205 E Park av
 Brown Albert C (Cora) 3 painter r 105 N Grove U
 Brown Andrew J (Minnie) 4 jan Lincoln bldg r 101 Ells av
 Brown Anna (c) wid Geo r 718 N Market
 Brown Ardis Miss steno Twin City Abstract Co r 620 Union
 Brown August (c) (Mary) 1 night fore H L Casper r 603 N 4th
 Brown B Auto Wrecking Co (B Brown) auto parts and accessories 412 E University av
 Brown Basil B (Anna) jan U of I r 709 Clark U
 Brown Benj (Mary) 6 (B Brown Auto Wrecking Co) r 502 E University av
 Brown entley stu U of I r 704 W Green U
 Brown Bessie Miss waitress McClurg & Son r 201 E Water U
 Brown Booker T (c) presser r 503 N Oak
 Brown Celeste R Mrs (Ideal Quilting Factory) r 312 S Prairie
 Brown Chas H (c) (Minnie) wks I C r 206 1/2 E Vine
 Brown Clara Miss steno Alexander Lbr Co r 307 E Springfield
 Brown Clara B Miss r 104 N McCullough U

When You're Looking For
 Think of **Sholem's Shoes**
 —Urbana, Ill.

Brown Cloyce (Marie) dri Cham San Milk Co r 505 Romine U
 Brown Curtis (c) r 507 N Walnut
 Brown David C r 104 N McCullough U
 Brown Delia Miss bkpr Inman Hotel r same
 Brown Edna Miss r 1210 W Church
 Brown Edna M press Flanigan-Pearson Co r 206 W Church
 Brown Elbert stu r 1308 Hill U
 Brown Ellen Mrs r 509 E University av
 Brown Emma wid H W r 605 W Oregon U
 Brown Evangeline wid Jesse A r 708 Hutson U
 BROWN FRANK M (Cora) sec'y Champaign Loan & Building Ass'n insurance and real estate 318 N Neil r 411 W University av
 Brown Fred sales Stoltey's Grocery r 1308 Hill U
 Brown George lab r 508 Cunningham av U
 Brown Geo B (Margaret M) supt Dairy Barn U of I r 1112 W Green U
 Brown Geo G (Malinda) barber 715 S Wright r 34 E John
 Brown Geo R (Marie) 2 clk I T Co r 308 Miller av
 Brown Golda wid Lloyd 3 r 1601 N Market
 Brown Grant G (Progressive Shoe Repair Shop) r 348 1/2 N Hickory
 Brown Harriett Miss instr Phys Ed U of I r 1112 W California av U

SMITH ICE CO. Ice Made from Pure Distilled Water
 CHAMPAIGN: Phone Garfield 1517, Main 238
 GOOD SERVICE
 URBANA: Phone Main 82

Chandler Electric Shop

Electrical Contractors
 and Supplies, Washers,
 Ironers, Vacuum Cleaners

Phone Main 4046

107 West Main St.

URBANA

CITIZENS STATE BANK—Champaign
The Growing Bank
Phone 1441 Automatic

- Brown Harrison A (Hester) wks Chester & O'Byrne r 1310 Hill U
Brown Harry lab r 508 rear Cunningham av
Brown Harry wks B Brown Auto Wrecking Co r 502 E University av
Brown Harry (Mamie)1 wks Cham Ice Cream Co r 708 N Goodwin av U
Brown Hazel Mrs bkpr Churchill Bengtson Miller r 908 W Green U
Brown Helen Miss stu H S r 502 E University av
Brown Helen Miss tel opr I C r 312 S Prairie
Brown Henry A (Maude)6 r 309 Stanage
Brown Howe W mgr Urbana ofc Champaign News-Gazette r 605 S Market U
Brown Hugh A assoc Elect Engr U of I r 605 W Oregon U
BROWN J ADDISON (Mary K) dentist 304 Illinois bldg phone ofc M 408 r G 1539 r 910 W Park av
Brown J Alice Mrs (c) r 405 E Tremont
Brown James (c) (Amelia) lab r 1210 Church U
Brown James (Lillian)3 ptr Urbana Daily Courier r 403 E White
Brown James B (Minnie A) ret r 704 W Green U
Brown James E (Agnes) mgr Klein-Watson Co r 511 W White

S. E. Huff & Company
LUMBER, MILLWORK, COAL
Garfield 4264 ————— Urbana, Ill.

- Brown Jesse O (Lilly M) 2 lab r 708 Hutson U
Brown Joe B (c) (Gertie)1 hod carrier r 612 Poplar
Brown John M (Martha) engr Big 4 r 402 W High U
Brown Jasafi Mrs (c) 2 r 204 Ells av
Brown Julian stu H S r 1210 University av U
Brown Kathryn wid Wm H r 212 E Clark
Brown Kendall S wks Big 4 r 1212 Church U
Brown Kenneth C (Dorothy)1 stu U of I r 503 W High U
Brown Kittredge stu r 910 W Park av
Brown Lacy clk I C r 101 Ells av
Brown Lottie F Miss r 502 E University av
Brown Louis (c) (Nannie)3 lab L K Howse r 610 Hickory
Brown Louise M Miss stu U of I r 402 W High U
Brown Lucille M Miss bkpr farm mgr ofc U of I r 706 S Gregory
Brown Lucius B (c) (Josefa)2 barber Jordan's Barber Shop r 204 Ells av
Brown Lydia Mrs r 907 S Orchard U
Brown Mahala J wid Uriah r 211 E California av U
Brown Mary Mrs (c) r 503 N Oak
Brown Mary E Miss r 814 N Prospect av
Brown Mattie wid F A r 605 S Market U
Brown Minnie Miss (c) r 705 Poplar
Brown Morris wks B Brown r 502 E University av

STUDENT SUPPLY STORE
Service Saving Satisfaction

Spalding Athletic Equipment
Books, Music, Stationery
University Supplies
606 E. GREEN, CHAMPAIGN
"Chuck" Bailey
Shelby Himes

LOYDE'S For PHOTO SUPPLIES
ESTABLISHED 1867 7 Main St. ————— Champaign

J. G. Oldham

GENERAL INSURANCE

Farm and City Property For Sale

Steamship Tickets

107 Cohen Bldg., 134 W. Main St., Urbana

Office, Garfield 4187
Res. Garfield 4279

148

CHAMPAIGN-URBANA CITY DIRECTORY

PIANOS, PLAYERS and PLAYER ROLLS
Emerson Records, Talking Machines—All Makes
Exchange Your Old Rolls and Records

J. T. Dickey
Opposite Rest Rooms
122 N. WALNUT.

- Brown Nellie Mrs 1 cooks U of I r 210 W Elm U
- Brown Nora wid David r 104 N McCullough U
- Brown Olive Miss r 509 E University av
- Brown Olive G Miss r 606 E Daniel
- Brown Oliver M (Clara B) farmer r 510 W Columbia av
- Brown Oscar E (Ethel) 4 wks sec Big 4 r 319 S Water
- Brown Owen L (Hazel) fore Harriman Auto Shop r 908 W Green U
- Brown Pembroke H (Florence) instr Econ U of I r 4 Saffer ct U
- Brown Rex L (Elsie) research asst T & A M, U of I r 809 S 1st
- Brown Rolla (e) wks I C r 503 N 1st
- Brown Ross (Florence) chauf Stoltey's Grocery r 213 E Clark
- Brown Roy (Clara) wks Stoltey's Grocery r 213 E Clark
- Brown Russell C (Iola) 1 clk Leseure Cigar Store (Inc) r 701 N Neil
- Brown Ruth Miss stu U H S r 704 W Green U
- Brown Vida M Miss sales G C Willis r 212 E Clark
- Brown Wade H (Clara) sales r 113 N Poplar U
- Brown Walter R sales W B Keusink r 34 E John
- Brown Walter S asst P E, U of I r 701 N State
- Brown Wm L (Elizabeth) ret r 208 Locust

Patronize Our Advertisers

- BROWN WM S** (Nannie D) mgr Leseure Cigar Store (Inc) r 306 N State
- Brown Winston S 1 lab r 211 E California av U
- BROWN'S BUSINESS COLLEGE** T R Hopkins principal and proprietor 2nd fl Swannell bldg 1-3 Main
- BROWNELL C D** (Maude) 2 mgr Reliable Plumbing & Heating Co r 307 W White
- Brownell Dean G stu U of I r 307 W White
- Brownell Lucy A wid Oliver r 410 N Prairie
- Brownfield Alfred (Lydia) ret r 507 S Market U
- Brownfield Arthur D r 514 Ash
- Brownfield Claude M clk Candyland r 707 S State
- Brownfield Dwight (Susie) 2 car rpr I C r 706 E California U
- Brownfield Geo (Jennie) farmer r 505 W High U
- Brownfield Goldia Miss tchr r 1408 Champaign U
- Brownfield Hugh E (Gladyce) 2 (Candyland) r 707 S State
- Brownfield Jesse G (Dorothy) 5 butcher Smith & Picard r 907 W Bradley av
- Brownfield John O lab r 210 Central av U
- Brownfield Lela Miss tchr r 505 W High U
- Brownfield John O lab r 210 Central av U
- Brownfield Lela Miss tchr r 505 W High U
- Brownfield Leona Mrs wks Gehrig's Cafeteria r 705 Hutson U
- Brownfield Lester T (Tillie) 7 farm implts and autos 503 N Walnut r 1408 W Champaign U

METZLER & SCHAFER CO. QUALITY
THE ORDERS FROM PARTICULAR PEOPLE ESPECIALLY SOLICITED
FIRST
ALL DELIVERIES FREE
TELEPHONE MAIN 2400

Planing Mill Ambrose & Sheffer

Phone Main 978
602 NORTH HICKORY STREET

T. M. BACON & SONS

Corner Walnut and Taylor Sts.

Glass, Glass Grinding and Polishing
Automobile Glass
Plate and Window Glass
Wholesale and Retail

CHAMPAIGN-URBANA CITY DIRECTORY

149

Bottlers of Coca-Cola and
all High Grade
Carbonated Beverages
Champaign Coca-Cola Bottling Co. Inc.
107-109 N. Market St.
Phone Main 285

Brownfield Martha wid Thos r 806 Springfield av U
Brownfield Martin (Nancy J) 1 ret r 210 Central av U
Brownfield Newton C with L T Brownfield r 1408 W Cham-
paign U
Brownfield Oran (Sarah) 1 car rpr Big 4 r 503 S Anderson U
Brownfield Robt with L T Brownfield r 1408 W Champaign U
Brownfield Robt tr dri r 1209 N Market
Brownfield Ross F with L T Brownfield r 1408 W Champaign U
Brownfield Ruth Miss r 507 S Market U
Brownfield Seymour (Ollie) 6 watch Cushman's r 1209 N Mar-
ket
Brownfield Sylvia Miss r 1408 Champaign U
Brownfield Thos (Mary) lab r 1303 Champaign U
Brownfield Marion (Rachel) 2 chauf Standard Oil Co r 508 E
Park av
Bruder Emma wid John r 107 N Webber U
Bruder John C pipeman Urbana Fire Dept r 107 N Webber U
Bruffett David E (Mary L) ret r 303 S Race U
Bruggeman Elizabeth Miss clk F W Woolworth Co r 503
Poplar
Bruggeman Henry engr Souder Ldry r 503 Poplar
Bruggeman Mary Miss sales F W Woolworth r 503 Poplar
Bruhn Elmer stu U of I r 1212 University av U

G. C. Willis DRY GOODS

15-17 Main Street
Established 1872 Champaign, - - Illinois

Bruhn Esther Miss stu H S r 1212 University av U
Bruhn Everett brick mason r 1212 University av U
Bruhn Frank (Eva) r 1212 University av U
Brumfield Leonard (Margaret) lab r 808 E California av U
Brumfield Smith (Ethel) 4 meat ctr Chicago Market Co r 510
N Race U
Brumley Asa H (Ella M) fore Sheldon B B S Co r 516 Cun-
ningham av U
Brumley Geo A (Addie) 1 bldg contr r 808 S Randolph
Brumley Samuel H r 508 E Illinois U
Brune Basil stu H S r 515 W Beardsley av
Brune Hazel Miss stu H S r 515 W Beardsley av
Brune Henry W (Pearl) 1 plasterer r 515 W Beardsley av
Bruner Arthur A (Elizabeth) wks I C r 204 S Mathews av U
Bruner Gladys Miss stu H S r 204 S Mathews av U
Bruner Helen Miss stu U of I r 204 S Mathews av U
Bruner Jean stu H S r 204 S Mathews av U
Bruner Melissa Mrs r 201 S Goodwin av U
Bruner Ruth Miss stu H S r 204 S Mathews av U
Brunk Robt H (Anna) engr I C r 507 N Lynn
Brunn Norah Mrs r 708 Romine U
Brunn Van Doren painter r 708 Romine U
Bruno Alta Mrs 4 dressmkr r 306 Locust U
Bruno Harry barber E S Burke r Commercial Hotel

Lesseure Cigar Store

(Incorporated)

Have the Best Billiard
Tables in the City
211 N. Neil and 614 E. Green, Champaign



The Electric Service Co. AUTOMOTIVE-ELECTRICAL

315 E. University Ave. Repairs and Equipment Phone Gar. 1767

SUTHERLAND & GRUBBS
GENERAL CONTRACTORS
Phone M 3464 Urbana
412 W. Oregon
Lawrence Sutherland
Frank L. Grubbs
Phone M 2113 Urbana
410 W. Oregon

Bruntz James E (Mabel) 2 r 507 E White
Brutus Chas J (Hannah) chiropractor 405 Robeson Bldg r 301 S Randolph
Brya Augustus F (Mary J) ret r 305 S Wright
Brya Augustus M farmer r 305 S Wright
Brya Catherine Miss nurse r 305 S Wright
Brya Dennis P r 305 S Wright
Brya Leo E farmer r 305 S Wright
Bryan Belle Mrs r 211 W Hill
Bryan Cildred Miss r 211 W Hill
Bryan John H (Donna M) r 305 Nevada U
Bryan Malcolm H stu U of I r 34 E Daniel
Bryan Sarah E Miss Loan asst U of I Library r 612 W Church
Bryan Vira tchr U H S r 211 W Hill
Bryan Wm A (Marguerite) paino tuner r 35 E Daniel
Bryant Alfred J (Daisy M) 2 wks S P Atkinson Mon Co r 406 Lake U
Bryant Martin S Rev (Harriet) pastor University Baptist Church r 807 S 4th
Bryant Robt B (Clara M) 2 engr I C r 602 Stoughton U
Buch see also Buck
Buch Dorothy Miss stu U of I r 309 S New
Buch Frances Miss sales F W Buch r 907 N Neil

The McAllister Stores Co.
For Your Dry Goods and Women's Apparel Needs
Ring Garfield 4193 113-15 W. Main St., Urbana

BUCH FRED W (Sophia) 1 grocer 707 N Neil r 901 N Neil
Buch Helen Miss sales F W Buch r 901 N Neil
Buch James W stu r 606 Hickory
Buch Wm (Anna) ret r 606 Hickory
Buchanan Calvin (Edna) (Mueller & Buchanan) r 624 1/2 S 5th
Buchanan Della C wid T C r 3 Bungalow ct
Buchanan Everett A (Edna) 3 baker Perfect Bakery r 111 E Church
Buchanan John (Ellen) ret r 209 E Clark
BUCHANAN KENNETH (Thistle M) adv mgr Urbana Daily Courier Capt Commanding Troop B 1st Cav I N G r 307 W Elm U
Buchanan Mae Miss r 412 W Nevada U
Buchanan Margery Miss stu U of I r 3 Bungalow ct
Buchanan Mary Mrs 1 r 305 W Tremont
Buchanan Verna Miss stu r 209 E Clark
Buchanan Wm E (Maggie S) carp r 907 Stoughton U
Buchanan Wm S agt Union Central Life Ins Co and Mass Bonding & Ins Co 203 First Natl Bank Bldg U r 412 W Nevada U

Chas. E. Prentice
Office Tel. M. 662
607 S. Neil St.
Residence Tel. M. 2790
Roofing, Spouting, Sheet Metal
Work and Furnaces



Suit or Overcoat Made to Order
YOUR NEIGHBOR WEARS ONE
314 N. Hickory Street LARRY J. POWERS, Mgr.

J. M. BRASH AUTO REPAIRING

Brake Relining a Specialty

506 S. 4th

Phone Main 2831

CHAMPAIGN-URBANA CITY DIRECTORY

151

Manufacturers and Distributors of
INCANDESCENT LAMPS
 and **GLARE MASK LAMPS**

The Gill-Grindley Co.
 URBANA, ILL.
 Phone M. 306

BUCHER CLARENCE S (Sophia) 1 physician and surgeon 502 Robeson Bldg phone Main 308 hours 10 to 12 and 2 to 5 also Monday Wednesday and Saturday evenings 7:30 to 9 res 308 W White
 Buck see also Buch
Buck Chauncey stu r 722 Foley av
Buck Dewitt C (Mary M) mgr Singer Sewing Machine Co r 212 W Maple
Buck Lewis D (Josey) restaurant 210 S Mathew av U r 722 Foley av
Buckallew O R plbr Johnson Bros r Commercial Hotel
Buckels Wm P (Muriel) 3 eng I C r 603 S Randolph
Buckler Howard W (Mary) stu U of I r 808 Nevada U
Buckles Mary S Mrs furn rooms 107 1/2 S Neil r same
Buckley Chas E (Gayle) wks I C r 618 W Healey
Buckley Florence Miss stu U of I r 507 E Green
Buckley Julia housekpr Beardsley Hotel r same
Buckley Lillie wid Wm M r 507 E Green
Buckley Lillie Miss stu U of I r 507 E Green
Buckley Roberta Miss stu H S r 507 E Green
Buckley W J produce r 507 S Elm
Buckner Alga (Eva) 1 grinder Cushman's r 704 N Randolph
Buckner Chas E (Edna D) r 505 N Neil

City Fuel Co.

East Springfield Ave. and Ill. Cen. Ry.

Phone Garfield 1171

Buckner Everett C porter The Cafeteria r 704 N Randolph
Buckner Henry E asst fore F A Somers r 305 W Oregon U
Buckner James (c) (Mary) 1 lab r 405 E Eureka
Buckner Jesse (c) (Zola) 2 wks F L Swanson & Son r 609 Poplar
Buckner Raymond O (Elsie) chef Slater's Cafe r 58 1/2 E Green
Buckner Saml D r 704 N Randolph
Buckner W Chas (Cora) 1 wks Cushman's r 807 S Neil
Buehler Bros Rudolph Alder mgr meats 225 N Neil
Bull Sleeter (Lucille) 2 asst prof An Husb asst chief Meats U of I r 706 Michigan av U
Bullington Thelma L Miss stu H S r 107 S Poplar U
Bullington Wm O (Cordelia) car insp Big 4 r 107 S Poplar U
Bullions Cornelius S (Martha) instr Elect Engr U of I r 404 S Busey av U
Bullock Bertha Miss stu r 1202 Hill U
Bullock David M (Josephine) 1 asst Phys Ed U of I r 1309 W Park U
Bullock Dudley Miss mgr Cooper's Cafeteria r 408 Edwin
Bullock Harry L (Bertha) 1 dri White Line Ldy r 121 W Hill
Bullock James G (Louise) meat mKt 626 S 5th r 607 W University av
Bullock John R (Eva) 1 carp r 1202 W Hill U

205 N. WALNUT ST.
 Phone Gar. 1362
 CHAMPAIGN

BEERS & BEERS

REAL ESTATE
 LOANS
 and General Insurance

Walter S. Bailey Jeweler - Optometrist
 Expert Watch Maker

Phone Main 1618

Opp. I. T. S. Station

T. J. BADDELEY & SON

City Property & Farm Lands 330 N. Neil St.

152

CHAMPAIGN-URBANA CITY DIRECTORY

B. C. Beach & Co. 702 GOAL
N. Hickory

Phones: Main 752; Garfield 1332

Bullock J Riley (Eva) carp r 1202 Hill U
 Bullock Nancy E wid John J r 408 Edwin
BULLOCK ROBT W (Ross Drug Co) r 408 N Edwin
 Bullock Thaddeus D (Fannie) wks Cham Ice Cream Co r 1101 S Neil
 Bullock Wm L sales Ross Drug Co r 408 N Edwin
 Bumgardner Virginia Miss stu H S r 202 W Green U
 Bunch Harry r 715 Hickory
 Bundy Murray W (Mary R) 2 instr Engl U of I r 405 S 6th
 Bunting Elmer N research assoc Ceramic Engr U of I r 1002 W California av U
 Bunting Leatha D asst Bot U of I r 710 W Oregon U
 Bunting Sim E (Hattie) 2 wks Leavitt Mfg Co r 711 W University av U
 Burcham Don elec U S A Rantoul r 1408 Hill U
 Burcham Isaac (Melissa) chief eng U L H & P Co r 1408 Hill U
 Burcham Lillian Mrs 1 steno Jos P Gulick r 1101 N Market
 Burcham Lon eng U L H & P Co r 1408 Hill U
 Burcham Ruth Miss r 1408 Hill U
 Burcham Von line U L H & P Co r 1408 Hill U
 Burchell Antoinette wid G L r 403 Chalmers
 Burchell Clara wid C M r 504 Chalmers

Hobart & McIntosh

Real Estate—Loans—Insurance

Phone Garfield 1747 112 N. Neil

Burchit Zona wid J A r 1210 S Lincoln av U
 Burchnell Wm (Laura) fore Big 4 r 604 E Main U
 Burdick Daisy E wid Burton S r 703 W California av U
 Burdick Gale Miss stu r 706 S State
 Burdick Howard stu r 706 S State
 Burdick Lois Miss sales M Lowenstern & Son r 703 W California av U
 Burdick Pearl Miss r 603 S Lincoln av U
 Burdick P O (Maggie) 4 paint contr r 706 S State
 Burdick Virginia Miss stu H S r 703 W California av U
 Burford Clyde C secy University District Bldg & Loan Assn r 808 W Green U
 Burford Wm T (Mary E) ret r 808 W Green U
 Burgart Herschel (Lois) photo B A Strauch r 1310 W Park U
 Burge Alma Mrs 2 seamstress 39 Hessel Bldg r same
 Burge Chas F (Mae) 1 lab r 508 S 1st
 Burge Olan D clk Catalogue Dept Lib U of I r 305 E John
 Burge Wm E (Emma L) 2 assoc prof act head dept Physiology U of I r 109 W Park U
 Burgess Chas L (Goldie) 2 wks U of I r 1205 University av U
 Burgess Frank D (Maude) tax col r 201 E Elm U
 Burgess Harry E (Laura) 1 wks Cushman Co r 206 E Hill
 Burgess Joseph E (June) 1 asst prof Freehand Drawing U of I (Burgess Studio) r 1210 S Lincoln av U

Champaign Welding Works
343-344 N. Hickory St. Phone Gar. 2255

We are Expert Oxy-Acetylene Welders and Guarantee every job we do to be as good as new. **AUTO REPAIRING**

W. B. CARR
Ray Batteries
to fit all Cars

CHAMPAIGN

W. M. TULLOCK

Battery Service Station

All Work Guaranteed
128 S. WALNUT ST

"SERVICE THAT SATISFIES"
Phone Garfield 2169

We Recharge and Repair all Makes of Batteries

L. B. TOBIAS & CO.

113-115 W. Church St.

Women's and Children's Ready-to-Wear. Millinery, Suits, Coats, Dresses and Blouses

Drugs
CUNNINGHAM BROS.
No. 25 Main St. Champaign, Ill.
Phone Garfield 1244

Burgess Marie Mrs wks Pioneer Creamery Co r 206 E Hill
 Burgess Oscar W (Inez) 2 treas Federal Extension University
 r 406 W Main U
 Burgess R C polisher Cushman's r 1205 University av U
 Burgess Studio (Jos E Burgess) 11½ Main
 Burgess Virgil stu r 505 E Bradley av
 Burgess Wm T (Bertie) 5 sales r 505 E Bradley av
 Burgstrom Arthur C (Gladys) 2 motor St Ry r 107 Franklin U
 Burgstrom Kathryn wid Chas r 712 Stoughton U
 Burgstrom Sibyl Mrs 2 r 606 E Columbia av
 Burgum Edwin B asst Engl U of I r 506 Gregory pl U
 Burk Chas wks St Ry r 1203 Clock
 Burk Chas (Onea) watch Caldwell Elect Corp r 1001 N Mar-
 ket
 Burk Edw lab r 1001 N Market
 Burk Grace Miss stu H S r 402 E Park av
 Burk Stephen B r 111 W Washington
 Burke A C r 405 S Neil
 Burk Agnes Miss r 505 W Washington
 Burke Arch M (Isa) 3 sales Cable Piano Co r 814 Clark U
BURKE ARTHUR M (Estella) 1 pres Citizens State Bank r 601
 W Clark
 Burke Ary E (Ola) 3 condr I C r 1204 N Neil

Gehrke's Illinois Bakery

HOLSUM BREAD
RYE BREAD
AT ALL RETAILERS
Phone Main 1041

Office and Retail Store 207 E. Clark St.

Plant in Rear for Inspection

Burke Edw S (Jessie) barber 26 Chester r 405 S Neil
 Burke Elmer D (Vera) sales Student Supply Store r 401 Rail-
 road U
BURKE EUGENE I (Kathryn) vice-pres and cashier Citizens
 State Bank r 402 W Hill
BURKE EUGENE I JR stu St John's Military Academy r 402
 W Hill
 Burke Frances Miss sales J T Dickey rms 608 S Neil
 Burke Fred L (Margaret) 1 (Burke & Burke) r 204½ E Park
 av
 Burke G Wiley (Bertha) 1 (Burke & Burke) r 402 E Park av
 Burke Hannah wid Edw 1 r 612 E Church
 Burke Harry stu H S r 405 S Neil
 Burke Helen Miss stu H S r 505 W Washington
 Burke Isabelle wid P E r 407 N McKinley av
 Burke J Thomas press Flanigan-Pearson Co r 612 E Church
 Burke Lawrence E wks E M Leet r 612 E Church
 Burke Mabel Miss stu H S r 204½ E Park av
 Burke Margaret wid Martin r 903½ Hickory
 Burke Margaret C Miss stu H S r 612 E Church
 Burke Mary Miss stu H S r 405 S Neil
 Burke Myrtle Eva Miss sales S S Kresge Co r 203 E Water U
 Burke Patrick J eng I C r 505 W Washington
 Burke Perry D wks U of I r 204½ E Park av

Gehrig's
Just Two Places to Eat
At Home and At
20-22 MAIN STREET
Gehrig's

DEE TODD Contractor and Builder

Garfield 2119

208 Price Estate Building

Reliable Plumbing and Heating Co., Inc. 105 N. Walnut St.

"Alamo" Farm Lighting Plants, Electric Washing Machines, Fire Extinguishers
 Main 1056 PHONES Garfield 1472 Champaign, Ill.

154

CHAMPAIGN-URBANA CITY DIRECTORY

The Mutual Life Insurance Co., of N. Y.
 Real Estate, Farm and City Loans
 T. A. BURT LOAN CO., District Agents
 112 W. MAIN, Urbana

Burke & Burke (G Wiley Burke and F L Burke) barbers and soft drinks 76 E University av
 Burkhart Paul H instr Elect Engr U of I r 1008 W Green U
 Burleson Albert R (Janet) sales r 204 E John
 Burleson Edw stu H S r 204 E John
 Burlison Wm L (Flossie) 3 head dept Agron U of I r 502 Michigan av U
 Burnett see also Barnett
 Burnet Fanniell Miss steno U of I r 206 Stange
 Burnett Alonzo E (Daisy) 3 driv Cham Seed Co r 508 W University U
 Burnett Bruce stu r 310 1/2 S Neil
 Burnett Clyde wks Cushman's r 304 S Neil
 Burnett Edith Miss r 805 W Oregon U
 Burnett Ellis r 508 S 1st
 Burnett Jerry lab r 301 1/2 S Neil
 Burnett J Virgil (Gladys) meter reader U & C Ry G & E Co r 403 E Springfield av
 Burnett Laura M Miss visiting nurse United Charities Assn r 805 W Oregon U
 Burnett Louise Miss sales Consumers Wholesale Grocers r 508 S 1st
 Burnett Robert wks Gas Co r 206 Stange

Vriners' Ice Cream Co.

High Grade Ice Cream and Ices. Wholesale and Retail. Special Rates to Fraternities, Churches, Clubs
 P. J. and G. J. Vriner 102 W. Main St., Urbana Phones Main 932-943

Burnett Robert r 202 1/2 N 1st
 Burnett Roy lab r 301 1/2 S Neil
 Burnett Ruth Miss stu H S r 206 Stange
 Burnett Waldo B asst Chem U of I r 1008 W Green U
 Burnett Wm F (Susie) engr Cleveland Grain & Milling Co r 206 Stange av
 Burnett Wm F (Johanna) lab r 301 1/2 S Neil
 Burnett Wm J ret r 805 W Oregon U
 Burnett Wm T (Ethel) 3 elec eng I T S r 406 W California av U
 Burnette Hiram lab r 608 Romine U
 Burnham Albert C stu Yale r 808 W University av
 Burnham Alice C Miss visiting nurse Champaign County Tuberculosis Assn r 602 W Clark
BURNHAM ATHENEUM LIBRARY Miss Ethel Kratz libr Miss Ruth Hardin asst 306-308 W Church branches Marquette and Howard schools
 Burnham Julia F Hospital Alice A Clark bus mgr Miss Maude Northwood supt 310-312 E Springfield av
 Burnham Mae W wid Robert D r 808 W University
 Burnham Robt D jr stu Philadelphia r 808 W University av
 Burns see also Byrne
 Burns Byron dept mgr F K Robeson rms 107 W Columbia av
 Burns Ferol Miss clk Candyland r 910 E Water U

HOME KILLED MEATS
SMITH & PICARD
 Tel. Main 1 . . . 8 Main St.

Twin City Roofing Co. Roofing and Sheet Metal Contractors
 PHONE MAIN 105 201-205 S, FIRST ST. CHAMPAIGN

S. E. Dillavou

335 N. Walnut St., Champaign

DEALER IN
Farm Machinery, Gasoline Engines,
Cream Separators, Gas Tractors

Phones: Main 436, Garfield 1174

CHAMPAIGN-URBANA CITY DIRECTORY

155

**EVERYTHING
TO FURNISH THE HOME**
Corner Neil Street and University Av.

MOOREHEAD'S

Invest Your
Cash at

Burns James r 114½ S Race U
 Burns Kate Miss cook 501 W Church r same
 Burpo Alvin M (Jane)1 r 608 Indiana av U
 Burpo Helen Miss stu U of I r 608 Indiana av U
 Burpo Vernalee Miss stu U H S r 608 Indiana av U
 Burr Arthur N stu H S r 1008 S 2nd
BURR CO (THE) E M Burr pres M Savage v-pres N G Burr
 treas A E Huckins secy and genl mgr engineers, found-
 ers, machinists and structural iron workers, office and
 plant 714 N Champaign P O box 268
 Burr Francis F elev opr Jos Kuhn & Co r 1008 S 2nd
BURR ELLIS M (Nancy G) pres The Burr Co r 309 N Prairie
 Burr Hubert A (Catherine) wks Horticultural Bldg U of I r
 1008 S 2nd
 Burr Miles S (Mildred)1 supt Co-Operative Press r 30 E
 Healey
 Burr Muriel Miss stu H S r 30 E Healey
 Burr Wm E Maj (Julia G)1 instr F A M S & T U of I r 211
 W Green U
 Burrcl Halbert waiter Twin Citl Cafe r 401 W White
 Burres Building 215 W Main U
 Burres Wm F (Alice C) phys 215 W Main U r 208 W Elm U
 Burrill Gertrude T wid Robt F r 609 W High U

F. K. Robeson

Everybody's Store

For Quality
and Value

Burrill Sarah J wid Thos J r 603 W Green U
 Burroughs Adding Machine Co W A Weatherwax mgr 21 Main
 Burroughs Alethea Miss gr nurse Burnham Hospital rms 308
 E White
 Burroughs M S elect r 206 W Vine
 Burroughs Paul I (Nellie)1 motor St Ry r 507 W White
BURROWS ALVIN T (Amelia)1 editor Urbana Daily Courier
 r 507 W Green U
 Burrows Dorothy Miss stu U H S r 507 W Green U
 Burrows Leeta L Miss stu H S r 110 E Clark
 Burrows Vernon L stu U of I r 110 E Clark
 Burrows Walter L (Abbie A) fore John Bennett r 110 E Clark
 Burrus Walter (Stella)3 cust Fair Grounds r 1010 N Coler
 av U
 Bursk Bernice Miss r 1008 W Church
BURSK WM C (Addie) floor mgr N Lewis & Co r 1008 W
 Church
 Burt Fred r 507 W Elm U
 Burt Harry adv dept News-Gazette r Bondville Ill
 Burt Harry car oiler I C r 201 S Market
 Burt Isabell wid Jackson r 708 W Illinois U
 Burt N L (Ogden & Burt) r Savoy Ill
 Burt Pauline Miss stu Boston Mass r 507 W Elm U

Phone Main 3108

Champaign

510 South Chestnut Street

CHAMPAIGN COAL & IRON CO. JUNK, HIDES AND WOOL

YOUR TIRE MAN

HARRY HERRICK

(HIMSELF)

Main 4554

120 S. Neil St.

Wholesale and Retail Ice Cream,
Sherbets and Ices
Both Phones 115 E. University Av.

Champaign Ice Cream Co.
ABSOLUTELY SANITARY

Burt Ralph S (Edna)1 cashier Overland-Richard Co r 705
Clark U
BURT THOMAS A (Jessie B)1 (T A Burt Loan Co) r 507 W
Elm U
BURT T A LOAN CO (T A Burt and O M Green) real estate,
loans and insurance 112 W Main U
 Burtner Ethel Miss tchr Howard sch r 112 W Hill
 Burtner Marie Miss clk I T Co r 208 W Church
 Burton Carlos F (c) wks E W Collord r 902 Stoughton U
 Burton Church (Hattie) (c) tmstr r 505 E Church
 Burton Dana W (Emma) painter r 505 S Neil
 Burton David E wks Burr Co r 203 N Randolph
 Burton Edison G (Stella) shop man Reliable P & H Co r 310
Miller av
 Burton Luella Mrs (c) r 902 Stoughton U
BURTON O K (Sarah D) real est and insurance and pres Uni-
versity District Bldg & Loan Assn 612 E Green r 1005
W Green U
 Burton Ruth Miss stu U of I r 1005 W Green U
 Burwash Carrie Miss r 610 W Green
 Burwash Daniel A (Sarah) ret r 711 S Elm
 Burwash Grace Miss tchr r 1303 W University av
 Burwash Lois Miss tchr r 1303 W University

STOLTEY'S GARAGE **J. C. MANION**
Proprietor
Automobile Storage, Accessories and Supplies
64-68 Chester Garfield 1543

Burwash Mary G Miss lib asst Agr U of I r 711 S Elm
 Burwash Maynard B stu U of I r 1303 W University av
 Burwash Milo B r 610 W Green
 Burwash Ruth Miss tchr r 711 S Elm
 Burwash Saml L (Margaret) ret r 714 W Green
 Burwash Thos N Dr (Sarah N) ret r 1303 W University av
 Busch Carl S (Anna)2 sales r 406 W Green
 Busch Carrie S wid Carl T r 419 W Main U
 Busch Herbert sales Watson Faulkner r 406 W Green
 Busch Lois Miss stu H S r 404 W Green U
 Busch Louis A (Laura)3 lawyer 504-505 Robeson Bldg r 805
W Green
 Busch Wm L (Bernice) 3 wks U of I r 404 W Green U
 Busey Albert J (Estella)1 ret r 902 W California av U
 Busey Allen (Iva) sales r 605 W California av U
 Busey Anna M wid Joseph r 601 E Park av
 Busey Bertha Miss r 502 W Main U
BUSEY CARRIE MISS clk of the Board of Education and secy
to W W Grant r 601 E Park av
 Busey Donald R stu U of I r 1004 W Oregon U
 Busey Edw (Bertha)3 r 408 W Elm U
 Busey Estella N wid David r 806 W Main U
 Busey Garreta H Miss stu U of I r 503 W Elm U

Dan G. Swannell
INSURANCE
11 Swannell Bldg.

WM. SULLIVAN & SON FARM LANDS
Real Estate, Loans, Insurance
120 NORTH WALNUT STREET :: :: TELEPHONE MAIN 882

Cadillac Pembroke Cadillac Co.

STANDARD OF THE WORLD

Phone Garfield 1232 18 E. Washington St.

CHAMPAIGN-URBANA CITY DIRECTORY

157

PASTEURIZED, PURE and WHOLESOME
Always Corn Belt Butter
Buy
 SOLD ONLY BY UP-TO-DATE GROCERS

BUSEY GEO W (Kate B) pres The Commercial Bank of Champaign r 503 W Elm U
 Busey Iva M Miss stu H S r 605 W California av U
 Busey James B (Katherine) banker Mahomet Ill r 1004 W Oregon U
 Busey John W (Addie) ret r 811 W Oregon U
 Busey Josephine K Miss editorial asst Hort U of I r 1004 W Oregon U
 Busey Louise C wid C B 1 r 604 W Green U
 Busey Margaret J Miss stu U of I r 503 W Elm U
 Busey Mary E wid Samuel T r 502 W Main U
 Busey Matthew (Laura) ret r 1206 W Church
BUSEY MATTHEW W pres Busey's State Bank v-pres The Commercial Bank r 715 Michigan av U
BUSEY PAUL G (Blanche Black) 2 v-pres Busey's State Bank and The Commercial Bank r 715 Michigan av U
 Busey Saml T Library Miss Ida Haines librarian 203 S Race U
 Busey Sarah A wid Matthew r 804 W Main U
BUSEY'S STATE BANK M W Busey pres Paul G Busey v-pres Garrett H Baker cashier Chas A Bongart asst cashier Glenn T Ross teller 201-203 W Main U
 Bush James (c) chauf M W Busey r 715 Michigan av U
 Bushart Hattie wid Abram r 602 W Washington

Urbana Light, Heat & Power Co.
LIGHT, HEAT, POWER and ELECTRICAL MERCHANDISE
 118 E. Main St. Urbana, Ill. Main 3353

Bushert Dorothy Miss r 104 W Green
 Bushert Myrtle E Miss sales S S Kresge Co r 104 W Green
 Bushert Oliver G (Winona) mech r 104 W Green
 Bushert Ralph E (Marjorie) 1 sales J T Dickey r 603 W Columbia av
 Bushnell Wm B (Frieda) 1 supy eng Water Co r 506 N Elm
 Busick see also Buzick
 Busick Roy J (Nora) 4 switch I C r 208 Romine U
 Business Women's Club Miss Ella Fowler mgr 112 W Hill
 Bussart Ivan stu U of I r 1201 Springfield av U
 Bussart J Everett stu U of I r 1201 Springfield av U
 Bussart Ora (Lillie) farmer r 1201 Springfield U
 Bussman Ben W (Kathryn) 3 eng I C r 507 E Columbia av
 Buswell Arthur M (Helen S) 2 chief Water Survey, assoc prof San Chem U of I r 907 W Oregon U
 Buswell Constance Miss asst Engl U of I r 506 Gregory pl U
 Butler John (Kate) wks Big 4 r 301 W Park U
 Butler Bert J (Ruth) brake I C r 405 N Lynn
 Butler C E (c) r 105 Stange
 Butler Frances Miss stu H S r 405 1/2 E Park av
 Butler Fred stock clk G C Willis r 307 S Elm
 Butler Geneva Mrs (c) r 511 Grove
 Butler Jessie wid J L r 505 S Race U
 Butler John wks J A Ransford r 405 1/2 E Park av

Champaign Commercial College
 PRICE ESTATE BLDG.
 120 North Neil
 PHONE MAIN 3545

HOWARD'S PRINT SHOP
 Quality Printing

Phone Garfield 1689

Over Campbell's Restaurant

Champaign, Illinois

THE RED LINE TRANSFER CO.

Packing and Crating

Long Distance Hauling, Storage and Auto Storage
Phones, 304 and 324

522 N. Hickory

158

CHAMPAIGN-URBANA CITY DIRECTORY

KANT C See Wuesteman, The Optician
Glasses Only If You Need Them
Champaign

- Butler John A (Harriett) chauff Stipes & Hecker r 910 1/2 E Water U
- Butler John T (Hazel M) 2 supvr Bankers Mutual Life r 212 E University av
- Butler Julia Miss steno State Water Survey U of I r 405 1/2 E Park av
- Butler Laura Mrs 1 wks Soft Water Ldry r 105 S Vine U
- Butler Lula Miss (c) maid 809 W Church r same
- Butler Martha E wid Jas I r 506 S Urbana av U
- Butler Mary Mrs (c) cook Pi Kappa Phi rms 106 E Green
- Butler Rosa Mrs matron Cunningham Children's Home r same
- Butler Thos (Nellie) 2 stmftr U of I r 405 1/2 E Park av
- Butler Thos M (Rose) lab r 307 S Elm
- Butler Wm G (Mary H) instr federal board stu Agr Dept U of I r 507 Chalmers
- Butsch Anna Mrs 2 lunch (rear) 114 S Race U r same
- Butsch Joseph (Ruth) dairy 200 Wood U r same
- Butterfield Mary wid A M r 207 W Eureka
- Buttitta Bros (Vincenzo and Dominick) shoe repairers 512 E John
- Buttitta Dominick (Katherine) 3 (Buttitta Bros) r 607 Stoughton U

COAL Boone-Dillavou Coal Co.
400 First Nat'l. Bank Bldg.
Garfield 2240

- Buttitta Vincenzo (Agata) 5 (Buttitta Bros) r 607 Stoughton U
- Button Iris Miss r 119 1/2 W Church
- Button Riva Miss opr Havens Sisters r 119 1/2 W Church
- Butts David L (Julia) 1 blksmith Big 4 r 1001 E Water U
- Butts W Earl (Elnora) 1 pipe ftr Big 4 r 806 E Oregon U
- Butz Mary wid Jesse r 208 E White
- Butz Samuel stu U of I r 208 E White
- ☞Buzick see also Busick
- Buzick James r 906 S 1st
- Buzick Nelson ret r 906 S 1st
- Byard Roy (Goldie) 3 lab U of I farm r 503 Maple av R F D 3 U
- Byer Bert sales John Lynch r 301 E Springfield av
- ☞Byers see also Beyer
- Byers Andrew (Pearl) driv Lillard-Gettman-Hughes r 129 W Clark
- BYERS GEO W** (Hester) (Inman Hotel) r same
- Byland Cora P Miss r 712 S Vine U
- Byland Helen J Miss stu H S r 712 S Vine U
- Byland Marguerite N Miss steno An Husb U of I r 712 S Vine U
- Byland Thos C (Margaret) tchr r 712 S Vine U
- ☞Byrd see also Bird
- Byrd Mary E Mrs (c) r 508 Chestnut

Chas. F. Williams Co.

Paints, Oils, Varnishes
Wall Paper, Glass, etc.
322 N. Neil
Phone Main 278

Eureka Vacuum Cleaners

Phone Main 4564 **Summers Electric Co.** 316 N. Hickory St.

Derrough & Moore Sheet Metal Workers Roofing Contractors

508 N. Neil

Phone M 202

CHAMPAIGN-URBANA CITY DIRECTORY

159

Doctors of OPTOMETRY
Scientific Eye Examination
We Grind Our Own Lenses

19 1/2
 Main

Wallin & Wallin

Byrd Paul J asst Bot U of I r 809 W Main U
 Byrnes see also Burns
 Byrnes Clarence E (Etta) 2 brake Big 4 r 803 W University
 av U
 Byrnes Emma wid Thos r 806 Stoughton U
 Byrnes Everett F auto mech A Corson r 806 Stoughton U
 Byrns Archibald K (Susie) supt Champiang-Danville District
 M E Church r 1007 W Hill
 Byrns Guinevere Miss stu U of I r 1007 W Hill
 Bysack B N clk Lib U of I r U of I Station U

C

CABLE PIANO CO E E Sturdyvin mgr 41 Main
 Cacioppo Frank wks P Cacioppo r 1203 N Chestnut
 Cacioppo Peter (Alice) 5 grocer 1203 N Chestnut r same
 Cade David H (Alice) ret r 703 Indiana av U
 Cade Franklin stu U H S r 703 Indiana av U
 Cade Ruth Miss tchr U H S r 703 Indiana av U
 Cady Charles lab r 107 E Water U
 CAFETERIA THE Theo Cox mgr bsmt Robeson Bldg
 Caffery Thomas (Gertrude) car rpr Big 4 r 308 S Poplar U
 Caffrey Wm J mach I C r 1109 N Market
 Cagann Carl (Louise) 3 fore round house I C r 407 1/2 E White

DO YOU Want Security Then Demand
 Abstracts of Title
 Made by the
CHAMPAIGN COUNTY ABSTRACT CO.
 Champaign, 200-201 First Nat'l. Bank Bldg., Edwin Filson, Mgr.
 Urbana, 106 S. Market St., W. E. Atkinson, Mgr.

Cagann Edith M Miss steno Purch Dept U of I r 209 Stough-
 ton
 Cagann Fritz (Mabel) 2 pipe ftr r 907 Locust
 Cagann Michael S (Augusta) wks I C r 209 Stoughton
 Cagamm Oscar W sales Jos Kuhn & Co r 209 Stoughton
 CAILEY OPAL W MISS (Chas F Williams Co) r 211 W Eu-
 reka
 Cain see also Kane
 Cain Alta Miss r 501 W Green
 Cain Arthur E (Olga) 1 r 205 S 5th
 Cain Austin r 210 W Clark
 Cain Elsie wid Daniel B r 40 E John
 Cain Frank D (Myrtle) sales L K Howse r 54 1/2 Main
 Cain Frank H batteries 110 N Walnut r same
 Cain Florence Miss r 501 W Green
 Cain Hammer wks The Burr Co r 1401 N Walnut
 Cain Hattie wid J T r 501 W Green
 Cain Henry S (Alice) 3 grinder Cushman's r 1401 N Walnut
 Cain Herbert wks Cushman's r 1401 N Walnut
 Cain Herbert H (Mabel) 2 molder Leavitt Mfg Co r 1401
 Champaign
 Cain James H (Elizabeth) labr attdt Eng Dept U of I r 210
 W Clark
 Cain Johanna Mrs r 210 W Clark

HOLLAND FURNACES
 "Make Warm Friends"
 J. R. BOERS
 PHONE MAIN 2418
 506 ROBESON BUILDING

L. W. APPERSON Plumbing and Heating
 Prompt Attention Given Repair Work
 120 S. RACE ST. Phone Main 906 URBANA, ILLINOIS

The Commercial Service Co.

Phone Gar. 2263
17 Taylor St.
Champaign, Ill.

Printing, Public Stenographers, Multigraphing, Collecting

160

CHAMPAIGN-URBANA CITY DIRECTORY

Building Materials

Phone Main 140

25 E. Springfield



Cain Leo J switch I C r 30 E Springfield av
Cain Margaret Miss steno shops I C r 30 E Springfield av
Cain Mary wid Chas E r 702 N McKinley av
Cain Mary C Miss bkpr Singer Sewing Mach Co r 707 W White
Cain Mildred Miss stu H S r 40 E John
Cain Naomi Miss bkpr University State Bank r 40 E John
Cain Noble wks Cushman's r 1401 N Walnut
Cain Patrick R (Catherine) car repr I C r 30 E Springfield av
Cain Rex S agt New York Life Ins Co 206 Piece Estate Bldg r 40 E John
Cain Sallie Miss bkpr Stern Bros r 309 W White
Cain Thos (Catherine) ret r 707 W White
Cain Truma Miss maid 112 E Green r same
Cain Victor M stu H S r 40 E John
Cain Vivian Miss steno U of I Supply Store r 30 E Springfield av
Calahan see also Callahan
Calahan Cyrus H lab r 410 E Park av
Calahan Geo B 4 lab r 410 E Park av
Caldwell see also Coldwell and Colwell
Caldwell Alexander M (Letitia) farmer r 310 W Hill
CALDWELL B J v-pres Caldwell Electric Corporation r Newark N J

G. N. Bacon & Co. Automobile and Window
Glass, Wall Paper,
Paints, Glass, Brushes
Phone Garfield 1138
107-109 N. Walnut St.

Caldwell Carrie Mrs cook McKinley Hall (Y W C A) r 801 S Wright
Caldwell Celeste Miss r 208 West U
CALDWELL C M (Harriet W) 2 pres and genl mgr Caldwell Electric Corporation and mgr The C M Caldwell Storage Co r 809 S 1st
CALDWELL C M STORAGE CO (THE) C M Caldwell mgr merchandise storage warehouses 1002 N Market
Caldwell C M Mrs (College Hall) r 809 S 1st
CALDWELL ELECTRIC CORPORATION C M Caldwell pres and genl mgr B J Caldwell v-pres Miss E C Caldwell sec-treas E A Mayer sales mgr designers and manufacturers of electric lighting fixtures and supplies 1002 N Market
CALDWELL EVA C MISS sec-treas Caldwell Electric Corporation r 310 W Hill
Caldwell Jackson ret r 208 West U
Caldwell James (c) (Minnie) 3 hod carrier r 413 E Tremont
Caldwell Mary L Miss asst to secy Alumni Assn U of I r 310 W Hill
California Apartments 1208 W California av
Call Catherine C wid Geo W r 502 S Race U
Callahan see also Calahan
Callahan Jerry billiards 110 E Main U r 704 W Main U

Ed. Gordin
Phone Main 470
BUYS, SELLS and TRADES
NEW and USED
510 N. Hickory

THE UNIVERSAL CAR

Ford Cars

P.D. Foster Mill, Cabinet and Furniture Work

Repairing and Refinishing Antique Furniture a Specialty

Office Phone Garfield 1120

305 South Chestnut St.

Res. Phone Main 1421

J. W. Reardon Motor Co.

FIRE PROOF AUTO STORAGE

Paige Cars

Main 3029

406-408 N. Neil St.

CHAMPAIGN-URBANA CITY DIRECTORY

161

PLUMBING
and HEATING
CONTRACTORS

Callahan John (Minnie) condr St Ry r 9 Baddeley-Stipes Bldg
 Calloway Bertha Mrs (c) r 105 Stange
 Calvert Claire M Mrs mgr Savings Dept First National Bank r 209 W Hill
 Calvery Herbert O asst chem U of I r 805 Illinois U
 Camerer Viola wid Ezra r 806 W Main U
 Cameron Edw H (Louise) 2 prof Ed Psych U of I r 702 Michigan av U
 Cameron Ellen Miss mus Colonial Theatre r 404 E University av
 Cameron James D (c) (Florence) wks Vriners r 1407 Dublin U
 Cameron Jessie Miss pianist D H Lloyde r 404 E University av
 Cameron J Henry (Nellie S) 1 carp r 404 E University av
 Cameron Ora (Martha) wks Roy Stipes r 1405 1/2 Beslin U
 Cameron Phil M (c) stu H S r 1407 Dublin U
 Cameron Walter (c) (Crystal) 1 auto washer Bailey & Kirk r 701 N 4th
 Camp Chester C instr Math U of I r 607 Nevada U
 Camp Harold L (Emeline) asst H S visitor U of I r 506 E Clark
 Camp Thos J (Mary) 3 maj infantry U of I r 509 W Park av

Walsh Bros. & Clancy
57 E. University Ave., Champaign
Phone Main 299

GRAY & DAVIS SERVICE STATION THE FRED SWANSON CO., INC. Authorized Agents 12 E. Washington

Campbell Agnes Miss stu H S r 1305 Beslin U
 Campbell Arthur C agt Prudential Ins Co r 115 W Park
 Campbell Bernice Miss r 401 W Bradley av
 Campbell Clara wid Earl 1 r 808 E High U
 Campbell Clarence wks Clifford-Jacobs Forging Co r 1305 Beslin U
 Campbell Clarence (c) r 604 Grove
 Campbell Cottage Mrs Jennie Krauel chap 104 S Goodwin av U
 Campbell David J accountant r 107 E California av U
 Campbell Ellen (c) wid F wks The Green Tea Pot r 604 Grove
 Campbell Elsie Miss wks Gilliland Cafeteria r 211 W Oregon U
 Campbell Eva M Miss instr Engl U of I r 1007 W Oregon U
 CAMPBELL FELIX G (Alice C) (F G Campbell & Son) r 303 S Wright
 Campbell Frank E (Elsie) ret r 603 W University av
 Campbell Fred B (Lydia) restaurant 120 N Walnut r 321 Lincoln Bldg
 CAMPBELL F G & SON (Felix G and Ralph M) real estate, loans and insurance 107 N 1st
 Campbell Helen D Miss asst Engl U of I r 1113 W Oregon U
 Campbell Jean Miss tchr Lincoln Sch r 405 S State
 Campbell Katherine D Miss bkpr Chandler Electric Shop r 1306 Beslin U

Twin-City Cafe

No. 1---309 N. Neil
No. 2--621 E. Green

Schuler Bros. Home of

the "ALA BOSTON"
the "Peanut Bowl"

Robeson Building

The CAFETERIA

THE BEST OF EATS AT THE LEAST PRICE

Campbell Leland L (Myrtle) asst genl aud Illinois Traction Co r 1212 W Park av
 Campbell Mason H (Georgia) assoc Dairy Husb U of I r 1210 S Lincoln av U
CAMPBELL MATHEW D (Mary I) treas Twin City Federation of Labor r 1302 W Hill U
 Campbell Nettie Mrs r 412 W Washington
 Campbell Peter S (Elizabeth) 1 printer 118 S Race U r 207 W Green U
 Campbell Ralph (Wilma) tru dri Cham Ice Cream Co r 511 W University av U
CAMPBELL RALPH M (Jessie) 2 (F G Campbell & Son) r 603 E Daniel
 Campbell Ray (Bessie) 2 (Champaign Athletic Club) r 509 E Columbia av
 Campbell Raymond B (Nora) 1 printer P S Campbell r 404 N Lake U
 Campbell Sam (Alta) 1 wks U of I r 1305 Beslin U
 Campbell Sarah E wid Anderson r 508 E John
 Campbell Steven (Allie) 2 carp r 401 W Bradley av
 Campbell Susan Miss r 1306 Beslin U
 Campbell Theo r 401 W Bradley av
 Campbell Thos ret r 1210 Hill U

S **HOLEM'S SHOE STORE**
 116 West Main Street, Urbana
 FASTEST GROWING BOOTERY IN THE TWIN CITIES
 Walk-Over Agency Established 1872 at Paris, Ill.

Campbell Thos clk R E Bidwell r 1306 Heslin U
 Campbell Thos E (Birdie) 4 chauf U of I r 1306 Beslin U
 Campbell Wesley M (Nettie) carp r 907 N Walnut
 Campbell Wm F U S A r 107 E California av U
 Campbell Wm J (Mary E) insp Big 4 r 107 E California av U
 Campus Boot Shop The 609 E Green
 Canaday Jesse A (Elsie) chauf Sackett Furn Co r 111 Avondale
 Canaday Lena Miss stu H S r 1301 Beslin U
 Canaday Nancy J Mrs r 211 E Elm U
 Candy Elizabeth wid A R r 1003 W Green U
 Candyland (F H E Brierton, J S Reimund, Hugh Brownfield) 201 N Neal
 Cannon Fred L (Anna) (Cannon & Miller) r 803 S 1st
 Cannon Gertrude Mrs r 402 W Vine
 Cannon Jennie Miss 101 S Lincoln av U
 Cannon Newton r 504 W University av U
 Cannon & Miller (Fred L Cannon, Henry Miller) auto repairs rear 129 W Hill
 Canter Howard V (Edna M) prof Classics and asst dean U of I r 101 Chalmers
 Canter Howard V jr stu H S r 101 Chalmers
 Canter James H r 109½ W Main U

SMITH ICE CO. Ice Made from Pure Distilled Water
 CHAMPAIGN: Phone Garfield 1517, Main 238
 URBANA: Phone Main 82
GOOD SERVICE

Chandler Electric Shop

Electrical Contractors and Supplies, Washers Ironers, Vacuum Cleaners

Ray L. Bowman Jewelry Co., Inc.

Art Goods, Art Pictures,
Lamps, Silverware, Pottery

HAMILTON BUILDING, CAMPAIGN

We Specialize in Antique Jewelry.

Highest Prices Paid for Old Gold, Platinum and Silver

CHAMPAIGN-URBANA CITY DIRECTORY

163

CITIZENS STATE BANK—Champaign
The Growing Bank
Phone 1441 Automatic

Cantrell C B sales Twin City Feed Mill & Coal Yard r 111 E Chalmers
Capel James M (Mabel) 1 mgr Homer Electric Light & Power Co and Bement Electric Light & Power Co r 503 W Washington
Cappes Henry N barber A P Melahn r 308 Wheaton
Capps John B (Georgia) cement finisher r 207 Charles
Capps Marie Miss pass clk I C r 207 Charles
Capps Otto J lab r 207 Charles
Capps Silas R (Margaret) 1 clk I C r 308 E Main U
Capps Wayne B lab r 207 Charles
CAPRON HAZEN S (Margaret) cashier First National Bank of Champaign sec-treas Harris Agency & Loan Corp r 812 W Church
Capron Ruth B Miss sec coll L A & S U of I r 812 W Church
Capron Winefred Miss stu U of I r 812 W Church
Cardinal Mary Miss r 903 W Illinois U
Carey Peter J (c) (Hattie) hod carrier r 707 N 5th
Cariste Steve lab Caldwell Elect Corp r 511 E Columbia av
Carl Ross stu H S r 502 S Neil
Carle Park 300-412 Indiana av U
Carle Wm T (Josephine) 4 chauf Chester & O'Byrne r 1003 N Walnut

S. E. Huff & Company

LUMBER, MILLWORK, COAL

Garfield 4264 ————— Urbana, Ill.

Carleton Ora wid James r 210 E Elm U
Carlisle Ben W (Martha) wks U of I r 307 E Healey
Carlisle Homer (c) wks Gordon Bros r 518 Hickory
Carlisle Marian (e) r 518 Hickory
Carlisle Russell (e) porter U G Martin r 518 Hickory
Carlock Mabel R Mrs grad asst Lang U of I r 1306 W Springfield av U
Carlson Avis D Mrs instr U of I r 904 W Illinois U
Carlson Carl A (Jennie E) 2 agt White Trucks r 506 W White
Carlson John r 503 N Market
Carlson Reuben E (Ann) chf clk frt office I C r 510 E Springfield av
Carlton Blanche Miss sales G C Willis r 356 N Hickory
Carlton Edw (Rachel) electr r 108 1/2 N Urbana av U
Carlton Lorán 1 lab r 356 Hickory
Carlton Thos R (Elizabeth) 1 carp r 356 Hickory
Carlton Virgil (Harriett) sales Kruse Elec Co r 356 Hickory
Carmack Harold (Charlotte) 1 wks I C r 104 Charles
Carman Albert P (Maude S) prof Phys U of I r 910 W California av U
Carman Alice Miss stu H S r 709 W Illinois U
Carman Edw (Frances) carp r 1310 Hickory
Carman Edw A (Emma) painter r 128 W Park av
Carman Elizabeth wid O S r 709 W Illinois U

STUDENT SUPPLY STORE
Service Saving Satisfaction

Spalding Athletic Equipment
Books, Music, Stationery
University Supplies
606 E. GREEN, CHAMPAIGN
"Chuck" Bailey
Shelby Himes

LOYDE'S
ESTABLISHED 1867

FOR THE
New EDISON PHONOGRAPH
7 Main St. Champaign

J. G. Oldham

GENERAL INSURANCE

Farm and City Property For Sale

Steamship Tickets

107 Cohen Bldg., 134 W. Main St., Urbana

Phones Office, Garfield 4167
Res., Garfield 4279

164

CHAMPAIGN-URBANA CITY DIRECTORY

PIANOS, PLAYERS and PLAYER ROLLS
Talking Machines—All Makes
Emerson Records,
Exchange Your Old Rolls and Records

J. T. Dickey
Opposite Rest Rooms
122 N. Walnut.

- Carman Lizzie Mrs (c) cook 203 N Prospect av r same
- Carman Lois Miss stu U of I r 709 W Illinois U
- Carman Mary Mrs r 507 Ash
- Carman Omar r 709 W Illinois U
- Carmichael Erdys Miss stu U of I r 712 Michigan av U
- Carmichael Eunice Miss stu U of I r 712 Michigan av U
- Carmichael Gershom stu U of I r 712 Michigan av U
- Carmody Anna wid J R real est r 505 E Church
- Carnahan Belle wid W H r 911 W University av
- Carnahan David H (Mabel) 3 prof Rom Lang, asst dean of foreign stu U of I r 1106 Nevada U
- Carnahan Nelle Miss r 911 W University av
- Carney Naoma wid John r 405 Railroad U
- Carney Sidney S (Mildred) asst Crop Prod U of I r 807 W Green U
- Carothers Anna Miss stu nurse Burnham Hospital r 707 S 3d
- Carothers B Frank (Mette) wks Library U of I r 707 S 3d
- Carothers Hall F bkpr r 707 S 3d
- Carothers Lorin stu H S r 707 S 3rd
- Carothers Olen stu H S r 707 3rd
- Carothers Stella Miss steno Howell Coal Co r 707 S 3rd
- Carpenter D J sales C C Oldham h 204 W High U
- Carpenter Florence Mrs seamstress 348½ W Hickory

Patronize The Advertisers in this Directory. They are the Progressive Merchants of this city.

- Carpenter Fred R (Effie M) 2 eng r 905 W Beardsley av
- Carpenter Genevieve Miss tel opr Green & Palmer r 502 E Green U
- Carpenter Harvey I music tchr 204 Co-op bldg r same
- Carpenter John (Eva) brick contr 307 S Race U r same
- Carpenter Leon H stu U of I r 307 S Race U
- Carpenter Roy A (Elizabeth) condr St Ry r 106½ Cottage Grove av U
- Carpenter Thomas (Marie) 2 fore Big 4 r 108 N Webber U
- Carpenter U Grant (Doris) 3 livery 205 E Elm U r 502 E Green U
- Carpenter Wallace (Anna) painter r 106 E Clark
- Carr Bruce steam fir F A Finder r 205 William
- Carr Cecil C wks I C r 108 S 5th
- Carr Chas C (Laura) ret r 108 S 5th
- Carr Dewey R sub carrier C P O r 506 E White
- Carr Isabel Miss insp W Lewis & Co r 108 S 5th
- Carr Lon clk Chas Picknell r 205 William
- Carr John J carp r 205 William
- Carr Mary wid Jos r 202 N Race U
- Carr Robt (c) (Lela) 1 lab r 606 E Eureka
- Carr Thos D (Elsie) 1 wks I C r 407 E Bradley av
- Carr Willis wks I T S r 205 William
- CARR WM B** (Nora J) 3 (Champaign Battery Service Station) r 1106 N 5th

METZLER & SCHAFER CO. QUALITY
THE ORDERS FROM PARTICULAR PEOPLE ESPECIALLY SOLICITED
FIRST
ALL DELIVERES FREE
TELEPHONE MAIN 2400

Ambrose & Sheffer Planing Mill, Cabinet Work
Storm Sash and Screens
Phone Main 978 602 North Hickory Street

T. M. BACON & SONS

Corner Walnut and Taylor Sts.

Wall Paper, Paints, Varnishes,
Brushes

Wholesale and Retail

CHAMPAIGN-URBANA CITY DIRECTORY

165

**Bottlers of Coca-Cola and
all High Grade
Carbonated Beverages**
Champaign Coca-Cola Bottling Co. Inc.
107-109 N. Market St.
Phone Main 285

Carr Wm H r Noonan Hotel
 Carringer Wm E (Hulda) shoe repr W G Snyder r 404 Rail-
 road U
 Carrington J W stu U of I r 607 S Lincoln av U
 Carroll Belle Miss r 607 N 4th
 Carroll Catherine Miss r 111 E Hill
 Carroll Chas A ret r 607 N 4th
 Carroll Fred C (Lida)1 real est 204½ N Neil r 614 W Hill
 Carroll James tmstr r 1010 Hickory
 Carroll James B car repr I C r 607 N 4th
 Carroll Jos wks I C r 1010 Hickory
 Carroll Michael (Margaret) gardener I C r 1010 Hickory
 Carruthers J A mgr S S Kresge Co r 126 W Clark
 Carson see also Corson
 Carson Cleo S (Nellie) line Ill Bell Tel Co r 205½ E Hill
 Carson Earl (Hasty Messenger Service) r 502 S Neil
 Carson Edna Miss steno Commercial Service Co r 512 W
 Springfield av
CARSON FRANK T (Mary)5 lawyer 205 1st Nat'l Bank bldg
 U r 510 W Main U
 Carson Jesse Miss r 1002 S Busey av U
 Carson John B (Edna) grain dealer r 1002 S Busey av U
 Carson John H (Gertie)1 wks I C r 78 Garwood

G. C. Willis DRY GOODS

15-17 Main Street
 Established 1872 Champaign, - - Illinois

Carson Kemp stu U of I r 1002 S Busey av U
 Carson L B Miss r 509 E Daniel
 Carson Mariah wid Noah r 912 E Water U
 Carson Marie Mrs cashier r 117½ N Walnut
 Carson Melissa A wid Thos r 310 High U
 Carson Otis (Cora)4 Hasty Messenger Service r 502 S Neil
 Carson-Pirie-Scott & Co C A Gage mgr wholesale dry goods
 420 Robeson bldg
 Carson Rolla S (Mary)3 wks St Ry r 205½ E Hill
 Carson Thomas J (Helen) tailor 32 Chester r 309 Wheaton av
 Carter America Mrs r 312 W Tremont
 Carter Chas C (Mattie)1 farmer r 911 N 4th
 Carter Comfort H wid Oliver S r 806 S 5th
 Carter Dessie L sales W Lewis & Co r Bondville Ill
 Carter Earl (c) r 303 E Tremont
 Carter Emma wid Chas W r 604 N Prairie
 Carter Frances Miss r 1101 N Market
 Carter Lucille Miss wks Ill Union Cafeteria r 603½ E Clark
 Carter Mabel Miss usher Rialto Theatre r 1101 N Market
 Carter Mabel C Miss r 806 S 5th
 Carter Robt (Emily)4 batteryman Cham Battery Service Co r
 1101 N Market
 Carter Simeon (c) (Ire)1 tmstr r 303-E Tremont
 Carter Viola Miss stu r 604 N Prairie

Lesseure Cigar Store

(Incorporated)

Have the Best
Billiard
Tables in the City
211 North Neil St. and 614 East Green St.
CHAMPAIGN, ILL.

TESCO

The Electric Service Co.

315 E. University Ave.

Phone Gar. 1767

Battery
Service

SUTHERLAND & GRUBBS GENERAL CONTRACTORS

Phone M 2113 Urbana
 Phone M 3464 Urbana
 Frank L. Grubbs 410 W. Oregon
 Lawrence Sutherland 412 W. Oregon

Cartright John r 708 S 4th
 Carver Emmett K instr Chem U of I r 705 W Oregon U
 Carver Fred E (Agnes) asst Pomol U of I r 1109 Springfield av U
 Cary Florence Miss tchr U H S r 1101 S Race U
 Cary H L exp mess I C r 107 1/2 S Neil
 Casad Harry (Pauline) 1 painter and decorator r 509 E Clark
CASAD J G (Elizabeth B) (J G Casad Co) paint mnfrs r 1402 W Park U
CASAD J G CO (J G Casad) paint manufacturers 601-603 N Romine U ph Main 93
 Casad Laura Miss stu H S r 509 E Clark
 Casad Leone Miss r 1402 W Park U
 Casad Wm C (Bessie) 2 painter and musician r 611 S Lynn
 Casdorf John (Nancy) moulder r 1310 Beslin U
 Casdorf Louis E (Edna) wks Farrar & Quinlan r 709 Champaign
 Case Eliza wid C M r 721 S Prairie
 Case Mae Miss r 721 S Prairie
 Casey Calvin B (Minnie) 1 asst supt St Ry r 505 Ash
 Casey Catherine Miss (Southern Tea Room) r 1113 W Oregon U
 Casey Edw F (Sophia) 2 dry cleaner white line r 512 E White

The McAllister Stores Co.
Urbana's Most Popular Store for Women
Masonic Temple Bldg. Tel. Gar. 4193

Casey Elizabeth A Miss ofc Maguire Studio r 302 E Park av
 Casey Marguerite Miss stu H S r 512 E White
 Casey Wm (Anna) 1 fore St Ry r 302 E Park av
 Casey Wm E stu H S r 512 E White
 Cash Clifford L repr Ill Bell Tel Co r 106 S Lynn U
 Cash Edw (Lillie) fore L B Souder r 102 E Hill
 Cash James C (Gertrude) 4 fore Big 4 r 708 W Park U
 ash John A (Nancy) carp r 607 N Mathews av U
 Cash Josephine wid Hugh D r 32 E Green
 Cash Samuel (Grace) wks Big 4 r 106 S Lynn U
 Cash Thelma Miss stu r 708 W Park U
 Cash Lillie Mrs dept mgr W Lewis & Co r 102 E Hill
 Cash Wm (Inez) brklyr r 510 W Vine
 Casper Eric L with H L Casper r 52 E Healey
 Casper Harry L (Nellie) 2 garage auto storage accessories tires etc 204-206 E University av r 203 E Clark
 Casper Hugh wks H L Casper r 52 E Healey
 Casper Lucille Miss stu Bethany Bible School r 52 E Healey
 Casper Shields (Ida L) justice of the peace 12 Imperial bldg r 52 E Healey
 Cass Edna L Miss instr Music U of I r 608 Chalmers
 Casserly Jos B tchr U H S r 108 E Daniel
 Casserly Margaret wid John r 108 E Daniel
 Cassidy James wks Golden Rule Mnfr Co r 203 E Church

Chas. E. Prentice Roofing, Spouting, Sheet Metal Work
 Office Tel. M 662
 607 S. Neil St.
 Residence Tel. M 2790



Suit or Overcoat Made to Order
YOUR NEIGHBOR WEARS ONE
 314 N. Hickory Street **LARRY J. POWERS, Mgr.**

J. B. BRINIG

RUDY FURNACES

Roofing and Spouting

506 S. 4th

Phone Gar 1227

All Kinds Sheet Metal Work

CHAMPAIGN-URBANA CITY DIRECTORY

167

Manufacturers and Distributors of
INCANDESCENT LAMPS
and **GLARE MASK LAMPS**
The Gill-Grindley Co.
URBANA, ILL.
Phone M. 306

Cassingham Dorothy Miss r 201 W Columbia av
 Cassingham Ora W (Elmina) r 201 W Columbia av
 Casstevens Dorothea Miss stu H S r 208 E Green
 Casstevens Mary wid Walter r 208 E Green
 Casstevens Mildred Miss stu Normal r 208 E Green
 Casstevens Robt stu U of I r 208 E Green
 Ⓜ Castelo see also Costello
 Castello Guy R (Susie) 1 lino opr News-Gazette r 310 W John
 Castile Edw stu H S r 501 E White
 Castle Dunlap (Fern) clk 1st National Bank r 805 S 1st
 Castle Richard L asst cashier bursar's ofc U of I r 1207 Stoughton U
 Castle Russell D V (Leanna) 1 asst purch agt U of I r 1207 Stoughton U
 Castle Wm mach I C r 1109 N Market
 Castor Hazel Miss mgr millinery dept J M Kaufman r 412 W Church
 Catcher Paris C (Jennie) engr I C r 211 W Beardsley av
 Catchpole Lily Miss r 702 Nevada U
 Cahtcart Richard E (Agnes) r 312 W Springfield av
 Cavanaugh Arthur U S A r 202 1/2 N 1st
 Cavanaugh Carl C r 603 W Main U

City Fuel Co.

East Springfield Ave. aud Ill. Cen. Ry.

Phone Garfield 1171

Cavanaugh C Edward (Illinois Billiard Parlor) r Baddeley-Stepes bldg
 Cavanaugh Elizabeth Miss r 603 W Main U
 Cavanaugh Ethel Miss bkpr Citizens Bank r 408 E Clark
 Cavanaugh Hannah wid Daniel r 408 E Clark
 Cavanaugh John J (Mary) bkpr Citizens State Bank r 506 W Healey
 Cavanaugh John W (Margaret) r 603 W Main U
 Cavanaugh Jas P (Mary) 2 Illinois Billiard Parlor) r 134 W Church
 Cavanaugh Lenora opr Ill Bell Tel Co r 408 E Clark
 Cavanaugh Margaret C Miss stu U H S r 603 W Main U
 Cavanaugh Marie E Miss steno U of I r 603 W Main U
 Cavanaugh Morris J r 603 W Main U
 Cavanaugh Nicholas (Elizabeth) 1 wks I C r 301 S 1st
 Cavanaugh Patrick B (Martha) wks I C r 107 E White
 Cavanaugh Paul F r 603 W Main U
 Cavanaugh Wm M wks Courier r 408 E Clark
 Cave Building 510 E Green
 Cavender Hazel Miss stu H S r 106 S 2nd
 CAVENE EBBERT L physician and coroner 314 Illinois bldg phone Garfield 1715 r Beardsley Hotel also phone Garfield 3525
 Cavett Harvey (c) (Lillian) 2 r 607 N Walnut
 Cawthon Clarence (c) r 307 N 6th

205 N. WALNUT ST.
Phone Gar. 1362
CHAMPAIGN

Beers & Beers

REAL ESTATE
LOANS
and General Insurance

WALTER S. BAILEY

Jeweler-Optometrist Expert Watch Maker

Phone Main 1618

Opp. I. T. S. Station

T. J. BADDELEY & SON

City Property & Farm Lands 330 N. Neil St.

B. C. Beach & Co. N. Hickory 702 **COAL**
 Phones: Main 752; Garfield 1332

Cazel Cecil H (Bessie) 3 painter U of I r 110 S Lynn U
 Cecil Earl H sales Caldwell Elect Corp r 207 W Hill
 Ceduske Jno T eng U of I r 1408 Dublin U
 Ceduske Mary wid Jno 2 r 1408 Dublin U
 Centner Rudolph A (Essie L) soft drinks 120 N 1st r 528 N Market
CENTRAL LIFE INS CO OF ILL F W Nichols district agt 122 S Race U
CENTRAL SCHOOL M C Turrell prin 307-9 N Randolph
 Chadsey Chas E (Callie W) dean College of Edu U of I r 411 Indiana av U
 Chadsey Chas P stu U of I r 411 Indiana av U
 Chadwick Harry W (Nettie) insurance-r 406 S Race U
 Chadwick Thomas D (Etta) wks Big 4 r 307 S Cottage Grove av U
 Chalmers Apartments 504 Chalmers
CHAMBER OF COMMERCE of Champaign Wm E Roberts pres
 Lloyd E Lamkins secy-mgr 201 N Walnut
 Chamberlain Clark A (Ethel) condr Big 4 r 1007 E Main U
 Chamberlain Fred (Mary) carp r 103 Armory av
 Chamberlain Mary E Mrs cook Delta Sigma Phi r 103 Armory
 Chambers Estella wid Clifton 1 r 410 N McKinley av
 Chambers Harry (c) (Seminole Cafe) r same

Hobart & McIntosh

Real Estate—Loans—Insurance
 Phone Garfield 1747 112 N. Neil

Chambers Meta wid Ralph E r 410 N McKinley av
 Chambers Phillis Miss stu H S r 410 N McKinley
 Chambliss Mary Mrs (c) r 608 E Eureka
 Champaign Amusement Co G W Manley pres W J Rock v-pres
 R S Burt treas F I Fleming sec'y proprs Cort Billiard Parlors 215 1/2 N Neil
 Champaign Athletic Club Ray Campbell mgr 118 1/2 N Walnut
CHAMPAIGN BATTERY SERVICE STATION (W B Carr W M Tullock) 128 S Walnut
CHAMPAIGN BOTTLING WORKS (Michael Maher) bottlers 61 Chester
 Champaign Club C A Kiler pres I M Bilderback v-pres Geo J Babb treas A L Klank secy 5th fl Robeson bldg
CHAMPAIGN COCA COLA BOTTLING CO (INC) Harry D Moore pres Mrs N Moore sec 107 N Market
CHAMPAIGN COMMERCIAL COLLEGE H K Phillips mgr Price Estate Building 120 N Neil
CHAMPAIGN COUNTY ABSTRACT CO Edwin Filson mgr 200-201 1st Nat'l Bank bldg C W E Atkinson mgr 105 S Market U
 Champaign County Chapter Am Red Cross Mrs Lyda V Nicholson sec'y 122 S Race U
 Champaign County Country Club E M Burr pres L L Glenn v-pres L F Tiley sec 1211 S Prospect av

Champaign Welding Works
 342-344 N. Hickory St. Phone Gar. 2255
 Don't throw away any broken parts of your Automobile or Machinery; let us weld it. We also fill scored cylinders and make and repair Auto Springs, Auto Repairing

W. B. Carr
 Ray Batteries
 to fit all Cars

CHAMPAIGN

W. M. Tullock

Battery Service Station

All Work Guaranteed
 128 S. WALNUT ST

"SERVICE THAT SATISFIES"
 Phone Garfield 2169

We Recharge and Repair all Makes of Batteries

L. B. TOBIAS & CO.

113-115 W. Church St.

Women's and Children's Ready-to-Wear. Millinery, Suits, Coats, Dresses and Blouses

Kodaks CUNNINGHAM BROS.
No. 25 Main St. Champaign, Ill.
PHONE GARFIELD 1244

CHAMPAIGN COUNTY COURT HOUSE Main cor Market U
Champaign County Fair Grounds 910 N Cole av U
Champaign County Farm Bureau H Oathout farm advisor J E
Johnson bus rep Miss Kathryn Kennedy asst sec'y-treas
203 N Walnut

Champaign County Home Bureau Miss Agnes Hitt Home Ad-
viser 318 N Neil

Champaign County Radio Assn Paul G Busey pres Walter
Marquardt sec

CHAMPAIGN COUNTY TUBERCULOSIS ASSN Miss Alice C
Burnham visiting nurse 16 Imperial bldg

Champaign Credit Bargain Store S P Stults 311 N Walnut

CHAMPAIGN FIRE DEPT J C Ely chief University at Neil
phones Gar 2223 Main 46

CHAMPAIGN ICE CREAM CO D L Huxtable pres and mgr
J W Kisner v-pres F W Holmes sec-treas 115-117 E Uni-
versity av

CHAMPAIGN IRON & COAL CO (Sam Anton & M Levinson)
Coal and junk 510 S Chestnut

CHAMPAIGN JUNK CO M Zimmerman prop 214 S Market

CHAMPAIGN LOAN AND BUILDING ASSN F M Brown sec'y
318 N Neil

Gehrke's Illinois Bakery

HOLSUM BREAD
RYE BREAD
AT ALL RETAILERS
Phone Main 1041

Office and Retail Store 207 E. Clark St.

Plant in Rear for Inspection

Champaign Mutual Plate Glass Ins Co W C Dallenback pres S
R Hughes sec 1-2 Leseure bldg

CHAMPAIGN NATIONAL BANK Edward Bailey pres F S
Bailey v-pres P L McPheeters cashier J H Snider asst
cashier 13 Main

CHAMPAIGN NATIONAL BANK BLDG 13 Main

CHAMPAIGN NEWS-GAZETTE D W Stevick editor 48-52
Main Urbana office 124 W Elm

Champaign Plumbing & Heating Co A C Flanigan prop 315 N
Walnut

CHAMPAIGN POLICE DEPT A U Keller chief City bldg phone
Gar 1208

CHAMPAIGN POST OFFICE C J Mullikin postmaster J L
Major asst Church cor Randolph

CHAMPAIGN PUBLIC LIBRARY Miss Ethel Kratz librarian
Miss Ruth Hardin asst 306-308 W Church branches at Mar-
quette School Miss Cordelia Amsbary librarian Howard
School Mrs Nellie Auld librarian

Champaign Radiator Works (Albert S Neville) rear 211 N
Neil

Champaign Rotary Club James M White pres Edwin Filson sec
meets each Monday noon Inman Hotel

Champaign Rubber Mfg Co (C W Graves pres C H Nogle
mgr) toy balloon mnfrs 501 E Church

Gehrig's
Just Two Places to Eat
AT HOME AND AT
20-22 MAIN STREET
Gehrig's

DEE TODD Contractor and Builder

Garfield 2119

208 Price Estate Building

T. A. Burt Loan Co.
 District Agents Mutual Life Insurance Co., of N. Y.
REAL ESTATE
 Insurance, Farm and City Loans
 112 W. Main, Urbana

CHAMPAIGN SANITARY MILK CO F W Holmes J W Kisner
 sec J W Lierman mgr 413-415 E University av
CHAMPAIGN SEED CO (Glenn R Swank) 9 E University av
 Champaign Shining Parlor (Alex Domatios and Gust Kellaris)
 38 Main
 Champaign Tea & Coffee Co J L Beeson prop 201 N Market
CHAMPAIGN-URBANA MASTER PLUMBERS ASSN Ralph
 Funk sec 11 Swanee bldg
CHAMPAIGN AND URBANA WATER CO F C Amsbary v-pres
 and mgr J B Prettyman sec'y-treas Champaign office 18
 Taylor Urbana office 215 W Main Carl Corbin mgr plant
 1011 W Church U
 Champaign & Urbana Women's Club Masonic Temple 113 W
 Main (Urbana)
CHAMPAIGN WELDING WORKS J A Althoff propr welding
 and auto rear 342 Hickory
CHAMPAIGN X-RAY LABORATORY 308 Illinois bldg
 Chance Bert E Edna line Ill Bell Tel Co r 402½ W Clark
CHANDLER AUD L (Margaret)1 (Chandler Electric Shop) r
 105 W High U
CHANDLER ELECTRIC SHOP (A L Chandler) 107 W Main U
 Chandler Helen Miss r 105-W High U
 Chandler Henry (c) (Annie)1 wks I C r 1401 Beslin U

URINERS' CONFECTIONERY
 55 Main St., Champaign—Phone M 224. Olympia
 102 W. Main St., Urbana—Phones Main 932-943
TWO STORES P. G. and Geo, J. Vriner

Chandler Stewart C Entom N H surv U of I r 402 W Walnut
 Chaney see also Cheney
 Chaney Margaret Mrs I (c) r 307 N 6th
 Chapin Edw B (Lucy M) ret r 616 W Church
 Chapin Geo (Cora) asst pres ofc U of I r 603 W Green U
 Chapin Lucy Miss r 616 W Church
CHAPMAN ASA S (Qungerich & Chapman) 4-5 Swannell bldg
 r Mahomet Ill
 Chapman Carl wks I C r 211 W Clark
 Chapman Chas C (Elizabeth)2 chf train disp I r 211 W John
 Chapman Claude C (Martha)3 supt crop prod U of I r 911 W
 Main U
 Chapman Fred A (Blanche)2 eng I C r 201 S Wright
 Chapman Geo M (Bertha) (H D & G M Chapman) r 103 E
 Church
 Chapman's Grocery and Market (H D & G M Chapman) 419 N
 Neil
 Chapman Harry D (Lona)1 grocer 301 S Neil (H D & G M
 Chapman) r 620 W Hill
 Chapman Henry (c) (Amy)4 wks I C r 1106 Poplar
 Chapman Horace (c) r 524 N Market
 Chapman Lillian Miss (c) r 524 N Market
 Chapman Lula Mrs 3 r 524 N Market
 Chapman Nancy wil James r 312 E Water U

HOME KILLED MEATS
SMITH & PICARD
 Tel. Main 1 . . . 8 Main St.

S. E. Dillavou

335 N. Walnut St., Champaign

DEALER IN
Farm Machinery, Gasoline Engines,
Cream Separators, Gas Tractors

Phones: Main 436, Garfield 1174

CHAMPAIGN-URBANA CITY DIRECTORY

171

**EVERYTHING
TO FURNISH THE HOME**
Corner Neil Steet and University Av.

MOOREHEAD'S
Invest Your
Cash at

Chapman Norvel (c) porter Starks & Montgomery r 524 N Walnut
 Chapman Wm M (Marguerite) cashier Am Ry Exp r 7 Baddeley-Stipes Bldg
 Chapman Wm P (Stella B) yard fore I C r 605 N State
 Chappel Mrs 1 wks St Mary's Hospital r 303 E Park av
 Chappel Oscar (Verna) 1 lab r 402 E High U
 Charles Geo W (Mary) jan First M E Church r 111 W Washington blvd U
CHARLES ROY (Marie) 6 supt streets Urbana r 113 W Washington blvd U
 Charles Wm J ret r 52 E Springfield av
 Charmes Edith Miss stu H S r 713 S Randolph
 Charmes Esther Miss stu H S r 713 S Randolph
 Charmes Lee dri Perfect Bakery r 713 S Randolph
 Charnes Mary Mrs sales C R Prentiss r 313 S Neil
 Charnes Nathan W (Susie) 3 painter r 713 S Randolph
 Chase Irwin (Ethel) 3 sales Knowlton & Bennett (Inc) r 205 Iowa U
 Chase John M ret r 205 Iowa U
 Chauncey Laura Miss opr Havens Sisters r 308 S State
 Chavis Annabelle wid Oza (c) 1 r 1204 Eads U
 Chavours Solomon (c) (Belle) lab r 501 W Park U

F. K. ROBESON

Everything For Everybody
EVERYBODY'S DEPARTMENT STORE

Cheney see also Chaney
 Cheney G H tchr U H S r 608 W Indiana av U
 Chenoweth Chas (Maria) ret r 910 W Healey
 Chenoweth Mary Miss tchr Gregory sch r 905 1/2 N Randolph
 Chenoweth Russell L stu U of I r 910 W Healey
 Chenoweth Ruth Miss stu H S r 910 W Healey
 Cherrington Jennie Miss clk First Congregational Ch r 614 W Washington blvd U
 Cherry Nellie wid Wm r 810 S Vine U
 Chesley Beulah Miss (Chesley & Co) r 1209 W Illinois U
 Chesley Chas E (Ida M) (Chesley & Co) r 1209 W Illinois U
 Chesley Robt C stu H S r 1209 W Illinois U
 Chesley & Co (C E and Beulah Chesley) restaurant 507 S Goodwin av U
 Chester Belle Miss r 308 W Hill
 Chester Dorothy Miss stu r 603 W Springfield av
 Chester Gertrude A Miss chaperone Achoth r 1006 S 6th
 Chester Guy J r 805 W University av
 Chester Henry E r 805 W University av
 Chester Mabel Miss r 308 W Hill
 Chester Margaret B Miss prin Lawhead sch r 805 W University av
 Chester Mary Miss r 805 W University av
 Chester Thaddeus P (Nellie) r 603 W Springfield av

Champaign Coal & Iron Co.
JUNK, HIDES AND WOOL
510 South Chestnut St.
Phone Main 3108
Champaign

YOUR TIRE MAN

HARRY HERRICK

(HIMSELF)

Main 4554
120 S. Neil St.

**Wholesale and Retail Ice Cream,
Sherbets and Ices**
Champaign Ice Cream Co.
Both Phones 115 E. University Av.
ABSOLUTELY SANITARY

CHESTER & O'BYRNE TRANSFER CO H F Chester pres J A Richardson v-pres J F O'Byrne sec-treas transfer, storage, auto livery and taxi service 63 Chester
Cheu K M stu U of I r 603 E Clark
Chew Dora Mrs 2 hskpr r 517 W Beardsley av
Chi Beta 206 E Green
Chi Omega 907 S Wright
Chi Phi Fraternity 401 E Green
Chi Psi r 111 Chalmers
Chicago Market Co F G Russell propr 49 Main
CHICAGO MOTOR CLUB SERVICE STATION Nelson's Garage 133 W Hill
Childers Randall L r 401 W Main U
Childers Roy W plumber L W Apperson r 401 W Main U
Chiles Howard M grad asst Chem U of I r 1107 W Illinois U
Chin Chas mgr Mandarin Inn r 8 1/2 Main
Chism Jennie Mrs 2 r 620 S Cottage Grove av U
Chism Merle T wks Mt Hope cemetery r 602 S Cottage Grove av U
Chism Russell (Ruth) 2 lab Cushman's r 811 W Park U
Chodera Arthur sales J P Gibbs r 704 N State
Chodera Frances Miss r 704 N State
Chodera Helen M Miss clk Ill Bell Tel Co r 704 N State

Stoltey's Garage J. C. Manion
Proprietor
Automobile Storage, Accessories and Supplies
64-68 Chester Garfield 1543

Chodera John sales Stern Bros r 704 N State
Chodera Matilda wid John A r 704 N State
Chodera Mildred wid Jos opr Ill Bell Tel Co r 1304 W Church
Chodera Peter E (Martha) 5 meter rpr U & C Ry G & E Co r 404 E Church
Choulet Joseph sales University Pharmacy r 107 N Busey av U
Chrisman Edith Miss steno I T Co r 208 W Church
Christensen Henrietta Miss asst Geol State Geol Survey U of I r 403 Avondale
Christensen Humphrey bkpr Pioneer Creamery Co r 617 W White
Christensen Nels (Matilda) r 403 Avondale
Christensen Tyra Miss stu U of I r 403 Avondale
Christian Ada Mrs dept mgr Stadium r 907 W Green U
Christian E (Miss Ethelyn Christian) jewelers 213 N Neil
Christian Ethelyn Miss propr E Christian r 112 W Hill
Christian Fred (Louise) ret r 903 Springfield av U
Christian Science Church (First) C D Brownell 1st reader 501 W University av
Christian Science Church (Second) Masonic Temple
Christian Science Reading Rooms (First) Clarence Curtis librarian 111 W Church
Christian Science Reading Rooms (Second) Mrs Alma Wilson librarian 424 Robeson Bldg

H. Swannell & Son
Druggists
"Jexall Remedies"

WM. SULLIVAN & SON

120 NORTH WALNUT STREET ::

Real Estate

Loans, Insurance, Notary
TELEPHONE MAIN 882

Cadillac Pembroke Cadillac Co.

STANDARD OF THE WORLD

Phone Garfield 1232 18 E. Washington St.

CHAMPAIGN-URBANA CITY DIRECTORY

173

Manufacturers and Wholesalers
Butter, Eggs and Cheese
Phones: Main 2142, Garfield 1273
Pioneer Creamery Co.

Christian Science Reading Room Urbana 115 1/2 W Main
 Christie Bernard stu r 715 S Elm
 Christie Chas stu r 715 S Elm
 Christie Emma wid W E O 1 r 811 W Daniel
 Christie Jas M phys and surg 412 Robeson Bldg r 715 S Elm
 Christie Jean Miss stu H S r 811 W Daniel
 Christie Michael J (Mary) ret r 715 S Elm
 Christie Thos F mech Bailey & Kirk r 715 S Elm
 Christner Frank H (Mary) 2 carp contr r 410 E Hill
 Christodolous Edna Mrs cashier Twin City Cafe r 1205 1/2 Chestnut
 Christodolous Savvis (Edna) cook Twin City Cafe r 1205 1/2 Chestnut
 Christopher Danl L (Lura) sec-treas Leavitt Mfg Co r 207 W Washington blvd U
 Christopher Eugene (Clara) pres Leavitt Mfg Co r 1008 W Illinois U
 Christopher Muriel Miss steno Sch Music U of I r 1008 W Illinois U
 Christy Della Mrs r 709 W High U
 Christy Mae Miss clk U of I r 709 W High U
 Chumbley Wm P (Sylvia) 3 lab r 608 N Walnut
 Church Edith wid B F r 1310 University av U

Urbana Light, Heat & Power Co.
LIGHT, HEAT, POWER and ELECTRICAL MERCHANDISE
 118 E. Main St. Urbana, Ill. Main 3353

Church of The Brethren Rev J W Kitson pastor 1203 N Market
 Church of Christ Rev A J McLaughlin pastor 606 E White
 Church of God (c) 1405 Dublin U
 Church Willis B (Grace) 1 opr P H Schifflin & Co r 1310 University av U
 Churchill Agnes Miss r 106 S State
CHURCHILL BENGSTON & MILLER Guy Churchill pres
 Neals Bengston sec-treas Kelly-Springfield and General tires, auto accessories and storage 115-117 N Race U
CHURCHILL GUY (June) 3 pres Churchill Bengtson & Miller r 808 S Race U
 Churchill Lottie Miss r 106 S State
 Cint Virgil fire I C r 102 E Church
CIRCUIT CLERK and RECORDER OF DEEDS Boyd S Blaine Court House
 Circuit Court Reporter Chas E Keller Court House
CIRCUIT JUDGE Franklin H Boggs Court House
 Cissna Josephine wid James r 210 N Columbia av
 Citizens Building Assn J C Thomas pres, G H Baker v-pres, M W Busey treas, F T Carson atty, Clarence N Riley secy 107 S Race U

Champaign Commercial College
 PRICE ESTATE BLDG.
 120 North Neil
 PHONE MAIN 3545

HOWARD'S PRINT SHOP Quality
Phone Garfield 1689
 Over CAMPBELL'S RESTAURANT, Champaign, Ill. **Printing**

W U E S T E M A N
 The JEWELER, - Champaign
Watch Us for Watches
 Watch Inspector Illinois Central, Wabash and Illinois Traction System

CITIZEN'S STATE BANK A M Burke pres, Dr J C Dodds v-pres, E I Burke v-pres and cashier, S A Blaine and H B Wilson asst cashiers, F L Hutchins jr auditor 124-126 N Neil
CITIZENS STATE BANK BUILDING 124 N Neil
CITY ATTORNEY (C) W F Woods
CITY BUILDING 100-104 N Neil
CITY BUILDING URBANA 107-109 S Market U
CITY FUEL CO Eugene Hall propr coal, sand and gravel 16 Springfield av at I C tracks
CITY OFFICIALS (Champaign) Mayor, S C Tucker; clerk, I E Pearman treas, Alberta R Simpson; attorney, W F Woods; engineer, F C Lohman; electrician, O G Creighton; supt streets, J T Boland; health, Dr W E Schowen-gerdt; fire chief, John Ely; chief of police, A U Keller
CITY OFFICIALS (Urbana) Mayor, James Elmer Smith; clerk, Chas B Holmes; treasurer, Theo Bercher; attorney, Chancy Finrock; fire chief, C C Martin; chief of police, H F Gleason
CITY SANITARY CO E Springfield av at I C tracks
 Chancy Agnes Miss sales G C Willis & Co r 203 W Church
 Clancy Byron R switch Big 4 r R R Y M C A U
 Clancy Daniel lab r 512 E Vine

COAL Boone-Dillavou Coal Co.
 400 First Nat'l. Bank Bldg.
 Garfield 2240

Clancy Edw P (Jane) cond I C r 204 W Springfield av
 Clancy Edw P (Minnie) 2 line Ill Bell Tel Co r 309 Locust
CLANCY FRANK M (Mary) 2 (Walsh Bros & Clancy) r 108 E Hill
 Clancy Mary wid Jno r 512 E Vine
 Clancy Michael F (Agnes) eng I C r 409 E White
 Clanton Eula Miss steno U of I library r 1113 Arbor
 Clapp Alfred E (Pluma) service mgr Overland-Rickard Co r 801 N State
 Clark Alice A wid Edgar S bus mgr Burnham Hospital r 602 W Clark
 Clark Alice B Miss r 911 W Green U
 Clark Amy E Miss clk dept Dairy Husb U of I r 1103 W Oregon U
 Clark Arthur C lunch room 1308 W Main U r same
 Clark Arthur (c) (Clara) r 1411 Dublin U
 Clark Arthur N (Luella K) ret r 701 W Healey
 Clark Bernice Miss stu H S r 1215 Hickory
 Clark Bert (Anna) eng U of I r 121 W Hill
 Clark Bros (Hugh M and Cyrus N) monuments 327 Illinois Bldg
 Clark Bruce B (Dorothy) asst Soil Surv U of I r 707 S Race U
 Clark Chas C (Ethel) 1 sales Freeman & Son r 110 College pl U

Chas. F. Williams Co.

Paints, Oils, Varnishes,
 Wall Paper, Glass, etc.
 322 N. Neil
 Phone Main 278

Summers Electric Co. 316 N. Hickory St
 Phone Main 4584
CHAMPAIGN
 "Always First in Things Electrical"

Doctors of OPTOMETRY
Scientific Eye Examination
We Grind Our Own Lenses

19 1/2
Main

Wallin & Wallin

Clark Chas R (Alice E) farmer r 105 Chalmers
 Clark Chas W brake I C r 602 W Springfield av
 Clark Chester N (Madeline) stu U of I r 604 1/2 S 3rd
 Clark Clarence N wks A C Clark r 1308 W Main U
 Clark Claude switch I C r 104 E White
 Clark Claude cook The Cafeteria r 1408 Beslin U
CLARK CYRUS N (Emma B) pres-treas C N Clark & Co
 (Clark Bros) r 704 W Green U
CLARK C N & CO Cyrus N Clark pres-treas, G E Phillips,
 secy, monuments 223-227 W Main U Champaign office 327
 Illinois Bldg (C)
 Clark Donald stu H S r 105 Chalmers
 Clark Dorothy B Mrs instr Sch Music U of I r 707 S Race U
 Clark Dorothy B Miss stu H S r 408 W Hill
 Clark Edna Miss sales Consumers Wholesale Grocers r 1303
 N Market
 Clark Eldo J (Ethel) r 708 W California av U
CLARK-ELWELL CO (R R Clark and Wm S Elwell) publish-
 ers P O box 224
 Clark Ethel M Miss asst Dr Geo F Way r 109 N Webber U
 Clark Frank watch Leavitt Mfg Co r 1304 Beslin U
 Clark Fred wks A C Clark r 1308 W Main U

Abstracts of Title Reliable
Responsible
CHAMPAIGN COUNTY ABSTRACT CO.
 Champaign, 200-201 First Nat'l. Bank Bldg., Edwin Filson, Mgr.
 Urbana, 105 S. Market St., W. E. Atkinson, Mgr.

Clark Geo (Louise) sales Percival-Kirkpatrick Hdw Co r 104
 E Stoughton
 Clark Hardin (c) (Minnie) 3 wks Sec I C r 610 E Eureka
 Clark Harold T (Anne) asst App Eng I T S r 602 W Clark
 Clark Hazel Miss stu U of I r 607 W Church
CLARK HUGH M (Minnie D) with C N Clark & Co and (Clark
 Bros) r 607 W Church
 Clark J C Park 100-1100 William
 Clark J Edw (Cora) clk O H Gallup r 1303 N Market
 Clark Jennie B Miss stu r 701 W Healey
 Clark Jennie E Mrs dressmkr 307 Kariher Bldg r 128 W
 Park av
CLARK J F (Clark & Noel) r Rantoul Ill
 Clark John C (Virginia) wks State Water Survey U of I r 508
 E Stoughton
 Clark John E (Laura) 1 line Ill Bell Tel Co r 1215 Hickory
 Clark John S (Mamie) 3 carp r 307 E Main U
 Clark June Miss r 704 N Randolph
 Clark June H Miss r 918 E Water U
 Clark Kindred stu r 701 W Healey
 Clark Larsee (c) (Lula) 1 wks I C r 608 Ash
 Clark Leslie B (Katherine M) 3 (American Home Savings Co)
 r 408 W Hill
 Clark Lorina Miss (c) r 610 E Eureka
 Clark Louis awning hanger Geo Strode r St James Hotel

KLANK & SMITH
 507 ROBESON BLDG.
 INSURANCE of all Kinds
 Agents Travelers Insurance Co. of Hartford, Conn.
 PHONE GARFIELD 2237

L. W. APPERSON **PLUMBING
HEATING**

PROMPT ATTENTION GIVEN REPAIR WORK 120 S. RACE ST. PHONE MAIN 906 URBANA

The Commercial Service Co.

Printing, Addressing, Auditing, Office Supplies

Phone Gar. 2263 17 Taylor St. Champaign, Ill.

176

CHAMPAIGN-URBANA CITY DIRECTORY

Call Main 140 For Makitan Coal
 Sold only by **HARRIS-DILLAVOU & CO.**
E. S. Scott, Jr., Mgr.

Clark Lulu Miss (c) maid University Woman's Club
 Clark Margaret Miss stu r 105 Chalmers
 Clark Martin Z (Loretta J) wks Burr Co r 204 E Clark
 Clark Minnie Mrs hskpr Delta Sigma Phi r 307 E Main U
 Clark Nona Mrs fany presser American Dry Cleaning Co r 217½ W Main U
CLARK O F district mgr Illinois Bell Telephone Co r 705 W Hill
 Clark Oliver P (Josie) dray r 1304 Beslin U
 Clark Ray wks A C Clark r 1308 W Main U
CLARK RUSSELL R (Clark-Elwell Co) P O box 224
 Clark Ruth Miss stu U H S r 110 College pl U
 Clark Sarah E Mrs r 1308 W Main U
 Clark Teresa Miss bkpr r 1303 N Market
 Clark Thelma Miss opr Ill Bell Tel Co r 307 E Main
 Clark Theron M (Lulu) sales Jos Kuhn & Co r 102 E Healey
 Clark Thomas Arkle (Alice) dean of men prof Rhet U of I r 1110 W Illinois U
 Clark Violet Miss r 112 W Hill
 Clark Virginia Miss (c) stu r 1306 Eads U
 Clark Walter (c) (Annie) lab r 1306 Eads U
 Clark Wm ret r 1002 N Randolph
 Clark Wm C dri Standard Oil Co r 1304 W Beslin U

G. N. Bacon & Co. Painting and Decorating
 Wall Paper, Paints, Glass, Brushes
 Phone Garfield 1138
 107-109 N. Walnut St.

Clark Wm H (Nona)2 (American Dry Cleaning Co) r 217½ W Main U
CLARK & NOEL (J F Clark Will C Noel) lawyers 105½ W Main U
 Clarke Grover C (Pearl) sales r 212 W Vine
 Clarke Laurel Miss stu H S r 1603 W Church
 Clarke Robt stu H S r 1603 W Church
 Clarke Wm C U S A r 1603 W Church
 Clasey Arthur wks Jas P McGraw r 1304 N Walnut
 Clasey Frank (Melissa)3 wks I C r 408 E Hill
 Clasey Henry C (Minnie) fore Royal A Stipes r 1304 N Walnut
 Clasey Winnie B tmstr Chester & O'Byrne r 408 E Hill
 Claude Bert (Maude) mech Cham Welding Wks r 503 N Randolph
 Claude J asst Physics U of I r 403 N Mathews U
 Clawson Daisy wid Wm W r 910 S 6th
 Clawson Helen Miss steno Stadium ofc U of I r 910 S 6th
 Clawson Kenneth R (Mary) drfts J W Royer r 1714 W Park av
 Clay Barth (c) (Mollie) wks Jacob Tick r 714 Roper
 Clay J Fred (c) cook Phi Delta Theta r 714 Poplar
 Claybourn Mary J wid E S r 410 W White

ED. GORDIN
 BUYS, SELLS and TRADES
 NEW and USED
 Phone Main 470
 510 N. Hickory

Ford
 THE UNIVERSAL CAR
CARS

Porch, Door and Window Screens **P. D. Foster, Mill** Store and Office Fixtures
 305 S. Chestnut St. Office Phone Garfield 1120, Res. Main 1421

J. W. Reardon Motor Co.

406-408 N. Neil Main 3029



CHAMPAIGN-URBANA CITY DIRECTORY

177

**PLUMBING
and HEATING
CONTRACTORS**

- Claypool Chas V (Grace)3 dri Roberts & Grant r 110 W Springfield
 Claypool Walter C (Blanche)1 sales Phil Becker r 405 W Main U
 Clayton Anna M Mrs r 203 S 3d
 Claytor Iva Miss clk Pioneer Creamery Co r 208 E Springfield av
 Cleavinger John S (Cora)1 asst prof Libr Econ U of I r 608 W Nevada U
 Clegg Thomas E (Susie)2 sexton Woodlawn Cemetery r 1300 N Coler av U
 Clemens Harry lab r 617 Cunningham av U
 Clemens Theodore lab r 617 Cunningham av U
 Clements Ada Miss sales T H Craig r 606 W Springfield av
 Clements Chas M (Margaret)1 wks Gas Co r 301 E Healey
 Clements Elmer (Carrie) r 503 E Daniel
 Clements Frank V (Dessie)4 wks Martin Metz r 602 E Springfield av
 Clements Julia A wid Wm r 307 W Oregon U
 Clements Lloyd lab r 602 E Springfield av
 Clements Lulu Miss r 602 E Springfield av
 Clements Miles (Elizabeth)1 dri Johnson Oil Refining Co r 410 W University av U

Walsh Bros. & Clancy
 57 E. University Ave., Champaign
 Phone Main 299

BOSCH MAGNETO

Authorized Service Station. A Complete Line of Magnets and Parts Carried in Stock. 100 Per Cent Service.

The Fred Swanson Co., Inc., 12-14 E. Washington St.

- Clements Omar W (Grace)3 auto painter 524 Hickory r 319 N Fair av
 Clements Ruth Mrs cook Silver Moon r 204 N 1st
 Clemenz John J (Linda)3 mech The Fred Swanson Co r 408 E Church
 Clemmer Alvin W brake Big 4 r R R Y W C A U
 Cleveland Cincinnati Chicago St Louis R R (Big 4) R H Kinder agt Champaign frt ofc 815 N Randolph pass sta 719 N Neil B W Taintor agt Urbana 308 N Market
 Cleveland Grain & Milling Co H G Marshall mgr office 201 Kariher bldg elevator 411 W Eureka
 Cleveland Veda Miss maid 509 Nevada U r same
 Cleveland Walter R (Mary) cond St Ry r 811 W Green
 Clevenger Ethel Miss r 905 W Church
 Clevenger Melissa M wid Henry A r 410 N Prairie
 Clevenger Wilbur (Georgia)5 chauf Jacob Tick r 210 William
 Click Wm M (Martha)2 wks T C Ice & C S Co r 204 Garwood
 Clifford Harry (Blanche)4 steamftr r 304 W Eureka
 Clifford-Jacobs Forging Co (W E C Clifford and D B Jacobs) forgings 117 N Webber U
 Clifford WE Cass (Clara)2 (Clifford-Jacobs Forging Co) f 1104 W University
 Cline see also Klein and Kline
 Cline Ezra r 915 W Bradley av

Twin-City Cafe

**No. 1---309 N. Neil
 No. 2--621 E. Green**

Schuler Bros. Home of

the "Purest Candies"
 the "Best Drinks"

THE IF IN LIFE MAKES INSURANCE NECESSARY
JACK HAMLIN DISTRICT AGENT
 NORTHWESTERN
 MUTUAL LIFE

178

CHAMPAIGN-URBANA CITY DIRECTORY

The Best of Eats at
 the Least Price

The Cafeteria

ROBESON BUILDING

CLINE ROY R (Lena) 2 state's attorney court house Cham-
 paign office 505 Lincoln bldg r 1012 W Daniel
CLINKENBEARD Ambrose A (Genevieve) dentist 6 1/2 Main r 905
 W Green U
CLINKENBEARD Bernice Miss stu r 905 W Green U
CLINKENBEARD GEO W (Ollie M) 1 drugs 501 N Neil r 307
 N Prairie
Clippinger Frank W asst Engl U of I r 1208 W Oregon U
Clodfelters Mary Miss opr Ill Bell Tel Co r 706 N Lynn
Clore Zach O (Belle) 1 barber W W McIlwain r 810 W Healey
Close M Fay Miss r 506 1/2 N Oak
Cloud Albert (Marie) 1 r 314 Avondale
Cloud Freeman (Elsie) 3 chauf Twin City Feed Mill & Coal Co
 r 314 W Avondale
Cloud Lee R (Nellie) 2 carp Alexander Lbr Co r 109 N Cottage
 Grove av U
Clouser Alice U wid Lysander r 106 S Vine U
Clouser Alta Miss r 805 W Healey
Clouser Glesna Miss r 805 W Healey
Clouser Jesse (Eliza) r 805 W Healey
Clouser Mae Miss alt Goldie Style Shop r 805 W Healey
Clouser Maude Miss r 805 W Healey
Clouser Roy ins r 805 W Healey

When You're Looking For
 Think of **Sholem's Shoes**
 —Urbana, Ill.

Clow Cain B (Josephine) driver Chester & O'Byrne r 506 E
 Church
Clow Dewey door Park Theatre r 506 E Church
Clow Harrison (Flossie) 2 lab r 301 1/2 S Neil
Clowry Mary Miss mgr Illinois Central Lunch Room r 26 1/2
 Chester
Clutter Arthur A (Elizabeth) mt ctr Roberts & Grant r 417 W
 Main U
Cutter Edna M Miss r 417 W Main U
Clutter Fern L Miss r 417 W Main U
Coad Etha Miss r 505 Romine U
Coady Catherine G Miss steno dept eng U of I r 408 E Spring-
 field av
Coady Catherine R wid John r 408 E Springfield av
Coady John boilermkr I C r 408 E Springfield av
Coale A V pres Beta Lamda r 706 S 6th
Coates Thomas W mus Orpheum Theatre rms 320 W Colum-
 bia av
Coats Marie Mrs sales H & H Store r 102 S Cottage Grove U
Coats Nellie Mae Miss catol lib U of I r 410 W High U
Coats Wm (Florence) U S A r 304 S Neil
Cobb Chas mech E V Kirby & Co r 114 1/2 W Church
Cobb Wm sales J T Dickey r 114 1/2 W Church

SMITH ICE CO. Ice Made from Pure Distilled Water
 CHAMPAIGN: Phone Garfield 1517, Main 238
 URBANA: Phone Main 82
 GOOD SERVICE

Chandler Electric Shop

Electrical Contractors
 and Supplies, Washers,
 Ironers, Vacuum Cleaners

Phone Main 4046

107 West Main St.

URBANA

CITIZENS STATE BANK—Champaign
The Growing Bank
Phone 1441 Automatic

- Cobb Wm H (Mildred) chf acct bus ofc U of I r 1110 W Oregon U
- Coble Arthur B (Abbie W) 3 prof Math U of I r 702 Washington blvd U
- Cochran Clarence L (Sarah) 3 mech Cham Welding Wks r 1306 W Main U
- Cochran Donald stu H S r 1004 S 1st
- Cochran Dwight stu H S r 1004 S 1st
- Cochran Elizabeth wid Wm r 1004 S 1st
- Cochran Florence Miss tchr Decatur r 1004 S 1st
- Cochrane Jas (Caroline) desk sergeant police r 309 W Eureka
- Cochrane Jas J (Julia) 1 mach I C r 1207 Hickory
- Cochrane Wm r 309 W Eureka
- Cochrun Chas (Clara) night man Everence & Hodge r 1411 W Park U
- Cochrun Emma wid John r 1411 W Park av U
- Codding Carrie wid M B 1 rms 108 W Washington
- Coddington Forrest dri Cham San Milk Co r 907 W Green U
- Coddington Sherman M (Anna) r 907 W Green U
- ☞ Coen see also Cohen
- Coen Lillian Miss r 605 E Healey
- Coen Margaret W Miss steno dept hort U of I r 1202 W Green U
- Coffeen Esther Miss stu U of I r 502 E Daniel

S. E. Huff & Company
LUMBER, MILLWORK, COAL
Garfield 4264 ————— Urbana, Ill.

- Coffeen Frederick G (Ida W) 1 ret r 502 E Daniel
- Coffeen F Harry stu H S r 502 E Daniel
- Coffeen Richard P stu U of I r 502 E Daniel
- Coffey Edw M (Anna) mach I C r 301 E White
- Coffey Edw W r 301 E White
- Coffey Geo N (Clara) 1 state leader farm advisers U of I r 714 Michigan av U
- Coffey Lucille Miss stu H S r 301 E White
- Coffey Margaret Miss abstractor Twin City Abstract Co r 510 W White
- Coffey Opal E osteopath 209 W Park av r same
- Coffin Bennett J mech Stoltey's Garage rms 11 E Springfield av
- COFFIN WM E** (Anna) real estate and insurance phone Main 846 135 1/2 W Main U r 414 W University av U
- ☞ Coffman see also Koffman and Kaufman
- Coffman David H (Sarah E) ret r 606 W Hill
- Coffman Jeanette Miss clk Urbana 5 and 10c Store r 403 W Elm U
- Coffman Morris L (Bertha) 2 (Urbana 5c and 10c Store) r 403 W Elm U
- Coffman Paul stu H S r 403 W Elm U
- Cofield Lelia Louis Miss teacher Champaign Commercial College r 112 W Hill
- Cogdal F P clk Alexander Lbr Co r 209 W Nevada U

STUDENT SUPPLY STORE
service saving satisfaction

Spalding Athletic Equipment
Books, Music, Stationery
University Supplies
606 E. GREEN, CHAMPAIGN
"Chuck" Bailey Shelby Himes

LOYDE'S For PIANOS
ESTABLISHED 1867 7 Main St. ————— Champaign

J. G. Oldham

GENERAL INSURANCE

Farm and City Property For Sale

Steamship

Tickets

107 Cohen Bldg., 134 W. Main St., Urbana

Office, Garfield 4167
Res. Garfield 4279

180

CHAMPAIGN-URBANA CITY DIRECTORY

PIANOS, PLAYERS and PLAYER ROLLS
Emerson Records, Talking Machines—All Makes
Exchange Your Old Rolls and Records

J. T. Dickey
122 N. WALNUT.
Opposite Rest Rooms

Cogdal Frank P (Eula) 2 clk Alexander Lbr Co r 209 W Nevada U
 Coggeshall Fielding A (Fannie) lawyer 312 Ill Bldg r 512 W Clark
 Coggeshall Wendell T wks Ill Billiard Hall r 512 W Clark
 Cogswell Helen Miss checker W Lewis & Co r 804 N Busey av U
 Cogswell John (Lulu) 3 wks U of I r 109 E Bradley av
 Cogswell Thos H (Addie) wks U of I r 804 N Busey av U
 ☞ Cohen see also Coen
 Cohen Bertha wid Solomon r 304 W Elm U
 Cohen Building 134 W Main U
 Cohen Gordon (Fannie) 1 (M Cohen & Son) r 407 S Neil
 Cohen Julius B vocal tchr r 511 W Elm U
 Cohen M & Son (Gordon Cohen) clothing & shoes 54-56 E University av
 Cohen Nat H (Adelaide) ret office 106 Cohen Bldg U r 511 W Elm U
 Cohoon Adelaide G wid Wilford r 708 W Oregon U
 Cokendolpher G H treas L B Tobias & Co r Matoon Ill
 Colby Arthur S (Marian) 2 assoc prof Pomol U of I r 715 Indiana av U
 Colby Ralph asst Engl U of I r 1108 W Oregon U

Patronize Our Advertisers

☞ Caldwell see also Caldwell and Colwell
 Caldwell Marguerite Mrs steno State Water Survey (U of I) r 810 N Coler av U
 Caldwell M Ivan (Donna C) 2 secy U of I Y M C A r 612 W Illinois U
 Caldwell Wm A (Marguerite) wks State Water Survey (U of I) r 810 N Coler av U
 Cole David B (Minnie W) lab r 1003 W Church
 Cole Ellen wid Curtis G 3 r 711 S Race U
 Cole E Starr (Loretta) 2 Tax agt Ill Traction Co r 511 S Willis av
 Cole Florence Miss stu H S r 711 S Race U
 Cole Geo F lab r 1001 W Church
 Cole John O (Mary) jan Public Library r 705 W Clark
 Cole Julia Miss stu H S r 711 S Race U
 Cole Julia G wid Jewett 3 r 1013 W Hill
 Cole M Elizabeth Miss cash Urbana L H & P Co r 705 W Clark
 Cole Pearl M Miss r 306 S Cottage Grove av U
 Cole Stephen E clk 1st Natl Bank r College Hall
 Coleman Dan sheet metal wkr Derrrough & Moore rms 311 W Hill
 Coleman F Alice wid J R r 308 W Hill
 Coleman Frank sales H Swannell & Son r 603 W White
 Coleman Frank (e) (Luella) cook r 507 N 4th

METZLER & SCHAFER CO. QUALITY FIRST
THE ORDERS FROM PARTICULAR PEOPLE ESPECIALLY SOLICITED
ALL DELIVERIES FREE
TELEPHONE MAIN 2400

Planing Mill

Ambrose & Sheffer

Phone Main 978
602 NORTH HICKORY STREET

T. M. BACON & SONS

Corner Walnut and Taylor Sts.

Glass, Glass Grinding and Polishing
Automobile Glass
Plate and Window Glass
Wholesale and Retail

Bottlers of Coca-Cola and
all High Grade
Carbonated Beverages
Champaign Coca-Cola Bottling Co. Inc.
107-109 N. Market St.
Phone Main 285

Colman Gerd H (Maude) 1 chauff r 713 S Vine U
Coleman John r 206 1/2 N 1st
Coleman Lawrence (Ruth) fire I C r 604 1/2 N Walnut
Coleman Thos (c) (Lizzie) yardman D A Phillippie r 300 N
Lynn
Coler Willis F r 116 W University av
Coley John B (c) hostler I C r 714 N Market
College Hail (Mrs C M Caldwell) 311 E Green
College Hall Barber Shop (Harry Hartbank) prop 311 E Green
Collier see also Colyer
Collier Anna B Miss stu U of I r 614 W Washington blvd U
Collier Christian S (Erma) 2 civil engr I C r 604 W White
Collier Martha Mrs wks R Maxedon r 406 N 2d
Collier Molly wid M F r 614 W Washington blvd U
Collingwood D M Miss r 1210 S Lincoln av U
Collingwood Douglas M geol State Geol Surv U of I r 1210 S
Lincoln av U
Collins Anna Miss r 403 Railroad U
Collins Arthur L dri I A Collins r 1204 N Goodwin av U
Collins Catherine Mrs r 525 Hickory
Collins Chas H (Mae) ret r 405 E Green
Collins Clarence J stu U of I r 505 E John
Collins Clarence M (Lena) 4 condr St Ry r 605 S Urbana av U

G. C. Willis DRY GOODS

15-17 Main Street
Established 1872 Champaign, - - Illinois

Collins David B stu U of I r 1103 W California av U
Collins E B Co O D Wilson mgr auto accessories 307 N Neil
Collins Floyd S clk Big 4 r 411 W Columbia av
Collins Frank H wks Clifford-Jacobs r 411 W Columbia av
Collins Geo chauff G C Willis r 405 E Green
Collins Geo S (Ethel) 1 cement wkr r 602 S Urbana av U
Collins Geo W (Lydia M) sales Moorehead Furniture Co r 411
W Columbia av
Collins Geo W (Mary E) 1 wks Big 4 r 601 E California av U
Collins Goldie F Miss r 602 S Urbana av U
Collins Harley wks Champ San Milk Co r 405 E Green
Collins Hazel Miss office G C Willis & Co r 405 E Green
Collins Ira A (Rosa) 3 grocer 1306 Hill U r 1204 N Goodwin
av U
Collins Ira O (Alta) 5 mech E V Kirby & Co r 901 E Green U
Collins Jesse J wks frt house I C r 411 W Columbia av
Collins John J (Julia) motor St Ry r 304 W Columbia av
Collins Lena M Miss bkpr E B Collins Co r 601 E Healey av
Collins Louisa wid R W 1 wks Golden Rule Mfg Co r 109 W
Green
Collins Martha A wid J O r 809 Nevada U
Collins Mary E wid Geo M r 505 E John
Collins Oliver M (Ida) 2 lab r 602 S Urbana U
Collins Raymond W r 602 S Urbana av U

(Incorporated)
Lesseure Cigar Store

Have the Best Billiard
Tables in the City
211 N. Neil and 614 E. Green, Champaign

CONNECTICUT
AUTOMATIC  IGNITION
SERVICE STATION

The Electric Service Co.

AUTOMOTIVE-ELECTRICAL

315 E. University Ave. Repairs and Equipment Phone Gar. 1767

SUTHERLAND & GRUBBS
 GENERAL CONTRACTORS
 Phone M 3464 Urbana
 412 W. Oregon
 Lawrence Sutherland
 Frank L. Grubbs
 Phone M 2113 Urbana
 410 W. Oregon

Collins Robt (Lula) lab r 306 S Market U
 Collins Ruth L Miss stu H S r 1204 N Goodwin U
 Collison Alford (Savannah) wks C E Briney r 906 W Illinois U
 Collison Marion F r 608 W Springfield av
 Collison Martin A r 608 W Springfield av
 Collison Mollie E wid Harry r 608 W Springfield av
 Collord Edw W (Cora) billiards & cigars 715 S Wright r 209 W Park av
 Colonial Theatre Arthur Larsen mgr 104 N Market U
COL WOLFE SCHOOL Mrs Sophia Parr prin 403 E Healey
 Colsan Buchanan H (Mary) 1 blksmith P J Rebman r 308 S Walnut U
 Colson Ernest J (Elizabeth) clk Standard Oil Co r 701 S State
 Colson Etta M Miss tchr r 308 S Walnut U
 Colson Eva B Miss printer McGuires Studio r 308 S Walnut U
 Colson Morris C r 308 S Walnut U
 Colson Wm G wks Oak Grove Dairy r 308 S Walnut U
 Columbia Hattie Miss r 304 W Clark
COLUMBIA SCHOOL Miss Etta Neblock prin 102 W Beardsley av
COLUMBIAN CAFE Julius Mahl prop 209 W Main U
COLUMBIAN HOTEL Julius Mahl prop 207-209 W Main U

The McAllister Stores Co.
For Your Dry Goods and Women's Apparel Needs
Ring Garfield 4193 113-15 W. Main St., Urbana

Columbus Foundation The 708 S 6th
 Colvin Esther M Miss clk lib U of I r 1104 W Illinois U
 Colvin Geo W paper hanger r 105 S 4th
 Colvin Grace Miss clk The Cushman Co r 204 S 6th
 Colvin John T (Mabel H) 2 (T J Colvin & Son) r 508 W Elm U
 Colvin Thos J (T J Colvin & Son) r 508 W Elm U
 Colvin T J & Son (T J and J T Colvin) meat market 204 W Main U
 Colwell see also Caldwell and Coldwell
 Colwell John B phys and surg 203 First Natl Bank Bldg r Elks Club
 Colyer see also Collier
 Colyer Katherine Miss tchr Gregory Sch r 210 W Church
 Combs Bessie Miss opr Ill Bell Tel Co r 512 W Columbia av
 Combs Curtis H (Augusta) 1 engr I C r 110 E Hill
 Combs Dewey mach I C r 1202 N Neil
 Combs Helen Miss opr Ill Bell Tel Co r 512 W Columbia av
 Combs Mae Miss clk G C Willis r 110 E Hill
 Comer Howard (Eva) 4 dairy 607 Cunningham av U r same
COMMERCIAL BANK OF CHAMPAIGN THE Geo W Busey pres M W Busey & P G Busey vice-pres John C Somers cashier Thos A Hagen asst cashier 78 E University av

Chas. E. Prentice
 Office Tel. M. 662
 607 S. Neil St.
 Roofing, Spouting, Sheet Metal Work and Furnaces
 Residence Tel. M. 2790



Suit or Overcoat Made to Order
YOUR NEIGHBOR WEARS ONE
 314 N. Hickery Street **LARRY J. POWERS, Mgr.**

J. M. BRASH AUTO REPAIRING

506 S. 4th

--

--

Brake Relining a Specialty

Phone Main 2831

CHAMPAIGN-URBANA CITY DIRECTORY

183

Manufacturers and Distributors of
INCANDESCENT LAMPS
 and **GLARE MASK LAMPS**

The Gill-Grindley Co.
 URBANA, ILL.

Phone M. 306

COMMERCIAL BUILDING & LOAN ASSN Geo M Bennett pres
 V W Shuck v-pres W E Atkinson secy J H Thornburn treas
 105 S Market U

Commercial Hotel (A Kemp) 27½ Main

COMMERCIAL SERVICE CO (THE) W F Faulkner mgr
 printing multigraphing form letters addressing collecting
 and auditing name lists and office supplies 17 Taylor

COMMUNITY REST ROOM (Urbana) Mrs Ruth M Hull ma-
 tron 106 W Elm U

Compton Arthur (May) tmstr r 113 Bellefontaine

Compton Ira A (Bessie) 2 sub carrier U P O r 702 E Park U

Compton John H (Lillie) 1 wks U of I r 1204 Clark U

Compton Jos R ret r 1302 N Market

Compton Lela Miss sales H C Dickerson r 1302 N Market

Compton Mabel Miss r 1302 N Market

Compton Opal Miss sales Perfect Bakery r 1302 N Market

Comstock Daniel B (Sarah L) wks Big 4 r 508 E Oregon U

Comstock Guy C (Leona) 2 engr I C r 403 W Berdsley av

Comstock Jay W (Alma) wks F P Estridge r 104 College pl U

Comstock John counter Coopers Cafeteria rms 107 E Healey
 Comstock Wm O (Bertha) 1 car repr Big 4 r 707 E California
 av U

Conard Elizabeth G Miss stu H S r 804 S Busey av U

City Fuel Co.

East Springfield Ave. and Ill. Cen. Ry.

Phone Garfield 1171

Conard Inez R Miss stu H S r 804 S Busey av U

Conard James S (Lillian S) 1 asst Agron U of I r 804 S Busey
 av U

☞ Conaway see also Conway

Conaway A Claire (Effie) sales F K Robeson r 1207 W Cali-
 fornia av U

Conaway Jas E (Laura) 1 sales Ward Bakery r 604 S Walnut
 U

Conaway Ralph E r 1207 W California av U

Concha Avellanet Miss maid 1102 Nevada U

Concordia Fraternity R A Roepe secy 1301 Clark U

Condit Bertha Miss r 901 N Prospect av

Condit Donald S (Helen K) 2 real est r 512 W Hill

Condit Grant (Belle) painter 901 N Prospect

Condit Irene Miss steno The Cushman Co r 705 W Church

Condit Josephine Miss stu r 901 N Prospect av

Condit Paul painter r 901 N Prospect av

Condit Wayne (Rose) decorator r 709 W Green

Condon Kathryn Miss sales W Lewis & Co r 124 W White

Condon Nell Miss sales W Lewis & Co r 124 W White

Cone Gertrude L Miss r 515 S Elm

☞ Conerty see also Connerty

Conerty James lab r 307 E Elm U

Conerty Kate Miss r 307 E Elm U

205 N. WALNUT ST.
 Phone Gar. 1362
 CHAMPAIGN

BEERS & BEERS

REAL ESTATE
 LOANS
 and General Insurance

Walter S. Bailey Jeweler - Optometrist Expert Watch Maker

Phone Main 1618

Opp. I. T. S. Station

T. J. BADDELEY & SON

City Property & Farm Lands 330 N. Neil St.

184

CHAMPAIGN-URBANA CITY DIRECTORY

B. C. Beach & Co. 702 N. Hickory
 Phones: Main 752; Garfield 1332

Conerty Nancy wid James r 307 E Elm U
 Congleton Harlan D stu U of I r 107 N Busey av U
 Congleton Wm C (Sue B) ret r 107 N Busey av U
 Congregational House Miss Fanny Andrews chap 602 S Matthews av U
 Conky Jennie Mrs sales F K Robeson r 201 S Elm
 Conky Yates stu H S r 201 S Elm
 Conklin Alice sales W Lewis & Co r 306 N State
 Conklin Glenn A (Kathryn) (Blue Ribbon Bakery) r 111 College pl U
 Conklin Roscoe E (Gertrude) 1 electr Chandler Elec Shop r 207 E Illinois U
 Conklin Wm A mgr Blue Ribbon Bakery r 207 E Illinois U
 Conkling Harry W phgr & painter r 206 W Washington
 Conkwright Courtland baker r 406 N Draper av
 Conkwright Horace R (Cornelia) sales M C Goldsby r 406 N Draper av
 Conkwright Robt C (Goldie) clk Sparks Auto Supply r 306 Johnson av
 Conley David (Regina) lab r 202 E Springfield av
 Conley Edwin B stu U of I r 307 N Prairie
 Conley Win (Harriet) trav sales r 307 N Prairie
 Conn Avis Miss stu H S r 407 W Columbia av

Hobart & McIntosh

Real Estate—Loans—Insurance
 Phone Garfield 1747 112 N. Neil

Conn Chas R (Evelyn) 3 lab r 402 N Garfield av
 Conn Flossie Miss r 20½ Logan
 Conn Harlan D stu U of I r 407 W Columbia av
 Conn James W (Susan) carp r 402 N Garfield av
 Conn J Frank (Alice) 3 lab r 20½ Logan
 Conn Orville W (Edna M) sales Gordon Grimes r 1010 E Main U
 Conn Wm S (Flora B) 1 carp r 407 W Columbia av
 Connelly Harry wks Meyer-Leussler Co r 1707 W Church
 Conner Wayford (c) (Lela) wks I C r 208 E Vine
 Connerly Elsworth (Florence) 3 farmer r 915 W Beardsley av
 Connerly Lulu Miss r 915 W Beardsley av
 Ⓢ Connerty see also Conerty
 Connerty Bernard mach I C r 507 E Washington
 Connerty Harry meat ctr Roberts & Grant r 507 E University av
 Connerty Sarah wid Jno r 508 E Washington
 Connett Ethel Miss pres feeder Geo D Loudon Ptg Co r 107 W Williams
 Connett James (Orra) wks A D Sackett r 305 S Randolph
 Connett Ralph (Nancy) mech r 305 S Randolph
 Connigau Marcella Mrs 1 r 308 Locust U
CONNOR CLAUDE C (Mabel) 4 mgr W P Foote & Co r 601 W Beardsley av

Champaign Welding Works
 343-344 N. Hickory St. Phone Gar. 2255
 We are Expert Oxy-Acetylene Welders and Guarantee every job we do to be as good as new.
AUTO REPAIRING

W. B. CARR
 Ray Batteries
 to fit all Cars

"SERVICE THAT SATISFIES"
 Phone Garfield 2169

CHAMPAIGN

Battery Service Station

We Recharge and Repair all Makes of Batteries

W. M. TULLOCK
 All Work Guaranteed
 128 S. WALNUT ST

L. B. TOBIAS & CO.

113-115 W. Church St.

Women's and Children's Ready-to-Wear. Millinery, Suits, Coats, Dresses and Blouses

Drugs
CUNNINGHAM BROS.
 No. 25 Main St. Champaign, Ill.
 Phone Garfield 1244

- Connor Daniel A (Myrtle) major F A Mil Dept U of I r 410 N Prairie
- Connor Edw J (Pearl B) 1 buyer G C Willis r 1208 W Park av
- Connor Wm C (Lura) blksmith 34 E Washington r 606 W Washington
- Connors Wm (Ella) restaurant 106 N Market U r 1206 Stoughton U
- Conom Dan E dispenser De Luxe Confy r 308 W Columbia av
- Conover Ace O (Alta) 1 carp Alexander Lbr Co r 109 William
- Conover Columbus F (Mary E) r 510 E Green
- Conover C E (Olive) ret r 503 S Neil
- Conover Edna Miss opr Ill Bell Tel Co r 503 S Neil
- Conover Francis stu H S r 1204 Hickory
- Conover Geo A (Margaret) 1 brake I C r 1204 Hickory
- Conover Jessie Miss clk Ill Bell Tel Co r 503 S Neil
- Conover John B (Cora) 3 cond St Ry r 1301 W Hill
- Conover Mildred Miss stu H S r 1301 W Hill
- Conover Paul line Ill Bell Tel Co r 503 S Neil
- Conover Ross (Jessie) condr I C r 1301 Hickory
- Conrad Henry G (Emma) carp r 604 Stoughton U
- Conrad J Wash wks Big 4 r 208 E Main U
- Conrad P Ernest wks S R Scatt r 604 Stoughton U
- Conrad Ruth wid Carl C 1 r 402 W Illinois U

Gehrke's Illinois Bakery

HOLSUM BREAD
 RYE BREAD
 AT ALL RETAILERS
 Phone Main 1041

Office and Retail Store 207 E. Clark St.

Plant in Rear for Inspection

- Consdorf Peter H (Matilda) 1 car repr Big 4 r 504 N Race U
- Consoer Anna B Miss wks L B Souder r 612 Ash
- Consoer Chas (Henrietta) ret r 612 Ash
- Consoer Marie E Miss r 612 Ash
- CONSUMERS FUEL CO R C Wagner jr mgr coal coke sand gravel and building materials 902-06 W University av U whsle & retail coal 21 Main C
- CONSUMERS WHOLESALE GROCERS Clyde A Schneider mgr 54 Main
- Conrie Belle Mrs r 67½ E Unversity av
- Conway see also Conaway
- Conway Margaret wid John r 407 W University av
- Cook see also Koch
- Cook Andrew C (Celia L) sales Jos Kuhn & Co r 209 E White
- COOK BROS (Harvey E Cook) clothing and mens furnishings 219 N Neil
- Cook Carrie M Mrs proof reader Flanigan-Pearson Co r 112 W Hill
- Cook Chas C (Delphine) 1 wholesale lumber r 1010 W Hill
- Cook Floyd (Ila) photo B A Strauch r 809 Hill U
- Cook Frank (Elizabeth) 2 transfer R C Wagner & Son r 1009 N Market
- Cook Grace L wid Geo H 1 alg tchr Champ H S r 307 Davidson av

Gehrig's
 Just Two Places to Eat
 At Home and At
 20-22 MAIN STREET
Gehrig's

DEE TODD Contractor and Builder

Garfield 2119

208 Price Estate Building

Reliable Plumbing and Heating Co., Inc. ^{105 N. Walnut St.}

"Alamo" Farm Lighting Plants, Electric Washing Machines, Fire Extinguishers
Main 1056 PHONES Garfield 1472 Champaign, Ill.

183

CHAMPAIGN-URBANA CITY DIRECTORY

The Mutual Life Insurance Co., of N. Y.
Real Estate, Farm and City Loans
T. A. BURT LOAN CO., District Agents
112 W. MAIN, Urbana

COOK HARVEY E (Margaret G) (Cook Bros) r 1016 W Hill
Cook Henrietta wid C P r 906 W Illinois U
Cook Jesse wks Twin City Ptg Co r 1412 Church U
Cook Jesse (Cora) 3 molder Burr Co r 1406 Eads U
Cook Joseph R (Mae) wks Cushmans r 709 Church U
Cook Julius M teleg opr E Lowitz & Co r Hamilton Hotel
Cook Margaret Mrs maid 507 W Illinois U r same
COOK MOTOR CO (C C Fitzgerald) King Automobiles and
Garage 505-507 N Neil
Cook O mech r 204 W Vine
Cook Roy (Ida) 2 lab r 1304 N Market
Cook Victor D (Ruth) 3 switch I C r 113 Franklin U
Cook W Frank (Goldie) 4 bkpr Student Supply Store r 1106 S
Arbor
Cooke Robt H (Edna) asst eng Water Surv U of I r 109 S Bab-
cock U
Cooke Mary Emma wid Peter r 604 N Prairie
Cooley Anna Miss edu instr G C Willis r 212 Chalmers
Cooley Horace A (Olive) 2 wks I C r 112 Bailey U
Cooley Verna Miss civics tchr Champ H S r 112 W Hill
Coon see also Coons Kuhn and Koon
Coon Basil stu H S r 812 Cunningham av U
Coon Bede Miss r 812 Cunningham av U

Vriners' Ice Cream Co.

High Grade Ice Cream and Ices. Wholesale and Retail. Special Rates to Fraternities, Churches, Clubs
P. J. and G. J. Vriener 102 W. Main St., Urbana Phones Main 932-943

Coon Carl G (Elsie Marie) repair C O Ill Bell Tel Co r 1600
Glenn Park
Coon Charles G (Grace) 2 tmstr r 812 Cunningham av U
Coon Flossie Miss r 812 Cunningham av U
Coon Glen spl del C P O r 812 Cunningham av U
Coon Lillian Miss steno Jos Kuhn & Co r 812 Cunningham av
U
Coon Marian Miss stu H S r 812 Cunningham av U
Coonrod Lewis G (Isabelle) 3 ship clk F K Robeson r Savoy
Ill
Coons Era Mrs sales Mullikin Cash Store r 301 Stoughton
Coons Gilbert S (Era) R R carrier P O r 301 Stoughton
Coons Walter S (Lucille) barber Grandey & Grove r 303
Stoughton
Co-Op Bldg 623-621 S Wright
CO-OP STORE (The) U of I Supply Store 627-931 S Wright
CO-OPERATIVE LEAGUE OF AMERICA (The) F C Bateman
district mgr M E Bates asst loans and real estate 6 Swan-
nell Bldg
CO-OPERATIVE PRESS C F Daugherty mgr M S Burr supt
commercial printers 116 N 1st
Cooper Alph F floor mgr W Lewis & Co r 912 W Hill
Cooper Dalton M (Lelia) 4 trav sales Standard Mfg Co r 1101
E Oregon U

HOME KILLED MEATS
SMITH & PICARD
Tel. Main 1 - - 8 Main St.

Twin City Roofing Co. ^{Roofing and Sheet Metal Contractors}

PHONE MAIN 105 201-205 S. FIRST ST. CHAMPAIGN

S. E. Dillavou

335 N. Walnut St., Champaign

DEALER IN
Farm Machinery, Gasoline Engines,
Cream Separators, Gas Tractors

Phones: Main 436, Garfield 1174

CHAMPAIGN-URBANA CITY DIRECTORY

187

**EVERYTHING
TO FURNISH THE HOME**
Corner Neil Street and University Av.

MOOREHEAD'S

Invest Your
Cash at

- Cooper Hiram M (Lula) 2 mech E W Harriman r 504 E Elm U
- Cooper Kate V R wid F J r 501 N Randolph
- Cooper Lura A Mrs r 105 S Randolph
- Cooper Mark F (Vina E) cafeteria 318 Hickory r 318 1/2 same
- Cooper Orville driver Red Line r 1208 Clock
- Cooper Roger S (c) baker Gehrkes Ill Bakery r 219 N Water
- Cooper Ross D (Mayme) 3 driver Red Line r 1208 Clock
- Cooper Thelma Miss stu r 1208 Clock
- Cooper W S (Jennie) 1 trav sales r 505 N McKinley av
- Cooper Wyota Miss r 1208 Clock
- Cooperider Herschel J (Opal) carp r 117 Franklin U
- Cooperider Leslie J (Mary) 1 carp r 807 Hill U
- Cope Allison J (Clara) grain broker 208 Kariher Bldg r 212 N Clark
- Cope Harold (Advertising Service Co) r 212 W Clark
- Cope Jerome stu U of I r 212 W Clark
- Cope Wm (Bertha M) r 503 N Prospect av
- Copeland Ottie W (Lucy) 3 carp r 407 W Charles
- Copland Pearl E Miss r 1204 University av U
- Copland Sam N (Sarah) grocer 1204 University av U r same
- Coppenbarger Mary wid J S r 515 W University av U
- Copes Ira O jr asst Soil Surv U of I r 908 S 4th

F. K. Robeson

Everybody's Store

For Quality
and Value

- Copper Dallas E (Elsie) 1 pharm Phil Becker r 402 S Cottage Grove av U
- Copsy Walter (Maude) 1 fore Wm Berryman r 811 N Prairie
- Corbin Bonnie Miss Mutual Chautauqua Co r 509 W University av U
- CORBIN CARL C** (Frances) mgr Urbana Office Water Co r 406 S Race U
- Corbin Eugene B asst mech U of I r 509 W University av U
- Corbin Noah W (Ada B) lab r 509 W University av U
- Corbly G Y Mrs 1 r 202 S Prospect av
- Corbly Lynn S (Marguerite) lawyer 201-2 Champaign Natl Bank Bldg r 619 W White
- Corbly W S (Mary) ret r 1210 W Park av
- Corcoran M B r 202 1/2 N 1st
- Corcoran Walter A insp Ill Insp Bureau r Elks Club
- Cord Joy Miss stu U of I r 306 Romine U
- Cord Pauline F Miss sales S S Kresge r 402 S Vine U
- Cord R Frank (Ida) 4 shoe repr 126 W Elm U r 402 S Vine U
- Cordell Mary wid Russell r 1201 N Coler av U
- Cordray Alice Miss r 212 Barr av U
- Coriliano Dominick boiler mkr I C r 1002 N 5th
- Corkery Thos J (Mary A) 3 genl contr r 405 N Race U
- Corkery Timothy W (Kathryn) veterinary surgeon 308 N Lincoln av U r same

Phone Main 3108

Champaign

510 South Chestnut Street

**CHAMPAIGN
COAL & IRON CO.
JUNK, HIDES
AND WOOL**

YOUR TIRE MAN

HARRY HERRICK

(HIMSELF)

Main 4554
120 S. Neil St.

Ford
THE UNIVERSAL CAR

Cars and Trucks

E. V. KIRBY CO.

Repairing of All Kinds
Phones: Main 411 and 412

110-112 N. Market St., Urbana
Salesroom: Lincoln Bldg., Champaign

188

CHAMPAIGN-URBANA CITY DIRECTORY

**Wholesale and Retail Ice Cream,
Sherbets and Ices**
Champaign Ice Cream Co.
 Both Phones 115 E. University Av.
 ABSOLUTELY SANITARY

Cornelius Bernice Mrs r 54 E Washington
 Cornelius Walter C mech r 26 Marshall
 Corner Fay Miss stu U of I r 1012 W Main U
 Corner Nellie Mrs 2 r 1012 W Main U
 Corner Richard U S A r 1012 W Main U
 Coronel Geo night mgr Twin City Cafe r 111 W Vine
 Coronel Peter chef Twin City Cafe r 111 W Vine
CORONER Dr E L Cavenee ofc 314 Illinois Bldg phones Gar-
 field 1715 and 3525
 Correy Eura N wid Geo 1 r 814 Stoughton U
 Corser Lulu Miss tchr Col Wolfe Sch r 309 E Healey
 ⚔ Corson see also Carson
 Corson Albert J (Belle) 3 auto repairing 1005 W Main r same
 Corswandt Frank M sales W Lewis & Co r 404 W Randolph
 Cort Billiard Parlor (Champaign Amusement Co) 215 ½ N
 Neil
 Cory Austin I (Helen) r 706 Cunningham av U
 Cory Laura E Mrs 1 r 105 E Bradley av
 Cory Luella Miss catol lib U of I r 1003 S 5th
 Cory Ray (Lillie) 2 wks Locomotive Crane Co r 116 Belle-
 fontaine
 Cory William L clk r 802 N Market U
 Cosmopolitan Club 605 E Daniel

STOLTEY'S GARAGE **J. C. MANION**
Proprietor
 Automobile Storage, Accessories and Supplies
 64-68 Chester Garfield 1543

Cosner Mary wid Robt r 302 E Main U
 Costa Joe (Vivian) 6 peddler r 1008 Champaign
 Costa Pete (Lena) 7 wks L K House r 511 E Columbia av
 ⚔ Costello see also Castello
 Costello Mary Mrs dress mkr 10 Baddeley-Stipes Bldg r same
 Costello Richard barber r 10 Baddeley-Stipes Bldg
 Costello Thomas wks P O r 10 Baddeley-Stipes Bldg
 Cotes Mervin F bus mgr The Daily Illini r 302 E John
 Cottrell Clement V (Flo) ret r 508 W Green
 Cottrell Frances Miss r 508 W Green
 Cottrell James stu U of I r 508 W Green
 Coughlin Wm H stu U of I r 612 W Park av
 Coughlin Wm J (Anna) real est 505-506 First Natl Bank Bldg
 r 612 W Park av
 Coultas Leonard T (Evelyn) 2 line Ill Bell Tel Co r 1010
 Stoughton U
 Coulter Alice O wid P E r 507 W California av U
 Coulter Grace E Miss stu U of I r 507 W California av U
 Coulter Roscoe W B stu U of I r 507 W California av U
 Coulson J E wks Gilliland Cafeteria r 307 Railroad U
 Council Anna Miss waitress E G Leming r 624 ½ S 5th
 County Club see Champaign County Country Club
COUNTY CLERK Fred Hess Court House

Dan G. Swannell
INSURANCE
 11 Swannell Bldg.

WM. SULLIVAN & SON **FARM LANDS**
 Real Estate, Loans, Insurance
 120 NORTH WALNUT STREET :: :: TELEPHONE MAIN 882

Cadillac Pembroke Cadillac Co.

STANDARD OF THE WORLD

Phone Garfield 1232 18 E. Washington St.

CHAMPAIGN-URBANA CITY DIRECTORY

189

Always Buy Corn Belt Butter
PASTEURIZED, PURE and WHOLESOME
SOLD ONLY BY UP-TO-DATE GROCERS

COUNTY CORONER Dr E L Cavenee ofc 314 Illinois Bldg
 phones Garfield 1715 and 3525
COUNTY COURT REPORTER Miss Adie M Tobias Court
 House
COUNTY FARM East of Urbana
COUNTY JAIL Geo W Davis Sheriff 203 E Main U
COUNTY JUDGE Roy C Freeman Court House
 County Road Commissioner Frank Werts 135½ W Main U
COUNTY RECORDER OF DEEDS Boyd S Blaine Court House
COUNTY SHERIFF Geo W Davis Court House
COUNTY SUPT OF HIGHWAYS R F Fisher Court House
COUNTY SUPT OF SCHOOLS Chas H Watts Court House
COUNTY SURVEYOR R F Fisher Court House
COUNTY TREASURER AND RECORDER J A Reeves Court
 House
COURRIER THE A T Burroughs editor 113 N Race U
COURT HOUSE Main cor Market U
 Court House Cafe Wm Oates propr 106 E Main
COURT REPORTER CIRCUIT COURT Chas E Keller
 Courtney Albert M r 407 S Webber U
 Courtney Augusta wid Albert r 407 S Webber U
 Courtney Geo F tchr r 816 Clark U
 Courtney Helen Miss steno W Lewis & Co r 816 Clark U

Urbana Light, Heat & Power Co.
LIGHT, HEAT, POWER and ELECTRICAL MERCHANDISE
 118 E. Main St. Urbana, Ill. Main 3353

Courtney Marion Miss stu H S r 816 Clark U
 Courtney Wm R (Hettie) 1 carrier U P O r 816 Clark U
 Cover John R (Una) wks Big 4 r 1003 Cunningham av U
 Cover Mildred M Miss steno Coll L A & S U of I r 112 W Hill
 Coverston David A (Mattie) 2 mech r 408 W Church
 Covey Loren H stu H S r 902 S Lincoln av U
 Covey Theotus L (Margaret H) ret r 902 S Lincoln av U
 Cowie Alexander asst Engl U of I r 705 W Oregon U
 Cox Alta Mrs hskpr Urbana Memorial Hospital r same
 Cox Bernice Miss r 904 W Oregon U
 Cox Bernice B Miss r 813 W Healey
 Cox Blanche Miss tr nurse Urbana Memorial Hospital r same
 Cox Chas E (Annabelle) 1 trav sales r 813 W Healey
 Cox Chas L r 103 N Busey av U
 Cox David P (Eugenia C) ret r 605 W Illinois U
 Cox Doyle B (Ida) 1 tmstr r 103 N Busey av U
 Cox Eva Miss tchr Leal Sch r 601 S Busey av U
 Cox Ezra (Alta) r 602 University av U
 Cox Flora M Miss dep circuit clk r 603 S Market U
 Cox Fred W (Jamie H) stu U of I r 206 N Race U
 Cox Geo r 904 W Oregon U
 Cox Geo P (Mabel) 1 painter r 204 E High U
 Cox Henry auto mech r 103 N Busey av U

Champaign Commercial College
 PRICE ESTATE BLDG.
 120 North Neil
 PHONE MAIN 3545

HOWARD'S PRINT SHOP

Quality Printing

Phone Garfield 1689

Over Campbell's Restaurant

Champaign, Illinois

THE RED LINE TRANSFER CO.

Packing and Crating

Long Distance Hauling, Storage and Auto Storage

Phones, 304 and 324

522 N. Hickory

190

CHAMPAIGN-URBANA CITY DIRECTORY

WE MAKE GLASSES WUJESTEMAN
and Our Glasses Have Made Us— **Eyegight Specialist, :: Champaign**

- Cox James H (Bertha) 1 fore Big 4 r 104 S Cottage Grove av U
- Cox Luther C (Atha) ins r 1007 W Illinois U
- Cox Mary J Miss stu U of I r 605 W Illinois U
- Cox Nellie L Miss r 103 N Busey av U
- Cox Ruth Miss r 904 W Oregon U
- Cox Sarah wid Chas r 308 S Walnut U
- Cox Theo (Bonnie) 1 mgr The Cafeteria r 121 W Clark av
- Cox Zachariah M (Martha) r 904 W Oregon U
- Crabb David W asst Accy U of I r 506 Gregory pl U
- Crackel O Lincoln (Mary) 1 grocer 508 N 5th r 501 E Columbia av
- Crackel Benj F wks U of I r 207 N Goodwin U
- Crackel Leo A 1 wks A L Crackel r 501 E Columbia av
- Crackel Thelma Miss tchr r 501 E Columbia av
- Crackel Virginia wid B F r 207 N Goodwin av U
- Craddock Robt wks Phi Delta Phi r 207 E Green
- Craig Cassius M (Carrie M) oculist 306 First Natl Bank Bldg r 618 W Hill
- Craig Eleanor Miss asst Engl U of I r 1112 California av U
- Craig Hazel I Miss r 618 W Hill
- Craig James M r 613 W Springfield av
- Craig Jennie A Miss r 613 W Springfield av

COAL Boone-Dillavou Coal Co.

400 First Nat'l. Bank Bldg.
Garfield 2240

- Craig Lottie Miss maid 712 S Randolph
- Craig Stephen (Cora) 1 sect hd Big 4 r 313 W Eureka
- CRAIG T H (Ora B) jeweler and optometrist 7 Main r 201 N New
- Craig Wm M (Minnie) 2 car insp I C r 509 W Bradley av
- Craigo Louis (Charlotte) supt Garwood Old Ladies Home r 1515 N Market
- Crain see also Crane
- Crain Edw M sales J M Kaufman & Co rms 511 W Clark
- Crain Mary wid Olyn tchr Col Wolfe School r 603 W Green U
- Cramer see also Kramer
- Cramer Margaret E Miss r 308 W High U
- Cramer Mary Miss steno The Urbana Banking Co r 414 W University av U
- Crandall Chas S 2 prof Pomol U of I r 1206 W Oregon U
- Crane see also Crain
- Crane Bessie G Miss r 1003 E Main U
- Crane Clarence E (Balzaria) carp r 912 W Tremont
- Crane Edw J (Lydia) 1 instr M E U of I r 804 S Birch U
- Crane Floyd H asst Soil Fert U of I r 1118 W Oregon U
- Crane Gladys L Miss opr Ill Bell Tel Co r 1003 E Main U
- Crane Harry L carp r 1003 E Main U
- Crane Lanzarah V wid A M r 412 W Church
- Crane Roxena L wid Isaac R r 401 S Wright

Chas. F. Williams Co.

Paints, Oils, Varnishes
Wall Paper, Glass, etc.
322 N. Neil
Phone Main 278

Eureka Vacuum Cleaners

Phone Main 4564 **Summers Electric Co.** 316 N, Hickory St.

Derrough & Moore Sheet Metal Workers Roofing Contractors

508 N. Neil Phone M 202

CHAMPAIGN-URBANA CITY DIRECTORY

191

Doctors of OPTOMETRY
Scientific Eye Examination
We Grind Our Own Lenses

191½
Main

Wallin & Wallin

Crane Thelma D Miss r 1003 E Main U
 Crannier Ray D (Mae) 3 pastor Universalist Church r 209 W High U
 Crannell Clare Miss r 26½ Chester
 Crannell Jack (Elsie) door Rialto Theatre r 104 W Columbia av
 Crannell John ice cream mkr Schuler Bros r 104 W Columbia av
 Crannell Wayne r 104 W Columbia av
 Crathorn F R carp U of I r 905 S 6th
 Crathorne Arthur R (Katherine) 3 asst prof Math U of I r 1113 S 4th
 Craw Cecil C elect Twin City Elect Co r 403 W Springfield av
 Craw Ida M wid C A r 403 W Springfield av
 Crawford Bernice Miss wks Ill Union Cafeteria r 115 W Park av
 Crawford Chalmers assoc An Husb U of I r 302 W Hill
 Crawford Chas C (Lydia) 1 storekpr Chem Dept U of I r 1205 W Clark U
 Crawford Chas D (Ruby) 3 car repr Big 4 r 210 S Cottage Grove av U
 Crawford Ella Miss r 505 S Race U
 Crawford Ella E Mrs nurse r 404 Chalmers

**Best In Titles We Safeguard
 Your Property**

CHAMPAIGN COUNTY ABSTRACT CO.
 Champaign, 200-201 First Nat'l. Bank Bldg., Edwin Filson, Mgr.
 Urbana, 106 S. Market St., W. E. Atkinson, Mgr.

Crawford Emma Miss r 505 S Race U
 Crawford Geo B (Kate) mail carrier U of I r 131 W Clark
 Crawford Geo W (c) porter Psi Upsilon r 604 E Vine
 Crawford Gladys Miss stu H S r 809 S Lynn
 Crawford John W (Julia) ret r 306 S Elm
 Crawford Mary A wid Joseph r 210 S Cottage Grove av U
 Crawford Nellie Miss r 306 S Elm
 Crawford Phillip M stu U of I r 131 W Clark
 Crawford Ross C (Alvena) 2 carp r 605 S Neil
 Creamline Dairy Alonzo F Spry prop 506 N Wright U
 Crecraft Gordon R asst Engl U of I r 304 W California av U
 Creek Chas S (May) 1 jeweler 128 W Main U r 305 W High U
 Creek Elva Miss stu H S r 305 W High U
 Creek Mary wid John F r 305 W High U
 Creek Wilma Miss stu H S r 305 W High U
 Creiger Albert lab r 724 S Market U
 Creiger Chas (Mattie E) grocer 709 E Illinois r 708 E California av U
 Creiger Louie (Emma) ret r 106 W Washington blvd U
 Creighton Chas Z (Mayme) 1 sales Jos Kuhn & Co r 508 S Neil
 Creighton Mary L Miss r 801 Nevada U

J. R. BOERS

PHONE MAIN 2418

506 ROBESON BUILDING

HOLLAND FURNACES

"Make Warm Friends"

L. W. APPERSON Plumbing and Heating

Prompt Attention Given Repair Work

120 S. RACE ST.

Phone Main 906

URBANA, ILLINOIS

The Commercial Service Co.

Phone Gar. 2263
17 Taylor St.
Champaign, Ill.

Printing, Public Stenographers, Multigraphing, Collecting

192

CHAMPAIGN-URBANA CITY DIRECTORY

Building Materials

Phone Main 140

25 E. Springfield



CREIGHTON GLENN O (Virginia) 4 city electrician r 314 Van Doren
CREIGHTON WM C (Pauline) 1 secy Jos Kuhn & Co r 312 W White
 Cresap Sarah A wid B F r 307 W University av
 Crescent Loan Bank O C McLendon prop 106 N Walnut
 Cress Eldred E (Dorothy) eng r 403 Ells
 Crick Edna Mrs waitress Twin City Cafe r 204 E Hill
 Crider James (c) hod carrier r 409 E Tremont
 Crippen Ben lab r 8 E Springfield av
 Crist Chas H blksmith Big 4 r 806 S Vine U
 Crist Ruth P wid Geo r 806 S Vine U
 Crites Louisa wid Wm r 1303 Hickory
 Croft Huber O instr Mech Eng U of I r 706 W Green U
 Cromwell Geo (Opal) U S A r 101 William
 Cronk John A (Eva) 2 driver Wm Berryman r 122 W Church
 Cronk Lester r 122 W Church
 Crooks Chas F swimming tchr Champ H S r 408 E Green
 Crosby Glen M asst supt Foundry Labr U of I r 201 E John
 Crosby Mabel Miss buyer G C Willis r 112 W Hill
 Crosby W C (Gabrielle) U S A r 506 S Neil
 Croslin Logan C (Elsie) 5 baker C R Prentiss r 404 E Park av
 Croslin Marie Miss stu H S r 404 E Park av

G. N. Bacon & Co. Automobile and Window Glass, Wall Paper, Paints, Glass, Brushes
 Phone Garfield 1138
 107-109 N. Walnut St.

Cross Albert huckster r 404 E Hill
 Cross Chas C (Myrtle) huckster r 404 E Hill
 Cross Eleanor wid Thos H r 504 W White
 Cross Hardy (Edyth F) prof Eng U of I r 504 W White
 Cross H R (Minnie) 3 wks J M Kaufman Co r 307 S Neil
 Cross Merl E (Cora) 2 car repr Big 4 r 718 S Market U
 Cross Olive J Miss sales U of I Supply Store r 603 N State
 Cross Sarah wid John r 47 1/2 Main
 Cross Wm J (Mary) carp r 603 N State
 Crossman Ralph S instr Genl Eng U of I r 412 W Elm U
 Crouch Edw H 1st Lt Inf Mil Dept U of I r 310 W Illinois U
 Crouch John r 120 W White
 Crouch Marie Miss stu U of I r 1108 W California av U
 Crouch Vina Miss maid 502 W Main r same
 Crouch Wm M (Alma) r 1108 W California av U
 Crowder Annie (c) wid Monroe r 511 E Eureka
 Crowder Elijah C (c) (Lelar) lab r 1106 N 4th
 Crowder Fannie Miss (c) stu r 1106 N 4th
 Crowder James (c) stu r 1106 N 4th
 Crowder Marlon A (c) (Lacy) 3 barber W L Davis r 511 E Eureka
 Crowder Willie Miss (c) stu r 1106 N 4th
 Crawl Earl K (Elizabeth) 1 int decorator G C Willis r 604 Union

Phone Main 470

510 N. Hickory

THE UNIVERSAL CAR.

Ed. Gordin BUYS, SELLS and TRADES NEW and USED

Storval Cars

P.D. Foster Mill, Cabinet and Furniture Work

Repairing and Refinishing Antique Furniture a Specialty

Office Phone Garfield 1120

305 South Chestnut St.

Res. Phone Main 1421

J. W. Reardon Motor Co.

FIRE PROOF AUTO STORAGE

Paige Cars

Main 3029

406-408 N. Neil St.

CHAMPAIGN-URBANA CITY DIRECTORY

193

**PLUMBING
and HEATING
CONTRACTORS**

Walsh Bros. & Clancy
57 E. University Ave., Champaign
Phone Main 299

Crowl John (Lily) popcorn wagon r 604 Union
Crowley John D (Wanda) stu U of I r 210 E Clark
Crowley Wm (Jennie) 1 fore English Bros r Hamilton Hotel
Croxtton Walter C (Laura) 1 instr U of I H S r 607 S Race U
Crum Grover N (Clara) 1 engr I C r 29 E Healey
Crumm Maretta wid James maid 409 W Springfield av
Crump Arlie I chauf Palmer & Davis r 904 Springfield av U
Crump Clara wid A T r 501 S Randolph
Crump Clinton R (Ruth) 1 mech Thorpe-Amerman Motor Co
r 710 Stoughton U
Crump Frank E (Laura) wks U of I Fire Dept r 904 Spring-
field av U
Crump Nellie M Miss opr Ill Bell Tel Co r 904 Springfield av U
Cruse see also Kruse
Cruse James sect hd Big 4 r 605 W Bradley av
Cruse Jesse C (Inez) 3 sect hd Big 4 r 605 W Bradley av
Cruse Jos (Helen) 1 ret r 211 E White
Cruse Nellie Miss cook 603 W Church r same
Crushon Ben F (Lillie) 1 barber 1307 Hill U r same
Crystal Lake Park n w cor Park and Market
Cudahy Packing Co D E Riley repr 811 N State
Culbertson W E secy Ill Grain Dealers Assn r Elks Club
Cullen Nanie M wid Wm H 1 r 902 Hickory

GRAY & DAVIS SERVICE STATION THE FRED SWANSON CO., INC. Authorized Agents 12 E. Washington

CULP L J (Della) cashier Rocks Billiard Academy r 601-609
E Green
Culter Ralph ofc mgr Stadium Headquarters r 501 E Daniel
Culver Eva wid G H r 502 Indiana av U
Culver Harold E (Helen) geol State Geol Survey U of I r 707
Nevada U
Cumberland Harriett F clk Trevett-Mattis Banking Co r 105
W White
Cumbia Curley (c) lab r 307 E Tremont
Cummings Carl (Ruby) wks C R Prentiss rms 112 W Colum-
bia av
Cummings Edw E (Klemick & Cummings) r 108 E Spring-
field av
Cummings Frank E (May M) treas J M Kaufman & Co r 206
W Green
Cummings Geneva Miss steno r 211 Roper
Cummings Mary opr Ill Bell Tel Co r 214 W Maple
Cummings Nannie J wid E R r 108 E Springfield av
Cummings Paul stu r 211 Roper
Cummings Wm S (Mary) line Ill Bell Tel Co r 214 W Maple
Cummins Chas Q (Anna) jan I O O F Hall r 409 W White
Cummins Glenn yd clk I C r 54 E Springfield av
Cummins Ralph E stu H S r 409 W White
Cummins Ruby Miss wks Souders Lndry r 112 W Columbia av

Twin-City Cafe

**No. 1---309 N. Neil
No. 2--621 E. Green**

Schuler Bros. Home of

the "ALA BOSTON"
the "Peanut Bowl"

Robeson Building
The CAFETERIA
 THE BEST OF EATS AT THE LEAST PRICE

Cummins Wm A (Lucy) painter U of I r 54 E Springfield av
 Cundiff Cora wid Wm H r 503 W Washington
 Cunefare James (Emma) lab r 349 N Walnut
 Cunningham Albert (Sina) sales Meyer-LeusslerCo r 106 1/2 S Neil
 Cunningham Arthur P (Adaline) civ engr I C r 605 S 3d
 Cunningham Av Baptist Church 810 Cunningham av U
 Cunningham Children's Home 75 W L Hestwood supt 905 Cunningham av U
CUNNINGHAM BROS (Geo N and E Ralph) drugs kodaks sporting goods etc 25 Main
CUNNINGHAM EDWIN G (Thelma) dept mgr U of I Supply store r 304 W Washington
 Cunningham Emma Mrs bkpr Berryman Bakery r 110 E Washington
CUNNINGHAM E RALPH (Katherine) treas U of I Supply Store (The Co-Op) (Cunningham Bros) r 304a W Washington
 Cunningham Geo asst eng Twin City Ice & Cold Storage Co r 118 W Clark
CUNNINGHAM GEO N (Alice M) 1 (Cunningham Bros) pres U of I Supply Store r 620 W Church
 Cunningham Guy (Alma) 1 driver Wilhoit Bros r 307 Edwin

S **HOLEM'S SHOE STORE**
 116 West Main Street, Urbana
 FASTEST GROWING BOOTERY IN THE TWIN CITIES
 Walk-Over Agency Established 1872 at Paris, Ill.

CUNNINGHAM HARRISON E (Ethel) dir University pres sec board of trustees U of I r 1111 W California av U
 Cunningham Howard W (Gertrude) sales Palmer & Davis r 604 Broad U
 Cunningham Jesse A (Emma) cond I C r 110 E Washington
 Cunningham Kathryn J Miss stu H S r 608 E California av
 Cunningham Naaman D (Mary) shoe repr 106 W Green U r 608 E California av U
 Cunningham Naomi Mrs r 217 E Bradley av
 Cunningham Opal C Miss tchr Morton Ill r 604 Broad U
 Cunningham Orville clk John Lynch rms 602 W Springfield av
 Cunningham Sena Mrs opr Havens Sisters r 320 1/2 S Neil
 Cunningham Wm ret r 118 W Clark
 Cuppennell Clarence (Arthena) 3 lab r 306 Barr av U
 Cuppennell Horace A (Addie) 1 wks Crystal Lake Park r 101 Franklin U
 Cuppennell Ora wks Grant Carpenter r 101 Franklin U
 Cuppennell Thos wks Grant Carpenter r 202 Kerr av U
CUPPY A A (Leonore) 2 mgr J W Reardon Motor Co r 402 N Edwin
 Curl Hiram (Sarah) painter r 1109 Stoughton U
 Curry Cottage (Y W C A) 607 E John
 Curry Paul V (Mary) 3 fore Illini Pub Co r 701 1/2 W University av U

SMITH ICE CO. Ice Made from Pure Distilled Water
 CHAMPAIGN: Phone Garfield 1517. Main 238
 URBANA: Phone Main 82
GOOD SERVICE

Chandler Electric Shop Electrical Contractors and Supplies, Washers Ironers, Vacuum Cleaners
 Phone Main 4046 107 West Main Street URBANA

CITIZENS STATE BANK—Champaign
The Growing Bank
Phone 1441 Automatic

Curtiss Clarence lib Christian Science Reading Room r 806 W
Springfield av
Curtis Damon C clk Eisner Groc Co r 107 1/2 S Neil
Curtis Ernest stu U of I r 605 N Walnut
Curtis Eugene stu H S r 806 W Springfield av
Curtis J Wm carp contr r 806 W Springfield av
Curtis Lula Miss (c) r 106 N 4th
Curtis Mildred Miss reg nurse r 207 W Will
Curtis Walter E stu H S r 806 W Springfield av
Curts A Earl (Vina) 1 sales Shaffer Oil Co r 311 W Vine
Curts John E (Lulaila) sta engr r 1203 University av U
Curts Lawrence wks Chester & O'Byrne r 1203 University av
U
Curzon Elizabeth L wid James H r 507 N Elm
Curzon Harry M (Epha) 1 (Curzon Tire Co) r 508 W Vine
Curzon J A (Bessie Belle) 2 (Curzon Tire Shop) r 1711 Glenn
Park
Curzon Tire Co H M Curzon prop 324 N Neil
Curzon W Glenn (Elizabeth) 1 chaufr L B Souder r 507 N Elm
Cushing Donald F (Clara H) 1 sales L K Howse r 302 W Hill
Cushing Dudley H R R carrier P O r 302 W Hill
Cushing Elizabeth wid H E r 302 W Hill

S. E. Huff & Company
LUMBER, MILLWORK, COAL
Garfield 4264 Urbana, Ill.

Cushman C The Geo W Cushman pres W C Raithel treas-gen
mgr N H Motsinger supt 602 S Neil
Cushman Geo W (Marion G) pres The Cushman Co r 708 S
Elm
Custer Ellen wid Seamon W r 710 1/2 W Hill
Custer Frances Miss stu H S r 508 N Walnut
Custer Mary Ann Miss stu H S r 508 N Walnut
Custer Otto G (Mary) 4 lab r 508 N Walnut
Cutler Agnes Miss stu U of I r 1011 W Illinois U
Cutler Esther Miss stu U of I r 1011 W Illinois U
Cutler Harry A (Bertie) r 1011 W Illinois U

D

Dabney Angeline G Mrs (c) r 402 Grove
Dabney Geo W (c) (Bethora) 5 chaufr Dr McKinney r 305
N 6th
Daeger Wm sales r 305 E Clark
Dahl August (Mary C) 1 blksmith 74 Main r 619 W Clark
Dahlenburg Chas H (Bessie) 3 wks Big 4 r 712 Stoughton U
Dahlenburg Elmer P (Kathryn) 2 mech Thorpe-Amerman Mo-
tor Co r 202 E California av U
Dahlenburg France M (Anna) 1 (Dahlenburg & Dempsey) r
406 S Anderson U
Dahlenburg Lyle M clk and ofc U of I r 406 S Anderson U

STUDENT SUPPLY STORE
Service Saving Satisfaction

Spalding Athletic Equipment
Books, Music, Stationery
University Supplies
606 E. GREEN, CHAMPAIGN
"Chuck" Bailey
Shelby Himes

LOYDE'S For Books
ESTABLISHED 1862
7 Main St. Champaign

PIANOS, PLAYERS and PLAYER ROLLS
Talking Machines—All Makes
Emerson Records, Exchange Your Old Rolls and Records

J. T. Dickey
Opposite Rest Rooms
122 N. Walnut.

Dahlenburg & Dempsey (F M Dahlenburg and John Dempsey) cigar mfrs 115 1/2 S Race U
 ⚡ Dailey see also Daley and Daly
 Dailey Edna Mrs r 1312 University av U
 Dailey Edw D (Ella) lab r 107 Bellefontaine
 Dailey Geo F N (Josephine N) maj inf and prof Mil Sci U of I r 5 Saffer ct U
 Dailey Lester 1 wks I C r 107 Bellefontaine
 Daily Illini (The) Donald F La Fuze editor, Mervin F Cotes bus mgr 107 University Hall
 Dalakowski Mike (Anna) wks Wab r 615 N Oak
 Dale Chas S (Sarah) 4 assoc Oler U of I r 411 E Daniel
 Dale V Laura (Edna) sales F K Robeson r 404 W Washington
 ⚡ Daley see also Dailey and Daly
 Daley L D (Dot) (L D Daley Tire Co) r 503 W Beardsley
 Daley L D Tire Co (L D Daley) auto tires and vulcanizing 345 Hickory
 Dallas Robt E (Lillie) 1 eng I C r 111 Stoughton
 Dallenbach Chas r 211 W Park av
 Dallenbach Fred (Flora S) ret r 202 W Clark
 Dallenbach Geo (Anna) ret r 411 W High U
 Dallenbach Hazel Miss r 211 W Park av

Patronize

The Advertisers in this Directory. They are the Progressive Merchants of this city.

DALLENBACH JOHN C (Reba) 1 physician and surgeon 421 Illinois Bldg phone Garfield 1716 r 1018 W Church phone Garfield 1655
 Dallenbach John J (Anna) ret r 127 W Park av
 Dallenbach Wm C (Bertha) 2 loans 202 1/2 N Neil r 211 W Park av
 Daller Edw C (Nettie) tel opr Big 4 r 209 S Poplar U
 Dallera Italia asst Lang U of I r 1113 Oregon U
 Dalton A J (Eva) surgeon 509 Robeson Bldg r 1019 W Hill
 Dalton Clifford E (Emma) 1 labr hlpr U of I r 307 W High U
 Dalton Geo (Elizabeth) carp r 509 W Church
 Dalton Gilbert wks Pioneer Creamery Co r 509 W Church
 Dalton Grace wid John prac nurse r 402 W Elm U
 Dalton Jos H (Ruth) line Ill Bell Tel Co r 404 1/2 N Neil
 Dalton Julia wid J W wks Inman Hotel r 9 1/2 E Springfield av
 Dalton Ray (Macel) rpr C O Ill Bell Tel Co r 509 W Church
 Dalton Seward mess W U Tel Co r 509 W Church
 ⚡ Daly see also Dailey and Daley
 Daly Emma Miss bkpr I T S r 813 W Main U
 Daly Maurice T (Urbana Drug Co) r 119 1/2 W Main U
 Daly Thos F (Emma) (Urbana Drug Co) r 813 W Main U
 Damgaard Hans Peter (Aileen) 1 wks Pioneer Creamery Co r 113 Franklin U
 Damm Elmer stock clk W Lewis & Co r 507 S Randolph

METZLER & SCHAFER CO., QUALITY
FIRST
THE ORDERS FROM PARTICULAR PEOPLE ESPECIALLY SOLICITED
ALL DELIVERES FREE
TELEPHONE MAIN 2400

Ambrose & Sheffer

Planing Mill, Cabinet Work
Storm Sash and Screens

Phone Main 978

602 North Hickory Street

T. M. BACON & SONS

Corner Walnut and Taylor Sts.

Wall Paper, Paints, Varnishes,
Brushes

Wholesale and Retail

**Bottlers of Coca-Cola and
all High Grade
Carbonated Beverages**
Champaign Coca-Cola Bottling Co. Inc.
 107-109 N. Market St.
 Phone Main 285

Damm Frank J (Louise)1 carp r 507 S Randolph
 Damm Martha M Miss steno dean's ofc U of I r 507 S Randolph
 Damm Raymond carp r 507 S Randolph
 Danely Alfred M (Isabelle)1 city eng r 703 S Busey av U
 Danely Paul (Irene)1 archt J W Royer r 605 W Elm U
 Danforth Melissa wid Chas r 601 E John
 Daniels Arthur H (Eunice D) prof Phil and dean of Grad Sch U of I r 805 Nevada U
 Daniels Etta B Mrs r 203 W Oregon U
 Daniels Fred W (Lillie)1 fore Big 4 r 313 S 1st
 Daniels H Melvin estimator S E Huff & Co r R F D 1 U
 Daniels Jessie Miss tel opr U & C Ry G & E Co r 107 W Vine
 Daniels LaSalle T wks State of Ill r 107 W Vine
 Daniels Paul M (Edna) 1 teaming contr 103 W Vine r same
DANIELSON AUGUST (Mary) (Inman Hotel) r same
 Danielson Charles stu r Inman Hotel
 Danielson Olive Miss tchr Lincoln sch r 205 N Busey av
 Danis Clete caretrk Country Club r same
 Danison Danicl (Armanda) ret r 603 S Elm
 Danison Frances wid Seymore r 508 E Springfield av
 Danley A M city eng Urbana r 703 S Busey av U

G. C. Willis **DRY GOODS**

15-17 Main Street
 Established 1872 Champaign, - - Illinois

Darden Bonnie Miss (c) maid Phi Sigma Kappa r 408 E Beardsley alley
 Darden Virgie Miss (c) stu r 408 Beardsley alley
 Darst Lyla Miss clk Bachman Bros r 306 W Columbia av
 Dassell Margaret N M D Roentgenologist Champaign X-Ray Laboratory 308 Illinois Bldg r 308 N State
 ☞Daugherty see also Doherty and Dougherty
 Daugherty Belle Miss r 112 W Hill
DAUGHERTY CHAS F (Mina)1 mgr Co-Operative Press editor Twin City Review r Champaign R F D I (Kenwood)
 Daugherty Clayton stu U of I r Champaign R F D 1
 Daugherty Juell C (Bertha M) opr Orpheum Theatre r 29 1/2 Main
 Daura Apartments 908 Nevada U
 Davenport Eugene (Emma) v-pFes U of I dean of Coll Ag U of I r 807 S Wright
 David Charlotte A wid Wm r 811 N Neil
 ☞Davidson see also Davison
 Davidson Amelia wid John r 302 E Healey
 Davidson Anna wid John R r 211 W Hill
 Davidson Blaine T instr Law U of I r 211 W Hill
 Davidson Carrie Miss wks I C Lunch Room r 1110 N 5th
 Davidson Fred sales Yankee Oil Co r Elks Club
 Davidson Fred A asst Dairy Prod U of I r 1115 W Oregon U

Lesseure Cigar Store

(Incorporated)

**Have the Best Billiard
Tables in the City**
 211 North Neil St. and 614 East Green St.
 CHAMPAIGN, ILL.

TESCO
 -C-

The Electric Service Co.

315 E. University Ave.

Phone Gar. 1767

**Battery
Service**

GENERAL CONTRACTORS

Phone M 2113
Frank L. Grubbs
410 W. Oregon
Urbana

SUTHERLAND & GRUBBS

Phone M 3464
Lawrence Sutherland
412 W. Oregon
Urbana

Davidson Harry C (Rebecca) 4 jan Webber sch r 307 E Oregon U
Davidson John O (Ollie D) fire Wabash r 118½ W Church
Davidson J W r 208 W Church
Davidson Sam (Caroline) chauf Chester & O'Byrne r 1110 N 5th
Davies Elmer F stu H S r 606 S Cottage Grove av U
Davies Ralph H (Minnie) 1 mach Big 4 r 606 S Cottage Grove av U
Davis Abigail E wid A r 404 W Springfield av
Davis Allen ret r 58 E Springfield av
Davis Alva M (Agnes) 1 sales C C Oldham r 308 N Prospect av
Davis Anna wid Edw r 1008 W Hill
Davis Anne W Miss grad asst Chem U of I r 1009 W California av U
Davis A Geo (Ella) painter r 107 E Green
Davis Arthur lab rms 601½ N Neil
Davis Belle B wid C M r 903 S 4th
Davis Bessie Miss r 608 Chalmers
Davis Carl W (Lela) train master I C Champ dist r 907 W Hill
Davis Caroline wid Edw r 404 S Lincoln av U
Davis Carrie Mrs wks F H Beshoar r 611 E Elm

The McAllister Stores Co.

Urbana's Most Popular Store for Women
Masonic Temple Bldg. Tel. Gar. 4193

Davis Charles r 305 Kerr av U
Davis Charles A watchmkr Walter S Bailey r 122 W White
Davis Chas B (Hadee) asst Engl U of I r 903 S 4th
Davis Chas M plbr and steamftr U of I r 404 S Lincoln av U
Davis Chas S (Estella F) phys and surg 2½ Main r 406 W Springfield av
Davis C Albert (Maud) 2 wks L B King r 804 N Mathews av U
Davis Chester E dep sheriff r 203 E Main U
Davis Clare R (Opal) 2 stu U of I r 1706 W Church
Davis Claude (c) porter W L Davis r 411 W Maple
Davis Cornelia Miss r 1708 W Church
Davis Curly (c) (Hattie) r 411 W Maple
Davis Daniel E (Marie E) engr Water Wks r 804 Clark U
Davis Ed (Minnie) 1 supply Big 4 r 305 Kerr av U
Davis Edw W (Ida) wks Beef Cattle Barn U of I r 1116 Arbor
Davis Elijah G (Hattie) 2 physician 215½ W Main U r 205 W Elm U
Davis Elsworth (Hazel) 1 cook T R Gilliland r 211 E Elm U
Davis Elizabeth Miss tchr Marquette sch r 706 S Gregory U
Davis Elizabeth Mrs r 1006 Nevada U
Davis Emmet optician r 305 S Vine U
Davis Evan M sales H I Gelvin r 205 W Elm U

Office Tel. M 662

607 S. Neil St.

Residence Tel. M 2790

Chas. E. Prentice

Roofing, Spouting, Sheet Metal Work
and Furnaces



Suit or Overcoat Made to Order
YOUR NEIGHBOR WEARS ONE
314 N. Hickory Street LARRY J. POWERS, Mgr.

J. B. BRINIG

—RUDY FURNACES— Roofing and Spouting

506 S. 4th

Phone Gar 1227

All Kinds Sheet Metal Work

CHAMPAIGN-URBANA CITY DIRECTORY

199

Manufacturers and Distributors of
The Gill-Grindley Co. INCANDESCENT LAMPS
and GLARE MASK LAMPS
URBANA, ILL.
Phone M. 306

Davis Florence Miss r 1006 Nevada U
 Davis Floyd (Bernice) chauff Eisner Gro Co r 305 W Clark
 Davis Frances wid Abram r 205 W Elm U
 Davis Frances M Miss steno r 205 W Elm U
 Davis Frank L wks Big 4 r 1210 E Main U
 Davis Geo stu H S r 604 W Hill
 Davis Geo (Mary) wks Red Line r 117½ N Walnut
 Davis Geo E engr Big 4 r S Lincoln av U
 DAVIS GEORGE W (Hilie) sheriff r 203 E Main U
 Davis Geo W ret r 1312 W Park U
 Davis Georgia wid Ernest (c) r 1007 N Mathews av U
 Davis Grace O Miss sales W Lewis & Co r 1002 E Main U
 Davis Harley E wks Big 4 r 1210 E Main U
 Davis Harold B stu U of I r 406 W Springfield av
 Davis Harry (c) wks I C r 505 E Church
 Davis Harry A (Lydia) painter r 406 Edwin
 Davis Henry J r 1210 E Main U
 Davis Henry S (Hallie) 1 wks Ed Gordin r 1708 W Church
 Davis Ida B Miss tchr r 404 W Springfield av
 Davis James O furn reprg 1102a W Main U r same
 Davis Jeff B (Dianita) 2 wks C & U Water Co r 1210 E Main U
 Davis John hlpr C R Prentiss r 21 Peddicord Flats
 Davis John wks I, C ofc r 503 Locust

City Fuel Co.

East Springfield Ave. and Ill. Cen. Ry.

Phone Garfield 1171

Davis John B asst Chem U of I r 907 W Green U
 Davis John P painter r 406 Edwin
 Davis Joney jr baker r 23 Logan
 Davis Joney (Elma) 2 r 23 Logan
 Davis Joseph E (Loretta) 1 jan U of I r 908 Stoughton U
 Davis Josephine Mrs (c) cook Sigma Kappa r 607 N Poplar
 Davis Leslie C (Gladys) 3 asst car fore I C r 410 W Vine
 Davis Lillie maid Beardsley Hotel r same
 Davis Louis (Rebecca) 4 grocer 212½ E Park av r 212 E Park av
 Davis Mabel Mrs (c) r 1401 Eads U
 Davis Mary Mrs r 507 N 5th
 Davis Mary B Miss bkpr Warner System r 404 S Lincoln U
 Davis M Wayne (Susanna) 1 adv dept News-Gazette r 805 S 1st
 Davis Minnie Pearl wid Orville T 1 prac nurse r 305 W Columbia
 Davis Morris stu B B C r 212 E Park av
 Davis Nathaniel W (Maude) ret r 1002 E Main U
 Davis N Paul (Alma) 3 carrier P O U r 302 N Orchard U
 Davis Nelson (c) stu H S r 1310 Dublin U
 Davis Orville L (Mary) 2 r 604 W Hill
 Davis Palmer (Juanita) 2 r 202½ E Clark
 Davis Robt O sales Howard Print Shop r 604 W Hill

205 N. WALNUT ST.
Phone Gar. 1362
CHAMPAIGN

BEERS & BEERS

REAL ESTATE
LOANS
and General Insurance

WALTER S. BAILEY

Jeweler-Optometrist
Expert Watch Maker

Phone Main 1618

Opp. I. T. S. Station

T. J. BADDELEY & SON

City Property & Farm Lands 330 N. Neil St.

200

CHAMPAIGN-URBANA CITY DIRECTORY

B. C. Beach & Co.
 702 N. Hickory
 GOAL
 Phones: Main 752; Garfield 1332

Davis Robt (c) (Rosa) lab r 607 N Oak
 Davis Roxie Miss (c) maid r 203 E Washington
 Davis Roy (c) lab r 408 E Beardsley av
 Davis Ruth Mrs r 402 W University av U
 Davis Sampson C (Mary) 1 wks I C r 1209 1/2 Hill U
 Davis Samuel B (Josephine) wks Big 4 r 1110 E Main U
 Davis Samuel G (Mattie) crane III Cut Stone Co r 606 N Wright U
 Davis Smith E (Bessie) 4 mach hlpr Cushman's r 1006 N Neil
 Davis Wallace V (Ruby) 1 (Palmer & Davis) r 303 W Green U
 Davis Walter L (c) (Rose L) billiards and barber shop 65 Main r 509 N 4th
 Davis Wm H (Edna) 1 disp I C r 111 E Springfield av
 Davis Wm I stu U of I r 205 W Elm U
 Davis Wm M (Carrie B) 3 well driller r 611 E Green U
 Davis W W supt store room Gehrig's Cafeteria r R R 2 U
 Davis Winfield R U S N r 908 Stoughton U
 Davison see also Davidson
 Davison C Morton (Mabel M) 2 assoc prof Arch Design U of I r 509 S 6th
 Davison Frank (Gertrude) plumber Webber & Holmes r 201 E Water U

Hobart & McIntosh

Real Estate—Loans—Insurance
 Phone Garfield 1747 112 N. Neil

Davison Gertude M Mrs cash Playmor Billiard Parlor r 201 E Water U
 Davison Hotel Mrs O M Lewis mgr 501-3 N Neil
 Davison Josephine Mrs (c) r 1012 N 5th
 Davisson Genevieve Miss clk I A Collins r 1212 Hill U
 Davisson Gertie wid G 1 r 1212 Hill U
 Davisson Thelma Miss stu r 1212 Hill U
 Dawkins Donald (Evelyn) driver Red Line Transfer Co
 Dawley Lenora wid W C r 215 W John
 Dawley Nannie wid John r 604 W Springfield av
 Dawson Alice W wid Wm R r 305 W Elm U
 Dawson Ben H (Ethel) 3 furnaces and tin work 111 W Elm U r 502 N Race U
 Dawson Earl E (Anna M) 4 stone ctr III Cut Stone Co r 707 N Busey av U
 Dawson John I (Ellen M) 1 wks U of I r 309 N Coler av U
 Dawson Lucinda wid Henry r 1005 Stoughton U
 Dawson Mabel I Miss r 309 N Coler av U
 Dawson May Miss sales The McAllister Stores Co r 109 W Washington blvd
 Dawson Mayme Miss r 203 N Randolph
 Dawson Nell Miss dep County Clerk r 203 N Randolph
 Dawson Wm (Mabel) tinner T C Roofing Co r 208 E Elm U
 Dawson Wm R r 305 W Elm U
 Day Charlotte Miss stu H S r 53 E Springfield av

Champaign Welding Works
 342-344 N. Hickory St. Phone Gar. 2255

Don't throw away any broken parts of your Automobile or Machinery; let us weld it. We also fill scored cylinders and make and repair Auto Springs. Auto Repairing

W. B. Carr
 Ray Batteries
 to fit all Cars

CHAMPAIGN

W. M. Tullock

Battery Service Station

All Work Guaranteed 128 S. WALNUT ST

"SERVICE THAT SATISFIES" We Recharge and Repair all Makes of Batteries
 Phone Garfield 2169

L. B. TOBIAS & CO.

113-115 W. Church St.

Women's and Children's Ready-to-Wear. Millinery, Suits, Coats, Dresses and Blouses

Kodaks **CUNNINGHAM BROS.** **Champaign, Ill.**
No. 25 Main St.
PHONE GARFIELD 1244

Day Dan D (Julia) 2 U S A r 620 N Neil
 Day Edw (Helen) 1 wks Frank Hawley r 509 E Tremont
 Day Herbert C (Opal) 2 boiler mkr Big 4 r 608 S Poplar U
 Day James M (Jenny) 2 lab r 204 W Maple
 Day Vera Miss clk G C Willis r 53 E Springfield av
 Day Vincent S asst prof Mech Eng U of I r 506 Gregory pl U
 Day Wm Herbert (Flora) 1 yd fore I C r 53 E Springfield av
 Deahl Geo B (Eva) restaurant 601 S Wright r 607 E Springfield av
 Deahl Leo R stu H S r 607 E Springfield av
 Deahl Roy stu H S r 607 E Springfield av
 Deakin Alice wid Thomas r 309 S Prairie
 Deakin Alice Miss stu U of I r 303 E Daniel
 Deakin Charles stu H S r 303 E Daniel
 Deakin Elizabeth Miss r 309 S Prairie
 Deakin Francis farmer r 303 E Daniel
 Deakin Thos (Alice) farmer r 30 3E Daniel
 Dean Cecil Mrs waitress Inman Hotel r 107 1/2 S Neil
 Dean David (c) (Eva T) porter Alpha Gamma Rho r 414 E Tremont
 Dean Ethel M Miss r 1110 W Oregon U
 Dean Hannah A Miss r 308 Johnson av
 Deam M lab r 502 S Neil

Gehrke's Illinois Bakery

Office and Retail Store 207 E. Clark St.

HOLSUM BREAD
RYE BREAD
AT ALL RETAILERS
Phone Main 1041

Plant in Rear for Inspection

Deany Daniel (Mary) ret r 910 S 5th
 Deany Lauretta Miss clk W U Tel Co r 910 S 5th
 Deany Marcella Miss stu H S r 910 S 5th
 DeAtley Eddie N (Kathryn) 2 supt construction r 1103 University av U
 Debboldt John ret r 29 E John
 DeBoise Henry wks I C rms 608 Poplar
 Deck Michael (Blanche) 3 lab r 813 Cunningham av U
 Deck Wm M (Sylvia) 1 cement finisher r 103 College pl U
 Decker Emma wid Henry C r 310 W California av U
 Decker Merle F (Donna) 1 (Urbana Rubber Works) r 203 W Nevada U
 Decker Wayne H (Margaret) expr r 803 N State
 Deem Carl C (Lily) 1 carp contr r 404 1/2 W Vine
 Deem Elmer P (Clida) carp r 1004 Hickory
 Deem Eugene stu H S r 404 1/2 W Vine
 Deem Floyd driver Pioneer Creamery Co r 513 W Beardsley av
 Deem Rhoda Miss binder Miller & Parris r 123 W Washington
 Deem Wm C (Sylvia) asst Mech and Phys U of I r 1208 W Park U
 Deem Wm R (Essie) 1 carp r 123 W Washington
 Defibaugh see also Diffenbaugh
 Defibaugh Chas C (Margaret) wks U of I r 406 E High U

Gehrig's **Just Two Places to Eat** **Gehrig's**
20-22 MAIN STREET
AT HOME AND AT

DEE TODD Contractor and Builder

Garfield 2119

208 Price Estate Building

Reliable Plumbing and Heating Co., Inc. ^{105 N. Walnut St.} Prompt and Efficient Service in all Branches Main 1056 PHONES Garfield 1472 Champaign, Ill.

202

CHAMPAIGN-URBANA CITY DIRECTORY

T. A. Burt Loan Co.
 District Agents Mutual Life Insurance Co., of N. Y.
REAL ESTATE
 Insurance, Farm and City Loans
 112 W. Main, Urbana

Defibaugh Edw B (Dorothy) 3 tinner C W Johnson r 504 1/2 E Elm U
 Defibaugh Harry E hlpr Reliable P & H Co r 406 E High U
 Defibaugh Samuel B ret r 303 E Main U
 Defibaugh Walter L electr Ideal Elec Co r 406 E High U
 Defibaugh Wm M lab r 902 E Park U
 Definbaugh George plasterer r 508 rear Cunningham av U
 Defonis John waiter Twin City Cafe r 121 W Hill
 Delaney Frank (Anna) ret r 406 W Healey
 Delaney Hazel Miss stu r 406 W Healey
 Delaney Kathryn Miss stu r 406 W Healey
 Delaney Wayne hlpr Reliable P & H Co r 406 W Healey
 Dellavoux Ellen Miss stu H S r 604 E University av
 DeLong Ola Miss r 201 W Bradley av
 DeLong Wm M ret r 201 W Bradley av
 DeLorme Emil (Bertha) stu U of I r 615 1/2 S Wright
 Helphi House 404 S Mathews av U
 Delta Delta Delta Mrs Ida Robinson chap 1112 W Oregon U
 Delta Gamma House Mrs Kate McDonald chap 804 S Mathews av U
 Delta Kappa Epsilon 510 E Healey
 Delta Phi r 212 E Green
 Delta Phi Omega Herbert Rousch pres 1210 W Illinois U

VRINERS' CONFECTIONERY

55 Main St., Champaign—Phone M 224. Olympia
 102 W. Main St., Urbana—Phones Main 932-943
 TWO STORES P. G. and Geo. J. Vriner

Delta Sigma Phi 709 S 2nd
 Delta Tau Delta 302 E John
 Delta Upsilon 202 E Green
 Delta Zeta 509 Chalmers
 DeLuxe Confectionery (James A Sarris) 303 N Neil
 Demlow Albert C (Mary) 1 wks I C r 305 N 3d
 Demlow Anna E Miss check W Lewis & Co r 309 E Church
 Demlow Chas H (Minnie C) ret r 401 E White
 Demlow Clara wid Walter 1 r 408 S Anderson U
 Demlow Edw K (Mabel) supt U & C Ry G & E Co r 310 W White
 Demlow Edwin stu U of I r 310 W White
 Demlow Fred jr (Marie) clk r 407 N 3d
 Demlow Fred T (Minnie) ret r 407 N 3d
 Demlow Ida M Miss stu r 309 E Church
 Demlow John r 305 N 3d
 Demlow Julius W (Mayme) 2 wks U of I r 309 E Church
 Demlow Norma Miss r 407 N 3d
 Demlow Walter W (Edith) 1 mach Burr Co r 305 N 3d
 DeMoss Claude butcher Roberts & Grant r 312 VanDoren
 Dempsey Fanny W wid Edwin r 708 S Busey av U
 Dempsey John (Dahlenburg & Dempsey) r 306 W Illinois U
 Dempsey Lucile Miss maid Beardstepy Hotel r 128 W Park av
 Denhart Jacob H (Sarah) 2 jan U of I r 205 S Lynn U

HOME KILLED MEATS
SMITH & PICARD
 Tel. Main 1 . . . 8 Main St.

Twin City Roofing Co. **Roofing and Sheet Metal Contractors**
 PHONE MAIN 105 201-205 S. FIRST ST. CHAMPAIGN

S. E. Dillavou

335 N. Walnut St., Champaign

DEALER IN
Farm Machinery, Gasoline Engines,
Cream Separators, Gas Tractors

Phones: Main 436, Garfield 1174

CHAMPAIGN-URBANA CITY DIRECTORY

203

**EVERYTHING
TO FURNISH THE HOME**
Corner Neil Steet and University Av.

Denhart Wm (Maybelle) 1 r 411 W High U
Denio Josephine Mrs r 603 W Illinois U
Denman Arthur stu r 1111 Arbor
Denman Chas A (May) 2 painting contr r 1111 Arbor
Denman Clarence (Juanita) 2 painter r 1014 W Beardsley av
Denman Wesley K (Birdie) painter r 718 S Market U
Denney Ethern (Mary) wks Lange Bros r 1404 Dublin
Denney Fred (Julia) 3 lab r 1310 Eads U
Denney Grant wks Lange Bros r Kenwood R F D 1
Denney James C (Ada) 1 lab r 918 W Beardsley av
Denney James R fire r 918 W Beardsley av
Denney Simon lab r 918 W Beardsley av
Dennis John R (c) (Mae) 1 chef r 314 Barr av U
Dennis Katherine Miss stu U of I r 801 Indiana av U
Dennis Mary Miss r 105 E Green
Dentinger Louis M (Velma) 3 wks Alexander Lbr Co r 711 S
Neil
Denton Chas H (Lou) carp r 603 S Market U
Denton Marie F Miss dep County Clerk r 603 Market U
Depoy John (Anna) 1 sales Lillard-Getman-Hughes Fur Co r
303 S New
Deputy State Fire Marshall, C J Roberts 507 Robeson bldg
Depuy Clarence (Nanny) 3 police r 504 S Vine U

F. K. ROBESON

Everything For Everybody
EVERYBODY'S DEPARTMENT STORE

De Puy Frank (Margaret) ret r 806 Clark U
De Puy Geo tmstr Ed Gordon r 806 Clark U
De Puy Willey painter r 107 E Elm U
Derment Geo F (Ethel) 1 condr I C r 6 Garwood
De Rolf Geo F (Jennie P) jan Court House r 504 S Urbana
av U
De Rolf Minnie Miss steno C D Thomas r 504 S Urbana U
Derr Geo W (Frances) wks Cushman's r 501 E Green U
Deer Mabel Miss wks Cushman's r 501 E Green U
Derrough Chester E (Mary) 2 mach Big 4 r 110 Cottage Grove
ave U
Derrough Gertrude Miss bkpr Locomotive Crane Co of America
3 402 W Washington
DERROUGH HARRY O (Gertrude) 1 (Derrough & Moore) r
310 W Washington
Derrough Oliver A (Rose) (Derrough & Co) r 402 W Wash-
ington
Derrough Ralston F sales Derrough & Co r 402 W Washington
Derrough & Co (Oliver A Derrough) hdwe 319 N Neil
DERROUGH & MOORE (Harry O Derrough Harry Moore)
sheet metal workers 508 N Neil
Desmore W H watch St Ry r 1311 W Church
Detlefsen John A (Ruth A) 2 prof Genetics U of I r 506 Michi-
gan av U

Champaign Coal & Iron Co.
JUNK, HIDES AND WOOL

510 South Chestnut St.
Phone Main 3108
Champaign

MOOREHEAD'S

Invest Your
Cash at

YOUR TIRE MAN

HARRY HERRICK

(HIMSELF)

Main 4554
120 S. Neil St.

**E. V. KIRBY
CO.**

Salesroom Lincoln Bldg.

Ford
THE UNIVERSAL CAR

Sales and Service

Phones: Main 411 and 412

204

CHAMPAIGN-URBANA CITY DIRECTORY

Wholesale and Retail Ice Cream,
Sherbets and Ices
Both Phones 115 E. University Av.

Champaign Ice Cream Co.
ABSOLUTELY SANITARY

Detrick Laura Mrs r 610 W Healey
Detrick Nellie Miss tchr Lincoln Sch r 610 W Healey
De Turk Ernest E (Nellie M) 2 asst prof Soil Tech U of I r
707 W Green U
De Turk Lucia asst French U of I r 1 Saffer ct U
Deveall Helen Mrs maid 918 W Hill r same
De Vore Harve (May) 1 clk Bachman Bros r 312 S State
De Vore Tom polisher Cushman's r 312 S State
Devore Walter R (Nelle) 3 switch I C r 1203 N Walnut
Dew Drop Inn Lewis D Buck prep 210 S Mathew av
Deweese Geo D (Edna) 2 clk H A Rehberg r 204 S 2nd
De Wees Wm I (Sayda) stu U of I r 501 E University av
Dewey Ansel stu U H S r 701 W Green U
Dewey James A (Effie) farmer r 701 W Green U
Dewey Milton stu H S r 701 W Green U
Dewey Paul wks Armory U of I r 203 S 3rd
Dewhirst Omar A Stu U of I r Hamilton Hotel
Dewhirst Paul J stu H S r Hamilton Hotel
DEWHIRST S H (Alta H) 2 lawyer 128 Hamilton bldg r Ham-
ilton Hotel
Dewitt Helen Miss stu U of I r 1205 Springfield av U
Dewitt Jasper N (Anna) 1 r 1205 Springfield av U

Stoltey's Garage J. C. Manion
Proprietor
Automobile Storage, Accessories and Supplies
64-68 Chester Garfield 1543

De Wolf Frank W (Fanny D) 4 chief State Geological Survey
U of I r 708 S Busey av U
Dexter Clyde L (Mary) stu U of I r 1102 W Oregon U
Dexter Grace Miss tchr r 614 W Illinois U
Dexter James (Marguerite) 3 auto mech r 608 N Neil
Dexter Lora Miss music tchr r 614 W Illinois U
Dexter Laura G wid Arthur r 614 W Illinois U
Dexter Martha wid Chas r 703 S Randolph
Dexter Raymond C (Florence) fore Kruse Electric Shop r 319
S Randolph
Deyo Chas D (Bertha) meat ctr Smith & Picard r 419 1/2 N Neil
Deyo Marcus r 419 1/2 N Neil
De Young Garrett gardener r 101 E Washington U
De Young Henry gardener r 101 E Washington U
De Young Jacob gardener r 101 E Washington U
De Young Margaret Miss r 101 E Washington U
De Young Martin gardener r 101 E Washington U
Dice Wilbur r 1104 W California av U
Dick Anna Miss maid 902 W Church
Dick Susan wid Harry r 305 E Oregon U
Dickason see also Dickerson and Dickinson
Dickason Bert W (Ruth) 1 jan Columbia School r 1106 N Neil
Dickason Perry A wks F L Swanson & Son r 1106 N Neil
Dicken Frances wid David S r 302 W Elm U
Dickens Ozillo wid Chas B r 307 S Prairie

H. Swannell & Son
Druggists
"Jexall Remedies"

WM. SULLIVAN & SON Real Estate
Loans, Insurance, Notary
120 NORTH WALNUT STREET :: TELEPHONE MAIN 882

Cadillac Pembroke Cadillac Co.

STANDARD OF THE WORLD

Phone Garfield 1232 18 E. Washington St.

CHAMPAIGN-URBANA CITY DIRECTORY

205

Pioneer Creamery Co.
Manufacturers and Wholesalers
Butter, Eggs and Cheese
 Phones: Main 2142, Garfield 1273

Dickerson see also Dickason and Dickinson
 Dickerson Alice M wid J W r 605 S Elm
 Dickerson Frank (Molly) r 303 N Draper av
 Dickerson Henry C (Zula) 1 grocer 107 S Neil r 609 W Spring-
 field av
 Dickerson Margaret Mrs r 903 University av U
 Dickerson Niles wks Big 4 r 903 University av U
 Dickerson Ruth Miss r 605 S Elm
 Dickey Ethel Miss sec First Presby Church r 316 Miller av
DICKEY JAMES T (Laura A) 1 pianos phonographs players
 records and piano rolls 122 W Walnut r 408 W Church
 Dickey Margie Miss r 316 Miller av
 Dickey Wm N tmstr r 316 Miller av
 Dickinson see also Dickason and Dickerson
 Dickinson Frang G asst dept Econ U of I r 106 Chalmers
 Dickinson Marjorie Miss stu U of I r 606 E John
 Dickinson Susan F wid Thos r 604 S Race U
 Dickson see also Dixon
 Dickson Anne Miss bkpr r 309 W Green
 Dickson Elmer (c) wks I C r 408 S Chestnut
 Dickson Margaret Miss bkpr r 309 W Green
 Dickson Mary Miss r 309 W Green
 Diefendorf Adelbert instr G E D, U of I r 801 E Main U

Urbana Light, Heat & Power Co.
LIGHT, HEAT, POWER and ELECTRICAL MERCHANDISE
 118 E. Main St. Urbana, Ill. Main 3353

Dietrichson Guhard asst prof Phys and Chem U of I r 904
 Nevada U
 Dietz Frederick C (Elsie) asst prof Hist U of I r 1111 S 4th
 Diffenbaugs see also Defibaugh
 Diffenbaugh Guy L (Dorothy) 1 asst Engl U of I r 604 S Busey
 av U
 Diffenderfer Harry S (Billa) switch Big 4 r 202-A N 1st
 Dilbeck Wm (Luella) 1 lab r 23 Logan
 Dillavou Chas E bkpr S E Dillavou r 305 W Washington
 Dillavou Edw O (Minnie) ins r 1117 W Oregon U
 Dillavou Elmer R (Anne) sales S E Dillavou r 305 W Wash-
 ington
 Dillavou Essel R (Vivian) 1 Assoc Law U of I r 506 Indiana
 av U
 Dillavou Mark E (Kathryn) 1 tractor expert S E Dillavou r 712
 S Prairie
DILLAVOU ORA D (Dillavou & Boone) r 305 W Washington
DILLAVOU SAMUEL E (Mary) 1 farm machinery gas engines
 and tractors 335 N Walnut r 305 W Washington
 Dillavou Zola Miss clk reg ofc U of I r 1117 W Oregon U
 Dillenback Lemuel (Hazel) 1 asst prof Arch Design U of I
 r 410 W Elm U
 Diller Grace Miss sales L B Tobias r 412 W Church
 Dillingham Finis waiter McBroom's r 1212 N Walnut

Champaign Commercial College
 PRICE ESTATE BLDG.
 120 North Neil
 PHONE MAIN 3545

HOWARD'S PRINT SHOP Quality
 Phone Garfield 1689
 Over CAMPBELL'S RESTAURANT, Champaign, Ill. **Printing**

W U E S T E M A N
 The JEWELER, - Champaign
Watch Us for Watches
 Watch Inspector Illinois Central, Wabash and Illinois Traction System

Dillingham Florence Miss r 1212 N Walnut
 Dillingham Larkin wks Cham San Milk Co r 1212 N Walnut
 Dillingham Leslie W battery White Battery Service r 1212 W Walnut U
 Dillingham Robt wks W R McBroom r 309 W Clark
 Dillingham Robt W (Mary)3 wks I T S r 1212 N Walnut
 Dillingham Ruth Miss stu H S r 1212 N Walnut
 Dillman Edw F r 404 Stoughton
 Dillman Howard wks Gehrig's Cafeteria r 404 Stoughton
 Dillman Lucy Miss r 404 Stoughton
 Dillman Mary Miss stu H S r 404 Stoughton
 Dillman Walter stu H S r 404 Stoughton
 Dillon Bertha M Miss bkpr Eisner Groc Co r 1406 W Church
 Dillon Edw wks The Burr Co r 501 N Walnut
 Dillon Emma wid R T 1 r 904 S 6th
 Dillon Geo W (Etta) ret r 1406 W Church
 Dillon John P lab Cushman's r 703 Clark U
 Dillon Mary R Miss cook G A Ostrand r 703 Clark U
 Dillon Patrick (Mary) ret r 703 Clark U
 Dillon Wm R Dr (Maranda) ret r 401 S Lincoln av U
 Dillow Caroline Mrs r 507 E California av U
 Dimick H A tchr U H S r 407 W California av U
 Dimmer Leo C trav aud I T Co r 314 S Locust

COAL Boone-Dillavou Coal Co.
 400 First Nat'l. Bank Bldg.
 Garfield 2240

Dimmer Robert (Eliza) tailor 7 Swannell bldg r 314 Locust
 Dinges Walter r 201 W Church
 Dinmeen Arthur J sales John Lutz r 104 E White
 Dissendorf Arthur J carp r 304 S Neil
 Dix Mary E Mrs chap Alpha Delta Pi r 1106 W Oregon U
 ⚡ Dixon see also Dickson
 Dixon Alfred L stu U of I r 706 S 4th
 Dixon Ann F J Miss sales J M Young r 309 W Green
 Dixon Anna wid Patrick r 609 S Randolph
 Dixon Chris (Katherine) custodian St Mary's Church r 605 Romine U
 Dixon Gus (c) (Mattie) (Dixon & Harris) r 410 W Maple
 Dixon Harry L asst Botany U of I r 407 W University av
 Dixon James H (Mary) hostler I C r 506 E Park av
 Dixon Jos C fire I C r Hamilton Hotel
 Dixon Marion Miss stu H S r 706 S 4th
 Dixon Mayme Miss sales Crescent Loan Co r 309 W Green
 Dixon Mike (c) (Izetta) wks sec I C r 701 N Market
 Dixon & Harris (c) (Gus Dixon and Herman Harris) taxi 75 Main
 Dobbins Dorothy Miss stu U of I r 814 W Church
DOBBINS D CLAUDE (Grace) (Dobbins & Dobbins) r 309 W Hill
 Dobbins Lyle O (Gussie)2 carp r 12 E Springfield av

Chas. F. Williams Co.
 Paints, Oils, Varnishes,
 Wall Paper, Glass, etc.
 322 N. Neil
 Phone Main 278

Summers Electric Co. 316 N. Hickory St
 Phone Main 4564
 CHAMPAIGN
 "Always First in Things Electrical"

Doctors of OPTOMETRY
Scientific Eye Examination
We Grind Our Own Lenses

Dobbins Margaret wid Foster r 806 S 3rd
DOBBINS OLIVER B (Edith L) (Dobbins & Dobbins) r 814 W Church
 Dobbins Ray F stu U of I r 814 W Church
DOBBINS & DOBBINS (Oliver B and D Claude Dobbins) lawyers 501 First Nat'l Bank bldg
 Dobyns Clarence (Byrd) 1 city police r 404 E Healey
 Dobyns Maggie F wid T T r 404 E Healey
 Dobyns Marie Miss tchr r 404 E Healey
 Dobyns Owen wks Eisner Groc Co r 404 E Healey
 Dodd Marguerite B Miss prin Lincoln Sch r 207 W Church
 Dodds Audrey Miss stu H S r 507 Stoughton
 Dodds Clarence C (Nellie) 1 clk I C r 1006 N Neil
DODDS DONALD C director Twin City Ice & Cold Storage Co r 622 W Hill
 Dodds Harold O elect Ideal Elect Const Co r 507 Stoughton
 Dodds Hubert E (Corabel) electr U of I r 112 Stoughton U
DODDS JOSEPH C DR (Mina) sec-treas Twin City Ice & Cold Storage Co v-pres Citizens State Bank r 622 W Hill
 Dodds Hubert E (Corabel) electr U of I r 1112 Stoughton U
 Dodds Josephine Miss stu U of I r 622 W Hill
 Dodds Joseph Wm (Minnie) plbr Johnson Bros r 507 E Stoughton

Abstracts of Title Reliable Responsible
CHAMPAIGN COUNTY ABSTRACT CO.
 Champaign, 200-201 First Nat'l. Bank Bldg., Edwin Filson, Mgr.
 Urbana, 105 S. Market St., W. E. Atkinson, Mgr.

Dodge Albert C (Olla) 1 brake Big 4 r 1312 Eads U
 Dodge Bert (Ruth) wks U of I r 1104 Railroad U
 Dodge Daniel K prof Engl U of I r 806 W Green
 Dodge Daniel K jr r 806 W Green
 Dodge Helen M Miss r 806 W Green
 Dodge Margaret R Miss r 806 W Green
 Dodge Nathalie M Miss stu U of I r 806 W Green
DODSON EDW S (Jennie) florist 404 E Main U r R F D No 5 U
 Dodson Mary L Wid B F r 301 Armory av
 Dodsworth Celia wid Thos r 108 W Columbia av
~~Dr~~ Doherty see also Daughtery and Dougherty
 Doherty John r 1206 N Wright U
 Doherty Jno J (Elizabeth) 1 carp r 1407 W Park U
 Doherty Kate Miss r 223 Locust
 Doherty Mary Miss r 408 W Green
 Doherty Mary Miss r 301 Railroad U
 Dohme Emma wid Geo 2 r 802 W Green
 Doisy Edw P (Ada A) trav sales r 1003 S 3rd
 Doisy Roberta Miss organization chief stadium U of I r 1003 S 3rd
DOLAN J EDWARD (Josephine) 3 physician and surgeon 406 First Nat'l Bank Bldg hours 11 to 12 a m 2 to 4 p m office phone Main 4156 res phone Main 222 r 1515 W Church

19 1/2 Main
Wallin & Wallin

507 ROBESON BLDG.
KLANK & SMITH
 Agents Travelers Insurance Co. of Hartford, Conn.
INSURANCE of all Kinds
 PHONE GARFIELD 2237

L. W. APPERSON **PLUMBING HEATING**

PROMPT ATTENTION GIVEN REPAIR WORK 120 S. RACE ST. PHONE MAIN 906 URBANA

The Commercial Service Co.

Printing, Addressing, Auditing, Office Supplies

Phone Gar. 2263 17 Taylor St. Champaign, Ill.

208

CHAMPAIGN-URBANA CITY DIRECTORY

Call Main 140 For Makitan Coal
Sold only by **HARRIS-DILLAVOU & CO.**
E. S. Scott, Jr., Mgr.

DOLAN WILLIAM J (Emma) 5 (Schaefer & Dolan) r 401 S State
Dolch Edw W (Marguerite) 5 instr Engl U of I r 607 W Washington blvd U
DOLD SAMUEL M (Ann) 3 mgr Moorehead Furniture Co r 407 W University av
Dollinger Adolph (Rose) tailor Jos Kuhn & Co r 201 E Clark
Dollinger Albert C (Marie) mgr T C Co-op Society r 803 N Elm
Dollinger Francis stu H S r 803 N Elm
Dolo Christo (Edna) cook Twin City Cafe r 1203 1/2 N Chestnut
Dolph Chas R (Lillie) 2 car rpr Big 4 r 803 E Illinois U
Dolph Della Miss tchr Webber Sch r 305 W Green
Dolsen James (Elizabeth) ret r 1008 W Springfield av
Domatios Alex (Ester) (Champaign Shining Parlor) r 702 N Harrijs av
Domie Wm (Violet) brake I C r 1207 Hickory
 ⚡ **Donahue** see also Donohue
Donahue Alvin lab r 1307 W Park U
Donahue Loretta Miss tr nurse Burnham Hospital r 105 E Springfield av
Donahue Nettie wid Geo r 1307 W Park U
Donald Roy (c) wks Cooper's Cafeteria r 510 N Walnut
Donaldson Chas C (Nellie) car repr I C r 309 S 1st

G. N. Bacon & Co. Painting and Decorating
 Wall Paper, Paints, Glass, Brushes
 Phone Garfield 1138
 107-109 N. Walnut St.

Donaldson Jess (c) (Neppie) wks I C r 707 N 4th
Doney Oliver K (Hattie M) minister r 509 W Illinois U
Doney Anna wid W M wks alt dept W Lewis & Co r 1110 Arbor
Donley Edward (Mayme) 1 city fire r 306 W Tremont
Donley Elizabeth Miss r 1003 S 1st
Donley Harry J r 303 W Tremont
Donley James W (Maude) 2 (Clean-Towel Service) r 1005 W Tremont
Donley Louise E Miss stu H S r 303 W Tremont
Donley Peter J (Kate) wks I C r 303 W Tremont
Donley Walter H (Elizabeth) gen fore I C r 410 N Prairie
Donley Walter H gen fore I C r 1003 S 1st
Donnals Arthur G (Amy) chf clk train master I C r 101 E Healey
Donnals Mabel wid Reuben r 101 E Healey
 ⚡ **Donohue** see also Donahue
Donohue Alice wid Chas r 811 N Prairie
Donohue Chas (Winifred) line Ill Bell Tel Co r 109 W Charles
Donohue Louis (Dollie) 2 painter r 1113 University av U
Donohue Louis sr carp r 1113 University av U
Donovan Emery (Manilla L) wks Becker's Drug Store r 409 N Market U
Donovan James J (Mary) drainage contr r 306 E University av

ED. GORDIN BUYS, SELLS and TRADES
NEW and USED
Phone Main 470
510 N. Hickory

Storval
THE UNIVERSAL CAR
CARS

Porch, Door and Window Screens
305 S. Chestnut St.

P. D. Foster, Mill

Store and Office Fixtures
Office Phone Garfield 1120, Res. Main 1421

J. W. Reardon Motor Co.

406-408 N. Neil Main 3029



CHAMPAIGN-URBANA CITY DIRECTORY

209

**PLUMBING
and HEATING
CONTRACTORS**

- Donovan Leo mess W U Tel Co r 211 N Neil
- Donovan Lillian Mrs r 211½ N Neil
- Donovan Mary M Miss r 306 E University av
- Donovan Michael caller I C r 211 N Neil
- Doolen Claude V (Mary E) 1 clk C P O r 1001 S 6th
- Doolen Clyde helper Reliable P & H Co r 312 S Randolph
- Doolen Dean stu U of I r 312 S Randolph
- Doolen Dorothy Miss sales W Lewis & Co r 312 S Randolph
- Doolen Emmogene steno reg ofc U of I r 507 E Green
- Doolen Glenn stu U of I r 312 S Randolph
- Doolen Isam W (Rose) wks I C r 312 S Randolph
- Doolen Jessie Miss stu U of I r 312 S Randolph
- Doolen Maude M Miss ofc W Lewis & Co r 312 S Randolph
- Doolen Paul stu H S r 312 S Randolph
- Dooley Agnes Mrs dressmkr 218 Price bldg r 708 S 4th
- Dooiey Sarah E wid Wm O r 203 E Healey
- Doran Albert r Noonan Hotel
- Doran John (Marian) 1 condr I T S r 1402 N Market
- Doran Pearl (Miranda R) painter r 809 S Prairie
- Dorner Herman B (Anna) 1 prof Flor U of I r 808 S Lincoln av U
- Dorsett Irene Miss r 1207 W Church

Walsh Bros. & Clancy
57 E. University Ave., Champaign
Phone Main 299

BOSCH MAGNETO

Authorized Service Station. A Complete Line of Magnets and Parts Carried in Stock. 100 Per Cent Service.

The Fred Swanson Co., Inc., 12-14 E. Washington St.

- Dorsett Walter (Elizabeth) 2 fore Locomotive Crane Co r 1207 W Church
- Dorsett W A Mrs sales W Lewis & Co r 601 E Stoughton
- Dorsey Wm (Bertha) ptr rms 104 Central av U
- Dorsey Zene H Miss stu U of I r 708 S Mathews U
- Doss Margaret Miss steno Jr Ext Serv r 505 S 5th C
- Doty Lyman (Sadie) 2 wks I C r 118 Garwood
- Doty Marion ret r 118 Garwood
- Doty Sarah A wid Jos r 49 Logan
- Doty Sarah Frances Mrs hsekpr Cosmpolitan Club r 123 E University av
- Doty T Hurrell (Iris) 1 line Ill Bell Tel Co r 123 E University av
- Dougan Lillian Mrs r 214 W Green U
- Dougan Sarah wid Elmer r 114½ S Race
- ☞Dougherty see also Dauherty and Doherty
- Dougherty John M (Freida) eng I C r 709 S State
- Douglas Anna L wid F W r 705 W Oregon U
- Douglas Bonnie Miss stu U of I r 1002 W California av U
- Douglas Geo (Jennie) 1 ret r 210 W Green U
- Douglas John r 210 W Green U
- Douglas John J (Betty) 2 r 1002 W California av U
- Douglas J W (Lita) stu U of I r 606½ S 6th
- Douglas Kenneth stu H S r 1002 W California av U
- Douglas Louise D Miss r 705 W Oregon U

Twin-City Cafe

No. 1---309 N. Neil
No. 2--621 E. Green

Schuler Bros. Home of

the "Purest Candies"
the "Best Drinks"

THE IF IN LIFE MAKES INSURANCE NECESSARY
JACK HAMLIN DISTRICT AGENT
 NORTHWESTERN
 MUTUAL LIFE

210

CHAMPAIGN-URBANA CITY DIRECTORY

The Best of Eats at
 the Least Price

The Cafeteria

ROBESON BUILDING

Douglas Mary Miss stu H S r 1002 W California av U
 Douglas Paul stu U of I r 1002 W California av U
 Douglas Theo W asst Engl U of I r 705 W Oregon U
 Douglass Clarence W (Alice) plbr Reliable P & H Co r 1113
 W Church
 Douglass Lita Mrs dept mgr Stadium r 606 1/2 S 6th
 Douthit Ralph L stu H S r 1111 Clark U
 Douthit Ruth L Miss r 1111 Clark U
 Douthit Wm E (Fannie) 2 wks Chas F Williams Co r 1111
 Clark U
 Dowell Ruth Miss asst Bot U of I r 1112 W California av U
 Dowers Mary E Miss cook 103 N Prospect av r same
 Dowling James (Nellie) 4 cond I C r 38 1/2 Main
 Downes Fred (Carrie) huckster r 311 E Hill
 Downey Alva A r 1111 N Market
 Downey Elza wks Illinois Billiard Parlor r 1111 N Market
 Downey Otie I Miss opr Ill Bell Tel Co r 1111 N Market
 Downey Wm Thomas (Elvina) 1 wks Illinois Billiard Parlor r
 1111 N Market
 Downing Alvin T (Martha) ret r 1109 N Goodwin av U
 Downing Harry r Noonan Hotel
 Downing Joseph (Cyntha) fire U & C G and E Co r 410 Rail-
 road U

When You're Looking For
 Think of **Sholem's Shoes**
 —Urbana, Ill.

Downs Antone stu H S r 208 W Columbia av
 Downs Bessie Miss reg nurse r 207 W Hill
 Downs John L (Nellie) road master I C r 310 W Hill
 Downs Roscoe F (Lou) 3 clk I T Co r 208 W Columbia av
 Dowty Loy sales Jos Kuhn & Co rms 307 S 1st
 Doxey John (c) barber Jordan's Barber Shop rms 607 Hickory
 Doyal Jessie G wid Ezri L r 307 N Prairie
 Doyle Bernard (Annetta) mach Big 4 r 503 E Elm U
 Doyle Bernard F stu U of I r 503 E Elm U
 Doyle Blanche G Miss stu U of I r 308 E Springfield av
 Doyle Clara L Miss stu H S r 503 E Elm U
 Doyle Clarissa A wid Robert R r 308 E Springfield av
 Doyle Ethel N Miss stu U of I r 308 E Springfield av
 Doyle Irene Miss tchr U H S r 806 S 3rd
 Doyle John H (Mary A) grain buyer r 903 S 4th
 Doyle Katherine A Miss lib U of I r 806 S 3rd
 Doyle Marie Miss stu U of I r 903 S 4th
 Doyle Mary C wid Wm r 408 W Nevada U
 Doyle Minnie Miss r 408 W Nevada U
 Doyle Omar V (Myrtle) 1 engr I C r 1103 Clark U
 Doyle Rachel Mrs r 611 1/2 Hickory
 Doyle Wm P (Esther) 1 chauf Gehrke's Illinois Bakery r 1109
 E Oregon U

SMITH ICE CO. Ice Made from Pure Distilled Water
 CHAMPAIGN: Phone Garfield 1517, Main 238
 URBANA: Phone Main 82
 GOOD SERVICE

Chandler Electric Shop Electrical Contractors
 and Supplies, Washers,
 Ironers, Vacuum Cleaners

Phone Main 4046 107 West Main St. URBANA

Ray L. Bowman Jewelry Co., Inc. Watches, Diamonds and Jewelry

HAMILTON BUILDING, CHAMPAIGN
 Watch and Jewelry Repairing. Satisfaction Guaranteed

CHAMPAIGN-URBANA CITY DIRECTORY

211

CITIZENS STATE BANK—Champaign
Phone 1441 Automatic—The Growing Bank

Draffin Jasper O (Folrence) assoc T A M U of I r 610 W Oregon U
 Drago Steve lab r 512 Poplar
 Drake Allie B Miss (c) r 409 E Vine
 Drake A J (c) stu r 409 E Vine
 Drake Callie Miss (c) r 409 E Vine
 Drake Chester (c) wks I C Lunch Room r 409 Vine
 Drake Delbert sales Sapulding & Fenster r 207 W Hill
 Drake Edith F Mrs 1 dressmkr r 311 E Church
 Drake James lab r 806 Clark U
 Drake Lynn barber G G Brown r 207 S Race U
 Drake Preston H (Alice) tmstr r 510 W University av U
 Drake Robt Boy Scout executive Champaign County r 802 W Illinois U
 Drake Roland stu U of I r 619½ S Wright
 Drake Sylvana (c) stu r 409 E Vine
 Drake Wm M (c) (Osa M) wks Harris-Dillavou & Co r 303 E Vine
 Draper Edwin L (Frances H) 2 physician 200 Co-Op Bldg r 306 S Mathews av U
 Draper Elizabeth Mrs (c) cook r 201 E Columbia av
 Draudt Otto E (Norma) sales mgr The Cushman Co r 504 Chalmers

S. E. Huff & Company

LUMBER, MILLWORK, COAL

Garfield 4264 ————— Urbana, Ill.

Dreger Emil E asst Chem U of I r 805 W Illinois U
 Drennan Andrew J (Hannah) ret r 403 N Prospect av
 Drennan Andrew S (Ida B) ret r 403 N Prospect av
 Dreyfus Milton clk Jos Kuhn & Co r 209 W Hill
 Dries Sophie Miss maid 708 S Elm
 Driese Emily Miss maid r 507 W Columbia av
 Driggs Frank H asst Chem U of I r 1008 W Green U
 Driver Henry (May) 1 ret r 108 S Cottage rove av U
 Drollinger Dewey lab r 1105 N Market
 Drollinger Minnie wid Wilbert 1 r 1105 N Market
 Drollinger Toby r 1105 N Market
 Drucker Arthur E (Minnie) asst prof Min Eng U of I r 806 S 3rd
 Drury Alice M Mrs asst Dr Anna M Mills r 112 W Hill
 Drury W E trav acct I T Co r Inman Hotel
 DuBois Marie M Miss steno pres ofc U of I r 410 W Elm U
 Duckworth J W restaurant r 103½ N Neil
 Duell Prentice V instr Arch Hist U of I r 506 W Oregon U
 Duerr Leslie (Evelyn) stu U of I r 206 N Race U
 Duff Arthur M instr G E D U of I r 201 N Busey av U
 Duffle Reafie Miss opr Havens Sisters r 912 W Park av
 Duffy Caroline Mrs dressmkr 306 Illinois Bldg r 607 W Clark
 Duffy Harry sales r 1403 Hill U
 Duffy Helen Miss stu H S r 607 W Clark

STUDENT SUPPLY STORE
 Service Saving Satisfaction

Spalding Athletic Equipment
 Books, Music, Stationery
 University Supplies
606 E. GREEN, CHAMPAIGN
 "Chuck" Bailey Shelby Himes

LOYDE'S For PIANOS
 ESTABLISHED 1867 7 Main St. Champaign

J. G. Oldham

GENERAL INSURANCE

Farm and City Property For Sale

Steamship

Tickets

107 Cohen Bldg., 134 W. Main St., Urbana

Phones Office. Garfield 4167
Res. Garfield 4279

212

CHAMPAIGN-URBANA CITY DIRECTORY

PIANOS, PLAYERS and PLAYER ROLLS
Emerson Records, Talking Machines—All Makes
Exchange Your Old Rolls and Records

J. T. Dickey
Opposite Rest Rooms
122 N. WALNUT.

Duffy Jno sales r 1403 Hill U
 Dugan Daniel (Mary) ret r 210 E University av
 Duggan Christopher C golf instr Country Club r same
 Duke Alice Miss r 409 E Eureka
 Dukeman John (Nettie) r 503 E White
 Dukes Chas I lunch room 202 S 1st r 308 E Park av
 Dukes Edgar L (Lilly G) photog 208 1/2 N Neil r same
 Dukes Francis M (Margaret) ret r 308 E Park av
 Dull Emma Miss prac nurse r 202 W White
 Dunbar Belle H Mrs r 1207 W Oregon U
 Dunbar Louise B Miss instr Hist U of I r 1207 W Oregon U
 DUNCAN ALLEN J (Duncan Rug Co) stage mgr Orpheum r
 134 W Hill
 Duncan Arthur G (c) barber Jordan's Barber Shop rms 518
 Hickory
 Duncan Elizabeth F wid Wm S D r 33 E Healey
 Duncan Howard F (Juhline)1 photog 614 E Green r 210 W
 Washington blvd U
 Duncan H Gerald instr Sociol U of I r 808 S 5th
 Duncan Nancie wid A J r 134 W Hill
 Duncan Obediah ret r 408 E Healey
 Duncan Ora M (Rosa) radiator repair and welding 117 W
 Water U r 702 S Vine U

METZLER & SCHAFER CO. QUALITY
THE ORDERS FROM PARTICULAR PEOPLE ESPECIALLY SOLICITED
ALL DELIVERIES FREE
TELEPHONE MAIN 2400

Patronize Our Advertisers

DUNCAN RUG CO (Allen J Duncan) rug makers and general
 storage 611 N Walnut
 Duncan S L brake I C r 103 1/2 N Neil
 Dungan Geo H (Denie) assoc Crop Prod U of I r 408 W Illi-
 nois U
 Dunk Carmin W (Vivian) trav sales r 304-B W Washington
 Dunkin Evaline Mrs r 511 N 4th
 Dunkle Edna Miss stu C C C r 308 Romine U
 Dunkle Florence Miss stu U of I r 308 Romine U
 Dunkle Geo W (Belle)1 oil driller r 308 Romine U
 Dunkle Iva Miss stu U of I r 308 Romine U
 Dunkley Wm A (Pansy)5 gas engr U S Bureau of Mines U of
 I r 711 W Iowa U
 Dunlap Ernest L (Fannie) acct r 909 S 3rd
 Dunlap Fanny Miss ref lib and lecturer lib sch U of I r 1006
 W Nevada U
 Dunlap Fred H (Mabel)1 eng I C r 407 N Willis av
 Dunlap Jos (c) tmstr r 618 N Neil
 Dunlap Lela Miss reg nurse r 909 S 3rd
 Dunlap Marcia Miss r 1006 Nevada U
 Dunlap Norman J (Melissa)4 r 407 E California av U
 Dunlap Robt L (Lottie) asst Chem U of I r 703 W Washing-
 ton U
 Dunlap Roy stu H S r 407 N Willis av

Planing Mill Ambrose & Sheffer

Phone Main 978

602 NORTH HICKORY STREET

T. M. BACON & SONS

Corner Walnut and Taylor Sts.

Glass, Glass Grinding and Polishing
Automobile Glass
Plate and Window Glass
Wholesale and Retail

**Bottlers of Coca-Cola and
all High Grade
Carbonated Beverages**

Champaign Coca-Cola Bottling Co. Inc.
 107-109 N. Market St.
 Phone Main 285

- Dunn Allen I instr G E D U of I r 107 N Busey av U
 Dunn Bertha B dept mgr W Lewis & Co r 1200 N Cunningham av U
 Dunn B Frank (Lennah) 3 fire I C r 401 E Oregon U
 Dunn Edw S Rev asst pastor St John's Catholic Church r 223 Locust
 Dunn Greenbury (Stella) 2 sales Johnson Oil Co r 403 N Draper av
 Dunn Harland stu H S r 513 W Beardsley av
 Dunn James L (Georgia) 1 carp r 603 E Illinois U
 Dunn James W (Nannie) sec C Co-Op Society and plasterer r 513 W Beardsley
 Dunn John W ret r 1105 S Orchard U
 Dunn Larken M (Eliza J) ret r 606 S Market U
 Dunn Marcella Miss hsekpr 612 E Park av r same
 Dunn Mildred Miss stu H S r 1003 W Main U
 Dunn Myrtle B Miss r 606 S Market U
 Dunn Perry P (Fannie B) farmer r 1200 Cunningham av U
 Dunn Ray L (Olive) 2 chauf Chester & O'Byrne r 301 Stoughton
 Dunn Reginald stu H S r 403 N Draper av
 Dunn Robert L (Carrie) 2 auto mech A J Corson r 1003 W Main U

G. C. Willis DRY GOODS

15-17 Main Street
 Established 1872 Champaign, - - Illinois

- Dunn Wm P (Lula) 4 car inspr I C r 311 Railroad U
 Dunseth Chas A (Ruth) carp U of I r 303 W Beardsley av
 Dunseth Lida A Mrs r 1208 W Main U
 Dunshee Caroll W wks Prehn & Palmer r 109 E Springfield av
 Duplex Apartments 707 W Park av
 Durand Peter (c) porter Cooper's Cafeteria r 219 N Water
 Durbin Robt L (Annie) ret r 104 E White
 Durfee W T trav acct I T Co r Decatur Ill
 Durham Albert A wks Big 4 r 102 Grossback pl
 Durham Morris D (Marjorie) 1 stu U of I r 406 W Elm U
 Durham Wm A (Lula B) carp Alexander Lbr Co r 102 Grossback pl
 Durman Ben H (Jennie) wks Phil Becker r 1408 University av U
 D'Urso Anthony (Lottie) 4 shoe repr 108 S Race U r 408 W Oregon U
 D'Urso Vincent shoe repr 118 W Main P r 408 W Oregon U
 Dust Augusta wid Fred r 310 E Hill
 Dust Ben H (Elsie) 1 fire I C r 205 Stoughton
 Dust Edd clk Cushman's r 511 N 4th
 Dust Elizabeth Miss stu r 412 1/2 N Neil
 Dust Fred C (Margaret) r 201 E White
 Dust Fred L (Florence M) carrier C P O r 609 W Hill
 Dust Henry W (Pearl) 1 (Dust & Slimp) r 412 1/2 N Neil

Lesseure Cigar Store
 (Incorporated)
 Have the Best Billiard
 Tables in the City
 211 N. Neil and 614 E. Green, Champaign

CONNECTICUT
 AUTOMATIC  IGNITION
 SERVICE STATION

The Electric Service Co.
AUTOMOTIVE—ELECTRICAL
 315 E. University Ave. Repairs and Equipment Phone Gar. 1767

SUTHERLAND & GRUBBS
 GENERAL CONTRACTORS
 Phone M 3464 Urbana
 412 W. Oregon
 Lawrence Sutherland
 Phone M 2113 Urbana
 410 W. Oregon
 Frank L. Grubbs

- Dust Lena wid Christopher r 205 Stoughton
- Dust Leslie L (June) line Ill Bell Tel Co r 310 E Hill
- Dust Minnie Mrs r 412 E Hill
- Dust Pearl Mrs sales Your Shop r 412 N Neil
- Dust & Slimp (Henry W Dust Archie E Slimp) shoe reprs
 bsmt 210 N Neil
- Dustin Anna wid Wm A r 711 W Washington blvd U
- DuVall Ella wid J A r 912 W California av U
- DuVall Kenneth L bkpr and dept U of I r 912 W California
 av U
- DuVall Ruth Miss r 912 W California av U
- Dye Albert E (Clara) 4 wks Cushman r 207 William
- Dye Claude E (Velda) wks Cushman's r 602 Grove
- Dye Forest E waiter r 305 N Carson blvd
- Dye Horace carp r 207 William
- Dye John A (Mertie) carp r 305 N Carson blvd
- Dye Opal Miss r 207 William
- Dye Pearl Miss stu H S r 207 William
- Dye Ralph J (Mayme) clk Gray & Co r 1407 Eads U
- Dye Ray sales Harry Herrick r 207 William
- Dye Robert B (Bessie) 1 engr I C r 31 E Springfield av
- Dyer Elizabeth S wid Cornelius r 1203 W Church
- Dyer Geo (c) r 407 E Washington

The McAllister Stores Co.
 For Your Dry Goods and Women's Apparel Needs
 Ring Garfield 4193 113-15 W. Main St., Urbana

- Dyer Horace (Belle) 1 carp r 402 S Grove U
- Dyer Marie Miss steno Leavitt Mfg Co r 402 S Grove U
- Dyer Nathan (c) (Rosie) grocer 401 N Wright r 403 N Wright
- Dyer W Vernon (Gladys) chauff r 405 S Anderson U
- Dyson Abel F (Florence) 3 chauff r 708 S Vine U
- Dyson Arthur (Daisy) 3 eng John Gray r 810 N Cole av U
- Dyson Clara Miss stu H S r 912 S Vine U
- Dyson Lydia wid Geo r 209 E High U
- Dyson Oliver 1 farmer r 912 S Vine U
- Dyson Van (c) porter F K Robeson r 411 E Beardsley av
- Dyson Walter M lab r 912 S Vine U

E

- Eade T M (Elizabeth) phys 15 1/2 E University av r same
- Eagau George (Agnes) 1 dri Twin City Ice & Cold Storage Co
 r 1208 N Neil
- Eagan Jno F carp r 1208 N Neil
- Eagar Ithul R (May) 2 condr St Ry r 807 E Green U
- Eager James (Nellie) 1 cond I C r 201 W Clark
- Eagleton Chas M (Minnie) real est and ins r 1108 N Neil
- Ealey see also Ely
- Ealey Elmer (Emma) 1 shop fore S E Huff & Co r 210 W
 Washington blvd U
- Ealey Homer tailor J M Kaufman & Co r 107 W Columbia av

Chas. E. Prentice
 Office Tel. M. 662
 607 S. Neil St.
 Roofing, Spouting, Sheet Metal
 Work and Furnaces
 Residence Tel. M. 2790



Suit or Overcoat Made to Order
 YOUR NEIGHBOR WEARS ONE
 314 N. Hickery Street LARRY J. POWERS, Mgr.

J. M. BRASH AUTO REPAIRING

506 S. 4th

--

--

Brake Relining a Specialty

Phone Main 2831

CHAMPAIGN-URBANA CITY DIRECTORY

215

Manufacturers and Distributors of
INCANDESCENT LAMPS
and **GLARE MASK LAMPS**

The Gill-Grindley Co.

URBANA, ILL.

Phone M. 306

Ealey Welthy wid Wm r 601 E Oregon U
EALEY W M M (Susana) fire insurance 501 E Oregon U r same
 Earl see also Irle
 Earl Fred T (Alma) 2 bldg cont r 102 Avondale
 Earl Herbert M (Elizabeth) mach r 108 Charles
 Earl Howard C (Nona) 1 agt Prudential Ins Co r 808 W White
 Earl Mabel Miss tchr Foolsland Ill r 808 W White
 Earl Russell carp r 108 Charles
 Earle C Fred (Emma) 3 bill poster F H Gillingham r 306 N Orchard U
 Earle Emma Mrs r 402 W Eureka
 Earle Viola Miss r 402 W Eureka
 Early Bessie Mrs wks I C Lunch Room r Noonan Hotel
 Earnest see also Ernest
 Earnest Eloise Miss stu Ward Belmont r 307 N McKinley av
 Earnest Florence Miss (c) cook Beardsley Hotel r 407 E Park
 Earnest O Frank (Hester) (c) wks I C r 407 E Park av
 Earnest Robt H (c) porter r 407 E Park
EARNEST WM W (Maude) supt Champaign Public Schools r 307 N McKinley av
 Earnshaw Homer B (Elizabeth) 1 lab r 1203 Dublin U
 Eason Ernest O (Florence) 2 wks U of I r 508 S Vine U
 Easterday Daniel Jr printer U of I r 310 W Elm U

City Fuel Co.

East Springfield Ave. and Ill. Cen. Ry.

Phone Garfield 1171

Easterday Helen Miss bkpr First State Bank r 506 S 4th
 Easterday Jeanette Miss r 506 S 4th
 Easterday Van E sr carp r 506 S 4th
 Eastman Clara Miss stu H S r 604 W Columbia av
 Eastman Frank wks frt office I T S r 604 W Columbia av
 Eastman Harry G3 elect r 604 W Columbia av
 Eastman Martha Miss r 604 W Columbia av
 Eastman Ruth opr Ill Bell Tel Co r 604 W Columbia av
 Eastman Thos chauff L B Souder r 604 W Columbia av
 Easton Ivy Miss stu r 405 Grove
 Easton Wm lab r 405 Grove
 Easton Wm (Sarah) 1 carp r 405 Grove
 Eaton Chas W (Effie) tchr Tolono Ill r 38 E John
 Eaton Cynthia O wid James R r 505 E Park av
 Eaton Hubert F asst window trimmer W Lewis & Co r 38 E John
 Eaton James H (Mary) 1 sales M Legue r 1416 Ead U
 Eaton John W (Margaret) 2 sect hd I T S r 605* W Bradley av
 Eaton Ralph A 1 brake I C r 505 E Park av
 Ebdon Champ (Mary) brickmason r 3 E Springfield av
 Ebeling Fred W (Gola Floy) 1 machine shop 337 Fremont r 208 W Church
 Ebert Amanda Miss office W Lewis & Co r 1102 W University av U

205 N. WALNUT ST.
Phone Gar. 1362
CHAMPAIGN

BEERS & BEERS

REAL ESTATE
LOANS
and General Insurance

Walter S. Bailey

Jeweler - Optometrist
Expert Watch Maker

Phone Main 1618

Opp. I. T. S. Station

B. C. Beach & Co. 702 N. Hickory
 Phones: Main 752; Garfield 1332

- Ebert Earl (Mattie) lab r 702 E Main U
- Ebert Ervin (Mabel) dri Hunter Wood & Co r N Cunningham av U north of limits R R No 2
- Ebert Fred E (Margaret) 2 dentist 200 Co-op bldg r 511 S Pine
- Ebert Henry J (Louisa) mach Big 4 r 1102 University av U
- Ebert Herman C (Elfreda) 2 mach Big 4 r I110 University av U
- Ebert Hulda Miss sales F K Robeson r 1108 Clark U
- Ebert Jos (Kathryn) mach Big 4 r 1108 Clark U
- Ebert L C mech The Fred Swanson Co (Inc) r 102 W Columbia av
- Ebert Ora O (Daisy) 3 dri Hunter Wood & Co r 709 Cunningham av U
- Ebert Walter electr Big 4 r 1108 Clark U
- Ebert Wanda Miss sales Milton Meis & Co r 1108 Clark U
- Ebling Verne clks Clinkenbeard's Drug Store r 412 W Vine
- Economy Coal Co (M S Taylor) 104 S 6th
- Ecret Nellie Miss opr Ill Bell Tel Co r 1212 N Market
- Eddleman Allie Mrs 4 r 1309 Clock
- Eden Alfred E (Daisy C) dept mgr W Lewis & Co r 606 E Stoughton
- Eden Josephine I Miss stu U of I H S r 606 Stoughton
- Eden Royal K stu U of I r 606 E Stoughton

Hobart & McIntosh

Real Estate—Loans—Insurance

Phone Garfield 1747 112 N. Neil

- Edens Marie wid Peter r 602 W Oregon U
- Edens Wm G (Maude) r 201 S Goodwin av U
- Edmonds James L (Mabel) 2 prof Horse Husb U of I r 1107 S Orchard U
- EDMUNDSON C WALTER** (Flo) 3 mgr Leseure Cigar Store (Inc) 616 E Green r 1 E Springfield av
- Edwards Alice H Mrs r 209 W Park av
- Edwards Alice L Miss instr U of I r 508 S Goodwin av U
- Edwards Amy Miss steno coll eng U of I r 412 E Green
- Edwards Bessie M Miss tr nurse r 804 W Hill
- Edwards Chas ret opr 408 W Clark
- Edwards Della Miss r 204 E Hill
- Edwards Elias L (c) lab r 505 E Church
- Edwards Elizabeth wid Sylvester (c) r 1301½ Champaign U
- Edwards Elizabeth Miss stu U of I r 609½ S State
- Edwards Estell Miss stu U of I r 609½ S State
- Edwards Francis stu U of I r 509½ S State
- Edwards Frank (Daisy) 2 baker Perfect Bakery r 805 E Green U
- Edwards Frank C (Laura) 1 sales Jos Kuhn & Co r 415 W Main U
- Edwards Gail P chem state water surv U of I r 1008 W Green U
- Edwards Geo tmstr r 107* Garwood
- Edwards Grover C (Nellie) 3 wks U of I r 702 S Market U

Champaign Welding Works
 343-344 N. Hickory St. Phone Gar. 2255

We are Expert Oxy-Acetylene Welders and Guarantee every job we do to be as good as new.
AUTO REPAIRING

W. B. CARR
Ray Batteries to fit all Cars

CHAMPAIGN

W. M. TULLOCK
All Work Guaranteed
128 S. WALNUT ST

Battery Service Station

"SERVICE THAT SATISFIES" We Recharge and Repair all Makes of Batteries
 Phone Garfield 2169

L. B. TOBIAS & CO.

113-115 W. Church St.

Women's and Children's Ready-to-Wear. Millinery, Suits, Coats, Dresses and Blouses

Drugs CUNNINGHAM BROS.
No. 25 Main St. Champaign, Ill.
Phone Garfield 1244

- Edwards Guy W (Dorothy) 2 sales Harry A Little r 403 W Oregon U
- Edwards Harold M purch agt U of I Elks Club
- Edwards Ira E wks Stepes & Hecker r 204 E Hill
- Edwards Irene Miss stu U of I r 609½ S State
- Edwards James (Hannah A) ret r 608 E White
- Edwards John A (Cordelia E) ret r 307 W Elm U
- Edwards Joseph W (c) hostler r 551 E Park av
- Edwards Lucile W Mrs Christian Science prac 401 Roberson bldg r 507 W University av
- Edwards Mary Mrs r 609½ S State
- Edwards Minnie P Mrs sales W Lewis & Co r 209 W Park
- Edwards Myron J tel opr Big 4 r 804 W Hill
- Edwards Napoleon (c) stu r 1301½ Champaign U
- Edwards Pearl Mrs 2 r 608 E White
- Edwards Richard R (c) lab r 505 E Church
- Edwards Samuel (c) r 1301½ Champaign U
- Edwards Sarah wid Andrew 107½ Garwood
- Edwards Sylvester (c) (Cornie) 1 wks D H Stoops r 1301½ Champaign U
- Edwards Walter (Corinne) 1 switch I C r 1307½ Hickory
- Edwards Wm lab r 107½ Garwood
- Egan see also Eagen

Gehrke's Illinois Bakery

HOLSUM BREAD
RYE BREAD
AT ALL RETAILERS

Office and Retail Store 207 E. Clark St.

Phone Main 1041

Plant in Rear for Inspection

- Egan Chris J (Clara A) insp I C r 702 N Walnut
- Egan R W supt Pioneer Creamery Co r 126 W Clark
- Egglar Grover C (Cora) ptr r N Bacon & Co r 312 Locust
- Egglar Leona Miss r 312 Locust
- Eggleston John L r 613 W Church
- Eggleston Jasper P (Mary A) (Eggleston Music House) r 613 W Church
- Eggleston Music House (J P Eggleston) musical mdse 41 Main
- Ehler W J (Rewerts & Ehler) r R F D 20 Thomasboro Ill
- Ehlert John F (Iva) 2 capt U S A r 506 Union
- Ehrgott Grover C (Loretta) 2 barber 614 E Green r 911 W Hill
- Ehrlich Albert M (Charlotte) trav sales r 1002 Nevada U
- Eichhrost Anna Miss r 410 W Washington
- Eichhorst Edw A (Emma) harness 104 E University av r 211 E Clark
- Eichhorst Flossie Miss r 211 E Clark
- Eichhorst Mary Miss milliner Murdock Bros r 410 W Washington
- Eigenschenk Jos M (Florence) sales r 618 W Healey
- Eiklor Ida Mrs r 107 S Birch U
- Eiklar Nell Miss asst Librarian City Library r 107 S Birch U
- Eiseman Lettie Mrs sales W Lewis & Co r 906 W Columbia av
- Eisner Albert (Kate) pres Eisner Gro Co r 301 W University av

Gehrig's
Just Two Places to Eat
At Home and At
20-22 MAIN STREET
Gehrig's

DEE TODD Contractor and Builder

Garfield 2119

208 Price Estate Building

Reliable Plumbing and Heating Co., Inc. 105 N. Walnut St.

"Alamo" Farm Lighting Plants, Electric Washing Machines, Fire Extinguishers
 Main 1056 PHONES Garfield 1472 Champaign, Ill.

218

CHAMPAIGN-URBANA CITY DIRECTORY

The Mutual Life Insurance Co., of N. Y.
 Real Estate, Farm and City Loans
 T. A. BURT LOAN CO., District Agents
 112 W. MAIN, Urbana

Eisner Albert jr (Elizabeth L) 2 v pres and asst mgr Eisner Groc Co r 802 W University av
 Eisner Edward (Elizabeth) v pres Eisner Groc Co r 909 W Clark
 Eisner Grocery Co Albert Eisner pres and genl mgr, Albert Eisner jr v pres and asst mgr, Edward Eisner v pres, Robert Eisner v pres, H S Capron secy, N M Harris treas, 202-208 S Market
 Eisner Katharine Miss r 301 W University av
 Eisner Robert (Jane) 1 v-pres Eisner Groc Co r 1001 W Park
 Ekblaw W Elmer (Augusta K) 2 director Stadium Headquarters r 711 W Nevada U
 Ekbon Fred O (Kathryn) mgr J W Lawder & Co r 1103 W Church
 Ekbohm Ida wid Olaf r 310 E Church
 Ekbohm Rube Miss bindery opr Flanigan-Pearson Co r 310 E Church
 Ekonomou Dan dispenser De Luxe Confectionery r 508 W Columbia av
 Ekstrand Helen Miss tchr Columbia sch r 314 S Elm
 Elden C Arthur (Catherine) pharm U of I Pharmacy r 402 E Green
 Elden Kathryn W Mrs sec to Compt U of I r 402 E Green

Vriners' Ice Cream Co.

High Grade Ice Cream and Ices. Wholesale and Retail. Special Rates to Fraternities, Churches, Clubs
 P. J. and G. J. Vriener 102 W. Main St., Urbana Phones Main 932-943

Elder A Lawrence stu U of I r 208 Iowa U
 Elder Ann wid G C r 208 Iowa U
 Elder Clarence H stu U of I r 208 Iowa U
 Elder Dorothy wid Erwin r 204 West U
 Elder James (c) (Hannah) lab L K Howse r 702 Champaign
 Elder Velda Miss tchr Raymond Ill r 208 Iowa U
 Eldredge Arthur G (Clare) 3 instr photog U of I r 311 W Illinois U
 Eldridge Apartments 306 N State
ELECTRIC SERVICE CO THE (Ebie C Strong) automotive electrical equipment and repairs 315½ E University av
 Elhort Louis mus Orpheum Theatre r Hamilton Hotel
 Elite Sweet Shop (Lessaris & Theodore) 223 N Neil
 Elkins Harry B hlpr L W Apperson r 1004 S Busey av U
 Ellet John C (Hattie) 1 engraver G R Grubb & Co r 1010 W Vine
 Ellingsen Edw carver Ill Cut Stone Co r 1312 University av U
 Ellington Wilma Miss bkpr Zorger Lens Co rms 112 E Green
 Elliott Albert O (Theora) 3 agt Met Life Ins Co r 325 N Fair av
 Elliott Carrie M Mrs (c) cook Alpha Epsilon Pi r 409 E Hill
 Elliott Edw E (Hannah) grocer r 905 W Illinois U
 Elliott Foster F associate Farm Org & Mgt U of I r 411 W Elm U
 Elliott Hiram V woodwkr P D Foster r R R 1 Champaign

HOME KILLED MEATS

SMITH & PICARD
 Tel. Main 1 . . . 8 Main St.

Twin City Roofing Co. Roofing and Sheet Metal Contractors
 PHONE MAIN 105 201-205 S. FIRST ST. CHAMPAIGN

S. E. Dillavou

335 N. Walnut St., Champaign

DEALER IN
Farm Machinery, Gasoline Engines,
Cream Separators, Gas Tractors

Phones: Main 436, Garfield 1174

CHAMPAIGN-URBANA CITY DIRECTORY

219

**EVERYTHING
TO FURNISH THE HOME**
Corner Neil Street and University Av.

Elliott John (Minerva) lab r 1306 N Walnut
Elliott Lucile Mrs (c) r 717 Hickory
Elliott Paul W (Elizabeth) agt Indian Refining Co r 9 E
Springfield av
Elliott Victor A (Lucille) phar F M Leslie r 305 S McCul-
lough U
Elliott Wright (c) (Carrie M) porter Alpha Epsilon Pi r 409
E Hill
Ellis Amelia D Miss stu U of I r 109 W Main U
Ellis J Wm (Ethel) brake I C r 309 Johnson av
Ellis Orland I asst chf Soil Surv U of I r 1208 W Clark U
Ellis Sam carp I C r 1402 Champaign U
Elrod John B (Margaret) 1 sales Bailey & Kirk r 1004 W
Green U
Elmwood Apts 709 Nevada U
Elson Charlotte Miss wks The Burr Co r 608 W Clark
Elvis Clyde R (Nora B) 2 sp agt Fidelity Phoenix Ins Co r 808
Nevada U
Elvis Richard clk H H Hesser r 808 Nevada U
ELWELL DAN W Sales Clark-Elwell Co r 310 W Hill
ELWELL DOROTHY MISS r 310 W Hill
ELWELL HENRY S stu H S and musician r 310 W Hill
ELWELL ROBT S with Benj Moore & Co Chicago r 310 W Hill

F. K. Robeson

Everybody's Store

For Quality
and Value

ELWELL WM stu Art Institute Chicago Ill r 310 W Hill
ELWELL WM S (Emma) (Clark-Elwell Co) P O Box 224
Elwood Raymond E (Virginia) 1 sales Spalding & Fenster r
507 W Washington
Elwood Walter E (Grace) trav eng I C r 606 W Green
Ely see also Ealey
Ely Allie A Mrs opr Mrs M F Baird r 106 W Springfield av
Ely Dorothy Miss r 706 W White
Ely Fritz C (Elizabeth) 1 eng I C r 503 S Elm
Ely Geo ret r 33 E Springfield av
ELY JOHN C (Daisy) 1 chief of fire dept Champaign r 706 W
White
Ely Louis (Myrtle) auto repairs 210 S Market r 611 Union
Ely Max (Frances) 4 auto painting and top repairing 235 S
Market r 214 S Neil
Emaunel Episcopal Church Rev Geo P Hoster rector r 102
N State
Embry Chas (Maude) wks John Hirschfield r 708 N Ash
Embry Clarence (Bettie) 2 dri Consumers Fuel Co r 912 Uni-
versity av U
Embry Earl dri Consumers Fuel Co r 912 W University av U
Embry Jos (Lizzie) r 708 Ash
Embry Marie Miss r 912 University av U
Embry Oscar (Bessie) 5 chauf r 409 S Chestnut

Phone Main 3108
CHAMPAIGN COAL & IRON CO.
Champaign
510 South Chestnut Street
**JUNK, HIDES
AND WOOL**

MOOREHEAD'S
Invest Your
Cash at

YOUR TIRE MAN

HARRY HERRICK

(HIMSELF)

Main 4554

120 S. Neil St.

**Wholesale and Retail Ice Cream,
Sherbets and Ices**
Both Phones 115 E. University Av.
Champaign Ice Cream Co.
ABSOLUTELY SANITARY

Emch Arnold (Hilda) 1 assoc prof Math U of I r 1002 S Orchard U
 Emch Arnold Frederick stu U of I r 1002 S Orchard U
 Emmerson Zaide C Mrs r 412 W Church
 Emmitt Edw K (Eva M) ret r 201 S Babcock U
 Empson Alice wid Samuel 5 maid Lambda Chi Alpha r 505 E Illinois U
 Empson Zola Miss opr Ill Bell Tel Co r 505 E Illinois U
 Emsing Henry J (Gladys) 2 sales Sholem's Shoe Store r 402 W Green U
 Endicott Florence Miss steno Farrar & Quinlan r 504 W Beardsley av
 Endicott Marion H mgr Fleischman Yeast Co r 202 1/2 N 1st
 Endicott Mark F (Mary I) constable r 504 W Beardsley av
 Endicott Mary I Mrs grocer 504 W Beardsley av r same
 Endicott Merton F (Octavia) meat ctr T D Amm r 504 W Beardsley av
 Engel see also Ingalls and Ingle
 Engel Matilda Miss tchr Leal sch r 505 W Green U
 Engelbreth Katherine Mrs 1 r 704 N 5th
 Engelhardt John H (Theresa) 1 r 805 S road U
 Enger Mervin L (Mary A) 2 prof Mechanics U of I r 802 W Nevada U

STOLTEY'S GARAGE J. C. MANION
Proprietor
Automobile Storage, Accessories and Supplies
 64-68 Chester Garfield 1543

Engineers Co-op Store J R Lindley mgr 202 S Mathews av U
 Engle M Miss chaperone Phi Epsilon r same
 Englebrecht Jennie Miss opr Havens Sisters r 507 S Elm U
 Englebrecht Katie Miss opr Havens Sisters r 507 S Elm U
 Englehart Russell J asst supt forge labr U of I r 401 Coler av U
 English Duane T (Louise S) assoc Chem U of I r 211 Gregory
 English B Frank (Nettie) jan Ill Trust & Savings Bank r 1110 Stoughton U
 English Bros (Richard C & Edward C English) general contractors and engineers 418-20 Lincoln bldg
 English Clarence driv Shaffer Oil Co r 45 Chester
 English Edward C (English Bros) r Los Angeles Calif
 English Forrest R window trimmer G C Willis r 1110 Stoughton U
 English Harve (Edith) warehouse fore Shaffer Oil Co r 113 W University av
 English Mary Miss stu r 512 Union
 English Richard C (Agnes) 2 (English Bros) r 512 Union
 Ennis Edw (Hulda) 1 condr I C r 204 Bellefontaine
 Ennis Millie Mrs 1 r 205 N 5th
 Ennis Sadie Miss r 707 Hutson U
 Enochs Delbert R (Nellie) lawyer, real est and ins 401-403 First Natl Bank bldg r 622 W Clark

Dan G. Swannell
INSURANCE
11 Swannell Bldg.

WM. SULLIVAN & SON
 120 NORTH WALNUT STREET

FARM LANDS
 Real Estate, Loans, Insurance
 TELEPHONE MAIN 882

Cadillac Pembroke Cadillac Co.

STANDARD OF THE WORLD

Phone Garfield 1232 18 E. Washington St.

CHAMPAIGN-URBANA CITY DIRECTORY

221

PASTEURIZED, PURE and
WHOLE SOME

Always Buy
Corn Belt Butter

SOLD ONLY BY UP-TO-DATE GROCERS

Enochs Margaret A wid S D r 308 James
 Ens Edgar (Jean) mech r 201 Avondale
 Ens Frank (Jennie) farmer r 201 Avondale
 Ensign Newton E (Flossie) 2 asst prof T & A M U of I r 213 Gregory
 Enterpriser, Lyle Brown editor Geo Chandler bus mgr 107 University Hall
 Epperson Orlan H (Irene) 4 stu U of I r 710 W California av U
EPPINGER JOHN G (Cornelia M) 2 asst mgr Harris-Dillavou & Co r 503 S Locust
EQUITABLE LIFE ASSURANCE SOCIETY OF U S, THE
 Chas E Holley spec agt 425 Robeson bldg
 Erhart Mildred Miss French and Spanish champ H S r 304 W Hill
 Eriksen Sivert asst dept Hyg U of I r 905 S Busey av
 Erickson Leonard F (Hazel) 1 wks I C r 711 Stoughton U
 Erickson Ray barber Harry Hartbank r 905 E Main U
 Ernst see also Earnest
 Ernst Adolph H painter r 212 W Washington blvd U
 Ernest Bessie Miss stu U of I r 1104 Stoughton U
 Ernest Helen Miss tchr r 1104 Stoughton U
 Ernest John H (Lillie) lab hlpr Dept Botany U of I r 1104 Stoughton U

Urbana Light, Heat & Power Co.
LIGHT, HEAT, POWER and ELECTRICAL MERCHANDISE
 118 E. Main St. Urbana, Ill. Main 3353

Ernest Nellie E Miss catol lib U of I r 1104 W Stoughton U
 Ernest Robert (c) porter Delta Kappa Epsilon r 407 E Park av
 Ernest Ruth Miss tchr r 1104 Stoughton U
 Ernest Winnifred Miss stu U of I r 1104 Stoughton U
 Ertl Hilda Miss r 301 E Springfield av
 Ervin see also Irvin and Irwin
 Ervin Archie O (Etta) 4 wks Standard Oil Co r 1001 E Main U
 Ervin Arminta Miss stu H S r 308 W Eureka
 Ervin Dorris M Miss steno Clark-Noel r 1001 E Main U
 Ervin James W (Ferry) 3 engr I C r 308 W Eureka
 Ervin Leila M Miss r 1001 E Main U
 Ervin Travers stu H S r 308 W Eureka
 Eskew Edgar F (Emma) 3 mech E V Kirby & Co r 107 N Poplar U
 Estes Ethel Miss stu r 615 Cunningham av U
 Estes John T (Lucy) 1 dray r 615 Cunningham av U
 Estes Lucy wid Wm T 1 wks Soft Water Ldry r 210 S Lynn U
 Estridge Eli (Rebecca J) 1 (Estridge & Son) r 1210 Champaign
 Estridge Fred P (Carrie) 2 grocer 1103 W Main U r 1104 W Main U
 Estridge Wm A (Alma) 1 (Estridge & Son) r 1206 N Market
 Estridge & Son (Eli & W A) grocers 1201 N Market
 Eubank Thomas jan R R Y M C A r same

PRICE ESTATE BLDG.
Champaign Commercial College
 120 North Neil
 PHONE MAIN 3545

HOWARD'S PRINT SHOP

Quality Printing

Phone Garfield 1689

Over Campbell's Restaurant

Champaign, Illinois

THE RED LINE TRANSFER CO.

Packing and Crating

Long Distance Hauling, Storage and Auto Storage

Phones, 304 and 324

522 N. Hickory

222

CHAMPAIGN-URBANA CITY DIRECTORY

Rings, Diamonds, Silverware at Wuesteman's
CHAMPAIGN

- Eulric Mary Miss tchr r 310 S State
- Evans A Milton S (Bertha)1 r 310 S State
- Evans Arthur (c) (Bessie)1 porter Chi Beta r 503 E Tremont
- Evans Augustus (Kate) ret r 105 E White
- Evans Fay T wid Chas G r 1408 University av U
- Evans Geo clk James Photopulos r 403 S Market U
- Evans Harry S trav sales r 105 E White
- Evans Maurice B stu U of I r 906 S Orchard U
- Evans M Reid stu U H S r 906 S Orchard U
- Evans Mae Miss wks Sanders Laundry r 1212 Champaign
- Evans Oliver S (Maude) signal I C r 1212 Champaign
- Evans Orice S (Alice S)3 dept mgr F K Robeson r 906 S Orchard U
- Evans Orville carp r 404 E Clark
- Evans Owen battery Paul J Strahle Co rms 126 W Hill
- Evans Roy stu H S r 1212 Champaign
- Evans Walter porter Beardsley Hotel r same
- Evans Wm (c) (Daisy) porter Phi Gamma Delta r 406 1/2 Grove
- Evans Wm T (Ethel)4 carp r 207 E Hill
- Evans Willis C caller I C r 404 E Clark
- Everence Frances Mrs r 306 N 2d
- Everence Marshall M (Mildred)3 (Everence & Hodge) r 306 N 2nd

COAL Boone-Dillavou Coal Co.

400 First Nat'l. Bank Bldg.
Garfield 2240

- Everence Robt P (Maude)3 r 201 W Bradley av
- Everence & Hodge (M M Everence & L H Hodge) auto repairing and towing 204-206 E University av
- Everett Lavina Miss clk I T Co r 210 W Columbia av
- Everett Verna Miss stu H S r 1217 W Park av
- Everhart Clara wid W S r 805 S 6th
- Everhart Harvey (c) (Zella)1 r 608 Hickory
- Everhart Philip r 805 S 6th
- Everhart Zella Mrs (c) cook Chi Beta r 608 Hickory
- Everman Hazel Miss asst circulation mgr Urbana Daily Courier r 404 W High U
- Everman Herbert r 709 Springfield av U
- Everman Irene Miss check W Lewis & Co r 404 W High U
- Everman James A (Anna)2 mach Hunter Wood & Co r 404 W High U
- Everman Virgil Miss stu H S r 404 W High U
- Eversole John H (Elizabeth) ret r 1109 W Park av
- Eversole Lenore E Miss stu U of I r 1109 W Park av
- Eversole Mildred Miss stu U of I r 1109 W Park av
- Eversole Miriam Miss tchr Marquette sch r 114 E White
- Ewalt Charles H clk Urbana L H & P Co r 104 N Urbana av U
- Ewalt Mabel G wid Chas cash U & C Ry G & E Co r 104 N Urbana av U

Chas. F. Williams Co.

Paints, Oils, Varnishes
Wall Paper, Glass, etc.
322 N. Neil
Phone Main 278

Eureka Vacuum Cleaners

Phone Main 4564 **Summers Electric Co.** 316 N, Hickory St.

Derrough & Moore

Sheet Metal Workers Roofing Contractors

508 N. Neil

Phone M 202

CHAMPAIGN-URBANA CITY DIRECTORY

223

Doctors of OPTOMETRY
Scientific Eye Examination
We Grind Our Own Lenses

EWALT PHILIP B (Mae) mgr H Swannell & Son r 403 W University av
 Ewalt Virginia Miss stu H S r 403 W University av
 Ewbank Alma Miss tchr Avenue sch r Farmer City
 Ewbank Clinton W car repr Big 4 r 906 E Park U
 Ewbank Leora Miss tchr Lincoln sch r 206 N New
 Ewing Cecil elect Ideal Elec Const Co r 607 Union
 Ewing Elmer (Goldie)1 transfer r 205 Stange
 Ewing Eugene C car repr I C r 209 E Clark
 Ewing Jno (c) (Lula)2 wks I C r 807 N 4th
 Ewing Mary Miss wks W Lewis & Co r 607 W Union
 Ewing Robt L (c) (Rebecca)1 wks Big 4 r 405 E Vine
 Ewing Vivian E Miss r 607 Union
 Ewing Wallace H wrapper F K Robeson r 607 Union
 Ewing Wallace M (Rosetta) musician r 607 Union
 Ex Harry J mgr Singer Sew Mach Co U r 303 S New
 Exide Battery Station (Frank H Cain) 110 N Walnut
 Exl Henry H dentist 102½ W Main U r 302 W Elm U
 Exton Ethel Miss r 705 Clark U
 Exton Geo W (Cora) ret r 804 S Vine U
 Exton James B (Keturah) ret r 705 Clark U
 Exton Lucy Miss r 202 Iowa U
 Exton Marie Miss clk G C Willis r 804 S Vine U

Best—None Too Good Especially in the Title to Your Home
 Best in Abstract Books, Abstracters and Responsibility is the
CHAMPAIGN COUNTY ABSTRACT CO.
 Champaign, 200-201 First Nat'l. Bank Bldg., Edwin Filson, Mgr.
 Urbana, 105 S. Market St., W. E. Atkinson, Mgr.

Exton Minnie Mis r 202 Iowa U
 Extrand Helen Miss tchr Columbia sch r 314 S Elm
 Eyestone Chas r 209 W Hill
 Eyestone Christine wid Robt r 409 W High U

F

Fabert Amanda wid August J r 120 N Walnut
 Fabert E Albert (Blanche)3 wks St Ry r 1310 Champaign
 Fabert Howard A (Ethel) 3 carp I C r 1007 N Walnut
 Fabert Samuel J wks St Ry r 1204 N Walnut
 Fahnestock Kate Miss sales G C Willis r 306 S Lincoln av U
 Fair Assn (Champ Co) A T Wall pres H D Oldham sec 910 N Coler av U
 Fairchild Lula Mrs r 905 N McKinley av
 Fairclo Geo C (Mabel L) civil eng r 916 W Park av
 Fairlie John A prof Pol Sci U of I r 1203 W Illinois U
 Faker Catherine Miss bkpr r 805 W John
 Faker Louis lab r 805 W John
 Faker Louis H (Katherine) wks I C r 805 W John
 Fallon Antonette Miss stu U H S r 806 W Green U
 Fallon John stu U of I r 806 W Green U
 Fallon John A (Mary)3 bkpr Shaefer & Dolan r 806 W Green U

J. R. BOERS

PHONE MAIN 2418

506 ROBESON BUILDING

HOLLAND FURNACES

"Make Warm Friends"

Wallin & Wallin
19½ Main

L. W. APPERSON

Plumbing and Heating

Prompt Attention Given Repair Work

120 S. RACE ST.

Phone Main 906

URBANA, ILLINOIS

The Commercial Service Co.

Phone Gar. 2263
17 Taylor St.
Champaign, Ill.

Printing, Public Stenographers, Multigraphing, Collecting

224

CHAMPAIGN-URBANA CITY DIRECTORY

Building Materials

Phone Main 140

25 E. Springfield



Farlow Raymond E (Opal) 1 sales F W Woolworth r 404 N Harvey U

Farm House Fraternity 502 E John

Farmer Susan wid Roy r 108 S State

Farr Hazel Miss tchr Leal sch r 214 W Green U

Farr Jessica Mrs r 1105 W Green U

FARRAR GEO A (Katherine) (Farrar & Quinlan) r 907 W Church

FARRAR & QUINLAN (Geo A Farrar & Wm E Quinlan) wholesale fruits and produce 116-118 N Market

Farrell Edw M stu St Viator r 905 N Walnut

Farrell John sec fore Wabash r 905 N Walnut

Farrel John P stu St Viator r 905 N Walnut

Farris see also Ferris and Pheris

Farris Belle Mrs cook Alpha Sigma Phi r 111 W Washington

Farris Leedna Mrs (c) r 515 E Eureka

Farris Wm G (Idalyne) 2 brake I C r 1305 N Walnut

Farruggia Louis (Mary) 3 wks The Burr Co r 512 Poplar

Farrugia Steve (Lena) 2 wks The Burr Co r 407 Grove

Faucett Phillip M (Beulah) 2 (I H French & Co) r 906 W Oregon U

Fauconer Mattie Mrs r 205 W High U

Faugust Wm (Alice) 1 bkpr Alexander Lbr Co r 806 N State

G. N. Bacon & Co. Automobile and Window Glass, Wall Paper, Paints, Glass, Brushes
Phone Garfield 1138
107-109 N. Walnut St.

Fauley Mary E wid A M r 305 W Green U

Faulkner Apartments 1097 W University av

Faulkner Jerry cook Marten's Restaurant r 511 N Champaign

Faulkner Leslie W (Gladys) 2 mgr Faulkner Drug Store r 1104 W Park av

Faulkner Thos (c) (Rosa) 1 cook r 511 N Market

Faulkner Watson (Emma B) drugs 101 S Neil r 618 W Church

FAULKNER W F (Fern) 5 mgr Commercial Service Co r 309 S New

Faullin Margretta Miss stu H S r 203 Armory av

Faullin Redmond stu H S r 203 Armory av

Faullin Robert R (Maie) 3 wks Alexander Planing Mill r 203 Armory av

Faundrey Emil (Emma) 1 eng insp I C r 713 S State

Faust Elizabeth Mrs chap Zeta Tau Alpha r 1115 W Illinois U

Faust Howard D clk Big 4 r 102 S Cottage Grove av U

Faust Marshal T (Barbara) wks U of I r 102 S Cottage Grove av U

Faust Otto T (Priscilla) 1 fire Big 4 r 104 S Lynn U

Faust Ray (Effie) r 511 S Neil

Faust Roscoe J (Dollie) 1 mach Big 4 r 204 S Cottage Grove av U

Fay see also Fey

Ed. Gordin BUYS, SELLS and TRADES NEW and USED
Phone Main 470
510 N. Hickory

THE UNIVERSAL CAR

Ford Cars

P.D. Foster Mill, Cabinet and Furniture Work

Repairing and Refinishing Antique Furniture a Specialty

Office Phone Garfield 1120

305 South Chestnut St.

Res. Phone Main 1421

J. W. Reardon Motor Co.

FIRE PROOF AUTO STORAGE

Paige Cars

Main 3029

406-408 N. Neil St.

CHAMPAIGN-URBANA CITY DIRECTORY

223

PLUMBING
and HEATING
CONTRACTORS

FAY ANDREW F (Susie) pres First Natl Bank of Urbana r
1109 W Green U

Fay Donald stu U of I r 1109 W Green U

Fay Douglas R stu r 1109 W Green U

Fay Thos J (Myrtle) chief U of I Fire Dept r 1308 Spring-
field av U

Fears Clifford E stu H S r 707 N Coler av U

Fears Wm H (Bessie) carp r 707 N Coler av U

Feathergill Oscar A (Lucy) engr I C r 304 W Clark

Fechtrup Gusta wid Fred r 504 Ash

Federal Bakery M W Suddith mgr 101 N Neil

Federal Extension University L W Borah mngr 318 N Neil

Fee Addison S (Clyde S) coal inspr U S Steel Corp r 1006
S 3d

Fee Lawrence G stu U of Purdue r 1006 S 3d

Fee Mary J Miss reg nurse r 1006 S 3d

Feek John L asst loan dept lib U of I r 1107 S Williamson

Feely Marvin (Naomi) barber Ben Long r 112½ N Walnut

Fehlber Arthur rep man Remington Typewriter Co r Decatur
Fehrenkamp Winifred Miss Libr of Arch and Lect U of I r
1112 California av U

Feist Morris (Florence) mgr Milton Meis & Co r 501 W High U

Felbeck Geo T (Helen) asst Mech Eng U of I r 806 S 3rd

GRAY & DAVIS SERVICE STATION

THE FRED SWANSON CO., INC.

Authorized Agents

12 E. Washington

Felder Isaac (c) (Mary) 1 wks Cooper Cafeteria r 502 N Oak

Felsenthal Emma Miss assoc Lib Sch U of I r 907 W Oregon U

Feltham Ada Miss r 512 E Springfield av

Feltham Fred wks W Lewis & Co r 209 W University av

Feltham Geo ret r 512 E Springfield av

Fenner Calvin (c) wks I C r 505 E Church

Fennimore Wm jan Stratford Apts rms 202 W Race U

Fenster Roy (Harriet) (Spalding & Fenster) r 206 S Prairie

Fenton Thos G (Emma) harness 117 S Neil r 132 W Clark

Ferdinandson Christian C (Marie) gardener r 302 S Cottage
Grove av U

Ferguson Carl stu H S r 405 W Washington

Ferguson Myrtle wid Fred r 405 W Washington

Ferguson Ray gas fitter C & U Gas & Elec Co r 405 W Wash-
ington

Ferguson Benj (c) (Edna) concreter r 611 W Hickory

Ferguson Benj P (Frances) lab r 503 E White

Ferguson Bright G (Mary) 2 horseshoer 508 W Hickory r
417* N Neil

Ferguson Chas T (Maude) yard master I C r 302 S Neil

Ferguson Grayce L Miss steno Exten Serv U of I r 302 S Neil

Ferguson Hugh stu U of I r 302 S Neil

Ferguson Marie Mrs r 1 r 416 W Eureka

Ferguson Rella Miss wks Metzler & Schafer Co r 503 E White

Twin-City Cafe

No. 1--309 N. Neil
No. 2--621 E. Green

Walsh Bros. & Clancy
57 E. University Ave., Champaign
Phone Main 299

Schuler Bros.

Home of

the "ALA BOSTON"
the "Peanut Bowl"

Robeson Building
The CAFETERIA
 THE BEST OF EATS AT THE LEAST PRICE

Ferguson Stella Miss asst Dr C S Bucher r 503 E White
 Ferguson Thos A (Ella) bldg contr r 214 W Maple
 Feriter Josephine Miss sten U S Veterans Bureau r 304 W Hill
 Ferrand Bernice Miss stu H S r 405 N Coler av U
 Ferrand Ellen Miss r 405 N Coler av U
 Ferrand Olive Miss r 405 N Coler av U
 Ferrand Thos J (Laura) fire Urbana L H & P Co r 405 N Coler av U
 Ferree George B r 708 N Goodwin av U
 Ferree Geo P Dr (Nellie) ret r 708 N Goodwin av U
 Ferris see also Farris and Pheris
 Ferris Chas H (Mary) well driller r 109 W Illinois U
 Ferris Frank A (Edith) 3 mach Leavitt Mfg Co r 104 Barr av U
 Ferris Vernon T (Alice) 3 repr Ginn & Co Publishers r 508 Michigan av U
 Ferris Wm H (Hannah) lab r 207 E White
 Fetley Luther wks Gilliland Cafeteria r 210 E Elm U
 Fey see also Fay
 Fey Geo (Rosa) 4 wks Chas F Williams Co r 106 S Webber U
 Fiebig Walter (Elsie M) 1 shoe repair 206 N Walnut r 212 W Washington

S HOLEM'S SHOE STORE
 116 West Main Street, Urbana
 FASTEST GROWING BOOTERY IN THE TWIN CITIES
 Walk-Over Agency Established 1872 at Paris, Ill.

Fieg Carl F (Hazel) mach Cushman's r 1011 W Tremont
FIEG FRED R (Ruth) 1 real estate loans and ins office mgr J F Hessel Land & Loan Co Hessel bldg r 310 E Park av
 Fieg Matilda E wid Robt r 405 N Babcock U
FIELD HARRY B (Ann) (Twin City Feed Mill & Coal Yard) r 808 Lincoln av U
 Fieldbinder John elev opr W Lewis & Co r 108 S State
 Fielding Alice B Miss r 207 W Clark
 Fielding Bert (Bertha) painter U of I r 108 S Lynn U
 Fielding H J (Helen) wks I C r 34 E Healey
 Fielding Isaac (Alice) r 207 W Clark
 Fielding John B (Bertha) painter r 312 W Clark
 Fields Edw (e) porter Ben Long r Grove
 Fields Ione Miss stu H S r 1310 Hill U
 Fields Stella Mrs r 1310 Hill U
 Filbey Edw J (May) 3 assoc prof Acc'y U of I r 710 Michigan av U
 Filson Donald H abstracter Champaign Co Abstract Co rms 705 W Hill
FILSON EDWIN (Lena) 4 mgr Champaign County Abstract Co cashier Ill Trust & Savings Bank and lawyer r 1105 W Park av
 Finch Helen Bess Miss stu H S r 909 W University av
 Finch Howard stu H S r 104 1/2 W Main U

SMITH ICE CO. Ice Made from Pure Distilled Water
 CHAMPAIGN: Phone Garfield 1517. Main 238
 GOOD SERVICE
 URBANA: Phone Main 82

Chandler Electric Shop Electrical Contractors and Supplies, Washers Ironers, Vacuum Cleaners

Ray L. Bowman Jewelry Co., Inc.

Art Goods, Art Pictures,
Lamps, Silverware, Pottery

HAMILTON BUILDING, CAMPAIGN

We Specialize in Antique Jewelry.

Highest Prices Paid for Old Gold. Platinum and Silver

CAMPAIGN-URBANA CITY DIRECTORY

227

CITIZENS STATE BANK—Champaign
Phone 1441 Automatic—The Growing Bank

FINCH J H (Helen) physician and surgeon (Champaign X-Ray Laboratory) 308 Illinois Bldg r 909 W University av
Finch James H (Mary) (J H Finch & Co) r 104 W Main
Finch J H & Co (Jas H Finch) dry goods and shoes 104 W Main U
Finch Rea T opr W U Tel Co r Illinois Hotel
Finch Theo r 509 N 2nd
Finder August (Bertha) carp r 503 N State
Finder Fred (Georgia) 3 elec U of I r 409 Stoughton
FINDER FRED A plumbing and heating 202½ S 1st r 503 N State
Finder Louis (Mary) wks U of I r 410 Stoughton
Finder Pauline wid Fred r 402 E Springfield av
Finder Wm cleaner L B Souder r 503 N State
FINFROCK CHANCY L (Grace) 1 (Little & Finfrock) city attorney Urbana r 407 W Elm U
Finfrock Jordena wid John r 407 W Elm U
Finical Emmett E (Mayme) fire I C r 103 E White
Finical Kenneth stu H S r 103 E White
Finley Andrew A (Hazel) mus Orpheum Theatre rms 814 Hill
Finley Matthew M pharm H Swannell & Son r 909 W Beardsley av

S. E. Huff & Company

LUMBER, MILLWORK, COAL
 Garfield 4264 ————— Urbana, Ill.

Finney Helen H Miss steno Williamson & Winkelmann r 302 W Green U
Finney James T stu r 402 W Green
Finney James W (Emma G) 1 eng I C r 402 W Green
Finnigan Catherine E Miss steno T & A M U of I r 618 W Springfield av
Finnigan Frances Miss r 618 W Springfield av
Finnigan Martha Miss librarian H S r 618 W Springfield av
Finnigan Martha wid Thomas r 618 W Springfield av
Fiock Ernest F stu U of I r 1011 Springfield av U
Fiock Geo (Elizabeth) wks U of I r 1011 Springfield av U
Fiock Georgia E Miss stu H S r 1011 Springfield av U
FIRE DEPARTMENT (C) John Ely chief Neil cor University av phones Gar 2223 Main 46
FIRE DEPARTMENT (Urbana) C C Martin chief 106 W Elm U phones Gar 4524 Main 131
First Baptist Church 134 W University av
First Baptist Church Rev C C Long pastor 405 S Race U
First Christian Church Rev A A Richards pastor 402 W Main U
First Church of Christ Scientist and Reading Room Masonic Temple 113 W Main (Urbana)
First Congregational Church Rev R J Locke pastor 514 E Daniels
First M E Church Rev H A Keck pastor 212 W Church
First M E Church U Rev E G Sandmeyer pastor 302 S Race U

STUDENT SUPPLY STORE
 Service Saving Satisfaction

Spalding Athletic Equipment
 Books, Music, Stationery
 University Supplies
606 E. GREEN, CAMPAIGN
 "Chuck" Bailey Shelby Himes

LOYDE'S

ESTABLISHED 1867

FOR THE
New EDISON PHONOGRAPH
 7 Main St. Champaign

J. G. Oldham

GENERAL INSURANCE

Farm and City Property For Sale

Steamship

Tickets

107 Cohen Bldg., 134 W. Main St., Urbana

Phones Office, Garfield 4167
Res., Garfield 4279

228

CHAMPAIGN-URBANA CITY DIRECTORY

J. T. Dickey
122 N. Walnut,
Opposite Rest Rooms
PIANOS, PLAYERS and PLAYER ROLLS
Talking Machines—All Makes
Emerson Records,
Exchange Your Old Rolls and Records

FIRST NATIONAL BANK OF CHAMPAIGN N M Harris pres
H S Capron cashier C C Jameson asst cashier F W Beck
asst cashier '30-32 Main

FIRST NATIONAL BANK BUILDING Champaign 30-32 Main

FIRST NATIONAL BANK BUILDING 102 E Main U

FIRST NATIONAL BANK OF URBANA A F Fay pres C W
Rolfe v-pres G W Webber cashier C F Loeb and W J
Holmes asst cashiers 102 E Main U

FIRST PRESBYTERIAN CHURCH Rev W E Roberts pastor
307 N State

First Presbyterian Church Rev John J Wilson pastor 602 W
Green U

First Seventh Day Adventist Church Rev Robt J Nethery pas-
tor W Stoughton U

FIRST STATE BANK S E Huff pres C A Martinie v-pres C H
Wallace v-pres H L Ascher cashier R Ryerson asst cashier
H G Henningson asst cashier F E Williamson atty 119 W
Main U

FIRST STATE BANK BUILDING 119 W Main U

First Universalist Church Rev R D Cranmer pastor 311 W
Green U

Fiscus Cary C (Sarah) wks I C Greenhouse r 106 E Park av
Fiscus Edw E (Cora) mech I C r 206 E High U

Patronize

The Advertisers in this
Directory. They are the
Progressive Merchants
of this city.

Fiscus Gladys B Miss stu U H S r 1202 W Main U

Fiscus Irvin clk T D Amm r 106 E Park av

Fiscus Jesse J (Emma) jan U of I r 1202 W Main U

Fiscus John C carp U of I r 505 E Elm U

Fiscus Leonard chauff Chester & O'Byrne r 108 E Park

Fiscus Mae Miss tel opr F K Robeson r 106 E Park av

Fiscus Merle Miss wks Ill Union Cafeteria r 53 E Springfield av

Fiscus Raymond wks W M Bongart r 106 E Park

Fiscus Wm M (Clara M) (Fiscus & Myers) r 814 University
av U

Fiscus & Myers (W M Fiscus A A Myers) grocers 504 N Lin-
coln av U

Fisher Bertha wid Mark r 504 E Daniel

Fisher D G ret r 312 W Church

Fisher Emma wid Dillon r 501 N Willis av

Fisher Eugene J (Esther) lab r 912 W Beardsley av

Fisher Fred (Rose) wks city eng r 501 S Prairie

Fisher Gail R stu H S r 312 W Church

Fisher Geo H (Frances) 2 carp r 512 E Church

Fisher Geo S (Marie) 2 carp r 1008 W White

Fisher Glenna Mrs 1 ticket seller New Varsity Theatre r 32 E
Marshall

Fisher Harry W (Zella) 4 elec eng U & C Ry G & E Co r 101
Garwood

METZLER & SCHAFER CO. QUALITY
THE ORDERS FROM PARTICULAR PEOPLE ESPECIALLY SOLICITED
FIRST
ALL DELIVERIES FREE
TELEPHONE MAIN 2400

Ambrose & Sheffer

Planing Mill, Cabinet Work
Storm Sash and Screens

Phone Main 978

602 North Hickory Street

T. M. BACON & SONS

Corner Walnut and Taylor Sts.

Wall Paper, Paints, Varnishes,
Brushes

Wholesale and Retail

CHAMPAIGN-URBANA CITY DIRECTORY

229

Bottlers of Coca-Cola and
all High Grade
Carbonated Beverages
Champaign Coca-Cola Bottling Co. Inc.
107-109 N. Market St.
Phone Main 285

Fisher Maria wid Ferris r 101 Garwood
Fisher Maude Mrs maid Beardsley Hotel r 509 E Washington
Fisher Naomi wid Henry r 208 W Clark
Fisher Pearl (Minnie E) 3 genl supt Reliable P & H Co r 312
W Church
Fisher Ray (Ethel) 1 wks Champaign Sanitary Milk Co r 501
N Willis av
Fisher Richard stu U of I r 507 E Daniel
Fisher Robert stu H S r 507 E Daniel
FISHER R F (Hettie K) 1 Superintendent of Highways and
County Surveyor 708 W Green U
Fisher Sarah Miss stu H S r 504 E Daniel
Fisher Steven E (Myrtle) pastor Uni Place Christian Church
r 507 E Daniel
Fisher Thos D (Rose) wks I C r 512 E Church
Fisher Walt carp r 909 W Washington
Fisher Walter W (Jenny) city pavement inspr r 614 Union
Fisher Edw M (Lola) cashier Big 4 r 818 N Randolph
Fitch Katherine L wid H W r 308 E Healey
Fitch Morgan adv Jos Kuhn & Co r Phi Kappa Tau
Fite Joseph A (Clara C) lino opr U of I r 310 W Elm U
Fithian Albert H (Anna H) wks Inman Hotel r 129 W Hill
FITZGERALD CECIL C (Cook Motor Co) r 604 N Prairie

G. C. Willis DRY GOODS

15-17 Main Street
Established 1872 Champaign, - - Illinois

Fitzgerald Edna Miss checker Ill Union afeteria r 201 E Uni-
versity
FitzGerald Gerald H stu H S r 803 W Main U
Fitzgerald Hannah wid John r 505 E University av
Fitzgerald John sales A J Peters r 505 E University av
FitzGerald John D (Leora) 1 prof Spanish U of I r 803 W
Main U
FitzGerald Nesta Miss stu U of I r 803 W Main U
Fitzgerald C E chauf C R Prentiss r 47 Main
Fitzgerald Sarah E Miss r 401 W Green U
Fitzgerald Thos r 505 E University av
Fitzgerald Thos (Bridget) ret r 512 W Healey
Fitzgerald Thos A r 512 W Healey
Fitzgerald Viola Miss r 401 W Green U
Fitzhugh Moses L (c) (Pearl) lab r 1401 Eads U
Fitzpatrick Sarah waitress Beardsley Hotel r 126 W Hill
Fitzsimmons Anna Miss tchr Mahomet r 201 Kerr av U
Fitzsimmons Harness Co (Thos Fitzsimmons) 109 W Mar-
ket U
Fitzsimmons James wks Fitzsimmons Harness Co r 201 Kerr
av U
Fitzsimmons Thos F (Mollie) 1 (Fitzsimmons Harness Co) r
201 Kerr av U
Fitzsimmons Wm stu r 201 Kerr av U

Lesseure Cigar Store

(Incorporated)

Have the Best
Billiard
Tables in the City
211 North Neil St. and 614 East Green St.
CHAMPAIGN, ILL.

TESCO

The Electric Service Co.

315 E. University Ave.

Phone Gar. 1767

Battery
Service

SUTHERLAND & GRUBBS
 GENERAL CONTRACTORS

Lawrence Sutherland Phone M 3464 412 W. Oregon Urbana
 Frank L. Grubbs Phone M 2113 410 W. Oregon Urbana

FitzWilliam Albert E stu H S r 303 W White
 FitzWilliam Alice wid Frank J r 303 W White
 FitzWilliam Francis J stu H S r 303 W White
 Fjeld Erastus I asst Accy U of I r 1210 W Illinois U
 Flack Milton stu H S r 7 E Springfield av
 Flack Wm M (Mae) warehouse Indian Refining Co r 7 E
 Springfield av
 Flanders Faye Miss r 81 1W Springfield av U
 Flanegin Emily Miss nurse r 601 W University av
 Flanigan Alva C (Darl) 3 (Champaign Plbg & Heating Co) r
 306 W Columbia av
 Flanigan Clark N (Leta) trav sales Farrar & Quinlan r 134 W
 Clark
 Flanigan Edwin C (Effie K) real estate 315 N Walnut r 920
 W Park av
 Flanigan Elmira wid J A r 1102 W Park av
 Flanigan John A (Hilda) farmer r 920 W Park av
 Flanigan Margaret D wid Julius r 212 E Springfield av
 Flanigan Muriel Miss dressmkr 212 E Springfield av r same
FLANIGAN-PEARSON CO Charles M Pearson pres and gen
 mgr Jane B Broshar sec Jason M Roberts sales mgr 10-12
 Chester

The McAllister Stores Co.
Urbana's Most Popular Store for Women
 Masonic Temple Bldg. Tel. Gar. 4193

Flanigam Miltus L (Emeline) 1 prin U H S r 501 Indiana
 av U
 Flanigam Wm A (Edith C) 3 trav sales r 405 1/2 N Prairie
 Flanigam Wm Donald sales G W Clinkenbeard r 509 W Union
 Flanigam Wm T (Alice) lino opr Twin City Printing Co r 509
 Union
 Flannery Edw F (Mary A) 1 reporter News-Gazette r 606 W
 Stoughton U
 Flat Iron Building 301-307 W Main U
 Flatt Abba J (Mary F) farmer r 1102 W Church
 Flatt Andrew J (Florene) farmer r 1408 Beslin U
 Flatt George rms 363 W Walnut
 Flatt Ormond B (Harriet A) ret r 701 N State
 Flattery Amanda M Miss catal lib U of I r 1210 W Oregon U
 Flattley D Francis sales Burroughs Add Mach Co r 308 S Ran-
 dolph
 Fleak Henry C (Rose M) 1 printer Flanigan-Pearson Co r 711
 W Hill
 Flechsenbaar Geo L (Ethel) heating eng I T S r 311 Edwin
 Flegel Otto E (Alma) 1 grocer 607 E Washington r same
 Fleischmann Yeast Co M H Endicott mgr 126 N 1st
 Fleming Chas H (Faye) 2 condr I C r 208 W Vine
 Fleming D Miss chaperone Pi Beta Phi r same
 Fleming Edna Miss opr Ill Bell Tel Co r 37 E Springfield av

Chas. E. Prentice
 Roofing, Spouting, Sheet Metal Work
 and Furnaces
 Office Tel. M 662
 607 S. Neil St.
 Residence Tel. M 2790



Suit or Overcoat Made to Order
 YOUR NEIGHBOR WEARS ONE
 314 N. Hickory Street LARRY J. POWERS, Mgr.

J. B. BRINIG

—RUDY FURNACES— Roofing and Spouting

506 S. 4th

Phone Gar 1227

All Kinds Sheet Metal Work

CHAMPAIGN-URBANA CITY DIRECTORY

231

Manufacturers and Distributors of
INCANDESCENT LAMPS
and **GLARE MASK LAMPS**
The Gill-Grindley Co.
URBANA, ILL.
Phone M. 306

Fleming Frank I (Brownie) 1 auditor frt accts I T S r 204 1/2 W White
 Fleming Genevieve Miss stu U of I r 208 Charles
FLEMING JAMES R (Twin City Feed Mill & Coal Yard) r 1108 W Oregon U
 Fleming Jos S (Victoria) 1 wks I C r 208 Charles
 Fleming Lillian Miss r 1108 W Oregon U
 Fleming Mellie E wid L r 204 1/2 W White
 Fleming Virgil R (Verna) asst prof Applied Mech U of I r 306 N State
FLEMING WM (Marion) ofc mgr Twin City Mill & Coal Yard r 1108 W Oregon U
FLEMING & FIELD proprs Twin City Feed Mill & Coal Yard cor Goodwin av and Park U
 Fleshner Jos (Jessie) r 1106 Clark U
 Fleshner Ralph (Margaret) 1 estimator Hunter Wood & Co r 305 N Goodwin av U
 Fleshner Wm J (Johanna) 2 sales A & P T Co r 706 N Coler av U
 Flesner Albert J (Myrtle) grocer 817 Church U r 606 N Lincoln av U
 Flesner Wesley J sales A J Flesner r 606 N Lincoln av U
 Fletcher Cecyl Miss clk I T C r 204 W Healey

City Fuel Co.

East Springfield Ave. aud Ill. Cen. Ry.

Phone Garfield 1171

Fletcher Chas E (Nora) 3 grain elev Dewey Ill r 209 W California av U
 Fletcher Clara Miss r 204 W Healey
 Fletcher Elizabeth Miss instr U of I r 1112 W California av U
 Fletcher Gordon V (c) stu U of I r 904 W Stoughton U
 Fletcher Hazen stu H S r 401 W Green
 Fletcher James L (Dorothy) buyer G C Willis r 110 E White
 Fletcher Jennie wid A H r 204 W Healey
 Fletcher Joseph H (Nellie) r 401 W Green
 Fletcher Loren stu U of I r 209 W California av U
 Fletcher Zack (c) lab L K Howse rms 401 N Wright
 Flewelling Max S (Constance) 1 carrier U P O r 804 E Main U
 Flint Wesley P (Florence B) entomol State Nat Hist Survey (U of I) r 1006 S Orchard U
 Flocken Linton H stu H S r 207 E Oregon U
 Flom Elizabeth Miss stu U of I r 611 W Green U
 Flom Geo Reginald stu U of I r 611 W Green U
 Flom Geo T (Loretto R) prof Lang and Engl U of I r 611 W Green U
 Flom Mary A Miss stu U H S r 611 W Green U
 Florence Harry C (Flossie) tinner r 405 N Market U
 Florence J Wm jan Court House r 910 W Hill
 Flowers Albert H (Ira M) ret r 910 W Hill
 Flowers Bess Miss r 202 W Park av

205 N. WALNUT ST.
Phone Gar. 1362
CHAMPAIGN

Beers & Beers

REAL ESTATE
LOANS
and General Insurance

WALTER S. BAILEY

Jeweler-Optometrist Expert Watch Maker

Phone Main 1618

Opp. I. T. S. Station

T. J. BADDELEY & SON

City Property & Farm Lands 330 N. Neil St.

232

CHAMPAIGN-URBANA CITY DIRECTORY

B. C. Beach & Co. 702 N. Hickory
 GOAL
 Phones: Main 752; Garfield 1332

Flowers Chas A (Elizabeth) ret r 1008 W Park av
 Flowers Georgia Miss r 1008 W Park av
 Flowers Thos (Margaret) ret r 215 W John
 Flowers Violet Miss stu U of I r 1008 W Park av
 Floyd Chas D (Minerva J) 2 sect I C r 1004 N Randolph
 Floyd Elijah W barber C L Hoover r 804 S Race U
 Floyd Owen bkpr Chanute Field r 804 S Race U
 Floyd Sheldon r 804 S Race U
 Fluck Martin J (Daisy) 2 ofc mgr Eisner Groc Co r 105 E Clark
 Fluck Wm (Jennie) eng I C Ry r 105 W Vine
 Flynn Alvees stu H S r 56 E Green
 Flynn Fern Mrs 1 clk Reliable Furn Co r 902 N Hickory
 Flynn Gratia H Miss steno Dept Hort U of I r 112 W Hill
FLYNN JAMES D (Lydia P) (Pitsenbarger & Flynn) r 56 E Green
 Flynn Joseph clk I T Co rms 407 W Park U
FLYNN RICHARD F pastor St Mary's Catholic Church r 612 E Park av
 Foehrer H T tinner rms 102 W Columbia av
 Fogarty Benedict J boilermkr I C r 409 E Church
 Fogarty Francis W wks U of I r 409 E Church
 Fogarty Joseph P (Margaret) tel opr C & E I r 1308 Clark U

Hobart & McIntosh

Real Estate—Loans—Insurance
 Phone Garfield 1747 112 N. Neil

Fogarty Thos (Christine) 3 wks I C r 109 W Bradley av
 Fogarty Veronica M Miss r 409 E Church
 Fogarty Wm (Margaret) jan U of I r 409 E Church
 Fogelsonger Ernest wks American Exp Co r 607 W University
 Fogerson Ralph M (Mary) ret r 408 E Healey
 Foggelman John lab r 105 N Grove U
 Fogler Helen F Miss r 61 E Springfield av
 Fogler Mayor F asst Chem U of I r 61 E Springfield av
 Fogler Ralph W stu U of I r 61 E Springfield C
 Fogler Wm E (Mazie) grocer 806 E Main U r 61 E Springfield C
 Foldenauer Chas A photog H F Duncan r 1308 W Springfield av U
 Foley Jos M (Jennie) 1 (Foley & Ottinger) r 617 1/2 S Wright
 Foley Margaret Miss asst Rom Lang U of I r 506 Gregory pl U
 Foley & Ottinger (Jos N Foley Tracy R Ottinger) barbers 621 1/2 S Wright
 Folks Maude M Miss teller Ill Trust & Savings Bank r 208 W Church
 Folsom Justus W asst Prof Entom U of I r 102 Armory av
 Foltz Daniel A (c) (Anna) 2 chef F B Campbell r 1210 1/2 Church U
 Foltz Erma Miss (c) stu r 1210 1/2 Church U
 Foltz Everett mech F M Foltz r 719 S Market U

Champaign Welding Works
 342-344 N. Hickory St. Phone Gar. 2255
 Don't throw away any broken parts of your Automobile or Machinery; let us weld it. We also fill scored cylinders and make and repair Auto Springs, Auto Repairing

W. B. Carr
 Ray Batteries
 to fit all Cars

CHAMPAIGN

W. M. Tullock

Battery Service Station All Work Guaranteed
 128 S. WALNUT ST
 "SERVICE THAT SATISFIES" We Recharge and Repair all Makes of Batteries
 Phone Garfield 2169

Kodaks **CUNNINGHAM BROS.** Champaign, Ill.
No. 25 Main St.
PHONE : ARFIELD 1244

- Foltz Frank M (Della) 1 auto repair 203 N Market U r 719 S Market U
- Foltz Inez Miss stu H S r 719 S Market U
- Fondville James (c) wks I C r 301 N 1st
- Foor Grace Miss wks Delphi Sorority r 609 W Washington blvd U
- Foor Harley sales Palmer & Davis r 609 W Washington blvd U
- Foor Opal Miss inspr W Lewis & Co r 609 W Washington blvd U
- Foor Samuel W (Sarah) wks U of I Greenhouse r 609 W Washington blvd U
- Foote Chas B (Elizabeth) ret r 403 W Columbia av
- Foote Eva Miss r 601 W Elm U
- Foote John H (Rae) wks Chas F Williams Co r 403 W Columbia av
- Foote Rae Munson Mrs (Lu-Rae Beauty Parlor) r 403 W Columbia av
- FOOTE WALLACE P** (Ethel) 3 (W P Foote & Co) r 1020 W Hill
- FOOTE W P & CO** (Wallace P Foote) grain feed milling cash grain 706 N Neil
- Forbes Eunice Miss steno Chem Dept U of I r 202 W Green U
- Forbes Myra Mrs r 202 W Green U

Gehrke's Illinois Bakery

HOLSUM BREAD
RYE BREAD
AT ALL RETAILERS
Office and Retail Store 207 E. Clark St. Phone Main 1041

Plant in Rear for Inspection

- Forbes Stephen A (Clara G) chief State Natural History Survey (U of I) r 706 Indiana av U
- Force Wm H (Bertha) 2 mach hlpr I C r 316 S Water
- Forcum Burton W (Eugene) sales Paul & Lambert r 1712 W Church
- Ford Carlotta M Miss assoc Home Econ U of I r 908 W Oregon U
- Ford Catherine C wid Wm r 707 S Market U
- Ford Clyde (Etta) 1 cook M C Ford r 1518 W Washington
- Ford Glenn r 1518 W Washington
- Ford James C (Emma) supt White Line Ldy r 405 N Prairie
- Ford Louis E ret r 707 S Market U
- Ford M Curtis (Myrtle) 3 restaurant 69½ Main r 1518 W Washington
- Ford Roy A clk I C rms 408 W Clark
- Foree Homer (c) (Dora) horse trainer r 1206 Eads U
- Foree Howard (c) r 1206 Eads U
- Foree McKinley (c) wks Hites Bros r 1206 Eads U
- Forker E B (Carrie) brickmason r 904 W Green U
- Forker Eugene stu r 904 W Green U
- Forker Frances Miss stu r 904 W Green U
- Fosnaugh Clinton (Mayme) 3 fire r 606 S Prairie
- Fosnaugh Daniel stu H S r 606 S Prairie
- Fosnaugh Ralph (Dollie) 1 wks U of I r 606 S Prairie

Gehrig's
Just Two Places to Eat
AT HOME AND AT
20-22 MAIN STREET
Gehrig's

DEE TODD Contractor and Builder

Garfield 2119

208 Price Estate Building

Reliable Plumbing and Heating Co., Inc. 105 N. Walnut St.
 Prompt and Efficient Service in all Branches
 Main 1056 — PHONES — Garfield 1472 Champaign, Ill.

234

CHAMPAIGN-URBANA CITY DIRECTORY

REAL ESTATE
 Insurance, Farm and City Loans
 112 W. Main, Urbana

T. A. Burt Loan Co.
 District Agents Mutual Life Insurance Co., of N. Y.

Fosnaugh Raymond P (Geneva) 2 clk I C frt office r 611 W Bradley
 Foster Alethea Miss r 713 W Green
 Foster Alice B Miss r 713 W Green
 Foster Allen G (Virginia) carp r 401 N Draper av
 Foster Chas W (Alethea) musician r 713 W Green
 Foster Club Miss May Foster r 1008 W Oregon U
 Foster Grace M Miss stu U of I r 712 S State
 Foster Helen Miss stu H S r 905 Stoughton U
 Foster I Owen (Claudia B) Instr U of I H S r 205 N Babcock U
 Foster John D (Sadie) 1 chauf Schafer Oil Ref Co r 906 Stoughton U
 Foster Louis O barber C L Hoover r 610 S 4th
 Foster May E Miss mgr Foster Club r 606 Gregory pl
FOSTER PERCY D (Ninah M) (P D Foster Planing Mill) r 712 S State
FOSTER P D PLANING MILL (Percy D Foster) mill and cabinet work lumber sash and doors door and window screens auto wind shields and glass 305 S Chestnut
 Foster Ralph N (Blanda) 2 r 406 E John
 Foster S Robt (Mayme) condr I T S r 905 Stoughton U

URINERS' CONFECTIONERY
 55 Main St., Champaign—Phone M 224. Olympia
 102 W. Main St., Urbana—Phones Main 932-943
TWO STORES P. G. and Geo, J. Vriner

Fought Wm C (Bessie M) 1 asst Shepherd of Sheep U of I r 113 1/2 N Race U
 Fountas Geo clk Elite Sweet Shop r 223 N Neil
 Fowler August line Ill Bell Tel Co r 602 E Springfield av
 Fowler Chas chauf T C Roofing Co r 208 Locust
 Fowler Ella Miss mgr Bus Women's Club r same
 Fowler Le Roy H (Lulu) 1 sales F K Robeson r 1618 W Park
 Fowler Levon (c) (Charlie) wks Nelson's Garage r 303 E Vine
 Fox Edw (Nora) brake I C r 113 Stoughton
 Fox Felix (Olive) 1 coal teaming 22 Marshall r 5 Marshall
 Fox Guy (Della) 2 dep sheriff and elect r 1004 Stoughton U
 Fox Maria wid Samuel r 210 S Market U
 Fox Mathew P (Lydia) grocer 906 E Main r 306 S Cottage Grove av U
 Fox Raymond stu H S r 5 Marshall
 Foxwell Wm H asst M E U of I r 206 W High U
 Frailey Frank (Della E) supt shop Twin City Printing Co r 505 S Coler av U
 Frakes John sales Ross Drug Co r 208 W Church
 Frakes Marion repr Urbana Daily Courier r 208 W Church
 Frakes Mayme wid John S (Your Shop) r 208 W Church
 Frakes Reba L Miss r 208 W Church
 Fraley Harold stu r 113 1/2 N Market
 Fraley James stu r 113 1/2 N Market
 Fraley Maude Miss sales G C Willis r 303 Wheaton av

HOME KILLED MEATS
SMITH & PICARD
 Tel. Main 1 - 8 Main St.

Twin City Roofing Co. Roofing and Sheet Metal Contractors
 PHONE MAIN 105 201-205 S. FIRST ST, CHAMPAIGN

S. E. Dillavou

335 N. Walnut St., Champaign

DEALER IN
Farm Machinery, Gasoline Engines,
Cream Separators, Gas Tractors

Phones: Main 436, Garfield 1174

CHAMPAIGN-URBANA CITY DIRECTORY

235

**EVERYTHING
TO FURNISH THE HOME**
Corner Neil Steet and University Av.

MOOREHEAD'S

**Invest Your
Cash at**

Fraley Robt M (Nancy) ret r 303 Wheaton av
Frame Edw (Maymie) 1 coll r 203 S Poplar U
Frame Mary wid Simpson r 203 S Poplar U
Frame Wm H (Mary) ret r 623 W Hill
Francis Ella Mrs r 210 E Clark
☞ Frank see also Franks
FRANK COAL CO (Theo F Frank) 208 S Market
FRANK THEO F (Gertrude) (Frank Coal Co) r 807 W Springfield av
Frankeberger Nancy wid Geo r 506 S Elm
Frankenberger Clara B Miss r 205 S Walnut U
Frankenberger John B (Josephine) 5 plasterer r 205 S Walnut U
Frankenberger Nora Miss wks Soft Water Ldry r 705 S Broad U
Franklin Burns M stu U of I r 1203 Springfield av U
Franklin Caroline E wid W L r 1001 S 3rd
Franklin Carroll T r 603 E Illinois U
Franklin Cecil C (Reba) 1 jan H S r 107 E Oregon U
Franklin Earl C (Belle) instr U of I r 1203 Springfield av U
Franklin Earnest R wks Big 4 r 603 E Illinois U
Franklin Frank T (Harriet) wks U of I r 607 N Busey av U
Franklin Geo W ret r 723 S Market U

F. K. ROBESON

Everything For Everybody
EVERYBODY'S DEPARTMENT STORE

Franklin Harvey I (Olive) r 703 E California av U
Franklin Mary B sales W Lewis & Co r Bondville Ill
Franklin Rezin S (Stella) 4 stationary engr H S r 603 E Illinois U
Franklin Roy (Anna) 8 (Illinois Garage) r 703 W Church U
Franklin Warren G motor st ry r 607 N Busey av U
☞ Franks see also Frank
Franks Bena wid Christian r 404 S 1st
FRANKS GEO B (Janet S) 1 City Commissioner Public Health and Safety (Thos Franks & Son) r 1118 W Church
FRANKS THOS & SON (Geo B Franks) florists 112 N Neil greenhouses 1202 N Goodwin av U
☞ Fraser see also Frazier
Fraser Thos (Callie) asst mining engr U S Bureau of Mines (U of I) r 1117 W Illinois U
Fraser Wilber J (Alice) prof Dairy Husb U of I r 1003 S Wright
FRAT Willard E stu U of I r 1104 W Church
FRAT (THE) George D Valcy propr confectionery 3 Main
Frawley Wm E pastor Holy Cross Church r 409 W Clark
Frazee Dell (Mae) 1 wks Eisner Gro Co r 1712 W Park av
Frazee Ivan E r 1712 W Park av
Frazey Alice Miss supv Drawing U Schools r 1307 W Main U
Frazey Fred L (Amelia J) ret r 1307 W Main U

Champaign Coal & Iron Co.
510 South Chestnut St.
Phone Main 3108
JUNK, HIDES AND WOOL
Champaign

HARRY HERRICK
(HIMSELF)

YOUR TIRE MAN

Main 4554
120 S. Neil St.

**Wholesale and Retail Ice Cream,
Sherbets and Ices**
Champaign Ice Cream Co.
Both Phones 115 E. University Av.
ABSOLUTELY SANITARY

☞ Frazier see also Fraser
Frazier Glenn C clk Sta A P O r 509 N Race U
Frazier James H (Sophia) 1 carp r 409 N Garfield av
Freak Clarence H stu U of I r 903 S 4th
Freak Margaret wid H J r 903 S 4th
Freak Manila B Miss stu U of I r 903 S 4th
☞ Frederick see also Friedrich
Frederick Katharine Miss asst tchr Champ Sch r 112 W Hill
Frederick Lela Miss steno Champaign Rubber Mfg Co r 202 E
White
Frederick Richard lab r 772 N Market
Frederick Wm A (Carrie) agt American Ry Exp r 607 W Uni-
versity av
Fredericks Emma E Mrs r 403 W University av
Frederickson Albert G (Ada) trav sales r 509 W Healey
Frederickson Alice Miss dressmkr r 509 W Healey
Frederickson David stu H S r 509 W Healey
FREDERICKSON JOSEPH R sales Clark-Elwell Co r 509 W
Healey
Frederickson Will r 509 W Healey
Fredrickson Linda Miss r 608 Stoughton
Free Baptist Church (c) Rev Franklin Jones pastor 1400
Eads U

Stoltey's Garage J. C. Manion
Proprietor
Automobile Storage, Accessories and Supplies
64-68 Chester Garfield 1543

Free Methodist Church Rev J A Watson pastor 912 Spring-
field av U
Freed Inger wid Sam r 706 E Park U
Freeman Andrew (Mary) 2 eng I C (A J Freeman & Son) r
109 W Vine
Freeman A J & Son (A J and Glenn Freeman) shoe repair
103 W White
Freeman Carrie wid Chas J r 605 W Green U
Freeman Chas H (Dorothy) meat ctr T J Colvin & Sons r 209
E Main U
Freeman Chas Q (Anna) r 209 E Main U
Freeman Chas Y (Ida) wks U of I r 1303 W Main U
Freeman Cynthia wid John C r 507 W Clark
Freeman Daisy Mrs bkpr Chester & O'Byrne r 310 E White
Freeman Elmer (Louise) 2 wks U of I r 1201 Beslin U
Freeman Fay stu H S r 209 E Main U
Freeman Garnett P (Daisy) mech Kruse Auto Wks r 310 E
White
Freeman George lab r 19 Logan
Freeman Gertrude Miss asst Drs E D & L H Wise r 112 W Hill
Freeman Glenn (A J Freeman & Son) r 109 W Vine
Freeman Gus T (Alice) propr Princess Theatre r 504 W Elm U
Freeman's Hall 121 1/2 W Main U

H. Swannell & Son
"Jexall Remedies"
Druggists

WM. SULLIVAN & SON

120 NORTH WALNUT STREET ::

Real Estate

Loans, Insurance, Notary

TELEPHONE MAIN 882

Cadillac Pembroke Cadillac Co.

STANDARD OF THE WORLD

Phone Garfield 1232 18 E. Washington St.

CHAMPAIGN-URBANA CITY DIRECTORY

237

Pioneer Creamery Co.
Manufacturers and Wholesalers
Butter, Eggs and Cheese
Phones: Main 2142, Garfield 1273

Freeman Harriette Miss asst Botany U of I r 1106 W California av U
 Freeman Harry E r 209 E Main U
 Freeman Helen B Miss stu U of I r 504 W Elm U
 Freeman Lester sales Bachman Bros r 820 N Randolph
 Freeman Mabel L Miss sales S S Kresge Co r 1201 W Beslin U
 Freeman O Chleo (Violet) 2 sales Snyder & Snyder r 1403 W Church U
FREEMAN PAUL W (Freeman & Son) r 605 W Green U
 Freeman Rhea Mrs sales F K Robeson r 209 E Main U
FREEMAN ROY C (Lillian A) 3 County Judge r 507 Indiana av U
 Freeman Simeon H (Ina) mgr Princess Theatre r 206 N Race U
 Freeman S Mark (Emma) concrete and brick contr r 606 W Healey
FREEMAN & SON (Paul W Freeman) hardware stoves ranges paints and varnishes 110 W Main U
 Freer Gibson M (Emma) r 410 W Healey
 Freer Louise Miss prof Phys Ed for Women U of I r 1207 W Oregon U
 Freese Woody E clk First National Bank r 203 W Columbia av

Urbana Light, Heat & Power Co.
LIGHT, HEAT, POWER and ELECTRICAL MERCHANDISE
 118 E. Main St. Urbana, Ill. Main 3353

French I H & Co (P M-Faucett and L Shulhafer) grain brokers 312-14 Lincoln bldg
 French Laura W wid I W r 1002 W Oregon U
 French Margaret opr Ill Bell Tel Co r 705 S State
 Frera Kate wid J H r 614 W Church
 Freshwater Henry W clk J F Peterson r 103 W Main U
 Frick Chas (Susan) 1 sales Roth's Hdware r 1412 W University U
 Frick Geo S (Louise) ret r 209 W John
 Frick Herbert stu U of I r 1412 University av U
 Frick Irene Miss sales W Lewis & Co r 209 W John
 Frick Raymond L stu U of I r 1412 University av U
 Friedrich see also Frederick
 Friedrich Grant (Minnie M) ret r 202 E White
 Friedrich Lela Miss wks Ch Rubber Co r 202 E White
 Friend Billie Miss clk I C r 709 W Hill
 Friend Zoe L Miss acct I C r 709 W Hill
 Friend Lillian Mrs 2 r 126½ W Elm U
 Friend Sarah E wid Jos 1 r 1403 Hill U
 Friendt Peter J (Bonnie) 2 trav sales r 408 N Prairie
 Frink Orton O (Elizabeth) auto mech Nelson's Garage r 601 W Vine
 Frink Ruth Miss toll supervisor Bell Tel Co r 601 W Vine
 Frison Adam (Mary) ret r 111 W Washington

Champaign Commercial College
PRICE ESTATE BLDG.
120 North Neil
PHONE MAIN 3545

HOWARD'S PRINT SHOP Quality
 Phone Garfield 1689
 Over CAMPBELL'S RESTAURANT, Champaign, Ill. **Printing**

WE MAKE GLASSES WUJESTEMAN
and Our Glasses Have Made Us — Eyesight Specialist, :: Champaign

- FRISON EDWARD H** (Gertrude) 1 real estate loans and ins notary public 3 Swannell bldg r 205 W White
Frison Edw W (Jennie) tailor Gulick Tailoring Co r 105 W Oregon U
Frison Fred J (Mary) 3 (University Pharmacy) r 1104 W California av U
Frison Joseph (Helen) auto painter r 503 W Springfield av
Frison Mary Miss clk F W Woolworth Co r 105 W Oregon U
Frison's Shop Jos Frison propr auto painting and trimming 341 N Walnut
Fritts Edw C (Jane) asst phys U of I r 1114 W Illinois U
Fromm Chas sales A J Peters r 622 N Neil
Fromm Edw L (Susan) 3 fore Levitt Mfg Co r 622 N Neil
Fromm Glenn stu H S r 622 N Neil
Fromm Mary wid Harmon r 1403 Eads U
Fromm Neale wks Eisner Gro Co r 622 N Neil
Fromm Wallace (Louise) lab r 1205 Champaign U
Fry Alonzo D (Margaret) grader city r 209 W Beardsley av
Fry Bernadine Miss stu U of I r 410 Chalmers
Fry Clifford A (Maude) embalmer J A Sturdyvin r 106 W Washington
Fry Donnabelle Miss stu H S r 410 Chalmers
Fry F Dana wid G A r 410 Chalmers

COAL Boone-Dillavou Coal Co.
 400 First Nat'l. Bank Bldg.
 Garfield 2240

- Fry Hiram G** (Elizabeth) ret r 105 E Green
Fry James M (Adelaide) (J M Fry & Son) r 404 W University av U
Fry J M & Son (J M Fry and Roy Fry) feed and grain 208 1/2 N Market U
Fry Jonah (Nellie) 1 wks White Line Ldry r 306 S Neil
Fry Maude B tchr Thornburn Sch r 404 W University
Fry Retta Miss r 501 S Neil
Fry Roy (Sylvia) 1 (J M Fry & Son) r 106 N McCullough U
Frye Henrietta Miss clk F W Woolworth Co r 510 S Neil
Fryer Asty chauff F A Somer sr 302 1/2 E Main U
Fryer Belle wid Ebenezzer r 809 Clark U
Fryer Chas wks L W Pelzer r 809 W Clark U
Fryer Chester stu r 809 Clark U
Fryer Geo W brickmason r 108 N Vine U
Fryer Harry S r 809 Clark U
Fuhr Clara Miss asst Botany U of I r 605 S Lincoln av U
Fulfer D W (Maggie) ret r 806 N Harris av
Fulfer Fred R (Rozla) 3 engr I C r 806 N Harris av
Fulfer Jesse (Ilma) 2 ship clk Cushman's r 805 S Neil
Fulfer Roy M (Merle) 2 r 506 1/2 W Vine
Fulk Rolla D (Fannie) 1 mach Hunter Wood & Co r 307 S Orchard U
Fulks Elizabeth Mrs (c) r 810 Poplar

Chas. F. Williams Co.
 Paints, Oils, Varnishes,
 Wall Paper, Glass, etc.
 322 N. Neil
 Phone Main 278

Doctors of OPTOMETRY
Scientific Eye Examination
We Grind Our Own Lenses

Fullenreider Elizabeth L Miss asst Engl U of I r 508 E John
 Fuller Mary Mrs (c) cook Phi Kappa Sigma r 209 E Wash-
 ington
 Fulmer Adelia wid Wm r 508 S Lynn
 Fulmer Blanche Mrs clk I T Co r 205 William
 Fulmer Fred W (Vivian) 2 plbr Reliable P & H Co r 405 E
 California av U
 Fulton A (Amanda) 2 wks Big 4 r 107 W Park U
 Fulton B Harry (Nora) 3 molder Cushman r 908 E Oregon U
 Fulton Carl (c) wks I C r 1101 N 5th
 Fulton Homer musician r 134 W Church
 Fulton John C (Cora M) 2 wks U of I r 1202 Clark U
 Fulton Louise E wid Robt r 134 W Church
 Fulton Mabel Miss tel opr Burnham Hospital r same
 Fulton Ray E advertising r 134 W Church
 Fulton Walter M (Emma) wks Big 4 r 111 N Poplar U
 Fulton Wm T (Anna) lab F A Somers r 709 Wabash av U
 Fultz Frank (Alice) car rep Big 4 r 212 Barr av U
 Funches Gus (c) porter W D Kelley r Oak
 Funk Catherine wid Jacob P r 204 W High U
 Funk Clara A Miss stu U of I r 706 Church U
 Funk Eva wid Milton P r 706 Church U
 Funk Harold L stu U of I r 204 W High U

Best In Titles We Safeguard Your Property
CHAMPAIGN COUNTY ABSTRACT CO.
 Champaign, 200-201 First Nat'l. Bank Bldg., Edwin Filson, Mgr.
 Urbana, 105 S. Market St., W. E. Atkinson, Mgr.

Funk Isaac wks Alex Lbr Co r 706 Church U
 Funk John (Elizabeth) trav sales r 304 W Columbia av
 Funk Manette Miss steno Churchill Garage r 103 S Busey av U
 Funk Minnie Miss tchr Lawhead Sch r 406 E Clark
 Funk Ralph (Nola) 5 secy Master Plumbers' Assn and bkpr
 F A Finder r 301 Avondale
 Funk Rosa A Miss r 706 Church U
 Funk Wilbur (Rose) 1 (Funk & Morgan) r 619 1/2 S Wright
 Funk & Morgan (Wilbur A Funk Frank V Morgan) barbers
 510 E Green
 Funkhouser Alex lab r 1622 Glenn Park
 Funkhouser Mayme Mrs 3 r 311 E Hill
 Funkhouser Morris mess r 1622 Glenn Park
 Funston Geo W (Martha A) ret r 912 W Church
 Furrow Rillie C Miss r 1302 Hill U
 Furst Peter r 701 Clark U
 Fusejima Shinkuro stu U of I r 704 University av U

G

Gabel Geo A (Allie) 2 barber r 104 E Church
 Gabriel Frank stu H S r 110 E Washington
 Gabriel Frank J carp r 110 E Washington
 Gaddis Zoe Miss music teacher r 816 W Hill
 Gaddis Wm (Minnie) serg cav U of I r 506a N Wright U

KLANK & SMITH
 507 ROBESON BLDG.
 INSURANCE of all Kinds
 Agents Travelers Insurance Co. of Hartford, Conn.
 PHONE GARFIELD 2237

191 1/2 Main
Wallin & Wallin

L. W. APPERSON PLUMBING HEATING

PROMPT ATTENTION GIVEN REPAIR WORK 120 S. RACE ST. PHONE MAIN 906 URBANA

The Commercial Service Co.

Printing, Addressing, Auditing, Office Supplies

Phone Gar. 2263 17 Taylor St. Champaign, Ill.

240

CHAMPAIGN-URBANA CITY DIRECTORY

Call Main 140
E. S. Scott, Jr., Mgr.
Sold only by **HARRIS-DILLAVOU & CO.**
For Makitan Coal

Gaddy Verne (Ratchel) wks American Exp Co r 207 S Lynn
 Gaffin Lela wid H W 3 r 1008 Nevada U
 Gage Clifford A (Ruth A) mgr Carson-Pirie-Scott Co r 406 W Church
 Gage Gladys M Miss cash F K Robeson r 406 W Church
 Gage Mirtle E Miss r 406 W Church
 Gage Norene A Miss bkpr Sam Weingarten r 406 W Church
 Gailey James M Rev (Nancy) ret r 708 E Oregon U
 Gaines Clara W Mrs (c) chiroprapist Jordan's Chiropody Par-lors r -36 1/2 Main
 Gaines Samuel P (Anna) trav sales r 501 S Elm
 Gaines Walter Lee (Alta) 2 prof Dairy Dept U of I r 907 S Orchard U
 Gaiser Barbara wid Jacob r 612 Grove
 Gaiser Gus r 526 N Market
 Gaiser John F (Louise) mech Chester & O'Byrne r 312 S Neil
 Galey Oscar (Edna) 3 sales Singer S M Co r 704 N Wright U
 Gallagher Della M wid John r 712 W Elm U
 Gallagher J Ray (Inez) plumbing and heating 104 N Market U r 712 W Elm U
 Gallagher Margaret wid John r 313 E Clark
 Gallaher Clara Miss steno C C Oldham r 211 E Green U
 Gallaher Mary S wid Sam D prac nurse r 211 E Green U

G. N. Bacon & Co.

Phone Garfield 1138

107-109 N. Walnut St.

Painting and Decorating
Wall Paper, Paints,
Glass, Brushes

Gallaher Wm U chem State Water Surv U of I r 907 S 6th
 Gallion Agnes M Miss stu U of I r 1113 Arbor
 Gallion Arthur B stu U of I r 601 S Busey av U
 Gallion Lucile B wid Chas H 1 r 601 S Busey av U
 Gallion Wm (Agnes) sales Bachman Bros r 1113 S Arbor
 Gallion Wm C stu H S r 1113 Arbor
 Gallivan Gerald J steno O K Burton r 1406 W University U
 Gallivan John E (Alice) state fire marshal r 211 E University av
 Gallivan John E jr (Lois) 3 instr Chanute Field r 106 S 3rd
 Gallivan Lyle H (Kathleen) supt E English r 103 S 3rd
 Gallivan Ray stu r 1406 University av U
 Gallivan Timothy stu U of I r 1406 W University av U
 Gallivan Thos J (Johanna) store I C r 1406 University av U
 Galloway James (c) (Melinda) tmstr r 509 1/2 E Hill
 Gallup Orvis H (Emma) grocer 407 S 1st r 306 S 1st
 Galster Augusta E Miss instr U of I r 1006 Nevada U
 Galvin Vera Mrs r 307 S Neil
 Gamble Donald stu H S r 608 S Randolph
 Gamble J Walter (Grace) 1 real est r 608 S Randolph
 Gamble William stu U of I r 608 S Randolph
 Gamma Alpha W B Burnett secy 1008 W Green U
 Gamma Mu of Sigma Mu 303 E John
 Gamma Phi Beta Mrs Ida Stahle chap 1110 Nevada U

ED. GORDIN
BUYS, SELLS and TRADES
NEW and USED
Phone Main 470
510 N. Hickory

THE UNIVERSAL CAR
Ford
Cars

Porch, Door and Window Screens

P. D. Foster, Mill

Store and Office Fixtures

305 S. Chestnut St.

Office Phone Garfield 1120, Res. Main 1421

J. W. Reardon Motor Co.

406-408 N. Neil Main 3029



CHAMPAIGN-URBANA CITY DIRECTORY

241

**PLUMBING
and HEATING
CONTRACTORS**

Gandy Jeff (Lillie) 2 (c) lab r 412 E Church
Gandy Sylvester (c) (Vehoma) wks Stipes & Hecker r 507 N Oak
Gant Jessie Miss milliner H T Willis r 704 S Race U
Gara Hattie Miss r 213 N Water
Gard Mary Miss stu U of I r 705 Indiana av U
Gard Mary E wid E S r 705 Indiana av U
Gardes Geo sales W Lewis & Co r 604 S 1st
Gardner Eugene A (Alice) ins 216 Citizens Bank bldg r 304 W Springfield av
Gardner E R (Marian) 1 ins adj r 1013 W John
Gardner Geo E (Emma) storekpr Big 4 r 104 W California av U
Gardner John H asst Chem U of I
Gardner J Paul stu U of I r 601 W Washington blvd U
Gardner Lucy I wid Harry r 606 S Race U
Gardner Nettie Mrs sales Knowlton & Bennett (Inc) r 601 Washington blvd U
GARLAND FRANK D (Ruth) 2 secy U of I Supply Store (Co-Op) r 316 W John
Garland Jos (c) (Ida) r 29 E Columbia av
Garman Eliza Miss tchr r 801 N Lincoln av U

BOSCH MAGNETO

Authorized Service Station. A Complete Line of Magneto and Parts Carried in Stock. 100 Per Cent Service.

The Fred Swanson Co., Inc., 12-14 E. Washington St.

Garman Horace B asst Drawing U of I and asst Dean of Men r 801 N Lincoln av U
Garman Isaac H (Minnie) eng A W Stoolman r 801 N Lincoln av U
Garman Thos M stu U of I r 801 N Lincoln av U
Garms Lewis W (Amanda) 4 police Champ r 409 E Green
Garner James W (Therese) prof Pol Sci U of I r 807 W Oregon U
Garrard James (Christine) (Garrard Typesetting Shop) r 707 Park av
Garrard Typesetting Shop (James Garrard) 111 N Walnut
Garrels Margaret Miss dressmkr r 308 W Columbia av
Garrels Thos (Anna) ret r 308 W Columbia av
Garrett Alvin M (Belle) carp r 702 E Main U
Garrett E G with Holland Furnace Co r 134 W Church
Garrett James H (Eliza S) ret r 504 W Washington
Garrett John stu H S r 702 E Main U
Garrett John patrol driver police dept r 107 W University av
Garrett Mary A wid E G r 210 W Elm av
Garrett R E prin Thornburn Sch r 204 S Race U
Garrett Sherman S stu U of I r 504 W Washington
Garrie Michael (Lena) 2 taxi driver r 603½ Hickory
Garriett Guss (Blanche) (Palace Market Co) r 208 W Springfield av
Garrison Albert (Fannie) 1 carp r 308 S Market U

Walsh Bros. & Clancy
57 E. University Ave., Champaign
Phone Main 299

Twin-City Cafe

**No. 1---309 N. Neil
No. 2--621 E. Green**

Schuler Bros. Home of

the "Purest Candies"
the "Best Drinks"

THE IF IN LIFE MAKES INSURANCE NECESSARY
JACK HAMLIN DISTRICT AGENT
 NORTHWESTERN
 MUTUAL LIFE

242

CHAMPAIGN-URBANA CITY DIRECTORY

The Best of Eats at
 the Least Price

The Cafeteria

ROBESON BUILDING

Garrison Blanche Mrs public steno, steno H E Kerker r 304 E Clark
 Garrison Elizabeth Mrs wks Mead Cafeteria r 105 E Stoughton
 Garrison Fred wks Big 4 r 816 Church U
 Garrison Georgia Miss sales A E Wuesteman r 105 E Stoughton
 Garrison Geo F brick contr r 311 S New
 Garrison Jno W wks Big 4 r 816 Church U
 Garrison Lee R (Bertha) 1 sales P M Snyder r 816 W Church U
 Garrison Oscar G (Blanche) 1 baggage clk I C r 304 E Clark
 Garrison Sadie wid Sam r 304 E Clark
 Garst Geo (Barbara) 2 plasterer r 704 E Main ¶
 Garstang Gladys E Miss stu U of I r 907 W Green ¶
 Garstang Mary E Mrs r 907 W Green ¶
 Garthwait Mary L wid F r 301 Chalmers
 Garver Frances P Miss asst cashier University State Bank r 1509 E Healey
 Garver T M (Hulda) comp News-Gazette r 509 E Healey
 Garver Willia K Miss Order Libr U of I r 907 W Oregon U
 Garvin Mary Miss stu U of I r 607 E White
 Garvin Noah stu U of I r 607 E White
 Garvin Thos (Sarah J) ret r 607 E White

When You're Looking For **Shoes**
 Think of **Sholem's** — Urbana, Ill.

Garvin Wm T painter r 607 E White
 Garwood Old Ladies' Home Louis Craig supt 1515 N Market
 Gasaway Harry (Katherine) 3 trav sales r 509 S 4th
 Gasaway Margaret Miss sales H & H Store r 509 S 4th
 Gasser Floyd stu Brown's Bus Col r 515 S Prospect av
 Gast Wilbert E (Bertha) car repr I C r 507 Grove
 Gaston E Parel (Phebe) sales Natl Biscuit Co r 909½ S 5th
 Gaston Geo (c) (Emma) 2 wks I C r 407 E Vine
 Gaston Helen Miss stu U of I r 909½ S 5th
 Gaston Sarah Mrs (c) cook r 802 N 5th
 Gates Chas C (Pearl G) 1 chauff r 813 N Neil
 Gates Don (Juanita) wks I C r 304 E Healey
GATES HAROLD B (Ina) 3 adv mgr W Lewis & Co r 1206 W Park av
 Gates Hezzie wid Emory r 1206 W Park av
 Gates Juanita Mrs steno dean's ofc U of I r 304 E Healey
 Gates Samuel (Clarissa) 5 wks F A Somers r 805 W University av U
 Gatliff Chas M (Olive) tel lineman r 111 Ells av
 Gauger Lulu F wid J H r 808 S 5th
 Gault Marie Miss r 503 Grove
 Gault Alberta Miss tchr r 804 S Vine U
 Gault Chas W (Ricka) grocer 504½ Grove r 503 Grove
 Gault Frank W (Edith) asst Agron U of I r 709 W Green U

SMITH ICE CO. Ice Made from Pure Distilled Water
 CHAMPAIGN: Phone Garfield 1517, Main 238
 GOOD SERVICE
 URBANA: Phone Main 82

Chandler Electric Shop Electrical Contractors and Supplies, Washers, Ironers, Vacuum Cleaners

Phone Main 4046 107 West Main St. URBANA

CITIZENS STATE BANK—Champaign
Phone 1441 Automatic
The Growing Bank

Gault Helen H Miss steno The Burr Co r 503 Grove
Gault Jane wid Jas r 802 S Vine U
Gault Jno stu H S r 503 Grove
Gayman Louise wid Geo r 601 E Daniel
Gaynard Carl F cement wkr r 403 E Elm U
Gaynard Elizabeth Miss sales F K Robeson r 403 E Elm U
Gaynard Peter (Mary) wks Big 4 r 403 E Elm U
Gaynor Elizabeth W Miss hist tchr Champ H S r 508 S Goodwin av U
Gaynor Gertrude Miss r 508 S Goodwin av U
Gazette Bldg intersection N Neil and Hickory
Geelan Kathryn wid G H r 209 W Green
Geelan Ruth Helen Miss stu r 209 W Green
Gehrig Apartments 203 N Randolph
GEHRIG CARRIE F MRS (Gehrig's Cafeteria) r 202 W Park
Gehrig Chas M (Catherine) lab r 311 S 1st
Gehrig Ray (Beth) caller I C r 201 E Hill
GEHRIG'S CAFETERIA Mrs. C F Gehrig prop 20-22 Main
Gehrig's Hall 22½ Main
GEHRKE CHAS H propr Gehrke's Illinois Bakery r 109 E Green
Gehrke Herman C tailor 205 Kariher bldg r same
Gehrke Louise Mrs r 102 Stoughton

S. E. Huff & Company
LUMBER, MILLWORK, COAL
Garfield 4264 ————— Urbana, Ill.

Gehrke Miriam A Miss stu St Mary's r 207 E Clark
GEHRKE ROBT C (Anna T) mgr Gehrke's Illinois Bakery r 207 E Clark
Gehrke Robt W stu St Viator College r 207 E Clark
Gehrke Rudolph A (Caroline) lab r 102 Stoughton
GEHRKE'S ILLINOIS BAKERY Chas H Gehrke propr Robt C Gehrke mgr wholesale and retail bakery goods "Holsum Bread" 207 E Clark
Geiler Fred W (Emma) 2 sales Jos Kuhn & Co r 1104 S 1st
Geip Jacob W (Phoebe) 1 carp r 602 Stoughton
Geip Vivian Miss stu H S r 602 Stoughton
Gelvin Harold I (Mabery) men's furnishing goods 510 E Green r 1202 W California av U
Gemming Howard (Elizabeth) 4 baker Federal Bakery r 349 N Walnut
Gensheimer John L disp Frat Confectionery r 202 S Cottage Grove av U
Gentile Gus (Alma) 1 lab Cushman's r 703½ N 5th
Gentile John J Twin City Broom Co 124 N 1st r same
Gentile Louis lab Cushman's r 512 E Park
Gentile Michael huckster r 512 E Park av
George Homer A (Mary) labr hlpr U of I r 808 W Green
George J Wilson (Virginia) ret r 808 W Green

STUDENT SUPPLY STORE
Service Saving Satisfaction

Spalding Athletic Equipment
Books, Music, Stationery
University Supplies
606 E. GREEN, CHAMPAIGN
"Chuck" Bailey
Shelby Himes

J. G. Oldham

GENERAL INSURANCE

Farm and City Property For Sale

Steamship

Tickets

107 Cohen Bldg., 134 W. Main St., Urbana

Phones Office, Garfield 4167
Res. Garfield 4279

PIANOS, PLAYERS and PLAYER ROLLS
Emerson Records,
Talking Machines—All Makes
Exchange Your Old Rolls and Records

J. T. Dickey
Opposite Rest Rooms
122 N. WALNUT.

- Gepner Frank (Stella) 1 driver Harris & Dillavou r 507 E Park av
- Gepner Wm (Sadie) driver Harris & Dillavou r 511 E Park
- Gerbing Agnes Miss bindery Illini Pub Co r 508 E Illinois U
- Gerbing Herman (Jennie) instr U of I r 508 E Illinois U
- Gerdes Elizabeth Miss chiropractor 131 Hamilton bldg r same
- Gerdes Geo (Emma) clk W Lewis & Co r 604 S 1st
- Gerdes Ubbe (Clara) ret r 1212 W Church
- Gere Chester C (Nellie) jeweler 206 W Main U r 608 W Main U
- Gere Frank M (Emma A) ry mail clk r 211 W High U
- Gere Genevieve M Miss stu U H S r 608 W Main U
- Gere Geo E stu H S r 211 W High U
- Gere John labr hlpr U of I r 211 W High U
- Gere Sarah A wid Myron r 210 W Illinois U
- Geren Laura B Mrs dressmkr r 105 E High U
- Gerig Oriie B asst Econ U of I r 506 E Daniel
- Gerrie Chas taxi driver r 716 N Market
- Gerrie Jos taxi dri r 716 N Market
- Gerrie Leo (Mary) 1 huckster r 716 N Market
- Gerschwiller Edna A Miss steno city r 209 W University av
- Gerschwiller Elizabeth Mrs r 209 W University av
- Gerschwiller Opal Miss stu H S r 209 W University av

Patronize Our Advertisers

- Get Gas Service Station (Inc) 29-31 E Green
- Getchel M J auto ins agt r 406 W Washington
- Getman Lester E (Amy) 2 (Lillard-Getman-Hughes Fur Co) r 606 W Springfield av
- Geyer Gladys Miss Eng tchr Champ H S r 407 N Elm
- Gher Ralph (Beulah) 2 stu U of I r 1210 W Green U
- Ghere Harry baggage clk I C r 1207 N Market
- Gibbs Edw L (Hazel) wks Golden Rule Mfg Co r 408 W Healey
- Gibbs Jessie M Miss r 202 W Green U
- Gibbs Joseph P (Susie) 1 grocer 415 N Neil r 201 E Garwood av
- Gibbs Ora Miss sales J P Gibbs r 201 Garwood
- Gibbs Willis (c) porter r 512 N Walnut
- Gibson Bertha L Miss stu H S r 102 N McCullough U
- Gibson Burton H stu H S r 108 W Washington blvd U
- Gibson Chas (Elma) 2 ret r 704 University av U
- Gibson Ethel Miss asst Drs Leathers & Williamson r 102 E Healey av
- GIBSON FRED E (Lela) 2 mgr The McAllister Stores Co r 108 W Washington blvd U**
- Gibson John E (Mary E) propr New Central Hotel r same
- Gibson John R (Pearl) city fire r 505 1/2 W Vine
- Gibson Lawrence stu H S r 704 University av U

METZLER & SCHAFER CO. QUALITY
THE ORDERS FROM PARTICULAR PEOPLE ESPECIALLY SOLICITED
FIRST
ALL DELIVERIES FREE
TELEPHONE MAIN 2400

Planing Mill

Ambrose & Sheffer
Phone Main 978
602 NORTH HICKORY STREET

T. M. BACON & SONS

Corner Walnut and Taylor Sts.

Glass, Glass Grinding and Polishing
Automobile Glass
Plate and Window Glass
Wholesale and Retail

CHAMPAIGN-URBANA CITY DIRECTORY

245

Bottlers of Coca-Cola and
all High Grade
Carbonated Beverages
Champaign Coca-Cola Bottling Co. Inc.
107-109 N. Market St.
Phone Main 285

Gibson Louise L Miss steno Hobart & McIntosh r 704 W University av U
Gibson Mary wid J M r 505½ W Vine
Gibson Miles F (Mae) 3 trainmstr Big 4 r 107 N McCullough U
Gibson Philip (Adela) 2 chauf 103 N Prospect av r rear 103 N Prospect av
Gibson Robt C (Ambie) 2 fire I C r 77 E Bradley av
Gibson Ruth M Miss stu U of I r 102 N McCullough U
Gibson Sarah wid H E (c) r 806 N 4th
Giddings Mate L Miss instr Home Econ U of I r 1112 W California av U
Gidinghagen Myrtle R Miss asst Lang U of I r 1006 W California av U
Giertz Alfred H (Myrtle) 2 mail carrier r 1007 W Beardsley av
Giese Emma Miss r 1007 S 2nd
Giese Esther Miss stu U of I r 1009 S 2nd
Giese Geo H (Mary H) 2 r 510 E Daniel
Giese Wm A (Mary) packing and shipping household goods r 1009 S 2nd
Gifford Chas R asst M E Labr U of I r 129 University av
Gifford Roy copy editor News-Gazette r Mahomet Ill
Gilbert Fannie wid S H r 606 S Goodwin av U
Gilbert Jesse (Trutha) 2 engr I C r 613 W Clark

G. C. Willis DRY GOODS

15-17 Main Street
Established 1872 Champaign, - - Illinois

Gilbert John lab r 206½ S 1st
Gilbert Pearl Miss tchr Gregory Sch r 606 S Goodwin av U
Giles Agnes (c) wid Sam r 706 Poplar
Giles Geo (c) chauf 203 N Prospect av r same
Giles Percy (c) (Annie) porter Elks Club r 812 Poplar
Giles Wm (c) porter Foley & Ottinger r 706 N Poplar
Gilkey Herbert J instr T & A M U of I r 605 W Illinois U
Gilkey Wm (Janie) 2 wks Locomotive Crane Co r 1706 Glenn Park
GILL FRED W (Sara) 2 pres The Gill-Grindley Co r 106 W Illinois U
GILL-GRINDLEY CO THE F W Gill pres, H S Grindley sec-treas E A Goebel asst sec incandescent lamp and glare mask mfrs 402 Griggs U
Gill Hannah C wid Z E r 802 W Green U
Gill Harriet Miss stu U of I r 1107 W Illinois U
Gill Harry L (Ida) 1 assoc Phys Ed U of I r 410 Nevada U
Gill Howard stu H S r 1107 W Illinois U
Gill Iola Miss steno F K Robeson r 618 W Green C
Gill Katherine wid G S r 1107 W Illinois U
Gill Walling stu H S r 108 W Illinois U
Gill Walter r 1107 W Illinois U
Gillen C E wks I C r 401½ W Springfield av
Gillen Hugh (Mary) eng I C r 705 S State

Lesure Cigar Store
(Incorporated)
Have the Best Billiard
Tables in the City
211 N. Neil and 614 E. Green, Champaign



The Electric Service Co. AUTOMOTIVE-ELECTRICAL

315 E. University Ave. Repairs and Equipment Phone Gar. 1767

GENERAL CONTRACTORS
Phone M 2113 Urbana
410 W. Oregon

FRANK L. GRUBBS
Frank L. Grubbs
Urbana

SUTHERLAND & GRUBBS
Phone M 3464 Urbana
412 W. Oregon
Lawrence Sutherland

- Gillen Mildred J Miss stu U of I r 708 S Mathews U
- Gillespie Geo W r 210 W Park av
- Gillespie James E instr Hist U of I r 207 S Elm
- Gillespie Lucy wid H r 207 S Elm
- Gillespie Luella Miss r 210 W Park av
- Gillespie Roy (c) (Nellie) 3 wks I C r 1012 N 5th
- Gillespie Russell wks I C r 312 Stoughton
- Gillespie Sylvia Miss r 303 E Healey
- Gillespie Thos (Ada) 1 r 506 N Walnut
- Gillespie Wm (Tora) 3 lab r 120 W White
- Gillette Ambrose F (Alice) chauf M J Patterson & Co r 1210 W Main U
- Gillette Wm (Eva) 1 bkpr Illini Pub Co and stu U of I r 203 E Illinois U
- Gilley Bessie Miss stu r 709 N 4th
- Gilley Jno tmstr r 709 N 4th
- Gilley Owen (Dove) 2 tmstr r 709 N 4th
- GILLILAND CAFETERIA** T R Gilliland prop 117 S Race U
- Gilliland G Harold stu U H S r 117 1/2 S Race U
- GILLILAND THOS R** (Maybelle) 2 (Gilliland Cafeteria) r 117 1/2 S Race U
- Gillingham Frederick H (Beatrice) 2 sign painting and poster advertising 205 N Market r 404 W Green

The McAllister Stores Co.
For Your Dry Goods and Women's Apparel Needs
Ring Garfield 4193 113-15 W. Main St., Urbana

- Gillman James A (Myrtle) eng I C r 1307 N Walnut
- Gillman Ruth Miss steno Commercial Service Co r 1307 N Walnut
- Gillman Zella Miss stu H S r 1307 N Walnut
- Gillman Wm stu r 1307 N Walnut
- Gillogly Floyd S (Ruth) 3 call Reliable Furn Co r 110 Stoughton
- Gillogly Prentice repair Reliable Furn Co r 112 Stoughton
- Gillogly Spencer H (Celia) wks Reliable Furniture Co r 112 Stoughton
- Gillum Harriett T wid Dr A D r 1206 W Green U
- Gillum Russel N (Clara) 2 carrier C P O r 615 W Clark
- Gillum Walter L (Lillian) trav sales r 1206 W Green U
- Gilmer Chas E (Ollie) 4 vice-pres T C Co-Op Society car repr I C r 800 W Park av U
- Gilmer Edw E (Maunta) 1 eng Smith & Co r 807 W Park U
- Gilmer Emma E Miss r 806 W Park U
- Gilmer Geo J wks Smith & Co r 806 N Coler av U
- Gilmer Geo W (Kathryn) eng Smith & Co r 806 N Coler av U
- Gilmer J Robert fire Hunter Wood & Co r 806 W Park U
- Gilmer Mary E wid James I r 806 W Park U
- Gilmer Rolla W (Hulda) 3 painter r 304 S Walnut U
- Gilmer Verna A Miss stu H S r 304 S Walnut U
- Gilmore C H (Sarah) farmer r 305 Davidson drive

Chas. E. Prentice
Office Tel. M. 662
607 S. Neil St.

Roofing, Spouting, Sheet Metal Work and Furnaces
Residence Tel. M. 2790



Suit or Overcoat Made to Order
YOUR NEIGHBOR WEARS ONE
314 N. Hickery Street **LARRY J. POWERS, Mgr.**

J. M. BRASH AUTO REPAIRING

— Brake Relining a Specialty —
 506 S. 4th -- -- Phone Main 2831

CHAMPAIGN-URBANA CITY DIRECTORY

247

Manufacturers and Distributors of
INCANDESCENT LAMPS
 and **GLARE MASK LAMPS**
The Gill-Grindley Co.
 URBANA, ILL.
 Phone M. 306

Gilmore Leonore Miss stu H S r 305 Davidson drive
 Gilmore Wm E (Ruth) stu U of I r 1309 W Washington
 Ginder Neomia Miss r 506½ W Vine
 Ginder Paul clk Reliable Furniture Co r 506½ W Vine
 Gingler Robt lab rms 601½ N Neil
 Ginmore Mary Ann Mrs r 415 S Chestnut
 Girard Anna Miss hskpr Sigma Phi Sigma r 506 Healey
 Girling Mary wid Frank r 701 W Illinois U
 Gissler Carl presser J C Shaffer r 9 E Springfield av
 Glad Sudie Mrs cook Phi Kappa r 601 E Clark
 Glandt Albert stu H S r 401 E Vine
 Glandt Chas H (Marie) 3 lab r 401 E Vine
 Glandy Clyde C (Effie) 2 insp Big 4 r 508 E Elm U
 Glant Minnie Miss r 407 E Hill
 Glanz Sophia wid F A r 305 E Daniel
 Glascock Henry A (Addie) Justice of the Peace Hessel bldg r
 211 W Eureka
 Glasgow see also Glascco
 Glasgow Robt D (Josephine) instr Entom U of I r 1106 W
 Illinois U
GLASGOW TAILORS Larry J Powers mgr 314 Hickory
 Glass Chas (c) tmstr r 1303 Beslin U
 Glass David (c) porter Twin City Cafe r 1303 W Beslin U

City Fuel Co.

East Springfield Ave. and Ill. Cen. Ry. Phone Garfield 1171

Glass Jennie Miss dressmkr r 301 E Elm U
 Glass Viola Miss (c) r 1303 Beslin U
 Glasgow see also Glasglo
 Glascco Geo M (Sarah) (G M Glascco & Co) r 903 W Green U
 Glascco G M & Co (Geo M Glascco Frank J Huizenga) real est
 and ins 205 Co-Op bldg
 Glawe Albert J (Bertha) carp U of I r 303 Railroad U
 Glawe Clara Miss bkpr Metzler & Schafer Co r 303 Railroad U
 Glawe Harry W wks Big 4 r 303 Railroad U
 Glawe Matilda Miss bkpr Urbana Daily Courier r 303 Rail-
 road U
 Glawe Wm ret r 303 Railroad U
 Gleason Glenn r 306 W Washington U
GLEASON H FRANK (Edith) 1 chief of police U r 306 W
 Washington U
 Gleason Lula May Miss waitress The Frat r 403 S Anderson U
 Gleason Mary M Miss waitress Apollo r 403 S Anderson U
 Gleason M Wallace (Mell) r 212 W Nevada U
 Gleason Volen (Dorothy A) 3 painter G N Bacon & Co r 403 S
 Anderson U
 Gleim Katherine Miss (McWilliams & Gleim) r 112 W Hill
 Glen Addie wid Virgil 3 r 903 Stoughton U
 Glenn A Everett (Anna M) 3 fire U of I r 312 W Elm U
 Glenn Apartments 305-09 N Prairie

205 N. WALNUT ST.
 Phone Gar. 1362
 CHAMPAIGN

BEERS & BEERS

REAL ESTATE
 LOANS
 and General Insurance

Walter S. Bailey Jeweler - Optometrist
 Expert Watch Maker
 Phone Main 1618 Opp. I. T. S. Station

B. C. Beach & Co. 702 GOAL
 N. Hickory
 Phones: Main 752; Garfield 1332

Glenn Eleanor M Miss r 310 W Church
 Glenn Harold stu U of I r 710 Church U
 Glenn Helen Miss cash S R Scott r 312 W Elm U
 Glenn Leslie L (Madge) 2 ins 312 Ill bldg r 509 W University
 Glenn Mary C wid J C r 310 W Church
 Glenn Park bet Church and Washington west of Miller
 Glenn Pressley A chf insp State Dept Agr U of I r 711 W Church U
 Glenn Roberta Miss stu H S r 710 Church U
 Glenn Wymann (Cyron) stu U of I r 506 Gregory pl U
 Glick Harry N (Mabel R) 2 grad stu U of I r 1101 S Race U
 Glick Perry A asst Entom U of I r 605 E Daniel
 Glines Carl G sales W C Glines r 410 W Healey
 Glines Jos K barber W W McIlvain r 410 W Healey av
 Glines Walter C (Maude) grocer 111 S Neil r 410 W Healey
 Globe Hotel Alice A Rice propr 41 1/2 Main
 Glossen Josephine Mrs cook Chas Picknell r 704 N Randolph
 Glover Anna C Miss secy Agr Exp Stat U of I r 908 W Nevada U
 Glover Carrie Mrs 2 r 808 E Oregon U
 Glover Edw L floor man E V Kirby & Co r 705 N Goodwin av U
 Glover Helen Miss r 404 N Garfield av

Hobart & McIntosh
Real Estate—Loans—Insurance
 Phone Garfield 1747 112 N. Neil

GLOVER JOHN A (Clara L) genl agt east of Decatur I T S gen supt Urbana L H & P Co r 306 W High U
 Glover Louise B wid E E r 204 S Race U
 Glover Lowell brake r 404 N Garfield av
 Glover Sandy (c) (Emma) 4 wks St Ry r 705 .. Goodwin av U
 Glover Thomas O (Katherine) 1 carp r 404 N Garfield av
 Glowser Josephine Mrs 2 wks The Cort r 704 N Randolph
 Goad Clifford r 1104 W California av U
 Goble Ada Miss office sec McKinley Hall (Y W C A) r 112 W Hill
 Goble Geo W prof Law U of I r 1203 S Race U
 Goddard Kate Mrs r 1110 W Oregon U
 Goddard Myron G stu U of I r 1110 W Oregon U
 Godfrey L E rep American Banking Co of Springfield 40 Main r 201 S Elm
 Godman L Hensel clk E V Kirby & Co r 211 E Main U
 Godman Sarah wid J Wr 102 College pl U
 Godzeski Carl boilermkr Big 4 r 605 Ash
 Godzeski Fred wks Big 4 r 605 Ash
 Godzeski Godfrey (Louise) wks Big 4 r 605 Ash
 Godzesky Louis wks Big 4 r 605 Ash
 GOEBEL EDWIN A asst sec The Gill-Grindley Co r 1403 W Park

Champaign Welding Works
 343-344 N. Hickory St. Phone Gar. 2255
 We are Expert Oxy-Acetylene Welders and Guarantee every job we do to be as good as new.
AUTO REPAIRING

W. B. CARR Ray Batteries to fit all Cars
CHAMPAIGN
Battery Service Station
W. M. TULLOCK All Work Guaranteed 128 S. WALNUT ST
 "SERVICE THAT SATISFIES" Phone Garfield 2169
We Recharge and Repair all Makes of Batteries

L. B. TOBIAS & CO.

113-115 W. Church St.

Women's and Children's Ready-to-Wear. Millinery, Suits, Coats, Dresses and Blouses

Drugs
CUNNINGHAM BROS.
 No. 25 Main St. Champaign, Ill.
 Phone Garfield 1244

Goebel Eunice Miss stu r 1001 Nevada U
 Goebel Irma Miss musician r 1001 Nevada U
 Goebel Julius (Kathryn) prof Ger U of I r 1001 Nevada U
 Goebel Walther stu U r 1001 Nevada U
 Goff Guy F tmstr r 305 E Park av
 Goff Hubert B (Allie M) ret r 302 W Washington
 Goff Ollie Miss wks White Line Ldry r 305 E Park av
 Goff Susan wid Joshua r 305 E Park av
 Goheem Julia Mrs nurse 103 N Prospect av r same
 Golden Arthur (c) barber Jordan's Barber Shop r 301 N 1st
 Golden Dios stu U of I r 105 E Healey
 Golden Edw R lieu Mil Dept U of I r 310 W Illinois U
 Golden Eugene S wks Cushman's r 407 E Stoughton
 Golden Fay I sales Edw F Hegenbart r 105 E Healey
 Golden Grace Mrs cook Tau Alpha Theta r 811 W Church U
 Golden Jacob M secy Golden Rule Mfg Co r 1001 S Wright
 Golden Marietta wid Eugene S r 407 Stoughton
 Golden Rule Mfg Co The Geo W Cushman pres O E Draudt
 treas J M Golden secy 1 E Green
 Golden Steven B (Mary E) trav sales r 105 E Healey
 Goldie Style Shop Aubrey M Goldstine mgr women's ready-to-wear 316 Hickory
 Goldsby Aileen Miss r 205 W Eureka

Gehrke's Illinois Bakery

HOLSUM BREAD
RYE BREAD
AT ALL RETAILERS
 Phone Main 1041

Office and Retail Store 207 E. Clark St.

Plant in Rear for Inspection

Goldsby Daisy wid Chas 2 r 504 N 4th
 Goldsby Mae Miss r 504 N 4th
 Goldsby Marie C Mrs shine parlor E Green
 Goldsby Newell wks Gas Co r 504 N 4th
 Goldsby Rose B wid J C r 205 W Eureka
 Goldsby Wm L (Marie C) ins r 205 W Eureka
 Goldstine Aubrey M (Rhoda) mgr Goldie Style Shop r 805 S 1st
 Goldtrap Bessie Miss waitress Inman r 201 W Church
 Gooch Olive M Miss instr Music U of I r 614 W Illinois U
 Good Louise Miss milliner W Lewis & Co r 1402 University av U
 Good Wm E (Lena) 3 mach r 108 Franklin U
 Good Wm T (Mary A) ret r 1402 University av U
 Goodell B C (Marie) condr I T S r 304 W Clark
 Gooden Jesse M clk Big 4 r 105 W Park U
 Gooden Mary J wid Jno M r 103 W Park U
 Goodenough Geo A (Elizabeth) prof Therm U of I r 309 S Lincoln av U
 Gooding Chas W (Lottie) 1 chem tchr Champ H S r 607 W Healey
 Gooding Jessie Miss tchr Central Sch r 201 W Park
 Gooding Wm G (Bess) wks A B Moore r 203 Stern bldg
 Goodman Arlow lab Big 4 r 810 Hutson U

Gehrig's
 Just Two Places to Eat
 At Home and At
 20-22 MAIN STREET
Gehrig's

DEE TODD Contractor and Builder

Garfield 2119

208 Price Estate Building

Reliable Plumbing and Heating Co., Inc. 105 N. Walnut St.

"Alamo" Farm Lighting Plants, Electric Washing Machines, Fire Extinguishers
 Main 1056 PHONES Gartield 1472 Champaign, Ill.

250

CHAMPAIGN-URBANA CITY DIRECTORY

The Mutual Life Insurance Co., of N. Y.
 Real Estate, Farm and City Loans
 T. A. BURT LOAN CO., District Agents
 112 W. MAIN, Urbana

- Goodman Byne Miss history tchr Champ H S h 816 W Hill
- Goodman Catherine E Miss steno Agr Dept U of I r 304 S Busey av U
- Goodman Cecil r 304 S Busey av U
- Goodman Frank M (Mary) real est r 304 S Busey av U
- Goodman Frank S (L Belle) ret r 816 W Hill
- Goodman Gladys Miss r 407 E Church
- Goodman Irl A r 304 S Busey av U
- Goodman James stu r 810 Hutson U
- Goodman Lena Miss r 304 S Busey av U
- Goodman Louis stu H S r 407 E Church
- Goodman Mabel R clk Dept C E U of I r 211 W Beardsley av
- Goodman Robt A (Mary) 2 car repr Big 4 r 407 E Church
- Goodman Willard (Eliza) 1 lab Big 4 r 810 Hutson U
- Goodman Willard G (Nell F) farmer r 1102 W Church
- Goodmann Chas F (Marie) 2 implements r 801 W Springfield av
- Goodmann Grace Miss stu r 801 W Springfield av
- Goodmann Ida Miss r 205 S Elm
- Goodmann Jos O (Lizzie J) ret r 205 S Elm
- Goodrich Elizabeth Miss custodian Dept Phys Ed U of I r 617 W Church

Vriners' Ice Cream Co.

High Grade Ice Cream and Ices. Wholesale and Retail. Special Rates to Fraternities, Churches, Clubs
 P. J. and G. J. Vriner 102 W. Main St., Urbana Phones Main 932-943

- Goodrich Jeff (Martha) barber shop 49 E University av r 353 N Walnut
- Goodrich Marie Miss steno J M Kaufman & Co r 910 S 6th
- Goodspeed Chas H (Laura) custodian Urbana Free Library r 713 S Market U
- Goodspeed Walter S (Stella) mech U of I r 205 W University av U
- Goodwill Floyd O asst Accy U of I r 808 S 5th
- Goodwine Gley (Aldena J) stu U of I r 806 S 3rd
- Goodman Chas E wks I C r 112 E Church
- GORDIN EDW B** (Mary) dealer in new and used Ford cars 510 N Hickory r 711 W Park av
- Gordin Zella Miss stu U of I r 711 W Park av
- Gordon A W shoe repair 35 Taylor r 704 Gregory pl U
- Gordon Bernard (Mary A) re tr 317 S Randolph
- Gordon Bros (Russell, W H and Tobart) cleaning and pressing 202 S Mathews av U and 511 S Goodwin av U
- Gordon David tailor 607 E Healey r same
- Gordon Ed C (Alice) 1 paint contr r 611 S State
- Gordon Frank r 1116 W Illinois U
- Gordon Harry (Frances) decorating contr r 402 W Church
- Gordon Hazel A Miss tchr r 1116 W Illinois U
- Gordon Helen A wid Geo H r 1116 W Illinois U
- Gordon John (Angie) shoe repair r 704 Gregory pl U

HOME KILLED MEATS
SMITH & PICARD
 Tel. Main 1 - 8 Main St.

Twin City Roofing Co. Roofing and Sheet Metal Contractors

PHONE MAIN 105 201-205 S. FIRST ST. CHAMPAIGN

S. E. Dillavou

335 N. Walnut St., Champaign

DEALER IN
Farm Machinery, Gasoline Engines,
Cream Separators, Gas Tractors

Phones: Main 436, Garfield 1174

CHAMPAIGN-URBANA CITY DIRECTORY

251

**EVERYTHING
TO FURNISH THE HOME**
Corner Neil Street and University Av.

Gordon John F (Margaret A) ret r 1016 W Main U
Gordon John O (Edna) 1 carp r 1112 Champaign
Gordon Morris D (Amanda) (Gordon Bros) r 55 Chalmers
Gordon Octives C (c) (Zula) 5 hod carrier r 510 E Tremont
Gordon Russell L (Gordon Bros) r 1116 W Illinois U
Gordon Russell R (Mildred) painter r 410 Ells av
Gordon Thos J (Amanda) lab r 1203 Hickory
Gordon Tobart (Gordon Bros) r 1116 W Illinois av U
Gordon Wendell H (Gordon Bros) r 1116 W Illinois U
Gore Lawrence L (Evelyn) clk I C r 312 E White
Gore Roy C (Mary) 1 stu U of I r 106 E High U
Gorham Henry (Mary) r 617 W Springfield av
GORMAN A PHILLIP (Agusta) 2 agt Illinois Central R R r 56
Chalmers
Gorman Catherine T Miss clk American Ry Exp Co U r 208
E University av
Gorman Felix call I C r 208 E University av
Gorman Frank acct I C r 106½ W Columbia av
Gorman John J clk I C r 106½ W Columbia av
Gorman John r 401 N Race U
Gorman John constable r 401 N Race U
Gorman Margaret Miss steno Lillard-Getman-Hughes Fur Co
r 208 E University av

Phone Main 3108

Champaign

510 South Chestnut Street

**CHAMPAIGN
COAL & IRON CO.
JUNK, HIDES
AND WOOL**

MOOREHEAD'S
Invest Your
Cash at

F. K. Robeson

Everybody's Store

For Quality
and Value

Gorman Mary Miss stu St Mary's H S r 208 E University av
Gorman Wm (Alice) wks I T S r 208 E University av
Gosnell Gladys Miss maid 605 W Main U r same
Gospel Tabernacle 211 W Church
Goss Arthur G (Florence N) 3 bookbinder Flanigan-Pearson
Co r 201 Stanager
Goss Hazel Miss circulation dept News-Gazette r 310 E White
Goss Henry C (Maggie) jan Citizens State Bank r 510½ W
Columbia av
Gossard Bessie Miss r 802 N Coler av U
Gossard Dick elect Chandler Electric Shop r 802 N Coler av U
Gossard Eben I lab r 802 N Coler av U
Gossard Ford A r 802 N Coler av U
Gossard Marion L (Eva) decorator r 802 N Coler av U
Gossett Edith Mrs sales Gray & Co r Tolono Ill
Gossett Joseph P (Maria) ret r 603 W White
Gott Adam (May) carp r 36 E Healey
Gott Harvey L (Leeola) carp r 34 E Healey
Gottschalk Louis R instr Hist U of I r 502 W Oregon U
Gourdier Chas (Malena) ret r 205 N Coler av U
Gourdier Edna A Miss r 205 N Coler av U
Gourdier Louise M Miss r 205 N Coler av U
Gourdier Mary E Mrs clk W R Hidy r 410 N Elm

YOUR TIRE MAN

HARRY HERRICK

(HIMSELF)

Main 4554

120 S. Neil St.

**Wholesale and Retail Ice Cream,
Sherbets and Ices**
Champaign Ice Cream Co.
 Both Phones 115 E. University Av.
 ABSOLUTELY SANITARY

Gourdier Maude C Miss dressmkr Mrs Caroline Duffy r 205 N Coler av U
 Gowins John E tmstr r 311 N Orchard U
 Grabbe Edith K Miss r 808 Michigan av U
 Grabbe Laura B wid John C r 808 Michigan av U
 Grace English Lutheran Church Rev F B Herbert pastor 201 W Springfield av
GRACE M E CHURCH Rev C T Pilch pastor 1102 E Main U
 Gradwohl Beulah E Miss house mgr Woman's Res Hall U of I r 1111 W Nevada U
 Grady Bernice Miss cashier Roberts & Grant r 605 N Neil
 Grady Chas E (Otis) line Ill Bell Tel Co r 605 N Neil
 Grady Fay Mrs r 304 S 2nd
 Grady Harry E (Laura) painter r 1206 Hill U
 Graesser Roy F (Lois M) asst Math U of I r 806 S 3rd
GRAF OTTO G (Mary) 1 (Ill Cut Stone Co) r 509 E Church
 Grafmyer Reuben D (Maude E) 4 bldg contr r 608 W Beardsley av
 Graham Clarence stu U H S r 806 E Main U
 Graham Clarissa Miss stu H S r 908 W Church
 Graham Ora N wid J M 1 cook Phi Epsilon r 806 E Main U
 Graham Robt (Julia) ret r 1009 Hickory
 Graham Robt (Lucy) Prof An Hyg U of I r 1010 S Busey av

STOLTEY'S GARAGE **J. C. MANION**
Proprietor
 Automobile Storage, Accessories and Supplies
 64-68 Chester Garfield 1543

Graham Sarah Miss wrapper Milton Meis & Co r 912 S Vine U
 Graham Wm (c) hodcarrier r 707 N 5th
 Graham Wm M (Margaret) eng insp I C r 908 W Church
 Grandey Clyde H (Carrie) (Grandey & Grove) r 405 E White
 Grandey & Grove (C H Grandey and J H Grove) barbers r 65 E University av
 Graney John A (Minnie) eng I C r 317 S Neil
 Granger Arthur A (Margaret) sales E V Kirby & Co r 107 W University av
 Granger Clinton E (Elizabeth) wks I C r 618 W Healey
 Granger Frank W (Flora) disp I C r 313 Wheaton av
 Granger Nellie Mrs r 702 N McKinley av
 Granger Sarah C Mrs r 1515 N Market
 Grant Adema Miss (c) wks U of I r 603 Grove
 Grant Alva A (Myrtle) 3 fire I C r 317 S Water
 Grant Bettie Mrs (c) 1 r 603 Grove
 Grant Elizabeth Miss (c) wks Cooper's r 603 Grove
 Grant Georgia wid Jos S r 302 W High U
GRANT HARRY W (Alma) 1 (Roberts & Grant) r 1014 W Church
 Grant Jessie Miss clk G C Willis r 704 S Race U
 Grant Minnie wid Vindle H r 205 E Clark
 Grant Tillie Mrs r 54 E Washington
 Grant Wm R (Florence B) ins r 506 W Illinois U

Dan G. Swannell
INSURANCE
 11 Swannell Bldg.

WM. SULLIVAN & SON **FARM LANDS**
 Real Estate, Loans, Insurance
 120 NORTH WALNUT STREET :: TELEPHONE MAIN 882

Cadillac Pembroke Cadillac Co.

STANDARD OF THE WORLD

Phone Garfield 1232 18 E. Washington St.

CHAMPAIGN-URBANA CITY DIRECTORY

253

Always Buy
Corn Belt Butter
PASTEURIZED, PURE and WHOLESOME
SOLD ONLY BY UP-TO-DATE GROCERS

Groves Cecil sales Chapman's Grocery r 113 E Stoughton
 Graves Chas V (Bernetta) wks Commercial Light Co r 509 W Vine
 Graves Chas W (Goldie) carp r 1106 Stoughton U
 Graves Freedah Miss stu H S r 306 Locust
 Graves Georgia Miss stu H S r 306 Locust
 Graves Geo D asst Chem U of I r 907 W Green U
 Graves Maude Miss tchr Columbia Sch r 1106 W Stoughton U
 Graves Milton (e) (Mildred) 1 baggage and delivery r 409 1/2 W Maple
 Graves Noah C (Edna) sales H D Chapman r 306 S Locust
 Graves Perry H (Marvel) 3 trav sales r 205 Armory av
 Graves Roy C stu H S r 1106 Stoughton U
 Gray Anna Miss stu U of I r 907 W Illinois U
 Gray Beatrice R miss (e) r 904 Stoughton U
 Gray Bessie Mrs 2 r 803 W Park U
 Gray Bros (Edw and David) auto repair shop 524 Hickory
 Gray Cad (c) cook Cooper's Cafeteria rms 706 Romine U
 Gray Caroline wid J C r 311 S Prairie
 Gray Clarence E (Ada) (Gray & Co) r 403 W Washington
 Gray Coral Miss r 304 S Randolph
 Gray Corwin C (Olive) 1 eng I C r 304 S Randolph
 Gray Dan (Sarah) r 520 N Neil

Urbana Light, Heat & Power Co.
LIGHT, HEAT, POWER and ELECTRICAL MERCHANDISE
 118 E. Main St. Urbana, Ill. Main 3353

Gray David (Gray Bros) r 406 W Washington
 Gray Dick (c) wks Champ Shining Parlor r N 1st
 Gray Dorothy Miss stu H S r 302 W High U
 Gray Dorothy Miss stu r 304 S Randolph
 Gray Edw (Gray Bros) r 406 W Washington
 Gray Edw B 5 chef Cooper's Cafeteria r 522 N Market
 Gray Elizabeth Miss stu U of I r 907 W Illinois U
 Gray Francis E (Emma) cleaning & Pressing r 408 W White
 Gray Frank D (c) (Jessie M) 2 chef Psi Upsilon r 803 N 4th
 Gray Giles W (asst Pub Sp U of I r 710 W Nevada U
 Gray Harold r 403 W Washington
 Gray Harold D (c) (Marie) 1 labr hlpr U of I r 603 1/2 N Poplar
 Gray Harold Y trav sales r 403 W Washington
 Gray Herbert mech r 412 S Neil
 Gray Howard (c) mech Overland-Rickard Co r 518 Hickory
 Gray Hubert r 211 W University av
 Gray Jesse T (Haidee) 1 sales M Lowenstern & Son r 810 E High U
 GRAY JOHN (Mary) concrete contractor supervisor Urbana township 135 1/2 W Main U r 302 W High U
 Gray John (Nora) 1 decorator r 312 Edwin
 Gray Mary (c) wid Edw N r 904 Stoughton U
 Gray Muriel Miss stu r 211 W University av
 Gray Wm H (Winifred) 1 r 907 W Illinois U

Champaign Commercial College
 PRICE ESTATE BLDG.
 120 North Neil
 PHONE MAIN 3545

HOWARD'S PRINT SHOP

Quality Printing

Phone Garfield 1689

Over Campbell's Restaurant

Champaign, Illinois

THE RED LINE TRANSFER CO.

Packing and Crating

Long Distance Hauling, Storage and Auto Storage
Phones, 304 and 324

522 N. Hickory

254

CHAMPAIGN-URBANA CITY DIRECTORY

KANT C See Wuesteman, The Optician
Champaign
Classes Only If You Need Them

Gray Wm J cement fin Mark Freeman r 1207 1/2 Champaign U
 Gray Wm L (Olive) phys and surg 412 Ill bldg r 211 W University av
 Gray & Co (C E Gray) grocers 311 N Neil
 Gray Wm L (Olive) phys and surg 412 Ill bldg r 211 W University
GRAY & DAVIS SERVICE STATION The Fred Swanson Co (Inc) authorized agents 12 E Washington
 Graybeal Chester (Tina) 1 car rpr Big 4 r 1107 E Main U
 Graybeal Russell (Ethel) 1 clk Urbana P O r 206 N Race U
 Green Alfred J ret r 1104 Springfield av U
 Green Allen (c) (Eva) 2 shoe shining cleaner and presser (base) Kariher bldg r 518 Hickory
 Green Bertha Miss maid 500 W Church r same
 Green Blanche Miss r 606 1/2 E Green
 Green Carl R jan Y W C A r 801 S Wright
 Green Chas (c) (Mary) 2 wks I C r 1101 N 5th
 Green Chas F (Frances) 1 instr Math U of I r 803 W Oregon U
 Green Edith Mrs sale F K Robeson r 106 S Randolph
 Green Edna E Miss (c) hair dresser 21 E Washington r same
 Green Edward C (Lydia M) r 1101 W Green U
 Green Edw D (Alma) 4 car rpr I C r 1211 Champaign U
 Green Edwin J (Lulu E) 2 supt P O Station A 619 Wright r 306 E White

COAL Boone-Dillavou Coal Co.
 400 First Nat'l. Bank Bldg.
 Garfield 2240

Green Emma wid John 1 r 307 E Clark
 Green Eunice Miss stu H S r 305 E White
 Green Florence L (Nannie E) carp r 305 E White
 Green Francis farmer r 503 W Green U
GREEN FRANCIS M (Kansas) lawyer with Green & Palmer r 501 S Race U
 Green Frederick (Lois) prof Law U of I r 1208 W California av U
 Green Harry switch I C r 307 E Clark
GREEN HENRY I (Eva) (Green & Palmer) r 503 W Green U
 Green James A (Georgia S) eng I C r 310 E Green
 Green John wks Grant Carpenter r 601 E Green U
 Green John A stu H S r 1101 W Green U
 Green John A (Eunice) 2 wks John Gray r 711 Wabash av U
 Green John T (Elizabeth) tmstr r 302 S Grove U
 Green Lola Miss tchr Lincoln Sch r 208 W Church
 Green Louis wid Chas r 1110 Clark U
 Green Magness C (Laura) 1 mech U of I r 1104 W Springfield av U
 Green Martha E dist mgr Mass Mutual Life Ins Co 218 Citizens State Bank bldg r 616 W Park
 Green Martin L stu H S r 1009 E Main U
 Green Mary C wid Lincoln r 1009 E Main U
 Green Merle L (Golda) 1 agt Am Ry Exp Co r 1109 N 6th

Chas. F. Williams Co.

Paints, Oils, Varnishes
Wall Paper, Glass, etc.
322 N. Neil
Phone Main 278

Eureka Vacuum Cleaners

Phone Main 4564 **Summers Electric Co.** 316 N, Hickory St.

Derrough & Moore Sheet Metal Workers Roofing Contractors

508 N. Neil Phone M 202

CHAMPAIGN-URBANA CITY DIRECTORY

255

Doctors of OPTOMETRY
Scientific Eye Examination
We Grind Our Own Lenses

**19 1/2
Main**

Wallin & Wallin

Green Noah M (Gertrude) 1 grocer 902 E Main U r 902 1/2 E Main U
 Green Richard L stu H S r 1009 E Main U
 Green Robt I (c) (Corene) porter Beta Theta Pi r 409 E Hill
 Green Roy chauf Harris-Dillavou & Co r 104 S Randolph
GREEN STREET PHARMACY (Bert E Spalding) 602 E Green
 Green Tea Pot (Mabel Lindop, Marie Allen) 617 1/2 E Green
 Green Vivian J stu U of I r 1009 E Main U
 Green Wm (c) (Alice) 1 tmstr r 1304 Champaign U
 Green Wm (Clara) wks soil physics dept U of I r 511 W Illinois U
 Green Wm Edw stu H S r 1101 W Green U
 Green Wm L (Edith) chauf F K Robeson r 106 S Randolph
GREEN & PALMER (Harry I Green, Wm G Palmer) 300-318 Flat Iron bldg U
 Greene Evarts B prof Hist U of I r 1011 S Wright
 Greene Joel Henry r 909 W California av U
 Greener Frank H (Cora) 7 chauf W W Walls & Co r 803 N Prairie
 Greenfield Robt E (Eleanor) 1 chief chem State Water Survey (U of I) r 1212 W Clark
 Greenlaw Louise Miss sales Jos Kuhn & Co r 509 W Church
 Greenlaw Margaret wid A B nurse r 509 W Church

DO YOU Want Security Then Demand Abstracts of Title
Made by the
CHAMPAIGN COUNTY ABSTRACT CO.
 Champaign, 200-201 First Nat'l. Bank Bldg., Edwin Filson, Mgr.
 Urbana, 106 S. Market St., W. E. Atkinson, Mgr.

Greenlaw Bros (Isaac L and Hyman F Greenman) clothiers gents furnishings and shoes 106 E University av
 Greenman Carrie H wid E G r 405 N Garfield av
 Greenman David r 210 E Park av
 Greenman Hyman F (Mae) 1 (Greenman Bros) r 501 N Randolph
 Greenman Isaac Lee (Fannie) 2 (Greenman Bros) r 210 E Park av
 Greenman Morris (Ruth) 5 r 210 E Park av
 Greenman Paul R stu U of I r 405 N Garfield av
 Greenman Royal O stu H S r 405 N Garfield av
 Greenman Ruth Miss tchr r 405 N Garfield av
 Greenwood Gertrude M Miss comp opr I C r 51 E Healey
 Greenwood Harold C (Nioma) 2 trav sales r 408 Railroad U
 Greer Booker (c) wks I C r 503 N 1st
 Greer De Etta Miss stu H S r 1105 Clark U
 Greer Geo U (Alice) ret minister r 1105 Clark U
 Greer Homer D stu U of I r 1105 Clark U
 Greer Joy (c) (Sallie) lab r 404 E Vine
 Green Orville stu U of I r 1105 Clark U
 Greer Virgil (Violet) 2 wks C C Briney r 414 E Eureka
 Gregg Geo L (Iva) sales E V Kirby & Co r 107 W University
 Gregg Glenn W stu U of I r 107 W University av
 Gregg Leah J Miss instr Phys Ed U of I r 1112 California av U

J. R. BOERS

PHONE MAIN 2418

506 ROBESON BUILDING

HOLLAND FURNACES

"Make Warm Friends"

L. W. APPERSON Plumbing and Heating
Prompt Attention Given Repair Work

120 S. RACE ST.

Phone Main 906

URBANA, ILLINOIS

The Commercial Service Co.

Phone Gar. 2263
17 Taylor St.
Champaign, Ill.

Printing, Public Stenographers, Multigraphing, Collecting

256

CHAMPAIGN-URBANA CITY DIRECTORY

Building Materials

Phone Main 140

25 E. Springfield



Gregory Apartments 1101 W Oregon U
Gregory Archie opr Colonial Theatre r 211 E Main U
Gregory Jack R stu H S r 910 Stoughton U
Gregory John M (Pearl) 1 grocer 101 N Babcock U r 910 Stoughton U
Gregory Lewis T (Isabelle) 2 pyhs 110 1/2 W Main U r 502 Indiana av
Gregory Marie Miss steno Green & Palmer r 214 W Green U
Gregory Nina Miss stu U of I r 910 Stoughton U
GREGORY SCHOOL Mrs Bertha Withers prin 202 W Columbia
Greiff Katherine M Miss r 105 W Healey
Grein Chas (Myrtle) ret r 202 E Oregon U
Grein Elizabeth Miss sales G C Willis r 53 E Healey
Grein Geo (Marie) farmer r 305 E Daniel
Grein Henry J (Emma) 2 r 203 E Oregon U
Grein John (Anna) ret r 53 E Healey
Grein John W condr St Ry r R R No 2 C
Grein Kate wid Wm r 903 N Prospect av
Gresham Edw (Mabel) 2 lab r 107 Garwood
Gresham Nina V Miss Eng tchr Champ H S r 208 W Washington
Gresham Samuel D (Myra J) elect Big 4 shops r 208 W Washington

G. N. Bacon & Co. Automobile and Window
Glass, Wall Paper,
Paints, Glass, Brushes
Phone Garfield 1138
107-109 N. Walnut St.

Gressens Otto asst Econ U of I r 504 E John
Grey C H mech Bailey & Kirk r 412 S Neil
Gricell Crit (c) lab r 306 N 6th
Grierson Andrew (Mabel) 1 helper Champaign P & H Co r 605 1/2 N State
Grierson Sarah C wid Robt r 503 N Prospect av
Greismer Harry E (Ofa) 3 elect r 1622 W Park av
Griesmer J Solomon farmer r 1622 W Park av
Griffe Edith Mrs 4 (c) maid r 301 N 1st
Griffee Edith Mrs (c) hskpr Sigma Alpha Mu r 301 N 1st
Griffet Ira (Helen) 5 lab r 906 E Oregon U
Griffin G Cleve (Mary) 2 sales Geo Lange r 309 S Neil
Griffin Margaret Miss cook Zeus r 122 W Park
Griffin Marion Miss wks White Line Ldy r 201 W Church
Griffin Mary Miss stu U of I r 1011 S Wright
Griffin Wm chauf Red Line r 308 E Park av
Griffin Wm A (Stella) jan Lincoln Sch (Champaign) r 62 E Healey
Griffith Andrus O asst Accy U of I r 307 Daniel
Griffith Blanche Miss r 1401 Dublin U
Griffith Chas E wks U of I r 404 E Water U
Griffith Clarence stu H S r 205 W Springfield av
Griffith Coleman R (Louise) assoc Psych U of I r 1207 W Oregon U

Phone Main 470
Ed. Gordin
BUYS, SELLS and TRADES
NEW and USED

510 N. Hickory

THE UNIVERSAL CAR

Ford Cars

P.D. Foster Mill, Cabinet and Furniture Work

Repairing and Refinishing Antique Furniture a Specialty

Office Phone Garfield 1120

305 South Chestnut St.

Res. Phone Main 1421

J. W. Reardon Motor Co.

FIRE PROOF AUTO STORAGE
Paige Cars

Main 3029

406-408 N. Neil St.

PLUMBING
and HEATING
CONTRACTORS

Walsh Bros. & Clancy
57 E. University Ave., Champaign
Phone Main 299

Griffith David (Lucy) 3 chauf Lillard-Getman-Hughes Co r 919
W Beardsley av
Griffith Eva wid Frank asst F L James r 205 W Springfield av
Griffith Harry meat ctr J G Bullock r 308 E Park
Griffith Harry C (Elsie) fire I C r 806 S Vine U
Griffith Ida Mrs 1 r 404 E Water U
Griffith John B (Eliza) 4 brake Big 4 r 304 S Vine U
Griffith John L (Alice K) 1 asst prof Phys Ed U of I r 1210
S Prospect av
GRIFFITH JOHN M (Lurene) 2 (Urbana Furn & Storage Co)
r 207 W California av U
Griffith Mabel F clk dept Engl U of I r 1112 W California av U
Griffith Martha wid Wm r 1401 Dublin U
Griffith Sherald A (Mayme) elect U of I r 511 William
Griffith Wendell H asst Chem U of I r 1008 W Green U
Griffith Wm lab r 1401 Dublin U
Griftner Chas H (Flora M) trav sales r 1004 S 3rd
Griftner James H (Charlotte) trav r 1004 S 3rd
Grigsby Cleveland H (Maggie) 1 mech E V Kirby & Co r 1008
E Main U
Grigsby Jas L (Florence) 3 insp I C r 907 E Water U
Grigsby Mary L Miss bkpr Geo W Lawrence r 1008 E Main U
Grigsby Norma J Miss stu H S r 1008 E Main U

GRAY & DAVIS SERVICE STATION
THE FRED SWANSON CO., INC.
Authorized Agents 12 E. Washington

Grimes Daniel A (Nancy) ret r 204 E Green U
Grimes Edson B (Lillian) sales Wm Sim Drug Co r 501 E
Illinois U
GRIMES GORDON (Lula) propr Grimes' Shoe Store r 406
Michigan av U
Grimes Helen Miss stu H S r 406 Michigan av U
Grimes Sarah Mrs r 1515 N Market
GRIMES' SHOE STORE Gordon Grimes propr 130 W Main U
Grimes Wm M (Emma) 1 chauf r 363 N Walnut
Grimm Elmer (Hattie) coll M J Patterson & Co r 412 W Vine
Grimm Vernon sales G W Clinkenbeard r 412 W Vine
Grimmell Emma Mrs r 305 W Green U
GRINDLEY HARRY S (Anna E) sec-treas The Gill-Grindley
Co instr U of I r 1010 W Green U
Grindley Susan E wid J P r 605 W Clark
Griswold Leslie J (Lola) mgr F W Woolworth Co r 409 Gar-
field av
Gritton Effie M Miss r 209 Central av U
Gritton Elmer E (Gertrude) 6 condr Big 4 r 209 Central av U
Gritton Muriel G Miss stu H S r 209 Central av U
Gritton Ruth B Miss r 209 Central av U
Gritzmacher Arthur G (Minnie) (Shelby Auto Co) r 1105 1/2
N 5th
Groff Ralph chauf Stripes & Hecker rms 201 S Elm

Twin-City Cafe

No. 1--309 N. Neil
No. 2--621 E. Green

Schuler Bros. Home of

the "ALA BOSTON"
the "Peanut Bowl"

Jack Hamlin District Agent Northwestern Mutual Life Ins. Co.

Phone Main 193 508-9 First National Bank Bldg. Champaign, Ill.

258

CHAMPAIGN-URBANA CITY DIRECTORY

Robeson Building

The CAFETERIA

THE BEST OF EATS AT THE LEAST PRICE

Gronski Chas C (Martha) 2 eng Big 4 r 103 S Lynn U
 Grooms Leroy F (Helen) 3 fire I C r 408 W Vine
 Gropp Chas wks I C r 305 S Neil
 Gross Claredell Miss stu r 602 E High U
 Gross Harry J (Clara) 1 painter r 401 W Main U
 Gross Kate wid Emil r 110 W Washington
 Gross Laura E Miss steno Dan G Swannell r 1404 W University av U
 Gross Thusenelda Miss tchr r 1212 Stoughton U
 Gross Wm (Nettie) painter r 602 E High U
 Gross Wm F ret r 1212 Stoughton U
 Grossbach Frank L painter Frisons Shop r 909 E Main U
 Grossbach Mary wid Carl W r 909 E Main U
 Grossman David (Rose) 1 restaurant 512 E Daniel r same
 Grossman Donald A (Lela) 1 examiner reg ofc U of I r 915 W Church
 Grostephan John (Emma) 4 eng Frank Hawley r 1107 N 6th
 Grounds John E (Agatha) 2 fore press room News-Gazette r 311 N Fair av
 Grove Eugene H wks Champaign Ice Cream Co r 308 E Church
 Grove James H (Cora) 3 (Grandey & Grove) r 308 E Church
 Grove James N stu H S r 308 E Church

SHOLEM'S SHOE STORE

116 West Main Street, Urbana
 FASTEST GROWING BOOTERY IN THE TWIN CITIES
 Walk-Over Agency Established 1872 at Paris, Ill.

Groves Chas W (Dora) publishers agent 17 Taylor pres Champaign Rubber Mfg Co r 701 W Church
 Groves Harriet Miss r 112 W Hill
 Groves John I Dr ret r 501 E Green
 Groves Mollie C wid Howard L r 613 W Church
 Groves Pauline Miss steno C W Groves r 701 W Church
 Groves Robt C sales Cook Bros r 613 W Church
 Grow Robt W (Mary Lou) capt cavalry U of I r 5 Bungalow et
GRUBB G ROSCOE (Mabel L) (G R Grubb & Co) r 102 E Daniels
GRUBB G R & CO G R Grubb prop engraving 114 N Walnut
 Grubb J C pharm W B Keusink r 509 E Green
GRUBBS FRANK L (Rose E) 1 (Sutherland & Grubbs) contrs r 410 W Oregon U
 Grubbs Julia A wid Hamilton r 308 S Vine U
 Gruber Lemuel D (Gladys) 1 hlpr Boyle & Williams r 303 W Maple
 Grumley Dennis B (Bernice) 2 trav sales r 615 W Hill
 Gruver Ray (Blanche) 1 chauf Chester & O'Byrne r 1202 Hill U
 Graver Sylvester stu r 705 N Elm
 Grylich Fredarica Miss stu U of I r 912 S 5th
 Grylich Raymond stu H S r 912 S 5th
 Grylich Zora wid E r 912 S 5th
 Gschwend Henry J (Treacy) 7 mach Leavitt Mfg Co r 708 S Walnut U

SMITH ICE CO. Ice Made from Pure Distilled Water
 CHAMPAIGN: Phone Garfield 1517, Main 238
 URBANA: Phone Main 82
GOOD SERVICE

Chandler Electric Shop

Electrical Contractors and Supplies, Washers Ironers, Vacuum Cleaners

Phone Main 4046

107 West Main Street

URBANA

Ray L. Bowman Jewelry Co., Inc.

Art Goods, Art Pictures,
Lamps, Silverware, Pottery

HAMILTON BUILDING, CAMPAIGN

We Specialize in Antique Jewelry.

Highest Prices Paid for Old Gold. Platinum and Silver

CHAMPAIGN-URBANA CITY DIRECTORY

259

CITIZENS STATE BANK—Champaign
The Growing Bank
Phone 1441 Automatic

Guard Alexander G (Rinda) ret r 1415 W Church
 Guard Alex Jr stu H S r 1415 W Church
 Guard Jos F sales Sam Weingarten r 1415 W Church
 Guba E F asst in Pomol U of I r 703 Gregory
 Gudgel Bert A (Elizabeth) 4 tmstr r 507 S Urbana av U
 Gudgel Ira A (Ella) 1 wks U of I r 715 S Walnut U
 Gudgal Lawrence E (Dessie) 1 wks U of I r 706 S Walnut U
 Gudgel Theo A r 507 S Urbana av U
 Gudgel Wm E stu r 715 S Walnut U
 Guerneva Janet Miss r 407 W Green U
 Guernsey Lita Miss asst Lang U of I r 611 W White
 Guest Harold W asst Econ U of I r 411 E Daniel
 Quiet Rene (Jeanne) asst Lang U of I r 904 W Illinois U
 Guigou Emily Miss matron Cunningham Children's Home r
 same
 Guild Lois wid T H 1 r 909 W California av U
 Guinn Clark D elevator opr W Lewis & Co r R R No 3 Cham-
 paign
 Gulick A P (Gulick Tailoring Co) r 209 W Park av
 Gulick Apartments 209 W Church
 Gulick Catherine Miss r 209 W Park av
 Gulick Chas r 209 W Park av
 Gulick Clyde D (Grace) 2 phys 218 W Main U r 705 W High U

S. E. Huff & Company

LUMBER, MILLWORK, COAL

Garfield 4264 ————— Urbana, Ill.

Gulick Guy O (Bertha) tailor Stern Bros r 1309 W Washington
GULICK JOSEPH P (Lillian L) laweyr 506-7 Lincoln bldg
 r 404 W Park av
 Gulick Lydia M wid C M r 906 W California av U
 Gulick Margaret Miss stu H S r 209 W Park av
 Gulick Oscar F (Mary E) 1 tchr r 802 W Hill
 Gulick Roscoe E real est 209 W Church r same
 Gulick Ruth Miss r 209 W Park av
 Gulick Seeley C (Frances) ins r 205 W University av
 Gulick Tailoring Co (A P Gulick) 209½ N Neil
 Gulick Zay Miss cashier Kash-Karry Gro Co r 802 W Hill
 Gulley Richard H (Nellie M) trav sales r 706 Nevada U
 Gulley Sanford J stu U of I r 706 Nevada U
 Gums John F (Anna) 1 wks G R Gubb & Co r 50 E Daniels
 Gundlock Frank steam ftr Champaign P & H Co r 205 W
 Columbia av
 Gundlock Fred (Elisa) ret r 205 W Columbia av
 Gundlock Homer C (Daisy) 1 plbr Johnson Bros r 203 W Col-
 umbia av
 Gundlock Opal Miss ofc W Lewis & Co r 205 W Columbia av
 Gundlock Reuben plumber Webber & Holmes r 205 W Colum-
 bia av
 Gundlock Urban plbr Champaign P & H Co r 205 W Columbia

STUDENT SUPPLY STORE
 service saving satisfaction

Spalding Athletic Equipment
 Books, Music, Stationery
 University Supplies
 606 E. GREEN, CHAMPAIGN
 'Chuck' Bailey Shelby Himes

LOYDE'S For PHOTO SUPPLIES

ESTABLISHED 1867 7 Main St. Champaign

PIANOS, PLAYERS and PLAYER ROLLS
Emerson Records, Talking Machines—All Makes
Exchange Your Old Rolls and Records

J. T. Dickey
Opposite Rest Rooms
122 N. Walnut,

- Gundlock Urban F (Nettie) 3 plbr Champaign H & P Co r 507 Pennsylvania av U
- Gunning Dennis adv dept News-Gazette r 505 S Lynn
- Gunning Edith Miss steno Stadium drive r 505 S Lynn
- Gunning John W (Mary E) ret r 405 Chalmers
- Gunning Mabel Miss r 405 Chalmers
- Gunning Marie M Miss clk M E dept U of I r 405 Chalmers
- Gunning Phillip (Elizabeth) ret r 505 S Lynn
- Gunning Tress Miss steno Stadium ofc U of I r 405 Chalmers
- Gunning Verna Miss stu H S r 405 Chalmers
- Gunning Walker stu H S r 505 S Lynn
- Guntle Kate Mrs wks T C Cafe r 108 E Park av
- Gurbel J A disp I C r 106 W Springfield av
- Gustafson Josephine Miss bkpr Thos Franks & Son rms 208 Avondale
- Gustafson Arvid wks Ill Cut Stone Co r 507 E Grove
- Guthrie John E (Christina) 6 wks I C shops r 1008 N Randolph
- Guyler M M (c) (Aidie) 1 lab r 206 W Maple
- Guynn Clarence E (Eva) 1 genl supt A W Stoolman Constr Co r 1005 University av U
- Guynn Wm (Sarah E) carp r 1312 University av U
- Gwinn Chas C (Mary) bldg contr r 614 W Clark

Patronize The Advertisers in this Directory. They are the Progressive Merchants of this city.

H

- Haag V D Mrs r 101 S Lincoln av U
- Habermeyer Geo C (Iva) 1 engr State Water Survey U of I r 907 Nevada U
- Hacker Edw E (Blanche) 3 car rpr Big 4 r 506 E Oregon U
- Hacker Garnet Miss r 108 W Green
- Hacker John A (Elizabeth) wks Big 4 r 705 E California av U
- Hacker Louis (Lillie) tinner T C Roofing Co r 204½ S 1st
- Hacker Mary wid Rudolph r 314 N Fair av
- Hacker Walter R wks Big 4 r 705 E California av U
- Hacker Wm G carp r 705 E California av U
- Hackleman Jay C (Lorraine) 2 assoc prof Agr U of I r 1205 S Orchard U
- Hackley Elizabeth Miss r 1116 W Oregon U
- Hackley Frances P wid W S r 1116 W Oregon U
- Hackley Ruth Miss stu H S r 1116 W Oregon U
- Hackney Omer (Daisy) wks I C r 1208 Hickory
- Hadfield Sarah A Miss r 303 E Elm U
- Hadfield Susana wid Samuel r 303 E Elm U
- Hadlock Nina K Mrs 2 r 1101 Springfield av U
- Haettinger Anthony J condr I C r 906 N Randolph
- Haettinger Elizabeth wid Chas r 906 N Randolph
- Haettinger Theresia Miss r 906 N Randolph
- Hagan Agnes Miss r 111 E Healey

METZLER & SCHAFER CO., QUALITY
THE ORDERS FROM PARTICULAR PEOPLE ESPECIALLY SOLICITED
FIRST
ALL DELIVERIES FREE
TELEPHONE MAIN 2400

Ambrose & Sheffer Planing Mill, Cabinet Work
Storm Sash and Screens

Phone Main 978 602 North Hickory Street

T. M. BACON & SONS

Corner Walnut and Taylor Sts.

Wall Paper, Paints, Varnishes,
Brushes

Wholesale and Retail

CHAMPAIGN-URBANA CITY DIRECTORY

261

Bottlers of Coca-Cola and
all High Grade
Carbonated Beverages
Champaign Coca-Cola Bottling Co. Inc.
107-109 N. Market St.
Phone Main 285

Hagan Catherine Miss clk U of I r 1305 Clark U
 Hagan Edw W (Anna) farmer r 108 S Prospect
 Hagan James mach appr I C r 111 E Healey
 Hagan John J sales University Candy Co r 111 E Healey
 Hagan Margaret Miss r 111 E Healey
 Hagan Mary A wid Thos r 111 E Healey
 Hagan Mary R Miss steno Bot U of I r 1305 Clark U
HAGAN THOS A (Marie) asst cashier The Commercial Bank
 of Champaign r 806 S 3rd
 Hagerman Bertha M Miss sales S S Kresge Co r 118 W Clark
 Hagerman Charles (Ida) 2 sales r 118 W Clark
 Hagerman Geo E mach I C r 118 W Clark
 Hagler Louis (Ruth) fire I C r 113 W University av
 Hague Stella M Miss instr Bot U of I r 907 W Oregon U
 #Haines see also Hanes and Haynes
 Haines Ada Miss wks White Line Ldy r 28 E Healey
 Haines Chas A (Alma D) 3 dairy 1008 W Springfield av r same
 Haines Chas N wks Harris-Dillavou & Co r 28 E Healey
 Haines Harold F stu H S r 1008 W Springfield av
 Haines Rilla Mrs r 28 E Healey
 Haines Verta Miss nurse Burnham Hospital r 201 E White
 Haines Wm T (Clara) 1 asst mgr Gill-Grindley Co r 1109 E
 Main U

G. C. Willis DRY GOODS
 15-17 Main Street
 Established 1872 Champaign, - - Illinois

Halberstadt Frances Miss bkpr r 506 S Maple U
 Halberstadt Geo H r 906 E Main U
 Halberstadt Harry lab Cushman's r 506 S Maple U
 Halberstadt Ralph (Oma) r 506 S Maple U
 Haley Arthur r 402 W Church
 Haley Arthur F (Ella) 3 r 402 W Church
 Haley Fred r 402 W Church
 Haley H A Dr ret r 402 W Church
 Halfant David M asst Econ U of I r 309 E Healey
 #Hall see also Holl
 Hall Ada wid Frank 4 wks White Line Ldy r 312 Avondale
 Hall Albert T (Annette) ret r 201 W Church
 Hall Amelia Mrs (c) r 509 1/2 N Market
 Hall Andrew P (Louise) taxi driver r 402 W White
 Hall Anna wid Richard r 410 N Elm
 Hall Anna B wid Wyman 4 r 909 W Beardsley av
 Hall Annie Mrs nurse r 704 N Randolph
 Hall Anna Miss clk Miles & Paris r 910 W Maple
 Hall Burrill R (Ruth) supt Pattern Lab U of I r 3 Saffer ct U
 Hall Chas stu r 909 W Beardsley av
 Hall Chas A (The Chas A Hall Co) r 115 1/2 S Race
 Hall Chas A Co (The) Chas A Hall mgr hardware, furniture,
 rugs, stoves, 208-210 W Main U and 115 S Race U
 Hall Clarence G (Marion) sec R R Y M C A r 407 E Main U

Lesseure Cigar Store
 (Incorporated)

Have the Best
 Billiard
 Tables in the City
 211 North Neil St. and 614 East Green St.
 CHAMPAIGN, ILL.

TESCO

The Electric Service Co.
 315 E. University Ave. Phone Gar. 1767

Battery
 Service

SUTHERLAND & GRUBBS
GENERAL CONTRACTORS

Lawrence Sutherland Phone M 3464 412 W. Oregon Urbana
Frank L. Grubbs Phone M 2113 410 W. Oregon Urbana

- Hall Clarence S pharm H Swannell & Son r 909 W Beardsley av
- Hall Clayton (Maude) driv Paris Dyeing & Cleaning Co r 29 ½ Main
- Hall Dewey bkpr Eisner Groc Co r R F D U
- Hall Dorothy Miss stu r 909 W Beardsley av
- Hall Edgar (Myrtle) sales U & C Ry G & E Co r 409 N McKinley av
- Hall Edw L (Marie) 1 (The Auto Shop) r 608 W Clark
- Hall Edw W (Mary) stu U of I r 209 W Church
- Hall Elmer (Christine) 2 driver O B Parkhill r 1305 W Park U
- HALL EUGENE (Hester) 2 propr City Fuel Co and City Sanitary Co r 801 W White
- Hall Eulalia Miss stu r 1006 W Church
- Hall Faye Mrs 2 r 1115 N Market
- Hall Felix (c) tailor r 810 Poplar
- Hall Gladys Miss stu U of I r 401 E Daniel
- Hall Glenn sales H Swannell & Son r 909 W Beardsley av
- Hall G S Mrs r 1204 W Oregon U
- Hall Harry H (Eva) 1 wks A D Sackett r 105 W Columbia
- Hall Helen Miss clk Ill Bell Tel Co r 1115 N Market
- Hall Herman r 104 E Park av
- Hall Hugh F asst Dairy Econ U of I r 604 E Springfield av

The McAllister Stores Co.

Urbana's Most Popular Store for Women
Masonic Temple Bldg. Tel. Gar. 4193

- Hall Irby Miss (c) r 201 E Washington
- Hall James wks Schuler Bros r 320 ½ N Neil
- Hall Jane wid James E r 808 Nevada U
- Hall Jean Miss cashier Twin City Cafe r 704 N Randolph
- Hall Justin S (Sarah) ret r 605 S Busey av U
- Hall Lacy (Cora) 2 wks Johnson Filling Sta r 105 ½ W Columbia av
- Hall Lewis T (Olga) 1 printer Miles & Paris r 910 W Maple
- Hall L L pharmacist Dr A J Dalton r 509 Robeson Bldg
- Hall Lloyd N (Nellie) 1 plbr J H Sullivan r 320 ½ N Neil
- Hall Lois Miss stu nurse Burnham Hospital r 909 W Beardsley av
- Hall Lucia Miss stu U of I r 320 ½ N Neil
- Hall Margaret Z asst examiner reg ofc U of I r 611 W White
- Hall Marjory I Miss stu r 3 Saffer ct U
- Hall Maude Mrs waitress Twin City Cafe r 29 ½ Main
- Hall Mayme wid W B r 401 E Daniel
- Hall Merle Miss stu nurse Burnham Hospital r 909 W Beardsley av
- Hall Nelle Mrs beauty parlor 320 ½ N Neil r same
- Hall Oscar E (Eliza J) ret r 1006 W Church
- Hall Pauline Miss stu H S r 909 W Beardsley av
- Hall Ralph motor St Ry r 1115 N Market
- Hall Ralph stu r 909 W Beardsley av

Office Tel. M 662

607 S. Neil St.

Residence Tel. M 2790

Chas. E. Prentice
Roofing, Spouting, Sheet Metal Work
and Furnaces



Suit or Overcoat Made to Order
YOUR NEIGHBOR WEARS ONE
314 N. Hickory Street LARRY J. POWERS, Mgr.

J. B. BRINIG

506 S. 4th

Phone Gar 1227

RUDY FURNACES Roofing and Spouting

All Kinds Sheet Metal Work

CHAMPAIGN-URBANA CITY DIRECTORY

263

Hall Richard (c) (Cecial) wks I C r 201 E Washington
 Hall Robert stu H S r 320 1/2 N Neil
 Hall Robt W r 207 W Springfield av
 Hall Rolland stu r 115 1/2 S Race
 Hall Russell A (Vera) instr G E D U of I r 618 W Healey
 Hall Russell C (Ruth P) 2 fire I C r 505 E Beardsley av
 Hall Ruth Miss tchr r 3 Saffer ct U
 Hall Stanley W assoc Flor U of I r 808 Nevada U
 Hall Verne R (Anna) 2 lab r 409 W Maple
 Hall Walter E (c) (Mary) lab r 404 Grove
 Hall Willard W sales Metzler & Schafer Co r 410 N Elm
 Hallaver Wm E drafts arch ofc U of I r 624 E Green
 Haltom John W (Cora) 2 car rpr Big 4 r 110 S Poplar U
 Haltom Roy wks Big 4 r 110 S Poplar U
 Ham Chester R (Beulah) 1 instr Acy U of I r 605 E White
 Ham Clarence W assoc prof Mach Design U of I r 305 S Busey av U
 Ham Lloyd B asst Phys U of I r 402 E Mathew av U
 Hamblen Mary Mrs r 406 W High U
 Hamburg Ben mech Everence Garage r 512 E Washington
 Hamburg Reuben (Dora) 3 (Hamburg & Zibel) r 512 E Washington

City Fuel Co.

East Springfield Ave. aud Ill. Cen. Ry.

Phone Garfield 1171

Hamburg & Zibel (Reuben Hamburg Leon Zibel) grocers 512 E Washington
 Hameline see also Hamlin
 Hamelin Nelson L (Alexina) prop The Hamelin Studio r 108 W Vine
 Hamelin Studio (The) N L Hamelin propr 212 Price Estate Bldg
 Hamer Stella Mrs hairdresser Miss Willetta Hamer r 206 Co-Op Bldg
 Hamer Willetta Miss dairdresser 206 Co-Op Bldg r same
 Hamersmith see also Hammersmith
 Hamersmith Arthur F sales Twin City Elec Co r Savoy Ill
 Hamersmith W H (Hamersmith & Pearce) (Twin City Electric Co) r 111 William
 Hamersmith & Pearce (W H Hamersmith J H Pearce) sporting goods 8 Taylor
 HAMILL FRED B (Cora A) lawyer 303-304 First Natl Bank Bldg
 Hamilton Alice V Mrs sec asst dean U of I r 1207 W Oregon U
 Hamilton Alta wid Wm r 206 N Race U
 Hamilton Arthur (Mary N) prof Lang U of I r 1104 W California av U
 Hamilton Building cor Neil and Park
 Hamilton Edw C (Mae) 1 engr I C r 512 W Columbia av
 Hamilton Florence Mrs (c) cook r 505 E Church

Manufacturers and Distributors of
INCANDESCENT LAMPS
and GLARE MASK LAMPS
The Gill-Grindley Co.
 URBANA, ILL.
 Phone M. 306

205 N. WALNUT ST.
 Phone Gar. 1362
 CHAMPAIGN

BEERS & BEERS

REAL ESTATE
 LOANS
 and General Insurance

WALTER S. BAILEY

Jeweler-Optometrist
Expert Watch Maker

Phone Main 1618

Opp. I. T. S. Station

T. J. BADDELEY & SON

City Property & Farm Lands 330 N. Neil St.

264

CHAMPAIGN-URBANA CITY DIRECTORY

B. C. Beach & Co.
702 N. Hickory
COAL

Phones: Main 752; Garfield 1332

HAMILTON HOTEL S H Dewhirst propr 203 N Neil and 108 W Park av
 Hamilton Ida Miss tchr Columbia sch r 206 N Race U
 Hamilton James S (c) (Eva A) barber shop 108 E University av r same
 Hamilton Lew W (Marie E) 1 mach I C r 502 N 5th
 Hamilton Russell dri Urbana Grain & Coal Co r R R No 2
 Hamilton Samuel B (Clara) 3 molder Burr r 212 E California av U
 Hamilton Thos S (Mabel) asst Animal Nutri U of I r 810 Michigan av U
 Hamlin see also Hamelin
 Hamlin Arthur K wks U of I r 910 Clark U
 Hamlin Clyde (Elizabeth) 2 fore U of I r 1208 Stoughton U
 Hamlin Hiram wks U of I r 1304 Springfield av U
 Hamlin Ina M Miss tchr r 1304 Springfield av U
 Hamlin Iva Pearl Miss clk Coll of Com U of I r 1201 Stoughton U
HAMLIN JACK Y (Elizabeth B) 3 district agent Northwestern Mutual Life Ins Co 508-509-510 First Natl Bank Bldg phone Main 193 r 914 W Hill res phone Main 1131
 Hamlin Jas A (Almeda) wks U of I r 1304 Springfield av U
 Hamlin Robt D (Mary) furn reprg 305 S Market U r same

Hobart & McIntosh

Real Estate—Loans—Insurance

Phone Garfield 1747 112 N. Neil

Hamlin Sell (Rosie) wks U of I r 1201 Stoughton U
 Hamlin Willard S Miss stu U of I r 1201 Stoughton U
 Hamlin Wm T (Sarah) wks I C r 910 Clark U
 Hamm Bessie L Miss stu U of I r 1202 W Park av
 Hamm Forest W (Minnie E) ret r 1202 W Park av
 Hamm Harriett E Miss asst exam reg ofc U of I r 1202 W Park U
 Hamm Ray R (Lenore) photog H F Duncan r 206 N Race U
 Hamme James H (Sarah E) painter r 908 Hutson U
 Hammel Richard A (Virginia) 3 wks Eisner Groc Co r 1012 W Eureka
 Hammer John (Frances) div gardener I C r 304 W Columbia av
 Hammer Milton furniture repair 126 1/2 S Market r same
 Hammersmith see also Hamersmith
 Hammersmith Chas L (Blanche) eng I C r 304 E Healey
 Hammersmith Clyde E (Laura) wks Mead Cafeteria r 3 E Springfield av
 Hampel Chas E (Emma) 1 R R carrier 2 P O r 712 N Harris av
 Hampel Dorothy Miss stu H S r 208 W Maple
 Hampel Fred stu H S r 208 W Maple
 Hampel John D lab r 803 N Elm
 Hampel Otto C (Hattie) 2 elect r 208 W Maple
 Hampton Andrew (May) carrier C P O r 315 1/2 N Walnut

Champaign Welding Works
 342-344 N. Hickory St. Phone Gar. 2255

Don't throw away any broken parts of your Automobile or Machinery; let us weld it. We also fill scored cylinders and make and repair Auto Springs. Auto Repairing

W. B. Carr
 Ray Batteries
 to fit all Cars

CHAMPAIGN

W. M. Tullock

Battery Service Station All Work Guaranteed
 "SERVICE THAT SATISFIES" 128 S. WALNUT ST
 Phone Garfield 2169 We Recharge and Repair all Makes of Batteries

L. B. TOBIAS & CO.

113-115 W. Church St.

Women's and Children's Ready-to-Wear. Millinery, Suits, Coats, Dresses and Blouses

Kodaks
CUNNINGHAM BROS.
 Champaign, Ill.
 No. 25 Main St.
 PHONE - GARFIELD 1244

Hampton Bertha Miss (c) stu r 1208 Eads U
 Hampton Eddie M Miss (c) stu H S r 1208 Eads U
 Hampton Ester (c) (Vira)2 hod carrier r 517 E Eureka
 Hampton Lula Mrs 1 r 209 E High U
 Hampton Norrine Mrs bkpr Miles & Parris r 315 1/2 N Walnut
 Hampton Sylvester (c) (Laura)2 lab r 1208 Eads U
 Hampton Wilbur F (Norine) sales W Lewis & Co r 315 1/2 N Walnut
 Hanan Isaac shoe repair shop and tailor 506 E Green r same
 Hance Henry ret r 708 W Washington Blvd U
 Hance James H (Irma B W)2 asst chief State Geol Survey U of I r 708 W Washington Blvd U
 Hance James M (Hazel)1 real est with O K Burton 612 E Green r 503 N McKinley av
 Hancock Agnes Miss stu U of I r 808 S Lincoln av U
 Hancock Leah wid W S r 808 S Lincoln av U
 Hancock Mary Miss stu U of I r 808 S Lincoln av U
 Hand Marie Miss bkpr r 207 S Wright
 Hand Silas (Ella) real est r 207 S Wright
 Hand Wm H (Ella) mach r 1412 Hill U
 Handschin Walter F (Edith K)3 prof Farm Org and Mgt U of I r 1101 S Orchard U
 Hanes see also Haines and Haynes

Gehrke's Illinois Bakery

HOLSUM BREAD
 RYE BREAD
 AT ALL RETAILERS
 Phone Main 1041

Office and Retail Store 207 E. Clark St.

Plant in Rear for Inspection

Hanes Ernest D ret r 211 Central av U
 HANES IDA B MISS librarian Saml Busey Library r 207 W Elm U
 Hanes Walter W (Rovilla)3 mt ctr G A Keller r 211 Central av U
 Haniford E I civil eng r 209 W University av
 Hank Delores Miss stu H S r 1003 Springfield av U
 Hank Leonard M stu U of I r 1003 Springfield av U
 Hank Wm T (Minnie) sales Lillard-Getman-Hughes Furn Co r 1003 Springfield av U
 Hanke Hedwig H Miss supt of nurses Burnham Hospital r same
 Hanke Harriet H Miss supt of nurses Burnham Hospital r same
 Hankins Geo G (Lula)3 carp r 212 E Oregon U
 Hankins Robert (c) (Jennie) lab r 806 N Prairie
 Hanks Frances M Mrs sales W Lewis & Co r 206 N Race U
 Hanks J E wks Cushman's r 1101 S Randolph
 Hanley Leo T sales sales Jos Kuhn & Co r 712 S Randolph
 Hanna Hattie wid Brown r 126 W Clark
 Hanna Thos H pastor Geo McKinley Memorial Presbyterian church r 412 E Daniel
 Hanna Winifred Miss sales L B Tobias & Co r 126 W Clark
 Hannah John F (Emma J) carp r 1209 University av U

Gehrig's
 Just Two Places to Eat
 AT HOME AND AT
 20-22 MAIN STREET
Gehrig's

DEE TODD Contractor and Builder

Garfield 2119

208 Price Estate Building

T. A. Burt Loan Co.
 District Agents Mutual Life Insurance Co., of N. Y.
REAL ESTATE
 Insurance, Farm and City Loans
 112 W. Main, Urbana

Hanrahan Katharine R Miss asst Dr P S Replogle r 121 W University av
 Hansen see also Hanson and Henson
 Hansen Carl N (Bessie) 1 fore Pioneer Creamery Co r 317 Fremont
 Hansen Christian L (Lillian) gardener r 609 W Healey
 Hansen Frances Miss opr Ill Bell Tel Co r 409 E Healey
 Hansen Ingvar wks Pioneer Creamery Co r 108 W Springfield
 Hansen Lillian Mrs private sch 609 W Healey r same
 Hansen Nels driver Lange Coal Co r 41 Chester
 Hansen Rudolph W ('Ida P) plumber J H Sullivan r 409 E Healey
 Hansens Fred (Mary) ret r 107 E Church
 Hanshaw Carl messenger I C r 1002 N 5th
 Hanshaw Edw M (Emma) 1 boiler insp I C r 1002 N 5th
 Hanson John (Hazel) 2 car insp I C r 1108 N Market
 Hanson Robt (Mattie) dri Chester & O'Byrne r 113 W University av
 Hanson Samuel (Lora) wks U of I r 809 Springfield av U
 Harbaugh T (Estella) 1 sales mgr John G Myers r 716 W Hill
 Hardeman Ross (Mary) 3 elect T C Elect Co r 1616 W Park av
 Hardin Anna Ruth Miss asst librarian Public Library r 605 W Columbia av

URINERS' CONFECTIONERY
 55 Main St., Champaign—Phone M 224. Olympia
 102 W. Main St., Urbana—Phones Main 932-943
 TWO STORES P. G. and Geo, J. Vriner

Hardin Della Miss ofc mgr English Bros r 605 W Columbia av
 Hardin Elzie R (Clarett) 3 agt Metropolitan Life Ins Co r 702 E Oregon U
 Hardin Fred L (Mary) (Outen Inn) r 206 Romine U
 Hardin Gladys Miss (c) r 410 Beardsley Alley
 Hardin Inezia Mrs (c) 1 r 410 Beardsley Alley
 Hardin Kate B Miss bkpr L B Tobias r 605 W Columbia av
 Hardin Laura B wid Wm P r 605 W Columbia av
 Hardin Mary Miss r 605 W Columbia av
 Harding Austin A (Margaret) 1 director U of I military band instr U of I r 606 E John
 Harding Edwin J painter r 204 E Church
 Harding Esther Miss stu H S r 704 Nevada U
 Harding Etta C wid Thos F r 106 Chalmers
 Harding Florence M Miss stu U of I r 106 Chalmers
 Harding Geneva C Miss r 106 Chalmers
 Harding Gordon stu U of I r 704 Nevada U
 Harding Harry A (Esther G) 1 prof Dairy Bact U of I r 704 Nevada U
 Harding Helen Miss stu H S r 704 Nevada U
 Harding Leola G Miss tchr St Joseph Ill r 106 Chalmers
 Harding Margaret R Mrs osteopath 606 E John r same
 Harding Ray painter r 203 Stoughton
 Harding Taylor (Sarah) jan Labor Hall r 204 E Church

HOME KILLED MEATS
SMITH & PICARD
 Tel. Main 1 . . . 8 Main St.

S. E. Dillavou

335 N. Walnut St., Champaign

DEALER IN

Farm Machinery, Gasoline Engines,
Cream Separators, Gas Tractors

Phones: Main 436, Garfield 1174

CHAMPAIGN-URBANA CITY DIRECTORY

267

**EVERYTHING
TO FURNISH THE HOME**
Corner Neil Street and University Av.

Harding Wm T chem r 106 Chalmers
 Hardwick Jess H (Julia) tmstr r 106 E Oregon U
 Hardwick Sarah wid Wm r 305 S Neil
 Hardy Frank painter r 1205 W Main U
 Hardy Isaiah (Fannie) carp r 1205 W Main U
 Hardy Thomas (Leah) carp r 304 Locust U
 Haring Gussie Miss r 114 1/2 E University av
HARKER OLIVER A (Siddie B) legal counsel and prof of Law
 U of I v-pres University State Bank r 909 S Wright
 Harlan Xelpho A (Ina M) 2 clk Urbana P O r 203 W Park U
 Harland Bartholomew (Helen) asst prof Civ Design dept of
 Hort U of I r 508 S Goodwin av U
HARLEY DAVIDSON GARAGE W V Stockwill propr 505 N
 Goodwin av U
 Harlow Dave B (Ida L) 3 brake I C r 207 Bellfountaine
 Harmison Beatrice insp W Lewis & Co r 301 Griggs U
 Harmison Lincoln A (Hanah R) 1 auto painting 71 1/2-73 1/2
 Chester r 301 Griggs U
 Harmison Ray R (Hulda) mech Harriman Auto Shop r 211
 S Poplar U
 Harmon Cecil E (Nellie) 2 lab r 714 Hutson U
 Harmon Chas E (Melissa) mgr H D Chapman r 108 S Poplar U
 Harmon Emma wid Asa J r 1304 Stoughton U

F. K. ROBESON

Everything For Everybody
EVERYBODY'S DEPARTMENT STORE

Harmon Gladys Mrs r 407 E High
 Harmon Jacob R stu r 1112 W Main U
 Harmon James E (Ollie) 1 dairy r 701 N McKinley av
 Harmon John F stu H S r 1112 W Main U
 Harmon John W (Anna) 1 grocer 1114 W Main U r 1112 W
 Main U
 Harmon Martha Miss r 1112 W Main U
 Harmon Roy S chauff r 108 S Poplar U
 Harmony Club (Mrs Irene McGill, Mrs Ora Becker) boarding
 502 1/2 E Green
 Harnack Lina Mrs dress mkr 4 Baddeley-Stipes bldg r same
 Harnit Ida A wid J F r 2 Bungalow ct
 Harnit Kathryn Miss stu U of I r 2 Bungalow ct
 Harno Albert J (Maude W) 2 prof Law U of I r 604 Indiana
 av U
 Harnsberger James J (Anna B) real est r 212 W Park av
 Harper Avilla Mrs trained nurse r Hamilton Hotel
 Harper Benj F (c) (Carrie) jan Trevett-Mattis Banking Co
 r 1006 N Champaign
 Harper Bess Mrs 1 ofc W Lewis & Co r 404 N Randolph
 Harper Chas (Electa) elect Ideal Elec Const Co r 602 W Green
 Harper Eva J Miss stu U of I r 605 S Coler av U
 Harper Hazel P Miss tchr Gregory Sch r 210 W Church
 Harper Viola Mrs r 605 S Coler av U

Champaign Coal & Iron Co.
JUNK, HIDES AND WOOL

510 South Chestnut St.
Phone Main 3108
Champaign

YOUR TIRE MAN

HARRY HERRICK

(HIMSELF)

Main 4554
120 S. Neil St.

**Invest Your
Cash at**

**Wholesale and Retail Ice Cream,
Sherbets and Ices**
Champaign Ice Cream Co.
 Both Phones 115 E. University Av.
 ABSOLUTELY SANITARY

Harrell Claude A (Nellie)3 carrier C P O r 508 E White
HARRIMAN AUTO SHOP (Elmer W Harriman) custom auto
 repair shop and garage 117 W Water U
HARRIMAN ELMER W (Mae C)2 (Harriman Auto Shop) r
 503 Pennsylvania av U
 Harrington Bernard stu U of I r 506 E University av
 Harrington Earl stu U of I r 506 E University av
 Harrington Geo r 506 E University av
 Harrington Grace Miss stu H S r 506 E University av
 Harrington Martha Mrs (c) r 1303 Beslin U
 Harrington Ralph J (Alice) wks H L Casper r 507 E Park av
 Harrington Thos L (Minnie)1 threshing machines 208-210 N
 Market r 506 E University av
HARRIS AGENCY AND LOAN CORP N M Harris pres H S
 Capron sec-treas farm loans 30-32 Main
 Harris Ambrose (c) (Nancy) jan r 1310 Dublin U
 Harris Alleen M Miss clk Western Union Tel Co U r 604 W
 Elm U
 Harris Allie O (Hazel) musician r 2 Baddeley-Stipes Bldg
 Harris Barbara Miss stu Vassar College r 603 W Church
 Harris Betty B Miss stu U of I r 604 W Elm U
 Harris Blanche Mrs r 1210 W Main U
 Harris Bruce Burnham stu Yale r 603 W Church

Stoltey's Garage J. C. Manion
 Proprietor
Automobile Storage, Accessories and Supplies
 64-68 Chester Garfield 1543

Harris Chas (Leonora)2 drafts supv ofc U of I r 309 Nevada U
 Harris Chas F (Nettie) auctioneer and real est 216 Citizens
 Bank bldg r 206 W White
 Harris Clara Mrs (c) cook Phi Sigma Kappa r 406 N 4th
 Harris Del E (Annie E)1 candy mfr r 302 W Columbia av
HARRIS-DILLAVOU & CO E S Scott mgr J G Eppinger asst
 mgr coal building materials and fire insurance 25 E
 Springfield av
 Harris Dryden V (Eva)2 clk frt ofc I C r 1005 W Vine
 Harris Edw (Gertrude)1 (c) restaurant 67 Main r 501 E
 Washington
 Harris Edgar E (Bessie B) mgr shoe dept H & H Store r 604
 W Elm U
 Harris Edgar E Jr elect Chandler Electric Shop r 604 W Elm U
 Harris Elizabeth P Miss sec Dairy Husb U of I r 705 S Elm
 Harris Endora Miss (c) r 603½ N Walnut
 Harris Ferne Miss asst state leader H E, U of I r 1114 W
 Illinois U
 Harris Geo W watchmkr E Christian r 304 W Springfield av
 Harris Gerald (c) wks Edw Harris r 501 E Washington
 Harris Helen Miss steno phys ed U of I r 202 W Park av
 Harris Henry (c) (Jessie)1 wks Allen Green r 703 N Ash
 Harris Henry P (Janet A) ret r 705 S Elm
 Harris Herman (c) (Clara) (Dixon & Harris) r 406 N 4th

H. Swannell & Son
Druggists
 "Jexall Remedies"

WM. SULLIVAN & SON

120 NORTH WALNUT STREET

Real Estate

Loans, Insurance, Notary
 TELEPHONE MAIN 882

Cadillac Pembroke Cadillac Co.

STANDARD OF THE WORLD

Phone Garfield 1232 18 E. Washington St.

CHAMPAIGN-URBANA CITY DIRECTORY

269

Manufacturers and Wholesalers
Pioneer Creamery Co. Butter, Eggs and Cheese
 Phones: Main 2142, Garfield 1273

- Harris Ida wid David sales W Lewis & Co r 2 Baddeley-Stipes bldg
 Harris Jennie Mrs (c) cook Alpha Omicron Pi r 608 E Vine
 Harris Julia Miss stu Philadelphia r 603 W Church
 Harris Lee H (c) porter Beta Delta Sigma r 1302 Eads U
 Harris Leo G instr Accy U of I r 901 Nevada U
 Harris Lillian wid Oliver 1 r 1009 S 3rd
 Harris Lillie Mrs (c) r 607 Poplar
 Harris Lucille Miss stu U of I r 1009 S 3rd
 Harris Mae wid B F 2 r 809 W Church
 Harris Margaret Miss r 505 S 5th
 Harris Maron press Flanigan-Pearson Co r 1705 Glen Park
 Harris Melissa wid H H r 501 W Church
 Harris Merrill sign painter r 1705 Glen Park
 Harris Nancy wid Andrew (c) r 603½ N Walnut
HARRIS NEWTON M pres First Nat'l Bank of Champaign and
 Harris Agency & Loan Corp r 603 W Church
 Harris Nora (c) wid Granville wks Gehrig's Cafeteria r 709 Ash
 Harris Pearl Mrs clk Faulkner Drug Store r 102 E Healey
 Harris Ralph D (Ruth) r 305½ W Vine
 Harris Reuben (c) tmstr r 701 N 4th
 Harris Roy auto repair shop 524 Hickory r 305½ W Vine

Urbana Light, Heat & Power Co.

LIGHT, HEAT, POWER and ELECTRICAL MERCHANDISE
 118 E. Main St. Urbana, Ill. Main 3353

- Harris Russell stu U H S r 309 W Washington blvd U
 Harris Ruth tchr Webber Sch r 604 S Market U
 Harris Samuel L (Ida B) general reprs 118 N 1st r 305½ W Vine
 Harris Sarah wid Daniel r 908 Springfield av U
 Harris Tom (Alice)1 wks Alexander Lbr Co r 1705 Glenn Park
 Harris Vera Miss tchr Col Wolfe Sch r 309 Healey
HARRIS WILLIAM (Laura)3 supt Urbana Public Schools r 309 W Washington blvd U
 Harris Wm E (Pearl) sales Twin City Tire Co r 102 E Healey
 Harris W Ernest (Minnie)1 carp r 505 S 5th
 Harris Z W (Julia Ann) ret r 703 W Park av
 Harrison Burton F Mrs r 211 W Hill
 Harrison Chas B (Jessie G) trav sales Meyer-Leussler Co r 1413 W Church
 Harrison Chas M (Nellie) huckster r 106½ E Church
 Harrison Chas P (Myrtle)3 carp r 201 N Fair av
 Harrison Ethel Mrs grad nurse r 208 W John
 Harrison Jennie wid Ezra r 404 N Harvey U
 Harrison Martha J wid Benj E r 707 W Hill
 Harrison Thos jan Urbana Memorial Hospital U r same
 Harrison Walter (c) r 518 Hickory
 Harry Frank M (Emma C) minister r 35 E Springfield av
 Harry Ida wid Wilks r 816 W Main U

PRICE ESTATE BLDG.
 120 North Neil
 PHONE MAIN 3545
Champaign Commercial College

HOWARD'S PRINT SHOP Quality

Phone Garfield 1689

Over CAMPBELL'S RESTAURANT, Champaign, Ill.

Printing

WE MAKE GLASSES WUJESTEMAN
 and Our Glasses Have Made Us — Eyesight Specialist, :: Champaign

Harry Lois Miss stu U of I r 35 E Springfield av
 Harry Marie Mrs steno Champaign Nat'l Bank r 408 N Prairie
 Harry Myme Mrs r 805 E Green U
 Harry Ruth Miss tchr Columbia Sch r 35 E Springfield
 Harry Samuel M (Marie) wks Trevett Mattis Banking Co r 408 N Prairie
 Harry Wilson L (Maude) 2 gardener I C r 58 E Green
 Harsch John W asst Eng Stat U of I r 105 E Daniel
 Harshbarger Frances tchr U H S r 106 Washington blvd
 Hart Bessie Miss r 901 N Randolph
 Hart Clarence wks Golden Rule Mnfr Co r 206 E California av U
 Hart Edgar A (Nettie M) 6 ins r 506 S Randolph
 Hart Elvina Miss cook Delta Zeta r 106 E Green U
 Hart Fallie L (Leona) U S A r 212 W Tremont
 Hart Frances E Miss reg nurse r 205 W Park av
 Hart Fred G stu H S r 207 W Washington
 Hart Gene wks St Ry rms 605 N Neil
 Hart Goldie Miss r 901 N Randolph
 Hart Harry sales J M Kaufman & Co r 311 S Neil
 Hart Isaac L (Virginia) 4 dri American Exp Co r 206 E California av U
 Hart Ivan P dri Am Exp Co r 206 E California av U

COAL Boone-Dillavou Coal Co.
 400 First Nat'l. Bank Bldg.
 Garfield 2240

Hart Joseph (Sybil) 2 blksmith I C r 1306 N Market
 Hart Lyda wid L W r 311 S Neil
 Hart Martha A Mrs r 1307 Hickory
 Hart Morris B (Laura) 1 stu U of I r 206 N Race U
 Hart Ray r 901 N Randolph
 Hart Thos R (Lillian) 5 r 901 N Randolph
 Hartbank Harry (Jeanette) (College Hall Barber Shop) r 502 S Race U
 Harter Baxter stu U of I r 408 W University av U
 Harter Sylva Miss stu U H S r 408 W University av U
 Harter Walter B (Anna) wks U of I r 408 W University av U
 Hartford Apartments 310 W Hill
 Hartford Virginia Miss stu H S r 206 W Church
 Hartford Wm Sr (Hattie S) osteopath 302 Ill bldg r 310 W Hill
 Hartford Wm S Jr (Cassandra) phys and surgeon 206 W Church r same
 Harting Carl (Louise) ret r 1009 Stoughton U
 Hartley Christina U r 604 Iowa U
 Hartley Frank (Anna) 2 r 1206 Church U
 Hartley Miles C r 604 Iowa U
 Hartman Adam (Fern) wks Ill Cut Stone Co r 1306 Church U
 Hartman Adam H (Martha J) ret r 1614 W Park av
 Hartman Arthur C car rpr Big 4 r 803 E Green U

Chas. F. Williams Co.
 Paints, Oils, Varnishes,
 Wall Paper, Glass, etc.
 322 N. Neil
 Phone Main 278

Summers Electric Co. 318 N. Hickory St
 Phone Main 4584
 CHAMPAIGN
 "Always First in Things Electrical"

Doctors of OPTOMETRY
Scientific Eye Examination
We Grind Our Own Lenses

Hartman Geo (Elizabeth) car rpr Big 4 r 1012 University av U
Hartman Ralph R (Lottie) wks Big 4 r 1012 University av U
Hartman Ray wks U of I r 1012 University av U
Hartpence Cordelia wid Wm r 803 W Main U
Hartrick Julius H (Emma C) ret r 207 W John
Hartrick Maxine Miss r 207 W John
Harty Katie Miss dress mkr r 525 Hickory
Hartzell C D mgr basement G C Willis r 311 W Hill
HARVARD APTS 806 S 3rd
Harvey Ben H (Louise) 1 brake I C r 103½ E Healey
Harvey Bert (Blanche) 2 lab r 914 Hutson U
Harvey Clyde L (Mabel) 2 switch Big 4 r 705 Springfield av U
Harvey Edw A brake I C r 103½ E Healey
Harvey Elmer (Jessie) 2 carrier U P O r 205 Indiana av U
Harvey Emeline wid S M r 507 W Oregon U
Harvey Golda Mrs ins 204½ N Neil r 206 N Race U
Harvey Maude Miss maid 1014 W University av r same
Harvey Sarah E Miss r 709 S Race U
Harvey Virgil L (Golda) agt State Mutual Life Ins Co r 206 N Race U
Harvey Wm E (Laura) r 107 Charles
Harwood Dix asst Engl U of I r 907 W Oregon U
Harz William dri Chicago Market Co r 49 Main

Best In Titles We Safeguard Your Property

CHAMPAIGN COUNTY ABSTRACT CO.

Champaign, 200-201 First Nat'l. Bank Bldg., Edwin Filson, Mgr.
Urbana, 105 S. Market St., W. E. Atkinson, Mgr.

Haseman Gertrude Miss instr U of I r 406 S Race U
Haseman Mary G Miss instr Math U of I r 406 S Race U
Hassenbrook Wm M (Lottie) moulder The Burr Co r 310 W Columbia av
Hashagen Mary wid Jno r 308 W University av U
Hassett Nelle Miss hskpr Rev Louis M O'Connor r 708 W Main U
Hassinger Wave wid L F 3 r 907 S 5th
Hasty Harold printer Flanigan-Pearson Co r 508 S Neil
Hasty Messenger Service Earl Carson prop 502 S Neil
Hatch Mattie wid Chas B ret r 204 W Park av
Hatcher Arthur F (Anna) 2 brake I C r 312 W Clark
Hatfield Zuleme tchr U H S r 203 W Green
HATHAWAY JEPHTAH (Hathaway Rug Co) r 723 S State
Hathaway Kenneth weaver Hathaway Rug Co r 204 W Clark
HATHAWAY LEONARD T (Hathaway Rug Co) r 723 S State
HATHAWAY REUBEN N (Hathaway Rug Co) r 723 S State
Hathaway Rozella M Miss stu r 723 S State
HATHAWAY RUG CO (Reuben N, Leonard T, Jephthah Hathaway) 209 S Market U
Hatter Arthur (Alta) 3 lab Cushmans r 506 Cunningham av U
Hatter Ethel W (Rose) 3 wks Urbana L H & P Co r 702 Hutson U
Hatton Jennie B Mrs real estate r 903 S 4th

KLANK & SMITH
507 ROBESON BLDG.
INSURANCE of all Kinds
Agents Travelers Insurance Co. of Hartford, Conn.
PHONE GARFIELD 2237

19½ Main

Wallin & Wallin

L. W. APPERSON

**PLUMBING
HEATING**

PROMPT ATTENTION GIVEN REPAIR WORK 120 S. RACE ST. PHONE MAIN 906 URBANA

The Commercial Service Co.

Printing, Address-
ing, Auditing,
Office Supplies

Phone Gar. 2263 17 Taylor St. Champaign, Ill.

272

CHAMPAIGN-URBANA CITY DIRECTORY

Call Main 140
E. S. Scott, Jr., Mgr.

For Makitan Coal
Sold only by HARRIS-DILLAVOU & CO.

Hatton Marcia Miss filing clk Regr ofc U of I r 903 S 4th
Hauersperger Genevieve Miss stu H S r 1101 University av U
Hauersperger Geo (Minnie)5 engr I C r 1101 University av U
Hausberger Louis J wks Burr Co r 110 E Church
Haupt Mildred Miss reg nurse St Mary's Hospital r 502 E
White

Hauser see also Howser

Hauser Florence Miss tr music r 705 N Busey av U
Hauser Jno R (Bertha A) clk U P O r 703 N Busey av U
Havard Albert H (Nora) r 1210 Stoughton U
Havard Mary Miss stu U of I r 1210 Stoughton U
Haven Alice Miss stu C H S r 810 W Oregon U
Haven Chas M stu U H S r 707 W California av
Haven Dove wid Chas H r 707 W California av U
Haven Fred S (Mae)1 ret r 810 W Oregon U
Haven Jno (Leota)2 wks C & U Water Co r 1306 N Neil
Havens Ethel Miss (Havens Sisters) r 119½ W Church
Havens Fannie Miss (Havens Sisters) and (H & H Store) r
119½ W Church
Havens Frances Miss (Havens Sisters) r 119½ W Church
Havens Gabriella E wid Henry r 405 W Columbia av
Havens Harry (Jennie) (H & H Store) r 207 W Hill
Havens Jennie Mrs bkpr H & H Store r 207 W Hill

G. N. Bacon & Co. Painting and Decorating
Wall Paper, Paints,
Glass, Brushes
Phone Garfield 1138
107-109 N. Walnut St.

Havens Mary I wid r 122 W University av
Havens Sisters (Frances, Fannie, Ethel) hairdressers 117-119
W Church
H & H Store (Harry and Fannie Havens) men's and women's
furnishings goods and shoes 4-6 Main
Havice Wm Mrs 1 r 105 N Wright
Hawk Henry F (Anna B)2 wks R D Hawk r 1302 W Univer-
sity av U
Hawk Russell D (Zula)2 lunch room 1102b W Main U r 905
W Main U
Hawkins Belle Mrs r 504 N Walnut
Hawken Granville stu U of I r 709 W Main U
Hawkins Lora Miss r 206 W Park av
Hawley Chas (May) wks U of I r 207 S Race U
Hawley Frank A (Carrie) paving contr r 701 Church U
Hawley Oscar J (Mary) ret r 714 W Elm U
Hawley Wm H (Bernice) brass molder Caldwell Elect Corp r
606 Indiana av U
Hawn Althea M Miss r 1211 University av U
Hawn Elza 1 wks Cushmans r 1211 University av U
Hawn John E press Miles & Parris r 1211 University av U
Hawn Thelma L Miss r 1211 University av U
Hawthorne Mary F Miss stu r 811 Springfield av U
Hawthorne Robt (Susan) mt ctr r 811 Springfield av U

ED. GORDIN BUYS, SELLS and TRADES
NEW and USED
Phone Main 470
510 N. Hickory

Ford
CARS
THE UNIVERSAL CAR

Porch, Door and Window Screens **P. D. Foster, Mill** Store and Office Fixtures
305 S. Chestnut St. Office Phone Garfield 1120, Res. Main 1421

J. W. Reardon Motor Co.

406-408 N. Neil Main 3029



CHAMPAIGN-URBANA CITY DIRECTORY

273

**PLUMBING
and HEATING
CONTRACTORS**

Walsh Bros. & Clancy
57 E. University Ave., Champaign
Phone Main 299

Hawthorne Rosine Miss stu U of I r 811 Springfield av U
Hay Porter W stu U of I r 712 W Green U
Hay Daisy wid Thos W r 712 W Green U
Hayden Robt A Rev (c) (Lucile) pastor Salem Baptist Church
r 414 E Tremont
☞ Hayes see also Hays and Hay
Hayes Cameron D (Edna M) 2 secy U of I Y M C A r 700 W
Illinois U
Hayes Edw C (Anna B) prof Sociol and head dept U of I r
1005 W Nevada U
Hayes Fred D (Mollie) 7 wks U of I r 703 Stoughton U
Hayes Fred E (Lillie) 2 stu U of I r 604 N Lincoln av U
Hayes Harmon P stu U of I r 1005 Nevada U
Hayes Harold C (Lulu) 2 asst engr I C r 60 E Green
Hayes James B (Nellie) (Hayes & Whitmore) r 401 W Ore-
gon U
Hayes John L bkpr University State Bank r 106 W Spring-
field av
Hayes Patrick L (Margaret) eng I C r 106 W Springfield av
Hayes Robt C stu U of I r 1005 Nevada U
Hayes Ruth wid James A r 401 W Oregon U
HAYES SCHOOL Lloyd Woody prin 1008 Fairview U
Hayes Wm (Florence) 1 r 802 Clark U

BOSCH MAGNETO

Authorized Service Station. A Complete Line of Magneto
and Parts Carried in Stock. 100 Per Cent Service.

The Fred Swanson Co., Inc., 12-14 E. Washington St.

HAYES W BERT cashier University State Bank r 106 W
Springfield av
Hayes Wm H r 703 Stoughton U
Hayes & Whitmore (J Burton Hayes and Chas M Whitmore)
machine shop and garage 115 N Market U
☞ Haynes see also Haines and Hanes
Haynes Everlee Miss (c) cook O K Burton r 1311 Eads U
Haynes Hillis (c) r 1311 Eads U
Haynes Pete (c) (Henrietta) 1 lab r 1311 Eads U
☞ Hays see also Hayes and Hay
Hays Bess Miss clk I T Co r 604 S Prairie
Hays Dwight F (Ethel) auto mech Gray Bros r 212 W Colum-
bia av
Hays Edmund (Mary) ret r 207 W Illinois U
Hays Emerson A (Minnie) 5 aud passenger accts I T Co r 505
S Willis av
Hays Jas E (Mary) bridge carp Big 4 r 104 Central av U
Hays John B (Alta M) asst chief Urbana Fire Dept r 211 E
Main U
Hays Morton (Alice) 2 painter Big 4 r 307 Johnson av U
Hays Nelle Miss sales J T Quirk r 604 S Prairie
Hays Wellen James (Sophie Leal) ret r 708 University av U
Hayward Anna C wid Elihu r 1306 Univeristy av U

Twin-City Cafe

No. 1---309 N. Neil
No. 2--621 E. Green

Schuler Bros. Home of

the "Purest Candies"
the "Best Drinks"

THE IF IN LIFE MAKES INSURANCE NECESSARY
JACK HAMLIN DISTRICT AGENT
 NORTHWESTERN
 MUTUAL LIFE

274

CHAMPAIGN-URBANA CITY DIRECTORY

**The Best of Eats at
 the Least Price**

The Cafeteria

ROBESON BUILDING

Hayward Lawrence A (Blanche)1 sgt maj U S A (U of I r 510 Stoughton
 Haze Blanche Mrs (c) 1 cook r 509½ E Tremont
 Hazel Gertrude Miss wks Gehrigs r 206 W University av
 Hazelet Craig P (Frances) assoc Structural Engr U of I r 408 N Prairie
 Hazen Cecil stu U of I r 604 E Springfield av
 Hazen Edna B Miss tchr Thornburn sch r 411 W Illinois U
 Hazen Helen B wid E B r 617 W University av
 Hazen Kate Miss tchr Webber Sch r 411 W Illinois U
 Hazen Mark ret r 203 S Elm
 Hazen Nathan B (Miriam) stu U of I r 1210 S Lincoln av U
 Hazlerigg Wm wks Big 4 r 111 N Lynn U
 Hazleton Howard A stu H S r 1109 W Washington
 Hazleton Mildred G Miss stu H S r 1109 W Washington
 Hazleton Jos A (Mae) condr I C r 1109 W Washington
 Hazleton Walter D stu H S r 1109 W Washington
 Head Clara (c) wid Robt M 1 cook r 401 E Columbia av
 Head Earl (c) mech r 401 E Columbia av
 Headlee Walter S (Ruby)1 wks Cushmans r 815 Church U
 Healy Chas E (Julia)2 car rep Big 4 r 312 W Eureka
 Healy Veryl Miss stu H S r 312 W Eureka
 Heater Chas wks I C r 303 E Park av

When You're Looking For
Think of Sholem's Shoes
 —Urbana, Ill.

Heater Elmer F (Sue)1 draft Engr Exp Sta U of I r 412 W Railroad U
 Heater Elmer F (Sue)1 drafts U of I r 412 Railroad U
 Heater Harry (Nona) sales Cunningham Bros r 26½ Chester
 Heater Louise Mrs r 703 N Lincoln av U
 Heater Mary Miss steno Stadium Headquarters r 703 N Lincoln av U
 Heath Geo F (Anna) sales r 1602 W Washington
 Heath Lillie Miss r 615 W Church
 Heath Wm J (Anna)1 wks U of I r 210 E Oregon U
 Heaton Orville B (Lillian)3 fire I C r 103 Stanager
 Hecker Edward (Edith)2 auto repairs 215 N Race U r 202 N Race U
HECKER MORRIS L (Bess)2 (Stipes & Hecker) r 1014 W White
 Heckman Henry (Ethel)1 rug cleaner r 708 S State
 Heddins Helen Miss stu U of I r 505 Maple av R R 3 U
 Heddins James L (Nora)1 head Herdsman U of I r 505 Maple av R R 3 U
 Hedgecock John H (Virginia) instr Farm Mech U of I r 402 E Green
 Hedges Emma H Miss wks Gilliland Cafeteria r 205 Central av U
 Hedges Fred trav sales r Inman Hotel

SMITH ICE CO. *Ice Made from Pure Distilled Water*
 CHAMPAIGN: Phone Garfield 1517, Main 238
 URBANA: Phone Main 82
GOOD SERVICE

Chandler Electric Shop **Electrical Contractors and Supplies, Washers, Ironers, Vacuum Cleaners**

Phone Main 4046

107 West Main St.

URBANA

Ray L. Bowman Jewelry Co., Inc. Watches, Diamonds
and Jewelry

HAMILTON BUILDING, CHAMPAIGN

Watch and Jewelry Repairing. Satisfaction Guaranteed

CHAMPAIGN-URBANA CITY DIRECTORY

275

CITIZENS STATE BANK—Champaign
Phone 1441 Automatic
The Growing Bank

- Hedges Hazel G Miss sales W Lewis & Co r 211 W Clark
- Hedges Samuel B (Helen) ret r 205 Central av U
- Hedges Samuel R lab r 205 Central av U
- Hedrick Cecil R (Edna)1 sales E V Kirby & Co r 1115 W Washington
- Hedrick Minnie Miss r 302 W Nevada U
- Heardt Dana Mrs r 1111 University av U
- Hefferman Helen Miss stu U of I r 203 W Washington
- Heffernan James F stu U of I r 203 W Washington
- Heffernan James P (Elizabeth) (J Hefferman & Son) r 201 W Washington
- Heffernan J & Son (John and James P Heffernan) tobacco and cigars 112 N Walnut
- Hefley Bonnie Miss r 1307 Church U
- Hefley Henry H (Omie) carp r 1307 Church U
- Hefley Paul r 1307 Church U
- Hegenbart Edw F (Nellie)2 grocer 118 W Church and 116 E University av r 714½ W White
- Hegenbart Frank (Minnie) sales E F Hegenbart r 501 E University av
- Hegenbart Myne Miss bkpr Citizens State Bank r 501 E University av
- Hegmon James (c) (Tillie)1 waiter Univ Club r 506 Grove

S. E. Huff & Company
LUMBER, MILLWORK, COAL
Garfield 4264 ————— Urbana, Ill.

- Hegmon Sadie V (c) stu H S r 506 Grove
- Heibert Frank B (Anna) pastor Grace English Lutheran Church r 201 W Springfield av
- Heimburger Adam (Catherine) r 801 W Healey
- Heimlicher Evaline Miss stu H S r 1010 N Randolph
- Heimlicher Fred (Lena)1 supt I T S Power Plant r 1010 N Randolph
- Heimlicher Leslie G bkpr Trevett-Mattis Banking Co r 1010 W Randolph
- Heimlicher Margaret Miss stu H S r 1010 N Randolph
- Hein Liva M wid W A r 507 Chalmers
- Heinz see also Hines
- Heinz Cecelia K Miss stu H S r 305 E Clark
- Heinz Edith M Miss stu H S r 504 Stoughton
- Heinz Francis A stu H S r 305 E Clark
- Heinz Katherine Miss grad nurse r 308 N State
- Heinz Katherine L wid Albert clk r 305 E Clark
- Heinz Luke T (Anna M) jan U of I r 504 Stoughton
- Heinz Mary wid John r 504 Stoughton
- Heinz Odelia C Miss stu H S r 504 Stoughton
- Helbling Francis solr Urbana Daily Courier r 610 S 4th
- Helbling Ray L clk U of I r 610 S 4th
- Helen Rose Miss maid r 201 N Elm
- Heller Clarence W (Zelma) stu U of I r 511 E University av

STUDENT SUPPLY STORE
Service Saving Satisfaction

Spalding Athletic Equipment
Books, Music, Stationery
University Supplies
606 E. GREEN, CHAMPAIGN
"Chuck" Bailey
Shelby Himes

LOYDE'S For Books
ESTABLISHED 1867
7 Main St. ————— Champaign

J. G. Oldham

GENERAL INSURANCE

Farm and City Property For Sale

Steamship

Tickets

107 Cohen Bldg., 134 W. Main St., Urbana

Phones Office, Garfield 4167
Res. Garfield 4279

276

CHAMPAIGN-URBANA CITY DIRECTORY

PIANOS, PLAYERS and PLAYER ROLLS
Emerson Records, Talking Machines—All Makes
Exchange Your Old Rolls and Records

J. T. Dickey
Opposite Rest Rooms
122 N. WALNUT.

- Heller Josephine wid Tweed 1 wks White Line Ldry r 205 E Hill
- Heller Richard W ret r 415 W Park U
- Heller Ward K (Lillian) 1 erection fore C N Clark & Co r 408 E Green U
- Helm Chas S (Milly) 2 real estate 2 Swannell Bldg r 607 W White
- Helm Opal wid Clifford 4 r 108 E Oregon U
- Helm Ralph stu Brown's Business Collegè r 607 W White
- Helmcamp Robt M leader orch Orpheum Theatre rms 620 W Hill
- Helton Carl V (May E) 1 carp r 207 E Bradley av
- Helton Dallas R lever I C r 1202 Dublin U
- Helton Frank r 1202 Dublin U
- Helton Iva Miss r 1202 Dublin U
- Helton Pearl Miss stu r 1202 Dublin U
- Helton Wm S (Mayme) 1 gate I C r 1202 Dublin U
- Henbree Alfred sales E C Kelley r 715 S Randolph
- Hemme Bertha Miss dress mkr E M Shepherd r 902 Clark U
- Hemme Dorothy Miss sales W Lewis & Co r 902 Clark U
- Hemme Elsie Miss stu H S r 902 Clark U
- Hemme Fred H (Harding) 1 r 902 Clark U
- Hemsen Christian M Josephine lawyer r 208 W Park av

Patronize Our Advertisers

- Henderson Alfred H (Nettie O) r 701 E California U
- HENDERSON BRUCE** (Nevada) genl mgr The Straus Bros Co r 308 S Elm
- Henderson F D lino opr Illini Pub Co r 131 W Clark
- Henderson Harry O clk Hamilton r same
- Henderson Herbert J (Margaret) mech supt U of I Press r 404 Chalmers
- Henderson Isaac W (Anna) 2 carp r 713 S Neil
- Henderson John V pres Illini Pub Co r R F D 5 U
- Henderson Lauren W (Augusta) 3 restaurant and confectionery 709 N Neil r 204 W Washington
- Henderson Lawrence J stu U of I r 404 Chalmers
- Henderson Marie Mrs candy mkr R E Bidwell r 910 E Water U
- Henderson Oscar P (Marie) 3 tel opr r 910 E Water U
- Henderson Raymond wks I C r 713 S Neil
- Henderson Thos O (Jennie) asst supt bldgs U of I r 1003 Clark U
- Henderson Wm chef Lundy & Richman r 217 W Main U
- Henderson Wm T stu U of I r 1003 Clark U
- Hendey John stu r 105 W Columbia av
- Hendey Opal Miss supv Ill Bell Tel Co r 105 W Columbia av
- Hendey Wm J (Georgena) 1 wks L B King r 105 W Columbia av

METZLER & SCHAFER CO. QUALITY
THE ORDERS FROM PARTICULAR PEOPLE ESPECIALLY SOLICITED
FIRST
ALL DELIVERIES FREE
TELEPHONE MAIN 2400

Planing Mill Ambrose & Sheffer

Phone Main 978
602 NORTH HICKORY STREET

T. M. BACON & SONS

Corner Walnut and Taylor Sts.

Glass, Glass Grinding and Polishing
Automobile Glass
Plate and Window Glass
Wholesale and Retail

CHAMPAIGN-URBANA CITY DIRECTORY

277

Champaign Coca-Cola Bottling Co. Inc.
107-109 N. Market St.
Phone Main 285
Bottlers of Coca-Cola and
all High Grade
Carbonated Beverages

- Hendricks Albert E (Amanda) 1 fore Gehrke's Ill Bakery r 301 E Main U
- Hendricks Andrew J (Leo) 1 wkş Big 4 r 404 S Cottage Grove av U
- Hendricks Chas L (Ella) blksmith rear 301 E Main U r 301 same
- Hendricks Curtis L car rep Big 4 r 702 E Park U
- Hendricks Earl E (Myrtle) mt ctr Buehler Bros r 305 S Lynn U
- Hendricks Edward L (Nellie) 1 sales Noah M Green r 103 S Cottage Grove av U
- Hendricks Robt E (Goldia) 3 insp Big 4 r 806 E Park U
- Hendricks Thos (Ruth) 1 chauf A T Walls r 503 E University av
- Hendricks Wm C r 301 E Main U
- Hendrickson H Cleon (Lula) clk U of I r 1002 Clark U
- Hendrickson Nelson F (Bessie) 1 fire Smith & Co r 1101 N 6th
- Hendrickson Roy chauf U of I r 1002 Clark U
- Hendrix Chas plasterer r 56 E Healey
- Hendrix Earl R Maude 2 int decorator r 304 E Oregon U
- Hendrix Harry E (Letha) motor St Ry r 39 E Green
- Hendrix Thos A (Ruth) dri W W Walls & Co r 312 W Maple
- Hendrix Mack concrete finisher r 50 E Healey
- Hendrix Sarah wid Samuel M r 56 E Healey

G. C. Willis DRY GOODS

15-17 Main Street
Established 1872 Champaign, - - Illinois

- Henion Lauren L (Fannie) trav sales r 607 Michigan av U
- Henley Edmon (c) (Eugenia) 1 wks I C r 1209 Dublin U
- Henly Frances Miss wks Rose Studio r 206 1/2 N 1st
- Henneman Opal Miss clk Elite Sweet Shop r 511 W Clark
- Heness Della A wid Walter r 407 N Prospect av
- Heness Floyd stu U of I r 407 N Prospect av
- Heness Laura wid James r 1308 University av U
- Henessy Jennie Miss sales W Lewis & Co r 203 W Church
- Henning Jno H (Letha) carp r 1106 Church U
- Henning Wm ret r 1104 Hill U
- Henningsen Anna wid P C r 109 Franklin
- HENNINGSEN HARRY G** (Annie) asst cashier First State Bank r 109 Franklin U
- Henry Anne M Miss r 907 W Church
- Henry Carter stu U of I r 512 W High U
- Henry Daniel G boilermaker I C r 206 E Hill
- Henry John W (Florence C) ret r 512 W High U
- Henry Theron J (Anna) tmstr r 501 S Chestnut
- Henry Wm (c) (Maggie) porter Leseure Cigar Store (Inc) r 316 W Maple
- Hensler Fred A (Anna) 2 baggage I C r 105 E Park av
- Hensler Ida Miss r 105 E Park av
- Hensler Nelson P r 105 E Park av
- Hensley Chas C (Elizabeth) 1 brake Big 4 r 1012 E Water U

Leseure Cigar Store

(Incorporated)

Have the Best Billiard
Tables in the City
211 N. Neil and 614 E. Green, Champaign

CONNECTICUT

AUTOMATIC  IGNITION

SERVICE STATION

The Electric Service Co.

AUTOMOTIVE—ELECTRICAL

315 E. University Ave. Repairs and Equipment Phone Gar. 1767

SUTHERLAND & GRUBBS
GENERAL CONTRACTORS
Lawrence Sutherland Phone M 3464 Urbana 412 W. Oregon
Frank L. Grubbs Phone M 2113 Urbana 410 W. Oregon

Hensley Marvin B (Lena) wks U & C Water Co r 1009 Railroad U
Hensley Olive M Miss r 814 W Hill
Hensley Rebecca wid Salem r 410 N Elm
Hensley Tessie M Miss wks Miles & Paris r 1012 E Water U
Henson Frank (Martha) real estate and ins 207 1st Nat'l Bank bldg U r 1106 S Orchard U
Henson Mark mech Thorpe-American Motor Co r 812 W Illinois U
Herald of the Hope Baptist Church Dr R Sam Kirkland pastor r 1115 Fairview av U
Herald Reuben (c) dri Nogle & Black r rms 701 N 4th
Herman Chas E (Gladys) 1 comp Illini Pub Co r 210 Armory
Herme Chas A ret r 612 E University av
Herme Edw P (Olive) fire I C r 607 N Neil
Herme Geo A (Rebecca) 3 switch I C r 209 E Bradley av
Herme John wks U & C Gas and Elec Co r 612 E University av
Herrick Harriet Miss stu U of I r 918 W Hill
HERRICK HARRY (Katherine) 3 auto supplies tires and tubes and accessories vulcanizing 120 S Neil r 918 W Hill
Herrigan Celia A wid John W r 1004 W Main U
Herrigan Guy W wks Ill Cut Stone Co r 1004 W Main U

The McAllister Stores Co.
For Your Dry Goods and Women's Apparel Needs
Ring Garfield 4193 113-15 W. Main St., Urbana

Herriott Lee r 504 1/2 E Springfield av
Herriott Stella wid Wm L r 504 1/2 E Springfield
Herriott Wm farmer r 504 1/2 E Springfield av
Herrman Clarence C asst Econ U of I r 504 E John
Herron John clk Cushman's r 210 W Green
Herron Miriam Miss order asst lib U of I r 508 E John
Herron Wm B (Blanche) condr I C r 210 W Green
Herzog Edw E (Goldie) 4 photo dept D H Loyd r 1610 W Park
Hess Amelia Miss r 112 W Hill
Hess Chas M (Amanda) painter and phgr R Nofftz r 812 W White
Hess Doris Miss tchr r 604 S Randolph
HESS FRED (Maude L) county clerk r 308 S Lincoln av U
Hess Geo D (Sadie P) ofc mgr L K Howse r 708 W Hill
Hess Henry (c) wks Ill Union Cafeteria r 511 N Champaign
Hess Larney porter E G Leming r 702 N Champaign
Hess Merriman dist mgr Prudential Ins Co r Sidney Ill
Hess Nettie M Miss ofc W Lewis & Co r 812 W White
Hessel Apartments 208 W Church
HESEL BUILDING 37-39 Main
HESEL JOHN F (The J F Hessel Land & Loan Co) Hessel bldg 37-39 Main r 208 W Hill
HESEL J F LAND & LOAN CO (J F Hessel) propr "The Highlands" Hessel bldg 37-39 Main

Chas. E. Prentice
Office Tel. M. 662
607 S. Neil St.
Roofing, Spouting, Sheet Metal Work and Furnaces
Residence Tel. M. 2790



Suit or Overcoat Made to Order
YOUR NEIGHBOR WEARS ONE
314 N. Hickery Street **LARRY J. POWERS, Mgr.**

J. M. BRASH AUTO REPAIRING

Brake Relining a Specialty

506 S. 4th

Phone Main 2831

CHAMPAIGN-URBANA CITY DIRECTORY

279

Manufacturers and Distributors of
INCANDESCENT LAMPS
and **GLARE MASK LAMPS**

The Gill-Grindley Co.
URBANA, ILL.
Phone M. 306

Hessel Park in Hessel Add at S end of Elm
Hessen Chas W tmstr Royal Stipes rms 515 N Neil
Hesser Frank R stu U of I r 812 Nevada U
Hesser Geo B stu U of I r 812 Nevada U
Hesser Homer H (Jennie B) grocer 706 S Lincoln av U r 812 Nevada U
Hesser Mary Miss stu U of I r 812 Nevada U
Hester Walter (Bessie) 2 wks St Ry r 1006 E Main U
Hestwood Wm L (May) supt Cunningham Children's Home r 905 Cunningham av U
Hevron John E stu H S r 308 Davidson drive
Hevron Jos W (Nellie) 2 supt Illinois Central r 308 Davidson Drive
Hewerdine Joseph ret r 201 E Water U
Hewerdine Nancy J wid Wm r 302 W Tremont
Heyland Frank E (Emma) trav sales r 609 W Columbia av
Hibben James H grad asst Chem U of I r 705 W Oregon U
Hickerson Robt wks E G Leming r 219 N 1st
Hickerson Roland T Rev pastor Webber Str Christian Church r 211 E Main U
Hickey Ivan stu r 1008 W Main U
Hickey Izetta Miss r 1008 W Main U
Hickey James ret r 1102 Clark U

City Fuel Co.

East Springfield Ave. and Ill. Cen. Ry.

Phone Garfield 1171

Hickey Morris (Lillian) wks C & U Water Co r 708 N Busey av U
Hickey Nellie M wid James B sales W Lewis & Co r 1102 Clark U
Hickey Patrick H 1 ret r 1008 W Main U
Hickey Rachael Miss r 1102 Clark U
Hickman Eliza wid Wm r 508 E Healey
Hickman Feryl Miss r 808 W Illinois U
Hickman Harold bell boy Inman r 508 E Healey
Hickman Herbert (Helen) steam dept U of I r 501 E Healey
Hickman Hope wid J W r 808 W Illinois U
Hickman Pearl Miss r 808 W Illinois U
Hickman Walter stu H S r 508 E Healey
Hicks see also Hix
Hicks Chas E (Lenn) 1 wks Golden Rule Mfg Co r 803 W White
Hicks Geo chauff r 1203 1/2 Chestnut
Hicks Harvey (Louise) 1 second hand goods 126 N 1st r 1205 N Chestnut
Hicks Ransom C (Myrtine) clk Big 4 r 407 W Illinois U
Hicks Saml lab r 1203 1/2 N Chestnut
Hicks Wm J sales r 1203 1/2 N Chestnut
Hickson Robt (c) cook r 219 N Water

205 N. WALNUT ST.
Phone Gar. 1362
CHAMPAIGN

BEERS & BEERS

REAL ESTATE
LOANS
and General Insurance

Walter S. Bailey

Jeweler - Optometrist
Expert Watch Maker

Phone Main 1618

Opp. I. T. S. Station

T. J. BADDELEY & SON

City Property & Farm Lands

330 N. Neil St.

280

CHAMPAIGN-URBANA CITY DIRECTORY

B. C. Beach & Co.
 N. Hickory 702
 GOAL
 Phones: Main 752; Garfield 1332

HIDY WM R (Llora)1 general insurance and loans, district agt Mutual Benefit Life Ins Co 21 Main r 309 N McKinley av
Hieronimus Robert E (Lois)1 Community Advisor U of I r 702 Pennsylvania av U
Higgins Bert r 503 W California av U
Higgins Burley (Alma) dri Stipes & Hecker r 1306 Church U
Higgins Everett (Nona)1 condr I C r 105 Stoughton
Higgins Grace Miss r 412 W Church
Higgins Harry R (Anna) mech Locomotive Lab U of I r 103 S Babcock U
Higgins Rose Miss sales W Lewis & Co r 105 Stoughton
Higginson Glenn asst Educ U of I r 208 E White
High Gerald S (Lucille)1 plumber Fred A Finder r 808 S Locust
High John E plbr Fred A Finder r 808 Locust
HIGH SCHOOL (Champaign) Miss Lottie Switzer prin 302-312 W Green
HIGH SCHOOL (Urbana) M L Flaningan prin 1002-1012 S Race U
Hilkbrand Harold N asst prof Engl U of I r 1108 W Oregon U
Hill Addie Miss r 206 W Park av
Hill Albert mech R C Wagner & Son r 505 E California av U

Hobart & McIntosh

Real Estate—Loans—Insurance

Phone Garfield 1747

112 N. Neil

Hill Albert B (Myrtle E)3 shoe repr 509 S Goodwin U r 201 N Goodwin U
Hill Andrew porter Twin City Cafe r 714 N Market
Hill Arthur stu U of I r 709 W Main U
Hill Arthur (Mary L)2 (Pease & Hill) r 202 Bellefontaine
Hill Austin (Lucy) U S A r 1010 Springfield av U
Hill A Edw (Irene)2 sales Garden City Grocery r 118½ S Neil
HILL CELESTINE S (Mary) piano tuner 311 W Springfield av r same
Hill Chas (Emily) ret r 605 S Busey av U
Hill Chance S asst prof Landscape Gard U of I r 907 W Oregon U
Hill Dorothy I Miss stu H S r 303 W Oregon U
Hill Elmer I wks A B Hill r 201 N Goodwin av U
Hill E L r 902 Clark U
Hill Enoch (c) wks E H Berry r N 5th
Hill E Matilda Miss bkr F A Somers Material Co r 303 W Oregon U
Hill Eva D wid J R r 403 S Wright
Hill Ezra R (Clara)1 elect r 207 Stange
Hill Fred sales L K Howse r 206 W Park av
Hill Harry A (Ethel) opr E W Wagner Co r 209 W Park av
Hill Horace W (Martha)5 eng U & C Power House r 55 E Bradley av
Hill John stu H S r 206 N Babcock U

Champaign Welding Works
 343-344 N. Hickory St. Phone Gar. 2255

We are Expert Oxy-Acetylene Welders and Guarantee every job we do to be as good as new.
AUTO REPAIRING

W. B. CARR
 Ray Batteries
 to fit all Cars

CHA~PAIGN

W. M. TULLOCK

Battery Service Station

All Work Guaranteed

128 S. WALNUT ST

"SERVICE THAT SATISFIES"
 Phone Garfield 2169

We Recharge and Repair all Makes of Batteries

L. B. TOBIAS & CO.

113-115 W. Church St.

Women's and Children's Ready-to-Wear. Millinery, Suits, Coats, Dresses and Blouses

Drugs
CUNNINGHAM BROS.
No. 25 Main St. Champaign, Ill.
Phone Garfield 1244

- Hill Jos (Rosario) 3 wks I C r 1202 N Market
- Hill Leona E Mrs r 303 W Oregon U
- Hill Mabel Miss steno Alexander Lbr Co r 205 N Babcock U
- Hill Marie Mrs r 802 N Market U
- Hill Martha wid Albert r 206 N Babcock U
- Hill Mary Miss cash F K Robeson r 206 N Babcock U
- Hill Molly wid Geo r 204 Avondale
- Hill Myrtle Miss bkpr L B King & Co r 206 N Babcock U
- Hill Robert M grad asst Chem U of I r 405 California av U
- Hill Sarah Mrs wks Gill & Grindley r 210 Central av U
- Hill Sarah E wid LeRoy r 505 W California av U
- Hill Theo wks Prehm & Palmer r 210 Central av U
- Hill Thomas M (Nina) 1 stu U of I r 707 Gregory pl U
- Hill Wm (Bertha) 3 wks Clifford-Jacobs Forging Co r 406 E White
- Hill Wm H r 206 S Vine U
- Hillebrand Harold N instr U of I r 1108 W Oregon U
- Hillemeier A Koesmer stu U of I r 810 Springfield av U
- Hillemeier Lillian Mrs 1 r 810 Springfield av U
- Hilles Frank wks S E Huff & Co r 206 N Race U
- Hillis Ralph (Edith) 1 condr Street Ry r 206 N Race U
- Hiltabrand Wendell P asst Soil Surv U of I r 406 E Healey

Gehrke's Illinois Bakery

Office and Retail Store 207 E. Clark St.

Plant in Rear for Inspection

HOLSUM BREAD
RYE BREAD
AT ALL RETAILERS

Phone Main 1041

- HIMES SHELBY D (Margaret) (Student Supply Store) r 401 W Washington blvd U
- Hinderlichter Della waitress E G Leming r 603 S Grove U
- Hindman Homer A (Ida) 2 dentist 210 1/2 W Main U r 501 Pennsylvania av U
- Hines see also Heinz
- Hines Apartments 105 S Randolph
- Hines Christopher D (c) (Emma) 2 lab r 203 Charles
- Hines Fay H (c) wks I C Luch Room r 221 1/2 S Water
- Hines Frank (c) (Emma) 3 hodcarrier r 221 S Water
- Hines Frederick (c) stu r 203 Charles
- Hines Harry C (c) stu U of I r 203 Charles
- Hines Henry lab rms 108 W Washington
- Hines Henry F (c) (Clara E) ret r 221 1/2 S Water
- Hines Jacob P (Clara) 2 wks Big 4 r 1002 E Water U
- Hines Jessie M Miss (c) r 223 S Water
- Hines Lizzie B wid Joseph r 105 S Randolph
- Hines Ray (c) porter Theta Delta Chi r 203 Charles
- Hines Wilson (c) (Anna) chef I C Luch Room r 223 S Water
- Hinkle Bettie Miss r 601 W University av U
- Hinkle Nathan G (Alice) ret r 601 W University av U
- Hinton Caroline Miss wrapper J M Kaufman r 108 W Green U
- Hinton Dennis D ret r 410 W Hill
- Hinton Ollie (Nell) wks Oak Grove Dairy r 1109 E Oregon
- Hire Ora (Mabel) U S A r Fair Grounds

Gehrig's

Just Two Places to Eat
At Home and At
20-22 MAIN STREET

Gehrig's

DEE TODD Contractor and Builder

Garfield 2119

208 Price Estate Building

Reliable Plumbing and Heating Co., Inc. 105 N. Walnut St.

"Alamo" Farm Lighting Plants, Electric Washing Machines, Fire Extinguishers
 Main 1056 ————— PHONES ————— Gartfield 1472 Champaign, Ill.

282

CHAMPAIGN-URBANA CITY DIRECTORY

The Mutual Life Insurance Co., of N. Y.
 Real Estate, Farm and City Loans
 T. A. BURT LEAN CO., District Agents
 112 W. MAIN, Urbana

Hire Wm W (Rosa) engr r 212 W Tremont
 Hirschfield Chas A (Celia) asst mgr Reliable Furn Co r 703 Locust
 Hirschfield Elizabeth wid Dan r 206 S 3d
HIRSCHFIELD JOHN (Emma H) distbr Anheuser-Busch 114 N Oak r 208 S 3d
 Hirschfield John C jr clk The Commercial Bank r 203 S 3d
 Hirschfield Julius J stu H S r 208 S 3d
 Hiser Grace Miss stu H S r 104 W Oregon U
 Hiser Jacob E (Ella)1 ret r 104 W Oregon U
 Hissong D Frank (Estelle) carrier U P O r 312 S Coler av U
 Hissong John L (Sarah C) clk U P O r 405 W California av U
 Hitch Chas E (Hannah)1 fore Gullick Tailoring Co r 213 Stoughton
 Hitch Jesse (Anna)2 lino opr News-Gazette r 122 E University av
 Hitch Lillian Miss stu U of I r 122 E University av
 Hitch Phyllis E Miss stu H S r 122 E University av
 Hitchcock Alice wid L J sales W F Murphy r 903 W Illinois U
 Hitchens Julia steno Aud Dept U of I r 1105 S Arbor
 Hite Bailey (c) (Maggie) jan r 1208 Dublin U
 Hite Bros (c) (Leslie, Ernest, Wm and Harvey) cleaners and pressers and shoeshiners 311 E Green

Vriners' Ice Cream Co.

High Grade Ice Cream and Ices. Wholesale and Retail. Special Rates to Fraternities, Churches, Clubs
 P. J. and G. J. Vriner 102 W. Main St., Urbana Phones Main 932-943

Hite Ernest (c) (Hite Bros) r 1208 Dublin U
 Hite Harry (c) (Hite Bros) r 1208 Dublin U
 Hite Hugh H asst Accy U of I r 408 E Springfield av U
 Hite Leslie (c) (Hite Bros) r 1208 Dublin U
 Hite Maggie Mrs (c) seam Hite Bros r 1208 Dublin U
 Hite Wm (c) (Hite Bros) r 1208 Dublin U
 Hitt Agnes Miss Home Adviser Champ Co Home Bureau r 204 W Park
 Hittle Lillian Mrs r 206 W Church
 Hix see also Hicks
 Hix Wm (Clara E) grading contr r 1001 W Illinois U
 Hix Wm L sales Pembroke-Cadillac Co r 1001 W Illinois U
 Hixon Wm G (Ada F) wks U of I r 1209 Clark U
 Hixsen Lillian Miss jr acct Agron U of I r 1207 W Oregon U
 Hixsen Mertilla E Mrs r 1207 W Oregon U
 Hixsen Mildred Miss r 1207 W Oregon U
 Hixson Fred L (Ethel)2 truck driver U of I r 109 Stange
 Hoag Arthur N (Eva F)2 fore Big 4 r 605 E Illinois U
 Hoag Edna M Miss r 605 E Illinois U
 Hoag Myrl W mach Big 4 r 605 E Illinois U
 Hoag Verne N clk Big 4 r 605 E Illinois U
 Hoag Wm S (Isabell) elev opr Lincoln bldg r 305 W White
 Hobart Clyde M asst Math U of I r 311 E Green
 Hobart Darwin (Retta) floor F K Robeson r 707 S 2d

HOME KILLED MEATS
SMITH & PICARD
 Tel. Main 1 - - - 8 Main St.

Twin City Roofing Co. Roofing and Sheet Metal Contractors

PHONE MAIN 105 201-205 S. FIRST ST. CHAMPAIGN

S. E. Dillavou

DEALER IN
Farm Machinery, Gasoline Engines,
Cream Separators, Gas Tractors

335 N. Walnut St., Champaign

Phones: Main 436, Garfield 1174

CHAMPAIGN-URBANA CITY DIRECTORY

283

**EVERYTHING
TO FURNISH THE HOME**
Corner Neil Street and University Av.

Hobart Floyd B asst Chem, Engl U of I r 707 S 2nd
Hobart Hugh (Bernice) 1 wks Cham San Milk Co r 412 W
Washington
Hobart Madeline G Miss stu H S r 707 S 2nd
HOBART MARCENE E (Meeda) (Hobart & McIntosh) real
estate r 1108 W Main U
HOBART & McINTOSH (M E Hobart & E B McIntosh) real
estate, loans and ins 206 Price Estate Bldg
Hobbs Eugene B stu Brown B C r 707 S Market U
Hobbs Katie wid McCray r 707 S Market U
Hobick Sam A wks Beardsley Coffee Shop r 103½ N Neil
Hochstraser Maude A Miss stu U of I r 403 S Coler av U
Hochstraser Susie wid Andrew 1 r 403 S Coler av U
Hockman Evelyn J stu U H S r 508 W High U
Hockman Frank (Mayme) veterinarian r 508 W High U
Hodge Ed (May) 4 tmstr r 21 Logan
Hodge Lewis H (Edith) (Everence & Hodge) r 512 E Uni-
versity av
Hodson Glendon (Opal) stu U of I r 807 S Randolph
Hoeffliger Jno K (Caroline) 3 eng I C r 307 E Bradley av
Hoelscher Randolph P (Hazel) asst prof Eng U of I r 706
Stoughton U
Hoese Ruby Miss wks Gehrig's Cafeteria r 47 Main

Phone Main 3108

**CHAMPAIGN COAL & IRON CO. JUNK, HIDES
AND WOOL**

Champaign

510 South Chestnut Street

F. K. Robeson

Everybody's Store

For Quality
and Value

Hoffman Albert (Annice) mgr ship dept W Lewis & Co r 1010
Church U
Hoffman Barbara Miss sales W Lewis & Co r 408 N 1st
Hoffman Benj (Minnie) mach Big 4 r 106 E Hill
Hoffman Chas (Helen) city Fire Dept r 107 W University av
Hoffman Harry E stu r 305 Ells av
Hoffman John B asst Chem U of I r 608 S Mathews av U
Hoffman Lester wks Derrough & Moore r 131 W Clark
Hoffman Margaret Miss milnr McWilliams & Gleim r 112 W
Hill
Hoffman Martha J wid John r 809 E Main U
Hoffman Mary Miss stu H S r 106 E Hill
Hoffman Mary wid John r 408 N 1st
Hoffman Mary M Miss lab asst U of I r 1111 W Illinois U
Hoffman Mattie Miss r 408 N 1st
Hoffman Robert S (Sophia) 1 sales J Callahan r 809 E Main U
Hoffman Sebastian C (Nell) supv signals I C r 609 W White
Hoffman Wesley M (Emma) wks Alexander Lbr Co r 305
Ells av
Hogan Anne Mrs r 1008 W Washington
Hogan Chas (Evelyn) 2 boiler repr U & C Ry Gas & E Co r
304 S 6th
Hogan Claude (Hettie) 1 wks Big 4 r 212 E Main U
Hogan Louisa Mrs r 209 W Park av

MOOREHEAD'S
Invest Your
Cash at

YOUR TIRE MAN

HARRY HERRICK

(HIMSELF)

Main 4554

120 S. Neil St.

**Wholesale and Retail Ice Cream,
Sherbets and Ices**
Champaign Ice Cream Co.
Both Phones 115 E. University Av.
ABSOLUTELY SANITARY

Hogan Vilena E Miss steno U of I r 304 S 6th
Hoggatt C Phenis (Minnie) r 106 S Cottage Grove av U
Hoggatt Elmer stu H S r 106 S Cottage Grove av U
Hoggatt Lawrence J wks U of I r 106 S Cottage Grove av U
Hogue Chas (c) (Phoebe) jan Sanders Ldy r 601½ N Walnut
Hogue Clara M Miss instr in Engl U of I r 306 S Lincoln av U
Holden Chas E (Elizabeth) 2 carp r 204 W Maple
Holderman Hortense G Mrs r 1207 W California av U
Holderman Jessie Miss stu H S r 108 W Vine
Holderman Lincoln C (Drue) r 108 W Vine
Holderman Marjorie Miss steno State's Attorney r 808 Stoughton U
Holdridge John R (Lucille) 2 cleaner American Dry Cleaning Co r 802 E California av U
Holforty Bert L (Ada) sales Slack & Bloom r 806 Church U
Holforty Clifford B wks Am Ry Ex Co r 806 Church U
Holler Hulda Miss seam G C Willis r 1104 W Church
Holl see also Hall
Holl Chas (Christine) wks I C r 208 Stoughton
Holl Clarence (Beulah) mach I C r 206 Stoughton
Holl Lucy wid Chas r 504 W Healey
Holl Wm H (Emma) mach I C r 312 Stoughton

STOLTEY'S GARAGE J. C. MANION
Proprietor
Automobile Storage, Accessories and Supplies
64-68 Chester Garfield 1543

HOLLAND FURNACE CO James R Boers mgr 506 Robeson Bldg
Holland Josephine wid Ira M r 203 S Walnut U
Holland Nell Miss (c) r 219 N Water
Holley Ada Miss dressmkr r 302 Nevada U
HOLLEY CHAS E (Viola) 2 spec agt Equitable Life Assurance Society of U S r 710 N Busey av U
Holliday Adda Miss train nurse r 315 S Randolph
Holliday Alice opr Ill Bell Tel Co r 616 W Clark
Hollinger Elza O (Ruby) 1 asst ticket agt Big 4 r 506 W Vine
Hollinger Ruth Miss stu H S r 103 S 3d
Hollingsed Mary Mrs maid Hamilton Hotel r 1409½ Champaign
Hollister Bernard stu H S r 602 W Columbia av
Hollister Chas E prof Chem U of I r 602 W Columbia av
Hollister Harold wks T D Bennett r 602 W Columbia av
Hollister Helen Miss stu H S r 602 W Columbia av
Hollister Horace A (Emma A) prof Ed and H S Visitor U of I r 508 Armory av
Holloway Anna B Miss dressmkr 125½ W Main U r 306 S Grove U
Holloway John F (Anna) 1 fire U of I r 208 E Oregon U
Holloway Minnie E Miss r 306 S Grove U
Holloway Sarah C wid Nelson r 306 S Grove U
Holmes Agnes E Miss clk 1st Natl Bank r 701 W Oregon U

Dan G. Swannell
INSURANCE
11 Swannell Bldg.

WM. SULLIVAN & SON **FARM LANDS**
Real Estate, Loans, Insurance
120 NORTH WALNUT STREET :: TELEPHONE MAIN 882

Cadillac Pembroke Cadillac Co.

STANDARD OF THE WORLD

Phone Garfield 1232 18 E. Washington St.

CHAMPAIGN-URBANA CITY DIRECTORY

285

Always Corn Belt Butter
Pasteurized, Pure and Wholesome
Sold Only by Up-to-Date Grocers
Buy

Holmes Bess Miss asst C B Holmes r 701 W Oregon U
 Holmes Chas ret r 612 E Washington
HOLMES CHAS B (Martha) city clerk Urbana r 701 W Oregon U
HOLMES CHAS C (Sylvia) 2 cashier Illinois Traction Co r 307 W Illinois U
 Holmes Chas F (Laura) wks Leavitt Mfg Co r 603 Clark U
HOLMES CHAS V (Alta) asst mgr Champaign Sanitary Milk Co r 403 S 5th
HOLMES FRED W pres Champaign Sanitary Milk Co sec Champaign Ice Cream Co r Manteno Ill
 Holmes Geo W (Margaret E) farmer r 804 University av U
 Holmes Harold Z stu H S r 307 W Illinois U
 Holmes Helen Miss stu H S r 603 Clark U
 Holmes Isaac lab r 612 E Washington
 Holmes John K (Wilma) stu U of I r 401 S Busey av U
 Holmes Lucile Miss framer B A Strauch r 601 Michigan U
 Holmes Opal Miss bkpr Chas A Hall r 405 E Illinois U
 Holmes Ray H plbr L W Apperson r 405 E Illinois U
 Holmes Sue Miss bkpr Oldham Bros r 405 E Illinois U
HOLMES WILBUR J asst cashier First Natl Bank of U r 701 W Oregon U
HOLMES WM T (Eva) 2 (Webber & Holmes) r 508 S Race U

Urbana Light, Heat & Power Co.
LIGHT, HEAT, POWER and ELECTRICAL MERCHANDISE
 118 E. Main St. Urbana, Ill. Main 3353

Holmes Zachary T (Mary A) r 309 W Illinois U
HOLSUM BREAD Gehrke's Ill Bakery 207 E Clark
 Holt E Donald stu U of I r 803 W Green U
 Holt Geo M (Mary E) wks Big 4 r 303 S Cottage Grove av U
 Holt Jonathan R stu U of I r 803 W Green U
 Holt Lizzie wid David r 210 S Lynn U
 Holt Prentice (Edith) lab r 206 S Walnut U
 Holt Wm F (Gerda) wks C B & Q R R Chicago Ill r 803 W Green U
 Holton Wm B asst Chem U of I r 505 S Coler av U
 Holtquist Frank E (Jennie) carp I C r 210 1/2 E Hill
 Holtshausen Pearl Miss maid 403 N Race U r same
 Holy Cross Church Rev Wm E Frawley pastor 411 W Clark
 Holy Cross Convent 405 W Clark
 Holy Cross School 411 W Clark
 Holzer Don D wks W H Holzer r 511 W University av
 Holzer Wm H (Clara) auto storage 14 E Washington r 511 W University av
 Home Cooking Club Julian Nardi mgr 618 E Green
 Homer Carrie Mrs (e) cook r 1103 N 4th
 Homer Electric Light & Power Co J M Capel mgr Thos E Hughes pres 202-3 Price Estate Bldg
 Homfeld Francis stu H S r 207 S Cottage Grove av U
 Homfeld Henry ret r 408 W White

Champaign Commercial College
 PRICE ESTATE BLDG.
 120 North Neil
 PHONE MAIN 3545

HOWARD'S PRINT SHOP

Phone Garfield 1689

Over Campbell's Restaurant

Champaign, Illinois

Quality Printing

THE RED LINE TRANSFER CO.

Packing and Crating

Long Distance Hauling, Storage and Auto Storage

Phones, 304 and 324

522 N. Hickory

286

CHAMPAIGN-URBANA CITY DIRECTORY

W U E S T E M A N
The JEWELER, - Champaign
Watch Us for Watches
Watch Inspector Illinois Central, Wabash and Illinois Traction System

Homfeld John F (Tillie) fore Big 4 r 207 S Cottage Grove av U
 Honn Harry (Elma) 2 brake I C r 1207 N Market
 Honn John D (Effie) carp r 206 N Race U
HONN MOLLIE MRS bkpr L B Souder r 6 ½ Taylor
 Honn Ruth Miss stu U of I r 815 W University av
HONN WM M (Effie) physician and surgeon 410 Illinois Bldg Gar 1714 r 815 W University av Gar 1327
 Hood Ben mech Stolty's Garage r 11 E Springfield av
 Hood Frank H (Velma) 1 wks Champ Battery Service Station r 11 E Springfield av
 Hood Jessie wid Scott B r 314 Wheaton av
 Hood Wm G eng I C r 105 E White
 Hooker Margaret Miss mgr University Woman's Club r 1112 W California av U
 Hooper Fred r 505 E Clark
 Hoops Nina Mrs wks Twin City Ptg Co r 117 ½ N Walnut
 Hooten Don W sales Stipes & Hecker r Sigma Alpha Epsilon
 Hooten Harriet A wid James r 29 E Springfield av
 Hoover Ada Miss r 209 Kerr av U
 Hoover Adah Miss stu r 208 W John
 Hoover Charles ret r New Central Hotel

COAL **Boone-Dillavou Coal Co.**
 400 First Nat'l. Bank Bldg.
 Garfield 2240

Hoover Clement L (Grace) barber bsmt 725 S Wright r 208 W John
 Hoover Elsie Miss steno The Cushman Co r 512 W Clark
 Hoover Merritt S (Waneta) chf clk Big 4 r 1103 E Main U
 Hoover Opal Miss stu r 208 W John
 Hoover Scott stu H S r 305 S State
 Hoover Waneta C Mrs steno Assn of Commerce (U) r 1103 E Main U
 Hoover Wm E (Rosa) 1 carp r 305 S State
 Hope Edw W law libr and prof Law U of I r 709 W Hill
 Hopkins Alice C Mrs wks Gehrig Cafeteria r 20 ½ Main
 Hopkins Almira M wid J M r 105 S Babcock U
 Hopkins Anna Mrs (c) r 507 N Walnut
 Hopkins B Smith (Maude C) 1 assoc prof Chem U of I r 706 W California av U
 Hopkins Dorcas A wid Jno C r 504 E Vine
 Hopkins Emma wid C G 1 r 1001 S Wright
 Hopkins Frances Miss wks Gehrig's Cafeteria r 20 ½ Main
 Hopkins Francis O (Franc) real est 312 Ill bldg r 912 W Hill
 Hopkins Geo (Mary) ret r 309 W High U
 Hopkins Harvey C stu U of I r 706 W California av U
 Hopkins Helen Miss stu r 105 S Babcock U
 Hopkins Hortense B Miss r 912 W Hill
 Hopkins John (Martha L) lab r 1312 W Park U

Chas. F. Williams Co.
 Paints, Oils, Varnishes
 Wall Paper, Glass, etc.
 322 N. Neil
 Phone Main 278

Eureka Vacuum Cleaners

Phone Main 4564 **Summers Electric Co.** 316 N, Hickory St.

Doctors of OPTOMETRY
Scientific Eye Examination
We Grind Our Own Lenses

Hopkins J Sherman (c) (Mattie) 1 restaurant 701 N 4th r same
 Hopkins Mabel wid Jack 2 r 702 N Walnut
 Hopkins Pauline Miss stu r 105 S Babcock U
 Hopkins Ralph Y stu U of I r 309 W High U
HOPKINS THOMAS R (Mary) 3 principal and proprietor
 Brown's Business College r 202 S Draper av
 Hopkins Walter S (Nellie) live stock r 105 S Babcock U
 Hopper Addie Mrs wks Cooper's Cafeteria r 1412 Church U
 Hord Gill W 1 lab r 705 Hutson U
 Hord William (Grace) 1 wks Cushman's r 356 Hickory
 Hormel Olive D Mrs instr U of I r 908 Nevada U
 Horn Aaron K wks Orpheum Theatre r 311 E Church
 Horn Chas chauf Stipes & Hecker r 311 E Church
 Horn Emma wid W T clk U of I r 204 W University av
 Horn John M C (Ethel) comptroller Illinois Traction Co r 1021 W Church
 Horn Martha wid A D r 204 W University av
 Horn Oswald stu H S r 1021 W Church
 Horn Roy (Hilda) 2 driver Red Line Transfer Co r 307 E Washington
 Horn Simeon B (Lola) wks State Water Survey r 311 E Church
 Hornbuckle Chas (c) (Minnie) wks I C r 404 E Vine

Abstracts of Title Reliable Responsible
CHAMPAIGN COUNTY ABSTRACT CO.
 Champaign, 200-201 First Nat'l. Bank Bldg., Edwin Filson, Mgr.
 Urbana, 105 S. Market St., W. E. Atkinson, Mgr.

Hornbuckle Edith Miss (c) r 1401 Eads U
 Hornbuckle Guy (c) (Senora) wks I C r 1303 Hill U
 Hornbuckle James (c) (Julia) 2 wks Big 4 r 1401 Eads U
 Hornbuckle Julius stu r 1401 Eads U
 Horner Bertha K wid Dr C F r 1012 S 5th
 Horner Geo L stu H S r 1012 S 5th
 Horner Ruth H Miss stu U of I r 1012 S 5th
 Horning Chas clk Horning & Horning r Bradyville Ill
 Horning Edw E (Lula) 1 (Horning & Horning) r 1303 Clark U
 Horning Frank (Mabel) (Horning & Horning) r Bradyville Ill
 Horning Helen Miss stu H S r 1303 Clark U
 Horning Orphat Miss stu U of I r 1303 Clark U
 Horning Reba Miss clk Horning & Horning r 1303 W Clark
 Horning & Horning (Edw E and Frank Horning) grocers 101 W Main U
 Horr Dale L (Kathryn) 3 dentist 414 Robeson bldg r 917 W Park av
 Horst Ralph L asst Chem U of I r 501 W High U
 Horton Fred (Ava) 2 car insp I C r 305 E Bradley av
 Horton Harry C (Mary) dray r 802 University av U
 Horton Lillie M Mrs r 906 E Water U
 Horton Melvin V wks Pioneer Creamery r 205 W Illinois U
 Rorton Roy tinner B H Dawson r 802 W University av U
 Horton Verna Miss stu H S r 205 W Illinois U

HOLLAND FURNACES
 J. R. BOERS
 PHONE MAIN 2418
 506 ROBESON BUILDING
 "Make Warm Friends"

19 1/2 Main
Wallin & Wallin

L. W. APPERSON Plumbing and Heating
 Prompt Attention Given Repair Work
 120 S. RACE ST. Phone Main 906 URBANA, ILLINOIS

The Commercial Service Co.

Phone Gar. 2263
17 Taylor St.
Champaign, Ill.

Printing, Public Stenographers, Multigraphing, Collecting

288

CHAMPAIGN-URBANA CITY DIRECTORY

Building Materials

Phone Main 140

25 E. Springfield



Horton Walter J 1 wks H C Horton r 802 University av U
 Horton Wm M (Cora) 2 wks Pioneer Creamery r 205 W Illinois U
 Hoskins Arthur J r 208 W Church
 Hoskins Arthur J asst prof Min U of I r 208 W Church
 Hoss Geo C (Florence) 1 meat ctr Smith & Picard r 1707 W Church
 Hossack James A ret r 706 W Park av
 Hossack Margaret M Miss r 706 W Park av
 Hoster Geo P (Emma) rector Emanuel Episcopal Church r 104 N State
 Hotchkiss Ione Miss stu H S r 305 W Oregon U
 Hotchkiss Lina Mrs 1 808 Cunningham av U
 Hotchkiss Paris E tmstr r 808 Cunningham av U
 Hotchkiss ReOva Miss stu r 808 Cunningham av U
 Hottes Chas F (Flora) city forester Urbana, prof Zool U of I r 1007 W California av U
 Hottes Flora E Miss stu U of I r 1007 W California av U
 Houchens Josie B Miss lecturer Libr Sch U of I r 1208 W California av U
 Houchens Nellie wid J B r 1208 W California av U
 Houchins Emery E (Anna) 3 tmstr r 1206 Clock
 Houge Wilno stu H S r 510 W Springfield av

G. N. Bacon & Co. Automobile and Window
 Glass, Wall Paper,
 Phone Garfield 1138
 107-109 N. Walnut St. Paints, Glass, Brushes

Hough see also Huff
 Hough Edith Miss music tchr r 211 E John
 Hough Ernest r 211 E John
 Hough L Sherman (Anna) carp r 211 E John
 Hough Margia B Miss clothing specials Home Econ Exten U of I r 1006 W Nevada U
 Hough Wm F (Leila) 1 field supt Pioneer Creamery Co r 1103 S Orchard U
 Houghton Rhesa C (Mary M) piano tuning r 312 E Healey
 Houk Chas W (Elizabeth) trav sales r 713 Iowa U
 Houk Dean stu U H S r 713 Iowa U
 Houk Dorothy Miss stu U H S r 713 Iowa U
 Houk Merwin stu U of I r 713 Iowa U
 Houlihan John J (Elizabeth) 2 r 909 Stoughton U
 Houlihan Margaret Miss asst Dr Wm Hartford r 509 W White
 Houlihan Mary wid Pat r 509 W White
 Houlihan Mary Miss sales W Lewis & Co r 509 W White
 House see also Howse
 House Elizabeth wid Irvin F r 209 W Vine
 House Pearl Miss r 209 W Vine
 House Sallie J wid Jno G W r 504 W University av U
 House Taylor B (Mary) ret r 206 W Vine
 Householder E E (Benford & Householder) r 514 N Neil
 Houston see also Huston

Ed. Gordin BUYS, SELLS and TRADES
 NEW and USED
 Phone Main 470
 510 N. Hickory

THE UNIVERSAL CAR

Ford Cars

P. D. Foster Mill, Cabinet and Furniture Work

Repairing and Refinishing Antique Furniture a Specialty

Office Phone Garfield 1120

305 South Chestnut St.

Res. Phone Main 1421

**PLUMBING
 and HEATING
 CONTRACTORS**

Walsh Bros. & Clancy
 57 E. University Ave., Champaign
 Phone Main 299

- Houston Beulah J Miss asst Co Supt of Schools r 211 W High
 Houston Douglas lab r 19 Logan
 Houston Eunice wid A J 2 r 203 W Church
 Houston Floy Miss (c) r 603 N Champaign
 Houston Minerva wid S W (c) cook Ilus Frat r 409 E Hill
 Houston Sue wid Samuel r 205 W University av
HOUT MARVIN W (Inez)3 city editor News-Gazette r 1515
 W Park av
 Houze Atha Miss stu U H S r 115 W Washington blvd U
 Houze John W (Mollie) wks U of I Farm r 115 W Washing-
 ton blvd U
 Howard Anna M wid Marion r 403 S Urbana av U
HOWARD BEN B (Ida) (Howard Print Shop) 120 N Walnut
 r 212 Stoughton
 Howard Beulah S Miss sales The McAllister Stores Co r 403
 S Urbana av U
 Howard Chas G (Susan T) stu U of I r 1213 W Green U
 Howard Chas P Dr ret dentist r 510 W Green
 Howard Cletus stu H S r 1003 W Illinois U
 Howard Dora Mrs dressmaker 509 S 4th r same
 Howard Daniel O stu U of I r 311 S State
 Howard Grace Mrs r 1003 W Illinois U
 Howard Hartwell C Dr ret phys r 510 W Green

GRAY & DAVIS SERVICE STATION
THE FRED SWANSON CO., INC.
 Authorized Agents **12 E. Washington**

- Howard Hartwell C jr genl contractor r 510 W Green
 Howard Henry C (Laura) boilermkr I C r 401 S Urbana U
 Howard Homer D (Bessie) engr I C r 311 S State
 Howard John C stu U of I r 311 S State
 Howard Kenneth stu H S r 1003 W Illinois U
 Howard Mabel L Miss steno Stadium Headquarters r 712 W
 White
 Howard Mary M Miss r 510 W Green
 Howard Merle Miss stu U of I r 1003 W Illinois U
HOWARD PRINT SHOP B B Howard propr 120 N Walnut
 Howard Robt (c) (Virginia) 1 wks I C r 1206 Dublin U
 Howard Robt W boilermkr r 401 S Urbana av U
HOWARD SCHOOL (Dr H C) Mrs Ella D Thompson prin 1115
 W Park av
 Howard Wm C stu H S r 712 W White
 Howe Alice Miss cashier D H Lloyde r 112 W Hill
 Howe Chas R (Sadie A) ret r 808 Nevada U
 Howe Dick E (Ida) 1 genl contr r 1105 S Busey av U
 Howe Dorothy Miss stu U of I r 1105 S Busey av U
 Howe Harriet Miss stu Boston Mass r 1105 S Busey av U
 Howe Lucille Miss stu H S r 307 W Vine
 Howe Seth O (Rose L) lab r 307 W Vine
 Howell Coal Co (Wholesale) J C Howell pres 417 Robeson
 Bldg

Twin-City Cafe

No. 1--309 N. Neil
No. 2--621 E. Green

Schuler Bros. Home of the "ALA BOSTON"
 the "Peanut Bowl"

Robeson Building
The CAFETERIA
THE BEST OF EATS AT THE LEAST PRICE

Howell Francis M asst Eng U of I r 313 E Springfield av
 Howell Fred L (Katherine) 2 carrier P O r 3 Marshall
 Howell Geo N (Eula) elect r 314 Wheaton av
 Howell Harry A (Hulda) 1 r 1111 W Illinois U
 Howell Herman (c) (Mattie) wks I C r 601 Grove
 Howell Jennie Miss stu H S r 3 Marshall
 Howell John C (Doris) 2 pres Howell Coal Co r 406 N Prairie
 Howell Mary Mrs cook 109 E Green r same
 Howell Roy sales J M Kaufman & Co r 314 Wheaton av
 Howells Anna Miss tchr Leal School r 811 Michigan av U
 Howorth E Brigg stu U of I r 212 W High U
 ☞ Howse see also House
HOWSE LOUIS K wholesale fruits, produce and commission merchant 56-58 Main r 206 W Park av
 Howse Minnie Miss r 618 W University av
 ☞ Howser see also Hauser
 Howser Albert blksmith r 707 S Vine U
 Howser Elija T (Gertrude) 3 tmstr r 707 S Vine U
 Howser Emma C wid L H r 505 W Green U
 Hoxie Frank H lab r 501 N Randolph
 Hoxie Irene Miss C O D clk C P O r 501 N Randolph
 Hoy Abraham J 2 ret r 401 N Race U

SHOLEM'S SHOE STORE
116 West Main Street, Urbana
FASTEST GROWING BOOTERY IN THE TWIN CITIES
Walk-Over Agency Established 1872 at Paris, Ill.

Hoy Clarence A (Margrathe) 2 baker rear 401 N Race U r 402 Lake U
 Hoy Glenna Mrs opr Ill Bell Tel Co r 811 N Neil
 Hoy Lowell stu H S r 402 Lake U
 Hoy Lucy Miss r 411 W Elm U
 Hoy Rufus B ret r 411 W Elm U
 Hoy William H (Lottie) ret r 802 N Market U
 Hoyt Wm M (Dora) 2 wks Fair Grounds r 1001 N Lincoln av U
 Hoyt Wm R (Dora) 1 chauf Harris & Dillavou & Co r 102 Ells av
 Hsu D B stu U of I r 603 E Clark
 Hubbard Edna wid Geo W r 211 W Elm U
 Hubbard Ernest T (Grace M) carrier 12 P O r 35 E Green
 Hubbard Fred C (Martha C) (Oak Grove Dairy) r 203 Michigan av U
 Hubbard Mary Miss catol Libr U of I r 1202 W Green U
 Hubbarts Paul reporter Decatur Herald r 1114 Springfield av U
 Hubbart Richard B Rev (Iris) 1 ret r 1114 Springfield av U
 Hubbart Ruth Miss stu U of I r 1114 Springfield av U
 Hubbell Bertha Miss r 509 E Illinois U
 Hubbs Genesis Miss r 112 W Hill
 Huber Geo J real estate rms 408 W Clark
 Huber John B asst Econ U of I r 308 S Mathew av U

SMITH ICE CO. Ice Made from Pure Distilled Water
GOOD SERVICE
CHAMPAIGN: Phone Garfield 1517, Main 238
URBANA: Phone Main 82

Chandler Electric Shop Electrical Contractors and Supplies, Washers Ironers, Vacuum Cleaners

Ray L. Bowman Jewelry Co., Inc.

Art Goods, Art Pictures,
Lamps, Silverware, Pottery

HAMILTON BUILDING, CHAMPAIGN

We Specialize in Antique Jewelry. Highest Prices Paid for Old Gold, Platinum and Silver

CHAMPAIGN-URBANA CITY DIRECTORY

291

CITIZENS STATE BANK—Champaign
Phone 1441 Automatic
The Growing Bank

Huber Lewis r 308 S Mathews av U
 Huber Marie Miss secy Coll of Eng U of I r 308 S Mathews av U
 Huber Mary E wid John J r 308 S Mathews av U
 Huber Royal C grocer 1312 W Church r 1220 W Church
 Huber Samuel H (Anna) ins r 308 E Daniel
 Huber Will wks Shaffer Oil Co r same
 Hucket Ralph L (Ruby R) mgr Shoe Dept W L Lewis & Co r 608 Union
HUCKINS ALVIN E (Clara) 3 sec and genl mgr The Burr Co r 107 N Elm
 Huddle Horace B asst Chem U of I r 1212 W Main U
 Huddleston Barnett G (Marie) r 608 S Mathews av U
 Huddleston Bernice Miss stu H S r 608 S Mathews av U
 Huddleston Grace wid Jesse 1 r 208 Garwood
 Huddleston Thielen stu r 608 S Mathews av U
 Hudnut Hale M (Anna B) 2 wks Burr Co r 104 E Park av
 Hudnut Harry P stu H S r 104 E Park av
 Hudson Anna Mrs r 408 N 4th
 Hudson Clara M Mrs r 601 S Market U
 Hudson Frank r 303 W Elm U
 Hudson Helen M Miss steno Green & Palmer r 301 Railroad U
 Hudson James E (Adah) wks U of I r 1206 University av U

S. E. Huff & Company

LUMBER, MILLWORK, COAL

Garfield 4264 ————— Urbana, Ill.

Hudson J Howard stu H S r 301 Railroad U
 Hudson John P (Laura) ret r 303 W Elm U
 Hudson Joseph C (Rosa) 4 brake I C r 408 N 4th
 Hudson Margaret Mrs r 302 E Clark
 Hudson Millard J (Margaret) farmer r 301 Railroad U
 Hudson Paul B (Susan) r 701 W Vine
 Hudson Wm H ret r 303 W Elm U
 Huelsen Walter A assoc Oler U of I r 1101 W Oregon U
 Huff see also Hough
HUFF BYRON ("Bob") genl mgr S E Huff & Co r 411 W Green U
 Huff Chas W (Tillie) wks U & C Power House r 702 N Walnut
 Huff Elizabeth Miss stu U of I r 304 W Church
HUFF GEO A (Katherine N) dir Phys Ed U of I r 304 W Church
 Huff Geo A jr stu H S r 304 W Church
 Huff James O (Elizabeth) 2 exam Reg Ofc U of I r 1210 W Oregon U
 Huff Jno fire Big 4 r 403 N Race U
 Huff Katherine Miss r 304 W Church
 Huff Margaret Miss r 411 W Green U
HUFF S E (Louise) pres First State Bank (S E Huff & Co) r 411 W Green U
HUFFER R (Ethel) 1 mgr W U Tel Co r 124 W Main U

STUDENT SUPPLY STORE
 service saving satisfaction

Spalding Athletic Equipment
 Books, Music, Stationery
 University Supplies
 606 E. GREEN, CHAMPAIGN
 "Chuck" Bailey
 Shelby Himes

LOYDE'S

For PIANOS

ESTABLISHED 1867

7 Main St. ————— Champaign

J. G. Oldham

GENERAL INSURANCE

Farm and City Property For Sale

Steamship Tickets

107 Cohen Bldg., 134 W. Main St., Urbana

Phones Office, Garfield 4167
Res., Garfield 4279

292

CHAMPAIGN-URBANA CITY DIRECTORY

PIANOS, PLAYERS and PLAYER ROLLS
Emerson Records, Talking Machines—All Makes
Exchange Your Old Rolls and Records

J. T. Dickey
Opposite Rest Rooms
122 N. Walnut,

HUFF S E & CO (S E Huff) Bob Huff genl mgr lumber mill work, building supplies and coal N Race and Big 4 tracks U

Huffer Clem stu H S r 1001 W California av U
Huffer Enos stu U of I r 1001 W California av U
Huffer Flossie Miss stu U of I r 1001 W California av U
Huffer John H (Bertha) 2 attdt Pattern Labr U of I r 1001 W California av U

Hughes Chas (Mabel) stone ctr Ill Cut Stone Co r 303½ E Hill

Hughes David G (Maude) trav sales r 511 W Elm U
Hughes Earl C (Margaret) carp Alexander Lmbr Co r 601 E White

Hughes Fairy Mrs cashier Rialto Theatre r 209 W Church
Hughes Helen Miss stu U of I r 511 W Elm U
Hughes Horace A (Grace) 1 brkmason r 107 S Urbana av U
Hughes Jake T (c) r 209 N 1st
Hughes James E (Minnie) 1 mach I C r 209 W Church
HUGHES JOHN (Margaret) 1 pres Ideal Electric Construction Co r 307 S Randolph

Hughes John (Hazel) 2 eng I C r 1311 Champaign
Hughes John A (Louise) 1 U S A r 206 S Walnut U
Hughes John B (Anna) disp K U T r 206 N Race U

Patronize The Advertisers in this Directory. They are the Progressive Merchants of this city.

Hughes J Luther (Fairy) 1 steam ftr Locomotive Crane Co r 209 W Church

Hughes Kathryn Miss stu U of I r 511 W Elm U
Hughes Lawrence (Beatrice) wks I C r 903 N Neil
Hughes Lawrence B (Ethel) fore I C r 1302 N Neil
Hughes Marie Miss r 903 N Neil
Hughes Mary wid Henry r 510 Union
Hughes Michael wks I C r 503 W Green
Hughes Michael stage Orpheum Theatre r 809 W Hill
Hughes Minnie C Mrs sales Murdock Bros r 412 W Church
Hughes Morris stu U of I r 506 E John
Hughes Patrick H (Minnie) 2 (Lillard-Getman-Hughes Furn-Co) r 402 E White

Hughes Paul stu H S r 506 E John
Hughes Ruth Miss (c) r 410 E Vine
HUGHES SAMUEL K (Pauline) secy Twin Cities Saving & Loan Assn real estate and insurance 211½ N Neil r 506 E John

Hughes Sarah M Mrs r 402 E Elm U
Hughes Sherman stu U of I r 506 E John
Hughes Thos (Bridget) fore I C r 503 S 1st
Hughes Thomas E (Ferne) 1 pres Homer Elec Light & Power Co and Mement Elec Light & Power Co r 407 N Elm
Hughes Ed (c) (Daisy) wks sec I C r 708 N Walnut

METZLER & SCHAFER CO. QUALITY
THE ORDERS FROM PARTICULAR PEOPLE ESPECIALLY SOLICITED
FIRST
ALL DELIVERIES FREE
TELEPHONE MAIN 2400

Ambrose & Sheffer Planing Mill, Cabinet Work
Storm Sash and Screens
Phone Main 978 602 North Hickory Street

T. M. BACON & SONS

Corner Walnut and Taylor Sts.

Wall Paper, Paints, Varnishes,
Brushes

Wholesale and Retail

Champaign Coca-Cola Bottling Co. Inc.
Bottlers of Coca-Cola and
all High Grade
Carbonated Beverages
107-109 N. Market St.
Phone Main 285

Hughey Ottawa (c) r 1210 Eads U
 Hughie Georgia Mrs (c) cook III Union Cafeteria r 1206 Ro-
 mine U
 Hughitt Anna S Miss assoc Phys Ed U of I r 1204 Nevada U
 Huizenga Frank J (G M Glassco & Co) 604 E White
HULETT RALPH W (Marie) 2 oculist 304 Illinois Bldg ofc
 phones M 408 Garfield 1245 res M 3141 r 508 W Clark
 Hulett Sidney E (Ella W) physician r 501 N Randolph
 Hulihan Bessie Miss r 103 E Springfield av
 Hull H Arthur (Viola M) 1 tchr Perkins School r 611 W Elm
 U
 Hull J Monty stu U of I r 611 W Elm U
 Hull Mabel R Miss stu U of I r 611 W Elm U
HULL RUTH M wid L K matron Community Rest Room (U)
 r 607 W Oregon U
 Hulse Harry A tr dri J S Bash r 51 E Bradley av
 Hulse Ina L wid R A 4 r 51 E Bradley av
 Hulse Mae E Miss r 51 E Bradley av
 Humble Angeline wid Andy (c) r 702 Poplar
 Humble Geo P (Mary) 1 (c) wks Big 4 r 405 1/2 E Washington
 Humble Wm (c) (Mary C) wks Big 4 r 505 E Washington
 Hume James H (Clara I) ret r 309 E Healey
 Humphres Vivian Miss stu U of I r 406 S Race U

G. C. Willis DRY GOODS

15-17 Main Street
 Established 1872 Champaign, - - Illinois

Humphrey Roy U S A (U of I) r 106 W Green
 Humphreys Florence M Miss asst Engl U of I r 1201 W Cali-
 fornia av U
 Humphreys Isaac C r 1104 W Springfield av
 Humrichouse John (Zenda) bkpr I T S r 702 W Springfield av
 Humrichouser Carol Miss instr Phys Ed U of I r 1112 W Cali-
 fornia av U
 Hundley Lewis M (Katie) 2 Illinois State mgr Tribe Ben Hur
 502 Lincoln Bldg r 1005 Douglas av U
 Hundley Morgan stu U H S r 1005 Douglas av U
 Hundley Philip stu U H S r 1005 Douglas av U
 Hunnisicker S B wks I C Shops r 103 1/2 N Neil
 Hunsley Henry W (Emma) ret r 303 S Elm
 Hunsucker Herbert landscape artist r 306 W Washington
 Hunt Ada E Miss assoc Foods U of I r 508 S Goodwin av U
 Hunt Edw W wks E V Kirby & Co r 108 N Market U
 Hunt Elbert F (Gertrude) 1 meat market 1102 W Main U r
 403 W Illinois U
 Hunt Geo E (Bessie) 1 veterinarian 516 Hickory r 1502 W
 Park av
 Hunt Harley C (Bertha) 3 fire Big 4 r 202 S Cottage Grove av
 U
 Hunt Murland G (Lillian) 2 book binder r 508 E Illinois U
 Hunt Nanora E Mrs cook r 528 N Market

Lesseure Cigar Store

(Incorporated)

Have the Best
Billiard
Tables in the City
211 North Neil St. and 614 East Green St.
CHAMPAIGN, ILL.

TESCO

The Electric Service Co.

315 E. University Ave. Phone Gar. 1767

Battery
Service

SUTHERLAND & GRUBBS
GENERAL CONTRACTORS
Urbana
Phone M 2113
Frank L. Grubbs 410 W. Oregon
Urbana
Phone M 3464
Lawrence Sutherland 412 W. Oregon
Urbana

- Hunt O Leigh (Julia) 1 bkpr Twin City Printing Co r 303 Nevada U
 Hunt Osscian M (Carrie) eng Big 4 r 402 W University av U
 Hunt Roy (Charlotta) 5 sales Palmer & Davis r 304 S Maple U
 Hunt Ruth wid Edw r 603 W Green U
 Hunt Wm C (Marie) mt ctr Palace Market r 202 E Church
HUNT WM F (Alta) 1 Chicago newspaper agency 206 N Neil after Mar 1st 1922 6 Taylor r 410 W Hill Hill
 Hunter Frank car repr I C r 110 E Bradley av
 Hunter Jos (Jennie) carp r 304 S Neil
 Hunter Lewis A (Mary E) scientific asst Agron U of I r 512 Chalmers
 Hunter Merlin H (Evangeline) asst prof Econ U of I r 1005 S 5th
 Hunter Oscar Lee barber E S Burke r 1006 W Illinois U
HUNTER, WOOD & CO (G M Wood) lumber, coal, building materials and planing mill 211-217 N Market U
 Huntington Bertha Miss stu U of I r 907 Springfield av U
 Huntington Harold A stu U of I r 907 Springfield av U
 Huntington Lloyd L sec U of I Y M C A r 1201 W California U

The McAllister Stores Co.
Urbana's Most Popular Store for Women
Masonic Temple Bldg. Tel. Gar. 4193

- Huntington Mabel wid Lucius r 907 Springfield av U
 Hurd Chas D instr Chem U of I r 301 W White
 Hurd Chas W (Margaret B) mgr Produce dept Eisner Grocery Co r 309 E Springfield av
 Hurd Chester E (Mary) 1 plasterer r 707 N Orchard U
 Hurd Glenn stu H S r 707 N Orchard U
 Hurd Harold stu H S r 907 N Coler av U
 Hurd Harold J (Vera) wks Eisner Groc Co r 1113 W Washington
 Hurd Jos W (Olive) 1 plaster contr r 907 N Coler av U
 Hurd Lyman (Freda) 1 plasterer r 712 N Busey av U
 Hurd Mason M asst Econ U of I r 704 Nevada U
 Hurd Radelle Miss r 907 N Coler av U
 Hurd Warren r 907 N Coler av U
 Hurrin Wm N (Lillian) carp r 306 S Neil
 Hurley Mary J wid D r 705 1/2 W Springfield av
 Hurling Edw wks Big 4 r 209 S Cottage Grove av U
 Hurmizian K tailor Isaac Hanan r 506 E Green
 Hursey Edgar C (e) (Caddy) 3 porter Model Millinery r 706 Romine U
 Hursh Ralph K (Frances) 1 assoc prof Cer E U of I r 711 Indiana av U
 Hurst A Clingmon (Hazel) 2 r 1118 W Illinois U
 Hurst John W instr U of I r 1303 University av U

Chas. E. Prentice Roofing, Spouting, Sheet Metal Work
Office Tel. M 662
607 S. Neil St.
Residence Tel. M 2790



Suit or Overcoat Made to Order
YOUR NEIGHBOR WEARS ONE
314 N. Hickory Street LARRY J. POWERS, Mgr.

J. B. BRINIG

506 S. 4th Phone Gar 1227

RUDY FURNACES

Roofing and Spouting

All Kinds Sheet Metal Work

CHAMPAIGN-URBANA CITY DIRECTORY

295

Manufacturers and Distributors of
INCANDESCENT LAMPS
 and **GLARE MASK LAMPS**
The Gill-Grindley Co.
 URBANA, ILL.
 Phone M. 306

Hurt Jennie Mrs (c) r 508 N 1st
 Hurt Robert A (c) (Anna) porter W Lewis & Co r 509 N Mar-
 ket
HUSS JAMES W (Eva) 1 cashier The Urbana Banking Co r
 1109 S Orchard U
 Huss Maude Miss r 510 W Elm U
 Huss Wm W (Isabelle) ret r 510 W Elm U
 Huston see also Houston
 Huston Elwin (Myrtle) 1 asst supt Prudential Ins Co r 406 S
 Neil
 Huston Essie Mrs (c) r 308 E Vine
 Huston Lemuel r 819 N Randolph
 Huston Mabel Miss maid r 409 E Hill
 Huston S W Mrs cook r 409 E Hill
 Huston Wm r 819 N Randolph
 Hutchins Elizabeth D wid F D r 805 S Busey av U
 Hutchins Ethel Miss r 1304 N Market
 Hutchins Frank stu U of I r 805 S Busey av U
 Hutchins F L acct I C r 3 Marshall
HUTCHINS FRANK L (Clara L) mgr Taylor Hardware Co r
 103 S McCullough av U
UHTCHINS FRANK L JR (Ciella F) 1 auditor Citizens State
 Bank r 609 W Clark

205 N. WALNUT ST.
 Phone Gar. 1362
 CHAMPAIGN

BEERS & BEERS

REAL ESTATE
 LOANS
 and General Insurance

City Fuel Co.

East Springfield Ave. aud Ill. Cen. Ry. Phone Garfield 1171

HUTCHINS LULA MRS asst to Dr J S Mason r 103 S McCul-
 lough av U
 Hutchins Margaret Miss ref Lib and lect in Lib Sch U of I r
 805 S Busey av U
 Hutchins Viola Mrs wks Souders Lndry r 1304 N Market
 Hutchinson Anna Miss stu U H S r 608 Michigan av U
 Hutchinson David E (Pearl) 3 insurance 403-4 Lincoln Bldg
 r 607 W Vine
 Hutchinson Edw J (Isabella) dist mgr Ill Life Ins Co r 408 W
 Washington
 Hutchinson James (Susanna) 3 assoc Flor Dept U of I r 608
 Michigan av U
 Hutchison Opal Miss sales The Chas A Hall Co r R R 6 C
 Hutson Daphne P Miss stu H S r 300 W Illinois U
 Hutson N Eugene stu U of I r 300 W Illinois U
 Hutson Pearl Mrs r 300 W Illinois U
 Hutter Sam lab r 205 E California av U
 Hutton Ross 2 wks U of I r 808 W Park U
 Hutton Wesley D (Grace) 1 vulcanizing 215 N Race U r 209
 E California av U
HUXTABLE DELOS L (Ruth) pres Champaign Ice Cream Co
 r 510 W Clark
 Huxtable Orville D (Goldie) 1 fore Champ Ice Cream Co r
 508 1/2 E Springfield av

WALTER S. BAILEY

Jeweler-Optometrist
 Expert Watch Maker

Phone Main 1618

Opp. I. T. S. Station

T. J. BADDELEY & SON

City Property & Farm Lands 330 N. Neil St.

296

CHAMPAIGN-URBANA CITY DIRECTORY

B. C. Beach & Co. 702 N. Hickory
GOAL
 Phones: Main 752; Garfield 1332

Hyatt Chas W (Grace) eng Big 4 r 103 W Illinois U
 Hyatt Joseph L asst Zool U of I r 201 S Wright
 Hyatt Minnie wid Albert r 1002 N Randolph
 Hyde Elizabeth C Miss asst Chem U of I r 1102 W Oregon U
 Hyde Gladys Miss sales D H Lloyd r 318 S Prairie
 Hyde Mary E wid Henry r 407 W Columbia av
 Hyde Norman (Mary E) piano tuner D H Lloyd r 318 S
 Prairie
 Hyde Oren S ret r 311 W Columbia av
 Hyde Paul stu U of I r 1102 W Oregon U
 Hyde Phyllis Miss stu H S r 318 S Prairie
 Hyde Rosa Miss r 311 W Columbia av
 Hyland Edwin J stu r 613 W Healey
 Hyland James F (Hannah) 5 eng I C r 613 W Healey
 Hyland Louise F Miss steno United Charities Assn r 613 W
 Healey
 Hyler Willard Miss steno Agr Ed U of I r 510 E Chalmers
 Hyre Jacob E (Mary J) ret r 206 N Mathews av U

I

Iberg Eugene (Clara) stu U of I r 405 Stoughton
 Ickes Anna wid Wm J r 1001 Springfield av U
 Ickes Chas wks Shaffer Oil Co r 1001 Springfield av U

Hobart & McIntosh

Real Estate—Loans—Insurance
 Phone Garfield 1747 112 N. Neil

Ide Robert A asst Acc'y U of I r 308 S Lincoln av U
IDEAL ELECTRIC CONSTRUCTION CO John Hughes pres E
 M Krabbe sec'y 15 E University av
 Ideal Quilting Factory (Mrs C R Brown) 103 1/2 N Neil
 Idol Inn (P H & G H Milemore) 313 E Green
 Ikens Allen L (Anna) brickmason r 808 E High U
 Ikins Peter C (Maude) carp r 607 S Market U
 Ikins Thelma Miss steno D R Enochs r 607 S Market U
 Iles Grace D Miss steno Consumers Fuel Co r 612 Stoughton U
 Iles Josephine C Miss stu H S r 612 Stoughton U
 Iles Stanley G (Mary) 1 sales Coca-Cola Bottling Co r 508 E
 California av U
 Iles Wm A (Fannie) 3 tailor r 612 Stoughton U
 Iles W Howard chauff C A Kiler r 612 Stoughton U
 Illini Daily (The) Donald F La Fuge editor Mervin F Cotes
 bus mgr 107 University Hall
ILLINI PUBLISHING CO V L Krannert mgr 617 E Green
 Illinois Agriculturist Kenneth Ford editor J G Whittle bus
 mgr 106 University Hall
 Illinois Apartments 1117 W Illinois U
ILLINOIS BELL TELEPHONE CO O F Clark district mgr 328
 N Neil traffic dept J H Barlow dist mgr 201 S Neil com-
 mercial ofc 215 W Main U
 Illinois Billiard Parlor (C E & J P Cavanaugh) 322-24 Hickory

Champaign Welding Works
 342-344 N. Hickory St. Phone Gar. 2255
 Don't throw away any broken parts
 of your Automobile or Machinery;
 let us weld it. We also fill scored cylinders
 and make and repair Auto Springs. Auto Repairing

Battery Service Station All Work Guaranteed
 W. B. Carr CHAMPAIGN W. M. Tullock
 Ray Batteries to fit all Cars 128 S. WALNUT ST
 "SERVICE THAT SATISFIES" We Recharge and Repair all Makes of Batteries
 Phone Garfield 2169

L. B. TOBIAS & CO.

113-115 W. Church St.

Women's and Children's Ready-to-Wear. Millinery, Suits, Coats, Dresses and Blouses

Kodaks
PHONE GARFIELD 1244
CUNNINGHAM BROS.
No. 25 Main St. Champaign, Ill.

ILLINOIS BUILDING 113-123 N Neil

Illinois Central Lunch Room Mary Clowry mgr 60 Main

Illinois Central R R Divisional Offices J W Hevron supt C W Davis trainmaster Champaign district J T Stanford trainmaster Chicago district J L Downs roadmaster G W Shri-der supt tracks S C Hoffman signal suvr E F Kramer chief acct W G Tilley chief dispr J J Sekinger suvr B & B, H Kabbes supervising agt R J Truitt timekpr office 4th and 5th floors Lincoln bldg

ILLINOIS CENTRAL R R Freight Office A P Gorman agt 320 N Walnut

Illinois Central Passenger Station H C Knapp ticket agt 60 Main

Illinois Central R R Greenhouses H S Moulder chf gardener 75 E Washington

ILLINOIS CUT STONE CO (G A Swenson Geo Sell Otto Graf) cut stone contractors 305 N Wright

Illinois Farm Investment Co G D Louden mgr 114-116 N Wal-nut

Illinois Garage (A J Bialeschki and Roy Franklin) auto re-pairs 335-337 Hickory and 406-08 N Neil

Illinois Grain Dealers Assn W E Culbertson sec'y 302 Lincoln bldg

Gehrke's Illinois Bakery

**HOLSUM BREAD
RYE BREAD
AT ALL RETAILERS**
Phone Main 1041

Office and Retail Store 207 E. Clark St.

Plant in Rear for Inspection

ILLINOIS HOTEL & RESTAURANT Chris Martens propr 202-204 N Walnut

ILLINOIS INSPECTION BUREAU R E Minner inspector 504 First Natl Bank bldg

Illinois Magazine Lem Phillips editor C E Whiting bus mgr 106 University Hall

Illinois Master Plumbers Assn C D Brownell pres 105 N Wal-nut

Illinois Theatre Chas A Bongard mgr 400 Railroad U

ILLINOIS TRACTION CO Wm B McKinley pres Geo M Mattis v-pres and treas G R McComb asst treas C C Holmes cash-ier B E Bramble genl and L L Campbell asst genl aud E A Hays aud passenger accts F I Fleming aud freight accts H E Johnson aud disbursements J M C Horn comptroller E C Cole tax agent genl offic Traction Bldg 39-41 E Uni-versity av

ILLINOIS TRACTION CO G W Manley commercial agt passen-ger and freight station 39 E University av John A Glover gen agt east of Decatur office 118 E Main Urbana

ILLINOIS TRUST & SAVINGS BANK V W Johnston pres Ed-win Filson cash H H Mitchell asst cash Geo R Shawhan mgr savings dept 10 Main

Gehrig's

Just Two Places to Eat
AT HOME AND AT
20-22 MAIN STREET

Gehrig's

DEE TODD Contractor and Builder

Garfield 2119

208 Price Estate Building

T. A. Burt Loan Co.
 District Agents Mutual Life Insurance Co., of N. Y.
REAL ESTATE
 Insurance, Farm and City Loans
 112 W. Main, Urbana

ILLINOIS UNION J W Macdonald pres Robert Malcolmson v-
 pres R H Gansbergen sec'y Lloyd Morey treas E E Stafford
 business manager 725 S Wright
ILLINOIS UNION BUILDING 725 S Wright
 Illinois Union Cafeteria James Y Smith mgr 731 S Wright
 Illio The Vernon Henry editor H W Greene bus mgr 106 Uni-
 versity Hall
 Ihus Frat 807 S 3rd
 Imm Michael ret r 906 S 5th
IMPERIAL BUILDING 201-207 N Walnut
 Indian Refining Co P W Elliott agt 15 E Springfield av
 I O O F Club Rooms 124½ W Main U
 Ingalls see also Engle and Ingle
 Ingalls Frank A (Louise) desk serg police (U) r 403 N Race U
 Ingalls Horace B (Esther) 1 bursar U of I r 209 W Oregon U
 Ingalls Lillie wid W r 702 W Oregon U
 Ingersoll Arthur W grad asst Chem U of I r 1008 W Green U
 Ingle see Engel and Ingalls
 Ingle Dorothy Miss stu H S r 801 S Lynn
 Ingle John H (Florence) 1 ins r 801 S Lynn
 Ingle Milburn stu U of I r 801 S Lynn
 Ingram G Ray (c) (Bedie) 2 r 606 N Walnut
 Ingrum Chas lab r 405 Grove

URINERS' CONFECTIONERY

55 Main St., Champaign—Phone M 224. Olympia
 102 W. Main St., Urbana—Phones Main 932-943
TWO STORES P. G. and Geo, J. Vriner

Ingwersen Burton A assoc Dept P E U of I r 808 S 5th
 Ininger Edw W (Mary M) 1 telg opr G B Van Ness Co r 406 N
 Lake U
 Inlow Onora Mrs r 305 W Vine
INMAN HOTEL Geo W Byers and August Danielson proprs
 19-21 E University av
 Inman Nancy M wid H r 509 S 4th
 Inman Thos (Katharine) carp r 301 E Springfield av
 Inman Victoria Miss wks F B Campbell r 509 S 4th
 Innes Amelia L wid W O r 407 W White
 Innes Otis ret r 407 W White
 Innis Roy (Della H) 2 traffic police (U) r 503 S Urbana av U
 Inskip Thos (Frances R) 3 engr I C r 620 Union
 International Bible Students Assn meets 8 Imperial bldg
 International Correspondence School E F Schaarmann mgr 301
 Lincoln bldg
 International Typewriter Exchange E F Schaarmann propr 301
 Lincoln bldg
 Iota Phi Theta 104 E Green
 Irle see also Earl
 Irle Beatrice wid Louis 2 r 908 W Church
 Irle Catherine Miss stu H S r 601 W Healey
 Irle Cletus r 601 W Healey
 Irle Henry (Anna V) ret r 601 W Healey

HOME KILLED MEATS
SMITH & PICARD
 Tel. Main 1
 8 Main St.

Twin City Roofing Co. Roofing and Sheet
 Metal Contractors
 PHONE MAIN 105 201-205 S. FIRST ST, CHAMPAIGN

S. E. Dillavou

335 N. Walnut St., Champaign

DEALER IN
Farm Machinery, Gasoline Engines,
Cream Separators, Gas Tractors

Phones: Main 436, Garfield 1174

CHAMPAIGN-URBANA CITY DIRECTORY

299

**EVERYTHING
TO FURNISH THE HOME**
Corner Neil Steet and University Av.

MOOREHEAD'S

Invest Your
Cash at

Irvin Irvine see also Ervin and Erwin
Irvin Thos (c) wks Mrs G Matthews r 1407 W Dublin U
Irvine Elizabeth J wid Wm H r 1207 Clark U
Irvine Frank (Mary) 1 wks U of I r 1409 Church U
Irvine James A wks U of I r 1207 Clark U
Irvine Margaret Miss stu H S r 1409 Church U
Irvine Mary Miss stu H S r 1409 Church U
Irwin John H (Margaret) phonographs and sewing machines
6 Baddeley-Stipes bldg r same
Irwin Sam H (Hazel) 3 tel opr r 1306 1/2 Hill U
Irwin Theo wks T C Roofing Co r 129 E University av
Irwin Wm fore T C Roofing Co rms 129 E University av
Iungerich August ret r 404 W Illinois U
IUNGERICH CHAS R (Ada) 1 (Iungerich & Chapman) r 314
S Elm
Iungerich Eva Miss cash J M Kaufman & Co r 301 W White
Iungerich Hazel Miss stu H S r 314 S Elm
Iungerich Maizy Miss sales W Lewis & Co r 301 W White
Iungerich Minnie Mrs r 301 W White
Iungerich Viola Miss stu r 314 S Elm
IUNGERICH & CHAPMAN (Chas Iungerich and A S Chapman)
lawyers 4-5 Swannell bldg
Ivey Arvin C labr hlpr Chem U of I r 111 N Lynn U

F. K. ROBESON

Everything For Everybody
EVERYBODY'S DEPARTMENT STORE

Ivey Goldie Miss wks Singer S M Co r 606 E Main U
Ivey Henry B (Bessie) 3 car repr Big 4 r 606 E Main U
Ivory Gladys M Miss (c) student r 1207 Dublin U

J

Jackson Albert E wks Columbian Hotel r same
Jackson Alta Miss mgr millinery dept L B Tobias & Co r 604
S Randolph
Jackson Andrew (c) tchr r 507 E Vine
Jackson Andrew (c) (Rosina) 1 wks I C r 709 Poplar
Jackson Anna E Miss (c) r 507 Jackson
Jackson A T Rev (c) (Martha) 2 pastor A M E Church Tuscola
Ill r 507 E Vine
Jackson Betty Mrs (c) r 614 Poplar
Jackson Beulah Mrs steno Commercial Service Co r 604 S
Randolph
Jackson Calvin lab r 509 N Busey av U
Jackson Carra E (Nellie) 2 supply Big 4 r 102 Franklin U
Jackson Catherine F wid Wm r 207 Central av U
Jackson Cecile R farmer r 809 W Healey
Jackson C L line Ill Beli Tel Co r 215 W Main U
Jackson Clarence U S A r 413 W Beardsley av
Jackson Cleve (c) (Minnie) 1 butcher knives 807 N 5th r same

Champaign Coal & Iron Co.
JUNK, HIDES AND WOOL
510 South Chestnut St.
Phone Main 3108
Champaign

YOUR TIRE MAN
HARRY HERRICK
(HIMSELF)

Main 4554
120 S. Neil St.

**Wholesale and Retail Ice Cream,
Sherbets and Ices**
Champaign Ice Cream Co.
 Both Phones 115 E. University Av.
 ABSOLUTELY SANITARY

- Jackson Clint (Nellie) 1 meat ctr Buehler Bros r 413 W Beardsley av
- Jackson Cuba (c) (Katherine) wks I C r 709 Poplar
- Jackson Daisy wid Allison fitter Murdock Bros r 705 W White
- Jackson Earl bell boy Beardsley Hotel r 412 W Vine
- Jackson Edw M (Lillian) horseshoer B G Ferguson r 604 S Randolph
- Jackson Edwin G (Mary) 4 bkpr r 910 Harvard av
- Jackson Elizabeth Mrs sales W Lewis & Co r 109 W Springfield av
- Jackson Emory C (Clara) 2 r 809 W Healey
- Jackson Eva J Miss (c) tchr r 507 E Vine
- Jackson Ferrel (Edna) 1 wks U of I r 1108 Hill U
- Jackson Frank (c) stu H S r 507 E Vine
- Jackson Fred C (Beulah) pharm J T Quirk r 604 S Randolph
- Jackson Geo W (Catherine) 3 tmstr r 209 E Hill
- Jackson Hardy (c) chef Southern Tea Room r 707 N Walnut
- Jackson Harvey (c) (Mildred) porter Cooper's Cafeteria r 914 W Hill
- Jackson Hattie Miss stu U of I r 908 University av U
- Jackson Henry (c) wks Ill Union Cafeteria r 511 N Champaign
- Jackson Horace meat ctr r 413 W Beardsley av
- Jackson Joseph sub carrier U P O r R R 5 U

Stoltey's Garage **J. C. Manion
Proprietor**
Automobile Storage, Accessories and Supplies
 64-68 Chester Garfield 1543

- Jackson James (c) stu H S r 507 E Vine
- Jackson James (c) (Mary) lab r 1306 Dublin U
- Jackson John A (Letticia) wks I T S r 504 S Poplar U
- Jackson Laura wid Jos r 509 N Busey av U
- Jackson Lucile Miss stu H S r 705 W White
- Jackson Lulu wid Jno r 1302 Champaign U
- Jackson Marion E clk Inman Hotel r same
- Jackson Milburn driver Farrar & Quinlan r 705 W White
- Jackson Monroe (Dora) carp contr r 908 University av U
- Jackson Neva Miss r 809 W Healey
- Jackson Reason (c) wks I C r 519 E Eureka
- Jackson Scott (Olive) carp r 713 Champaign
- Jackson Spencer (c) stu H S r 707 N Walnut
- Jackson S E Mrs coop Phil Kappa Psi r same
- Jackson T E sales Standard Oil Co r Bradyville Ill
- Jackson Wayne stu 911 S 4th
- JACKSON WM T** v pres and secy The Fred Swanson Co (Inc) r Paxton Ill
- Jackson Zerny stu U of I r 908 University av U
- Jacob Russell r 1104 W California av U
- Jacobs Clara Miss r 1011 E W Church
- Jacobs David B (Clifford-Jacobs Forging Co) r 1012 W Church
- Jacobs David jr stu H S r 1012 W Church
- Jacobs Elizabeth Miss sales G C Willis r 307 S New

H. Swannell & Son
Druggists
"Jexall Remedies"

WM. SULLIVAN & SON **Real Estate**
 Loans, Insurance, Notary
 120 NORTH WALNUT STREET :: TELEPHONE MAIN 882

Cadillac Pembroke Cadillac Co.

STANDARD OF THE WORLD

Phone Garfield 1232 18 E. Washington St.

CHAMPAIGN-URBANA CITY DIRECTORY

301

Pioneer Creamery Co.
Manufacturers and Wholesalers
Butter, Eggs and Cheese
Phones: Main 2142, Garfield 1273

Jacobs John C (Maggie) 1 brake I C r 202 E Park av
 Jacobs J W Rev (c) pastor St Luke's C M E Church r 807 N 5th
 Jacobs Lois M wid W M prin Lincoln sch r 605 S Coler U
 Jacobs Nehemiah ret r 1011 W Church
 Jacobs Perry N (Etta) ret r 105 W Green
 Jacobsen Eda A Miss assoc Home Econ U of I r 908 W Illinois U
 Jacobsen Laura D wid Henning r 908 W Illinois U
 Jacobson Henry G (Geraldine) assoc Soil Surv U of I r 1115 W Church
 Jacobson Paul R (Anna) shop supt E V Kirby & Co r 221 1/2 W Main U
 Jacobus Gertrude wid F A r 311 W White
 Jageman Wm secy-treas Meyer-Leussler Co r Springfield Ill
 Jahr Marvin E (Emma) 2 r 1003 S 6th
 Jameson Homer (c) r 518 Hickory
 James Aleta Miss stu r 209 W Church
 James Alva (Ada) (c) jan K of C r 504 1/2 E Church
 James Donald E (Ruby A) 2 lab r 309 Railroad U
 James Fred L (Lulu) chiropractor 518 Robeson bldg r 616 W Healey
 James Geo (c) porter Prehn & Palmer r 73 Main

Urbana Light, Heat & Power Co.
LIGHT, HEAT, POWER and ELECTRICAL MERCHANDISE
 118 E. Main St. Urbana, Ill. Main 3353

JAMES GEO (Anna) police magistrate Champaign r 718 S Prairie
 James Guy (Alice) 3 (James & Thompson) r 624 1/2 S 5th
 James Hallie M Miss (c) stu U of I r 504 1/2 E Church
 James Lula P Mrs dressmkr 214 Co-Op bldgs r 616 Healey
 James Melvin (c) wks Gas Co r 603 Poplar
 James R E (Mable) r 209 W Church
 James Sybil Miss steno Citizens State Bank r 708 W Park av
 James Tony (c) wks Gas Co r 603 Poplar
 James & Thompson (Guy James, Clyde Thompson) electric shop 624 S 5th
JAMESON CLIFFORD C (Jessie) 4 asst cashier First National Bank of Champaign r 703 W Hill
 Jameson Henry W (Rose R) 2 eng I C r 308 E Green
 Jamerson Homer (c) r 518 Hickory
 Jameson Nancy (c) wid Andy 1 r 208 Ells av
 Jameson Qutellis (c) lab r 208 Ells av
 Janata Anton James genl asst president's ofc U of I r 711 W Church
 Janes Chas H (Sylvia) 1 fire I C r 905 1/2 N Randolph r 208 S 1st
 Jankin Della D Miss asst Chem U of I r 1209 W Main U
 Janvrin Chas E libr State Nat Hist Survey U of I r 1115 W California av U

Champaign Commercial College
PRICE ESTATE BLDG. 120 North Neil PHONE MAIN 3545

HOWARD'S PRINT SHOP Quality Printing
 Phone Garfield 1689
 Over CAMPBELL'S RESTAURANT, Champaign, Ill.

WE MAKE GLASSES WUJESTEMAN
and Our Glasses Have Made Us— **Eyesight Specialist, :: Champaign**

Jaques Frank G wks Big 4 r 207 W Elm U
 Jaques J Henry ret r 1307 University av U
 Jaques Lola M Miss sales G C Willis r 807 W White
JAQUES MINNIE MISS asst cash The Urbana Banking Co r
 207 W Elm U
 Jaques Wm H dept mgr W Lewis & Co r 807 W White
 Jaques Wm P (June) r 207 W Elm U
 Jarboe Newt jan r 115½ S Race U
 Jarman Allen pharm r 212 Locust
 Jarman Frank W (Stella M) jan I O O F Hall r 210 Locust
 Jarman Kate Miss r 212 Locust
 Jarvis Arthur D trav sales L K Howse r 707 W Hill
 Jarvis John (Florence) 1 wks Big 4 r 712 Hutson U
 Jarvis Otis (Nina) 1 fire Big 4 r 206 S Maple U
 Jasper Jos (Minnie) fire I C r 601 W White
 Jasper Thomas M 1 asst research prof Eng Mat U of I r 1009
 W Springfield av
 Javier Pedro houseman 910 W Park av r same
 Javrin Chas instr U of I r 1115 W California av U
 Jeffers Adrienne Miss stu U of I r 1102 Stoughton U
 Jeffers Edna wid Pressley r 1102 Stoughton U
 Jefferson Howard cook Marten's Restaurant r 5½ E Vine
 Jefferson Pete (c) wks Inman Hotel r 206½ E Vine

COAL Boone-Dillavou Coal Co.
 400 First Nat'l. Bank Bldg.
 Garfield 2240

Jefferson Susan wid H r 901 W Church
 Jeffries Addie M wid Otis r 507 S Neil
 Jeffries Otis (Tracy) wks The Burr Co r 209 E Clark
 Jenison Marguerite E Miss secy War Records Section III State
 Hist Library U of I r 1006 W Nevada U
 Jenkins Cloyd (Fannie) 1 wks Alexander Lbr Co r 808 E Elm U
 Jenkins Cyrus C (Eliza) ret r 801½ W White
 Jenkins Geo B (Etta) carp r 209 S Lynn U
 Jenkins Katherine Miss secy Am Husb U of I r 806 S Lincoln
 av U
 Jenkins Robt (c) porter Cort Billiard Parlor r 308 N 1st
 Jenkins Russell L research asst Chem U of I r 1008 W
 Green U
 Jenkins Ruth Miss inst U of I r 906 W Green U
 Jenkinson Alf (Elizabeth W) ret r 202 S Prospect av
 Jenkinson J J (Belle) trav sales r 607 W University av
 Jenner Henry H stu U of I r 206 N Race U
 Jenner Mary wid H J r 206 N Race U
 Jennings Elmer (Elizabeth) plbr r 205 N Randolph
 Jennings Mary wid Geo seam Cushman's r 111 E Stoughton
 Jennings Ray (Myrtle S) 1 wks Chas Stoolman r 112 E Stough-
 ton
 Jensen Wm J asst phys U of I r 402 S Mathews U
 Jerdon Jeff (Anna) plasterer r 604 S Poplar U

Chas. F. Williams Co.

**Paints, Oils, Varnishes,
 Wall Paper, Glass, etc.**
 322 N. Neil
 Phone Main 278

Summers Electric Co. 316 N. Hickory St
 Phone Main 4584
CHAMPAIGN
 "Always First in Things Electrical"

Derrough & Moore

Heavy Sheet Iron Work a Specialty

508 N. Neil

Phone M 202

CHAMPAIGN-URBANA CITY DIRECTORY

303

Doctors of OPTOMETRY
Scientific Eye Examination
We Grind Our Own Lenses

Jervis Arthur D (Elizabeth H) 1 trav sales r 707 W Hill
 Jervis Catherine wid Jos r 307 S State
 Jervis Florence Miss r 307 S State
 Jervis Lewis O auto ins 205 Price Estate bldg r 307 S State
 Jervis Nourma Miss r 307 S State
 Jessee Fay Miss stu H S r 417½ N Neil
 Jessee Joseph A (Goldie) pop corn stand Main and Walnut
 r 417½ N Neil
 Jessee Myrtle wid Robt 2 r 804 Springfield av U
 Jester Belle Mrs r 311 Edwin
 Jester Fannie Miss tchr r 202 W Green U
 Jester Roy horse buyer rms 603 N Neil
 Jeter Harvey L (Idella) I sales I M Bilderback r 307 Edwin
 Jeter Ruth Miss stu H S r 306 W White
 Jeter Theo (Nora) shoes 6 Taylor r 306 W White
 Jett Estella Miss r 308 E Green
 Jewell Edith L Miss stu U of I r 711 S Prairie
 Jewell Wm T (Maude) carp r 711 S Prairie
 Jiles John R (Katie) 4 wks Mark S Freeman r 109 N Lynn U
 Jinks Elba N (Clara) dept mgr Metropolitan Life Ins Co r
 320½ N Neil
 Johanning Agnes Mrs r 503 E Green
 Johanning C F J jan r base 903 S 4th

Best In Titles **We Safeguard**
 Your Property
CHAMPAIGN COUNTY ABSTRACT CO.
 Champaign, 200-201 First Nat'l. Bank Bldg., Edwin Filson, Mgr.
 Urbana, 105 S. Market St., W. E. Atkinson, Mgr.

Johanning Nora B Miss steno U S Veterans' Bureau r 503 E
 Green
 Johansen Edna Miss maid 601 W Clark
 Johantgen Walter (Emma) 1 carp Alexander Planing Mill r
 114 N Cottage Grove av U
 Johantgen Walter F stu H S r 114 Cottage Grove av U
 John Lydia J wid J M r 808 W Park U
 Johnonott Clara wid R r 1105 Arbor
 Johnott G Marie Miss stu U of I r 1105 Arbor
 Johns P O Mrs chaperone Chi Onega r same
 Johnson Albert H (Essie) 1 barber Ben Long r 605 N Prairie
 Johnson Alberta Miss stu H S r 311 W Oregon U
 Johnson Alice S Miss ref libr and lecturer Libr Sch U of I
 r 804 W Church
 Johnson Anna wid Guy T 2 r 207 E California av U
 Johnson Arthur S 2 R R carrier U P O r 702 E High U
 Johnson Belle I Miss dressmkr 201 Stern bldg r 310 W Cali-
 fornia av U
JOHNSON BROS (Dick and J R Johnson) plumbing and heat-
 ing 402 N Neil
 Johnson Carl E baker Gehrke's Ill Bakery r Central Hotel
 Johnson Carl L clk U of I library r 1110 Arbor
 Johnson Charity wid S C r 306 N Draper av
 Johnson Chas (Nellie) wks I C r 725 S Prairie

KLANK & SMITH
 507 ROBESON BLDG.
 Agents 1 ravelers Insurance Co. of Hartford, Conn.
INSURANCE of all Kinds
 PHONE GARFIELD 2237

191½ Main
Wallin & Wallin

L. W. APPERSON PLUMBING HEATING

PROMPT ATTENTION GIVEN REPAIR WORK 120 S. RACE ST. PHONE MAIN 906 URBANA

The Commercial Service Co.

Phone Gar. 2263 17 Taylor St. Champaign, Ill.

Printing, Address-
ing, Auditing,
Office Supplies

S04

CHAMPAIGN-URBANA CITY DIRECTORY

Call Main 140
E. S. Scott, Jr., Mgr.
For Makitan Coal
Sold only by HARRIS-DILLAVOU & CO.

JOHNSON CHAS B (Maria M) phys 14 Imperial Bldg r 804 W Church
 Johnson Chas J (Elizabeth) pharm Knowlton & Bennett (Inc) r 410 W California av U
 Johnson Chas R (Viola)2 condr I C r 1303 Champaign
 Johnson Chas S (Mabel)3 mech eng The Burr Co r 807 W Hill
 Johnson Chas W (Estella) barber G C Ehr Gott r 303 S State
 Johnson Chas W (Mary)2 sheet metal works 115 S Race U r 311 W Oregon U
 Johnson Jos (Neva) baker Wm Berryman r 908 W Tremont
 Johnson Claire wks Johnson Bros r 208 W Hill
 Johnson Clarence E farmer r 1101 W Church
 Johnson Clark huckster r 812 E California av U
 Johnson Cornelia wid R B r 310 W California av U
 Johnson Daniel (Nellie)2 lab r 511 N 2nd
JOHNSON DICK (Bertha)1 (Johnson Bros) r 208 W Hill
 Johnson Don C (Sarah)2 car repr Big 4 r 506 E Elm U
 Johnson Edith Miss stu H S r 214 W Green U
 Johnson Edward N (Hillis) stu U of I r 206 N Race U
 Johnson Elizabeth wid Richard r 511 E Vine
 Johnson Ella wid Eugene C r 608 S Race U
 Johnson Elmer A (Mary) stu U of I r 101 S Babcock U
 Johnson Elmer H (Anna) brickmason r 214 W Green U

G. N. Bacon & Co. Painting and Decorating
 Wall Paper, Paints,
 Glass, Brushes
 Phone Garfield 1138
 107-109 N. Walnut St.

Johnson Ernest C (Helen W) pres Am Marathon & Mch Wks r 916 W Park
 Johnson Ernest C jr stu U of I r 916 W Park
 Johnson Everett L asst Am Husb U of I r 305 Indiana U
 Johnson Frances Mrs r 511 E Springfield av
 Johnson Frank M (Harriett E)1 carp r 402 S Market U
 Johnson Frank T (Katherine)1 assoc Music U of I r 810 W Nevada U
 Johnson Geo F r 402 S Market U
 Johnson Geo M (Ethel)1 carp r 916 E Water U
 Johnson Geo M (Maude I) ret r 207 W High U
 Johnson Geo W (Grace A) car repr Big 4 r 504 S Cottage Grove av U
 Johnson Glenn (Stella)3 barber bsmt First Natl Bank bldg r 919 W Bradley av
 Johnson Glenn L (Zetta)1 painter r 504 N 5th
 Johnson G G trav sales r Hamilton Hotel
 Johnson Hanna M wid Geo r 1101 W Church
 Johnson Harold dispenser White & Gold Confectionery r 506 E California av U
 Johnson Harold U asst Accy U of I r 1006 W Green U
 Johnson Harry (c) (Idabelle)4 wks I C r 1104 N 4th
 Johnson Harry (c) (Mabel)1 jan Park Theatre r 404 E Tremont

ED. GORDIN BUYS, SELLS and TRADES
NEW and USED
 Phone Main 470
 510 N. Hickory

Ford
 THE UNIVERSAL CAR
CARS

Porch, Door and
 Window Screens
 305 S. Chestnut St.

P. D. Foster, Mill

Store and
 Office Fixtures

Office Phone Garfield 1120, Res. Main 1421

J. W. Reardon Motor Co.

406-408 N. Neil Main 3029



CHAMPAIGN-URBANA CITY DIRECTORY

305

PLUMBING
and HEATING
CONTRACTORS

Walsh Bros. & Clancy
57 E. University Ave., Champaign
Phone Main 299

- Johnson Harry A (Hazel) 3 carp r 608 E High U
 Johnson Harry E (Dessie) 1 aud disbursements I T S r 905 S 5th
 Johnson Hazel E Miss r 207 E California av U
 Johnson Helen Miss stu U of I r 916 W Park
 Johnson Helen M Miss (c) stu U of I r 908 Hickory
 Johnson Henry L r 709 Springfield av U
 Johnson Homer C (Minnie K) 1 mgr shoe dept J M Kaufman & Co r 918 W Park av
 Johnson Howard (Emma) 1 boiler mkr I C r 307 1/2 E Park av
 Johnson Howard D sales Knowlton & Bennett (Inc) r 410 W California av U
 Johnson Ira G (Lucy) 5 claim opr Big 4 r 209 S Poplar U
 Johnson James D tmstr r 502 E Columbia av
 Johnson James E (Edith) 1 painter r 1006 W Main U
 Johnson James G traffic clk purch dept U of I r 131 W Clark
 Johnson James J r 208 W Hill
JOHNSON JAMES R (Nora) (Johnson Bros) r 509 S Randolph
 Johnson James W (Violet) 2 auto mech r 706 E High U
 Johnson J Geo (Margaret) 2 upholstering and picture framing 116 W Park av r 901 W Charles
 Johnson J Henry (Sarah) ret r 709 Springfield av U
 Johnson J H condr Big 4 r 105 1/2 W Main U

BOSCH MAGNETO

Authorized Service Station. A Complete Line of Magnetos and Parts Carried in Stock. 100 Per Cent Service.

The Fred Swanson Co., Inc., 12-14 E. Washington St.

- Johnson John (c) (Arlie) r 702 Poplar
 Johnson John (c) (Ella) 2 wks I C roundhouse r 707 N Prairie
 Johnson John (Nell) wks Big 4 r 208 W Main U
 Johnson John J (Nellie) wks State Water Survey U of I r 1306 W Park av
 Johnson John L (Clara) painter r 506 N 5th
 Johnson John S (Lizzie) chief clk I C yards r 309 1/2 W Columbia av
 Johnson John S (Sarah A) tmstr city r 702 E High U
 Johnson Jordan R (c) (Minnie) 2 poolroom 73 Main r 403 W Maple
 Johnson Jos E (Lula) 1 bus rep Champaign County Farm Bureau r 704 W Springfield av
 Johnson Joseph W farmer r 310 N Orchard U
 Johnson Julia Mrs maid r 507 W Elm U
 Johnson La Della Miss bkpr Nelson's Garage r 306 W Washington
 Johnson La Verne r 309 1/2 W Columbia av
 Johnson Lee (c) (Osby) wks I C r 520 N Market
 Johnson Leland T stu U of I r 810 Nevada U
 Johnson Lillie Miss wks U of I r 608 Stoughton
 Johnson LeRoy auto mech B F McDaniel r 702 E High U
 Johnson Lilly Mrs r 112 W Hill
 Johnson Loretta Miss hairdresser r 115 1/2 W Church

Twin-City Cafe

No. 1---309 N. Neil
No. 2--621 E. Green

Schuler Bros. Home of

the "Purest Candies"
the "Best Drinks"

THE IF IN LIFE MAKES INSURANCE NECESSARY
JACK HAMLIN DISTRICT AGENT
 NORTHWESTERN
 MUTUAL LIFE

306

CHAMPAIGN-URBANA CITY DIRECTORY

The Best of Eats at
 the Least Price

The Cafeteria

ROBESON BUILDING

- Johnson Lottie B Miss r 709 Springfield av U
- Johnson Louis E (Gertrude) carp r 1204 W Park U
- Johnson Mabel Miss r 617 Cunningham av U
- Johnson Madeline Mrs maid 1020 W Hill r same
- Johnson Margaret Miss stu r 1006 W Main U
- Johnson Marge Mrs (c) r 508 N 1st
- Johnson Marie Miss wks Ch Rubber Co r 506 N 5th
- Johnson Martha E wid A J r 607 W Healey
- Johnson Mary E Miss steno Coll of Engr U of I r 402 S Market
- Johnson Maynard S asst Zool U of I r 402 W Illinois U
- Johnson M C (Mary) 1 carp Alexander Lbr Co r 408 W Church
- Johnson Nellie E Miss r 504 S Cottage Grove av U
- Johnson Norma Mrs hairdresser 126 W Church r 115½ S Neil
- JOHNSON OIL REFINING CO** Central Office and Station No 2
 202 S Walnut Chas E Mueller mgr, Sta 1 Lincoln and Uni-
 versity av U, Sta 3 312 E Green
- Johnson Ollie L (Mabel) 3 wks Clifford-Jacobs r 204 E Cali-
 fornia av U
- Johnson Orum (Verna) sales P M Snyder r 1307 W Hill
- Johnson Oscar W (Hannah) 3 fore Burr Co r 208 W Eureka
- Johnson Otha (c) wks Gehrig's Cafeteria r 512 N Walnut
- Johnson Paul A (Docia) wks U of I r 404 S Walnut U
- Johnson Peron E ret r 107 S Prairie

When You're Looking For
 Think of **Sholem's Shoes**
 —Urbana, Ill.

- Johnson Ralph landscape gardener U of I r 505 Indiana av U
- Johnson Ray (Beulah) carp r 208 E Main U
- Johnson Richard H r 208 W Hill
- Johnson Robert Clarke staff sgt mil records ofc U of C r 308
 E Stoughton
- Johnson Russel H (Arna) sub carrier C P O r 910 W Beards-
 ley av
- Johnson Ruth C Miss stu H S r 402 S Market U
- Johnson Samuel L (c) wks Big 4 r 405 E Vine
- Johnson Sarah wid Miles r 407 E Hill
- Johnson Sevy (c) lunch room 122 N Oak r same
- Johnson Spencer (Stella) (c) (Johnson's Orchestra) r 209 E
 Washington
- Johnson Thos jan G C Willis r 356 Hickory
- Johnson T H line Ill Bell Tel Co r 215 W Main U
- Johnson Velma Miss wks C H Rubber Co r 506 N 5th
- Johnson Walter J (Nellie) 3 Machine Shop 404 N Neil r 401
 S Webber U
- Johnson Wayne M wks Big 4 r 916 E Water U
- Johnson Wilbur A (Rose) 4 mach F W Ebeling r 107 W Hea-
 ley
- Johnson Wm dri Alexander Lmbr Co rms 703 N Randolph
- Johnson William carp r 207 W Hill
- Johnson Wm (c) (Annie) cook r 406 E Vine

SMITH ICE CO. Ice Made from Pure Distilled Water
 CHAMPAIGN: Phone Garfield 1517, Main 238
 URBANA: Phone Main 82
 GOOD SERVICE

Chandler Electric Shop

Electrical Contractors
 and Supplies, Washers,
 Ironers, Vacuum Cleaners

Phone Main 4046

107 West Main St.

URBANA

CITIZENS STATE BANK—Champaign
The Growing Bank
Phone 1441 Automatic

Johnson Wm G (Elizabeth) 2 elect r 521 Hickory
Johnston Arthur B (Maude) 1 watchmkr T H Craig r 201 W Vine
Johnston Carl clk J A Thornhill r 201 W Vine
Johnston Chas H (Ollie) r 1208 W California av
Johnston Clarence L stu U of I r 605 W Springfield av
Johnston Cora wid Edward 2 r 728 S Randolph
Johnston De Etta B wid H W r 604 S 3rd
Johnston Edw S Capt Inf asst P M S & T U of Ir 509 E Daniel
Johnston Eva V Miss stu r 110 Chalmers
Johnston Everett clk J A Thornhill r 201 W Vine
Johnston Francis E asst Math U of I r 1005 W Nevada U
Johnston Harley T (Clara S) ret r 609 W Green
Johnston Herbert (Olive B) ret r 1010 W Park av
Johnston Lee G (Anna) grain r 605 W Springfield av
Johnston Madge M Miss r 110 Chalmers
Johnston Neil wks I C r 728 S Randolph
Johnston Nell B wid Chas H 3 asst Educ U of I r 1208 W California U
Johnston Seely stu U of I r 609 W Green
Johnston Theodore wks I C r 728 S Randolph
Johnston V T acct I C r 604 S 3rd

S. E. Huff & Company
LUMBER, MILLWORK, COAL
Garfield 4264 — Urbana, Ill.

JOHNSTON VIRGIL W (Vinnie V) pres Ill Trust & Savings Bank r 507 Highland av
Johnston Walter W (Elizabeth) 3 sexton Mt Hope Cemetery r 1200 Pennsylvania av U
Johnstone Norman A phys 216 Price Estate Bldg r Illinois Hotel
Joiner Wm M (Mattie) lab r 108 Avondale
Jolly Alfred D (Alma) brake I C r 401 S Wright
Jolly Edw E (Arleigh) condr I C r 205 S Lynn
Jolly Finnis (Minnie) (Legue & Jolly) r 1208 N Market
Jolly Meta Miss stu U of I r 205 S Lynn
Jolly Ray clk S R Scott r 1208 N Market
Jones Abner W (Mary) 5 car repr I C r 1302 Hickory
Jones Alvra (c) (Willie) cook Ill Hotel r 504½ N Oak
Jones Arthur (Maude) 2 plumber L W Apperson r 805 S Race U
Jones Beatrice wid D W r 410 S Busey av U
Jones Benj M (Violet) stu U of I r 311½ N Walnut
Jones Carl L r 210 S Lynn U
Jones Chas D dri r 811 N Neil
Jones Chas M (Minnette) transfer r 811 N Neil
Jones Claude C stu H S r 207 E High U
Jones Cleveland (c) (Mary) 1 lab r 607 E Eureka
Jones Clifford R (c) lab r 308 N 6th
Jones Clyde W mech r 210 S Lynn U

STUDENT SUPPLY STORE
Service Saving Satisfaction

Spalding Athletic Equipment
Books, Music, Stationery
University Supplies
606 E. GREEN, CHAMPAIGN
"Chuck" Bailey
Shelby Himes

LOYDE'S For Books

ESTABLISHED 1867

7 Main St. — Champaign

J. G. Oldham

GENERAL INSURANCE

Farm and City Property For Sale

Steamship Tickets

107 Cohen Bldg., 134 W. Main St., Urbana

Phones Office, Garfield 4167
Res. Garfield 4279

308

CHAMPAIGN-URBANA CITY DIRECTORY

J. T. Dickey
122 N. WALNUT.
Opposite Rest Rooms
PIANOS, PLAYERS and PLAYER ROLLS
Emerson Records, Talking Machines—All Makes
Exchange Your Old Rolls and Records

- Jones Cyrus H (Mary M) ret r 705 W Park av
- Jones Dabney C (c) (Della) minister r 508 E Clark
- Jones Edgar W chauf Frank Jones r 710 S Race U
- Jones Edwin M (Evelyn) wks U of I r 407 Railroad U
- Jones E J Mrs trimmer G C Willis r 206 N Race U
- Jones Eliza H wid J S r 302 W Church
- Jones Elmer porter Sigma Alpha Epsilon r same
- Jones Emanuel (c) (Lillie) 1 lab r 306 E Vine
- Jones Eugene stu H S r 807 W Church U
- Jones Eunice Miss (c) stu r 506a W Vine
- Jones Frank transfer r 710 S Race U
- Jones Frank wks Chester & O'Byrne r 1302 Hickory
- Jones Frank R (Rosa) 2 tinner C W Johnson r 1112 Hill
- Jones Franklin Rev (Rosa) 3 pastor Free Baptist Church r,
1402 Eads U
- Jones Fred A r 1009 Railroad U
- Jones Geo (c) (Marie) 1 lab r 607 E Eureka
- Jones Goldie M Miss (c) r 308 N 6th
- Jones Grace Mrs r 501 Stoughton
- Jones Harry S V (Margaret) 3 assoc prof Engl U of I r 1006
W Oregon U
- Jones Hazel E Miss physical dir Champ H S r 112 W Hill
- Jones Helen Miss r 805 S Elm

Patronize Our Advertisers

- Jones Henry A (Elizabeth) wks Burnham Hospital r 201 S
Market
- Jones Henry C (Caroline) prof Lang Dean Law Coll U of I r
203 W High U
- Jones Henry L (Lulu M) lawyer Trevett-Mattis Bank Bldg r
712 W University av
- Jones Irving J (c) (Daisy) 6 jan Swannell Drug Store r 506a
W Vine
- Jones Isaac N (Maude H) car repr Big 4 r 209 E Oregon U
- Jones Isabelle Miss r 302 W Church
- Jones Jack wks Illinois Hotel r 607 Grove
- Jones James (c) (Frances) jan Cushmans r 709 N Elm
- Jones James M farmer r 912 E Park U
- Jones James W (Sarah E) 1 tmstr r 505 E Clark
- Jones Jennie Miss opr Ill Bell Tel Co r 1302 N Hickory
- Jones Jessie R Miss stu H S r 207 E High U
- Jones J Gilbert (Gladys) mgr Prehn & Palmer r 807 S 1st
- Jones J Henry (Dora) 1 tmstr r 408 S Neil
- Jones John P (Jennie) 1 sales r 607 S Elm
- Jones John W (c) (Laura) r 308 N 6th
- Jones Josephine Miss (c) stu H S r 506a W Vine
- Jones Leonard wks Waffle House Cafe r Commercial Hotel
- Jones Lottie E Mrs (c) 1 r 308 N 6th
- Jones Louis N (c) (Sallie) r 1302 Eads U

METZLER & SCHAFER CO. QUALITY
THE ORDERS FROM PARTICULAR PEOPLE ESPECIALLY SOLICITED
FIRST
ALL DELIVERIES FREE
TELEPHONE MAIN 2400

Planing Mill

Ambrose & Sheffer

Phone Main 978
602 NORTH HICKORY STREET

T. M. BACON & SONS

Corner Walnut and Taylor Sts.

Glass, Glass Grinding and Polishing
Automobile Glass
Plate and Window Glass
Wholesale and Retail

CHAMPAIGN-URBANA CITY DIRECTORY

309

Bottlers of Coca-Cola and
all High Grade
Carbonated Beverages
Champaign Coca-Cola Bottling Co. Inc.
107-109 N. Market St.
Phone Main 285

- Jones Luella Mrs (c) r 504 E Vine
- Jones Mabel Miss r 302 W Church
- Jones Mable Miss stu r 721 S Elm
- Jones Margaret wid Benj r 807 Church U
- Jones Marvel A Miss steno Ill State Hist Libr U of I r 410 S Busey av U
- Jones Mary Miss (c) maid r 506 N 1st
- Jones Moses (Margaret) brkmason r 301 Ells av
- Jones Nelma Miss r 207 E High U
- Jones Ora Mrs cook Sigma Alpha Epsilon r same
- Jones Oran L (Laura) chauf H P Stinespring r 705 N Busey av U
- Jones Paul V B (Frieda) 1 assoc prof Hist U of I r 1112 W Illinois U
- Jones Percival G (Anna E) ret r 707 W Springfield av
- Jones Ralph (Babe) switch Big 4 r 907 E Main U
- Jones Raymond D car repr r 210 S Lynn U
- Jones Robt (c) (Georgia) jan I C r 1414 Eads U
- Jones Russell E chauf Vriner Ice Cream Co r 207 E High U
- Jones R R wks Big 4 rms 304 Locust U
- Jones Sherdie comp News-Gazette r 214 E Stoughton
- Jones Sherman (Mary) stu U of I r 206 N Race U
- Jones Theo B stu H S r 407 Railroad U

G. C. Willis DRY GOODS

15-17 Main Street
Established 1872 Champaign, - - Illinois

- Jones Tom r 307 S Neil
- Jones Viola Miss clk (Nat'l Office) Alpha Tau Omega r 410 S Busey av U
- Jones Walter H (Mary J) clk Sparks Auto Supply r 408 S Neil
- Jones Walter M (Ethelyn) sales Playnor Billiard Parlor r 206 1/2 N Race U
- Jones W Chas (Addie) wks U of I r 1208 W Illinois U
- Jones Wilbert A stu r 705 N Busey av U
- Jones Wilbur R elect r 710 S Race U
- Jones W L (c) barber A H Triplett r 518 Hickory
- Jones Wm (Anna) 2 jan Court House r 710 S Race U
- Jones Wm A (Sarah E) 1 baker r 207 E High U
- Jones Wm Mathew (Nora) ret r 510 W Green U
- Jones Wilson P (Mable) 3 dep circuit clerk r 721 S Elm
- Jordan Andrew J shoe repairer 705 N 5th r same
- Jordan Clifton J (c) (Frances) propr Jordans Barber Shop r 52 E Washington
- Jordan Dorothy Miss stu r 1701 Glenn Park
- Jordan Ethel Mrs (c) r 510 1/2 N Walnut
- Jordan F J Mrs (c) propr Jordans Chiropody Parlor r 36 1/2 Main
- Jordan Harvey H (Sara) 1 prof G E D asst Dean Engr Coll U of I r 809 S Busey av U
- Jordan John sales J Heffernau & Son r 305 S 3rd

Lesseure Cigar Store

(Incorporated)

Have the Best Billiard
Tables in the City
211 N. Neil and 614 E. Green, Champaign

CONNECTICUT

AUTOMATIC IGNITION



SERVICE STATION

The Electric Service Co.

AUTOMOTIVE-ELECTRICAL

315 E. University Ave. Repairs and Equipment Phone Gar. 1767

THE
Frat

Home Made Candies and Ice Cream
delivered anywhere || Phone Main 225
in the Twin Cities || 3 Main St., Champaign

310

CHAMPAIGN-URBANA CITY DIRECTORY

GENERAL CONTRACTORS
Phone M 2113 Urbana
410 W. Oregon

GRUBBS
Frank L. Grubbs
Urbana

SUTHERLAND & GRUBBS
Phone M 3464 Urbana
412 W. Oregon
Lawrence Sutherland

Jordan Rolla (Eva) 3 wks U of I r 1701 Glenn Park
Jordan Romie (c) (Mabel) barber A Merrifield rms 512 N Poplar
Jordan Tad L (Sadie) wks Light Co r 404 S Urbana U
Jordan's Chiropody Parlor Mrs F J Jordan propr 36 1/2 Main
Jordon Catherine Miss r 305 S 3rd
Jordon Curtis (c) (Nancy) barber A H Triplett r 605 N Poplar
Jordon Edgar (c) ((Lena) 3 hod carrier r 403 E Beardsley av
Jordon Ellen wid Patrick r 305 S 3rd
Jordon Hassie Miss (c) r 403 E Beardsley av
Jordon Herman (c) wks Hite Bros r 705 N Goodwin U
JORGENSEN FRED A (Sadie) mgr Pioneer Creamery Co r 609 S State
Jorgensen Sarah G Mrs asst tchr Champ Sch r 609 S State
Joseph Arthur C (Clara) 3 wks C & U Water Co r 56 E Beardsley av
Joy Joseph (c) cleaner presser and shoe shiner (base) 119 W Main U r 219 N 1st
Joy John (c) (Ruth) r 31 E Columbia av
Judy Elizabeth wid E W r 300 W Illinois U
Judy Harold E (Gertrude) 1 auctioneer r 111 W Washington
Judy Jacob stu H S r 1201 N Coler av U

The McAllister Stores Co.
For Your Dry Goods and Women's Apparel Needs
Ring Garfield 4193 113-15 W. Main St., Urbana

Judy Lillian wid L W 1 r 1201 N Coler av U
Judy Lot real est rms 920 W Church
Judy Ted r 1201 N Coler av U
Julian Mary L wid E W r 124 1/2 S Race U
June Frank M (Carrie) 2 engr I C r 206 E Clark
June Margaret wid Geo W cook Presbyterian Hall r 206 E Clark
Junkin Della Miss instr U of I r 1209 W Main U
Jurd Fred W (Vera) 1 r 113 Stanage
Just Edmund tailor J W Lawder & Co r 703 N Champaign
Just Josephine Miss r 703 N Champaign
Just Leo J (Martha V) clk C P O r 201 Bellefontaine
Justus Edward C (Dorothy) mech Everence & Hodge r 1107 W Main U
Justus Jesse carp r 1220 W Church
Jutton Emma R Miss Loan Libr and Lect Libr Sch U of I r 501 Chalmers
Jutton Jos (Elizabeth) ret r 501 Chalmers

K

Kabbes Harry (Rella) supv agt I C r 802 W Springfield av
KAGAN ABRAM (Anna) 2 (Paris Dyeing & Cleaning Co) r 311 Wheaton av

Chas. E. Prentice
Office Tel. M. 662
607 S. Neil St.

Roofing, Spouting, Sheet Metal Work and Furnaces
Residence Tel. M. 2790



Suit or Overcoat Made to Order
YOUR NEIGHBOR WEARS ONE
314 N. Hickery Street LARRY J. POWERS, Mgr.

J. M. BRASH AUTO REPAIRING

Brake Relining a Specialty

506 S. 4th

--

--

Phone Main 2831

CHAMPAIGN-URBANA CITY DIRECTORY

311

Manufacturers and Distributors of
INCANDESCENT LAMPS
and **GLARE MASK LAMPS**

The Gill-Grindley Co.
URBANA, ILL.
Phone M. 306

Kagan Sam dry cleaner Paris Dyeing & Cleaning Co r 311
Wheaton av

☞ Kaiser see also Kiser

Kaiser Anna Mrs r 104 W Green U

Kaiser Chas J cigarmkr F Matheny r 510 N Oak

Kaiser Emil C mech r 504 Romine U

Kaiser Emil G (Lena) wks U of I r 504 Romine U

Kaiser Frieda Miss stu H S r 504 Romine U

Kaiser Hazel rms 357 N Walnut

Kaiser Lawrence r 504 Romine U

Kaiser Lenna wid Chas r 510 N Oak

Kaiser Louisa Miss wks Souders Laundry r 504 Romine U

Kaiser Wm wks U of I r 504 Romine U

Kalevis James cook Silver Moon r Commercial Hotel

Kalk Mary Mrs r 609 S Neil

Kalos Shop Mrs Norma Johnson mgr 126 W Church

Kammarer Geo W (Caroline) 1 dept mgr U of I Supply Store
r 806 S 1st

Kammerer Lowell stu H S r 806 S 1st

Kammlade Wm G assoc Sheep Husb U of I r 1008 W Green U

Kanable Elmaza Miss r 18 1/2 Logan

☞ Kane see also Cain

Kane Catherine Miss stu U of I r 401 Stoughton

City Fuel Co.

East Springfield Ave. and Ill. Cen. Ry.

Phone Garfield 1171

Kane H M cutter Cook Bros r Inman Hotel

Kane John (Anne E) ref r 401 Stoughton

Kane John jr clk r 401 Stoughton

Kane Mary Agnes Miss sales Ray L Bowman Jewelry Co r 401
E Stoughton

Kane Thos mail dept Champ News-Gazette r 401 Stoughton

Kane Wm C (Erna) trav sales r 620 W Union

Kang M H stu U of I r 603 E Clark

Kankakee & Urbana Traction Co Dr C L Van Doren pres E D
Blinn genl supt J B Hughes agt 108 N Market U

Kant Emma Miss r 602 W Oregon U

Kappa Alpha Theta 901 S Wright

Kappa Delta Rho 104 E John

Kappa Kappa Gamma Mrs A M Patton chap r 212 Chalmers

Kappa Sigma 212 E Daniel

Kappes Chas (Emma) barber Ben Long r 717 S Prairie

Karcher Wm H (Nellie) dentist 403 Ill bldg r 610 W Church
KARIHER BUILDING 301 N Neil 110 W Church

Kariher Harry C (Gwendolyn) phys and surg 300 Kariher bldg
r 710 W Church

Kariher H Cullen jr stu H S r 710 W Church

Kariher X-Ray Laboratory 300 Kariher bldg

Karns Lee (Mabel) r 313 S Neil

205 N. WALNUT ST.
Phone Gar. 1362
CHAMPAIGN

Beers & Beers

REAL ESTATE
LOANS
and General Insurance

Walter S. Bailey Jeweler - Optometrist Expert Watch Maker

Phone Main 1618

Opp. I. T. S. Station

T. J. BADDELEY & SON

City Property & Farm Lands 330 N. Neil St.

312

CHAMPAIGN-URBANA CITY DIRECTORY

B. C. Beach & Co. 702 N. Hickory
 GOAL
 Phones: Main 752; Garfield 1332

Karrer Roselle Miss grad asst Zool U of I r 904 W California av U
 Karroker Alva H first asst Soil Surv U of I r Agr Bldg
 Kash-Karry Grocery Co No 1 A J McFarland mgr 103 S Neil
 Katagavis George cook Twin City Cafe rms 111 W Vine
 Kathan Edson H (Edith M) elect Twin City Battery Station r 502 E California av U
 Kaucher J Thos (Geraldine) farmer r 209 Kerr av U
 Kauffman Edw O (Martha) 1 sales Ideal Electric Co r 810 S Race U
 Kauffman Esther Miss r 810 S Race U
 Kauffman Geo S (Elvila) trav sales r 810 S Race U
~~KAUFMAN~~ see also Coffman
 Kaufman Chas C (Daisy) 1 carp r 911 William
KAUFMAN HATTIE F wid J M pres J M Kaufman & Co r 704 W University av
KAUFMAN J M & CO Hattie F Kaufman pres M H McCown v-pres Stanley L Kaufman v-pres F E Cummings treas Miss Mary O'Byrne sec clothing tailoring men's furnishings shoes women's ready-to-wear millinery 16-18 Main
KAUFMAN STANLEY L v-pres J M Kaufman & Co and stu U of I r 704 W University av
 Kaufman Vivian clk Am Ry Exp r 911 William

Hobart & McIntosh

Real Estate—Loans—Insurance
 Phone Garfield 1747 112 N. Neil

Kaufmann Ralph J (Mary) 1 stu U of I r 202 West U
 Kaufmann Wilford E stu U of I r 202 West U
 Kauman Wm H (Josephine) 1 fore I C r 406 N Elm
 Keagle Albert (Margaret) carp r 1311 Clock
 Keagle Christina Miss stu H S r 208 E Clark
 Keagle Ernest (Hilda) 4 real estate 208 E Clark r same
 Keagle Jno O (Nellie B) 6 carp r 1208 Church U
 Keagle Owen lab r 1208 Church U
 Keagle Sam O carp r 208 E Clark
 Keagle Wm B carp r 208 E Clark
 Keagle Zena Miss stu H S r 208 E Clark
 Keagy Ira S (Mary E) laundry depot 510 E Green r same
 Keal Mae Miss bkpr Citizens State Bank r 112 W Hill
 Keating Anna Mrs photo finisher F M Leslie r 404 E Oregon U
 Keating Ella wid Edw r 404 E Oregon U
 Keating Ora A (Anna) 2 photographer F M Leslie r 404 E Oregon U
 Keating Walter K (Luella) 3 car repr I C r 307 Railroad U
 Keck Chas E stu U of I r 702 S Elm
 Keck Emanuel M (Maria) jan r 407 W Columbia av
 Keck Frank D (Lucy) (Frank D Keck Furniture Co) r 702 S Elm
 Keck Frank D Furniture Co (Frank D Keck) 114-116 W Church

Champaign Welding Works
 343-344 N. Hickory St. Phone Gar. 2255
 We are Expert Oxy-Acetylene Welders and Guarantee every job we do to be as good as new.
AUTO REPAIRING

W. B. CARR
 Ray Batteries
 to fit all Cars

CHA-PAIGN

W. M. TULLOCK
 All Work Guaranteed
 128 S. WALNUT ST

Battery Service Station

"SERVICE THAT SATISFIES" We Recharge and Repair all Makes of Batteries
 Phone Garfield 2169

L. B. TOBIAS & CO.

113-115 W. Church St.

Women's and Children's Ready-to-Wear. Millinery, Suits, Coats, Dresses and Blouses

Drugs
CUNNINGHAM BROS.
 No. 25 Main St. Champaign, Ill.
 Phone Garfield 1244

Keck Herbert A (Harriett) 4 pastor First M E Church r 409 W Hill
 Keebler Genevieve Miss steno U of I r 708 W Illinois U
 Keech Nellie Miss tchr Central Sch r 308 W Hill
 Keefe Keefe see also Keifer
 Keefe Camilla Miss steno State Mutual Life Ins Co r 705 S 6th
 Keefe Marie A Miss stu H S r 705 S 6th
 Keefe Wm H wks U of I r 705 S 6th
 Keegan Catherine T Miss wks Dr F O Sale r 601 S Urbana av U
 Keegan Jas (Catherine) engr Big 4 r 601 S Urbana av U
 Keegan Jas M wks W A Geise r 601 S Urbana av U
 Keegan Nora E Miss stu H S r 601 S Urbana av U
 Keegan Wm (Minnie) wks Jas P McGraw r 112 E Healey
 Keeler Georgia Miss (K K Club) r 909 W Illinois U
 Keeler Lenwood (Vivian) carp r 400 Romine U
 Keeler Max N (Margaret) carp contr r 1002 Charles
 Keeler T F lab r 505 N Market
 Keeler Wm cement wkr r 604 E Main U
 Keeler Wm H (Laura J) ret r 400 Romine U
 K K Club (Georgia E Keeler) 909 W Illinois U
 Keeling Edward (Hattie) 3 wks Orpheum Theatre r 25 E Washington
 Keeling Fred 1 lab r 25 E Washington

Gehrke's Illinois Bakery

HOLSUM BREAD
 RYE BREAD
 AT ALL RETAILERS
 Phone Main 1041

Office and Retail Store 207 E. Clark St.

Plant in Rear for Inspection

Keeling George (Eliza) lab r 25 E Washington
 Keeling Lon wks C B Miller r 25 E Washington
 Keeling Walter (Bessie) jan Orpheum Theatre r 25 E Washington
 Keen Bert (Delpha) distributor C P O r 307 S 1st
 Keen Ollie E (Ollie) sales r 408 E Vine
 Keener Chas A instr Elect Engr U of I r 901 W Nevada U
 Keesler Roy mech R H Snyder r 310 W Main U
 Keiler Marjorie Miss Spanish tchr Champ H S r 402 W Washington
 Keith Mary H Miss first asst An Nutr U of I r 508 Armory av
 Kellar Oron tchr Brown's Bus College rms 106 W Columbia av
 Kellaris Gust (Champaign Shining Parlor) r 702 N Harris av
KELLER ALBERT U (Minnie) chief of police Champaign r 1002 Hickory
 Keeler Bertha Mrs 1 sales Your Shop r 406 S Prairie
 Keller Chas E (Ethel M) 3 circuit court reporter r 506 W Oregon U
 Keller Chas G (Laura) ret r 307 W Green
 Keller Geo A (Estella) meats 125 W Main r 413 W Main U
 Keller Geo H (Ella) supt st ry U & C Ry G & E Co r 906 N Hickory
 Keller Guy stu r 307 W Green
 Keller Kenneth stu H S r 413 W Main U

Gehrig's
 Just Two Places to Eat
 At Home and At
 20-22 MAIN STREET
Gehrig's

DEE TODD Contractor and Builder

Garfield 2119

208 Price Estate Building

Reliable Plumbing and Heating Co., Inc.

105 N. Walnut St.

"Alamo" Farm Lighting Plants, Electric Washing Machines, Fire Extinguishers

Main 1056

PHONES

Garfield 1472

Champaign, Ill.

314

CHAMPAIGN-URBANA CITY DIRECTORY

The Mutual Life Insurance Co., of N. Y.
 Real Estate, Farm and City Loans
 T. A. BURT LCAN CO., District Agents
 112 W. MAIN, Urb.-na

- Keller Opal tchr U H S r 607 S Market U
- Keller Roy (Letha) 1 motor St Ry r 902 Hickory
- Kelley Andrew (c) r 1211 Hill U
- Kelley Anne Miss asst Dr J A Brown r 920 W Church
- Kelley Chas (Lulu) 1 carp r 409 W Bradley av
- Kelley Clara Miss Eng tchr Champ H S r 1310 S Prospect av
- Kelley Cornelia P Miss asst Engl U of I r 1112 W California av U
- Kelley Elisha C (May) 2 restaurant 67 E University av and 610 S Neil r 715 S Randolph
- Kelley Elizabeth Miss (c) bkpr Hites Pantaforium r 1211 Hill U
- Kelley James B (Anna B) Mil Dept U of I r 307 S 1st
- Kelley James H (c) (Anna C) 2 wks Metzler & Schaffer r 1211 Hill U
- KELLEY JESSE L** (Stella) chf dispenser Schuler Bros r 19 Marshall ct
- Kelley Jesse R (Mary) 2 wks C & U Water Co r 1401 Church U
- Kelley Joseph wks E C Kelley r 715 N Randolph
- Kelley Mary Miss stu H S r 1015 W Church
- Kelley Mirtha Miss (c) stu r 611½ Hickory
- Kelley Patrick J ret r 726 S Randolph
- Kelley Robert stu H S r 129 W Hill

Vriners' Ice Cream Co.

High Grade Ice Cream and Ices. Wholesale and Retail. Special Rates to Fraternities, Churches, Clubs
 P. J. and G. J. Vriner 102 W. Main St., Urbana Phnes Main 932-943

- Kelley Roy D stu r 1212 W Green U
- Kelley Samuel P (Harriet E) ret r 1015 W Church
- Kelley Sarah A wid John T r 205 W Beardsley av
- Kelley Stephen P clk I T Co r 726 S Randolph
- Kelley Victor W (Zoe) 2 asst Agr Educ U of I and agt tchr Champ H S r 502 E Stoughton
- Kelley Walter D (Mabel) barber base 9 Main r 129 W Hill
- Kelley William (c) porter Milton Meis & Co r 1211 Hill U
- Kelligar Kathryn Miss steno I C r 709 W Hill
- Kelly Helen Miss stu U of I r 1307 Stoughton U
- Kelly Joseph sales Singer Sewing Machine Co r 217 E Bradley av
- Kelly Julia B wid Henry r 1307 Stoughton U
- Kelly Wray mech Auto Service Garage r Davison Hotel
- Kelsey Paul E (Iva) 1 agt Prudential Ins Co r 610 W Union
- Kelso Chas C (Edna) trav sales Eisner Groc Co r 508 S 3rd
- Kelso Huston (c) (Clara) 4 hod carrier r 703 N 4th
- Kelso Martha Mrs (c) r 603 N Champaign
- Kelso Nora Miss (c) wks Gehrig's Cafeteria r 510 E Tremont
- Keltner Chas F (Lela) eng I C r 1303 Hickory
- Kemp Andy (Mary) (Commercial Hotel) r same
- Kemp Dewey stu U of I r Elks Club
- Kempf Hazel Miss maid r 614 W Park av

HOME KILLED MEATS

SMITH & PICARD
 Tel. Main 1 . . . 8 Main St.

Twin City Roofing Co.

Roofing and Sheet Metal Contractors

PHONE MAIN 105

201-205 S. FIRST ST.

CHAMPAIGN

S. E. Dillavou

335 N. Walnut St., Champaign

DEALER IN
Farm Machinery, Gasoline Engines,
Cream Separators, Gas Tractors

Phones: Main 436, Garfield 1174

CHAMPAIGN-URBANA CITY DIRECTORY

315

**EVERYTHING
TO FURNISH THE HOME**
Corner Neil Street and University Av.

MOOREHEAD'S

Invest Your
Cash at

Kempner Aubrey J (Kate) 2 asst Prof Math U of I r 909 W California av U
Kendall Albert stu H S r 201 W Green U
Kendall Alice C Mrs 1 r 201 W Green U
Kendall Donald stu H S r 201 W Green U
Kendall Eleanor Miss stu H S r 201 W Green U
Kendall Forrest E asst An Nutr U of I r 201 W Green U
Kenley Walter A (Emma D) 1 plbr Champaign P & H Co r 316 S Prairie
Kenna Elizabeth wid Geo r 901 Springfield av U
Kennard Laura G wid Geo W r 311 W University av
Kennard Warren G real estate r 311 W University av
Kennedy see also Canada
Kennedy Carrie Miss steno I T Co r 606 W Illinois U
Kennedy David W cust First Christian Church r 203 W University av U
Kennedy J D A (Elizabeth) 2 candies 605 E Green and 315 N Neil r 710 W White
Kennedy James W coll News-Gazette r 606 W Stoughton
Kennedy Jesse (Elsie) dri Meyer-Luessler Co r 111 Avondale
Kennedy John r 407 W University av
Kennedy Kathryn Miss asst sec-treas Champaign County Farm Bureau r 606 W Stoughton U

F. K. Robeson

Everybody's Store

For Quality
and Value

Kennedy Mary wid James r 606 Stoughton U
Kennedy Nellie R Mrs cataloger U of I Library r 909 W California av U
Kennedy Orlena Mrs r 508 W Elm U
Kennedy Robt E (Nellie) asst secy American Foundry Assn r 909 W California av U
Kenner Norman (c) stu r 603 N Oak
Kenneer Wm (c) (Lula) 1 wks Jos Kuhn r 603 N Oak
Kenney John stu U of I r 604 W Clark
Kenney Jos (Neva) 3 ditching engr I C r 604 W Clark
Kenney Sarah J wid L E r 709 W Springfield av
Kenney Tim J (Catherine) 7 blksmith hlpr 33 E Springfield av
Kenney Wm (c) (Vera) 1 jan I C r 1205 N Romine U
Kenny Marion Miss H H Scie tchr Champ Schools r 709 W Springfield av
Kent Ethel Miss r 203 W Springfield av
Kent H E Mrs r 711 W Church
Kent Horace E (Helen) cash bus ofc U of I r 1302 W Stoughton U
Kent Ira (Louwillda) 1 lab r 708 Hutson U
Kent Jennie wid Thos r 203 W Springfield av
Kent Richard tchr U H S and stu U of I (Kent's Orchestra) r 711 W Church
Kent's Orchestra Richard Kent director 711 W Church

Phone Main 3108

Champaign

510 South Chestnut Street

CHAMPAIGN COAL & IRON CO. JUNK, HIDES AND WOOL

YOUR TIRE MAN

HARRY HERRICK

(HIMSELF)

Main 4554

120 S. Neil St.

Champaign Ice Cream Co.
Wholesale and Retail Ice Cream,
Sherbets and Ices
Both Phones 115 E. University Av.
ABSOLUTELY SANITARY

Kenter Mary Miss maid 603 W Church r same
Kenworthy M Golden (Agnes) temporary R R carrier U P O
r 115 Franklin U
Kepner Claud (Lesta) 3 condr Big 4 r 807 E Green U
Kerchester Chas E woodwkr J Geo Johnson r 126 W Clark
Kerchester Mary wid Jos r 126 W Clark
Kerker Geo (Angenette) r 993 W Oregon U
Kerker Harry E lawyer 293-4-5 Champaign Natl Bank bldg r
993 W Oregon U
Kern Dorothy Miss stu U of I r 110 E John
Kern John M plbr O L Kern & Co r 110 E John
Kern McKendree M (Luella) mgr Urbana Grain & Coal Co r
997 W Springfield av U
Kern Oren L (Susan L) 2 (O L Kern & Co) r 110 E John
Kern O L & Co (Oren L Kern) plumbing heating farm lighting
plants Dexter washing machines Neverleak for broken
boilers 111 N Market U
Kern Ruth Miss Instr Nutr U of I r 1208 W California av U
Kerr J Lester ret r 301 W Illinois U
Kerr Leslie ret r 201 W Green U
Kerr Ralph r 910 N Market U
Kerr Thos (Elizabeth) ret r 910 N Market U
Kessell Wm R (Carmen) 1 fire I C r 1201½ N Market

STOLTEY'S GARAGE J. C. MANION
Proprietor
Automobile Storage, Accessories and Supplies
64-68 Chester Garfield 1543

Ketcham Earle H Asst Pol Sci U of I r 506 E Daniel
Kettelkamp Rose M Miss Jr Acct An Husband U of I r 40 E John
Ketterman Miles painter W S Ketterman r 108 E Washington
Ketterman W S paint contr r 108 E Washington
Keusink Andrew (Lena) ret r 314 E White
Keusink Helen Miss r 314 E White
Keusink Wm B (Hazel) drugs 301 N Neil r 912 W Park
Key John E (Minnie) 1 supt car barns U & C Ry G & E Co r
1311 W Church
Keys Kate Miss r 1515 N Market
Keys Marcellus S ins r 405 N State
Kibbey Guy (Martha) 1 waiter Court House Cafe rms 693 E
Main U
Kibler Irene Miss r 304 E Park av
Kidd McKinley (c) wks Silver Moon r 717 Hickory
Kieffer Chester Lstu U of I r 507 W California av U
Kier Samuel engr I C r 121 W University av
Kildow Harold L press Flanigan-Pearson Co r 399 W Clark
KILER CHAS A furniture housefurnishings Victrolas 24-26
Main r 608 W Park av
Kiler Charlotte wid W A r 608 W Park av
Kiler John Q (Grace) sales C A Kiler r 808 S Elm
Kiler Reka Miss asst tchr Champ schools r 609 W Park
Kilgore Daniel J (Nellie) 2 jan U of I r 397 W Clark

Dan G. Swannell
INSURANCE
11 Swannell Bldg.

WM. SULLIVAN & SON **FARM LANDS**
Real Estate, Loans, Insurance
120 NORTH WALNUT STREET :: :: TELEPHONE MAIN 882

Cadillac Pembroke Cadillac Co.

STANDARD OF THE WORLD

Phone Garfield 1232 18 E. Washington St.

CHAMPAIGN-URBANA CITY DIRECTORY

317

Always Buy
Corn Belt Butter
PASTEURIZED, PURE and WHOLESOME
SOLD ONLY BY UP-TO-DATE GROCERS

Kilgore Goldie Miss hemstitching 106 S Race U r 606 E Main U
 Killefer Caroline Mrs tchr U H S r 1117 Nevada U
 Killefer Frances Miss stu r 1117 Nevada U
 Killefer Miriam Miss stu U of I r 1117 Nevada U
 Killin Mabel Miss (c) maid Beta Theta Pi r 409 E Hill
 Kilpatrick Cora Mrs 1 r 205 S Market
 Kilson Arthur mech Thorpe-Amerman Motor Co r 404 E Elm U
 Kimball Emma R Mrs r 707 Hutson U
 Kimberlin Anna V Miss sales S S Kresge Co r 511 W Vine
 Kimberlin Helen Miss mgr dining room Business Women's Club r 511 W Vine
 Kimberlin May Miss cook The Cafeteria r 121 W Park av
 Kimberlin Wm W (Coral) 2 car repr Big 4 r 305 S Lynn U
 Kimbrell Oakley (Milly) 1 wks Burr & Co r 306 1/2 W Maple
 Kimbrell Orville Miss sales Student Supply Store r 606 E Green
 Kimpel Herman H (Anna) 3 (Sheldon Brick Co) r 104 Franklin U
 Kincaid Apartments 134 W Church
 Kincart Etta Miss fore Soft Water Ldry r 110 N Webber U
 Kincart John H wks Big 4 r 110 N Webber U
 Kincart Milton (Mary) r 110 N Webber U
 Kincart Rolla L (Lula) blksmith Big 4 r 706 E Main U

Urbana Light, Heat & Power Co.
LIGHT, HEAT, POWER and ELECTRICAL MERCHANDISE
 118 E. Main St. Urbana, Ill. Main 3353

Kinder A M manual train tchr Champ schools r Elks Club
 Kinder Richard H (Eloi) 3 frt agt Big 4 r 307 N Coler av U
 Kindland Caroline Mrs steno I M Bilderback r 1002 N McKinley av
 Kindland Walfred (Caroline) carrier C P O r 1002 N McKinley av
 Kindred Ina M wid James M r 308 E Healey
 King Ameda R Miss clk Hist U of I r 1113 W Oregon U
 King Apartments 805-809 S 1st
 King Benjamin F (Leona) 5 mach Big 4 r 1106 E Main U
 King Chas W dri Nogle & Black r 406 W White
 King Chas wks Lundy & Richman r 1st
 King Clarence H barber Foley & Ottinger r 309 E Green
 King Corlis (c) r 702 Poplar
 King Edw (c) tmstr r 1103 N Mathews av U
 King Everett E (Anna) Prof R C E U of I r 503 Indiana U
 King Harriet wid W L r 405 W White
 King Harry (Mary L) 1 assessor Town of the City of Champaign r 406 W White
 King Hazel Miss binder Geo D Loudon Printing Co r 406 W White
 King Henry W r 406 W White
 King Herbert L (Doola) brake Big 4 r 112 N Webber U

PRICE ESTATE BLDG.
120 North Neil
PHONE MAIN 3545
Champaign Commercial College

HOWARD'S PRINT SHOP

Quality Printing

Phone Garfield 1689

Over Campbell's Restaurant

Champaign, Illinois

THE RED LINE TRANSFER CO.

Packing and Crating

Long Distance Hauling, Storage and Auto Storage

Phones, 304 and 324

522 N. Hickory

318

CHAMPAIGN-URBANA CITY DIRECTORY

Rings, Diamonds, Silverware at Wuesteman's
CHAMPAIGN

King John W (Anna) 3 meat ctr Roberts & Grant r 1404 W Beslin U
 King Loman T (Ella) 1 stu U of I r 1301 Stoughton U
KING LOUIS B (Lou) 1 (L B King & Co) r 501 N McKinley av
KING L B & CO (Louis B King) general contractor 307-11 Lincoln Bldg
 King Richard (c) wks I C r 1406 Church U
 King Wm R jr (Marjorie S) Grad Asst Chem U of I r 606 E Daniel
 Kingsley Edith H Miss asst Rom Lang U of I r 907½ W California av U
 Kingsley Howard C (Julia) stu U of I r 907½ W California av U
 Kington Margaret Mrs 2 r 304 E Hill
KINLEY DAVID (Kate N) president U of I r 1203 W Nevada U
 Kinley Janet Frazier Miss stu U of I r 1203 Nevada U
 Kima Jakob Assoc Prof Physics U of I r 905 S Orchard U
 Kinnane Arthur J wks W Lewis & Co r 403 E Church
 Kinnane Chas H r 403 E Church
 Kinnane Edw J stu r 403 E Church
 Kinnane Roy E stu St Mary's H S r 403 E Church
 Kinnane Thos J (Louise M) trav sales r 403 E Church

COAL Boone-Dillavou Coal Co.
 400 First Nat'l. Bank Bldg.
 Garfield 2240

Kinnear Claude lino opr Urbana Daily Courier r 705 N Coler av U
 Kinnear Steven D (Anna) carp r 705 N Coler av U
 Kinsella Lettia wid Patrick r 116 N Cottage Grove av U
 Kinsey Elizabeth Miss stu H S r 509 N McKinley av
 Kinsey Esther Miss tchr r 509 N McKinley av
 Kinsey Fred (Margaret) trav sales r 509 N McKinley av
 Kirby Anna Miss r 508 Cunningham av U
KIRBY A DARWIN (June) 1 physician and surgeon 308 Illinois Bldg phone Garfield 1261 r 604 E John
 Kirby Clyde C (Lula) 1 elec r 1410 Eads U
 Kirby Cyrus (Minnie A) (Kirby & Morrison) r 811 S Locust
 Kirby Ella wid James (c) r 1401 Champaign U
 Kirby Ella M Miss stu Springfield Ill r Chalmers
 Kirby Elias (Nancy L) supt U of I r 607 E University av
KIRBY ERNEST V (Mollie) pres and mgr E V Kirby Co r Cunningham av n of limits U
KIRBY E V CO E V Kirby pres and mgr Ford automobiles trucks and Fordson tractors sales room and service station 108-114 N Market U Champaign branch 40-42 Main H W Bacon mgr
 Kirby Etta F Miss steno W B Riley r 811 S Locust
KIRBY EVERETT M (Mary) sales E V Kirby Co r 409 Railroad U

Chas. F. Williams Co.

Paints, Oils, Varnishes
Wall Paper, Glass, etc.
322 N. Neil
Phone Main 278

Eureka Vacuum Cleaners

Phone Main 4564 Summers Electric Co. 316 N, Hickory St.

Derrough & Moore Sheet Metal Workers Roofing Contractors

508 N. Neil

Phone M 202

CHAMPAIGN-URBANA CITY DIRECTORY

319

Doctors of OPTOMETRY
Scientific Eye Examination
We Grind Our Own Lenses

Kirby Floyd sales J M Young rms 201 S Draper
 Kirby Frances F Mrs cook Sigma Pi r same
 Kirby Frank M (Caroline) 1 car repr I C r 113 E White
 Kirby Homer (Pearl) 1 wks Big 4 r 108 N Urbana av U
 Kirby James (Hattie) wks Sheldon B & B S Co r 508 Cunn-
 ingham av U
 Kirby John C (Emma) paving contr r 1209 Clock
 Kirby John (Mary) wks Chas Stoolman r 30 E Healey
 Kirby Josie Miss dressmkr r 212 E Church
 Kirby Kathryn Miss dressmkr r 212 E Church
 Kirby Leo (Carrie) eng Big 4 r 413 N Race U
 Kirby Mary Miss stu Brown's Business College r 402 Chalmers
 Kirby Mary Miss dressmkr r 212 E Church
 Kirby Reat (Maye) barber 104 (base) W Main U r 108 W
 Green U
 Kirby Stephen D (Elizabeth) ret r 213 W Illinois U
 Kirby Wm stu U of I r 413 N Race U
 Kirby & Morrison (C Kirby and T Morrison) barber shop
 Beardsley Hotel
 Kirk Alfred E stu H S r 509 E Green
KIRK BONUM L (Anna) 1 lawyer 508-509 First Natl Bank
 Bldg phone Main 193 r 1011 W Clark res phone Main 3120
 Kirk Earnie (c) (Pinkie) r 711 Poplar

HOLLAND FURNACES
 J. R. BOERS
 PHONE MAIN 2418
 506 ROBESON BUILDING
 "Make Warm Friends"

Best—None Too Good Especially in the
 Title to Your Home
Best in Abstract Books. Abstracters and Responsibility is the
CHAMPAIGN COUNTY ABSTRACT CO.
 Champaign, 200-201 First Nat'l. Bank Bldg., Edwin Filsen, Mgr.
 Urbana, 105 S. Market St., W. E. Atkinson, Mgr.

19 1/2 Main

Wallin & Wallin

Kirk Eliza Miss (c) r 407 1/2 E Vine
 Kirk James C stu U of I r 509 E Green
 Kirk James T (Marie) tchr r 509 E Green
 Kirk Lizzie H Mrs (c) r 407 1/2 E Vine
 Kirk M A (Bailey & Kirk) r Bondsville Ill
 Kirk Thornton R L stu U of I r 509 E Green
 Kirkland R Sam (Evelyn) 1 pastor Herald of Hope Church r
 502 W Illinois U
 Kirkman Gladys Miss stu H S r 601 W Columbia av
 Kirkman Helen Miss stu H S r 601 W Columbia av
 Kirkman Henry C (Lenora) switch I C r 601 W Columbia av
 Kirkpatrick Albert J (Ida Bell) r 902 W Green U
 Kirkpatrick Clarence W (Pearl) r 909 W Oregon U
 Kirkpatrick Elsie V Miss stu U of I r 1107 W California av U
 Kirkpatrick Fred D (Virginia) r 1107 W California av U
KIRKPATRICK JOHN B (Ada) (Percival-Kirkpatrick Hdw
 Co) r 308 S State
 Kirkpatrick Kenneth stu U of I r 909 W Oregon U
 Kirkpatrick Ombra Mrs 1 r 308 S State
 Kirkpatrick Vera Miss sales G C Willis r 909 W Oregon U
 Kirmse Arnold G (Matilda) 2 watchmkr 631 S Wright r 510
 E Green
 Kirschke Amelia Miss r 601 S 4th
 Kirwan Cecile Miss r 203 E White

L. W. APPERSON Plumbing and Heating

Prompt Attention Given Repair Work

120 S. RACE ST.

Phone Main 905

URBANA, ILLINOIS

The Commercial Service Co.

Phone Gar. 2263
17 Taylor St.
Champaign, Ill.

Printing, Public Stenographers, Multigraphing, Collecting

320

CHAMPAIGN-URBANA CITY DIRECTORY

Building Materials

Phone Main 140

25 E. Springfield



Kirwan Katherine Miss r 203 E White
 Kirwan Wm stu H S r 203 E White
 Kirwan Wm M (Anna) ret r 203 E White
 ⚡Kiser see also Kaiser
KISER CHAS L (Mary) mgr editor News-Gazette r 1316 W
 Church
 Kisner Chas S (Susan) wks Champaign Ice Cream Co r 105
 S 3rd
 Kisner Grover W (Ruth K) 1 r 406 N Willis av
KISNER JAMES W (Jennie) v-pres Champaign Ice Cream Co
 and sec Champaign San Milk Co r 115 1/2 E University av
 Kissel Alberta Miss wks Gehrig's Cafeteria r 202 Stern bldg
 Kissel Marie Miss wks Gehrig's Cafeteria r 202 Stern bldg
 Kissinger Clarence (Mary) stu U of I r 1201 W Park av
 Kitch Cecil A Miss stu H S r 103 Charles
 Kitch Henry E (Catherine) 1 carp P D Foster r 103 W Charles
 Kitch Robt printer Commercial Service Co r 103 Charles
 Kitson John W Rev (Alice A) pastor Church of the Brethren
 r 1205 N Market
 Kittel Rudolph dyer Paris Dyeing & Cleaning Co r Illinois
 Hotel
 Kjeldsen Andrew mech Thorpe-Amerman Motor Co r 404 E
 Elm U

G. N. Bacon & Co. Automobile and Window
 Glass, Wall Paper,
 Paints, Glass, Brushes
 Phone Garfield 1138
 107-109 N. Walnut St.

KLANK ALBERT L (Maude H) (Klank & Smith) r 618 W
 University av
 Klank Genevieve Miss steno Coll Engr U of I r 303 E White
KLANK & SMITH (Albert L Klank James F Smith) real est
 and ins 507 Robeson Bldg phone G 2237
 Klason Jos M (Muriel) wrecking fore I C r 304 W Maple
 Klatt Wm F (Katherine) grocer 1005 N 5th r 110 E Vine
 ⚡Klein see also Kline and Cline
 Klein Celestine stu H S r 302 W Green U
 Klein Hyacinth Miss stu U of I r 302 W Green U
 Klein Hyman (Bertha) 2 hat cleaner 34 Main r 34 1/2 same
 Klein Janette Miss stu H S r 34 1/2 Main
 Klein Johnson A (Emma E) jan U of I r 102 S Lincoln av U
 Klein Katherine C Miss tchr Gregory Sch r 302 W Green
 Klein Paul stu U S A service S E Dillavou r 118 1/2 W Church
 Kleinke Emma Miss maid A W Stoolman r 1001 S 3rd
 Klemick Albert A r 206 S 1st
 Klemick Edna Miss chf opr's clk Ill Bell Tel Co r 409 W White
 Klemick Fred (Stella) (Klemick & Cummings) r 206 S 1st
 Klemick Henry (Florence) brake I C r 524 N Neil
 Klemick Herman (Maude) ret r 306 N 1st
 Klemick Mary Miss opr Ill Bell Tel Co r 408 W White
 Klemick Mary wid Wm r 206 S 1st

Ed. Gordin
 BUYS, SELLS and TRADES
 NEW and USED
 510 N. Hickory

THE UNIVERSAL CAR
Speed Cars

P.D. Foster Mill, Cabinet and Furniture Work

Repairing and Refinishing Antique Furniture a Specialty

Office Phone Garfield 1120

305 South Chestnut St.

Res. Phone Main 1421

J. W. Reardon Motor Co.

FIRE PROOF AUTO STORAGE

Paige Cars

Main 3029

406-408 N. Neil St.

CHAMPAIGN-URBANA CITY DIRECTORY

321

PLUMBING
and HEATING
CONTRACTORS

Walsh Bros. & Clancy
57 E. University Ave., Champaign
Phone Main 299

Klemick & Cummings (Fred Klemick and Edw Cummings)
grocers 306½ N 1st
Kline see also Klein and Cline
Kline Edw W (Catherine) 1 farmer r 1802 W Church
Klingelhoffer A mech E V Kirby & Co r 209 E Green U
Klingelhoffer Ethel Miss steno F B Hamill r 209 E Green U
Klingelhoffer G Adolph (Eliza) mech E V Kirby & Co r 209
E Green U
Klingelhoffer Ida Miss bkpr M Lowenstern & Son r 209 E
Green U
Klingelhoffer Leo F (Marie) 1 sales M Lowenstern & Son r
406 W Main U
Klockner Augusta wid August r 503 W Park U
Klockner Leo (Edna) press Loudon Prtg Co r 404 S Vine U
Klockner Walter app Geo D Loudon Printing Co r 503 W
Park U
Klockner Wm P (Lillie) R R carrier U P O r 102 Stoughton
Klopfer Florence Mrs r 1114 W California av U
Klopfer Henry sales E V Kirby & Co r 1114 California av
Knapp Clair W jr farmer r 1117 Arbor
Knapp Clair W (Elizabeth) 1 D D S r 1117 Arbor
Knapp Geo T stu St John's Mil Academy r 1117 Arbor

GRAY & DAVIS SERVICE STATION

THE FRED SWANSON CO., INC.

Authorized Agents 12 E. Washington

Knapp Harry C (Edna) 1 city pass and tekt agt I C r 134 W
Hill
Knickerbocker Chas E (Cora) lab r 709½ Champaign
Knight Abner R (Mabel) 2 asst Prof Elect Engr U of I r 209 W
Washington blvd U
Knight Claude (Lola) switch Big 4 r 6½ E Columbia av
Knight Eugene C (Ida) 1 r 1112 Springfield av U
Knight G Victor r 1112 Springfield av U
Knight Georgia Miss (c) r 301 E Bradley av
Knight H John (c) ice puller Twin City Ice & Cold Storage Co
r 301 E Bradley av
Knight Lester R (Amanda L) butcher r 701 Cunningham U
Knight Paul K acct r 1112 Springfield av U
Knights of Columbus Club Rooms 516 Lincoln Bldg
Knipp Chas P (Frances) 1 Prof Expr Elect U of I r 1003 W
Nevada U
Knipp Frances M Miss stu U of I r 1003 Nevada U
Knipp Julian stu r 1003 Nevada U
Knipp Pauline L Miss r 1003 Nevada U
Knott Amos M (Josie) ditcher r 514 Ash
Knott Blum M (Martha) 2 farmer r 112 E Washington
Knott David wks R C Wagner r 1009 N Market
Knott Isabelle Miss steno Dobbins & Dobbins r 112 E Wash-
ington
Knott J W (M J) r Kenwood R F D 1 C

Twin-City Cafe

No. 1--309 N. Neil
No. 2--621 E. Green

Schuler Bros. Home of

the "ALA BOSTON"
the "Peanut Bowl"

The CAFETERIA
 THE BEST OF EATS AT THE LEAST PRICE
Robeson Building

Knott Louis fire C & U Power House r 1009 N Market
 Knott Mamie F Miss steno Busey's State Bank r 112 E Wash-
 ington
 Knott Margaret B wid Geo r 1101 S Orchard U
 Knott Sam W (Elizabeth) 1 jan Avenue Sch r 1212 N Market
 Knott Thos J teller First Nat Bank r Kenwood R F D 1 C
 Knotts T Lee (Clara) 2 bus mgr Wesley Foundation r 801 S
 Race U
 Knotts Warren stu H S r 801 S Race U
 Knowles Zeola Miss r 111 E Green
 Knowlton Grace Miss stu U of I r 809 S 1st
KNOWLTON & BENNETT (INC) Geo M Bennett pres drugs
 books stationery paints and wall paper 135-137 W Main U
 Knox Cecil painter r 207 S Race U
 Knox Clark B (Dilla) 2 shop fore I M Bilderback r 507 W
 Bradley av
 Knox Elsie M Miss chf clk Ill Bell Tel Co r 304 N Romine U
 Knox Emily Mrs cook Phi Gamma Delta r 401 E John
 Knox Eugene F (Mattie M) 2 mach Big 4 r 201 S Lynn U
 Knox Geo (c) wks Silver Moon rms 710 N Market
 Knox Guy M instr U of I H S r 303 E Green
 Knox Hollis M Miss steno U & C Ry G & E Co r 304 Romine U
 Knox Ida wid Jackson P r 304 Romine U

S **HOLEM'S SHOE STORE**
 116 West Main Street, Urbana
 FASTEST GROWING BOOTERY IN THE TWIN CITIES
 Walk-Over Agency Established 1872 at Paris, Ill.

Knox John (c) (Octavia) wks I C r 1103 N 4th
 Knox Laura Mrs (c) wks Beardsley Coffee Shop rms 701 N
 Market
 Knox Marie M Miss stu H S r 201 S Lynn U
 Knox Morgan H (c) lab r 1302 Eads U
 Knox Raymond K (Gertrude) 1 asst H R Temple r 305 N
 Prairie
 Knuth Louise Miss wks McKinley Hall (Y W C A)
 Kobel Frank W (Esther) 1 auto mech r 309 E Hill
 Kobel Harry F (Rose) wks I C r 307 E Hill
 Kobel Hazel Miss r 307 E Hill
 Koch see also Cook
 Koch Conrad (Sybil) farmer r 502 W Elm U
 Koch Edna E Miss steno Agron Ext U of I r 309 S Coler av U
 Koch Florence G Miss bkpr Auditor's Ofc U of I r 309 S Coler
 av U
 Koch Lorin stu U of I r 502 W Elm U
 Koch Wm stu U of I r 502 W Elm U
 Koech Nellie Miss tchr Central Sch r 308 W Hill
 Koehler Carl wks Big 4 r 209 S Cottage Grov eav U
 Koehler Peter (Gladys) car repr Big 4 r 804 E Park U
 Koehler Wm (Anna) 2 r 209 S Cottage Grove av U
 Kogavrais Geo cook Twin City Cafe r 111 W Vine

SMITH ICE CO. Ice Made from Pure Distilled Water
 CHAMPAIGN: Phone Garfield 1517, Main 238
 GOOD SERVICE
 URBANA: Phone Main 82

Chandler Electric Shop Electrical Contractors and Supplies, Washers Ironers, Vacuum Cleaners
 Phone Main 4046 107 West Main Street URBANA

Ray L. Bowman Jewelry Co., Inc.

Art Goods, Art Pictures,
Lamps, Silverware, Pottery

HAMILTON BUILDING, CAMPAIGN

We Specialize in Antique Jewelry. Highest Prices Paid for Old Gold, Platinum and Silver

CHAMPAIGN-URBANA CITY DIRECTORY

323

CITIZENS STATE BANK—Champaign
The Growing Bank
Phone 1441 Automatic

KOEHNEMANN ANTHONY J (Mary) 2 (Reliable Furniture Co) r 615 W White
 Koehneman Leo H fore Gehrke's Ill Bakery r 210 E White
 Koeneman Maria Miss art supervisor public schools r 402 W Washington
 Kohneke Wm A (The Lako Co) r Lewiston Ill
 Kokensparger Carrie Miss steno Little & Finrock r 408 W White
 Koller Armin H (Katherine) 3 asst Prof German U of I r 1110 S 3rd
 Konkler Preston D (Jennie) carp r 613 Ash
 Konold Wm S (Rannette) stu U of I r 507 W Washington
 ⚡ Konradt see also Conrad
 Konradt Adolph (Minnie) 1 wks I C r 105 E Hill
 Konradt Eda Miss stu H S r 207 E Church
 Konradt Emma Miss opr Ill Bell Tel Co r 207 E Church
 Konradt Fred (Anna) 4 car insp I C r 207 E Church
 Konradt Herman auto mech B F McDaniel r 207 E Church
 Konrod Fred r 615 N Oak
 Koogler Dorothy Miss stu H S r 809 W University av
 Koogler Frank S (Josephine) r 809 W University av
 Koogler Jane Miss stu H S r 809 W University av
 Koogler Jennie wid Samuel r 809 W University av

S. E. Huff & Company

LUMBER, MILLWORK, COAL
 Garfield 4264 ————— Urbana, Ill.

Koonce Frederick J (Esther) cook Court House Cafe rms 207 W Hill
 Kooneman Marie Miss art tchr Champ schools r 402 W Washington
 ⚡ Koon see also Coon
 Koons Wm D (Bessie) 1 carp r 803 N McKinley av
 Koontz Thos A (Anna G) brake Big 4 r 402 E Main U
 Koppke A L bakery 202 S Mathews av U r same
 Kortkamp Ed W (Corene) 1 plbr Reliable P & H Co r 408 S Prairie
 Kotar Martin clk Elite Sweet Shop r 223 N Neil
 Koten Irvin A asst Chem U of I r 611 W Illinois U
 Kotziavoras George dispenser De Luxe Confectionery r 507 N Market U
 Kounse Russell K (Hattie) 1 ptr contr r 704 N Randolph
 Kounse Sam B ptr R K Kounse r 704 N Randolph
 Koupal Agnes R Miss secy Dean of Women U of I r 607 E John
 Koupal Elsa Miss clk Loan Libr U of I r 801 S Wright
 ⚡ Krabbe see also Crabbe
 Krabbe Chas H (Fairy) city fire r 305 E Church
 Krabbe Edw M (Helen) 2 secy Ideal Electric Construction Co r 404 N Willis av
 Krabbe Fairy matron Ill Bell Tel Co r 305 E Church
 Krabbe Fred 9 (Matilda) r 314 Stoughton

STUDENT SUPPLY STORE
 Service Saving Satisfaction

Spalding Athletic Equipment
 Books, Music, Stationery
 University Supplies
 606 E. GREEN, CHAMPAIGN
 "Chuck" Bailey
 Shelby Himes

LOYDE'S
 ESTABLISHED 1867

FOR THE
New EDISON PHONOGRAPH
 7 Main St. Champaign

J. G. Oldham

GENERAL INSURANCE

Farm and City Property For Sale

Steamship Tickets

107 Cohen Bldg., 134 W. Main St., Urbana

Phones Office, Garfield 4167
Res., Garfield 4279

324

CHAMPAIGN-URBANA CITY DIRECTORY

PIANOS, PLAYERS and PLAYER ROLLS
Emerson Records, Talking Machines—All Makes
Exchange Your Old Rolls and Records

J. T. Dickey
Opposite Rest Rooms
122 N. Walnut,

Krabbe Harry A (Della) 3 chauff Royal A Stipes r 304 E Church
 Krabbe Newton stu r 314 Stoughton
 Krabbe Paul (Ada) 1 dri T J Colvin & Son r 209 Griggs U
 Krach Fred stone ctr Ill Cut Stone Co r 512 E University av
 Kraft Henry S (Elizabeth) 1 fire U of I r 503 S Poplar U
 Kramer see also Cramer
 Kraemer Clara L Mrs French and hist tchr Champ H S r 408 E Chalmers
 Kramer Edw wks Alex Lbr Co r 404 S 1st
 Krannert Louise wid Chas r 805 S Coler av U
KRANNERT VICTOR L mgr Illini Publishing Co r805 S Coler av U
 Krazt Alonzo P (Alma) Research Prof Mech Engr U of I r 709 Nevada U
 Kratz Edwin A (Annie) ret r 315 S State
KRATZ ETHEL G MISS librarian Champaign Public Library r 315 S State
 Krauel Jennie Mrs chaperone Campbell Cottage r 104 S Goodwin av U
 Kreager Frank (Esther) 2 condr I T S r 1009 N Neil
 Kreig Amelia Miss libr asst Mod Lang U of I r 1110 W Springfield av U

Patronize The Advertisers in this Directory. They are the Progressive Merchants of this city.

Kremer Clara Miss tchr C H S r 408 Chalmers
 Kremer Earl F (Stasie) 2 chf acct I C r 805 S 1st
 Kremers Harry C (Evelyn) 2 asst prof Chem U of I r 712 S Market U
 Kresge S S Co J A Carruthers mgr 215-217 N Neil
 Kressley Cora Miss r 1203 University av U
 Kressley Dora Miss r 1203 University av U
 Krey Frank geol State Geol Survey (U of I) r 1212 W Main U
 Krietmeier Mary Miss r 108 N Lynn
 Krietmeyer Kenneth (Louise) tmstr r 215 S Niel
 Krill Arthur J (Veinnie) (Colonial Lunch Room) r 302 Burr av U
 Krouse Raymond elect r 106 W Springfield av
 Krows Caroline Miss steno Commercial Service Co r 509 S Neil
 Krows Jesse W (Alva) wks Smith Ice Co r 210 W Maple
 Krows Paul stu U of I r 509 S Neil
 Krows Solomon (Emma) 3 jan H S r 509 S Neil
 Kruger Friederike A wid August r 612 E Vine
 Krukewitt Martha Miss asst Dr Leathers r 203 N Randolph
 Krumm Wm (Christina) r 701 W Green
 Kruse see also Crews and Cruse
 Kruse A Carl (Helen) electr Kruse Electric Shop r 108 S 1st

METZLER & SCHAFER CO., QUALITY
THE ORDERS FROM PARTICULAR PEOPLE ESPECIALLY SOLICITED
FIRST
ALL DELIVERIES FREE
TELEPHONE MAIN 2400

Ambrose & Sheffer Planing Mill, Cabinet Work
Storm Sash and Screens
Phone Main 978 602 North Hickory Street

T. M. BACON & SONS

Corner Walnut and Taylor Sts.

Wall Paper, Paints, Varnishes,
Brushes

Wholesale and Retail

CHAMPAIGN-URBANA CITY DIRECTORY

325

Bottlers of Coca-Cola and
all High Grade
Carbonated Beverages
Champaign Coca-Cola Bottling Co. Inc.
107-109 N. Market St.
Phone Main 285

KRUSE ALBERT (Kruse Bros) undertakers 105 S 1st and furniture 75 E University av r 103 S 1st
Kruse Auto Works (C E Kruse) auto repairs 74 Chester
Kruse Bertha H Miss r 103 S 1st
KRUSE BROS (Waldemar C and Albert Kruse) undertakers 105 S 1st
Kruse C Edgar (Kruse Auto Wks) r 103 S 1st
Kruse Chris (Rose) 1 car insp I C r 1006 S 1st
Kruse Cornelius F Miss assoc Educ U of I r 1206 W Illinois U
KRUSE ELECTRIC SHOP (H Paul Kruse) general electric contractors 111 S 1st
Kruse Esther Miss maid r 509 W Park av
Kruse Harold W (Florence) electr The Electric Service Co r 308 S Locust
Kruse Hobart (Lydia) city fire r 305 S 1st
KRUSE H PAUL (Kruse Electric Shop) r 103 S 1st
Kruse John C (Doris) ret r 103 S 1st
KRUSE WALDEMAR C (Emma) 1 (Kruse Bros) undertakers 105 S 1st second hand furniture 113-115 S 1st r 50 E Green
Kruse Waldemar stu U of I r 50 E Green
Kuder I M (Eva) ret r 1302 University av U
Kudo Rokusaburo (Esther) 1 assoc Zool U of I r 405 S 6th

G. C. Willis DRY GOODS
 15-17 Main Street
 Established 1872 Champaign, - - Illinois

Kuebler Genevieve F Miss steno P E Dept U of I r 708 W Illinois U
Kuebler Josephine Mrs r 608 W Oregon U
Kuechler Amy A tchr Lincoln Sch r 205 W High U
Kuecher Helen E tchr Webber Sch r 205 W High U
Kuhl Wm P (Mary E) r 710 S Prairie
Kuhl Wm S (Blanche) 1 bicycles 118 S Neil r 710 S Prairie
 Kuhn see also Coon
Kuhn Caroline Miss r 615 W University av
KUHN ISAAC (Rose) 2 pres-treas Jos Kuhn & Co r 615 W University av
KUHN JOS & CO Isaac Kuhn pres-treas C A Wolff v-pres W C Creighton see clothing 33-35 Main
Kummer Wm H (Maude) 1 wks Chas F Williams Co r 206 N Race U
Kunz Jacob (Anna) 2 Prof Physics U of I r 905 S Orchard U
Kunza Frank (Anna) 4 wks I T S r 705 N Neil
Kunza Gertrude Miss sales W Lewis & Co r 705 N Neil
Kunza Henry (Anna) painter Frison's Shop r 403 N 3rd
Kunza John r 305 E Hill
Kunza Rose wid Andrew wks Woolworth r 305 E Hill
Kurt Leo P (Sabina) engr I C r 1001 S 5th
Kurth Edith Mrs sales Murduck Bros r 208 E Park

Lesseure Cigar Store

(Incorporated)

Have the Best Billiard
Tables in the City
211 North Neil St. and 614 East Green St.
CHAMPAIGN, ILL.

TESCO

The Electric Service Co.

315 E. University Ave.

Phone Gar. 1767

Battery
Service

^{THE}
Frat

Home Made Candies and Ice Cream
delivered anywhere || Phone Main 225
in the Twin Cities 3 Main St., Champaign

326

CHAMPAIGN-URBANA CITY DIRECTORY

GENERAL CONTRACTORS

Phone M 2113
410 W. Oregon
Urbana

GRUBBS

Frank L. Grubbs
Urbana

SUTHERLAND & GRUBBS

Urbana

Phone M 3484
412 W. Oregon

Lawrence Sutherland
Urbana

Kurzweg Bernhart A (Mayme) 2 storage J W Reardon Motor Co r 408 E University av
Kuster see also Custer
Kuster Edw (Sarah) 1 lab r 1613 Glenn Park
Kuster Robt E (Ethel) 1 elect Summers Electric Co r 1618 Glenn Park
Kuykendall A Scott cond I C rms 112 W Washington
Kwite Hiram wks City Street Dept r 110 N Cottage Grove av U
Kwite Noble H (Alice) r 110 N Cottage Grove av U
Kyle Anna Mrs wks Burnham Hosp r 205 E University av
Kyle Bess Mrs (Baird & Kyle) r 104 E High U
Kyle Earl A (Bess) 1 trav sales r 104 E High U
Kyle Geo A (Phoebe) baker 104 E High U r same
Kyle John baker Federal Bakery r 205 E University av
Kyle Martha Miss sales Federal Bakery r 205 E University av
Kyle Martha J Miss Instr Engl U of I r 1201 W California av U

L

Labor Hall 324 Hickory
Lacey Elmer shoe repr 206 N 1st r same
Lacey Homer sales E B Gordin r 204 W University av
Lacey Mary E Mrs wks alt dept G C Willis r 306 E Clark
Lacey Minnie Miss sales H & H Store r Talona III

The McAllister Stores Co.

Urbana's Most Popular Store for Women
Masonic Temple Bldg. Tel. Gar. 4193

Lacey Wm (Nellie) 2 dairy end of N Neil r 503 E University av
Lacy Georgia wid James (c) r 408 Beardsley alley
Lachenmyer Agnes L Miss stu U of I r 401 W University av
Lachenmyer J Frank (Lena) ret r 401 W University av
Lachenmyer Mary Miss stu H S r 401 W University av
Lackland Helen L asst secy Ill Grain Dealers Assn r 112 W Hill
Lafferty J Edw (Cora) 1 window trimmer J W Kaufman & Co r 306 S Prairie
Lafin Jennie wid Wm r 802 W University av
La Follett Robt R sales Nelson's Garage r Elks Club
La Fuze Donald F editor The Daily Illini r 306 E Green
Lahew Kenneth clk Leseure Cigar Store (Inc) r 312 S Neil
La Hue Nellie Miss sales F K Robeson r R R 1 U
Lai L stu U of I r 603 E Clark
Laible Russell J asst An Husb U of I r 305 Indiana av U
Laidlaw Elizabeth Miss cataloger U of I library r 605 S Lincoln av U
Lair Alva A (Sadie) condr I C r 1211 N Walnut
Lair Henry wks I C r 1211 N Walnut
Lair Howard L r 1211 N Walnut
Lake Edw J (Effie E) 2 asst Prof Acting Head Dept Art and Design U of I r 703 W Park
Lake Margaret Mrs ofc W Lewis & Co rms 346 1/2 N Hickory

Office Tel. M 662

607 S. Neil St.

Residence Tel. M 2790

Chas. E. Prentice

Roofing, Spouting, Sheet Metal Work and Furnaces

Glasgow
TAILORS

Suit or Overcoat Made to Order
YOUR NEIGHBOR WEARS ONE
314 N. Hickory Street LARRY J. POWERS, Mgr.

J. B. BRINIG

RUDY FURNACES

Roofing and Spouting

506 S. 4th

Phone Gar 1227

All Kinds Sheet Metal Work

CHAMPAIGN-URBANA CITY DIRECTORY

327

Manufacturers and Distributors of
The Gill-Grindley Co. INCANDESCENT LAMPS and GLARE MASK LAMPS
URBANA, ILL.
Phone M. 306

Lake Richard I (Frances) brake r 1008 W Beardsley av
 Lake Virgil H (Marie) 1 r 707 Wabash av U
 Lake Zella Miss maid 408 W Elm U r same
 Lake Z W stu U of I r 703 W Park av
 Lakey Mamie opr Ill Bell Tel Co r 206 E Clark
 Lakey Stella Miss opr Ill Bell Tel Co r 206 E Clark
 Lako Co The (H E Lange and W A Kohneke) stucco and Lako flooring 701 N Hickory
 La Mar J Everts geol State Geol Survey (U of I) r 1206 W Springfield av U
 Lamb Allie Miss juvenile officer Springfield Ill r 911 S 5th
 Lamb Chas (Pearl) lab r 1412 N Walnut
 Lamb Chas A sr (Ida) ret r 911 S 5th
 Lamb Chas A jr sales R E Zombro r 911 S 5th
 Lamb Chas W (Dora) 5 fore sect Big 4 r 311 W Eureka
 Lamb Edith Miss tchr r 911 S 5th
 Lamb Elza tmstr r 1412 N Walnut
 Lamb Evelyn Miss stu Brown's Bus Coll r 506 N Wright U
 Lamb Hallie Miss tchr r 911 S 5th
 Lamb John jr asst Soil Fertility U of I r Worden Ill
 Lamb Nellie Miss tchr r 911 S 5th
 Lambda Chi Alpha 307 E John
 Lambdin Violet Mrs music tchr 106 1/2 S Neil

City Fuel Co.

East Springfield Ave. aud Ill. Cen. Ry.

Phone Garfield 1171

Lambert Albert T (Margaret) (Paul & Lambert) r 406 N Randolph
 Lambert Violet Miss asst lib U of I r 614 W Illinois U
 Lamberston Geo (Hilda) pattern mkr Cushman's r406 S Prairie
 Lamendorla Bob (Victoria) 3 wks sec I C r 106 E Bradley av
 Lamendorla James wks sec I C r 106 E Bradley av
 Lamendorla Tony wks sec I C r 106 E Bradley av
 Lambkin Mary E Mrs r 130 W Hill
LAMKINS LLOYD E (Trenna) sec-mgr Chamber of Commerce r 401 W Columbia av
 Lampertz Edw J instr U of I r 506 Gregory pl U
 Lampracht Sterling P asst Prof Philosophy U of I r 506 Gregory pl U
 Lampton Dennie wks I C r 505 E Beardsley av
 Landau Julius landscape gardener r Beardsley Hotel
 Landis Paul asst Engl U of I r 1208 W Oregon U
 Landon Chas E asst Econ U of I r 303 E Green
 Landreth Clem (Lillie) wks Big 4 r 302 S Grove U
 Lane Arthur T (Eliza) carp r 208 S Cottage Grove av U
 Lane Bertha Miss asst mgr International Cor Sch r 704 S Wabash U
 Lane Beulah Miss r 705 Champaign
 Lane Carrol J r 208 S Cottage Grove av U

205 N. WALNUT ST.
Phone Gar. 1362
CHAMPAIGN

BEERS & BEERS

REAL ESTATE
LOANS
and General Insurance

WALTER S. BAILEY

Jeweler-Optometrist Expert Watch Maker

Phone Main 1618

Opp. I. T. S. Station

T. J. BADDELEY & SON

City Property & Farm Lands 330 N. Neil St.

328

CHAMPAIGN-URBANA CITY DIRECTORY

B. C. Beach & Co. 702 N. Hickory
 Phones: Main 752; Garfield 1332

- Lane Cash wks Big 4 r 111 N Lynn U
- Lane Claude 4 lab r 705 Champaign
- Lane Eula M Miss wks R Maxedon r 705 N Champaign
- Lane Florence A Miss stu H S r 704 Wabash av U
- Lane John S (Laura) carp r 704 Wabash av U
- Lane L C clk I T Co r 208 W Columbia av
- Lane Lorena V Miss supv Ill Bell Tel Co r 208 S Cottage Grove av U
- Lane Maude Mrs 2 r 107 E Elm U
- Lane Millard E carp r 208 S Cottage Grove av U
- Lane Paul (Flora) 1 car rep I C r 201 Roper
- Lane Tinder G (Floella) chauf r 108 E Church
- Lane Wm M (Dora) watch The Burr Co r 705 Champaign
- Lane Willis (Ona) 8 wks The Burr Co r 1411 N Walnut
- Lang Alvin L asst Soil Surv U of I r 606 Gregory pl
- Lange Adolph (Mary) eng I C r 302 1/2 S Randolph
- Lange Agatha Miss r 106 Stange
- Lange August ret r 1002 W Church
- Lange Bros (Hugo E Lange) (The Lako Co) concrete blocks and burial vaults 701 N Hickory
- Lange Coal Co O A Lange prop 41 Chester
- Lange Ervin mach r 106 Stange
- Lange Fred city fire r 106 Stange

Hobart & McIntosh

Real Estate—Loans—Insurance

Phone Garfield 1747 112 N. Neil

- Lange Geo C F (Emma) 2 implements 41 Chester r 805 W Hill
- Lange Gertrude Miss stu H S r 106 Stange
- Lange Henry F carp r 106 Stange
- Lange Henry J (Bertha) ret r 508 S Randolph
- Lange Herman (Mayme) 1 driver Wm Berryman r 405 W Park U
- Lange Hugo E (Ellen) (Lange Bros) r 701 N Hickory
- Lange Lee r 1002 W Church
- Lange Louise Miss opr Ill Bell Tel Co r 504 N Romine U
- Lange Mark r 114 E Park av
- Lange Minnie Miss opr Ill Bell Tel Co r 106 Stange
- Lange Oscar stu H S r 805 W Hill
- Lange Oscar A (Bessie) 2 (Lange Coal Co) r 507 W Springfield av
- Lange Ralph stu r 805 W Hill
- Lawrence Rollin H (Jennie) jan Student Supply Store r 606 1/2 E Green
- Lawrence J Rollin sales S Student Supply Store r 606 1/2 E Green
- Lange Wm city fire r 106 Stange
- Langebear Pearl Mrs seam Gulick Tailoring Co r 902 N Neil
- Langebear Roy mech Power House r 208 W Maple
- Langford Ernest (Leila) 1 assoc Arch Constr U of I r 110 Armory av

Champaign Welding Works
 342-344 N. Hickory St. Phone Gar. 2255

Don't throw away any broken parts of your Automobile or Machinery; let us weld it. We also fill scored cylinders and make and repair Auto Springs, Auto Repairing

W. B. Carr
 Ray Batteries
 to fit all Cars

CHAMPAIGN

W. M. Tullock

Battery Service Station All Work Guaranteed
128 S. WALNUT ST

"SERVICE THAT SATISFIES" **We Recharge and Repair all Makes of Batteries**
 Phone Garfield 2169

L. B. TOBIAS & CO.

113-115 W. Church St.

Women's and Children's Ready-to-Wear. Millinery, Suits, Coats, Dresses and Blouses

Kodaks
PHONE JARFIELD 1244
CUNNINGHAM BROS.
Champaign, Ill.
No. 25 Main St.

- Langford Sam (c) cook county jail r 201 E Columbia av
- Langford Thos F (Eva) 2 wks I T S r 713 Hickory
- Langhoff Adolph (Anna) 1 locksmith U of I r 1107 University av U
- Langhoff Arthur H r 1009 Stoughton U
- Langhoff Carl J electr U of I r 1107 University av U
- Langhoff Dorothea Miss bkpr Lillard Getman Hughes Co r 1107 University av U
- Langhoff Emma Miss clk The Commercial Bank of Champaign r 1107 W University av U
- Langhoff Esther Miss bkpr The Urbana Banking Co r 1009 Stoughton U
- Langhoff Fred T (Anna) 1 car repr r 1009 Stoughton
- Langhoff Lewis H (Olive) 2 tinner B H Dawson r 1205 W Park U
- Langhoff Martha Miss comp opr I C r 1009 Stoughton U
- Langhoff Regina Miss wks A J. Kaufman r 1107 University av U
- Langhoff Ruth Miss stu H S r 1009 Stoughton U
- Langhoff William J (Zula) 2 (McClellan & Langhoff) r 1109 University av U
- Langley Bessie sales The Model Millinery r 105 S Randolph
- Langley Wilson D grad asst Chem U of I r 1008 W Green U

Gehrke's Illinois Bakery

HOLSUM BREAD
RYE BREAD
AT ALL RETAILERS

Office and Retail Store 207 E. Clark St.

Phone Main 1041

Plant in Rear for Inspection

- Lanham Edgar T (Mary) 1 Supt Forge Lab U of I r 412 N Race U
- Lanham Othel Mrs milliner 3 Hamilton bldg r 411 N Race U
- Lanham Ralph L (Othel) sub carrier U P O r 411 N Race U
- Lanham Rose Mrs r 412 N Race U
- LANIGAN DANIEL J (Twin City Fish Market) r 122 W Park
- Lankford Carsell (c) porter Phi Sigma Kappa r 603 N Walnut
- Lanpher Millie Miss tr nurse Urbana Memorial Hospital r same
- Lanyon Nellie M Mrs sales W Lewis & Co r 712 W Hill
- Lapiana Chas (Frances) wks I C r 14 E Springfield av
- Lapp Claude J (Blanche) 1 instr U of I r 403 N Mathews av U
- Larkin Myrtle Mrs clk Candyland r 411 E University av
- Larry Herbert stu U of I r 507 W Clark
- Larry Percy (c) (Katie) porter Ed Cavanaugh r 704 Romine U
- Larry Whitfield (c) (Spicy) lab r 704 Romine U
- Larsen Arthur (Genevieve) 2 mgr Colonial Theatre r 1206 Stoughton U
- Larson Lawrence M (Lillian) Prof Hist U of I r 301 Armory av
- Larson Louis J (Blanche) Instr T and A M U of I r 208 W Illinois U
- Larson Marian L Miss stu H S r 301 Armory av
- La Sell Edw (Minna) ret r 305 Wheaton av
- La Sell Harry R (Bertha) 2 shoe repr 603 S Wright r 1009 Clark U

Gehrig's

Just Two Places to Eat
AT HOME AND AT
20-22 MAIN STREET

Gehrig's

DEE TODD Contractor and Builder

Garfield 2119

208 Price Estate Building

Reliable Plumbing and Heating Co., Inc.

105 N. Walnut St.
Champaign, Ill.

Prompt and Efficient Service in all Branches

Main 1056

PHONES

Garfield 1472

330

CHAMPAIGN-URBANA CITY DIRECTORY

REAL ESTATE
Insurance, Farm and City Loans
112 W. Main, Urbana

T. A. Burt Loan Co.
District Agents Mutual Life Insurance Co., of N. Y.

La Sell Lenore Miss r 305 Wheaton av
La Sell Wm A (Amanda) bakery 107 W Elm r 121 Franklin U
Lashley Richard (c) r 607 Hickory
Lashley Richard (c) barber Jordan's Barber Shop r 36 1/2 Main
Lashley Victor wks Inman Hotel r 408 E Vine
LASNER SAMUEL (Birdie) 2 mgr J M Kaufman & Co r 502 N McKinley av
Lasswell Ora E (Elsie) ret r 507 N Market
Last Henry ret r 810 S Vine U
Latham Chas (c) (Bessie) 1 porter David H Lloyd r 509 N 4th
Latowsky Carl R stu U of I r 907 N Lincoln av U
Latowsky Erhard C (Bertha) deptmgr Stadium r 907 N Lincoln U
Latowsky Erwin stu U of I H S r 907 N Lincoln av U
Latowsky Hilda Miss stu U of I H S r 907 N Lincoln av U
Laughlin see also McLaughlin and Loughlin
Laughlin Janette Miss r 908 W Clark
Laughlin Lois Miss r 908 W Clark
Laughlin Mabel Miss sales W Lewis & Co and stu H S r 706 S Gregory U
Laughlin Margaret wid Jos R r 908 W Clark
Laughlin Paul (c) (Mary) wks I C r 705 N Goodwin av U

URINERS' CONFECTIONERY

55 Main St., Champaign—Phone M 224. Olympia
102 W. Main St., Urbana—Phones Main 932-943
TWO STORES P. G. and Geo. J. Vriner

Laughlin Rollie L (Nettie) trav sales r 706 Gregory pl U
Laughlin Wm (Jennie) 3 mach I C r 507 E Washington
Lauher Kenneth sales A & P Tea Co r 217 1/2 W Main
La Vernway's Orchestra Paul La Vernway director 712 Randolph
La Vernway Paul teller Citizens State Bank director La Vernway's Orchestra r 712 S Randolph
La Vernway W Harry (Nellie) 1 storehouse fore I C r 712 S Randolph
La Vernway Wm H (Theresa) 3 mech Cook Motor Co r 717 S Randolph
Law J Carl stu U of I r 703 N Prairie
Law Raymond wks Big 4 shops r 703 N Prairie
Law Russell H (Winnie) 1 mech Overland-Rickard Co r 703 N Prairie
Lawder Eugenia Miss sales Mrs L G Smith r 407 W Washington
Lawder John jr stu U of I r 407 W Washington
Lawder John W (Caroline A) (J W Lawder & Co) r 407 W Washington
Lawder J W & Co (John W Lawder) tailors 2 1/2 Main
LAWHEAD SCHOOL Miss Margaret B Chester prin 410 Grove
Lawless Irene Miss musician r 403 E White
Lawless Marcella Miss musician r 403 E White

HOME KILLED MEATS

SMITH & PICARD
Tel. Main 1 . . . 8 Main St.

Twin City Roofing Co. Roofing and Sheet Metal Contractors
PHONE MAIN 105 201-205 S. FIRST ST. CHAMPAIGN

S. E. Dillavou

335 N. Walnut St., Champaign

DEALER IN
Farm Machinery, Gasoline Engines,
Cream Separators, Gas Tractors

Phones: Main 436, Garfield 1174

CHAMPAIGN-URBANA CITY DIRECTORY

331

**EVERYTHING
TO FURNISH THE HOME**
Corner Neil Steet and University Av.

Lawler Thos porter Sigma Phi Epsilon r 404 E Daniel
 Lawrence Curtis A (Gertrude) bkpr Bailey & Kirk r 203 N
 Fair av
 Lawrence Doris Miss wks G W Lawrence r 509 S Race U
 Lawrence Geo W (Louise J) pianos talking machines musical
 mdse and furniture 112 W Main U r 509 S Race U
 Lawrence Jerry lab r 620 W Clark
 Lawson Blanche Miss acct I C r 51 E Healey
 Lawson Lona M Miss acct I C r 51 E Healey
 Lawson Vart r 107 N Market U
 Laybourn Fay Miss millinery 113-115 W Main U r 301 W
 High U
 Jayfield Jud (Alberta) painter r 511 W California av U
 Layman Gertrude wid J Monroe r 310 W Illinois U
 Layng Thos E (Winifred) asst Prof Chem U of I r 716 Michi-
 gan av U
 Leach Faye Miss milliner L B Tobias & Co r 716 S Randolph
 Leach Frank (Nora) wks U of I r 309 W Main U
 Leach John sales M J Patterson & Co r 312 W Hill
 Leach John (Nellie) 1 wks U of I r 805 W White
 Leach Wm H wks Taylor Hardware Co r 707 W Clark
 Leal Park 209 W University av U
 LEAL SCHOOL Flossie Wiley prin 302-12 W Oregon U

Champaign Coal & Iron Co.
JUNK, HIDES AND WOOL
510 South Chestnut St.
Phone Main 3108
Champaign

MOOREHEAD'S

Invest Your
Cash at

F. K. ROBESON

Everything For Everybody
EVERYBODY'S DEPARTMENT STORE

Lear David wks I C r 1201 W Main U
 Lear Juanita Miss steno W H Karcher r 1201 W Main U
 Lear Ruth Miss wks J M Kaufman & Co r 1201 W Main U
 Lear Sadie Mrs r 1201 W Main U
 Leasure Aline Miss stu H S r 1101 W Park av
 Leasure Arthur (Ida F) 2 floor mgr F K Robeson r 1101 W
 Park av
 Leasure Frank C (Nora) brick mason r 103 W Springfield av
 Leasure Leander D (Mary) shoe repr 58 E University av r 107
 W Green
 Leasure Naomi R Miss savings clk C P O r 103 W Springfield
 Leathers Thos H (Minnie) dentist 213½ N Neil r 502 W
 Springfield av
 Leavitt Laura Miss marker Souders Laundry r 207 E Ore-
 gon U
 Leavitt Mfg Co E Christopher pres D L Christopher sec-treas
 foundry and machine shop and mfrs portable seats and de-
 horners 208-210 Griggs U
 Leavitt Mary wid H L r 207 E Oregon U
 Lebahn Oscar baker Ill Union Cafeteria r Ill Un bldg
 Leckner Chas (Margaret) wks I C r 108 S Goodwin av U
 Ledgerboge Emilie L Miss r 203 W White
 Lee Albert (c) lab r 603 Poplar
 Lee Albert G (Mary) 3 trav sales r 507 N Russell

YOUR TIRE MAN

HARRY HERRICK

(HIMSELF)

Main 4554
120 S. Neil St.

Wholesale and Retail Ice Cream,
Sherbets and Ices
Both Phones 115 E. University Av.

Champaign Ice Cream Co.
ABSOLUTELY SANITARY

- Lee Albert (c) stu H S r 605 N Walnut
- Lee Albert R (c) (Maude) chief clk president's ofc U of I r 605 N Walnut
- Lee Alfred stu U of I r 507 N Russell
- Lee Alice J Miss stu H S r 708 W White
- Lee Arthur Floyd stu H S r 708 W White
- Lee August A (Ella) U S A r 602 E Vine
- Lee Bernice Miss (c) stu H S r 605 N Walnut
- Lee Charles (c) (Garnell) 2 lab r 507 N 2nd
- Lee C Lloyd stu U of I r 507 N Russell
- Lee Delbert R (Mabel P) farm mgr E R Mickleberry r 708 W White
- Lee Emma Mrs cook Alpha Sigma Phi r 111 W Washington
- Lee Geo S (Verbena) 2 auto mech G C Roberts r 904 E Oregon U
- Lee Geo W hostler Big 4 r 904 E Oregon U
- Lee Granville (c) (Julia) tmstr r 705 Poplar
- Lee Guy (Alice) chauf Chester & O'Byrne r 123 E University
- Lee Iva Miss dressmkr r 313 S Prairie
- Lee Joseph T (Bessie) carp r 305 E University av
- Lee Marion Miss stu H S r 807 S Randolph
- Lee Mary wid Edw r 301 E Elm U
- Lee Mary C wid Noah r 207 W Washington

Stoltey's Garage J. C. Manion
Proprietor
Automobile Storage, Accessories and Supplies
64-68 Chester Garfield 1543

- Lee Morris (c) stu U of I r 605 N Walnut
- Lee Oscar (Lydia) shoe repairing 407 S 1st r 58 E Springfield
- Lee Sam (Chinese laundry) 109 S Neil
- Lee Thora Isabell Miss r 708 W White
- Lee Willard E 2 carp r 313 S Prairie
- Lee Wm H lawyer with Green & Palmre r 504 N Cunningham av U
- Lee Wm H (Jennie L) 1 cond I C r 807 S Randolph
- Lee William J (Nonie S) supt school grounds and bldgs r 504 Cunningham av U
- Leeds Lerner (Minnie) wks Illinois Garage and stu U of I r 305 S Grove U
- Leeman Helene Miss opr Ill Bell Tel Co r 111 E Clark
- Leeman L C paper sales r Elks Club
- Leeman Mildred Miss opr Ill Bell Tel Co r 111 E Clark
- Leer Wm (Sally) boarding house r 801 N Randolph
- Leese Benj U S A r 202 1/2 N 1st
- Leese C W 2 wks I C shops r 308 Locust U
- Leet E M restaurant 30 Chester r 103 1/2 N Neil
- Leever Chas W (Emma) wks I C r 310 W Eureka
- Leever Leo painter r 310 W Eureka
- Leffler see also Loeffler
- Leffler Fred (Della) wks Jacob Tick r 315 S Water
- Leffler Garrett r 315 S Water

H. Swannell & Son

Druggists
"Retail Remedies"

WM. SULLIVAN & SON

120 NORTH WALNUT STREET ::

Real Estate

Loans, Insurance, Notary

TELEPHONE MAIN 882

Cadillac Pembroke Cadillac Co.

STANDARD OF THE WORLD

Phone Garfield 1232 18 E. Washington St.

CHAMPAIGN-URBANA CITY DIRECTORY

333

Pioneer Creamery Co.
Manufacturers and Wholesalers
Butter, Eggs and Cheese
Phones: Main 2142, Garfield 1273

- Leffler Grover restaurant 214 N Walnut r 315 S Water
- Legg Mary E Miss wks Ill Union Cafeteria r 603 1/2 E Clark
- Legue Edw C (Alberta) (Legue & Jolly) r 502 1/2 W Beardsley av
- Legue Murray (Elva) 2 second hand goods 122 N 1st r 212 W Eureka
- Legue Ruhl (Emma) mech S E Dillavou r 106 Avondale
- Legue & Jolly (E C Legue and Finis Jolly) grocers and meat market 1301 N Market
- Lehenbauer Philip A asst and Prof Plant Path U of I r 1008 W Green U
- Lehman Daniel M (Matilda) ret r 1220 W Church
- Lehmann Emil W (Stella) 2 Prof Farm Chem U of I r 302 W Illinois U
- Lehman J M Mrs chaperone Alpha Epsilon Phi r 1102 W California av U
- Lehr see also Loehr
- Lehr David wks F H Gillingham r 1201 W Main U
- Lehr Frank (Sadie) constr fore road bldg r 1201 W Main U
- Lehr Juanita Miss bkpr Dr E L Cavenee r 1201 W Main U
- Lehr P B r 1311 W Church
- Lehr Ruth Miss tailor J M Kaufman & Co r 1201 W Main U

Urbana Light, Heat & Power Co.
LIGHT, HEAT, POWER and ELECTRICAL MERCHANDISE
 118 E. Main St. Urbana, Ill. Main 3353

- Leichsenring Jane Miss asst Physiology U of I r 1009 W California U
- Leide Manoah instr Violin U of I r 304 W Hill
- Leidendeker Albert R (Armintia) 1 farmer r 706 W Hill
- Leighton Morris M (Ada) asst Prof Geol U of I r 709 W Nevada U
- Leinroth Jean P (Marguerite) 2 instr T and A M U of I r 406 W Green
- Leischner Nicholas N (Mary) ret r 1301 University av U
- Leisy Ernest E (Elva K) instr Engl U of I r 706 W Illinois U
- Leith Newton (Mollie) 1 painter r 104 N 6th
- Leitch Richard D gas engr Ill State Geol Survey U of I r 903 W Green
- Lemay Ethel wid Everett 1 r 412 W Illinois U
- Leming Arthur P (Nellie G) carp contr 509 N Market U r same
- Leming Byron E r 509 N Market U
- Leming Elroy G (Romania H) restaurant 630-632 S 5th r 607 N California U
- Leming Esther Miss steno Green & Palmer r 509 N Market U
- Leming Geo H (Clara) 3 carp r 505 E Green U
- Leming Marion F stu r 509 N Market U
- Lemke Marie wid Chas r 110 E White
- Lemmon Ella Mrs r 504 Chalmers
- Lemmon Frances Miss steno Holland Furnace Co r 504 Chalmers

Champaign Commercial College
PRICE ESTATE BLDG.
120 North Neil
PHONE MAIN 3545

HOWARD'S PRINT SHOP Quality
 Phone Garfield 1689
 Over CAMPBELL'S RESTAURANT, Champaign, Ill. **Printing**

WE MAKE GLASSES WUJESTEMAN
and Our Glasses Have Made Us— Eyesight Specialist, ::: Champaign

- Lemmon Geraldine Miss wks Stadium ofc U of I r 504 Chalmers
 Lemmon Helene Miss stu H S r 111 E Clark
 Lemmon Lee lab r 1308 Champaign U
 Lemmon Mildred Miss stu H S r 111 E Clark
 Lemmon Milton stu r 1308 Champaign U
 Lemmon Phillip E fire Champaign Sanitary Milk Co r 509 E Park av
 Lemmon Roy A (Ada) 1 window trimmer F K Robeson r 607 N Elm
 Lemmon Thos M (Eva B) 3 carp r 111 E Clark
 Lemmon Wm W (Emma) 2 grocer 1104 N Romine U r 1308 Champaign U
 Lemmons Laura Miss Christian Science practitioner 209 W Park av r same
 Lemmons Mary wid W G r 209 W Park av
 Lemon Alice V Miss r 104 E Illinois U
 Lemon Mattie A Miss r 104 E Illinois U
 Lenhart John huckster r 110 E Church
 Lenington James T (Margaret) dentist 1 Swannell bldg r 303 N Prospect av
 Lenox Carroll T (Mary) 3 clk Alexander Lbr Co r 1312 N Neil
 Lenox Lillie Miss stu H S r 1312 N Neil

COAL **Boone-Dillavou Coal Co.**
 400 First Nat'l. Bank Bldg.
 Garfield 2240

- Lenox Ruth Miss stu H S r 1312 N Neil
 Leonard Adda wid Thos r 1210 N Walnut
 Leonard Chas E wire chf C O Ill Bell Tel Co r 1210 N Walnut
 Leonard Elizabeth wid Wm A r 109 E Springfield av
LEONARD F BONNER JR (Frances) lawyer with Dobbins & Dobbins r 921 W Hill
 Leonard Jos E (Jennie E) 1 carrier C P O r 605 W Beardsley
 Leonard Jos J sales W Lewis & Co r 703 N Randolph
 Leonard Leo C fire I C r 1210 N Walnut
 Leopard Archie C stu H S r 604 E Clark
 Leopard Carl E r 604 E Clark
 Leopard Gertrude wid Wm r 604 E Clark
 Leppin Julius (Annie) carp r 1204 N Goodwin av U
 Le Roy Cynthia J Miss r 404 W California av U
 Le Roy Ella Miss r 404 W California av U
 Le Roy Lina wid Abraham 2 r 1011 W Main U
 Lescher Frank M (Virginia) 1 arch designer U of I r 1005 S 1st
 Leseman James (Emily) 2 r 1006 N Randolph
LESEURE BUILDING 211 N Neil
LESEURE CIGAR STORE (Inc) W S Brown mgr cigars tobacco and billiards 211 N Neil
LESEURE CIGAR STORE (Inc) Walter Edmundson mgr cigars tobacco and billiards 616 E Green

Chas. F. Williams Co.

Paints, Oils, Varnishes,
 Wall Paper, Glass, etc.
 322 N. Neil
 Phone Main 278

Summers Electric Co. 316 N. Hickory St
 Phone Main 4564
 CHAMPAIGN
 "Always First in Things Electrical"

Doctors of OPTOMETRY
Scientific Eye Examination
We Grind Our Own Lenses

- Leshler Chas (Jennie) 1 blksmith C W Allen r 601 Hickory
- Leslie Annie Miss r 509 Pine
- Leslie Daniel stu H S r 208 Bellefontaine
- LESLIE FRANK M** (Myra) 1 drugs Victrolas kodaks pictures and framing photo finishing 121 W Main U r 607 Michigan av U
- Leslie Hugh (Fannie) portrait artist pictures frames 130 E University av r 208 E Bellefontaine
- Leslie Leona Miss bkpr Citizens State Bank r 208 Bellefontaine
- Leslie Mary wid Robt r 509 Pine
- Lesmaster Jacob lab r 305 S Neil
- Less Alex M (Jessie) trav sales r 501 N Randolph
- Less Christopher (Mary) ret r 601 N 4th
- Less Mary L Miss stu U of I r 501 N Randolph
- Lessaris Andrew (Olga) 2 (Elite Sweet Shop and Silver Moon) r 310 James
- Lessaris Thomas (Constantena) 3 (Silver Moon Restaurant and Elite Sweet Shop) r 311 James
- Lessaris & Theodore (Geo Theodore Andrew and Thomas Lessaris) Silver Moon 57 Main and Elite Sweet Shop 223 N Neil
- Lessing Otto Edw Prof German U of I r 1009 W Nevada U

Best In Titles We Safeguard Your Property
CHAMPAIGN COUNTY ABSTRACT CO.
 Champaign, 200-201 First Nat'l. Bank Bldg., Edwin Filson, Mgr.
 Urbana, 105 S. Market St., W. E. Atkinson, Mgr.

- 29 Lester see also Lister
- Lester Esther Mrs sales L B Tobias & Co r 502 E Stoughton
 - Lester Fred wks Prehn & Palmer r 208 S Urbana av U
 - Lester Ted (Esther) sales F K Robeson r 502 E Stoughton
 - Letterman Jos H sr r 101 E Springfield av
 - Letterman Jos H (Mary) ret r 101 E Springfield av
 - Letterman Marie Miss steno L M Hundley r 101 E Springfield
 - Lettman Henry W (Corena) 1 dri Smith Coal Co r 108 S Bennett U
 - Leuck Dorothy Miss stu H S r 202 W Beardsley av
 - Leuck Harold stu H S r 403 W Vine
 - Leuck Jos P (Frances) condr I C r 202 W Beardsley av
 - Leuck Madeline Miss dressmkr Mrs Caroline Duffy r 403 W Vine
 - Leuck M Daniel (Carrie) condr I C r 403 W Vine
 - Leuck Niles stu H S r 202 W Beardsley av
 - Leussler Edgar T (Elda) pres Meyer & Leussler r 1104 W California av U
 - Leutwiler Oscar A (Alice) 2 Prof Mech Engr U of I r 511 W Green U
 - Leverett Allen A asst Prof Zool U of I r 605 W Indiana U
 - Levinsohn Caroline Miss stu U H S r 606 W Elm U
 - Levinsohn Harry M (Belle) decorator Milton Meis & Co r 606 W Elm U

KLANK & SMITH INSURANCE of all Kinds
 507 ROBESON BLDG.
 Agents Travelers Insurance Co. of Hartford, Conn.
 PHONE GARFIELD 2237

191 1/2 Main
Wallin & Wallin

L. W. APPERSON PLUMBING HEATING
 PROMPT ATTENTION GIVEN REPAIR WORK 120 S. RACE ST. PHONE MAIN 906 URBANA

The Commercial Service Co.

Printing, Addressing, Auditing, Office Supplies

Phone Gar. 2263 17 Taylor St. Champaign, Ill.

336

CHAMPAIGN-URBANA CITY DIRECTORY

Call Main 140
E. S. Scott, Jr., Mgr.
For Makitan Coal
Sold only by **HARRIS-DILLAVOU & CO.**

LEVINSON M (Champaign Coal & Iron Co) r Paxton Ill
 ⚔ Levitt see also Leavitt
 Levitt Clyde H (Ada) 4 garage 810 N Busey av U r same
 Levitt Harvey stu Thornburn r 810 N Busey av U
 ⚔ Lewis see also Louis
 Lewis Anna Mae Miss (c) stu r 1203 Nevada U
 Lewis Bert fore I T S r 1009 N Neil
 Lewis Betty Mrs (c) r 705 N 4th
 Lewis Blanche L Miss steno Agr Ext U of I r 107 W White
 Lewis Carrie Mrs (c) r 714 N Walnut
 Lewis Chas A Rev (Martha) miller Twin City Feed Mill & Coal Yard r 506 E Vine
 Lewis Chas R (Susan) lab r 107 W White
 Lewis Clyde (Mabel) 2 electr U of I r 205 W Bradley av
 Lewis Dowl (c) (Mary) 5 porter Elks Club r 510 E Vine
 Lewis Eileen Miss bkpr Warner System r 205 E Green
 Lewis Elizabeth wid O M propr Davidson Hotel r same
 Lewis Elmer L real est rms 106 W Columbia av
 Lewis Ella S Mrs r 313 W Illinois U
 Lewis Ernest P asst Hort U of I r 703 Gregory pl U
 Lewis Everett (Lillie) 3 stu U of I r 1210 S Prospect av
 Lewis Fred porter Sigma Chi r 709 N Oak
 Lewis Geo (c) (Martha) wks sec I C r 510 E Vine

G. N. Bacon & Co. Painting and Decorating
 Wall Paper, Paints, Glass, Brushes
 Phone Garfield 1138
 107-109 N. Walnut St.

Lewis Gladys Miss r 107 W White
 Lewis Harold stu U of I r 107 W White
 Lewis Harold W stu U of I r 313 W Illinois U
 Lewis Harry (Sylvia) 4 fire r 409 W Springfield av
 Lewis Hattie Mrs (c) maid 1203 Nevada U
LEWIS HERMAN sec'y W Lewis & Co r 703 S New
 Lewis Homer r 107 W White
 Lewis Howard B (Mildred) 2 prof Physiological Chem. U of I r 409 W Nevada U
 Lewis James (c) porter Beadsley Hotel r 520 N Market
 Lewis Jane Mrs r 1211 N Market
 Lewis Jesse (c) wks Nelson's Garage r 510 E Vine
 Lewis John (c) chauf F A Somers r 401 N Orchard U
 Lewis John painter decorator r 510 W University av U
 Lewis Jos T prop St James Hotel r 710 N Neil
LEWIS LEONARD D (Bernice) 2 treas W Lewis & Co r 1015 W Hill
 Lewis Louise Miss r 411 W Hill
 Lewis Matthew (Lillie) 5 lab r 80 Garwood
 Lewis Medie Miss stu r 80 Garwood
 Lewis Orla G (Elsie) sales Sam Weingarten r 1005 N Prospect
 Lewis Orville stu U of I r 1407 Champaign U
 Lewis Paul A (Esther) plumber U of I r 303 N 3rd
 Lewis Portee W (c) porter Q M Bilderback r 510 E Vine

ED. GORDIN BUYS, SELLS and TRADES
NEW and USED
 Phone Main 470
 510 N. Hickory

Ford
 THE UNIVERSAL CAR
CARS

Porch, Door and Window Screens
 305 S. Chestnut St.

P. D. Foster, Mill

Store and Office Fixtures

Office Phone Garfield 1120, Res. Main 1421

J. W. Reardon Motor Co.

406-408 N. Neil **Main 3029**



CHAMPAIGN-URBANA CITY DIRECTORY

337

**PLUMBING
and HEATING
CONTRACTORS**

Lewis Preston stu U of I r 619½ S Wright
 Lewis Rose Miss r 608 W Green U
 Lewis Samuel P (Jennie)1 gardener r 1407 Champaign U
 Lewis Seymour dri Twin City Ice & Cold Storage Co r 80
 Garwood
 Lewis Thos B (Clara) ret r 411 W Hill
 Lewis Wm A (Alberta) wks Chas Mollet r 603 Union
LEWIS...WOLF (Ray) pres W Lewis & Co r 703 S New
LEWIS W & CO Wolf Lewis pres Herman Lewis sec'y Leonard
 D Lewis treas department store 113 to 123 N Neil cor
 Park av
 Lewinson Samuel A (Cecelia) asst mgr Model Millinery r 111
 W Washington
LIBERTY CLOTHING CO (B S Bayard) 321 N Neil
 Libman Earl E (Bertholda)1 instr Cer E, U of I r 1002 Ne-
 vada U
LIBRARY PUBLIC (Bernham Atheneum) 306 W Church
 Library Public (S T Busey) 203 S Race U
 Licht Bertha wid Wm sales B F Stevenson r 501 E High U
 Licht Helen M Miss clk W Lewis & Co r 501 E High U
 Lichtenberger Cleo Miss cataloger U of I library r 508 E John
 Lidey Birdie Miss sales W Lewis & Co r 306 W Washington
 Lierman Adeline Miss stu H S r 408 W Columbia av

BOSCH MAGNETO

Authorized Service Station. A Complete Line of Magnetos
 and Parts Carried in Stock. 100 Per Cent Service.

The Fred Swanson Co., Inc., 12-14 E. Washington St.

Lierman Albert W. (Ida)2 weighman Cleveland Grain & Mill-
 ing Co r 408 W Columbia av
 Lierman Chas cigarmaker F E Matheny r 105 E Church
 Lierman Dorothy Miss stu H S r 307 E White
 Lierman Flora Miss sales Jos Kuhn & Co r 105 E Church
 Lierman Frank H (Agnes)1 pharm W M Bongart r 501 E
 White
 Lierman Harry tinner Henry McGlade r 105 E Church
 Lierman Hazel Mrs bkpr Champaign San Milk Co r 308 W
 Washington
 Lierman John (Mary) ret r 105 E Church
LIERMAN JOHN W (Jean)4 mgr Champaign San Milk Co
 r 307 E White
 Lierman Leonard dry cleaner L B Souder r 408 W Columbia av
 Lierman Paul B (Hazel) fore Champaign San Milk Co r 308
 W Washington
 Lierman Wm J (Blanche)2 meat ctr r 604½ Stoughton
 Lietz August (Grace) ret r 303 E Springfield av
 Lietz Ida M Miss bkpr S K Hughes r 303 E Springfield av
 Lietz Louise Miss steno Green & Palmer r 303 E Springfield av
 Liggett Geo L (Jessie)1 lab r 502 E Main U
 Liggett John M (Bertha)3 lab r 402 E Water U
 Light Bertha Mrs sales B F Stevenson & Son r 501 E High U
 Lightsy Gordon (c) porter Seminole Cafe r 64 Main

**Twin-City
Cafe**

**No. 1---309 N. Neil
No. 2--621 E. Green**

Walsh Bros. & Clancy
 57 E. University Ave., Champaign
 Phone Main 299

Schuler Bros. Home of the "Purest Candies"
 the "Best Drinks"

THE IF IN LIFE MAKES INSURANCE NECESSARY
JACK HAMLIN DISTRICT AGENT
 NORTHWESTERN
 MUTUAL LIFE

338 CHAMPAIGN-URBANA CITY DIRECTORY

The Best of Eats at
 the Least Price

The Cafeteria

ROBESON BUILDING

- Lillard Elbert L (Cora L) (Lillard & Andress) r 603 S Walnut U
- Lillard-Getman-Hughes Furniture Co (W H Lillard, L E Getman, P H Hughes) furniture 44-46 Main
- Lillard Walter H (Bessie) (Lillard-Getman-Hughes Fur Co) r 1116 W Park av
- Lillard Wm M (c) (Sarah) cook Beardsley Hotel r 508 Poplar
- Lillard & Andress (E L Lillard and E H Andress) barber shop base First Nat'l Bank bldg U
- Linskie Frank wks Pauls Plain View Dairy r 1600 N Market
- Lincicome Andrew (Harriet) 3 car repr Big 4 r 106 S Poplar U
- Lincicome Arthur asst acct auditors ofc U of I r 106 S Poplar U
- Lincicome Cecil wks Champ & Urbana Water Co r 106 S Poplar U
- Lincicome David (Ollie) 2 condr St Ry r 602 S Lynn U
- Lincicome Esther Miss stu H S r 106 S Poplar U
- Lincicome Inez Miss clk Champaign County Abstract Co r 106 S Poplar U
- Lincicome Luna B Miss stu U of I r 303 S Poplar U
- Lincicome Nathaniel W (Della) 1 mach Big 4 r 303 S Poplar U
- Lincicum Squire lab r 201 S Market
- Lincoln Apts 808 S Lincoln av U
- Lincoln Building 44-46 Main

When You're Looking For
 Think of **Sholem's Shoes**
 —Urbana, Ill.

- LINCOLN SCHOOL (C) Marguerite B Dodd prin 412 S State
- LINCOLN SCHOOL (U) Lois Jacobs prin 902-912 W Main U
- Lindelof Ethel Mae Miss bkpr University State Bank r 1104 W California av
- Lindelof Frank A r 1104 W California av
- Lindeman Dora wid Ed r 15 Logan
- Lindeman Edward (Ethel) 3 ditcher r 103 Franklin U
- Lindeman Fred restaurant 711 N Neil r same
- Lindendecker Amelia Mrs r 202 W Park av
- Lindgreen see also Lingreen
- Lindgreen Ben wks Eisner Groc Co r 501½ S Neil
- Lindgreen Carl wks Robeson Cafeteria r 501½ S Neil
- Lindgreen Justa M (Vernie I) chemist U of I r 608 W Oregon U
- Lindley Austin M (Minnie) phys and surg 119½ W Main U r 310 W Green U
- Lindley Clara H wid M L r 401 S Race U
- Lindley Elizabeth wid Edgar r 1307 Hickory
- Lindley Frank wks I C r 1307 Hickory
- Lindley J R mgr Engineers Co-op Store r 1111 Oregon U
- Lindley Orville B (Ruth) ret r 901 W Main U
- Lindley Ruth Miss stu H S r 901 W Main U
- Lindop Mabel Miss (Green Tea Pot) r 601 S Busey av U
- Lindsay Edward E (Ona) 1 elect P J Strahle Co r 134 W Hill
- Lindsay George cond I C r 105 W Vine

SMITH ICE CO. Ice Made from Pure Distilled Water
 CHAMPAIGN: Phone Garfield 1517, Main 238
 GOOD SERVICE
 URBANA: Phone Main 82

Chandler Electric Shop Electrical Contractors and Supplies, Washers, Ironers, Vacuum Cleaners

Phone Main 4046 107 West Main St. URBANA

Ray L. Bowman Jewelry Co., Inc. Watches, Diamonds and Jewelry

HAMILTON BUILDING, CHAMPAIGN

Watch and Jewelry Repairing.

Satisfaction Guaranteed

CHAMPAIGN-URBANA CITY DIRECTORY

339

CITIZENS STATE BANK—Champaign
The Growing Bank
Phone 1441 Automatic

Lindsay Grace Miss alt dept W Lewis & Co r 202 W Park
 Lindsay Roscoe W (Laura) 1 clk Big 4 r 1110 Clark U
 Lindsay Ruth Mrs sales J M Kaufman r 307 S Randolph
 Lindsay Estella Mrs counter Cooper's Cafeteria r Hamilton Hotel
 Lindsey Inez Miss r 506 E Healey
 Lindsey James wks Harry Herrick r 11 E Springfield av
 Lindsey Logan (Edith) 2 tinner r 206 W Healey
 Lindsey Maude Miss sales W Lewis & Co r 808 W Main U
 Lindsey Robt C (Mary A) lino opr Urbana Daily Courier r 502 S Vine U
 Lindsey Sarah wid Manlius r 506 E Healey
 Lindsey T Edw (Anna) 1 ins agt r 713 W Elm U
 Lindstrum Otto (Amanda) wks Alex Lbr Co r 701 W California av U
 Lineman Anna Miss r 303 W Park U
 Lineman Lizzie Mrs r 303 W Park U
 ⚡ Lingreen see also Lindgreen
 Lingren Bertha Miss bkpr G C Willis r 608 E Washington
 Lingreen Frank C (Mayme) 1 motor St Ry r 202 Stoughton
 Linke Madge Miss Miss stu U of I r 806 S 3rd
 Linn Frank O asst Mech Engr U of I r 103 S Babcock U
 Linne Myrtle May Mrs wks Noonan Hotel r 317 1/2 N Neil

S. E. Huff & Company

LUMBER, MILLWORK, COAL
 Garfield 4264 ————— Urbana, Ill.

Linsley Clyde M 1st asst Soil Surv U of I r 103 E Green U
 Linton Geo K (Lizzie) ret r 1102 W Illinois U
 Linton Margie Miss r 1102 W Illinois U
 Linton Ruth Miss r 1102 W Illinois U
 Lipe Mary wid Nelson r 121 W Park av
 Lippe Chas P (Florence) trav sales r 604 E Daniel
 Lippe Raymond W clk purchasing dept U of I r 604 E Daniel
 Lipscomb Chas L (Mary) r 416 W Eureka
 Lipsword Thos (Gertrude) lab r 604 N Walnut
 Lisenby Bly A (Josephine) sales Swift & Co r 911 W University av
 Lisenby Blythe trav sales r 411 W Green
 Lisenby Harold R stu H S r 411 W Green
 Lisenby John A (Ada) r 411 W Green
 Lisenby Lucille L Miss ofc W Lewis & Co r 411 W Green
 ⚡ Lister see also Lester
 Lister Chas A (Clara) 1 brake I C r 109 1/2 E Church
 Lister Effie Miss hd waitress Beardsley Hotel r 126 W Hill
 Lister Sarah wid Jonathan waitress Beardsley Hotel r 126 W Hill
 ⚡ Little see also Lytle
 Little A Ida Miss bkpr T M Bacon & Sons r Rantoul Ill
 Little Edith Miss r 112 W Hill
 Little Matilda wid Egbert P r 905 S Wright

STUDENT SUPPLY STORE
 Service saving Satisfaction

Spalding Athletic Equipment
 Books, Music, Stationery
 University Supplies
 606 E. GREEN, CHAMPAIGN
 "Chuck" Bailey
 Shelby Himes

LOYDE'S For Books

ESTABLISHED 1867 7 Main St. ————— Champaign

J. G. Oldham

GENERAL INSURANCE

Farm and City Property For Sale

Steamship

Tickets

107 Cohen Bldg., 134 W. Main St., Urbana

Phones Office. Garfield 4167
Res. Garfield 4279

340

CHAMPAIGN-URBANA CITY DIRECTORY

PIANOS, PLAYERS and PLAYER ROLLS
Emerson Records, Talking Machines—All Makes
Exchange Your Old Rolls and Records

J. T. Dickey
Opposite Rest Rooms
122 N. WALNUT.

Little Elmer stu U of I r 905 S Wright
LITTLE HARRY A 2 clothing furnishing and tailoring 1148
 Race U r 403 N Harvey U
 Little Julia C wid Jos r 403 N Harvey U
 Little Mabel Miss asst Dr H F Rawlings r 619 W Park
 Little Nellie Miss bkpr Cook Bros r 619 W Park av
LITTLE ROGER F (Julia) 2 (Little & Finrock) state repre-
 sentative r 608 Chalmers
 Little Wilbur R (Gertrude) 4 swith I C r 305 S New
LITTLE & FINROCK (Roger F Little, Chancy L Finrock)
 lawyers 107 1/2-109 1/2 W Main U
 Littleton A Chas (Bonnie) 2 asst prof Occ'y asst dean Coll
 Com U of I r 605 S Color U
 Litton Albert C (Carrie) 1 jan H S r 1007 W Main U
 Livesay Wm W (Hazel) 3 brake I C r 310 Wheaton av
 Livingston Samuel W fore Thorpe-Amerman Motor Co r 902
 S Race U
 Lloyd James wks Cushman's r 204 N Babcock U
 Lloyd J Madison painter r 204 N Babcock U
 Lloyd John W (Margaret) prof Horticulture U of I r 1117 S
 3rd
LLOYDE CLARENCE A (Nellie C) auditor and treasurer D H
 Lloyde r 1114 W Park av

Patronize Our Advertisers

LLOYDE CLIFFORD L (Lillian T) 1 mgr D H Lloyde r 212
 W White
 Lloyd Constance A stu H S r 212 W White
LLOYDE DAVID H (Ellen P) book store pianos talking ma-
 chines musical mdse athletic goods kodaks and photogra-
 phic supplies sewing machines 7 Main r 308 W Clark
 Lloyde Marjorie E Miss stu H S r 1114 W Park av
LOAN & INVESTMENT ASSN John M Beers secy 205 W Wash-
 nut
 Lockard Belty Miss stu r 1617 Glenn Park
 Lockard Lee (Ella) lab r 1617 Glenn Park
 Locke Chas E (Ella) 1 painter r 1202 E Main U
 Locke Eugene wks Mt Hope Cemetery r 306 E Illinois U
 Locke Oliver F (Cora M) mt cfr Roberts & Grant r 905 E
 Main U
 Locke Robt J (Jennie) 1 pastor First Congregational Church
 r 1211 W California av U
 Locke Zelda wid Wm G 1 r 306 E Illinois U
 Lockberg John porter Phi Kappa Psi r 911 S 4th
 Lockett Jno (c) (Mary) porter r 1204 Eads U
 Lockwood Sarah E Mrs r 306 Romine U
 Locomotive Crane Co of America (Inc) Chas Vergan pres J G
 Paddock sec-treas cor W Washington and Victor
 Loeb Blanche Miss r 510 W High U

METZLER & SCHAFER CO. QUALITY
THE ORDERS FROM PARTICULAR PEOPLE ESPECIALLY SOLICITED
ALL DELIVERIES FREE
TELEPHONE MAIN 2400

Planing Mill Ambrose & Sheffer

Phone Main 978
602 NORTH HICKORY STREET

T. M. BACON & SONS

Corner Walnut and Taylor Sts.

Glass, Glass Grinding and Polishing
Automobile Glass
Plate and Window Glass
Wholesale and Retail

CHAMPAIGN-URBANA CITY DIRECTORY

341

Bottlers of Coca-Cola and
all High Grade
Carbonated Beverages
Champaign Coca-Cola Bottling Co. Inc.
107-109 N. Market St.
Phone Main 285

LOEB CHAS F asst cashier First Nat'l Bank of Urbana r 510
W High U
Loeb Josie Miss r 510 W High U
Loeb Mathilde wid A r 510 W High U
Loeb Rachel Miss bkpr First Nat'l Bank U r 510 W High U
Loeffler see also Leffler
Loeffler Emil (Annie) lab r Caldwell Elect Corp r 213 Roper
Loehr see also Lehr
Loehr August wid Wm r 106 Stoughton
Loehr Emil mach opr Rialto Theatre r 106 Stoughton
Loehr Walter H (Grace) tailor J M Kaufman & Co r 201
Stoughton
Loftus Edw F r 106½ E University av
Logan Albert 4 dri University Pastry Shop r 203 N 5th
Logan Arthur J (Mable) 1 propr Rose Studio r 1407 W Church
Logan Edw (Della) 1 carp r 624½ S 5th
Logan Welder r 205 N Vine
Logan Henry welder Champaign Welding Wks r Ogden Ill
Logan Ralph (Pearl) 2 wks T C Roofing Co r 313 S Water
Logan Sam (Bessie) 6 brake I C r 50 E Beardsley av
Logan Vincent stu r 50 E Beardsley av
LOHMAN FRED C (Ada) city engineer Champaign and build-
ing insp r 509 Charles

G. C. Willis DRY GOODS

15-17 Main Street
Established 1872 Champaign, - - Illinois

Lohman Karl B (Jane) 1 assoc prof Landscape Gard U of I
r 709 W Washington blvd U
Lohman Sherrill B (Harriet) 3 eng I C r 204 S Goodwin av U
Lonergan J D r Noonan Hotel
Long Alice M Miss r 1109 W Main U
Long Anna Miss tchr Leal Sch r 606 W Illinois U
Long Annie Mrs (c) r 1311 Eads U
Long Anthony (Elizabeth) ret r 1109 W Main U
Long Ben (Clara B) barber 204 N Neil r 121 W Washington
Long Clara wid Thos r 1003 Stoughton U
Long Clarence C (Leola) 2 pastor 1st Baptist Church r 205 W
High U
Long Edna Miss stu H S r 201 S Wright
Long Ella Miss clk Urbana Banking Co r 606 W Illinois U
Long Emmet (Lillie) 3 engr Big 4 r 907 E Green U
Long Helen C Miss stu H S r 121 W Washington
Long Horace (c) (Corraine) 4 porter U of I Supply Store r
604½ N Poplar
Long James A (Mary) coll clk Champaign Nat'l Bank r 408
N Prairie
Long James S (Stella) 4 blksmith Big 4 r 107 N Cottage
Grove U
Long Jim Chinese laundry 110 N 1st r 110½ N 1st
Long Joe wks Jim Long r 110½ N 1st

Lesure Cigar Store

(Incorporated)

Have the Best Billiard
Tables in the City
211 N. Neil and 614 E. Green, Champaign

CONNECTICUT
AUTOMATIC  IGNITION
SERVICE STATION

The Electric Service Co.

AUTOMOTIVE—ELECTRICAL

315 E. University Ave. Repairs and Equipment Phone Gar. 1767

SUTHERLAND & GRUBBS
 GENERAL CONTRACTORS
 Phone M 3464 Urbana
 Lawrence Sutherland 412 W. Oregon
 Phone M 2113 Urbana
 Frank L. Grubbs 410 W. Oregon

- Long John wks U of I r 508 E Church
- Long Jas E (Mary) 2 dentist 406 Robeson bldg r 107 S Prairie
- Long Lizzie wid Aaron r 809 W Park U
- Long Mary B Miss sales r 809 W Park U
- Long Mary Miss music tchr r 606 W Illinois U
- Long Maude Miss r 1109 W Main U
- Long Mayme Miss sales D H Doyde r 121 W Washington
- Long Melinda wid Jno (c) r 1210 Church U
- Long Roy G wks U of I r 1109 W Main U
- Long Samuel M (Mary) 1 fore Big 4 r 711 Clark U
- Long Wm (Nora) 1 lab r 713 S Walnut
- Long Zola Miss stu H S r 1003 Stoughton U
- Longbons Bell Miss stu U of I r 705 Gregory pl U
- Longbons Edw (Mayme) trav sales r 705 Gregory pl U
- Longbons Edw Jr stu H S r 705 Gregory pl U
- Longbons Elizabeth Miss stu U of I r 705 Gregory pl U
- Longbons Helen Miss r 705 Gregory pl U
- Longden Gertrude Miss sec's United Charities Assn r 302 W Hill
- Londgen Vincent N (Emma) grocer 803 S Randolph r 201 William
- Longfellow Josephine B wid Wm r 109 W Park U
- Longnecker Mary wid Jacob r 506 S 5th

The McAllister Stores Co.
 For Your Dry Goods and Women's Apparel Needs
 Ring Garfield 4193 113-15 W. Main St., Urbana

- Loper David H bldg contr r 209 W Springfield av
- Loper Etta Miss buyer G C Willis r 209 W Springfield
- Lorance G Toel research grad asst Physics U of I r 1306 W Clark
- Lorenz Matilda wid L H r 406 W Washington
- Lorimer David (Alene) 1 ftr I C r 111 W Washington
- Lorraine Apartments 1104 W California av U
- Lott Albert S (Bertha) clk M W of A r 501 E Elm U
- Lott Joseph H (Thursa) turnkey County Jail r 405 S Vine U
- Lou C T stu U of I r 603 E Clark
- Louden Francis H r 203 N Randolph
- Louden Geo D (Frances) (Geo D Loudon Printing Co) r 203 N Randolph
- Louden Geo D Printing Co (Geo D Loudon, I E Watts) printers binders loose leaf systems and office supplies 1111-116 N Walnut
- Louden Georgia Miss steno Geo D Loudon Printing Co r 203 N Randolph
- Louden Harry pres Geo D Loudon Printing Co mgr Illinois Farm Investment Co r 203 N Randolph
- Lougee Aileen Miss r 1102 W Oregon U
- Lougee Flora M Miss asst Chem U of I r 1102 Oregon U
- Loughlin see also Laughlin and McLaughlin

Chas. E. Prentice
 Office Tel. M. 662
 607 S. Neil St.
 Roofing, Spouting, Sheet Metal
 Work and Furnaces
 Residence Tel. M. 2790



Suit or Overcoat Made to Order
 YOUR NEIGHBOR WEARS ONE
 314 N. Hickery Street LARRY J. POWERS, Mgr.

J. M. BRASH AUTO REPAIRING

Brake Relining a Specialty

506 S. 4th

--

--

Phone Main 2831

CHAMPAIGN-URBANA CITY DIRECTORY

343

Manufacturers and Distributors of
INCANDESCENT LAMPS
and **GLARE MASK LAMPS**

The Gill-Grindley Co.
URBANA, ILL.
Phone M. 306

Loughlin Rosemary Miss child feeding specialist Home Econ
Ext U of I r 907 W Nevada U
Louis see also Lewis
Louis Elizabeth Miss (c) stu U of I r 709 N Oak
Louis Fred K (c) (Mary) 4 lather r 709 N Oak
Lounsbury Earl (Marie) 1 fire r 106 E Clark
Lourash Elizabeth Mrs r 312 E Clark
Lourash Percy D stu U of I r 312 E Clark
Louthan Henry D (Anna) carp I C r 1007 University av U
Louthan Lou asst baggage clk I C r 1007 University av U
Love Frances Miss r 604 S Race U
Love Harry A (Lois) 2 switch Big 4 r 402 1/2 Railroad U
Love James M r 1006 W Green U
Love John F (Cora M) confectioner 804 1/2 E Main U r 806 1/2
E Main U
Love John (c) (Lena) wks Silver Moon r 710 N Market
Love Samuel W (Kittie B) grocer 901 E Main U r same
Loveland Mary wid Daniel r 208 Romine U
Loveless Ora Miss cook Sigma Phi Sigma r 509 S 4th
Lovell W Harry (Elsie) 2 tailor Glasgow Tailors r 106 W Col-
umbia av
Lovetinsky Fred (Bertha) 1 wks Holland Furnace Co r 403
E Hill

City Fuel Co.

East Springfield Ave. and Ill. Cen. Ry.

Phone Garfield 1171

Lovett Arthur huckster r 606 E Columbia av
Lovett Frank r 1404 Dublin U
Lovett James A (Florence) floorwalker G C Willis r 301 Chal-
mers
Lovett Linnie Mrs r 1404 Dublin U
Lovett Temple R asst Dairy Ext U of I r 301 Chalmers
Loving Andrew (c) porter Jordan's Barber Shop r 510 1/2 N
Walnut
Lovins Wm wks Ill Cut Stone Co r 1307 University av U
Lowe Emma Mrs r 402 S Busey av U
Lowe Jesse (c) wks I C r 408 E Beardsley av
Lowe Lucretia Miss asst Engl U of I r 1110 W Oregon U
Lowe Lucy Miss r 402 S Busey av U
Lowe Marie Miss r 520 N Market
LOWENSTERN MONROE (Barbara) (M Lowenstern & Son)
r 608 W Elm U
LOWENSTERN M & SON (M Lowenstern) clothiers 205 W
Main U
LOWENSTERN PHIL A (Frances) 2 with M Lowenstern &
Son r 608 Iowa U
Lowers Wm M (Opal) dri Smith & Co r 211 E Elm
Lowery Adelaide Miss r 301 W Green
Lowery John (Nellie) ret r 301 W Green
Lowery John stu U of I r 301 W Green

205 N. WALNUT ST.
Phone Gar. 1362
CHAMPAIGN

BEERS & BEERS

REAL ESTATE
LOANS
and General Insurance

Walter S. Bailey Jeweler - Optometrist
Expert Watch Maker

Phone Main 1618 Opp. I. T. S. Station

T. J. BADDELEY & SON

City Property & Farm Lands 330 N. Neil St.

344

CHAMPAIGN-URBANA CITY DIRECTORY

B. C. Beach & Co. N. Hickory 702
GOAL
 Phones: Main 752; Garfield 1332

Lowery Marie Miss r 301 W Green
 Lowery Thomas (Margaret) farmer r 301 W Green
 Lowitz E & Co J B Woodin mgr grain brokers 1 Imperial Bldg
 Lowry Collette Miss r 313 E White
 Lowry Geo J bkpr Royal A Stipes r 311 W Green
 Lowry Howard (Josephine) lino opr News-Gazette r 612 W Clark
 Lowry James ret r 313 E White
 Lowry Josephine Miss sales W Lewis & Co r 313 E White
 Lowry Josephine Mrs sales W Lewis & Co r 612 W Clark
 Lowry Maud wid John 1 sales W Lewis & Co r 312 W Clark
 Lowry Nellie Miss r 313 E White
 Loy Ethel Miss sales r 1618 W Church
 Loy Ezra (Cora)3 carp r 1618 W Church
 Loy Laura Miss stu r 1618 W Church
 Loy Louis lab r 1618 W Church
 Loy Robert lab r 1618 W Church
 Loyal Order of Moose J E Harding secy 15½-17½ Taylor
 Lucas A E wks U of I Tool Shop r Columbian Hotel
 Lucas Albert K baker University Pastry Shop r 207 E High U
 Lucas Clarence S (Mayme) weaver Duncan Rug Co r 29½ Main

Hobart & McIntosh

Real Estate—Loans—Insurance
 Phone Garfield 1747 112 N. Neil

Lucas Hugh L carp Alexr Lbr Co r 611 S Neil
 Lucas Norman R stu H S r 611 S Neil
 Lucas Rebecca Mrs nurse 307 E White r same
 Lucas Vernon R (Reta) yd fore Alexander Lbr Co r 54 E Daniel
 Ludlow Coralie A wid C H cook Tau Kappa Epsilon r 309 E Healey
 Ludwick Elizabeth wid John T r 606 N Neil
 Ludwick Harold E chauf Chester & O'Byrne r 522 N Neil
 Ludwick Ray O (Cora) ball plyr I C team r 108½ E Church
 Ludwick Robt B (Sarah) wks I C r 1003 Railroad U
 Ludwick Tудie Miss elk G C Willis r 606 N Neil
 Ludwig Henry N (Kathryn)1 fore Caldwell Elec Corp r 611 E Park av
 Lueth Walter F (Mary E)3 watchmkr Smith & Mouch r 602 W Hill
 Luker Eva Miss stu H S r 702 Pennsylvania av U
 Luker Jessie Mrs 3 r 206 E Illinois U
 Luker Wm stu H S r 206 E Illinois
 Lumley Arlene Miss tchr r 1201 W Oregon U
 Lumley C G (Nellie M) phys and surg r 1201 W Oregon U
 Lumley Dorothy Miss tchr r 1201 W Oregon U
 Lumley Harold M sales r 1201 W Oregon U
 Lumley Leslie R r 1201 W Oregon U

Champaign Welding Works
 343-344 N. Hickory St. Phone Gar. 2255
 We are Expert Oxy-Acetylene Welders and Guarantee every job we do to be as good as new.
AUTO REPAIRING

W. B. CARR
 Ray Batteries
 to fit all Cars

CHAMPAIGN

W. M. TULLOCK
 All Work Guaranteed
 128 S. WALNUT ST

Battery Service Station

"SERVICE THAT SATISFIES"
 Phone Garfield 2169

We Recharge and Repair all Makes of Batteries

L. B. TOBIAS & CO.

113-115 W. Church St.

Women's and Children's Ready-to-Wear. Millinery, Suits, Coats, Dresses and Blouses

Drugs CUNNINGHAM BROS.
No. 25 Main St. Champaign, Ill.
Phone Garfield 1244

Lumsden Harold stu U of I r 611 W California av U
 Lumsden Robt K stu H S r 611 W California av U
 Lumsden Walter K (Ella) storekpr ofc Supply Store Room
 U of I r 611 W California av U
 Lunceford Kenneth stu H S r 607 W Clark
 Lund K W sales W Lewis & Co r 307 Daniel
 Lundeen C A flag I C r 506 N Walnut
 Lungren Karl L (Maude) asst prof Phys Educ U of I and
 baseball coach r 708 W Oregon U
 Lundy Gladys Miss r 604 S 6th
 Lundy John D (Mary) r 604 S 6th
 Lundy Mary Mrs (Lundy & Richman) r 604 S 6th
 Lundy & Richman (Mrs Mary Lundy Mrs Louise Richman)
 restaurant bsmt 606 S 6th
 Lunger C polisher Cushmans r 311 S 1st
 Lunger Ernest L (Margaret) 3 wks Cushmans r 907 W Eureka
 Lunsway Clarence U S A r 603 Hickory
 Lunsway Frank D (Mary) 3 wks I C r 603 Hickory
 Lunsway Harry r 603 Hickory
 Lunsway Orman lab r 603 Hickory
 Lu-Rae Beauty Shop (Mrs Lucile Mathews, Mrs Rae Munson
 Foote) 1 Hamilton Bldg
 Luscaleet James S (Lillie) 2 stm ftr r 108 E Church

Gehrke's Illinois Bakery

HOLSUM BREAD
RYE BREAD
AT ALL RETAILERS
Phone Main 1041

Office and Retail Store 207 E. Clark St.

Plant in Rear for Inspection

Lusk Geo B (Lottie) bldg contr r 1217 W Church
 Lustig Edw (Grace) sales r 105 S Randolph
 Lutes Franklin E (Anna M) jan First M E Church C r 512
 W California av U
 Luther Anna Miss r 801 W Daniel
 Luther Bertha Miss r 51 E Healey
 Luther Caroline Miss r 801 W Daniel
 Luther Chas (Christina) ret r 801 W Daniel
 Luther Chris ret r 609 W Columbia av
 Luther Ella Miss steno Champaign County Farm Bureau r 801
 W Daniel
 Luther Hazel Miss stu Brown's Bus Coll r 511 E John
 Luther Ida Miss steno Stadium ofc r 51 E Healey
 Luther J Geo (Fredericka) farmer r 51 E Healey
 Luther Lawrence (Lola) eng Mark S Freeman r 43 Logan
 Luther Lillie Miss r 801 W Daniel
 Luther Thos C (Mary) wks U of I r 809 W Main U
 Luther Villa Miss sales W Lewis & Co r 124 W White
 Luther Wilhelmina Miss steno War Record Sect Ill State Hist
 Libr U of I r 51 E Healey
 Luther Wm plumber Johnson Bros r 43 Logan
 Luttrell Floyd stu H S r 605 E University av
 Luttrell Gertrude Miss stu H S r 605 E University av

Gehrig's
Just Two Places to Eat
At Home and At
20-22 MAIN STREET
Gehrig's

DEE TODD Contractor and Builder

Garfield 2119

208 Price Estate Building

Reliable Plumbing and Heating Co., Inc.

105 N. Walnut St.

"Alamo" Farm Lighting Plants, Electric Washing Machines, Fire Extinguishers
Main 1056 PHONES Garfield 1472

Champaign, Ill.

346

CHAMPAIGN-URBANA CITY DIRECTORY

The Mutual Life Insurance Co., of N. Y.
Real Estate, Farm and City Loans
T. A. BURT LOAN CO., District Agents
112 W. MAIN, Urbana

Luttrell Lloyd E (Rachel) sales B F Stevenson & Son r 301 W High U
Luttrell Lula wid Albert 1 cook Mosi-Over r 605 E University av
Luttrell Pearl Miss stu H S r 605 E University av
Lutz Anna Mrs maid Burnham Hospital r same
Lutz Daisy Mrs 2 r 1311 N Market
Lutz David W stu H S r 1107 Champaign
Lutz E May Mrs house mgr McKinley Hall (Y W C A) r 801 S Wright
Lutz Emma Mrs dressmkr r 303 W Maple
Lutz Jessie wid David r 1107 Champaign
Lutz John (Elsie) soft drinks 118 N Walnut r 113 1/2 N Market
Lutz John K r 402 N Garfield av
Lutz William painter r 303 W Maple
Lux Ella Miss maid 803 Nevada U r same
Lycan Arthur (Iva) huckster r 706 Hutson U
Lycan Wm (Emma) junk r 1211 Beslin U
Lyman Bernard A stu U of I r 502 S Lynn
Lyman John P (Julia) ret r 507 E Clark
Lyman Mary A Miss r 502 S Lynn
Lyman Monica L Miss stu H S r 502 S Lynn

Vriners' Ice Cream Co.

High Grade Ice Cream and Ices. Wholesale and Retail. Special Rates to Fraternities, Churches, Clubs
P. J. and G. J. Vriner 102 W. Main St., Urbana Phones Main 932-943

Lyman Thos M (Ellen J) 2 state representative r 502 S Lynn
Lynch Alice Miss r 412 Ells av
Lynch Belle Miss sales F K Robeson r 804 W Hill
Lynch Catharine Miss bkpr Boggs & Armstrong r 1007 W Springfield av U
Lynch Edw lab r 132 1/2 E University av
Lynch John (Mary) grocer 410 E Springfield av and 607 W Springfield av r 54 E Green
Lynch John E sergt U S A r 707 Locust
Lynch Margaret Miss bkpr D H Lloyd r 412 Ells av
Lynch Mary A Miss clk Gehrke's Ill Bakery r 305 S 5th
Lynch Patrick (Margaret) ret r 1007 Springfield av U
Lynch Patrick J (Sadie) real estf r 204 W Green
Lynch Patrick M (Mary) 2 eng I C r 305 S 5th
Lynch Sarah wid Wm r 1205 W Park U
Lynch Thos wrapper Gehrke's Ill Bakery r 305 S 5th
Lynch Wm stu H S r 305 S 5th
Lyons Dwight (Josie) constable r 210 W Vine
Lyons Howard mach 210 W Vine
Lyons Mary wid Michael r 110 W Springfield av
Lyons Warren A capt engr U S Army U of I r 310 W Illinois U
Lyrila Clarence N (Lottie) eng I C r 126 W Church
Lyrila Keith H stu U of I r 126 W Church

HOME KILLED MEATS
SMITH & PICARD
Tel. Main 1 - - 8 Main St.

Twin City Roofing Co.

Roofing and Sheet Metal Contractors

PHONE MAIN 105

201-205 S. FIRST ST.

CHAMPAIGN

S. E. Dillavou

335 N. Walnut St., Champaign

DEALER IN
Farm Machinery, Gasoline Engines,
Cream Separators, Gas Tractors

Phones: Main 436, Garfield 1174

CHAMPAIGN-URBANA CITY DIRECTORY

347

**EVERYTHING
TO FURNISH THE HOME**
Corner Neil Street and University Av.

MOOREHEAD'S

Invest Your
Cash at

Lyster Lycurgus L (Florence B) wks Big 4 r 206 S Lynn U
Lyster Mabel Miss steno Ill Bell Tel Co r 206 S Lynn U
Lyster Thos B (Lucy) 2 mach Big 4 r 505 E Elm U
Lyster see also Little
Lytle Earl B (Hattie A) decorator r 1004 Springfield av U
Lytle Ernest B (Alice F) 3 asst prof Math U of I r 903 S Busey
av U
Lytle Florence Miss stu U of I r 700 W Oregon U
Lytle Geo W (Hattie C) carp r 1002 Springfield av U
Lytle Ida M wid J P r 700 W Oregon U
Lytle Lorena Mrs mgr H S Cafeteria r 703 Gregory pl U
Lytle Paul D (Ulah) artillery barn sergt U of I r 509 Maple
av R R 3 U

Mc

McAdams Emma wid C G r 914 W Eureka
McAdams May E Miss assoc Land Gard U of I r 909 W Cali-
fornia av U
McAdams Ray D mech Cains Exide Battery Sta r 914 W
Eureka
McAlister Aaron J (Orpha) fore power plant U of I r 1003
S 5th

F. K. Robeson

Everybody's Store

For Quality
and Value

McAlister Margaret wid Thos P opr Mrs M F Baird r 34 E
Healey
McALLISTER STORES CO (THE) F E Gibson mgr dry goods,
women's ready-to-wear and millinery 113-115 W Main U
McAnally Marian P Miss asst Engl U of I r 1106 California
av U
McAnlis Chauncey (Helen) 1 assoc Arch Engr U of I r 412 W
Elm U
McArty see also McCarthy and McCarty
McArty C Roy (Bessie) 3 elect Caldwell Elect Corp r 211
Roper av
McArty Emma Miss r 510 S State
McArty Francis r 510 S State
McArty Irma Miss stu r 510 S State
McArty Mary J wid Chas r 510 S State
McAuley see also McCauley
McAuley Joseph H (Nell) 5 condr Big 4 r 305 S Cottage Grove
av U
McBee Frank M (Anna) r 906 E Water U
McBride Geo R (Delora) 3 sales H C Dickerson r 109 E
Stoughton
McBroom Marl R (Anna) restaurant 403 E Green r 708 S 4th
McCabe Kathryn wid Wm r 203 E Church
McCafferty Thos F (Josephine) 1 r 1307 University av U
McCahn Lige carp r 402 Lake U

Phone Main 3108
CHAMPAIGN COAL & IRON CO.
JUNK, HIDES
AND WOOL
Champaign
510 South Chestnut Street

YOUR TIRE MAN

HARRY HERRICK

(HIMSELF)

Main 4554

120 S. Neil St.

**Wholesale and Retail Ice Cream,
Sherbets and Ices**
Both Phones 115 E. University Av.
Champaign Ice Cream Co.
ABSOLUTELY SANITARY

McCain Addison C (Pearl) 3 sales Palmer & Davis r 309 E Green U
 McCammon Martha Miss asst U of I H S r 1106 California av U
 McCandless Harry M (Pearl) lab r 802 E Park U
 McCandless William wks Big 4 r 711 Cunningham av U
 McCann Arthur J wks I C r 306 E Hill
 McCann Elizabeth wid James r 306 E Hill
 ⚡ McCarty see also McCarty and McArty
 McCarthy Bernard checker Gehrke's Ill Bakery r 201 S 6th
 McCarthy Catherine Miss stu H S r 503 Stoughton
 McCarthy Cecelia Miss tchr r 805 S 2nd
 McCarthy Ellen E Miss asst Dr G C Boudreau r 509 E University av
 McCarthy Geo r 201 S 6th
 McCarthy Hannah Miss sales F K Robeson r 509 E University av
 McCarthy Isabelle wid Thos r 201 S 6th
 McCarthy Jerry M 5 engr I C r 509 E University av
 McCarthy Joseph P (Bernice) 2 transfer 404 N 2nd r same
 McCarthy Margaret wid John r 805 S 2nd
 McCarthy Mary Miss stu H S r 201 S 6th
 McCarthy Patrick E (Anna) 1 eng disp I C r 503 Stoughton

STOLTEY'S GARAGE **J. C. MANION**
Proprietor
Automobile Storage, Accessories and Supplies
 64-68 Chester Garfield 1543

McCartney Forrest J (Martha) motor St Ry r 507 W Washington
 ⚡ McCarty see also McArty and McCarty
 McCarty Adelaide Miss steno Dairy Husb U of I r 403 W White
 McCarty Burdette E (Lena) carrier U S P O r 47 1/2 Main
 McCaskill Eva Miss stu H S r 205 E Green
 McCaskill Eva Miss stu H S r 205 E Green
 McCaskill Illinois Miss stu Assoc Foods U of I r 205 E Green
 McCaskill Thos E (Eva) 1 ret r 205 E Green
 McCaskill Valden stu U of I r 205 E Green
 McCaskill Yolande Miss stu U of I r 205 E Green
 ⚡ McCauley see also McAuley
 McCauley Frank grocer 514 S Neil r 213 W John
 McCauley Mary Miss r 213 W John
 ⚡ McClain see also McLean and McClean
 McClain Burl (Emma) 2 lab r 911 W Eureka
 McClain Mary Ellen Miss dancing school 614 E Green r 617 1/2 S Wright
 McClain Mary E Miss r 609 W Main U
 McClara Clyde E (Pearl) 1 insp Big 4 r 114 Franklin U
 McClard Wm E (Marjorie) 1 painter r 109 Garwood
 ⚡ McClean see also McClain and McLean
 McClean Helen F Miss stu U of I r 206 W Green

Dan G. Swannell
INSURANCE
11 Swannell Bldg.

WM. SULLIVAN & SON FARM LANDS
 Real Estate, Loans, Insurance
 120 NORTH WALNUT STREET :: :: TELEPHONE MAIN 882

Cadillac Pembroke Cadillac Co.

STANDARD OF THE WORLD

Phone Garfield 1232 18 E. Washington St.

CHAMPAIGN-URBANA CITY DIRECTORY

349

PASTEURIZED, PURE and WHOLESOME

Always Buy Corn Belt Butter

SOLD ONLY BY UP-TO-DATE GROCERS

- McClellan see also McLelan
- McClellan Annette Miss r 121 W University av
- McClellan Herbert stu r 109 W Washington blvd U
- McClellan John S (Ida) painter r 203 W Vine
- McClellan Minnie wid Jeff 2 r 109 W Washington blvd U
- McClellan Robt instr Math U of I r 708 S Race U
- McClellan Russell C (Lilly)1 (McClellan & Langhoff) r 107 W Washington blvd U
- McClellan Wayne stu r 109 W Washington av U
- McClellan & Langhoff (R C McClellan and W J Langhoff); electrical contrs, electric supplies and fixtures 116 S Race U
- McClelland Lucretia wid A J r 408 S Randolph
- McClelland Neal (c) lab r 503 E Washington
- McClelland Thos H (Helen)4 real est 11 Imperial Bldg r 408 S Randolph
- McCluer M M Mrs clk First National Bank rms 1205 Oregon U
- McClugen Carre W (Elizabeth)1 brake Big 4 508 N Oak
- McClugen Howard r 508 N Oak
- McClughen Carl A (Isabel) painter r 905 W University av U
- McClughen Hazel Miss steno G C Willis r 106 S Harvey U
- McClure Harry night fore Wm Berryman r 211 E Elm U

Urbana Light, Heat & Power Co.

LIGHT, HEAT, POWER and ELECTRICAL MERCHANDISE
118 E. Main St. Urbana, Ill. Main 3353

- McClure Matthew T assoc prof Philosophy U of I r 506 Gregory pl U
- McClurg Ernest (Pauline)1 (McClurg & Son) r 107 N Market U
- McClurg Geo E (Ethel) r 411 W California av U
- McClurg Lola D Miss tchr U H S r 108 E High U
- McClurg Wm R (Anna) (McClurg & Son) r 108 E High U
- McClurg & Son (Wm R and Ernest) hotel and restaurant 107 W Market U
- McCluskey Frederick D instr Educ U of I r 714 Michigan av U
- McCollum Wm (Lena)4 lab Cushman's r 106 William
- McCOMB GEO R (Flora) asst treas Illinois Traction Co r 406 S Elm
- McComb Helen P Miss stu U of I r 305 N Prospect av
- McComb Lucy K wid John B r 305 N Prospect av
- McCombs Hugh (Grace)2 sheet metal wkr r 507 E Green U
- McConnell C J (Florence E) trav sales r 305 James
- McConnell Chas (Pearl)5 tckt clk I C r 1609 Glenn Park
- McConnell Dorothy Miss stu U of I r 604 Chalmers
- McConnell Helen Miss tchr r 604 Chalmers
- McConnell Pearl wid W T r 604 Chalmers
- McConney Margaret E wid O C r 1006 W California av U
- McCormack Amanda H Mrs r 511 W Vine
- McCormick Cora J Mrs r 813 Hill U
- McCormick Etta wid F J r 603 W Washington blvd U

PRICE ESTATE BLDG. 120 North Neil PHONE MAIN 3545

Champaign Commercial College

HOWARD'S PRINT SHOP

Quality Printing

Over Campbell's Restaurant

Phone Garfield 1689

Champaign, Illinois

THE RED LINE TRANSFER CO.

Packing and Crating

Long Distance Hauling, Storage and Auto Storage

Phones, 304 and 324

522 N. Hickory

350

CHAMPAIGN-URBANA CITY DIRECTORY

W U E S T E M A N
Watch Us for Watches
 The JEWELER,
 Champaign
 Watch Inspector Illinois Central, Wabash and Illinois Traction System

McCormick Harry electr r 701½ W University av U
 McCormick Mary wid Dr Olin bkpr Moorehead Fur Co r 407
 W University av
 McCormick Maxine Miss stu r 407 W University av
 McCormick Vera Miss stu U of I r 603 W Washington blvd U
McCORMICK WM (Grace) sec-treas and genl mgr Red Line
 Transfer Co (University Pastry Shop) r 412 W Clark
 McCown see also McKown and McKeown
 McCown Chas W (Blanch) 2 fire I C r 105 Army av
 McCown Hugh stu H S r 105 Army av
McCOWN MORTON H (Minnie) v-pres J M Kaufman & Co
 (Inc) r 616 W Park av
 McCoy James W consulting engr Puget Sound Copper Co r
 Columbian Hotel U
 McCoy Kenneth r 306 Locust U
 McCoy Maria wid Daniel r 202 W University av U
 McCoy Mason (Maude) 5 r 306 Locust U
 McCray Jno (c) (Alice) 1 r 708 Poplar
 McCrea Forrest D asst Physiology U of I r 403 W Elm U
 McCuen Robt C (Amy) wks L B Souder r 419½ N Neil
 McCullough Chas mach hlpr I C r 313 E Springfield av
 McCullough Celinda H wid J S r 507 W Oregon U
 McCullough Francis elec r 313 E Springfield av

COAL Boone-Dillavou Coal Co.
 400 First Nat'l. Bank Bldg.
 Garfield 2240

McCullough Helen E Miss instr Textiles U of I r 508 S Good-
 win U
 McCullough James (Mary) ret r 313 E Springfield av
 McCullough Leal L r 507 W Oregon U
 McCullough Ray H (Mary) 2 mach I C r 504 E Green U
 McCully Earl (c) (Georgia) 2 cook Columbian Hotel r 1208½
 Dublin U
 McCumber Wm (Artie) 3 r 501 E Springfield av
 McCurdy Amelia wid W H r 809 W Green U
 McCurdy Arthur (c) r 206 W Maple
 McCurdy F Mildred Miss stu H S r 809 W Green U
 McCurdy Harry H stu U of I r 809 W Green U
 McCurdy Howard (c) r 206 W Maple
 McCurdy Joseph (c) cisterns r 206 W Maple
 McCutchen Etta Miss (c) r 106 E Washington
 McDade B Frank (Cora) 2 car insp Big 4 r 804 E Green U
 McDaniel Byron F (Josephine) 1 garage 510 Hickory r 1411 N
 Champaign
 McDaniel Carl I (Ida) 3 sales Lillard-Getman-Hughes Fur Co
 r 914 W Beardsley av
 McDaniel Charity A wid Enoch r 706 S 3rd
 McDaniel Earl stu H S r 305 W Washington
 McDaniel Fannie Miss tchr Central Sch r 706 S 3rd
 McDaniel Ira W (Frances) elev opr Kariher bldg r 32 E Healey

Chas. F. Williams Co.
 Paints, Oils,
 Wall Paper, Glass, etc.
 322 N. Neil
 Phone Main 278

Eureka Vacuum Cleaners

Phone Main 4564 **Summers Electric Co.** 316 N, Hickory St.

Derrough & Moore Sheet Metal Workers Roofing Contractors

508 N. Neil Phone M 202

CHAMPAIGN-URBANA CITY DIRECTORY

351

Doctors of OPTOMETRY
Scientific Eye Examination
We Grind Our Own Lenses

McDaniel Lillie Miss tchr Col Wolfe Sch r 706 S 3rd
 McDaniel Annie Mrs housekpr r 307 W University av
 McDaniel Orville S (Addie) 1 wks Big 4 r 1003 E Water U
 McDannell Mattie wid Edw E 2 r 607 E Healey
 McDermott Agnes Miss steno home econ U of I r 608 W Healey
 McDermott Ambrose clk News-Gazette r 608 W Healey
 McDermott Margaret Miss stu r 608 W Healey
 McDermott Martin J (Mary) 3 farmer r 608 W Healey
 McDermott Mary Miss r 608 W Healey
 McDermott Sylvester (Margaret) wks U & C Ry Gas & Elec Co
 r 713 Hickory
 McDonald Everett (c) shine W M Williams r 508 E Vine
 McDonald Fern Miss sales W Lewis & Co r 1010 W Vine
 McDonald Florence Miss r 508 E Daniel
 McDonald H R (Lola) 2 line Ill Bell Tel Co r Kenwood Ill
 McDonald Jno L (c) (Edna) 1 porter T H Craig r 1409 Dub-
 lin U
 McDonald Kate Mrs chap Delta Gamma House r 804 S Math-
 ews av U
 McDonald Margaret wid Albert B r 508 E Daniel
 McDonald May Miss r 1515 N Market
 MsDonle Chas H ret r 1003 N Elm
 McDonnell Helen Miss stu H S r 621 W Clark

Abstracts of Title **Reliable**
Responsible
CHAMPAIGN COUNTY ABSTRACT CO.
 Champaign, 200-201 First Nat'l. Bank Bldg., Edwin Filson, Mgr.
 Urbana, 105 S. Market St., W. E. Atkinson, Mgr.

McDonnell John (Mary) cigar mfr 128½ S Walnut r 621 W
 Clark
 McDonnell John B stu U of I r 621 W Clark
 McDonnell Margaret M Miss stu U of I r 621 W Clark
 McDonough Florence Miss steno I T Co r 405 E Elm U
 McDonough Thos (Delia) 1 fore Big 4 r 405 E Elm U
 McDonough Thos Jr mach Big 4 r 405 E Elm U
 McDougall Walter B (Myrtle) 3 asst prot Bot U of I r 201 S
 Busey av U
 McDougle Ella Miss stu H S r 509 W California av U
 McDougle Ethel Miss stu U of I r 509 W California av U
 McDougle W Clem (Lucy) farmer r 509 W California av U
 McDow Aliene Mrs (c) r 504 N 1st
 McDow Eiton (Bessie) (c) lab r 504 N 1st
 McDowell Letha Miss (c) cshr Seminole Cafe r 504 N 1st
 McDowell Speedie (c) wks Seminol Cafe r 64 Main
 McDuffee Rance H (Ethel) 1 tchr r 308 E Main U
 McDuffey Abe (c) (Ethel) lab r 406 E Beardsley av
 McElwee Ella wid Wm prac nurse r 56 Garwood
 McElwee Florence E Miss sales Twin City Printing Co r 308 E
 White
 McElwee Jno N (Ruth) Electric Piano Co r 56 Garwood
 McElwee Sam (Ida) insp I C r 506 N Oak

HOLLAND FURNACES
 J. R. BOERS
 PHONE MAIN 2418
 506 ROBESON BUILDING
 "Make Warm Friends"

19½ Main
Wallin & Wallin

L. W. APPERSON Plumbing and Heating

Prompt Attention Given Repair Work
 120 S. RACE ST. Phone Main 906 URBANA, ILLINOIS

The Commercial Service Co.

Phone Gar. 2263
17 Taylor St.
Champaign, Ill.

Printing, Public Stenographers, Multigraphing, Collecting

352

CHAMPAIGN-URBANA CITY DIRECTORY

Building Materials

Phone Main 140

25 E. Springfield



McEvelly Joseph W (Progressive Shoe Repair Shop) r 607 W Clark
 McEvelly Stella Miss asst S A Romine r 607 W Clark
 McEvelly Walt W (Margaret J) optician r 607 W Clark
 McFadden Alberta A Miss utility clk C P O r 302 W Springfield av
 McFadden Hunter ret r 302 W Springfield av
 McFadden Samuel (Katherine) grocer 805 S 4th r same
 McFadden Sarah Bella Miss r 302 W Springfield av
 McFall Martha wid Daniel r 709 S Vine U
 McFarlan Lee H (Cozette) 1 asst Math U of I r 108 W Oregon U
 McFarland Andrew J (Yelva) mgr Kash-Karry Grocery Co No 1 r 508 S 4th
 McFarland Chas mech Kruse Auto Wks r 611 W Church
 McFarland Glenn B (Grace) 1 sales T M Bacon & Sons r 1506 W Park av
 McFarland Jack Mrs ofc G C Willis r 508 S 4th
 McFarland Michael fore Farrar & Quinlan r 102 E Church
 McFarland Wm R custodian Imperial bldg rms 6 same
 McFarlin Orville J painter I C r 209 W University av
 McGackle Thomas (Anna) wks I C r 404 1/2 N Neil
 McGee see also McKee and Magee
 McGee Ethel Miss wks I C Lunch Room r 201 W Church

G. N. Bacon & Co. Automobile and Window
 Glass, Wall Paper,
 Paints, Glass, Brushes
 Phone Garfield 1138
 107-109 N. Walnut St.

McGhee Hattie Miss maid 615 W University av
 McGee Ralph mech r 606 S State
 McGee Wm H (Margaret M) chauf Gehrke's Ill Bakery r 606 S State
 McGehee Helen Miss steno U of I power house r 707 W Washington blvd U
 McGehee John (Rebecca) real est and ins r 707 W Washington blvd U
 McGehee Jonah (c) (Alry) 1 wks I C r 809 N 4th
 McGehee Mahala Miss music tehr r 707 W Washington blvd U
 McGiles Jno ret r 511 E Washington
 McGiles John Jr cement block mnfrs 507 E Church r same
 McGiles Rudolph E (Grace) 3 meat ctr Roberts & Grant r 511 E Washington
 McGill Irene Mrs 1 (Harmony Club) r 502 1/2 E Green
 McGill Katherine Miss stu H S r 502 1/2 E Green
 MCGILLIGAN STANLEY P dentist 129 W Elm U phone Gar 4241 r 204 S Race U
 McGinnis Harrison carp r 508 rear Cunningham av U
 McGinnis John (Elizabeth) 3 lab r 312 E Water U
 McGinnis Melva Mrs 3 seam W Lewis & Co r 506 S Johnson U
 McGinty Daniel A asst Phys Chem U of I r 204 E John
 McGlade Dorothy Miss stu H S r 120 W University av

Ed. Gordin BUYS, SELLS and TRADES
NEW and USED
Phone Main 470
510 N. Hickory

THE UNIVERSAL CAR.
Ford Cars

P.D. Foster Mill, Cabinet and Furniture Work

Repairing and Refinishing Antique Furniture a Specialty

Office Phone Garfield 1120

305 South Chestnut St.

Res. Phone Main 1421

J. W. Reardon Motor Co. FIRE PROOF AUTO STORAGE Paige Cars

Main 3029 **406-408 N. Neil St.**

CHAMPAIGN-URBANA CITY DIRECTORY

353

**PLUMBING
and HEATING
CONTRACTORS**

Walsh Bros. & Clancy
57 E. University Ave., Champaign
Phone Main 299

McGlade Henry (Anna) tinner and furnaces 120 W University
av r same
McGlaughlin see also McLaughlin
McGlaughlin Melvin dri Hunter Wood & Co r R R No 1
McGlaughlin Sarah wid Wm r 511 E Springfield av
McGrath Harmon stu H S r 102 Bailey U
McGrath John plbr Johnson Bros r 316 S State
McGrath Mary wid R J r 316 S State
McGrath Thos J clk Green Street Pharmacy r 316 S State
McGrath Thos M (Lola) 4 wks Alexander Lbr Co r 608 Johnson
av U
McGrath Wm (Fay) 3 mach I C r 102 Bailey U
McGraw Clarence clk U & C Ry G & E Co r St Joseph Ill
McGraw JAMES P (Helen) grocer 102 E University av r 305
E Hill
McGraw Kathryn Miss sec Maxwell Ins Agency r 307 E Uni-
versity av
McGraw Laura wid Steven r 206 W University av U
McGraw Margaret Miss r 201 E Hill
McGraw Margaret M Miss stu U of I r 307 E University av
McGraw Thos (Bryde) 1 ret r 307 E University av
McGraw Thos F trav sales Sawyer Biscuit Co r 307 E Uni-
versity av

GRAY & DAVIS SERVICE STATION THE FRED SWANSON CO., INC. Authorized Agents 12 E. Washington

McGraw Thos S (Mary) 3 real estate 102 E University av r
303 S 5th
McGraw Vernadine Miss stu r 307 E University av
McGraw Wm ret r 814 Hutson U
McGraw Wm mach I C 707 W Church
McGregor Gordon r 114 W University av
McGrew Wm B (Zelma) 2 elect inspr I C r 906 S 6th
McGuire see also Maguire
McGuire Harold sales Leseure Cigar Store (Inc) r 60 E
Healey
McGuire John B (Sadie) condr I C r 5 E Springfield av
McGuire Mary wid J H r 5 E Springfield av
McGuire Ralph J wks U of I r 312 E Church
McGuire Val (Lorene) mech John J Myers r 210 W White
McGuire Vereta Miss children's librarian Champaign Public
Library r 5 E Springfield av
McGurty Anna Miss r 310 S Randolph
McGurty Apartments 501 N Randolph
McGurty Jos E (Anna) ret r 501 N Randolph
McGurty Sarah wid Hugh r 310 S Randolph
McHaney Saml (c) (Louise) porter Phi Epsilon Pi r 502 E
Vine
McHaney Samuel (c) (Lula) wks Alexander Lbr Co r 311 S
Prairie

Twin-City Cafe

**No. 1---309 N. Neil
No. 2--621 E. Green**

Schuler Bros. Home of the "ALA BOSTON"
the "Peanut Bowl"

Jack Hamlin District Agent Northwestern Mutual Life Ins. Co.

Phone Main 193 508-9 First National Bank Bldg. Champaign, Ill.

354

CHAMPAIGN-URBANA CITY DIRECTORY

Robeson Building

The CAFETERIA

THE BEST OF EATS AT THE LEAST PRICE

McHargue Hazel Miss sales r 311 S Prairie
 McHargue Hudson L (Lydia) woodwkr P D Foster r 311 S Prairie
 McHargue Olive Miss dept mgr W Lewis & Co r 311 S Prairie
 McHarry Alexander (Louisa) ret r 307 E Springfield av
 McHarry Liesette J Miss instr U of I H S r 307 E Springfield av U
 McHenry Geo W (Lucinda) r 103 Grossback pl
 McHugh Cora Mrs victrola dept W Lewis & Co r 501 N Russell
 McHugh Squire ret r 208 E Green U
 McHugh Terrence J (Cora) dept mgr W Lewis & Co r 501 N Russell
 McIlvain Glenn r 304 William
 McIlvain Leta Miss stu U of I r 304 William
 McIlvain Wm W (Amanda) l barber 100 W Church r 304 W William
 ⚡ McIntire see also McIntyre and Macintire
 McIntire Arnold meat ctr T D Amm r 507 W Vine
 McIntire Ben D (Marguerite) fire C & U Water Co r 815 W Park U
 McIntire Clarence stu Brown's Bus College r 507 W Vine
 McIntire Ella E Miss r 1109 W Oregon U

SHOLEM'S SHOE STORE

116 West Main Street, Urbana
 FASTEST GROWING BOOTERY IN THE TWIN CITIES
 Walk-Over Agency Established 1872 at Paris, Ill.

McIntire Geo W (Julia) wks Cushman's r 507 W Vine
 McIntire Isabelle Miss r 1109 W Oregon U
 McINTIRE L G sec'y Assn of Commerce (U) r 407 W Illinois U
 McIntire Lewis r 507 W Vine
 McIntire Mary A Miss r 1109 W Oregon U
 McIntire Wm A (Tirzah) record clk Agron Dept Soil Physics U of I r 1109 W Oregon U
 McIntosh Arthur C (Blanche) l carrier P O r 103 N Lynn U
 McIntosh Charlotte wid D r 511 W Park av
 McIntosh Chas A l sub carrier U P O r 911 Springfield av U
 McINTOSH E B (Mable) l (Hobart & McIntosh) r 315 S Randolph
 McIntosh Ida Mrs l r 911 Springfield av U
 McIntosh Ruby P Miss proof reader News-Gazette r 911 Springfield av U
 McIntosh Thos painter r 911 Springfield av
 ⚡ McIntyre see also McIntire and Macintire
 McIntyre Dan P (Nettie O) office 216 Citizens Bank bldg r 510 W University av
 McIntyre Robson D asst B O and O, U of Ir 905 Nevada U
 McKay Emily S wid C S r 908 W Oregon U
 McKay Robt C (Irene) l r 202 W Park av
 McKay Rufus (c) (Nanie) wks R A Stipes r 610 Ash
 ⚡ McKee see also McGee and Magee

SMITH ICE CO. Ice Made from Pure Distilled Water
 CHAMPAIGN: Phone Garfield 1517, Main 238
 GOOD SERVICE
 URBANA: Phone Main 82

Chandler Electric Shop

Electrical Contractors and Supplies, Washers Ironers, Vacuum Cleaners

Phone Main 4046

107 West Main Street

URBANA

Ray L. Bowman Jewelry Co., Inc.

Art Goods, Art Pictures,
Lamps, Silverware, Pottery

HAMILTON BUILDING, CAMPAIGN
We Specialize in Antique Jewelry. Highest Prices Paid for Old Gold, Platinum and Silver

CHAMPAIGN-URBANA CITY DIRECTORY

355

CITIZENS STATE BANK—Champaign
The Growing Bank
Phone 1441 Automatic

McKee Alma wid Samuel r 505 W Clark
 McKee Arthur Rev (c) pastor Mt Olive Church r Jackson Tenn
 McKee James stu U of I r 310 N Fair av
 McKee John D (Margery) 3 supt elec lines U & C Ry G & E Co
 r 403 N Edwin
 McKee Raymond B (Mary G) ret r 505 W Clark
 McKee Wm H stu H S r 505 W Clark
 McKelvey John W (Fietta) r 1203 E Main U
 McKelvey Olive F Miss seam Gulick Tailoring Co r 1203 E
 Main U
 McKelvey Verna Miss sec'y Woman's Residence Hall r 620 W
 Hill
 McKenna Susan Miss nurse r 509 W Park av
 McKenzie see also McKinsey
 McKenzie Arthur E (Bertha) cigar maker 204 W University
 av U r same
 McKenzie Carrie Miss maid 1018 W Hill r same
 McKenzie Margaret wid James H r 203 W University av U
 McKenzie Margaret wid Elias r 204 W University av U
 McKenzie Minerva J Mrs alter L B Tobias & Co r 402 W Vine
 McKenzie Sarah Miss dressmaker r 206 W University av U
 McKeon Ellen Miss steno libr U of I r 112 W Hill
 McKeon Mary wid Bernard r 211 E Healey

S. E. Huff & Company

LUMBER, MILLWORK, COAL
 Garfield 4264 ————— Urbana, Ill.

McKeon Thos r 201 S 6th
 McKillop Archie wks I C r 202 Garwood
 McKillop Carrie wid A J r 36 1/2 E Green
 McKillop Daniel J (Eva) 3 eng I C r 202 Garwood
 McKim Edw E (Mattie) 2 tinner T C Roofing Co r 409 W
 Park U
 McKinley Athletic Field 1000 S New
 McKinley Geo Memorial Presbyterian Church Rev Thos H Han-
 na pastor 801 S 5th
 McKinley Hall (Y W C A) 801 S Wright
 McKINLEY WM B HON pres Illinois Traction Co and U S sen-
 ator r 812 W University av
 McKinnery Mary wid Wm r 412 W White
 McKinnery Mary Miss sales W Lewis & Co r 412 W White
 McKinnery Wm engr I C r 412 W White
 McKINNEY IRA (Prudence) 2 phys 302 First Nat'l Bank bldg
 ofc phone Gar 1340 res phone Main 2776 r 1002 William
 McKinney Ira B music tchr Champ H S r 401 S Prospect av
 McKinney John W (Mary A) police U r 502 E Elm U
 McKinney Lila Miss r 401 S Prospect av
 McKinney Loren (Dora) 1 boiler mkr Big 4 r 502 E Elm U
 McKinney Louis W r 502 E Elm U
 McKinney Maggie Mrs (c) r 612 Poplar

STUDENT SUPPLY STORE
 Service
 Saving
 Satisfaction

Spalding Athletic Equipment
 Books, Music, Stationery
 University Supplies
 606 E. GREEN, CHAMPAIGN
 "Chuck" Bailey
 Shelby Himes

LOYDE'S For **PIANOS**
 ESTABLISHED 1867
 7 Main St. ————— Champaign

J. T. Dickey 122 N. Walnut, Opposite Rest Rooms
PIANOS, PLAYERS and PLAYER ROLLS
Emerson Records, Talking Machines—All Makes
Exchange Your Old Rolls and Records

McKINNEY THOS J phys 302 First Nat'l Bank bldg ofc phone
Gar 1340 res phone Gar 1452 r 401 S Prospect av
McKinney W Earl (Nell) boiler mkr Big 4 Shops r 206 N Race U

☞ McKinsey see also McKenzie
McKinsey Benj (Stacey) 1 mgr A J Peters r 510 E University
McKinsey Mollie wid Jacob r 610 E Washington
McKnelly Alva (Lillie) 6 mgr Beardsley Coffee Shop r 108 E Bradley av

☞ McKown see also McCown
McKown Chas A (Nina) 1 painter r 304 E Clark

☞ McLaughlin see also McLaughlin
McLaughlin A J Rev pastor Church of Christ r Perry III
McLaughlin Leona wid Clinton wks Gilliland Cafeteria r 303 E Green U

McLaughlin Scott (Cora) wks I C r 204 S Grove U
McLaughlin Wm (Martha) 3 clk I C frt house r 519 N Neil

☞ McLean see also McClain and McClean
McLEAN ALBERT H (Pearl) ins and real est 137½ W Main U r 206 W High U
McLean Daniel A (Mary J) blksmith 342 Fremont r 815 N Neil
McLean Jennie wid L A r 1201 W Oregon U

☞ McLellan see also McLellan

Patronize The Advertisers in this Directory. They are the Progressive Merchants of this city.

McLellan Mary C Miss r 706 W Park av
McLellan Susan C Mrs r 706 W Park av
McLendon Orville C (Margaret) 1 (Crescent Loan Co) r 304 W Hill

McLennan Ethel Miss r 206 W Green U
McLennan Jessie Miss r 206 W Green U
McLennan Sarah wid Phillip r 206 W Green U
McLin Thos (e) (Carrie) chauff 809 W Church r same
McLintock Addison W (Genevieve) sgt U S A r 106 W Green

McLoud Anna Belle Miss opr Ill Bell Tel Co r 1010 E Water U
McLoud James A (Martha) 5 wks Big 4 r 1010 E Water U
McMahon Flo Miss waitress Silver Moon r 114½ W Church
McMahon Geo (Emma) lab r 307 S Neil
McMahon Mary wid Wm 1 r 511 E Healey
McMahon Mary Miss clk Kennedy Candy Co r 511 E Healey
McMahon Mary Miss clk I T Co r 711 S Race U
McMahon Thos P (Pearl) trav sales r 603 W White
McMahon Wm r 511 E Healey

McManaway Andrew G (Linza) 1 line Ill Bell Tel Co r 207 N 3rd
McManaway Clarence C (Velma) 2 wks Paul J Strahle Co r 304 Victor av
McManaway Larry (Bernice) 2 line Ill Bell Tel Co r 204 Victor
McMannany John L (Minnie) stock C A Kiler r 312 E Park av

METZLER & SCHAFER CO. QUALITY
THE ORDERS FROM PARTICULAR PEOPLE ESPECIALLY SOLICITED
FIRST
ALL DELIVERIES FREE
TELEPHONE MAIN 2400

Ambrose & Sheffer Planing Mill, Cabinet Work
Storm Sash and Screens
Phone Main 978 602 North Hickory Street

T. M. BACON & SONS

Corner Walnut and Taylor Sts.

Wall Paper, Paints, Varnishes,
Brushes

Wholesale and Retail

CHAMPAIGN-URBANA CITY DIRECTORY

357

**Bottlers of Coca-Cola and
all High Grade
Carbonated Beverages**
Champaign Coca-Cola Bottling Co. Inc.
 107-109 N. Market St.
 Phone Main 285

McMannamy Raymond r 312 E Park av
McMASTERS LESTER A (Bessie) osteopathic phys 222 W
 Main U r 610 W Elm U
 McMasters Regna Miss teller Citizens State Bank r 610 W
 Elm U
 McMillan Catherine wid C E r 401 W Columbia av
 McMillan Fremont (Laura) ret r 711 S Prospect av
 McMillin Garnette Miss stu H S r 1101 Stoughton U
 McMillin Josephine Miss r 112 W Washington
 McMillin Lida Miss r 112 W Washington
 McMillin Orran C (Maude) 2 storekpr Zool U of I r 1101 W
 Stoughton U
 McMillion James cook E G Leming r 714 N Ash
 McMinn Ney L asst Engl U of I r 409 W California U
 McMullan Wilbur N asst Econ U of I r 905 W Nevada U
 McMullen Agnes Miss r 507 S Lynn
 McMullen Anna wid Thos 2 r 104 W Green
 McMullen Frances clk Big 4 r 204 W Green U
 McMullen John (Mary A) ret r 507 S Lynn
 McMullen T B clk I T Co r Seymore
 McMurray A L fire I C r 103 1/2 N Neil
 McMurray Saml wks I C shops r 103 1/2 N Neil
 McNally Dorothy Miss stu H S r 610 1/2 E University av

G. C. Willis DRY GOODS

15-17 Main Street
 Established 1872 Champaign, - - Illinois

McNally John F (Nelle) 5 engr I C r 610 1/2 E University av
 McNary Frank wks Gas Co r 1108 N 5th
 McNeal Jno F (Dorothy) engr I C r 602 E Washington
 McNeely Myrie M Miss stu H S r 602 E Washington
 McNeely J K instr U of I r 602 W Healey
 McNeely Anna Miss tchr r 815 Church U
 McNeely Evelyn Miss tchr r 815 Church U
 McNeely John R asst prof G E D, U of I r 602 W Healey
 McNeill Adele Miss stu U of I r 1117 Williamson
 McNeill Clara Miss stu H S r 1117 Williamson
 McNeill Cosey (c) (Anna) 2 butler r 512 N Walnut
 McNeill Geo W (Edith) 2 condr I C r 618 W Clark
 McNeill Libbie Miss stu U of I r 1117 Williamson
 McNeill Neal r 618 W Clark
 McNeal Thos F (Minnie) 1 treas T C Co-Op Society tel opr I C
 r 1117 Williamson
 McNevin Chas stu St Marys H S r 606 N Mathews av U
 McNevin Harry (Elizabeth) 1 mgr Rialto Theatre r 112 E
 Park av
 McNevin Margaret Miss bkpr J W Reardon Motor Co r 112 E
 Clark
 McNevin Theresa Miss bkpr White Line Lndry r 606 N
 Mathews
 McNichols May Miss sales W Lewis Co r 209 W Church

Lesure Cigar Store

(Incorporated)

Have the Best
 Billiard
 Tables in the City
 211 North Neil St. and 614 East Green St.
 CHAMPAIGN, ILL.

TESCO
 -3-

The Electric Service Co.

315 E. University Ave.

Phone Gar. 1767

Battery
Service

SUTHERLAND & GRUBBS
GENERAL CONTRACTORS
 Phone M 3464 412 W. Oregon
 Lawrence Sutherland Urbana
 Phone M 2113 410 W. Oregon
 Frank L. Grubbs Urbana

- McNichols Sarah wid A W r 209 W Church
- McPeak Frank (Ora) 1 wks U of I r 1006 N Neil
- McPHEETERS PERRY L (Grace) cashier Champaign National Bank r 915 W Hill
- McPHERSON JOHN A (Ethel) 4 supt F A Somers r 1205 W Oregon U
- McPherson Vema Miss stu H S r 1205 W Oregon U
- McQuay Albert (Sophie J) ret r 60 E Healey
- McQuay Chas E circulation mgr Urbana Daily Courier r 203 N 4th
- McQuay J Wesley (Ada) wks U & C Gas & Elec Co r 107 E Washington
- McQuay Louis stone ctr C N Clark & Co r 203 N 4th
- McReynolds John W sales Consumers Wholesale Grocers r 54 Main
- McReynolds Wm H mgr Consumers Wholesale Grocers r 54 Main
- McSparran Dorothy Miss asst Engl U of I r 306 S Lincoln av U
- McWethy Alva lab r 509 Grove
- McWethy Christopher wks U of I r 808 W Park U
- McWethy Orville dri W C Glines r 509 E Grove
- McWethy Otis O (Etta) 1 brkmason r 509 Grove

The McAllister Stores Co.
Urbana's Most Popular Store for Women
Masonic Temple Bldg. Tel. Gar. 4193

- McWilliams Edw S watch Eisner Gro Co r 112 1/2 E University av
- McWilliams Jamie L wid W O 3 steno Armory Annex r 1401 W Park av
- McWilliams Kate Miss piano tchr 608 S Race U r same
- McWilliams Louise Miss (McWilliams & Gleim) r 616 W Park av
- McWilliams Permelia Mrs r 704 W Green U
- McWilliams & Gleim (Louise McWilliams Katherine Gleim) milliners 317 N Neil

M

- Maack Elizabeth Miss r 1101 N State
- Maack Henry F (Anna) ret r 1101 N State
- MacDonald Sadie C Mrs sales Paris Dyeing & Cleaning Wks r 710 1/2 W Hill
- Mace Clarence (Myrtle) brake Big 4 r 504 Lake U
- MacFarlane Henry D asst Econ U of I r 804 W Illinois U
- MacGillivray Alexander D (Fannie) prof Systematic Entomol U of I r 603 Michigan av U
- MacGillivray John H stu U of I r 603 Michigan av U
- MacGregor Marian C Miss asst lunch room U of I r 503 E Daniel
- Mach Geo grad stu U of I r 505 E Healey

Chas. E. Prentice
 Office Tel. M 662
 607 S. Neil St.
 Roofing, Spouting, Sheet Metal Work and Furnaces
 Residence Tel. M 2790



Suit or Overcoat Made to Order
YOUR NEIGHBOR WEARS ONE
 314 N. Hickory Street **LARRY J. POWERS, Mgr.**

J. B. BRINIG

506 S. 4th

Phone Gar 1227

—RUDY FURNACES— Roofing and Spouting

All Kinds Sheet Metal Work

CHAMPAIGN-URBANA CITY DIRECTORY

359

Manufacturers and Distributors of
INCANDESCENT LAMPS
and **GLARE MASK LAMPS**
The Gill-Grindley Co.
URBANA, ILL.
Phone M. 306

Machin James S grad asst Chem U of I r 705 W Illinois U
 Machin Leonard J jeweler T H Craig r 618 W Church
 Macintire see also McIntire and McIntyre
 Macintire Horace J (Elizabeth) 2 assoc prof Refrigeration U
 of I r 607 W Oregon U
 Mack Ada K Miss r 405 S State
 Mack Allen J (Hannah) 1 painter r 1311 Clock
 Mack Andrew (Mary) painter r 1107 N 5th
 Mack James H (Mary) 3 painter r 203 Garwood
 Mack Katherine Miss stu r 1107 N 5th
 Mack Marie wid Jay D 3 r 1210 N Market
 Macksay Davena Miss stu U H S r 1006 S Busey av U
 Mackay Donald St U of I r 1006 S Busey av U
 Mackay Duncan F (Mirza) 1 ret r 1006 S Busey av U
 Mackay Helen Miss stu H S r 712 W Washington blvd U
 Mackay Isabelle Miss stu U of I r 712 W Washington blvd U
 Mackay Wm stu H S r 712 W Washington blvd U
 Mackay Wm J (Cora K) 2 farmer r 712 W Washington blvd
 U
 Mackey Arthur K asst An Husb U of I r 908 S 5th
 Mackey Chas wks R A Centner r 112½ E University av
 Mackey Earl (Rose) 1 soft drinks 104 E Main U r 106 N Ur-
 bana av U

City Fuel Co.

East Springfield Ave. aud Ill. Cen. Ry.

Phone Garfield 1171

MacLean Richard G jan The Sim Apt r 603 W Green U
 MacVay Quippa wid Edw r 1101 W Illinois U
 Macy Maudie L wid Jesse r 1105 Nevada
 Madden Alice L Miss clk Ill Bell Tel Co r 203 N McKinley av
 Madden Clayborn A (Mittie) 3 lab r 712 Ash
 Madden Grace E Miss math tchr Champ H S r 806 S 3rd
 Madden Grace I Miss cashier Ill Bell Tel Co r 203 N McKinley
 av
 Madden H R wks Smith & Co r 712 Ash
 Madden Myrtle Miss stu H S r 203 N McKinley av
 Madden Osburn r 712 Ash
 Madden Walter B (Adele) 1 brake I C r 501 S Neil
 Madden Wm D (Ida) 1 prin Sadorus H S r 203 N McKinley av
 Maddin Raymond G (Merle) clk I C r 618 W Healey
 Maddock Ella wid L S r 129 E University av
 Maddock Harold r 1203 W Oregon U
 Maddock Samuel M (Laura) r 1203 W Oregon U
 Madigan Josephine Miss steno U of I r 505 E University av
 Madison Frank (c) (Emma) wks Beardsley r 511 N Walnut
 Madix John P (Ethel) 3 disp I C r 902 Springfield av U
 Madsen Alice Miss opr Ill Bell Tel Co r 206 E Clark
 Madsen Howard (Mae) stu r 206 E Clark
 Madsen Mae Mrs opr Ill Bell Tel Co r 206 E Clark
 Magee see also McKee and McGee

205 N. WALNUT ST.
Phone Gar. 1362
CHAMPAIGN

BEERS & BEERS

REAL ESTATE
LOANS
and General Insurance

WALTER S. BAILEY

**Jeweler-Optometrist
Expert Watch Maker**

Phone Main 1618

Opp. I. T. S. Station

T. J. BADDELEY & SON

City Property & Farm Lands 330 N. Neil St.

360

CHAMPAIGN-URBANA CITY DIRECTORY

GOAL
702
B. C. Beach & Co.
 N. Hickory
 Phones: Main 752; Garfield 1332

Magee Clarence W (Celia) 1 elect r 813 N Willis av
 Magee Daniel W (Maggie) 3 eng T C Ice & C S Co r 813 N Willis av
 Magee Edw stu r 813 N Willis av
 Magee Murrilla Mrs clk John Lynch r 410 E Springfield av
 Magee Perry C (Bessie) elect Chandler Elec Shop r 813 Willis av
 Maggard Robt (Rose) 6 wks The Burr Co r 215 Locust
 Magnuson Albert O (Anna) 3 dept mgr U of I Supply Store r 312 S Prairie
 Magnuson Esther Miss capt Salvation Army r 504 N Randolph
 Magruder Ira W (Clara) 1 road service Oakland Motor Car Co r 809 Stoughton U
 Maguire see also McGuire
 Maguire Cecil R photo B A Strauch r 1111 W University av U
 Maguire John E (Nan) 1 (Maguire Studio) r 306 W Coler av U
 Maguire Morley (Clare) 1 condr Big 4 r 201 S Poplar U
 Maguire Morley G (Maguire Bros) r 201 S Poplar U
 Maguire Ramon F stu H S r 306 N Coler av U
 Maguire Studio (J E Maguire and P W Stephens) photographers 220 W Main U

Hobart & McIntosh

Real Estate—Loans—Insurance
 Phone Garfield 1747 112 N. Neil

Maguire W Chester (Callie) lawyer 115½ W Main U r 309 Pennsylvania av U
 Maguire Wm T (Anna) painter r 309 Pennsylvania av U
 Mahan Thos O (Grace) 1 staff agt Mil Dept U of I r 106 W Green
 Maher Claude E mach I C r 55 E Springfield av
 Maher Frank clk Green Street Pharmacy r 55 E Springfield av
 Maher Marjorie Miss steno F T Carson r 55 E Springfield av
MAHER MICHAEL (Elizabeth) (Champaign Bottling Works) r 55 E Springfield av
 Maher Nellie wid John cook Copers Cafeteria r 1519 W Church
 Maher Roger J stu St Marys H S r 55 E Springfield av
 Maher Walter P mgr yd ofc Consumers Fuel Co r 55 E Springfield av
MAHL JULIUS (Sena) 1 propr Columbia Hotel and Cafe r same
 Mahley Hugh (Mary) car insp I C r 411 E Hill
 Mahn Gladys L Miss bkpr Citizens Building Assn r 101 W Florida U
 Mahorney Harry H (Emma) 1 chauf U of I r 812 Stoughton U
 Maier Louis (Marie) 2 wks Eisner Gro Co r 61 E John
 Maile Fronia Mrs r 357 N Walnut
 Maile Lucille r 357 N Walnut
 Maile Ryland (Coyla B) chauf r 606 W Park av

Champaign Welding Works
 342-344 N. Hickory St. Phone Gar. 2255

Don't throw away any broken parts of your Automobile or Machinery; let us weld it. We also fill scored cylinders and make and repair Auto Springs, Auto Repairing

W. B. Carr

CHAMPAIGN

W. M. Tullock

Ray Batteries to fit all Cars **Battery Service Station** All Work Guaranteed
 "SERVICE THAT SATISFIES" We Recharge and Repair all Makes of Batteries
 Phone Garfield 2169 128 S. WALNUT ST

L. B. TOBIAS & CO.

113-115 W. Church St.

Women's and Children's Ready-to-Wear. Millinery, Suits, Coats, Dresses and Blouses

Kodaks
CUNNINGHAM BROS.
Champaign, Ill.
No. 25 Main St.
PHONE JARFIELD 1244

Main Howard (Estella) stu U of I r 306 W Hill
 Major Fred C stu U of I r 1113 Williamson
MAJOR JAMES L (Minnie K) asst Post Master Champaign r 1113 Williamson
 Major James L jr stu H S r 1113 Williamson
 Major Marie A Miss stu H S r 1113 Williamson
 Majors Chas D (Jane) 2 brake I C r 1012 W Vine
 Malcolmson Cherrie K Miss stu H S r 1206 W California av U
 Malcolmson Katherine wid J W r 1206 W California av U
 Malcolmson Robt J stu U of I r 1206 W California av U
 Maley Hazel Miss counter The Cafeteria r 312 W Washington
 Maley Jno ret r 406 E Columbia av
 Maley Jos P brake Wabash r 406 E Columbia av
 Maley Kathryn Miss bkpr Patterson Furniture Co r 406 E Columbia av
 Maley Mary A Miss r 406 E Columbia av
 Maley Roger F plumber r 406 E Columbia av
 Maley Thos B brake Big 4 r 406 E Columbia av
 Mallman Margaret Miss cash Jos Kuhn & Co r 709 W Hill
 Mallman Pauline Miss bkpr Jos Kuhn & Co r 709 W Hill
 Malloch Elizabeth B Mrs 1 r 212 West U
 Malloch Elizabeth G Miss steno State Nat Hist Survey (U of I) r 212 West U

Gehrke's Illinois Bakery

Office and Retail Store 207 E. Clark St.

HOLSUM BREAD
RYE BREAD
AT ALL RETAILERS
Phone Main 1041

Plant in Rear for Inspection

Malloch James E stu H S r 212 West U
 Malloch Walter S assoc Plant Breeding U of I r Elks Club
 Mallory Herman R (Anna) 4 mgr poultry house Taylorville r 505 W White
 Mallory Rollin V (Harriet) 2 mgr Orpheum Theatre r 506 S Lynn
 Mallow Geo W stu H S r 401 Railroad U
 Mallow Gladys Miss steno Farm Mech U of I r 107 N Busey av U
 Mallow John W (Nellie) 1 engr Big 4 r 401 Railroad U
 Mallow Mary M Miss stu H S r 401 Railroad U
 Malloy James stu r 311 E White
 Malloy James (Anna) farmer r 112 W Green
 Malloy Thos (Rose) 4 ret r 311 E White
 Mandarin Inn (Chas Chin mgr steaks, chops, chop suey 8½ Main
 Malone Mae Miss r 501 S Neil
 Mandeville John D (Caroline) ret phys r 703 W Springfield av
 Mandeville Merten asst B O & O U of I r 505 E Healey
 Manes Walter lab Cushman's r 801 N Randolph
MANION JOHN C propr Stolteys Garage r Hamilton Hotel
 Manion Peter trucker Big 4 r 1408 W Beslin U
 Mank Ermal stu H S r 1106 N 6th
 Mank Florace wks I C r 1106 N 6th

Gehrig's
Just Two Places to Eat
AT HOME AND AT
20-22 MAIN STREET
Gehrig's

DEE TODD Contractor and Builder

Garfield 2119

208 Price Estate Building

REAL ESTATE
Insurance, Farm and City Loans
 112 W. Main, Urbana

T. A. Burt Loan Co.
 District Agents Mutual Life Insurance Co., of N. Y.

Mank Grover C (Bertha L) 1 wks Mark Freeman r 1207 1/2 Champaign U
 Mank Mary Miss steno W Lewis & Co r 1106 N 6th
 Mank Ralph car repr I C r 1106 N 6th
 Mank Wm M (Rosie) 1 wks sect Wabash r 1106 N 6th
 Manley Addison C stu H S r 1201 W Church
 Manley E J Mrs swimming tchr Champ H S r 104 W Healey
 Manley Edwin J (Cele) assoc Phys Educ U of I r 810 S Kace U
 Manley Emerson (c) wks Champ Shining Parlor r 509 N Walnut
 Manley Ethel V Miss r 1201 W Church
MANLEY GEO W (Addie W) commercial agt I T S r 1201 W Church
 Manley Harvey (c) (Christine) 2 tmstr B C Beach r 701 Champaign
 Manley John H (c) (Nancy) 3 cleaner Duncan Rug Co r 509 N Walnut
 Manley Mira F Miss r 1201 W Church
 Manley Myra Miss (c) r 509 N Walnut
 Manley Verna A Miss r 1201 W Church
 Mann Donovan r 1104 W California av U
 Mann Frances Miss sales D H Lloyd r 1104 California av U
 Mann Frank A (Kate) fore Souders Lndry r 1011 W Clark av

URINERS' CONFECTIONERY
 55 Main St., Champaign—Phone M 224. Olympia
 102 W. Main St., Urbana—Phones Main 932-943
TWO STORES P. G. and Geo, J. Vriner

Mann Fred E (Emma) carp r 1104 W California av U
 Mann Glenn R (Ella) 2 mgr J W Reardon Motor Co r 209 Ells av
 Mann Margaret wid Harvey L r 404 S Cottage Grove av U
 Mann Nellie Mrs counter The Cafeteria r 121 W Park av
 Manning Agnes M Miss stu U of I r 204 E Oregon U
 Manning Blanche Mrs 2 r 204 E Oregon U
 Manning Hannah wid Barth r 206 W Oregon U
 Manning Louis L (Naomi) painter U of I r 206 N Race U
 Manning Margaret Miss r 206 W Oregon U
 Manning Monica Miss r 206 W Oregon U
 Manning Roland V stu H S r 204 E Oregon U
 Manning Vincent jan College Hall r 204 E Oregon U
 Manning Wm (c) porter Inman Hotel r 601 Grove
 Mannington Zelda sales F K Robeson r 514 N Market U
 Mansfield Jane Mrs wks White Line Lndry r 307 S Neil
 Mansfield Mary E wid David r 811 Cunningham av U
 Manspeaker Caroline Miss secy dept P E U of I r 201 W University av U
 Manspeaker Emma wid Louis r 201 W University av
 Manspeaker Pearle Miss bkpr F K Robeson r 201 W University av
 Manspile Addie Miss steno County Clerk r 204 E Illinois U

HOME KILLED MEATS
SMITH & PICARD
 Tel. Main 1 . . . 8 Main St.

S. E. Dillavou

335 N. Walnut St., Champaign

DEALER IN
Farm Machinery, Gasoline Engines,
Cream Separators, Gas Tractors

Phones: Main 436, Garfield 1174

CHAMPAIGN-URBANA CITY DIRECTORY

363

**EVERYTHING
TO FURNISH THE HOME**
Corner Neil Steet and University Av.

MANTHEI BROS MARBLE & TILE CO (Fred M and Edw J)
208-209 First Natl Bank Bldg
MANTHEI EDW J (Anna) 2 (Manthei Bros Marble & Tile Co)
r 807 S Prairie
MANTHEI FRED M (Mabel) 2 (Manthei Bros Marble & Tile
Co) r 408 Ells av
Manville John r 33 E Healey
Mapes Seigel M wks Big 4 r 508 E Elm U
Marberry Marion stu H S r 602 S Busey av U
Marberry Wm T (Myrtle) 1 Ry mail clk r 602 S Busey av U
Marfell Wm (Bessie) 3 farmer r 1301 N Prospect av
Maricle Raymond F grad asst Chem U of I r 714 W Nevada U
Marie Otis (Bertha) wks I C r 1404 Champaign
Markey Lucille Mrs ((c) 1 bus Coopers Cafeteria r 708 N Wal-
nut
Markland see also Marklin
Markland Bertha Miss steno W D Blair Alexander Lmbr Co r
506 1/2 N Elm
Markland Chas C (Mollie) wks Chamber of Commerce r 506 1/2
N Elm
Markland Chas E wks U of I r 301 1/2 E University av
Markland Ida Miss stu H S r 301 1/2 E University av

F. K. ROBESON

Everything For Everybody
EVERYBODY'S DEPARTMENT STORE

Markland James L (Della) 4 switch I C r 301 1/2 E University
av
Markland Larkin (Elizabeth) r 605 1/2 W Vine
Markland Marguerite Miss steno Purch Dept U of I r 301 1/2 E
University av
Markland Nell Miss steno U of I r 605 1/2 W Vine
Markland Verna Miss stu H S r 301 1/2 E University av
Markle Mary C wid Jos r 104 N Urbana av U
Markley Dale mech Cook Motor Co r 704 N Walnut
Markley Lucy A wid G W r 204 S Race U
Markley Toepfhiel (Mabel) 1 auto mech E V Kirby & Co r 305
Railroad U
Maraks H M (Daisy) phys 318 N Neil r 15 1/2 E University av
Marlowe Alma Mrs 1 chief opr Ill Bell Tel Co r 706 W Park U
Marlowe A Clyde restaurant 1113 W Main U r 1214 W Green
U
Marlowe Gertrude C Mrs steno (U of I) Y M C A r 506 Indi-
ana U
Marlowe Katherine Miss stu U of I r 506 Indiana av U
Marmion Anastasia Miss stu St Marys H S r 214 W Park U
Marmion Florence Miss steno Regr Ofc U of I r 1214 W Park
U
Marmion Francis mach I C r 1214 W Park U
Marmion James (Margaret) switch I C r 1214 W Park U

Champaign Coal & Iron Co.
JUNK, HIDES AND WOOL
510 South Chestnut St.
Phone Main 3108
Champaign

MOOREHEAD'S
Invest Your
Cash at

YOUR TIRE MAN

HARRY HERRICK

(HIMSELF)

Main 4554
120 S. Neil St.

**Wholesale and Retail Ice Cream,
Sherbets and Ices**
Both Phones 115 E. University Av.
Champaign Ice Cream Co.
ABSOLUTELY SANITARY

Marmion Maark wks I C r 1214 W Park U
 Marmion Thos stu St Marys H S r 1214 W Park U
 Marquardt Elizabeth Miss stu St Marys H S r 1101 Church U
 Marquardt Isabel M Miss asst Plant Breeding U of I r 1202 W
 Green U
 Marquardt John F (Teresa) 2 eng C & U Water Co r 1101
 Church U
 Marquardt J Walter stu U of I r 1101 Church U
 Marquardt Philomena Miss clk and steno Elect Engr U of I r
 1101 W Church U
MARQUETTE SCHOOL Mrs Mattie Baker prin 208 S 5th
 Marr Lillian Miss stu H S r 1108 University av U
 Marr Martin (Mathilda) carp r 1108 University av U
 Marr Vera Miss stu H S r 1008 University av U
 Marr Wm J (Kathryn) 1 carp r 1008 University av U
 Marriott Elverta Miss tchr Marquette Sch r 114 E White
 Marriott Ezra H (Maude) 1 adv mgr F K Robeson r 107 W
 Columbia
 Marriott Lydia Y wid F M r 506 W Main U
 Marriott Noah T (Edith) 1 sales W E Coffin r 704 S Race U
 Marsh Abigal wid L B r 110 Davidson drive
 Marsh Frances Miss r 1115 W Oregon U
 Marsh Wm T (Susan) 1 wks U of I dairy r 1115 W Oregon U

Stoltey's Garage **J. C. Manion**
Proprietor
Automobile Storage, Accessories and Supplies
 64-68 Chester Garfield 1543

Marshall Alfred L (Mary) gardner r 701 N Lincoln av U
 Marshall Callie Miss (c) hair dresser r 705 1/2 N 5th
 Marshall Catherine wid Conrad r 1008 Stoughton U
 Marshall Frank L (Hazel) 2 car repr Big 4 r 1113 N Market
 Marshall Fred G (Lenna) mens tailoring and furnishings 715
 S Wright r 508 S Goodwin U
 Marshall Geo A lab r 1005 Hickory
 Marshall Geo C wks I C r 1302 Champaign
 Marshall Geo F (Sarra A) janitor Flanigan-Pearson Co r
 1005 Hickory
 Marshall Grace B Miss clk Libr U of I r 203 E Healey
MARSHALL HARLEY M (Fay) (Twin City Fish Maarket) r
 330 N Neil
MARSHALL HORACE W (Clara) 1 secy Smith & Co r 404 N
 Edwin
 Marshall Howard stu H S r 1302 Champaign
 Marshall Howard G (Margaret) 1 mgr Cleveland Grain & Mill-
 ing Co r 412 W Springfield av
 Marshall Isabelle wid John K r 212 Stoughton
 Marshall James A (Katie) 3 carp r 501 W Bradley av
 Marshall James J baker Federal Bakery r 1302 Champaign
 Marshall Jane wid Squire E r 1302 Champaign
 Marshall Matilda wid John r 1014 University av U
 Marshall Nathaniel A (Edith) 4 fire I C r 58 E Healey

H. Swannell & Son

Druggists
 "Remedy Remedies"

WM. SULLIVAN & SON

120 NORTH WALNUT STREET ::

Real Estate

Loans, Insurance, Notary
TELEPHONE MAIN 882

Cadillac Pembroke Cadillac Co.

STANDARD OF THE WORLD

Phone Garfield 1232 18 E. Washington St.

CHAMPAIGN-URBANA CITY DIRECTORY

365

Pioneer Creamery Co.
Manufacturers and Wholesalers
Butter, Eggs and Cheese
 Phones: Main 2142, Garfield 1273

Marshall Pearl Miss (c) hair dresser 705½ N 5th r same
 Marshall Rolla C (Mary E) ret r 307 W Elm U
 Marshall Rollo P (Lettie) 1 sales Frank D Keck Furn Co r
 603½ E Clark
 Marshall Ruth Miss clk G C Willis r 1010 W Main U
 Marshall Ruth Miss stu r 307 W Elm U
 Marshall Sam A (Ella) 1 hostler Big 4 r 205 W Oregon U
 Marshall Sarah Miss r 609½ Poplar
 Marshall Thos F wks I C r 1005 Hickory
 Marshall Thos H stu U of I r 307 W Elm U
 Marshall Virginia Miss r 307 W Elm U
 Marshall Wm (Matilda) lab r 609½ Poplar
 Marshall Wm E lab r 1005 Hickory
 Marshky Arthur C (Fay) wks P T B Matheny r 506 N Ash
 Marshky Edw C (Elsie) 1 wks Am Ry Exp Co r 508 N Ash
MARSHKY FRANK H (Charlotte) 2 (Paul Marshky & Co) r
 210 Charles
MARSHKY PAUL O (Myrtle M) (Paul Marshky & Co) r
 111½ E Clark
MARSHKY PAUL O & CO (Paul O and Frank Marshky) trans-
 fer, storage and long distance hauling 203 S 2nd
 Marshky Theo A (Nora) 4 tmstr r 510 N Ash
 Marshky Wm C (Emma L) 1 grocer 208 N 1st r 504 N Ash

Urbana Light, Heat & Power Co.
LIGHT, HEAT, POWER and ELECTRICAL MERCHANDISE
 118 E. Main St. Urbana, Ill. Main 3353

Marshky Wm F (Minnie) tmstr r 506 Ash
 Marsteller Perle L (Minnie) 1 grocer 506½ W Columbia av
MARTENS CHRIS (Emma) (Illinois Hotel and Restaurant) r
 801 W Green
 Martens Mary Miss cook Gamma Mu of Sigma Nu r 914 E
 Water U
 Martens Sophia Miss cook Gamma Mu of Sigma Nu r 914 E
 Water U
 Martens Wm stu U of I r 801 W Green
 Martin Arthur r 111 Champaign
 Martin Benj H r 301 S 1st
 Martin Bernice Miss r 105½ W Columbia av
 Martin Brothers (O M and E B Martin) barbers 134 W Main U
 Martin Chas A (c) (Jeanette) 1 lunch room 703 N Market r
 704 Champaign
MARTIN CLYDE C (Sabra) 1 Chief Fire Dept Urbana r 106 E
 Green U
 Martin Darrell stu H S r 308 S Race U
 Martin David H brake I C rms 1207 N Market
 Martin Delmar W clk Eisner Gro Co r 305 W Vine
 Martin Earl W (Hester) 1 asst Math U of I r 1407 W Church
 U
 Martin Edith Miss prac nurse r 312 W Hill

Champaign Commercial College
 PRICE ESTATE BLDG.
 120 North Neil
 PHONE MAIN 3545

HOWARD'S PRINT SHOP Quality
 Phone Garfield 1689
 Over CAMPBELL'S RESTAURANT, Champaign, Ill. **Printing**

Rings, Diamonds, Silverware at Wuesteman's

CHAMPAIGN

- Martin Edith Miss stu H S r 1606 W Washington
 Martin Elmer sales E F Hegebenart r 108 W Green
 Martin Elmer W (Sylvia) carp contr r 707 Clark U
 Martin Emmet B (Cecyle) (Martin Bros) r 208 W Oregon U
 Martin Eva Miss r 105 1/2 W Columbia av
 Martin Frances Miss stu H S r 409 W California av U
 Martin Frances L Miss stu H S r 201 E Green U
 Martin Frank M (c) (Hattie) wks R D Burnham r 1410 Hill U
 Martin Frank W (Ethel) 2 instr Mech Engr U of I r 403 S McCullough U
 Martin Geo (Ethel L) 1 condr Big 4 r 206 E Oregon U
 Martin Geo (Mary) 1 wks The Daily Illini r 211 E University av
 Martin Geo E (Carrie) 2 elect Ideal Elect Const Co r 211 Garwood
 Martin Geo R mach I C Shops r 305 W Vine
 Martin Geo W (Mary) grocer 311 N Neil r 609 W Hill
 Martin Guy W carp r 1102 Church U
 Martin Harry E chauf Metzler & Schafer r 1111 Champaign
 Martin Harry H (Ruth) 1 vulcanizing 513 N Neil r 305 W Bradley av
 Martin Henry M assoc Rom Lang U of I r 1118 W California av U

COAL Boone-Dillavou Coal Co.
 400 First Nat'l. Bank Bldg.
 Garfield 2240

- Martin Herschel stu H S r 1118 Williamson
 Martin I Roy (Theodosia) condr I C r 1118 Williamson
 Martin James S Mrs chaperone Delta Zeta r same
 Martin John (Millie) 1 tmstr r 311 E Hill
 Martin John E (Susie C) condr I C r 1205 Hickory
 Martin John L (Sarah) carp r 1102 Church U
 Martin Julia Mrs sales D H Doyde r 201 E Green
 Martin Lee O yd clk r 1111 Champaign
 Martin Lewis (Stella) real estate r 605 Union
 Martin Lewis jr switch I C r 605 Union
 Martin Lloyd r 409 W California av U
 Martin Luke H (Julia) r 201 E Green U
 Martin L Irvin (Margaret) 1 carp r 1606 W Washington
 Martin Mary Mrs r 1005 N Randolph
 Martin Mary Miss steno Leavitt Mfg Co r 1102 W Church U
 Martin Mary wid W S (c) r 704 Champaign
 Martin Oliver carp r 1102 Church U
 Martin Orville M (Myrtle) 1 (Martin Bros) r 409 W California av U
 Martin Otto stu H S r 208 W Oregon U
 Martin Otto B (Martin Bros) r 208 W Oregon U
 Martin Paul sales W H Martin r 1301 N Neil
 Martin Perry N (Mary O) 2 engr I C r 1111 Champaign
 Martin Richard wks Elect Service Co r 606 Iowa U

Chas. F. Williams Co.
 Paints, Oils, Varnishes,
 Wall Paper, Glass, etc.
 322 N. Neil
 Phone Main 278

Summers Electric Co. 316 N. Hickory St
 Phone Main 4564
 CHAMPAIGN
 "Always First in Things Electrical"

Doctors of OPTOMETRY
Scientific Eye Examination
We Grind Our Own Lenses

- Martin Robt E sub carrier C P O rms 305 Davidson dr
- Martin Russel clk Legue & Jolly r 211 Garwood
- Martin Ruth Miss secy Dept Hort U of I r 1006 W Nevada U
- Martin R E (Magden) 1 farmer r 305 Davidson dr
- Martin Ulysses G (Edith) police magistrate Urbana and barber
127 W Main U r 308 S Race U
- Martin Vina Mrs r 511 N 4th
- Martin Walter F (Genevieve) 3 condr Big 4 r 606 Iowa U
- Martin Wm A (Allie) trav sales r 1002 S 2nd
- Martin Wm G (Effie) 4 office mgr W Lewis & Co r 619 W Hill
- Martin Wm H grocery 503 N Neil r 106 W Columbia av
- Martin Wm S (Fannie) switch I C r 111 Stanager
- Martin Zachary stu H S r 208 W Oregon U
- Martine Cora Mrs cook Sigma Chi r 119 E University
- Martine John H (Cora) chef Gehrig's Cafeteria r 119 E University av
- MARTINE CHAS A** (Grace) 1 v pres First State Bank r 501 W Illinois U
- Martinez Louis stu r 901 Nevada U
- Martinie Clarence G (Thelma) sales E V Kirby & Co r 506 N McKinley av
- Martinie Lloyd W (Mae) stu U of I r 507 Union
- Martinie Mary Miss stu U H S r 501 W Illinois U

DO YOU Want Security Then Demand Abstracts of Title
Made by the
CHAMPAIGN COUNTY ABSTRACT CO.
Champaign, 200-201 First Nat'l. Bank Bldg., Edwin Filson, Mgr.
Urbana 105 S. Market St., W. E. Atkinson, Mgr.

- Marvel Carl S (Nelle) assoc Chem U of I r 1207 W Oregon U
- Marzovan Harry (Venus) 3 mech I C r 607 W Washington
- Mason Arthur S (J Othilda) bkpr Harriman Auto Shop r 608 W California av U
- Mason Don N (Marie) 1 carp r 204 S Maple U
- Mason Edw W stu U of I r 908 N Market U
- Mason James B stu U of Penn r 908 N Market U
- MASON JAMES S** (Lena W) 2 physician and surgeon 129 W Elm U, phones office Gar 4241, res Gar 4289, r 908 N Market U
- Mason Janet wid John r 1109 W California av U
- MASON RUBY E C MISS** dean of women U of I r 1109 W California av U
- Mason Susie Mrs (c) r 410 Beardsley alley
- Mason Wm J (Kate) mach Big 4 r 105 Franklin U
- MASONIC TEMPLE** (Champaign) 202-204 W Hill
- MASONIC TEMPLE** (Urbana) 11-115 W Main U
- Massel Silvio 2 mach I C r 509 1/2 W Vine
- Massey Bruce H stu U of I H S r 106 N Market U
- Massey Denzel Miss opr Ill Bell Tel Co r 106 N Market U
- Massey Grace wid Bert millinery 218 W Main U r 109 W Green U
- Massey Grace Mrs wks Pioneer Creamery Co r 106 N Market U
- Massey Harold (Veronica) clk P O r 310 N Fair av

KLANK & SMITH
507 ROBESON BLDG.
INSURANCE of all Kinds
Agents Travelers Insurance Co. of Hartford, Conn.
PHONE GARFIELD 2237

Wallin & Wallin
19 1/2 Main

L. W. APPERSON PLUMBING HEATING

PROMPT ATTENTION GIVEN REPAIR WORK 120 S. RACE ST. PHONE MAIN 906 URBANA

The Commercial Service Co.

Printing, Addressing, Auditing, Office Supplies

Phone Gar. 2263 17 Taylor St. Champaign, Ill.

368

CHAMPAIGN-URBANA CITY DIRECTORY

Call Main 140 For Makitan Coal
E. S. Scott, Jr., Mgr.
Sold only by HARRIS-DILLAVOU & CO.

Massey John B (Emma C) ret r 106 N Market U
 Massey Lloyd C bkpr Bursar's ofc U of I r 109 W Green U
 Mast Carrie Miss asst Dr C D Gulick r 807 W Main U
 Mast Ida B wid Henry G r 807 W Main U
MASTER IN CHANCERY Harry B Boyer 503-4 Lincoln Bldg
MASTER PLUMBERS' ASSOCIATION OF CHAMPAIGN AND URBANA Roy Young pres, Ralph Funk secy meets every Thursday eve 11 Swannell Bldg
 Mater Sam (Orpha) sign painter r 304 W Clark
 Matheny Alice F Miss typist purch dept U of I r 205 E Healey
 Matheny Frank E (Mary) cigar mfrgr r 205 E Healey
MATHENY P T BARNUM (Lydia) near beer distbrs 8 S Oak r 307 E Stoughton
 Matherway Wm (Grace E) 3 chauf S E Huff r 306 S Walnut U
 Mathews Alvin G asst Transportation U of I r 1002 S Lincoln av U
 Mathews Clyde M lawyer r 601 W Elm U
 Mathews C Kelsey (Edna) instr Surveying U of I r 809 S 1st
 Mathews Geo L (Sarah) sales Meyer-Leussler Co r 603 Chalmers
 Mathews Hervey E (Gladys) eng I C r 203 W Bradley av
 Mathews John M (Ruth) 1 assoc prof Pol Sci U of I r 804 Nevada U
 Matthews Julia wid M W r 601 W Elm U

G. N. Bacon & Co. Painting and Decorating
 Wall Paper, Paints, Glass, Brushes
 Phone Garfield 1138
 107-109 N. Walnut St.

Mathews Lucille Mrs (Lu-Rae Beauty Parlor) r 112 W Hill
 Mathews Minerva J wid Geo r 502 W University av U
 Mathias Amy Mrs 3 r 918 W Beardsley av
 Mathias Herman R (Nettie) 2 furniture repairer 201½ E University av r same
 Matingley James E (Margaret) wks Big 4 r 116 N Cottage Grove av U
 Matsler Troy L (Ruth) 1 wks Board of Education r 208 W Church
 Mattan Josephine Miss stu H S r 604 Stoughton
 Matters James E ret r 207 W Eureka
 Matters Josephine Miss r 207 W Eureka
 Matteson Edw r 1408 Hickory
 Matteson Leon farmer r 1408 Hickory
 Matteson Orrin 4 wks Cushman's r 1408 Hickory
 Matteson Thelma Miss r 1408 Hickory
 Matteson Willie farmer r 1408 Hickory
 Matthews Gertrude Mrs (c) tailor shop 504 E Green r same
 Matthews Jackson (c) jan Wm LaSell r 1404 Hill U
 Matthews Nancy wid J O r 503 S Chestnut
 Mattingly Bertha Miss r 309 E White
 Mattingly Carl T bricklyr r 603 E Park av
 Mattingly Fannie Mrs cook F H Beshear r 803 W University av U

ED. GORDIN BUYS, SELLS and TRADES
NEW and USED
 Phone Main 470
 510 N. Hickory

Ford
 THE UNIVERSAL CAR
CARS

Porch, Door and Window Screens **P. D. Foster, Mill** Store and Office Fixtures
 305 S. Chestnut St. Office Phone Garfield 1120, Res. Main 1421

J. W. Reardon Motor Co.

406-408 N. Neil Main 3029



CHAMPAIGN-URBANA CITY DIRECTORY

369

**PLUMBING
and HEATING
CONTRACTORS**

Mattingly Geo (Fannie) 1 wks Big 4 r 803 W University av U
 Mattingly John B (Anna) 1 bricklyr r 603 E Park av
 Mattingly Jos farmer r 111 College pl U
 Mattingly Jos J (Frances) 3 brklyr r 106 Armory
 Mattingly Margaret wid Jerome J r 309 E White
 Mattingly Mattie wid Frank r 111 College pl U
 Mattingly Maurice F stu U H S r 603 E Park av
MATTIS GEO M (Elsie C) 2 v pres and secy Illinoi Traction Co
 r 203 N Prospect av
 Mattis Julia R Miss r 201 N Elm
 Mattis Ross R (Mary E) pres Trevett-Mattis Banking Co r
 201 N Elm
 Mattoon Chas E (Mae) ret r 203 N Coler av U
 Mattox Elmo F (Christina) 1 stu U of I r 1003 E Water
 Matzka John A (Anna) auto mech Nelson's Garage r 105 S
 Randolph
 Maudlin L Floyd (Florence) 1 barber Glenn Johnson r 1210
 W Hill U
 Maurer Chas (Sophia C) ret r 702 W Church
 Maurer Chas B sales American Bond & Mortgage Co r 702
 W Church
MAUSS OLLIE (Anna) (Miles & Parris) r 101 S Coler av U
 Mauss Nellie wid Harry r 1207 W Church

Walsh Bros. & Clancy
 57 E. University Ave., Champaign
 Phone Main 299

BOSCH MAGNETO

Authorized Service Station. A Complete Line of Magnetos
 and Parts Carried in Stock. 100 Per Cent Service.

The Fred Swanson Co., Inc., 12-14 E. Washington St.

Maxedon Roy (Oma) 4 restaurant 71 Main r 406 N 2d
 Maxfield Elsie Miss bkpr Reliable Furn Co r 606 1/2 S 6th
 Maxfield Emma wid Burt r 308 S Randolph
 Maxfield Emma wid Chas r 308 W Elm U
 Maxfield Kinzie (Leona) condr St Ry r 107 W University av
 Maxfield Myrtle Miss cashier Bachman Bros r 606 1/2 S 6th
 Maxfield Robt clk Green Street Pharmacy r 1404 W Park U
 Maxfield Robert L (Estella M) stu U of I r 304 S 6th
 Maxfield Wm P (Mary) 1 wks Dairy U of I r 606 1/2 S 6th
 Maxwell Ann wid Frank r 608 S Race U
 Maxwell Belle Miss r 310 W Church
 Maxwell Belle Mrs 1 r 1302 W Main U
 Maxwell Chas J (Jennie) 1 carp r 109 Avondale
 Maxwell Esther Miss tchr Howard Sch r 203 N New
 Maxwell Grace Miss r 203 N New
MAXWELL INSURANCE AGENCY Harry E Wilcox agt gen-
 eral insurance 202-4 Citizens State Bank Bldg
 Maxwell Irvin R tailor r 1302 W Main U
 Maxwell John T (Mattie) engr I C r 27 E Healey
 Maxwell Marian Miss r 310 W Church
 Maxwell Mary E wid J F r 310 W Church
 Maxwell Nellie Miss clk G C Willis r 109 Avondale av
 Maxwell Raymond C mech Bailey & Kirk r 1302 W Main U
 Maxwell Wymer W (Grace B) 1 architect r 512 W Oregon U

Twin-City Cafe
 No. 1---309 N. Neil
 No. 2--621E. Green

Schuler Bros. Home of the "Purest Candies"
 the "Best Drinks"

THE IF IN LIFE MAKES INSURANCE NECESSARY
JACK HAMLIN DISTRICT AGENT
 NORTHWESTERN
 MUTUAL LIFE

370

CHAMPAIGN-URBANA CITY DIRECTORY

The Best of Eats at
 the Least Price

The Cafeteria

ROBESON BUILDING

May Ethel J Miss r 112 W Hill
 May Geo organist Rialto r 201 W Church
 May Olen E stu asst G E D, U of I r 112 E Daniel
 May Ora wid W H dressmkr r 703 S Randolph
 Maybee Flora Mrs r 117½ N Walnut
 Mayberry David L (Martha) r 915 W Bradley av
 Mayberry Frank lab r 915 W Bradley av
 Mayer see also Meier, Meyer and Myers
MAYER EVERETT A (Margaret) 2 sales mgr Caldwell Electric Corp r 1707 Glenn Park drive
 Mayer John W (Martha) 1 mach I C r 206 E Springfield av
 Mayes Benj (c) wks Gas Co r 610 E Vine
 Mayfield Mary L Mrs r 205 W Church
 Mayfield Otto G (Carroll) 1 elect cont 311 Stanager r same
 Mayhew Chas S (Nellie) condr I C r 404 E Clark
 Mayhew Roy L (Myrtle B) 1 research asst Zool U of I r 312 W California av U
 Mayhill Elzworth (Anna) wks Smith Ice Co r 409 W Beardslay av
 Mayo Chas F line Ill Bell Tel Co r 411 W Maple
 Mayo Clarence (Alta) 3 elec I T S r 1308 N Neil
 Mayo Emma Mrs pract nurse r 1403 Hickory
 Mayo Wm J (Emma) carp r 1403 Hickory

When You're Looking For
 Think of **Sholem's Shoes**
 —Urbana, Ill.

Mays Arthur B (Mary A) assoc prof Indr Educ U of I r 605 S Lincoln U
 Mays Clarence stu r 1110 N 6th
 Mays Green B (Marian) 5 condr I C r 1110 N 6th
 Maze Benson H (c) (Eliza) 1 porter F K Robeson r 705 N Prairie
 Maze Harvey D (c) wks Cooper's r 510 N Walnut
 Mazer Gregory M asst Classics U of I r 1303 W Park U
 Maxwell Esther Miss tchr Howard Sch r 203 N New
MEAD CAFETERIA (Frank B Mead) 610 E Green
MEAD FRANK B (Louella) 1 (Mead Cafeteria) r 707 W Oregon U
 Mead John T (Maria) ret r 503 S Lynn
 Mead Marcus (Laura) 1 (Twin City Sanitary Co) r 702 W Green
 Mead Mary Miss stu H S r 702 W Green
 Mead Maude I Mrs cook Anubis r 706 S 3rd
 Meade Chas D sales Trunk Tobacco Co r Inman Hotel
 Meade Claude V (Iva) 2 stu U of I r 808 W Clark U
 Meade M wid Geo 4 r 208 S Prospect
 Meade Thos (Cecyle) ret r 710 W Healey
 Meadows Woody M (Leota) 2 carp r 503 E California av U
 Meak Edward music tchr 201 W Church r same
 Means James B (Helen L) 1 wks U of I r 1211 W Main U

SMITH ICE CO. Ice Made from Pure Distilled Water
 CHAMPAIGN: Phone Garfield 1517, Main 238
 URBANA: Phone Main 82
GOOD SERVICE

Chandler Electric Shop Electrical Contractors and Supplies, Washers, Ironers, Vacuum Cleaners

Phone Main 4046

107 West Main St.

URBANA

Ray L. Bowman Jewelry Co., Inc. Watches, Diamonds and Jewelry

HAMILTON BUILDING, CHAMPAIGN

Watch and Jewelry Repairing.

Satisfaction Guaranteed

CHAMPAIGN-URBANA CITY DIRECTORY

371

Mears Frank wks News-Gazette r 109 Hill
 Mears Frank R (Emma)1 plumber R Young r 109 E Hill
 Mechling Merle L (Addie)2 painter r 810 E Park av U
 Mechling Olin stu r 810 E Park av U
 Meddaugh Wm H (Catherine C) engr I C r 312 W Hill
 Medloff Beatrice Mrs (c) wks Inman Hotel r 712 N Market
 Medrow Chas F (Minnie) car repr Big 4 r 608 S Urbana av U
 Medrow Elmer H clk Big 4 r 608 S Urbana av U
 Medrow John W clk Urbana Banking Co r 608 S Urbana av U
 Medrow Louise Miss wks alt dept W Lewis & Co r 608 W Maple U
 Medrow Mamie W Miss stu H S r 608 S Urbana av U
 Medrow Minnie Mrs r 608 S Maple U
 Medrow Wm C clk Big 4 r 608 S Urbana av U
 Medus Rodney M (Eva) carp r 407 W Charles
 Meek Harry S (Jennie) paint contr r 504 W Vine
 Meeker Dora Mrs 2 r 312 S Water
 Meen Evelyn Miss r 701 W Vine
 Meen Wm F (Anna)2 wks St Ry r 1702 Glenn Park
 Meenach Earl (Fern)1 wks U of I r 1210 Clark U
 Meenach Henry W (Nettie) ret r 1210 Clark U
 Meenach Ora E (Alice) chauff White Line Ldry r 1211 Clark U
 Meier see also Mayer, Meyers and Meyer

S. E. Huff & Company

LUMBER, MILLWORK, COAL

Garfield 4264 — Urbana, Ill.

Meier Edwin S (Belle C) miller and millwright r 708 W Elm U
 Meier Frank J (Mary)1 engr I C r 401 E Church
 Meier Henry J stu asst G E D, U of I r 1301 W Clark U
 Meier Mary C Miss stu U of I r 708 W Elm U
 Meier Wm Karl stu U of I r 708 W Elm U
 Meis Milton (Clara)2 (Milton Meis & Co) r 405 W Elm U
 Meis Milton & Co (Milton Meis) department store 212-216 W Main U
 Melahn August P (Amanda) barber 69 Main r 205 E Church
 Melahn John F (Anna) barber base 21 Main r 50 E Springfield av
 Melahn Paul J (Florence)1 barber r 52 E Springfield av
 Melahn Wm F (Mary) wks I C r 505 N Ash
 Melson Dale sales W C Marshky r 303½ E Church
 Melson Joseph W (Sarah) mach Burr Co r 303½ E Church
 Melson Mabel Miss r 303½ E Church
 Meivin Virginia Miss asst Rom Lang U of I r 1112 W California av U
 Mendenhall Frank C (Alice) magazines (wholesale and subscription) 206 N Neil (after March 1st 6 Taylor) r 513 S Randolph
 Mendenhall Laura L wid J M r 504 E John
 Mendenhall Lucile Mrs steno O L Kern r 611 Grove
 Mendenhall Oscar L (Sophia)2 sales D H Lloyde r 611 Grove

STUDENT SUPPLY STORE

Service Saving Satisfaction

Spalding Athletic Equipment
 Books, Music, Stationery
 University Supplies
 606 E. GREEN, CHAMPAIGN
 "Chuck" Bailey
 Shelby Himes

CITIZENS STATE BANK—Champaign
 The Growing Bank
 Phone 1441 Automatic

LOYDE'S For PHOTO SUPPLIES

ESTABLISHED 1867 7 Main St. Champaign

PIANOS, PLAYERS and PLAYER ROLLS
Emerson Records, Talking Machines—All Makes
Exchange Your Old Rolls and Records

J. T. Dickey
Opposite Rest Rooms
122 N. WALNUT.

- Mendoza Jose M research asst Bot U of I r 1102 W Springfield av U
- Meneely Carl (Nellie L) (University Candy Co) r 310 1/2 W Clark
- Meneely C Edw (Daisy) condr I C r 308 E University av
- Meneely Daniel (Cora) 1 jan U of I r 308 E University av
- Meneely James (Mariam C) carp r 306 W Springfield av
- Meneely Laura wid Wm r 411 N Race U
- Menely Sarah wid I T r 903 S Race U
- Mengel Jay door Orpheum Theatre r 213 E Park
- Mengel John G (Augusta) ret r 213 E Park av
- Mengel John G jr estimator Alexander Lbr Co r 213 E Park av
- Menifee Frank (Vena) yd master I C r 401 1/2 W Vine
- Mercer Frank B (Maud L) 3 lino opr Flanigan-Pearson Co r 633 W Hill
- Merchant Martha L Mrs r 701 W Hill
- Merriam Cordelia B Miss asst Rom Lang U of I r 1007 W Oregon U
- Merrick Frank M (Belle) care taker Crystal Lake Park r 109 College pl U
- Merrick Leona Miss r 404 1/2 E White
- Merrick Lula Miss r 404 1/2 E White
- Merrick Menona Miss r 404 1/2 E White

Patronize Our Advertisers

- Merrick Naomi wid L W r 404 1/2 E White
- Merrick Wilbur yd fore Hunter Wood & Co r R R 1 U
- Merrifield Arthur (c) (Laura) barber bsmt 200 N Neil r 1403 W Beslin U
- Merrifield Thos carp r 302 1/2 E Main U
- Merrill Geo (c) (Myrtle) porter W Lewis & Co r 601 N Oak
- Merrill James G r 802 W Healey
- Merrill Jesse (c) stu H S r 601 N Oak
- Merrill John W Rev (Mina) r 714 W White
- Merrill Lillian Miss sales Goldie Style Shop r 802 W Healey
- Merrill Martha Miss bkpr Jacob Tick r 802 W Healey
- Merrill Melvin (c) porter r 520 N Market
- Merrill Wm (c) (Artice) 1 porter Pi Pi Rho r 603 N Walnut
- Merritt Daisy Mrs counter The Cafeteria r 201 W Clark
- Merritt Dan H (Daisy) sales Lillard-Gettman-Hughes r 201 W Clark
- Merritt Martha (c) cook S P Brown r 21 E Washington
- Merritt Wm O (Mayme) 1 carp r 101 Charles
- Meriwether Shannon stu asst Arch Design U of I r 211 E Daniel
- Merry Chas D (Eva S) meat market 109 W Main U r 404 S Race U
- Merry Dean S (Nelda) sales Oldham Bros r 1311 W Hill
- Merry Nelda Mrs sales L B Tobias & Co r 1311 W Hill

METZLER & SCHAFER CO. QUALITY
THE ORDERS FROM PARTICULAR PEOPLE ESPECIALLY SOLICITED
ALL DELIVERIES FREE
TELEPHONE MAIN 2400

Planing Mill **Ambrose & Sheffer**
Phone Main 978
602 NORTH HICKORY STREET

T. M. BACON & SONS

Corner Walnut and Taylor Sts.

Glass, Glass Grinding and Polishing
Automobile Glass
Plate and Window Glass
Wholesale and Retail

**Bottlers of Coca-Cola and
all High Grade
Carbonated Beverages**

Champaign Coca-Cola Bottling Co. Inc.
 107-109 N. Market St.
 Phone Main 285

Merryman Chas D sales r 306 Avondale
 Merryman Clyde G (Edith) 1 mt ctr T C Co-op Society r 110
 W Washington
 Meskimen Carlyle stu H S r 105 S State
 Meskimen Leslie C (Ida) 1 fore water service I C r 105 S State
 Merschimer Ruth T Mrs 1 clk Dairy Hub U of I r 812 W
 Main U
 Mesnard Bertha Miss maid 804 S Lincoln av U
 Mesnard Jos wks Paul's Plain View Dairy r 1600 N Market
 Mesnard Noble O (Lula) 1 fore Paul's Plain View Dairy r 1600
 N Market
 Messer Lena Mrs r 508 E Columbia av
 Messersmith Frances Miss clk G C Willis r 1310 N Neil
 Messersmith Layton (Josephine) wks I C r 1310 N Neil
 Messman Albert H (Leora) 1 ret r 702 W Hill
 Metcalf Clell L (Cleo) 1 prof Entom U of I r 208 Michigan av U
 Metropolitan Life Insurance Co E N Jinks dep mgr 10 Swan-
 nell bldg
 Metsger Elmer (Goldie) brake I C r 311 S Neil
 Metz Clara E wid Chas A r 412 W Church
 Metz Elsie Miss steno Pioneer Creamery Co r 911 S 1st
 Metz Marie Miss office mgr Pioneer Creamery Co r 911 S 1st
 Metz Martin (Anna) auto bodies 73 Chester r 911 S 1st

G. C. Willis **DRY GOODS**

15-17 Main Street
Established 1872 Champaign, - - Illinois

Metz Ruth K Miss stu U of I r 302 S State
 Metz Sherman G (Maude) engr I C r 302 S State
 Metz Velma Marie Miss stu H S r 302 S State
 Metzler Chas H stu H S r 908 W California av U
 Metzler Geo V (Anna M) 1 stu director Wesley Foundation r
 904 W California av U
METZLER & SCHAFFER CO (W H Schafer) wholesale and
 retail groceries 43-45 Main
 Metzky August (Rose) sales r 508 S Randolph
 Mewes Della U Miss nurse U of I Hospital r 304 W Univer-
 sity av U
 Mewes Martin J (Hinda) lumber r 304 University av U
 Mewes Theo stu U of I r 304 W University av U
 Meyer and Meyers see also Mayer, Meier and Myers
 Meyer John O (Celia) 1 trav sales r 904 S Race U
 Meyer-Leussler Co E T Leussler pres G A Meyer v pres Wm
 Jageman secy and treas wholesale grocers 210 S Water
 Meyer Olivia Miss stu U H S r 904 S Race U
 Meyer Robt W (Zella Mae) 2 carp r 1004 N McKinley av
 Meyers Frank (Dottie) 3 wks I C r 904 Poplar
 Meyers Gayle H 1 mgr Park Theatre r 1115 Arbor
 Meyers Glenn lab r 408 N Draper av
 Meyes Jos (Edith) 4 wks I C r 906 Poplar
 Meyers Jos F (Mary) 7 fire I C r 206 N 2nd

Lesseure Cigar Store
 (Incorporated)
 Have the Best Billiard
 Tables in the City
 211 N. Neil and 614 E. Green, Champaign

CONNECTICUT

AUTOMATIC  IGNITION

SERVICE STATION

The Electric Service Co.

AUTOMOTIVE—ELECTRICAL

315 E. University Ave. Repairs and Equipment Phone Gar. 1767

SUTHERLAND & GRUBBS
GENERAL CONTRACTORS
Phone M 2113 Urbana
410 W. Oregon
Frank L. Grubbs
Phone M 3464 Urbana
412 W. Oregon
Lawrence Sutherland

Meyers Lulu B Miss bkpr W W Walls & Co r 408 N Draper av
Meyers Merton H (Goldie M) investigator r Hamilton Hotel
Meyers Paul plbr Reliable Plumbing Co r 408 N Draper av
Meyers Vincent wks I C r 513 N 4th
Meyers Willa Miss r Hamilton Hotel
Meyers Wm A (Cora) bldg contr r 408 N Draper av
Michael Beatrice Ann Miss r 509 S Prairie
Michael Harold stu H S r 406 S Prairie
Michael J Jacob (Emma H) ins r 509 S Prairie
Michael Lionel stu U of I r 406 S Prairie
Michael Lucetta wid W C r 406 S Prairie
Michael Milton M (Clara) 1 wks U of I r 103 E California av U
Michael Richard W wks Champ Rubber Mfg Co r 509 S Prairie
Michael Roy F stu H S r 103 E California av U
Michael Viola M Miss stu U of I r 103 E California av U
Michaels Ernest E research grad asst G E, U of I r 511 W Main U
Michel Arna Miss retoucher Weber Studio r 1011 W Springfield av U
Michels Ray (Jessie) 2 car repr Big 4 r 804 S Race U
Michels see also Mitchell
Mickleberry Emery R (Sallie) real estate 19½ Main r Beardsley Hotel

The McAllister Stores Co.
For Your Dry Goods and Women's Apparel Needs
Ring Garfield 4193 113-15 W. Main St., Urbana

Mickleberry Kennerly r Beardsley Hotel
Middleton Hollis L (Ruth) 1 sales r 204 S Vine U
Miebach Catherine Miss steno r 212 E White
Miebach Hall 76½ E University av
Miebach Henry (Nellie) ins r 1410 University av U
Miebach John r 212 E White
Miebach Kathryn Miss r 210 E White
Miebach Paul J (Agnes) 1 chauff Reliable Furn Co r 402 S Locust
Miebach Theresa wid Wm r 210 E White
Miebach Walter mach appr I C r 1410 University av U
Miebach Wm (Elizabeth) 2 bkpr R C Wagner & Son r 212 E White
Miebach Wm H agt Liberty Automobile 505-507 N Neil r 212 E White
Mielke Susie Mrs maid Presbyterian Hall r 511 E Church
Mileam Evelyn Miss (c) stu H S r 712 W Park U
Mileam Hazel Miss (c) stu Comm Col r 712 W Park U
Mileam Seward E (c) (Florence) 2 jan P O r 712 W Park U
Milemore Geo H (Idol Inn) r (College Hall) 311 E Green
Milemore P H (Idol Inn) r (College Hall) 311 E Green
Milemore P H & Co (P H Milemore) whol candy cigars and tobacco 313 E Green

Chas. E. Prentice
Office Tel. M. 662
607 S. Neil St.
Roofing, Spouting, Sheet Metal
Work and Furnaces
Residence Tel. M. 2790



Suit or Overcoat Made to Order
YOUR NEIGHBOR WEARS ONE
314 N. Hickery Street
LARRY J. POWERS, Mgr.

J. M. BRASH AUTO REPAIRING

== Brake Relining a Specialty ==

506 S. 4th :- :- Phone Main 2831

CHAMPAIGN-URBANA CITY DIRECTORY

375

Manufacturers and Distributors of
INCANDESCENT LAMPS
 and **GLARE MASK LAMPS**

The Gill-Grindley Co.
 URBANA, ILL.
 Phone M. 306

Miles Chas S (Mabel) 4 pharm G W Clinkenbeard r 1202 W Beslin U

Miles David T Rev (Mattie P) ret r 1204 S Lincoln av U

Miles James R stu U of I r 606 W California av U

Miles Jos W (Mary E) farmer r 606 W California av U

Miles Margaret Miss asst Rom Lang U of I r 808 S Locust

Miles Paul stu U H S r 1204 S Lincoln av U

Miles Phyllis Miss stu U of I r 606 W California av U

MILES WM D (Julia) 2 (Miles & Parris) r 503 W Washington blvd U

MILES & PARRIS (W D Miles, A C Parris and Ollie Mauss) job printers and publishers 111 W Walnut

Military Dept U of I Major G F N Dailey in charge Armory Annex

Millar D Knowles (Minnie) sales Fred Rider r 203 S Goodwin U

Millar Edith M Miss stu U of I r 203 S Goodwin av U

Millar Melvin O stu U of I r 203 S Goodwin av U

MILLARD HARRY J (Josephine) 1 (White Line Laundry) r 310 N Edwin

☞ Miller see also Mueller

Miller Ada L Miss stu H S r 1101 Clark U

City Fuel Co.

East Springfield Ave. and Ill. Cen. Ry. Phone Garfield 1171

Miller Andrew J (Helen F) lawyer 204 1st Natl Bank bldg r 1103 W Illinois U

Miller Anna K wid J W r 404 Chalmers

Miller Benj F (Alice) ret r 401 W White

Miller Bernice Miss steno Clark Bros r 501 S Elm

Miller Carl (Blanche) tinner T C Roofing Co r 208 William

Miller Carl F asst purch agt Chem Lab U of I r 1106 S Orchard U

Miller Carrie Mrs waitress Silver Moon r 107½ S Neil

Miller Chas (Emma) carp r 1304 W Church

Miller Chas B (Anna B) r 1101 Clark U

Miller Chas B (Nora) furnaces sheet metal works 522 N Neil r same

Miller Chas C stu U H S r 1101 Clark U

Miller Chas F asst purch agt for Chem Lab U of I r 1106 S Orchard U

Miller Chas M (Minerva) ret r 205 W Springfield av

Miller Clinton stu U of I r 1201 Clark U

Miller Clio C Miss waitress Inman Hotel r 1101 Clark U

Miller Cory F (Ura) 2 wks I C r 307 Stange

Miller C Ed (Lucy) 1 wks SE Huff & Co r 1003 Berkley av U

Miller David B (Geraldine) carp r 305 S McCullough U

Miller Delbert E r 1201 Clark U

Miller Delores Miss sales S S Kresge Co r 506 E Elm U

205 N. WALNUT ST.
 Phone Gar. 1362
 CHAMPAIGN

BEERS & BEERS

REAL ESTATE
 LOANS
 and General Insurance

Walter S. Bailey Jeweler - Optometrist
 Expert Watch Maker
 Phone Main 1618 Opp. I. T. S. Station

T. J. BADDELEY & SON

City Property & Farm Lands

330 N. Neil St.

376

CHAMPAIGN-URBANA CITY DIRECTORY

GOAL

B. C. Beach & Co. N. Hickory

Phones: Main 752; Garfield 1332

MILLER EDITH MISS ofc mgr Reliable P & H Co r 208 W Church
 Miller Edith J Miss r 601 Prospect av
 Miller Edw (Lucy F) 1 wks S E Huff & Co r 1003 N Berkley av U
 Miller Edw B rms 105 W Vine
 Miller Elizabeth wid Joseph r 208 N 2nd
 Miller Elizabeth wid Wm T r 617 W Healey
 Miller Wm T 617 W Healey
 Miller Ellen Mrs r 1109 N Market
 Miller Elva P Mrs asst Bact U of I r 212 West U
 Miller Emma wid W E r 206 W Church
 Miller Ernest (Cassie) 1 dri Cham San Milk Co r 413½ E University av
 Miller Esther Miss bkpr H F Duncan r 56 E Chalmers
 Miller Eugene (Hazel) wks U of I r 1208½ N Market
 Miller Florence wid O B r 210 W Church
 Miller Forrest J (Shirley) instr Geol U of I r 806 S 3rd
 Miller Frank r 203 N Market
 Miller Garnet Miss r 302 W Clark
 Miller Geo r 405 S Webber U
 Miller Geo A (Eva) 1 brake Big 4 r 109 N Webber U
 Miller Geo A (Cassie) prof Math U of I r 1203 W Illinois U

Hobart & McIntosh
Real Estate—Loans—Insurance
 Phone Garfield 1747 112 N. Neil

Miller Geo H (Margaret) gardener r 1202 Eads U
 Miller Geo S (Lillian) 5 wks Eisner Groc Co r 721 S Neil
 Miller Geo W (Lena) 3 engr Gas Plant r 703 E Elm U
 Miller Goldie M Miss r 617 W Healey
 Miller Grace Mrs maid Phi Kappa r 113 E Stoughton
 Miller Grover C soft drinks 203 N Market r same
 Miller Harold stu U of I r 502 S Elm
MILLER HARRY M (Maud M) lawyer 508 Lincoln bldg r 1408 W University av
 Miller Henry (Cannon & Miller) r 208 Avondale av
 Miller Hosea H (Daisy) (H H Miller & Son) r 511 Poplar
 Miller H H & Son (Hosea H Miller) grocers 509 Poplar
 Miller Iola F Mrs r 1005 N Market
 Miller Irma I Miss sales W Lewis & Co r 1101 W Clark U
 Miller Irving (Grace) 1 barber G C Ehrgott r 709 W Clark U
 Miller Jacob (Mary) tmstr r 410 E Eureka
 Miller James lab r 505 W Columbia av
 Miller James (c) (Lina) 3 porter Inman Hotel r 708 Poplar
 Miller Jesse A (Maude) 2 grocer r 1101 W Oregon U
 Miller John baker Blue Ribbon Bakery r 904 E Oregon U
 Miller John carp r 116 W University av
 Miller John (Carry) porter Chi Psi r same
 Miller John (Lou) 1 blksmith Big 4 r 604 E Main U
 Miller John H (Mary) 3 plumber 604 N Mathews av U r same

Champaign Welding Works
 343-344 N. Hickory St. Phone Gar. 2255

We are Expert Oxy-Acetylene Welders and Guarantee every job we do to be as good as new.
AUTO REPAIRING

W. B. CARR
 Ray Batteries
 to fit all Cars

CHAMPAIGN

W. M. TULLOCK
 All Work Guaranteed
 128 S. WALNUT ST

Battery Service Station
 "SERVICE THAT SATISFIES" We Recharge and Repair all Makes of Batteries
 Phone Garfield 2169

L. B. TOBIAS & CO.

113-115 W. Church St.

Women's and Children's Ready-to-Wear. Millinery, Suits, Coats, Dresses and Blouses

Drugs CUNNINGHAM BROS.
No. 25 Main St. Champaign, Ill.
Phone Garfield 1234

- Miller Jos W (Pearl) 2 insurance (farm) 105 Cohen bldg U r 205 W Washington Blvd U
- Miller Josephine Miss stu U H S r 205 W Washington Blvd U
- Miller Julia wid Daniel M r 602 E University av
- Miller Kenneth stu r 1304 W Church
- Miller Lenni wid Morton r 1208 1/2 N Market
- Miller Leslie stu U of I r 207 Stoughton
- Miller Lola Miss waitress Beardsley Coffe Shop r 26 1/2 Chester
- Miller Louisa Miss r 209 E University av
- Miller Lucille Miss steno L A Busch r 706 W High U
- Miller Lucy A wid Chas r 608 Stoughton
- Miller Lulu H Mrs bkpr Chicago Market Co r 201 W Church
- Miller Mabel Miss wks R Maxedon r 1400 blk Champaign
- Miller Marguerite Miss steno r 210 W Church
- Miller Mary wid Chas r 208 Avondale
- Miller Mary wid Frank 2 r 1508 W Church
- Miller Mary wid John J r 502 W Hill
- Miller Mary M Miss stu C B C r 201 N Busey av U
- Miller Maude L wid Wilbur F r 201 N Busey av U
- Miller Millage C (Bertha) meat ctr r 1201 Clark U
- Miller Minnie Miss sales Jos Kuhn & Co r 512 E Columbia av
- Miller Nick F timekpr I C r 305 Stoughton
- Miller Nick F W (Mae) mach hlpr I C r 305 Stoughton

Gehrke's Illinois Bakery

HOLSUM BREAD
RYE BREAD
AT ALL RETAILERS
Phone Main 1041

Office and Retail Store 207 E. Clark St.

Plant in Rear for Inspection

- Miller Ottie F (Jennie) carrier P O r 502 S Elm
- Miller Pauline Miss stu r 1304 W Church
- Miller Ray stu r 1304 W Church
- Miller Ray L (Eunice) 2 sheet metal wkr r 201 W Vine
- Miller Robert B (Ellen) state forester Nat Hist Survey U of I r 504 Chalmers
- Miller Rose Miss tel opr Chester & O'Byrne r 56 Chalmers
- Miller Roy A stu U of I r 1103 W Illinois U
- Miller R G chf clk supt I C r 411 Lincoln Bldg
- Miller Sophia wid John r 512 Columbia av
- Miller Sophia M H Miss r 209 E University av
- Miller Velma V r 1101 Clark U
- Miller Wm F (Anna) 2 harnessmkr E A Eichhorst r 207 E Stoughton
- Miller Wm H H (Cloah) state director of Education & Registration r 302 W Clark
- Miller Wm M (Margaret) barber r 611 Cunningham av U
- Miller Wm R (Martha J) ret r 601 N Prospect av
- Milliner Phillip (c) wks I C r 208 E Vine
- Mills Anna M osteopath 416 Robeson Bldg r 112 W Hill
- Mills Bessie Mrs clk G C Willis r 303 S Walnut
- Mills B Frank (Dorothy) 2 grocer 703 S Race U r 201 W Oregon U
- Mills Catherine wid Benj F r 303 S Walnut U

Gehrig's
Just Two Places to Eat
At Home and At
20-22 MAIN STREET
Gehrig's

DEE TODD Contractor and Builder

Garfield 2119

208 Price Estate Building

Reliable Plumbing and Heating Co., Inc.

105 N. Walnut St.

"Alamo" Farm Lighting Plants, Electric Washing Machines, Fire Extinguishers

Main 1056

PHONES

Gartfield 1472

Champaign, Ill.

378

CHAMPAIGN-URBANA CITY DIRECTORY

The Mutual Life Insurance Co., of N. Y.
 Real Estate, Farm and City Loans

T. A. BURT LOAN CO., District Agents
 112 W. MAIN, Urbana

- Mills Edith Miss stu Browns Bus Coll r 402 E John
- Mills Frank (Dorothy) 2 trav sales r 206 W Clark
- Mills Fred stock clk W Lewis & Co r 604 N Lynn
- Mills Geo W (Clara) ground man Gas & Elec Co r 604 N Lynn
- Mills Harvey F (Nellie) 1 lab r 808 E Park
- Mills Helen T Miss asst Rom Lang U of I r 1103 W University av U
- Mills Letha Miss clk Dr J W Osborne r 604 N Lynn
- Mills Lindley (Helen) 1 stu U of I r 1103 University av U
- Mills Lowell H (Dorothy) 1 acct The Red Line Trans Co r 402 E John
- Mills Pearl Miss steno G R Parker r 708 W Church U
- Mills Samuel E (Bess) 2 trav sales Eisner Gro Co r 303 S Walnut U
- Mills Thurman (Mabel) 3 lab U of I r 1501 S Lincoln av U
- Mills Ulysses G (Etta) 1 sta engr I C r 708 Church U
- Miner Aleine Mrs wks Ch Rubber Co r 1115 N Market
- Miner Anna M wid Aaron F r 606 E Springfield av
- MINER DICK** (Anna) 2 plumbing and heating 219 W Main U r 217 W Main U
- Miner Ellen Miss phys 209 W Eureka r same
- Miner Luceba E Miss promotional secy Ill Disciples Foundation r 606 E Springfield av

Vriners' Ice Cream Co.

High Grade Ice Cream and Ices. Wholesale and Retail. Special Rates to Fraternities, Churches, Clubs
 P. J. and G. J. Vriener 102 W. Main St., Urbana Phones Main 932-943

- Mink Alice Mrs 1 r 1310 W Park U
- Mink Geo W (Minnie) 2 chauf r 407 N 2nd
- Mink Jos D chauf r 407 N 2nd
- Mink Mary E Miss opr Ill Bell Tel Co r 407 N 2nd
- MINNER RAYMOND** E inspector Illinois Inspection Bureau r 311 W Hill
- Minor Clara Miss stu H S r 308 N Draper av
- Minor Earl stu H S r 308 N Draper av
- Minor Lee stu U of I r 308 N Draper av
- Minor Lettie wid Par r 308 N Draper av
- Minor Mary A wid D W truant officer Public Schools r 709 W Springfield av
- Miranda Annie wid Geo r 615 W Hill
- Missimer Dale J (Annie Belle) stu U of I r 612 W Church
- ~~Mr~~ Mitchell see also Michael and Michels
- Mitchell Abel (Blanche) mech I M Bilderback r 908 N McKinley av
- Mitchell Alice Miss (c) r 202 E Water U
- Mitchell Anna Forest wid Frank S r 909 S 5th
- Mitchell Benj F (Nellie) 1 blksmith Big 4 r 509 E Illinois U
- Mitchell Claude E (Helen) stu U of I r 807 S 1st
- Mitchell Ethel Miss clk G C Willis r 205 E Green
- Mitchell Eula M Miss steno I C r 909 S 5th

HOME KILLED MEATS

SMITH & PICARD
 Tel. Main 1 - - 8 Main St.

Twin City Roofing Co.

Roofing and Sheet Metal Contractors

PHONE MAIN 105

201-205 S. FIRST ST.

CHAMPAIGN

S. E. Dillavou

335 N. Walnut St., Champaign

DEALER IN
Farm Machinery, Gasoline Engines,
Cream Separators, Gas Tractors

Phones: Main 436, Garfield 1174

CHAMPAIGN-URBANA CITY DIRECTORY

379

EVERYTHING
TO FURNISH THE HOME
Corner Neil Street and University Av.

MOOREHEAD'S

Invest Your
Cash at

MITCHELL HARMON H (Grace) 1 asst cashr Ill Trust & Savings Bank r 306 Wheaton av
Mitchell Harold H (Opal) 4 assoc prof An Nutr U of I r 504 S Busey av U
Mitchell Harry D cashier I C Freight office r 909 S 5th
Mitchell Harry M (Bessie) 2 wks Big 4 r 203 N Poplar U
Mitchell James (c) (Ruth) plasterer r 1404 Hill U
Mitchell Jerry (c) 1 lab r 202 E Water U
Mitchell John R ret r 814 N Prospect
Mitchell Lillian Miss stu H S r 205 W High U
Mitchell Olive Miss r 908 N McKinley av
Mitchell Paul stu r 908 N McKinley av
Mitchell Roy (Nellie) farmer r 306 W Healey
Mitchell Sam A (Maggie) ret r 1005 S 4th
Mitchell Walter D (Anna) constable r 906 E Main U
Mittan Fannie Mrs dean of Girls U H S r 106 S Goodwin av U
Mittan Josephine O Miss stu H S r 604 E Stoughton
Mittan Ora C (Sarah M) sales Armstrong Bros r 604 E Stoughton
MITTENDORF LOUIS (Mary M) 2 funeral director 134 W Park av r 403 W Hill
Mittendorf Louis jr sales C A Kiler r 604 Bloomington rd
Mock Ernest asst storekpr Chem U of I r 512 W Chalmers U

F. K. Robeson

Everybody's Store

For Quality
and Value

Mock Forrest (Ruth) asst storekpr Chem U of I r 512 W California av U
Mode Blanche Miss sales U & C Ry G & E Co r 407 N McKinley av
Model Clarence W (May) jan U of I r 505 N 2nd
Model Millinery 308-310 Hickory
Modern Woodmen of America Hall 215 1/2 W Main U
Mohler Rex E (Nellie) 4 fire Big 4 r 204 S Lynn U
Mohlman Harry (Mary) instr Flor U of I r 909 W California av U
Moles Chas A (Nellie) 1 wks I C r 304 N 3rd
Moll Elmer M (Pearl) 3 real est 615 1/2 S Wright r same
Moller Kathryn wid Theo r 508 W Columbia av
Moller Wm G teller Citizens State Bank r 508 W Columbia av
Mollet Albert (Sarah) carp r 204 E Springfield av
Mollet Barbara M Miss stu H S r 205 W Clark
MOLLET BEN (Birdie) (Mollet & Woller) drugs r 109 W Columbia av
Mollet Chas (Nellie) sheet metal work and furnaces 205 W Clark r same
MOLLET & WOLLER (Ben Mollet and Emil F Woller) drugs and sundries 11 Main
Monahan John J (Anna C) condr I C r 302 Stoughton

Phone Main 3108
CHAMPAIGN COAL & IRON CO.
Champaign
510 South Chestnut Street
JUNK, HIDES AND WOOL

YOUR TIRE MAN

HARRY HERRICK

(HIMSELF)

Main 4554

120 S. Neil St.

**Wholesale and Retail Ice Cream,
Sherbets and Ices**
Both Phones 115 E. University Av.
Champaign Ice Cream Co.
ABSOLUTELY SANITARY

Monahan Mildred M Miss steno Federal Extension University
r 302 E Stoughton
 Monahan Pauline Mrs lunch room 204 S 1st r 201 S Wright
 Monahan Ray T (Pauline) flag I C r 201 S Wright
 Monahan Thos H (Helen) 4 boiler mkr I C r 511 W Wash-
 ington
 Monahan Vera Miss secy Stadium Headquarters r 57 E John
 Monahan Viola Miss steno I C r 302 E Stoughton
 Monohon Ila Miss r 1006 W Green U
 Monohon Irma Miss tchr H S r 1006 W Green U
 Monohon Mark T (Ida) 1 sales T D Amm r 1006 W Green U
MONIER HARRY H (Leta) (Monier & Morrissey) r 409 N
 Elm
 Monier James H land exam Trevett-Mattis Banking Co r 712
 W Church
 Monier John Laurence stu U of I r 712 W Church
MONIER SARAH MISS (Monier & Morrissey) r 712 W Church
MONIER & MORRISSEY (Harry H and Sarah M Monier) gen-
 eral insurance 328-329 Ill Bldg
 Monkman Arthur M (Kate) 3 lab r 201 S Market
 Monroe Andrew L (Eva) r 9½ Taylor
 Monroe Fay L tailor Pitsenbarger & Flynn r 9½ Taylor

STOLTEY'S GARAGE **J. C. MANION**
Proprietor
 Automobile Storage, Accessories and Supplies
 64-68 Chester Garfield 1543

Monroe Walter S (Mary) assoc prof of Ed U of I r 901 S Busey
 av U
 Montel Nellie M wid Clarence 1 r 905 E Main U
 Montgomery Arthur S (Ada) mech R H Snyder & Co r 503 E
 University av
 Montgomery Chas (Ethel) 6 fire I C r 1402 Champaign U
 Montgomery Claudius T (c) (Mary) 3 (Starks & Montgom-
 ery) r 609½ Hickory
 Montgomery Carrie Miss hskpr Tau Kappa Epsilon r 506 E
 Healey
 Montgomery Ed (Pearl) printer Urbana Daily Courier r 205½
 N Randolph
 Montgomery James E (Laura) wks U of I r 610 Stoughton U
 Montgomery Nellie wid G M r 805 Iowa U
 Montgomery Rose Miss r 311 W Columbia av
 Montgomery Russell H (Virginia) 1 baker Federal Bakery r
 104 E Green U
 Montgomery Susan Mrs r 305 N Prairie
 Monti Dan stu U of I r 709 W Main U
 Mooday Clarence T (Luta) tractor mech r 1314 University av
 U
 Mooday Elvie stock clk Rewerts & Ehler r 701 W University
 U

Dan G. Swannell
INSURANCE
11 Swannell Bldg.

WM. SULLIVAN & SON FARM LANDS
 Real Estate, Loans, Insurance
 120 NORTH WALNUT STREET :: :: TELEPHONE MAIN 882

Cadillac Pembroke Cadillac Co.

STANDARD OF THE WORLD

Phone Garfield 1232 18 E. Washington St.

CHAMPAIGN-URBANA CITY DIRECTORY

381

Always Buy
Corn Belt Butter
PASTEURIZED, PURE and WHOLESOME
SOLD ONLY BY UP-TO-DATE GROCERS

Moody Arthur Lee (Vina) 1 hlpr Bact Lab U of I r 1004 W University av U
 Moody Chas S (Mamie) painter r 105 N Grove U
 Moody Taylor (c) r 314 Barr av U
 Moomau Walter S (Abbie) mach Leavitt Mfg Co r 306 W Nevada U
 Moon Cecil r 506 W University av U
 Moon Clinton (Emma) r 506 University av U
 Moon Ernest tinner T C Roofing Co r 505 S 2nd
 Moon Harold r 506 W University av U
 Moon Lida Miss r 506 W University av U
 Mooney Celestine Miss ofc Dr Ebert r 703 Locust
 Mooney Harold F clk I C r 131 W Clark
 Mooney Wm (Cerildia) mech r 206 W University av
 Moor R Wayne bkpr Buseys State Bank r 206 1/2 W Elm U
 ⚡ Moore see also More
 Moore Albert P (Betha) 5 carp r 809 S Oak
 Moore Allen R phys tchr Champ H S r 1104 W University av U
 Moore Allen W wks The Chas A Hall Co r 107 N Market U
MOORE ART B (Lulu) 1 (Art Moore's Tire Shop) r 307 W Vine
MOORE'S ART TIRE SHOP ((Art B Moore) vulcanizing and re-treading 312 N Neil and 323 Hickory

Urbana Light, Heat & Power Co.
LIGHT, HEAT, POWER and ELECTRICAL MERCHANDISE
 118 E. Main St. Urbana, Ill. Main 3353

Moore Chas r 1104 University av U
 Moore Chas L (Anna) music tchr r 1107 S Prospect av
 Moore Clarence A (Mary) 2 carp r 1409 N Walnut
 Moore David farmer r 205 W Park av
 Moore Frank H (Amelia E) r 25 E Healey
 Moore Frank W asst mgr Duncan Rug Co r 412 S Neil
 Moore Geo A (Addie) trav sales r 605 N Lynn
 Moore Geo L (Netta B) r 605 Chalmers
 Moore Grace Miss r 1109 S 4th
 Moore Grant W (Viola) farmer r 205 W Park av
 Moore G E stu U of I r 1109 S 4th
 Moore Harlan E (Theresa) 1 trav sales r 706 W Healey
MOORE HARRY (Derrough & Moore) r 311 W Hill
MOORE HARRY D (Nan) 1 pres Champaign Coca-Cola Bottling Co (Inc) r 1215 W Park av
 Moore Harry G (Lillian) 1 teller First Natl Bank r 702 W Clark
 Moore Harry V stu H S r 701 S Cottage Grove av U
 Moore Helen Miss stu U of I r 605 Chalmers
 Moore Herbert F (Grace) 2 research prof Engr Mat U of I r 803 Indiana av U
 Moore Ida wid Harold E r 1104 W University av U
 Moore Ivan C (Clara) 2 clk P O r 302 E Hill
 Moore John (c) porter Ben Long r 504 E Washington

PRICE ESTATE BLDG.
Champaign Commercial College
 120 North Neil
PHONE MAIN 3545

HOWARD'S PRINT SHOP
 Quality Printing

Phone Garfield 1689

Over Campbell's Restaurant

Champaign, Illinois

THE RED LINE TRANSFER CO.

Packing and Crating

Long Distance Hauling, Storage and Auto Storage

Phones, 304 and 324

522 N. Hickory

382

CHAMPAIGN-URBANA CITY DIRECTORY

KANT C See Wuesteman, The Optician
Champaign
Classes Only If You Need Them

- Moore John T (Minerva A) ret r 307 Davidson drive
- Moore John W (c) (Mary) hod carrier r 501 E Clark
- Moore Josephine Miss clk Ill Bell Tell Co r 1107 S Prospect av
- Moore J Edgar (Pervie) 6 wks Oak Park Dairy r 701 S Cottage Grove av U
- Moore Kenneth stu r 205 W Park av
- Moore Lottie Miss (c) cook Business Womens' Club r 712 N Walnut
- Moore Louis C (Minnie) 1 storekpr I C r 203 S 4th
- Moore Lucia Miss musical mgr Lyceum Co r 201 W Church
- Moore Lucille Miss tchr Lincoln Sch r 205 N Busey av U
- Moore Luther C (Myrtle) 1 fire I C r 111 Roper
- Moore Margaret A wid J P r 1409 N Walnut
- Moore Margaret J Miss stu U of I r 1109 S 4th
- Moore Mary Mrs (c) cook Alpha Gamma Rho r 501 E Clark
- Moore Nellie B wid L A r 1308 W Church
- Moore Opal L Miss bkpr Knowlton & Bennett (Inc) r 406 E Oregon U
- Moore Orris E (Mable) 4 lab r 501½ S Chestnut
- Moore Oscar M (Carrie) genl contr 410 N Willis av r same
- Moore Oscar O (Margaret) 3 mldr The Burr Co r 110 Garwood
- Moore Patrick hod carrier r 503 N Market
- Moore Philip C (Nellie I) 1 insurance r 405 W Healey

COAL Boone-Dillavou Coal Co.
400 First Nat'l. Bank Bldg.
Garfield 2240

- Moore Phinis O (Lou) wks U of I r 1104 University av U
- Moore Pinkie M Miss r 708 S Prairie
- Moore Ray tchr C H S r 1104 University av U
- Moore Raymond O stu H S r 410 N Willis av
- Moore Reuben C (Elizabeth) (Schwietzka & Moore) r 25 E Healey
- Moore Robt F (Etta M) grocer 104 E Springfield av r 101 E John
- Moore Roberta Miss stu U of I H S r 101 E John
- Moore Sarah Mrs (c) cook Kappa Sigma r 212 E Daniel
- Moore Shelton (c) cook r 712 N Walnut
- Moore Susan wid Anderson r 819 N Randolph
- Moore Thos J (Margaret) 1 mach Big 4 r 406 E Oregon U
- Moore Verlie E steamftr I C r 213 E Bradley av
- Moore Vivian Miss r 205 W Park av
- Moore Walter A (Mattie) 3 carp r 1012 Clark U
- Moore Wanda Miss sales W Lewis & Co r 510 W Healey
- Moore Wm (Bessie) 3 wks B Brown Auto Wrecking Co r 405 S Chestnut
- Moore Wm C (Laura M) 1 wks I C r 213 E Bradley av
- Moore Wm H carp r 410 N Willis av
- Moore Wm H (Ella) sec hd gods 53½ E Columbia r same
- Moore Wm L wks Ill Cut Store Co r 213 E Bradley av
- Moore Youley wks Martens Restaurant r 603 Champaign

Chas. F. Williams Co.

Paints, Oils, Varnishes
Wall Paper, Glass, etc.
322 N. Neil
Phone Main 278

Eureka Vacuum Cleaners

Phone Main 4564

Summers Electric Co. 316 N. Hickory St.

Derrough & Moore

Sheet Metal Workers Roofing Contractors

508 N. Neil

Phone M 202

CHAMPAIGN-URBANA CITY DIRECTORY

383

Doctors of OPTOMETRY
Scientific Eye Examination
We Grind Our Own Lenses

Moorehead Edgar lab r rear 508 Cunningham av U
MOOREHEAD FURNITURE CO W H Moorehead pres, J Moorehead v-pres and treas, Manford Savage secy, S M Dold mgr 102-104 S Neil
 Moorehead John dri R Stipes r 304 E Church
 Moorehead Margaret Miss r 1120 W Church
 Moorehead Peter ret r 506 1/2 Cunningham av U
MOOREHEAD WALTER H (Jennie E) pres Moorehead Furniture Co r 1120 W Church
 Moors W E wks Russell Gardner Co r Beardsley Hotel
 Moose Home 15 1/2 Taylor
 Moose Jos E asst Chem U of I r 1008 W Green U
 Moran Alfred U (Nellie) 1 plumber r 504 E Columbia av
 Moran Thos B (Loretta) 3 sales Jos Kuhn & Co r 304 E White
 Mordecia Jesse ((c) (Mary) 1 wks Dew Drop Inn U r 716 Ash
 ☞ More see also Moore
 More Eudalia J wid A E r 806 S Lincoln av U
 More Grace V Miss stu U of I r 806 S Lincoln av U
 Moreland Flora Miss (c) stu H S r 1204 1/2 Eads U
 Moreland Uria (c) (Alice) 3 jan U P O r 1204 1/2 Eads U
 Moreland Wm (c) elev opr Flat Iron bldg r 1204 1/2 Eads U
 Morey Lloyd (Edna) comptroller and prof Accy U of I r 1302 W Clark U

Best—None Too Good Especially in the Title to Your Home

Best in Abstract Books, Abstracts and Responsibility is the
CHAMPAIGN COUNTY ABSTRACT CO.
 Champaign, 200-201 First Nat'l. Bank Bldg., Edwin Filsen, Mgr.
 Urbana, 105 S. Market St., W. E. Atkinson, Mgr.

☞ Morfev see also Murphy
 Morfev Amos ret r 202 E Church
 Morfev Earl r 512 W Beardsley av
 Morfev Elmer clk Leseure Cigar Store (Inc) r 512 W Beardsley
 Morfev Richard E (Ethel) 6 wks W P Foote & Co r 512 W Beardsley av
 Morgan Arthur J photog Weber Studio r 308 E Healey
 Morgan Frank V (Lillian) (Funk & Morgan) r 407 N Market U
 Morgan Grace L Miss clk C P O r 107 S Elm
 Morgan Harry R (Blanch) 1 trav sales r 103 Armory av
 Morgan John (Mildred) wks I C r 201 W Church
 Morgan John P (Antonia) insp United Fruit Co r 312 E White
 Morgan Lucile Miss stu r 211 W Beardsley av
 Morgan Ralph D (Louise) clk P O Sta A r 504 E John
 Morgan Rebecca wid Jesse matron U of I r 809 Church U
 Morgan Sallie wid Artilus V r 204 S 6th
 Morningstar Walter D driver Frank Coal Co r 108 W Washington
 ☞ Morris see also Morse
 Morris Chas H (Edith) 4 farmer r 904 N Neil
 Morris Delphis motor K & U Traction Co r 706 W Oregon U
 Morris Dorothy Miss stu U of I r 706 W Oregon U
 Morris Edw T (Alice J) 1 real est r 706 W Oregon U
 Morris Geo mech E V Kirby & Co r 603 W Columbia av

HOLLAND FURNACES
 J. R. BOERS
 PHONE MAIN 2418
 506 ROBESON BUILDING
 "Make Warm Friends"

19 1/2 Main
Wallin & Wallin

L. W. APPERSON Plumbing and Heating

Prompt Attention Given Repair Work

120 S. RACE ST. Phone Main 906 URBANA, ILLINOIS

The Commercial Service Co.

Phone Gar. 2263
17 Taylor St.
Champaign, Ill.

Printing, Public Stenographers, Multigraphing, Collecting

384

CHAMPAIGN-URBANA CITY DIRECTORY

Building Materials

Phone Main 140

25 E. Springfield



Morris G Frank (Mary) ret r 508 E John
 Morris Ida Miss maid 110 Davidson dr
 Morris John L (Inez) 1 line St Ry r 504 S Randolph
 Morris Louie E (Mercia) 2 r 711 W Illinois U
 Morris Mildred Miss tchr r 706 W Oregon U
 Morris Minnie Miss v prin Champ High School r 207 N Elm
 Morris Pearl B Mrs 3 r 705 S Market U
 Morris Ray (Bessie) 1 wks M J Patterson r 355 W Walnut
 Morris Scott (Etta) sta fire Big 4 r 113 N Webber U
 Morris Wm B Rev (Alice) pastor 1st Baptist Church (Champaign) r 607 W Hill
 Morris Wm P (c) (Sina B) lab Thos Franks & Son r 524 N Market
 Morrison Chas J condr St Ry r 906 N Randolph
 Morrison Terry (Donna) (Kirby & Morrison) r 206 Charles
 Morrissey Dan (Dan Morrissey Farm Land Mortgage Co) r 410 W Church
 Morrissey Dan C (Vivian) (Dan Morrissey Farm Land Mortgage Co) r 505 W University av
 Morrissey Dan Farm Land Mortgage Co (Dan, Dan C and Fay Morrissey) Imperial bldg
 Morrissey Fay (Georgia) (Dan Morrissey Farm Land Mortgage Co) r 410 W Church

G. N. Bacon & Co. Automobile and Window
 Glass, Wall Paper,
 Paints, Glass, Brushes
 Phone Garfield 1138
 107-109 N. Walnut St.

Morrissey John (Monica) ret r 302 W White
 Morrissey Maria Miss r 302 W White
 Morrissey Melissa Miss stu r 505 W University
 Morrow Chas E stu U of I r 601 E Springfield av
 Morrow Harry M (Edith) (Waffle House Cafe) r 26½ Chester
 Marrow Jos A (Elizabeth) supt bldgs U of I r 601 E Springfield av
 Morrow Thos W stu U of I r 601 E Springfield av
 Morrow Walter T instr Struct Engr U of I r 402 W Illinois U
 Morrow Wilson S (Naomi) ret r 601½ E Springfield av
 Morse see also Morris
 Morse Bessie Miss waitress Mosi-Over r 119 E University av
 Morse James H (Ella) tmstr r 204 S Urbana av U
 Morse James M r 204 S Urbana av U
 Morse Margaret Miss waitress Mosi-Over r 119 E University av
 Morse Opal Miss milliner McWilliams & Gleim r 812 Springfield av U
 Morse Samuel (Ellen) wks Clifford-Jacobs Forging Co r 812 Springfield av U
 Morse Thos A sales r 204 S Urbana av U
 Mortensen Henry (Olive) 2 paint cont r 410 W Charles
 Morton Elmer H (Media) 5 sales r 108 W Green
 Morton Geo H (Katherine) police r 104 Avondale
 Morton Thos H r 318 S Prairie

Ed. Gordin
 BUYS, SELLS and TRADES
 NEW and USED
 Phone Main 470
 510 N. Hickory

THE UNIVERSAL CAR

Ford Cars

P.D. Foster Mill, Cabinet and Furniture Work

Repairing and Refinishing Antique Furniture a Specialty

Office Phone Garfield 1120

305 South Chestnut St.

Res. Phone Main 1421

J. W. Reardon Motor Co. FIRE PROOF AUTO STORAGE
Paige Cars
 Main 3029 **406-408 N. Neil St.**

CHAMPAIGN-URBANA CITY DIRECTORY

385

**PLUMBING
 and HEATING
 CONTRACTORS**

MOSI-OVER (Henry D Mosier) confectionery 608 E Green
 Mosier Dorothy Miss stu H S r 912 W Illinois U
 Mosier Heleen Miss stu r 912 W Illinois U
MOSIER HENRY D (Mildred)1 (Mosi-Over) r 6 Bungalow ct
 Mosier Jeremiah G (Lydia) adviser Soil Types U of I r 912
 W Illinois U
 Mosley Albert wks Illinois Hotel r 29 Columbia av
 Moss Alida H Miss Latin tchr Champ H S r 606 S Mathews U
 Moss Angeline wid John W r 620 W Clark
 Moss Arthur (c) (Lula) mech r 203 E Washington
 Moss Chas M (Frances) instr U of I r 606 S Mathews av U
 Moss Chas T (Lillian)3 phys 104 Cohen bldg U and 213
 Co-op bldg r 803 Nevada U
 Moss Fred (Caroline) wks Big 4 r 107 E Hill
 Moss Wayman S (c) porter Zeta Psi r 203 E Washington
 Motherway Nicholas (Maggie) mach r 613 Cunningham av U
 Motherway William (Grace) 2 wks S E Huff & Co r 306 S
 Walnut U
 Motsinger Newell H supt The Cushman Co r Elks Club
 Mott Doris Miss stu H S r 505 N Elm
 Mott Ernest lab r 820 N State
 Mott Ernest (Pearl) seet hand r 206 W Columbia av
 Mott Monnie wid Loda bkpr I T S r 505 N Elm

GRAY & DAVIS SERVICE STATION
THE FRED SWANSON CO., INC.
 Authorized Agents 12 E. Washington

Mouch Carl W (Nell)1 (Smith & Mouch) r 405 N Elm
 Moulder Herbert S (Lena)2 chief landscape gardener I C
 r 607 W Columbia av
 Moulton Gertrude E Miss med adviser to women prof Hygiene
 U of I r 1204 W Nevada U
 Mt Hope Cemetery 1200 Pennsylvania av U
 Mt Olive Church (c) Rev Arthur McKee pastor 1105 N 4th
 Mount J Roy (Covell)1 condr St Ry r 712 W Hill
 Mousel Fred stu H S r 211 W Vine
 Mousel John (Minnie) ret r 211 W Vine
 Mousty Elmer B (Buryl)1 fire I C r 608 E University av
MOUYIOS BROS (Nick, Geo and Peter) proprietors Apollo
 Confectionery 132 W Main U and Playmor Billiar Parlor
 106 N Race U
MOUYIOS GEO (Mouyios Bros) r 103 S McCullough U
MOUYIOS NICK S (Mouyios Bros) r 1078 S Urbana U
MOUYIOS PETER (Mouyios Bros) r 207 E Main U
 Mowrer Oscar D lab r 105 E Oregon U
 Mowery Wm B asst Engl U of I r 1001 S 6th
 Muckleroy Theresa wid George W r 904 N Market U
 Mudge Albert B (Nellie B) sales F K Robeson r 207 W Wash-
 ington
 Mudge Wm F (Eva)2 agt Metropolitan Life Ins Co r 710
 W Hill

Walsh Bros. & Clancy
 57 E. University Ave., Champaign
 Phone Main 299

Twin-City Cafe

**No. 1---309 N. Neil
 No. 2--621 E. Green**

Schuler Bros. Home of the "ALA BOSTON"
 the "Peanut Bowl"

Robeson Building

The CAFETERIA

THE BEST OF EATS AT THE LEAST PRICE

☞ Mueller see also Miller
MUELLER CHAS E (Tudie W) local mgr Johnson Oil Refining Co r 707 W Healey
 Mueller Emil (Mueller & Buchanan) r 1004 Garfield av U
 Mueller Emma Mrs r 211 W High U
 Mueller Henry F (Emma) 3 pastor St Peters Ev Church r 403 E University
 Mueller Jos M (Marie) steamftr Reliable P & H Co r 810 Church U
 Mueller Julia wid Jos r 403 E University av
 Mueller & Buchanan (Emil Mueller, Calvin Buchanan) confy 502 E Green
 Muffley Elvay J (Bertha W) 1 asst pastor University Place Church r 1003 University av U
 ☞ Mullen see also Mullin and Mullins
 Mullen Elizabeth wid Patrick r 106 N Vine U
 Mullen Frances Miss stu H S r 512 S 4th
 Mullen John (Mary) 2 farmer r 512 S 4th
 Mullen John P assoc Refrigeration U of I r 708 W Washington blvd U
 Mullen Jos stu U of I r 512 S 4th
 Mullen Mary E Miss instr Home Decoration U. of I r 806 W California U

S **HOLEM'S SHOE STORE**
 116 West Main Street, Urbana
 FASTEST GROWING BOOTERY IN THE TWIN CITIES
 Walk-Over Agency Established 1872 at Paris, Ill.

Mullen Stephen P (Alice) 4 brake Big 4 r 106 N Vine U
 Mulligan Dan C (Nellie) 3 grocer 303 1/2 S State r 503 W Green
 Mulligan Dan C jr stu r 503 W Green
 Mulligan Thos E (Mary) 1 ret r 405 W Green
 Mulligan Thos M (Martha) motor I T S r 611 S Randolph
MULLIKEN ALBERT D (G Pearl) 3 lawyer 2 Imperial Bldg r 706 S Elm
MULLIKEN JOHN W (Jean) office 2 Imperial Bldg r 614 W Green
 Mullikin Cash Store (Mrs Elizabeth Mullikin) millinery women's ready to wear 111 N Neil
MULLIKEN CHAS J (Elizabeth E) postmaster Champaign r 411 W University av
 Mullikin Elizabeth Mrs (Mullikin Cash Store) (Your Shop) r 411 W University av
 ☞ Mullin see also Mullen
 Mullin Chas M (Anna M) 1 boiler mkr Big 4 r 403 W Park U
 Mullin Eliza wid Jacob M r 407 Stoughton
 Mullin Jennie E wid Elwood r 202 E University av
 Mullin Wm A city collector Urbana r 406 University av U
 Mullin Wm G painter r 602 N Walnut
 Mullinix Grace Miss clk F W Woolworth Co r 211 Stange av
 Mullins Anna M wid Thos J r 607 E Park av
 Mullins Anna M Miss stu U of I r 607 E Park av

CHAMPAIGN: Phone Garfield 1517, Main 238
SMITH ICE CO. Ice Made from Pure Distilled Water
 GOOD SERVICE
 URBANA: Phone Main 82

Chandler Electric Shop

Electrical Contractors and Supplies, Washers Ironers, Vacuum Cleaners

Ray L. Bowman Jewelry Co., Inc.

Art Goods, Art Pictures,
Lamps, Silverware, Pottery

We Specialize in Antique Jewelry. Highest Prices Paid for Old Gold, Platinum and Silver

CHAMPAIGN-URBANA CITY DIRECTORY

387

CITIZENS STATE BANK—Champaign
The Growing Bank
Phone 1441 Automatic

Mullins Edw R estimator English Bros r 607 E Park av
Mullins Etta Miss r 210 Stoughton
Mullins Jas T fore English Bros r 607 E Park av
Mumaw John (Pearl) carp U of I r 105 S Wright
Mumford Curtis stu U of I r 1201 S Burrill av U
Mumford Herbert W (Lena)2 prof Am Husb U of I r 1201 S Burrill av U
Mumford James M wks U of I Farm r 1201 S Burrill av U
Mumford Mary Miss stu U of I r 1201 S Burrill av U
Mundell J G sales Thorpe-Amerman Motor Co r 801 E Main U
Munden Chas M wks Cushman's r 506 S 5th
Munden Ruth wid Thos r 506 S 5th
Munds Clara A Miss sales W Lewis & Co r 206 E White
Munds Daisy Mrs 3 r 17 Logan
Munds Edith Miss r 17 Logan
Munds John (Dorothy) ret r 206 E White
Munds John lab r 17 Logan
Munhall Chas S (Lula)1 mach I C r 1007 N Market
Munhall Deal ptr r Globe Hotel
Munhall Irma Mrs bkpr Sparks Auto Supply r 503 N Elm
Munhall Margaret wid W H r 502 W Washington
Munhall Maurice H (Irma) clk Cort Billiard Parlor r 503 N Elm

S. E. Huff & Company
LUMBER, MILLWORK, COAL
Garfield 4264 — Urbana, Ill.

Munhall Melvin wks Cort Billiard Parlor r 1007 N Market
Munhall Mildred Miss cashier W U Tel Co r 502 W Washington
Munn Lottie Ella Miss asst Chem U of I r 1102 W Oregon U
Munson Ann wid John r 403 W Columbia av
Munson Fred F (Leonore) mgr P H Schifflin & Co r 1205 W Church
Munson Grace wid Murray r 512 W Springfield av
Munson John (Maude) beef cattle herd U of I 1401 S 4th R R 3 Urbana
Munson Jos A ((Golda) wks T C Roofing Co r 411 Beardsley av
Munson Louise Miss stu H S r 1205 W Church
Munson Mary M Miss stu U of I r 1205 W Church
Murchinson Gladys E Miss steno Armory Annex U of I r 103 S Wright
Murdock Jesse E (Cortney)3 chauf U of I Dairy r 107 College pl U
Murdock Wm T sales W Lewis & Co r 801 N State
MURDUCK BROTHERS (E L & S A Murduck) women's ready-to-wear (The Wooltex Store) 37-39 Main
MURDUCK EDGAR L (Nellie) (Murduck Bros) r 403 Chalmers
Murduck Elizabeth Miss tchr Dixon Ill r 619 W Church

STUDENT SUPPLY STORE
Service Saving Satisfaction

Spalding Athletic Equipment
Books, Music, Stationery
University Supplies
606 E. GREEN, CHAMPAIGN
Shelby Himes
"Chuck" Bailey

LOYDE'S
ESTABLISHED 1867

FOR THE
New EDISON PHONOGRAPH
7 Main St. Champaign

J. G. Oldham

GENERAL INSURANCE

Farm and City Property For Sale

Steamship

Tickets

107 Cohen Bldg., 134 W. Main St., Urbana

Phones Office, Garfield 4167
Res., Garfield 4279

388

CHAMPAIGN-URBANA CITY DIRECTORY

PIANOS, PLAYERS and PLAYER ROLLS
Talking Machines—All Makes
Emerson Records, Exchange Your Old Rolls and Records

J. T. Dickey
Opposite Rest Rooms
122 N. Walnut

MURDUCK SAMUEL A (Carrie A) (Murduck Bros) r 619 W Church
 Murphey see also Morfey
 Murphey Edith Miss tchr Howard Sch r 1208 W Oregon U
 Murphey Mary T wid W H r 604 W Elm U
 Murphey Maurice W (Ruth E) fore electr U of I r 1108 W Springfield av U
 Murphey Ruthe E Mrs clk Supr Arch ofc U of I r 1108 W Springfield av U
 Murphey Wm F (Ella) grocer 504 S Goodwin av U r 1208 W Oregon U
 Murphy Alice wid T R r 1113 W Oregon U
 Murphy Arthur (Mable) 3 wks Ill Cut Stone Co r 1405 Beslin U
 Murphy Carl A (Maude) 2 wks I C r 508 S Lynn
 Murphy Carrie B wid Wm B r 1208 Hill U
 Murphy Chas P wks Big 4 r 309 S Market U
 Murphy Edw (Nancy) 1 jan U of I r 512 W Vine
 Murphy Elmer J (Bessie) fore Alexander Lbr Co r 902 S Neil
 Murphy Elmer O (Hazel) property Orpheum Theatre r 209 E Clark
 Murphy Harriet B wid Wm r 608 W Green
 Murphy Helen Miss sales F K Robeson r 701 N Neil

Patronize The Advertisers in this Directory. They are the Progressive Merchants of this city.

Murphy Helen Miss stu U of I r 212 Charles
 Murphy Jesse E (Ida B) 3 wks Big 4 r 104 S Grove U
 Murphy Jesse L (Eva) 1 switch I C r 309 E University av
 Murphy Jos (Alma) 2 trav sales r 1001 N Walnut
 Murphy Jos M major U S A r Elks Club
 Murphy Lilla wid J T r 212 Charles
 Murphy Lois Miss bkpr Dr Newcomb r 504 W White
 Murphy Marie Miss sales Perfect Bakery r 104 S Grove U
 Murphy Maude Mrs sales W Lewis & Co r 508 S Lynn
 Murphy Minnie Miss r 608 W Green
 Murphy Nannie Miss sales S S Kresge Co r 512 W Vine
 Murphy Nellie Miss r 309 S Market U
 Murphy Palmer E (Viola) 1 mgr Murphy & Co r 702 W California av U
 Murphy Robt D (Stella) 5 sales Ideal Elec Const Co r 801 S Prairie
 Murphy Roy L (Lois) 1 printer Flanigan-Pearson Co r 504 W White
 Murphy Ruth Miss stu U of I r 212 Charles
 Murphy Thos H (Minnie) disp I C r 208 W Church
 Murphy Walter (Anna) 1 plasterer Jos Hurd r 701 N Neil
 Murphy Wayne city fireman r Fire Dept
 Murphy Wm (Anna) wks city r 56 E Columbia av
 Murphy Wm A brake I C r 212 E Clark

METZLER & SCHAFER CO. QUALITY
 THE ORDERS FROM PARTICULAR PEOPLE ESPECIALLY SOLICITED
 ALL DELIVERIES FREE
 TELEPHONE MAIN 2400

Ambrose & Sheffer Planing Mill, Cabinet Work
 Storm Sash and Screens

Phone Main 978

602 North Hickory Street

T. M. BACON & SONS

Corner Walnut and Taylor Sts.

Wall Paper, Paints, Varnishes,
Brushes

Wholesale and Retail

CHAMPAIGN-URBANA CITY DIRECTORY

389

**Bottlers of Coca-Cola and
all High Grade
Carbonated Beverages**
Champaign Coca-Cola Bottling Co. Inc.
 107-109 N. Market St.
 Phone Main 285

Murphy Wm M 1 hoisting engr Englis Bros r 30 Marshall
 Murphy & Co Palmer Murphy mgr grocers 603 W California
 av U
 Murray Annie L Miss steno Dobbins & Dobbins r 306 David-
 son drive
 Murray Geo (c) (Mattie) 3 tmstr r1306 ½ Dublin U
 Murray James (Marion) r 506 W Hill
 Murray John grain dealer r 306 Davidson drive
 Murray Nevada Miss stu U of I r 306 Davidson drive
 Murray Wm (Nevada E) grain dealer r 306 Davidson drive
 Musselman Morris reporter News-Gazette r 201 E Green
 Musson Richard F (Susan J) real est 506 Lincoln bldg r 404
 W Hill
 Musick Sarah wid Abe (c) r 1311 Champaign U
MUTUAL BENEFIT LIFE INSURANCE CO OF N J, W R Hidy
 dist agt 21 Main
 Myers see also Mayer Meier and Meyer
 Myers Alvin A (Minnie) 4 (Fiscus & Myers) r 706 W Park U
 Myers Angie wid J G r 205 Stanage
 Myers Anna Miss cook 713 W Oregon U
 Myers Edrie Miss wks Gill-Grindley Co r 706 W Park U
 Myers Dewey tinner B H Dawson r 706 W Park U
 Myers Edgar B wks U of I r 905 University av U

G. C. Willis DRY GOODS

15-17 Main Street
 Established 1872 Champaign, - - Illinois

Myers Effie Miss stu H S r 213 E Clark
 Myers Eugene (Rose) barber r 50 ½ E Daniel
 Myers Frances H stu U of I r 50 ½ E Daniel
 Myers Frank (Effie) 3 painter r 213 E Clark
 Myers Freal stu r 706 W Park U
MEYERS GAYLE H 1 mgr Park Theatre r 1115 Arbor
 Myers Grace Miss opr Ill Bell Tel Co r 211 N Neil
 Myers Harriet Miss sales Lillard-Getman-Hughes Co r 29 ½
 Main
 Myers Howard D clk I C r 50 ½ E Daniel
 Myers Irene Miss stu H S r 203 N Randolph
 Myers Jay S (Nellie) fire I T S r 308 W Tremont
 Myers Jesse T (Elizabeth) 1 plbr r 313 N Fair av
 Myers John G (Phebe) 1 autos 410 N Neil r 611 W Hill
 Myers Jos P (Anna) ret r 601 E Washington
 Myers Mat M (Amelia) ret r 1011 N Neil
 Myers Murl wks H C Horton r 706 W Park U
 Myers Paul helper Reliable P & H Co r 408 N Draper av
 Myers Roy (Bonnie) wks U of I r 1204 University av U
 Myers Sadie Mrs wks Apollo Confectionery r 308 Locust U
 Myers U G (Rose) barber r 50 ½ E Daniel
 Myers Willis I (Grace) barber Ben Long r 211 ½ N Neil
 Mylius G E wid L J 1 r 1009 S 5th
 Mylius Louis A geol State Geol Survey (U of I) r 1009 S 5th

Lesseure Cigar Store

(Incorporated)

Have the Best Billiard
 Tables in the City
 211 North Neil St. and 614 East Green St.
 CHAMPAIGN, ILL.

TESCO

The Electric Service Co.

315 E. University Ave. Phone Gar. 1767

Battery
 Service

SUTHERLAND & GRUBBS
GENERAL CONTRACTORS
Phone M 2113
410 W. Oregon
Frank L. Grubbs
Urbana

Lawrence Sutherland
Phone M 3464
412 W. Oregon
Urbana

N

- Naegele Emma Miss tchr Brown's Business College r 613 W Church
Nagle Elizabeth Miss tchr Leal Sch r 411 W Illinois U
Nagle Jencie Miss r 101 S McCullough U
Nagle Sybil Miss steno Agron U of I r 411 W Illinois U
Nailin Barthelma (c) r 1007 N 5th
Nailin Roy (c) (Hallie) wks I C r 1007 N 5th
Nalley Frank sales J D Nalley r 103 S Wright
Nalley Joseph D (Minnie) 2 2nd hand goods 116 S Neil r 103 S Wright
Nalley Joseph D jr wks J D Nalley r 103 S Wright
Naphew Melvin J (Mary E) wks isolation hosp U of I r 1013 W Vine
Nard Hortense Mrs (c) 1 cook F B Campbell r 301 E Bradley av
Nardi Julian mgr Home Cooking Club r 618 E Green
Nash Alfreda Mrs clk G C Willis r 407 W White
Nash Anna wid Alexander furnished rooms 202 1/2 N 1st r same
Nash Emma wid J r 1103 W California av U
Nash Henry (c) (Eva M) 2 tmstr r 1305 Hill U

The McAllister Stores Co.
Urbana's Most Popular Store for Women
Masonic Temple Bldg. Tel. Gar. 4193

- Nash Howard (Bertie M) real est dealer Trevett-Mattis Bank bldg r 708 W Park av
Nash Lois A Miss stu H S r 708 W Park av
Nash Lyle J stu H S r 708 W Park av
Nash Opal Miss r 202 1/2 N 1st
Nash Sophia (c) wid Benj F r 501 E Park av
Nash Wm wks I C rdhs r 526 N Market
Nason Edith H Miss instr Chem U of I r 1112 W California av U
Nation Gladys Miss r 808 E Main U
Nation Herschel V (Matilda) mach Big 4 r 808 E Main U
Naughtin James L (Lucy) 4 auditor and ins r 512 Stoughton
Naughton Emma H wid Thos r 304 W Church
Naughton Frank jr stu U of I r 509 W Clark
Naughton Frank U (Cora) sales Ceylon Tea Co r 509 W Clark
Navias Lewis (Adelaide) stu U of I r 1007 S 1st
Nay Ethel Jane Miss hist tchr Champ H S r 112 W Hill
~~Neal~~ Neal see also Neil
Neal Emma sales F K Robeson r 206 W University av
Neal Harry E clk Urbana P O r 411 N Race U
Neal Herbert L wks Gehrig's Cafeteria r 508 Griggs U
Neal James W r 508 Griggs U
Neal John W (Julia) jan r 508 Griggs U
Neal Julia Miss wks Gehrig's Cafeteria r 508 Griggs U
Neal Ray switch Big 4 r 301 E Elm U

Chas. E. Prentice
Roofing, Spouting, Sheet Metal Work
and Furnaces
Office Tel. M 662
607 S. Neil St.
Residence Tel. M 2790



Suit or Overcoat Made to Order
YOUR NEIGHBOR WEARS ONE
314 N. Hickory Street LARRY J. POWERS, Mgr.

J. B. BRINIG

506 S. 4th

Phone Gar 1227

RUDY FURNACES Roofing and Spouting

All Kinds Sheet Metal Work

CHAMPAIGN-URBANA CITY DIRECTORY

391

Manufacturers and Distributors of
INCANDESCENT LAMPS
and **GLARE MASK LAMPS**
The Gill-Grindley Co.
URBANA, ILL.
Phone M. 306

Nealey Cora Mrs 2 (c) r 509 E Hill
 Nealey Stella Miss (c) r 509 E Hill
 Nearpass Egbert E instr Art and Design U of I r 211 E John
 Neary Patrick wks I C r 305 S Neil
 Neary Thos E chf clk rd master I C r 606 S Locust
 Neave Sidney L chem State Water Surv U of I r 1208 W
 Clark U
 Nebeker Rhonda Miss stu U of I r 1205 W Park av
 Neblock Carl mech R C Wagner & Son r 312 W Wheaton av
 Neblock Etta Miss prin Columbia Sch r 312 Wheaton av
 Neblock Maude Mrs steno C A Kiler r 1209 W Church
 Neblock Sylvester S (Elizabeth) elev opr F K Robeson r 312
 Wheaton av
 Needham Carrie I Miss tchr r 1210 University av U
 Needham Catherine Miss tchr r 1210 University av U
 Needham Grace Miss stu U of I r 1210 University av U
 Needham James W (Margaret J) ret r 205 W Elm U
 Needham Margueita Miss stu U of I r 1210 University av U
 Needham Wm A (Alice R) carp r 1210 University U
 Neff B Margaret Miss steno E J Hutchinson r 701 E Elm U
 Neff Elmer E U S A r 701 E Elm U
 Neff John W (Rose) 1 wks Big 4 r 701 E Elm U
 Neher Mildred Miss r 308 N State

City Fuel Co.

East Springfield Ave. aud Ill. Cen. Ry.

Phone Garfield 1171

Neideffer Archie stu H S r 1305 N Neil
 Neideffer Warren (Haden) 1 fore Burr Co r 1305 N Neil
 Neighbour Faith Miss sec'y State Geol Surv (U of I) r 1004
 S 4th
 Neil see also Neal
 Neil James R chauf Chester & O'Byrne r 206 W University av
 Neil W L tekt clk I C r 202 W University av
 Neill Ray (Frances) car rep I C r 1307 N Market
 Neiswanger Owen (Harriett) stu U of I r 208 E White
 Neitzke Benj tailor Cook Bros r 119 W Washington
 Neitzke Reinhold tailor Cook Bros r 119 W Washington
 Nelson Agnes Miss tchr r 312 S Elm
 Nelson Alfred (Ethel) wks I T S r 209 E Main U
 Nelson Alfred C asst Chem U of I r 204 E John
 Nelson Allen (Josephine) ret r 114 S Poplar av
 Nelson Amanda E wid M Everett r 210 W Eureka
 Nelson Arelisle Miss stu U of I r 212 W Hill
 Nelson B C lab r 1012 N 6th
 Nelson Cecil D (c) (Carrie) 1 wks I C r 811 N 4th
 Nelson Chas W farmer r 1901 N Market
 Nelson Charlotte A Miss stu U of I r 1012 W Green U
 NELSON CLARENCE A (Florence) (Nelson's Garage) r 406
 N Randolph
 Nelson Clifford W r 114 S Poplar U

205 N. WALNUT ST.
Phone Gar. 1362
CHAMPAIGN

BEERS & BEERS

REAL ESTATE
LOANS
and General Insurance

WALTER S. BAILEY

Jeweler-Optometrist
Expert Watch Maker

Phone Main 1618

Opp. I. T. S. Station

T. J. BADDELEY & SON

City Property & Farm Lands

330 N. Neil St.

392

CHAMPAIGN-URBANA CITY DIRECTORY

B. C. Beach & Co.
702 N. Hickory
COAL
 Phones: Main 752; Garfield 1332

Nelson Elizabeth Miss r 804 S Busey av U
 Nelson Erma Miss steno r 312 S Elm
 Nelson Frances Miss (c) r 405 E Washington
 Nelson Frank G (Ruth) farmer r 1901 N Market
NELSON'S GARAGE (M Arthur and Clarence A Nelson) auto-
 mobiles accessories tires storage etc 133 W Hill
 Nelson H I (Delia) ret r 506 W Clark
 Nelson Hall r 118 1/2 S Race U
 Nelson Harriet E wid Ahi S r 818 N Randolph
 Nelson Hattie J Miss r 1901 N Market
 Nelson Herbert (Ethel) 2 car repr Big 4 r 205 E Water U
 Nelson Howard farmer r 1012 N 6th
 Nelson Jacob J (Mary) lab r 505 W Vine
 Nelson Jane wid James r 205 W California av U
 Nelson Jesse A r 114 S Poplar U
 Nelson Jas F (c) (Nellie C) 2 grocer 607 Hickory r same
 Nelson Lyman W hat works 205 S Market U r Columbia Ho-
 tel U
NELSON M ARTHUR (Leila) (Nelson's Garage) r 212 W Hill
 Nelson Mabel A Miss sales S S Kresge Co r 303 1/2 E Church
 Nelson Margaret Miss tchr J W Hays Sch r 1012 W Green U
 Nelson Nancy C wid H R r 811 W Illinois U
 Nelson Nellie S Mrs r 912 W Illinois U

Hobart & McIntosh

Real Estate—Loans—Insurance
 Phone Garfield 1747 112 N. Neil

Nelson Norman E asst Engl U of I r 1306 W Clark U
 Nelson Pauline wid M D r 312 S Elm
 Nelson Raymond B (Blanche) 2 wks Gas & Elect Co r 306 W
 Vine
 Nelson Rena Miss instr U of I r 912 W Illinois U
 Nelson Roy farmer r 1901 N Market
 Nelson Roy A (Florence) asst Phys U of I r 1207 W Oregon U
 Nelson Sadie Miss (c) stu U of I r 607 Hickory
 Nelson Severina E Miss asst Engl U of I r 912 W Illinois U
 Nelson Stella Miss r 1901 N Market
 Nelson Willard M (Grace) 4 lab r 1012 N 6th
 Nelson Wm (c) (Sadie) 3 wks I C r 713 Poplar
 Nelson Wm D sales W C Marshky r 303 1/2 E Church
 Nesbit Lawrence (Hazel) framer B A Strauch r 908 W Spring-
 field av U
 Nesbitt Chas A (Rebecca) ret r 205 W Washington
 Nesbitt Daisy wid E A r 809 W California av U
 Nesbitt Herbert F stu U of I r 809 W California av U
 Nesbitt Lucian B (c) (Christine) 6 lab r 506 E Tremont
 Nesbitt Pearl Miss stu U of I r 809 W California av U
 Nesler Isaac N (Cora) 1 jan C H S r 103 Stoughton
 Nesmith Alonzo (Grace) 2 painter U of I r 607 W Bradley av
 Nesmith Arthur painter r 516 W Beardsley av

Champaign Welding Works
 342-344 N. Hickory St. Phone Gar. 2255

Don't throw away any broken parts
 of your Automobile or Machinery;
 let us weld it. We also fill scored cylinders
 and make and repair Auto Springs, Auto Repairing

W. B. Carr
 Ray Batteries
 to fit all Cars

CHAMPAIGN

W. M. Tullock

Battery Service Station

All Work Guaranteed
 128 S. WALNUT ST

"SERVICE THAT SATISFIES"
 Phone Garfield 2169

We Recharge and Repair all Makes of Batteries

L. B. TOBIAS & CO.

113-115 W. Church St.

Women's and Children's Ready-to-Wear. Millinery, Suits, Coats, Dresses and Blouses

Kodaks
CUNNINGHAM BROS.
Champaign, Ill.
No. 25 Main St.
PHONE GARFIELD 1244

Nesmith Claude E (Minnie) 7 painter contr r 516 W Beardsley av
 Nesmith Evelyn Miss stu H S r 607 W Bradley av
 Nethery Marjorie Miss music tchr r 908 N Randolph
 Nethery Robt Rev (Maude) 1 pastor First Seventh Day Adventist Church r 908 N Randolph
 Nethery Ruth Miss r 908 N Randolph
 Nethery Wm stu H S r 908 N Randolph
 Neubauer Jacob stu U of I r 607 E Clark
 Neubauer Mary wid Jacob r 607 E Clark
NEUBER ANNA L MISS chief clk Information Ofc U of I r 506 Gregory pl U
 Neuman see also Newman
 Neuman Ralph L (Elva N) 1 clk I T Co r 25 E Springfield av
 Neumeyer M A (Martha) acct I T Co r 310 S Elm
 Nevens Wm B asst Prof Dairy Nutr U of I r 810 Michigan av U
 Neville Albert S (Champaign Radiator Wks) r 706 E Green U
 Neville Chas W wks Big 4 r 706 E Green U
 Neville Clara B Miss bkpr r 706 E Green U
 Neville Harvey A instr Chem U of I r 602 W Nevada U
 Neville John O carp r 706 E Green U
 Neville Louis L elect eng Big 4 r 706 E Green U
 Neville Nancy wid Wm r 306 S Race U

Gehrke's Illinois Bakery

HOLSUM BREAD
RYE BREAD
AT ALL RETAILERS

Office and Retail Store 207 E. Clark St.

Phone Main 1041

Plant in Rear for Inspection

Neville Wm S (Caroline) ret r 706 E Green U
 Nevins William B (Martha) grad stu U of I r 810 Michigan av U
 Nvyas Jacob asst Chem U of I r 806 Michigan av U
 New Central Hotel J E Gibson propr 31½ Main
 New Harriet Miss bkpr Ill Trust & Savings Bank r 507 W Washington
 Newburn Iva Miss stu U of I r 411 W Nevada U
 Newburn Oliver C (Rhoda) ret r 411 W Nevada U
 Newcomb Cyrus F (Geraldine) 1 phys and surg 403 Ill bldg r 1213 W Park av
 Newcomb Dxford (Ruth) 3 Prof Arch Hist U of I r 708 W High U
 Newcomb John H (Lula) 1 carp r 608 S Vine U
 Newcomb Murvil A mech r 608 S Vine U
 Newcomer Chas L (Madge) engr Big 4 r 606 S Broad U
 Newcomer Richard C chauf Palmer & Davis r 606 S Broad U
 Newell Lizzie Mrs (c) r 512 N Walnut
 Newell Samuel ret r 701 W Hill
 Neuman see also Newman
 Newman Ashton S (Lutie) 5 carp r 607 S Urbana av U
 Newman Carl W (Nora) 1 sales Int Harvester Co r 307 S Lincoln av U
 Newman Clarence stu U of I r 307 S Lincoln av U

Gehrig's
Just Two Places to Eat
AT HOME AND AT
20-22 MAIN STREET
Gehrig's

DEE TODD Contractor and Builder

Garfield 2119

208 Price Estate Building

Reliable Plumbing and Heating Co., Inc. 105 N. Walnut St. Champaign, Ill.

Prompt and Efficient Service in all Branches
Main 1056 PHONES Garfield 1472

394

CHAMPAIGN-URBANA CITY DIRECTORY

REAL ESTATE
Insurance, Farm and City Loans
112 W. Main, Urbana

T. A. Burt Loan Co.
District Agents Mutual Life Insurance Co., of N. Y.

Newman Ella wid Alex r 508 W Illinois U
Newman Grace H Miss stu H S r 607 S Urbana av U
Newman Howard stu U of I r 307 S Lincoln av U
Newman Margaret J Miss stemo eng stat U of I r 508 W Illinois U
New Mt Hope Cemetery W W Johnson caretaker M S Payne supt 1200 Pennsylvania av (Urbana)
Newson Brent E (c) (Margaret) chef Champaign Club and Country Club r 1102 N 5th
Newton Dorothy M stu r 6 Saffer ct U
Newton Frank W asst Pomol U of I r 506 E Stoughton
Newton James R fore U of I r 207 W Nevada U
Newton Lloyd S (Jessie) 1 brake I C r 207 W Nevada U
Newton Mae Miss stu U of I r 506 Stoughton
Newton Mary wid Chas 1 r 506 Stoughton
Newton Nellie L wid W A 1 r 6 Saffer ct U
Newton Ora Miss opr Baird & Kyle r 506 E Sfoughton
New Varsity Theatre Ralph Benedict propr moving pictures 53 Main
Niblick Everett stu H S r 212 Central av U
Niblick George (Anna) painter r 212 Central av U
Niblick Louie sales J P Gibbs r 212 Central av U
Niblick Ray presser r 212 Central av U

URINERS' CONFECTIONERY

55 Main St., Champaign—Phone M 224. Olympia
102 W. Main St., Urbana—Phones Main 932-943
TWO STORES P. G. and Geo, J. Vriner

Niblick Robert r 212 Central av U
Niblick Roy dri C A Hoy r 212 Central av
Nicewander Hattie B r 302 W Washington
Nicholas Andrew J instr M E U of I r 704 W Green U
Nichols Alva N (Mary) eng I C r 115 W Clark
Nichols Bertha Miss r 307 N Prospect av
Nichols Chas A (Grace) physician 220½ W Main U r 107 W Green U
Nichols Chas S (Gertrude) tmstr r 808 University av U
Nichols Eldsworth F stu H S r 208 E California av U
Nichols Elias D (Ida M) ret r 1102 Springfield av U
Nichols Estelle Mrs cook Concordia Fraternity r 404 E University av
Nichols Everett C stu H S r 208 E California av U
NICHOLS FLORES W (Marjory) 1 Central Life Insurance Co dist mgr 122 S Race U r 401 Pennsylvania av U
Nichols Frances Miss stu H S r 302 Ells av
Nichols Frank (Iva) 2 wks Cushman's r 302 Ells av
Nichols Geo (Pearl) 1 lab r 202 E Green U
Nichols Henry E (Pearl) 3 fore I C r 1410 N Hickory
Nichols John W (Ella) wks Gas Co r 32 Marshall
Nichols Lloyd H (Alta) supr Big 4 r 208 E California av U
Nichols Martha J wid David r 307 N Prospect av

HOME KILLED MEATS

SMITH & PICARD
Tel. Main 1 - - 8 Main St.

Twin City Roofing Co. Roofing and Sheet Metal Contractors
PHONE MAIN 105 201-205 S. FIRST ST, CHAMPAIGN

S. E. Dillavou

DEALER IN
Farm Machinery, Gasoline Engines,
Cream Separators, Gas Tractors

335 N. Walnut St., Champaign

Phones: Main 436, Garfield 1174

CHAMPAIGN-URBANA CITY DIRECTORY

395

**EVERYTHING
TO FURNISH THE HOME**
Corner Neil Steet and University Av.
MOOREHEAD'S
Invest Your
Cash at

- Nichols Maude Dr nurse Urbana pub schools r 309 N Prospect av
- Nichols Signora N wid John H (c) r 404 N 6th
- Nichols Virgil F (Nellie) 1 chauf U of I r 1009 N Goodwin av U
- Nicholson Cecile (c) (Addie) porter Jos C Bowman r 501 E Clark
- Nicholson Geo stu r 1713 Glenn Park
- Nicholson Helen Miss r 1713 Glenn Park
- Nicholson J Calvin (Lyda) tchr r 702 W Elm U
- Nicholson Lyda V Mrs sec'y Champaign County Chapter Am Red Cross r 702 W Elm U
- Nicholson Scott S (Jennie) 4 r 1713 Glenn Park
- Nickell Aleen Miss clk Paris Dyeing & Cleaning Co r 1102 W Springfield U
- Nickerson Avon J (Nell) wks Alex Lbr Co r 605 W Washington
- Nickerson Willard G (Cora) tailor 9½ Main r 605 W Washington
- Nicolaus Apartments 909 W California av U
- Nicolaus Mae Mrs r 909 W California av U
- Nicolet Clara Miss stu U of I r 708 W Illinois U
- Nicolet Emma Miss sales F K Robeson r 208 W Church

F. K. ROBESON

Everything For Everybody
EVERYBODY'S DEPARTMENT STORE

- Nicolet Jesse G (Lula) 1 r 708 W Illinois U
- Nicolet Lucille Miss stu H S r 708 W Illinois U
- Nieman J H dist agt Remington Typewriter Co r Decatur
- Nightingale Bertha Mrs bkpr The Cushman Co r 209 W White
- Nightingale Clair (Bertha) bkpr G M Bacon & Co r 209 W White
- Nightingale Eugene R wks I C r 313 S Randolph
- Nightingale Wm R (Ida) auto storage 114-120 S Walnut r 313 S Randolph
- Nissen Henry W stu U of I r 312 W Washington
- Nissen Marie J wid Adolph sales F K Robeson r 312 W Washington
- Niswonger Winnfield L (Blanche) 2 tel opr News-Gazette r 1103 N Prospect av
- Nixon James (c) lab r 601 E Eureka
- Nixon Lizzie Miss (c) r 601 E Eureka
- Nixon Minnie Mrs wks New Central Hotel rms 108 W Washington
- Noble Candy Co C U Noble propr wholesale candy and confectionery 15 Taylor
- Noble Claude U (Telva) 2 propr Noble Candy Co r 407 N Race U
- Noble Earl C (Ethel) 2 condr I T S r 104 W Illinois U
- Noble Harold stu H S r 407 N Race U

Champaign Coal & Iron Co.
JUNK, HIDES AND WOOL
510 South Chestnut St.
Phone Main 3108
Champaign

YOUR TIRE MAN

HARRY HERRICK

(HIMSELF)

Main 4554
120 S. Neil St

**Wholesale and Retail Ice Cream,
Sherbets and Ices**
Champaign Ice Cream Co.
Both Phones 115 E. University Av.
ABSOLUTELY SANITARY

Noble Jonathan N (Mary C) ret r 709 W Hill
Noble Mary wid John A r 117½ W University av
Nobles Clarence R (Marguerite) 1 stu U of I r 307 S Wright
Noecker Harrison (Blanche) 2 wks O B Parkhill r 603 S 5th
NOEL WILL C (Mabelle) 2 (Clark & Noel) r 408 W Nevada U
Nofftz Albert ret r 311 S Elm
Nofftz Albert J (Augusta) ret r 307 E Daniel
Nofftz Alma E Miss stu H S r 310 E Clark
Nofftz Caroline Miss r 506 W Springfield av
Nofftz Clara Miss dressmkr r 307 E Daniel
Nofftz Edna Miss steno Brown's Business College r 402 E
Springfield av
Nofftz Elsie P Miss bindery opr Flanigan-Pearson Co r 310 E
Clark
Nofftz Emma Miss r 506 W Springfield av
Nofftz Flora Miss r 207 E John
Nofftz Gertrude Miss stu H S r 307 E Daniel
Nofftz Howard C (Mary F) bkpr Flanigan-Pearson Co r 310 N
Garfield av
Nofftz John F (Mary) 2 ret r 310 E Clark
Nofftz Mary F Mrs office W Lewis & Co r 310 N Garfield av
Nofftz Opal M Miss insp W Lewis & Co r 310 E Clark
NOFFTZ RUDOLPH T contr and builder r 506 W Springfield av

Stoltey's Garage J. C. Manion
Proprietor
Automobile Storage, Accessories and Supplies
64-68 Chester Garfield 1543

Nofftz Walter J (Ellen) bkpr Champaign Ice Cream Co r 719
S Prairie
NOGLE CHAS H (Dora) (Nogle & Black) mgr Champaign
Rubber Co r 502 W Healey
Nogle Geo W (Laura C) wks Dairy Dept U of I r 807 W
Green U
Nogle Harold stu H S r 502 W Healey
NOGLE & BLACK (Chas H Nogle John L Black Chas H San-
som) coal 702 N Neil
Nolan Aretas W (Myrta) 1 assoc Prof Ag Ed U of I r 705
Michigan av U
Nolan Thos E (Anna D) 2 plasterer r 304 S 2nd
Nolen E Wayne sales W Lewis & Co r 1111 Stoughton U
Nolen Franklin M (Lourilla) wks Chas F Williams Co r 1111
Stoughton U
Noonan see also Nunan
NOONAN GLENN R sales Harry Herrick r Noonan Hotel
Noonan Hotel (Wm Noonan) 317½ N Neil
Noonan Wm (Velma E) (Noonan Hotel) r 317½ N Neil
Norcross Perry cook Lundy & Richman r Commercial Hotel
Nordgren Maurice L (Pearl) stu U of I r 7 Bungalow ct
Nordlie Leonard T asst Econ U of I r 205 W High U
Nordling Ernest G (Ruth) 1 sales Jos Kuhn & Co r 606½ W
Columbia av
Norman Apartments 616-618 W Healey

H. Swannell & Son

Druggists
"Jexall Remedies"

WM. SULLIVAN & SON

120 NORTH WALNUT STREET ::

Real Estate

Loans, Insurance, Notary
TELEPHONE MAIN 882

Cadillac Pembroke Cadillac Co.

STANDARD OF THE WORLD

Phone Garfield 1232 18 E. Washington St.

CHAMPAIGN-URBANA CITY DIRECTORY

397

Pioneer Creamery Co.
Manufacturers and Wholesalers
Butter, Eggs and Cheese
 Phones: Main 2142, Garfield 1273

Norman George stu H S r 611 W Healey
 Norman Helen G Miss tchr r 611 W Healey
 Norman Lela Miss r 609 Union
 Norman Loyd wks Western Union r 609 Union
 Norman Margaret Miss tchr r 611 W Healey
 Norman Morris S (Lucy) 1 carp r 609 Union
 Norman Ulysses G (Minnie) r 611 W Healey
 Norris Bessie M Miss opr Ill Bell Tel Co r 711 S Market U
 Norris Florence Miss r 205 William
 Norris Ida wid Wm S r 711 S Market U
 Norris John M (Marie) cond I C r 606 S Randolph
 Norris La Vina Miss opr Ill Bell Tel Co r 711 S Market U
 Norris Lester wks U of I r 606 S Market U
 Norris Mildred Miss stu H S r 606 S Randolph
 Norris Otis stu H S r 606 S Randolph
 Norris Wm captain (U) Fire Dept r 711 S Market U
 North C H (Bernice) mgr Glenn W North Co r 305 N Prairie
 North Cornelia Miss stu U of I r 305 N Prairie
 North Frances Miss school nurse r 609 W Healey
 North Glenn Co C H North mgr building experts 426 Robeson bldg
 North Laura B wid Chas H r 126 W Church
 North Maude M Mrs tchr Howard Sch r 126 W Church

Urbana Light, Heat & Power Co.
LIGHT, HEAT, POWER and ELECTRICAL MERCHANDISE
 118 E. Main St. Urbana, Ill. Main 3353

NORTHWESTERN MUTUAL LIFE INS CO Jack Y Hamlin
 district agent 508-509-510 First Natl Bank Bldg phone
 Main 193
 Northwood Maude Miss R N supt Burnham Hospital r same
 Norton Helen Miss stu H S r 612 W Springfield av
 Norton Homer A (Edith) ret r 612 W Springfield av
 Norton James (Lelah) 3 asst mgr Jacob Tick r 510 W Healey
 Norton Marc stu U of I r 612 W Springfield av
 Norton Mildred Miss stu U of I r 612 W Springfield av
 Norvell Adella wid Rev J B sales W Lewis & Co r 412 W Illi-
 nois U
 Novias Adelaide Miss milnr McWilliams & Gleim r 1007 S 1st
 Noyes Chas E stu U of I r 1105 Nevada U
 Noyes Wm A (Katharine M) 1 Prof Chem U of I r 1105 W
 Nevada U
 Nuckolls Chas W (Margaret) ret r 701 W Washington blvd U
 Nugent Lloyd (Maude) 1 lab r 305 1/2 W Eureka
 Null Fay E stu U of I r 1109 Springfield av U
 Null Nora O Miss stu H S r 1109 Springfield av U
 Null Pearl wid Samuel r 1109 Springfield av U
 Number 4 School Velma Thomas tchr E Main U 1 mile from
 limits

☞ Nunan see also Noonan

PRICE ESTATE BLDG.
Champaign Commercial College
 120 North Neil
 PHONE MAIN 3545

HOWARD'S PRINT SHOP Quality
 Phone Garfield 1689
 Over CAMPBELL'S RESTAURANT, Champaign, Ill. **Printing**

Rings, Diamonds, Silverware at Wuesteman's
 CHAMPAIGN

NUNAN CHARLES W (Clare) propr Nunan Trunk & Leather
 Co Lt Col Gen Staff Ill Natl Guard r 408 N Elm
NUNAN TRUNK & LEATHER CO C W Nunan propr 320 N
 Hickory
 Nunley Noah W (Anna) sales Cunningham Bros r 116 Belle-
 fontaine
 Nurses' Home (Burnham) 311 E Springfield av
 Nuttall Olive L Mrs asst in Botany U of I r 1207 W Oregon U
 Nyberg Albert A (Mary) mgr Nyberg Grocery Co r 604 S
 Race U
 Nyberg Anna wid Chas r 301 E Green
 Nyberg Emma J Miss sec'y State Geol Survey (U of I) r 301
 E Green
 Nyberg Florence A Miss chf clk Dept Ag U of I r 301 E Green
 Nyberg Grocery Co Albert A Nyberg mgr 133 W Main U
 Nyberg Nettie I Miss clk bus ofc U of I r 301 E Green
 Nydegger Carl A (Jean) 1 mach Burr's r 106 Ells av

O

Oak Grove Dairy (Fred C Hubbard) 1201 E Oregon U
 Oakes John B (Louise) stu U of I r 506 W John
 Oakes J Forrest stu H S U of I r 506 W John
 Oakes John L jr stu U of I r 506 W John

COAL Boone-Dillavou Coal Co.
 400 First Nat'l. Bank Bldg.
 Garfield 2240

Oakes John L sr (Nora) automobiles r 506 W John
 Oates Wm H (La Verna) propr Court House Cafe r 513 W
 University av U
 Oathout Chas H (Mildred) 3 farm adviser Champaign county
 r 305 Indiana av U
 Oathout Eva E Miss stu U of I r 305 Indiana av U
 Obenshain Nancy A wid Wm H r 801 W Hill
OBERDORFER HENRY D (Julia) 1 local mgr Alexander Lum-
 ber Co r 1016 W White

O'

O'Briant W Louis (America) car repr Big 4 r 408 S Ander-
 son U
 O'Brien Cornelius M (Ina) 3 wks C & E I r 303 Johnson av U
 O'Brien Fred W stu U of I r 1304 W Washington
 O'Brien John A pastor St John's Catholic Church r 223 Locust
 O'Brien Joseph cement wkr r 304 E Hill
 O'Brien Lillian Miss steno I C r 405 N Elm
 O'Brien Thos (Bell) tree surgeon r 1304 W Washington
 O'Brien Thos M (Reba M) 1 brake I C r 111 Garwood
 O'Brien Vera Miss r 1304 W Washington
 O'Brien Wm (Notie) sewer contr 1301 Beslin U r same
 Oburn Samuel T (Maude) r 705 E Illinois U
 Oburn Willoughby N (Kate) r 503 E Illinois U

Chas. F. Williams Co.

Paints, Oils, Varnishes,
 Wall Paper, Glass, etc.
 322 N. Neil
 Phone Main 278

Summers Electric Co.

316 N. Hickory St
 Phone Main 4584
 CHAMPAIGN

"Always First in Things Electrical"

Derrough & Moore

Heavy Sheet Iron Work a Specialty

508 N. Neil

Phone M 202

CHAMPAIGN-URBANA CITY DIRECTORY

399

Doctors of OPTOMETRY
Scientific Eye Examination
We Grind Our Own Lenses

191 $\frac{1}{2}$ Main

Wallin & Wallin

- O'Byrne Apartments 111 E Springfield av
- O'BYRNE JOHN F** (Rachel) 2 sec Chester & O'Byrne Transfer Co r 110 E Healey
- O'Byrne Kathryn J Miss tchr Marquette Sch r 111 E Springfield av
- O'BYRNE MARY MISS** sec J M Kaufman & Co r 111 E Springfield av
- O'Byrne Ruth Miss bkpr Harry Herricks r 111 E Springfield av
- O'Byrne Ruth wid Michael r 111 E Springfield av
- O'Byrne Thos P timekpr I C r 111 E Springfield av
- Ochsenfeld Jos (Mary) 3 dyer Souders r 405 W Beardsley av
- O'Connor Anna Miss hskpr 704 W Main U r same
- O'Connor Daniel (Elizabeth) eng I C r 105 E Springfield av
- O'Connor John W clk I C r 105 E Springfield av
- O'CONNOR LOUIS M** pastor St Patrick's Catholic Church r 708 W Main U
- O'Connor Martha Miss steno traffic dept Ill Bell Tel Co r 105 E Springfield av
- Odell Camille F wid Chas r 1010 Clark U
- Odell Carrie wid John 2 sales G C Willis r 205 E Stoughton
- Odell Chas W (Ruth) 1 Prof Ed U of I r 1010 Clark U
- Oderheimer Fred A (Charlotte) street supt r 310 E Daniel
- O'Donnell Anna wid C E 1 r 617 W Hill

DO YOU Want Security Then Demand Abstracts of Title
Made by the
CHAMPAIGN COUNTY ABSTRACT CO.
Champaign, 200-201 First Nat'l. Bank Bldg., Edwin Filson, Mgr.
Urbana 105 S. Market St., W. E. Atkinson, Mgr.

- O'Donnell Frank H stu U of I r 617 W Hill
- O'Donnell John J (Ulla) 2 sales W H Martin r 1301 N Neil
- O'Donnell Michael J (Lula) 2 tel opr I C r 119 E University av
- O'Donnell Thos E (Dorothy M) 2 assoc Arch U of I r 1006 Garfield av U
- Oehmke Bertha wid Theo r 511 E Church
- OEHMKE CHAS F** (Bertha) 2 money order dept Urbana P O r 409 W High U
- Oehmke Elmer F stu H S r 511 E Church
- Oehmke Geo J mach Big 4 r 511 E Church
- Oehmke Louise wid J F r 410 W Illinois U
- Oesterling Henry C (Josephine) 3 asst Eng U of I r 602 N Lincoln av U
- O'Gara Wm r 606 Grove
- Ogden Geo stu H Sr 1202 W Church
- Ogden Mary wid Matthew r 410 E Daniel
- Ogden Paul D sales E B Collins Co r 1202 W Church
- Ogden Sarah Miss r 410 E Daniel
- Ogden Thomas (Franc) 1 (Ogden & Burt) r 1202 W Church
- Ogden & Burt (Thomas Ogden N L Burt) grain office 202 Karher bldg elevator Harris and Beardsley av
- Ogdon Chas A (Eva) fore U of I r 106 W California av U
- Ogdon Merle Miss stu H S r 106 W California av U
- Ogdon Montelle E stu U of I r 106 W California av U

KLANK & SMITH
507 ROBESON BLDG.
INSURANCE of all Kinds
Agents Travelers Insurance Co. of Hartford, Conn.
PHONE GARFIELD 2237

L. W. APPERSON PLUMBING HEATING
PROMPT ATTENTION GIVEN REPAIR WORK 120 S. RACE ST. PHONE MAIN 906 URBANA

The Commercial Service Co.

Printing, Addressing, Auditing, Office Supplies

Phone Gar. 2263 17 Taylor St. Champaign, Ill.

400 CHAMPAIGN-URBANA CITY DIRECTORY

Call Main 140
E. S. Scott, Jr., Mgr.
For Makitan Coal
Sold only by HARRIS-DILLAVOU & CO.

Ogle Alice Miss stu H S r 1205 S Orchard U
 Ogle Edw E (Daisy) 2 bricklry r 610 E Church
 Ogle Harold C sales A J Peters r 610 E Church
 Ogles Clyde W (Fannie) carp r 906 Clark U
 O'Keefe Lloyd E repair shop Stolty's Garage r 15 1/2 E University av
 O'Kerson Mary Miss binder Miles & Parris r 604 S Walnut U
 O'Laughlin Margaret A Miss instr Foods U of I r 1210 W Oregon U
 Oldfather Margaret Miss stu U H S r 804 W Green U
 Oldfather Wm A (Margaret A) 1 Prof Classics U of I r 804 W Green U
OLDHAM AIDA PEARL MISS real estate and ins 107 Cohen bldg r 403 W Green U
 Oldham Bros (H D and Z G Oldham) 123 S Race U
 Oldham Clyde dist Tyrian tires 204 W Elm U r 409 W Illinois U
 Oldham Hall 129 N Race U
 Oldham Harry D (Elda) 1 (Oldham Bros) r 409 W Illinois U
OLDHAM JAMES G (Belle) real estate loans and ins 107 Cohen Bldg U r 403 W Green U
 Oldham Joseph W (Georgia) newsdealer 122 W Main U r 205 W Green U

G. N. Bacon & Co. Painting and Decorating
 Wall Paper, Paints,
 Glass, Brushes
 Phone Garfield 1138
 107-109 N. Walnut St.

Oldham Lenna Miss clk J W Oldham r 205 W Green U
 Oldham Zack G (Isabell) (Oldham Bros) r 202 1/2 W Elm U
 Oley Wm D (Mina) ret r 301 W Oregon U
 Oliger John (Ruth) 2 wks The Burr Co r 1006 Hickory
 Oliger Maggie B Miss r 1001 N Walnut
 Oliver Elizabeth A Miss stu r 1004 W California av U
 Oliver Thos Edw (Elizabeth) 3 Prof Rom Lang U of I r 1004 W California av U
 Ollis Clinton M (Alice) 1 jan U of I r 205 E Oregon U
 Olmstead Albert T (Cleta) 2 Prof Hist U of I r 706 S Goodwin av U
 Olmstead De Witt stu r 29 E John
 Olmstead Geo H (Olive) jan Robeson bldg r 305 W Clark
 Olmstead James L (Helen) mech Cook Motor Co r 410 W White
 Olmstead Lewis F r 29 E John
 Olmstead Willis T (Mary) 2 sales Bachman Bros r 29 E John
 Olsen Alice Miss opr Ill Bell Tel Co r 609 S Neil
 Olsen Chas (Vera) 1 mach r 1703 Glenn Park
 Olsen Esther Miss tchr Gregory Sch r 606 N Randolph
 Olsen Stella Miss r 1703 Glenn Park
OLSON BROR M (Soft Water Ldry) rms 305 Locust U
OLSON BROS (Otto H Bror M Olson) proprs Soft Water Ldry 125 N Race U

ED. GORDIN
 BUYS, SELLS and TRADES
 NEW and USED
 Phone Main 470
 510 N. Hickory

Ford
 THE UNIVERSAL CAR
CARS

Porch, Door and
 Window Screens
 305 S. Chestnut St.

P. D. Foster, Mill

Store and
 Office Fixtures

Office Phone Garfield 1120, Res. Main 1421

J. W. Reardon Motor Co.

406-408 N. Neil Main 3029



CHAMPAIGN-URBANA CITY DIRECTORY

401

PLUMBING
and HEATING
CONTRACTORS

Walsh Bros. & Clancy
57 E. University Ave., Champaign
Phone Main 299

Olson Everette stu H S r 1005 S 3rd
OLSON OTTO H (Elizabeth) 2 (Soft Water Ldry) r 305 Locust U
 Olson Wm R (Luella) 2 wks Eisner Groc Co r 1005 S 3rd
OLYMPIA CONFECTIONERY (THE) (Geo J Vriner) 102 W Main U
 Omara Walter (Ruth) 4 r 404 E White
 O'Neal Leslie stu H S r 311 E Daniel
 O'Neal Wm B (Mae) 3 farmer r 311 E Daniel
O'NEILL AUTO SALES CO (James O'Neill Howard Trost) 34 Chester
O'NEILL JAMES (O'Neill Auto Sales Co) r Philo
 O'Nele Evelyn Miss wks Pioneer Creamery Co r 1201 N Walnut
 O'Nele Frank (Minnie) 2 car insp I C r 1201 N Walnut
 O'Nele John (Golda) wks St Ry r 903 N Randolph
 Opolka Anton F (Flora) auto repairs 212 S Market r 1614 W Church
 Oppy Geo H (Mary E) fire J E Yeats r 1008 Springfield av U
 Ordell Cora Miss r 204 W Green U
 Oregon Apartments 1207 W Oregon U
 Orington Eliza Mrs (c) 1 r 31 E Columbia av
 Orpheum Theatre R V Mallory mgr 346 N Hickory
 Orr Joseph wks D Moore r 106 E Clark

BOSCH MAGNETO

Authorized Service Station. A Complete Line of Magnets and Parts Carried in Stock. 100 Per Cent Service.

The Fred Swanson Co., Inc., 12-14 E. Washington St.

Orsick Charlotte Miss r 303 E Park av
 Osborn D building inspector Urbana r 1104 W Clark U
 Osborn Edith Miss stu H S r 1216 W University av
 Osborn Frank line Ill Bell Tel Co r 1006 W Vine
 Osborn Herbert G bkpr Trevett-Mattis Banking Co r 1216 W University av
 Osborn Herbert G (Grace) insp Cushman's r 1216 W University av
 Osborn Hulda wid Carl r 405 E Green U
 Osborn Pearl Miss bkpr U & C Ry Gas & Elec Co r 1216 W University av
 Osborne Hall 1007 S Wright
 Osborne James F (Jessie) 2 switchboard repr Ill Bell Tel Co r 1006 W Vine
 Osborne John C (Anna) 1 cab mkr C A Kiler r 705 S State
 Osborne John W (Gertrude) 1 phys and surg 408 Ill bldg r 306 W Clark
 Osborne Lillian wid F R r 602 W Healey
 Osborne Lois Miss stu H S r 607 S State
 Osborne Pauline T Miss asst rec reg ofc U of I r 602 W Healey
 Osborne Robt T stu U of I r 602 W Healey
 Osborne Wm T sec L B Tobias & Co r Mattoon Ill
 Osburn Clara wid J r 202 1/2 E Springfield av

Twin-City Cafe

No. 1---309 N. Neil
No. 2--621 E. Green

Schuler Bros. Home of

the "Purest Candies"
the "Best Drinks"

THE IF IN LIFE MAKES INSURANCE NECESSARY
JACK HAMLIN DISTRICT AGENT
 NORTHWESTERN
 MUTUAL LIFE

402

CHAMPAIGN-URBANA CITY DIRECTORY

The Best of Eats at
 the Least Price

The Cafeteria

ROBESON BUILDING

Osburn Douglas (Emma) bldg contr r 1104 Clark U
 Osgood Frances M wid James r 818 N Randolph
 Osgood Wm R instr T and A M U of I r 714 Michigan av U
 Ostendorf Earl Lee wks Alex Lumber Co r 502 W University
 av U
 Ostendorf Minnie wid Wm 2 cook D Grossman r 502 W Uni-
 versity av U
 Ostendorf Thos stu r 502 W University av U
 Osterbur Lubbe (Katy) ret r 204 S Prospect
 Ostrand Ansel stu U of I r 604½ S 3rd
 Ostrand Gustavus A (Jane) cafeteria and delicatessen 606 S
 3rd r 604½ S 3rd
 Oswalt J C agt Puget Sound Copper Co r 101½ W Main U
 Ottinger Tracy R (Zazel) 1 (Foley & Ottinger) r 1405 W
 Park U
 Outen Inn (F L Hardin and Geo T Taylor) lunch room rear
 1312 W Main U
OVERLAND-RICKARD CO E T Rickard propr 40 University av
 Overman Clinton F (Elizabeth) sales Jos Kuhn & Co r 704
 N State
 Overman Oliver R (Allie) 2 asst Prof Chem U of I r 610 W
 Nevada U

When You're Looking For
 Think of **Sholem's Shoes**
 —Urbana, Ill.

Overman Roy A (Margaret) 2 telg opr A J Cope r 505 N Mc-
 Kinley av
 Overmyer Loren J (Lois) 2 asst yd master I C r 302 E Healey
 Overstreet June Mrs steno I T Co r 910 S 3rd
 Overton Emil (c) wks Exp Co r 512 N Walnut
 Overton Marcus H (c) stu U of I r 605 N Walnut
 Owen Jennie Mrs cook Kappa Alpha Theta r 107 W Univer-
 sity av
 Owen Laura T wid G C r 515 S Elm
 Owens Chas ret r Elks Club
 Owens Chas J mach I C r 304 N 3rd
 Owens Dewey H (Carrie) wks U & C Elect Co r 308 E Water U
 Owens John lab r 357 N Walnut
 Owens Oscar D line Ill Bell Tel Co r 126 W Hill
 Owens Thomas wks L D Buck r 722 Foley av
 Owens Wm M (Ida) dri Standard Oil Co r 1109 N Goodwin
 av U
 Ozier Cecil (Gleena) clk I C r 309 W Vine

P

Packard Bessie E Miss sec Home Econ U of I r 112 W Hill
 Packard Edgar (Harriett) 1 trav sales r 411 W Oregon U
 Packard Paul r 411 W Oregon U
 Paddock J G sec and treas Locomotive Crane Co of America r
 Chicago

SMITH ICE CO. Ice Made from Pure Distilled Water
 CHAMPAIGN: Phone Garfield 1517, Main 238
 GOOD SERVICE
 URBANA: Phone Main 82

Chandler Electric Shop Electrical Contractors
 and Supplies, Washers,
 Ironers, Vacuum Cleaners
 Phone Main 4046 107 West Main St. URBANA

Ray L. Bowman Jewelry Co., Inc. Watches, Diamonds and Jewelry

HAMILTON BUILDING, CHAMPAIGN

Watch and Jewelry Repairing.

Satisfaction Guaranteed

CHAMPAIGN-URBANA CITY DIRECTORY

403

CITIZENS STATE BANK—Champaign
Phone 1441 Automatic
The Growing Bank

Padfield Frank W (Grace) 3 estimator A W Stoolman Constr Co r 707 W Green
 Padgett Bert stu r 904 W Green U
 Padgett Earl steamfitter Champaign P & H Co r 505 N Randolph
 Padgett Fay D (Marie) 1 mach hlpr I C r 1202 Champaign
 Padgett Glenn O clk Hamilton Hotel r same
 Padgett J Fred (Martha) 1 mach hlpr I C r 1304 Champaign
 Padgett John A (Laura) mech Agr Bldg U of I r 505 N Randolph
 Padgett Ralph L (Ethyl) 2 jan Central Sch r 905 Hickory
 Padgett Ruth Miss stu H S r 505 N Randolph
 Padgett Will jan r 505 N Randolph
 Padgitt Mont B sales W Lewis & Co r 801 W Church
 Padgitt Ruth Miss sales W Lewis & Co r 801 W Church
 Padgitt Thos R (Esta) bridge carp C & E I R R r 801 W Church
 Page John Mitchell rector U of I Episcopal Ch r 607 S Lincoln av U
 Page Sidney (c) (May) 1 washer Souder's Ldry r 711 Ash
 Paine Ellery B (Mabel H) 1 Prof E E U of I r 606 Pennsylvania av U
 Painter Alice Miss r 303 W Clark

S. E. Huff & Company

LUMBER, MILLWORK, COAL

Garfield 4264 ————— Urbana, Ill.

Painter Bertha Miss sales W Lewis & Co r 404 N Garfield
 Painter Jennie Miss asst to pastor First M E Church r 303 W Clark
 Paisley Lillie R Miss r 1000 W Illinois U
 Paisley Moses F r 1000 W Illinois U
 Paisley Sela Miss r 1000 W Illinois U
 Paisley Stella E Miss r 1000 W Illinois U
 Paisley Thos J (Grace H) pres Roselawn Cemetery Assn r 201 S Elm
 Palace Market Co (Guss Garriott Michael Stumpf) meats 105 S Neil
 Palace of Sweets (Pelafas & Sarantakos Co) confectionery 39 Main
 Palmer Anna S wid A W r 1115 W California av U
 Palmer Arthur B stu U of I r 710 Nevada U
 Palmer Chas S stu U of I r 1115 W California av U
 Palmer Claude E (Ethel) 1 R R carrier C P O r 405 E Church
 Palmer Cyrus E asst Prof Arch Eng U of I r 402 Armory av
 Palmer Edith M Miss r 506 S Vine U
 Palmer Elizabeth L Miss stu U of I r 710 Nevada U
 Palmer Eliza W wid C F r 710 Nevada U
 Palmer Era H (Lida) steward r 609 E University av
 Palmer Fred L (Clara) barber Funk & Morgan r 508½ W Washington

STUDENT SUPPLY STORE
 Service Saving Satisfaction

Spalding Athletic Equipment
 Books, Music, Stationery
 University Supplies
 606 E. GREEN, CHAMPAIGN
 "Chuck" Bailey
 Shelby Himes

LOYDE'S

For PHOTO SUPPLIES

ESTABLISHED 1867

7 Main St. ————— Champaign

J. G. Oldham

GENERAL INSURANCE

Farm and City Property For Sale

Steamship

Tickets

107 Cohen Bldg., 134 W. Main St., Urbana

Phones

Office, Garfield 4167
Res. Garfield 4279

404

CHAMPAIGN-URBANA CITY DIRECTORY

J. T. Dickey
122 N. WALNUT.
Opposite Rest Rooms
PIANOS, PLAYERS and PLAYER ROLLS
Emerson Records, Talking Machines—All Makes
Exchange Your Old Rolls and Records

Palmer Hannah M wid Isaac r 404 E High U
Palmer Hazel Miss clk I T Co r 506 S Vine U
Palmer Henry E (Dora) 3 tmstr r 506 S Vine U
Palmer Jane wid John r 702 W Oregon U
Palmer John T (Palmer & Davis) r Homer Ill
Palmer Lon V (Maude) (Prenn & Palmer) (Palmer & Davis)
r 603 W University av U
Palmer Margaret wid A H r 1105 W Main U
Palmer Margaret W Miss stu U of I r 710 Nevada U
Palmer Mary D Miss stu U of I r 302 W California av U
Palmer Morris E clk Ill Traction System U r 506 S Vine U
Palmer Opal Miss stu H S r 506 S Vine U
Palmer Willa B wid Roy r 302 W California U
PALMER WM G (Marie) (Green & Palmer) r 603 W Green U
Palmer & Davis (L V and J T Palmer and W V Davis) grocers
202 W Main U bakers 206 W Elm U
Palmer & Davis Bakery Claude Sisk chf baker 206 W Elm U
Palmisano Anna Miss r 602 Poplar
Palmisano Anton (Dorothy) 1 driver Farrar & Quinlan r 56 E
Beardsley av
Palmisano Frank (Augusta) 2 molder The Burr Co r 407
Grove

Patronize Our Advertisers

Palmisano Frank (Elsie) 2 candy mkr Mosi-Over r 1004 1/2 W
University av U
Palmisano Frank (Marie) porter L K Howse r 602 Poplar
Palmisano Gus stu H S r 1401 W Park U
Palmisano Joe (Mary) 2 huckster r 52 E Beardsley
Palmisano John (Augusta) 1 truck driver L K Howse r 818
Poplar
Palmisano John V (Rose) 4 fruits 52 Main r 1401 W Park N
Palmisano Josephine Miss r 602 Poplar
Palmisano Rose Miss sales Wm Berryman r 52 E Beardsley av
Palmisano Thos (Rose) 2 truck driver L K Howse r 512 E
Park av
Palmisano Thos r 511 E Columbia av
Palmisano Vincent elect Caldwell Elect Corp r 52 E Beards-
ley av
Palmisano Vivian Miss r 511 E Columbia av
Pancoast John (Annie) r 1103 S Neil
Pangborn Chas F (Nancy E) 1 eng I C r 407 S Lynn
Pangborn Esther Miss stu r 407 S Lynn
Pangborn Harold acct I C r 407 S Lynn
Pangborn Seely r 407 S Lynn
Pankau Anna Miss clk r 310 N Draper av
Pankau Clara Miss r 310 N Draper av
Pankau Emma Miss maid 403 W Hill r same
Pankau Frances Miss r 310 N Draper av

METZLER & SCHAFER CO.
THE ORDERS FROM PARTICULAR PEOPLE ESPECIALLY SOLICITED
ALL DELIVERIES FREE
QUALITY FIRST
TELEPHONE MAIN 2400

Planing Mill

Ambrose & Sheffer

Phone Main 978

602 NORTH HICKORY STREET

T. M. BACON & SONS

Corner Walnut and Taylor Sts.

Glass, Glass Grinding and Polishing
Automobile Glass
Plate and Window Glass
Wholesale and Retail

CHAMPAIGN-URBANA CITY DIRECTORY

405

Champaign Coca-Cola Bottling Co. Inc.
Bottlers of Coca-Cola and
all High Grade
Carbonated Beverages
107-109 N. Market St.
Phone Main 285

Pankau George wks Alexander Lbr Co r 310 N Draper av
Pankau Geo L (Lena) 2 lab r 310 N Draper av
Pankau Harry wks Alexander Lbr Co r 310 N Draper av
Pankau Helen Miss wks Souders & Mack r 310 N Draper av
Pankau Ida Miss supv Ill Bell Tel Co r 310 N Draper av
Pankau Walter stu H S r 310 N Draper av
Pankey Frank M (Bertha) 1 farmer r 1202 N Prospect av
Pankey Leota Miss stu r 1202 N Prospect av
Pankey Sylvia Miss waitress Schuler Confy 1202 N Prospect
Pape Amelia wid Henry r 305 E Washington
Paradee Lulu Miss steno Trevett-Mattis Banking Co r 112 W Hill
Paris see also Parris
PARIS DYEING & CLEANING CO (David Pierce H Weisel A Kagan) 112-114 W Clark ofc 128 W Church
Paris Earl E driver (U) Fire Dept r 105 W Oregon U
Paris Edward E (Allie B) tailor Harry A Little r 305 S Walnut U
Paris Thos driver (U) Fire Dept r 105 W Oregon U
Parish Dial D (Gertrude) 2 clk r 905 S Busey av U
Park see also Parks
Park Apartments 209 W Park av
Park Edw (Maude) mach I C r 203 S Poplar U

G. C. Willis DRY GOODS

15-17 Main Street
Established 1872 Champaign, - - Illinois

PARK THEATRE G H Myers mgr 126-128 W Church
PARK THEATRE CO (office) (Dr H C Kariher C T Walton) 308 Kariher bldg
Parker Alison A (Ella L) r 515 S Elm
Parker Cora wid Thos r 110 W Green U
Parker F Fielding stu U of I r 1116 W California av U
Parker Frank A (Clara M) osteopath 133 W Park av r same
Parker Frank B (Nelle) (J F Parker & Son) r 120 1/2 S Race U
Parker Geo S (Lorna) instr E E U of I r 1006 W Nevada U
PARKER G R real estate loans and insurance 105 Cohen Bldg U r 904 N Market U
Parker Griffith H stu U of I r 133 W Park av
Parker Helen L Miss r 515 S Elm
Parker John F (Mattie) (J F Parker & Son) r 717 S Market U
Parker J F & Son (John F and Frank B) window shades rug and carpet cleaners picture framing 109 W Elm U
Parker Lura Miss r 1116 W California av U
Parker Martha Mrs r 1203 Clark U
Parker Maurine Miss stu U of I r 133 W Park av
Parker Russell sales G R Parker r 709 S Race U
Parker Wm (c) r 219 N Water
Parker Wm T (Elizabeth) bldg contr r 1116 W California av U
Parkerson Wm asst phys U of I r 508 E Daniels
Parkham Anna Miss clk B A Strauch r 310 N Draper

Lesure Cigar Store

(Incorporated)

Have the Best Billiard
Tables in the City
211 N. Neil and 614 E. Green, Champaign

CONNECTICUT
AUTOMATIC  IGNITION
SERVICE STATION

The Electric Service Co.

AUTOMOTIVE-ELECTRICAL

315 E. University Ave. Repairs and Equipment Phone Gar. 1767

SUTHERLAND & GRUBBS
GENERAL CONTRACTORS
Phone M 2113 Urbana
410 W. Oregon
Frank L. Grubbs
Phone M 3464 Urbana
412 W. Oregon
Lawrence Sutherland

Parkhill Ambia Miss r 404 W Church
Parkhill Bernice Miss stu U of I r 509 S Elm
Parkhill Beulah Miss stu U of I r 509 S Elm
Parkhill Earl stu H S r 404 W Church
Parkhill May Miss seam G C Willis r 404 W Church
Parkhill Otis B (Josephine) 1 transfer 128 S Walnut r 509 S Elm
Parkhill Ruth Miss r 404 W Church
PARKHILL THEODORE D (Emilie) propr Perfect Bakery and real estate r 404 W Church
Parkhill Villars Miss stu H S r 509 S Elm
Parkhill Wm T stu U of I r 404 W Church
Parkin Thos (Lettie) ret r 813 Springfield av U
Parkinson Ethel Miss r 1102 W Oregon U
Parkinson Harold N (Marie S) 1 instr R M E U of I r 803 Broad U
Parks see also Park
Parks Carl A (Cora) 3 bkpr E V Kirby & Co r 303 E Main U
Parks C Ernest (Nellie) 1 wks I C r 701 S Randolph
Parks Earl E asst Chem U of I r 1101 W Green U
Parks Hurrell stu r 1304 Beslin
Parks John (Cora) paint contr r 307 W Vine

The McAllister Stores Co.
For Your Dry Goods and Women's Apparel Needs
Ring Garfield 4193 113-15 W. Main St., Urbana

Parks Milton S (Almeda) real estate and ins sec'y Urbana
Home Loan Assn 110 W Main U r 1008 W California av U
Parmelee C Everett r 808 W California av U
Parmelee Cullen W (Julia) 3 Prof Cer E U of I r 808 W California av U
Parnely Maurice E carp r 1106 University av U
Parnely Oliver C (Martha) ret r 1106 University av U
Parmer Andrew (Sadie) 2 chaf Chester & O'Byrne r 504 E Church
Parnell see also Purnell
Parnell Bernice Miss stu H S r 109 Bellefontaine
Parnell Chas E (Della) wks Big 4 r 206 S Cottage Grove av U
Parnell Fred (Bertha) 4 frt chkr I C r 109 Bellefontaine
Parnell Lawrence O r 206 S Cottage Grove av U
Parnell Margaret Miss clk Estridge & Son r 109 Bellefontaine
Paro A G Mrs r 708 S Prairie
Parr Arthur wks Frank Hawley r 1107 N 6th
Parr Christine Miss stu H S r 111 E John
Parr Harriet wid James r 810 Michigan av U
Parr Jas L (Blanche) lino opr News-Gazette r 406 W Illinois U
Parr Philo E (Nellie) painter r 407 W Healey
Parr Rosalie M Miss assoc Chem U of I r 810 W Michigan av U
Parr Samuel W (Lucy) Prof Chem U of I r 1011 W Green U
Parr Sophie wid L G prin Col Wolfe Sch r 111 E John
Parrett Heber E window trimmer r 605 Clark U

Chas. E. Prentice
Office Tel. M. 662
607 S. Neil St.
Roofing, Spouting, Sheet Metal
Work and Furnaces
Residence Tel. M. 2790



Suit or Overcoat Made to Order
YOUR NEIGHBOR WEARS ONE
314 N. Hickery Street LARRY J. POWERS, Mgr.

J. M. BRASH AUTO REPAIRING

Brake Relining a Specialty

506 S. 4th

--

--

Phone Main 2831

CHAMPAIGN-URBANA CITY DIRECTORY

407

Manufacturers and Distributors of
INCANDESCENT LAMPS
 and **GLARE MASK LAMPS**

The Gill-Grindley Co.
 URBANA, ILL.
 Phone M. 306

Parrett Noah S (Iantha) justice of the peace 207 1st Natl Bank Bldg U r 605 Clark U
 Parrett Robt F decorator r 605 Clark U
 Parris see also Paris
PARRIS ASA C (Margaret) (Miles & Parris) r 106½ W Columbia av
 Parris Frank E (Lillie) tmstr r 1304 Hill U
 Parris Harold chauff U P O r 1304 Hill U
 Parris Hazel Miss opr Ill Bell Tel Co r 1304 Hill U
 Parris Verne sales r 1304 Hill U
 Parrish Cleon painter O W Clements r 601½ N Neil
 Parry see also Perry
 Parry Geo E (Jessie) asst mgr E Christian r 207 W Park av
 Parry John J assoc Engl U of I r 1204 Nevada U
 Parson Allen wks Twin City Printing Co r 506 N Lincoln av U
 Parson Frank M (Daisy) 4 wks S P Atkinson r 506 N Lincoln av U
 Parsons Catherine wid Geo r 103 Broad U
 Parsons Edw r 103 Broad U
 Parsons Marie Miss stu Brown's Bus Coll r 103 Broad U
 Parsons Wm (Gladys) watch U of I r 510 E White
 Passmore Mattie Belle Mrs (c) maid r 506 Union
 Patient Marie Miss stu H S r 306 Davidson drive

City Fuel Co.

East Springfield Ave. and Ill. Cen. Ry.

Phone Garfield 1171

Patrick Ernest R wks Champaign Rubber Mfg Co r 304 S Neil
 Patrick E G polisher r 304 S Neil
 Patrick Elmer R (Debbie) 2 mach r 304 S Neil
 Patrick Florice Miss stu H S r 304 S Neil
 Patrick Marvine wks White Line Ldry rms 102 W Columbia av
 Patrinell Wm r 109 E Springfield av
 Pattee Virginia Miss stu H S r 607 N 4th
 Patten Edwin C (Emma) tmstr r 402 E Elm U
 Pattengale Bros (J Carl and John K Pattengale) coal and feed 70 E University av
 Pattengale J Carl (Hattie) (Pattengale Bros) r 106 E Healey
 Pattengale John K (Pattengale Bros) r 70 E University av
 Pattengale Treva Miss stu H S r 106 E Healey
 Patterson Ada E wid M J 1 r 1009 W Church
 Patterson Albert (Iva) wks T C Ice & C S Co r 53 E Bradley av
 Patterson Arthur bellboy Beardsley Hotel r 207 W Tremont
 Patterson Arthur G (Ethel) 1 sales Jos Kuhn & Co r 801 W Church
 Patterson Artymisa Miss opr Ill Bell Tel Co r 207 W Tremont
 Patterson Edward tmstr W W Walls & Co r 609 E Eureka
 Patterson Elmira wid Wm r 206 S Market U
 Patterson Fred (c) r 518 Hickory
 Patterson Geo F ret r 1009 W Church

205 N. WALNUT ST.
 Phone Gar. 1362
 CHAMPAIGN

BEERS & BEERS

REAL ESTATE
 LOANS
 and General Insurance

Walter S. Bailey Jeweler - Optometrist
 Expert Watch Maker

Phone Main 1618

Opp. I. T. S. Station

T. J. BADDELEY & SON

City Property & Farm Lands 330 N. Neil St.

498

CHAMPAIGN-URBANA CITY DIRECTORY

B. C. Beach & Co. 702 N. Hickory
 Phones: Main 752; Garfield 1332

Patterson Glenn A (Lois) electr The Electric Service Co r 509 N Market U
 Patterson Glenn V sales University Pharmacy r 902 E Oregon U
 Patterson Jay T (c) (Viola) 4 lab r 313 E Bradley av
 Patterson J Ross agt Conn Mut Life Ins Co r Elks Club
 Patterson Lyda A wid James r 808 N State
 Patterson Milton switch I C r 207 W Tremont
 Patterson M J & Co R B Patterson mgr furniture 105-107 N Neil
 Patterson Omar L (Verna) fire Big 4 r 403 W Main U
 Patterson Ora J (Lillian) 1 garage r 1309 Hickory
 Patterson Reece B (Frances) mgr M J Patterson & Co r 1009 W Church
 Patterson Rose wid Thos r 207 W Tremont
 Patterson Ruth Miss stu U of I r 1009 W Church
 Patterson Sim (c) (Lucile) lab r 1302 Champaign U
 Patterson Susie L wid E R 2 r 1206 Springfield av U
 Patterson Viola Mrs (c) 4 r 1212 Eads U
 Patterson Wm E wks F A Somers r 902 E Oregon U
 Patterson Willis H (c) (Cora) 1 hod carrier r 514 E Tremont
 Patton Adah Miss catol lib U of I r 603 S Busey av U
 Patton A M Mrs chaperone Kappa Kappa Gamma r same

Hobart & McIntosh

Real Estate—Loans—Insurance

Phone Garfield 1747 112 N. Neil

Patton Anna M Miss stu U of I r 510 Chalmers
 Patton Chas C (Mary) 1 tmstr r 607 N State
 Patton Frances M wid W T r 603 S Busey av U
 Patton Margaret Mrs r 510 Chalmers
 Patton Wilbur A stu U of I r 510 Chalmers
 Patzwith Edith Miss bkpr Citizens State Bank r 607 S 1st
 Patzwith Fred ret r 607 S 1st
 Patzwith Herman (Nelly) 1 wks Eisner Gro Co r 309 W Maple
 Patzwith Marie Miss r 607 S 1st
 Paul Anna wid Jos B r 408 N McKinley av
 Paul Arthur M (Rose) 4 transfer r 712 S Walnut U
 Paul Austin S wks Alexander Lbr Co r 1301 W Main U
 Paul Bessie Miss clk Elite Sweet Shop r 608 E Grove
 Paul Chas C (Maria) 1 wks Thos J Corkery r 1202 W Park U
 Paul Clarence r 1202 W Park U
 Paul E Reva Miss sec'y A W Stoolman Constr Co r 206 S 4th
 Paul Frank sales A & P Tea Co r 1003 N Hickory
 Paul Geo (Mary) wks Big 4 r 1301 W Main U
 Paul Harry G (Mary) Prof Engl U of I r 713 W Oregon U
 Paul John (Catherine) carp r 318 S Water
 Paul Jos (Irene) 1 carp r 318 S Water
 Paul Katharine H Mrs asst Zool U of I r 403 S Wright
 Paul Levina Miss cost statistician A W Stoolman Constr Co r 206 S 4th

Champaign Welding Works
 343-344 N. Hickory St. Phone Gar. 2255
 We are Expert Oxy-Acetylene Welders and Guarantee every job we do to be as good as new.
AUTO REPAIRING

W. B. CARR
 Ray Batteries
 to fit all Cars

CHA - PAIGN

W. M. TULLOCK
 All Work Guaranteed
 128 S. WALNUT ST

Battery Service Station

"SERVICE THAT SATISFIES" We Recharge and Repair all Makes of Batteries
 Phone Garfield 2169

L. B. TOBIAS & CO.

113-115 W. Church St.

Women's and Children's Ready-to-Wear. Millinery, Suits, Coats, Dresses and Blouses

Drugs
CUNNINGHAM BROS.
No. 25 Main St. Champaign, Ill.
Phone Garfield 1244

Paul Margaret Miss stu H S r 318 S Water
 Paul Wm wks Orpheum Theatre r 318 S Water
 Paul Wm F (Desdemonia) 2 ins r 206 S 4th
PAUL WM WALLACE propr Paul's Plain View Dairy (Paul & Lambert) r 709 W University av
 Paul Zelma Miss stu H S r 206 S 4th
 Paul & Lambert (Wm Wallace and Albert T Lambert) shoes 27 Main
PAUL'S PLAIN VIEW DAIRY Wm Wallace Paul propr at N Market st limits ofc 27 Main
 Paulus Ethel M Mrs 3 r 303 E Oregon U
 Payne Lucile Miss tchr Seymour Ill r 110 Chalmers
 Payne Maurine Miss stu U of I r 110 Chalmers
 Payne Monta I (Clara K) supt Mt Hope Cemetery r 110 Chalmers
 Payne Sylvia Miss stu H S r 110 Chalmers
 Payton Arthur D stu U of I r1005 E Main U
 Payton Chas C (Kate) wks Big 4 r 1005 E Main U
 Payton Claud P (Ruby)1 switch I C r 606 E California av U
 Peabody Eugene F (Edith) 1 ret r 412 W High U
 Peabody Reba Miss stu U of I r 412 W High U
 Peabody Ruth Miss stu H S r 412 W High U
 Peach Paul (Mina) wks U of I r 408 W University av U

Gehrke's Illinois Bakery

HOLSUM BREAD
RYE BREAD
AT ALL RETAILERS
Office and Retail Store 207 E. Clark St. Phone Main 1041

Plant in Rear for Inspection

Peacock Julia wid Geo 4 r 510 S Cottage Grove av U
 Peacock Mary wid Thomas r 308 S State
 Peak Chas O botanist State Nat Hist Survey (U of I) r 605 S Goodwin U
 Pearce Chas (Bertha) engr I C r 406 E Green
 Pearce Chas W (Bernice) 2 chief clk I C r 52 E Daniel
 Pearce Earl M brake I C r 35 E Springfield av
 Pearce Gene stu H S r 1404 W Park av
 Pearce Jos H (Jessie) (Hamersmith & Pearce) (Twin City Electric Co) r 1404 W Park av
PEARMAN I E city clerk Champaign r 108 W Columbia av
PEARSON CHARLES M (Mary I) pres and gen mgr Flanigan-Pearson Co r 806 W Park av
 Pearson Cleo E wks Big 4 r 801 E Illinois U
 Pearson Clyde H wks Big 4 r 801 E Illinois U
 Pearson Daniel W r 801 E Illinois U
 Pearson Hurdess (c) wks G A Taylor r 1411 Dublin U
 Pearson John W (Alice) 3 sales r 801 E Illinois U
 Pearson Willa Miss (c) r 1411 Dublin U
 Pearson Wm (c) tmstr r 1401 Champaign U
 Pearson Wm M (c) (Tina) wks John Mattingly r 1411 Dublin U
 Pease Arthur S (Henrietta) 1 Prof Classics Curator Museum U of I r 1114 W Oregon U

Gehrig's
Just Two Places to Eat
At Home and At
20-22 MAIN STREET
Gehrig's

DEE TODD Contractor and Builder

Garfield 2119

208 Price Estate Building

The Mutual Life Insurance Co., of N. Y.
 Real Estate, Farm and City Loans
 T. A. BURT LOAN CO., District Agents
 112 W. MAIN, Urbana

Pease Chas F (Mary J) (Pease Print Shop) r 212½ W Wash-
 ington
 Pease Chas S (Cora) (Pease Print Shop) r 205 W Tremont
 Pease Orlo V (Carrie) 3 (Pease & Hill) r 205 Bellfountaine
 Pease Print Shop (Chas S and Chas F Pease) 22½ Main
 Pease Theo C asst Prof Hist U of I r 1206 W Illinois U
 Pease Wm J (Thelma) wks I C r 414 Ells av
 Pease & Hill (O V Pease and A Hill) furniture refinished re-
 paired and upholstered 1201½ N Market
 Peck Carlin stu U of I r 709 W Main U
 Peck John W (Luella) 1 wks U of I Power Plant r 909 E
 Water U
 Peck Laura A catol lib U of I r 1118 Arbor
 Peck Roy trav sales Eisner Groc Co r 134 W Hill
 Peck Ruby Miss r 1104 W California av U
 Peddicord Higason r 21½ Logan
 Peddicord Robert Mrs 1 r 608 W Church
 Pederson see also Peterson
 Pederson Jens stu r 208 W White
 Pederson Sigfred (Carrie) 2 painter r 208 W White
 Pedro Ben F (Eva) r 902 Nevada U
 Peek Callie Mrs r 103 S Urbana av U
 Peel Thos (Mayme) 2 labr hlpr U of I r 1009 Railroad U

Vriners' Ice Cream Co.

High Grade Ice Cream and Ices. Wholesale and Retail. Special Rates to Fraternities, Churches, Clubs
 P. J. and G. J. Vriner 102 W. Main St., Urbana Phones Main 932-943

Peer Homer (Iona) dentist 210½ W Main U r 809 W Cali-
 fornia av U
 Peer Ruth Miss stu H S r 809 W California av U
 Peet Chas H grad asst Chem U of I r 906 S 6th
 Pelafos Gus r 507 W Main U
 Pelafos John (Antonea) (White & Gold Confy) (Pelafos &
 Sarantokas) r 507 W Main U
 Pelafos Roy wks Palace of Sweets r Commercial Hotel
 Pelafos Thomas wks Palace of Sweets r 406 S Randolph
 Pelafos & Sarantakos Co (John Pelafos and Peter Sarantakos)
 31 Main
 Pell Hazel M Miss tchr r 103 W Washington blvd U
 Pell James R (Rosalie) farmer r 103 W Washington blvd U
 Pell Sarah wid Fred r 201 E Washington U
 Pelley Juanita Miss (c) r 31 E Columbia av
 Pellum Arthur (Elizabeth) 4 baker Wm Berryman r 806 W
 University U
 Pellum Ray r 510 E White
 Pellum Wm (Mattie) jan U of I r 510 E White
 Pelzer Grace Miss stu C C C r 1015 W Main U
 PELZER LOUIS W (Ruth) 1 grocer 1015 W Main U r same
 Pembroke Apartments 406-10 N Prairie
 PEMBROKE CADILLAC CO J E Pembroke propr 18 E Wash-
 ington

HOME KILLED MEATS
SMITH & PICARD
 Tel. Main 1 . . . 8 Main St.

S. E. Dillavou

335 N. Walnut St., Champaign

DEALER IN
Farm Machinery, Gasoline Engines,
Cream Separators, Gas Tractors

Phones: Main 436, Garfield 1174

CHAMPAIGN-URBANA CITY DIRECTORY

411

**EVERYTHING
TO FURNISH THE HOME
Corner Neil Street and University Av.**

MOOREHEAD'S

**Invest Your
Cash at**

PEMBROKE JOHN E (Grace) (Pembroke Cadillac Co) r 504 N McKinley
Pence Clyde (Maude) carp r 205 W California av U
Pence John carp r 111 N Lynn U
Pendergrast Mary Miss tchr U H S r 1106 W California av U
Pendleton Henry (c) barber Starks & Montgomery r 501 E Park av
Penkert Edw (Dorothy) cement fin John Gray r 206 N Race U
Penn John (c) (Minnie) 1 wks sec I C r 1108 Poplar
Penn Mutual Life Ins Co S A Wright agt 204 1/2 N Neil
Penn Nancy P wid Alucious r 407 1/2 W Maple
Penn Ruth Miss (c) stu r 524 N Market
Pennekamp Hugo (Lillie) cook R R Y M C A r same
Penney J C Co (The) J H White mgr dry goods clothing shoes 208 N Neil
Pennington Chas A r 610 W Hill
Pennington Helen Miss (c) r 710 Clark U
Pennington Jane Miss r 610 W Hill
Pennington Mattie (c) wid Henry 4 cook r 710 Clark U
Penny Arthur (c) (Queen) 1 cook r 614 N Poplar
Penny Carrie Miss clk Pioneer Creamery Co r 29 1/2 E Main
Penny Deward C bkpr U & C Ry G & E Co r 1605 W Church
Penny Maude Miss clk I T o r 1605 W Church

F. K. Robeson

Everybody's Store

For Quality
and Value

Penny Queen Mrs (c) cook Alpha Tau Omega r 614 N Poplar
Penrod J H r 1208 W California av U
Pepper Frank (Myrtle) wks Harris-Dillavou & Co r 303 E Bradley av
Pepper Katherine wid H G r 204 W Park av
Percifield Geo (Etta) 1 (Wilson & Percifield) r 1710 W Park
Percival Abraham L (Pauline) r 502 S Randolph
Percival Joseph acct I C r 314 S Randolph
PERCIVAL-KIRKPATRICK HARDWARE CO O L Percival pres J B Kirkpatrick v-pres J W Percival sec-treas 109 N Neil
Percival Mildred Miss stu H S r 502 S Randolph
PERCIVAL ORIN L (Percival-Kirkpatrick Hdw Co) r 314 S Randolph
Percival Otis (Anna) r 906 W Green U
Percival Stella R Miss r 314 S Randolph
Percival Wm F bkpr Percival-Kirkpatrick Hdw Co r 314 S Randolph
PERFECT BAKERY T D Parkhill propr 12 Main
Perfect Bakery Bert Stevens propr 114 W Main U
Perganal George C chef Silver Moon r 310 James
Pergande Robt (Florence) instr T A M U of I r 505 E Healey
Perkins Chas (c) (Emma) lab r 403 E Tremont
Perkins Edw E jr asst E E U of I r 1104 W Stoughton U

Phone Main 3108

Champaign

510 South Chestnut Street

CHAMPAIGN COAL & IRON CO. JUNK, HIDES AND WOOL

HARRY HERRICK

(HIMSELF)

YOUR TIRE MAN

Main 4554
120 S. Neil St.

**Wholesale and Retail Ice Cream,
Sherbets and Ices**
Champaign Ice Cream Co.
Both Phones 115 E. University Av.
ABSOLUTELY SANITARY

Perkins Jos F (Mary E) wks U of I r 311 S New
Perkins Mary wid James r 608 E White
Perkins Wm W (Celia) r 303 E Oregon U
Perrett Lawrence (Margaret L) dept mgr F K Robeson r
204 1/2 W Washington
Perriman Delmar (Ethel) r 1005 Stoughton U
PERRING JOHN JR (Jessie) real estate and insurance 408-409
First Natl Bank bldg r 406 N McKinley av
Perrott Alma Miss music tchr Champ schools r 309 E Green
Perrott Richard H (Mary) r 309 E Green
Perry see also Parry
Perry Elizabeth wid J F r 907 W Oregon U
Perry Frances Miss society reporter News-Gazette r 611 W Uni-
versity av
Perry Frank S (Eliza) yardmaster I C r 611 W University av
Perry Frank jr stu r 611 W University av
Perry Hazel H Miss sales W Lewis & Co r 1007 W Church
Perry Janie Miss (c) cook 801 W Illinois U r same
Perry John B (c) (Sarah E) 1 taxi r 606 E Washington
Perry Jos R (Susie E) real est 508-9 Lincoln bldg r 1007 W
Church
Perry Margaret C Miss bacteriologist State Water Survey (U
of I) r 907 W Oregon U

STOLTEY'S GARAGE **J. C. MANION**
Proprietor
Automobile Storage, Accessories and Supplies
64-68 Chester Garfield 1543

Perry Mary L wid Frank altering rm J Kaufman r 305 W Co-
lumbia av
Perry Stella Miss r 611 W University av
Perry Theo stu H S r 611 W University av
Person Geo E (c) (Cordia) restaurant 806 N 5th r 808 N 5th
Peterman Abe farmer r 303 S Neil
Peters August J billiards and cigars 51 Main r 51 1/2 Main
Peters Chas W (Mabel) 1 mach I C r 402 E Columbia av
Peters G Thos (Maggie) 6 fire U L H & P Co r 1002 Cun-
ningham av U
Peters Hazel Miss tchr r 802 S Race U
Peters Iva Miss steno I T Co r 406 W Washington
Peters J Marion (Effie) 1 income tax adviser 135 1/2 W Main U
r 401 W High U
Peters John st ur 1002 Cunningham av U
Peters John W (Josie) 4 wks Big 4 r 904 E Water U
PETERS JONATHAN M income tax advisor 135 1/2 W Main
phone 846 r 401 W High U
Peters Martha Mrs 2 cook H S r 802 S Race U
Peters Nellie check W Lewis & Co r 802 S Race U
Peters Oliver baggage Big 4 rms 112 W Washington
Peters Sarah E wid Chas L r 807 S 1st
Peters Teddy C (Sarah) cigarmkr 301 E Church r same
Peters Thomas fire Urbana L H & P Co r R R 5 U

Dan G. Swannell
INSURANCE
11 Swannell Bldg.

WM. SULLIVAN & SON FARM LANDS
Real Estate, Loans, Insurance
120 NORTH WALNUT STREET :: :: TELEPHONE MAIN 882

Cadillac Pembroke Cadillac Co.

STANDARD OF THE WORLD

Phone Garfield 1232 18 E. Washington St.

CHAMPAIGN-URBANA CITY DIRECTORY

413

PASTEURIZED, PURE and
WHOLE SOME

Always Buy
Corn Belt Butter

SOLD ONLY BY UP-TO-DATE GROCERS

See Peterson see also Pederson
 Peterson Anna Miss buyer G C Willis r 112 W Hill
 Peterson Carl J r 512 E Tremont
 Peterson Chas A r 1101 E Oregon U
 Peterson Irving L assoc Gardening U of I landscape architect
 215 Price Est bldg r 501 E Daniels
 Peterson John F (Theresa) pocket billiards 103 W Main U r
 103 1/2 W Main U
 Peterson Lee r 512 E Tremont
 Peterson Lester stu H S r 512 E Tremont
 Peterson Lester C stu U of I r 908 S 5th
 Peterson Mabel Miss milnr McWilliams & Gleim r 312 W Hill
 Peterson Maurice W stu U of I r 908 S 5th
 Peterson Nellie B Miss press fdr U of I r 201 N Goodwin av U
 Peterson Nick (Eliza J) jan U of I r 108 College pl U
 Peterson Peter (Carrie) tr I C r 512 E Tremont
 Peterson P J C (Anna) comp News-Gazette r 908 S 5th
 Peterson Reuben W assoc Dairy Hub U of I r 1107 W Main U
 Petry Chas A (Josephine) 4 supv arch ofc U of I r 806 S Coler
 av U
 Pettibon Harry (Mildred) barber U G Martin r 406 S Race U
 Petticrew Byron L (Grace) 2 mach I C r 605 W Vine
 Petticrew Helen Miss steno r 110 W Green

Urbana Light, Heat & Power Co.
 LIGHT, HEAT, POWER and ELECTRICAL MERCHANDISE
 118 E. Main St. Urbana, Ill. Main 3353

Petticrew Ruth Miss steno News-Gazette r 110 W Green
 Pettiford Chas (c) tmstr r 604 E Vine
 Pettitt E G Mrs r 616 W Healey
 Pettit Harvey P (Marcia) 2 asst Math U of I r 312 W Illinois U
 Pettit Lawrence stu r 616 W Healey
 Pettyjohn Ellen Miss stu r 203 E Hill
 Pettyjohn Leslie H (Mildred) dri City Sanitary Co r 203 E Hill
 Pettyjohn Ohme B r 203 E Hill
 Pettys Edgar T (Martha) mgr Sharon Coal Co r 507 W Park U
PETTYS LEE M (Helen) ofc mgr Harris-Dillavou & Co r 105
 S Poplar U
 Pfeffer Edward ball player r 111 W Springfield av
 Pfeffer Jos (Mary) ret r 57 E Springfield av
 Pfeffer Margaret Miss r 111 W Springfield av
 Pfeffer Mary wid Wm r 111 W Springfield av
 Pfeifer Albert B (Caroline) 1 chauf Souders r 305 W Beards-
 ley av
 Pfeifer Florence Mrs wks G A Ostrand r Champaign RR 1
PFEIFER JOS E (Anna) 1 treas-supt Smith & Co r 103 E Hill
 Pfeifer Walter (Nellie) 1 engr Smith & Co r 407 W Beardsley
 Pflugmacher Herman wks U of I r 1202 Springfield av U
 Pflugmacher Hiram G wks U of I r 1202 Springfield av U
 Pflugmacher Kathryn Miss r 1202 Springfield av U

PRICE ESTATE BLDG.

120 North Neil

PHONE MAIN 3545

Champaign
Commercial
College

HOWARD'S PRINT SHOP

Quality Printing

Phone
Garfield 1689

Over Campbell's Restaurant

Champaign, Illinois

THE RED LINE TRANSFER CO.

Packing and Crating

Long Distance Hauling, Storage and Auto Storage
 Phones, 304 and 324 522 N. Hickory

414

CHAMPAIGN-URBANA CITY DIRECTORY

Watch Us for Watches
 W U E S T E M A N
 The JEWELER,
 Champaign
 Watch Inspector Illinois Central, Wabash and Illinois Traction System

Pflugmacher Wm C (Maggie) 5 wks U of I r 1202 Springfield av U
 Phalen Clara Miss r 509 S Lynn
 Phalen Edith Miss r 509 S Lynn
 Phalen Elizabeth wid John r 509 S Lynn
 Phares see also Ferris and Ferris
 Phares Isaac (Nora M) 2 carp r 1213 Hickory
 Phares Leslie M printer r 1213 Hickory
 Phares Minnie Miss opr Ill Bell Tel Co r 1213 N Hickory
 Phelps Cora Miss r 306 S Lincoln av U
 Phelps Mabel sales W Lewis & Co r 206 E White
 Pheris Anna Miss r 716 N Walnut
 Pheris Rachel wid Millaway r 716 N Walnut
 Pheris Wm K (Helen R) 3 dri Alex Lbr Co r 1408 N Walnut
 Phi Delta Phi 207 E Green
 Phi Delta Theta 607 S 4th
 Phi Epsilon Sorority 806 S 6th
 Phi Epsilon Pi Fraternity 409 E Daniel
 Phi Gamma Delta 401 E John
 Phi Kappa (Natl) 210 E John
 Phi Kappa Psi 911 S 4th
 Phi Kappa Sigma 313 Chalmers
 Phi Kappa Tau 110 E Green

COAL Boone-Dillavou Coal Co.
 400 First Nat'l. Bank Bldg.
 Garfield 2240

PHILADELPHIA STORE (THE) see G C Willis Department Store
 Phillippe David A (Rachel) ret r 500 W Church
 Phillippe Matthew A (Ida) ret r 211 W Columbia av
 Phillippe Sarah A Miss asst Drs Gray & Schowengerdt r 606 S State
 Phillips Albert lab r 711 Champaign
 Phillips Asa W (Jessie) 2 grocer r 1408 Champaign
 Phillips Benj H (Rosie) 2 car repr Big 4 r 306 S Maple U
 Phillips Bessie Miss opr Ill Bell Tel Co r 601 S Market U
 Phillips Blufard V (Ella) 4 wks Big 4 r 114 N Webber U
 Phillips Cecil stu H S r 1408 Champaign
 Phillips Chas B car repr Big 4 r 306 S Maple U
 Phillips Clayton R (Ethel) 2 bkpr Cleveland Grain Milling Co r 713 S Prairie
 Phillips Ella Mrs r 711 Champaign
 Phillips Enos L (Sarah) 1 lawyer with Green & Palmer r 103 S Busey av U
 Phillips Ervin r 705 Wabash a vU
 Phillips Fayee Miss sales Milton Meis & Co r 415 W Park U
PHILLIPS G EDWIN (Elsie) sec'y C N Clark & Co r 808 W Stoughton U
 Phillips Harriett M Miss asst state leader jr Ext Serv U of I r 1110 W Oregon U

Chas. F. Williams Co.

Paints, Oils, Varnishes
 Wall Paper, Glass, etc.
 322 N. Neil
 Phone Main 278

Eureka Vacuum Cleaners

Phone Main 4564 **Summers Electric Co.** 316 N. Hickory St.

Derrough & Moore Sheet Metal Workers Roofing Contractors

508 N. Neil Phone M 202

CHAMPAIGN-URBANA CITY DIRECTORY

415

Doctors of OPTOMETRY
Scientific Eye Examination
We Grind Our Own Lenses

Phillips Harry wks Ill Bell Tel Co r 1408 Champaign
 Phillips Harry O (Gertrude) sign writer r 107½ E University av
 Phillips Hazel wid Till r 217 N Water
PHILLIPS HETTIE KELL MISS mgr Champaign Commercial College r Business Women's Club
 Phillips Imelda wid A J r 1202 W Green U
 Phillips John D (Mary) 4 condr Big 4 r 705 Wabash av U
 Phillips Jno F (Emma M) 1 wks C & N Gas & Elec Co r 403 Grove
 Phillips John W r 403 Grove
 Phillips L Ervin (Olive) 1 mech J G Myers r 1714 W Church
 Phillips Leone Miss opr Ill Bell Tel Co r 604 S Market U
 Phillips Mary D Miss instr Music U of I r 1202 W Green U
 Phillips Nathan E (Carrie) 3 wks Chester O'Byrne Transfer r rear 306½ W Maple
 Phillips Russell dri T C Ice & Cold S Co r 1408 Champaign
 Phillips Sadie Miss chap Rho Beta Iota r 1002 W Illinois U
 Phillips Verne mech Automobile Garage r Davison Hotel
 Phillips Vincent (c) (Carrie V) wks sec I C r 215 E Bradley av
 Phillips Wm lab r 711 Champaign
 Phillips Wm (Lillie) 2 carp r 706 W High U
 Phillis Chas W (Mary A) ret r 1412 Beslin U

J. R. BOERS

PHONE MAIN 2418

506 ROBESON BUILDING

HOLLAND FURNACES

"Make Warm Friends"

Best In Titles We Safeguard Your Property

CHAMPAIGN COUNTY ABSTRACT CO.
 Champaign, 200-201 First Nat'l. Bank Bldg., Edwin Filsen, Mgr.
 Urbana, 105 S. Market St., W. E. Atkinson, Mgr.

Phi Mu Sorority Mrs Anna J Wooll r 1104 W Illinois U
 Phipps Elmer E r 711 Springfield av U
 Phipps Estella wid U S smstrs G C Willis r 711 Springfield av U
 Phipps Iva B Miss sec'y credit dept Chamber of Commerce r 711 W Springfield av
 Phipps Thos E instr Chem U of I r 808 W California av U
 Phipps Velarous W barber U G Martin r 604 W Stoughton U
 Phipps Worth (Minnie) 1 tmstr r 618 N Neil
 Phi Sigma Kappa 810 S 3rd
 Photopulos Gus clk James Photopulos r 403 S Market U
 Photopulos James (Ella) 2 confy 613 S Wright r 403 S Market U
 Pi Beta Phi 1005 S Wright
 Picard Chas dri Smith & Picard r 308 W Maple
 Picard Ethel Mrs bkpr Smith & Picard r 308 W Maple
PICARD GEO (Ethel) (Smith & Picard) r 308 W Maple
 Picard Jeanette wid John r 308 W Maple
 Pickels Geo W (Elizabeth) 2 asst Prof Eng U of I r 910 S Lincoln av U
 Pickens Andy (Marv) 4 mach I C r 306 W Maple
 Pickens Jno (c) r 502 E Tremont
 Pickens Le Roy (c) stu H S r 502 E Tremont

191½ Main

Wallin & Wallin

L. W. APPERSON Plumbing and Heating

Prompt Attention Given Repair Work

120 S. RACE ST.

Phone Main 906

URBANA, ILLINOIS

The Commercial Service Co.

Phone Gar. 2263
17 Taylor St.
Champaign, Ill.

Printing, Public Stenographers, Multigraphing, Collecting

416

CHAMPAIGN-URBANA CITY DIRECTORY

Building Materials
 Phone Main 140
 25 E. Springfield

Pickens Sherman W (c) (Nanie) 4 hod carrier r 502 E Tremont
 Pickerill Roy C (Ida M) 1 farmer r 404 N Race U
 Pickering Edgar E (Addie) eng I C r 309 W Columbia av
 Pickett Bethel S (Bertha) 4 Prof Hort U of I r 611 W Oregon U
 Pickett Bethel S Prof Pomol U of I r 611 W Oregon U
 Pickett Otto M (Hazel) 1 lather r 401 W Park U
 Pickett Wm carp r 507 E Healey
 Picknell Anne C Miss r 51 1/2 Main
 Picknell Chas restaurant 215 1/2 N Neil r 306 W Maple
 Picknell Fred meat ctr Abbott & Wells r Picknell Hotel
 Picknell Hotel Mrs Owen Picknell propr 51 1/2 Main
 Picknell Owen Mrs propr Picknell Hotel r same
 Piefer Ernest H (Florence) 2 r 1203 W Main U
 Pieper John J (Nellie) 1 assoc Crop Prod U of I r 307 W Elm U
 Pierce see also Pearce
 Pierce Anna Miss stu U of I r 114 W Clark
PIERCE DAVID (Paris Dyeing & Cleaning Co) r Chicago
 Pierce Ethel B wid W T I r 502 W High U
 Pierce Harrison (c) Amilee lab r 706 Romine U
 Pierce Henry M (Helen) 1 fire Big 4 r 702 E Main U

G. N. Bacon & Co. Automobile and Window
 Glass, Wall Paper,
 Paints, Glass, Brushes
 Phone Garfield 1138
 107-109 N. Walnut St.

Pierce John J (Mary) engr L B King & Co r 909 W Main U
 Pierce John S asst Chem U of I r 402 S Mathews av U
 Pierce Kenyon stu U of I r 502 W High U
 Pierce Maurice J (Maurine) mgr Warner System r same
 Pierce Minnie Miss tchr Leal Sch r 704 S Race U
 Pierce Thursa Miss r 909 W Main U
 Pierson Conrad wks Sanitary Mattress Co r 350 Hickory
 Pierson Harold wks Sanitary Mattress Co r 350 Hickory
 Pierson Lydia Mrs (c) wks Gehrig's Cafeteria r 611 Hickory
 Pifer Al driver Souders Laundry r W Beardsley av
 Pi Kappa Alpha 305 E John
 Pi Kappa Phi 106 E Green
PILCH CHAS T (Komma) 3 pastor Grace M E Church r 1101 E Main U
 Pilcher Edward K (Hattie M) carp r 306 Avondale
PILCHER EDW S (Stripes & Pilcher) r 47 Chester
 Pilkington Chas (Mabel) meat ctr Smith & Picard r 105 W William
 Pilkington Geo wks Dr F J Pilon r 502 Hickory
PILON F J (Delisca) 2 veterinarian and boarding stable 502 Hickory office phone Gar 1446 res phone Gar 1830 r 1214 W Church
 Pilon Opal Miss stu H S r 1214 W Church
 Pingleton Mattie Miss maid Burnham Hospital r same

Ed. Gordin
 BUYS, SELLS and TRADES
 NEW and USED
 Phone Main 470
 510 N. Hickory

THE UNIVERSAL CAR.

Ford Cars

P. D. Foster Mill, Cabinet and Furniture Work

Repairing and Refinishing Antique Furniture a Specialty

Office Phone Garfield 1120

305 South Chestnut St.

Res. Phone Main 1421



**PLUMBING
 and HEATING
 CONTRACTORS**

Walsh Bros. & Clancy
 57 E. University Ave., Champaign
 Phone Main 299

Pingree Mary Keyes wid Geo V r 209 W Hill
 Pinkley Audrey M (Myrtle R) mach I C r 1205 Hickory
 Pinkstaff Frances F stu H S r 805 S 1st
 Pinkstaff James T (Isabelle) 1 stu U of I r 805 S 1st
 Pinkston Florence Miss school nurse r 1217 W Church
 Pinkston Joel W (Harriet) ret r 614 W Springfield av
 Pinkston Wm J r 1217 W Church
 Pinesshaum Adam (Margaret) storekpr military prop U of I r
 707 S Locust
PIONEER CREAMERY CO F A Jorgensen mgr 16 Logan
 Pi Pi Rho 211 E Green
 Pirtle Ambia H (Lyda) 1 auto repair 112 S Walnut r 1005
 N Elm
 Pitcher Bert R wks L Pitcher r 102 E Church
 Pitcher Frank (Anna) 1 cond I C r 102 E Church
 Pitcher Glen (Clara) dri Reliable P & H Co r 602 E Univer-
 sity av
 Pitcher Lloyd H (Beatrice) 1 grocer 708 N Neil r 102 E
 Church
 Pitcher Manford wks I C r 312 S State
 Pitcher Mary E Mrs maid 1105 Nevada
 Pitman Alda Mrs cook Woman's Residence Hall r same
 Pitrat Lelia C Mrs clk H H Hesser r 809 Nevada U

GRAY & DAVIS SERVICE STATION
THE FRED SWANSON CO., INC.
 Authorized Agents 12 E. Washington

Pitrat Lelia M Miss stu H S r 809 Nevada U
 Pitrat Robt E C r 809 Nevada U
 Pitsenbarger Clarence line Ill Bell Tel Co r 603 W Columbia av
PITSENBARGER GEO S (Mary) (Pitsenbarger & Flynn) r
 603 W Columbia av
PITSENBARGER & FLYNN (Geo S Pitsenbarger James D
 Flynn) tailors cleaners and pressers and repairing 612 E
 Green
 Pittman Chas T (Alta) 2 wks Gas Co r 1203 Dublin U
 Pittman Eliza A wid Geo W r 502 S Urbana av U
 Pittman Elnora wid P M r 1215 Beslin U
 Pittman Florence Miss r 310 W Washington U
 Pittman Frank W (Margaret) carp r 310 W Washington U
 Pittman Frank jr auto mech r 310 W Washington U
 Pittman Geo A (Hattie M) 1 wks Clifford-Jacobs r 1215 Bes-
 lin U
 Pittman Leonard (Sarah A) ret r 305 W Columbia av
 Pittman Mira Miss r 310 W Washington U
 Pitts Ray N (Leila) brake r 1621 Glenn Park
 Pixler Alfred R r 10 E Springfield av
 Pixler Clauda J (Marie) line I C r 10 E Springfield av
 Pizell Elmer chauf City Fuel Co r 203 N 5th
 Place B Franck (Lorene) 2 eng Big 4 r 1009 Division av U
 Place Derrill stu H S r 1009 Division av U

Twin-City Cafe

No. 1--309 N. Neil
No. 2--621 E. Green

Schuler Bros. Home of the "ALA BOSTON"
 the "Peanut Bowl"

Robeson Building

The CAFETERIA

THE BEST OF EATS AT THE LEAST PRICE

Platten Fred S (Elsie) real estate r 32 E Green
 Platter Jane wid Hartzel r 704 W Clark
PLAYMOR BILLIARD PARLOR (Mouyios Bros) 106 N Race U
 Pleasants Annie L asst Botany U of I r 907 W Springfield av U
 Plotner Geo H (Mary E) del W Lewis & Co r 308 E Stoughton
 Plotner Geo W (Alma P) chauff L B Souder r 204½ W Wash-
 ington
 Plotner Ruth H Miss stu H S r 308 Stoughton
 Plume John wks Cushman's r 406 S Prairie
 Plummer Allison H (Ida) jan Harvard Apts r 806 S 3rd
 Plummer Edgar D (Helen D) ret r 305 N Prospect av
 Plummer Frank (Lucy) wks I C r 508 E Church
 Plummer John poultry r 1206 Romine U
 Plummer Laura Mrs (c) cook 507 N Willis av r same
 Plunk Mary A wid Thos M r 707 W Illinois U
 Plunkett Orda A asst Botany U of I r 605 W University av U
 Plymouth Congregational Church 501 Grove
 Poage George meat ctr Chicago Market Co r 301 W White
 Poe J Le Roy (Bertha) 2 adv dept News-Gazette r 207 E Ore-
 gon U
 Poe Wm Larue (Simpson Auto Co) r 1616 W Church
 Poindexter Gabriel G asst Bact Water Surv U of I r 1204 W
 Oregon U

SHOLEM'S SHOE STORE
 116 West Main Street, Urbana
 FASTEST GROWING BOOTERY IN THE TWIN CITIES
 Walk-Over Agency Established 1872 at Paris, Ill.

POLICE DEPARTMENT (C) A U Keller chief 100 N Neil
 phone Garfield 1208
POLICE HEADQUARTERS (Urbana) H Frank Gleason chief
 107 S Race U phone Gar 4113
POLICE MAGISTRATE (C) Geo James 100 N Neil
POLICE MAGISTRATE (U) U G Martin city bldg U
 Polk Arthur E r 1104 W Oregon U
 Polk Edmund R (Agnes) 1 trav sales r 1104 W Oregon U
 Polk Ida wid Dr C r 802 W Green U
 Polk John L Dr (Cora J) ret r 409 W University av
 Polk Mary A Miss stu U of I r 1104 W Oregon U
 Poll Albert wks Alex Lbr Co r 308 S Prairie
 Poll Bessie Miss wks Elite Confectionery r 608 Grove
 Poll Charles B (Flossie) 2 sales Jos Kuhn & Co r 1510 W
 Park av
 Poll Frank C A clk A & P T Co r 1003 Hickory
 Poll Geo D (Lottie) fire I C r 1207 Champaign U
 Poll Geo T (Pearl) 1 thrasher r 608 Grove
 Poll John C (Lizzy) ret r 308 S Prairie
 Poll Lillian Miss clk I T Co r 308 S Prairie
 Poll Mary wid Christian r 1003 Hickory
 Poll Sarah A Mrs insp W Lewis & Co r 1005 N Hickory
 Poll Wm J wks Chester & O'Byrne r 608 Grove
 Pollard Chas (Minnie) fore U of I r 806 S Birch U

SMITH ICE CO. Ice Made from Pure Distilled Water
 CHAMPAIGN: Phone Garfield 1517, Main 238
 URBANA: Phone Main 82
GOOD SERVICE

Chandler Electric Shop Electrical Contractors and Supplies, Washers Ironers, Vacuum Cleaners

Ray L. Bowman Jewelry Co., Inc.

Art Goods, Art Pictures,
Lamps, Silverware, Pottery

HAMILTON BUILDING, CAMPAIGN

We Specialize in Antique Jewelry.

Highest Prices Paid for Old Gold, Platinum and Silver

CHAMPAIGN-URBANA CITY DIRECTORY

419

CITIZENS STATE BANK—Champaign
The Growing Bank
 Phone 1441 Automatic

Pollard Chas E (Lucille) osteopath 205 Co-Op bldg r 1208 S Lincoln av U
 Pollard Robt violinist Princess Theatre r 806 S Birch U
 Pollard Russell r 111 W Washington
 Pollitt Basil D (Cora N) chauf Gehrke's Ill Bakery r 1009 University av U
 Pollitt Basil H stu U H S r 1009 University av U
 Pollitt Ida M Miss stu U of I r 1009 University av U
 Pollitt Russell L wks U of I r 1009 University av U
 Pollitt Walter J (Nannie) 4 car repr Big 4 r 604 S Vine U
 Polous Thos waiter Twin City Cafe r 111 W Vine
 Polson Jos A (Bessie) assoc prof Eng U of I r 807 W California av U
 Polston Grover (Myrle) 3 wks S E Huff & Co r 506 1/2 Cunningham av
 Pomeroy John N Prof Law U of I r 412 W Hill
 Ponder Ray (Mabel) U S A r 206 E Clark
 Poole Harold R chauf r 120 1/2 S Neil
 Poore Harry (Bettie) 2 barber Martin Bros r 401 N Race U
 Poore Jos W (Tiny) 2 wks Big 4 r 1001 Division av U
 Poore Leo W wks Big 4 r 1001 Division av U
 Poore Martha Mrs clk G C Willis r 404 N Race U

S. E. Huff & Company
LUMBER, MILLWORK, COAL
 Garfield 4264 ————— Urbana, Ill.

Pope Cecil (c) (Carrie) 2 night man Nelson's Garage r 808 N Prairie
 Pope Geo W (c) (Sarah) wks R R Mattis r 314 W Maple
 Pope Kathryn Miss (c) r 314 W Maple
 Pope Wm T (Arabell) mach Burr r 209 E Elm U
 Popple Jennie E Miss r 707 W Park av
 Porter Ada Miss (c) wks Gehrig's Cafeteria r 521 N 2nd
 Porter Adeline J wid H C r 204 E Illinois U
 Porter Barbara L Miss stu U of I r 604 S Lincoln av U
 Porter Chas H (Elizabeth C) condr I T S r 903 1/2 Hickory
 Porter Chas L (Mary A) 2 botanist State Nat Hist Survey (U of I) r 405 W Washington Blvd U
 Porter Clara J wid J W r 306 W Hill
 Porter Elmer O (Ethel) 1 switch I C r 403 N Market U
 Porter Ethel Miss steno E V Kirby & Co r 1102 W Oregon U
 Porter Francis M (Kathryn) 3 asst Prof Eng U of I r, 713 W Illinois U
 Porter Frank dri Red Line Transfer Co r 306 E Park av
 Porter Frank L (Hettie) 1 carp r 922 W Church
 Porter Guernsey stu r 904 W Illinois U
 Porter Howard (Emma N) 1 hod carrier r 507 E Tremont
 Porter Howard E stu r 903 1/2 Hickory
 Porter Justine Miss nurse r 103 S McCullough U
 Porter Lillian K Miss clk Dairy Husb U of I r 412 W Green
 Porter Louise K wid Geo L r 604 S Lincoln av U

STUDENT SUPPLY STORE
 Service Saving Satisfaction

Spalding Athletic Equipment
 Books, Music, Stationery
 University Supplies
 606 E. GREEN, CHAMPAIGN
 'Chuck' Bailey
 Shelby Himes

LOYDE'S For Books

ESTABLISHED 1867

7 Main St. ————— Champaign

J. G. Oldham

GENERAL INSURANCE

Farm and City Property For Sale

Steamship

Tickets

107 Cohen Bldg., 134 W. Main St., Urbana

Phones Office, Garfield 4167
Res., Garfield 4279

420

CHAMPAIGN-URBANA CITY DIRECTORY

PIANOS, PLAYERS and PLAYER ROLLS
Emerson Records, Talking Machines—All Makes
Exchange Your Old Rolls and Records

J. T. Dickey

Opposite Rest Rooms
122 N. Walnut,

Porter Mae Mrs r 904 W Illinois U
 Porter Nellie Miss tchr Columbia Sch r 112 W Hill
 Porter Otto A chf clk Big 4 r 507 E Tremont
 Porter Philip K asst Chem U of I r 1102 W Oregon U
 Porter Richard A (Margaret) 1 propr Rialto Theatre r 1204 W California av U
 Porter Samuel A (Stella) carp r 412 W Green
 Porter Thos (Mary) tower Big 4 r 306 E Park av
 Porter Victor R (Weltha) night tkt clk Big 4 r 1108 Champaign
 Porter Walter M (Genevieve) 2 train disp I C r 609 S Prairie
 Porterfield Albert G (Eliza J) ret r 603 W Oregon U
 Porterfield L Willis (Cora) ret r 615 W Springfield av
 Porterfield Millard F (Belle) ret r 607 Indiana av U
 Pospishek Matie wid A r 620 W Clark
POST OFFICE (Champaign) Chas J Mullikin P M James L Major asst P M Church and Randolph sta A 617 S Wright E J Green supt, sta 1, 112 E University av W P Ross supt
POST OFFICE (Urbana) O L Browder acting P M Chas O Blue asst se cor Market and Elm
 Postal Telegraph Co S D Pursell mgr 309 N Walnut
 Postlewait Elizabeth Miss r 814 W Main U
 Postlewait Harriet L Miss rec clk U of I r 814 W Main U

Patronize The Advertisers in this Directory. They are the Progressive Merchants of this city.

Postlewait Mattie Miss trained nurse r 814 W Main U
 Potter Anna Miss r 1005 University av U
 Potter Annie M wid James 2 r 509 E John
 Potter Clara Miss clk Ill Bell Tel Co r 810 Springfield av U
 Potter Edwin (Geneva) clk Water Co r 509 W Washington
 Potter Frances Miss r 810 Springfield av U
 Potter Frances E Miss stu U of I r 509 E John
 Potter Harry E (Lessie) clk Wabash Ry Co r 504 N Russell
 Potter Hebern U (Jessie A B) r 208 W Church
 Potter Jessie L Miss stu U of I r 509 E John
 Potter Leone Miss stu H S r 810 Springfield av U
 Potter Paul M stu U of I r 509 E John
 Potter Vervadine Miss maid 905 W California av U
 Potts Alice Miss dishwasher S R Brown r Globe Hotel
 Potts F Morrell stu U of I r 211 Charles
 Potts James W (Anna) sales F K Robeson r 211 Charles
 Potts Leonard (Catherine) chaf Burns & Son r 506 Locust
 Poudreau Peter G (Annie) fore I C r 905 N Randolph
 Poulter Forrest R carp r 1303 N Market
 Pound Renia Mrs cook Phi Kappa Tau r 110 E Green
 Powell Alden L adv New Varsity Theatre r same
 Powell Chas A (Sanitary Mattress Co) r 350 N Hickory
 Powell Christine A wid J Z r 806 S 3rd
 Powell Horace G (Laura) wks U of I r 509 E White

METZLER & SCHAFER CO. QUALITY
FIRST
THE ORDERS FROM PARTICULAR PEOPLE ESPECIALLY SOLICITED
ALL DELIVERES FREE
TELEPHONE MAIN 2400

Ambrose & Sheffer

Planing Mill, Cabinet Work
Storm Sash and Screens

Phone Main 978

602 North Hickory Street

T. M. BACON & SONS

Corner Walnut and Taylor Sts.

Wall Paper, Paints, Varnishes,
Brushes

Wholesale and Retail

CHAMPAIGN-URBANA CITY DIRECTORY

421

Bottlers of Coca-Cola and
all High Grade
Carbonated Beverages
Champaign Coca-Cola Bottling Co. Inc.
107-109 N. Market St.
Phone Main 285

Powell John O wks Sanitary Mattress Co r 350 Hickory
 Powell Keziah M wid L A r 209 E John
 Powell Pauline Miss tchr Howard Sch r 203 W Church
 Powell Sarah E wid Wm r 405 S Webber U
 Powell Stanley N (Edna) civil eng r 602 S Lincoln av U
 Powell Weldon stu U of I r 806 S 3rd
 Power Amelia S wid S A sec'y to Hon W B McKinley r 615 W Church
 Powers Claud wks Burr Co r 106 S Lynn
 Powers Clyde wks Big 4 r 116 S Lynn U
 Powers Donald L r 203 N Poplar U
 Powers Florence H wid E F rms 607 W Hill
 Powers Geo H (Olive P) 1 mach Burr Co r 604 E High U
 Powers Geo L wks Big 4 r 203 N Poplar U
POWERS LARRY J (Ina) mgr Glasgow Tailors r 622 W Healey
 Powers Owen wks U & C Ry G & E Co r 208 W Tremont
 Prante Beulah Miss asst Engl U of I r 1002 W Nevada U
 Prater Garrett wks I C r 509 E Washington
 Prater Malinda wid W A r 58 E Green
 Prater Marguerite Miss steno E V Kirby & Co r 806 N Coler av U
 Prater Orville D (Hattie) 3 lab r 1410 1/2 Church U

G. C. Willis DRY GOODS

15-17 Main Street
 Established 1872 Champaign, - - Illinois

Pratt Stella Miss r 509 E Washington
 Prater Wm (Hattie) 2 tmstr r 509 E Washington
 Pratt Chas H asst purch agt U of I r 606 S Race U
 Pratt Frank C (Rose) engr I C r 1305 Hickory
 Pratt Frank S stu H S r 1305 Hickory
 Pratt Jesse M (Cora) 2 chauf Champaign Ice Cream Co r 208 E Hill
 Pratt Rose A Miss steno Eng Dept U of I r 1305 N Hickory
 Prehn Effie L Miss cashier Prehn & Palmer r 208 W Hill
 Prehn Paul (Prehn & Palmer) coach wrestling U of I r Elks Club
 Prehn & Palmer (Paul Prehn Lon V Palmer) confectioners 601 E Green
 Prendergast Agnes Miss r 34 E Springfield av
PRENTICE CHAS E (Leona) sheet metal work and furnaces 607 S Neil r same
PRENTICE CHAS R (Martha) baker 47 Main r same
 Prentiss Savannah wid Alonzo (c) r 704 Romine U
 Presbyterian Church (First) 307 N State
 Presbyterian Church (U) 602 W Green U
 Presbyterian Church (McKinley) 801 S 5th
 Presbyterian Hall 805 S 5th
 Pressl Theresa Miss asst Phys Ed U of I r 1202 W Green U
 Prestin Bertha wid Wm r 110 E White

Lesseure Cigar Store

(Incorporated)

Have the Best Billiard
Tables in the City
211 North Neil St. and 614 East Green St.
CHAMPAIGN, ILL.

TESCO

The Electric Service Co.

315 E. University Ave.

Phone Gar. 1767

Battery
Service

SUTHERLAND & GRUBBS
GENERAL CONTRACTORS

Urbana
Phone M 2113
Frank L. Grubbs 410 W. Oregon
Urbana
Phone M 3464
Lawrence Sutherland 412 W. Oregon

- Prestin Harry (Maude) 4 wks S E Huff & Co r 203 E High U
 Prestin Wm A brake I C r 110 E White
 Preston Clyde carp r 303 E Healey
 Preston Edith Miss opr Ill Bell Tel Co r 208 S Cottage Grove av U
 Preston Edw (c) (Mary) 1 wks Twin City Cafe r 607 N 5th
 Preston Erma E Miss dom sc tchr Champ H S r 303 S Healey
 Preston Peter M (Jennie) carp r 506 Johnson av U
 Prettyman Helen F stu U of I r 617 W Park av
PRETTYMAN JOHN B (Ella H) 1 sec'y-treas Champaign and Urbana Water Co r 617 W Park av
 Prevette Bertha Miss wks U of I r 302 E Church
 Prevette Bertha Miss cook Breasuring Club r 406 N Orchard U
 Prevette Emma Miss cook Gregory Club r 406 N Orchard U
 Prevette Wesley C (Sarah) 6 fire U of I r 406 N Orchard U
 Price Arthur L asst Soil Surv U of I r 657 Agriculture bldg
PRICE ARTHUR W (Maude E) contractor paint and paper-hanging r 212 Stange
PRICE BEN M lawyer 1-2 Price bldg sec'y Urbana Title Co and pres Red Line Transfer Co r 509 W Green
 Price Bernard R (Doris) chf stock Big 4 r 206 N Race U
 Price Building 320 Hickory

The McAllister Stores Co.
Urbana's Most Popular Store for Women
Masonic Temple Bldg. Tel. Gar. 4193

- Price Catherine wid Robt r 304 E Main U
 Price Chas lab r 302 S Market U
 Price Chas painter r R R Y M C A U
 Price Clarence J (Carrie) trav sales r 209 W Park av
 Price Clifford J (Florence) switch I C r 404 E Springfield av
 Price Cora M Miss bkpr Stolty's garage r 613 W University av
 Price Dave W r 6 1/2 E Columbia av
 Price David W jr (Clara) 2 paint contr r 405 E Hill
 Price Dorothy Miss insp W Lewis & Co r 312 Stange
 Price Edw P asst Elect Eng U of I r 901 W Nevada U
 Price Elizabeth N Miss r 613 W University av
 Price Emory O ret r 411 Indiana av U
 Price Estate Building 110-118 N Neil
 Price Fannie Mrs tchr Avenue Sch r 401 S Busey av U
 Price Florence Miss teller Citizens State Bank r 807 S Neil
 Price Frank (Sina) cement wkr r 112 1/2 E University av
 Price Frank M (Elizabeth) decorator r 507 E Illinois U
PRICE FRED M mgr Twin City Abstract Co r 509 W Green
 Price George A (Susie) (Price Storage Battery Co) r 802 W Park U
 Price Glennie Miss clk News-Gazette r 807 S Neil
 Price John F (Sarah) plate glass contr r 311 W Clark
 Price Jos V (Nellie) wks I T S r 610 E Springfield av
 Price Kenneth wks Manthei Bros r 901 Hickory

Chas. E. Prentice
Roofing, Spouting, Sheet Metal Work
and Furnaces
Office Tel. M 662
607 S. Neil St.
Residence Tel. M 2790



Suit or Overcoat Made to Order
YOUR NEIGHBOR WEARS ONE
314 N. Hickory Street LARRY J. POWERS, Mgr.

J. B. BRINIG

RUDY FURNACES

Roofing and Spouting

506 S. 4th

Phone Gar 1227

All Kinds Sheet Metal Work

CHAMPAIGN-URBANA CITY DIRECTORY

423

Manufacturers and Distributors of
INCANDESCENT LAMPS
and **GLARE MASK LAMPS**
The Gill-Grindley Co.
URBANA, ILL.
Phone M. 306

Price Margaret Mrs r 901 Hickory
 Price Mary E Mrs 1 r 803 S 2nd
 Price Mildred E Miss steno Leavitt Mfg Co r 507 E Illinois U
 Price Miles O (Fannie) asst Libr U of I r 801 S Busey av U
 Price Robt (Ethel) 2 lab r 302 S Market U
 Price Ruth C Miss stu H S r 507 E Illinois U
 Price Storage Battery Co (Geo A Price) 116 S Race U
PRICE WALTER E (Frances) insurance and loans 3 Price bldg r 509 W Green
 Price Walter jr painter r 509 W Green
 Price Winniford Miss r 509 W Green
 Price W Ray (Eva) 2 dep county clk r 407 E Main U
 Pricer Chas A (Henrietta) 1 wks U of I r 703 S 3rd
 Pricer James stu H S r 703 S 3rd
 Pricer Ruth Miss tchr r 703 S 3rd
 Prichard Louise G Miss r 307 W Columbia av
 Prichard Ralph (Della) wks U of I r 108 E Washington U
 Prichard Wm T stu U of I r 307 W Columbia av
 Priddy Chas M (Agnes) instr Mil Dept U of I r 1304 W Clark U
 Priley Fred jr wks I C r 1601 N Market
 Priley Fred (Netta) condr I C r 1601 N Market

City Fuel Co.

East Springfield Ave. aud Ill. Cen. Ry.

Phone Garfield 1171

Princess Theatre Gus T Freeman propr Harry Freeman mgr moving pictures 120 W Main U
 Printy Chas (Louise O) lino Illini Pub Co r 606 N State
 Printy Eston M (Azalia) 1 plbr Reliable P & H Co r 910 S Oak
 Pritchard Ella F Miss r 105 N Lynn U
 Pritchard Harry H (Nell) r 312 E White
 Pritchard James D (Sue) 1 tmstr r 105 N Lynn U
 Pritchard Ray r 105 N Lynn U
 Pritchett Jno (c) rms 605 Poplar
 Pritchett Jesse J (Emma) lab r 307 Edwin
 Pritchett Preston (Frances) brake I C r 109 E Church
 Pritchett Walter wks Champaign Sanitary Milk Co r 109 E Church
 Pro Fred (Jessie) lab r 304 W Main U
 Pro Geo H 2 plasterer r 517 W Beardsley av
 Pro Ola Miss r 1206 Hill U
PROBATION OFFICER (Circuit Court) U G Martin Court House
PROBATION OFFICER (County Court) Mrs P S Replogle Court House
 Procise Ada M Mrs bkpr Farm Org & Mgmt U of I r 108 W Springfield av C
 Procise Hattie wid H P r 309 E University av
PROCISE LILLIAN MISS bus mgr ofc Champaign News-Gazette r 309 E University av

205 N. WALNUT ST.
Phone Gar. 1362
CHAMPAIGN

BEERS & BEERS

REAL ESTATE
LOANS
and General Insurance

WALTER S. BAILEY

Jeweler-Optometrist Expert Watch Maker

Phone Main 1618

Opp. I. T. S. Station

T. J. BADDELEY & SON

City Property & Farm Lands 330 N. Neil St.

424

CHAMPAIGN-URBANA CITY DIRECTORY

B. C. Beach & Co.
702 N. Hickory
GOAL
 Phones: Main 752; Garfield 1332

Proctor Ance (c) (Lily) dri Nogle & Black r 1204 W Beslin U
 Proctor Anna Miss (c) stu H S r 1204 Beslin U
 Proctor Mamie Mrs (c) wks Ill Union Cafeteria r 1207 Romine U
 Proffetto James (Carista) 3 wks I C r 1201 N Chestnut
 Progressive Shoe Repair Shop (J W McEvelly and G G Brown) 348 N Hickory
 Propst Colby H (Mary) shoe reprg 304 N Harvey U r 1007 W Clark U
 Prough Charles W stu r 1003 Division av U
 Prough Clifford lab r 1003 Division av U
 Prough Clinton J wks Big 4 r 1003 Division av U
 Prough Wm C (Clara B) 2 carp r 1003 Division av U
 Prout Emma R asst Zool U of I r 1209 W Main U
 Provines Faye Miss sec'y Champ Co Home Bureau r 403 W White
 Provine Loring H (Bertha W) 2 Prof Arch Eng U of I r 506 S Lincoln av U
 Prucha Martin J (Elizabeth) 3 Prof Dairy Bact U of I r 702 W Nevada U
 Prudential Life Ins Co (ordinary dept) Merriman Hess dist mgr 303 Lincoln bldg Elwin Huston asst supt 425 Ill bldg
 Pruett Clara Miss maid r 707 W Church

Hobart & McIntosh

Real Estate—Loans—Insurance
 Phone Garfield 1747 112 N. Neil

Pruett Hershel lab r 1101 S Randolph
 Pruett Otto J (Lillie J) 8 wks Cushman's r 1101 S Randolph
 Pruitt Arabelle wid Elias r 303 W Illinois U
 Pruitt Ella Mrs dressmkr Mrs Cannon r 308 Locust U
 Pruitt Floyd stu U of I r 308 Locust U
 Psi Upsilon Fraternity 410 E Green
 Prutsman Charity wid Daniel r 202 Romine U
PUBLIC LIBRARIES (Burnham Atheneum) 306 W Church (Samuel T Busey) 203 S Race U
 Pruz Alice Miss stu U H S r 119½ N Race U
 Pruz Frank (Jennie) 1 wks Hunter Wood & Co r 119½ N Race U
 Pruz Willis hlpr Hunter Wood & Co r 119½ N Race U
 Puget Sound Copper Co C N Clark pres W G Spurgin sec'y J W McCoy consulting engineer 115½ W Main U
 Pulliam Cleve (c) (Pearl) 6 wks Gas Co r 407 E Eureka
 Pulliam J S (Marie) 1 clk P O r 504 W John
 Pulliam Russell stu r 504 W John
 Pummill Arch (Doris) 4 wks Otis Elevator Co r 311 E Hill
 Purcell Noah W (Lois F) 3 r 506 N McKinley av
 Purdy Alice wid Joseph r 509 W Healey
 Purdy Buford wks I C r 605 S Randolph
 Purdy Walter A (Grace) cond r 605 S Randolph
 Purkey Harvey (Cleo) 1 U S A r 406 E Hill

Champaign Welding Works
 342-344 N. Hickory St. Phone Gar. 2255

Don't throw away any broken parts of your Automobile or Machinery; let us weld it. We also fill scored cylinders and make and repair Auto Springs. Auto Repairing

W. B. Carr
 Ray Batteries
 to fit all Cars

CHAMPAIGN

W. M. Tullock

Battery Service Station

All Work Guaranteed 128 S. WALNUT ST

"SERVICE THAT SATISFIES" We Recharge and Repair all Makes of Batteries
 Phone Garfield 2169

L. B. TOBIAS & CO.

113-115 W. Church St.

Women's and Children's Ready-to-Wear. Millinery, Suits, Coats, Dresses and Blouses

Kodaks CUNNINGHAM BROS.
Champaign, Ill.
No. 25 Main St.
PHONE GARFIELD 1244

- Purnell see also Parnell
- Purnell Anna L wid Edw C r 1304 N Neil
- Purnell Hazel L Miss r 1304 N Neil
- Purnell Ramona L Miss bkpr Champaign P & H Co r 1304 N Neil
- Pursell Doris Miss r 701 N State
- Pursell Florence B Miss stu U of I r 1006 Stoughton U
- Pursell S Dwight r 1006 W Stoughton U
- Pursell Ruth Miss sales F K Robeson r 701 N State
- Pursell Seymour G (Daisy) 1 carp r 1006 Stoughton U
- Pursell Waldo E stu U of I r 1006 Stoughton U
- Putnam Alice Miss r 804 W Hill
- Putnam Clyde app Gehrke's Ill Bakery r 513 N Poplar
- Putnam Dora Miss tchr r 304 W California av U
- Putnam Florida wid Geo r 304 W California av U
- Putnam Helen M Miss steno Bureau Ed U of I r 308 W California av U
- Putnam Jno W (Lena) 4 lab r 513 Poplar
- Putnam Kate Miss supvr Burnham Hospital r 203 W Church
- Putnam Wm J (Nettie) 2 asst Prof T & A M U of I r 610 W Illinois U
- Putnam Willis S (Jeanie) asst Prof Chem U of I r 505 W Green U

Gehrke's Illinois Bakery

HOLSUM BREAD
RYE BREAD
AT ALL RETAILERS
Phone Main 1041

Office and Retail Store 207 E. Clark St.

Plant in Rear for Inspection

- Putscher Louisa wid Fred r 602 E Columbia av
- Pyle Arthur (Clara) 1 concreter r 609 N Neil
- Pyle Chas C pres Stoolman-Pyle Corporation r Inman Hotel
- Pyle Clyde (Mildred C) 2 asst Prof Eng U of I r 512 W University av
- Pyle Ed M (Minerva) concrete finisher r 1204 Champaign
- Pyle Jerome clk r 1204 Champaign
- Pyle June H wks Derrough & Moore r 1204 Champaign
- Pyle Mitchell stu H S r 209 W Clark
- Pyle Richard (Alice) cement fin r 413 1/2 N Neil

Q

- Quackenbush Helen Miss maid Garwood Old Ladies' Home r 1515 N Market
- Quandt Wm H (Mary) gen fore Big 4 r 204 W Green U
- Quayle Adah M Miss r 504 W Clark
- Quayle Alfred G blksmith r 504 W Clark
- Quayle Edw (Edith G) ret r 1203 W Park av
- Quayle Elzina wid John r 311 Johnson av
- Quayle Ernest L (Dorothy) 1 elect Twin City Elec Co r 606 N Randolph
- Quayle Fred wks W C Connor r 504 W Clark
- Quayle Thos (Tina E) ret r 504 W Clark
- Quick Harry (Ellen) 1 tmstr r 401 S Anderson U

Gehrig's
Just Two Places to Eat
AT HOME AND AT
20-22 MAIN STREET
Gehrig's

DEE TODD Contractor and Builder

Garfield 2119

208 Price Estate Building

REAL ESTATE
 Insurance, Farm and City Loans
 112 W. Main, Urbana

T. A. Burt Loan Co.
 District Agents Mutual Life Insurance Co., of N. Y.

Quick James L wks U of I r 401 S Anderson U
 Quick Nan M Miss steno Bursar's ofc U of I r 203 W Church
 Quigley Don L (Mabel) 4 wks Ill Bell Tel Co r 108 S State
 Quinlan Thos J (Opal) 2 sales Farrar & Quinlan r 714 W Hill
QUINLAN WM E (Anna C) 2 (Farrar & Quinlan) r 310 W Hill
 Quinn Chas (Alice) ret r 408 W Springfield av
 Quinn Wm (Margaret) 1 wks U of I r 205 W Healey
 Quinton Chas M (Nettie) 2 wks Big 4 r 905 E Water U
 Quirk Cecil (Jane) brick mason r 109 W Green
 Quick Hattie Miss r 124 W White
QUIRK JOHN T (Laura) 1 drugs 305 N Neil r 510 W Hill
 Quirk Margaret Miss dept mgr W Lewis & Co r 124 W White
 Quirk Patrick (Anna) ret r 314 E Clark
 Quirk Wm E (Jane) 1 chf insp Water Co r 407 N Lynn
 Quirke Terence T (Anna) 2 assoc Prof Geol U of I r 301 W
 Washington blvd U

R

Rabenau John asst Accy U of I r 311 E Green
 Racine Hugh C stu U of I r 207 Indiana av U
 Racine Lucien D (Mabel E) trav sales r 207 Indiana av U
 Racine Roy C stu U of I r 207 Indiana av U
 Rackham Donald stu r 502 W John

URINERS' CONFECTIONERY

55 Main St., Champaign—Phone M 224. Olympia
 102 W. Main St., Urbana—Phones Main 932-943
TWO STORES P. G. and Geo, J. Vriener

Rackham Ed T (May) 4 cond r 502 W John
 Radebaugh Gustav H (Mildred) 2 supt machine shops U of I r
 201 S Coler av U
 Radshal Sophia wid Henry r 301 E University av
 Ragsdale Emma C Mrs tchr r 1104 Springfield av U
 Rahn Carl assoc Phyeh U of I r 1206 W Illinois U
 Rahr Charlotte Miss waitress Inman Hotel r 201 W Church
 Railsback Benj electr Kruse Electric Shop r 303 S Locust
 Railsback Sarah E wid Joel 1 r 303 Locust
 Raines John R (Eunice) 3 tmstr r 204 E Green U
 Raines Lester C instr Uni of Pittsburg r 909 S 6th
 Raines Mattie V wid C E r 909 S 6th
 Raines Merle V stu U of I r 909 S 6th
 Rains John (Nora) 5 farmer U of I r 304 Avondale
 Rainville Alfred L mech r 108 W Vine
 Rainville Corinne Miss clk Woolworth r 108 W Vine
 Raithel Walter C (Bess) 1 treas-gen mgr The Cushman Co r
 310 Davidson drive
 Rakestraw J D (Ruth) wks Leavitt Mfg Co r 104 Central av U
 Ralston Leland (Frieda) lab r 105 Charles
 Rainbow Geo (Martha) 3 lab r 308 N Garfield av
 Ramey Geo E (Nell) architect 411 Robeson bldg r 804 W Park
RAMEY HENRY B (Alice M) city commissioner public prop-
 erty r 406 N Prairie

HOME KILLED MEATS
SMITH & PICARD
 Tel. Main 1 . . . 8 Main St.

S. E. Dillavou

335 N. Walnut St., Champaign

DEALER IN
Farm Machinery, Gasoline Engines,
Cream Separators, Gas Tractors

Phones: Main 436, Garfield 1174

CHAMPAIGN-URBANA CITY DIRECTORY

427

**EVERYTHING
TO FURNISH THE HOME**
Corner Neil Steet and University Av.

MOOREHEAD'S

**Invest Your
Cash at**

Ramey Richard M stu H S r 406 N Prairie
 Ramsey Elizabeth Mrs dressmkr r 506 W Washington
 Ramseyer Ben sales The Campus Boot Shop r 609 E Green
 Rand Helen M Miss asst Engl U of I r 604 S Busey av U
 Randall James G asst Prof Hist U of I r 806 W California av U
 Randall Wm L supply Big 4 r 908 E Park U
 Randolph Henry (c) wks I C r 605 N Champaign
 Randolph Robt P stu H S r 501 E John
 Randolph Robt R (Bessie V) 1 trav sales r 501 E John
 Raney Chas wks city r 112 E Vine
 Raney Jno D (Ophelia) 1 lab r 505 Grove
 Raney Jno W (Annie) 1 wks city r 112 E Vine
 Rankin Esther B Miss stu U of I r 207 W Green
 Rankin Fred H (Jennie) supt Agr Ext U of I r 1203 W Illi-
 nois U
 Rankin Helen Miss stu U of I r 207 W Green
 Rankin James F (Irma) banker r 207 W Green
 Rankin Jos H r 207 W Green
 Rankin Lucille Miss stu H S r 1117 Euclid
 Rankin Roy (Bertha) 3 trav sales r 1117 Euclid
 Ranolds Francis S (Grace) 1 stu U of I r 307 N Prairie
 Ransford J Robt bottler 76 Chester r 611 E Park av
 Ransom Ernest (c) chef Beardsley Coffee Shop r 406 W Maple

F. K. ROBESON

Everything For Everybody
EVERYBODY'S DEPARTMENT STORE

Raper Nellie Miss r 404 N Race U
 Raphaelson Sampson mgr Stadium Publicity U of I r 1001 S
 Wright
 Rapp Esther wid Wm 2 wks U of I r 109 E John
 Rarick Hazel Miss stu U of I r 705 W California av U
 Rarick J Nelson stu U of I r 705 W California av U
 Rarick John W (Millie) sales r 705 W California av U
 Rash Alma Miss wks Gilliland Cafeteria r 208 E Green U
 Rash Berenice Miss steno Eng Exp Stat U of I r 305 E
 Oregon U
 Rash Claude E grocer 101 N Lincoln av U r 307 E Green U
 Rash Delia wid Oliver 1 ftr G C Willis r 305 E Oregon U
 Rash Lillian Miss bkpr r 208 E Green U
 Rash Mary wid Lawson r 208 E Green U
 Rash Wm W sales C E Rash r 307 E Green U
 Rasmussen Andrew (Rachael) lab r 1519 W Park av
 Rasmussen Harold E asst Econ U of I r 902 W Nevada U
 Rasmussen Geo tkt agt I T S r 1519 W Park av
 Rasmussen Mable Miss stu H S r 1519 W Park av
 Rassweiler Clifford F asst Chem U of I r 1008 W Green U
 Ratcliffe Samuel C (Agnes) 1 instr Sociol U of I r 201 N Mc-
 Cullough U
 Rathbone Mathew P (Laura) aud Ill Trust & Savings Bank
 r 1207 Clock

Champaign Coal & Iron Co.
JUNK, HIDES AND WOOL
510 South Chestnut St.
Phone Main 3108
Champaign

YOUR TIRE MAN

HARRY HERRICK

(HIMSELF)

Main 4554
120 S. Neil St

**Wholesale and Retail Ice Cream,
Sherbets and Ices**
Both Phones 115 E. University Av.
Champaign Ice Cream Co.
ABSOLUTELY SANITARY

Rauchenstein Emil (Meta) 2 asst prof Farm Org U of I r 1204 S Carle av U
Rauh Ella M Miss r 802 E Main U
Rauh Geo W (Mariah) ret r 802 E Main U
Rauth Mary wid Jacob r 406 Stoughton
Rawdin Forrest (Alice) wks C & U Gas & Elec Co r 1112 N 5th
Rawlings Harvey F (Bee) 1 phys and surg 325 Ill bldg r 1 Safer ct U
Ray see also Rea
Ray Abe (Uulda) 4 auto mech r 510 W Washington
Ray Edward lab R C Wagner & Son r 1104 W Springfield av
Ray John W (Lennie) 4 dairy 1104 W Springfield av r same
Ray Laure A Mrs corsetierre W Lewis & Co r 112 W Hill
Ray Leona Miss stu H S r 1104 W Springfield av
Ray Nathaniel W (Bessie) 4 fire Big 4 r 107 E High U
Rayborn Carl (Mattie) 1 eng Hunter Wood & Co r 3 E Springfield av
Rayburn Elmer wks Leavitt Mfg Co r 1408 W Eads U
Rayburn Eva E wid Bert 1 r 619 W Springfield av
Rayburn Feryl Miss stu r 619 W Springfield av
Rayburn Gladyce Miss bkpr Summers Electric Co r 619 W Springfield av

Stoltey's Garage J. C. Manion
Proprietor
Automobile Storage, Accessories and Supplies
64-68 Chester Garfield 1543

Rayburn Lee P r 502 E Springfield av
Rayburn Myrile B Miss r 502 E Springfield av
Rayburn Vernon r 619 W Springfield av
Raymond Edith wid I S r 806 S 3rd
Raymond Gus F sales Singer Sew Mach Co r 1010 N McKinley av
Raymond Leo L trav sales E B Collins Co r 1010 N McKinley av
Raymond Leonore Miss stu H S r 1010 N McKinley av
Raymond Lilburn stu H S r 1010 N McKinley av
Raymer Wm H (Frances L) 2 asst prof Surveying U of I r 906 S Busey av U
Raynor Florence A wid E N r 105 N Elm
Rea see also Ray
Rea Catherin J Mrs r 507 W High U
Rea Edw F station agt I T S r 507 W High U
RAY EDWIN E (Caroline) asst cash The Urbana Banking Co r 604 W Illinois U
Rea Geo T stu H S r 604 W Illinois U
REA JOHN J (Minnie) lawyer 215 1/2 W Main U r 505 W Main U
Rea Marian T (Estella) 2 wks I C r 1710 W Church
Rea Poe garage r 1710 W Church

H. Swannell & Son
Druggists
"Jexall Remedies"

WM. SULLIVAN & SON

120 NORTH WALNUT STREET ::

Real Estate

Loans, Insurance, Notary

TELEPHONE MAIN 882

Cadillac Pembroke Cadillac Co.

STANDARD OF THE WORLD

Phone Garfield 1232 18 E. Washington St.

CHAMPAIGN-URBANA CITY DIRECTORY

429

Manufacturers and Wholesalers
Butter, Eggs and Cheese
Phones: Main 2142, Garfield 1273
Pioneer Creamery Co.

REA T WAYNE (Alydia B)3 managing editor Courier-Herald
 r 503 W Main U
 ⚡Read see also Reed and Reid
 Read Geo F shoe repair r 909 W California av U
 Reading Elizabeth E wid Jas W prac nurse r 602 S Vine U
 Reardon Harry W (Kathryn M) barber C L Hoover r 208 S 1st
REARDON J W MOTOR CO A A Cuppy mgr, Paige Cars and
 Philadelphia Diamond Grid Tires, Fire Proof Auto Storage
 406-408 N Neil and 335-337 Hickory
 Reasoner John R Rev (Katherine) ret r 906 S Lincoln av U
 Reaves Leila Miss (c) r 408 S Chestnut
 Rebbe Alfred tchr Thornburn Sch r 311 E Green
 Rebman Peter J (Eva)3 blksmith 201 N Market U r 103
 W Park U
RECORDER OF DEEDS Boyd S Blaine Court House
 Rector Gordon asst Geol U of I r 903 W Green U
RED LINE TRANSFER CO Ben M Price pres, Wm McCormick
 secy-treas and genl mgr 522 N Hickory
 Reddick Edward (Letitia) city fire r 713 S Prairie
 Redding Catherin wid Thos F r 612 W Elm U
 Redding Frances Miss sales Milton Meis & Co r 612 W Elm U
 Redding Katherine Miss music tchr r 612 W Elm U
 Redenbaugh Riley (Mary J) flag Big 4 r 503 E Bradley U

Urbana Light, Heat & Power Co.
LIGHT, HEAT, POWER and ELECTRICAL MERCHANDISE
 118 E. Main St. Urbana, Ill. Main 3353

Redens Paul (Bernie)1 painter Chas F Williams Co r 1610
 W Church
 Redfield Susie Mrs prac nurse rms 607 W Hill
 Redmon Harry E (Pearl)5 wks Water Wks r 813 Clark U
 Reece J Winfield (Cora)2 farmer r 406 W Nevada U
 ⚡Reed see also Read and Reid
 Reed Edw (c) lab r 307 N 6th
 Reed Glenn plbr O L Kern & Co r Commercial Hotel
 Reed Grant G (Goldie)2 wks W H Holzer r 101 William
 Reed Harold wks Big 4 r 405 Railroad U
 Reed Harry (c) (Mattie)2 dri Lange Coal Co r 401 E Beards-
 ley av
 Reed Harry E wks I C r 105 S 4th
 Reed Otho L tkt agt Big 4 U r 204 E Illinois U
 Reed Ruth Miss opr Ill Bell Tel Co r 619 W Park
 Reed Ruth L Miss (c) r 401 E Beardsley av
 Reed Simon P (c) (Lettie) soft drinks 603 N 5th r same
 Reeder Howell (Margaret) wks Frank A Somers r 912 E
 Water U
 Reedy John H (Adelaide)1 asst Prof Chem U of I r 508 S
 Goodwin av U
 Reese Addie Miss r 410 W Elm U
 Reese Irene opr Ill Bell Tel Co r 619 W Park
 Reese Phil T (Ruby)2 yd clk I C r 310 Locust

Champaign Commercial College
 PRICE ESTATE BLDG.
 120 North Neil
 PHONE MAIN 3545

HOWARD'S PRINT SHOP Quality
 Phone Garfield 1689
 Over CAMPBELL'S RESTAURANT, Champaign, Ill. **Printing**

WE MAKE GLASSES WUESTEMAN
and Our Glasses Have Made Us— Eyesight Specialist, :: Champaign

Reeve Mary A Mrs 2 cook Chi Omega r same
 Reeves Chas M (Agnes)1 carp I C r 109 W Green
 Reeves Geo B (Laura M) clk I C r 115 W Park av
 Reeves Harry P r 510 W Illinois U
REEVES J A (Clara)3 County Treasurer and Collector r 1110 N Neil
 Reeves Lilburn (Ella)3 blksmith r 724 S Randolph
 Reeves Lora Mrs clk G C Willis r 115 W Park
 Reeves Marie Miss stu H S r 724 S Randolph
 Reeves Mary E wid Ira r 510 W Illinois U
 Reeves Ora A Mrs r 115 W Park av
 Reeves Orval stu H S r 724 S Randolph
 Reeves Rudolph (Osa)2 condr St Ry r 708 E Park U
 Regan May Miss r 309 W Washington
 Rehberg Elmer (Mabel)2 mldr Leavitt Mfg Co r 1408 Eads U
 Rehberg Fred C (Elizabeth) blksmith Burr Co r 911 W Eureka
REHBERG HERMAN A grocer 204½ S 1st r 108 E White
 Rehberg John C (Margaret C) ship clk Alexander Lbr Co r 510 Columbia av
 Reich Edw r 808 Romine U
 Reich Geo D baker r 808 Romine U
 Reich Wm stu U of I r 808 Romine U
 Reich Wm F (Martha)3 tailor 202½ N Neil r 808 Romine U

COAL Boone-Dillavou Coal Co.
 400 First Nat'l. Bank Bldg.
 Garfield 2240

Reichard Cecil wks John Reichard r 210 S Grove U
 Reichard David W (Benita) 1 wks John Reichard r 805 E Illinois U
REICHARD JOHN (Marie E) grain, coal, feed 510 E Main U r 210 S Grove U
 Reichard Wrista W mgr John Reichard r 210 S Grove U
 Reichhoff Louis F (Genevieve)1 r 204 W Clark
 Reichman Henry (Anna)2 real est 306 Lincoln bldg r 544 S State
 Reid see also Read and Reed
 Reid Clifford E stu H S r 112 E Church
 Reid Dwight L (Ethel)3 assoc Agr Ed U of I r 604 W California av U
 Reid Ernest A (Nell) assoc Elec Eng U of I r 701 Indiana av U
 Reid Edw C driver Souder's Laundry r 118½ W Church
 Reid Geo M (Maude)1 clk Green Street Pharmacy r 506 S State
 Reid Jessie A catol Lib U of I r 1009 S Wright
 Reid Richard A (Lena)3 wks Water Co r 112 E Church
 Reifsteck Carl (Christine) r 505 S Prairie
 Reik Harry sales Harry Herrick r 1212 N Market
 Reimund Fred B lab r 205½ N Market U
 Reimund J Sol (Candyland) r 307 W Green U
 Reimund Lavandi I Miss r 307 W Green U

Chas. F. Williams Co.

Paints, Oils, Varnishes,
 Wall Paper, Glass, etc.

322 N. Neil

Phone Main 278

Summers Electric Co. 316 N. Hickory St
 Phone Main 4564
 CHAMPAIGN
 "Always First in Things Electrical"

Derrough & Moore

Heavy Sheet Iron Work a Specialty

508 N. Neil

Phone M 202

CHAMPAIGN-URBANA CITY DIRECTORY

431

Doctors of OPTOMETRY
Scientific Eye Examination
We Grind Our Own Lenses

Reinbolt Chas U S A r 106 W Green
 Reinboth John F sec Athletic Assn U of I r 810 S 3rd
 Reinhart Ross barn fore R C Wagner & Son r 301 S Water
 Reinhold Anna J Miss r 506 E Green U
 Reinhold Clarence M U S A r 113 S Poplar U
 Reinhold Edith H Miss seamstrs L P James r 506 E Green U
 Reinhold Elsie L Miss stu H S r 506 E Green U
 Reinhold Fred W (Kate) boilermkr Big 4 r 113 S Poplar U
 Reinhold Henry J (Ardina)1 wks Big 4 r 506 E Green U
 Reinhold Kathryn C Miss clk E H Renner r 506 E Green U
 Reinhold Otto C carp Alexander Lbr Co r 506 E Green U
 Reinhold Theo W mach r 506 E Green U
 Reinhold Walter F boilermkr r 113 S Poplar U
 Reinhold Willie H r 113 S Poplar U
 Reinke Albert (Adeline) sales R H Schwartz r 214 E Wash-
 ington
 Reinke Albert C jr mach I C r 214 E Washington
 Reinke Edw L mt etr S C Abbott r 214 E Washington
 Reinke Helen Miss r 214 E Washington
 Reinke Wm (Josephine)1 mach I C r 205 E White
 Reinold Anna wks Cushman's r 506 E Green U
 Reinsch Bernhard P asst Math U of I r 1212 University av U

Abstracts of Title **Reliable Responsible**
CHAMPAIGN COUNTY ABSTRACT CO.
 Champaign, 200-201 First Nat'l. Bank Bldg., Edwin Filson, Mgr.
 Urbana 105 S. Market St., W. E. Atkinson, Mgr.

Reinsch Lillian Miss trained nurse Burnham Hospital r 201
 E White
RELIABLE FURNITURE CO (A J Koehnemann) furniture,
 stoves and ruges 101-103 E University av
RELIABLE PLUMBING & HEATING CO (Inc) C D Brownell
 pres 105 N Walnut
 Reliance Life Ins Co G M Glasco & Co agts 205 Co-op bldg
 Remington Typewriter Co J H Niemann dist agt 17 Taylor
 Renaker Clay (Bessie) wks U of I r 1009 W Main U
 Renaker Garnett B Miss clk U of I r 1005 Clark U
 Renaker Harry L (Effie)1 custodian Masonic Temple r 1005
 Clark U
 Renfrew Carlos D carrier U P O R R 5
 Renfrew Clara E Miss music tchr r 604 W Main U
 Renfrew Frances M wid Chas r 604 W Main U
 Renfro Albert M (Laura) sales S E Dillavou r 401 W Illi-
 nois U
 Renfro Ellen wid John r 907 E Main U
 Renner Edna L Miss stu U of I r 201 E Elm U
RENNER ENOS H (Louella) funeral director 208 S Race U
 r 201 E Elm U
RENNER ENOS H FUNERAL HOME (Enos H Renner) 208
 S Race U
 Renner Enos H jr (Charlotte) with E H Renner r 304 W Illi-
 nois U

191½
Main
Wallin & Wallin

KLANK & SMITH
 507 ROBESON BLDG.
 Agents Travelers Insurance Co. of Hartford, Conn.
INSURANCE of all Kinds
 PHONE GARFIELD 2237

L. W. APPERSON **PLUMBING HEATING**
 PROMPT ATTENTION GIVEN REPAIR WORK 120 S. RACE ST. PHONE MAIN 906 URBANA

The Commercial Service Co.

Printing, Addressing, Auditing, Office Supplies

Phone Gar. 2263 17 Taylor St. Champaign, Ill.

432

CHAMPAIGN-URBANA CITY DIRECTORY

Call Main 140
For Makitan Coal
Sold only by **HARRIS-DILLAVOU & CO.**
E. S. Scott, Jr., Mgr.

Renner S Gail (Sarah) 1 fire U Fire Dept r 106 S Vine U
 Renner Sylvester W (Margaret) ret r 402 W Illinois U
 Renner Wm (Pearl) 1 presser White Line Ldry r 111 W Washington
 Reno Angelo (Kathryn) 3 lab r 718 N Walnut
 Reno Jesse L (Rose) 2 carp Big 4 r 205 S Cottage Grove av U
 Reno Ralph C stu H S r 205 S Cottage Grove av U
 Replogle Carl r 121 W University av
 Replogle Peter S (Julia) phys and surg 409 Robeson bldg r 121 W University av
REPLOGLE P S MRS Probation Officer County Court r 121 W University av
 Replogle Raeburn Miss r 121 W University av
 Rethard Jesse E wks American Ry Express r 1012 E Water U
 Retherford Susanne wid Austin 2 r 701 W Illinois U
 Rettenmayer J Clyde elect Summer's Electric Co r 706 W Healey
 Retz Carl stu U of I r 619 1/2 S Wright
 Retzolk, Albert J car repr Big 4 r 307 S Grove av
 Retzolk Carl F (Mary E) 3 disp Big 4 r 401 S Grove U
 Retzolk Fred W (Caroline) ret r 307 S Grove U
 Retzolk Frieda A Miss r 307 S Grove U
 Retzolk Geo H stu H S r 307 S Grove U

G. N. Bacon & Co. Painting and Decorating
 Wall Paper, Paints, Glass, Brushes
 Phone Garfield 1138
 107-109 N. Walnut St.

Retzolk Walter A r 307 S Grove U
 Retzolk Wm J wks Hunter Wood & Co r 307 S Grove U
 Revell Grace Miss bkpr and steno Harris & Dillavou & Co r 202 1/2 E Springfield av
 Revell Myrtle Miss bkpr Sparks Auto Supply r 202 1/2 E Springfield av
 Rewerts Heye R (Jeanette) 1 sales Rewerts & Ehler r 701 W University av U
 Rewerts Jack (Ethel) 3 (Rewerts & Ehler) r 606 W Oregon U
 Rewerts & Ehler (Jack Rewerts, W J Ehler) autos and accessories tractors and threshing machines 113-115 W Elm U
 Rex Lloyd (Elizabeth) 1 wks Gilliland Cafeteria r 107 E Water U
 Reynolds Carl L (c) (Carrie) 5 wks White Line Ldry r 506 E Columbia av
 Reynolds Chas (Mae) wks Burr Co r 1303 N Neil
 Reynolds Chas M (May) jan U of I r 805 N Prospect av
 Reynolds Chas R (Hessie) wks The Burr Co rms 405 N Lynn
 Reynolds Edw wks T C Roofing Co r R R Champaign
 Reynolds Elizabeth wid Geo W r 122 W Park av
 Reynolds Ethel Miss stu H S r 1303 N Neil
 Reynolds Ethel Mrs r 807 S 1st
 Reynolds Gladys Miss stu r 805 N Prospect av
 Reynolds Goldie Miss r 805 N Prospect av

ED. GORDIN BUYS, SELLS and TRADES
NEW and USED
 Phone Main 470
 510 N. Hickory

Ford
 THE UNIVERSAL CAR
CARS

Porch, Door and Window Screens
 305 S. Chestnut St.

P. D. Foster, Mill

Store and office Fixtures

Office Phone Garfield 1120, Res. Main 1421

J. W. Reardon Motor Co.

406-408 N. Neil Main 3029



CHAMPAIGN-URBANA CITY DIRECTORY

433

**PLUMBING
and HEATING
CONTRACTORS**

Walsh Bros. & Clancy
57 E. University Ave., Champaign
Phone Main 299

- Reynolds James B stu H S r 122 W Park av
 Reynolds Jay farmer r 1303 N Neil
 Reynolds John (Blanche) painter r 606 N Lynn
 Reynolds John E stu H S r 122 W Park av
 Reynolds Louis wks P L Marsteller Gro r 606 N Lynn
 Reynolds Madelene Miss stu H S r 807 S 1st
 Reynolds Mildred check W Lewis & Co r 306 S Neil
 Reynolds Millie Miss rms 405 N Lynn
 Reynolds Nora wid Richard r 1303 N Neil
 Reynolds Ollie (Nora) 1 wks T C Roofing Co r 314 S Water
 Reynolds Pearl Miss r 805 N Prospect av
 Reynolds Wm C ret r 805 N Prospect av
 Reynolds Wm C jr (Mable) 1 sales Slack & Bloom r 203 W Healey
 Rhinesmith John W (Mary) carp r 106 W Washington
 Rho Beta Iota 1002 W Illinois U
 Rhoades Hanna wid Bert 4 r 415 S Chestnut
 Rhoades Rolla W (Elsie) 3 jan U of I r 703 Wabash av U
 Rhoads Albert C (Kathryn) 2 mech engr Chanute Field r 204 Romine U
 Rhoads Geo A r 402 E Daniel
 Rhoads Hazel Miss steno Div of Flor U of I r 411 E Healey
 Rhoads Marie Miss tchr Newton Ill r 411 E Healey

BOSCH MAGNETO

Authorized Service Station. A Complete Line of Magnets
and Parts Carried in Stock. 100 Per Cent Service.

The Fred Swanson Co., Inc., 12-14 E. Washington St.

- Rhoads Merle M Miss bkpr bus ofc U of I r 411 E Healey
 Rhoads Chas B wid G A r 411 E Healey
 Rhoads Robt B (Birdie) 3 lunch car r 402 S Daniel
 Rhode Chris S (Julia) 1 asst prof Dairy Husb U of I r 1203 W Illinois U
 Rhodes Adelaide Miss stu U of I r 1214 W Park av
 Rhodes Edw M (Amelia) lawyer 306 Lincoln bldg r 1306 Clark U
 Rhodes Emery O wks Wabash r 102½ E Washington
 Rhodes Florence Mrs r 102½ E Washington
 Rhodes Floyd r 102½ E Washington
 Rhodes Harold wks Golden Rule Mnfr Co r 514 S Chestnut
 Rhodes Isabelle wid Wm H r 307 E White
 Rhodes Lester B (Vera) 1 chauf Chester & O'Byrne r 206 W Columbia av
 Rhodes Mary E wid M (c) r 414 E Tremont
 Rhodes Morris F brake I C r 102½ E Washington
 Rhodes Rolla L (Jessie) 2 condr St Ry r 311 E Washington
 Rhodes Wm wks Golden Rule Mnfr Co r 514 S Chestnut
 Rhue Jesse Wm (Elizabeth) r 903 Railroad U
 Rhue Lena Miss asst Farm Org U of I r 903 Railroad U
 Rhue Perry M acct r 903 Railroad U
 Rialto Theatre Chas C Pyle mgr 123 W Church

Twin-City Cafe

**No. 1---309 N. Neil
No. 2--621 E. Green**

Schuler Bros. Home of

the "Purest Candies"
the "Best Drinks"

THE IF IN LIFE MAKES INSURANCE NECESSARY
JACK HAMLIN DISTRICT AGENT
 NORTHWESTERN
 MUTUAL LIFE

434

CHAMPAIGN-URBANA CITY DIRECTORY

The Best of Eats at
 the Least Price

The Cafeteria

ROBESON BUILDING

Rice Alice A Miss propr Globe Hotel and dressmaker 41 1/2 Main
 Rice Chas H r 510 E Church
 Rice Ernest (Ina) 2 truck dri Stipes & Hecker r 609 W Bradley av
 Rice Hazel Miss waitress Cooper's r 609 W Bradley av
 Rice Herbert O comp Illini Pub Co r 1301 W University av U
 Rice Jesse M (Lou) wks I C r 510 E Church
 Rice John B (Virginia) 1 assoc Swine Husb U of I r 603 W Green U
 Rice Mary A wid Arthur r 310 S Elm
 Rice Rose Miss stu r 510 E Church
 Rice Ruby Miss cook 816 W Hill r same
 Rice Warner G asst Engl U of I r 907 W Oregon U
 Rice Wilson S (Carrie M) 3 clk U of I P O r 707 W University av U
 Richards Arthur A (Clara) 2 pastor First Christian Church r 409 W Oregon U
 Richards Beulah Miss stu H S r 603 Stoughton
 Richards Chas A (Margaret) night captain police r 603 Stoughton
 Richards Chas Russ (Alida) dean Coll of Eng U of I r 805 W Green U

When You're Looking For
 Think of **Sholem's Shoes**
 —Urbana, Ill.

Richards Cinna B Miss sales W Lewis & Co r 603 E Stoughton
 Richards Edw T (Hattie) 1 fore U of L r 1103 Springfield av U
 Richards Frank tmstr r 1103 Hickory
 Richards Haines C (Margaret L) 3 tmstr r 1103 Hickory
 Richards Hope Miss opr Ill Bell Tel Co r 1103 Hickory
 Richards Ida wid C K r 1010 W Illinois U
 Richards John A (Blanche) 3 fire C & U Power House r 1103 N Market
 Richards Lee M (Florence) pattern mkr The Burr Co r 1304 Dublin U
 Richards Leslie H (Margaret) 1 condr St Ry r 1101 Hickory
 Richards Otha stu r 603 Stoughton
 Richards Ralph R (Effie) lab r 309 W Vine
 Richards Ruth Miss bkpr Champaign National Bank r 1103 Hickory
 Richards Sam E 1 supply Big 4 r 706 E Park U
 Richards Vera R printer U of I r 1103 Springfield av U
 Richards Vira Miss sec Univ Place Christian Church r 1103 Hickory
 Richardson Ada (c) wid Joseph T r 501 E Park av
 Richardson Cecil F (Elsie) 1 frt checker I C r 604 E Eureka
 Richardson Elsie Miss wks Inman Hotel r 26 1/2 Chester
 Richardson Everett driver T C Ice & C S Co r 204 W University av

SMITH ICE CO. Ice Made from Pure Distilled Water
 CHAMPAIGN: Phone Garfield 1517, Main 238
 GOOD SERVICE
 URBANA: Phone Main 82

Chandler Electric Shop Electrical Contractors and Supplies, Washers, Ironers, Vacuum Cleaners

Phone Main 4046

107 West Main St.

URBANA

Ray L. Bowman Jewelry Co., Inc. Watches, Diamonds and Jewelry

HAMILTON BUILDING, CHAMPAIGN

Watch and Jewelry Repairing. Satisfaction Guaranteed

CHAMPAIGN-URBANA CITY DIRECTORY

435

CITIZENS STATE BANK—Champaign
The Growing Bank
Phone 1441 Automatic

Richardson Georgia Miss stu H S r 302 Romine U
Richardson Glenn (Ethel)1 dri Farrar & Quinlan r 108 E Park av
Richardson Harry R (Mary)2 lab r 308 Johnson av
Richardson James N (Laura)1 r 601½ N Neil
RICHARDSON JASPER A (Edith) v pres Chester & O'Byrne Transfer Co r 206 E Park av
Richardson John lab r 601½ N Neil
Richardson John M (Retta)4 jan U of I r 812 W Park U
Richardson Madonna Miss stu H S r 812 W Park U
Richardson Mat B (Margaret)1 jan Lawhead Sch r 611 E Eureka
Richardson Nannie Mrs r 506 N Wright U
Richardson Orville E wks Eisner Groc Co r 812 W Park U
Richardson Robt E biol State Nat Hist Survey U of I r Elks Club
Richardson Ruth wid J W 1 r 302 Romine U
Richardson Tony R (Corda)4 dri Twin City I & C S Co r 406 W Vine
Richart Frank E (Fern)1 asst prof T and A M U of I r 1118 W Oregon U
Richbark Carl chauff W Lewis & Co r 1307 Dublin U

S. E. Huff & Company

LUMBER, MILLWORK, COAL

Garfield 4264 ————— Urbana, Ill.

Richbark Elizabeth Miss clk F W Woolworth Co r 1307 Dublin U
Richbark Isaac A (Emma) gate Big 4 r 1307 Dublin U
Richman Harry r 604 S 6th
Richman Louise Mrs (Lundy & Richman) r 604 S 6th
Richmond A Dean (Mildred)2 ret r 1020 W Church
Richmond Helen Miss matron Cunningham Children's Home r same
Richmond Maude N Mrs r 709 W Hill
Richmond Noble L chf clk train master I C r 709 W Hill
Richmond Thos E (Ethel)3 asst Biol U of I r 705 S Goodwin av U
Richner Hannah J Miss r 414 S Neil
Richner Rhoda Miss r 414 S Neil
Richner Verna musician r. 1302 W Church
Richner Wm P (F A) real est r 1302 W Church
Richter Clara Miss r 109 E Clark
Richter Edw A jan C H S r 109 E Clark
Richter Frank M (Nellie) chauff Smith Coal Co r 105 N Babcock U
Richter Geo (Delia C) ret r 409 N Market U
Richter Louis J (Mary) wks I C shops r 406 W Columbia av
RICKARD E T (Clara M)1 (Overland-Rickard Co) r 105 N Elm
Ricker Ethel Miss clk supr Arch ofc U of I r 612 W Green U
Ricker N Clifford prof Arch U of I r 612 W Green U

STUDENT SUPPLY STORE
Service Saving & Satisfaction

Spalding Athletic Equipment
Books, Music, Stationery
University Supplies
606 E. GREEN, CHAMPAIGN
"Chuck" Bailey
Shelby Himes

LOYDE'S For PIANOS

ESTABLISHED 1867 7 Main St. ————— Champaign

J. G. Oldham

GENERAL INSURANCE

Steamship

Farm and City Property For Sale

Tickets

107 Cohen Bldg., 134 W. Main St., Urbana

Phones Office, Garfield 4167
Res. Garfield 4279

436

CHAMPAIGN-URBANA CITY DIRECTORY

PIANOS, PLAYERS and PLAYER ROLLS
Emerson Records, Talking Machines—All Makes
Exchange Your Old Rolls and Records

J. T. Dickey
Opposite Rest Rooms
122 N. WALNUT.

Ricketts Clara A Miss libr r 401 S Coler av U
 Ricketts Cleo Miss clk U of I r 408 E Clark
 Ricketts J E (Mable)1 musician r 508 W John
 Ricketts Mabel Miss asst prin U H S r 401 S Coler av U
 Ricketts Mamie wid Chas sales F K Robeson r 408 E Clark
 Ricketts Nancy J wid Andrew r 401 S Coler av U
 Rickher Robt L (Otilla) stu U of I r 204 N 4th
 Ricks Harry (c) (Callie) bricklyr r 1005 N Mathews av U
 Ricks Wm (c) wks F A Somers r 1207 Hill U
 Riddell Matthew R (Edith)1 asst to dir Eng and asst prof Eng
 Uof I r 910 Nevada U
 Riddle Atha Miss stu U of I r 712 W Illinois U
 Riddle Clay stereo News-Gazette r 610 S Randolph
 Riddle Jane R wid Earl r 712 W Illinois U
 Riddle Wm D (Ora)1 carp r 610 S Randolph
 Rider Chauncey (c) porter Chi Phi r 406 E Park
RIDER FRED (Essie) grocer 103 N Neil Phone Main 3552
 r 611 W University av
 Rider H Kenneth (Hazel)2 mgr Rider's Pen Shop r 309
 Park av
 Rider's Pen Shop H K Rider mgr 615 S Wright
 Ridge Geo W (Jennie) ret r 708 S 3rd
 Riegel Edith E Miss instr U of I r 1114 W Illinois U

Patronize Our Advertisers

Riemke Martin H (Rose) dri Schaefer Oil Co r 1115 W Park av
 Ries Margaret Miss r 603 E Daniel
 Rifemberick Sadie wid James r 307 W White
 Rigdon Merritt W (Muretta)1 auto repairs rear 130 E Uni-
 versity av r 208 E Bellefontaine
 Rigdon Wm (Muretta)1 r 208 Belfontaine
 Riggins Wm W (Alice) line Ill Bell Tel Co r 119 1/2 S Neil
 Riggs Bess Miss wks U of I r 206 N Race U
 Riggs Emma wid Eugene r 206 N Race U
 Riggs Gale Mrs rms 200 Wood U
 Riggs Geo T (Nora)3 clk Urbana P O r 510 Stoughton U
 Riggs Robt barber Foley & Ottinger r 207 S Race U
~~Riley~~ Riley see also Reilly
 Riley Catherine Mrs r 210 E Hill
 Riley Chas F (Marie) lab r 204 Charles
 Riley Clarence N (Ina)3 secy Citizens Building Assn and in-
 surance 107 S Race U r 603 W High U
 Riley Dan Eldon (Eula) repr sales Cudahy Packing Co r 503
 W Columbia av
 Riley Edgar H asst Engl U of I r 1004 W California av U
 Riley Francis chauff r 210 E Hill
 Riley Frank M (Roxanna)2 auto repairs 337 N Hickory r 203
 N Godwin av U
 Riley Frederick stu H S r 603 W High U

METZLER & SCHAFER CO. QUALITY
THE ORDERS FROM PARTICULAR PEOPLE ESPECIALLY SOLICITED
ALL DELIVERIES FREE
FIRST
TELEPHONE MAIN 2400

Planing Mill

Ambrose & Sheffer

Phone Main 978
602 NORTH HICKORY STREET

T. M. BACON & SONS

Corner Walnut and Taylor Sts.

Glass, Glass Grinding and Polishing
Automobile Glass
Plate and Window Glass
Wholesale and Retail

CHAMPAIGN-URBANA CITY DIRECTORY

437

Bottlers of Coca-Cola and
all High Grade
Carbonated Beverages
Champaign Coca-Cola Bottling Co. Inc.
107-109 N. Market St.
Phone Main 285

Riley Geo W r 109½ W Main U
Riley Kate (c) wid Edw r 1001 N Elm
Riley Louana A wid J E (c) r 106 E Springfield av
Riley Ninian A (Anna E) ret r 501 W Main U
Riley Ozias (Frances E) ret r 703 W University av
Riley Richard G clk Urbana Banking Co r 603 W High U
Riley Robt J r 210 E Hill
Riley Robt J (Mary) lab r 309 W Green
Riley Roland ret r 107 E Daniel
RILEY WALTER B lawyer 401 First Natl Bank Bldg r 703 W
University av
Rinaker Clarissa Miss asst prof Engl U of I r 908 Nevada U
Ring Chester (Dora) signal I C r 108 E Bradley av
Ringland Anna D Mrs asst Engl U of I r 905 W Springfield av
U
Ringland Ray (Anna) electr I C r 905 Springfield av U
Riordan see also Reardon
Riordan Marie A Miss stu H S r 401 E Main U
Riordan Timothy F (Alice) boilermrk Big 4 r 401 E Main U
Rioux Alexander E (Myrtle) 1 wks I Henderson r 201½ E
Park av
Risby Milton (c) (Ophelia) r 406 E Vine
Rising Blanche J Miss r 208 W Church

G. C. Willis DRY GOODS 15-17 Main Street Established 1872 Champaign, - - illinois

Rising Ella Miss r 704 W Church
Rising Ida Miss r 704 W Church
Rising Irvin J ret r 704 W Church
Rising John (Gertrude) stu U of I r 712 S Prairie
Rising John O r 103 W Green
Rising Olive B wid A P r 208 W Church
Rising Paul E (Helen) grain dealer r 811 W John
Rising Phillip H chf clk aud of disbursements I T C r 103 W
Green
Rising Sarah wid Phillip r 103 W Green
Rittenhouse Geo bkpr H L Casper r 209 E Church
Rittenhouse Geo (Ola) wks M M Everence r 209 E Church
Ritter Georgia Miss (c) wks I C Lunch Room r 504 N Poplar
Ritter Inez Mrs 1 r 707 W Clark
Ritter Wm J (Minnie) wks U of I r 1012 Springfield av U
Rivers Albert (c) cook r 705½ N 5th
Rivers John (c) (Martha) pastor Missionary Baptist Church r
301 E Bradley av
Rivers Mack (c) (Etta) jan I C r 1414 Eads U
Roach Jessie Mrs corsetiere F K Robeson r 201 W Church
Robbins Carl U S A r 511 S Neil
Robbins Clifford M helper E V Kirby & Co r 605 S Poplar U
Robbins Geo H (Iva) 2 wks Frank Somers r 605 S Poplar U
Robbins Gilbert (Nora) 4 section I C r 511 S Neil

Lesaire Cigar Store

(Incorporated)

Have the Best Billiard
Tables in the City
211 N. Neil and 614 E. Green, Champaign



The Electric Service Co. AUTOMOTIVE-ELECTRICAL

315 E. University Ave. Repairs and Equipment Phone Gar. 1767

GENERAL CONTRACTORS
Phone M 2113 Urbana
410 W. Oregon
FRANK L. GRUBBS
SUTHERLAND & GRUBBS
Phone M 3464 Urbana
412 W. Oregon
LAWRENCE SUTHERLAND

- Robbins Gilbert jr stu r 511 S Neil
 Robbins Goldie Miss r 511 S Neil
 Robbins Henry wks Gehrigs Cafeteria r 511 S Neil
 Robbins Josephine wid Nathaniel r 308 E Green U
 Robbins Lewis S (Jennie) wks A Altabe r 201 E University av
 Robbins Lula Miss waitress Martens Cafe r 112½ E University av
 Robbins Martha Miss tchr Thornburn School r 104 W Illinois U
 Robbins Mildred M Miss r 605 S Poplar U
 Robbins Walter E (Fanny) 2 engr Big 4 r 308 E Green U
 Robbins Wm C (Flo) soft drinks 115 N Market r 115½ same
 Roberts Albert M r 305 E Main U
 Roberts Alice H wid D H r 909 W California av U
 Roberts Ashbel S (Ruth) instr Hist U of I r 806 S 3rd
 Roberts Beulah Miss tchr Leal Sch r 408 Lake U
 Roberts Chas J (Margaret) deputy fire marshal 202-4 Citizens State Bank Bldg r 306 N State
 Roberts Dale wks Cushmans r 202 Charles
 Roberts Daniel R (Glendora) ret r 1107 Berkley av U
 Roberts Dorothea Miss cashier J C Penney Co r 201 Charles
 Roberts Dulce insp W Lewis & Co r 718 S Prairie
 Roberts Elizabeth Miss tel opr Ill Bell Tel Co r 106 E Clark

The McAllister Stores Co.
For Your Dry Goods and Women's Apparel Needs
Ring Garfield 4193 113-15 W. Main St., Urbana

- Roberts Elmer (Myrtle) 1 asst prof Genetics U of I r 508 W Iowa U
 Roberts Florence Miss clk Urbana 5 & 10c Store r 502 E Illinois U
 Roberts Geo L lather r 311 E Bradley av
 Roberts Geo W (c) (Birdie) 1 car repr I C r 604 Poplar
 Roberts Grace Miss opr Ill Bell Tel Co r 106 E Clark
 Roberts Guy C autos 119 W Elm U r same
 Roberts Harry A (Regina) auto mech r 108 E California av U
 Roberts Harry B (Florence) 2 wks Chester & O'Byrne r 114 E Park av
 Roberts James N (c) (Sarah) 5 wks F A Somers r 1201 Hill av U
 Roberts James R (Hulda) 1 dept mgr W Lewis & Co r 309 N Prairie
ROBERTS JASON M sales mgr Flanigan-Pearson Co (advertisers service Co) r 306 N State
 Roberts John W (Lavada) 1 tmstr city r 201 Charles
 Roberts Jos E (Nancy) wks I C r 408 Lake U
 Roberts Laura M Miss r 506 S Market U
 Roberts Lindie Mrs rms 112 W Washington
 Roberts Louis (Sarah E) ret r 311 E Bradley av
 Roberts Louis C jr (Anna) 1 store room H L Casper r 201 E Park av

Chas. E. Prentice
Office Tel. M. 662
607 S. Neil St.
Residence Tel. M. 2790
Roofing, Spouting, Sheet Metal Work and Furnaces



Suit or Overcoat Made to Order
YOUR NEIGHBOR WEARS ONE
314 N. Hickery Street **LARRY J. POWERS, Mgr.**

J. M. BRASH AUTO REPAIRING

== Brake Relining a Specialty ==

506 S. 4th

--

--

Phone Main 2831

CHAMPAIGN-URBANA CITY DIRECTORY

439

Manufacturers and Distributors of
INCANDESCENT LAMPS
 and **GLARE MASK LAMPS**

Roberts Louise M Miss dept County Treasurer r 203 W Church
 Roberts Madeline Mrs sales The Model Millinery r 108 E California av U
 Roberts Minnie M wid W L r 119 W Washington
 Roberts Nettie Miss steno Reg Ofc U of I r 108 E California av U
 Roberts Nettie Miss r 508 W Oregon U
 Roberts Orval stu r 311 E Bradley av
 Roberts Samuel J (Sarah) ret r 506 S Market U
 Roberts Sarah E Miss dressmkr r 302 W Columbia av
 Roberts Settie A Miss bkpr A J Corson r 506 S Market U
 Roberts Sidney A (Gail) 3 wks Am Ry Exp Co r 207 N 3rd
 Roberts Theodore (Dora) wks Farrar & Quinlan r 611 E Eureka
 Roberts Trove G (Zula) 3 auto mech r 508a W Vine
 Roberts Velma wid Ollie 2 clk Mil Ofc U of I r 1304 Stoughton U
 Roberts Walter farmer r 1107 Berkley av U
 Roberts Washington I (Francis) mt ctr T J Colvin & Sons r 108 E California av U
 Roberts Wiley D (Justina) 2 motor St Ry r 106 E Illinois av U
ROBERTS WM E (Harriet) (Roberts & Grant) r 1014 W Church

205 N. WALNUT ST.
 Phone Gar. 1362
 CHAMPAIGN

BEERS & BEERS

REAL ESTATE
 LOANS
 and General Insurance

City Fuel Co.

East Springfield Ave. and Ill. Cen. Ry.

Phone Garfield 1171

ROBERTS WM EVERETT (Edna) 2 pres Chamber of Commerce pastor 1st Presbyterian Church r 305 W Hill
ROBERTS & GRANT (Wm E Roberts Harry W Grant) meats provisions poultry live stock 113 S Neil
 Robertson Bros (Glenn and Wm) lunch 711 S Wright
 Robertson Edna M Miss tchr r 204 W John
 Robertson Eleanor M Miss catol Lib U of I r 709 W Green U
 Robertson Eva Miss tchr r 204 W John
 Robertson Glenn (Fannie) (Robertson Bros) r 203 S 6th
 Robertson Hannah wid Jeremiah r 305 W Tremont
 Robertson Juanita Miss stu H S r 204 W John
 Robertson Miriam Miss tchr r 204 W John
 Robertson Nellie Miss wks Catalogue Dept U of I library r 709 W Green U
 Robertson Walter D (Maud) cement finisher r 601 Stoughton
 Robertson Wm C (Robertson Bros) r 601 Stoughton
 Robertson Wm C (Mae) 3 wks U of I r 610 Grove
 Robertson Wm J ret r 204 W John
 Robertson Wm S (Gertrude) 2 prof Hist U of I r 707 Indiana av U
ROBESON BUILDING cor Church and Randolph entrance 208 N Randolph
ROBESON FRANK K (Hortense) dept store 125-135 W Church and 206-208 N Randolph r 133 W University av

The Gill-Grindley Co.

URBANA, ILL.
 Phone M. 306

Walter S. Bailey Jeweler - Optometrist Expert Watch Maker

Phone Main 1618

Opp. I. T. S. Station

B. C. Beach & Co. 702 N. Hickory
 COAL
 Phones: Main 752; Garfield 1332

Robeson Frank K jr r 133 W University av
 Robeson Grant real estate r 27½ Main
 Robeson Greenbery wks F K Robeson r 27½ Main
 Robinett Geo W (Jessie) real est 510 Lincoln Bldg r 604 E
 Springfield av
 Robinett Willard stu H S r 604 E Springfield av
 Robins Martha tchr Thornburn Sch r 104 W Illinois U
 Robinson Anna B Miss assoc Home Econ U of I r 806 W Cali-
 fornia av U
 Robinson Clyde sawyer Ill Cut Stone Co r 1314 University av
 U
 Robinson Della Miss tchr Webber Sch r 107 W Oregon U
 Robinson Fred r 1104 W California av U
 Robinson Geo (c) (Gertrude) wks I C r 503 Vine
 Robinson Henry (c) (Annie) ret r 1209 Hill U
 Robinson Jesse (c) wks U of I r 607 Poplar
 Robinson Laura L wid Nathan T r 806 Iowa U
 Robinson Maurice stu H S r 1307 N Market
 Robinson Maurice H (Elinor) prof Econ U of I r 1118 W Cali-
 fornia av U
 Robinson Richard E (Mary) 2 carp r 1706 W Park av
 Robinson Robt (c) (Georgia) lab r 606 Poplar
 Robinson Warren E (Pearl E) 4 eng I C r 114 Stange

Hobart & McIntosh
Real Estate—Loans—Insurance
 Phone Garfield 1747 112 N. Neil

Robinson Will (c) wks I C r 508 S Chestnut
 Robinson Wm C (Edith) ret r 709 S Prairie
 Roby Wm F (Olive E) 2 dairy r 1111 W University
 Rock Cecille Mil Dept U of I r 701 N State
 Rock Glenn stu H S r 30 E Chalmers
ROCK LEO R with Rock's Billiard Academy r 30 E Chalmers
 Rock Reva Miss stu H S r 30 E Chalmers
 Rock Rosa Miss waitress Columbia Hotel r same
ROCK WURTA J (Nina) 1 (Rock's Billiard Academy) r 30 E
 Chalmers
ROCK'S BILLIARD ACADEMY (W J Rock) 601-609 E Green
 Rodebusch Worth H (Marie) assoc prof Chem U of I r 1204 W
 Nevada U
 Rodery Dewey mech Hayes & Whitmore r 502 W Illinois
 Rodery Lula Miss sales G C Willis r 502 W Illinois U
 Rodery Senorah wid B W r 502 W Illinois U
 Rodewall Chas stu U of I r 1012 S 5th
 ⚔ Rodgers see also Rogers
 Rodgers Anna M nurse U of I Hospital r same
 Rodgers Noble Miss stu H S r 31 E Healey
 Rodgers Wm R (Marie) 1 r 31 E Healey
 ⚔ Roe see also Rowe
 Roe Elizabeth Miss prac nurse 26 E Springfield av r same
 Roe Hortense wks White Lndry r 202 E Hill

Champaign Welding Works
 343-344 N. Hickory St. Phone Gar. 2255

We are Expert Oxy-Acetylene Weld-
 ers and Guarantee every job we do
 to be as good as new.
AUTO REPAIRING

W. B. CARR
 Ray Batteries
 to fit all Cars

CHA - PAIGN

W. M. TULLOCK

Battery Service Station All Work Guaranteed
 128 S. WALNUT ST

"SERVICE THAT SATISFIES" Phone Garfield 2169 **We Recharge and Repair all Makes of Batteries**

L. B. TOBIAS & CO.

113-115 W. Church St.

Women's and Children's Ready-to-Wear. Millinery, Suits, Coats, Dresses and Blouses

CHAMPAIGN-URBANA CITY DIRECTORY

441

Drugs
CUNNINGHAM BROS.
No. 25 Main St. Champaign, Ill.
Phone Garfield 1244

Roe Hugh G (Hope) 2 brake I C r 1315 Clock
 Roe Mary wid D propr Beardsley Hotel r same
 Roe Theresa Mrs wks Souders Lndry r 202 E Hill
 Roepe Roland A secy Concordia Fraternity r 1301 Clark U
 Roerig Alvin J (Freida) 1 watchmkr C C Gere r 310 N Coler av
 U
 Roey Elmer (c) lab r 105 Stange
 Roey Geo W (c) (Ace) tmstr r 105 Stange
 ⚡ Rogers see also Rodgers
 Rogers Adelia wid Thos J r 306 W Eureka
 Rogers Alice Miss r 619 W Church
 Rogers Della M Miss steno Phys U of I r 910 W Oregon
 Rogers Donald (Mildred) line Ill Bell Tel Co r 205 W Beardsley av
 Rogers Edward B (Maude O) loans r 306 N State
 Rogers Edw P (Elma) dep County Treas r 205 W Beardsley av
 Rogers Ellen Miss stu r 609 S Randolph
 Rogers Ethel Mrs presser Paris Dyeing & Cleaning Co r 102 W Columbia av
 Rogers Geo (Sylvia) 1 steam ftr Reliable P & H Co r 906 W Columbia av
 Rogers Josephine Miss r 910 W Oregon U

Gehrke's Illinois Bakery

HOLSUM BREAD
RYE BREAD
AT ALL RETAILERS
Phone Main 1041

Office and Retail Store 207 E. Clark St.

Plant in Rear for Inspection

Rogers Katherine Miss stu r 609 S Randolph
 Rogers Mary Miss maid 502 W Main U r same
 Rogers Mary wid Owen r 106 E Oregon U
 Rogers Melvin B (Flossie) barber Ben Long r 401 W Vine
 Rogers Mildred instr Ill Bell Tel Co r 205 W Beardsley av
 Rogers Flossie Mrs sales W Lewis & Co r 401 W Vine
 Rogers Rose wid Wm r 910 W Oregon U
 Rogers Ruth Miss opr Ill Bell Tel Co r 604 W Union
 Rogers Squire J (Millie) 1 scale insp Big 4 r 105 S Cottage Grove av U
 Rogers Thos (Ethel) painter rms 102 W Columbia av
 Rogers Vera Miss r 205 W Beardsley av
 Rogers Wm F (Elizabeth) wks Chester & O'Byrne r 107 William
 Rogerson Christina Miss r 1302 N Prospect av
 Rogerson John J wks I C r 811 W Green
 Rogerson Nora Mrs r 503 W Elm U
 Rogerson Robt B lab r 811 W Green
 Rohling Bertha F Mrs 1 bkpr Geo F Loudon Printing Co r 1010 W Springfield av U
 Rohrbough Helen Miss steno L B King & Co r 506 E Springfield av
 Rohsenberger O L auditor A W Stoolman Constr Co r 304 W Springfield av

Gehrig's

Just Two Places to Eat
At Home and At
20-22 MAIN STREET

Gehrig's

DEE TODD Contractor and Builder

Garfield 2119

208 Price Estate Building

The Mutual Life Insurance Co., of N. Y.
 Real Estate, Farm and City Loans
 T. A. BURT LOAN CO., District Agents
 112 W. MAIN, Urbana

Roland Anton (May) (Anton Roland & Son) r 133 E University av
 Roland Anton & Son (Anton and Vern Roland) real estate and loans 112 N 1st
 Roland Jos F (Caroline) carp I C r 107 E Springfield av
 Roland Lela M Miss r 133 E University av
 Roland Vern (Anna) (Anton Roland & Son) r 101 E Green
 Roland Walter A stu U of I r 206 N Race U
 Roles James A (Mary) cleaning and pressing 613 Grove r same
ROLFE CHAS W (Martha) v-pres First Natl Bank of Urbana prof Geol U of I r 601 E John
 Rolfe Deette Miss r 601 E John
 Roloff Arthur W sales R E Zombro r 1007 S 2nd
 Roloff Chas T ret r 1119 Williamson
 Roloff Clara Miss bkpr Illinois Trust & Savings Bank r 1009 S 2nd
 Romel John G sales The Frat r 212 W Columbia av
 Romig Adeline wid Chas r 704 S Goodwin av U
 Romig Lieuellen D acct Aud Dept U of I r 704 S Goodwin av U
 Romine Dewey L (Minnie) barber W D Kelley r 411 W White
 Romine Elsie wid W C 1 sales F K Robeson r 607 S Elm
 Romine Mary E Miss r 306 S Orchard U

Vriners' Ice Cream Co.

High Grade Ice Cream and Ices. Wholesale and Retail. Special Rates to Fraternities, Churches, Clubs
 P. J. and G. J. Vriner 102 W. Main St., Urbana Phones Main 932-943

Romine Stephen A dentist 11½ Main r 306 S Orchard U
 Rompel Anna Mrs r 1007 S 2nd
 Rompel John tailor M Lowenstern & Son r 604 S Market U
 Rompel Ruth tchr U H S r 1007 S 2nd
 Roney C Orville, (Inez) painter r 907 W Washington
 Roney Edwin (Maude) wks U of I r 608 E Oregon U
 Roney Fred A carrier U P O r R F D
 Roney Wm M (Lou) 2 wks Big 4 r 313 S Neil
 Rood Leonard J clk Beardsley Hotel r same
 Root Aldarette wid J M r 501 W Washington blvd U
 Root R Melvin stu U of I r 501 W Washington blvd U
ROOT ROY A (Dottie C) 2 ofc mgr E V Kirby & Co r 501 W Washington blvd U
 Root Violet Miss stu U H S r 501 W Washington blvd U
 Roots Belle wid Wm wks McClurg & Son r 104 N Vine U
 Roots Fay F wks W Lewis & Co r 414 E University av
 Roper Chas W (Effie) 1 mach The Burr Co r 1502 N Market
 Roper Edw F (Esther) painter r 1506 N Market
 Roper Margaret prin Webber Sch r 1506 N Market
 Roper Nancy E wid Walter r 501 N 5th
 Ropp Cora Miss cook 811 W Oregon U r same
 Rose Alfred H trav sales r 102 W Columbia av
 Rose Barton H trav sales r 102 W Columbia av

HOME KILLED MEATS
SMITH & PICARD
 Tel. Main 1 - 8 Main St.

Twin City Roofing Co. Roofing and Sheet Metal Contractors
 PHONE MAIN 105 201-205 S. FIRST ST. CHAMPAIGN

S. E. Dillavou

335 N. Walnut St., Champaign

DEALER IN
Farm Machinery, Gasoline Engines,
Cream Separators, Gas Tractors

Phones: Main 436, Garfield 1174

CHAMPAIGN-URBANA CITY DIRECTORY

443

**EVERYTHING
TO FURNISH THE HOME**
Corner Neil Street and University Av.

MOOREHEAD'S
Invest Your
Cash at

- Rose Chas W (Alice M)1 eng I C r 601 W Washington
- Rose Earl butcher Smith & Picard r 108 E Bradley av
- Rose Elizabeth wid J r 308 1/2 W Tremont
- Rose F Dell lab r 907 Hutson U
- Rose Fay P wks U of I r 308 1/2 W Tremont
- Rose Francis stu r 907 Hutson U
- Rose Frances Perry Mrs 1 reporter News-Gazette r 611 W Union
- Rose Fred W (Leora) car insp I C r 306 S 4th
- Rose Freda Miss stu U of I r 306 S 4th
- Rose F Max (Julia)1 dentist 202 First Natl Bank Bldg r 504 Chalmers
- Rose Harriett Miss music tchr Champ Schools r 112 W Hill
- Rose Hurdle L (c) (Pearl)1 barber shop 505 N 4th r 603 1/2 N 4th
- Rose John Y (Margaret) barber 513 S Goodwin av U r 605 S Goodwin av U
- Rose Laura L Miss stu H S r 601 W Washington
- Rose Louis J (Mae) wks U of I r 707 Springfield av U
- Rose Margaret Mrs r 102 W Columbia av
- Rose Mary wid Edw r 612 W Illinois U
- Rose Milton D (Lucy) wks U of I r 107 S Babcock U
- Rose Myron P stu U of I r 601 W Washington

F. K. Robeson

Everybody's Store

For Quality
and Value

- Rose Pearl Miss r 112 W Hill
- Rose Robt stu H S r 107 S Babcock U
- Rose Sam (c) ret r 603 1/2 N 4th
- Rose Studio A J Logan propr 21 1/2 Main
- Rose Thelma L Miss stu H S r 102 W Columbia av
- Rose Wilson stu U of I r 306 S 4th
- Rosecrans Crandall Z asst M E U of I r 806 S 3rd
- Rosecrans Olive wid C A r 806 S 3rd
- Rosecrans Zoe L wid Alfred r 1005 N Market
- Roselawn Cemetery Assn T J Paisley pres ofc 318 N Neil grounds 4th south of limits
- Rosenbaum Chas J (Ermine)1 mach I C r 408 N Prairie
- Rosenbaum Joseph H (Hazel) mach I C r 1209 Champaign
- Rosenbaum Madelyn Miss stu Browns Bus Coll r 1209 Champaign
- Rosenbaum Wm E (Nellie)2 fore round house I C r 408 W Green
- Rosenbaum Wm M (Mary) trav eng I C r 409 W Green
- Rosenbury Elsie F Miss stu H S r 302 S Vine U
- Rosenbury Loren C (Nora)1 painter r 302 S Vine U
- Ross Albert (c) (Maggie)1 wks sec I C r 408 Beardsley alley
- Ross David lab R C Wagner & Son r 363 N Walnut

Phone Main 3108

Champaign

510 South Chestnut Street

CHAMPAIGN GOAL & IRON CO. JUNK, HIDES AND WOOL

YOUR TIRE MAN

HARRY HERRICK

(HIMSELF)

Main 4554

120 S. Neil St.

**Wholesale and Retail Ice Cream,
Sherbets and Ices**
Champaign Ice Cream Co.
Both Phones 115 E. University Av.
ABSOLUTELY SANITARY

ROSS DRUG CO (Wm P Ross and Robt W Bullock) drugs 112 E University av
Ross Frances wid A D r 1207 W Oregon U
Ross Glenn T (Ruth) asst cashr Buseys State Bank r 1105 S Race U
Ross Gretchen Miss stu Browns Bus Coll r 203 E Illinois U
Ross Harry A assoc Dairy Econ U of I r 1207 W Oregon U
Ross Howard (Minnie) ret r 603 W Clark
Ross Ina Miss teller Savings dept 1st National Bank r 408 W Washington
Ross John V (Alma) 2 printer r 109 E Green
Ross Julia S Mrs osteopath 203 W University r same
Ross Leota Miss nurse 103 N Prospect av r same
Ross Louisa wid D H r 203 S 3rd
Ross Minnie Mrs r 1203 Clark U
Ross Sarah wid John 1 prac nurse r 203 E Illinois U
Ross Vergil A assoc Hyg and Med adviser for men U of I r 511 E Daniel
Ross Wm C (Lillian) supt Woodlawn Cemetery r 903 S Race U
ROSS WM P (Lillian) 1 (Ross Drug Co) supt P O sub station No 1 r 1112 W Park av
Roth Anna wid Sidney R 3 r 603 W Illinois U

STOLTEY'S GARAGE J. C. MANION
Proprietor
Automobile Storage, Accessories and Supplies
64-68 Chester Garfield 1543

Roth Harold D lawyer 208 1st Natl Bank Bldg r 603 W Illinois U
Roth John (Anna B) carp r 1105 Euclid
Roth Thos J lawyer 208 1st Natl Bank Bldg U r 603 W Illinois U
Roth Walter J assoc Farm Org & Mgg U of I r 402 E Green U
Roth's Hardware (Max Rothenberg) 28 Main
Rothbart Fred M (Mary) sec I C r 603 E Washington
Rothenberg Jennie Miss bkpr Roth's Hardware r 28 Main
Rothenberg Max (Roth's Hardware) r Elks Club
Rothgeb Claude J (Elizabeth B) with The Burr Co r 406 N Prairie
Roughton Beulah Miss stu U of I r 1105 W Church
Roughton Chas (Mary E) ret r 1105 W Church
Roughton Dan C (Sarah) 1 car insp r 406 Ells av
Roughton J T Mrs rms 112 W Washington
Roughton Samuel 2 fore Alexander Lmbr Co r 401 S Maple U
Rourke Nancy wid Chas D r 602 W Main U
Rouse Geo wks Jewel Tea Co r 605 W University av U
Rowan Henry E (c) (Frances E) phys & surg 112 1/2 N Walnut r 50 E Healey
Rowe see also Roe
Rowe Anna wid Chas G 3 r 1205 Champaign

Dan G. Swannell
INSURANCE
11 Swannell Bldg.

WM. SULLIVAN & SON **FARM LANDS**
Real Estate, Loans, Insurance
120 NORTH WALNUT STREET :: TELEPHONE MAIN 882

Cadillac Pembroke Cadillac Co.

STANDARD OF THE WORLD

Phone Garfield 1232 18 E. Washington St.

CHAMPAIGN-URBANA CITY DIRECTORY

445

Always Buy
Corn Belt Butter
PASTEURIZED, PURE and WHOLESOME
SOLD ONLY BY UP-TO-DATE GROCERS

Rowe Clifford sales H Swannell & Son r 1205 Champaign
 Rowe Howard stu r 1205 Champaign
 Rowland see also Roland
 Rowland Carl E (Eletha) 3 mach r 202 Avondale
 Rowland Lola Miss dressmkr Mrs Caroline Duffy r 205 W Beardsley av
 Rowland Walter A stu U of I r 206 N Race U
 Rowlen Charles N sales Harry Herrick r 212 W Illinois U
 Rowlen Guy L (Alice) 2 r 813 Hill U
 Rowlen Henry (Amanda) 3 jan Leal School r 212 W Illinois U
 Roy Mary Miss sales W Lewis & Co r 1010 N Neil
 Roy Mattie wid Job r 1010 N Neil
 Royal E C sales Indian Refining Co r Savoy Ill
 Royal Ilus Miss stu H S r 107 W University av
 Royal Marguerite Miss stu H S r 107 W University av
 Royer Caroline wid J B r 511 Union
 Royer Celestine stu Thornburn r 1120 Church U
 Royer Christina Miss r 111 W Washington blvd U
 Royer John W (Mary J) 4 tinner C W Johnson r 1120 Church U
 Royer Jos W (Adelaide D) architect 305-317 Flat Iron Bldg U r 801 W Oregon U
 Royer Loretta Miss r 1120 Church U

Urbana Light, Heat & Power Co.
LIGHT, HEAT, POWER and ELECTRICAL MERCHANDISE
 118 E. Main St. Urbana, Ill. Main 3353

Royer Mary wid Jno D r 701 W Park U
 Royer Nettie waitress Beardsley Hotel r same
 Royer Otis A carp r 701 W Park U
 Royer Wm R (Bertha) jan Hamilton Hotel r 508 W Washington
 Royer Wm H asst prof Surv U of I r 906 S Busey av U
 Roysdon Wm freight man Red Line Transfer Co r 412 W Clark
 Roysdon Wm J (Elizabeth) transfer r 909 W Hill
 Royle Gladys clk Ill Bell Tel Co r 1415 W Church
 Ruark Elizabeth wid James r 409 Eureka
 Rubenstein Milton trav sales r 909 W Hill
 Rubow Albert E (Carrie) wks I C r 301 E Hill
 Rubow August (Fredericka) ret r 911 Poplar
 Rubow Fred H (Rella) 3 carp r 905 Poplar
 Ruby Chas M (Mary) ret r 110 E Green U
 Ruby Herbert E (Bertha) 3 brake I C r 115 Roper
 Ruckman Elizabeth Miss r 710 S Vine U
 Ruckman Frances Miss stu U of I r 111 E Springfield av
 Ruckman Kathleen Miss tchr r 111 E Springfield av
 Ruckman Lloyd C cost acct The Burr Co r 1115 W Church
 Ruckman Mary wid Thos r 710 S Vine U
 Ruckman Rose wid W C 1 r 1115 W Church
 Ruckman Ruth Miss opr Ill Bell Tel Co r 1115 W Church
 Ruckman Sarah wid Geo r 111 E Springfield av

PRICE ESTATE BLDG.
Champaign Commercial College
 120 North Neil
PHONE MAIN 3545

HOWARD'S PRINT SHOP

Quality Printing

Phone Garfield 1689

Over Campbell's Restaurant

Champaign, Illinois

THE RED LINE TRANSFER CO.

Packing and Crating

Long Distance Hauling, Storage and Auto Storage

Phones, 304 and 324

522 N. Hickory

446

CHAMPAIGN-URBANA CITY DIRECTORY

W U E S T E M A N
The JEWELER, - Champaign
Watch Us for Watches
Watch Inspector Illinois Central, Wabash and Illinois Traction System

Ruckman Talbert stu H S r 1115 W Church
 Ruckman Wm r 710 S Vine U
 Ruebsamen G P bkpr Johnson Bros r 317 Lincoln Bldg
 Rueff Joseph (Kathryn), huckster r 603 E University av
 Ruehe August H (Sarah) ret r 908 S Lincoln av U
 Ruehe Harrison A (Olive B) 1 prof Dairy Husb r 808 Iowa U
 Ruehe Mabel L Miss stu Bush Conservatory of Music r 908 S
 Lincoln av U
 Rugg Fred D (Cora M) genl agt Inter-Ocean Casualty Co. 1
 Swannell Bldg r 507 W University av
 Rugg Helen Miss stu Virginia r 507 W University av
 Ruhle Geo C grad asst Chem U of I r 508 S 3rd
 Rule David (c) (Ruth) 2 farmer r 413 E Beardsley av
 Rumbough Wm S (Pauline) 2 capt Signal Corps U of I r 4
 Bungalow ct
 Rund Anna Miss cook Phi Gamma Delta r 401 E John
 Rundle Daniel P (Sarah E) ret r 407 N Prospect av
 Runyan Alonzo F (Dora) 2 civil eng r 112 W Columbia av
 Runyan Carrie Miss supv Ill Bell Tel Co r 112 W Columbia av
 Runyan Frances Miss opr Ill Bell Tel Co r 112 W Columbia av
 Runyan Otha Miss r 112 W Columbia av
 Rupel Daisie wid David E 1 r 605 Stoughton U
 Rupel Edna B Miss stu U of I r 605 Stoughton U

COAL Boone-Dillavou Coal Co.
 400 First Nat'l. Bank Bldg.
 Garfield 2240

Rupel Ernest W stu U of I r 605 Stoughton U
 Rupel Isaac W stu U of I r 605 Stoughton U
 Ruschman Lona wid Louis r 407 E Church
 Rush Anna wid David r 209 W Church
 Rush Mae Miss r 53 E Springfield av
 Rush Mary wid Jesse 1 r 1519 W Church
 Rusk Henry P (Edith) 2 prof Cattle Husb U of I r 704 Michi-
 gan av U
 Russell Anna B Miss r 309 W Green U.
 Russell Emma wid Chas M r 309 W Green U
 Russell Frank (Anna) 2 fore I C r 204 Stanage
 Russell Frank C (Vivian E) 1 chauf Champaign Ice Cream Co
 r 1001 Stoughton U
 Russell Frank G propr Chicago Market Co r 206 W Church
 Russell Frederic A (Myra) 2 assoc prof Bus Org U of I r 702
 Indiana av U
 Russell Gene H r 205 W Church
 Russell Geo (c) r 410 Beardsley alley
 Russell Helen M Miss stu U of I r 205 W Church
 Russell Lizzie B Mrs r 205 W Church
 Russell Madge Miss stu H S r 121 W Hill
 Russell Nellie F Mrs pleating shop 121 W Hill r same
 Russell Miriam Miss stu H S r 121 W Hill
 Russell Ralph wks T C Roofing Co r 114 E Park av

Chas. F. Williams Co.

Paints, Oils, Varnishes
Wall Paper, Glass, etc.

322 N. Neil
Phone Main 278

Eureka Vacuum Cleaners

Phone Main 4564 **Summers Electric Co.** 316 N, Hickory St.

Derrough & Moore

Sheet Metal Workers Roofing Contractors

508 N. Neil

Phone M 202

CHAMPAIGN-URBANA CITY DIRECTORY

447

Doctors of OPTOMETRY
Scientific Eye Examination
We Grind Our Own Lenses

19 1/2
Main

Wallin & Wallin

Russell Thos stone ctr Ill Cut Stone Co r same
 Rutenber Ernest D (Esther) carp r 405 W Springfield av
 Ruth Nellie Miss r 107 N Webber U
 Ruth Warren A (Mary) 2 asst prof Phys U of I r 709 Michigan av U
 Rutherford Edg K (Florence) 2 stu U of I r 903 W California av U
 Rutledge John J (Ella) supt U S Bureau of Mines (U of I) r 1004 S Orchard U
 Rutledge Wm N Rev (Emma L) ret r 407 Chalmers
 Ruthrauff Clifford B (Cecil) 2 baggage Wabash r 112 1/2 E White
 Rutlin Lillian I Miss instr Music U of I r 806 W California av U
 Ruyle David (Ruth) 2 farmer r 1105 N 5th
 Ryan Catherine wid John r 510 W White
 Ryan Daniel T (Mary) insurance r 105 W Springfield av
 Ryan Dolores Miss stu U of I r 205 W John
 Ryan Francis wks Champaign Bottling Wrks r 402 E University av
 Ryan Helen C Miss steno Eng Dept U of I r 402 E University av
 Ryan Jno P (Mabel E) 1 yd condr I C r 105 College pl U

Best In Titles We Safeguard Your Property
CHAMPAIGN FIRST COUNTY ABSTRACT CO.
 Champaign, 200-201 First Nat'l. Bank Bldg., Edwin Filson, Mgr.
 Urbana, 105 S. Market St., W. E. Atkinson, Mgr.

Ryan Jos F (Winona) 1 trav sales r 1406 W Park U
 Ryan Margaret Miss r 303 W Green
 Ryan Mary Miss r 303 W Green
 Ryan Mary wid Jno J r 1406 W Park U
 Ryan Mary wid P r 303 W Green
 Ryan Rex D (Micha) 2 agt New York Life Ins Co r 504 W Illinois U
 Ryan Ruth Miss bkpr Ideal Elec Const Co r 1406 W Park U
 Ryan Ruth V Miss asst Botany U of I r 907 W Oregon U
 Ryan Wm H (Catherine) engr I C r 402 E University av
 Ryan Wm J (Beatrice) wks I C r 205 W John
 Ryberg Ernest C wks Ill Cut Stone Co r 507 E Grove
 Ryder Chawney A (Mary) (c) jan Phi Gamma Delta r 406 E Park av
 Ryder Eunice Miss r 59 E John
 Ryder Mary B Mrs (c) cook Kappa Delta Rho r 406 E Park
 Ryder Olive wid G H r 59 E John
 Ryerson Catherine Miss stu H S r 302 W Green U
RYERSON RICHARD (Myrtle) asst cashier State Bank r 302 W Green U

St

St Cloud James R (Myrtle) 2 auto mech r 1003 N Elm
 St James Hotel Jos T Lewis propr 710 N Neil

HOLLAND FURNACES
J. R. BOERS
PHONE MAIN 2418

506 ROBESON BUILDING
"Make Warm Friends"

L. W. APPERSON Plumbing and Heating
 Prompt Attention Given Repair Work

120 S. RACE ST.

Phone Main, 906

URBANA, ILLINOIS

The Commercial Service Co.

Printing, Public Stenographers, Multigraphing, Collecting

Phone Gar. 2263
17 Taylor St.
Champaign, Ill.

448

CHAMPAIGN-URBANA CITY DIRECTORY

St Johns Catholic Church Rev J A O'Brien pastor 221 Locust
 St Johns Lutheran Church Rev G Stiegemeier pastor 312 E University av
 St Lukes C M E Church (c) Rev J W Jacobs pastor 809 N 5th
ST MARYS CATHOLIC CHURCH Rev R F Flynn pastor 610 E Park av
 St Marys Convent 610 E Park av
 St Marys Hospital conducted by Sisters of Mercy 502 E White
ST MARYS SCHOOL 602 E Park av
ST PATRICKS CATHOLIC CHURCH Rev Louis M O'Connor pastor 710 W Main U
 St Peters Evangelical Church Rev H F Mueller pastor 401 E University av

S

Saathoff John G 5 car fore I C r 406 Avondale
 Saathoff Clara Miss r 406 Avondale
 Saathoff Walter (Marguerite) 1 wks I C r 1007 N 6th
SABIN EARLE C (Corra) bkpr Reliable Plumbing & Heating Co r 301 S Lynn
 Sabin Elmer C ((Anna N) engr I C r 209 S Lynn
 Sabin Frank C (Frances) engr I C r 301 W Beardsley av
 Sabin George stu H S r 1110 Arbor

G. N. Bacon & Co.

Phone Garfield 1138

107-109 N. Walnut St.

Automobile and Window
Glass, Wall Paper,
Paints, Glass, Brushes

Sabin George stu H S r 107½ William
 Sabin Irvin C (Laura) bkpr I T Co r 405 W Springfield av
 Sabin Lynn stu H S r 107½ William
 Sabin Sophia wid Roy 3 r 107½ William
 Sacelaris Peter waiter Silver Moon 310 James
 Sackes Sam waiter Silver Moon r 310 James
 Sackett Arthur D (Ada) 2 furniture & stoves 117 E University r 58 E John
 Sackett Howard J (Bess) 1 sec hd goods 207 S Market U r 703 E Elm U
 Sadler Florence Mrs asst Dr H C Kariher r 209 E Clark
 Sadler Jacob R (Ruby) 3 farmer r 1112 N Market U
 Sadorus Bess M tchr Lincoln Sch r 107 N Busey av U
 Sadorus Chester H (Julia) 1 sales Thorpe-Amerman Motor Co r 902 S Race U
 Sadorus Enos B (Lillian) 1 grocer 505 S Webber r 408 E Oregon U
 Sadorus Glenn E r 408 E Oregon U
 Sadorus Geo F stu H S r 408 E Oregon U
 Sadorus Lena wid Ross 2 r 505 W California av U
 Saeger Louise Miss mgr Mullikin Cash Store r 510 W Paark av
 Saffell Gladys D Miss asst recorder Reg Ofc U of I r 608 W Green U
 Saffell Wm I (Frankie) r 608 W Green U

Building Materials

Phone Main 140

25 E. Springfield



Phone Main 470

510 N. Hickory

THE UNIVERSAL CAR.

Ed. Gordin BUYS, SELLS and TRADES
NEW and USED

Speed Cars

P.D. Foster

Mill, Cabinet and Furniture Work

Repairing and Refinishing Antique Furniture a Specialty

Office Phone Garfield 1120

305 South Chestnut St.

Res. Phone Main 1421

J. W. Reardon Motor Co.

FIRE PROOF AUTO STORAGE

Paige Cars

Main 3029

406-408 N. Neil St.

CHAMPAIGN-URBANA CITY DIRECTORY

449

PLUMBING
and HEATING
CONTRACTORS

Walsh Bros. & Clancy
57 E. University Ave., Champaign
Phone Main 299

Saffer Louis B (Louella M) lawyer and abstracts 101½ W Main U r 1001 W Oregon U
 Saffer Louis B jr stu St Johns Military Academy r 1001 W Oregon U
 Saffer Rex E stu U of I r 1001 W Oregon U
 Sahlberg Arline Miss corsettier W Lewis & Co r 112 W Hill
 Said Geo H (Mary) elete Ideal Elec Const Co r 116 W White
 ⚡ Sales see also Sales and Sayles
 Sale Frank O (Lillian) dentist 137½ W Main U r 606 W Main U
 Sale Lillian Mrs truant ofer U Schools r 606 W Main U
 Sale Virginia Miss r 606 W Main U
 Salem Baptist Church (c) Rev R A Hayden pastor 502 E Park av
 ⚡ Sales see also Sale and Sayles
 Sales Arthur huckster r 1204 N Market
 Sales Mae Miss r 1204 N Market
 Sales Thelma Miss stu r 1204 N Market
 Sales Tilman huckster r 1204 N Market
 Sales Tilman D r 1204 N Market
 Salisbury Dora wid De Witt r 202 W Park av
 Salisbury John M (Mattie) sales r 117½ N Walnut

GRAY & DAVIS SERVICE STATION
THE FRED SWANSON CO., INC.
 Authorized Agents 12 E. Washington

Saltsgaver Albert C (Urbana Cycle & Repair Works) r 209 E Elm U
 Saltsgaver Edw (May) carp r 105 E Elm U
 Saltsgaver Harry R (Pearl) (Urbana Cycle & Repair Works) r 309 E Cottage Grove av U
 Saltsgaver James A (Beulah)5 carp r 305 S Walnut U
 Saltsgaver Randolph B (Nancy) (Urbana Cycle & Repair Works) r 311 S Cottage Grove av U
 Salvation Army Citadel Esther Magnusen Capt 509 N Neil
 Samaras Geo A (Edna)1 disp Vriners r 406½ E University av
 Sample Clarence wks Big 4 r 503 E Bradley av
 Samples Harley farmer r 503 E Bradley av
 Sampson Edw W (Julia) ret r 405 W Illinois U
 Sampson Harry chauf Chester & O'Byrne r 811 W Church U
 Sams Earl (Nanie)1 barber R M Kirby r 403 S Maple U
 Samson Georgena C wid Nelson r 311 W High U
 Samson Inez Miss r 311 W High U
 Sandberg Hildur Miss steno U of I r 1108 W California av U
 Sanden Ingvar J (Fredrikke)3 butter mkr r 108 Iowa U
 ⚡ Sanders see also Saunders
 Sanders Ada Mrs (c) cook r 1103 N 4th
 Sanders Bedie Mrs (c) r 1210 Eads U
 Sanders Benj (c) (Alice) porter G E Willis r 301 N 1st
 Sanders Chas S (Opal)5 painter r 1003 Railroad U

Twin-City Cafe

No. 1---309 N. Neil
No. 2--621 E. Green

Schuler Bros.

Home of

the "ALA BOSTON"
the "Peanut Bowl"

The CAFETERIA
 Robeson Building
 THE BEST OF EATS AT THE LEAST PRICE

- Sanders Earl (Ethel) 1 wks I C r 1112 N Neil
- Sanders Ed (c) wks Gehrigs Cafeteria r 21 W Washington
- Sanders Frank (Ruth) 2 dri Standard Oil Co r 1211 W Park av U
- Sanders Geo W (Carrie) sales r 1211 W Park av
- Sanders Helen Miss stu U of I r 1211 W Park av
- Sanders Lucy wid Luther 1 r 407 E Illinois U
- Sanders Mildred C Miss stu H S r 109 E Clark
- Sanders Paul stu U of I r 1211 W Park av
- Sanders Ralph (c) porter J Johnson r 301 N 1st
- Sanders Waldo M (Thelma) wks U of I r 604 Stoughton U
- Sanders Wm stu U of I r 414 Ells av
- Sanders Wm H asst Phys U of I r 411 W Green U
- Sanders Zene D painter r 118½ W Church
- Sandmeyer Edwin G (Hillis) 1 pastor 1st M E Church U r 310 S Race U
- Sands Ella Mrs r 1002 N Neil
- Sands Louis M acct I C r 202 W University av
- Sandwell Martin (Isabella) wks U of I r 109 E Springfield av
- Sandwell Steven (Teresa) 1 bench Hunter Wood & Co r 407 W Park U
- SANDWELL WM S (Elizabeth) 3 (G N Bacon & Co) r 404 S 5th

SHOLEM'S SHOE STORE
 116 West Main Street, Urbana
 FASTEST GROWING BOOTERY IN THE TWIN CITIES
 Walk-Over Agency Established 1872 at Paris, Ill.

- Sanford Chas sales J C Penney Co r 123 W Clark
- Sanford Chester M (Ella) lecturer r 106 S Coler av U
- Sanford C Wilson stu U of I r 106 S Coler av U
- Sanford Frances Miss stu U of I r 106 S Coler av U
- Sanford Gloyd E (Marjorie) sales J C Penney Co r 201 Charles
- Sanford Grace tchr U H S r 808 S Lincoln U
- Sanford Marjie Mrs sales J C Penney Co r 201 Charles
- Sanford Robt (Grace) stu U of I r 808 S Lincoln av U
- Sanford S J Mrs (c) r 508 S Chestnut
- Sanitary Mattress Co (Chas A Powell) 116 N 1st
- Sankee Ruth E Miss instr Lib Sch U of I r 907 W Oregon U
- Sanmann Frank P asst Dairy Chem U of I r 508 S Randolph
- Sansare Peter (Angeline) 1 car repr I C r 1412 Eads U
- SANSOM CHAS H (Etta) (Nogle & Black) r 909 W Hill
- Sansone Frank r 1010 Champaign
- Sansone Frank (Rosalina) huckster r 57 E Bradley av
- Sansone Frank (Mary) taxi driver r 504 E Washington
- Sansone Henry (Lucille) taxi driver r 108½ E University av
- Sansone Jos (Rose) 2 taxi driver r 1010 Champaign
- Sansone Jos C stu r 1010 Champaign
- Sansone Lena Miss stu H S r 57 E Bradley av
- Sarantakos Peter (Pelafas & Sarantakos) r 601 S Market U
- Sarantakos Wm C (Mary) (White & Gold) r 601 S Market U
- Sarris James A (Anna) (De Luxe Confy) r 303 W Columbia av

SMITH ICE CO.
 Ice Made from Pure Distilled Water
 GOOD SERVICE
 CHAMPAIGN: Phone Garfield 1517, Main 238
 URBANA: Phone Main 82

Chandler Electric Shop
 Electrical Contractors and Supplies, Washers Ironers, Vacuum Cleaners
 Phone Main 4046 107 West Main Street URBANA

Ray L. Bowman Jewelry Co., Inc. Art Goods, Art Pictures, Lamps, Silverware, Pottery

HAMILTON BUILDING, CAMPAIGN

We Specialize in Antique Jewelry. Highest Prices Paid for Old Gold, Platinum and Silver

CHAMPAIGN-URBANA CITY DIRECTORY

451

CITIZENS STATE BANK—Champaign
Phone 1441 Automatic
The Growing Bank

Sass John J (Anna) 3 (Tierney & Sass) r 312 E Hill
 Satterfield Basel O (Mae) 2 wks R Stipes r 303 N Wright
~~SA~~ Saunders see also Sanders
 Saunders Alta G Mrs assoc Engl U of I r 1110 W Oregon U
 Saunders Fannie Miss train nurse r 717 S Prairie
 Sauderson Geo ret r 711 W Washington blvd U
 Savage Alice Miss stu U of I r 611 Nevada U
 Savage Arthur D (Helen T) horticulturist ofc 403 Robeson Bldg r 810 W Church
 Savage John (c) wks Stipes & Hecker r 219 N Water
SAVAGE JOHN H (Alida) v-pres Urbana Banking Co r 605 W Main U
SAVAGE MANFORD (Anna D) lawyer 403 Robeson Bldg v-pres The Burr Co sec Moorehead Furniture Co r 810 W Church
 Savage Margaret Miss stu U of I r 611 Nevada U
 Savage Ralph r 705 W Main U
 Savage Ruth Miss stu U H S r 611 Nevada U
 Savage Ruth S Miss stu U of I r 605 W Main U
 Savage Thos E (Elinor) prof Geol U of I r 611 Nevada U
SAVAGE WALTER H (Ida V) 7 agt New York Life Ins Co r 1004 W White
 Savay Joseph P (Ethel) 4 motor I T S r 901 Stoughton U

S. E. Huff & Company

LUMBER, MILLWORK, COAL

Garfield 4264 ————— Urbana, Ill.

Sawyer Ira A (Charlotte) grocer 30 E Eureka r 1008 Hickory
~~SA~~ Sayles see also Sale and Sales
 Sayles David (c) (Alice) 1 wks Twin City Cold Storage Co r 301 E Bradley av
 Sayles Harry dri Palace Market Co r 1402 Champaign
 Saylor Wheeler ret r 208 E Springfield av
 Sayre Chas B (Laura) asst prof Olericulture U of I r 805 S 1st
 Scaff Carl (Regina) 1 wks Big 4 r 708 E Main U
 Scaff Clara I Miss r 708 E Main U
 Scaff Daniel disp Schuler Bros r 708 E Main U
 Scaff Hiram 5 wks Big 4 r 708 E Main U
 Scaff Paul H wks Big 4 r 708 E Main U
 Scates Gradie wid Chas 2 r 307 Locust U
 Scates Walter wks I C Shops r 307 Locust U
 Schaadt Ellsworth W (Dorothy) tckt clk I C r 403 E Clark
 Schaarman Emil F (Anna B) mgr International Correspondence School propr International Typewriter Exchange r 916 W Church
 Schäd Virgil (Grace) florist I C greenhouse r 304 W Columbia av
 Schade Arthur G (Julia) 4 trav sales r 303 W High U
 Schaede August O (Lena) 2 baker Gehrkes Ill Bakery r 610 Poplar
 Schaede Caroline wid Otto 1 r 601 Ash

STUDENT SUPPLY STORE
 service saving satisfaction

Spalding Athletic Equipment
 Books, Music, Stationery
 University Supplies
606 E. GREEN, CHAMPAIGN
 "Chuck" Bailey
 Shelby Himes

LOYDE'S For Books

ESTABLISHED 1867 7 Main St. ————— Champaign

J. G. Oldham

GENERAL INSURANCE

Farm and City Property For Sale

Steamship Tickets

107 Cohen Bldg., 134 W. Main St., Urbana

Phones

Office, Garfield 4167
Res., Garfield 4279

452

CHAMPAIGN-URBANA CITY DIRECTORY

J. T. Dickey
122 N. Walnut, Oposite Rest Rooms
PIANOS, PLAYERS and PLAYER ROLLS
Emerson Records, Talking Machines—All Makes
Exchange Your Old Rolls and Records

Schaede Frank sales Swearingens Shoe Store r 601 Ash
 Schaede Frank W (Ida) musician r 207 W Vine
 Schaede Louis (Ernestina) ret r 510 Poplar
 Schaede Louis mach I C r 601 Ash
 Schaede Wm (Minnie) ret r 302 W Eureka
 Schaede Wm E (Eleanor) engr I C r 307 W Bradley av
 Schaefer see also Shaffer and Shafer
 Schaefer J Phillip mech r 212 E Clark
 SCHAEFER PETER P (Kathleen) (Shafer & Dolan) r 512 S Elm
 SCHAEFER & DOLAN (P P Schaefer and W J Dolan) lawyers
 207 Champaign Natl Bank Bldg
 Schafer Ben F (Lydia) 1 trav sales r 408 N McKinley av
 Schafer Howard S butcher Smith & Picard r R F D 4
 SCHAFFER WM (Jeanette) (Metzler & Schafer Co) r 405 N McKinley av
 Schaffer Otto G assoc Land Gard U of I r 909 W California av U
 Schafheitlin Anna Miss asst Ger U of I r 603 W Washington
 Schalk August lieut Fire Dept Champaign r 207 E University av
 Schalk August H (Rose) mach I C r 306 E Church
 Schalk Mary wid August 2 r 207 E University av

Patronize The Advertisers in this Directory. They are the Progressive Merchants of this city.

Schalk Raymond sales W M Bongart r 207 E University av
 Schance Ellen Mrs prin Avenue Sch r 308 W Hill
 Schance Theo J (Ellen) fore Cushman's r 308 W Hill
 Schapiro Koppel asst in Civ Eng U of I r 510 E Daniel
 Schardein Annie Mrs cook Delta Tau Delta r 302 E John
 Schardein Ben stu H S r 302 E John
 Schardein Ben (Annie) porter Delta Tau Delta r 302 E John
 Schardein Orville stu H S r 302 E John
 Schartz Ida Miss r 110 W Green
 Schartz Wm ret r 110 W Green
 Schaudt Theo (Elizabeth) 1 wks Big 4 r 1203 W Park av U
 Schaudt Wm J (Marie B) 2 pattern mkr r 1212 W Park U
 Schedenhelm James (Florence) 3 wks St Ry r 1622 W Church
 Scheer Joseph press Twin City Ptg Co r 115 W Park av
 Scheib Geo F (Jennie) 2 eye ear nose and throat 202 Co-op bldg r 1002 S Lincoln U
 Scheineman August stu U of I r 1101 W Main U
 Scheineman Catherine wid A 1 r 1101 W Main U
 Scheineman Frederick stu U of I r 1101 W Main U
 Schenck Apartments 506 Gregory pl U
 Schenck U G (Mary B) carp r 1010 W California av U
 Schernau Wm (Mattie) stmftr Reliable Plg & Htg Co r 210 E Church
 Scherr Ferdinand A r 406 E Church

METZLER & SCHAFFER CO. QUALITY
THE ORDERS FROM PARTICULAR PEOPLE ESPECIALLY SOLICITED
FIRST
ALL DELIVERIES FREE
TELEPHONE MAIN 2400

Ambrose & Sheffer

Planing Mill, Cabinet Work
Storm Sash and Screens

Phone Main 978

602 North Hickory Street

T. M. BACON & SONS

Corner Walnut and Taylor Sts.

Wall Paper, Paints, Varnishes,
Brushes

Wholesale and Retail

CHAMPAIGN-URBANA CITY DIRECTORY

453

**Bottlers of Coca-Cola and
all High Grade
Carbonated Beverages**
Champaign Coca-Cola Bottling Co. Inc.
107-109 N. Market St.
Phone Main 285

Scherr Henry M (Catherine A) 1 baker Gehrke's Ill Bakery
r 406 E Church
Scherr Joseph C printer T C Prtg Co r 406 E Church
Scherr Louisa Miss r 406 E Church
Schertiger John F tailor Jos Kuhn & Co r 712 W Hill
Schertiger Oscar K sales U of I Supply r 631 S Wright
Scheurich Elizabeth G Mrs cook Farm House r 510 E Green
Scheurich Martin (Catherine) ret r 234 S Market
Schiedler Clem fire Smith Ice r 305 W Beardsley av
Schifflin Phillip H & Co Fred F Munson mgr 319-20 Lincoln
bldg
Schilling Austin L (Lottie) bkpr Farrar & Quinlan r 403 S
Poplar U
Schilling Ralph C pop corn wagon r 1002 N Market U
Schilling Victor L stu H S r 403 W Illinois U
Schiodt Aage E (Carrie) 2 window trimmer W Lewis & Co
r 511 E University av
Schlarman Cecele E Miss steno Ag Ext Service U of I r 302
S Neil
Schlatte Chas F (Lora E) 2 instr Accy U of I r 1003 S Race U
Schlegel Chas mgr Western Union Telegraph Co U rms 211
W Elm U
Schlorff Edith Miss r 305 E Springfield av

G. C. Willis DRY GOODS
15-17 Main Street
Established 1872 Champaign, Illinois

Schlorff Elsie Miss r 305 E Springfield av
Schlorff Fred farmer r 305 E Springfield av
Schlorff Harmon (Reeka) ret r 1107 Hickory
Schlorff Minnie wid Wm r 305 E Springfield av
Schlorff Sarah wid Fred r 1015 N Neil
Schlosser Wm (Edith) 2 farmer Cunningham Children's Home
r same
Schmalhausen Carroll bkpr Twin City Ice & C S Co r 507 Pine
Schmalhausen Henry E (Alice) 1 trav sales r 507 Pine
Schmalhausen Josephine Miss stu U of I r 507 Pine
Schmeltzer Chauncey B (Pauline) instr Civ Eng U of I r 903
S 4th
Schmidt see also Smith
Schmidt Albert G A (Elsie H) 1 chf eng Locomotive Crane Co
r 603 N Willis av
Schmidt Carl W (Mary) 2 yd fore Alexander Lbr Co r 101 E
White
Schmidt Clarence C asst Phys U of I r 402 S Mathews av U
Schmidt Edw C (Violet) prof R E, U of I r 905 W California
av U
Schmidt Elizabeth Miss r 1206 W Main U
Schmidt Helen J Miss opr Ill Bell Tel Co r 807 S Oak
Schmidt Herman F (Abbie) (Schmidt & Baker) r 40 Marshall
Schmidt Herman jr wks A Altabe r 40 Marshall

Lesseure Cigar Store

(Incorporated)

Have the Best
Billiard
Tables in the City
211 North Neil St. and 614 East Green St.
CHAMPAIGN, ILL.

TESCO

The Electric Service Co.

315 E. University Ave.

Phone Gar. 1767

Battery
Service

GENERAL CONTRACTORS

Phone M 2113
410 W. Oregon
Urbana

SUTHERLAND & GRUBBS

Frank L. Grubbs

Urbana

Phone M 3464
412 W. Oregon

Lawrence Sutherland

- Schmidt Hulda Miss r 1206 W Main U
Schmidt Katharine Miss stu H S r 905 W California av U
Schmidt Lillian E Miss stu H S r 807 S Oak
Schmidt Marie Miss steno Ill Trust & Savings Bank r 810 W White
Schmidt Mary wid Wm r 101 E White
Schmidt Richard W (Beatrice) stu U of I r 806 S 3rd
Schmidt Robt (Rose M) 2 stock clk Cushman's r 807 S Oak
Schmidt Sophia wid Fred r 1206 W Main U
Schmidt & Baker (H F Schmidt and F W Baker) bicycle repairs 207 S Neil
Schmitt Frank J (Margaret) brake Big 4 r 705 W University av U
Schmitt Jacob (Anna) carp Hunter Wood & Co r 703 W University av U
Schmitz Carl E (Esther) aud Locomotive Crane Co r 1504 W Park av
Schnabel Wm (Ottillie) r 507 S Prairie
Schneider see also Snider and Snyder
SCHNEIDER CLYDE A (Laura Etta) mgr Consumer's Wholesale Grocers r 54½ Main
Schneider Ida Miss r 410 W High U
Schneider Lawrence F (Mary) fore Big 4 r 802 E Green U

The McAllister Stores Co.
Urbana's Most Popular Store for Women
Masonic Temple Bldg. Tel. Gar. 4193

- Schneider Mabel Miss stu U of I r 410 W High U
Schneider Wm T (Wilhelmina) ret r 410 W High U
Schneucke Flora Miss maid r 105 N Elm
Schock S Theo (Sadie) 6 insp C & U Water Co r 308 W Nevada U
Schoeck Ben (Elsie) 1 baker Hegenbart's r 114 E White
Schoenbeck Helen I Miss Eng tchr Champ H S r 508 W Green
Schoepperle Gertrude Miss r 508 S Goodwin av U
Schofield John painter r 704 S Vine U
Scholes Bonnie E Miss food spec U of I r 1201 W Oregon U
Scholfield Ben (Minnie) farmer r 57 E John
Scholfield Emily J Miss stu H S r 57 E John
Scholfield John D stu U of I r 57 E John
Scholfield Lydia M Miss stu U of I r 57 E John
Scholl Carl A (Helen) assoc Farm Mech U of I r 101 S Lincoln av U
Schott Darwin (Myrtle) 2 phys 426 Ill Bldg r 301 E Clark
Schowengerdt Wm E (Sophia) phys and surg 412 Ill bldg City Health Officer r 301 E University av
Schowengerdt Wm jr stu H S r 301 E University av
Schradler see also Schroeder
Schrader Margaret Mrs 2 steno U of I r 607 E Park av
Schrader Wm J (Kate) ret r 903 W Main U
Schrei Chas C (Anna) barber 311 Lincoln bldg r 606 Locust

Office Tel. M 662

607 S. Neil St.

Residence Tel. M 2790

Chas. E. Prentice

Roofing, Spouting, Sheet Metal Work and Furnaces



Suit or Overcoat Made to Order
YOUR NEIGHBOR WEARS ONE
314 N. Hickory Street LARRY J. POWERS, Mgr.

J. B. BRINIG — **RUDY FURNACES** —
Roofing and Spouting
 506 S. 4th Phone Gar 1227 All Kinds Sheet Metal Work

CHAMPAIGN-URBANA CITY DIRECTORY

455

Manufacturers and Distributors of
INCANDESCENT LAMPS
and GLARE MASK LAMPS
The Gill-Grindley Co.
 URBANA, ILL.
 Phone M. 306

Schrei Roy F (Mable) barber C C Schrei r 304 Ells av
 Schreiber see also Shriver
 Schreiber Albert T (Augusta) grocery 1522 W Church r 206
 W Springfield av
 Schreiber Amelia Miss stu H S r 1008 Clark U
 Schreiber August J (Ida) meat ctr Chicago Market r 1616 W
 Church
 Schreiber Edw A (Emma) meat ctr Chicago Market Co r 1404
 W University av U
 Schreiber Edwin M r 1008 Clark U
 Schreiber Erwin stu H S r 206 W Springfield av
 Schreiber Erwin J sales U of I Supply Store r 1008 Clark U
 Schreiber John C (Bertha) 2 condr U & C St Ry r 1008 Clark U
 Schreiber Marie wid Fred r 306 S State
 Schreiber Walter J clk Mollet & Moller r 1404 University av U
 Schreiber Wesley r 1404 University av U
 Schreiber Wm (Agnes) r 605 S Webber U
 Schriber Carl E stu H S r 605 W High U
 Schriber Carl L (Sophie) 3 insp Big 4 r 605 W High U
 Schricker Oscar W (Sarah) asst supt Mach Labr U of I r 806
 S 3rd
 Schrider Geo W asst Farm Acy U of I r 504 E John
 Schroeder see also Schrader

City Fuel Co.

East Springfield Ave. aud Ill. Cen. Ry. Phone Garfield 1171

Schroeder Emmerson stu r 408 W Healey
 Schroeder Frank C (Edna) sales mgr Overland-Rickard Co
 r 408 W Healey
 Schroeder Fredericka wid Wm r 311 E Clark
 Schroeder Roy W (Margaret) asst supt Foundry Labr U of I
 r 815 Hill U
 Schubarth Johanna Miss trained nurse rms 809 S Busey av U
 Schuck see also Shuck
 Schuck Ada M Miss sales Milton Meis & Co r 306 S Vine U
 Schuck Everet barber Funk & Morgan r 619 1/2 S Wright
 Schuck Geo W (Katie) 4 car repr Big 4 r 306 S Vine U
 Schuck Louis barber r 619 1/2 S Wright
 Schuck Vinton W (Louise) ret r 305 S Race U
 Schuck Walter A clk Big 4 r 306 S Vine U
 Schuettner Arthur J assoc Phys Ed U of I r 1204 W Illinois U
 Schulenberg Henry H attdt Johnson Oil Refining Co r 1212
 University av U
SCHULER BROS (Geo and John Schuler) confectionery 9 Main
 Schuler Elizabeth Miss cash Schuler Bros r 602 W Vine
SCHULER GEORGE (Bertha) (Schuler Bros) r 105 S State
SCHULER JOHN C (Catherine) 2 (Schuler Bros) r 602 W Vine
 Schultz see also Shultz
 Schultz Fred M ret r 108 Stoughton
 Schultz Grace Miss asst Drs Smith & Long r 108 Stoughton

205 N. WALNUT ST.
 Phone Gar. 1362
 CHAMPAIGN

Beers & Beers

REAL ESTATE
 LOANS
 and General Insurance

WALTER S. BAILEY Jeweler-Optometrist
 Expert Watch Maker
 Phone Main 1618 Opp. I. T. S. Station

T. J. BADDELEY & SON

City Property & Farm Lands 330 N. Neil St.

456

CHAMPAIGN-URBANA CITY DIRECTORY

COAL

702 N. Hickory

B. C. Beach & Co.

Phones: Main 752; Garfield 1332

Schultz H B clk Big 4 r 803 E Green U
 Schultz Harry chauf Cham San Milk Co r 204 E White
 Schultz Herman W (Elizabeth) 2 wks U of I r 410 W Green U
 Schultz Mary C Mrs tchr Lincoln Sch r 202 W Green
 Schultz Minnie Miss r 108 Stoughton
 Schultz Nettie wid Ruth 2 wks J C Shaefer r 303½ E Hill
 Schultz Tillie Miss r 507 Ash
 Schultz Velma Miss stu H S r 202 W Green
 Schultz Wm E (Mary) 1 supt bldg and grounds Pub Schools
 r 202 W Green
 Schulz Dorothy Miss stu U of I r 1108 W Green U
 Schulz Wm F (Christine) 2 asst prof Phys U of I r 1108 W
 Green U
 Schumacher see also Shoemaker
 Schumacher Fred (Clara) 4 engr I C r 1409 W Park U
SCHUMACHER H T (Minnie) 3 asst State's Attorney, Cham-
 paign office 505 Lincoln bldg r 701 W Washington blvd U
 Schumm Henry C (Rose) confectionery 504 S Neil r same
 Schuster Florence A Miss steno U of I r 411 W Main U
 Schuster Frederick W (Dorcas) city sprinkler r 411 W Main U
 Schuster Lyla Miss maid 1104 W University av r same
 Schutt see also Shutt
 Schutt Oren B (Estelle) 1 trav sales r 922 W Church

Hobart & McIntosh

Real Estate—Loans—Insurance
 Phone Garfield 1747 112 N. Neil

Schuttner A J instr U of I r 1206 W Illinois U
 Schwalbe Isabelle S Mrs r 1117 W Illinois U
 Schwalbe Wm L instr T and A M, U of I r 1117 W Illinois U
 Schwartz see also Swartz
 Schwartz Anna J Miss stu Oberlin Ohio r 512 Iowa U
 Schwartz Augusta Miss stu H S r 402 W University av U
 Schwartz David C r 110 E Church
 Schwartz Frank J stu H S r 110 E Church
 Schwartz Geo F (Emma H) asst prof Music U of I r 512 Iowa U
 Schwartz Geo W (Frances D) r 211 W Green
 Schwartz John (Carrie) r 1208 University av U
 Schwartz John (Mary) 3 lab Paul Daniels r 704 W Randolph
 Schwartz Louis J (Clara) ret r 110 E Church
 Schwartz Mildred Miss stu U of I r 110 E Church
 Schwartz Monica Miss bkpr Beardsley Hotel r 110 E Church
 Schwartz Robt H (Veronica) 3 grocer 204 E Washington r 202
 E Washington
 Schwartz Ruth Miss steno Gill-Grindley Co r 1208 University
 av U
 Schwemin Edw L r 303 E Hill
 Schwemin Eva wid Andrew r 303 E Hill
 Schweineke Chris stu Central r 1211 Hickory
 Schweineke Marie Miss stu Gregory r 1211 Hickory
 Schweineke Wm C (Anna) mach I C r 1211 Hickory

Champaign Welding Works
 342-344 N. Hickory St. Phone Gar. 2255

Don't throw away any broken parts
 of your Automobile or Machinery;
 let us weld it. We also fill scored cylinders
 and make and repair Auto Springs. Auto Repairing

W. B. Carr
 Ray Batteries
 to fit all Cars

CHAMPAIGN

W. M. Tullock

Battery Service Station

All Work Guaranteed

"SERVICE THAT SATISFIES" We Recharge and Repair all Makes of Batteries
 Phone Garfield 2169 128 S. WALNUT ST

Kodaks
CUNNINGHAM BROS.
 Champaign, Ill.
 No. 25 Main St.
 PHONE GARFIELD 1244

SCHWEINSBERG GEO W (Katherine)1 (Weimer & Schweinsberg r 108 E White
 Schweinsberg Meta Miss r 108 E White
Schwengel Henry W (Emilie)2 wks Big 4 r 108 N Cottage Grove av U
Schwietzka Walter A (Jeanette) (Schwietzka & Moore) r 606 Union
 Schwietzka & Moore (W A Schwietzka & R C Moore) sign painting 307½ S Neil
Scoby Haze (c) (Connie)2 lab r 404 E Beardsley av
Scoby R B (c) stu r 404 E Beardsley av
Scoggin Leonard C (Mary R) ret r 1206 W University av
Scoggin M Lavon Miss r 1206 W University av
Scott Ada M wid John A r 1116 W Church
Scott Albert N (Edith)1 tmstr r 401 Stange
Scott Andrew F (Anna)1 cement wkr P E Shaw r 211 E Illinois U
 Scott Anna Miss r 307 N Prairie
Scott Archibald R (Effie)1 real estate r 211 W Clark
Scott Clarence (Mary E)1 fire I C r 1114 Champaign
Scott Cloyd E wrapper Jos Kuhn & Co r 211 E Illinois U
Scott Clyde M stock clk W Lewis & Co r 211 E Illinois U
Scott Edward (Margaret)1 r 113 Avondale

Gehrke's Illinois Bakery

HOLSUM BREAD
RYE BREAD
AT ALL RETAILERS

Office and Retail Store 207 E. Clark St.

Phone Main 1041

Plant in Rear for Inspection

SCOTT EDWARD S JR (Frances) mgr Harris Dillavou & Co r 203 S New
 Scott Eleanor Miss stu U of I r 211 W Clark
 Scott Elsie K Miss bkpr Urbana Memorial Hospital N r same
 Scott Emma Mrs (c) r 603 N Walnut
Scott Earnest H (c) (Elizabeth N)1 steno N H, U of I r 904 Stoughton U
 Scott Everett H (Bernice)1 aud U L H r 306 E Elm U
 Scot Frank B (Meda) clk Urbana P O r 405 W Green U
 Scott Frank W (Ethel)3 exec secy natl office Alpha Tau Omega asst prof Engl U of I r 803 Michigan U
 Scott Fred wks Earl Mackey r 114½ S Race
 Scott Freida M Miss r 601 S Cottage Grove av U
 Scott Geo L r 307 W Clark
 Scott Harold (Blanche)3 bricklyr r 307 W Eureka
 Scott Harry B (Olive) sales D H Lloyd r 702 W Springfield av
 Scott Helen J Miss gen sec Y W C A (McKinley Hall) r 801 S Wright
SCOTT HENRY A (Bessie) (Auto Service Garage) r 1102 W Park av
 Scott Henry E (Cora) ret r 203 E Green
 Scott James R stu U of I r 211 W Clark
 Scott John D local supv U S Veterans' Bureau r Beardsley Hotel

Gehrig's
 Just Two Places to Eat
 AT HOME AND AT
 20-22 MAIN STREET
Gehrig's

DEE TODD Contractor and Builder

Garfield 2119

208 Price Estate Building

REAL ESTATE
 Insurance, Farm and City Loans
 112 W. Main, Urbana

T. A. Burt Loan Co.
 District Agents Mutual Life Insurance Co., of N. Y.

Scott Lucy Mrs forelady Ill Union Cafeteria r 114½ S Race U
 Scott Martha wid E R r 111 Charles
 Scott Mary L Miss (c) stu H S r 904 Stoughton U
 Scott Mattie wid E F 1 sales W Lewis & Co r 525 Hickory
 Scott Nelle B osteopath 206 W Church r same
 Scott Nettie Mrs (c) cook Acoth r 501 E Park av
 Scott Orville G stu U of I r 203 E Green
 Scott Park 201-211 E Springfield av
 Scott Pearl wid Leslie 4 r 203 E University av
 Scott Pearl Mrs asst C G Appelle r 809 S 1st
 Scott Raymond (c) (Sarah) 2 mail carrier U of I r 109 Ells av
 Scott Robt A (Pearl) stu U of I r 809 S 1st
 Scott Robt S (Alta) 2 engr I C r 305 W Green
 Scott Stuart R (Delia) 2 grocer 514 E John r 511 E John
 Scott Vernie Miss stu H S r 206 S Market U
 Scott Vernon tmstr r 401 Stanager
 Scott Warren (c) presser American Dry Cleaning Co r 518
 Hickory
 Scott Wm farmer r 401 Stanager
 Scott Wm D (Nora M) 6 fire r 601 S Cottage Grove av U
 Scott Wm H (Belle H) banker Bondville Ill r 806 W Church
 Scott Wm P blksmith Big 4 r 211 E Illinois U
 Scovill Hiram T (Edith) 3 prof Acy U of I r 605 Michigan av U

URINERS' CONFECTIONERY

55 Main St., Champaign—Phone M 224. Olympia
 102 W. Main St., Urbana—Phones Main 932-943
TWO STORES P. G. and Geo, J. Vriner

Scrand John O r 107½ William
 Scrobeck Fred (Minnie) wks I C r 617 N Oak
 Scrobeck Jno fire I C r 617 N Oak
 Scrogin C Arnold R R carrier U P O r R F D 3 U
 Scruby Arthur B (Nonie) carrier U P O r 126½ W Elm U
 Scruggs Garnie lab r 805 E California av U
 Scruggs Geo B lab r 805 E California av U
 Scruggs Thos W (Biddie) 7 tmstr r 805 E California av U
 Sculley Margaret C wid James B r 601 W Washington
 Seaborn Myrtle Miss r 908 S Race U
 Seager Louise Miss milliner Mullikin Cash Store r 510 W
 Park av
 Seals John (c) wks Ill Union Cafeteria r 816 N Poplar
 Sears Margaret D Miss stu U of I r 508 W Green U
 Sears Nellie B Mrs r 508 W Green U
 Sears Ogle H (Helen) 1 assoc Soil Fert U of I r 606 Chalmers
 Secker Wm V (Mary Gertrude) 3 phys 208 Citizens Bank bldg
 r 806 S Elm
 Secor Blanche L Miss tchr Columbia Sch r 907 W Spring-
 field av U
 Secor Ina Miss r 907 Springfield av U
 Secord Arthur W (Minta) 1 asst Engl U of I r 907 W Cali-
 fornia av U
 Sedgewick Chas stu r 607 S Randolph

HOME KILLED MEATS
SMITH & PICARD
 Tel. Main 1 . . . 8 Main St.

S. E. Dillavou

335 N. Walnut St., Champaign

DEALER IN
Farm Machinery, Gasoline Engines,
Cream Separators, Gas Tractors

Phones: Main 436, Garfield 1174

CHAMPAIGN-URBANA CITY DIRECTORY

459

**EVERYTHING
TO FURNISH THE HOME**
Corner Neil Steet and University Av.

MOOREHEAD'S

Invest Your
Cash at

Sedgewick Chas A (Mayme) 2 painter r 607 S Randolph
 Sedgewick Edward stu r 607 S Randolph
 Sedgewick Mary E Miss r 407 S Prairie
 See Alverna Miss surgical supvr Burnham Hospital r 203 W Church
 Seed Louis M (Ella) sales Slack & Bloom r 509 Pennsylvania av U
 Seed Pauline Miss stu H S r 509 Pennsylvania av U
 Seed Verl stu U of I r 509 Pennsylvania av U
 Seely Eugene W broom mfr rear 1310 W Church r 1308 W Church
 Seely Albert r 609 W Green
 Seely Fred B (Anna W) prof T and A M, U of I r 1007 Nevada U
 Seely Geo W r 604 S Poplar U
 Seelye Katherine E Miss instr Music U of I r 1006 Nevada U
 Seeney Mabel Miss maid 105 S Randolph
 Seibert Wm clk Crane Co r 107 1/2 S Neil
 Sekinger J J supv of B & B I C r 373 S Randolph
 Selicovitz Abe (Bessie) r 509 W Springfield av
 Selicovitz Abe L (Esther) 1 (M Selicovitz & Son) r 410 E University av
 Selicovitz Mollie Miss wks M Selicovitz & Son r 503 E Park av

F. K. ROBESON

Everything For Everybody
EVERYBODY'S DEPARTMENT STORE

Selicovitz Moses (Nettie) 4 (M Selicovitz & Son) r 503 E Park av
 Selicovitz M & Son (Moses and Abe) auto parts 409 E Park av and grocers 409 1/2 E Park av
 Sell Augusta Miss r 307 S Market U
 SELL GEO (Beulah) 1 (Illinois Cut Stone Co) r 701 N Orchard U
 Sellers M D L ret r 310 W Elm U
 Seminole Cafe (c) (Harry Chambers) 64 Main
 Sendenbaugh Geo W (Slyvia E) ret r 207 W University av
 Sergeant A Gertrude Miss asst Engl U of I r 509 Daniel
 Servis Chas A (Christina) 4 decorator r 808 Church U
 Servis Francis stu H S r 808 Church U
 Seth Blanche wid Clarence E r 402 Stoughton
 Seth John M (Rebecca) ret r 705 S Vine U
 Settles Maude Miss seam E M Shepherd r 713 S Race U
 Seventh Day Adventist Church 1007 Stoughton U
 Severns Wm H (Mary E) asst prof M E U of I r 408 W Green U
 Severson Gilbert S (Neally) 1 stu U of I r 1107 S Prospect av
 Sevier Anna Mrs r 501 N Walnut
 Sevier Chas (Lillie M) r 526 N Neil
 Sevier Minnie Miss r 526 N Neil

Champaign Coal & Iron Co.
JUNK, HIDES AND WOOL
510 South Chestnut St.
Phone Main 3108
Champaign

YOUR TIRE MAN

HARRY HERRICK

(HIMSELF)

Main 4554
120 S. Neil St

**Wholesale and Retail Ice Cream,
Sherbets and Ices**
Champaign Ice Cream Co.
Both Phones 115 E. University Av.
ABSOLUTELY SANITARY

- Seward Constance Miss stu Champaign Com College r 805 Indiana av U
- Seward Delmar stu H S r 805 Indiana av U
- Seward Doris Miss tchr Virginia Ill r 805 Indiana av U
- Seward Elizabeth Miss tchr Antioch Ill r 805 Indiana av U
- Seward Perry M (Emma)1 ret r 805 Indiana av U
- Seward Ward stu U of I r 805 Indiana av U
- Sexton Lucretia wid James r 208 W Church
- Sexton Maria C wid Wilson D r 807 S 1st
- Sexton Meta M Miss stu U of I r 807 S 1st
- Sexton Nora Miss office G C Willis r 208 W Church
- Seybolt Robt F assoc prof Hist U of I r 506 Gregory pl U
- Seymore Geo opr r 310 S State
- Seymour A wid P r 209 W Hill
- Seymour Arthur R (Mayce) assoc Lang U of I r 909 Nevada U
- Seymour Heath adv sol Urbana Daily Courier r 116 W White
- Seymour Josephine Mrs r 102 Armory av
- Seymour Lawrence stu r 909 Nevada U
- Seymour Louis J trav sales r 102 Armory av
- Seymour Walter R carp rms 112 W Washington
- Seyster Ernest W trav sales r 103 E Green
- Seyster Isabel M wid Jonathan E r 103 E Green
- Shad Wm B (c) wks Ill Hotel r 219 N Water

Stoltey's Garage J. C. Manion
Proprietor
Automobile Storage, Accessories and Supplies
64-68 Chester Garfield 1543

- Shadoan Crawford A (Mattie)2 driver Frank Coal Co r 1311 N Neil
- Shaeffer Wm lab r 104 Birch U
- Shafer see also Schaefer
- Shafer Daniel (Fannie) ret r 1212 Beslin U
- Shafer Ellsworth (Lela)1 carp r 603 E Main U
- Shafer Leonard H yd fore Harris-Dillavou & Co r 28 E Healey av
- SHAFER LETTIE wid Geo O r 806 S 3rd
- Shafer Malcom K (Kathryn)2 mach U of I r 1212 Beslin U
- Shaff Albert F (Belle) ret r 707 W Main U
- Shaff Lawrence L r 707 W Main U
- Shaff Morris A wks Clyde Oldham r 707 W Main U
- Shaffer Forest man training tchr Champ H S r 311 W Green
- Shaffer Haines Y (Emma) carp r 407 W California av U
- Shaffer James C (Jessie)2 cleaning and pressing 502 E Green r 210 E Springfield av
- Shaffer Oil Co P W Wright agt 45 Chester
- Shaffer Paul K sales Sholem's Shoe Store r 407 W California av U
- Shaffer Ruth Miss stu H S r 407 W California av U
- Shahr Fred wks Cort Billiard Parlor r 115 W Park av
- Shank Stanley (May)1 fire I C r 1313 Clock
- Shanks Chas barber G C Ehr Gott r 402 W Vine

H. Swannell & Son
Druggists
Jexall Remedies

WM. SULLIVAN & SON

120 NORTH WALNUT STREET ::

Real Estate

Loans, Insurance, Notary

TELEPHONE MAIN 882

Cadillac Pembroke Cadillac Co.

STANDARD OF THE WORLD

Phone Garfield 1232 18 E. Washington St.

CHAMPAIGN-URBANA CITY DIRECTORY

461

Pioneer Creamery Co.
Manufacturers and Wholesalers
Butter, Eggs and Cheese
Phones: Main 2142, Garfield 1273

Shapiro Jack (Sadie) 1 wks D Grossman r 512 E Daniel
 Sharf Jane wid John r 201 E Healey
 Sharkie Thos (Ida) tmstr r 605 E Washington
 Sharon Coal Co E T Pettys mgr 204 N Market U
 Sharp David M sub carrier U P O r 107 W California av U
 Sharp Elsie A wid David 1 r 107 W California av U
 Sharp Mary V Mrs r 412 W Elm U
 Sharp Phillip H stu H S r 107 W California av U
 Sharp Roy M (Blanche) 1 live stock r 523 Hickory
 Sharp Vivian A Miss steno pres ofc U of I r 706 S Gregory
 Sharpless Helen Miss r 907 W Oregon U
 Shauger Chas C (Minnie) 3 engr I C r 301 S New
 Shauger Geo r 301 S New
 Shauger Gwendolyne Miss stu H S r 301 S New
 Shauger Marion Miss stu H S r 301 S New
 Shaughnessy Edw J (Anna) supt Locomotive Crane Co rms
 1220 W Church
 Shaw Avery r 301 Locust U
 Shaw Benj Thos (Ella) stu U of I r 402 E Green
 Shaw Chas W stu U of I r 810 W Park U
 Shaw Dorothy Miss r 301 Locust U
 Shaw Drusilla Miss Dept Phys Ed U of I r 1202 W Green U
 Shaw Earl M (Rena) wks U of I r 1404 W Park U

Urbana Light, Heat & Power Co.
LIGHT, HEAT, POWER and ELECTRICAL MERCHANDISE
 118 E. Main St. Urbana, Ill. Main 3353

Shaw Elizabeth wid Jno S r 810 W Park U
 Shaw Evelyn Mrs hemstitching and dressmaking 107 W Uni-
 versity av r same
 Shaw Fannie wid E M r 1404 W Park U
 Shaw Gertrude Miss r 810 W Park U
 Shaw Guy C (Bessie) 3 carp r 717 S Neil
 Shaw Hazel Y Miss asst Econ & Sociol U of I r 609 W Green U
 Shaw James (Emily) ret r 509 Ash
 Shaw James B prof Math U of I r 702 W Washington blvd U
 Shaw Josephine wid James T r 503 E Springfield av
 Shaw Margaret A Miss stu H S r 810 W Park U
 Shaw Marjorie Miss cashier H C Dickerson r 301 Locust U
 Shaw Mary Miss dressmkr r 209 W University av
 Shaw Phillip E (Bertie) 5 concrete contr r 1104 Hill U
 Shaw Soranus A (Minnie) 2 carp 301 Locust U
 Shaw Thos E ret r 606 N Mathews av U
 Shaw Wm M ticket clk Big 4 U r 1404 W Park U
 Shaw Wm T (Clara) ret r 609 W Green U
SHAWHAN GEORGE R (Vista) mgr savings dept Ill Trust &
 Savings Bank r 606 E Daniel
 Shawl Ray I asst prof Farm Mech U of I r 501 E Daniel
 Shay Chas F (Elizabeth) 4 plbr Johnson Bros r 1104 W
 Church U
 Shea Frances Miss tchr r 504 E White

Champaign Commercial College
 PRICE ESTATE BLDG.
 120 North Neil
 PHONE MAIN 3545

HOWARD'S PRINT SHOP Quality
 Phone Garfield 1689
 Over CAMPBELL'S RESTAURANT, Champaign, Ill. **Printing**

KANT C See Wuesteman, The Optician
 Glasses Only If You Need Them

Champaign

Shea Henry O (Anna) 2 U S A (U of I) r 504 E Healey
 Shea Jerome (Hannah) ret r 504 E White
 Shea John wks The Burr Co r 504 E White
 Shea John D (Matie) cab mkr r 405 E Daniel
 Shea Margaret Miss seam G C Willis r 504 E White
 Shea Mary Miss r 504 E White
 Sheahan Jos stu U of I r 111 E Springfield av
 Sheahan Matthew A (Irene) acct I C r 111 E Springfield av
 Shedd Wm wks Illinois Hotel r 219 N 1st
 Sheehan Daniel (Jessie) 4 r 1702 W Church
 Sheehan Margaret Miss r 1702 W Church
 Sheehan Robt C (Bertha) 1 plbr r 205 S Lincoln av U
 Sheets Clyde (Eunice) 1 car repr Big 4 r 807 E Main U
SHEFFER GEO H (Ambrose & Sheffer) r 303½ S Market
 Sheffer Ruth Miss clk Ill Bell Tel Co r 303½ S Market
 Shelby Auto Co (Austin Bowen M R Shelby and A G Gritz-
 macher) auto repairs 406 E University av
 Shelby Candaline Miss (c) r 1204 Eads U
 Shelby Lenna Miss waitress Inman r 201 W Church
 Shelby Marvin R (Shelby Auto Co) r 31 E Daniel
 Shelby Rosie Miss (c) stu H S r 1204 Eads U
 Shelby Wm F (Villa) carp r 31 E John

COAL Boone-Dillavou Coal Co.
 400 First Nat'l. Bank Bldg.
 Garfield 2240

Sheldon Brick & Building Supply Co plant 520 Cunningham
 av U
 Sheldon J C r Elks Club
 Shelford Victor E (Mabel) 2 Biol State Hist Survey U of I
 r 506 Iowa U
 Shell Louis E (Hollis) 2 tailor Jos Kuhn & Co r 609 N Willis av
 Shelley Chas J (Mattie) 1 engr I C r 204 W Beardsley av
 Shelley Geo W (Olive) engr I C r 605 E Columbia av
 Shelley Virgil C (Charlotte) asst chf clk I C r 506 S Neil
 Shelton Geo R (Eva A) 2 asst Cer Eng U of I r 703 W Illinois U
 Shelton Ida Mrs (c) r 202 E Water U
 Shelton John wks U of I r 109½ E Church
 Shelton Margaret Mrs (c) r 308 N 1st
 Shepard Chas G (Rena B) evangelist r 410 W Green
 Shepard Chas G jr mail carrier r 410 W Green
 Shepard Genevieve Miss r 410 W Green
 Shepard Mildred Miss stu r 410 W Green
 Shepherd Benj stu H S r 1109 E Oregon U
 Shepherd Edward baker Gehrke's Ill Bakery r 1109 E Ore-
 gon U
 Shepherd Ella M Miss modiste and Corsetiere 101 Cohen bldg
 U r 702 W Main U
 Shepherd Elmer E (Daisy) 2 painter r 208 W Nevada U
 Shepherd Ethelyn Miss sales F K Robeson r 702 W Main U

Chas. F. Williams Co.

Paints, Oils, Varnishes,
 Wall Paper, Glass, etc.
 322 N. Neil
 Phone Main 278

Summers Electric Co. 316 N. Hickory St
 Phone Main 4584
 CHAMPAIGN
 "Always First in Things Electrical"

Derrough & Moore Heavy Sheet Iron Work a Specialty

508 N. Neil

Phone M 202

CHAMPAIGN-URBANA CITY DIRECTORY

463

Doctors of OPTOMETRY
Scientific Eye Examination
We Grind Our Own Lenses

19½
Main

Wallin & Wallin

Shepherd Homer (Essie H) lawyer with Green & Palmer r
1207 S Race U
Shepherd Mary wid Frank r 213 Central av U
Shepherd Millie Miss r 702 W Main U
Shepherd Rena J Miss sales Edw S Dodson r 208 W Nevada U
Shepherd Wm H (Nannie) 1 lab r 202 E Green U
Sheppard Wm G (Lou) 1 sewer contr r 511 E Green
Shepherdson Barbara Miss r 909 S 6th
Sherfy Fanny B steamship tickets insurance and loans 507 1st
Sheridan Arthur (Mary) real est 202½ N Neil r 1012 W White
Nat'l Bank bldg r 209 W Park av
Shermak Albert barber G C Ehgott r 1308 Stoughton U
Sherman Chas B painter U S r 413 W Bradley av
Sherman John stu H S r 1116 Nevada U
Sherman Joseph A (c) (Lucy) pastor Bethel A M E Church
r 106 N 4th
Sherman S Pratt (Ruth M) prof Engl U of I r 1116 Nevada U
Sherman Chas J ret r 602 E Church
Shewalter Cecil C (Ethel) 4 trav sales r 606 N Prairie
Shields Bessie Miss dressmkr Mrs L P James r 502 S Neil
Shields Deway lab r 206 W Charles
Shields Gladys Miss wks 1116 W Park av r same
Shiels Robt L (Sylvia) jan U of I r 57 E Green

Best—None Too Good Especially in the
Title to Your Home
Best in Abstract Books, Abstracts and Responsibility is the
CHAMPAIGN COUNTY ABSTRACT CO.
Champaign, 200-201 First Nat'l. Bank Bldg., Edwin Filson, Mgr.
Urbana 105 S. Market St., W. E. Atkinson, Mgr.

Shinker Hattie clk Champaign National Bank r 801 W Spring-
field av
ShinKer Margaret Miss tchr Avenue Sch r 619 W Park
Shiple Bert (Ida) 1 tmstr r 301 W Tremont
Shiple Chas E (Ethel) 2 wks Wm Roysden r 509 Ash
Shiple Geo (Mary) 5 lab r 608 Romine U
Shiple John E (Nora) concreter r 209 W Tremont
Shiple Nina Miss steno H B Boyer r 112 W Hill
Shipman Cash T (May) 3 wks F A Somers r 606 S Vine U
Shipman Chester T wks W D Hutton r 606 S Vine U
Shipman Emma E wid Edgar r 202 W Park av
Shipman James N (Ellen) ret r 409 E Springfield av
Shipman Lester O (Carrie) 1 ship clk Meyer-Leussler Co r 801
W University av U
Shipman Pearl Miss tchr r 202 W Park av
Shipp Jesse (Lola) stu U of I r 1408 University av U
Shipp Lola Mrs waiter Cooper's Cafeteria r 1408 University
av U
Shirley Edith F Mrs 1 r 211 E High U
Shive Roy A grad asst Chem U of I r 604 E Springfield av
Shively Henry A (Margery) ret r 411 W White
Shoaf Cleo Miss stu r 203 Stanage
Shoaf Elmer N (Jessie) 3 auctioneer r 203 Stanage
Shobe Oren E (Zoe) 2 grocer 211 W Illinois r same

KLANK & SMITH INSURANCE of all Kinds
507 ROBESON BLDG. Agents Travelers Insurance Co. of Hartford, Conn.
PHONE GARFIELD 2237

L. W. APPERSON PLUMBING HEATING

PROMPT ATTENTION GIVEN REPAIR WORK 120 S. RACE ST. PHONE MAIN 906 URBANA

The Commercial Service Co.

Printing, Addressing,
Auditing,
Office Supplies

Phone Gar. 2263 17 Taylor St. Champaign, Ill.

464

CHAMPAIGN-URBANA CITY DIRECTORY

Call Main 140
E. S. Scott, Jr., Mgr.
Sold only by **HARRIS-DILLAVOU & CO.**
For Makitan Coal

☞ Shoemaker see also Schumacher

Shoemaker Oran L (Inez) 2 tmstr r 608 E Columbia av

Shoemaker Ortan C (Alice) 1 tmstr r 608 E Columbia av

Shoemaker Vern H (Lena) 3 wks I C shops r 501 W Beardsley av

SHOLEM DAVID G buyer Sholem's Shoe Store r 206½ W Elm U

SHOLEM JEROME J mgr Sholem's Shoe Store r 206½ W Elm U

SHOLEM'S SHOE STORE Jerome J Sholem mgr David G Sholem buyer 116 W Main U

Shomaker Hazel Miss steno U S Veterans' Bureau r 112 W Hill

Shonkiviler Wm (Nona) 3 lab r 1018 W Eureka

Shook Joseph J (Etta) carp r 114½ E University av

Shoop Arnold C stu U of I r 504 Chalmers

Shoop Edwin P stu U of I r 504 Chalmers

Shoop Jennie P wid John D r 504 Chalmers

Short Edna Miss stu U of I r 906 S 5th

Short Herbert J clk F W Woolworth Co r 131 W Clark

Short Minnie wid James r 1405 Beslin U

Short M C wid F r 906 S 5th

Short Ralph stu H S r 906 S 5th

G. N. Bacon & Co. Painting and Decorating
Wall Paper, Paints,
Glass, Brushes
Phone Garfield 1138
107-109 N. Walnut St.

Short Ruth Miss stu U of I r 906 S 5th

Short Thos A (Nellie) wks C C Briney r 307 W Tremont

Showers Kathryn Miss r 916 W White

Showers Thos J (Minnie) 1 carp fore U of I r 916 W White

Shreve Horton (Ola) 1 fore Royal A Stipes r 603 N Neil

Shrewsbury W Earl (Josephine) clk I T Co r 208 W Church

Shrider Geo W (Catherine) supv tracks I C r 105 S Randolph

☞ Shriver see also Schreiber

Shriver Alonzo L (Laura) supt jan and police U of I r 404 S Mathews av U

Schrivier Wm cigarmkr Dahlenberg & Dempsey r 412 E Hill

Shrout Cleve G (Vera O) 3 motor I T S r 1005 N Walnut

Shroyer Edw S (Lydia) 2 cond I C r 303 S Market

Shroyer Helen Miss stu H S r 407 W High U

Shroyer Lydia wid Fred 4 r 407 W High U

Shroyer Mollie Miss r 407 W High U

Shroyer Wm M dri T D Amm r 407 W High U

☞ Shuck see also Schuck

SHUCK JOHN W (Julia A R) v-pres The Urbana Banking Co r 507 W Illinois U

Shue Elwyn pipe ftr U & C Gas & Elect Co r 306 N Lincoln av U

Shue Hobart E electr r 306 N Lincoln av U

Shue Lizzie Mrs r 306 N Lincoln av U

ED. GORDIN BUYS, SELLS and TRADES
NEW and USED
510 N. Hickory
Phone Main 470

Ford
CARS
THE UNIVERSAL CAR

Porch, Door and
Window Screens
305 S. Chestnut St.

P. D. Foster, Mill Store and
Office Fixtures
Office Phone Garfield 1120, Res. Main 1421

J. W. Reardon Motor Co.

406-408 N. Neil Main 3029



CHAMPAIGN-URBANA CITY DIRECTORY

465

PLUMBING
and HEATING
CONTRACTORS

Walsh Bros. & Clancy
57 E. University Ave., Champaign
Phone Main 299

Shue Willard E pipe ftr r 306 N Lincoln av U
Shulafer L (I H French & Co) r 318 Lincoln bldg
Shultz see also Schultz
Shultz Helen Miss stu U of I r 604 S Lincoln av U
Shultz Maude wid F S r 604 S Lincoln av U
Shultz Nettie Mrs presser J C Shaffer r 303 1/2 E Hill
Shurburne L Olin Rev r 610 W Oregon U
Shurtz Paul F (Louise) 1 brake I C r 508 E University av
Shurtz Warren A (Elsie) 2 dentist 206 Citizens Bank bldg r
106 S 4th
Shutt see also Schutt
Shutt Adra Miss stu U of I r 301 S Wright
Shutt Amos E (Stella) watch W Lewis & Co r 301 S Wright
Shutt E J lab r 107 1/2 S Neil
Shutt Gladys Miss stu U of I H S r 301 S Wright
Shutts Bernice Miss supv music U schools r 605 W Green U
Shyke Edw (Elizabeth) ret r 506 E White
Sibrel Chas E (Nettie) insp I C r 1007 Hickory
Sibrel Hallie Miss sales F R Robeson r 1007 Hickory
Sichler Johanna wid Carl r 608 E Washington
Sichler Mary Miss stu H S r 608 E Washington
Sickman Florence Miss stu U of I r 1109 Springfield av U
Sidner Margaret J Miss tchr r 916 W Church

BOSCH MAGNETO

Authorized Service Station. A Complete Line of Magnetos
and Parts Carried in Stock. 100 Per Cent Service.

The Fred Swanson Co., Inc., 12-14 E. Washington St.

Siebern Wm asst Art & Design U of I r 1005 W Nevada U
Siefertman Carl E condr Big 4 r 908 Clark U
Siegel Mathilda wid Theo r 501 W Springfield av
Siems Clarence lab r 407 E Springfield av
Siems Edwin clk I C r 407 E Springfield av
Siems Elmer stu r 407 E Springfield av
Siems Frank (Adeline) night watch G C Willis r 609 W Vine
Siems Jno (Katherine) cigarmkr r 1405 Church U
Siems Marie E Miss sales S S Kresge Co r 407 E Springfield av
Siems Walter W (Esther) teller Trevett-Mattis Banking Co r
1304 W Hill
Siems Wm J (Bertha) r 602 E Church
Siems Wm M (Elizabeth) 5 lab r 407 E Springfield av
Sigler Geo U S A (U of I) r 106 W Green
Sigler Lenore Miss r 1208 W California av U
Sigma Alpha Epsilon 211 E Daniel
Sigma Alpha Mu 108 E Green
Sigma Chi 410 E John
Sigma Kappa 112 E John
Sigma Phi Epsilon 404 E Green
Sigma Phi Sigma 406 E Healey
Sigma Pi 402 Armory av
Sigma Tau Delta 208 E Green

Twin-City Cafe

No. 1---309 N. Neil
No. 2--621 E. Green

Schuler Bros. Home of

the "Purest Candies"
the "Best Drinks"

THE IF IN LIFE MAKES INSURANCE NECESSARY
JACK HAMLIN DISTRICT AGENT
 NORTHWESTERN
 MUTUAL LIFE

466

CHAMPAIGN-URBANA CITY DIRECTORY

**The Best of Eats at
 the Least Price**

The Cafeteria

ROBESON BUILDING

Signor Geo J (Margaret) pharm Wm Sim Drug Co r 501 W Green U
 Signor Nelle M Miss asst lib Hist U of I r 501 W Green U
 Signor Ruth H Miss asst Ed U of I r 501 W Green U
 Sikes Jno (c) lab r 1209 1/2 Hill U
 Siler Marion E barber U G Martin r R F D 5
 Siler Peter D (Anna) sales T M Bacon & Sons r 205 S Poplar U
 Silkey Frank A (Elizabeth) condr St Ry r 33 E Green
 Silkey Genevieve Miss stu U of I r 33 E Green
 Silkey Herbert stu U of I r 33 E Green
 Silkey Nancy J wid Thos E r 208 E Illinois U
 Sill James lab r 313 S Neil
 Silver Moon Restaurant (A & T Lessaris and J & G Theodore) 57 Main
 \$37 Sim see also Sims
 Sim Apartments 603 W Green U
 Sim Keturah E Miss r 603 W Green U
SIM WM E (Edna) (Wm Sim Drug Co) r 305 S Busey av U
SIM WM DRUG CO (Wm E Sim) drugs etc 105 W Main U
 Simmons Abdel (c) wks I C r 603 Poplar
 Simmons Curtis (Elizabeth) ret r 102 E Springfield

**When You're Looking For
 Think of Shoem's Shoes** — Urbana, Ill.

Simmons Harry (c) (Josephine) chef Ill Union Cafeteria r 1307 Champaign U
 Simmons Idella Mrs (c) r 603 Poplar
 Simmons Jno (c) wks I C r 405 E Tremont
 Simmons Orville (Nattie) trav sales r 504 Michigan av U
 Simmons Waldo stu U of I r 102 E Springfield av
 Simon Abe (Lenore) 2 sales Ceylon Tea Co r 502 W Oregon U
 Simon Abraham (Sima) cleaning and pressing 132 E University av r 136 E University av
 Simon Hyman 2 shoe repr 510 E Green r same
 Simons Blanche Miss stu H S r 1104 Poplar
 Simons Dan (Myrtle) pumper I C r 1104 Poplar
 Simons Ethel Miss stu H S r 1104 Poplar
 Simonton Everett (Bertha) 4 painter r 602 S Walnut U
 Simonz Jos H asst Chem U of I r 202 E John
SIMPSON ALBERTA R Miss city treasurer and special collector r 304 Armory av
 Simpson Arthur (c) stu H S r 605 Grove
 Simpson Auto Co (W D Simpson and W L Poe) auto repairing and vulcanizing r 215 S Market
 Simpson Francis Miss asst dir Lib Sch U of I r 1006 Nevada U
 Simpson Fred (c) (Maude) wks I C r 406 W Maple
 Simpson Geo landscape artist r R Y M C A U
 Simpson Geo W (Gertrude) 1 eng I C r 508 E Springfield av
 Simpson Geo W (c) (Minnie) hod carrier r 605 Grove

SMITH ICE CO. Ice Made from Pure Distilled Water
 CHAMPAIGN: Phone Garfield 1517, Main 238
 URBANA: Phone Main 82
GOOD SERVICE

Chandler Electric Shop Electrical Contractors and Supplies, Washers, Ironers, Vacuum Cleaners

Phone Main 4046

107 West Main St.

URBANA

CITIZENS STATE BANK—Champaign
Phone 1441 Automatic
The Growing Bank

Simpson Harry L (Louise) 2 race promoter r 1210 W Church
Simpson Henry (c) (Eliza) jan I C r 407 W Maple
Simpson Inomia Mrs (c) r 712 N Walnut
Simpson Leonore Miss r 209 W Park av
Simpson Luella Miss stu H S r 1002 Stoughton U
Simpson Mary wid J M r 304 Armory av
Simpson Stovall Miss (c) r 407 W Maple
Simpson W Darrell 1 (Simpson Auto Co) r 117½ S Walnut
Sims see also Sim
Sims David M (Mamie) excavating contr r 616½ W Clark
Sims Earl E (Opal) 1 wks D M Sims r 616½ W White
Sims Francis stu H S r 616½ W Clark
Sims Hannah wid Wm r 206 S Walnut U
SIMS HAROLD A (Margaret) (Auto Service Garage) r 207 W Hill
Sims John (c) wks City Fuel Co r 701 N Market
Sims Lillian Miss r 206 S Walnut U
Sims Marjorie Miss spec Household Management U of I r 709 Nevada U
Sims Maurice stu H S r 616 W Calrk
Sinal Temple 301 W Clark
Sine Elsie Miss tchr Lawhead Sch r 112 W Hill

S. E. Huff & Company
LUMBER, MILLWORK, COAL
Garfield 4264 ————— Urbana, Ill.

Singbusch August C (Anna) township supervisor city bldg r 615 W Green
Singbusch Elsa Miss r 615 W Green
Singbusch John C (Ida) mach hlpr Big 4 r 309 E Clark
Singer Florin A (Emma) tmstr r 1303 W Park U
Singer Morse B (May) 3 painter r 711 W California av U
Singer Morse B jr stu H S r 711 W California av U
Singer Ray stu U of I r 1303 W Park U
Singer R B sales Student Supply Store r 1303 W Park U
Singer Sewing Machine Co D C Buck mgr 122 N Neil
Singer Sewing Machine Co Harry J Ex mgr 106 S Race U
Sinniger Gary L (Marian) (Twin City Tire Co) r 1602 W Church
Sinz Chris meat ctr r 114½ E University av
Siren T P Bourland editor Morgan Fitch bus mkr 107 University Hall
Sirrante Mabel Miss stu r 402 Edwin
Sisk Claud C (Verna) 1 baker Palmer & Davis r 702 E Main U
Sisters of St Joseph r 405 W Clark
Siverling Gladys Miss bkpr White Line Ldry r 508 W Oregon U
Sizemore Lem O (Clara) U S A r 308 E Illinois U
Skelton Alva M (Grace) plbr Johnson Bros r 404 W Beardsley av
Skelton Everett R (Sadie) 1 trav sales r 504 W Columbia av
Skelton Grace M Miss r 1305 University av U

STUDENT SUPPLY STORE
Service Saving Satisfaction
Spalding Athletic Equipment
Books, Music, Stationery
University Supplies
606 E. GREEN, CHAMPAIGN
"Chuck" Bailey
Shelby Himes

J. G. Oldham

GENERAL INSURANCE

Farm and City Property For Sale

Steamship

Tickets

107 Cohen Bldg., 134 W. Main St., Urbana

Office, Garfield 4167
Res. Garfield 4279

468

CHAMPAIGN-URBANA CITY DIRECTORY

J. T. Dickey
122 N. WALNUT.
Opposite Rest Rooms
PIANOS, PLAYERS and PLAYER ROLLS
Emerson Records, Talking Machines—All Makes
Exchange Your Old Rolls and Records

Skelton Harry E stm ftr Johnson Bros r 1305 University av U
 Skelton Marion F (Corinne) fire r 106 E Clark
 Skelton Minnie wid W F r 1305 University av U
 Skelton Phillip wks I C r 1305 University av U
 Skiles E W r 208 W Church
 Skinner Geo M (Mary) r 1013 W Green U
 Skinner John stu r 1013 W Green U
 Skinner Melvin B sales H C White Electric Co rms 302 W
 Springfield av
 Skinner Roy (Bessie) 3 printer Commercial Service Co r 605 E
 Clark
 Skinner Theo (Margaret) ret r 108 Armory av
 Slack John K (Mary) 3 (Slack & Bloom) r 711 W Green U
 Slack & Bloom (John K Slack Willis H Bloom) grocers 124 S
 Race U
 Slade Albert r 814 Hutson U
 Slade Frank (Pearl) 2 lab r 812 E Park U
 Slade Henry H (Iva F) 2 hostler Big 4 r 606 E High U
 Slade Hezekiah (Mabel) 2 blksmith Burr r 701 E Green U
 Slade James W (Mary) 1 hostler Big 4 r 201 S Grove U
 Slade John (Myrtle) lab r 617 Cunningham av U
 Slade John E (Jeanette) 1 engr Big 4 r 508 E Green U
 Slade Minnie wid John wks Gilliland Cafeteria r 814 Hutson U

Patronize Our Advertisers

Slade Tina Miss wks White & Gold r 606 E High U
 Slagley Chas E (Minnie) 1 brake I C r 302 E Church
 Slater Arthur W (Margaret) restaurant 115 N Walnut r 205
 N Randolph
 Slater Chester S (Margaret E) 3 switch I C r 105 E. Oregon U
 Slater Harry fire Big 4 r 402 S Anderson U
 Slater Lenora A Miss stu H S r 704 S Market U
 Slater Mary Mrs r 704 S Market U
 Slater Mildred D Miss sales Milton Meis & Co r 704 S Market U
 Slatton Margaret Miss tchr Champ H S r 205 S Elm
 Slawson Josephine Mrs r 126 1/2 W Elm U
 Slawson Wm H wks T L Harrington r 108 W Elm U
 Sledge James P grain 200 Kariher bldg r 412 W Hill
 Slempert Geo wks Bethany House r 1007 Springfield av U
 Slimp Archie E (Bessie) (Dust & Slimp) r 59 E Green
 Slimp Lemuel painter r 107 E Green
 Slingman Elmer stu r 610 S State
 Slingman Ed C disp I C r 610 S State
 Slingman E W (Cina) r 610 S State
 Slingman Mabel Miss r 610 S State
 Slingman Vera Miss r 610 S State
 Sloan Arthur stu r 901 W Green U
 Sloan Beatrice Miss stu r 901 W Green U
 Sloan Harold stu H S r 111 Stange

METZLER & SCHAFER CO. QUALITY
THE ORDERS FROM PARTICULAR PEOPLE ESPECIALLY SOLICITED
FIRST
ALL DELIVERIES FREE
TELEPHONE MAIN 2400

Planing Mill

Ambrose & Sheffer

Phone Main 978

602 NORTH HICKORY STREET

T. M. BACON & SONS

Corner Walnut and Taylor Sts.

Glass, Glass Grinding and Polishing
Automobile Glass
Plate and Window Glass
Wholesale and Retail

CHAMPAIGN-URBANA CITY DIRECTORY

469

**Bottlers of Coca-Cola and
all High Grade
Carbonated Beverages**
Champaign Coca-Cola Bottling Co. Inc.
107-109 N. Market St.
Phone Main 285

Sloan Hubert stu r 901 W Green U
Sloan Jennie B wid Patrick C r 805 W Illinois U
Sloan Wm F (Myrtle)2 r 901 W Green U
Slocum Edw S (Grace A) r 1007 N Neil
Slocum Grace Miss steno Reliable P & H Co r 1007 N Neil
Slokes Chas lab r 311 E Church
Slokes Frank wks Leming's Cafeteria r 311 E Church
Slone Lecta wid George r 1310 Hill U
Slough Roy C (Lou H) condr Big 4 r 305½ S Urbana av U
Slough Ruby L Miss r 305½ S Urbana av U
Slusser Chester J (Flossie)2 barber Martin Bros r 802 N
Busey av U
Slusser Martin J r 802 N Busey av U
Slusser Norris (Emma) switch I C r 211 E Park av
Small Alice Miss r 408 N Willis av
Small A Fore (Sarah) ret r 408 N Willis av
Small Helen Miss steno r 403 W California av U
Small Norma Mrs r 403 W California av U
Small Otto R (Pearl D)3 painter r 701 N Busey av U
Small Peter N 1 dept mgr G C Willis r 408 N Willis av
Small Tryphosa E Miss steno U S Dept of Ag U of I r 403 W
California av U
Smalley Frank (c) porter Mosi-Over r 608 E Green

G. C. Willis DRY GOODS

15-17 Main Street
Established 1872 Champaign, - - Illinois

Smalley Geo F (Gertrude) ret r 1104 Euclid
Smart Edgar A wks Hugh Leslie r 908 N Neil
Smart Elmer H r 908 N Neil
Smart Henry C (Sarah F) r 908 N Neil
Smart Jefferson P (Martha) mgr Western Union Tel Co
(Champaign) r 507 W Washington
Smart Nellie Miss hairdresser 216 Co-Op bldg r same
#Smith see also Schmidt
Smith Ada B tchr Webber Sch r 604 S Market U
Smith A B ptr Twin City Printing Co rms 602 W Green
Smith A B (Mary H) ret r 704 W Green
Smith Adam D (Mary) fore J A Bennett r 1212 W Main U
Smith Alice Miss stu U of I r 405 S State
Smith Alice Miss stu H S r 612 E Columbia av
Smith Alice N Miss steno Dept Agron U of I r 112 W Hill
Smith Alma Mrs r 506 S Elm
Smith Andrew (Mary) wks Big 4 r 202 S Grove U
Smith Arthur (Hattie)1 truck dri Smith & Co r 309 W Beards-
ley av
Smith Arthur W (Margaret)1 agt Am Ry Express U r 508 S
Urbana av U
Smith Avanelle sales F K Robeson r 36 E John
Smith Baron A (Mary)1 dentist 406 Robeson bldg r 505 Wil-
liam

Lesseure Cigar Store

(Incorporated)

Have the Best Billiard
Tables in the City
211 N. Neil and 614 E. Green, Champaign

CONNECTICUT

AUTOMATIC IGNITION



SERVICE STATION

The Electric Service Co.

AUTOMOTIVE-ELECTRICAL

315 E. University Ave. Repairs and Equipment Phone Gar. 1767

GENERAL CONTRACTORS
GRUBBS & GRUBBS
SUTHERLAND & GRUBBS
 Phone M 2113 Urbana
 Phone M 3464 Urbana
 Phone M 412 W. Oregon
 Frank L. Grubbs
 Lawrence Sutherland

- Smith Baron P driver Smith Coal Co r 212 S Cottage Grove av U
- Smith Benj F (Nancy Anne) wks Big 4 r 206 S Grove U
- Smith Bernice Miss steno r 806 S Race U
- Smith Burt (Margaret) r 806 S 3rd
- Smith Carrie Mrs 1 opr Ill Bell Tel Co r 108 S 4th
- Smith Chas (c) r 411 W Maple
- Smith Chas B (Adelia) jan U of I r 1006 Clark U
- Smith Chas B (Mabel) 1 sales Stern Bros r 608 W Columbia av
- Smith Chas E (Anna I) brake Big 4 r 806 S Race U
- SMITH CHAS E** (Minerva E) mgr Smith Coal Co 118½ W Water U r 705 S Race U
- Smith Chas E wks W R Nightingale r 116 S Walnut
- Smith Chas F (c) porter Delta Upsilon r 411 W Maple
- Smith Chester clk Green & Palmer r 218 Barr av U
- Smith Clarence T stu U of I r 706 W Elm U
- Smith Claude brake I C r 112 E Park av
- Smith Clem (Mary) 1 carp r 1111 Williamson
- Smith Cleone Miss r 405 S State
- Smith Cloyde M (Hazel) asst Min Eng U of I r 108 Armory av
- SMITH COAL CO** C E Smith mgr 121 W Water U
- Smith C T mgr Twin City Battery Station r 11 E University av
- Smith David (c) clk Nathan Dyer r 806 N Prairie

The McAllister Stores Co.
For Your Dry Goods and Women's Apparel Needs
Ring Garfield 4193 113-15 W. Main St., Urbana

- Smith Davon (Flossie) mech Thorpe-Amerman Motor Co r 903 Stoughton U
- Smith Dencil M (Myra) stu U of I r 36 E John
- Smith Donald baker Wm Berryman r 6 E Springfield
- Smith Dorothy M Miss stu U of I r 806 S 3rd
- Smith Eddie (c) porter r 219 N Water
- Smith Edw (c) (Lillie) 4 cook Chesley r 510 N Walnut
- Smith Edw D (Mary) sales L B Price Co r 303½ E Hill
- Smith Edwin W (Mary C) r 508 S Urbana av U
- Smith Ehme R (Margaret) ret r 810 W White
- SMITH ELIJAH S M D** (Mantie H) specialist eye ear nose throat glasses fitted 110 Cohen bldg U r 311 W Elm U phones ofc Garfield 5285 res 4202
- Smith Elizabeth J (c) wid Lee R 3 r 507 S Maple U
- Smith Ella G wid John r 401 W Nevada U
- Smith Elma B wid M E r 301 W Illinois U
- Smith Eloise Miss stu U of I r 401 W Nevada U
- Smith Elsie tchr U H S r 707 W California av U
- Smith Elsworth M (Lucy) lab r r 6 E Springfield av
- Smith Emily E Miss stu U of I r 208 W Washington blvd U
- Smith Ernest (Martha) 1 painter r 34 E Springfield av
- Smith Everett W (Lillian) stu U of I r 504 Chalmers
- Smith Everett dri Soft Water Ldry r 303 Locust U
- Smith Florence E Miss asst Ag Exp Sta U of I r 908 Nevada U

Chas. E. Prentice
 Office Tel. M. 662
 607 S. Neil St.
 Roofing, Spouting, Sheet Metal
 Work and Furnaces
 Residence Tel. M. 2790



Suit or Overcoat Made to Order
YOUR NEIGHBOR WEARS ONE
 314 N. Hickery Street **LARRY J. POWERS, Mgr.**

J. M. BRASH AUTO REPAIRING

506 S. 4th

--

--

Brake Relining a Specialty

Phone Main 2831

CHAMPAIGN-URBANA CITY DIRECTORY

471

Manufacturers and Distributors of
INCANDESCENT LAMPS
and **GLARE MASK LAMPS**

The Gill-Grindley Co.
URBANA, ILL.
Phone W. 306

Smith Flossie Mrs cashier Mosi-Over r 903 Stoughton U
 Smith Floyd (c) shine Geo Joy r 1210 Church U
 Smith Frances E Miss instr U of I r 908 Nevada U
 Smith Frank (Dora S) prof Zool U of I r 1005 W California av U
 Smith Frank W (Lillian)1 ofc mgr Stipes & Hecker r 103 S 3rd
 Smith Frank W comp Illini Pub Co r 31 Main
 Smith Fred (Jeanett) carp r 120½ S Neil
 Smith Fred W (Grace) bkpr T C Roofing Co r 206 N Busey av U
 Smith Geo jan Lincoln Sch r 1307 W Park U
 Smith Geo A (Lillian)1 sales Eisner Gro Co r 1505 W Washington
 Smith Geo E (Louise) asst Crop Prod U of I r 403 S Wright
 Smith Geo F (Mary) instr Chem U of I r 206 N Race U
 Smith Grover mech Boone-Waldo Motor Co r 306 S Neil
 Smith Halbert C (Bessie)1 stu U of I r 501 W Green
 Smith Harlen J (Hazel) 3 engr Big 4 r 501 S Poplar U
 Smith Harold r 34 E Springfield av
 Smith Harold H r 311 W Elm U
SMITH HAROLD T mgr Urbana office Smith & Co and coal bet Lincoln and Coler av U r 405 S State

City Fuel Co.

East Springfield Ave. and Ill. Cen. Ry.

Phone Garfield 1171

Smith Harry L clk I C r 121 W Park av
 Smith Harry V (Bertha) sales Schulze Baking Co r 303 W Eureka
 Smith Helen Mrs 2 r 205 W Hill
 Smith Henry (Minnie) brake I C r 1111 E Main U
 Smith Herbert L (Cora) 5 carrier C P O r 612 E Columbia av
 Smith Homer H distributor C P O r 612 E Columbia av
SMITH HORACE J (Mary B) 2 chiropractor 204 First Nat'l Bank Bldg ofc phone Gar 1197 res phone Gar 2448 r 108 E Chalmers
 Smith Howard V stu U of I r 208 W Washington blvd U
 Smith Hubert A (Bertha)1 architect J W Royer r 308 N Coler av U
 Smith Ida I Miss r 806 W California av U
 Smith Irma wks Twin City Printing Co r R R 2 Urbana
 Smith Isabel H Miss libr asst U of I r 706 W Oregon U
SMITH JAMES ELMO (Frances)3 Mayor Urbana asst prof Civil Engineering U of I r 801 Indiana av
 Smith James F (Gertrude) (Klank & Smith) r 210 W Springfield av
 Smith James F Dr ret r 210 W Springfield av
 Smith James Y (Ida P) mgr Illinois Union Cafeteria r 408 E Chalmers

205 N. WALNUT ST.
Phone Gar. 1362
CHAMPAIGN

Beers & Beers

REAL ESTATE
LOANS
and General Insurance

Walter S. Bailey

Jeweler - Optometrist
Expert Watch Maker

Phone Main 1618

Opp. I. T. S. Station

T. J. BADDELEY & SON

City Property & Farm Lands 330 N. Neil St.

472

CHAMPAIGN-URBANA CITY DIRECTORY

B. C. Beach & Co. 702 GOAL
N. Hickory

Phones: Main 752; Garfield 1332

Smith Janiece Miss asst bkpr G N Bacon & Co r 714 S Randolph
 Smith John A inst U of I H S r 307 W Green U
 Smith J Edgar (Della) 2 gardener r 1208 N Goodwin av U
 Smith John H (c) stu H S r 507 S Maple U
 Smith John O (Beulah A) (Smith & Mouch) r 1002 W Hill
SMITH JOHN R (Smith & Picard) r Los Angeles Calif
 Smith John R carp r 201½ E University av
 Smith John W (Louise) 4 (c) lab r 203 E Columbia av
 Smith John W (Lottie) 1 fire U L H & P Co r 218 Barr av U
 Smith J Irwin chem Ill State Water Surv U of I r 111 E John
 Smith Jos tmstr Stipes & Hecker r Central Hotel
 Smith Julius D (Christine) 1 wks U of I r 208 W Washington blvd U
 Smith Katherine wid T M r 207 W Park av
 Smith Katherine E Miss tchr Thornburn Sch r 406 E Green
 Smith Katherine G Miss bkpr I T Co r 207 W Park av
 Smith Kenneth stu U of I r 303 Locust U
 Smith Kenneth L stu H S r 301 W Illinois U
 Smith Kenneth O asst Phys U of I r 910 W Oregon U
 Smith Laura wid H L sales Robeson's r 616 W Healey
 Smith Laura E Miss stu U of I r 401 W Nevada U
 Smith Laura E wid John r 403 W White

Hobart & McIntosh

Real Estate—Loans—Insurance
 Phone Garfield 1747 112 N. Neil

Smith Laura G Mrs ladies' furnishings 607 E Green r 121 W Park
 Smith Lee R (c) stu H S r 507 S Maple U
 Smith Leland A (Bertha) 2 fire I C r 504 N Walnut
 Smith Leslie E (Virginia) 2 barber Funk & Morgan r 1409 Champaign
 Smith Lillian L Mrs bkpr Dan G Swannell r 504 Chalmers
 Smith Lois Miss stu H S r 608 W Columbia av
 Smith Louis (Clara) 2 lab r 1311 N Market
 Smith Louie H Dept Soil Surv U of I r R R 2 U
 Smith Louis M (Mary) ret r 208 S 1st
 Smith Lucile Miss stu H S r 218 Barr av U
 Smith Lucille Miss stu H S r 506 S Elm
 Smith Lucy M wid David r 202 S Grove U
 Smith Major B (Konoma) electr r Hamilton Hotel
 Smith Margaret Mrs 1 asst Drs Stevens & Spears r 121 W Hill
 Smith Margaret Mrs (Southern Tea Room) r 1113 W Oregon U
 Smith Margaret Miss r 303 Locust U
 Smith Marguerite Miss stu U of I r 706 W Elm U
 Smith Maria Miss steno Ill Trust & Savings Bank r 810 W White
 Smith Marian E Miss office W Lewis & Co r 612 E Columbia
 Smith Mary E wid E W r 211 W Elm U
 Smith Mary E wid J E r 306 Chalmers

Champaign Welding Works
343-344 N. Hickory St. Phone Gar. 2255

We are Expert Oxy-Acetylene Welders and Guarantee every job we do to be as good as new. **AUTO REPAIRING**

W. B. CARR
Ray Batteries to fit all Cars

CHA - PAIGN

W. M. TULLOCK
All Work Guaranteed
128 S. WALNUT ST

Battery Service Station

"SERVICE THAT SATISFIES"
Phone Garfield 2169

We Recharge and Repair all Makes of Batteries

L. B. TOBIAS & CO.

113-115 W. Church St.

Women's and Children's Ready-to-Wear. Millinery, Suits, Coats, Dresses and Blouses

Drugs CUNNINGHAM BROS.
No. 25 Main St. Champaign, Ill.
Phone Garfield 1244

- Smith Mary M Miss stu H S r 508 S Urbana U
- Smith Martha A Mrs dept mgr G C Willis r 504 S Randolph
- Smith Maurine Miss stu H S r 608 W Columbia av
- Smith Mayme L Miss sec Chem U of I r 806 W California av U
- Smith Montgomery B (Grasha) line Ill Bell Tel Co r 709 W Green
- Smith Ora P (Frieda) 3 painter r 1207 University av U
- Smith O Ray stu U of I r 706 W Elm U
- Smith Otis W (Daisy M) 1 wks Farrar & Quinlan r 413 W Bradley av
- Smith Phoebe Miss stu H S r 810 Clark U
- Smith Ralph stm ftr Reliable P & H Co r R F D 1
- Smith Ray (Gladys) wks Jos Kuhn & Co r 1004 Clark U
- Smith Raymond A asst Lang U of I r 402 W Illinois U
- Smith Raymond S (Adelle) asst prof Soil Phys U of I chief U S Weather Bureau r 1101 W Oregon U
- Smith Rebecca wid Geo 4 cook r 810 Clark U
- Smith Robt (c) r 518 Hickory
- Smith Robt L (c) (Amanda) tmstr r 710 Poplar
- Smith Roland stu r 616 W Healey
- Smith Ross C (Bertha) 2 tmstr r 310 W Tremont
- Smith Roy (c) wks Maguire Studio r 507 S Maple U
- Smith Roy E (Myrtle) sales B W Bowen r 1604 W Washington
- Smith Ruby Miss stu U H S r 303 Locust U

Gehrke's Illinois Bakery

HOLSUM BREAD
RYE BREAD
AT ALL RETAILERS
Phone Main 1041

Office and Retail Store 207 E. Clark St.

Plant in Rear for Inspection

- Smith Russell C stu r 705 S Race U
- Smith Ruth Miss stu r 506 S Elm
- Smith Stella wid J C r 303 Locust U
- Smith Sylvia A Mrs r 706 W Elm U
- Smith Thamer wks City Street Dept r 108 E Oregon U
- Smith Thos (c) wks E H Berry r 67 Main
- Smith Thos A (Clara E) 1 supv capital expenditures Ill Traction Co r 1104 W Washington
- Smith Thos M cook Court House Cafe r 501 E California av U
- SMITH THOS E (Amanda) pres Smith & Co r 405 S State
- Smith Thos R stockman Ill Union Cafeteria r 203 N Randolph
- Smith Truman stu H S r 107 1/2 S Neil
- Smith Tucker P (Florence) 2 wks U of I r 312 S Cottage Grove av U
- Smith Vinal S wks L Pelzer r 810 Clark U
- Smith V H (Della) lab r 6 E Springfield av
- Smith Virginia M Miss (c) stu H S r 507 S Maple U
- Smith Walter (c) porter W L Davis r 506 E Washington
- Smith Walter A (c) wks Big 4 r 221 1/2 S Water
- Smith Washington I (Sarah C) tmstr r 211 W Tremont
- Smith Wesford L (Jessie) 4 engr I C r 1103 W Church
- Smith Willie Miss (c) r 508 Poplar
- Smith William A (Sarah) 3 jan Stock Pavilion r 1208 E Main U
- Smith Wm F (c) (Lillie) wks Harris-Dillavou Co r 814 Poplar

Gehrig's
Just Two Places to Eat
At Home and At
20-22 MAIN STREET
Gehrig's

DEE TODD Contractor and Builder

Garfield 2119

208 Price Estate Building

Reliable Plumbing and Heating Co., Inc.

105 N. Walnut St.

"Alamo" Farm Lighting Plants, Electric Washing Machines, Fire Extinguishers
Main 1056 PHONES Garfield 1472

Champaign, Ill.

474

CHAMPAIGN-URBANA CITY DIRECTORY

The Mutual Life Insurance Co., of N. Y.
Real Estate, Farm and City Loans

T. A. BURT LOAN CO., District Agents
112 W. MAIN, Urb na

Smith Wm H (Ruby H) 1 assoc prof An Husb U of I r 808 S Lincoln av U
 Smith Wm J (Minnie) 1 tel electr U of I r 1208 Clark U
 Smith Wm M (Della) sales Studebaker Corp r 121 W Hill
 Smith Wm N (Mariah) carp r 404 E Hill
 Smith Wm P police Urbana r 404 E High U
 Smith Winfield W (Minnie M) wks I C r 1212 Hickory
SMITH & CO Thos E Smith pres Horace Marshall sec'y Jos E Pfeifer treas distilled water ice and cold storage office and Champaign plant 811 N State Urbana plant north of limits bet Lincoln and Coler av
 Smith & Mouch (John O Smith Carl W Mouch) jewelers and optometrists 202 N Neil
SMITH & PICARD (John R Smith Geo Picard) meats 8 Main
 Smither Edw R (Martha) sales Milton Meis & Co r 120 1/2 S Race U
 Smithers Adelaide E Miss asst Lang U of I r 306 1/2 E Green
 Smithley Alice wid Wm seams Mrs Mary Costello r 605 N Prairie
 Smock Louise Mrs 2 cook H S Cafeteria r 113 1/2 S Neil
 Smothers Chas wks sec Wabash r 1002 Champaign
 Smyth Alice wid J M r 504 Michigan av U

Vriners' Ice Cream Co.

High Grade Ice Cream and Ices. Wholesale and Retail. Special Rates to Fraternities, Churches, Clubs
P. J. and G. J. Vriener 102 W. Main St., Urbana Phones Main 932-943

Snapp Roscoe R (Edith) asst prof An Husb U of I r 310 Michigan av U
 ⚡ Snider see also Snyder and Schneider
 Snider Belle wid Daniel r 805 W Springfield av
 Snider Howard J (Lucy) 2 asst prof Soil Fert U of I r 1207 W Oregon U
 Snider John C (Ella V) wks U of I r 907 N 5th
SNIDER JOHN H (Mabel) 1 asst cashier Champaign National Bank r 710 S State
 Snider Mabel Miss tchr C H S r 508 W Green
 Snider Wm L (Jeanette) 4 decorator r 1105 Springfield av U
 Snodgrass John M (Daisy) 1 prof R M E U of I r 306 Armory
 Snook Elmer W meat ctr Smith & Picard r 116 W University
 Snook Walter O (Minnie) condr 'St Ry r 116 W University av
 Snook Willis D (Dora) 1 sewer contr 116 W University av r same
 Snow College of Dressmaking Miss Annie Holloway mgr 125 1/2 W Main U
 Snow T Walter (May) supt mails P O Urbana r 611 W Illinois U
 ⚡ Snyder see also Snider and Schneider
 Snyder Anna wid James A r 609 W White
 Snyder Chas L (Kate) lino opr Illini Pub Co r 129 W Clark
 Snyder Chas W (Zay) sales Overland-Rickard Co r 705 W Church

HOME KILLED MEATS
SMITH & PICARD
Tel. Main 1 - - 8 Main St.

Twin City Roofing Co.

Roofing and Sheet Metal Contractors

PHONE MAIN 105

201-205 S. FIRST ST.

CHAMPAIGN

S. E. Dillavou

335 N. Walnut St., Champaign

DEALER IN

Farm Machinery, Gasoline Engines,
Cream Separators, Gas Tractors

Phones: Main 436, Garfield 1174

CHAMPAIGN-URBANA CITY DIRECTORY

475

**EVERYTHING
TO FURNISH THE HOME**
Corner Neil Street and University Av.

Snyder Della maid Burnham Hospital r same
Snyder Edward r 401 W Springfield av
Snyder Edward A (Fannie L) 1 insurance 314 Hickory r 1104
W Church
Snyder Francis M (Clara) ret r 601 W High U
Snyder Frank M (Clara A) ret r 611 W Illinois U
SNYDER GEO W (Lora M) 1 (Snyder & Snyder) r 1107 W
Park av
Snyder Helen Miss cash The Olympia r 502 S Market
Snyder James M tickt agt I T Co r 403 N Market U
SNYDER JOHN H (Adelia) 1 (Snyder & Snyder) r 314 W John
Snyder Lawrence L press Courier r 122 Franklin U
Snyder Letho Miss r 401 W Springfield av
Snyder Lois Miss stu U of I r 107 W High U
Snyder Lyle stu U of I r 107 W High U
Snyder Lynn elev opr G C Willis r 609 W White
Snyder Mable Ruth Miss tchr Champ H S r 508 W Green
Snyder Marie Miss bkpr Palace Market Co r 611 W University
Snyder Marsden G (Jennie) 2 (White Line Laundry) r 401 W
Springfield av
Snyder Mary J Miss clk State Nat Hist Survey (U of I) r 108
Chalmers
Snyder Mildred Miss stu H S r 122 Franklin U

Phone Main 3108

Champaign

510 South Chestnut Street

**CHAMPAIGN COAL & IRON CO. JUNK, HIDES
AND WOOL**

MOOREHEAD'S
Invest Your
Cash at

F. K. Robeson

Everybody's Store

For Quality
and Value

Snyder Pearl Miss stu r 401 W Springfield av
Snyder Pearl Miss stu r 401 W Springfield av
SNYDER PETER M (Mabel) grocer 108 W Main U r 107 W
High U
Snyder Ralph I wks The Courier r 122 Franklin U
Snyder Roy H (Ruth) garage 311 W Main U r 607 W Uni-
versity av U
Snyder Thyrl stu U of I r 129 W Clark
Snyder Wm G (Lucy) shoe repair base 13 Main r 307 W
Springfield av
Snyder Wm J (Laura) mgr G B Van Ness Co r 212 W Cali-
fornia av U
SNYDER & SNYDER (John H, Geo W) shoes 312 Hickory
and 715 S Wright
SOFT WATER LAUNDRY (O H & B M Olson) 125 N Race U
Solomon Victor R (Pearl) 3 wks The Burr Co r 804 Church U
Solon Edw W farmer r 508 W Springfield av
Solon Francis E (Abbie) 4 farmer r 503 S State
Solon John B stu r 503 S State
Solon John J farmer r 508 W Springfield av
Solon Mary E Miss r 508 W Springfield av
Solon Michael farmer r 508 W Springfield av
Somers see also Sommer and Summers

YOUR TIRE MAN

HARRY HERRICK

(HIMSELF)

Main 4554

120 S. Neil St.

Champaign Ice Cream Co.
 Wholesale and Retail Ice Cream,
 Sherbets and Ices
 Both Phones 115 E. University Av.
 ABSOLUTELY SANITARY

SOMERS FRANK A (Aurora B) street paving contractor, cement products 401-403 N Orchard r 305 W Oregon U
SOMERS F A MATERIAL CO (F A Somers) 40-403 N Orchard U
SOMERS JOHN C (Hazel) 1 cashier The Commercial Bank of Champaign r 204 W White
 Somers Lee A (Estella) r 202 Romine U
 Somers Mary Miss steno County Recorder r R F D No 1 U
 Somers Russell I r 503 N Prospect av
 Somers Ruth Miss clk The Commercial Bank of Champaign r 715 S Prairie
 Sommer Geo (Fannie) paint contr r 206 W California av U
 Sommerlad Philip R (Amelia) 2 clk I T Co r 506 S Webber U
 Sommerlad Sophia wid Henry r 506 S Webber U
 Souder Lottie wid Samuel r 506 W White
SOUDER L B (Georgia) dyer and dry cleaner (Souder & Mack and Souder's Laundry) ofc 206 N Neil (6 Taylor after Mar 1st) plant 518 N Neil r 608 W Washington
 Souder Robert stu H S r 608 W Washington
SOUDER & MACK laundry (L B Souder) plant 518 N Neil and 517 Hickory
 Souders Lloyd B (Dorothea) asst bureau ed U of I r 706 N Lincoln av U

STOLTEY'S GARAGE **J. C. MANION**
 Proprietor
 Automobile Storage, Accessories and Supplies
 64-68 Chester Garfield 1543

Souther Benj L instr Chem U of I r 506 Daniel
 Southern Jno A (Virginia) wks I C r 1205 N Chestnut
 Southern Tea Room (Mrs Margaret Smith, Miss Catherine Casey) 602 1/2 E Green
 Sowers Albert carp r 1309 W Park U
 Sowers Alex (Ada) 2 building contractor r 812 W Illinois U
 Sowers Claude (Blossom) 2 motor I T S r 506 Romine U
 Sowers Roland E (May) 1 contr r 1113 Clark U
 Spalding see also Spaulding
 Spalding Arthur A (Lillian) (Spalding & Fenster) r 500 W Hill
SPALDING BERT E (Josephine) 1 (Green Street Pharmacy) pres University State Bank r 710 W Park av
 Spalding Chas C (Marie) 1 wks Golden Rule Fcty r 107 E Green U
 Spalding Geo T (Anna) 1 blksmith r 107 E Green U
 Spalding Robt R (Ferne) 1 mech Overland-Rickard Co r 204 W Beardsley
 Spalding Ruby F Miss r 107 E Green U
 Spalding Wallace P (Clara P) cashier Trevett-Mattis Banking Co r 614 W Park av
 Spalding & Fenster (A W Spalding and Roy Fenster) shoe 19 Main
 Spang Howard M (Lulu) 2 (Twin City Cafe) r 1305 W Hill

Dan G. Swannell
INSURANCE
 11 Swannell Bldg.

WM. SULLIVAN & SON **FARM LANDS**
 Real Estate, Loans, Insurance
 120 NORTH WALNUT STREET :: :: TELEPHONE MAIN 882

Established 1866

SOUDER'S

DRY CLEANERS AND DYERS

Oldest -- Largest -- Best

PLANT

Main—900

OFFICE

Garfield—1225

Responsible and Reliable

**Highest Grade of Work That Expert
Attention Can Give**

Plant—518 N. Neil

Office—206 N. Neil

Come and See a Real Plant. Always Welcome

SOUDER & MACK

LAUNDRY

Our Work is the BEST

SOFT WATER

PURE SOAP

**Modern Equipment and Strictly Sanitary
Methods have built our business up to
the present High Standard of Efficiency**

**Plant—517 N. Hickory
Main 897**

**Office—518 N. Neil
Garfield 1115**

We do Rough, Dry and Family Wash

Cadillac Pembroke Cadillac Co.

STANDARD OF THE WORLD

Phone Garfield 1232 18 E. Washington St.

CHAMPAIGN-URBANA CITY DIRECTORY

477

PASTEURIZED, PURE and WHOLESOME

Always Buy Corn Belt Butter

SOLD ONLY BY UP-TO-DATE GROCERS

- Spanglo Anton (Augusta) 2 grocer 701 N 5th r same
- Spanglo Chas (Antoinette) 3 vegetables r 710 N Walnut
- Spanglo Chas Jr taxi driver r 710 N Walnut
- Spanglo Frank taxi r 701 N 5th
- Spanglo Mary Miss r 710 N Walnut
- Spanglo Rosalie Miss r 710 N 5th
- Spanglo Samuel (Ruth) moulder r 1209 Champaign U
- Sparks Auto Supply Ray C Sparks pres 113 W Park av
- Sparks Chas E wks Big 4 r 305 S Poplar U
- Sparks Ernest M (Nancy J) 1 r 205 E Illinois U
- Sparks Henry C wks Big 4 r 305 S Poplar U
- Sparks Marion E Miss libr asst Chem U of I r 1207 W Oregon U
- Sparks Melvin E embalmer r 205 E Illinois U
- Sparks Ray C (Helen L) (Herrick Auto Supply) r 1014 W Hill
- Sparks T J ret r 307 N McKinley av
- Sparks Virginia A Miss r 305 S Poplar U
- Spaulding see also Spalding
- Spaulding Arthur (Laura) 1 opr Princess Theatre r 604 Iowa U
- Spaulding Clarence B asst An Husb U of I r 306 E Green
- Spaulding Laura Mrs sales W Lewis & Co r 604 W Iowa U
- Spears Albert (Helen) mach Hays & Whitmore r 406 E Green U

Urbana Light, Heat & Power Co.

LIGHT, HEAT, POWER and ELECTRICAL MERCHANDISE
118 E. Main St. Urbana, Ill. Main 3353

SPEARS CHAS H DR (Nellie E) 2 eye, ear, nose and throat specialist 431-433 Illinois Bldg phone Garfield 1275, r 507 N Willis av

- Spears Henry (Rebecca) ret r 409 N Willis av
- Spears John C (Ellen) carp Alexander Lbr Co r 105 S Poplar U
- Speed Douglas (c) dray r 511 Grove
- Speed Geo (c) porter C L Hoover r 606 E Vine
- Speed Jno (c) (Ada) 4 dray r 604 E Vine
- Speed Nancy wid Chas A (c) r 606 E Vine
- Speed Robt H (c) porter Kappa Delta Rho r 1406 Church U
- Speedie Andrew C (Annabel) carp U of I r 103 Chalmers
- Speese Mattie Mrs r 1515 N Market
- Spellman Eula Miss clk I T Co r 728 S State
- Spellman Frank C (Olive) grocer 726 S State r 728 S State
- Spelman Jessie Miss r 409 W Clark
- Spencer Anna Mrs r 402 W Elm U
- Spencer Cyrus sales D H Doyde r 211 E John
- Spencer Frank A (Rose) meat ctr Smith & Picard r 120 1/2 S Neil
- Spencer Geo M driver Wm Berryman r 619 W Park av
- Spencer Harold A (Gladys) mech Champ Welding wks r 304 W John
- Spencer John stu H S r 619 W Park av
- Spencer Josie M wid S 1 r 619 W Park av
- Spencer Lelia Mrs (c) r 603 Poplar

PRICE ESTATE BLDG. Champaign Commercial College
 120 North Neil
 PHONE MAIN 3545

HOWARD'S PRINT SHOP

Quality Printing Over Campbell's Restaurant Phone Garfield 1689 Champaign, Illinois

THE RED LINE TRANSFER CO.

Packing and Crating

Long Distance Hauling, Storage and Auto Storage

Phones, 304 and 324

522 N. Hickory

478

CHAMPAIGN-URBANA CITY DIRECTORY

Rings, Diamonds, Silverware at Wuesteman's
CHAMPAIGN

- Spencer May Miss r 402 W Elm U
- Spencer Opal E wid Ralph sales W Lewis & Co r 806 Stoughton U
- Spencer Victor E (Edith)1 instr Soil Fert U of I r 103 Chalmers
- Sperling Edwin S 1 wks U of I r 206 W Washington blvd U
- Sperling Ernest wks U of I r 206 W Washington blvd U
- Sperling Friede Miss stu U of I r 105 E Illinois U
- Sperling Godfrey (Ida M)2 asst supt highway r 105 E Illinois U
- Sperling Ruth Miss stu H S r 206 W Washington blvd U
- Sperry Eldridge H (Belle) ins adjuster r 308 N State
- Sperry Elma Mrs 1 r 1203 Stoughton U
- Sperry Floyd stu H S r 1203 Stoughton U
- Sperry Warren M grad asst Chem U of I r 907 S 6th
- Sahr Fred clk Chas Picknell r 115 W Park av
- Spahrr Geo (Della)6 wks Alexander Lbr Co r 114 W White
- Spahrr Louis driver Cushman's r 114 W White
- Spicer Anna Miss wks Mead Cafeteria r 501 1/2 S Neil
- Spicer Buzette Miss wks Gehrig's r 501 1/2 S Neil
- Spicer Ed (Grace)5 wks Eisner Groc Co r 501 1/2 S Neil
- Spicer Leo wks J Cavanaugh r 501 1/2 S Neil
- Spicklemire Ethel milliner F K Robeson r Rantoul
- Spight Thos (c) (Clara) tmstr r 603 E Eureka

COAL Boone-Dillavou Coal Co.
400 First Nat'l. Bank Bldg.
Garfield 2240

- Spiker Claude (Lydia)1 condr I C r 1014 University av U
- Spilver Geo pharm University Pharmacy r 403 S Lincoln av U
- Spitler John C asst state leader farm adv U of I r 1210 Springfield av U
- Spivey Everett E (Bertie)2 cond I C r 511 S Randolph
- Spoonamoore James A (Bessie)3 car repr Big 4 r 409 W Main U
- Spore Jos U (Sybil) sales Cook Bros r 203 W Church
- Sporleder Anna L Miss stu H S r 613 Stoughton U
- Sporleder Wm C (Elizabeth)1 wks I C r 613 Stoughton U
- Spradling Claude E (Mary)4 plasterer r 210 E California av U
- Spradling Frank P (Bettie) wks G M Bacon & Co r 1010 Springfield av U
- Spradling Mary E Miss r 502 N Race U
- Springer Wm (Lee) (c) wks I C r 307 N 6th
- Springfield Ella (c) wid Fletcher 2 wks Business Woman's Club r 404 W Maple
- Sprinkle De Witt C (Elizabeth) watch U of I greenhouse r 58 Armory av
- Sprinkle Harry C (Amanda)2 lab r 105 Charles
- Sprowls Lois E Miss steno ag ext serv U of I r 1209 Oregon U
- Spry Alonzo F (Ethel)4 sales clk Gehrks Ill Bakery r 402 E Fremont
- Spry Jesse A grocer 506 N Wright U r same

Chas. F. Williams Co.
Paints, Oils, Varnishes
Wall Paper, Glass, etc.
322 N. Neil
Phone Main 278

Eureka Vacuum Cleaners
Phone Main 4564 Summers Electric Co. 316 N, Hickory St.

Derrough & Moore Sheet Metal Workers Roofing Contractors

508 N. Neil Phone M 202

CHAMPAIGN-URBANA CITY DIRECTORY

479

Doctors of OPTOMETRY
Scientific Eye Examination
We Grind Our Own Lenses

19 1/2
 Main

Wallin & Wallin

SPURGIN WM G (Anna) lawyer 115 1/2 W Main U r 1002 W Green U
 Squires Wm (Agnes) 1 lab r rear 712 N Neil
 Stacy May Miss r 810 N Coler av U
 Stadium Headquarters W Elmer Ekblaw director 352 Administration bldg
STAFFORD EDW E (Mae) business mgr Illinois Union r 606 N Lincoln U
 Stagner Alex r 124 1/2 S Race U
 Stahl Chas M (Tressa) 2 real est 505 Lincoln bldg r 203 S New
 Stahle Ida Mrs chap Gamma Phi Beta r 1110 Nevada U
 Stair Orville (Mary) 2 ins agt r 512 W Washington
 Staley Benj P (Alice) real estate 314 Hickory r 109 W Springfield av
 Staley Calvin C Judge ret r 901 W Church
 Staley F J (Carrie) 1 realest r 109 W Springfield av
 Staley Florence Miss bkpr C A Kiler r 109 W Springfield av
 Staley Nellie wid A V r 1102 1/2 W Main U
 Staley Wayne D stu U of I r 1102 1/2 W Main U
 Stamey Calvin J ret r 610 W Springfield av
 Stamey Grant H agt Prudential Ins Co r 404 W Church
 Stamey Harry sales r 202 W University av
 Stamey Frank H (Jessie A) farmer r 301 Nevada U

DO YOU Want Security Then Demand Abstracts of Title
Made by the
CHAMPAIGN COUNTY ABSTRACT CO.
 Champaign, 200-201 First Nat'l. Bank Bldg., Edwin Filsen, Mgr.
 Urbana, 106 S. Market St., W. E. Atkinson, Mgr.

Stamey James W (Amelia) r 202 W University av
 Stamey Mary wid M E r 805 W Church
 Stamey Harry sales r 202 W University av
 Stamey James W (Amelia) r 202 W University av
 Stamey Mary wid M E r 805 W Church
 Stamey May Miss clk Stadium drive r 202 W University av
 Stamey Russell W bkpr Busey's State Bank r 301 Nevada U
 Stamp Geo (Susan) wks Big 4 r 402 S Urbana U
 Stamp Henry P (Anna) ret r 111 Franklin U
 Stamp Peter F wks Smith & Co r 111 Franklin U
 Standard Oil Co (Indiana) S A Baird mgr distributing plant 1201-1205 Church U branches cor Neil & Clark sts Chas N
 Stockwill atdtd Elm and Race U T E Jackson atdtd
 Standerfer J Earl (Velma) 1 sales W Lewis & Co r 610 W Columbia av
 Stanfield James R cook The Cafeteria r 307 S Elm
 Stanford Dorothy Miss stu r 711 W Healey
 Stanford Jos T (Susie) 1 train master Chicago district I C r 711 W Healey
 Stanford Thos E r 103 William
 Stanley Chester A (Minnie) 3 chauf U of I r 706 S Vine U
 Stanley Cledeth Miss waitress The Apollo r 501 S Market
 Stanley James r 129 W Hill
 Stanley John 2 moulder Cushman r 501 S Market U

HOLLAND FURNACES
 J. R. BOERS
 PHONE MAIN 2418
 506 ROBESON BUILDING
 "Make Warm Friends"

L. W. APPERSON Plumbing and Heating
 Prompt Attention Given Repair Work

120 S. RACE ST.

Phone Main 906

URBANA, ILLINOIS

The Commercial Service Co.

Phone Gar. 2263
17 Taylor St.
Champaign, Ill.

Printing, Public Stenographers, Multigraphing, Collecting

480

CHAMPAIGN-URBANA CITY DIRECTORY

Building Materials

Phone Main 140

25 E. Springfield



Stanley Lillian Mrs r 210 W Vine
STANNER GUY W seed house 126 S Market r 118 W Church
 Stanton Wm M assec prof Arch Design U of I r 609 W Main U
 Starbird Anna wid G E r 201 S Lincoln av U
 Starbuck Francis A line Ill Bell Tel Co r 1004 W Vine
 Starbuck Louis W cutter C N Clark & Co r 1004 W Vine
 Starbuck Pearl Miss steno r 1004 W Vine
 Starbuck Rosa wid Wm r 1004 W Vine
 Starbuck Wm T sales r Patkinson Mon Co r 1004 W Vine
 Stark Elizabeth Miss stu U of I r 608 W Illinois U
 Stark Jack (c) (Alice) lab r 1408 Church U
 Stark Joseph (Matilda) carp r 408 N 3rd
 Stark Leon (c) wks Inman Hotel r 1408 Church
 Stark Ralph S (Zora) cook Silver Moon r 408 N 3rd
 Stark Robt W (Mabel) 1st asst Crop Prod U of I r 608 W Illinois U
 Stark Sallie wid Ransom T r 811 Church U
 Stark Sam X wks U of I r 408 N 3rd
 Stark Wm C fire I C r 408 N 3rd
 Starkey Albert L (Ethel) clk r 715 S Prairie
 Starkey Alva D (Mattie) ret r 601 W Illinois U
 Starkey Timothy R (Alice) 1 wks Burr Co r 107 Grossback pl U
 Starks B (c) (Vergia) 4 r 1406 Church U

G. N. Bacon & Co. Automobile and Window
 Phone Garfield 1138 Glass, Wall Paper,
 107-109 N. Walnut St. Paints, Glass, Brushes

Starks John (Druzella) plasterer r 208 W Tremont
 Starks Thos (c) (Georgia) 2 (Starks and Montgomery) r 609 Hickory
 Starks & Montgomery (c) (F W Starks and C T Montgomery) barber shop 2 (base) Taylor
 Starling Robt E (Ida) painter Big 4 r 202 E Illinois U
 Starr Chas Jos (Edith) asst supt Shop Lab U of I r 1108 W Main U
 Starr Chas S (Ida) moulder Burr Co r 604 E Church
 Starr Ethel M Miss tchr Lawhead Sch r 1106 S 3rd
 Starr Lilla Mrs r 1108 W Main U
STATE GEOLOGICAL SURVEY Frank W De Wolf chief 305 Ceramics bldg U of I
 State Historical Library Editorial Office 418 Lincoln Hall U of I
STATE MUTUAL LIFE INSURANCE CO Nathaniel P Blanchard gen agt 430 Illinois bldg phone Main 483
STATE NATURAL HISTORY SURVEY (U of I) Stephen A Forbes chief 223 Natural History bldg U of I
STATE WATER SURVEY Arthur M Buswell chief 57 Chemistry bldg U of I
STATE'S ATTORNEY Roy R Cline Court House and 505 Lincoln bldg
 States Nellie Mrs steno Citizens State Bank r 1005 Springfield av U

Phone Main 470
Ed. Gordin BUYS, SELLS and TRADES
NEW and USED
 510 N. Hickory

THE UNIVERSAL CAR

Ford Cars

P.D. Foster Mill, Cabinet and Furniture Work

Repairing and Refinishing Antique Furniture a Specialty

Office Phone Garfield 1120

305 South Chestnut St.

Res. Phone Main 1421

**PLUMBING
 and HEATING
 CONTRACTORS**

Walsh Bros. & Clancy
 57 E. University Ave., Champaign
 Phone Main 299

Staub Amanda Miss r 109 Franklin U
 Stead Kenneth M instr Voice and Piano U of I r Beardsley
 Hotel
 Steagall Daisy Miss cook Theta Delta Chi r 201 E Green
 Steagall Flora Miss (c) r 1104½ N 4th
 Stearns see also Stern
 Stearns Elizabeth Miss tchr Lincoln Sch r 604 S Prairie
 Stearns Fred C (Adelia) real estate r 107 S Elm
 Stearns Lee N (Mary) wks U of I r 213 W Green
 Stearns Winnifred Miss tchr r 213 W Green
 Stebbins Joel (May P)2 prof Astron U of I r 1113 Nevada U
 Stedem Harold stu H S r 405 N Willis av
 Stedman Jeanette Miss r 705 S 3rd
 Stedman Wm H Rev (Belle K) ret r 705 S 3rd
 Steed J Evelyn Miss (c) cook Univ Club r 513 E Eureka
 Steed Sallie (c) wid Wm J r 513 E Eureka
 Steele Beulah Miss sales The McAllister Stores Co r 201½ W
 Green U
 Steele Curtis (c) porter Bradley Arcade r 203 E Washington
 Steele Elizabeth wid Andrewson r 201½ W Green U
 Steele Homer (c) wks E W Collard r 203 E Washington
 Steffen John J (Amelia)3 hostler I C r 608 E Church
 Steffen Michael (Catherine) mach I C r 606 E Church

GRAY & DAVIS SERVICE STATION
THE FRED SWANSON CO., INC.
 Authorized Agents 12 E. Washington

Steffen Michael A Jr (Edna)1 mach hlpr I C r 407 E White
 Steffy Elmer B (Cora)3 ptr G N Bacon & Co r 505 E White
 Stegenga Gladys Miss steno Wesley Foundation r 1111 Ne-
 vada U
 Steimley Leonard L (Ruth) instr Math U of I r 1212 W
 Green U
 Steine Mary C wid Joseph r 106½ N Cottage Grove av U
 Steleamens Geo cook Twin City Cafe r 1205½ Chestnut
 Stelle Marie Miss r 508 E Beardsley av
 Stephens see also Stevens
 Stephens Boyd C (Laura N)1 r 602 S Race U
 Stephens Boyd C jr stu H S r 602 S Race U
 Stephens Building 218 W Main U
 Stephens Carl editor Alumni Quarterly U of I r 803 W Spring-
 field av
 Stephens Dabney J (Sallie)2 fore Big 4 r 403 E California
 av U
 Stephens Della Miss stu r 725 S State
 Stephens Ella wid C r 721 S Neil
 Stephens Geo P (Essie)2 car repr Big 4 r 725 S State
 Stephens Guy R stu r 601 Hickory
 Stephens Hazel Miss clk U of I r 803 W Springfield av
 Stephens Henry M (Gladys)2 r 107 S Lynn U
 Stephens Howard R (Blanche)1 r 211 E High U

Twin-City Cafe

**No. 1---309 N. Neil
 No. 2--621 E. Green**

Schuler Bros. Home of the "ALA BOSTON"
 the "Peanut Bowl"

Robeson Building

The CAFETERIA

THE BEST OF EATS AT THE LEAST PRICE

Stephens Hugh r 205 W Eureka
 Stephens John (Myrtle M) 1 engr Big 4 r 211 E High U
 Stephens Lester R (Gertrude F) 2 lab Royal A Stipes r 601 N Hickory
 Stephens Mary E Miss steno C & U Water Co r 602 S Race U
 Stephens Montell sales Bachman Bros r 721 S Neil
 Stephens Paul W (Mayme) (Maguire Studio) r 407 W Washington blvd U
 Stephens Pearl Miss stu r 721 S Neil
 Stephens Thos A (Lucy) ret r 803 W Springfield av
 ⚡Stephenson see also Stevenson
 Stephenson Carrie Mrs r 910 University av U
 Stephenson Floyd (Mary) stu U of I r 206 S Walnut U
 Stephenson Judith wid Geo r 1112 Springfield av U
 Sterchi Anna Miss r 1011 Springfield av U
 ⚡Stern see also Stearns
 Stern Adolph (Bertha A) lab r 303 E Clark
 Stern Albert L (Amelia) (Stern Brothers) r 1009 W University av
 Stern Babette wid A r 711 W Church
 Stern Brothers (A L Stern) clothing furnishings shoes and hats 23 Main
 Stern Building 322-324 N Hickory

SHOLEM'S SHOE STORE
 116 West Main Street, Urbana
 FASTEST GROWING BOOTERY IN THE TWIN CITIES
 Walk-Over Agency Established 1872 at Paris, Ill.

Stern Dorothy D Miss stu U of I r 1009 W University av
 Stern Margaret Mrs r 312 W Vine
 Stern Nathan r 711 W Church
 Stern Ollie Miss clk G C Willis r 312 W Vine
 Stern Walter W (Ethel B) 2 investments 505 Robeson bldg r 1014 W University av
 Stetson John M instr Math U of I r 1008 W Green U
 Stettler Roland G sales H I Gelvin r 110 E Green
 ⚡Stevens see also Stephens
 Stevens Bert (Lula) propr Perfect Bakery U r 704 S 3rd
 Stevens Chas W (Victoria) r 1006 Springfield av U
 Stevens Chas W stu H S r 606 E Springfield av
 Stevens Cora Miss stu U of I r 606 E Springfield av
 Stevens David M (Zella) 2 sales r 723 S Neil
 STEVENS ELLIOTT G (Margaret) dentist 431-433 Illinois bldg phone Garfield 1275 r 717 S Elm res phone Garfield 1798
 Stevens Frank L (Adeline) prof Plant Path U of I r 1102 Nevada U
 Stevens Grace Miss counter The Cafeteria r 211 N Randolph
 Stevens Hazel Miss dept mgr Stadium r 803 W Springfield av
 Stevens Hugh r 520 N Neil
 Stevens J Donald sales W B Keusink r 205 E Park av
 Stevens James E (Anna) farmer r 106 N Busey av U

SMITH ICE CO. Ice Made from Pure Distilled Water
 CHAMPAIGN: Phone Garfield 1517, Main 238
 GOOD SERVICE
 URBANA: Phone Main 82

Chandler Electric Shop

Electrical Contractors and Supplies, Washers Ironers, Vacuum Cleaners

Ray L. Bowman Jewelry Co., Inc.

Art Goods, Art Pictures,
Lamps, Silverware, Pottery

HAMILTON BUILDING, CAMPAIGN
We Specialize in Antique Jewelry. Highest Prices Paid for Old Gold. Platinum and Silver

CHAMPAIGN-URBANA CITY DIRECTORY

483

CITIZENS STATE BANK—Champaign
The Growing Bank
Phone 1441 Automatic

Stevens Jesse 1 brake I C r 309 E Park av
Stevens Lucille Miss stu U of I r 1006 Springfield av U
Stevens Mattie wid Nelson 1 r 205 E Park av
Stevens Norma Miss stu U of I r 704 S 3rd
Stevens Raymond (Grace) 1 dri Smith & Picard r 109 E White
Stevens Robt M (Matilda) 1 line Ill Bell Tel Co r 1003 N Neil
Stevens Roger G grad asst Chem U of I r 1008 W Green U
Stevens Walter J stu U of I r 606 E Springfield av
Stevens Wm B (Anna E) ret r 701 Stoughton U
Stevens Wm J (Rose) barber Funk & Morgan r 52 1/2 E Daniel
Stevenson see also Stephenson
Stevenson B Frank (Lucia) (B F Stevenson & Son) r 305 W Illinois U
Stevenson B F & Son (B F and C E Stevenson) grocers 119-121 S Race U
Stevenson Chester E (B F Stevenson & Son) r 305 W Illinois U
Stevenson Ethel Miss r 305 W Illinois U
Stevenson Geo T (Edith) 3 aud Clifford-Jacobs Forging Co r 205 N Fair av
Stevenson Guy asst Math U of I r 402 S Mathews av U
Stevenson Harry E ret r 501 E Healey
Stevenson Lowell O (Otta) 1 painter U of I r 704 E California av U
Stevenson Mary Mrs cook Pi Pi Rho rms 510 E Green

S. E. Huff & Company

LUMBER, MILLWORK, COAL

Garfield 4264 ————— Urbana, Ill.

STEVICK DAVID W (Helen T) 1 editor Champaign News-Gazette r 702 W University av
Steward Emily J wid Elford r 405 E Green U
Steward Flora Mrs (c) 2 r 706 Poplar
Steward Henry (Mabel) 4 elect The Fred Swanson Co (Inc) r 302 Avondale av
Steward Jess H (Frieda) pipe ftr Big 4 r 913 E Water U
Steward Lois Miss stu r 302 Avondale
Steward Oscar D r 913 E Water U
Steward Tobie porter G A Ostrand r 310 Johnson av
Stewart see also Stuart
Stewart Albert O (Nancy) 2 brake Big 4 r 703 N Walnut
Stewart Arthur R (Margaret) 1 ret r 1020 W Daniel
Stewart Claude lab r 405 S Urbana av U
Stewart Clyde E wks American Cleaning Co r 110 N Lynn U
Stewart Earl (Beryl) mach Burr Co r 504 W Beardsley av
Stewart Edward (Julia) shoe repair r 312 Johnson av
Stewart Estal E U S A r 405 S Urbana av U
STEWART GUY (Grace) (J V Swearingen-Stewart Undertaking Co) r 616 W Hill
Stewart Harry (Pearl) 4 fore Alexander Lbr Co r 707 S 1st
Stewart Ida C Miss chap McKinley Hall (Y W C A) r 801 S Wright
Stewart Isabelle Miss r 905 Nevada U

STUDENT SUPPLY STORE
Service Saving Satisfaction

Spalding Athletic Equipment
Books, Music, Stationery
University Supplies
606 E. GREEN, CHAMPAIGN
Shelby Himes
Chuck Bailey

LOYDE'S For PHOTO SUPPLIES
ESTABLISHED 1867 7 Main St. ————— Champaign

J. T. Dickey
122 N. Walnut,
Opposite Rest Rooms

PIANOS, PLAYERS and PLAYER ROLLS
Talking Machines—All Makes
Emerson Records,
Exchange Your Old Rolls and Records

- Stewart John A (Mary E) ret r 905 Nevada U
 Stewart Judson stu H S r 1020 W Daniel
 Stewart Kathryn M Miss r 405 S Urbana av U
 Stewart Lola Mrs r 306 W Washington
 Stewart Luther wks Big 4 r 110 N Lynn U
 Stewart Lyman R stu r 1020 W Daniel
 Stewart Margaret wid Wm 3 r 110 N Lynn U
 Stewart Oscar (Sarah) 4 carp r 405 S Urbana av U
 Stewart Otis G grad asst Min Research Uof I r 408 E Green
 Stewart Sarah E wid W H r 110 Chalmers
 Stewart Stanley P instr Arch Design U of I r 609 W Main U
 Stewart Samuel G (Helen) capt U S A r 1 Bungalow ct
 Stewart Wm B asst Econ U of I r 601 W Healey
 Stice Andrew J (Jeannette) r 1105 W Illinois U
 Stice J Maurice stu U of I r 1105 University av U
 Stice James A (Hattie) r 1105 University av U
 Sticher Robt W (Anna) 2 cond I C r 716 S State
 Stickler Maude A Mrs chef Home Cooking Club r 15 1/2 E Uni-
 versity av
 Stickrod L D (Lillie) 1 ret r 410 W Columbia av
 Stiebner John P (Amanda) 4 meat ctr T J Colvin r 806 E Cali-
 fornia av U
 Stiebner W Edw (Lula) 4 fire I C r 706 Ash

Patronize The Advertisers in this
 Directory. They are the
 Progressive Merchants
 of this city.

- Stiegemeier Gustav (Lydia) 4 pastor St John's Lutheran
 Church r 310 E University av
 Stier Fred G (Lula) 2 mach Big 4 r 704 E Oregon U
 Stiles Clara Mrs r 211 W Elm U
 Still George W stu U H S r 1008 S Orchard U
 Still Iva M Miss tchr U H S r 1008 S Orchard U
 Still Mary E Miss stu U of I r 1008 S Orchard U
 Still Samuel J (Gertrude) 3 sales F K Robeson r 1008 S Or-
 chard U
 Stillwell Chas A (Nell) agt Prudential Ins Co r 101 W Green
 Stillwell Clyde lab r 303 S Neil
 Stillwell Grant (Lulu) carp r 303 S Neil
 Stillwell Leland M T stu U of I r 101 W Green
 Stillwell Wm R (Maude) pumps and repairs 402 E Green U
 r same
 Stinehelfer Roy E (Ara) brake I C r 108 Garwood
 Stinespring Harry P (Leota) 4 coal flour and feed 202 W Mar-
 ket U r 1204 W Green U
 Stinson Dorothy Miss clk W U Tel Co r 104 Stange av
 Stinson Lewis E (Nora) sales Eisner Groc Co r 209 1/2 Charles
 Stipes Clarence H (Daisy) eng T C Ice & C S Co r 1001 Hick-
 ory
 Stipes Edgar A (Minnie) 3 switch Big 4 r 310 S Cottage Grove
 av U

METZLER & SCHAFER CO. QUALITY
 THE ORDERS FROM PARTICULAR PEOPLE ESPECIALLY SOLICITED
 ALL DELIVERIES FREE
 TELEPHONE MAIN 2400

Ambrose & Sheffer Planing Mill, Cabinet Work
 Storm Sash and Screens
 Phone Main 978 602 North Hickory Street

T. M. BACON & SONS

Corner Walnut and Taylor Sts.

Wall Paper, Paints, Varnishes,
Brushes

Wholesale and Retail

CHAMPAIGN-URBANA CITY DIRECTORY

485

Bottlers of Coca-Cola and
all High Grade
Carbonated Beverages
Champaign Coca-Cola Bottling Co. Inc.
107-109 N. Market St.
Phone Main 285

Stipes Fred J stu H S r 310 S Cottage Grove av
Stipes Geo W (Almira)1 ret r 1112 University av U
Stipes Geo W jr (Ella)1 painter r 403 E Green U
Stipes John A wks Leavitt Mfg Co r 306 S Cottage Grove av U
STIPES JOHN W (Eliza) (Stipes & Hecker) and (Stipes & Pilcher) r 711 W University av
Stipes Louis (Edna)1 wks Colonial Theatre r 711 Cunningham av
Stipes Royal A (Delia)1 coal sand and gravel 609 N Champaign and 402 N Orchard U r 710 W University
Stipes Royal jr stu H S r 710 W University av
STIPES & HECKER (J W Stipes M L Hecker) building materials 47 Chester
STIPES & PILCHER (J W Stipes E S Pilcher) paving contractors 47 Chester
Stirtz Benj A (Jessie G) assoc Dairy Mfgs U of I r 1117 W Illinois U
Stirtz Emil A (Lola)2 sales mgr M J Patterson & Co r 1206 Hickory
Stites Bertha Mrs 2 wks Strodes r 711 Cunningham av U
Stitt Chas A (Alta M)2 condr I C r 31 E John
Stitt Hugh C (Helen)1 brake I C r 9 1/2 E Springfield av
Stitt Ralph clk Big 4 r 303 W Green U

G. C. Willis DRY GOODS

15-17 Main Street
Established 1872 Champaign, Ill. Illinois

Stitt Wm Earl (Zeda) cond I C r 345 1/2 Hickory
Stiven Frederic B (Alice B)5 director Mus Sch U of I r 804 W Oregon U
Stoaker Glennie Miss steno Beers & Beers r 106 E Hill
Stockwell Olga Miss r 108 1/2 E University av
Stockwill Adrian stu H S r 1201 W Park U
Stockwill Chas sales Standard Oil Co r 1201 W Park U
Stockwill Eitel stu H S r 1201 W Park U
Stockwill John W (Angeline) ret r 110 Franklin U
Stockwill John W jr (Dixie) sales Lillard-Getman-Hughes Fur Co r 209 W Clark
Stockwill Leo sales Standard Oil Co r 1201 W Park U
STOCKWILL WM V (Nettie)3 agt Harley-Davidson motorcycles bicycles and bicycle and motorcycle repairing 505 N Goodwin av U r 1201 W Park U
Stoeker Elizabeth Miss insp W Lewis & Co r 911 Poplar
Stoeker Glennie Miss bkpr Beers & Beers r 911 Poplar
Stoeker Louis (Edna)3 carp contr 911 Poplar r same
Stoek Harry H prof and head Dept Min E U of I r 1203 W Illinois U
Stoek Leigh Miss stu U of I r 1203 W Illinois U
Stokes Alice Miss (c) stu r 1207 Beslin U
Stokes Geo D (c) shoe shiner base 202 N Walnut r same
Stokes Henry (c) (Mary A) 1 r 1207 Beslin U

Lesseure Cigar Store

(Incorporated)

Have the Best Billiard
Tables in the City
211 North Neil St. and 614 East Green St.
CHAMPAIGN, ILL.

TESCO

The Electric Service Co.

315 E. University Ave.

Phone Gar. 1767

Battery
Service

SUTHERLAND & GRUBBS
GENERAL CONTRACTORS
Phone M 3464 Urbana
412 W. Oregon
Lawrence Sutherland
Phone M 2113 Urbana
410 W. Oregon
Frank L. Grubbs

Stokes Mary E wid Ivan T r 511 W California av U
Stokes Thos (c) (Nellie) 1 lab r 605 N Oak
Stolter B Frank (Elizabeth W) Christian Science practitioner
401 Robeson bldg r 1014 S 6th
Stoltey Chas A (Daisy) general merchandise 109-111 E Uni-
versity av r 107 S 3rd
Stoltey Donald stu H S r 212 E Clark
Stoltey Elizabeth W Mrs Christian Science practitioner 401
Robeson bldg r 1014 S 6th
Stoltey Harry C (Catherine) 1 sales Stoltey's Grocery r 206 1/2
W Elm U
Stoltey Kenneth stu H S r 913 S 1st
Stoltey Marjorie Z Miss stu U of I r 1014 S 6th
Stoltey Raymond stu H S r 206 1/2 W Elm U
Stoltey Walter J (Jeanette) 1 del W Lewis & Co r 506 S 1st
STOLTEY WM F (Olive) (Stoltey's Grocery) r 913 S 1st
STOLTEY WM H (Minnie) (Stoltey's Grocery) r 102 E Green
STOLTEY'S GARAGE J C Manion propr auto storage repairing
and accessories 64 Chester
STOLTEY'S GROCERY (Wm H and Wm F Stoltey) grocers
105-107 E University av
Stone Anna Miss r 404 S Race U

The McAllister Stores Co.

Urbana's Most Popular Store for Women
Masonic Temple Bldg. Tel. Gar. 4193

Stone Evelyn H Miss stu Champaign Comm College r 109 S
Lynn U
Stone Geo (Anna) 4 plasterer r 109 S Lynn U
Stone Geo H wks Big 4 r 109 S Lynn U
Stone Geo W (Nelle) 2 stu U of I r 506 W High U
Stone J Harold wks Big 4 r 109 S Lynn U
Stone John H (Evelyn) 1 wks The Burr Co r 1410 N Walnut
Stone Maude r 201 S Market
Stone Wm E plasterer r 109 S Lynn U
Stonebraker Laura Miss r 205 1/2 N Randolph
Stonebraker Lee O sales W P Foote & Co r 401 W Vine
Stookey Chas (Altha) stu U off I r 214 W Maple
STOOLMAN A W (Lois F) 1 (A W Stoolman Construction Co)
general building contractors r 1001 S 3rd
STOOLMAN A W CONSTRUCTION CO (A W Stoolman) gen-
eral building contractors 212 Armory av
Stoolman Chas (Gussie) new and used furn 126 E University
av r 59 E Healey
Stoolman-Pyle Corporation Chas C Pyle pres A W Stoolman v-
pres Harry McNevin sec-treas 203 W Park av
Stoops Donald H bowling 715 S Wright r College Hall
Stork Mary E Miss sec'y High Sch Visitor U of I r 619 W Park
Story Russell M (Gertrude A) assoc prof Pol Sci U of I r 509
W Green U
Stoughton Bertha Miss r 108 Stoughton

Chas. E. Prentice
Roofing, Spouting, Sheet Metal Work
and Furnaces
Office Tel. M 662
607 S. Neil St.
Residence Tel. M 2790



Suit or Overcoat Made to Order
YOUR NEIGHBOR WEARS ONE
314 N. Hickory Street
LARRY J. POWERS, Mgr.

J. B. BRINIG —RUDY FURNACES— Roofing and Spouting

506 S. 4th

Phone Gar 1227

All Kinds Sheet Metal Work

CHAMPAIGN-URBANA CITY DIRECTORY

487

Manufacturers and Distributors of
INCANDESCENT LAMPS
and **GLARE MASK LAMPS**

The Gill-Grindley Co.
URBANA, ILL.
Phone M. 306

Stoughton Mildred Miss steno Federal Extension r 302 Stoughton

Stout Alex (Susie) carp r 117 Roper

Stout Archie B milliner 37-39 Main r 706 W Green U

Stout B H lab r 18 Logan

Stout Chas (Ella) ret r 602 Union

Stout Dale stu H S r 605 S State

Stout Geo N stu H S r 117 Roper

Stout Gracie Mrs (c) r 105 Stanager

Stout Heath stu H S r 605 S State

Stout Jesse (Lavina) ret r 406 N Prospect av

Stout John (Floss)2 engr r 605 S State

Stout Lois Miss stu H S r 605 S State

Stout Lyle wks I C r 605 S State

Stout Marie Miss clk U of I r 605 S State

Stout Ruth M Miss clk Dept Dairy Hub U of I r 605 S State

Stout Theo stock Reliable Furn Co r 31 E John

Stover Ethel Miss r 511 N 4th

Stowe Agnes Miss stu U of I r 210 E Clark

Stowe Wilbur A stu H S r 210 E Clark

Stowe Wm G jan Burnham Hospital r 210 E Clark

Strabel John G stu H S r 102 S Goodwin av U

City Fuel Co.

East Springfield Ave. aud Ill. Cen. Ry.

Phone Garfield 1171

Strabel J Geo (Nannie) mgr A & P Tea Co r 102 S Goodwin av U

Strabel R Katherine Miss stu H S r 102 S Goodwin av U

Strabel Thelma L Miss r 102 S Goodwin av U

Strahle John G with Paul J Strahle Co r 126 W Church

Strahle Jaul J (Frankie) (Paul J Strahle & Co) r 611 S Prairie

Strahle Paul J Co Paul J Strahle propr Willard Storage Batteries & Service 342 Hickory

Strait J Foster (Martha)3 clk P O Station A r 211 William

Strandberg Avery press Illini Pub Co r 1301 W University av U

Stratford Apartments 206 N Race U

Stratton Nell Miss tchr Leal Sch r 408 W Green U

Stratton Sarah E wid Irwin r 307 S Wright

Stratton Susanna wid David H r 408 W Green U

Strauch Bernard A (Pearl)2 photog and art goods 625 S Wright r 801 Ohio U

☞Straus see also Strouse

STRAUS BROS CO THE (Ligonier Ind) Bruce Henderson general field mgr farm lands and mortgages 505-506 First Nat'l Bank bldg

Strause Geo H (Elsie)3 timekpr I C r 308½ E Clark

Stricklan Ollie O (Stella) agt Wabash U r 601 W Oregon U

Strickland Herschel F stu H S r 207 W Oregon U

Strickland Ida wid Wm r 207 W Oregon U

205 N. WALNUT ST.
Phone Gar. 1362
CHAMPAIGN

Beers & Beers

REAL ESTATE
LOANS
and General Insurance

WALTER S. BAILEY Jeweler-Optometrist Expert Watch Maker

Phone Main 1618

Opp. I. T. S. Station

T. J. BADDELEY & SON

City Property & Farm Lands

330 N. Neil St.

488

CHAMPAIGN-URBANA CITY DIRECTORY

B. C. Beach & Co.
 702 N. Hickory
COAL
 Phones: Main 752; Garfield 1332

Strickland Myrtle Miss music Princess Theatre U r 207 W Oregon U
 Strickland Wm M wks U of I r 207 W Oregon U
 Strickle Helen Miss secy U of I Press r 1005 W Oregon U
 Stringer Gladys Miss stu H S r 118½ W Church
STRODE ARCH E (Laura) 1 mgr Geo Strode tents awnings and canvass goods r 1001 N Neil
 Strode Frank G (Laura) engr I C r 207 W Columbia av
STRODE GEO A E Strode mgr tents awnings canvas goods 201 N Walnut
 Strode Geo stu H S r 134 W Park av
 Strode Geo S (Verna) clk C P O r 107 W Oregon U
 Strode Harold stu H S r 134 W Park av
 Strode John W (Myrtle) 1 mach r 407 S Anderson U
 Strode Margaret Miss stu H S r 207 W Columbia av
 Strode Melissa Miss clk G C Willis r 312 Wheaton av
 Strode Rogene Miss stu H S r 207 W Columbia av
STRODE WM JOHN (Goldie) 1 asst Louis Mittendorf Funeral Directors r 134 W Park av
 Stroehl Forest stu H S r 906 S 5th
 Strom Gustave A (Florence E) wks U of I r 905 N 5th
 Strong Alice Miss asst order dept U of I lib r 203 E Healey

Hobart & McIntosh

Real Estate—Loans—Insurance
 Phone Garfield 1747 112 N. Neil

STRONG ARTHUR C (Helen L) mgr Urbana Title Co r 403 W Washington blvd U
 Strong Chas E (Marie) 1 engr P & E r 407 E Elm U
STRONG ELBIE C (Lillian J) (The Electric Service Co) r 307 E Church
 Strong John lab r 511 N 4th
 Strong John E engr Big 4 r 507 E Green U
 Strong Mary E wid Ambrose r 706 W Main U
 Strong Mary J wid Cyrus r 130 W Hill
 Strong Perry E (Thursie) 4 fire I C r 1308 N Walnut
 Strong Sarah E wid Warren r 507 E Green U
 Stroud Chas A (Rebecca) lab Stipes & Hecker r 45 Logan
 Stroup John F (Fay) 1 fire I C r 1105 Hickory
 ⚡ Strouse see also Straus
 Strouse Bertha Miss steno Citizens State Bank r 606 W Oregon U
 Strouse Bessie Miss bkpr Rewerts & Ehler r 606 W Oregon U
 Strouse Milton sales F K Robeson rms 507 N Russell
 Strouss Bertha Miss r 510 Iowa U
 ⚡ Stuart see also Stewart
 Stuart James R (Lucy M) 1 mach Hunter Wood & Co r 202 E John
 Stuart Margaret Miss stu H S r 202 E John
 Stuart Robt J (Lizzie) 2 engr I C r 1205 N Walnut
 Stuart Winifred M Miss stu U of I r 202 E John

Champaign Welding Works
 342-344 N. Hickory St. Phone Gar. 2255
 Don't throw away any broken parts of your Automobile or Machinery; Let us weld it. We also fill scored cylinders and make and repair Auto Springs. Auto Repairing

W. B. Carr
 Ray Batteries
 to fit all Cars

CHAMPAIGN

W. M. Tullock

Battery Service Station

All Work Guaranteed
 128 S. WALNUT ST

"SERVICE THAT SATISFIES" We Recharge and Repair all Makes of Batteries
 Phone Garfield 2169

L. B. TOBIAS & CO.

113-115 W. Church St.

Women's and Children's Ready-to-Wear. Millinery, Suits, Coats, Dresses and Blouses

Kodaks
CUNNINGHAM BROS.
Champaign, Ill.
No. 25 Main St.
PHONE GARFIELD 1244

Stubbs Elizabeth supv Ill Bell Tel Co r 913 W Tremont
 Stubbs Joseph (Elizabeth) meats 114 E University av r 903 N Prospect av
 Stubbs Sadie L Miss sec'y supr Arch U of I r 7 Saffer court U
 Stubbs Wm (Elizabeth) meat ctr Joseph Stubbs r 903 N Prospect av
STUDENT SUPPLY STORE (Chas W Bailey Shelby D Hines) books stationery office supplies and everything for the student 606 E Green
 Studivant Hannah Mrs r 909 N Neil
 Stults Sherman P (Bernice L) 2 (Champaign Credit Bargain Store) r 706 S 2nd
 Stumpf Helen Miss stu H S r 405 S Randolph
 Stumpf Michael (Bertha) 3 (Palace Market Co) r 405 S Randolph
STURDYVIN E E (Nellie V) 1 mgr Cable Piano Co r 709 W Park av
 Sturdyvin Earl stu r 719 S Elm
 Sturdyvin Evelyn Miss stu U of I r 719 S Elm
STURDYVIN GEO A (Catherine E) ins and loans 410-411 First Natl Bank Bldg phone Gar 1753 r 809 Indiana av U
 Sturdyvin Jos A (Agnes) undertaker 115 W Hill r same
 Sturdyvin J D (Katherine) 1 ins r 719 S Elm

Gehrke's Illinois Bakery

HOLSUM BREAD
RYE BREAD
AT ALL RETAILERS
Phone Main 1041

Office and Retail Store 207 E. Clark St.

Plant in Rear for Inspection

Sturdyvin Leonard stu H S r 709 W Park av
 Sturdyvin Marie Miss stu H S r 709 W Park a v
 Sturgeon Minnie wid David r 612 Grove
 Sturkin Belle Mrs chef Mead's Cafeteria r 712 E Park U
 Sturkin Joe (Annette) attdt Standard Oil Co r 1204 Champaign U
 Stutz O A dept mgr W Lewis & Co r 126 W Clark
 Styan Dorothy Miss stu H S r 305 S Elm
 Styan Irene Miss stu H S r 305 S Elm
 Styan Wm (Etna) dept mgr W Lewis & Co r 305 S Elm
 Styles Edw (Alpha M) ret r 306 W Washington
 Sudduth Myron W (Myrtle) 1 (Federal Bakery) r 115 W Clark
 Sudkamp Otto P (Martha) 3 dri Indian Ref Co r 1201 Dublin U
 Suggs Raymond (c) (Buila) wks I C r 710 Ash
 Suggs Roy (c) stu H S r 710 Ash
 Sullivan Arthur stu H S r 705 W University av
 Sullivan Bernice E Miss steno Citizens State Bank r 135 W Clark
 Sullivan Bertha Miss steno chf disp ofc I C r 607 E California av U
 Sullivan C Vernie wks E V Kirby & Co r 408 S Cottage Grove av U
 Sullivan Chas L (Alice) 1 engr I C r 1005 N Randolph

Gehrig's
Just Two Places to Eat
AT HOME AND AT
20-22 MAIN STREET
Gehrig's

DEE TODD Contractor and Builder
Garfield 2119 208 Price Estate Building

REAL ESTATE
 Insurance, Farm and City Loans
 112 W. Main, Urbana

T. A. Burt Loan Co.
 District Agents Mutual Life Insurance Co., of N. Y.

- Sullivan Chas W (Ella) car repr Big 4 r 408 S Cottage Grove av U
 Sullivan Edna Miss tchr r 705 W University av
 Sullivan Ella wid M W r 135 W Clark
 Sullivan Harold F stu H S r 135 W Clark
 Sullivan Helen J Miss clk I C Frt ofc r 135 W Clark
 Sullivan Jas H (Kathryn) plumber 1310 W Main r 1204 Stoughton
 Sullivan John E (Mae) 4 R R carrier 1 P O r 404 W Vine
 Sullivan Joseph r 102 S Busey av U
 Sullivan Lawrence wks Big 4 shops U r 102 S Busey av U
 Sullivan Loren A stu U H S r 607 E California av U
 Sullivan Lucinda Miss tel opr I C r 607 E California av U
 Sullivan Margaret Miss sales C C Gere r 309 S Market U
 Sullivan Mary Miss r 102 S Busey av U
 Sullivan Oliver P (Annie) 1 laundry r 607 E California av U
 Sullivan Pat (Julia) ret r 512 W Washington
 Sullivan Shell (c) wks I C r 701 N 4th
 Sullivan Stephen M (c) (Nola F) r 605 E Eureka
 Sullivan Thomas C agt Schaffer Oil Co r 135 W Clark
 Sullivan Verne mech E V Kirby Co r 408 S Cottage Grove U
 Sullivan Virgil R r 607 E California av U

VRINERS' CONFECTIONERY

55 Main St., Champaign—Phone M 224. Olympia
 102 W. Main St., Urbana—Phones Main 932-943
 TWO STORES P. G. and Geo, J. Vriner

- SULLIVAN WM** (Frances M) (Wm Sullivan & Son) r 705 W University av
SULLIVAN WM J (Wm Sullivan & Son) r 705 W University av
 Sullivan Wm J acct I C r 135 W Clark
 Sullivan Wm P (Amelia) 1 engr I C r 310 W Vine
SULLIVAN WM & SON (Wm and Wm J Sullivan) real estate loans insurance and notary 120 N Walnut
 †Summers see also Somers
SUMMERS ABEL R (Oral) 1 (Summers Electric Co) r 305 N Prairie after March 1 1922 r 406 N State
 Summers Christian Mrs wks U of I r 1412 Church U
 Summers Daniel (Leontuce) painter r 515 S Neil
 Summers David A (Rosalie) 1 wks I C r 206 W Nevada U
 Summers David A E (Agnes) painter r 515 S Neil
 Summers Don ball player rms 134 W Church
SUMMERS ELECTRIC CO A R Summers propr electrical contractor and dealer 316½ N Hickory
 Summers Fred H (Anna) 5 motor st ry r 904 Hickory
 Summers Jean Miss stu H S r 904 Hickory
 Summers John sales Frank McCauley r 515 S Neil
 Summers Jos (Louie) 1 paint contr r 310 W Eureka
 Summers Mary Mrs tchr Central Sch r 112 W Hill
 Summers Paul disp Vriner's Confectionery r 206 E White
 Summer Nicholas insp Vriners Confectionery r 406½ E University av

HOME KILLED MEATS
SMITH & PICARD
 Tel. Main 1 . . . 8 Main St.

S. E. Dillavou

335 N. Walnut St., Champaign

DEALER IN
Farm Machinery, Gasoline Engines,
Cream Separators, Gas Tractors

Phones: Main 436, Garfield 1174

CHAMPAIGN-URBANA CITY DIRECTORY

491

**EVERYTHING
TO FURNISH THE HOME**
Corner Neil Steet and University Av.

Summers Walter L (Ruth) 2 prof Law U of I r 713 W Wash-
ington blvd U
Summerville Julia wid W N (c) r 403 E Park av
Summer Dwight sales Goodyear Tire Co r 203 W Columbia av
Sunderland Chas E r Noonan Hotel
Sunderland James r Noonan Hotel
Sunderland John S (Ruth) 2 r 305 S Russell
Sun Wing Kee Chinese laundry 205 1/2 S Market U
Surbadger Thos (c) (Louise) 1 r 708 Poplar
Surbaugh Chas A (Lila) 2 fore L B King r 404 E Green U
Surbaugh Willard C (Edna) brick mason r 708 Stoughton U
Surber Martha Miss stu H S r 1404 Champaign
Surber Mollie wid S B r 1404 Champaign
Surber Velmon-A molder Cushman's r 1404 Champaign
Surrells Roy (Stella) 2 r 1307 Beslin U
Sutherland Edwin H (Myrtle C) 1 asst prof Sociol U of I r 808
S Lincoln av U
Sutherland James Mrs cook Cosmopolitan Club r same
SUTHERLAND LAWRENCE W (Nelle) 1 (Sutherland &
Grubbs) contrs r 412 W Oregon U
SUTHERLAND & GRUBBS (Lawrence Sutherland 412 W Ore-
gon U phone M 3464 and Frank L Grubbs 410 W Oregon
U phone M 2113 general contractors and builders

F. K. ROBESON

Everything For Everybody
EVERYBODY'S DEPARTMENT STORE

Sutton Ella B wid Wm T r 110 W Green U
Sutton Elmer H (Rena) 5 wks Big 4 r 113 N Lynn U
Sutton Geo V wks Cain's Battery Station r 605 N Neil
Sutton Laura wid John r 302 W Elm U
Sutton Marie M Miss r 302 W Elm U
Sutton Ralph T designer C N Clark & Co r 302 W Elm U
SWAIM SARAH A representing Viavi Treatments r 122 W
Church
Swain Jos W instr Hist U of I r 1102 W Oregon U
Swanagan Nellie Mrs (c) cook Gehrig's Cafeteria r 603 Cham-
paign
Swaney Mamie Mrs 5 r 405 S Poplar U
SWANK GLENN R (Maude) 1 (Champaign Seed Co) r 604 W
Washington
SWANNELL BLDG 1-3 Main
SWANNELL DAN G (Edith T) (H Swannell & Son) and in-
surance 12 Swannell bldg r 614 W University av
Swannell Helen Miss stu r 614 W University av
SWANNELL H & SON (Dan G Swannell) Philip B Ewalt mgr
The Rexall Store drugs talking machines cigars news cam-
eras etc 1 Main
Swannell Marian Miss stu Sweet Brier Virginia r 614 W Uni-
versity av

Champaign Coal & Iron Co.
JUNK, HIDES AND WOOL
510 South Chestnut St.
Phone Main 3108
Champaign

MOOREHEAD'S
Invest Your
Cash at

YOUR TIRE MAN

HARRY HERRICK

(HIMSELF)

Main 4554
120 S. Neil St

**E. V. KIRBY
CO.**

Salesroom Lincoln Bldg.

Ford
THE UNIVERSAL CAR

Sales and Service

Phones: Main 411 and 412

492

CHAMPAIGN-URBANA CITY DIRECTORY

**Wholesale and Retail Ice Cream,
Sherbets and Ices**
Champaign Ice Cream Co.
Both Phones 115 E. University Av.
ABSOLUTELY SANITARY

SWANSON A FRED (May E) pres The Fred Swanson Co (Inc) r 411 W Springfield av
Swanson Albin M (Mary E) 2 mach The Fred Swanson Co (Inc) r 55 E Green
Swanson Frances E Miss sec'y Hort Dept U of I r 208 S Mathews av U
SWANSON FRED CO THE (Inc) A F Swanson pres M E Swanson treas W T Jackson v-pres and sec'y machine shop auto repairing Bosch magnetos Gray & Davis service station 12 E Washington
Swanson Fred L (Hannah M) (F L Swanson & Son) r 208 S Mathews av U
Swanson F L & Son (F L & M E Swanson) restaurant 206 S Mathews av U
Swanson John A (Mabel) 2 adv mgr G C Willis r 411 N Edwin
Swanson Melvin E (Merrel) (F L Swanson & Son) r 505 N Mathews av U
Swartz see also Schwartz
Swartz Benj F (Minnie E) r 801 S Vine U
Swartz H wid Haagan r 702 W Clark
Swartz J Willmot (Callie) 2 trav sales r 1102 S Vine U
Swartz Marguerite Miss sales W Lewis & Co r 702 W Clark
Swartz Minnie Miss asst Dr J M Christie r 702 W Clark

Stoltey's Garage
J. C. Manion
Proprietor
Automobile Storage, Accessories and Supplies
64-68 Chester Garfield 1543

Swartz Walter J stu H S r 801 S Vine U
Swatsley Oliver A (Cora B) 4 car insp I C r 1307 Clock
Swearingen Callie Mrs sales W Lewis & Co r 404 N Randolph
Swearingen Chas (Elizabeth) 1 plbr U of I r 108 E Illinois U
Swearingen Claire V stu U of I r 53 E Green
Swearingen Harry (Lona) 2 brake Big 4 r 911 E Water U
Swearingen Henry O (Mary M) watch U of I r 506 E Daniel
SWEARINGEN JOHN V (Alta) (J V Swearingen-Stewart Undertaking Co) r 53 E Green
SWEARINGEN J V-STEWART UNDERTAKING CO (J V Swearingen Guy Stewart) 117 W University av
Swearingen Lellia Miss typist catalogue dept U of I lib r 506 E Daniel
Swearingen Mary M Mrs real est 506 E Daniel r same
Swearingen Orville A (Daisy) 1 mech E V Kirby r 902 E Oregon U
Swearingen Ralph A r 506 E Daniel
SWEARINGEN'S SHOE STORE W D Swearingen propr 114 N Neil
Swearingen Virgil V stu H S r 53 E Green
SWEARINGEN WALTER D (Helen) propr Swearingen's Shoe Store r 404 N Randolph
Swearingen W R and (Maude) 2 wks I C r 102 E Washington
Sweeney Chas painter I C r 503 N Market

H. Swannell & Son
Druggists
"Jexall Remedies"

WM. SULLIVAN & SON

120 NORTH WALNUT STREET ::

Real Estate

Loans, Insurance, Notary

TELEPHONE MAIN 882

Cadillac Pembroke Cadillac Co.

STANDARD OF THE WORLD

Phone Garfield 1232 18 E. Washington St.

CHAMPAIGN-URBANA CITY DIRECTORY

493

Pioneer Creamery Co.
Manufacturers and Wholesalers
Butter, Eggs and Cheese
Phones: Main 2142, Garfield 1273

Sweeney Clare L Miss sec'y Dean of Agr U of I r 614 W Washington blvd U
 Sweeney Merle A (Edith) 2 asst Engl U of I r r 112 W Springfield av
 Sweet Chas R (Margaret) cond St Ry r 605 S Race U
 Sweet Edson N (Adabelle) supt A W Stoolman r 406 E Clark
 Sweet Harriet wid W J r 603 S Lincoln av U
 Sweet Bertha opr Ill Bell Tel Co r 504 S Neil
 Sweet Caroline supv Ill Bell Tel Co r 504 S Neil
 Swenson Einer C stone ctr Ill Cut Stone Co r 1312 University av U
 SWENSON G ADOLPH (Alice) (Ill Cut Stone Co) r 608 N Wright U
 SWERINSKY BROS (Leo and Paul Swerinsky) clothing and shoes 72 E University av
 SWERINSKY LEO (Ida) 2 (Swerinsky Bros) r 203 N 6th
 SWERINSKY PAUL (Mollie) 2 (Swerinsky Bros) r 601 Union
 Swick Christopher ret r 504 S Market U
 Swick Edw (Julia) teaming r 903 N Neil
 Swick Inez Mrs nurse 1015 W Hill r same
 Swick Mary E Miss r 504 S Market U
 Swick Nell M Miss r 504 S Market U
 Swigert Edw H (Fannie) tuner U of I r 206 N Race U

Urbana Light, Heat & Power Co.
 LIGHT, HEAT, POWER and ELECTRICAL MERCHANDISE
 118 E. Main St. Urbana, Ill. Main 3353

Swigart Edwin S (Nellie) ret r 309 N Prairie
 Swigart Harry E (Jessie) auto mech r 303 S New
 Swigart L W clk Alexander Lbr Co r 310 S State
 Swigert Jessie Mrs bkpr G W Martin r 303 S Neil
 Swihart Carl H (Mary) paperhanger and painter r 720 N Market
 Swihart Sam J r 720 N Market
 Swihart Thelma G Miss stu r 720 N Market
 Swindler Lucy B Mrs r 1101 W Oregon U
 Swinehart Hayse L (Sadie) 1 painter r 203 William
 Swinehart Pauline Miss stu U of I r 203 William
 Swiney Adelia wid Chas r 705 W White
 Swisher Carl stu r 1201 W Washington
 Swisher Howard sales Moorehead Furniture Co r 203 E Stoughton
 Swisher I Fred (Ida) farmer r 1201 W Washington
 Swisher Viola Miss r 1201 W Washington
 Switzer Lottie Miss prin Champaign High Sch r 608 W Church
 Syford Constance Miss instr Engl U of I r 1110 W Oregon U

T

Tabor John (c) (Docie) tmstr r 1102 N 4th
 Taborn Wm E (Elmertie) 6 r 1210 Eads U
 Tabscott Elizabeth Mrs r 1210 N Walnut

PRICE ESTATE BLDG.
 120 North Neil
 PHONE MAIN 3545
Champaign Commercial College

HOWARD'S PRINT SHOP Quality
 Phone Garfield 1689
 Over CAMPBELL'S RESTAURANT, Champaign, Ill. **Printing**

KANT C See Wuesteman, The Optician
 Glasses Only If You Need Them
 Champaign

Tackett Angil Miss maid McKinley Hall (Y W C A) r 709 S Vine U
 Tackett Ara R (Maude) trav sales r 507 W Washington
 Tackett Chester mech Frank M Folz r 709 S Vine U
 Taft Emma wid H P r 207 W Park av
 Taggart Thaddeus T (Catherine) 1 real est r 1604 W Church
 Taintor W Burgess (Mabel) 1 agt Big 4 U r 604 W Main U
 Talbert C D wks I C r 305½ S Neil
 Talbot Arthur N prof M S E U of I r 1113 W California av U
 Talbot Dorothy Miss r 1113 W California av U
 Talbot Rachael Miss r 1113 W California av U
 Talbot Ralph stu U of I r 1104 W Church
 Talbott Flora wid Emery r 206 E University av
 Talbott Florette H wid Chas r 1104 W Church
 Talbott Harley B U S A r 205 E University av
 Talbott James K r 205 E University av
 Talmage Albert B (Emma) carp r 107 E Healey
 Talmage Daniel stu U of I r 107 E Healey
 Talmage Stewart stu H S r 107 E Healey
 Tamplin Minnie Miss bkpr B F Stevenson r 404 S Maple U
 Tamplin Minnie wid Louis r 404 S Maple U
 Tamvakis Ethel Mrs seam Gulick Tailoring Co r 126½ W Church

COAL Boone-Dillavou Coal Co.
 400 First Nat'l. Bank Bldg.
 Garfield 2240

Tamvakis Nick (Ethel) day mgr Twin City Cafe r 126½ W Church
 Tandy Geo (c) (Ella) wks I C r 408 S Chestnut
 Tandy Maude Miss (c) wks E G Leming r 705 N Ash
 Tannehill Bernice Miss stu H S r 106 W Green
 Tannehill Lillie wid J L r 106 W Green
 Tanner Clayton stu H S r 36 E Green
 Tanner Forrest L (Nettie) 1 wks Noble Candy Co r 36 E Green
 Tanner Fred W (Hope) assoc prof Bact U of I r 805 Iowa U
 Tappan Edw A stu U of I r 609 Stoughton U
 Tappan Jennie A wid Edw r 609 Stoughton U
 Tappan Mabelle Miss stu U of I r 609 Stoughton U
 Tarfingler John W (Gertrude) jan Univ Place Christian Church r 609 E Springfield av
 Tarman Fred (Louise) 2 wks G B Deahl r 607 E Springfield av
 Tarpenning David R (Paulina) clk Metzler & Schaefer r 1206 E Main U
 Tarpenning Margaret E Miss tailoress A P Gulick r 1206 E Main U
 Tarpenning S Pearl (Mabelle) sales Lillard-Gettman-Hughes r 604 S Prairie
 Tarrant Mamie Mrs r 905 N McKinley av
 Tartar Hershel wks I C r 307 E Park av
 Tartar Humboldt B (Mollie) wks I C r 307 E Park av

Chas. F. Williams Co.

Paints, Oils, Varnishes,
 Wall Paper, Glass, etc.
 322 N. Neil
 Phone Main 278

Summers Electric Co. 316 N. Hickory St
 Phone Main 4584
 CHAMPAIGN
 "Always First in Things Electrical"

Doctors of OPTOMETRY
Scientific Eye Examination
We Grind Our Own Lenses

- Tarter Finley sec fore I C rms 349 W Walnut
 Tarter Henry (Mayme) r 810 W Healey
 Tarter Luther (Louise) wks city r 305 W Eureka
 Tarter Sam (Frances) 5 mach P D Foster r 8 E Green
 Tate Alex (Elsie) 3 motor St Ry r 302 E University av
 Tate Alphonso H (c) (James) 2 porter r 405 W Maple
 Tate Eliza A Mrs r 112 1/2 Garwood
 Tate Fred K (Inez) 2 condr I C r 112 Garwood
 Tate Granville W (Pearl) condr St Ry r 312 E Washington
 Tatlock Roy condr St Ry r 1210 W Park U
 Tau Alpha Theta 714 W California av U
 Tau Delta Tau Frank Cheaney mgr 1111 W Oregon av
 Tau Kappa Epsilon 305 E Green
 Tautenhahn Richard R (Edna) Turkish baths 9 Taylor r 402 N Randolph
 Taylor Agnes (c) wid Jerry r 714 Ash
 Taylor Alsa (c) (Lulu) dri Harris-Dillavou & Co r 1309 W Dublin U
 Taylor Amanda wid Caleb T r 721 S Market U
 Taylor Arthur R (c) (Ethel) 3 wks Big 4 r 1412 Dublin U
 Taylor Benj (Cora) 3 cook r 206 1/2 N 1st
 Taylor Bessie Mrs matron Cunningham Children's Home r same

Best—None Too Good Especially in the Title to Your Home
 Best in Abstract Books, Ab-tracters and Responsibility in the
CHAMPAIGN COUNTY ABSTRACT CO.
 Champaign, 200-201 First Nat'l. Bank Bldg., Edwin Filson, Mgr.
 Urbana 105 S. Market St., W. E. Atkinson, Mgr.

- TAYLOR CHAS B REV** (Nellie) lawyer 111 1/2 W Main U r 207 N Busey av U
 Taylor Chas E (Theadoshia) 4 condr I C r 605 S 1st
 Taylor Chas R (Nellie) 3 lab r 507 S Chestnut
 Taylor Chas W (c) porter Phi Kappa Tau rms 110 E Green
 Taylor Dorothy Miss clk comptroller ofc U of I r 702 W Springfield av
 Taylor Elizabeth wid J A r 61 E Healey
 Taylor Elsworth A (Mae) 4 wks Pioneer Creamery r 208 E Springfield av
 Taylor Ethel Mrs (c) cook Sigma Alpha Mu r 1412 Dublin U
 Taylor Florence A Mrs 1 wks Souders Laundry r 310 N Orchard U
 Taylor Floyd wks Cushman r 805 S Neil
 Taylor Floyd (Ida) 7 wks Grant Carpenter r 711 E Hutson U
 Taylor Geo tmstr r 612 E Eureka
 Taylor Geo A (c) cleaning and pressing 621 S Wright r same
 Taylor Geo L motor St Ry r 904 Hickory
 Taylor Geo R (Jemima) carp A W Stoolman r 506 N Randolph
 Taylor Geo F (Maude) grocer 1312 W Main U r 605 W University av U
 Taylor Gilbert wks Geo Taylor r 106 Avondale
 Taylor Guy (Margaret) condr Big 4 r 307 E Illinois U

KLANK & SMITH
 507 ROBESON BLDG.
 Agents Travelers Insurance Co. of Hartford, Conn.
INSURANCE of all Kinds
 PHONE GARFIELD 2237

19 1/2 Main
Wallin & Wallin

L. W. APPERSON PLUMBING HEATING

PROMPT ATTENTION GIVEN REPAIR WORK 120 S. RACE ST. PHONE MAIN 906 URBANA

The Commercial Service Co.

Printing, Addressing, Auditing, Office Supplies

Phone Gar. 2263 17 Taylor St. Champaign, Ill.

496

CHAMPAIGN-URBANA CITY DIRECTORY

Call Main 140
E. S. Scott, Jr., Mgr.
Sold only by **HARRIS-DILLAVOU & CO.**
For Makitan Coal

TAYLOR HARDWARE CO (W R Taylor) hardware stoves and furnaces 74 E University av
 Taylor Harold r 409 1/2 W Vine
 Taylor Harry r 612 Eureka
 Taylor Helen Miss stu H S r 409 1/2 W Vine
 Taylor Helen M Miss stu H S r 605 W University av U
 Taylor Henry A carp Stoolman r 506 N Randolph
 Taylor Henry B 2 insp Big 4 r 305 Johnson av U
 Taylor Henry C (Stella) condr I C r 409 1/2 W Vine
 Taylor H Kelly (Hazel) fire I C r 408 N Elm
 Taylor Jacob W (Mary L) r 305 Johnson av U
 Taylor James (c) r 402 W Maple
 Taylor John asst E H Renner r 208 S Race U
 Taylor John (Kate) 1 lab r 415 S Chestnut
 Taylor Lois A Miss sales Student Supply Store r 61 E Healey
 Taylor Lucrecia wid Marion r 312 Barr av U
 Taylor Mary Miss matron Cunningham Children's Home r same
 Taylor Mary C wid Wm r 1009 S 5th
 Taylor Maude wid Frank r 602 E Oregon U
 Taylor Mildred Miss r 1106 W California av U
 Taylor M S Economy Coal Co 104 S 6th r 612 E Eureka
 Taylor Noah stu r 612 E Eureka
 Taylor Paul C (Helene) asst Accy U of I r 806 S 3rd

G. N. Bacon & Co. Painting and Decorating
 Wall Paper, Paints, Glass, Brushes
 Phone Garfield 1138
 107-109 N. Walnut St.

Taylor Phelix T wks Estridge & Son r 1210 Champaign
 Taylor Raymond (Adelaide) 2 carp r 1008 W Vine
 Taylor Raymond C secy Associated Employers of Champaign and Urbana r 307 W Hill
 Taylor Regal wks r 506 N Randolph
 Taylor Robt W r 312 Barr av U
 Taylor Sam wks Twin City Cafe r 605 N Oak
 Taylor S Dale (Mary) ret r 111 E Green
 Taylor Thos V ret r 212 W California av U
 Taylor Uria (c) (Effie) 2 wks I C r 409 E Beardsley av
 Taylor Wm S (Rilla) 5 tmstr r 612 E Eureka
 Taylor Wm M jr cook r 612 E Eureka
TAYLOR WILLIS R (Fay) 3 (Taylor Hardware Co) r 908 S 1st
 Taylor W T ret r 702 W University av
 Teater Herman wks Leavitt Mfg Co r 810 E California av U
 Teater U Grant (Mertie) 4 lab r 810 E California av U
 Technograph A J Ingold jr editor W A Mueller bus mgr
 Tedrick Mae wid J W r 608 W Elm U
 Teeters Ethalinda Miss instr U of I r 907 W Oregon U
 Teeters Ruth Miss bkpr Eisner Groc Co r 411 1/2 E University
 Teeters Sarah Mrs r 411 1/2 E University av
 Teeters Virginia Miss clk Eisner Grocery Co r 411 1/2 University av

ED. GORDIN
 BUYS, SELLS and TRADES
NEW and USED
 Phone Main 470
 510 N. Hickory

Speed
 THE UNIVERSAL CAR
Cars

Porch, Door and Window Screens
 305 S. Chestnut St.

P. D. Foster, Mill

Store and Office Fixtures
 Office Phone Garfield 1120, Res. Main 1421

J. W. Reardon Motor Co.

406-408 N. Neil Main 3029



CHAMPAIGN-URBANA CITY DIRECTORY

497

**PLUMBING
and HEATING
CONTRACTORS**

- Tegar Elsie Mrs sales F K Robeson r 304 E Daniel
- Tegar J Harland (Elsie) sales E V Kirby & Co r 304 E Daniel
- Tegar Lucy B wid Wm F r 304 E Daniel
- Tehon Leo R (Mary) l botanist State Nat Hist Survey (U of I) r 606 Nevada U
- Telford Clarence J forester State Nat Hist Survey (U of I) r 1004 Garfield av U
- Telford Mary Mrs r 1004 Garfield av U
- Tempel Annette Miss sales The Model Millinery r 309 W Clark
- Tempel Mary wid Andrew r 309 W Clark
- Tempel Robt wks Golden Rule Mfg Co r 309 W Clark
- Tempel Rose Miss seam G C Willis r 309 W Clark
- Tempel Wm (Ethel) service man Pembroke Cadillac Co r 129 W Clark
- Temple Apartments 903 S 4th
- Temple Harry R architect 304-305 Lincoln bldg r 1113 W Church
- Templeton Fred L (Grace) wks U of I r 33 E Healey
- Templeton Thelma B Miss steno Wm F Woods r 33 E Healey
- Templin Katherine Miss steno Agron U of I r 59 E Springfield av
- Templin Wm F (Amelia) painter U of I r 59 E Springfield av
- Ten Brook Andrew J ret r 711 S Prairie

BOSCH MAGNETO

Authorized Service Station. A Complete Line of Magnets and Parts Carried in Stock. 100 Per Cent Service.

The Fred Swanson Co., Inc., 12-14 E. Washington St.

- Tengdin Myrtle Miss wks W Lewis & Co r 609 S Prairie
- Tennant Cloyd F mach Lab U of I r R F D 5
- Tenney Geo L (Emily) engr I C r 107 W University av
- Terhune Emery wks U of I r 715 S Walnut U
- Terrill Max stu U of I r 709 W Main U
- Terrill Sarah V Mrs r 707 S 6th
- Terry Chas stu H S r 503 Union
- Terry Cyntha Miss record clk Registrar's ofc U of I r 503 Union
- Terry Maude Miss stu r 503 Union
- Terry Thos B (Annie) l lab r 503 Union
- Terwilliger Alonzo M (Cornelia) (A M & L A Terwilliger) r 51 E Springfield av
- Terwilliger Augustus P (Susanah) ret r 511 W Clark
- Terwilliger A M & L A hardware and tinware 120 N Neil
- Terwilliger James C (Enola) 2 trav sales r 407 W Oregon U
- Terwilliger Lloyd A (A M & L A Terwilliger) r 204 Price Estate bldg
- Thacker James (Lizzie) 4 wks I C r 1303 N Chestnut
- Tharp see also Thorpe
- Tharp Blanche wks Campbell's Restaurant r 353 N Walnut
- Tharp Ora A (Eva) 1 wks P D Foster r 303 S 1st
- Tharp Ruth Miss stu Brown's Bus Coll r 303 1st
- Thatcher Artemisia Miss r 710 Hutson U

Walsh Bros. & Clancy

57 E. University Ave., Champaign

Phone Main 299

Twin-City Cafe

No. 1---309 N. Neil
No. 2--621 E. Green

Schuler Bros. Home of

the "Purest Candies"
the "Best Drinks"

THE IF IN LIFE MAKES INSURANCE NECESSARY
JACK HAMLIN DISTRICT AGENT
 NORTHWESTERN
 MUTUAL LIFE

498

CHAMPAIGN-URBANA CITY DIRECTORY

The Best of Eats at
 the Least Price

The Cafeteria

ROBESON BUILDING

Thayer Bessie Miss stu U of I r 108 Romine U
 Thayer Charlotte V (wid E A) r 134 W Hill
 Thayer Ernest stu U of I r 108 Romine U
 Thayer Eugene A (Daisy) 2 dentist r 108 Romine U
 Thayer Lawrence stu H S r 108 Romine U
 Thelaner Bertha Miss stu r 914 W Tremont
 Thelaner Gustav (Minnie) 5 carp r 914 W Tremont
 Thelaner Leslie sales r 914 W Tremont
 Thelen John (Mary) 1 brick mason r 403 E Eureka
 Thelen Marie Miss steno Meyer-Leussler Co r 403 E Eureka
 Thelen Peter r 403 E Eureka
 Thelen Wm mach The Burr Co r 403 E Eureka
 Theobald Sarah Miss maid 301 W University av
 Theodore George (Silver Moon Restaurant) (Elite Candy Shop) 310 James
 Theodore James (Silver Moon Restaurant) (Elite Candy Shop) 310 James
 Theta Chi 404 E John
 Theta Delta Chi 201 E Green
 Theta Phi Alpha 809 S Wright
 Thoele Bernard F fire I C r 501 N Randolph
 Thoele Elizabeth Miss r 1101 University av U
 Thomas Adel L Miss steno bus ofc U of I r 57 Chalmers

When You're Looking For
 Think of **Sholem's Shoes**
 —Urbana, Ill.

Thomas A Earl (Effie) 1 r 1004 S Busey av U
 Thomas Alfred (c) r 607 Grove
 Thomas Alice Mrs (c) grocer 701 Champaign r 714 N Hickory
 Thomas Alvia paperhanger r 603 E Springfield av
 Thomas Arch D (Maude) brake Big 4 r 305 E Main U
 Thomas Berry (c) (Sela) wks I C r 1305 Eads U
 Thomas Beulah Mrs (c) 3 r 714 N Walnut
 Thomas Blake (Estella) carp r 505 N Russell
 Thomas Callie Miss wks Souder & Mack r 706 N Walnut
 Thomas Cecil (c) shoe shining 210 N Walnut r 506 N 1st
 Thomas Chas (Lucy) 6 fire Big 4 r 105 Grossback pl
 Thomas Charles D lawyer 7 1/2 Main r 13 1/2 same
 Thomas Chas H (Laura) chauff C P O r 305 N Prairie
 Thomas Clyde M (Florence) 1 r 210 W Church
 Thomas Cordia tchr Thornburn Sch r 505 W Green U
 Thomas Edw (c) r 219 N Water
 Thomas Fred A binder Twin City Printing Co r 603 E Springfield av
 Thomas Geo W (Maude) r 126 W Church
 Thomas Harvey (c) wks Cooper Cafeteria r 219 N Water
 Thomas Henry (c) porter J A Thornhill r 408 W Grove
 Thomas Huston (c) (S B) lab r 607 E Eureka
 Thomas L Irvin (Rosalie) press T C Printing Co r 405 W Washington

CHAMPAIGN: Phone Garfield 1517, Main 238
SMITH ICE CO. Ice Made from Pure Distilled Water
 GOOD SERVICE
 URBANA: Phone Main 82

Chandler Electric Shop

Electrical Contractors
 and Supplies, Washers,
 Ironers, Vacuum Cleaners

Phone Main 4046

107 West Main St.

URBANA

Ray L. Bowman Jewelry Co., Inc. Watches, Diamonds and Jewelry

HAMILTON BUILDING, CHAMPAIGN

Watch and Jewelry Repairing.

Satisfaction Guaranteed

CHAMPAIGN-URBANA CITY DIRECTORY

499

CITIZENS STATE BANK—Champaign
The Growing Bank
Phone 1441 Automatic

Thomas Jasper (c) (Johanna) 2 wks T C Ice & C S Co r 509 ½ E Vine
 Thomas John C (Elizabeth) bkpr A J Cope r 208 W Green U
 Thomas Leon painter r 505 N Russell
 Thomas Lyell J asst Zool U of I r 611 W Illinois U
 Thomas Marshall E (Bertha) ret r 603 E Springfield av
 Thomas Rosie Mrs (c) hairdresser r 714 N Walnut
 Thomas Royle P asst Soil Survey U of I r 1114 W Illinois U
 Thomas Ruth E Miss tchr J W Hays Sch r 505 N Russell
 Thomas Telford T (Alta) chf clk aud frt accts I T Co r 1605 W Church
 Thomas Velma M Miss tchr No 4 Sch r 505 N Russell
 Thomas Wm R (c) (Mattie) r 512 N Walnut
 Thomas Woodrow A (c) (Alice) 1 chef Zeta Beta Tau r 714 Hickory
 Thomason Addie Mrs 2 r 1211 N Market
 Thompkins Wm H victrola sales F M Leslie r 403 S Webber U
 Thompson Anna M Mrs (c) 4 wks Beardsley Coffee Shop r 411 E Beardsley av
 Thompson Archie stu H S r 508 N Race U
 Thompson Belle V Miss steno r 303 E Green U
 Thompson Bertha Mrs r 303 E Green U

S. E. Huff & Company

LUMBER, MILLWORK, COAL

Garfield 4264 ————— Urbana, Ill.

Thompson Callie Miss wks Souders Ldry r 706 N Walnut
 Thompson Carl B (Edna) switch Big 4 r 502 S Race U
 Thompson Carl E (Goldie) 3 wks T C Roofing Co r 67 ½ E University av
 Thompson Carrie Miss r 812 W Main U
 Thompson Chas (Nellie) 2 fire I C r 1203 Clock
 Thompson Chas M (Ella M) 1 Dean Coll Commerce U of I r 607 W Elm U
 Thompson Chas W weider I C shops r 58 Chalmers
 Thompson Chas Woody stu U of I r 607 W Elm U
 Thompson Clara Miss clk Kennedy's r 306 Locust
 Thompson Clinton S stu U of I r 206 N Race U
 Thompson Clyde (Myrtle) 2 (James & Thompson) r 1004 W Hill U
 Thompson David H (Naomi) research asst Zool U of I r 105 N Babcock U
 Thompson D Wesley (Agnes L) asst Agr Educ U of I r 309 Coler av U
 Thompson Earl (Emma) 2 brake r 106 W Healey
 Thompson Ella D Mrs prin Howard Sch r 203 W Church
 Thompson Emery A (Lula) 2 engr I C r 1202 N Neil
 Thompson Frank barber Glenn Johnson r 203 S 3rd
 Thompson Fred (Hattie) farmer r 812 W Main U
 Thompson Geo A wks I C r 303 E Green U

STUDENT SUPPLY STORE
 Service Saving Satisfaction

Spalding Athletic Equipment
 Books, Music, Stationery
 University Supplies
606 E. GREEN, CHAMPAIGN
 "Chuck" Bailey Shelby Himes

LOYDE'S
 ESTABLISHED 1867

— FOR THE —
New EDISON PHONOGRAPH
 7 Main St. Champaign

J. G. Oldham

GENERAL INSURANCE

Farm and City Property For Sale

Steamship

Tickets

107 Cohen Bldg., 134 W. Main St., Urbana

Phones

Office, Garfield 4167
Res. Garfield 4279

500

CHAMPAIGN-URBANA CITY DIRECTORY

PIANOS, PLAYERS and PLAYER ROLLS
Talking Machines—All Makes
Emerson Records,
Exchange Your Old Rolls and Records

J. T. Dickey
Opposite Rest Rooms
122 N. WALNUT.

Thompson Gertrude Miss maid r 201 N Elm
 Thompson Harry wks Alex Lbr Co r 306 Locust
 Thompson Irma H Miss clk lib U of I r 508 N Race U
 Thompson James W (Pearl J) trav sales r 1209 N Walnut
 Thompson Jos L (Rosa M) 1 carp contr 508 N Race U r same
 Thompson Julia Miss stu U of I r 203 W Church
 Thompson Julia wid H L r 109 S Babcock U
 Thompson Luther S (Mercy B) asst Bact U of I r 306 S 3rd
 Thompson Mary D Miss stu H S r 109 S Babcock U
 Thompson Max stu H S r 1202 N Neil
 Thompson Minnie wid Massel r 306 Locust
 Thompson Myrtle C wid Wm ftr Murduck Bros r 208 E Park av
 Thompson Ola M Miss (c) r 411 E Beardsley av
 Thompson Olive wid J H r 58 Chalmers
 Thompson Patrick stu H S r 1202 N Neil
 Thompson Roy C stu H S r 303 E Green U
 Thompson Wm fore Big 4 r 111 N Lynn U
 Thoms Ruby L (Gertrude) 2 tel opr Big 4 r 1006 E Water U
 Thor Alfred asst Soil Surv U of I r 506 W Oregon U
 Thornburn Bessie Miss r 701 W Main U
THORNBURN JOHN H (Jennie) 2 pres Urbana Banking Co r
 308 W Green U

Patronize Our Advertisers

THORNBURN SCHOOL R E Garrett prin 101-103 N McCullough U
 Thornburn Thos B (Fannie) ret r 701 W Main U
 Thornes Fred (Mary) carrier U P O r 205 S Grove U
 Thornes Henry stu H S r 205 S Grove U
 Thornhill Andrew (c) presser r 609 E Healey
 Thornhill Anna Miss (c) r 609 E Healey
 Thornhill Clarence stu U of I H S r 713 S Wright
 Thornhill James A (Anice) confy 713 S Wright r same
 Thornhill Julian (c) cook Lambda Chi Alpha r 609 E Healey
 Thornhill Lizzie Mrs (c) 2 r 609 E Healey
 Thornhill Ora Miss (c) r 609 E Healey
 Thornhill Walter (c) stu U of I r 609 E Healey
 Thornley Annie Mrs 1 fore Paris Dyeing & Cleaning Co r 1005 S 4th
 Thornsburgh Fred B (Clara) sales Slack & Bloom r 209 W Illinois U
 Thornsburgh Thelma Miss clk libr U of I r 209 W Illinois U
 Thornsburgh Virginia Miss stu H S r 209 W Illinois U
 Thornsburgh Zada Miss tchr r 209 W Illinois U
 Thornton Ella Miss dressmkr r 210 W Elm U
 Thornton James A (Nellie) 1 brkmason r 206 Romine U
 Thornton Laura B wid James r 714 W Green U
 ⚡ Thorpe see also Tharp
 Thorpe Alonzo V (Mildred) stu U of I r 206 N Race U

METZLER & SCHAFER CO. QUALITY
THE ORDERS FROM PARTICULAR PEOPLE ESPECIALLY SOLICITED
FIRST
ALL DELIVERIES FREE
TELEPHONE MAIN 2400

Planing Mill Ambrose & Sheffer

Phone Main 978
602 NORTH HICKORY STREET

T. M. BACON & SONS

Corner Walnut and Taylor Sts.

Glass, Glass Grinding and Polishing
Automobile Glass
Plate and Window Glass
Wholesale and Retail

CHAMPAIGN-URBANA CITY DIRECTORY

501

Bottlers of Coca-Cola and
all High Grade
Carbonated Beverages

Champaign Coca-Cola Bottling Co. Inc.
 107-109 N. Market St.

 Phone Main 285

THORPE-AMERMAN MOTOR CO J C Thorpe pres H A Amerman sec-treas wholesale and retail automobiles trucks tractors accessories and tires 206 E Main U
 Thorpe Eletha Miss stu H S r 114 W University av
 Thorpe Geo (Grace) wrecker engr I C r 114 W University av
 Thorpe Henry F supt shops J W Reardon Motor Co r 112 E Park av
 Thorpe James mach I C r 112 E Park av
THORPE JOHN C (Clara) 3 pres Thorpe-Amerman Motor Co r 501 E Main U
 Thorpe Marion Miss stu r 501 E Main U
 Thorsen Arthur V dentist 304 Ill bldg r 909 W Hill
 Thory Carrie H Miss chf clk State Geol Survey (U of I) r 1004 S 4th
 Thrash Edw stu H S r 713 S Elm
 Thrash Matilda Miss r 713 S Elm
 Thrash Perry (Ida) 1 ret r 713 S Elm
 Threewitt Mae Miss clk Candyland r 511 W Clark
 Threlkeld Jos tmstr r 301 E Elm U
 Throckmorton Mary A wid Jos r 604 E Daniel
 Throckmorton Verna wid Carl 3 r 605 Stoughton
 Thurber Daisy Mrs wks W Lewis & Co r 302 S Randolph
 Thurston Alfred J (Katherine) ret r 406 Chalmers

G. C. Willis **DRY GOODS**
 15-17 Main Street
 Established 1872 Champaign, - - Illinois

Thurston Alfred W stu U of I r 406 Chalmers
 Tichenor Harlan (Rowena) 1 wks Cushman's r 305 E Healey
 Tick H Paul (Florence) 1 mgr Jacob Tick r 919 W Hill
 Tick Jacob poultry butter eggs and cheese 51 Chester r Clinton Ill
 Tierney John H (Tierney & Sass) r 511 E White
 Tierney Sarah E wid John r 511 E White
 Tierney & Sass (John H Tierney and John J Sass) cigar mfrs 110 1/2 E University av
 Tiffin Jesse L (Oletha) 1 barber Burke & Burke r 1105 E Main U
 Tignor Herschel (Myrtle) 1 meter U & C Ry G & E Co r 1009 W Vine
 Tignor Marguerite Miss stu H S r 1009 W Vine
 Tiley Lester F (Pearl) asst cashier Trevett-Mattis Banking Co r 503 S Prairie and Country Club
 Tillema John A asst Pol Sci U of I r 408 W Nevada U
 Tilley Wm G (Eva) chf disp I C r 311 S Randolph
 Tillotson L Earl (Bertha) 1 carp Burr Co r 905 S Race U
 Timm Emma Miss tchr Bondville Ill r 506 N Lynn
 Timm Sylvia sales W Lewis & Co r 506 N Lynn
 Timm Tillie Miss sales F K Robeson r 506 N Lynn
 Tindall M Otis (Magdalena) brake Big 4 r 309 E Oregon U
 Tinkey John elect Ideal Elec Const Co r 106 W Springfield av

Lesseure Cigar Store
 (Incorporated)
 Have the Best Billiard
 Tables in the City
 211 N. Neil and 614 E. Green, Champaign

CONNECTICUT
 AUTOMATIC  IGNITION
 SERVICE STATION

The Electric Service Co.
AUTOMOTIVE-ELECTRICAL
 315 E. University Ave. Repairs and Equipment Phone Gar. 1767

SUTHERLAND & GRUBBS GENERAL CONTRACTORS
 Phone M 3464 Urbana
 Lawrence Sutherland 412 W. Oregon
 Frank L. Grubbs 410 W. Oregon

- Tinkey Otto sales Delco Light Co r 106 W Springfield av
- Tinnea Hazel Miss opr Tel Co r 501½ W Beardsley av
- Tinnea Edw (Goldie) painter r 501½ W Beardsley av
- Tinsley Essie Mrs (c) 3 r 601 E Eureka
- Tinsley Frank (c) (Charlene) 3 wks I C r 705 Ash
- Tinsman Wm E sales W Lewis & Co r 203 W Church
- Tipps Albert mach I C r 504 E Springfield av
- Tipps Earl C (Laura) presser Paris Dyeing & Cleaning Co r 129 W Clark
- Tipps Ethel M Miss stu St Mary's H S r 504 E Springfield av
- Tipps Gladys L Mrs 1 dressmkr r 206 N Mathews av U
- Tipps Robt H (Marigen) dri Champaign Sanitary Milk Co r 415½ E University av
- Tipsword Thos r 604 N Walnut
- Tipton Chas (Elizabeth E) 1 yd fore S E Huff & Co r 1008 N Market U
- Tipton Eva M Miss stu H S r 1008 N Market U
- Tipton Everett F brake I C r 403 W Main U
- Tipton Floyd r 815 Cunningham av U
- Tipton Mary wid Wm r 304 Barr av U
- Tipton Matthew (Lois) lab r 304 Barr av U
- Tipton Wm stu H S r 815 Cunningham av U
- Tipton Wm F (Mildred) 1 trav sales r 815 Cunningham av U

The McAllister Stores Co.
For Your Dry Goods and Women's Apparel Needs
 Ring Garfield 4193 113-15 W. Main St., Urbana

- Tisdale Ada Mrs sales W Lewis & Co r Inman Hotel
- Tisdale Jephtha H (c) (Jennie) 1 wks I C r 409 Grove
- Titchener John B asst Classics U of I r 1212 W Green U
- Titcomb Wm C asst prof Arch Design U of I r 410 E Healey
- Titus Laura Miss r 406 E Hill
- Tobias Adelaide M Miss court reporter Court House r 602 S Market U
- Tobias Frank asst Econ U of I r 902 W Nevada U
- Tobias Frank I (Minnie) carp r 510 W Oregon U
- Tobias Lyda wid Edw B 1 r 602 S Market U
- TOBIAS L BUNN pres L B Tobias & Co r 412 W Church
- TOBIAS L B & CO L B Tobias pres G H Cokendolpher treas W T Osborne sec women's and children's ready-to-wear and millinery 113-115 W Church
- Tobin Louis M (Margaret) 1 editor The Banker-Farmer r 916 W Hill
- Todd Cora A wid Russell r 608 Nevada U
- TODD DEE (Mattie) building contractor 208 Price Estate bldg r 514 W Hill
- Todd Ida Miss r 1006 Nevada U
- Todd Roscoe bkpr University State Bank r 501 E Daniel
- Todd Thos H (Lizzie) engr I C r 512 S State
- Tolbert Goldie Miss r 207 Avondale

Chas. E. Prentice Roofing, Spouting, Sheet Metal
 Work and Furnaces
 Office Tel. M. 662 607 S. Neil St.
 Residence Tel. M. 2790



Suit or Overcoat Made to Order
YOUR NEIGHBOR WEARS ONE
 314 N. Hickery Street LARRY J. POWERS, Mgr.

J. M. BRASH AUTO REPAIRING

506 S. 4th

--

--

Brake Relining a Specialty

Phone Main 2831

CHAMPAIGN-URBANA CITY DIRECTORY

503

Manufacturers and Distributors of
INCANDESCENT LAMPS
and **GLARE MASK LAMPS**

The Gill-Grindley Co.

URBANA, ILL.

Phone M. 305

- Tolbert Michael J (Pansie) 1 steward Moose Club r 105 N Wright
- Tolbert Wm (Clara) 1 carp r 207 Avondale
- Tolliver Albert (c) porter Martin Bros r 206 W Maple
- Tolman Robt G asst Bus Org U of I r 212 E Green
- Tomecko C Geo asst Chem U of I r 511 E Healey
- Toohey Margaret Miss wks Pioneer Creamery Co r 205 S 6th
- Toohey Margaret wid Fergus r 205 S 6th
- Toohey Mary Miss steno r 205 S 6th
- Toohey Nellie Miss asst Drs Smith & Long r 205 S 6th
- Toohey Thos J yd clk I C r 205 S 6th
- Toohey Walter wks I C r 205 S 6th
- Toole Bessie Miss tchr r 210 E Main U
- Toole Edw watch r 210 E Main U
- Toole Michael ret r 210 E Main U
- Tornquist Andrew (Matilda) mech Physics U of I r 408 E Chalmers
- Torrance Mary E Miss steno Bureau Educ Research U of I r 808 S Locust
- Toussaint Louis (Vera) plbr Champaign P & H Co r 408 N Elm
- Towers Thos S (Electra) wks Big 4 r 706 N Walnut
- Towle Dorothy E Miss stu U of I r 901 W California av U

City Fuel Co.

East Springfield Ave. and Ill. Cen. Ry.

Phone Garfield 1171

- Towle Elmer K (Maude) field sec'y Wesley Foundation r 901 W California av U
- Towle Marie L Miss r 901 W California av U
- Towle Ruth Miss stu HS r 901 W California av U
- Towle W Wilder stu U of I r 901 W California av U
- Town of the City of Champaign A C Singbush supervisor City bldg
- Townley Hartland J (Josephine) ret r 312 W Columbia av
- Townsend Edgar J (Belle M) 1 head dept and prof Math U of I r 510 E John
- Townsend Edmund D ret r 307 W Columbia av
- Townsend Gladys E Miss steno dean of men U of I r 306 S Lincoln U
- Townsend Jonnie B Miss (c) stu r 604 Ash
- Townsend Mary Z wid W K D r 307 W Columbia av
- Townsend Mollie Mrs r 502 W Illinois U
- Townsend Myron T asst Zool U of I r 402 W Illinois U
- Townsend Wm (c) (Mary) wks Gas Co r 604 Ash
- Townsend Wm H Rev (c) (Ella B) r 1308 Eads U
- Township Assessor Harry King 406 W Hill
- Toy Ada Miss cook Theta Chi r 705 Stoughton U
- Toy Carrie Miss cook Theta Chi r 705 W Stoughton U
- Toy Faye Miss r 1306 Stoughton U
- Toy Fred M (Eva) garage 119 W Elm U r 707 Stoughton U

205 N. WALNUT ST.
Phone Gar. 1362
CHAMPAIGN

BEERS & BEERS

REAL ESTATE
LOANS
and General Insurance

Walter S. Bailey

Jeweler - Optometrist
Expert Watch Maker

Phone Main 1618

Opp. I. T. S. Station

B. C. Beach & Co. 702 GOAL
 N. Hickory
 Phones: Main 752; Garfield 1332

Toy Geo jan U of I r 1306 Stoughton U
 Toy Leta L Miss seam Gulick Tailoring Co r 1306 W Stoughton U
 Toy Lois W Miss steno bursar's ofc U of I r 1306 W Stoughton U
 Tozier Roy B math Tehr Champ H S r 506 S Elm
 Tracy Mary E wid Robert r 602 E Oregon U
 Tracy Paul H asst Dairy Mfgs U of I r 1008 W Green U
 Travis Arthur stu H S r 504 Chalmers
 Travis Arthur J (Charlotte) trav sales r 504 Chalmers
 Traxler Eva L wid Jos M r 1202 W Oregon U
 Treat Edna A Miss instr mus U of I r 608 E Chalmers
 Trelease Sidney B wks Grain Belt Milling Co r 804 S Lincoln av U
 Trelease Wm (Julia J) prof Bot U of I r 804 S Lincoln av U
 Trelease Wm jr stu H S r 804 S Lincoln av U
 Tremont Harry (c) (Mabel) 1 jan Park Theatre r 404 E Tremont
 Tremper Albert E (Martha) carp r 208 S Poplar U
 Tremper Maud J Miss r 208 S Poplar U
 Trent Jerry A (Bertha) brake Big 4 r 208 1/2 E Main U
 Trevett Alma F Miss r 407 N Prairie
 Trevett Harriet E Miss r 301 W Columbia av

Hobart & McIntosh

Real Estate—Loans—Insurance

Phone Garfield 1747 112 N. Neil

Trevett Jane Miss r 301 W Columbia av
 Trevett John H (Florence) sec'y Trevett-Mattis Banking Co r 107 S Prospect av
 Trevett John R (Helen) v-pres Trevett-Mattis Banking Co r 101 N Elm
 Trevett-Mattis Banking Co Ross R Mattis pres John R Trevett v-pres Henry W Berks 2d v-pres W P Spalding cashier L F Tiley asst cashier 112 W Church
 Trevett Mattis Bldg 112 W Church
 Trevett Ross L r 101 N Elm
 Trevett Thos H (Mary H) ret r 407 N Prairie
 Trexler Charline Miss maid 804 W Main U r same
 Triangle Fraternity 112 E Daniel
 Trickle Cora Mrs cook Phi Kappa r 601 E Clark
 Trickle Fern Miss clk Commercial Bank r 601 E Clark
 Trimble Harold D asst H S Visitor U of I r 305 W Hill
 Trimble Maxwell T (Sudie) insp Big 4 r 204 N Babcock U
 Trimble Wm W ret r 1003 Clark U
 Trindle Curtis (Etta) wks McClurg & Son r 705 Cunningham av U
 Trinity M E Church Rev James C Baker pastor 1302 Springfield av U
 Triplett Albert H (c) barber 212 N Walnut r 718 N Market
 Trippiedi Helen wid Rosario r 1004 Champaign

Champaign Welding Works
 343-344 N. Hickory St. Phone Gar. 2255
 We are Expert Oxy-Acetylene Welders and Guarantee every job we do to be as good as new.
AUTO REPAIRING

W. B. CARR
 Ray Batteries
 to fit all Cars

CHAMPAIGN

W. M. TULLOCK

Battery Service Station All Work Guaranteed
 128 S. WALNUT ST

"SERVICE THAT SATISFIES" We Recharge and Repair all Makes of Batteries
 Phone Garfield 2169

L. B. TOBIAS & CO.

113-115 W. Church St.

Women's and Children's Ready-to-Wear. Millinery, Suits, Coats, Dresses and Blouses

Drugs
CUNNINGHAM BROS.
No. 25 Main St. — Champaign, Ill.
Phone Garfield 1244

Trippedi John (Rose) 1 car repr I C r 1004 Champaign
 Trobaugh Catherine Mrs mgr Havens Sisters Tot Shop r 119 1/2 W Church
 Trobaugh Manuel S (Catherine) line Tel Co r 119 1/2 W Church
 Trost Agnes Miss r 511 W High U
 Trost Gertrude Miss r 511 W High U
TROST HOWARD (O Neill Auto Sales Co) r 105 1/2 N Market
 Trost John T (Minnie) ret r 511 W High U
 Trost Mary Miss bkpr O'Neill Auto Sales Co r 105 1/2 N Market
 Trotter Wm (Nellie) 1 chauf Twin City Sanitary Co r 203 W Clark
 Trouillon Andree Miss stu r 804 Birch U
 Trout J E Mrs sales W Lewis & Co r 303 S Randolph
 Troutman Wm C instr Engl U of I r 907 W California av U
 Trovillion Paul (Harriet) 1 stu U of I r 211 E University av
 Trowbridge Mary Miss inst U of I r 906 W Green U
TRUANT OFFICER (County) Geo H Wright Court House
 True Kirker F gasoline and oils 103 W Hill r 306 S Neil
 Truitt Raymond J (Mary E) clk I C r 1007 W Vine
 Trunk Earl M (Nettie) (Trunk Tobacco Co) r 801 Iowa U
 Trunk Tobacco Co (Earl M Trunk) wholesale and retail 20 Taylor
 Tsao S G stu U of I r 603 E Clark

Gehrke's Illinois Bakery

HOLSUM BREAD
RYE BREAD
AT ALL RETAILERS
Phone Main 1041

Office and Retail Store 207 E. Clark St.

Plant in Rear for Inspection

Tsao T K stu U of I r 603 E Clark
 Tschudi Erwin W (Julia) asst Math U of I r 1002 W Hill U
TUBERCULOSIS DISPENSARY OF CHAMPAIGN COUNTY
 Dr C A Johnson in charge 16 Imperial Bldg
 Tucker Bernice Miss stu H S r 310 Stoughton
 Tucker Chas J (Edith) sales T C Co-Op Society r 1009 N Walnut
TUCKER CLARENCE A (Mary A) mgr Alexander Lumber Co city office and retail yards r 305 S Prairie
 Tucker Everett C chauf Champaign Ice Cream Co r 305 S Prairie
 Tucker Floyd P (Grace) 2 brake I T S r 502 S Market U
 Tucker Frances Miss r 310 Stoughton
 Tucker Gladys Miss stu r 410 W Charles
 Tucker Harriett Miss stu r 703 S State
 Tucker Hazel Miss stu U of I r 305 S Prairie
 Tucker John stu H S r 703 S State
 Tucker Kirby E (Valla) 2 electr r 406 S Vine U
 Tucker Leota M Miss stu H S r 310 Stoughton
 Tucker Lorene Miss r 703 S State
 Tucker Loy G (Anna C) 2 wks I C r 201 E Oregon U
 Tucker Lute E (Flossie) 1 solic News-Gazette r 703 S State
 Tucker Ollie Miss seam G C Willis r 1001 N Walnut

Gehrig's
Just Two Places to Eat
At Home and At
Gehrig's
20-22 MAIN STREET

DEE TODD Contractor and Builder

Garfield 2119

208 Price Estate Building

Reliable Plumbing and Heating Co., Inc. 105 N. Walnut St.

"Alamo" Farm Lighting Plants, Electric Washing Machines, Fire Extinguishers
Main 1056 PHONES Garfield 1472 Champaign, Ill.

506

CHAMPAIGN-URBANA CITY DIRECTORY

The Mutual Life Insurance Co., of N. Y.
Real Estate, Farm and City Loans
T. A. BURT LOAN CO., District Agents
112 W. MAIN, Urb. na

TUCKER SAMUEL C (Emma C) Mayor Champaign r 1106 W Church
 Tucker Wm G 1 engr I C r 310 Stoughton
 Tuckman Morris (Sarah) 2 cleaning and pressing 504½ E Green r same
 Tufts Calvin A (Roxana V) supt Burr Co r 134 W Hill
 Tulason Mary Mrs r 204 S Grove U
 Tull T W lab Cushman's r 210 W Green
 Tullock Mae L Mrs prin clk U S Bureau of Mines (U of I) r 908 W Green U
TULLOCK WARREN M (Mae L) (Champaign Battery Service Station) chf traffic clk U of I r 908 W Green U
 Tummelson Orville L stu H S r 613 W White
 Tummelson John W (Ruby E) ret r 613 W White
 Tupper Caroline Miss instr Engl U of I r 506 Gregory pl U
 Turman C Kenneth (Nadine) 1 stu U of I r 307 S 1st
 Turnbull Robt stereo News-Gazette r 301 Locust
 Turnbull Ruth Miss asst Phys Ed U of I r 1112 W California av U
 Turner Amy J Miss stu U H S r 1009 W Green U
 Turner Bird M Miss instr Math U of I r 905 W Illinois U
 Turner Chas C (Ella) 1 trav sales r 309 W Tremont
 Turner Ella Miss opr Ill Bell Tel Co r 309 W Tremont

Vriners' Ice Cream Co.

High Grade Ice Cream and Ices. Wholesale and Retail. Special Rates to Fraternities, Churches, Clubs
 P. J. and G. J. Vriner 102 W. Main St., Urbana Phnes Main 932-943

Turner Ellen Miss bkpr T C Co-Op Society r 709 W Green
 Turner Geo E (Katharyn) 1 wks Big 4 r 1006 University av U
 Turner Glenville stock clk S S Kresge Co r 716 S Randolph
 Turner Ina Miss r 1103 W Oregon U
 Turner James (c) wks 902 W Church r same
 Turner John (c) (Nina) wks R A Stipes r 405 E Beardsley av
 Turner John C (Eva) 2 coal 308 N Market U r 1009 W Green U
 Turner Margueritea Miss steno U S Veterans Bureau r 112 W Hill
 Turner Marie Miss stu U of I r 1009 W Green U
 Turner Mary Miss stu H S r 709 W Green
 Turner Mary wid R W r 709 W Green
 Turner Nancy A Mrs r 1207 Clock
 Turner Nellie M Miss stu U of I r 1009 W Green U
 Turner Oral Y Miss stu U of I r 1009 W Green U
 Turner Paulina Miss r 1103 W Oregon U
 Turner Rachael wid Isaac r 1103 W Oregon U
 Turner Sarah wid Henry r 208 E White
 Turner Steven (Belle) (c) hod carrier r 504 Poplar
 Turner W C plbr Johnson Bros r Noonan Hotel
 Turpin Chas H (May) 1 wks I C r 105 N Poplar U
 Turrell Amy Mrs Eng tchr C H S r 212½ W Washington
 Turrell Franklin stu H S r 212½ W Washington

HOME KILLED MEATS

SMITH & PICARD
 Tel. Main 1 . . . 8 Main St.

Twin City Roofing Co. Roofing and Sheet Metal Contractors

PHONE MAIN 105 201-205 S, FIRST ST. CHAMPAIGN

S. E. Dillavou

335 N. Walnut St., Champaign

DEALER IN
Farm Machinery, Gasoline Engines,
Cream Separators, Gas Tractors

Phones: Main 436, Garfield 1174

CHAMPAIGN-URBANA CITY DIRECTORY

507

**EVERYTHING
TO FURNISH THE HOME**
Corner Neil Street and University Av.

MOOREHEAD'S

Invest Your
Cash at

Turrell Lily wid Geo A r 412 W Hill
 Turrell Marion C (Emy W) prin Central Sch r 212½ W Wash-
 ington
 Turrell Webster stu r 212½ W Washington
 Tuthill John K (Mildred) 1 asst prof R E E, U of I r 405 W
 High U
 Tutt Reuben (c) (Anna) 1 second hand goods 402 E Tremont
 r 703 Ash
 Tutt Wm (c) (Susie) dray r 305 E Tremont
 Tuttle Dennis A (Dola) brkmason r 201 E Water U
 Tuttle Edna P wid Foley H 2 tchr Avenue Sch r 303 E Healey
 Tuttle Geo P (Beulah) 2 registrar U of I r 204 S Lynn
 Tuttle Vint (Edna) 2 lab r 505 E California av U
 Tutts Arthur instr r 1208 W California av U
 Tutwiler Robt (Julia) stu U of I r 208 W Church
TWIN CITIES SAVINGS & LOAN ASSN A T Walls pres S K
 Hughes sec'y 211½ N Neil
TWIN CITY ABSTRACT CO Fred M Price mgr 4 Price bldg
 Twin City Battery Station C T Smith mgr 11 E University av
TWIN CITY CAFE (Gus Yortzes and Howard Spaug) No 1 309
 N Neil No 2 621 E Green
 Twin City Co-Operative Society A C Dollinger mgr groceries
 113 N 1st

F. K. Robeson

Everybody's Store

For Quality
and Value

Twin City Electric Co (W H Hammersmith J H Pearce) electri-
 cal supplies and contrs 8 Taylor
TWIN CITY FEED MILL & COAL YARD (Wm Fleming and
 H B Field) cor N Goodwin av and Park U
TWIN CITY FEDERATION OF LABOR O F Miller sec'y M D
 Campbell treas 324 Hickory
TWIN CITY FISH MARKET (Harley M Marshall and Daniel J
 Lanigan 350 N Hickory
TWIN CITY ICE AND COLD STORAGE CO J C Dodds sec'y-
 treas directors John H Thornburn W H H Miller D C
 Dodds J J Chambers N Market and E Washington
TWIN CITY PRINTING CO Frank J Barrett pres Louis R
 Zech sec-treas printers binders stationers and office sup-
 plies 116-118 N Neil
TWIN CITY REVIEW (labor paper) C F Daugherty editor and
 mgr 611 N Walnut
TWIN CITY ROOFING CO (Robt F Bireline) roofers and sheet
 metal contractors 201 S 1st
 Twin City Sanitary Co (Marcus Mead) 522 N Hickory
 Twin City Tire Co (Gary L Sinniger) 106-108 W University av
 Tykociner Joseph K (Helene) research asst prof E E, U of I
 r 501 E Healey
 Tyler Bina Mrs sales S S Kresge Co r 115 W Park av
 Tyler Chas (Bina) sheet metal H McGlade r 115 W Park av

Phone Main 3108

Champaign

510 South Chestnut Street

CHAMPAIGN COAL & IRON CO. JUNK, HIDES AND WOOL

YOUR TIRE MAN

HARRY HERRICK

(HIMSELF)

Main 4554

120 S. Neil St.

Wholesale and Retail Ice Cream,
Sherbets and Ices
Both Phones 115 E. University Av.

Champaign Ice Cream Co.
ABSOLUTELY SANITARY

Tyler David J (c) (Amelia) ret r 413 E Beardsley av
Tyler Harriett wid J C r 402 S Busey av U
Tyler Lawrence (c) chauf The Frat r 413 E Beardsley av
Tyler Sedgwick G (Ida) 1 wks I C r 303 Avondale
Tyrrell Bess Miss sales The McAllister Stores Co r 210 E Green U
Tyrrell Ellen Louise Miss dressmkr Mrs Caroline Duffy r 210 E Green U
Tyrrell Margaret Miss r 210 E Green U
Tyrrell Nellie Miss smstrs Duffy r 210 E Green U
Tyrrell Roger J (Charlotte) 2 mach Leavitt Mfg Co r 212 E Green U
Tyrrell Thos (Catherine) ret r 210 E Green U
Tyson John (c) (Virgil) 2 carp r 504 E Tremont
Tyson Virginia Mrs (c) maid Sigma Kappa r 504 E Tremont
Tzinos Geo dispenser DeLuze Confectionery r 303 W Columbia

U

Uhlendorf Bernard A (Evelyn H) instr German U of I r 714 W Nevada U
Uhlendorf Evelyn H Mrs chf clk State Water Survey (U of I) r 714 W Nevada U
Ulitsch Edw G (Anna) dep sheriff r 502 W Vine

STOLTEY'S GARAGE J. C. MANION
Proprietor
Automobile Storage, Accessories and Supplies
64-68 Chester Garfield 1543

Ulitsch Harold A cleaner and presser 321 (base) Fremont r 502 W Vine
Ulrich Mary Miss Botany tchr Champ H S r 310 S State
Umbarger Surelda wid L H r 38 E John
Umfleet A John (Mary) carp r 101 S Babcock U
Umfleet Carrie Miss sales W Lewis & Co r 104 S Babcock U
Umfleet Elizabeth P wid Elmer r 311 S Cottage Grove av U
Umfleet Willis r 101 S Babcock U
Umphlet Chris r 1012 Springfield av U
Unitarian Church 702 S Mathews av U
United Charities Assn of Champaign and Urbana Miss Gertrude Longden sec'y 404 First Natl Bank bldg
U S Bureau of Mines (U of I) Dr J J Rutledge supt 313 Ceramics bldg U of I
U S Department of Agriculture W F Handschin vice-director 1210 Springfield av U
U S District Court Federal Bldg Urbana
U S Internal Revenue Office Federal Bldg Urbana
U S Military Department (U of I) Maj G F N Dailey in charge Armory Annex
U S POST OFFICE (Champaign) C J Mullikin postmaster J L Major asst P M Church cor Randolph
U S POST OFFICE (Urbana) O L Browder acting postmaster Chas O Blue asst P M Market cor Elm

Dan G. Swannell
INSURANCE
11 Swannell Bldg.

WM. SULLIVAN & SON **FARM LANDS**
Real Estate, Loans, Insurance
120 NORTH WALNUT STREET :: :: TELEPHONE MAIN 882

Cadillac Pembroke Cadillac Co.

STANDARD OF THE WORLD

Phone Garfield 1232 18 E. Washington St.

CHAMPAIGN-URBANA CITY DIRECTORY

509

Always Buy
Corn Belt Butter
PASTEURIZED, PURE and WHOLESOME
SOLD ONLY BY UP-TO-DATE GROCERS

U S Veterans Bureau John D Scott local supv 318 N Neil
 U S Weather Bureau R S Smith chief 656 Ag bldg U of I
 University Baptist Church Rev Martin S Bryant pastor 314 E Daniel
 University Building & Loan Assn O K Burton pres C C Burford sec'y 612 E Green
 University Candy Co (Carl Meneely) 117 N Market
 University Club 1206 W Illinois U
 University District Building & Loan Assn O K Burton pres C C Burford sec'y 612 E Green
 University Episcopal Church Rev John Mitchell Page rector Morrow Hall and Osborne Hall
 University High School Lewis W Williams prin 1214 Springfield av U
UNIVERSITY OF ILLINOIS David Kinley pres Administration bldg S Wright bet John and Daniel see list of schools in appendix
 U of I Military Band Austin A Harding director 606 E Green
U OF I SUPPLY STORE (THE CO-OP) G N Cunningham pres E R Cunningham treas F D Garland sec'y books stationery and university supplies 631 S Wright
UNIVERSITY PASTRY SHOP (Edw I Ashby Wm McCormick) 608 S 6th

Urbana Light, Heat & Power Co.
LIGHT, HEAT, POWER and ELECTRICAL MERCHANDISE
 118 E. Main St. Urbana, Ill. Main 3353

University Pharmacy Fred J Frison prop 505 S Goodwin av U
 University Place Church of Christ Rev S E Fisher pastor 501 S Wright
UNIVERSITY STATE BANK B E Spalding pres O A Harker v-pres W B Hayes cashier 619 E Green
 University Woman's Club Miss Margaret Hooker mgr 1112 W California av U
 Unlaub Carl stu H S r 203 E Healey
 Unlaub Ila Mrs sales Goldie Style Shop r 203 E Healey
 Upchurch Henry (c) stu r 505 E Washington
 Updegraff Helen Miss r 1006 Nevada U
 Uptegrow Homer J (c) (Elizabeth) 1 cook F L Swanson & Sons r 704 N Walnut
URBANA ASSOCIATION OF COMMERCE L G McIntire sec'y City Building Urbana
URBANA BANKING CO (THE) John H Thornburn pres, John H Savage v-pres, John W Shuck v-pres, J W Huss cashr, Edwin E Rea asst cashr, Minnie Jacques asst cashr, Thos A Burt chairman board of directors 136 W Main U
 Urbana Business Women's Club Mrs Leo Hendricks pres Miss Mirtie Hill v-pres Miss Martz Langhoff sec'y Mrs Clara White treas Mrs E H Renner advisor meets 308 S Race U 1st Monday of each month

Champaign Commercial College
 PRICE ESTATE BLDG.
 120 North Neil
 PHONE MAIN 3545

HOWARD'S PRINT SHOP

Phone Garfield 1689

Quality Printing
 Over Campbell's Restaurant

Champaign, Illinois

THE RED LINE TRANSFER CO.

Packing and Crating

Long Distance Hauling, Storage and Auto Storage

Phones, 304 and 324

522 N. Hickory

510

CHAMPAIGN-URBANA CITY DIRECTORY

WE MAKE GLASSES
and Our Glasses Have Made Us—
WUJESTEMAN
Eyesight Specialist, :: Champaign

Urbana Cycle & Repair Works (Randolph B, Harry R and Albert C Saltsgaver) bicycles and general repair shop 213 S Market U

URBANA DAILY COURIER Alvin T Burrows editor Kenneth Buchanan adv mgr Wayne Rea city editor 111 N Race U

Urbana Drug Co (Maurice T Daily Thos F Daly) 111 W Main U

URBANA FIRE DEPARTMENT C C Martin chief phones Gar 4524 Main 131, 106 W Elm U

URBANA FREE LIBRARY Miss Ida B Hanes librarian 203 S Race U

Urbana Furnishing Store David Becker propr 126 W Main U

URBANA FURNITURE & STORAGE CO (J W Griffith) 119-121 N Race U phone Main 778

Urbana Grain & Coal Co M M Kern mgr 218 N Market U

URBANA HIGH SCHOOL M L Flanigan prin 1002-1012 S Race U

Urbana Home Loan Association M S Parks sec'y 110 W Main U

URBANA LIGHT HEAT & POWER CO John A Glover gen'l supt 118 E Main U

Urbana Memorial Hospital Miss Anna Balding (R N) supt 602 University av U

URBANA PARK DISTRICT J S Hall pres W E Atkinson sec'y W H Grant custodian ofc 105 S Market U

COAL **Boone-Dillavou Coal Co.**
400 First Nat'l. Bank Bldg.
Garfield 2240

URBANA POLICE DEPARTMENT Frank Gleason chief phone Gar 4113, 107 S Market U

URBANA POST OFFICE O L Browder acting postmaster Chas O Blue asst P M Market cor Elm

Urbana Rubber Works (Merle F Decker) vulcanizing 804½ E Illinois U

URBANA TITLE CO Ben M Price sec'y A C Strong mgr 105 S Race U

URBANA TOWNSHIP SUPERVISOR John Gray 135½ W Main U

Urbana Women's Club Mrs R C Freeman pres Masonic Temple 113 W Main U

URBANA & CHAMPAIGN BY GAS & ELECTRIC CO F W Bedard gen'l supt 41 E University av

Urbana & Champaign Sanitary District P W Wright pres G H Radebaugh clerk W G Spurgin atty ofc 115½ W Main U

Utley Jeff (c) (Meady) 3 hod carrier r 509 E Eureka

Utterback J C (Florence) 1 ins r 306½ E Green

Utterback Oliver J (Annie) motor St Ry r 108 W Healey

Utterback Paul L (Myrtle) wks Burr Co r 1014 W Eureka

UTTERBACK PERCE (Stella) steward B P O E (Champaign) r same

Uyei Noo asst An Nutr U of I r 1010 W Main U

Chas. F. Williams Co.
Paints, Oils, Varnishes
Wall Paper, Glass, etc.
322 N. Neil
Phone Main 278

Eureka Vacuum Cleaners
Phone Main 4564 **Summers Electric Co.** 316 N, Hickory St.

Doctors of OPTOMETRY
Scientific Eye Examination
We Grind Our Own Lenses

19 1/2
Main

Wallin & Wallin

V

- VAKY GEORGE D** (Cinnia) 2 propr The Frat r 212 W Columbia av
Vaky Theo stu H S r 212 W Columbia av
Vallancourt John J (Delia G) 2 agt Metropolitan Life Ins Co r 307 N Fair av
Valentine Allen W (Minnie H) condr I C r 504 E Clark
Valentine Chas W (Mary) 6 bus agt Carp Union r 1306 Hickory
Valentine James L wks Alex Lbr Co r 1306 Hickory
Valentine Minnie Mrs (c) 1 r 707 N 5th
Valentine Roger W instr Econ U of I r 501 E Green
Valentine Theo wks Alex Lbr Co r 1306 Hickory
Valentine Warner W carp r 1306 Hickory
Vallier Ruth Miss bkpr The Cushman Co r 112 W Hill
Van Aken Kathryn G Miss asst state leader Home Econ Ext U of I r 1208 W California av U
Van Brunt Gurtie R Miss r 616 W Springfield av
Van Brunt Samuel J ret r 616 W Springfield av
Van Buskirk Roy H (Luena) 2 carp Alex Lbr Co r 807 Clark U
Vance Chas M (Lottie) 2 carp r 901 E Illinois U
Vance Forrest C (Ella) 4 supt Leavitt Mfg Co r 308 S Lynn U
Vance Hazel Miss opr Ill Bell Tel Co r St Joseph Ill

Abstracts of Title **Reliable Responsible**
CHAMPAIGN COUNTY ABSTRACT CO.
 Champaign, 200-201 First Nat'l. Bank Bldg., Edwin Filson, Mgr.
 Urbana, 106 S. Market St., W. E. Atkinson, Mgr.

- Vance Paul A** stu U of I r 901 E Illinois U
Vance Pleasant (Amanda) engr Leavitt Mfg Co r 305 E Main U
Vance Ruth E Miss stu U of I r 901 E Illinois U
Van Cleave Harley J (Bernice) 2 asst prof Zool U of I r 605 Indiana av U
Van Cleave James (Emma) 2 plbr U of I r 126 1/2 W Elm U
Van Couten Merle painter r 207 S Race U
Van Cura Jos F (Adelaide) 2 supt Cleveland Grain & Milling Co r 1008 W William
Van den Berg Henri J (Laura) asoc Music U of I r 806 S 3rd
Van den Berg Oliver stu r 806 S 3rd
Van Derbeek Herman J (Fannie) 3 mech Min Eng U of I r 602 S Vine U
Van Derbeek Rena M Miss stu H S r 602 S Vine U
Vanderlinden Rena M Miss stu H S r 204 W Green U
Vander Veen Geo asst Soil Surv U of I r 1112 W Main U
Vanderveer Voorhees grad asst Chem U of I r 1109 Stoughton U
Vandervort Harold C stu H S r 907 W Main U
Vandervort Kenneth D stu H S r 907 W Main U
Vandervort Lloyd C line Ill Bell Tel Co r 907 W Main U
Vandervort Matilda wid Chas 2 r 907 W Main U
Van Deventer C Arthur (Maude) 3 eng C & U Gas & Elec Co r 716 Hickory

HOLLAND FURNACES
 "Make Warm Friends"
J. R. BOERS
 PHONE MAIN 2418
 506 ROBESON BUILDING

L. W. APPERSON **Plumbing and Heating**
Prompt Attention Given Repair Work

The Commercial Service Co.

Phone Gar. 2263
17 Taylor St.
Champaign, Ill.

Printing, Public Stenographers, Multigraphing, Collecting

512

CHAMPAIGN-URBANA CITY DIRECTORY

Building Materials — Phone Main 140
 — 25 E. Springfield

Vanderventer Elizabeth Mrs maid 509 S Race U
 Vanderventer John H (Daisy) 1 carp r 602 E White
 Van Deventer Max stu r 716 Hickory
 Van Deventer Vera Miss r 716 Hickory
 Van De Veer Everett clk J A Thornhill r 201 N 1st
 Vandever Harry waiter Silver Moon r 107 1/2 S Neil
 Van Dolah Benj F (Mary) sales Gill-Brindley r 601 Chalmers
 Van Dolah Delos stu U of I r 601 Chalmers
 Van Doren Chas L (Dora) phys pres K & U Traction Co r 710 W Oregon U
 Van Doren Earl stu U of I r 808 W Springfield av
 Van Doren Ester Miss stu U of I r 808 W Springfield av
 Van Doren Paul stu r 710 W Oregon U
 Van Doren Walter S (Lena) 1 retr 808 W Springfield av
 Van Horn Emma wid Dr A K r 601 Michigan av U
 Van Horne John (Margaret V) 1 asst prof in Rom Lang U of I r 709 Nevada U
 Van Houten Leslie (Marie) stu U of I r 108 W Green
 Van Hulen Susan dept mgr W Lewis & Co r 302 S State
 Vaniman Vernon asst state leader County farm adviser U of I r 708 S Douglas av
 Van Koten Clifford E (Ida) 1 painter r 404 S Market U
 Van Koten Pearl Mrs 1 r 1203 E Main U

G. N. Bacon & Co. Automobile and Window
 Glass, Wall Paper,
 Phone Garfield 1138
 107-109 N. Walnut St. Paints, Glass, Brushes

Vanlandingham F Alonzo (Agnes) 3 wks I C r 504 E Beardsley
 Van Leer Wm lab r 503 S 6th
 Van Liew John W (Marie) phys dir Champ H S r 1504 W Church
 Van Lone Grant (Hazel) instr Phys U of I r 604 S 6th
 Van Matre Josephine Miss r 107 E John
 Van Matre Margaret wid Morgan r 107 E John
 Van Meter Anna wid Geo W r 112 E White
 Van Meter Jesse A (Bessie) engr I C r 1202 N Walnut
 Van Ness G B Co W J Snyder mgr grain broker 200 Kariher bldg
 Van Noy Inter State News Co W A Aldinger mgr 60 Main
 Van Ostrand Ellen Miss sales W Lewis & Co r t210 University av U
 Van Ostrand Romyn E (Anna) engr Burnham Hospital r 204 Stoughton
 Van Sant Cyrus M (Carrie G) ret r 507 E John
 Van Sickle Harold H (Mollie B) 1 sales B F Stevenson & Son r 509 N Race U
 Van Vickle Henry r 702 E Oregon U
 Van Volkenburg Fred (Bessie) 1 painter r 701 Cunningham av U
 Van Wegen Lee M (Bettie) ret r 107 W Springfield av
 Varnado Wm (c) (Ella) 4 wks Big 4 r 411 E Tremont

Phone Main 470
Ed. Gordin
 BUYS, SELLS and TRADES
 NEW and USED
 510 N. Hickory

THE UNIVERSAL CAR.
Ford Cars



P. D. Foster Mill, Cabinet and Furniture Work
 Repairing and Refinishing Antique Furniture a Specialty

Office Phone Garfield 1120 305 South Chestnut St. Res. Phone Main 1421

J. W. Reardon Motor Co.

FIRE PROOF AUTO STORAGE
Paige Cars

Main 3029

406-408 N. Neil St.

CHAMPAIGN-URBANA CITY DIRECTORY

513

PLUMBING
and
HEATING
CONTRACTORS

Varnado Wm M (c) barber shop 402 E Vine r #11 E Tremont
Varsity Theatre (New) Ralph Benedict propr moving pictures
53 Main
Varty Margaret wid John r 806 S 2nd
Varvel Daniel W (Eva) 1 dri Metzler & Schaefer r 109 E Park
Vaughn Clarence E supv traffic Ill Bell Tel Co r 106 W Spring-
field av
Vaughn Cyrus (Grace) 1 r 907 N Randolph
Vaughn Everett (Marie) wks city rms 108 W Washington
Vaughn Geo (Celesta) 2 meat ctr r 404 E White
Vaughn Geo H (Emma) engr I C r 402 W Columbia av
Vaughn Harold Gates (Margaret) traffic supv Ill Bell Tel Co r
514 S Elm
Vaughn Harry wks Ill Bell Tel Co r 106 W Springfield av
Vaughn Rosa F Mrs 1 r 506 N Randolph
Vaughn Walter E (Josephine) men's furn goods 121 W Church
r 508 W Healey
Veach Arthur E (Ada) popcorn 534 E Green r 802 E Main U
Veach Chas M (Ora) 2 fore L B King & Co r 1107 Clark U
Veal John T (Eula) 3 trav sales Reid-Murdoch & Co r 30 T W
Elm U
Vedder Ada Miss r 306 W University av U
Vedder Helen Miss stu H S r 306 W University av U

GRAY & DAVIS SERVICE STATION

THE FRED SWANSON CO., INC.

Authorized Agents 12 E. Washington

Vedder John W r 306 W University av U
Veirs Willard L phys and surg r 702 W Elm U
Velier Ruth Miss r 112 W Hill
Venerable Wm M (c) wks I C r 607 Grove
Vennum Frank B (Sarah A) ofc 306 Lincoln bldg r 110 David-
son Drive
Vergan Chas (Lucille) 3 pres Locomotive Crane Co of America
r 1216 W Church
Vergan Chas (Marie) ret r 1521 W Church
Vergan Robt bkpr Locomotive Crane Co of America r 1521 W
Church
Vest Florence Mrs steno Scaefter & Dolan r 413 W Main U
Vest Walter (Florence) clk R R Y M C A r 413 W Main U
Viala Wm H (Nell) 3 painter r 1603 W Church
Viall Doris M Miss steno Pomol U of I r 112 W Hill
VIAVI TREATMENTS Miss Sarah A Swaim representative 122
W Church
Vickers Edw (Ethel) 4 wks L B Kink r 1209 Eads U
Villard Leona Miss stu r 401 1/2 W Springfield av
Villard Walter J (Ira) fore L B King & Co r 401 1/2 W Spring-
field av
Villars Vert M (Nellie) 4 engr Big 4 r 715 S Market U
Villars Wm D ret r 403 S Maple U
Vincent Ernest (c) (Ruth) 1 r 31 E Columbia av

Walsh Bros. & Clancy
57 E. University Ave., Champaign
Phone Main 299

Twin-City Cafe

No. 1---309 N. Neil
No. 2--621 E. Green

Schuler Bros. Home of

the "ALA BOSTON"
the "Peanut Bowl"

Hamlin District Northwestern Mutual Ins. Co.

Main 193 508-9 First National Bank Bldg. Champaign, Ill.

CHAMPAIGN-URBANA CITY DIRECTORY

Vincent Esther H Miss instr Mus U of I r 908 W Nevada av U
 Vinson Dan stu r 212 W Springfield av
 Vinson Jos (Alma) painter r 212 W Springfield av
 Vipond Joe (Mabel) porter Delta Phi rms 212 E Green
 Vipond Mable Mrs cook Delta Phi rms 212 E Green
 Virginia Apartments 104 S Goodwin av U
 Vossde Albert C (Ella) sales U of I Dairy r 692 W High U
 Vossde Alfred C asseo Postal U of I r 692 W High U
 Vossde Leon stu U of I r 692 W High U
 Vost Minnie F Miss file clk I C r 291 S Elm
 Votekt Lida E Miss sec'y grade sch U of I r 1117 W Illinois U
 Voicklander Frederic W (Cora) arch design'g Supr Arch etc
 U of I r 1101 Euclid
 Voight Frank lab r 101 N Market
 Volter Fred r 592 N Market
 Voss Elizabeth Miss cook/tehr Champ H S r 407 S State
 Voss John A (Caroline) ret r 407 S State
 Voss Mathilda Miss sewing tehr Champ H S r 407 S State
 Votaw Alvin E (Laura) wks U of I r 793 W Oregon U
 Votaw Eleanor Miss stu r 793 W Oregon U
 Votaw Hazel D Miss stu U of I r 793 W Oregon U
 Votaw Stewart stu U of I r 793 W Oregon U
 Vredenburgh Betty Miss stu H S r 53 E Green

SHOLEM'S SHOE STORE
 116 West Main Street, Urbana
 FASTEST GROWING BOOTERY IN THE TWIN CITIES
 Walk-Over Agency Established 1872 at Paris, Ill.

Vredenburgh Clara Mrs 2 clk Model Millinery r 309 W Vine
 Vredenburgh Huchaliah K (Angeline) ret r 908 N 5th
 Vredenburgh Robt J clk Gault Grocery r 309 W Vine
 Vredenburgh Royal dispenser Mead-Over Confy r 309 W Vine
 Vresland Helen K Mrs r 503 Chalmers
 Vresland Helen O stu U of I r 503 Chalmers
 Vresland Henry K stu U of I r 503 Chalmers
 VRINER'S CONFECTIONERY (P G and G J Vriner) 55 Main
 VRINER GEO J (Stella) propr The Olympia (Vriner Ice Cream
 Co r 407 E University av
 VRINER ICE CREAM CO (P G and G J Vriner) whole and re-
 tail ice cream 102 W Main U phones M 943 and M 932
 VRINER JAMES mgr Vriner's Confectionery r same
 Vriner Louis dispenser The Olympia r same
 VRINER PETER G (Christina) S (Vriner Ice Cream Co) r 405
 E University av
 Vrison Edw (Jennie) tailor Gulich r 205 S Walnut U
 Vrison Mary B Miss clk Woolworth's r 205 S Walnut U
 Vrooman Pearl Miss stu H S r 907 Stoughton U
 Vrooman W Earl stu r 907 Stoughton U

W

Wabash Railway Co David Ball Champaign agt 713 N Neil
 O O Stricklan Urbana agt 229 N Market

CHAMPAIGN: Phone Garfield 1517, Main 238
 URBANA: Phone Main 82
SMITH ICE CO. Ice Made from Pure Distilled Water
 GOOD SERVICE

andler Electric Shop Electrical Contractors and Supplies, Washers Ironers, Vacuum Cleaners
 in 4046 107 West Main Street URBANA

Phone 1-41-41
 KENTON
 SENSITIVE
 Automatic

CITIZENS STATE BANK—Champaign
The Growing Bank
Phone 1441 Automatic

Wackman Jos baker Perfect Bakery r 212 1/2 W Washington
Waddell Kenneth K (Nelle) trav sales r 308 N State
Waddington Agnes Miss r 309 James
Waddington Edwin farmer r 309 James
Waddington Glenn engr state highway com r 309 James
Waddington Jos K ret r 309 James
Waddington Mattie Miss tchr r 309 James
Wade Bertha Miss (c) maid r 309 E Tremont
Wade Effie wid Albert r 910 S 3rd
Wade Grant (c) (Sarah) 2 jan r 309 E Tremont
Wade Isaac N ret r 403 W University av
Wade Jeanette Miss (c) maid Business Women's Club r 309 E Tremont
Wade John ret r 405 W Park U
Wade June Miss bkpr I T S r 910 S 3rd
Wade McKinley (c) lab r 309 E Tremont
Wade Sarah Mrs r 108 W Washington
Wade Williard stu H S r 910 S 3rd
Waffle House Cafe H M Morrow prop 108 N Walnut
Waggner Harriett wid Gene 2 bkpr Leavitt Mfg Co r 411 W Illinois U
Waggermon Willis (c) (Sarah) 1 lab r 515 E Eureka
Wagner Carlos J instr Phys Ed U of I r 504 1/2 E Springfield av

S. E. Huff & Company
LUMBER, MILLWORK, COAL
Garfield 4264 ————— Urbana, Ill.

Wagner Dorothy Mrs r 208 W Elm U
Wagner Earl W (Dorothy) 1 stu U of I r 206 Romine U
Wagner Everett (Grace) 3 eng Smith & Co r 108 W Washington
Wagner E W & Co P J Wegeng mgr 315-16 Lincoln bldg
Wagner Jake barber r 811 Poplar
Wagner Martha wid Wm S r 611 W Springfield av
Wagner Mary A Mrs r 37 E Green
Wagner Mayme Miss r 37 E Green
Wagner Mildred Miss opr Ill Bell Tel Co r 108 W Washington
Wagner Nora Miss r 602 N Walnut
Wagner Robt stu H S r 108 W Washington
WAGNER R C & SON (Robt C Sr and Wm A) coal transfer storage automobiles and auto repair shop 301-305 S Water
WAGNER ROBT C SR (R C Wagner & Son) r 37 E Green
WAGNER ROBT C JR (Josephine) mgr Consumers Fuel Co r 510 Union
Wagner Tobe hay bailer r 811 Poplar
Wagner Wesley J asst Math U of I r 1008 W Illinois D
WAGNER WMA (R C Wagner & Son) r 37 E Green
Wagoner Henry O (Augusta) bkpr Meyer-Leussler Co r 607 S Elm
Wagoner Micheal (Emma) 4 police r 1403 W Park av
Wagy Wm H (Florence) wks S P Atkinson Mon Co r 407 W Springfield av

STUDENT SERVICE
SAVING
SATISFACTION

Chuck Bailey

606 E. GREEN, CHAMPAIGN
Shelby Himes

University Supplies

LOYDE'S For PIANO.
ESTABLISHED 1867 7 Main St. Champaign

J. G. Oldham

GENERAL INSURANCE

Farm and City Property For Sale

Steamship Tickets

107 Cohen Bldg., 134 W. Main St., Urbana

Phones Office, Garfield 4167
Res., Garfield 4279

516

CHAMPAIGN-URBANA CITY DIRECTORY

J. T. Dickey 122 N. Walnut, Opposite Rest Rooms
PIANOS, PLAYERS and PLAYER ROLLS
Emerson Records, Exchange Your Old Rolls and Records
Talking Machines—All Makes

- Wahl see also Wall and Walls
- Wahl Gertrude Miss steno U of I, Y M C A r 109 W Green U
- Wahl Louis r 109 W Green U
- Wahlen Frank G (Ivy) 1 asst Math U of I r 306 S Race U
- Wahlfeldt Herman (Anna) 3 plbr Johnson Bros r 515 N Hickory
- Wahlin Gustaf E (Louise) 2 asst prof Math U of I r 607 Nevada U
- Wainscott Ellis J (Jennie) fore L B King & Co r 1115 Williamson
- Wainscott Estella Miss seam Mrs Mary Costello r 209 W Church
- Wainscott Jennie Mrs chiropractor r 1115 Williamson
- Wainscott Jesse H (Susie) brake I C r 207 W Church
- Wainscott John stu H S r 1115 Williamson
- Wait Doris Miss r 803 W Hill
- Wait John W (Maude) real est 11 Imperial bldg r 803 W Hill
- Wait Wayne stu H S r 803 W Hill
- Walden B brake I C r 103½ N Neil
- Walden Green J (c) (Elizabeth) 2 r 408 Stoughton
- Walden Louis F Rev ret r 605 S Race U
- Waldo Allen W stu U H S r 802 W Illinois U

Patronize

The Advertisers in this Directory. They are the Progressive Merchants of this city.

- Waldo Edw H (Minnie S) asst prof Elect Design U of I r 802 W Illinois U
- Waldo Frank J (Pearl) 2 (Boone-Waldo Motor Co) r 723 S Prairie
- Waldo Helen E Miss stu U H S r 802 W Illinois U
- Waldron John C (Gertrude) pattern mkr Leavitt Mfr Co r 810 W Green U
- Walk Huga A (Clara A) 1 supt mails Champaign P O r 406 S 1st
- Walker Agnes G Miss ed asst eng expr sta U of I r 1202 W Green U
- Walker Anna L Miss tchr r 412 W California av U
- Walker Catherine Miss r 601 Springfield
- Walker Chas (Blanche) wks C U Water Co r 710 Goodwin av U
- Walker Chas eng Big 4 r 403 N Race U
- WALKER CHAS M** (Fay M) 2 sec'y W W Walls & Co (Inc) r 704 W Hill
- Walker Emma Miss r 601 W Springfield av
- Walker Emma Mrs 2 r 406 E Daniel
- Walker Everett E wks Am Ry Exp Co r 510 Ash
- Walker Frank serv Water Co r 710 N Goodwin av U
- Walker Geo M (Frances) junk r 54 E Columbia av
- Walker Geo W (Myrtle W) 2 cement contr 408 S Lincoln U r 412 W California av U
- Walker Harry r 510 Ash

METZLER & SCHAFER CO. QUALITY
THE ORDERS FROM PARTICULAR PEOPLE ESPECIALLY SOLICITED
FIRST
ALL DELIVERIES FREE
TELEPHONE MAIN 2400

Ambrose & Sheffer

Planing Mill, Cabinet Work
Storm Sash and Screens

Phone Main 978

602 North Hickory Street

T. M. BACON & SONS

Corner Walnut and Taylor Sts.

Wall Paper, Paints, Varnishes,
Brushes

Wholesale and Retail

CHAMPAIGN-URBANA CITY DIRECTORY

517

Bottlers of Coca-Cola and
all High Grade
Carbonated Beverages
Champaign Coca-Cola Bottling Co. Inc.
107-109 N. Market St.
Phone Main 285

Walker Hazel Miss stu U of I r 406 E Daniel
 Walker Helen Miss reg nurse r 207 W Hill
 Walker Hubert stu U of I r 406 E Daniel
 Walker Hugh J (Lydia) 2 dri Urbana Grain & Coal Co r 405 W Oregon U
 Walker J Frank (Lula) 2 brake I C r 308 W Vine
 Walker J W carp U of I r 109 W Washington av U
 Walker James (c) (Mary) wks I C r 402 W Maple
 Walker James H A wks Allen Green r 504 N 1st
 Walker John (c) wks I C r 1209 1/2 Hill U
 Walker John L (Margaret) mach Cushman r 606 W High U
 Walker Lucille Miss stu U of I r 412 W California av U
 Walker Margaret Miss tchr Avenue Sch r 601 W Springfield av
 Walker Margaret J wid Geo A r 308 W High U
 Walker Mary wid Jacob r 509 S 4th
 Walker Maude Mrs sales J M Kaufman & Co r 502 W Oregon U
 Walker Pauline Miss stu H S r 308 W Vine
 Walker Zelma Miss bkpr Dr Cleaves Bennett r 606 W High U
 Walker Ruth toll supv Ill Bell Tel Co r 601 W Vine
 Walkington Edwin L (Mary) 1 lab r 1305 W Washington
 Walkington W R rms 107 W Columbia av
 Walkington Walter lather r 103 W Illinois U

G. C. Willis DRY GOODS
 15-17 Main Street
 Established 1872 Champaign, Ill. - Illinois

Walkington Wm (Ida) cabinet mkr Hunter Wood & Co r 1119 Williamson
 Walkup Russell stu H S r 302 S Randolph
 Walkup Samuel D (Mary) eng I C r 302 S Randolph
 Wall see also Wahl and Walls
 Wali Omar H (Faye) brake I T S r 1208 N Market
 WALLACE C H v-pres First State Bank (U) r Homer Ill
 Wallace Cecile Mrs 2 r 106 Romine U
 Wallace Chas S (Jessie) tmstr r 106 E Clark
 Wallace Clara Miss buyer W Lewis & Co r 29 E Springfield av
 Wallace Claradehl Miss stu U of I r 106 Romine U
 Wallace James P stu U of I r 106 Romine U
 Wallace Ralph supt Birmingham Well Co r 404 W Washington
 Wallace Roy J (Blanche) 2 grain inspector r 905 1/2 S 5th
 Wallace Yerkes (Ada B) tel opr I H French & Co r 406 E John
 Wallas Mary Mrs steno Wesley Foundation r 405 W California av U
 Wallie Nathaniel (c) (Mary) lab r 509 E Hill
 WALLIN MARIE E MISS Doctor of Optometry 19 1/2 Main r 108 1/2 W Healey
 WALLEN SAMUEL M F (Belle) Doctor of Optometry 19 1/2 Main r 108 1/2 W Healey
 Walls see also Wall and Wahl

Lesseure Cigar Store

(Incorporated)

Have the Best
Billiard
Tables in the City
211 North Neil St. and 614 East Green St.
CHAMPAIGN, ILL.

TESCO

The Electric Service Co.

315 E. University Ave.

Phone Gar. 1767

Battery
Service

SUTHERLAND & GRUBBS
GENERAL CONTRACTORS

Lawrence Sutherland Phone M 3464 412 W. Oregon Urbana
Frank L. Grubbs Phone M 2113 410 W. Oregon Urbana

WALLS ARTHUR T (Ellen) 1 pres and genl mgr W W Walls & Co (Inc) r 1018 W Hill
Walls Cordelia wid Rufus (c) r 505 E Vine
Walls Ivan E (Harriet) 1 wks U of I r 511 W Vine
WALLS W W & CO (INC) A T Walls pres and genl mgr Chas M Walker sec lumber lime cement plaster oils greases 33 E University av
Walsh see also Welch and Welsh
WALSH BROS & CLANCY (Wm J and Thos J Walsh and Frank M Clancy) plumbing and heating 57 E University av
Walsh Boyd R (Leona) sales C A Kiler r 704 W Clark
Walsh Iva Miss steno supt of schools Urbana r 404 S Race U
Walsh Jennie Miss r 1009 Springfield av U
Walsh Kathleen Miss bkpr F W Woolworth r 105 S Wright
Walsh Kathryn Miss typist U of I r 508 E Washington
Walsh Margaret Miss stu H S r 105 S Wright
Walsh Marie Miss stu St Mary's H S r 508 E Washington
Walsh Mark yd clk I C r 508 E Washington
Walsh Mary Miss bkpr Mullikin Cash Store r Rantoul
WALSH THOS J (Kathryn) 5 r 105 S Wright
Walsh Wm H (Blanche) 3 supt steam heat U & C Ry G & E Co r 1307 W Washington

The McAllister Stores Co.
Urbana's Most Popular Store for Women
Masonic Temple Bldg. Tel. Gar. 4193

WALSH WM J (Mary) (Walsh Bros & Clancy) r 508 E Washington
Walter Chas K stu U of I r 101 E Daniel
Walter Chas L (Catherine) 1 engr I C r 101 E Daniel
Walter Kathleen Miss stu H S r 101 E Daniel
Walter Wm J (Edith M) 1 elect r 1709 Glenn Park
Walters Arthur V stu H S r 308 S Walnut U
Walters Chas R (Ella) 1 car dist I C r 309 Edwin
Walters Cleo J (Grace) 3 press Illini Pub Co r 707 Cunningham av U
Walters Elizabeth Miss sales G C Willis r Rantoul III
Walters Ernest stu H S r 309 Edwin
Walters Harold E clk I C r 309 Edwin
Walters Joseph T (Gertrude) carp r 508 S Cottage Grove av U
Walters Mabel Miss r 508 S Cottage Grove av U
Walters Raymond clk I C r 309 Edwin
Walters Wm A (Clara) condr Big 4 r 305 S Urbana av U
Walther Albertine Miss asst Rom Lang U of I r 505 Gregory pl U
Walti Louis R mt ctr T J Colvins & Son r 704 E Green U
Walti Rudolph r 704 E Green U
Walton Adolph R upholsterer 406 W Beardsley av r 404 same
Walton Clarence T (Olive) (Park Theatre Co) r 811 W University av
Walton Faye wks Mead Cafeteria r 209 W Clark

Chas. E. Prentice
Roofing, Spouting, Sheet Metal Work
and Furnaces
Office Tel. M 662
607 S. Neil St.
Residence Tel. M 2790



Suit or Overcoat Made to Order
YOUR NEIGHBOR WEARS ONE
314 N. Hickory Street LARRY J. POWERS, Mgr.

J. B. BRINIG

506 S. 4th

Phone Gar 1227

RUDY FURNACES Roofing and Spouting

All Kinds Sheet Metal Work

CHAMPAIGN-URBANA CITY DIRECTORY

519

- Walton Howard T (Miriam) grain dealer r 618 W Green
- Walton Iola Miss r 618 W Green
- Walton Lawrence (Emma) 1 grain dealer r 605 Pine
- Walworth Estelle S wid E W r 1303 University av U
- Wanamaker Allene wid Erby r 415 W Park U
- Wand Fairy Miss acct I C r 402 E Green
- Wand Mary wid R F r 402 E Green
- Wantz Emma wid Peter r 107 W University av
- Wantz Verna Miss hat mkr Mullikin Cash Store r 107 W University av
- Warbritton Harriett Miss tchr Lincoln Sch r 311 S Neil
- Ward Charlotte B Miss r 1201 Nevada U
- Ward Dan jan 1st Nat'l Bank r 1109 N Market
- Ward Edna Miss stu U of I r 1110 W Park av
- Ward Henry B (Harriet) prof and head Zool Dept U of I r 1201 Nevada U
- Ward Herschel r 311 N Orchard U
- Ward Howard E (Ada E) ret r 1110 W Park
- Ward James dri B C Beach & Co r 1109 N Market
- Ward Jane wid Daniel r 1109 N Market
- Ward John wks I C r 906 N Neil
- Ward Leslie E stu U of I r 1110 W Park av
- Ward Mae G Miss sales W Lewis & Co r 112 W Hill

City Fuel Co.

East Springfield Ave. and Ill. Cen. Ry.

Phone Garfield 1171

- Ward Mary wid Wm P 2 r 503 E Clark
- Ward Minnie wid Lucas F 3 r 311 N Orchard U
- Ward Patrick J (Ellen) wks I C r 906 N Neil
- Ward Paul wks I C r 311 N Orchard U
- Ward Robt L lab r 714 E Park U
- Ward Serena wid John r 806 Springfield av U
- Ward Ted J stu U of I r 1110 W Park av
- Ward Thos (Bertha) blksmith I C r 405 S Webber U
- Ward Wm E (Louis) fire I C r 402 E Hill
- Wardall Emma L Miss asst prof Nutr U of I r 1112 W California av U
- Wardall Ruth A Miss prof and head dept Home Econ U of I r 306 N State
- Warden Ruth A Miss r 306 N State
- Wardlow Arthur stu r 1204 Hill U
- Wardlow Edna Miss stu H S r 1005 S 5th
- Wardlow Wm (Ellen) 2 car repr I C r 1204 Hill U
- Warfel Chas H (Lura D) 1 lab r 911 Hutson U
- Warmbier Albert (Mary) 1 sec fore I C r 605 N 4th
- Warmbier Albert S (Mary) wks I C r 603 E Columbia av
- Warmbier August G (Mary) 6 wks U of I r 603 E Columbia av
- Warmbier Bertha Miss stu r 605 N 4th
- Warmbier Edmund wks U of I r 603 E Columbia av
- Warmbier Geo wks Alex Lbr Co r 605 N 4th

205 N. WALNUT ST.
Phone Gar. 1362
CHAMPAIGN

BEERS & BEERS

REAL ESTATE
LOANS
and General Insurance

Manufacturers and Distributors of
INCANDESCENT LAMPS
and **GLARE MASK LAMPS**
The Gill-Grindley Co.
URBANA, ILL.
Phone M. 306

WALTER S. BAILEY

Jeweler-Optometrist
Expert Watch Maker

Phone Main 1618

Opp. I. T. S. Station

T. J. BADDELEY & SON

City Property & Farm Lands 330 N. Neil St.

520 CHAMPAIGN-URBANA CITY DIRECTORY

B. C. Beach & Co. 702 N. Hickory
 GOAL
 Phones: Main 752; Garfield 1332

- Warmbier Jos lab r 605 N 4th
- Warmbier Mayme Miss wks R C White & Co r 605 N 4th
- Warmbier William wks J A Ransford r 603 E Columbia av
- Warmoth Everett C (Martha E) lab r 810 N Coler av U
- Warmoth George E stu H S r 810 N Coler av U
- Warmoth Martha wid Chas r 810 N Coler av U
- Warner Julia Miss mus Orpheum Theatre rms 814 W Hill
- Warner Orvin ret r 601 E Healey
- Warner Pauline Miss r 1307 N Market
- Warner System M J Pierce mgr fraternity managers 608 1/2 E Green
- Warnock Lucile Miss loan asst U of I lib r 1110 W California av U
- Warren Alfred (Anna) wks Anton Roland & Son r 104 E Washington
- Warren Doris Mrs r 1303 University av U
- Warren Geo T (Rosetta) r 505 Pine
- Warren Harry (Nellie) chauf Smith & Co r 207 W Springfield
- Warren Harry (Julie) 1 r 502 N Walnut
- Warren Henry (c) wks Allen Green r 605 N Walnut
- Warren Howard stu r 505 Pine
- Warren Lawrence stu H S r 1303 University av U
- Warren LeRoy stu r 207 W Springfield av

Hobart & McIntosh

Real Estate—Loans—Insurance

Phone Garfield 1747 112 N. Neil

- Warren Mary Miss stu r 207 W Springfield av
- Warren Minnie Miss r 310 W California av U
- Warren Orville stu U of I r 1303 University av U
- Warsaw August W (Louis) car rpr I C r 307 E Church
- Warsaw Enright J mach r 307 E Church
- Warwick Dan 1 r 306 N State
- Warwick Ruth A Miss stu U of I r 1114 W Park av
- Wascher Albert F (Anna) lab r 609 E Columbia U
- Wascher August (Augusta) ret r 606 E Clark
- Wascher August C (Pauline) shoe repairer 624 N Neil r 912 S 3rd
- Wascher Bertha Miss r 609 E Columbia av
- Wascher Chas F (Louisa) shoe repr 205 N 5th r 411 E Church
- Wascher Clarence wks I C r 1202 Hickory
- Wascher Edna Miss stu U of I r 912 S 3rd
- Wascher Edw C (Sela) 4 clk U & C Ry G & E Co r 104 1/2 E Springfield av
- Wascher Emil (Emily) 1 mail carrier route No 10 r 307 Wheaton av
- Wascher Emilie wid Louis r 405 E Hill
- Wascher Fred W (Catherine) 2 eng L B King r 1202 Hickory
- Wascher Frederick M (Louise) ret r 505 W Springfield av
- Wascher Geo (Clara) 1 clk C & U Ry G & E Co r 512 E Clark
- Wascher Jno E (Ida) 1 mach The Burr Co r 1104 N Neil

Champaign Welding Works
 342-344 N. Hickory St. Phone Gar. 2255
 Don't throw away any broken parts of your Automobile or Machinery; let us weld it. We also fill scored cylinders and make and repair Auto Springs, Auto Repairing

CHAMPAIGN

W. B. CarrW. M. Tullock

Battery Service Station All Work Guaranteed

128 S. WALNUT ST

"SERVICE THAT SATISFIES" We Recharge and Repair all Makes of Batteries

Phone Garfield 2169

L. B. TOBIAS & CO.

113-115 W. Church St.

Women's and Children's Ready-to-Wear. Millinery, Suits, Coats, Dresses and Blouses

CHAMPAIGN-URBANA CITY DIRECTORY

521

Kodaks
CUNNINGHAM BROS.
 No. 25 Main St. Champaign, Ill.
 PHONE JARFIELD 1244

- Wascher Louise Miss stu H S r 104½ E Springfield av
- Wascher Marcilla Miss stu H S r 505 W Springfield a v
- Wascher Marian Miss stu H S r 104½ E Springfield av
- Wascher Mildred A Miss ofc W Lewis & Co r 505 S Walnut U
- Wascher Oscar r 110 E Park av
- Wascher Paul F (Hannah L) 1 insp ! C r 1402 Hickory
- Wascher Paul L printer Daily Illini r 405 E Hill
- Wascher Paul F (Ida) 3 recv clk I C r 411 W Bradley av
- Wascher Raymond H (Elenora) 1 wks L B King r 1307 N Walnut
- Wascher Robt A (Neoma) 2 painter r 110 E Park av
- Wascher Rollin C shoe repr rear 505 S Walnut U r 505 S Walnut U
- Wascher Rudolph F (Elizabeth) painter r 110 E Park av
- Wascher Rudolph L (Matilda) C fore Big 4 r 1201 E Main U
- Wascher Ruth M Miss steno Twin City Prtg Co r 505 S Walnut U
- Wascher Wilbur wks I C r 1202 Hickory
- Wascher Wm (Emma) cigarmkr r 505 S Walnut U
- Wascher Wm C (Ricka) wks Big 4 r 510 E Washington
- Washburn Chas S (Merle) 2 instr G E D, U of I r 406 E Elm U
- Washburn Edw W (Sophia D) 4 prof and head dept Cer E, U of I r 808 W Oregon U

Gehrke's Illinois Bakery

HOLSUM BREAD
 RYE BREAD
 AT ALL RETAILERS

Office and Retail Store 207 E. Clark St.

Phone Main 1041

Plant in Rear for Inspection

- Washington Geo (c) wks Chester & O'Byrne r 603 Grove
- Washington Harmon (c) (Caldonia) 1 wks I C r 1108 N 4th
- Washington Martha Miss (c) r 511 Champaign
- Wassmuth Leo J (Elizabeth) 1 wks I C r 104 W Healey
- Wasson Joe wks I C r 521 Hickory
- Wasson Mary Miss clk Stadium r 310 W Church
- Watchorn John (Myrtle) trav sales r 709 Iowa U
- Watchorn Rachel Miss stu U H S r 709 Iowa U
- Watchorn Ralph M (Grace) 3 sales Metzler & Schafer Co r 106 Charles
- Watchorn Raymond C (Esther) yd clk I C r 36 E Healey
- Waters Myron L r 903 E Green U
- Waters Samuel H (Nora) grocer 305 E Green U r 206 E Green U
- Waterson James (c) porter Alpha Delta Phi rms 709 S 4th
- Watkins Alfred (Kate D) trav sales r 406 N State
- Watkins Gordon S (Anna E) assoc prof Econ U of I r 701 Indiana av U
- Watkins Howard D sales Nelson's Garage r 406 N State
- Watkins John (Anna) 3 carp r 506 W Beardsley av
- Watkins Mitchell wks Country Club r same
- Watkins Ruth Miss bkpr Champaign National Bank r 506 W Beardsley av
- Watson Alice C Mrs steno order dept lib U of I r 806 S 3rd

Gehrig's
 Just Two Places to Eat
 AT HOME AND AT
 20-22 MAIN STREET
Gehrig's

DEE TODD Contractor and Builder

Garfield 2119

208 Price Estate Building

Reliable Plumbing and Heating Co., Inc. 105 N. Walnut St. Champaign, Ill.

Prompt and Efficient Service in all Branches
Main 1056 ————— PHONES ————— Garfield 1472

522

CHAMPAIGN-URBANA CITY DIRECTORY

REAL ESTATE
Insurance, Farm and City Loans
112 W. Main, Urbana

T. A. Burt Loan Co.
District Agents Mutual Life Insurance Co., of N. Y.

Watson Alice (c) (Anna) 2 wks Big 4 r 1207½ Hill U
 Watson Chas (Anita) wks L B Souder r 408 E White
 Watson Clark (Sue) cond I C r 501 S Randolph
 Watson David E (Tessie) 2 auctioneer r 803 N State
 Watson Elmo S (Julia) 2 instr Engl U of I r 804 N State
 Watson Everett (Julia) 1 mech Anton Opolka r 606 S Randolph
 Watson Floyd Rowe (Estelle) 2 prof Expr Physics U of I r 705 S Lincoln av U
 Watson G A (Eliza) sales r 723 S Randolph
 Watson Harry F (Mary) 1 stu U of I r 621 W White
 Watson Isabelle Mrs r 402 E Green
 Watson Jane Miss sch tchr Evanston r 620 W Clark
 Watson Jno (c) (Gussie) wks L B King r 707 Ash
 Watson John A (Rhoda D) pastor Free Methodist Church r 910 Springfield av U
 Watson John C (Addia) painter r 723 S Randolph
 Watson John T (Anna) wks I C r 107 N Webber U
 Watson Joseph del r 106 W Vine
 Watson Malcolm H (Alice) field asst Champ Co F O & M, U of I r 806 S 3rd
 Barr Mary wid James r 308 Barr av U
 Waston Mary E wid James r 904 Nevada U
 Watson Mary H Miss stu U of I r 910 Springfield av U

URINERS' CONFECTIONERY

55 Main St., Champaign—Phone M 224. Olympia
 102 W. Main St., Urbana—Phones Main 932-943
 TWO STORES P. G. and Geo, J. Vriner

Watson Maude Miss stu U of I r 606 S Randolph
 Watson Raymond wks Twin City Roofing Co r 215 S Neil
 Watson Rolland driver Farrar & Quinlan r 106 W Vine
 Watson Samuel (Mary E) helper chem lab U of I r 915 W Church
 Watson Sarah A wid Henry M r 1014 W Main U
 Watson Thos (Eliza) 1 sec Wabash Ry r 106 W Vine
 Watson Wm (Maude) 2 lab r 804 E Oregon U
 Watson Wm L cond I C r 501 S Randolph
 Watson Wm S (Harriet) ret r 616 W Clark
 Watt Ephriam C (Adelaide) jan Col Wolfe Sch r 1106 S 3rd
 Watt Glendora Miss tchr Col Wolfe Sch r 1106 S 3rd
 Watt Grace Miss steno Clark & Noel r 1106 S 3rd
 Watt Russel A instr G E D, U of I r 1106 S 3rd
 Watts Boyd drafts Ill Cut Stone Co r 701 N Orchard U
WATTS CHARLES H (Blanche) County Superintendent of Schools r 513 W Oregon U
 Watts Harold stu H S r 513 W Oregon U
 Watts Henry E (Mayme) wks Mark Freeman r St James Hotel
 Watts I E (Geo D Louden Printing Co) r 404 W Church
 Watts Marie Miss r 209 W Tremont
 Watts Sinclair ret r 512 E University av
 Watts Wm (Flossie) 1 bkpr I T Co r 707 W High U
 Waugh Homer (Hazel) mach r 203½ W Vine

HOME KILLED MEATS
SMITH & PICARD
Tel. Main 1 . . . 8 Main St.

Twin City Roofing Co. Roofing and Sheet Metal Contractors

PHONE MAIN 105 201-205 S. FIRST ST, CHAMPAIGN

S. E. Dillavou

DEALER IN
Farm Machinery, Gasoline Engines,
Cream Separators, Gas Tractors

335 N. Walnut St., Champaign

Phones: Main 436, Garfield 1174

CHAMPAIGN-URBANA CITY DIRECTORY

523

**EVERYTHING
TO FURNISH THE HOME**
Corner Neil Steet and University Av.

Waugh Prett (Gertrude) 1 lab r 401 W Beardsley av
 Waxler Harry L (Florence) 4 trav sales r 510 E Clark
 Way Geo F (Myrtle) 2 phys 103 Cohen bldg U r 1108 S Orchard U
 Weatherford Harry H (Mabel) disp I C r 305 W White
 Weatherwax W A mgr Burroughs Adding Machine Co r Inman Hotel
 Weaver Arthur F wks Bethany House r 1007 Springfield av U
 Weaver C W fore ware house Moorhead Fur Co r R F D
 Weaver David W (Emma) farmer r 201 S Fair av
 Weaver Dorothy Miss tchr U H S r 507 Park av U
 Weaver Eunice wid L A r 507 W Park av
 Weaver Joseph P (Eva) carp contr r 301 W High U
 Weaver Lola J wid Elijah r 1101 W Illinois U
 Weaver May G Miss tchr Columbia Sch r 502 1/2 Elm
 Weaver Nelle wid Geo C 3 r 217 E Bradley av
 Weaver Ruth Miss stu H S r 201 S Fair av
 Weaver Sheldon stu U of I r 507 W Park av
 Weaver Virginia H Miss assoc Home Decoration and Dress Design U of I r 1112 W California av U
 Weaver Wren stu H S r 201 S Fair av
 Webb Clay D bkpr Trevett-Mattis Banking Co r 301 S Elm
 Webb Ely H (c) wks I C r 307 N 6th

Champaign Coal & Iron Co.
JUNK, HIDES AND WOOL
510 South Chestnut St.
Phone Main 3108
Champaign

MOOREHEAD'S

Invest Your
Cash at

F. K. ROBESON

Everything For Everybody
EVERYBODY'S DEPARTMENT STORE

Webb Floyd W stu U of I r 301 S Elm
 Webb Fred W (Lillian) 1 fire I C r 205 Garwood
 Webb Grace O Miss r 809 E California av U
 Webb Henderson (c) lab r 714 N Market
 Webb James W (Lyda) 1 wks sec Wabash r 715 Hickory
 Webb John (Leona) 3 gardener r 1207 N McKinley av
 Webb Lorene Miss stu H S r 301 S Elm
 Webb Lydia M Miss r 809 E California av U
 Webb Mabel Miss cook Delta Upsilon r 708 S 1st
 Webb Velma Miss steno I T Co r 301 S Elm
 Webb Wilburn (Tillie) ret r 809 E California av U
 Webb Wm Floyd bkpr and dept U of I r 301 S Elm
 Webb Wm H (Christine) ret r 301 S Elm
 Webber Anna Miss r 401 S Market U
 Webber Benj F (Margaret) tmstr r 402 S Ancerson U
 Webber Bernice Miss stu U of I r 105 W Illinois U
 Webber Chas Jr clk U of I r 710 S Market U
 Webber Chas M (Lolaa C) r 710 N Market U
 Webber Clyde A asst cashier Bursar's ofc U of I r 105 W Illinois U
 Webber Everett stu H S r 710 S Market U
 Webber Flora M Miss r 605 E Main U
 Webber Frances Miss stu U of I r 106 W Illinois U
 Webber Frank B (Grace) 4 farmer r 605 E Main U

YOUR TIRE MAN

HARRY HERRICK

(HIMSELF)

Main 4554
120 S. Neil St

**Wholesale and Retail Ice Cream,
Sherbets and Ices**
Both Phones 115 E. University Av.
Champaign Ice Cream Co.
ABSOLUTELY SANITARY

Webber Geo B (Linnia)2 brklyr r 907 S Oak
WEBBER GEO W (Bertha) casnr 1st Nat'l Bank U r 106 W Illinois U
Webber Gus wks U of I r 105 W Illinois U
WEBBER HARRY E (Nellie) (Webber & Holmes r 709 E Green U
Webber Martha E Miss steno County Recorder r 709 E Green U
Webber Mary E wid Robt r 401 S Market U
Webber Ora wks U of I r 411 W Columbia av
Webber Pearl Miss tchr J W Hays Sch r 709 W Green U
Webber Ruth Miss tchr J W Hays Sch r 709 W Green U
WEBBER SCHOOL Margaret Roper prin 112-116 S Webber U
Webber St Church of Christ Rev R T Hickerson pastor 710 E Elm U
Webber T Burke (Jessie M) agt Mass Mutual Life r 105 W Illinois U
Webber Wm B (Maude)2 drafts r 1208 S Vine U
WEBBER & HOLMES (H E Webber and Wm T Holmes) plumbing and heating 205 E Main U
Weber Ester Miss waitress Martens Restaurant r 1108 N Champaign
WEBER JOHN O (Grace M)4 (Weber Studio) r 34 E Green
Weber Oscar F (Emma)3 stu U of I r 908 S Oak

Stoltey's Garage **J. C. Manion**
Proprietor
Automobile Storage, Accessories and Supplies
64-68 Chester **Garfield 1543**

WEBER STUDIO (John O Weber) 602 E John
Weber W B auto mech r 308 1/2 W Tremont
Weber Walter G photographer 128 E University r 408 E Church
Weber Wm J (Dollie) painter U of I r 608 E Main U
Weber Wm M stu H S r 608 E Main U
Webster Berniece Miss bkpr Snyder & Snyder r 602 W Washington
Webster Edwin H asst Chem U of I r 907 S 6th
Webster Eleanor Miss steno r 602 W Clark
Webster Etta Miss asst secy Chamber of Commerce r 508 S 4th
Webster Fannie wid M B r 306 W Illinois U
Webster Geo W (Martha)2 restaurant 508 E Green r same
Webster Gilbert E clk I C r 602 W Washington
Webster H F Mrs steno I T Co r 1014 W Eureka
Webster Hazel Miss bkpr Eisner Groc Co r 508 S 4th
Webster Jennie Miss bkpr Eisner Groc Co r 508 S 4th
Webster Mae Miss stu H S r 508 E Green
Webster Ralph G bkpr Indian Refining Co r 401 W White
Webster Roberta Miss stu H S r 508 E Green
Webster Stella P wid J F dept mgr W Lewis & Co r 602 W Washington
Wedding Harry (Lina)2 tel opr I C r 1118 S 1st

H. Swannell & Son
Druggists
"Sexall Remedies"

WM. SULLIVAN & SON

120 NORTH WALNUT STREET

Real Estate

Loans, Insurance, Notary

TELEPHONE MAIN 882

Cadillac Pembroke Cadillac Co.

STANDARD OF THE WORLD

Phone Garfield 1232 18 E. Washington St.

CHAMPAIGN-URBANA CITY DIRECTORY

525

Pioneer Creamery Co. Butter, Eggs and Cheese
Manufacturers and Wholesalers
Phones: Main 2142, Garfield 1273

Weeden Saml A (Fay) 4 wks Alexander Lmbr Co r 411 S Chestnut
 Weeden Saml G stu r 411 S Chestnut
 Weeks Algernon S (Coral B) lawyer 313 1/2 N Walnut r 303 E University av
 Weeks C Oscar (Bessie) business agt Labor Unions r 203 1/2 E Park av
 Weeks Chas C (Carrie) paint contr r 212 W Washington blvd U
 Weeks David (Daisy) 3 carp r 601 N Walnut
 Weeks Edith Miss r 112 W Hill
 Weeks Ester E Miss sales S S Kresge Co r 503 S Poplar U
 Weeks Eva Miss r 701 N Randolph
 Weeks Frank C sales G W Martin r 701 N Randolph
 Weeks John B (Josephine) ret r 701 N Randolph
 Weeks John H (Carrie) sales G W Martin r 204 N Vine
 Weeks Paul L (Esther) U of I Cavalry r 503 S Poplar U
 Weeks R Osburn (Nellie) 1 brake Big 4 r 1010 University av U
 Weeks Ralph (Lillie) meat ctr T J Colwin & Son r 52 E Columbia av
 Weeks Sarah wid John B r 503 W California av U
 Weese Asa O (Josephine) stu U of I r 806 S 3rd

Urbana Light, Heat & Power Co.

LIGHT, HEAT, POWER and ELECTRICAL MERCHANDISE
118 E. Main St. Urbana, Ill. Main 3353

Wegeng Phillip J (Edith) mgr E W Wagner & Co r 305 N Prairie
 Wehe Virgil wks I C r 305 1/2 S Neil
 Weidemeyer Wm drafts Geo E Ramey r Illini Hall
WEIMER ELMER E (Anna) (Weimer & Schweinsberg) r 703 N Randolph
WEIMER & SCHWEINSBERG (Elmer E Weimer Geo W Schweinsberg) harness shop 113 N Market
 Weinard Frederick F (Alta) 1 asst Botany U of I r 1207 W Main U
 Weingarten Laurence B stu U of I r 308 N State
WEINGARTEN SAM (Florence) clothing tailoring hats shoes and furnishings 29 Main r 308 N State
 Weinheimer Chas A (Sadie) line Ill Bell Tel Co r 210 W Columbia av
 Weinhold George A chem State Water Surv U of I r 111 E John
 Weir Chas (Mary) meat ctr r 214 Stoughton
 Weir Thurlo T (Lillian) dentist 405 Ill Bldg r 618 W Healey av
 Weirick R Bruce instr Engl U of I r 506 Gregory pl U
WEISEL HARRY (Katherine) 2 (Paris Dyeing & Cleaning Co) r 114 W Clark
 Weisenburger Eliza J Mrs cook Phi Delta Phi rms 107 S Birch U

Champaign Commercial College
PRICE ESTATE BLDG. 120 North Neil PHONE MAIN 3545

HOWARD'S PRINT SHOP Quality

Phone Garfield 1689

Over CAMPBELL'S RESTAURANT, Champaign, Ill.

Printing

KANT C See Wuesteman, The Optician
 Glasses Only If You Need Them
 Champaign

- Weishaar Albert (Nellie) 1 fire I C r 211 E Hill
- Weiss Emil clk 1st National Bank r 207 W Church
- Weiss Eva Miss hsekrp 505 W Main r same
- Weiss John (Kathryn) ret r 1011 University av U
- Weiss Katie Miss r 1011 University av U
- Weithers Beland wid Wm 1 trained nurse r 804 S Race U
- Weithers Clarence stu H S r 804 S Race U
- Welch see also Welsh and Walsh
- Welch Abe (Anna) 2 lab Cushmans r 8 E Springfield av
- Welch Chas chauff U of I r R R Y M C A U
- Welch Elmer wks Smith Ice Co r 409 W Beardsley av
- Welch James (Anna) 4 wks Cushmans r 804 E California av U
- Welch Mildred Miss check W Lewis & Co r 8 E Springfield av
- Welch Oscar L (Frances) 3 wks I C r 401 E Springfield av
- Welch Trevia Miss sales W Lewis & Co r 903 Hickory
- Welch Wm H (Rose) bldg contr r 202 E Clark
- Wildenredt Ella Miss stu r 104 W Washington
- Weldenredt John (Agneta) 5 upholsterer Johnson r 104 W Washington
- Welker see also Walker
- Welker Clarence (Catherine) 4 fire I C r 610 E University av
- Wellman Bertha E Miss sales W Lewis & Co r 1107 Williamson

COAL Boone-Dillavou Coal Co.
 400 First Nat'l. Bank Bldg.
 Garfield 2240

- Wellman Iva D Miss music tchr r 1107 Williamson
- Wellman Orpha M Miss tchr r 1107 Williamson
- Wellman Theodore (Georgia R) chauff John E Yeats r 306 E Springfield av
- Wellman Wm B (Mary) ret r 1107 Williamson
- Wells Alvin (Mary) 3 meat ctr r 505 E Eureka
- Wells Arthur (May) lab r 1006 Poplar
- Wells Berdett stu H S r 604 W Healey
- Wells Bruce (c) bootblack r 608 Poplar
- Wells Chas C (Beyrel) stationary fire Big 4 r 108 S Lynn U
- Wells Edw (Mae) mech U of I r 803 W White
- Wells Edw R (c) (Harriet) crane I C r 1410 Church U
- Wells Elsie M Miss stu H S r 408 E High U
- Wells Enloe (c) stu H S r 303 E Vine
- Wells Fred (Fannie) 2 restaurant 508 S State r 604 W Healey
- Wells Hal (c) r 1104 1/2 N 4th
- Wells Harry wks I C r 503 N Market
- Wells James J (Cora) 2 fore Royal A Stipes r 905 N McKinley av
- Wells Jas O r 903 E Water U
- Wells Jerry W (c) (Jane) 1 carp r 608 Poplar
- Wells Kenneth stu r 604 W Healey
- Wells Lawson (Lou) 3 painter r 412 S Neil
- Wells McKinley (c) (Golder) 2 jan U of I r 209 N 1st

Chas. F. Williams Co.

Paints, Oils, Varnishes,
 Wall Paper, Glass, etc.
 322 N. Neil
 Phone Main 278

Summers Electric Co. 316 N. Hickory St
 Phone Main 4584
 CHAMPAIGN
 "Always First in Things Electrical"

Doctors of OPTOMETRY
Scientific Eye Examination
We Grind Our Own Lenses

191 $\frac{1}{2}$
Main

Wallin & Wallin

Wells Marietta Miss printer Maguire Studio r 903 E Water U
 Wells Melvin H (Martha)2 insp Big 4 r 903 E Water U
 Wells Minnie Miss stu H S r 604 W Healey
 Wells Minnie E Miss stu H S r 903 E Water U
 Wells Nathan H (Ruth)4 wks I C r 109 N Poplar U
 Wells Noah (Zula)1 (Abbott & Wells) r 1203 N Hickory
 Wells Pauline Miss (c) hsekpr r 101 N Elm
 Wells Rachael A wid W H r 1007 W Oregon U
 Wells Susie M Miss (c) stu H S r 303 E Vine
 Wells Sylvia Miss clk F W Woolworth Co r 408 E High U
 Wells Thos W (Myrtle)4 dri Smith Coal Co r 408 E High U
 Wells Thos W (Pearl)3 tckt agt I T S U r 314 N Fair av
 Welsh Welsh see also Welch and Walsh
 Welsh J Robt stu r 103 E Healey
 Welsh John R (Catherine) stock W Lewis & Co r 103 E Healey
 Welsh Phillip F stu U of I H S r 103 E Healey
 Welshley Clarence M r 512 W White
 Welshly Harriet wid E R r 512 W White
 Welton Alfred (Mary C) r 406 E Green U
 Welton Arnold P (Emma)5 fire Big 4 r 406 E Green U
 Welton Frank E (Minnie) wks U of I r 203 Broad U
 Welton Paul H stu H S r 203 Broad U

Best—None Too Good Especially in the Title to Your Home

Best in Abstract Books, Abstracters and Responsibility is the
CHAMPAIGN COUNTY ABSTRACT CO.
Champaign, 200-201 First Nat'l. Bank Bldg., Edwin Filson, Mgr.
Urbana 105 S. Market St., W. E. Atkinson, Mgr.

Welton Ralph E wks Fred Marshall r 203 Broad U
 Wendelken Dorothy Miss stu U of I r 604 Indiana av U
 Wendt Chas (Anna F) ret r 207 S 5th
 Wendt Frederick wid Fred r 411 E Park av
 Wenzlaff Ed (Anna) ret r 1005 Berkley av U
 Wenzlaff Emma sales W Lewis & Co r 701 W Green
 Werner Elsie tchr U H S r 1001 W Illinois U
 Westler William G (Edna) mgr Thos Franks & Son r 708 S 4th
 Werts Alonzo E (Nellie R)1 r 401 S Race U
 Werts Bruce W stu U of I r 401 S Race U
 Werts Frank county road commissioner R F D 4
 Werts Mary M Miss stu U of I r 401 S Race U
 Wesley Foundation Rev J C Baker director Geo V Metzel stu director, Edw S Boyer director religious educ, E K Towle field secy, T Lee Knotts bus mgr 1201 W Green U
 Wesley Ivory (c) ((Ella)3 jan News-Gazette r 1205 W Park
 Wesley John W (Ollie) (c) barber 304 N 4th r 502 E Church
 Wesley Lincoln (c) barber J W Wesley r 502 E Church
 Wesley Mary Mrs r 203 N 4th
 West Dorothy I Miss stu U of I r 806 S 2nd
 West End Park 1307 W Church
 West Henry C asst Rom Lang U of I r 402 W Illinois U
 West J H phys 216 Price Estate Bldg r same

507 ROBESON BLDG.
KLANK & SMITH
INSURANCE of all Kinds
Agents Travelers Insurance Co. of Hartford, Conn.
PHONE GARFIELD 2237

L. W. APPERSON PLUMBING HEATING

PROMPT ATTENTION GIVEN REPAIR WORK 120 S. RACE ST. PHONE MAIN 906 URBANA

The Commercial Service Co.

Printing, Addressing, Auditing, Office Supplies

Phone Gar. 2263 17 Taylor St. Champaign, Ill.

528

CHAMPAIGN-URBANA CITY DIRECTORY

Call Main 140 For Makitan Coal
E. S. Scott, Jr., Mgr.
Sold only by HARRIS-DILLAVOU & CO.

West Marion chauff 614 W Hill
 West Mary J wid Jas 1 tchr Marquette Sch r 806 S 2nd
 West Side Park 302-412 W University av
 Westall Wm G (Ida L) ret r 408 W Clark
 Westerbeek Albert J (Ellen) 2 paint contr r 205 W Hill
 Westerfield Melval B barber G C Ehr Gott r 513 S Randolph
 Westergaard Harold M asst prof Mech U of I r 804 Michigan av U
 Western Fred B sales F M Leslie r 404 E Oregon U
WESTERN RAILWAYS & LIGHT CO I T S Bldg
 Western Union Telegraph Co (Champaign) J P Smart mgr 207 N Walnut
WESTERN UNION TEL CO (U) R Huffer mgr 124 Main U
 Westie Lena Miss cook 1018 W Church r same
 Weston Janet Miss stu H S r 601 E Daniel
 Weston Mattie K wid Chas r 134 W Church
 Weston Nathan A (Angie) prof Econ U of I r 601 E Daniel
 Westmore Elizabeth Miss r 511 W Church
 Wetmore Jane B r 511 W Church
 Wetmore John W ret r 511 W Church
 Wetmore Mary M Miss instr Art Dept U of I r 511 W Church
 Wetzell C W r Beardley Hotel
 ⚡ Whalen see also Whelan and Whealon

G. N. Bacon & Co. Painting and Decorating
 Wall Paper, Paints, Glass, Brushes
 Phone Garfield 1138
 107-109 N. Walnut St.

Whalen Mary Miss seam F K Robeson r 212 E Clark
 Whalon John B (Anna) 2 wks F A Hawley r 311 E Park av
 Whalon John B jr wks I C r 311 E Park av
 Wharmby Ada Miss clk Alumni Assn U of I r 608 E Springfield av
 Wharmby Albert line Ill Bell Tel Co r 608 E Springfield av
 Wharmby Bert mach P D Foster r 608 E Springfield av
 Wharmby Edmund (Alice) jan Lib U of I r 608 E Springfield av
 Wharton Elmer W (Anna) wks U of I r 304 S Cottage Grove av U
 ⚡ Whealon see also Whalen and Whelan
 Whealon John (Nora) mach I C r 108 W Springfield av
 Wheatley Bernice Miss tchr r 119 W Clark
 Wheatley Marion Miss stu H S r 119 W Clark
 Wheatley Mordecai M (Katherine) r 119 W Clark
 Wheaton Adelbert O (Clara) sales D H Lloyde r 306 E Daniel
 Wheaton Arlene Miss bkpr University State Bank r 306 E Daniel
 Wheaton Chas G painter r 312 William
 Wheaton Leslie M stu H S r 306 E Daniel
 Wheaton Lillie Miss r 312 William
 Wheaton Ross battery man J W Reardon Motor Co r 312 William

ED. GORDIN BUYS, SELLS and TRADES
NEW and USED
 Phone Main 470
 510 N. Hickory

Strobel Cars
 THE UNIVERSAL CAR

Porch, Door and Window Screens
 305 S. Chestnut St.

P. D. Foster, Mill

Store and Office Fixtures

Office Phone Garfield 1120, Res. Main 1421

J. W. Reardon Motor Co.

406-408 N. Neil Main 3029



CHAMPAIGN-URBANA CITY DIRECTORY

529

**PLUMBING
and HEATING
CONTRACTORS**

Walsh Bros. & Clancy
57 E. University Ave., Champaign
Phone Main 299

- Wheeler Allen J brake I C r 104 E White
- Wheeler Emery A (Corrine) 1 trav sales r 808 W Main U
- Wheeler Helen Miss tchr Longview Ill r 903 S 4th
- Wheeler Jane wid W H r 211 W Hill
- Wheeler Jennie wid J N r 903 S 4th
- Wheeler Katherine M catal Libr U of I r 206 W University av U
- Wheeler Louise Mrs matron Cunningham Children's Home r same
- Wheeler Madge A (c) wid Hiram 5 r 812 Clark U
- Wheeler Parker M (Katherine) bkpr I T Co r 206 W University av
- Wheeler Thos M (Laura) ret r 1105 S 3rd
- Whelan see also Whalen Whalon and Whealon
- Whelan Wm H (Winifred) 1 condr I C r 206 Bellefontaine
- Whipple Beatrice Miss stu H S r 719 S Neil
- Whipple Chas G (Louise) eng Wabash r 54 E Beardsley av
- Whipple Helen Miss clk F W Woolworth Co r 719 S Neil
- Whipple John stu H S r 719 S Neil
- Whipple Sheridan stu r 719 S Neil
- Whipple Walter (Julia) 1 wks I C r 719 S Neil
- Whistler Ruby steno Bur Ed Research U of I r 503 E Daniel
- Whitaker Catherine wid Alonzo r 604 S Market U

BOSCH MAGNETO

Authorized Service Station. A Complete Line of Magneto and Parts Carried in Stock. 100 Per Cent Service.

The Fred Swanson Co., Inc., 12-14 E. Washington St.

- Whitaker Chas A fire Big 4 r 604 S Market U
- Whitaker Dorothy Nelle Miss stu U of I r 702 E Green U
- Whitaker H Kuy (c) (Bertha) 3 painter r 1304 Church U
- Whitaker Louise M Miss stu U of I r 702 E Green U
- Whitaker Mildred B Miss stu H S r 702 E Green U
- Whitaker Wm B (Bertha) supvr B & B Big 4 r 702 E Green U
- White Adam (Laura) jan Hays Schpol r 1109 Springfield av U
- White Adelaide Miss stu Minneapolis Minn r 804 W University av
- White Alonzo L (Julia) sales F K Robeson r 510 S Elm
- White Alphonsus painter r 1201 Hickory
- White Andrew J (Mary) 3 driver Indian Refining Co r 1014 W Maple
- White Arthur J (c) cook Fosters Club r 509 1/2 E Tremont
- White Austin A (Elizabeth C) del Chapmans Grocery r 1002 N Champaign
- White Battery Service (Jos W White) 117 N Market U
- White Beatrice Miss sales B A Strauch r 1201 N Hickory
- WHITE CHAS E (Anna) 2 (White Mattress Factory) r 125 1/2 E University av
- White Chester L (Ruth) 1 sales r 510 S Elm
- White Colbert stu H S r 1201 Hickory
- White Earl (c) porter r 509 1/2 E Tremont

Twin-City Cafe

No. 1---309 N. Neil
No. 2--621 E. Green

Schuler Bros. Home of the "Purest Candies" the "Best Drinks"

THE IF IN LIFE MAKES INSURANCE NECESSARY
JACK HAMBLIN DISTRICT AGENT
 NORTHWESTERN
 MUTUAL LIFE

530 CHAMPAIGN-URBANA CITY DIRECTORY

The Best of Eats at
 the Least Price

The Cafeteria

ROBESON BUILDING

- White Elizabeth wid Spencer r 302 W Nevada U
 White Ethel wid Jas 3 bkpr S B Souder r 106 W Vine
 White Fannie wid Wm ((c) cook r 509½ E Tremont
 White Frances L (c) cook r 509½ E Tremont
 White Frank (Essie) 2 r 308 S Maple U
 White Geo W (Carrie) huckster r 602 E Vine
 White Gerald stu r 506 S 5th
 White Glenn W r 1201 Hickory
 White Grace Miss tchr Thornburn Sch r 106 W Illinois U
 White Gus W (Emilie) 1 eng I C r 505 S Randolph
 White Gus W (Nellie) trav sales r 602 S Lincoln av U
 White Harry C (Katherine) 1 pres H C White Electric Co r
 119½ S Neil
 White H C Electric Co Harry C White pres, Mrs M E White
 v-pres. Mrs Katherine White sec-treas 119½ S Neil
 White Henry (Mae) 2 wks Big 4 r 205 E Green U
 White Howard (Dessie) 1 asst Pol Sci U of I r 904 W Illinois
 U
 White Isaac (Myrtle) 2 auto sales Rewerts & Ehler r 702 S
 Race U
 White Jacob C (Edna) plasterer r 1110 Springfield av U
 White James M (Edith S) prof Engl and supvr Arch U of I r
 804 W Washington av

When You're Looking For
 Think of **Sholem's Shoes**
 —Urbana, Ill.

- White Jesse L (Clara) tailor M Lowenstern & Son r 1105 W
 Stoughton U
 White John (Louise) 2 (Blue Ribbon Bakery) r 410 N Race U
 White John H (Coram M) mgr J C Penney Co r 203 N Randolph
 White John R plbr R Miner r 406 Railroad U
 White John T (Sarah) ret r 404 W Elm U
 White Joseph N (Elizabeth) (White Battery Service) r 404 W
 Elm U
 White Katherine Miss stu H S r 410 N Race U
 White Katherine stu U of I r 602 S Lincoln av U
 White L Bruce ret r 410 N Race U
 White Lillie Mrs r 117 N Market U
WHITE LINE LAUNDRY (M G Snyder H J Millard) 502-6 N
 Neil
 White Machin Mrs sales G C Willis r 502 W Illinois U
 White Margaret Miss stu U of I r 201 Hickory
 White Mary E wid Perry v-pres H C White Electric Co r 404 E
 Elm U
WHITE MATTRESS FACTORY (Chas E White) mattress
 makers and upholstering 125 E University av
 White Ora (Effie L) wks Big 4 r 207 S Poplar U
 White Pauline Miss r 125½ E University av
WHITE RALPH C (Corine) 1 (R C White & Co) r 907½ W
 California av U

SMITH ICE CO. Ice Made from Pure Distilled Water
 CHAMPAIGN: Phone Garfield 1517, Main 238
 URBANA: Phone Main 82
 GOOD SERVICE

Chandler Electric Shop

Electrical Contractors
 and Supplies, Washers,
 Ironers, Vacuum Cleaners

Phone Main 4046

107 West Main St.

URBANA

Ray L. Bowman Jewelry Co., Inc. Watches, Diamonds and Jewelry

HAMILTON BUILDING, CHAMPAIGN
Watch and Jewelry Repairing.

Satisfaction Guaranteed

CHAMPAIGN-URBANA CITY DIRECTORY

531

CITIZENS STATE BANK—Champaign
The Growing Bank
Phone 1441 Automatic

WHITE R C & CO (Ralph C White) typewriters, office supplies and mimeographing 612 E Green phone Main 922
White Roy stu H S r 119½ S Neil
White Virginia wid D r 1003 W Illinois U
White Wilder W (Sadie) tmstr r 506 S 5th
White Wm C (Margaret) 1 painter r 1201 Hickory
White Wm H (Clara) lino opr Urbana Daily Courier r 206 N Race U
White Wm S barber J F Melahn r Illinois Hotel
White and Gold Confectionery (John Pelafas and Wm Sarantakos) 106 W Main U
Whitemire Jas S (Florence) wks U of I r 1009 W California av U
Whitemire June Miss r 1009 W California av U
Whitesel Ritta tchr Thornburn Sch r 601 S Busey av U
Whitesides John G (Nora) capt U S Army U of I r 207 S Elm
Whiting Albert L (Lucille) 1 prof Biol U of I r 505 Gregory pl U
Whitlatch Ada M Miss stu H S r 704 S Vine U
Whitlatch Clarence C (Bertha H) 2 auto mech r 304 S Grove U
Whitlatch Edw N (Julia) cement wkr r 704 S Vine U
Whitlatch Harold mech E V Kirby Co r 704 S Vine U

S. E. Huff & Company

LUMBER, MILLWORK, COAL

Garfield 4264 Urbana, Ill.

Whitlatch James A (Eva Nell) sales Nyberg Grocery Co r 204 S Vine U
Whitley E M Mrs chaperone Osborne Hall r same
Whitlock Mary C assoc Clothing U of I r 908 W Oregon U
Whitmore Chas M (Grace) (Hayes & Whitmore) r 203 Pennsylvania av U
Whitney Della wid J J r 507 E University av
Whitney James J mach Burr Co r 507 E University av
Whitney Roy M (Clara) 1 barber G G Brown r 201 E High U
Whitson Harry O (Bessie) 3 carp r 105 S Lynn U
Whitson Ralph O stu r 105 S Lynn U
Whitt Ray chauff Taylor Hdwe Co r 203 E University av
Whitt Henry H (Cora) 3 watch Locomotive Crane Co r 203 E University av
Whittach Carl C mech E V Kirby & Co r 302 S Grove U
Whittach Harold mech E V Kirby & Co r 704 S Vine U
Whittier Louise Miss wks Park Theatre r 205 E University av
Whittington Edna Miss sales S S Kresge Co r 208 E Church
Whittington Frank (Alvina) stm ftr U of I r 208 E Church
Whittington Jno (Pearl) 1 wks The Burr Co r 506 E Washington
Whittington Labon stu H S r 506 E Washington
Whittlow Clarence (c) wks Meads Cafe r 1403 Dublin U
Whittlow Iola Miss (c) r 1409 Dublin U

STUDENT SUPPLY STORE
Service Savin'g Satisfaction

Spalding Athletic Equipment
Books, Music, Stationery
University Supplies
606 E. GREEN, CHAMPAIGN
"Chuck" Bailey
Shelby Himes

LOYDE'S
ESTABLISHED 1867

FOR THE
New EDISON PHONOGRAPH
7 Main St. Champaign

J. G. Oldham

GENERAL INSURANCE

Farm and City Property For Sale

Steamship

Tickets

107 Cohen Bldg., 134 W. Main St., Urbana

Phones Office, Garfield 4187
Res. Garfield 4279

532

CHAMPAIGN-URBANA CITY DIRECTORY

J. T. Dickey
122 N. WALNUT.
Opposite Rest Rooms
PIANOS, PLAYERS and PLAYER ROLLS
Emerson Records, Talking Machines—All Makes
Exchange Your Old Rolls and Records

Whittlow Jno (c) (Louise) 2 fire Thos Franks & Son r 1409
Dublin U
Whittlow Mary L Miss (c) cook Beta Delta Sigma r 1409 W
Dublin U
Whittlow Ray (c) lab r 1403 Dublin U
Whitlow Sylvanus (c) wks Thos B Franks & Son r 1409 Dub-
lin
Whitton Claris M (Myrtle) press U of I r 1204 University av U
Wibel Calvin J (Rynda) 1 brklyr r 503 W Vine
Wibel Omer (Belle) 2 eng I C r 207 Garwood
Wicoff Albert r 207 W Beardsley av
Wicoff Fannie B Miss waitress Cooper's Cafeteria r 207 W
Beardsley av
Wicoff Hazel Miss sales Kresge Co r 207 W Beardsley av
Wicoff Julia F Miss r 207 W Beardsley av
Wicoff Lucy Miss tchr r 303 E Church
Wicoff Samuel A (Rose I) 1 truck dri r 207 W Beardsley av
Wicoff Theo (Victoria C) ret r 303 E Church
Wieland Emily Mrs alter L B Tobias r 506 W Washington
Wienke W John (Pearl) condr I C r 311 E University av
Wierda John grad asst Chem U of I r 506 N Mathews U
Wiese Ellis L (Maraie) 1 auto repair shop 109 W University av
r 109½ W University av

Patronize Our Advertisers

Wiese Julius L garage 109 W University av r 210 W White
Wiggins Amos gardner r 204 N 1st
Wiggins Chas B (Daisy) 1 r 411 W Hill
Wiggins Grace Miss stu H S r 411 W Hill
Wightman Clarence r 1301 W Park U
Wightman Elsie Miss asst Dr J Edward Dolan r 1301 W Park
U
Wightman J Earl r 1301 W Park U
Wightman Ura S (Rhoda B) wks U & C Ry G & E Co r 1301
W Park U
Wilber Elizabeth wid R S r 707 W Church
Wilber Frank D (Kathryne) ret r 707 W Church
Wilborn A V clk Ill Hotel r 312 S Neil
Wilborn M S r 312 S Neil
Wilborn Verda Miss r 703 W Hill
Wilborn Jno H (Emma) 2 wks Gas Co r 1212 Dublin U
Wilbur Velma Miss maid 204 W Park av
Wilcox Catherine Miss stu U of I r 208 W Green
Wilcox Clarence B (Lucy H) 3 r 208 W Green
Wilcox Dorothy Miss stu H S r 307 W Hill
Wilcox Edith M Miss bkpr Champaign Loan & Building Assn r
307 W Hill
WILCOX HARRY E (Reva) agt Maxwell Insurance Agency r
307 W Hill

METZLER & SCHAFER CO. QUALITY
THE ORDERS FROM PARTICULAR PEOPLE ESPECIALLY SOLICITED
FIRST
ALL DELIVERIES FREE
TELEPHONE MAIN 2400

Planing Mill

Ambrose & Sheffer

Phone Main 978

602 NORTH HICKORY STREET

T. M. BACON & SONS

Corner Walnut and Taylor Sts.

Glass, Glass Grinding and Polishing
Automobile Glass
Plate and Window Glass
Wholesale and Retail

CHAMPAIGN-URBANA CITY DIRECTORY

533

**Bottlers of Coca-Cola and
all High Grade
Carbonated Beverages**
Champaign Coca-Cola Bottling Co. Inc.
107-109 N. Market St.
Phone Main 285

Wilcox L S Mrs r 209 W Park av
Wilcox Lucille Miss stu U of I r 208 W Green
Wilcox Ruby wid A I r 705 Stoughton U
Wilde Bernard boilermkr r 604 E Washington
Wilde Chas (Dorothy) car insp I C r 604 E Washington
Wilde Fred (Minda) fore Stoolman r 503 E Healey
Wildenradt Axel wks Pioneer Creamery Co r 30 E Springfield
av
Wildenradt John uphol Geo Johnson r 104 W Washington
Wiles Leona wid Albert (c) cook r 519 E Eureka
Wiles Nathan E (Lola) fore C P O r 714 S Randolph
Wiles Thelma Miss clk Reg Ofc U of I r 714 S Randolph
Wiley see also Wylie
Wiley Bertha Mrs r 805 S 2nd
Wiley Carroll C (Sina) 2 asst prof Eng U of I r 714 S State
Wiley Flossie Miss prin Leal School r 203 W Green U
Wiley Fred instr U of I r 805 S 2nd
Wiley Jos stu H S r 805 S 2nd
Wiley Lula Miss r 203 W Green U
Wiley Mary E Miss stu r 301 S Wright
Wiley Ruby Miss bkpr The McAllister Stores Co r 203 W
Green
Wilford Mary (c) wid Henry 6 r 1405 Hill U

G. C. Willis DRY GOODS
15-17 Main Street
Established 1872 Champaign, - - Illinois

Wilhoit Bros (T J and E S Wilhoit) grocers 1314 W Church
Wilhoit E S (Eva) (Wilhoit Bros) r 1201 W Park av
Wilhoit Ellis E (Mary) 1 fire I C r 406 N Elm
Wilhoit T J (Wilhoit Bros) r 1201 W Park av
Wilkerson G L clk Am Ry Exp r 503 E University
Wilkerson Mary Miss instr U of I r 908 Nevada U
Wilkey Elmer S (Lucille) 1 real estate r 702 W Green U
Wilkin Milton P Rev (Jennie) ret r 403 S Lincoln av U
Wilkins Harvey A (Anna M) ins r 308 E White
Wilkins Lucy E Miss r 308 E White
Wilkinson Elmer R (Rosa) 4 car repr Big 4 r 506 S Cottage
Grove av U
Wilkinson Fern Miss steno Boy Scouts r 1010 W Illinois U
Wilkinson Frances O wid S A r 1010 W Illinois U
Wilkinson Julia steno Lib U of I r 1010 W Illinois U
Wilkison Sarah L wid Geo W r 607 S Cottage Grove av U
Wilkinson Wm E (Vesta) 2 mill fore Hunter Wood & Co r 205
N Harvey U
Will Otto H (Vlasta) 1 stu U of I r 615 W White
Willard Aliff Miss r 1208 W California av U
Willard Arthur C (Sarah) prof M E U of I r 1208 W Californ-
ia av U
Willard Arthur E (Clara) 2 wks Big 4 r 107 S Cottage Grove
av U

Lesseure Cigar Store

(Incorporated)

Have the Best Billiard
Tables in the City
211 N. Neil and 614 E. Green, Champaign

CONNECTICUT

AUTOMATIC IGNITION
SERVICE STATION

The Electric Service Co.

AUTOMOTIVE-ELECTRICAL

315 E. University Ave. Repairs and Equipment Phone Gar. 1767

SUTHERLAND & GRUBBS
GENERAL CONTRACTORS
Phone M 2113 Urbana
410 W. Oregon
Frank L. Grubbs
Phone M 3464 Urbana
412 W. Oregon
Lawrence Sutherland

- Willard Chester W stu r 706 S Market U
 Willard Frank wks Pauls Plain View Dairy r 1600 N Market
 Willard Grover C (Jennie) 7 farmer r 706 S Market U
 Willard Harry L (Ora) 1 jan U of I r 1310 Stoughton U
 Willey Edna Miss wks W Lewis & Co r 710 S Walnut U
 Willey Walter L (Elizabeth) 3 plbr Johnson Bros r 710 S Walnut U
 Williams see also McWilliams
 Williams Aden (c) (Edna) wks I C r 707 Poplar
 Williams Albert (c) (Mattie) lab r 406 E Vine
 Williams Arthur porter Zeta Beta Tau r same
 Williams Austin (c) (Carrie) barber H L Rose r 704 N Poplar
 Williams Beanche Miss elev opr F K Robeson r 604 S Market U
 Williams Cecilia Miss (c) stu H S r 501 E Park av
 Williams C E ret r 410 W Washington
 Williams Chas (Myrtle) bkpr Eisner Gro Co r 109½ W University av
 Williams Charles A (Cora) 2 asst prof Ger U of I r 714 W Nevada U
 Williams Chas E (Marie) sales J M Kaufman & Co r 202 W Park av
WILLIAMS CHAS F (Edith O) 2 (Chas F Williams Co) r 508 S 5th

The McAllister Stores Co.
For Your Dry Goods and Women's Apparel Needs
Ring Garfield 4193 113-15 W. Main St., Urbana

- WILLIAMS CHAS F CO** (Chas F Williams O W Cailey) paints, glass, wall paper 322 N Neil
 Williams Chas J (Edith) (Boyle & Williams) r 409½ E University av
 Williams Chas T (Teresa A) 3 carrier U P O r 706 E Oregon U
 Williams Clara wid John r 908 S 6th
 Williams Doris M Miss stu H S r 508 S 5th
 Williams Dorothy Miss clk Souders Laundry r 1307 N Clock
 Williams Earl (c) wks Overland-Rickard Co r 704 Poplar
 Williams Ed (c) porter Phi Epsilon Pi r 1402 Hill U
 Williams Edw (c) porter r 710 Clark U
 Williams Edw wks Sanitary Mattress Co r 116 N 1st
 Williams Edw L (Carrie) painter r 106 E Church
 Williams Elijah (c) porter Champaign Club r 509½ N Market
 Williams Elmer H (Mary) 1 asst prof Phys U of I r 804 Michigan av U
 Williams Emily Miss stu U of I r 908 S 6th
 Williams Florence Miss stu U of I r 908 S 6th
 Williams Frances Miss r 205 E Clark
 Williams Frederick C (Alice B) 2 McGraw Trans Co r 202 N 1st
 Williams Genevieve M Mrs (c) 2 cook 107 S Prospect av r same
 Williams Geo B stu H S r 202 N 1st

Chas. E. Prentice
Office Tel. M. 662
607 S. Neil St.
Roofing, Spouting, Sheet Metal
Work and Furnaces
Residence Tel. M. 2790



Suit or Overcoat Made to Order
YOUR NEIGHBOR WEARS ONE
314 N. Hickery Street LARRY J. POWERS, Mgr.

J. M. BRASH AUTO REPAIRING

— Brake Relining a Specialty —
 506 S. 4th Phone Main 2831

CHAMPAIGN-URBANA CITY DIRECTORY

535

- Williams Gus H (Hazel L) 3 sarg U of I r 506 E Springfield av
 Williams Harold L stu U of I r 601 S Race U
 Williams Harry B U S M r 202 N 1st
 Williams Hattie Mrs (c) 2 r 506 N 1st
 Williams Hazel Miss stu H S r 1210 N Market
 Williams Hazel Miss stu H S r 1307 Clock
 Williams Hazel Miss hairdresser Nellie Smart r 509 E University av
 Williams Heber stu H S r 1109 W Illinois U
 Williams Helen Miss stu H S r 1109 W Illinois U
 Williams Henry K (Florence) ret r 1106 W Main U
 Williams Herschell (Malinda) 4 switch I C r 209 E Water U
 Williams Howard lab r 305 S Neil
 Williams I Shelby (Lula M) 1 barber 805 E Main U r same
 Williams Ivory (Hattie) (c) porter Kappa Sigma r 1305 Stoughton U
 Williams Jack chimney sweep r 119 W Washington
 Williams James (c) (Blanche) lab r 310 Barr av U
 Williams Jesse M (Mary) 1 wks Cushman r 610 W Washington
 Williams Jessie A Miss r 606 E Green U
 Williams John (c) (Geneva) wks sec I C r 806 Poplar
 Williams John F wks R A Stipes r 610 W Washington
 Williams John T (Elizabeth) air insp I C r 412 W Columbia av

City Fuel Co.

East Springfield Ave. and Ill. Cen. Ry.

Phone Garfield 1171

- Williams Katie Mrs (c) 1 cook Beta Theta Pi r 810 N Poplar
 Williams Kizzie wid Rolland (c) r 1201 Hill U
 Williams Leonard (Maude) car repr Big 4 r 203 E Water U
 Williams Lewis W (Ailene) 2 prin U of I H S r 404 Chalmers
 Williams L O ins agt r 1004 S Busey av U
 Williams Lonnil (c) (Leota) 1 wks I C r 520 N Market
 Williams Lula Miss (c) tchr r 1305 Stoughton U
 Williams Marshall (c) (Mary) 1 porter U of I r 513 E Eureka
 Williams Mary A wid G R r 613 W Clark
 Williams Mary A wid John r 606 E Green U
 Williams Mathias T (c) porter r 506 N 1st
 Williams Maude Miss stu U of I r 1109 W Illinois U
 Williams Minnie Miss (c) r 704 Poplar
 Williams M M Mrs sales W Lewis & Co r 111 W University av
 Williams Norris wks Crane Co r 1305 W Park U
 Williams Odessa Mrs 1 r 212 E Washington
 Williams Ollie G (c) (Golder) r 601 Poplar
 Williams Ollie lab rms 601 1/2 N Neil
 Williams Paul (Isabelle) stu U of I r 47 1/2 Main
 Williams Perry M (Kate) 1 brk mason r 1403 W Park U
 Williams Rolla G (Florence) 2 sales Champaign Credit Bargain Store r 205 N 3rd
 Williams Roy stu H S r 610 W Washington
 Williams Roy wks Sanitary Mattress Co r 407 N 2nd

Manufacturers and Distributors of
INCANDESCENT LAMPS
 and **GLARE MASK LAMPS**

The Gill-Grindley Co.
 URBANA, ILL.
 Phone M. 306

205 N. WALNUT ST.
 Phone Gar. 1362
 CHAMPAIGN

Beers & Beers

REAL ESTATE
 LOANS
 and General Insurance

Walter S. Bailey Jeweler - Optometrist
 Expert Watch Maker
 Phone Main 1618 ——— Opp. I. T. S. Station

T. J. BADDELEY & SON

City Property & Farm Lands 330 N. Neil St.

586

CHAMPAIGN-URBANA CITY DIRECTORY

B. C. Beach & Co. 702 GOAL
N. Hickory

Phones: Main 752; Garfield 1332

Williams Roy M (Fay) 2 fire I C r 206 N 3rd
 Williams R E capt U S A r 509 E Daniel
 Williams Sherman H (Millie) wks U of I farm r 1109 W Illinois U
 Williams Sylvia wid M (c) r 1402 Hill U
 Williams Talbert S (c) (Beatrice) wks Prehn & Palmer r 401 E Elm U
 Williams Theo (Beatrice) (c) porter Gehrig Cafeteria r 306 1/2 N 6th
 Williams Thos (c) sales r 708 Poplar
 Williams Tyler V (Augusta) ret r 309 S Russell
 Williams Vincent I (Sarah) carp r 402 W California av U
 Williams V Roy (Harriett) vice pres Metzler-Shaffer Co r 601 S Race U
 Williams Ward chauf Frank D Keck Furniture Co r 202 N 1st
 Williams Wm J ((Iva) carp r 605 S Walnut U
 Williams Wm M (c) (Ella) 1 presser and shoe shiner bsmt 200 N Neil r 609 E Grove
 Williamson Dwight sales r 514 S State
 Williamson Ed (Josina) ret r 514 S State
 Williamson Edmund barber G C Ehrgott r 31 E Daniel
WILLIAMSON FRANCIS E (Etta) 3 (Williamson & Winkelmann) atty First State Bank r 505 Indiana av U

Hobart & McIntosh

Real Estate—Loans—Insurance
 Phone Garfield 1747 112 N. Neil

Williamson G W (Lena) dentist 213 1/2 N Neil r 705 W Springfield av
 Williamson Hiram (Octavia) driv Shaffer Oil Co r 1006 S 4th
 Williamson Keeney stu H S r 1006 S 4th
 Williamson Lela Belle Miss cashier The McAllister Stores Co r U 307 S Vine
 Williamson Mabel Miss sales McAllister Store Co r 307 S Vine
 Williamson Marian Miss stu U of I r 701 W Park av
 Williamson Matthew B (Mary H) mgr G C Willis r 701 W Park av
 Williamson Prentice (c) (Mayme) wks Harris-Dillavou & Co r 206 E Vine
 Williamson Vernon stu H S r 1006 S 4th
 Williamson Wm (Nellie) wks U of I r 307 S Vine U
 Williamson Zay Miss tchr Thornburn Sch r 705 N Coler av U
 Williamson & Winkelmann (F E Williamson and R F Winkelmann) lawyers 108 Cohen Bldg U
 Willis David (c) (Ellen) tmstr r 313 E Bradley av
 Willis Emma wid Jno (c) 3 r 408 E Beardsley av
 Willis Frances A wid G C r 103 N Prospect av
WILLIS G C DEPARTMENT STORE H T Willis mgr (The Philadelphia Store) 15-17 Main

Champaign Welding Works
 343-344 N. Hickory St. Phone Gar. 2255
 We are Expert Oxy-Acetylene Welders and Guarantee every job we do to be as good as new.
AUTO REPAIRING

W. B. CARR
 Ray Batteries
 to fit all Cars

CHAMPAIGN

W. M. TULLOCK
 All Work Guaranteed
 128 S. WALNUT ST

Battery Service Station

"SERVICE THAT SATISFIES" We Recharge and Repair all Makes of Batteries
 Phone Garfield 2169

L. B. TOBIAS & CO.

113-115 W. Church St.

Women's and Children's Ready-to-Wear. Millinery, Suits, Coats, Dresses and Blouses

Drugs
CUNNINGHAM BROS.
Champaign, Ill.
No. 25 Main St.
Phone Garfield 1244

- WILLIS HARRY T (Emily) mgr G C Willis Department Store r 103 N Prospect av
- Willis Helen Mrs 1 r 202 Stange
- Willis Hulon (c) (Elizabeth) 3 tmstr r 415 E Beardsley av
- Willis Isaac (c) tmstr r 1401 Champaign U
- Willis Jno (c) dri Paul Daniel r 408 E Beardsley av
- Willis Lonnie (c) wks L B King r 1212 Eads U
- Willis Mary B Miss r 103 N Prospect av
- Willis Raymond (c) (Augusta) tmstr r 410 E Beardsley av
- Willis Vaughn r St James Hotel
- Willis Walter S (c) (Agnes) 2 chauf Thos Franks & Son r 55½ E Columbia av
- Willis Wilbur (Mattie) 2 lab r St James Hotel
- Willis Wm D (c) r 308 E Vine
- Willis Wm H (c) wks L B King r 308 E Vine
- Willman Theodore O (Georgia) chauf J E Yeats r 306 E Springfield av
- Wills Martha Mrs 3 wks Souders Laundry r 37 Hessel Bldg
- Wills Paul opr Park Theatre r 210 E Stoughton
- Wills Samuel (Sarah) ret r 806 W Hill
- Willsey Hiram carp r 308½ W Tremont
- Williskey Elemer bicycle repr r 108 E Healey

Gehrke's Illinois Bakery

HOLSUM BREAD
RYE BREAD
AT ALL RETAILERS

Office and Retail Store 207 E. Clark St.

Phone Main 1041

Plant in Rear for Inspection

- Williskey Henrietta Miss clk Liberty Clothing Co r 108 E Healey
- Williskey Julius H (Anna) 2 car insp I C r 108 E Healey
- Wilmouth Geo (Laura) 2 wks Benford & Householder r 706 N Wright U
- Wilske Albert J (Mollie) brick mason r 508 Grove
- Wilske Alma Miss stu H S r 306 E Healey
- Wilske Bertha wks W Lewis & Co r 508 E Grove
- Wilske Carl F fire I C r 406 E Springfield av
- Wilske Frank A (Lina) general repair shop 322 Hickory r 113 W Washington
- Wilske Fred wks Prehn & Palmer r 406 E Springfield av
- Wilske Julius (Maria) ret r 406 E Springfield av
- Wilske Julius stu H S r 306 E Healey
- Wilske Karl J (Clara) 1 mach Burr Co r 117 W Washington
- Wilske Robt E (Hattie) 1 popcorn wagon r 306 E Healey
- Wilske Walter stu r 508 Grove
- Wilsky Albert (Rose) brick mason r 1104 Champaign
- Wilsky Earl L (Bertha) 2 electr Kruse Electric Shop r 1104 N Champaign
- Wilson Albert (Sophia) 2 carp r 1108 S Prospect av
- Wilson Alice E Miss wks Alt Dept W Lewis & Co r 704 Harris
- Wilson Alma Mrs libr Second Christian Science Reading Room r 311 W Hill
- Wilson Alonzo L (Clara) 2 carp r 608 S Cottage Grove av U

Gehrig's
Just Two Places to Eat
At Home and At
20-22 MAIN STREET
Gehrig's

DEE TODD Contractor and Builder

Garfield 2119

208 Price Estate Building

The Mutual Life Insurance Co., of N. Y.
Real Estate, Farm and City Loans
T. A. BURT LOAN CO., District Agents
112 W. MAIN, Urbana

- Wilson Alvia (Myrtle) eng Big 4 r 202 W Green U
- Wilson Amy R Miss tchr Leal School r 812 S Race U
- Wilson Aubrey Miss r 511 E Daniel
- Wilson A R instr Industrial Education r 511 E Daniel
- Wilson Basil L chauf r 607 S Cottage Grove av U
- Wilson Chas wks U & C Light Co r 105 N Grove U
- Wilson Chas (Maggie) 1 eng r 304 Johnson av
- Wilson Chas W (Mollie) tmstr Royal Stipes r 515 N Neil
- Wilson Charlotte wid Wm r 812 S Race U
- Wilson Cordelia Mrs (c) wks Zeta Psi r 209 Ells av
- Wilson Dare E bkpr American Dry Cleaning Co r 608 S Cottage Grove av U
- Wilson Dock E (c) (Sarah) hod carrier r 305 E Tremont
- Wilson Earl (c) (Carrie) chef I C Lunch Room r 605 Grove
- Wilson Edw wks L B King r 119 W Washington
- Wilson Edw F (Zella) (Wilson & Percifield) r 306 W Columbia
- Wilson Elmer S (c) stu H S r 405 E Tremont
- Wilson Elsie M Miss tchr Lincoln Sch r 208 W Elm U
- Wilson Esther Miss stu H S r 202 W Green U
- Wilson Everett (Emily) wks Urbana Furniture & Storage Co r 207 W Oregon U
- Wilson Fannie E wid Wm r 402 E Illinois U

Vriners' Ice Cream Co.

High Grade Ice Cream and Ices. Wholesale and Retail. Special Rates to Fraternities, Churches, Clubs
P. J. and G. J. Vriner 102 W. Main St., Urbana Phones Main 932-943

- Wilson Ferna (Goldia) lab r 1202 Church U
- Wilson Flossie L Miss asst Drs R W Hulett and J A Brown r 1213 W Beslin U
- Wilson Frances wid R E 1 stu U of I r 1002 W California av U
- Wilson Frank C (Jennie) electr Big 4 r 405 Railroad U
- Wilson Fred (Anna) 5 genl contr r 204 Wood U
- Wilson Geo (Bessie) tinner Taylor Hdwe Co r Kenwood R F D 1
- Wilson Geo E wks Big 4 r 816 Clark U
- Wilson Geo F gen del clk C P O r 3 Marshall
- Wilson Geo H (c) cook Sigma Phi Epsilon r 404 E Daniel
- Wilson Harlow V (Daisy) 1 oculist 403 Ill Bldg r 805 S Elm
- Wilson Harold (Nora) 1 baker Perfect Bakery r 200 Wood U
- Wilson Harry (c) lab r 1406 Church U
- Wilson Harry sales F H Gillingham r 704 N Harris av
- Wilson Harry F (Lillie) 2 real est r 612 N Neil
- Wilson Harvey O (Eva) 6 insp I C r 1107 N Market
- Wilson Henry carp r 704 N Harris av
- WILSON HENRY E** (Bessie M) 3 gen'l sec'y (U of I) Y M C A r 407 W Green U
- WILSON HOWARD B** (Werra) asst cashier Citizens State Bank r 105 S Randolph
- Wilson James stu H S r 208 W Elm U
- Wilson James A (Mary) 2 wks U of I r 811 W Main U

HOME KILLED MEATS
SMITH & PICARD
Tel. Main 1 . . . 8 Main St.

Twin City Roofing Co. Roofing and Sheet Metal Contractors

PHONE MAIN 105 201-205 S, FIRST ST. CHAMPAIGN

S. E. Dillavou

335 N. Walnut St., Champaign

DEALER IN
Farm Machinery, Gasoline Engines,
Cream Separators, Gas Tractors

Phones: Main 436, Garfield 1174

CHAMPAIGN-URBANA CITY DIRECTORY

589

**EVERYTHING
TO FURNISH THE HOME**
Corner Neil Street and University Av.

MOOREHEAD'S

Invest Your
Cash at

Wilson James E boilermk^r Big 4 r 402 E Illinois U
Wilson James F (Alma) carrier C P O r 311 W Hill
Wilson John ditcher r 1309 Clock
Wilson John (Anna) feed r 610 E Beardsley av
Wilson John C fire r 608 S Cottage Grove av U
Wilson John J (Elizabeth C) 2 pastor First Presbyterian Ch U
r 612 W California av U
Wilson Katherine Miss r 704 N Harris av
Wilson Keith R stu H S r 505 S 1st
Wilson Lou A wid Geo E r 502 Stoughton
Wilson Lucilla W wid J R r 707 W Park av
Wilson Mary (c) wid Olie r 406 W Maple
Wilson Neal chauff G A Keller r 812 S Race U
Wilson Oscar D (Minnie) 1 mgr E D Collins & Co r 601 E
Healey
Wilson Pearl Mrs tchr Lincoln Sch r 208 W Elm U
Wilson Perry T sales Spalding & Fenster r 3 Marshall
Wilson Ralph stu U of I r 203 E Main U
Wilson Roy ditcher r 1309 Clock
Wilson Richard K stu H S r 402 E Illinois U
Wilson Ruby Miss tchr Webber Sch r 208 W Elm U
Wilson S Don sales r 608 S Cottage Grove av U

F. K. Robeson

Everybody's Store

For Quality
and Value

Wilson Steve (Lula) 3 wks Cham Ice Cream Co r 1213 W
Beslin U
Wilson Thomas A asst Chem U of I r 602 W Nevada U
Wilson Thos A (Blanche) sales Jos Kuhn & Co r 312 W Wash-
ington
Wilson T D Dr ret r 509½ W Church
Wilson Thos D (Maude) real est 204½ Neil r 609 W Church
Wilson Walter S (Florence) 2 lab r 112 S Lynn U
Wilson Wesley (Ichona) carp U of I r 405 Railroad U
Wilson Wesley C dri Standard Oil Co r 1202 Church U
Wilson Wilbur M (Teresa) 2 prof Struct Eng U of I r 807 S
Busey av U
Wilson Wm A (Inez) 3 florist Thos B Franks & Son r 617 W
Clark
Wilson Wm C (Carrie H) carp r 505 S 1st
Wilson Wm F (Tillie) wks floriculture greenhouse U of I r
511 E Daniel
Wilson Wm O (c) cook r 405 E Tremont
Wilson & Percifield (E F and Geo Percifield) barbers 17½
University
Wilt Thornton L (Anna) 2 oiler I C r 404 W Washington
Wiltsey Don J (Ada) 3 yd fore Big 4 r 813 W Park U
Wiltsey Edna B Miss steno McClellan & Langhoff r 813 W
Park U
Wiltsey James M stu r 813 W Park U

Phone Main 3108
CHAMPAIGN COAL & IRON CO.
Champaign
510 South Chestnut Street
**JUNK, HIDES
AND WOOL**

YOUR TIRE MAN

HARRY HERRICK

(HIMSELF)

Main 4554
120 S. Neil St.

Ford
THE UNIVERSAL CAR

Cars and Trucks

E. V. KIRBY CO.

Repairing of All Kinds
Phones: Main 411 and 412

110-112 N. Market St., Urbana
Salesroom: Lincoln Bldg., Champaign

540

CHAMPAIGN-URBANA CITY DIRECTORY

**Wholesale and Retail Ice Cream,
Sherbets and Ices**
Champaign Ice Cream Co.
Both Phones 115 E. University Av.
ABSOLUTELY SANITARY

Wimer David C assoc Phys U of I r 1101 W Oregon U
Wimmer B E wks Reliable P & H Co r 311 S Water
Wimmer Henry (Jennie) wks C C Briney r 311 S Water
Wimmer Jesse (Anna) 2 switch I C r 402 Railroad U
Winchester Asa I (Bertha) 1 mach I C r 105 S 3rd
Winchester Benj L (Adelaide) 2 wks U of I r 1105 S Orchard U
Winchester Samuel E (Alice J) ret r 610 W California av U
Windsor Margaret Miss stu U of I r 701 Michigan av U
Windsor Phineas L (Margaret) 2 Dir U Lib U of I r 701 Michigan av U
Winfield Harry L (c) jan r 717 Hickory
Winfield Melford A (c) jan r 717 Hickory
Winfield Willis P (c) tailor r 717 Hickory
Wingard Anna L Miss r 405 N State
WINGARD LOUIS F lawyer 202 1/2 N Neil r 407 N State
Wingard Mary F wid B F r 407 N State
Wingard Mary Miss r 405 N State
Wingler Chester lab r 814 Cunningham av U
Wingler Clarence F 6 truck dri U P O r 116 Franklin U
Wingler John H (Mary C) car repr Big 4 r 104 College pl U
Wingler Meta Miss stu H S r 116 Franklin U
Wingler Raymond wks Jas Hurd r 814 Cunningham av U

STOLTEY'S GARAGE J. C. MANION
Proprietor
Automobile Storage, Accessories and Supplies
64-68 Chester Garfield 1543

Wingler Walter E (May) 7 wks Jas W Hurd r 814 Cunningham av U
Wingo Inez service observer Ill Bell Tel Co r 1003 N Neil
Winkelmann Roland E (Gail) (Williamson & Winkelmann) r 809 S 1st
Winkle Lela Miss sales J M Kaufman r 709 W California av U
Winklepleck Clifford cashr Big 4 r 801 E California av U
Winklepleck Geo F (Alice) 1 wks Big 4 r 801 E California av U
Winklepleck L Gilbert dri Hunter & Wood r 801 E California av U
Winklepleck Moses (Eva J) r 501 E California av U
Winn Lucy wid Wm r 806 W Hill
Winn Owen T (Minnie) 3 park police r 207 E Elm U
Winne Henry (c) (Emma) grocer 509 E Vine r same
Winneberger Howard stu U of I r 1111 S 4th
Winslow Amy Miss sales r 701 W Green
Winsor Rose wid Fred r 705 Broad U
Winter Alfred H (Lora) boiler mkr hpr I C r 508 E Beardsley av
Winter Oren C (Tena) condr I C r 509 E Bradley av
Winters Chas (Fanny) 5 jan Jos Kuhn & Co r 1208 Beslin U
Winters Clyde wks T C Roofing Co r 304 N 1st
Winters Estella Mrs r 1410 1/2 Hill U

Dan G. Swannell
INSURANCE
11 Swannell Bldg.

WM. SULLIVAN & SON FARM LANDS
Real Estate, Loans, Insurance
120 NORTH WALNUT STREET :: TELEPHONE MAIN 882

Cadillac Pembroke Cadillac Co.

STANDARD OF THE WORLD

Phone Garfield 1232 18 E. Washington St.

CHAMPAIGN-URBANA CITY DIRECTORY

541

Always Buy Corn Belt Butter
PASTEURIZED, PURE and WHOLESOME
SOLD ONLY BY UP-TO-DATE GROCERS

Winters Florence Miss stu H S r 412 E Green
 Winters Frank J (Hazel) 2 assoc Phys & Ath U of I r 307 Washington blvd U
 Winters Fremont brick mason r 1203 Beslin U
 Winters Geo W (Nanny) wks U & C Gas & Elec Co r 506 1/2 N Oak
 Winters Harriet Miss stu Art Institute r 412 E Green
 Winters Harry wks I C r 1410 1/2 Hill U
 Winters James E (Alberta) 1 lab r 1203 Beslin U
 Winters Jno (Mabel F) 3 mach hlpr I C r 1112 N Market
 Winters John E lab r 18 1/2 Logan
 Winters Johnson C (Nettie E) ret r 412 E Green
 Winters Louis A (Alice) wks D M Sims r 304 E Park av
 Winters Mary C wid G W r 1812 Logan
 Winters Ray D lab r 1203 Beslin U
 Winters Wm A wks C & U Ry G & E Co r 1203 Beslin U
 Winters Wm E (Frieda) 2 lab r 304 N 1st
 Wise Arnold D (Laura E) grocer 505 Stoughton r same
 Wise Christian R (Flora) ret r 508 Union
 Wise David V billiards and cigars 211 W Main U r 207 E Water
 Wise Earl D (Anna) 1 phys and surg 416 Ill bldg r 510 W Springfield av

Urbana Light, Heat & Power Co.
LIGHT, HEAT, POWER and ELECTRICAL MERCHANDISE
 118 E. Main St. Urbana, Ill. Main 3353

Wise Edw brkmason r 302 1/2 E Main U
 Wise Geo ((Christine) 3 tinner T C Roofing Co r 306 W John
 Wise John D supt of foundry labr U of I r 806 S 3rd
 Wise Lloyd H (Jessie) 1 dentist 416 Ill bldg r 603 S Prairie
 Wise Opal Miss r 508 Union
 Wise Ora (Nellie) 1 binder Geo D Louden Printing Co r 603 N Elm
 Wise Wm (Mercedes) 2 wks Urbana Daily Courier r 506 1/2 Stoughton
 Wisegarver Cleo Miss stu U of I r 407 S Prospect av
 Wisegarver Geo farmer r 407 S Prospect av
 Wisegarver Pauline Miss tchr r 407 S Prospect av
 Wisegarver Smith (Nona) farmer r 407 S Prospect av
 Wisegarver Stanley stu r 407 S Prospect av
 Wisegarver Will H (Lillian) 1 agt Ill Life Ins Co r 513 Pine
 Wiseheart David (Anna E) bldg confr r 806 W Healey
 Wiseheart Dave jr clk I C r 806 W Healey
 Wiseheart Finley W (Myrtle) 6 car repr I C r 1003 N Market
 Wisehart Geo B (Grace B) 1 fore L B King & Co r 1209 W Park U
 Wisthuff Blanche Miss stu H S r 606 E University av
 Wisthuff Elsie Miss stu HS r 606 E University av
 Wisthuff Phillip C (Mary) carp r 606 E University av

Champaign Commercial College
 PRICE ESTATE BLDG.
 120 North Neil
 PHONE MAIN 3545

HOWARD'S PRINT SHOP

Quality Printing

Over Campbell's Restaurant

Phone Garfield 1689

Champaign, Illinois

THE RED LINE TRANSFER CO.

Packing and Crating

Long Distance Hauling, Storage and Auto Storage
 Phones, 304 and 324

522 N. Hickory

542

CHAMPAIGN-URBANA CITY DIRECTORY

W U E S T E M A N
 The JEWELER, Champaign
Watch Us for Watches
 Watch Inspector Illinois Central, Wabash and Illinois Traction System

Withers Bertha wid Wm A prin Gregory Sch r 405 W Columbia av
 Witherspoon Gabrilla Mrs (c) cook Pi Beta Phi r same
 Witt Carl (Marian) press News-Gazette r 301 Locust
 Witt Emma wid Chas F r 301 Locust
 Witt Grace Miss wks Gehrig's Cafeteria r 47 Main
 Witt Marion Mrs insp W Lewis & Co r 301 S Locust
 Wittmeier Louise Miss cashier Park Theatre r 205 E University av
 Wittig Henry F (Ella) 1 plbr O L Kern r 107 N Lynn U
 Witwer Apartments 111 W Washington
 Witwer Rufus W (Olga) real est 22 1/2 Main r 307 E Green
 Witwer Thelma Miss stu H S r 307 E Green
 Wohlfarth Howard R (Pauline) motor I T S r 1007 N Randolph
 Wohlfarth Louise Miss stu U of I r 1007 N Randolph
 Wohlfarth Wm stu H S r 1007 N Randolph
 Wolf Anna Miss reg nurse r 803 S 1st
 Wolf Barney (Carrie) fish market 112 E Main U r 912 E Park av U
 Wolf Geo W jan Commercial Service Co r 605 N Neil
 Wolf Leon (Clara) tmstr r 907 Hickory
 Wolfe Celestia wid John S r 509 W Church

COAL Boone-Dillavou Coal Co.
 400 First Nat'l. Bank Bldg.
 Garfield 2240

Wolfe Elmer C (Augusta) del American Clg Co r 208 1/2 N 1st
 Wolfe Elza W (Bertha) 2 chauf L B King r 206 W Tremont
 Wolfe Grace wid Nelson r 710 N Busey av U
 Wolfe Nettie Langly Mrs r 509 W Church
 Wolff Bernice S Miss stu U of I r 510 Iowa U
WOLFF CHAS A (Lida) v-pres Jos Kuhn & Co r 309 W University av
 Wolff David A stu r 309 W University av
 Wolff Moses S (Elise) trav sales r 510 Iowa U
 Wolfram Dorothy Miss stu r 209 E Green
 Wolfram Edw A (Louise) soft drinks 114 N 1st r 504 E University av
 Wolfram Emma wid Ben 2 r 209 E Green
 Wolfram Ethel Miss opr Havens Sisters r 504 E University av
 Wolfram Walter A (Minnie) wks I C r 505 E Springfield av
 Wolkoff Michael I (Marie) 3 assoc Soil Surv U of I r 807 W Indiana av U
 Woller see also Waller
 Woller Augusta Miss wks alt dept W Lewis & Co r 601 E Columbia av
 Woller Bertha wid Wm r 601 E Columbia av
WOLLER EMIL F (Melita) 2 (Mollett & Woller) r 1008 W Hill

Chas. F. Williams Co.
 Paints, Oils, Varnishes
 Wall Paper, Glass, etc.
 322 N. Neil
 Phone Main 278

Eureka Vacuum Cleaners
 Phone Main 4564 **Summers Electric Co.** 316 N, Hickory St.

Doctors of OPTOMETRY
Scientific Eye Examination
We Grind Our Own Lenses

- Wolter Herbert F asst state leader jr exten U of I r 410 E Daniel
 Woman's Residence Hall Miss Daisy Blaisdell chap 1111 Nevada U
 Wood see also Woods
 Wood Arthur ret r 103 N Coler av U
 Wood Arthur (Florence) 1 mach Hayes & Whitmore r 1016 W Eureka
 Wood Chas B (Ruth V) 3 shop fore The Fred Swanson Co (Inc) r 210 W Washington
 Wood Eddy A (Laura B) ret r 1111 W Church
 Wood Edwin O jr ((Helen) sales Allyn & Bacon Pub Co r 1203 W California av U
 Wood Edythe Miss stu U of I r 1111 W Church
WOOD GILBERT M (Avadna) 1 (Hunter Wood & Co) r 511 W Main U
 Wood G W lino Illini Pub Co r 1108 W University av U
 Wood Helen Miss stu H S r 920 W Church
 Wood Helen Miss clk Ross Drug Co r 606 1/2 S 6th
 Wood H Myrtle (Bernice) jan King Apts r base 809 S 1st
 Wood Ida Miss r 103 N Coler av U
 Wood James A sol Urbana Dailey Courier r 307 W Clark

Best In Titles We Safeguard Your Property
CHAMPAIGN COUNTY ABSTRACT CO.
 Champaign, 200-201 First Nat'l. Bank Bldg., Edwin Filson, Mgr.
 Urbana, 105 S. Market St., W. E. Atkinson, Mgr.

- Wood James R (Rena) 2 asst supt U & C Ry Co r 1107 Springfield av U
 Wood John W (Lucy) ret r 203 S Coler av U
 Wood Olive Miss stu Comm Bus Coll r 920 W Church
 Wood Pansy Miss sales Ross Drug Co r 608 S 6th
 Wood Samuel (Mabelle) woodwkr P D Foster r 106 S 2nd
 Wood Sarah P wid J H r 505 S Elm
 Wood Susan wid Walter r 920 W Church
 Wood Wiley B (Flossie) farmer r 920 W Church
 Wood Wm (c) (Ara) 3 chef r 1212 Church U
 Woodard John (Edith) 1 assoc Soil Surv U of I r 904 S Orchard U
 Woodard Margaret wid John M r 507 Union
 Woodbridge Dudley (Ruby) r 404 E Park av
 Woodcock Apartments 121 W Hill
 Woodcock H Richard (Daisy) elect Caldwell Elect Corp r 311 1/2 W Vine
 Wooden C brake I C r 602 N Walnut
 Woodin Chas E (Mattie) brick mason r 204 E White
 Woodin Chas H brick mason r 204 E White
 Woodin Elithe Miss stu H S r 204 E White
 Woodin John B (Lea) 1 mgr E Lowitz & Co r 410 W Washington
 Woodlawn Cemetery W C Ross supt 1300 N Coler av U

HOLLAND FURNACES
 "Make Warm Friends"
 J. R. BOERS
 PHONE MAIN 2418
 506 ROBESON BUILDING

Wallin & Wallin
 19 1/2 Main

L. W. APPERSON Plumbing and Heating

Prompt Attention Given Repair Work

The Commercial Service Co.

Printing, Public Stenographers, Multigraphing, Collecting

Phone Gar. 2263
17 Taylor St.
Champaign, Ill.

544

CHAMPAIGN-URBANA CITY DIRECTORY

Building Materials

Phone Main 140

25 E. Springfield

Woodroofe Louise M Miss instr Drawing and Arch U of I r 502 W Hill
Woodroofe Sidney mach I C shops r 703 N State
Woodroofe Walter J (Margaret) elect eng I C r 703 N State
Woodruff-Arthur E (c) (Belle) 2 carrier C P O r 501 E Vine
Woodruff Benj J (c) wks I C r 408 E Park av
Woodruff Caroline Miss (c) r 408 E Park av
Woodruff Ruth Miss (c) elev opr J M Kaufman & Co r 408 E Park av
Woodruffe Louise Miss instr Arch U of I r 502 W Hill
Woods see also Wood
Woods Alice wid T M r 211 E Bradley av
Woods Betsey (c) wid Wm r 707 N Prairie
Woods Charlotte Miss stu H S r 1007 S 1st
Woods Henry baker Blue Ribbon Bakery rms 111 College pl U
Woods Irene wid Peter (c) r 307 N 6th
Woods John (Miley) 1 cook r 1014 W Main U
Woods John (Mary) 1 cook Alpha Chi Rho r 1010 1/2 W Main U
Woods Luther (c) restaurant 505 N 4th r same
Woods Thomas (Elizabeth) cond I C r 314 S Neil
Woods Thos M wks U of I r 211 E Bradley av

G. N. Bacon & Co. Automobile and Window Glass, Wall Paper, Paints, Glass, Brushes
Phone Garfield 1138
107-109 N. Walnut St.

Woods Wm waiter L W Henderson r 710 N Neil
WOODS WM F (Mary) 4 city attorney Champaign lawyer 210 Citizens State Bank Bldg r 609 W University av
Woods Wm M (Nettie) wks Agron dept U of I r 1007 S 1st
Woods Willie (c) cook Beardsley Coffee Shop r 1208 Dublin U
Woodson Alice Mrs (c) r 403 N Wright
Woodward Earl cigar mkr r 603 E White
Woodward Ella M wid Thos T r 603 E White
Woodward Nat M (Alice) 1 cigar mfr 404 N Draper av r same
Woodworth Clyde M (Anna) prof Plant Breeding U of I r 511 Pennsylvania av U
Woody Lloyd ((Fern) prin J W Hays Sch r 508 S Neil
Woody Way r 108 W Columbia av
Woolard Tula Miss steno circuit clk r 203 N Babcock U
Woolbert Charles H (Gertrude) prof of Engl U of I r 712 W Nevada U
Woolbert Janet Miss stu H S r 712 Nevada U
Woolbert Richard L stu H S r 712 Nevada U
Woolbert Robt G stu U of I r 712 Nevada U
Wooldridge Dorse D (Iva) 1 mgr A & P Tea Co r 305 1/2 N Neil
Wooldridge Victor stu H S r 305 1/2 N Neil
Woolery Abraham L (Dora) live stock r 202 Stange
Woolery Alice Miss clk J C Shaffer r 907 S Randolph
Woolery Todd stu H S r 202 Stange

Ed. Gordin BUYS, SELLS and TRADES NEW and USED
Phone Main 470
510 N. Hickory

Ford Cars
THE UNIVERSAL CAR

P.D. Foster

Mill, Cabinet and Furniture Work

Repairing and Refinishing Antique Furniture a Specialty

Office Phone Garfield 1120

305 South Chestnut St.

Res. Phone Main 1421



J. W. Reardon Motor Co. FIRE PROOF AUTO STORAGE Paige Cars

Main 3029 **406-408 N. Neil St.**

CHAMPAIGN-URBANA CITY DIRECTORY

545

**PLUMBING
and HEATING
CONTRACTORS**

Walsh Bros. & Clancy
57 E. University Ave., Champaign
Phone Main 299

Woolington Roy A (Hattie) pharm Cunningham Bros r 510 W Park av
Wool Anna J Mrs chap Phi Mu r 1104 W Illinois U
Woolley Brooks stu r 410 S Neil
Woolley Chas C (Jennie) trav sales r 111 W Green
Woolley Louise Miss stu H S r 410 S Neil
Woolley Marguerite Miss bkpr T A Burt Loan Co r 410 S Neil
Woolley Russell B stu U of I r 111 W Green
Woolley Wm H (Maude) grocer 410 S Neil r same
Woolman Daura wid A J r 905 W Oregon U
Woolman Raheal Miss tchr Thornburn Sch r 905 W Oregon U
Woolworth F W Co L J Griswold mgr 207-209 N Neil
Wooster Jno lab Jos Hurd r 402 Lake U
WOOTERS THOS J (Esther C) plumbing insp Champaign r 409 E Healey
Worrel Alfred ret r 605 W Columbia av
Worsham Walter B asst Phys U of I r 501 E Daniel
Worthy Wm (c) (Mattie) r 402 Grove
Woy Mamie C Miss clk I C frt office r 613 W Church
Wozencraft Pauline wid Wm 4 r 503 Ash
Wozencraft Ruth Miss sales S S Kresge r 503 Ash
Wraight Ella I wid T E r 1006 S Orchard U

GRAY & DAVIS SERVICE STATION THE FRED SWANSON CO., INC. Authorized Agents 12 E. Washington

Wray Roscoe J (c) (Evelyn) 2 barber Starks & Montgomery r 611 Ash
Wrench Thomas wks I T S rms 607 N Neil
Wrest Anna wid Andrew r 406 E Eureka
Wrest Otto lab r 406 E Eureka
Wright Amos D (Lelia) 5 asst supt Pattern Labr U of I r 706 S Race U
Wright Anna Mrs r 502 N Walnut
Wright Arthur W (Attie) 1 molder Cushman r 604 S Lynn U
Wright Bernice Miss steno Commercial Service Co r 207 W Church
Wright Chester chauf T M Bacon & Sons r 502 N Walnut
Wright Donald r 502 N Walnut
Wright Edna Miss office W Lewis & Co r 122 W Park
Wright Frances wid O F r 808 S Lincoln av U
Wright Geo E (Sarah) Arch Designer U of I r 804 W Illinois U
Wright George H (Kate) asst Co Supt of Schools and truant officer r 901 Nevada U
Wright Harley A painter r 808 W Park U
Wright Helen Miss stu U of I r 1004 S 4th
Wright Herbert H (Mabel B) fore B C Beach & Co r 705 W Church
Wright Ivan asst prof Econ U of I r 1107 Williamson
Wright Josef F (Myrle) inst Journalism U of I r 808 S Lincoln av U

Twin-City Cafe

**No. 1---309 N. Neil
No. 2--621 E. Green**

Schuler Bros. Home of the "ALA BOSTON"
the "Peanut Bowl"

The CAFETERIA
 THE BEST OF EATS AT THE LEAST PRICE
Robeson Building

- Wright June Miss steno ref ofc U of I r 1118 W Nevada U
- Wright Maie wid R r 1003 W Green U
- Wright Mary Miss r 507 W White
- Wright May Green Mrs cook Delta Kappa Epsilon rms 406 E Daniel
- Wright Olive Mrs 1 tchr Col Wolfe Sch r 606 E Daniel
- Wright Paul L (Emma L) 1 r 906 S Race U
- Wright P Walter (Mary) 1 agt Shaffer Oil Co r 1001 W University av
- Wright Reginald (Maude) 3 supt gas plant U & C Ry G & E Co r 501 N 5th
- Wright Richard J wks I C r 1118 Nevada U
- Wright Robt L (Alberta) 2 stu U of I r 1008 Stoughton U
- Wright Roy opr New Varsity Theatre r 114½ W Church
- Wright Steven A (Nina E) 1 r 1118 Nevada U
- Wright Susan wid Stillman r 711 S Race U
- Wright Theo carp r 1004 S 4th
- Wright Wm H (Cecil) fore Urbana Courier r 208 S Market U
- Wrisk Morris V (Etta) wks Cushman Co r 104 Stange
- Wrisk Verne sales Metzler & Schafer Co r 104 Stange
- Wroten Chas W (Melissa) truck gardener r 902 W Springfield av

S **HOLEM'S SHOE STORE**
 116 West Main Street, Urbana
 FASTEST GROWING BOOTERY IN THE TWIN CITIES
 Walk-Over Agency Established 1872 at Paris, Ill.

- WUESTEMAN ALBERT E** (Frieda B) jeweler and optometrist 14 Main r 210 W Hill
- Wuesteman Albert E jr stu U of I r 210 W Hill
- Wurl Albert G carp r 402 Lake U
- Wyant Opal Miss sales F K Robeson r 1711 Glenn Park
- Wyatt Sue R Miss reg nurse r 308 N State
- Wyatt Zetta Miss maid 212 W White
- Wycoff Chas battery man J W Reardon Motor Co r Bondville Ill
- Wycoff Charlotte Mrs 2 r 1107 Berkley av U
- Wycoff Lewis C (Ella E) 1 (Kirby & Wycoff) r 903 E Green U
- Wylie Chas C (Lirl) asst Astron U of I r 1104 S 3rd
- Wyman Roy (Bertha) 2 lab r 816 N Harris av
- Wyninger Evangeline D Miss stu U of I r 207 E Main U
- Wyninger Henry T (Irene) 4 storekpr phys U of I r 207 E Main U
- Wyninger Naomi D Miss stu H S r 207 E Main U

X

- Xanthakis Charles wks Palace of Sweets r 31 Main
- X-Ray Laboratory 300 Kariher bldg

Y

- Yakel Chas W (Viola C) ret r 616 W Healey

SMITH ICE CO. Ice Made from Pure Distilled Water
 CHAMPAIGN: Phone Garfield 1517, Main 238
 URBANA: Phone Main 82
GOOD SERVICE

Chandler Electric Shop Electrical Contractors and Supplies, Washers Ironers, Vacuum Cleaners

Ray L. Bowman Jewelry Co., Inc.

Art Goods, Art Pictures,
Lamps, Silverware, Pottery

HAMILTON BUILDING, CAMPAIGN

We Specialize in Antique Jewelry. Highest Prices Paid for Old Gold. Platinum and Silver

CHAMPAIGN-URBANA CITY DIRECTORY

547

CITIZENS STATE BANK—Champaign
Phone 1441 Automatic
The Growing Bank

Yakel Harly B (Leonora) 2 real est and auctioneer 308 Lincoln bldg r 507 W Charles
Yancy Harry F (Theona) 1 chem U S Bureau of Mines (U of I) r 1207 W Oregon U
Yanos Elsie T Mrs 2 r 309½ W Maple
Yanos Geo E stu H S r 309½ W Maple
Yantis David E (Emma) phys 210½ W Main U r 609 W California av U
Yantis Marvin A oiler I T S Power House r 902 Hickory
Yantis Mary E Miss stu H S r 609 W California av U
Yantis Ruth Miss stu U of I r 609 W California av U
Yapp Chas W (Martha A) ret r 1111 Springfield av U
Yapp Wm W (Charlotte) 2 asst prof Dairy Cattle U of I r 1113 W Springfield av U
Yarber Eva Mrs (c) 1 cook Campbell Restaurant r 21 E Washington
Yates Dena Mrs r 724 S Market U
Yates James (Emilie T) ret r 704 E California av U
Yates James B (Olga) 2 mach Big 4 r 702 W Park U
Yates Wm B (Jessie) 1 plbr Johnson Bros r 209 E Park av
Yates Wm R (Ida) 2 wks Big 4 r 803 E California av U
Yearsley Emette G (Alma C) ret r 508 W Main U
Yearsley Mary Y Miss stu U of I r 508 W Main U

S. E. Huff & Company

LUMBER, MILLWORK, COAL
Garfield 4264 ————— Urbana, Ill.

Yeaton Walter J (Myrtle) 1 instr Geol U of I r 509 W Washington blvd U
Yeats Geo B carrier 6 U P O r 909 N Neil
YEATS JOHN E (Sarah J) flower shop and greenhouse 302 E Springfield av r 306 E Springfield av
Yeats John E jr stu H S r 306 E Springfield av
YEATS J MARSHALL (Opal A) 1 mgr J E Yeats Flower Shop and greenhouse r 1208 N Market
Yeats Mary wid Andrew J r 909 N Neil
Yeaw C Edw (Lulu) 1 barber Wilson & Percifield r 903 N Prospect
Yeaw Frank A bkpr Souders Lndry r 206 W Vine
Yeaw Geo R W (Alice) photog Abernathy Studio r 111 W Washington
Yeazel Jos A (Beryl) 4 farmer r 806 Cunningham av U
Yerkey Wm E (Emma) ret r 107 W Oregon U
Yoder Paul P (Florence) 1 com'l tchr Champ H S r 302 W Hill
Yonce Wm R (Monica) real estate r 302 W Green U
York J Melvin (Lucy) carp r 1210 Beslin U
York Lee (Gersie) U S A r 407 E Illinois U
YORTZES GUS (Pearl) 1 (Twin City Cafe) r 111 W Vine
Young see also De Young
Yonug Albert L (Hazel) switch I C r 206½ S 1st
Young Alice wid James C r 507 Union
Young Alice wid Harry tchr Leal Sch r 404 W Illinois U

STUDENT SUPPLY STORE
Service Savings Satisfaction

Spalding Athletic Equipment
Books, Music, Stationery
University Supplies
606 E. GREEN, CHAMPAIGN
"Chuck" Bailey
Shelby Himes

LOYDE'S For Books

ESTABLISHED 1867

7 Main St. ————— Champaign

J. G. Oldham

GENERAL INSURANCE

Farm and City Property For Sale

Steamship Tickets

107 Cohen Bldg., 134 W. Main St., Urbana

Phones Office, Garfield 4167
Res., Garfield 4279

548

CHAMPAIGN-URBANA CITY DIRECTORY

PIANOS, PLAYERS and PLAYER ROLLS
Talking Machines—All Makes
Emerson Records, Exchange Your Old Rolls and Records

J. T. Dickey
Opposite Rest Rooms
122 N. Walnut,

Young Anna Miss stu C H S r 103 E Hill
 Young Anna Miss stu U H S r 704 E Oregon U
 Young Augusta wid H A 3 r 911 W Eureka
 Young Betty Miss housepr 309 W University av
 Young Chas r 904 E Park U
 Young Chas C (Nannie) trav sales r 105 E Daniel
 Young Edw (Sarah) lather r 904 E Park U
 Young Ethel M Miss clk aud dept U of I r 105 E Daniel
 Young Hubert (Elsie) 4 wks U of I r 606 Grove
 Young Jackson stu H S r 404 W Illinois U
 Young Jesse M (Lillian) 2 autos 352 Hickory r 201 S Draper av
 Young Madge Miss stu H S r 505 Union
 Y M C A (U OF I) Henry E Wilson gen'l sec'y 701 S Wright
 Y M C A (Railroad) C G Hall sen sec'y 116 N Webber U
 Young Ora chauf Eisner Grocery Co r 112 E White
 Young Paul A asst Botany U of I r 605 W University av
 Young Paul T assoc Psych U of I r 1209 W Illinois U
YOUNG ROY E (Estella) 1 plumbing and heating 505 Heating 505 Union r same
 Young S H wks Cushman's r 203 S Randolph
 Young Wm H (Grace) assoc Agr Exten U of I r 506 Gregory pl U

Patronize The Advertisers in this Directory. They are the Progressive Merchants of this city.

Young Wm M (Blanch) 3 mach I C r 212 E Washington
 Young Wm Morris asst Phys U of I r 401 S Coler av U
 Y W C A Miss Helen J Scott gen sec'y 801 S Wright
 Younger Goldie Miss wks R Maxedon r 406 N 2nd
 Younglove Catharine Miss stu H S r 205 W Vine
 Younglove Don T (Effie) engr I C r 205 W Vine
 Yount Parker Mrs sales W Lewis & Co r 311 W White
 Your Shop Mrs M Frakes propr 2 Main
 Ystrom Chris L concreter r 1108 S Prospect av
 Ystrom Lars P concreter (U) 1108 S Prospect av
 Ystrom Mary wid Lars r 1108 S Prospect av
 Yuasa Hachiro entomol State Nat Hist Survey (U of I) r Cosmopolitan Club

Z

Zabbe Chas (c) houseman r 101 N Elm
 Zahn Esther Miss opr Ill Bell Tel Co r 601 S 4th
 Zahn Marie wid Louis r 601 S 4th
 Zahnd Martin pipeman (U) Fire Dept r same
 Zartam Castle W acct I C r 701 W Illinois U
 Zech Agnes Miss clk W Lewis & Co r 1409 Beslin U
 Zech Carl stu H S r 1409 Beslin U
 Zech Emma Miss press L B Souder r 609 E Washington
 Zech Ernestine wid Chas r 609 E Washington

METZLER & SCHAFER CO., QUALITY
THE ORDERS FROM PARTICULAR PEOPLE ESPECIALLY SOLICITED
FIRST
ALL DELIVERIES FREE
TELEPHONE MAIN 2400

Ambrose & Sheffer Planing Mill, Cabinet Work
Storm Sash and Screens
Phone Main 978 602 North Hickory Street

T. M. BACON & SONS

Corner Walnut and Taylor Sts.

Wall Paper, Paints, Varnishes,
Brushes

Wholesale and Retail

**Bottlers of Coca-Cola and
all High Grade
Carbonated Beverages**

Champaign Coca-Cola Bottling Co. Inc.
 107-109 N. Market St.

Phone Main 285

Zech Irene Miss stu H S r 707 W Illinois U
ZECH LOUIS R sec-treas Twin City Printing Co r 609 E Wash-
 ington
 Zech Otto A (Bessie) chauf Smith & Co r 1407 Beslin U
 Zech Wm A ((Kate) 3 car repr Big 4 r 1409 Beslin U
 Zeek Donnell L stu U of I r 807 S 1st
 Zeithin Jacob assoc prof Eng U of I r 1206 W Illinois U
 Zeleny Chas E (Ida) 2 prof Zool U of I r 1203 W Illinois U
 Zell Frank teller University State Bank r 1208 W Clark U
 Zercher Chas wks Roberts & Grant r 212 E Clark
 Zercher Frank blksmith 304 S 1st r 212 Locust
 Zeta Beta Tau 309 E John
 Zeta Psi 201 E John
 Zeta Tau Alpha 1115 W Illinois U
 Zetilon Jacob instr U of I r 1206 W Illinois U
 Zeus Fraternity 402 Chalmers
 Zibel Leon (Lottie) 2 Hamburg & Zibel r 512 E Washington
 Ziehms Mary Miss sales G C Willis r 202 W Park
 Zilly Chas (Helen) mortgages and loans 206 I T bldg r 617 W
 Church
 Zimmer Ora O (Faye) auto sales r 609 S 1st
 Zimmer Oscar (Daisy) r 310 W Hill
 Zimmer Warner r 310 W Hill

G. C. Willis DRY GOODS

15-17 Main Street
 Established 1872 Champaign, Ill. - Illinois

Zimmerman Chas W (Minnie) grocer 210 W John r same
 Zimmerman Geo F D (Julia) 3 sales Student Supply Store r
 207 E Washington blvd U
ZIMMERMAN MORRIS (Mary) 1 (Champaign Junk Co) r 510
 E White
 Zimmerman Otto H (Anna) 2 switch I C r 509 W Beardsley av
 Zimmerman Sadie Miss stu H S r 510 E White
 Zink Ruby wid Herbert 3 r 1008 W Illinois U
 Zoll Jacob A (Clara B) gen'l contr 602 E California av U r
 same
 Zombro Roger E (Ethel) men's furnishings and clothing 604
 E Green r 1004 W Hill
 Zook Peter W (Stella) 2 carp r 1118 Church U
 Zorger Annie L eye ear nose and throat 5 1/2 Main r 112 E
 Green
 Zorger Lens Co (W H Zorger pres, Annie L Zorger sec'y and
 treas auto lens mfrs 5 1/2 Main
 Zorger Wm H (Annie L) phys 5 1/2 Main r 112 E Green
 Zuppke Robt C (Fannie) prof Phys Ed U of I r 1101 W Ore-
 gon U

Lesseure Cigar Store

(Incorporated)

**Have the Best
Billiard
Tables in the City**
 211 North Neil St. and 614 East Green St.
 CHAMPAIGN, ILL.

TESCO

The Electric Service Co.

315 E. University Ave. Phone Gar. 1767

Battery
Service

THE
Frat

Home Made Candies and Ice Cream
delivered anywhere || Phone Main 225
in the Twin Cities 3 Main St., Champaign

550

CHAMPAIGN-URBANA CITY DIRECTORY

SUTHERLAND & GRUBBS GENERAL CONTRACTORS
Lawrence Sutherland 412 W. Oregon Urbana Phone M 3464
Frank L. Grubbs 410 W. Oregon Urbana Phone M 2113

A Live Wire

A representation of your business in the Special Classified Department of the Directory, with reference to it under the various classifications, will carry light to those seeking you.

Chas. E. Prentice Roofing, Spouting, Sheet Metal Work
Office Tel. M 662 607 S. Neil St. and Furnaces
Residence Tel. M 2790

The Glasgow
TAILORS

Suit or Overcoat Made to Order
YOUR NEIGHBOR WEARS ONE
314 N. Hickory Street LARRY J. POWERS, Mgr.

J. B. BRINIG

506 S. 4th

Phone Gar 1227

RUDY FURNACES

Roofing and Spouting

All Kinds Sheet Metal Work

CHAMPAIGN-URBANA CITY DIRECTORY

551

CLASSIFIED BUSINESS DIRECTORY

Champaign-Urbana

Illinois, 1922

All firms, professional and business men are classified under their principal business headings. One heading is information, more than one heading is advertising and is paid for accordingly.

Be sure you are properly classified under all the different headings that apply to your business.

Abstracts of Title

CHAMPAIGN COUNTY ABSTRACT CO 200-201 First

Nat'l Bank Bldg C and 105 S Market U

Saffer L B 101½ W Main U

TWIN CITY ABSTRACT CO 4 Price Bldg

URBANA TITLE CO 105 S Race U

Acetylene Welding

CHAMPAIGN WELDING WORKS 342 Hickory

Adding Machines

Burroughs Adding Machine Co 21 Main

Addressing

COMMERCIAL SERVICE CO (THE) 17 Taylor

WHITE R C & CO 612 E Green

Advertising Companies

Advertisers' Service Co 6 Imperial bldg

Antiques

BOWMAN RAY L JEWELRY CO 205 N Neil

Apex Vacuum Cleaners

CHANDLE RELECTRIC SHOP 107 W Main U

Architects

Ramey Geo E 411 Robeson bldg

Royer J W 305-317 Flat Iron bldg U

Temple H R 304 Lincoln bldg

Art Goods and Artists' Supplies

BOWMAN RAY L JEWELRY CO 205 N Neil

BRIGGS A H MRS 212 W High U

LEWIS W & CO 113-125 N Neil cor Park av

LLOYDE D H 7 Main

ROBESON F K Church and Randolph

Strauch B A 625 S Wright

U OF I SUPPLY STORE 627-631 S Wright

Art Pictures

BOWMAN RAY L JEWELRY CO 205 N Neil

Artists (China)

BRIGGS A H MRS 212 W High U

Manufacturers and Distributors of
INCANDESCENT LAMPS
and **GLARE MASK LAMPS**

The Gill-Grindley Co.
URBANA, ILL.
Phone M. 306

205 N. WALNUT ST.
Phone Gar. 1362
CHAMPAIGN

Beers & Beers

REAL ESTATE
LOANS
and General Insurance

WALTER S. BAILEY

Jeweler-Optometrist
Expert Watch Maker

Phone Main 1618

Opp. I. T. S. Station

T. J. BADDELEY & SON

City Property & Farm Lands 330 N. Neil St.

552

CHAMPAIGN-URBANA CITY DIRECTORY

B. C. Beach & Co. 702 N. Hickory

Phones: Main 752; Garfield 1332

Athletic and Sporting Goods

CUNNINGHAM BROS 25 Main
 Hamersmith & Pearce 8 Taylor
KNOWLTON & BENNETT (INC) 135-137 W Main U
LLOYDE D H 7 Main
STUDENT SUPPLY STORE 606 E Green
U OF I SUPPLY STORE 627-631 E Green

Auctioneers

Harris Chas F 216 Citizens Bank bldg
 Shoaf Elmer N 203 Stanage
 Watson David E 803 N State
 Yakel Harley B 308 Lincoln bldg

Auditing and Accounting

COMMERCIAL SERVICE CO (THE) 17 Taylor

Automobile Dealers

AUTO SERVICE GARAGES 332-334 Hickory
 Bailey & Kirk 111 W Hill
BILDERBACK I M 336-340 Hickory
 Boone-Waldo Motor Co 323 N Neil
 Brownfield L T 503 N Walnut
COOK MOTOR CO 505-507 N Neil
GORDIN ED (new and used Ford cars) 510 N Hickory
KIRBY E V CO 108-114 N Market U and 40-42 Main
 Champaign
 Mieback Wm 505-507 N Neil
 Myers John G 410 N Neil
NELSON'S GARAGE 133 W Hill
O'NEILL AUTO SALES CO 34 Chester
OVERLAND-RICKARD CO 40 E University av
PEMBROKE-CADILLAC CO 18 E Washington
REARDON J W MOTOR CO 406-08 N Neil and 335-37
 Hickory
 Rewerts & Ehler 113-115 W Elm U
 Roberts Guy C 119 W Elm U
THORPE-AMERMAN MOTOR CO 206 E Main U
WAGNER R C & SON 301-5 S Water
 Young J M 352 Hickory

Automobiles

AUBURN—R C Wagner & Son 301-5 S Water
CADILLAC—Pembroke Cadillac Co 18 E Washington
DODGE BROTHERS—J M Bilderback 336-40 Hickory
FORD—E V Kirby Co agts 108-114 N Market U 40-42
 Main
FRANKLIN—R C Wagner & Son 301-5 S Water
HAYNES—O'Neill Auto Sales Co 34 Chester
KING 8—Cook Motor Co 505-507 N Neil
MILBURN ELECTRIC—Nelson's Garage 133 W Hill
OVERLAND-RICKARD CO 40 University av
PAIGE—J W Reardon Motor Co 406-408 N Neil
RAUCH-LANG ELECTRIC—Nelson's Garage, 133 W Hill
REO—R C Wagner & Son 301-5 S Water
R & V KNIGHT—Nelson's Garage 133 W Hill

Champaign Welding Works
 342-344 N. Hickory St. Phone Gar. 2255
 Don't throw away any broken parts
 of your Automobile or Machinery;
 let us weld it. We also fill scored cylinders
 and make and repair Auto Springs. Auto Repairing

W. B. Carr
 Ray Batteries
 to fit all Cars

CHAMPAIGN

W. M. Tullock

Battery Service Station All Work Guaranteed
 128 S. WALNUT ST

"SERVICE THAT SATISFIES" We Recharge and Repair all Makes of Batteries
 Phone Garfield 2169

L. B. TOBIAS & CO.

113-115 W. Church St.

Women's and Children's Ready-to-Wear. Millinery, Suits, Coats, Dresses and Blouses

Kodaks **CUNNINGHAM BROS.** **Champaign, Ill.**
No. 25 Main St.
PHONE GARFIELD 1244

Auto Accessories and Supplies

Casper H L 204-206 E University av
CHURCHILL BENGTONSON & MILLER 115-117 N Race U
Collins E B Co (wholesale) 307 N Neil
HERRICK HARRY 120 S Neil
KIRBY E V CO 108-114 N Market U
NELSON'S GARAGE 133 W Hill
O'NEILL AUTO SALES CO 34 Chester
OVERLAND-RICKARD CO 40 E University av
PEMBROKE CADILLAC CO 18 E Washington
REARDON J W MOTOR CO 406-408 N Neil
Rewerts & Ehler 113-115 W Elm U
Sparks Auto Supply 113 W Park av
STOLTEY'S GARAGE 64 Chester
SWANSON FRED CO THE (INC) 12 E Washington
THORPE-AMERMAN MOTOR CO 206 E Main U

Auto Bodies

Metz Martin 73 Chester

Auto Brakes Relined

BRASH J M 506 S 4th phone Main 2831
COOK MOTOR CO 505-507 N Neil

Auto Electric Lighting System

GRAY & DAVIS SERVICE STATION The Fred Swanson Co (Inc) authorized agts 12 E Washington

Auto Electric Work

BRASH J M 506 S 4th
CHAMPAIGN BATTERY SERVICE CO 128 S Walnut
COOK MOTOR CO 505-507 N Neil
ELECTRIC SERVICE CO (THE) 315 1/2 E University av
SWANSON FRED CO (THE) (INC) 12 E Washington

Auto Glass

BACON G N & CO 107-109 N Walnut
BACON T M & SONS 119-121 N Neil

Auto Lens Mfrs

ZORGER LENS CO 5 1/2 Main

Auto Livery

CHESTER & O'BYRNE TRANSFER CO 63 Chester

Auto Painters

Clements O W 524 Hickory
Ely Max 235 S Market
Frison's Shop 341 N Walnut
Harmison L A 71 1/2-73 1/2 Chester

Auto Parts

Brown B Auto Wrecking Co 412 E University av
Selcovitz M & Son 409 E Park av

Auto Repairing

Archdeacon Auto Repair Shop 804 E Illinois U
Arledge Brothers 205 N Market U
Auto Shop The 404 N Neil
Benford & Householder 514 N Neil
BRASH J M 506 S 4th phone Main 2831
Cannon & Miller rear 129 W Hill
CHAMPAIGN WELDING WORKS 342 Hickory
COOK MOTOR CO 505-507 N Neil

Gehrig's

Just Two Places to Eat
20-22 MAIN STREET
AT HOME AND AT

Gehrig's

DEE TODD Contractor and Builder

Garfield 2119

208 Price Estate Building

REAL ESTATE
 Insurance, Farm and City Loans
 112 W. Main, Urbana

T. A. Burt Loan Co.
 District Agents Mutual Life Insurance Co., of N. Y.

Corson A J 1005 W Main U
 Ely Louis 210 S Market
 Everence & Hodge 204-206 E University av
 Foltz F M 203 N Market U
 Gray Bros 524 Hickory
HARRIMAN AUTO SHOP 117 W Water U
 Haris Roy 524 Hickory
 Hecker Edw 215 N Race U
 Illinois Garage 4th fl 408 N Neil
KIRBY E V CO 108-114 N Market U 40-42 Main
 Kruse Auto Works 74 Chester
 Opolka Anton F 212 S Market
OVERLAND-RICKARD CO 40 E University av
PEMBROKE-CADILLAC CO (Cadillac Service) 18 E Washington
 Pirtle A H 112 S Walnut
REARDON J W MOTOR CO 406-408 N Neil
 Rigdon Merritt W rear 130 E University av
 Shelby Auto Co 406 E University av
 Simpson Auto Co 215 S Market
 Snyder R H 310 W Main U
STOLTEY'S GARAGE 64 Chester
SWANSON FRED CO THE (Inc) 12 E Washington
 Toy Fred 119 W Elm U
THORPE-AMERMAN MOTOR CO 206 E Main U
WAGNER R C & SON 301-5 S Water
 Wiese E L 109 W University av

Auto Service Stations

CHICAGO MOTOR CLUB SERVICE Nelson's Garage 133 W Hill

Auto Springs (Made and Repaired)

CHAMPAIGN WELDING WORKS 342-344 Hickory

Auto Storage

Casper H L 204-206 E University av
CHURCHILL BENGSTON & MILLER 115-117 N Race U
COOK MOTOR CO 505-507 N Neil
 Holzer W H 14 E Washington
NELSON'S GARAGE 133 W Hill
 Nightingale W R 116 S Walnut
REARDON J W MOTOR CO (Fire Proof) 406-408 N Neil
RED LINE TRANSFER CO 522 N Hickory
 Snyder R H 310 W Main U
STOLTEY'S GARAGE 64 Chester

Auto Tires

AUTO SERVICE GARAGE 332-334 Hickory
BRASH J M 506 S 4th phone Main 2831
 Casper H L 204-206 E University av
CHURCHILL BENGSTON & MILLER 115-117 N Race U
 Curzon Tire Co 324 N Neil
 Daley L D Tire Co 345 Hickory
HERRICK HARRY 120 S Neil
KIRBY E V CO 108-114 N Market U
NELSON'S GARAGE 133 W Hill
 Oldham Clyde C 202-4 W Elm U

HOME KILLED MEATS
SMITH & PICARD
 Tel. Main 1 . . . 8 Main St.

Twin City Roofing Co. Roofing and Sheet Metal Contractors
 PHONE MAIN 105 201-205 S. FIRST ST, CHAMPAIGN

S. E. Dillavou

DEALER IN
Farm Machinery, Gasoline Engines,
Cream Separators, Gas Tractors

335 N. Walnut St., Champaign

Phones: Main 436, Garfield 1174

CHAMPAIGN-URBANA CITY DIRECTORY

555

EVERYTHING
TO FURNISH THE HOME
Corner Neil Steet and University Av.

MOOREHEAD'S

Invest Your
Cash at

- O'NEILL AUTO SALES CO 34 Chester
- OVERLAND-RICKARD CO 40 E University av
- REARDON J W MOTOR CO 406-408 N Neil
- STOLTEY'S GARAGE 64-68 Chester
- THORPE-AMERMAN MOTOR CO 206 E Main U
- Twin-City Tire Co 106 W University av
- WAGNER R C & SON 301-305 S Water
- Auto Tire Repairing
 - BRASH J M 506 S 4th phone Main 2831
- Auto Towing
 - COOK MOTOR CO 505-507 N Neil
 - Everence & Hodge 204-206 E University av
- Auto Trucks
 - FORD E V Kirby Co 108-114 N Market U
 - REO SPEED WAGON R C Wagner & Son 301-5 S Water
 - SERVICE TRUCKS R C Wagner & Son 301-305 S Water
- Auto Wind Shield Glass
 - BACON G N & CO 107-109 N Walnut
 - BACON T M & SONS (wholesale and retail) 119-121 N Walnut cor Taylor
- Auto Wind Shields
 - FOSTER P D PLANING MILL 305 S Chestnut
- Awnings and Tents
 - STRODE GEO 201 N Walnut
- Bakeries
 - BERRYMAN WM 213 S Neil
 - Blue Ribbon Bakery 123 N Race U
 - Federal Bakery 101 N Neil
 - GEHRKE'S ILLINOIS BAKERY (wholesale and retail) 207 E Clark
 - Hoy Clarence A rear 401 N Race U
 - Kopple A L 202 S Mathews av U
 - Kyle Geo A 104 E High U
 - La Sell W A 107 W Elm U
 - Palmer & Davis 202 W Main U
 - PERFECT BAKERY 12 Main
 - Perfect Bakery 114 W Main U
 - PRENTISS CHAS R 47 Main
 - UNIVERSITY PASTRY SHOP 608 S 6th
- Balloon Mfrs (Toy)
 - Champaign Rubber Mfg Co 501 E Church
- Banks
 - BUSEY'S STATE BANK 201-203 W Main U
 - CHAMPAIGN NATIONAL BANK 13 Main
 - CITIZENS STATE BANK 124-126 N Neil
 - COMMERCIAL BANK OF CHAMPAIGN (THE) 78 E University av
 - FIRST NATIONAL BANK OF CHAMPAIGN 30-32 Main
 - FIRST NATIONAL BANK OF URBANA 102 E Main U
 - FIRST STATE BANK 119 W Main U
 - ILLINOIS TRUST & SAVINGS BANK 10 Main
 - Trevett-Mattis Banking Co 112 W Church
 - UNIVERSITY STATE BANK 619 E Green
 - URBANA BANKING CO (THE) 136 W Main U

Champaign Coal & Iron Co.
JUNK, HIDES AND WOOL
510 South Chestnut St.
Phone Main 3108
Champaign

YOUR TIRE MAN

HARRY HERRICK

(HIMSELF)

Main 4554
120 S. Neil St

**Wholesale and Retail Ice Cream,
Sherbets and Ices**
Both Phones 115 E. University Av.
Champaign Ice Cream Co.
ABSOLUTELY SANITARY

Barbers

- Birchard Daniel A 1103 W Main U
- Blaisdell Bros 515 Robeson bldg
- Brady Wm 215 S Neil
- Brown Geo G 715 S Wright
- Burke E S 26 Chester
- Burke & Burke 76 E University av
- College Hall Barber Shop 311 E Green
- Crushshon Ben F 1307 Hill U
- Davis W L (c) 65 Main
- Ehrgott G C 614 E Green
- Foley & Ottinger 621 1/2 S Wright
- Funk & Morgan 510 E Green
- Goodrick Jeff 49 E University av
- Grandey & Grove 65 E University av
- Hamilton Jas S (c) 108 E University av
- Hoover C L bsmt 725 S Wright
- Johnson Glenn bsmt First Natl Bank Bldg
- Jordan's Barber Shop 36 Main
- Kelley Walter D bsmt 9 Main
- Kirby Reat rear 104 W Main U
- Lillard & Andress bsmt First Natl Bank Bldg U
- Long Ben 204 N Neil
- McIlvain Wm W 100 W Church
- Martin Brothers 134 W Main U
- Martin U G 127 W Main U
- Melahn August P 69 Main
- Melahn John F bsmt 21 Main
- Merrifield Arthur (c) bsmt 200 N Neil
- Rose Hurdle L (c) 505 N 4th
- Rose John Y 513 S Goodwin av U
- Schrei Chas C 311 Lincoln Bldg
- Starks & Montgomery (c) base 2 Taylor
- Triplett A H (c) 212 N Walnut
- Vornado Wm M 402 E Vine
- Williams I Shelby 805 E Main U
- Wilson & Percifield 17 1/2 University

Baths

- Jordan's Barber Shop 36 Main
- Tautenhahn Richard 9 Taylor

Batteries and Service

- Cain's Exide Battery Station 110 N Walnut
- CHAMPAIGN BATTERY SERVICE STATION** (Ray Batteries) 128 S Walnut
- ELECTRIC SERVICE CO (THE)** 315 1/2 E University av
- Price Storage Battery Co 116 S Race U
- REARDON J W MOTOR CO** (Philadelphia Diamond Grid) 406-408 N Neil
- Strahle Paul J Co 342 Hickory
- SWANSON THE FRED CO (INC)** 12 E Washington
- Twin City Battery Station 11 E University
- White Battery Service 117 N Market U

Battery Recharging

- CHAMPAIGN BATTERY SERVICE STATION** 128 S Walnut

H. Swannell & Son

Druggists
"Jexall Remedies"

WM. SULLIVAN & SON

120 NORTH WALNUT STREET ::

Real Estate

Loans, Insurance, Notary

TELEPHONE MAIN 882

Cadillac Pembroke Cadillac Co.

STANDARD OF THE WORLD

Phone Garfield 1232 18 E. Washington St.

CHAMPAIGN-URBANA CITY DIRECTORY

537

Pioneer Creamery Co.
Manufacturers and Wholesalers
Butter, Eggs and Cheese
Phones: Main 2142, Garfield 1273

- SWANSON THE FRED CO (INC)** 12 E Washington
- Beverages**
- CHAMPAIGN COCA-COLA BOTTLING CO (THE)** 107 N Market
- Bicycles and Repairing**
- Hammersmith & Pearce** 8 Taylor
- Kuhl Wm S** 118 S Neil
- Schmidt & Baker** 207 S Neil
- STOCKWILL W V** 505 N Godwin av U
- Urbana Cycle & Repair Works** 213 S Market U
- Bill Posters**
- Poster Advertising Co** 205 N Market
- Billiards and Pocket Billiards**
- Callahan Jerry** 110 E Main U
- Collord E W** 715 S Wright
- Cort Billiard Parlor** 215 1/2 N Neil
- Davis W L (c)** 65 Main
- Illinois Billiard Parlor** 322-24 Hickory
- Johnson J R (c)** 73 Main
- LESEURE CIGAR STORE (INC)** 211 N Neil and 616 E Green
- Peters August J** 51 Main
- Peterson J F** 103 W Main U
- PLAYMOR BILLIARD PARLOR** 106 N Race U
- ROCK'S BILLIARD ACADEMY** 601-609 E Green
- Wise D V** 211 W Main U
- Birds and Supplies**
- CHAMPAIGN SEED CO** 9 University av
- Blacksmiths**
- Allen C W** 26 E Columbia av
- Connor Wm C** 34 E Washington
- Dahl August** 74 Main
- McLean Daniel A** 342 Fremont
- Rebman Peter J** 201 N Market U
- Zercher Frank** 304 S 1st
- Boarding Stables**
- PILON F J** 502 Hickory phone Gar 1446
- Boiler Makers**
- BURR CO (THE)** 714 Champaign
- Book Binders**
- FLANIGAN-PEARSON CO** 10-12 Chester
- HOWARD PRINT SHOP** 120 N Walnut
- ILLINI PUBLISHING CO** 617 E Green
- Louden Geo D Printing Co** 114-116 N Walnut
- MILES & PARRIS** 111 N Walnut
- TWIN CITY PRINTING CO** 116-118 N Neil
- Faulkner Watson** 101 S Neil
- KNOWLTON & BENNETT (INC)** 135-137 W Main U
- LEWIS W & CO** 113-123 N Neil cor Park av
- LLOYDE D H** 7 Main
- ROBESON F K Church and Randolph**
- STUDENT SUPPLY STORE** 606 E Green
- U OF I SUPPLY STORE (THE CO-OP)** 631 S Wright

Champaign Commercial College
PRICE ESTATE BLDG. 120 North Neil
PHONE MAIN 3545

HOWARD'S PRINT SHOP Quality

Phone Garfield 1689

Over CAMPBELL'S RESTAURANT, Champaign, Ill.

Printing

KANT C See Wuesteman, The Optician
Glasses Only If You Need Them

Champaign

Bosch Magnetos

SWANSON THE FRED CO (INC) 12 E Washington

Bottlers

CHAMPAIGN BOTTLING WORKS 61 Chester

CHAMPAIGN COCA-COLA BOTTLING CO (INC) 107 N Market

Champaign Coca-Cola Bottling Co. (Inc.)

HARRY D. MOORE, Pres.

Bottlers of Coca-Cola, Green River, Ward's Orange, Lemon and Lime Crushes, Goldelle Ginger Ale, Cherry Blossoms, Hires Root Beer and all high grade Soda Beverages.

PHONE MAIN 285

107-109 N. MARKET

CHAMPAIGN, ILL.

Ransford J A 76 Chester

Bowling Alleys

Stoops D H 715 S Wright

Brakes Relined

BRASH J M 506 S 4th phone Main 2831

Brick Dealers

HARRIS-DILLAVOU & CO 25 E Springfield av

SOMERS F A MATERIAL CO 401-403 N Orchard U

STIPES & HECKER 47 Chester

Broom Manufacturers

Gentile John J 124 N 1st

Seeley E W 1310 W Church

Brushes

BACON G N & CO 107-109 N Walnut

BACON T M & SONS 119-121 N Walnut

Building Experts

North Glenn W Co 426 Robeson Bldg

Building Blocks (Concrete)

SOMERS FRANK A 401 N Orchard U

Building & Loan Associations

CHAMPAIGN LOAN & BUILDING ASSN 318 N Neil

Citizens Building Assn 107 S Race

COMMERCIAL BUILDING & LOAN ASSN 105 S Market U

LOAN & INVESTMENT ASSN 205 N Walnut

TWIN CITIES SAVING & LOAN ASSN 211½ N Neil

University District Bldg & Loan Assn 612 E Green

Urbana Home Loan Assn 110 W Main U

Building Materials

ALEXANDER LUMBER CO (THE) 368 N Walnut

BENNETT JOHN B 1106 Springfield av U

CONSUMERS FUEL CO 902-4 W University av U

FOSTER P D PLANING MILL 305 S Chestnut

HARRIS-DILLAVOU & CO 25 E Springfield av

HUFF S E & CO N Race and Big 4 tracks U

HUNTER WOOD & CO 211-217 N Market U

STIPES & HECKER 47 Chester

WALLS W W & CO (INC) 33 E University av

Chas. F. Williams Co.

Paints, Oils, Varnishes,
Wall Paper, Glass, etc.
322 N. Neil
Phone Main 278

Summers Electric Co.

316 N. Hickory St
Phone Main 4584
CHAMPAIGN

"Always First in Things Electrical"

Doctors of OPTOMETRY
Scientific Eye Examination
We Grind Our Own Lenses

191½
Main

Wallin & Wallin

- Building Tile (Hollow)**
HARRIS-DILLAVOU & CO 25 E Springfield av
STIPES & HECKER 47 Chester
- Business Colleges**
BROWN'S BUSINESS COLLEGE 3rd fl Swannell Bldg
CHAMPAIGN COMMERCIAL COLLEGE Price Estate
Bldg 120 N Neil
- Burial Vaults**
Lange Bros 701 N Hickory
- Butter and Eggs**
PIONEER CREAMERY CO 16 Logan
- Cabinet Makers**
Altabe A 211 S Neil
FOSTER P D PLANING MILL 305 S Chestnut
KILER C A 24-26 Main
- Cafeterias**
CAFETERIA (THE) bsmt Robeson Bldg
Cooper's Cafeteria 318 Hickory
GEHRIG'S CAFETERIA 20-22 Main
GILLILAND CAFETERIA 117 S Race U
Illinois Union Cafeteria 731 S Wright
MEAD CAFETERIA 610 E Green
Ostrand G A 606 S 3rd
- Cameras and Supplies**
KNOWLTON & BENNETT (INC) 135-137 W Main U
LLOYDE D H 7 Main
MOLLET & WOLLER 11 Main
SIM WM DRUG CO 105 W Main U
Strauch B A 625 S Wright
STUDENT SUPPLY STORE 606 E Green
SWANNELL H & SON 1 Main
- Candy Manufacturers**
Harris Del E r 302 W Columbia av
- Candy (Retail)**
APOLLO CONFECTIONERY 132 W Main U
BONGART W M 17 University
Candyland 203 N Neil
CUNNINGHAM BROS 25 Main
DeLux Confectionery 303 N Neil
Elite Sweet Shop 223 N Neil
FRAT THE 3 Main
Kennedy J D A 315 N Neil
Mosi-Over 608 E Green
OLYMPIA THE 102 W Main U
Palace of Sweets 39 Main
SCHULER BROTHERS 9 Main
SWANNELL H & SON 1 Main
VRINER'S CONFECTIONERY 55 Main
White and Gold Confectionery 106 W Main U
- Candy (Wholesale)**
Noble Candy Co 15 Taylor
University Candy Co 117 N Market
- Canopies (for Receptions, Weddings, Etc.)**
STRODE GEO 201 N Walnut

507 ROBESON BLDG. **KLANK & SMITH** INSURANCE of all Kinds
Agents Travelers Insurance Co. of Hartford, Conn.
PHONE GARFIELD 2237

L. W. APPERSON PLUMBING HEATING
PROMPT ATTENTION GIVEN REPAIR WORK 120 S. RACE ST. PHONE MAIN 906 URBANA

The Commercial Service Co.

Printing, Addressing, Auditing, Office Supplies

Phone Gar. 2263 17 Taylor St. Champaign, Ill.

560

CHAMPAIGN-URBANA CITY DIRECTORY

Call Main 140
E. S. Scott, Jr., Mgr.
Sold only by **HARRIS-DILLAVOU & CO.**
For Makitan Coal

Canvass Goods

STRODE GEO 201 N Walnut

Carpet Cleaners

DUNCAN RUG CO 611 N Walnut
Parker J F & Son 109 W Elm U

Cattle Dehorners (Mfrs)

Leavitt Mfg Co 208-210 Griggs U

Cement

ALEXANDER LUMBER CO (THE) 368 N Walnut
HARRIS-DILLAVOU & CO 25 E Springfield av
HUFF S E & CO N Race and Big 4 tracks U
HUNTER WOOD & CO 211-217 N Market U
STIPES & HECKER 47 Chester
SOMERS F A MATERIAL CO 401-403 N Orchard U
WALLS W W & CO (INC) 33 E University

Cement Block Mfrs

McGiles John jr 507 E Church
SOMERS F A MATERIAL CO 401-403 N Orchard U

Cement Specialties

HARRIS-DILLAVOU & CO 25 E Springfield av

Cereal Beverages (Wholesale)

HIRSCHFIELD JOHN 114 N Oak
MATHENY P T B 8 S Oak

Chattel Loans

Champaign Credit Bargain Store 311 N Walnut
LEWIS W & CO 113-123 N Neil cor Park
MURDUCK BROTHERS 37-39 Main
ROBESON F K Church and Randolph
TOBIAS L B & CO 113-115 W Church

China Painting

BRIGGS A H MRS 212 W High U

Chinaware

BOWMAN RAY L JEWELRY CO 205 N Neil
BRIGGS A H MRS 212 W High U
ROBESON F K Church and Randolph

Chiropodists

Jordan's Chiropody Parlors 36 1/2 Main

Chiropractors

Brutus C J 405 Robeson Bldg
Davidson J O 118 1/2 W Church
Gerdes Elizabeth Miss 131 Hamilton Bldg
James F J 518 Robeson Bldg
Wainscott Jennie Mrs r 1115 Williamson

Christian Science Practitioners

Edwards Lucile Mrs 401 Robeson Bldg
Lemmons Laura Miss 209 W Park av
Stiltey B F 401 Robeson Bldg
Stoltey Elisabeth W 401 Robeson Bldg

Cigar Manufacturers

Dahlenburg & Dempsey 115 1/2 S Race U
McDonnell John 128 1/2 S Walnut
McKenzie A E 204 W University av U
Tierney & Sass 112 1/2 E University av U
Woodward N M 404 N Draper av

ED. GORDIN
BUYS, SELLS and TRADES
NEW and USED
Phone Main 470
510 N. Hickory

Speed
THE UNIVERSAL CAR
CARS

Porch, Door and Window Screens
305 S. Chestnut St.

P. D. Foster, Mill

Store and Office Fixtures

Office Phone Garfield 1120, Res. Main 1421

J. W. Reardon Motor Co.

406-408 N. Neil Main 3029



CHAMPAIGN-URBANA CITY DIRECTORY

561

PLUMBING
and HEATING
CONTRACTORS

Walsh Bros. & Clancy
57 E. University Ave., Champaign
Phone Main 299

Cigars and Tobacco (Retail)

BECKER'S DRUG STORE 108 E Main U
BONGART W M 17 University
BUCH FRED W 707 N Neil
CLINKENBEARD GEO W 501 N Neil
Cort Billiard Parlor 215 1/2 N Neil
CUNNINGHAM BROS 25 Main
DeLuxe Confectionery 303 N Neil
GREEN STREET PHARMACY 602 E Green
Illinois Billard Parlor 322-24 Hickory
KNOWLTON & BENNETT (INC) 135-137 W Main U
LESEURE CIGAR STORE (INC) 211 N Neil and 616 E
Green

LESLIE FRANK M 121 W Main U
MOLLET & WOLLER 11 Main
MOSI-OVER 107 N Market
OLYMPIA CONFECTIONERY 102 W Main U
Peters August J 51 Main
Peterson John F 103 W Main U
PLAYMOR BILLIARD PARLOR 106 N Race U
QUIRK J T 305 N Neil
SM WM DRUG CO 105 W Main U
SWANNELL H & SON 1 Main
VRINER'S 55 Main
Wise D V 211 W Main U

Cigars and Tobacco (Wholesale)

Hefferman J & Son 112 N Walnut
LESEURE CIGAR STORE (INC) 211 N Neil
Trunk Tobacco Co 20 Taylor

Cinders

SOMERS F A MATERIAL CO 401-403 N Orchard U

City Property

BRAMBLETT L W 129 Hamilton Hotel Bldg

Civil Engineers

Fairclo Geo C 916 W Park av

Clay Products

BENNETT JOHN B 1106 W Springfield av U
HARRIS-DILLAVOU CO 25 E Springfield av
STIPES & HECKER 47 Chester

Cleaning and Pressing

American Dry Cleaning Co 217 W Main U
Gordon Bros 202 S Mathews av U and 511 S Goodwin
av U
Green Allen bsmt Kariher Bldg
Hite Bros 311 E Green
Joy Geo (c) bsmt) 119 W Main U
LITTLE HARRY A 114 S Race U
Matthews Gertrude Mrs (c) 504 E Green
PARIS DYEING & CLEANING WORKS 128 W Church
and 112 W Clark
PITSENBARGER & FLYNN 612 E Green
Roles J A 613 Grove
Shaffer J C 502 E Green
Simon Abraham 132 E University av

Twin-City Cafe

No. 1---309 N. Neil
No. 2--621 E. Green

Schuler Bros. Home of the "Purest Candies"
the "Best Drinks"

THE IF IN LIFE MAKES INSURANCE NECESSARY
JACK HAMLIN DISTRICT AGENT
 NORTHWESTERN
 MUTUAL LIFE

562

CHAMPAIGN-URBANA CITY DIRECTORY

**The Best of Eats at
 the Least Price**

The Cafeteria

ROBESON BUILDING

SOUDER L B ofc 206 N Neil after March 1st 1922 6 Taylor plant 518 N Neil
 Taylor Geo A (c) 621 S Wright
 Tuckman Morris 504 1/2 E Green
 Ulitsch Harry bsmt 321 Fremont
WHITE LINE LAUNDRY 502 N Neil
 Williams W M (c) bsmt 200 N Neil

Closed Cars for Dances and Parties
NELSON'S GARAGE 133 W Hill

Clothiers
 Cohen M & Son 54-56 E University av
COOK BROS 219 N Neil
 Greenman Bros 106 E University av
KAUFMAN J M & CO 16-18 Main
KUHN JOS & CO 33-35 Main
LEWIS W & CO 113-123 N Neil cor Park av
LIBERTY CLOTHING CO 321 N Neil
LITTLE HARRY A 114 S Race U
LOWENSTERN M & SON 205 W Main U
ROBESON F K Church and Randolph
 Stern Brothers, 23 Main
SWERINSKY BROS 72 E University av
 Urbana Furnishing Store 126 W Main U
WEINGARTEN SAM 29 Main
 Zombro R E 604 E Green

Coal (Retail)
BASH J S & SONS 212 Chestnut

J. S. BASH & SONS

Jobbers and Brokers in Groceries, Produce and

COAL

Exclusive Agents for **GLENDORA BLOCK**

COAL OFFICE—212 Chestnut. Phones Garfield 1514-1556.
GROCERY—628 S. 5th. Phone Garfield 1615.

BEACH B C & CO 702 Hickory
BOONE-DILLAVOU COAL CO 400 First Nat'l Bank Bldg
CHAMPAIGN COAL & IRON CO 510 S Chestnut
CITY FUEL CO 16 E Springfield av at I C tracks
CONSUMERS' FUEL CO 902-4 W University av U 21 Main
 Economy Coal Co 104 S 6th
 Fox Felix 22 Marshall
FRANK COAL CO 208 S Market
HARRIS-DILLAVOU & CO 25 E Springfield av
HUFF S E & CO N Race and Big 4 tracks U
HUNTER WOOD & CO 211-217 N Market U
 Lange Coal Co 41 Chester
NOGLE & BLACK 702 N Neil
 Pattengale Bros 70 E University av
REICHARD JOHN 510 E Main U
 Sharon Coal Co 204 N Market U

SMITH ICE CO. Ice Made from Pure Distilled Water
GOOD SERVICE
 CHAMPAIGN: Phone Garfield 1517, Main 238
 URBANA: Phone Main 82

Chandler Electric Shop

Electrical Contractors
 and Supplies, Washers,
 Ironers, Vacuum Cleaners

Phone Main 4046

107 West Main St.

URBANA

Ray L. Bowman Jewelry Co., Inc. Watches, Diamonds and Jewelry

HAMILTON BUILDING, CHAMPAIGN

Watch and Jewelry Repairing.

Satisfaction Guaranteed

CHAMPAIGN-URBANA CITY DIRECTORY

563

CITIZENS STATE BANK—Champaign
The Growing Bank
Phone 1441 Automatic

- SMITH COAL CO** 121 W Water U
SMITH HAROLD T bet Lincoln and Coler av north limits Urbana
Stinespring H P 202 N Market U
Stipes Royal A 609 N Champaign
Turner John C 208 N Market U
TWIN CITY FEED MILL & COAL YARD cor Goodwin av and Park U
Urbana Grain & Coal Co 218 N Market U
WAGNER R C & SON 301-5 S Water
- Coal (Wholesale)**
BASH J S & SONS 212 Chestnut
BOONE-DILLAVOU COAL CO 400 First Nat'l Bank Bldg
CONSUMERS' FUEL CO 902-6 W University av U
FRANK COAL CO 208 S Market
HARRIS-DILLAVOU & CO 211-217 N Market U
HUNTER WOOD & CO 211-217 N Market U
Smith H T 1202 N Coler av U
- Coal Handling Machinery**
BURR CO (THE) 714 N Champaign
- Coca-Cola**
CHAMPAIGN COCA-COLA BOTTLING CO (INC) 107 N Market
- Coke**
HARRIS-DILLAVOU & CO 25 E Springfield av
- Cold Storage**
Smith & Co 811 N State
TWIN CITY ICE & COLD STORAGE CO cor N Market and E Washington
- Collections**
COMMERCIAL SERVICE CO (THE) 17 Taylor
- Colleges (Commercial)**
BROWN'S BUSINESS COLLEGE 3rd fl Swannell Bldg
CHAMPAIGN COMMERCIAL COLLEGE Price Estate Bldg 120 N Neil
- Commercial Stationers**
STUDENT SUPPLY STORE 606 E Green
- Commission Merchants**
FARRAR & QUINLAN 116-118 N Market
HOWSE LOUIS K 56-58 Main
- Concrete Blocks**
Lange Bros 701 N Hickory
SOMERS F A MATERIAL CO 401 N Orchard U
- Confectioners**
APOLLO CONFECTIONERY 132 W Main U
Bidwell R E 619 S Wright
Candyland 201 N Neil
De Luxe Confectionery 303 N Neil
Elite Sweet Shop 223 N Neil
FRAT THE 3 Main
Henderson L W 709 N Neil
Kennedy J D A 315 N Neil and 605 E Green
Love John F 804 1/2 E Main U
MOSI-OVER 608 E Green

STUDENT SUPPLY STORE
Service Saving Satisfaction

Spalding Athletic Equipment
Books, Music, Stationery
University Supplies
606 E. GREEN, CHAMPAIGN
"Chuck" Bailey
Shelby Himes

LOYDE'S
ESTABLISHED 1867

FOR THE
New EDISON PHONOGRAPH
7 Main St. Champaign

J. G. Oldham

GENERAL INSURANCE

Steamship Tickets

107 Cohen Bldg., 134 W. Main St., Urbana

Phones Office, Garfield 4187
Res. Garfield 4279

564

CHAMPAIGN-URBANA CITY DIRECTORY

J. T. Dickey
122 N. WALNUT.
Opposite Rest Rooms

PIANOS, PLAYERS and PLAYER ROLLS
Emerson Records, Talking Machines—All Makes
Exchange Your Old Rolls and Records

OLYMPIA THE 102 W Main U
Palace of Sweets 39 Main
Photopulos James 613 S Wright
Prehn & Palmer 601 E Green
SCHULER BROTHERS 9 Main
Schumm Henry 504 S Neil
Thornhill James A 713 S Wright
VRINER'S CONFECTIONERY 55 Main
White and Gold Confectionery 106 W Main U

Contractors

APPERSON L W (plumbing and heating) 120 S Race U
Applegate Geo A (genl) 1001 N Randolph
Auld John F (plaster) 306 W Beardsley av
BACON G N & CO (decorating) 107-109 N Walnut
BENNETT JOHN B (mason) 1106 Springfield av U

JOHN B. BENNETT

Sewer Pipe, Drain Tile, Clay Products

Office Phone: Main 109. Res. Phone: Main 1352.

Yards, Central Ave. and Big 4 R. R., Urbana.

Residence, 1106 Springfield Ave., Urbana.

Bercher Theo C (paint) 204 W Nevada U
Boyer J Troy (paint and phgr) r 308 Wheaton av
Bresee B E (bridge) 1003 W Oregon U
Brumley Geo A (bldg) 808 S Randolph
Burdick P O (paint) 706 S State
Carpenter John (brick) 307 S Race U
CHANDLER ELECTRIC SHOP (elect) 107 W Main U
Christner Frank H (carp) 410 E Hill
Collins Frank H (paint) r 411 W Columbia av
Corkery T J (genl) 405 N Race U
Curtis J Wm (carp) r 806 W Springfield av
Daniels Paul (team and excavating) 103 W Vine
Deem C C (carp) r 404½ W Vine
Denman Chas A (paint and decorating) r 1111 Arbor
Earl F T (bldg) 102 Avondale
English Bros 418-20 Lincoln bldg
Ferguson Thos A (bldg) 214 W Maple
FOSTER P D PLANING MILL 305 S Chestnut
Freeman Mark S (concrete and brick) r 606 W Healey
Garrison Geo F (brick) r 311 S New
Gordon Ed C (paint) 611 S State
Gordon Harry (decorating) 402 W Church
Grafmyer R D (bldg) 608 W Beardsley av
GRAY JOHN (concrete) 135½ W Main U
Grubbs Frank L (genl) 308 S Vine U
Gwinn Chas C (bldg) r 614 W Clark
Hawley Frank A (paving) 701 Church U
Hix Wm (grading) 1001 W Illinois U
Howard H C jr (genl) r 510 W Green

METZLER & SCHAFER CO. QUALITY
FIRST
THE ORDERS FROM PARTICULAR PEOPLE ESPECIALLY SOLICITED
ALL DELIVERIES FREE
TEL. PHONE MAIN 2400

Planing Mill

Ambrose & Sheffer

Phone Main 978

602 NORTH HICKORY STREET

T. M. BACON & SONS

Corner Walnut and Taylor Sts.

Glass, Glass Grinding and Polishing
Automobile Glass
Plate and Window Glass
Wholesale and Retail

CHAMPAIGN-URBANA CITY DIRECTORY

565

Bottlers of Coca-Cola and
all High Grade
Carbonated Beverages
Champaign Coca-Cola Bottling Co. Inc.
107-109 N. Market St.
Phone Main 285

Howe D E (genl) r 1105 S Busey av U
Hurd Jos W (plaster) 907 N Coler av U
IDEAL ELECTRIC CONSTRUCTION CO 15 E Univer-
sity av

ILLINOIS CUT STONE CO (stone) 305 N Wright

James & Thompson (elec) 624 S 5th

JOHNSON BROS (plumbing) 402 N Neil

Jackson Monroe (carp) 908 University av U

Keeler Max N (carp) 1002 Charles

Kern O L & Co (plumbing and heating) 111 N Market U

Ketterman W S (paint) 108 E Washington

KING L B & CO (general) 307-11 Lincoln bldg

Kirby John C (paving) 1209 Clock

Kounse R K (paint) 704 W Randolph

Leming Arthur P (carp) 509 N Market U

LEWIS W & CO (interior decorating) 113-123 N Neil cor
Park

Loper David H (bldg) 209 W Springfield

Lusk Geo B (bldg) 1217 W Church

McClellan & Langhoff (electric) 116 S Race U

Maguire Wm T (paint) r 309 Pennsylvania av U

MANTHEI BROS MARBLE & TILE CO 208-209 First Natl
Bank Bldg

Martin Elmer W (carp) 707 W Clark U

Mayfield O G (elect) 311 Stange

Meek H S (paint) 504 W Vine

Meyers Wm A (bldg) 408 N Draper av

Moore Oscar M (genl) 410 N Willis av

Mortensen Henry (paint) 410 W Charles

Nesmith Claude E (paint) 516 W Beardsley av

NOFFTZ RUDOLPH T (building) 506 W Springfield av

O'Brien Wm (sewer) 1301 Beslin U

Osborn Douglas (bldg) 1104 Clark U

Parker W T (bldg) 1116 W California av U

Parks John (paint) r 307 W Vine

PRICE A W (paint and paperhanging) 312 Stange

A. W. PRICE

Painting and Paper Hanging

PHONE MAIN 1599

312 STANGE

Drice D W jr (decorating) 6 E Columbia av

Price John F (plate glass) r 311 W Clark

RELIABLE PLUMBING & HEATING CO (INC) 105 N
Walnut

Roland Anton (bldg) 133 E University av

Shaw P E (concrete) 1104 Hill U

Sheppard Wm G (sewer) r 511 E Green

Sims David M (excavating) r 616 1/2 W Clark

MCGILLIGAN S P 129 W Elm U phone Gar4241

Lesseure Cigar Store

(Incorporated)

Have the Best
Billiard
Tables in the City
211 N. Neil and 614 E. Green, Champaign

CONNECTICUT

AUTOMATIC  IGNITION

SERVICE STATION

The Electric Service Co.

AUTOMOTIVE-ELECTRICAL

315 E. University Ave. Repairs and Equipment Phone Gar. 1767

SUTHERLAND & GRUBBS
GENERAL CONTRACTORS
Lawrence Sutherland 412 W. Oregon
Frank L. Grubbs 410 W. Oregon
Phone M 3464 Urbana
Phone M 2113 Urbana

- Snook W D (sewer) 116 W University av
Somers F A (street paving and concrete) 401 N Orchard U
SOMERS FRANK A (street paving and concrete) 401 N Orchard U
Sommer Geo (paint) 206 W California av U
Sowers Alex (bldg) r 812 W Illinois U
Sowers Roland E (bldg) 1113 Clark U
STIPES & PILCHER (paving) 47 Chester
Stoecker Louis (carp) 911 Poplar
STOOLMAN A W CONSTRUCTION CO (general building) 212 Armory av
SUMMERS ELECTRIC CO (electrical) 316½ N Hickory
Summers Jos (painter) 310 W Eureka
SUTHERLAND & GRUBBS (general) 412 W Oregon U phone M 3464 and 410 W Oregon U phone M 2113
Thompson Jos L (carp) 508 N Race U
TODD DEE (building) 208 Price Estate Bldg
Twin City Electric Co (electrical) 8 Taylor
TWIN CITY ROOFING CO (roofing) 201 S 1st
Walker Geo W (cement) 408 S Lincoln U
WALSH BROS & CLANCY (plumbing and heating) 57 E University av
Weaver Joseph P (carp) 301 W High U
WEBBER & HOLMES (plumbing and heating) 205 E Main U
Weeks Chas C (paint) 212 W Washington blvd U
Welch Wm H (bldg) 202 E Clark
Westerbeek A J 205 W Hill
Wiseheart David (bldg) 806 W Healey
Wood Fred (genl) 204 Wood U
YOUNG ROY E (plumbing and heating) 505 Union
Zoll Jacob A (genl) 602 E California av U
- Copper Plate Engraving**
FLANIGAN-PEARSON CO 10-12 Chester
- Cord Wood**
WAGNER R C & SON 301-305 S Water
- Corn Millers**
FOOTE W P & CO 706 N Neil
- Corn Belt Butter**
PIONEER CREAMERY CO 16 Logan
- Cornices**
DERROUGH & MOORE 508-510 N Neil
TWIN CITY ROOFING CO 201-205 S 1st
- Correspondence Schools**
Federal Extension University 318 N Neil
International Correspondence School 301 Lincoln Bldg
- Corsetieres**
LEWIS W & CO 113-123 N Neil cor Park av
Shepherd Ella M 101 Cohen Bldg U
- Crane Manufacturers**
Locomotive Crane Co of America cor W Washington and Victor
- Crating**
RED LINE TRANSFER CO 522 N Hickory

Chas. E. Prentice
Roofing, Spouting, Sheet Metal
Work and Furnaces
Office Tel. M. 662
607 S. Neil St.
Residence Tel. M. 2790



Suit or Overcoat Made to Order
YOUR NEIGHBOR WEARS ONE
314 N. Hickory Street
LARRY J. POWERS, Mgr.

J. M. BRASH AUTO REPAIRING

Brake Relining a Specialty

506 S. 4th

--

--

Phone Main 2831

CHAMPAIGN-URBANA CITY DIRECTORY

567

Manufacturers and Distributors of
INCANDESCENT LAMPS
 and **GLARE MASK LAMPS**

The Gill-Grindley Co.
 URBANA, ILL.
 Phone M. 306

- URBANA FURNITURE & STORAGE CO** 119-121 N Race U
- Cream Separators**
DILLAVOU S E 335 N Walnut
PIONEER CREAMERY 16 Logan
- Creameries**
PIONEER CREAMERY CO 16 Logan
HARRIS-DILLAVOU & CO 25 E Springfield av
STIPES & HECKER 47 Chester
SOMERS F A MATERIAL CO 401-403 N Orchard U
- Cut Glass**
BOWMAN JOS C 110 N Neil
BOWMAN RAY L JEWELRY CO 205 N Neil
CRAIG T H 5 Main
LEWIS W & CO 113-123 N Neil cor Park av
ROBESON F K Church and Randolph
WILLIS G C DEPARTMENT STORE 15-17 Main
WUESTEMAN A E 14 Main
- Crushed Stone**
ILLS CUT STONE CO 305 N Wright
- Dairies**
CHAMPAIGN SANITARY MILK CO 413-415 E University av
 Comer Howard 607 Cunningham av U
 Haines C A 1008 W Springfield av
 Oak Grove Dairy 1201 E Oregon U
PAUL'S PLAIN VIEW DAIRY ofc 27 Main
 Ray John W 1104 W Springfield av
- Dancing Schools**
 McClain Mary Ellen 614 E Green
- Decorators**
BACON G W & CO 107-109 N Walnut
WILLIAMS CHAS F CO 322 N Neil
- Dehorners (Mfrs)**
 Leavitt Mfg Co 208-210 Griggs U
- Dennism Supplies**
STUDENT SUPPLY STORE 606 E Green
- Dentists**
ALEXANDER CHAS T 421 Illinois Bldg phone Garfield 1716 res phone Garfield 1638
 Bechtol C M 403 Ill Bldg
BOONE H W 4 1/2 Main
 Boudreau G C 201 Price Estate Bldg
BROWN J ADDISON 304 Illinois Bldg phone Main 408 res Gar 1539
 Clinkenbeard A A 6 1/2 Main
 Ebert Fred E 200 Co-Op Bldg
 Exl Henry H 102 1/2 W Urbana U
 Hindman Homer A 210 1/2 W Main U
 Horr D L 414 Robeson Bldg
 Karcher W H 403 Ill Bldg
 Leathers Thos H 213 1/2 N Neil
 Lenington James T 1 Swannell Bldg
 Long J E 406 Robeson Bldg

205 N. WALNUT ST.
 Phone Gar. 1362
 CHAMPAIGN

Beers & Beers

REAL ESTATE
 LOANS
 and General Insurance

Walter S. Bailey Jeweler - Optometrist
 Expert Watch Maker

Phone Main 1618 Opp. I. T. S. Station

B. C. Beach & Co. N. Hickory
702 GOAL
 Phones: Main 752; Garfield 1332

Peer Homer 210 1/2 W Main U
 Romine Stephen A 11 1/2 Main
 Rose F M 202 First Natl Bank Bldg
 Sale F O 137 1/2 W Main U
 Shurtz W A 208 Citizens Bank Bldg
 Smith B A 406 Robeson Bldg
STEVENS E G 431-433 Illinois Bldg phone Garfield 1275
 Thorsen A V 304 Illinois Bldg
 Weir T T 405 Illinois Bldg
 Williamson G W 213 1/2 N Neil
 Wise Lloyd H 416 Illinois Bldg

Department Stores

LEWIS W & Co 113-123 N Neil cor Park av
 Meis Milton & Co 212-216 W Main U
ROBESON F K Church and Randolph
WILLIS G C DEPARTMENT STORE 15-17 Main

Designers (Electrical)

CALDWELL ELECTRIC CORPORATION 1002 N Market

Diamonds

BAILEY WALTER S 28 Chester
BOWMAN JOS C 110 N Neil
BOWMAN RAY L JEWELRY CO 205 N Neil
CRAIG T H 5 Main
WUESTEMAN A E 14 Main

Distilled Water

TWIN CITY ICE & COLD STORAGE CO cor N Market
 and E Washington

Doors and Sash

FOSTER P D PLANING MILL 305 S Chestnut

Drain Tile

BENNETT JOHN B 1106 Springfield av U
HARRIS-DILLAVOU & CO 25 E Springfield av
HUFF S E & CO N Race and Big 4 tracks
STIPES & HECKER 47 Chester

Draperies

WILLIS G C DEPARTMENT STORE 15-17 Main

Dressmakers

Arnold Julia Mrs 110 E Springfield av
 Aschermann Ethel Miss 704 W Park U
 Bales Fannie Miss r 302 Locust U
 Barnard Ruby Miss r 57 Chalmers
 Boswell Allie Mrs 1114 Church U
 Bruno Alta Mrs 306 Locust U
 Clark Jennie E 307 Kariher Bldg
 Costello Mary Mrs 10 Bradley-Stipes Bldg
 Dooley Agnes Mrs 218 Price Estate Bldg
 Duffy Caroline Mrs 306 Ill Bldg
 Fredrickson Alice Miss 509 W Healey
 Garrells Margaret Miss r 308 W Columbus av
 Glass Jennie Miss 301 E Elm U
 Harnack L Mrs 4 Baddeley-Stipes Bldg
 Harty Katie Miss 525 Hickory
 Hollie Ada Mis r 302 Nevada U
 Holloway Annie 125 1/2 W Main U

Champaign Welding Works
 343-344 N. Hickory St. Phone Gar. 2255
We are Expert Oxy-Acetylene Weld-ers and Guarantee every job we do to be as good as new.
AUTO REPAIRING

W. B. CARR
 Ray Batteries
 to fit all Cars

CHAMPAIGN

W. M. TULLOCK
 All Work Guaranteed
 128 S. WALNUT ST

Battery Service Station

"SERVICE THAT SATISFIES"
 Phone Garfield 2169

We Recharge and Repair all Makes of Batteries

L. B. TOBIAS & CO.

113-115 W. Church St.

Women's and Children's Ready-to-Wear. Millinery, Suits, Coats, Dresses and Blouses

CHAMPAIGN-URBANA CITY DIRECTORY

569

Drugs
CUNNINGHAM BROS.
No. 25 Main St. Champaign, Ill.
Phone Garfield 1244

Howard Dora Mrs 509 S 4th
James L P Mrs 214 Co-Op Bldg
Johnson Belle 201 Stern Bldg
Lee Iva Miss r 313 S Prairie
Lutz Emma Mrs r 303 W Maple
McKenzie Sarah Miss 206 W University av U
Mays Cora Mrs 703 S Randolph
Nofftz Clara Miss r 307 E Daniel
Rice Alice A Miss 41½ Main
Roberts Sarah E Miss r 302 W Washington
Shaw Evelyn Mrs 107 W University av
Shaw Mary Miss 209 W University av
Shepherd Ella M 101 Cohen Bldg U
Thornton Ella Miss 210 W Elm U
Wilson Alice Miss r 704 N Harris av

Drugs

BECKER'S DRUG STORE 108 E Main U
BONGART W M 17 University
CLINKENBEARD GEO W 501 N Neil
CUNNINGHAM BROS 25 Main
Faulkner Watson 101 S Neil
GREEN STREET PHARMACY 602 E Green
Keusink W B 301 N Neil
KNOWLTON & BENNETT 135-137 W Main U
LESLIE FRANK M 121 W Main U
MOLLET & WOLLER 11 Main
Oldham Bros 123 S Race U
QUIRK JOHN T 305 N Neil
ROSS DRUG CO 112 E University av
SIM WM DRUG CO 105 W Main U
SWANNELL H & SONS 1 Main
University Pharmacy 505 S Goodwin av U
Urbana Drug Co 111 W Main U

Dry Cleaners

PARIS DYEING & CLEANING CO 128 W Church and 114 W Clark
SOUDER L B 206 and 518 N Neil
WHITE LINE LAUNDRY 502-506 N Neil

Dry Goods

Finch J H & Co 104 W Main U
LEWIS W & CO 113-123 N Neil cor Park av
McALLISTER STORES CO THE 113-115 W Main U
Meis Milton & Co 212-216 W Main U
Penney J C Co 208 N Neil
ROBESON F K Church and Randolph
WILLIS G C DEPARTMENT STORE 15-17 Main

Dry Goods (Wholesale)

Carson-Pirie-Scott & Co 420 Robeson Bldg

Dyers

PARIS DYEING & CLEANING WKS 112 W Clark and 128 W Church
SOUDER L B 206 N Neil, after Mar 1 1922 6 Taylor plant 508 N Neil

Gehrig's

Just Two Places to Eat
At Home and At
20-22 MAIN STREET

Gehrig's

DEE TODD Contractor and Builder

Garfield 2119

208 Price Estate Building

Reliable Plumbing and Heating Co., Inc. 105 N. Walnut St.

"Alamo" Farm Lighting Plants, Electric Washing Machines, Fire Extinguishers
Main 1056 PHONES Garfield 1472

Champaign, Ill.

570

CHAMPAIGN-URBANA CITY DIRECTORY

The Mutual Life Insurance Co., of N. Y.
 Real Estate, Farm and City Loans
 T. A. BURT LOAN CO., District Agents
 112 W. MAIN, Urbana

- Dynamometers (Railroad and Tractor)
Burr Co (THE) 714 N Champaign
- Electric Fixtures and Supplies
CHANDLER ELECTRIC SHOP 107 W Main U
IDEAL ELECTRIC CONSTRUCTION CO 15 E University
James & Thompson 624 S 5th
KRUSE ELECTRIC SHOP 111 S 1st
McClellan & Langhoff 116 S Race U
SUMMERS ELECTRIC CO 316 1/2 N Hickory
SWANSON THE FRED CO (INC) (for automobiles) 12 E Washington
Twin City Electric Co 8 Taylor
White H C Electric Co 119 S Neil
- Electrical Fixtures (Mfrs)
CALDWELL ELECTRIC CORPORATION 1002 N Market
- Electric Lamp Mfrs
GILL-GRINDLEY CO (THE) 402 Griggs U
- Electricity
U & C RY GAS & ELEC CO 39-41 E University av
URBANA LIGHT HEAT & POWER CO 118 E Main U
- Elevator Maintenance
ELECTRIC SERVICE CO (THE) 315 1/2 University av
- Engineers (See also Civil Engineers)
Burr Co (THE) 714 N Champaign
English Bros 418-20 Lincoln Bldg
STOOLMAN A W (construction) 212 Armory av
- Engineers and Artists Supplies
STUDENT SUPPLY STORE 606 E Green
- Engravers
FLANIGAN-PEARSON CO (steel die and copper plate)
10-12 Chester
GRUBB G R & CO (photo) 114 1/2 N Walnut
- Express Companies
American Railway Express 330 N Neil
American Ry Express Co 124 W Main U
- Eye, Ear, Nose and Throat Specialists
SMITH E S 110 Cohen Bldg U phones Gar 5285 res 4202
SPEARS CHAS H 431-433 Illinois Bldg phone Garfield 1275
ZORGER ANNIE L 5 1/2 Main phone ofc Gar 1315 res 1465
- Factories (Electrical)
CALDWELL ELECTRIC CORPORATION 1002 N Market
- Farm Lands
BADDELEY T J & SON 3 Baddeley-Stipes Bldg
BRAMBLETT L W 129 Hamilton Hotel Bldg
OLDHAM JAS G 107 Cohen Bldg U
STRAUS BROS CO THE 505-506 First Natl Bank Bldg
SULLIVAN WM & SON 120 1/2 N Walnut
- Farm Lighting Plants
Kern O L & Co 111 W Market U
RELIABLE PLUMBING & HEATING CO (Alamo) 105 N Walnut
SUMMERS ELECTRIC CO (Phelps) 316 1/2 N Hickory

HOME KILLED MEATS
 Tel. Main 1
SMITH & PICARD
 8 Main St.

Twin City Roofing Co. Roofing and Sheet Metal Contractors
 PHONE MAIN 105 201-205 S. FIRST ST. CHAMPAIGN

S. E. Dillavou

335 N. Walnut St., Champaign

DEALER IN
Farm Machinery, Gasoline Engines,
Cream Separators, Gas Tractors

Phones: Main 436, Garfield 1174

CHAMPAIGN-URBANA CITY DIRECTORY

571

**EVERYTHING
TO FURNISH THE HOME
Corner Neil Street and University Av.**

MOOREHEAD'S

**Invest Your
Cash at**

Farm Loans

BURT T A LOAN CO 112 W Main U
HARRIS AGENCY & LOAN CORP 30-32 Main

Farm Machinery

Brownfield L T 503 N Walnut
DILLAVOU S E 335 N Walnut
KIRBY E V CO 108-114 W Market U 40-42 Main
Lange Geo 41 Chester

Feed

CHAMPAIGN SEED CO 9 University av
FOOTE W P & CO (wholesale and retail) 706 N Neil
Fry J M & Son 208 1/2 N Market U
Pattengale Bros 70 E University av
REICHARDS JOHN 510 E Main U
Stinesspring H P 204 N Market U
TWIN CITY MILL & COAL YARD cor Goodwin av and
Park U

Filing Cabinets

Twin City Printing Co 116-118 N Neil

Filling Stations

HERRICK HARRY 120 S Neil
JOHNSON OIL REFINING CO 202 S Walnut, 312 E Green
and University and Lincoln av U
Standard Oil Co 202 S Neil and 202 S Race U

Fire Extinguishers

RELIABLE PLUMBING & HEATING CO 105 N Walnut

Fish Markets

TWIN CITY FISH MARKET 350 Hickory
Wolf Barney 112 E Main U

Fire Doors

TWIN CITY ROOFING CO 201 S 1st

Fire Brick and Clay

STIPES & HECKER 47 Chester

Five and Ten Cent Stores

Coffman M L 129-131 W Main U
Kresge S S Co 215-217 N Neil
Woolworth F W Co 207 N Neil

Flooring

Lako Co The 701 N Hickory

Florists

DODSON EDW S 404 E Main U
FRANKS THOS & SON 112 N Neil



PHONES—Garfield 1075; Main 908

112 N. NEIL

**CHAMPAIGN COAL & IRON CO. JUNK, HIDES
AND WOOL**
Phone Main 3108
Champaign
510 South Chestnut Street

YOUR TIRE MAN

HARRY HERRICK

(HIMSELF)

Main 4554
120 S. Neil St.

Champaign Ice Cream Co.
Wholesale and Retail Ice Cream,
Sherbets and Ices
Both Phones 115 E. University Av.
ABSOLUTELY SANITARY

- YEATS J E** 303 E Springfield av
- Flour**
Fry J M & Son 208½ N Market U
Stinespring H P 202 N Market U
- Flue Lining**
HARRIS-DILLAVOU & CO 25 E Springfield av
- Ford Service**
KIRBY E V CO 108-114 N Market U
- Form Letters**
COMMERCIAL SERVICE CO (THE) 17 Taylor
WHITE R C & CO 612 E Green
- Foundries**
BURR CO (THE) 714 N Champaign
Leavitt Mfg Co 208-210 Griggs U
- Fountain Pens**
STUDENT SUPPLY STORE 606 E Green
- Fraternity Managers**
Warner System 608½ E Green
- Fruit Stores**
PALMISANO J V 62 Main
- Fruits and Vegetables (Wholesale)**
FARRAR & QUINLAN 116-118 N Market
HOWSE LOUIS K 46-48 Main
- Funeral Directors**
KRUSE BROS 105 S 1st
MITENDORF LOUIS 134 W Park av
RENNER ENOS H 208 S Race U

THE ENOS H. RENNER
Funeral Home
Private Ambulance Service

Phones—Office, Main 756; Garfield Office 4227; Res., 4186
208 S. RACE, URBANA, ILL.

Sturdyvin J A 115 W Hill
SWEARINGEN J V—STEWART UNDERTAKING CO 117
W University av

Furnaces

- APPERSON LLOYD W** 120 S Race U
Boyle & Williams 118 W Water U
BRINIG J B (Rudy) 506 S 4th phone Gar 1227
Dawson B H 111 W Elm U
DILLAVOU S E 335 N Walnut
DERROUGH & MOORE 508 N Neil
HOLLAND FURNACE CO 506 Robeson Bldg
JOHNSON BROS 402 N Neil
Johnson C W rear 115 S Race U
McGlade H 120 W University av
Miner Dick 219 W Main U
Miller Chas B 522 N Neil
Mollet Chas 205 W Clark

Dan G. Swannell
INSURANCE
11 Swannell Bldg.

WM. SULLIVAN & SON FARM LANDS
Real Estate, Loans, Insurance
120 NORTH WALNUT STREET :: :: TELEPHONE MAIN 882

Cadillac Pembroke Cadillac Co.

STANDARD OF THE WORLD

Phone Garfield 1232 18 E. Washington St.

CHAMPAIGN-URBANA CITY DIRECTORY

573

Always Buy
Corn Belt Butter
PASTEURIZED, PURE and
WHOLE SOME
SOLD ONLY BY UP-TO-DATE GROCERS

PRENTICE CHAS E 607 S Neil
 TAYLOR HARDWARE CO 74 E University av
 TWIN CITY ROOFING CO 201 S 1st
 WEBBER & HOLMES 205 E Main U

Furniture
 Hall Chas A Co (The) 208-210 W Main U and S Race U
 Keck Frank D Furniture Co 114-116 W Church
 KILER CHAS A 24-26 Main
 KRUSE W C 113-115 S 1st
 Lawrence Geo W 112 W Main U
 Lillard-Getman Hughes Fur Co 44-46 Main
 MOOREHEAD FURNITURE CO 101-104 S Neil
 Patterson M J & Co 105-107 N Neil
 RELIABLE FURNITURE CO 101-103 E University av
 Sackett A D 117 E University av
 Stoolman Chas 126 E University av
 URBANA FURNITURE & STORAGE CO 119-121 N
 Race U

URBANA FURNITURE & STORAGE CO.

New and Used Furniture, Crating,
Storage, Drayage

119-121 N. RACE

PHONE MAIN 778

Furniture Crating
 URBANA FURNITURE & STORAGE CO 119-121 N
 Race U

Furniture Repairing
 Altabe A 211 S Neil
 Ball Wm M 207 S Market U
 Davis James O 1102A W Main U
 FOSTER P D PLANING MILL 305 S Chestnut
 Hammer Milton 126 1/2 S Market
 KILER C A 24-36 Main
 Mathias Herman R 201 1/2 E University
 Pease & Hill 1201 1/2 N Market

Furs
 LEWIS W & CO 113-123 N Neil cor Park av
 McALLISTER STORES CO 113-115 W Main U
 MURDUCK BROTHERS 37-39 Main
 ROBESON F K Church and Randolph
 TOBIAS L B & CO 113-115 W Church
 WILLIS G C DEPARTMENT STORE 15-17 Main

Garages
 AUTO SERVICE GARAGE 332-334 Hickory
 BILDERBACK ISAAC M 338-40 Hickory
 Casper H L 204-206 E University av
 CHAMPAIGN WELDING WORKS 342 Hickory
 COOK MOTOR CO 505-507 N Neil

Champaign Commercial College
PRICE ESTATE BLDG.
120 North Neil
PHONE MAIN 3545

HOWARD'S PRINT SHOP

Quality Printing

Over Campbell's Restaurant

Phone
Garfield 1689

Champaign, Illinois

THE RED LINE TRANSFER CO.

Packing and Crating

Long Distance Hauling, Storage and Auto Storage
Phones, 304 and 324

522 N. Hickory

574

CHAMPAIGN-URBANA CITY DIRECTORY

W E S T E M A N
Watch Us for Watches
The JEWELER,
Champaign
Watch Inspector Illinois Central, Wabash and Illinois Traction System

- GORDIN ED** (new and used Ford Cars) 510 N Hickory
HARRIMAN AUTO SHOP 117 W Water U
 Hayes & Whitmore 115 N Market U
 Illinois Garage 335-337 Hickory and 406-08 N Neil
KIRBY E V CO 108-114 N Market U 40-42 Main
 Levitt Clyde H 810 N Busey av U
 McDaniel B F 510 Hickory
 Myers John G 410 N Neil
NELSON'S GARAGE 133 W Hill
OVERLAND-RICKARD CO 40 E University av
 Roberts Guy C 119 W Elm U
 Snyder R H 310 W Main U
STOLTEY'S GARAGE 64 Chester
 Wiese J L 109 W University av
 Young Jesse M 352 Hickory
WAGNER R C & SON 301-305 S Water
- Gardeners**
 Alagna Peter 1301 N Goodwin av U
 Applegate M E 1206 N Goodwin av U
 De Young's 101 E Washington
 Hansen Chris L 609 W Healey
 Lewis Samuel P 1407 Champaign U
 Marshall A L 701 N Lincoln av U
 Miller Geo H 1202 Eads U
 Smith J Edgar 1208 N Goodwin av U
- Gas**
URBANA LIGHT HEAT & POWER CO 118 E Main U
U & C RY GAS & ELEC CO 41 E University av
- Gas Engines**
DILLAVOU S E 335 N Walnut
- Gasoline**
 Get Gas Service Station (Inc) 29-31 E Green
HERRICK HARRY 120 S Neil
JOHNSON OIL REFINING CO 202 S Walnut
 Standard Oil Co 1201 Church U
WALLS W W & CO (Inc) 33 E University av
- General Merchandise**
 Stoltey Chas A 109-111 E University av
- General Repairs**
 Harris S L 118 N 1st
 Wilske Frank A 322 Hickory (base)
 Urbana Cycle & Repair Works 213 S Market U
- Generators (Autos)**
SWANSON THE FRED CO (Inc) 12 E Washington
- Gift Shops**
BOWMAN RAY L JEWELRY CO 205 N Neil
U OF I SUPPLY STORE Wright & Green
WILLIS G C DEPT STORE 15-17 Main
- Glass**
ALEXANDER LUMBER CO (THE) 368 N Walnut
BACON G N & CO 107-109 N Walnut
BACON I M & SONS 119-121 N Walnut
FOSTER P D PLANING MILL 305 S Chestnut
HUNTER WOOD & CO 211-17 N Walnut

Chas. F. Williams Co.
Paints, Oils, Varnishes
Wall Paper, Glass, etc.
322 N. Neil
Phone Main 278

Eureka Vacuum Cleaners

Phone Main 4564 **Summers Electric Co.** 316 N, Hickory St.

Doctors of OPTOMETRY
Scientific Eye Examination
We Grind Our Own Lenses

19 1/2
Main

Wallin & Wallin

- KNOWLTON & BENNETT (Inc)** 135-137 W Main U
WILLIAMS CHAS F CO 322 N Neil
Glass Grinding
BACON T M & SONS 119-121 N Walnut
Grain
BALDWIN H I & CO 706 N Neil
BEACH B C & CO 702 Hickory
 Cleveland Grain & Milling Co 201 Kariher bldg
FOOTE W P & CO 706 N Neil
 Fry J M & Son 208 1/2 N Market U
 Ogden & Burt 200 Kariher bldg
REICHARD JOHN 510 E Main U
 Twin City Feed Mill & Coal Yard cor Goodwin and Park U
 Urbana Grain & Coal Co 218 N Market U
Grain Brokers
 Cope A J 208 Kariher bldg
 French I W & Co 312-14 Lincoln bldg
 Lowitz E & Co 1 Imperial bldg
 Schifflin P H & Co 319-20 Lincoln bldg
 Sledge J P 200 Kariher bldg
 Van Ness G B Co 200 Kariher bldg
 Wagner E W & Co 315-16 Lincoln bldg
Gray & Davis Service Station
SWANSON THE FRED CO (INC) 12 E Washington
Greases
JOHNSON OIL REFINING CO 202 S Walnut
 Standard Oil Co 1201-05 Church U
WALLS W W & CO (INC) 33 E University av
Green Houses
DODSON E S 404 E Main U
FRANKS THOS & SON 112 N Neil
 Illinois Central R R Greenhouses 75 E Washington
YEATS J E 302 E Springfield av
Grocers (Retail)
AMM T D 623 S Wright
 Armstrong M L & Bros 409-11 E University av
 Attebery Chas E 905 Romine U
 Aylor Chas E 1001 W Bradley av
 Bachman Bros 115 S Neil
BASH J S & SONS 628 S 5th
 Bean Winter E 209 E Illinois U
 Bennett T D 504 N Lynn
 Bowen B W 110 E University av
BUCH FRED W 707 N Neil
 Cacioppo Pete 1203 N Chestnut
 Chapman's Grocery & Market 419 N Neil
 Chapman H D 301 S Neil
CONSUMERS' WHOLESALE GROCERS 54 Main
 Copland Sam N 1204 University av U
 Crackel A L 508 N 5th
 Creiger Chas 709 E Illinois U
 Davis Louis 212 1/2 E Park av
 Dickerson H C 107 S Neil
 Dyer Nathan (c) 401 N Wright

HOLLAND FURNACES
J. R. BOERS
PHONE MAIN 2418
506 ROBESON BUILDING
"Make Warm Friends"

L. W. APPERSON Plumbing and Heating

Prompt Attention Given Repair Work

The Commercial Service Co.

Phone Gar. 2263
17 Taylor St.
Champaign, Ill.

Printing, Public Stenographers, Multigraphing, Collecting

576

CHAMPAIGN-URBANA CITY DIRECTORY

Building Materials
— Phone Main 140 —
25 E. Springfield



Endicott Mary I 504 W Beardsley av
 Estridge Fred P 1103 W Main U
 Estridge & Son 1201 N Market
 Fiscus & Myers 504 N Lincoln av U
 Flegel Otto E 607 E Washington
 Flesner Albert J 817 Church U
 Fogler Wm E 806 E Main U
 Fox Matthew P 906 E Main U
 Gallup O H 407 S 1st
 Gault C W 504 1/2 Grove
 Gibbs J P 415 N Neil
 Glines W C 111 S Neil
 Goodwin Ira A 1306 Hill U
 Gray & Co 313 N Neil
 Gregory John M 101 N Babcock U
 Green Noah M 902 E Main U
 Hamburg & Zibel 512 E Washington
 Harmon J W 1114 W Main U
 Hegenbart Edw F 118 W Church and 116 E University av
 Hesser H H 706 S Lincoln av U
 Horning & Horning 101 W Main U
 Huber R C 1312 W Church
 Kash Karry Grocery Co No 1 103 S Neil
 Klatt Wm 1005 N 5th
 Klemick & Cummings 306 1/2 N 1st
 Legue & Jolly 1301 N Market
 Lemmon W W 1004 N Romine U
 Lynch John 607 W Springfield av 410 E Springfield av
 McCauley Frank 514 S Neil
 McFadden Samuel 805 S 4th
McGRAW JAS P 102 E University av
 Marshky Wm C 208 N 1st
 Marsteller P L 506 1/2 W Columbia av
 Martin Geo W 311 N Neil
 Martin W H 503 N Neil
METZLER & SCHAFER CO 43-45 Main
 Miller H H & Son 509 Poplar
 Mills B Frank 703 S Race U
 Moore R F 104 E Springfield av
 Mulligan D C 303 1/2 S State
 Murphy Wm F 504 S Goodwin av U
 Murphy & Co 603 W California av U
 Nelson Jos F (c) 607 Hickory
 Nyberg Grocery Co 133 W Main U
 Palmer & Davis 202 W Main U
PELZER L W 1015 W Main U
 Rash Claude E 101 N Lincoln av U
REMBERG H A 204 1/2 S 1st
RIDER FRED 103 N Neil
 Sadorus Enos B 505 S Webber U
 Sawyer I A 30 E Eureka
 Schreiber Albert 1522 W Church
 Schwartz Robt H 204 E Washington
 Scott S R 514 E John

Ed. Gordin
BUYS, SELLS and TRADES
NEW and USED
510 N. Hickory

THE UNIVERSAL CAR

Ford Cars

P.D.Foster Mill, Cabinet and Furniture Work

Repairing and Refinishing Antique Furniture a Specialty

Office Phone Garfield 1120

305 South Chestnut St.

Res. Phone Main 1421

J. W. Reardon Motor Co.

FIRE PROOF AUTO STORAGE

Paige Cars

Main 3029

406-408 N. Neil St.

CHAMPAIGN-URBANA CITY DIRECTORY

577

**PLUMBING
and HEATING
CONTRACTORS**

Walsh Bros. & Clancy
57 E. University Ave., Champaign
Phone Main 299

Selicovitz M & Son 409 1/2 E Park av
Shobe Oren E 211 W Illinois U
Slack & Bloom 124 S Race U
SNYDER PETER M 108 W Main U
Spangle Anton 701 N 5th
Spellman F C 726 S State
Spry J A 506 1/2 N Wright U
Stevenson B F & Son 119-121 S Race U
STOLTEY'S GROCERY 105-107 E University av
Taylor Geo T 1312 W Main U
Thomas Alice Mrs (c) 701 Champaign
Twin City Co-Operative Society 113-115 N 1st
Waters Samuel 305 E Green U
Wilhoit Bros 1314 W Church
Winne Henry (c) 509 E Vine
Wise Arnold D 505 Stoughton
Wooley Wm H 410 S Neil
Zimmerman Chas W 210 W John

Grocers (Wholesale)

BASH J S & SON 628 S 5th
Eisner Grocery Co 202-208 S Market
METZLER & SCHAFFER CO 43-45 Main
Meyer-Leussler Co 210 S Water

Hair Dressers

Baird Marie F 310 Ill Bldg
BAIRD & KYLE 607 E Green
Hall Nelle Mrs 320 1/2 N Neil
Hamer Willetta Miss 206 Co-Op Bldg
Havens Sisters 117-119 W Church
Johnson Norma Mrs 126 W Church
Lu-Rae Beauty Parlor 1 Hamilton Bldg
Smart Nellie Miss 216 Co-Op Bldg
Thomas Rosie Mrs (c) 714 N Walnut

Hardware

Derrough & Co 319 N Neil
FREEMAN & SON 110 W Main U
Hall Chas A Co The 208-210 W Main U and 115 S Race U
LEWIS W & CO 113-123 N Neil cor Park av
PERCIVAL-KIRKPATRICK HARDWARE CO 109 N Neil
Roth's Hardware 28 Main
TAYLOR HARDWARE CO 74 E University av
Terwilleger A M & L A 120 N Neil

Hardware Specialties

Cushman Co (The) 602 S Neil

Harness And Repairing

Brown A R 207 S Water
Eichorst E A 104 E University av
Fenton T G 117 S Neil
Fitzsimmons Harness Co 107 N Market U
WEIMER & SCHWEINSBERG 113 N Market

Hat Cleaning and Blocking

Klein H 34 Main
Nelson L W 205 S Market U

Twin-City Cafe

**No. 1---309 N. Neil
No. 2--621 E. Green**

Schuler Bros. Home of

the "ALA BOSTON"
the "Peanut Bowl"

Jack Hamlin District Agent **Northwestern Mutual** Life **Ins. Co.**

Phone Main 193 508-9 First National Bank Bldg. Champaign, Ill.

578

CHAMPAIGN-URBANA CITY DIRECTORY

Robeson Building

The CAFETERIA

THE BEST OF EATS AT THE LEAST PRICE

Heat (Steam)

URBANA LIGHT HEAT & POWER CO 118 E Main U
U & C RY GAS & ELEC CO 41 E University av

Heating

APPERSON L W 120 S Race U
Champaign Plumbing & Heating Co 315 N Walnut
FINDER FRED A 202 1/2 S 1st
HOLLAND FURNACE CO 506 Robeson Bldg
JOHNSON BROS 402 N Neil
Kern O L & Co 111 N Market U
MINER DICK 219 W Main U
RELIABLE PLUMBING & HEATING CO 105 N Walnut
WALSH BROS & CLANCY 57 E University av
WEBBER & HOLMES 205 E Main U
YOUNG ROY E 505 Union

Hemstitching

Beeson Cora A Mrs 121 W Hill
Kilgore Goldie Miss 106 S Race U
Shaw Evelyn 107 W University av
Singer Sewing Machine Co 122 N Neil

Hollow Building Tile

HARRIS-DILLAVOU & CO 25 E Springfield av
STIPES & HECKER 47 Chester

Horseshoers

Connor Wm 34 E Washington
Dahl August 74 Main
Ferguson B G 508 Hickory

Horticulturists

Savage A D 403 Robeson Bldg

Hotels

Beardsley Hotel 401-405 N Neil
COLUMBIAN HOTEL 207-209 W Main U
Commercial Hotel 27 1/2 Main
Davison Hotel 501-503 N Neil
Globe Hotel 41 1/2 Main
HAMILTON HOTEL 203 N Neil and 108 W Park av
ILLINOIS HOTEL & RESTAURANT 202-204 N Walnut

ALWAYS OPEN

ILLINOIS HOTEL and RESTAURANT

CHRIS MARTENS, Propr.

PHONE—MAIN 810

202-204 N. WALNUT

INMAN HOTEL 19-21 E University av
McClurg & Son 107 N Market U
New Central Hotel 31 1/2 Main
Noonan Hotel 317 1/2 N Neil
Picknell Hotel 51 1/2 Main
St James Hotel 710 N Neil

House Furnishings

SMITH ICE CO. Ice Made from Pure Distilled Water
CHAMPAIGN: Phone Garfield 1517, Main 238
GOOD SERVICE
URBANA: Phone Main 82

Chandler Electric Shop

Phone Main 4046

107 West Main Street

Electrical Contractors and Supplies, Washers Ironers, Vacuum Cleaners

URBANA

Ray L. Bowman Jewelry Co., Inc.

Art Goods, Art Pictures,
Lamps, Silverware, Pottery

HAMILTON BUILDING, CAMPAIGN

We Specialize in Antique Jewelry. Highest Prices Paid for Old Gold, Platinum and Silver

CHAMPAIGN-URBANA CITY DIRECTORY

579

KILER CHAS A 24-26 Main
Lawrence G W 112 W Main U
LEWIS W & CO 113-123 N Neil cor Park av
Lillard-Getman-Hughes Furniture Co 44-46 Main
MOOREHEAD FURNITURE CO 102-104 S Neil
Patterson M J & Co 105-107 N Neil
RELIABLE FURNITURE CO 101-103 E University av
ROBESON F K Church and Randolph
WILLIS G C DEPARTMENT STORE 15-17 Main

Ice Manufacturers

SMITH & CO 811 N State (Champaign) north limits bet
Lincoln & Coler (Urbana)
TWIN CITY ICE & COLD STORAGE CO cor N Market
and E Washington

MAIN 104

USE

GARFIELD 1334

Surepure ICE

DISTILLED WATER

Made Under Sanitary Surroundings
We Invite You to Inspect Our Plant

Twin City Ice & Cold Storage Co.

76 E. WASHINGTON ST. CHAMPAIGN, ILL.

DIRECTORS

John H. Thornburn W. H. H. Miller D. C. Dodds
J. J. Chambers J. C. Dodds

Ice Cream (Mfrs and Wholesale)

CHAMPAIGN ICE CREAM CO 115-117 E University av
SCHULER BROTHERS 9 Main
VRINER ICE CREAM CO 102 W Main U

Ice Cream (Retail)

Appollo Confectionery 132 W Main U
Elite Sweet Shop (The) 223 N Neil
FRAT THE 3 Main
OLYMPIA CONFECTIONERY 102 W Main U
SCHULER BROS 9 Main
VRINER ICE CREAM CO 102 W Main U
White & Gold Confectionery 106 W Main U

Ignition Service

ELECTRIC SERVICE CO THE 315½ E University av

STUDENT SUPPLY STORE
Service Saving Satisfaction

Spalding Athletic Equipment
Books, Music, Stationery
University Supplies
606 E. GREEN, CHAMPAIGN
Shelby Himes
"Chuck" Bailey

CITIZENS STATE BANK—Champaign
The Growing Bank
Phone 1441 Automatic

LOYDE'S For Books

ESTABLISHED 1867

7 Main St. Champaign

J. G. Oldham

107 Cohen Bldg., 134 W. Main St., Urbana

GENERAL INSURANCE

Farm and City Property For Sale

Steamship Tickets

Office, Garfield 4167
Res., Garfield 4279

580

CHAMPAIGN-URBANA CITY DIRECTORY

PIANOS, PLAYERS and PLAYER ROLLS
Talking Machines—All Makes
Emerson Records,
Exchange Your Old Rolls and Records

J. T. Dickey
Opposite Rest Rooms
122 N. Walnut,

Implements (Farm)

Brownfield L T 503 N Walnut
DILLAVOU S E 335 N Walnut
Harrington T L 208-210 N Market
Lange Geo 41 Chester

Incandescent Lamp Mfrs

GILL-GRINDLEY CO (THE) 402 Griggs U

Income Tax Advisor

PETERS J M 135 1/2 W Main

Inks and Writing Fluids

Louden Geo D Printing Co 114-116 N Walnut
STUDENT SUPPLY STORE 606 E Green

Insurance Agents and Agencies

App Chas M 1001 W Green U
BADDELEY T J & SON 3 Baddeley-Stipes Bldg
Bean Ferrel M Trevett-Mattis Bank Bldg
BEERS S P 111 1/2 W Main U
BEERS & BEERS 205 N Walnut
BLANCHARD NATHANIEL P 430 Illinois Bldg
BOGGS & ARMSTRONG 122 S RACE U
BROWN F M 318 N Neil
Buchanan Wm S 203 First Natl Bank Bldg
Burford C C 612 E Green
BURT T A LOAN CO 112 W Main U
BURTON O K 612 E Green
Cain Rex 206 Price Estate Bldg
CAMPBELL F G & SON 107 N 1st
CENTRAL LIFE INS CO F W Nichols agt 122 S Race U
Champaign Mutual Plate Glass Ins Co 1-2 Leseure Bldg
Coffin W E 135 1/2 W Main U
EALEY WM M (Fire) 501 E Oregon U
ENOCHS DELBERT R 401-403 First Natl Bank Bldg
EQUITABLE LIFE ASSURANCE SOCIETY OF U S Chas
E Healey agt 425 Robeson Bldg

FIEG FRED R 37-39 Main

FRISON E H Swannell Bldg

Gardner E A 216 Citizens Bank Bldg

Glassco G M & Co 205 Co-Op Bldg

Glenn Leslie L 312 Ill Bldg

Green Martha E 218 Citizens Bank Bldg

HARRIS-DILLAVOU & CO (Fire) 25 E Springfield av

HAMLIN J Y district agent Northwestern Mutual Life Ins

Co 509-510 1st Natl Bank Bldg

Harvey Golda Mrs 204 1/2 N Neil

HENDERSON BRUCE 505-506 1st Natl Bank Bldg

Henson Frank 207 1st Natl Bank Bldg U

Hess Merriman 303 Lincoln Bldg

HIDY W R 12 Main

HOBART & McINTOSH 206 Price Estate Bldg

HUGHES S K 211 1/2 N Neil

Hutchinson David E 403-4 Lincoln Bldg

Hutchinson E J 403-4 Lincoln Bldg

Jervis Lewis O (auto) 205 Price Estate Bldg

KLANK & SMITH 507 Robeson Bldg

METZLER & SCHAFER CO. QUALITY
THE ORDERS FROM PARTICULAR PEOPLE ESPECIALLY SOLICITED
FIRST
ALL DELIVERIES FREE
TELEPHONE MAIN 2400

Ambrose & Sheffer

Planing Mill, Cabinet Work
Storm Sash and Screens

Phone Main 978

602 North Hickory Street

T. M. BACON & SONS

Corner Walnut and Taylor Sts.

Wall Paper, Paints, Varnishes,
Brushes

Wholesale and Retail

CHAMPAIGN-URBANA CITY DIRECTORY

581

**Bottlers of Coca-Cola and
all High Grade
Carbonated Beverages**
Champaign Coca-Cola Bottling Co. Inc.
107-109 N. Market St.
Phone Main 285

- McLEAN ALBERT H 137 1/2 W Main U
 McPHEETERS P L 13 Main
 MAXWELL INSURANCE AGENCY 202-4 Citizens Bank Bldg
 Metropolitan Life Ins Co 10 Swannell Bldg
 MONIER & MORRISSEY 328-329 Ill Bldg
 MUTUAL BENEFIT LIFE INS CO W R Hidy dist agt 21 Main
 MUTUAL LIFE INS CO OF N Y T A Burt Loan Co dist agt 112 W Main U
 NICHOLS F W 122 S Race U
 NORTHWESTERN MUTUAL LIFE INS CO Jack Y Hamilton district agent 508-509-510 First Natl Bank Bldg
 OLDHAM AIDA PEARL 107 Cohen Bldg U
 OLDHAM JAMES G 107 Cohen Bldg U
 Parker G R 105 Cohen Bldg U
 Parks M S 110 W Main U
 Penn Mutual Life Ins Co 204 1/2 N Neil
 PERRING JOHN JR 408-409 First Natl Bank Bldg
 PRICE WALTER E 3 Price Estate Bldg
 Prudential Insurance Co (ordinary dept) 303 Lincoln Bldg
 Prudential Ins Co 425 Ill Bldg
 Reliance Life Ins Co 205 Co-Op Bldg
 Riley Clarence N 107 S Race U
 Rugg Fred D 1 Swannell Bldg
 Sherfy Fanny B 507 1st Natl Bank Bldg
 Snyder Edw A 314 Hickory
 STATE MUTUAL LIFE INSURANCE CO 430 Illinois Bldg phone Main 483
 STURDYVIN G A 410-411 First Natl Bank Bldg phone Gar 1753
 SULLIVAN WM & SON 120 N Walnut
 SWANNELL DAN G 12 Swannell Bldg
 TRAVELERS INSURANCE CO Klank & Smith agts 507 Robeson Bldg
 WEBBER G W 102 E Main U
 Wright S A 204 1/2 N Neil
- Insurance Inspection Bureau**
 ILLINOIS INSPECTION BUREAU 504 First Natl Bank Bldg
- Investments**
 BADDELEY T J & SON 3 Baddeley-Stipes Bldg
 BRAMBLETT L W 129 Hamilton Hotel Bldg
 HARRIS AGENCY & LOAN CORPORATION 30-32 Main Stern Walter W 505 Robeson Bldg
- Ironing Machines**
 CHANDLER ELECTRIC SHOP (Simplex—all sizes and styles) 107 W Main U
- Jewelers**
 BAILEY WALTER S 28 Chester
 BOWMAN JOS C 110 N Neil
 BOWMAN RAY L JEWELRY CO 205 N Neil Hamilton Bldg
 Christian E 213 N Neil

Lesseure Cigar Store

(Incorporated)

**Have the Best
Billiard
Tables in the City**
211 North Neil St. and 614 East Green St.
CHAMPAIGN, ILL.

TESCO

The Electric Service Co.

315 E. University Ave.

Phone Gar. 1767

**Battery
Service**

SUTHERLAND & GRUBBS
GENERAL CONTRACTORS
 Phone M 3464 412 W. Oregon
 Lawrence Sutherland
 Urbana

Phone M 2113 410 W. Oregon
 Frank L. Grubbs
 Urbana

CRAIG T H 5 Main
 Creek Charles S 128 W Main U
 Gere Chester C 206 W Main U
LEWIS W & CO 113-123 N Neil cor Park av
 Smith & Mouch 202 N Neil
WUESTEMAN ALBERT E 14 Main

Junk
 Brown B Auto Wrecking Co 412 E University av
CHAMPAIGN COAL & IRON CO 510 S Chestnut
CHAMPAIGN JUNK CO 214 S Market

TELEPHONE, MAIN 707
CHAMPAIGN JUNK CO.
 M. ZIMMERMAN, Proprietor
 Wholesaler in
Metals, Rags, Rubber and Iron
 Specializing in Hides, Fur and Wool
214 S. MARKET. CHAMPAIGN, ILL.

Justices of the Peace
 Casper Shields 12 Imperial Bldg
 Parrett Noah 207 1st Natl Bank Bldg U

Kodaks and Supplies
CUNNINGHAM BROS 25 Main
LESLIE FRANK M 120 W Main U
LLOYDE D H 7Main
SIM WM DRUG CO 105 W Main U
STUDENT SUPPLY STORE 606 E Green
SWANNELL H & SON 1 Main
U OF I SUPPLY STORE (THE CO-OP) 631 S Wright

Kodak Finishing
 Maguire Studio 220 W Main U
 Strauch B A 625 S Wright
STUDENT SUPPLY STORE 606 E Green

Lamps
BOWMAN RAY L JEWELRY CO 205 N Neil

LANDSCAPE GARDENERS
 Hunsucker Herbert 306 W Washington
 Peterson I L 215 Price Estate Bldg

Laundries
 Keagy Ira S 510 E Green
 Lee Sam (Chinese) 109 S Neil
 Long Jim 110 N 1st
SOFT WATER LAUNDRY 125 N Race U
SOUDERS LAUNDRY 518 N Neil and 517 Hickory ofc
 206 N Neil after Mar 1st 6 Taylor
SOUDER & MACK 518 N Neil 517 Hickory ofc 206 N Neil
 after Mar 1st 6 Taylor
 Sullivan O P 607 E California av U
 SunWing Kee 205 1/2 S Market U
WHITE LINE LAUNDRY 502-6 N Neil

Chas. E. Prentice
Roofing, Spouting, Sheet Metal Work and Furnaces
 Office Tel. M 662
 607 S. Neil St.
 Residence Tel. M 2790



Suit or Overcoat Made to Order
YOUR NEIGHBOR WEARS ONE
314 N. Hickory Street LARRY J. POWERS, Mgr.

J. B. BRINIG

506 S. 4th

Phone Gar 1227

—RUDY FURNACES— Roofing and Spouting

All Kinds Sheet Metal Work

CHAMPAIGN-URBANA CITY DIRECTORY

583

Lawyers

Barth Oris 300 Flat Iron Bldg U
 BOYER H B 504 Lincoln Bldg
 BROWDER O L 111 1/2 W Main U
 Busch Louis A 504-505 Robeson Bldg
 CARSON FRANK T 205 1st Natl Bank Bldg U
 CLARK & NOEL 105 1/2 W Main U
 CLINE RAY R Court House and 505 Lincoln Bldg
 Coggeshall F A 312 Illinois Bldg
 Corbly Lynn S 201-2 Champaign Natl Bank Bldk
 DEWHIRST S H 128 Hamilton Bldg
 DOBBINS & DOBBINS 501 First Natl Bank Bldg
 ENOCHS DELBERT R 401-403 First Natl Bank Bldg
 FILSON EDWIN Ill Trust & Savings Bank
 FREEMAN ROY C (County Judge) Court House
 GREEN F M 300 Flat Iron Bldg U
 GREEN & PALMER 300-318 Flat Iron Bldg U
 GULICK JOSEPH 506-7 Lincoln Bldg
 HAMILL FRED B 303-304 First Natl Bank Bldg
 IUNGERICH & CHAPMAN 4-5 Swannell Bldg
 Jones H L Trevett-Mattis Bank Bldg
 Kerker Harry E 203-4-5 Champaign Natl Bank Bldg
 KIRK B L 508-509-510 First Natl Bank Bldg Matr 193
 Lee Wm H 300 Flat Iron Bldg U
 LEONARD T BONNER 501 1st Natl Bank Bldg
 LITTLE & FINROCK 107 1/2-109 1/2 W Main U
 Maguire W Chester 115 1/2 W Main U
 Miller A J 204 1st Natl Bank Bldg U
 MILLER HARRY M 508 Lincoln Bldg
 MULLIKEN ALBERT D 2 Imperial Bldg
 Phillips Enos L 300 Flat Iron Bldg U
 PRICE BEN M 1-2 Price Bldg
 REA JOHN J 215 1/2 W Main U
 Rhodes E M 306 Lincoln Bldg
 RILEY WALTER B 401-403 First Natl Bank Bldg
 Roth Harold D 208 1st Natl Bank Bldg U
 Roth Thos J 208 1st Natl Bank Bldg U
 Saffer L B 101 1/2 W Main U
 Savage Manford 403 Robeson Bldg
 SCHAEFER DOLAN 206-207 Champaign Natl Bank Bldg
 SCHUMACHER H T Court House and 505 Lincoln Bldg
 Shepherd Homer 300 Flat Iron Bldg U
 SPURGIN W G 115 1/2 W Main U
 STRONG A C 105 S Race U
 TAYLOR C B 111 1/2 W Main U
 Thomas C D 7 1/2 Main
 Weeks A S 313 1/2 N Walnut
 Williamson & Winkelmann 108 Cohen Bldg U
 WINGARD L F 202 1/2 N Neil
 Woods Wm F 210 Citizens Bank Bldg

Leather Goods

NUNAN TRUNK AND LEATHER CO 320 N Hickory

Lens Mfrs (Optical)

WALLIN & WALLIN Drs of Optometry 19 1/2 Main

205 N. WALNUT ST.
 Phone Gar. 1362
 CHAMPAIGN

BEERS & BEERS

REAL ESTATE
 LOANS
 and General Insurance

Manufacturers and Distributors of
INCANDESCENT LAMPS
 and **GLARE MASK LAMPS**
The Gill-Grindley Co.
 URBANA, ILL.
 Phone M. 306

WALTER S. BAILEY

Jeweler-Optometrist Expert Watch Maker

Phone Main 1618

Opp. I. T. S. Station

T. J. BADDELEY & SON

City Property & Farm Lands

330 N. Neil St.

584

CHAMPAIGN-URBANA CITY DIRECTORY

COAL

B. C. Beach & Co. N. Hickory 702

Phones: Main 752; Garfield 1332

Light Heat and Power

Bement Electric Light & Power Co 203 Price Est Bldg
Homer Electric Light & Power Co 203 Price Est Bldg
URBANA LIGHT HEAT & POWER CO 118 E Main U
U & C RY GAS & ELEC CO 41 E University av

Lighting Firture Mfrs

CALDWELL ELECTRIC CORPORATION 1002 N Market

Lime and Plaster

ALEXANDER LUMBER CO (THE) 368 N Walnut
HARRIS-DILLAVOU & CO 25 E Springfield av
HUFF S E & CO N Race and Big 4 tracks U
HUNTER WOOD & CO 211-217 N Market U
SOMERS F A MATERIAL CO 401-403 N Orchard U
STIPES & HECKER 47 Chester
WALLS W W & CO (INC) 33 E University av

Linoleum

KILER C A 24-26 Main
LEWIS W & CO 113-123 N Neil cor Park av
MOOREHEAD FURNITURE CO 102-104 S Neil
ROBESON F K Church and Randolph
WILLIS G C DEPARTMENT STORE 15-17 Main

Live Stock

ROBERTS W GRANT 113 S Neil

Livery

Briney C C 516 Hickory
Carpenter Grant 205 E Elm U

Loans

BADDELEY T J & SON 3 Baddeley-Stipes Bldg
BEERS & BEERS 205 N Walnut
BOGGS & ARMSTRONG 122 S Race U
BRAMBLETT L W 129 Hamilton Hotel Bldg
BURT T A LOAN CO 112 W Main U
CAMPBELL F G & SON 107 N 1st
CITIZENS STATE BANK 124-126 N Neil
COFFIN WM E 135 1/2 W Main U
CO-OPERATIVE LEAGUE OF AMERICA 6 Swannell Bldg
Crescent Loan Co 106 N Walnut
Dallenbach Wm C 202 1/2 N Neil
FIEG FRED R 37-39 Main
FRISON E H 3 Swannell Bldg
HARRIS AGENCY & LOAN CORP (farm) 30-32 Main
HESSEL J F LAND & LOAN CO Hessel Bldg
HIDY W R 21 Main
HOBART & McINTOSH 206 Price Estate Bldg
HUGHES S K 1-2 Leseure Bldg
ILLINOIS TRUST & SAVINGS BANK 10 Main
OLDHAM JAS G 107 Cohen Bldg U
PARKER G R 105 Cohen Bldg U
PRICE WALTER E 3 Price Bldg
Sherfy Fanny B 507 1st Natl Bank Bldg
STURDYVIN G A 410-411 First Natl Bank Bldg phone
Gar 1753
SULLIVAN WM & SON 120 N Walnut
Zilly Chas 206 I T Bldg

Champaign Welding Works
342-344 N. Hickory St. Phone Gar. 2255

Don't throw away any broken parts
of your Automobile or Machinery;
let us weld it. We also fill scored cylinders
and make and repair Auto Springs. Auto Repairing

W. B. Carr

Ray Batteries
to fit all Cars

CHAMPAIGN

Battery Service Station

W. M. Tullock

All Work Guaranteed
128 S. WALNUT ST

"SERVICE THAT SATISFIES"
Phone Garfield 2169

We Recharge and Repair all Makes of Batteries

Kodaks CUNNINGHAM BROS. Champaign, Ill.
No. 25 Main St.
PHONE GARFIELD 1244

Long Distance Moving and Hauling

MARSHKY PAUL O & CO 203 S 2nd
RED LINE TRANSFER CO 522 N Hickory
WAGNER R C & SON 301-305 S Water

Loose Leaf Devises

STUDENT SUPPLY STORE 606 E Green

Lumber

ALEXANDER LUMBER CO (THE) 368 N Walnut
FOSTER P D PLANING MILL 305 S Chestnut
HUFF S E & CO N Race and Big 4 tracks U
HUNTER WOOD & CO 211-217 N Market U
WALLS W W & CO (INC) 33 E University av

Machine Shops

BURR CO (THE) 714 N Champaign
Ebeling Fred W 337 Tremont
Hayes & Whitmore 115 N Market U
Johnson Walter J 404 N Neil
Leavitt Mfg Co 208-210 Griggs U
SWANSON FRED CO THE (INC) 12 E Washington

Machinery (coal handling)

BURR COMPANY (THE) 714 Champaign

Magnesite Stucco

HARRIS-DILLAVOU & CO 25 E Springfield av

Magnetos

BOSCH MAGNETOS (The Fred Swanson Co Inc) 12 E Washington

Mailing Lists

COMMERCIAL SERVICE CO (THE) 17 Taylor

Makitan Coal

HARRIS-DILLAVOU & CO 25 E Springfield av

Marble and Tile

MANTHEI BROS MARBLE & TILE CO 208-209 First Natl Bank Bldg

Mattress Manufacturers

Sanitary Mattress Co 116 N 1st
WHITE MATTRESS FACTORY 125 E University av

WHITE MATTRESS FACTORY

—Also—

UPHOLSTERING

125 E. UNIVERSITY.

PHONE Garfield 2252

Meats (Retail)

Abbott S C 210 N 1st
Abbott & Wells 101 W Main U
Armstrong M L & Bro 409-11 E University av
Buehler Bros 225 N Neil
Bullock J G 626 S 5th
Chapman H D 419 N Neil
Chicago Market Co 49 Main

Gehrig's
Just Two Places to Eat
AT HOME AND AT
20-22 MAIN STREET
Gehrig's

DEE TODD Contractor and Builder

Garfield 2119

208 Price Estate Building

Reliable Plumbing and Heating Co., Inc. 105 N. Walnut St. Champaign, Ill.

Prompt and Efficient Service in all Branches
Main 1056 PHONES Garfield 1472

586

CHAMPAIGN-URBANA CITY DIRECTORY

T. A. Burt Loan Co.
District Agents Mutual Life Insurance Co., of N. Y.

REAL ESTATE
Insurance, Farm and City Loans
112 W. Main, Urbana

Colvin T J & Son 204 W Main U
Hunt Elbert 1102 W Main U
Keller G A 125 W Main U
Merry C D 109 W Main U
METZLER & SCHAFFER CO 43-45 Main
Palace Market Co 105 S Neil
ROBERTS & GRANT 113 S Neil

ROBERTS & GRANT

Meats, Provisions, Live Stock and Poultry

"WE GUARANTEE EVERYTHING WE SELL"

113 S. NEIL PHONES—Main 1584-1585; Garfield 1219

SMITH & PICARD 8 Main
Stubbs Joseph 114 E University av
Twin City Co-Operative Society 113-115 N 1st

Men's Furnishings

COOK BROS 219 N Neil
Gelvin H I 510 E Green
H & H Store 4-6 Main
KAUFMAN J M & CO 16-18 Main
KUHN JOS & CO 33-35 Main
LEWIS W & CO 113-123 N Neil cor Park av
LITTLE HARRY A 114 S Race U
LOWENSTERN M & SON 205 W Main U
Marshall Fred G 715 S Wright
ROBESON F K Church and Randolph
Stern Brothers 23 Main
SWERINSKY BROS 72 E University av
Vaughn W E 121 W Church
WEINGARTEN SAM 29 Main
Zombro R E 604 E Green

Merchandise Storage Warehouses

CALDWELL THE C M STORAGE CO 1002 N Market

Metal Ceilings

DERROUGH & MOORE 508-10 N Neil
TWIN CITY ROOFING CO 201 S 1st

Metal Lath

STIPES & HECKER 47 Chester

Milk and Cream (Wholesale and Retail)

CHAMPAIGN SANITARY MILK CO 413-415 E University av

Milk Cream Butter and Eggs

PIONEER CREAMERY CO 16 Logan

Milling

FOOTE W P & CO 706 N Neil

Mill Work

ALEXANDER LUMBER CO (THE) 702 S Neil
FOSTER P D PLANING MILL 305 S Chestnut
HUFF S E & CO N Race and Big 4 tracks U

HOME KILLED MEATS

SMITH & PICARD
Tel. Main 1 . . . 8 Main St.

Twin City Roofing Co.

PHONE MAIN 105 201-205 S. FIRST ST,

Roofing and Sheet
Metal Contractors

CHAMPAIGN

S. E. Dillavou

335 N. Walnut St., Champaign

DEALER IN
Farm Machinery, Gasoline Engines,
Cream Separators, Gas Tractors

Phones: Main 436, Garfield 1174

CHAMPAIGN-URBANA CITY DIRECTORY

587

**EVERYTHING
TO FURNISH THE HOME**
Corner Neil Steet and University Av.

MOOREHEAD'S

Invest Your
Cash at

- HUNTER WOOD & CO** 211-217 N Market U
WALES W W CO 33 E University av
- Millinery**
H & H Store 4-6 Main
KAUFMAN J M & CO 16-18 Main
Lanham Othel Mrs 3 Hamilton Bldg
Laybourn Fay Miss 113-115 W Main U
LEWIS W & CO 113-123 N Neil cor Park av
McALLISTER STORES CO THE 113-115 W Main U
McWilliams & Gleim 317 N Neil
Massey Grace Mrs 218 W Main U
Meis Milton & Co 212-216 W Main U
Model Millinery (The) 308-10 N Hickory
Mullikin Cash Store 111 N Neil
MURDUCK BROTHERS 37-39 Main
ROBESON F K Church and Randolph
TOBIAS L B & CO 113-115 W Church
WILLIS G C DEPARTMENT STORE 15-17 Main
- Mimeographs**
STUDENT SUPPLY STORE 606 E Green
WHITE R C & CO 612 E Green
- Mining Companies**
Puget Sound Copper Co 115 1/2 W Main U
- Monuments**
Atkinson S P Monument Co 106 S Neil
Clark Bros 327 Illinois Bldg
CLARK C N & CO 223-227 W Main U
- Mortgages and Bonds**
BRAMBLETT L W 129 Hamilton Hotel Bldg
HARRIS AGENCY & LOAN CORP 30-32 Main
Morrissey Dan Farm Land Mortgage Co 3-4 Imperial Bldg
STRAUS BROTHERS CO 505-506 1st Natl Bank Bldg
- Mortor Colors**
HARRIS-DILLAVOU & CO 25 E Springfield av
SOMER F A MATERIAL CO 401-403 N Orchard U
STIPES & HECKER 47 Chester
- Motor and Generator Rewinding**
ELECTRIC SERVICE CO (THE) 315 1/2 E University av
- Motorcycles and Repairs**
STOCKWILL W V 505 N Goodwin av

W. V. STOCKWILL



Harley-Davidson Motorcycles, Sidecars, Parcelcars and Bicycles
MOTORCYCLE AND BICYCLE REPAIRS

505 N. Goodwin Ave. URBANA, ILL. Phone: Main 283

Champaign Coal & Iron Co.
JUNK, HIDES AND WOOL
510 South Chestnut St.
Phone Main 3108
Champaign

YOUR TIRE MAN

HARRY HERRICK

(HIMSELF)

Main 4554
120 S. Neil St

**Wholesale and Retail Ice Cream,
Sherbets and Ices**
Champaign Ice Cream Co.
Both Phones 115 E. University Av.
ABSOLUTELY SANITARY

Motors and Repairs

STOCKWILL W V 505 N Goodwin av

Motorcycle Garage

ELECTRIC SERVICE CO (THE) 315 1/2 E University av

KRUSE ELECTRIC SHOP 111 S 1st

Multigraphing

COMMERCIAL SERVICE CO (THE) 17 Taylor

Municipal Castings

BURR CO (THE) 714 N Champaign

Leavitt Mfg Co 208-210 Griggs U

Music Teachers

Allen Elizabeth Miss (vocal) 612 W Church

Binyan Josephine Mrs (piano) 514 W High U

Carpenter H I 206 Co-Op Bldg

Cohen Julius (vocal) 511 W Elm U

Crawford Geo B 131 W Clark

Dexter Lula B Miss (violin) 614 W Illinois U

Hough Edith Miss 211 E John

Long Mary Miss (piano and violin) 606 W Illinois U

McGehee Mahala Miss (piano) 707 W Washington blvd U

Meak Edward 201 W Church

Moore Chas L 1107 S Prospect av

Nethery Marjorie Miss 908 N Randolph

Redding Katherine Miss (piano) 612 W Elm U

Wellman Iva D Miss (piano) 1107 Williamson

Musical Merchandise

Eggleston Music House 41 Main

Lawrence Geo W 112 W Main U

LLOYDE D H 7 Main

RELIABLE FURN CO 103-105 E University av

STUDENT SUPPLY STORE 606 E Green

Name Lists

COMMERCIAL SERVICE CO (THE) 17 Taylor

Near Beers (Wholesale)

HIRSCHFELD JOHN 114 N Oak

MATHENY P T B 8 S Oak

Newspaper and Magazine Dealers

BECKER'S DRUG STORE 103 E Main U

BONGART W M 17 University

CLINKENBEARD GEO W 501 N Neil

CUNNINGHAM BROS 25 Main

Faulkner Watson 101 S Neil

Idol Inn 313 E Green

Mendenhall Frank C 206 N Neil (after Mar 1st 6 Taylor)

MOLLET & WOLLER 11 Main

Oldham Joseph W 122 W Main U

SWANNELL H & SON 1 Main

University Pharmacy 505 S Goodwin av U

Van Now Inter-State News Co 60 Main

Newspapers and Publications

Banker-Farmer The 405 First Natl Bank Bldg

CHAMPAIGN NEWS-GAZETTE 48-52 Main

CHAMPAIGN NEWS-GAZETTE (URBANA OFFICE) 124
W Elm U

H. Swannell & Son

Druggists
"Swannell Remedies"

WM. SULLIVAN & SON

120 NORTH WALNUT STREET ::

Real Estate

Loans, Insurance, Notary

TELEPHONE MAIN 882

Pioneer Creamery Co. Manufacturers and Wholesalers
Butter, Eggs and Cheese
Phones: Main 2142, Garfield 1273

Daily Illini 107 University Hall
Enterpriser (The) 107 University Hall
Illinois Agriculturist (The) 106 University Hall
Illinois Magazine (monthly) 106 University Hall
Illio (The) 106 University Hall
Siren (The) 107 University Hall
Technograph (The) 107 University Hall
TWIN CITY REVIEW (labor paper) 611 N Walnut
URBANA DAILY COURIER 111 N Race U

Newspapers (Wholesale)

HUNT WM F 206 N Neil after Mar 1st 1922 6 Taylor

Notaries

FIEG FRED R Hessel Bldg
FRISON E H Swannell Bldg
SULLIVAN WM & SON 120 N Walnut
URBANA TITLE CO 105 S Race U

Nurses

Ahern Margaret Miss (train) 209 W Church
Armstrong Ethel Miss (reg) 406 W Elm U
Bergin Mary Miss (grad) 307 Stoughton
Boone Elizabeth Miss (grad) 908 W Illinois U
Crawford Ella E Mrs 404 Chalmers
Curtis Mildred Miss (reg) 207 W Hill
Daltan Grace Mrs (prac) 402 W Elm U
Davis Minnie Pearl (prac) 305 W Columbia av
Downs Bessie Miss (reg) 207 W Hill
Dull Emma Miss (prac) 202 W White
Dunlap Lela Miss (reg) 909 S 3rd
Edwards Bessie M Miss (train) 804 W Hill
Fee Mary J Miss (reg) 1006 S 3rd
Flanegin Emily Miss 601 W University av
Gallagher Mary S (prac) 211 E Green U
Greenlaw Margaret Mrs 509 W Church
Harper Avilla (trained) Hamilton Hotel
Harrison Ethel Mrs (grad) 208 W John
Hart Frances E Miss (reg) 205 W Park av
Hauser Florence Miss (train) 705 N Busey av U
Heinz Katherine Miss (grad) 308 N State
Holliday Adda Miss (train) 315 S Randolph
Kruse Esther Miss 509 W Park av
Lucas Rebecca Mrs 307 E White
McElwee Ella Mrs (prac) 56 Garwood
McKenna Susan Miss 509 W Park av
Martin Edith Miss (prac) 312 W Hill
Mayo Emma Mrs (prac) 1403 Hickory
Postlewait Mattie Miss (train) 814 W Main U
Porter Justine Miss (reg) 103 S McCullough U
Putman Kate Miss (train) 203 W Church
Reading Elizabeth E Mrs (prac) 602 S Vine U
Redfield Susie Mrs (prac) 607 W Hill
Roe Elizabeth Miss (prac) 26 E Springfield av
Ross Sarah Mrs (prac) 203 E Illinois U
Saunders Fanny Miss (train) 717 S Prairie
Shubarth Johanna (train) 809 S Busey av U

Champaign Commercial College
PRICE ESTATE BLDG. 120 North Neil
PHONE MAIN 3545

HOWARD'S PRINT SHOP Quality **Printing**
Phone Garfield 1689
Over CAMPBELL'S RESTAURANT, Champaign, Ill.

Rings, Diamonds, Silverware at Wuesteman's
 CHAMPAIGN

Walker Miss (reg) 207 W Hill
 Weathers Beland Mrs (train) 804 S Race U
 Wolf Anna Miss (reg) 803 S 1st
 Wyatt Sue B Miss (reg) 308 N State

Oculists
 Craig C M 306 First Natl Bank Bldg
HULETT RALPH W 304 Illinois Bldg phone Main 408,
 Gar 1245
SPEARS CHAS H 432 Illinois Bldg
ZORGER ANNIE L 5 1/2 Main
 Wilson H V 403 Illinois Bldg

Office Furniture
FOSTER P D PLANING MILL (mfrs) 305 S Chestnut
MOOREHEAD FURNITURE CO 102-104 S Neil
STUDENT SUPPLY STORE 606 E Green

Office Supplies
COMMERCIAL SERVICE CO (THE) 17 Taylor
 Flanigan-Pearson Co 10-12 Chester
KNOWLTON & BENNETT (INC) 135-137 W Main U
LLOYDE D H 7 Main
 Louden Geo D Printing Co 114-116 N Walnut
STUDENT SUPPLY STORE 606 E Green
TWIN CITY PRINTING CO 116-118 N Neil
U OF I SUPPLY STORE 627-631 S Wright
WHITE R C & CO 612 E Green

Typewriters Rented and Repaired
 Distributors of the
ROYAL and CORONA TYPEWRITERS
R. C. WHITE & CO.
 New, Rebuilt and Second Hand Machines—Mimeographing
 Phone: Main 922 CHAMPAIGN 612 E. Green St.

Ohio Farms
REED & PERRING 408-09 1st Natl Bank Bldg
STRAUS BROS & CO (Ligonier Ind) 505-506 1st Natl
 Bank Bldg

Oil Producers
BADDELEY R S 3 Baddeley-Stipes Bldg

Oils and Greases
BACON G N & CO 107-109 N Walnut
BACON T M & SONS 119-121 N Walnut
HERRICK HARRY Neil Walnut and Logan
 Indian Refining Co 15 E Springfield av
JOHNSON OIL REFINING CO 202 S Walnut
 Shaffer Oil Co 45 Chester
 Standard Oil Co plant 1201-1205 Church U filling stations
 202 S Race U and 202 S Neil
 True Kerker F 103 W Hill
WALLS W W & CO (INC) 33 E University av

Oils and Greases (Wholesale)
JOHNSON OIL REFINING CO 202 S Walnut

Chas. F. Williams Co.

Paints, Oils, Varnishes,
 Wall Paper, Glass, etc.
 322 N. Neil
 Phone Main 278

Summers Electric Co. 316 N. Hickory St
 Phone Main 4564
 CHAMPAIGN
 "Always First in Things Electrical"

Derrough & Moore

Heavy Sheet Iron Work a Specialty

508 N. Neil

Phone M 202

CHAMPAIGN-URBANA CITY DIRECTORY

591

Doctors of OPTOMETRY
Scientific Eye Examination
We Grind Our Own Lenses

191½
Main

Wallin & Wallin

Oleomargarine (Wholesale and Retail)
CHAMPAIGN SANITARY MILK CO 413-415 E University av

Optometrists
BAILEY WALTER S 28 Chester
CRAIG T H 5 Main
Smith John O 202 N Neil
WALLIN MARIE E MISS 19½ Main
WALLIN S M 19½ Main
WUESTEMAN ALBERT E 14 Main

Orchestras
Johnson's Orchestra (c) 209 E Washington
Kent's Orchestra 711 W Church
La Vernway's Orchestra 712 Randolph

Osteopathic Physicians
Coffey Opal E 209 W Park av
Harding Margaret Mrs 606 E Green
Hartford Wm 302 Illinois Bldg
McMASTERS LESTER A 222 W Main U
Mills Anna M 416 Robeson Bldg
Parker F A 133 W Park av
Pollard C E 205 Co-Op Bldg
Ross Julia S 203 W University
Scott Nelle B 206 W Church

Packers
Cudahy Packing Co 811 N State

Packing and Crating
RED LINE TRANSFER CO (THE) 522 Hickory
Urbana Furniture & Storage Co 119 N Race U

Paint Manufacturers
CASAD J G CO 601-603 N Romine U

Painters' Supplies
BACON G N & CO (Whsle and Retail) 107-109 N Walnut
BACON T M & SONS (Whsle and Retail) 119-121 N Walnut cor Taylor
WILLIAMS CHAS F CO 322 N Neil

Paints Oils and Varnishes
BACON G N & CO 107-109 N Walnut
BACON T M & SONS 119-121 N Walnut
BECKER'S DRUG STORE 108 E Main U
CASAD J G CO 601-603 N Romine U
FREEMAN & SON 110 W Main U
KNOWLTON & BENNETT (INC) 135-137 W Main U
ROBESON F K Church & Randolph
SIM WM DRUG CO 105 W Main U
WILLIAMS CHAS F CO 322 N Neil

Parcel Delivery
Hasty Messenger Service 502 S Neil

Paulins
STRODE GEO 201 N Walnut

Paving Contractors
SOMERS F A 401-403 N Orchard U
STIPES & PILCHER 47 Chester

KLANK & SMITH INSURANCE of all Kinds
507 ROBESON BLDG. Agents Travelers Insurance Co. of Hartford, Conn.
PHONE GARFIELD 2237

L. W. APPERSON PLUMBING HEATING

PROMPT ATTENTION GIVEN REPAIR WORK 120 S. RACE ST. PHONE MAIN 906 URBANA

The Commercial Service Co.

Printing, Addressing, Auditing, Office Supplies

Phone Gar. 2263 17 Taylor St. Champaign, Ill.

592

CHAMPAIGN-URBANA CITY DIRECTORY

Call Main 140
For Makitan Coal
 Sold only by **HARRIS-DILLAVOU & CO.**
E. S. Scott, Jr., Mgr.

Paving Materials

HARRIS-DILLAVOU & CO 25 E Springfield av

Phonographs

Eggleston Music House 41 Main

Irwin J H 6 Baddeley-Stipes Bldg

LEWIS W & CO 113-123 N Neil cor Park av

LLOYDE D H 7 Main

RELIABLE FURN CO 101-103 E University av

Photographers

ABERNATHY STUDIO 313 N Walnut

Burgess Studio 11 1/2 Main

Dukes E L 208 1/2 N Neil

Duncan H F 614 E Green

Hamelin Studio (The) 212 Price Estate Bldg

Maguire Studio 220 W Main U

Rose Studio 21 1/2 Main

Strauch B A 625 S Wright

WEBER STUDIO 602 E John

Weber Walter G 128 E University av

Photo Finishing

LESLIE F M 121 W Main U

U OF I SUPPLY STORE (THE CO-OP) 631 S Wright

Photographic Supplies

CUNNINGHAM BROS 25 Main

LESLIE FRANK M 120 W Main U

LLOYDE D H 7 Main

Mollet & Woller 11 Main

STUDENT SUPPLY STORE 606 E Green

SWANNELL H & SON 1 Main

U OF I SUPPLY STORE 627-631 S Wright

Physicians and Surgeons

Appelle C G 520 Robeson Bldg

Bennett Cleaves 418 Illinois Bldg

Brewer E M 306 First Natl Bank Bldg

BUCHER CLARENCE S 502 Robeson Bldg phone 308

hours 10 to 12 and 2 to 5 also Mon Wed and Sat
evenings 7:30 to 9

Burres Wm F 215 W Main U

CAVENE EBBERT L 314 Illinois Bldg phone Garfield

1715, and Beardsley Hotel phone Gar 3525

Christie J M 412 Robeson Bldg

Colwell J B 203 First Natl Bank Bldg

DALLENBACH JOHN C 421 Illinois Bldg phone Garfield

1716 res phone Garfield 1655

Dalton A J 509 Robeson Bldg

Dassel M N 308 Illinois Bldg

Davis Chas S 2 1/2 Main

Davis E G 215 1/2 W Main U

DOLAN J EDWARD 406 First Natl Bank Bldg hours 11 to

12 a m 2 to 4 p m ofc phone Main 4156 res phone
Main 222

Draper E L 200 Co-Op Bldg

Eade T M 15 1/2 E University av

FINCH J H 308 Illinois Bldg

ED. GORDIN
 BUYS, SELLS and TRADES
NEW and USED
 Phone Main 470
 510 N. Hickory

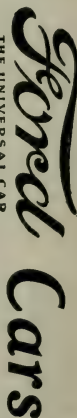
THE UNIVERSAL CAR

Porch, Door and Window Screens

P. D. Foster, Mill Store and Office Fixtures

305 S. Chestnut St.

Office Phone Garfield 1120, Res. Main 1421



**PLUMBING
and HEATING
CONTRACTORS**

Walsh Bros. & Clancy
57 E. University Ave., Champaign
Phone Main 299

Gray W L 412 Illinois Bldg
Gregory Louis T 110 1/2 W Main U
Gulick C D 218 W Main
Hartford Wm S 206 W Church
HONN W M 410 Illinois Bldg
Hulett R W 304 Illinois Bldg
Johnson C B 14 Imperial Bldg
Johnstone N A 216 Price Estate Bldg
Kariher H C 300 Kariher Bldg
KIRBY A DARWIN 308 Illinois Bldg phone Garfield 1261
Lindley A M 119 1/2 W Main U
McKINNEY IRA 302 First Natl Bank Bldg phone Gar
1340

McKINNEY THOS J 302 First Natl Bank Bldg phone
Gar 1340

Marks H M 318 N Neil

MASON J S 129 W Elm U phones office Gar 4241 res Gar
4289

Miner Ellen Miss 209 W Eureka

Moss C T 105 Cohen Bldg U 213 Co-Op Bldg

Newcomb C F 403 Illinois Bldg

Nichols C A 220 1/2 W Main U

Osborne J W 408 Illinois Bldg

Rawlings H F 325 Illinois Bldg

Replogle P S 409 Robeson Bldg

Rowan H E (c) 112 1/2 N Walnut

Physicians (Eye, Ear, Nose, and Throat)

Scheib G F 202 Co-Op Bldg

Schott Darwin 421 Illinois Bldg

Schowengerdt Wm E 412 Illinois Bldg

Secker Wm V 208 Citizens Bank Bldg

SMITH E S 110 Cohen Bldg U

SPEARS CHAS H (eye ear nose and throat) 432 Illinois
Bldg phone Gar 1275

Way Geo F 103 Cohen Bldg U

West J H 216 Price Estate Bldg

Wise E D 416 Illinois Bldg

Yantis David E 210 1/2 W Main U

Zorger Wm H 5 1/2 Main

Pianos and Players

CABLE PIANO CO 41 Main

DICKEY J T 122 N Walnut

Lawrence Geo W 112 W Main U

LLOYDE D H 7 Main

Piano Tuners

CABLE PIANO CO 41 Main

Hill C S 311 W Springfield av

Pictures and Framing

ABERNATHY STUDIO 313 W Main

BOWMAN JOS C 110 N Neil

Hamelin Studio (The) 212 Price Estate Bldg

Johnson J Geo 116 W Park av

KILER C A 24-26 Main

LESLIE F M 121 W Main U

Twin-City Cafe

**No. 1---309 N. Neil
No. 2--621 E. Green**

Schuler Bros. Home of

the "Purest Candies"
the "Best Drinks"

THE IF IN LIFE MAKES INSURANCE NECESSARY
JACK HAMLIN DISTRICT AGENT
 NORTHWESTERN
 MUTUAL LIFE

594

CHAMPAIGN-URBANA CITY DIRECTORY

**The Best of Eats at
 the Least Price**

The Cafeteria

ROBESON BUILDING

- Leslie Hugh 130 E University av
 Maguire Studio 220 W Main U
 Parker J F & Son 109 W Elm U
 Rose Studio 21 1/2 Main
 Strauch B A 625 S Wright
U OF I SUPPLY STORE (THE CO-OP) 631 S Wright
- Planing Mills**
ALEXANDER LUMBER CO 702 S Neil
AMBROSE & SHEFFER 602 Hickory phone Main 978
FOSTER P D PLANING MILL 305 S Chestnut
HUFF S E & CO N Race and Big 4 U
HUNTER WOOD & CO 211-217 N Market U
- Plaster**
WALLS W W & CO (INC) 33 E University av
- Player Piano Music Rolls**
DICKEY J T 122 N Walnut
 Lawrence Geo W 112 W Main U
LEWIS W & CO 113-123 N Neil cor Park av
- Plumbing and Heating**
APPERSON L W 120 S Race U
 Champaign Plumbing & Heating Co 315 N Walnut
FINDER FRED A 202 1/2 S 1st
JOHNSON BROS 402 N Neil
 Kern O L & Co 111 N Market U
 Miller Jno H 604 N Mathews
MINER DICK 219 W Main U
RELIABLE PLUMBING & HEATING CO 105 N Walnut
 Sullivan J H 1310 W Main U
WALSH BROS & CLANCY 57 E University av
WEBBER & HOLMES 205 E Main U
YOUNG ROY E 505 Union
- Portable House Mrs**
ALEXANDER LUMBER CO (THE) 702 S Neil
- Portable Seat Mrs**
 Leavitt Mfg Co 208-210 Griggs U
- Pottery**
BOWMAN RAY L 205 N Neil
- Poultry**
ROBERTS & GRANT 113 S Neil
 Tick Jacob 51 Chester
- Printers**
 Campbell P S 118 S Race U
COMMERCIAL SERVICE CO (THE) 17 Taylor
CO-OPERATIVE PRESS (INC) 116 N 1st
FLANIGAN-PEARSON CO 10-12 Chester
HOWARD PRINT SHOP 120 N Walnut
ILLINI PUBLISHING CO 617 E Green
 Louden Geo D Printing Co 114-116 N Walnut
MILES & PARRIS 111 N Walnut
 Pease Print Shop 22 1/2 Main
TWIN CITY PRINTING CO 116-118 N Neil
URBANA DAILY COURIER 111 N Race U
- Produce (Wholesale)**
BASH J S & SONS 628 S 5th

SMITH ICE CO. Ice Made from Pure Distilled Water
 CHAMPAIGN: Phone Garfield 1517, Main 238
 URBANA: Phone Main 82
GOOD SERVICE

Chandler Electric Shop

**Electrical Contractors
 and Supplies, Washers,
 Ironers, Vacuum Cleaners**

Phone Main 4046

107 West Main St.

URBANA

Ray L. Bowman Jewelry Co., Inc. Watches, Diamonds and Jewelry

HAMILTON BUILDING, CHAMPAIGN
Watch and Jewelry Repairing.

Satisfaction Guaranteed

CHAMPAIGN-URBANA CITY DIRECTORY

595

CITIZENS STATE BANK—Champaign
The Growing Bank
Phone 1441 Automatic

FARRAR & QUINLAN 116-118 N Market
HOWSE LOUIS K 56-58 Maiu
Proprietary Medicines
VIAVI TREATMENTS Miss Sarah A Swaim representative
122 W Church
Public Stenographers
COMMERCIAL SERVICE CO 17 Taylor
Publishers' Agents
CHAMPAIGN NEWS-GAZETTE 48-52 Main
CLARK-ELWELL CO box 224
ILLINI PUBLISHING CO 617 E Green
MILES & PARRIS 111 N Walnut
STUDENT SUPPLY STORE 606 E Green
URBANA DAILY COURIER 111 N Race U
Publishers' Agent
Groves C W 17 Taylor
Radiators Repaired
Boyle & Williams 118 W Water
Champaign Radiator Works rear 211 N Neil
Duncan Ora M 117 W Water U
SWANSON FRED CO (THE) 12 E Washington
Radio Equipment
U OF I SUPPLY STORE (CO-OP) 627-631 S Wright
Railroads (Electric)
KANKAKEE & URBANA TRACTION CO 108 N Market U
ILLINOIS TRACTION SYSTEM general offices and passenger and frt station 39-41 E University av
U & C RY GAS & ELEC CO (street railway) 41 E University av
Railroads (Steam)
Cleveland Cincinnati Chicago & St Louis R R (Big 4) frt ofc 815 N Randolph pass station 719 N Neil and 308 N Market U
Illinois Central Railroad pass sta 60 Main H C Knapp ticket agt
ILLINOIS CENTRAL R R FREIGHT OFFICE 320 N Walnut
Wabash Railway Co 713 N Neil and 220 N Market U
Real Estate
Adams Clayton S 204½ N Neil
Alyea Gertrude 510 Lincoln Bldg
American Home Savings Co 202-4 Citizens Bank Bldg
BADDELEY T J & SON 3 Baddeley-Stipes Bldg
BEERS S P 111½ W Main U
BEERS & BEERS 205 N Walnut
BOGGS & ARMSTRONG 122 S Race U
Boyd Archibald 505 S Urbana av U
BRAMBLETT L W 129 Hamilton Hotel Bldg
Brannock Wm R 2 Swannell Bldg
Brown F M 318 N Neil
BURT T A LOAN CO 112 W Main U
BURTON O K 612 E Green
CAMPBELL F G & SON 107 N 1st
Carroll F C 204½ N Neil

STUDENT SUPPLY STORE
service saving satisfaction

Spalding Athletic Equipment
Books, Music, Stationery
University Supplies
606 E. GREEN, CHAMPAIGN
"Chuck" Bailey
Shelby Himes

LOYDE'S For PIANOS
ESTABLISHED 1867
7 Main St. Champaign

J. G. Oldham

107 Cohen Bldg., 134 W. Main St., Urbana

GENERAL INSURANCE

Farm and City Property For Sale

Steamship

Tickets

Office, Garfield 4187
Res. Garfield 4279

596

CHAMPAIGN-URBANA CITY DIRECTORY

PIANOS, PLAYERS and PLAYER ROLLS
Emerson Records, Talking Machines—All Makes
Exchange Your Old Rolls and Records

J. T. Dickey

122 N. WALNUT. Opposite Rest Rooms

COFFIN WM E 135 1/2 W Main U
 CO-OPERATIVE LEAGUE OF AMERICA 6 Swannell Bldg
 Coughlin Wm J 505-506 First Natl Bank Bldg
 Enochs Delbert R 401-403 First Natl Bank Bldg
 FIEG FRED R Hessel Bldg
 Flanigan Edwin C 315 N Walnut
 FRISON E N 3 Swannell Bldg
 Gardner E A 216 Citizens State Bank Bldg
 Glassco G M & Co 205 Co-Op Bldg
 Glenn Leslie L 312 Illinois Bldg
 Gulick R E 209 W Church
 Harris Chas F 216 Citizens Bank Bldg
 Helm Chas S 2 Swannell Bldg
 HENDERSON BRUCE 505-506 1st Natl Bank Bldg
 Henson Frank 207 1st Natl Bank Bldg U
 HESSEL J F LAND & LOAN CO (THE) Hessel Bldg
 Hobatr Marcene E 112 N Neil
 HOBART & McINTOSH 206 Price Estate Bldg
 Hopkins Francis O 312 Illinois Bldg
 HUGHES S K 211 1/2 N Neil
 Keagle Ernest 208 E Clark
 KLANK & SMITH 507 Robeson Bldg
 McClelland T H 11 Imperial Bldg
 McGehee John r 707 W Washington blvd U
 McGraw Thos S 102 E University av
 McLEAN ALBERT H 137 1/2 W Main U
 Mickelberry Emery R 19 1/2 Main
 Nash Howard Trevett-Mattis Bank Bldg
 Oldham Aida Pearl 107 Cohen Bldg
 OLDHAM JAS G 107 Cohen Bldg U
 PARKER G R 105 Cohen Bldg U
 Parks M S 110 W Main U
 PERRING JOHN JR 408-409 First Natl Bank Bldg
 Perry J R 508-9 Lincoln Bldg
 Reichman Harry 306 Lincoln Bldg
 Robbinett Geo W 570 Lincoln Bldg
 Roland Anton & Son 112 N 1st
 Scott A R 211 W Clark
 Sheridan Arthur 202 1/2 N Neil
 Stahl Chas M 505 Lincoln Bldg
 Staley B P 314 N Hickory
 SULLIVAN WM & SON 120 N Walnut
 Swearingen Mary M 506 E Daniel
 Wait John 11 Imperial Bldg
 Wilson T D 204 1/2 N Neil
 Witwer R W 22 1/2 Main
 Yakel Harley B 308 Lincoln Bldg

Restaurant and Lunch Rooms

Beardsley Coffee Shop 405 N Neil
 Berry Ed H (c) 63 Main
 Beshoar F H 806 S 4th
 Brown S R 417 N Neil
 Buck L D 210 S Mathews av U
 Butsch Anna Mrs (rear) 114 S Race U

METZLER & SCHAFER CO. QUALITY
 THE ORDERS FROM PARTICULAR PEOPLE ESPECIALLY SOLICITED
 ALL DELIVERIES FREE
 TEL. PHONE MAIN 2400

Planing Mill

Ambrose & Sheffer

Phone Main 978
 602 NORTH HICKORY STREET

T. M. BACON & SONS

Corner Walnut and Taylor Sts.

Glass, Glass Grinding and Polishing
Automobile Glass
Plate and Window Glass
Wholesale and Retail

CHAMPAIGN-URBANA CITY DIRECTORY

597

Bottlers of Coca-Cola and
all High Grade
Carbonated Beverages
Champaign Coca-Cola Bottling Co. Inc.
107-109 N. Market St.
Phone Main 285

CAFETERIA THE bsmt Robeson Bldg
Campbell F B 120 N Walnut
Chesley & Co 507 S Goodwin av U
Clark Arthur C 1308 W Main U
COLUMBIAN CAFE 209 W Main U
Connors Wm 106 N Market U
Cooper's Cafeteria 318 Hickory
Court House Cafe 106 E Main U
Deahl G B 601 S Wright
Dukes Chas 202 S 1st
Ford M Curtis 69½ Main
GEHRIG'S CAFETERIA 20-22 Main
GILLILAND CAFETERIA 117 S Race U
Green Tea Pot 617½ E Green
Grossman David 512 E Daniel
Harris Ed (c) 67 Main
Hawk R D 1102B W Main U
Henderson L W 709 N Neil
Hopkins J Sherman (c) 701 N 4th
Idol Inn 313 E Green
Illini Cafeteria 610 John
Illinois Central Lunch Room 60 Main
ILLINOIS HOTEL & RESTAURANT 202-204 N Walnut
Kelley E C 67 E University av and 615 S Neil
Leet E M 30 Chester
Lefflei Grover 214 N Walnut
Leming E G 630-632 S 5th
Lindeman Fred 711 N Neil
Lundy & Richman bsmt 606 S 6th
McBroom M R 403 E Green
McClurg & Son 107 N Market U
Mandarin Inn 8½ Main
Marlowe A Clyde 1113 W Main U
MARTEN'S RESTAURANT 202-204 N Walnut
Martin Chas A (c) 703 N Market
Maxedon Roy 71 Main
MEAD CAFETERIA 610 E Green
Monahan R T 204 S 1st.
MOSI-OVER 608 E Green
Outen Inn rear 1312 W Main U
Person Geo E 808 N 5th
Picknell Chas 215½ N Neil
Robertson Bros 711 S Wright
Sanden I J 108 Iowa U
Seminole Cafe (c) 64 Main
Silver Moon Restaurant 57 Main
Slater's Cafe 115 N Walnut
Southern Tea Room 602½ E Green
Swanson F L & Son 206 S Mathews av U
TWIN CITY CAFE NO 1 309 N Neil
TWIN CITY CAFE NO 2 621 E Green
Van Sickle Harold H 511 N Race U
Waffle House Cafe 108 N Walnut
Webster Geo W 508 E Green

Lesseure Cigar Store
(Incorporated)
Have the Best Billiard
Tables in the City
211 N. Neil and 614 E. Green, Champaign

CONNECTICUT
AUTOMATIC  IGNITION
SERVICE STATION

The Electric Service Co.
AUTOMOTIVE-ELECTRICAL
315 E. University Ave. Repairs and Equipment Phone Gar. 1767

SUTHERLAND & GRUBBS
 Phone M 3464 Urbana
 Lawrence Sutherland 412 W. Oregon

GENERAL CONTRACTORS
 Phone M 2113 Urbana
 Frank L. Grubbs 410 W. Oregon

Wells Harry 508 S State
 Woods Luther (c) 505 N 4th

Retreading
 MOORE'S ART TIRE SHOP 312 N Neil and 323 Hickory

Roofing
 ALEXANDER LUMBER CO (THE) 368 N Walnut
 DERROUGH & MOORE 508 N Neil
 HUFF S E & CO N Race and Big 4 U
 HUNTER WOOD & CO 211-217 N Market U
 LANGE BROS (concrete tile) 701 Hickory
 STIPES & HECKER 47 Chester
 TWIN CITY ROOFING CO 201 S 1st
 WALLS W W & CO 33 E University av

Rotapex Washer
 CHANDLER ELECTRIC SHOP 107 W Main U

Rubber Stamps
 Campbell R B 118 S Race U
 Louden Geo D Printing Co 114-116 N Walnut

Rug Cleaning
 DUNCAN RUG CO 611 N Walnut
 Parker J F & Son 109 W Elm U

Rug Makers
 DUNCAN RUG CO 611 N Walnut

DUNCAN RUG CO.
 (Formerly Morgan Rug Co.)
 RUG CLEANING AND MAKING FEATHER RENOVATING
STORAGE
 611 N. Walnut Phone: Main 3857
ALL WORK GUARANTEED

HATHAWAY RUG CO 209 S Market

RUGS AND CARPETS
 Hall Chas A Co (The) 208-210 W Main U and 115 S Race U
 Keck Frank D Furniture Co 114-116 W Church
 KILER C A 24-26 Main
 Lawrence Geo W 112 W Main U
 LEWIS W & CO 113-123 N Neil cor Park av
 Lillard-Gettman-Hughes Furniture Co 44-46 Main
 MOOREHEAD FURNITURE CO 102-104 S Neil
 Patterson M J & Co 105-107 N Neil
 Reliable Furniture Co 101-3 E University av
 ROBESON F K Church and Randolph
 WILLIS G C DEPARTMENT STORE 15-17 Main

Rug Weaving
 Binkley Ida Mrs 106 College pl U

Rule Mfrs
 Golden Rule Mfg Co 1 E Green

Sand and Gravel
 CITY FUEL CO 16 Springfield av at I C tracks
 Consumers' Fuel Co 902-6 W University av U
 HARRIS-DILLAVOU & CO 25 E Springfield av

Chas. E. Prentice
 Office Tel. M. 662
 607 S. Neil St.
 Roofing, Spouting, Sheet Metal
 Work and Furnaces
 Residence Tel. M. 2790



Suit or Overcoat Made to Order
YOUR NEIGHBOR WEARS ONE
 314 N. Hickory Street LARRY J. POWERS, Mgr.

J. M. BRASH AUTO REPAIRING

506 S. 4th

--

--

== Brake Relining a Specialty ==
Phone Main 2831

CHAMPAIGN-URBANA CITY DIRECTORY

599

Manufacturers and Distributors of
INCANDESCENT LAMPS
and **GLARE MASK LAMPS**

The Gill-Grindley Co.
URBANA, ILL.
Phone M. 306

HUFF S E & CO N Race and Big 4 tracks U
SOMERS F A MATERIAL CO 401-403 N Orchard U
Stipes Royal A 609 N Champaign
STIPES & HECKER 47 Chester
WALLS W W & CO 33 E University av

Sanitary Companies

CITY SANITARY CO 16 E Springfield av
Twin City Sanitary Co 522 N Hickory

Sash and Doors

ALEXANDER LUMBER CO (THE) 368 N Walnut
FOSTER P D PLANING MILL 305 S Chestnut
HUFF S E & CO N Race and Big 4 tracks
HUNTER WOOD & CO 211-217 N Market U
WALLS W W & CO 33 E University av

Scales

DILLAVOU S E (farm) 335 N Walnut

School Books and Supplies

Engineers Co-Op Store 202 S Mathews av U
Faulkner Watson 101 S Neil
KNOWLTON & BENNETT (Inc) 135-137 W Main U
LLOYDE D H 7 Main
SIM WM DRUG CO 105 W Main U
STUDENT SUPPLY STORE 606 E Green

Schools

BROWN'S BUSINESS COLLEGE 3rd fl Swannell Bldg 1-3
Main
CHAMPAIGN COMMERCIAL COLLEGE Price Estate
Bldg 120 N Neil
International Correspondence School 301 Lincoln Bldg

Screens

ALEXANDER LUMBER CO (THE) 368 N Walnut
FOSTER P D PLANING MILL 305 S Chestnut
ROBESON F K Church and Randolph

Second Hand Goods

Hicks H W 112-115 S 1st
KRUSE W C 113-115 S First
Legue M 122 N 1st
Moore Wm H 53 1/2 E Columbia av
Nalley Jos D 116 S Neil
Sackett A D 117 E University av
Stoolman Chas 126 E University av
Tutt Reuben (c) 402 E Tremont

Seeds

CHAMPAIGN SEED CO 9 E University av
Hall Chas A (The) 115 S Race U
STANNER GUY W 126 S Market

GUY W. STANNER SEED HOUSE

HIGH GRADE

FIELD SEEDS

126 S. Market St.

Phone: Garfield 2142.

CHAMPAIGN, ILL.

205 N. WALNUT ST.
Phone Gar. 1362
CHAMPAIGN

BEERS & BEERS

REAL ESTATE
LOANS
and General Insurance

Walter S. Bailey Jeweler - Optometrist
Expert Watch Maker

Phone Main 1618

Opp. I. T. S. Station

T. J. BADDELEY & SON

City Property & Farm Lands 330 N. Neil St.

600

CHAMPAIGN-URBANA CITY DIRECTORY

B. C. Beach & Co. 702 N. Hickory

Phones: Main 752; Garfield 1332

Sewer Pipe

BENNETT JOHN B 1106 Springfield av U
HARRIS-DILLAVOU & CO 25 E Springfield av
HUFF S E & CO N Race and Big 4 U
RELIABLE PLUMBING & HEATING CO 105 N Walnut
STIPE & HECKER 47 Chester

Sewing Machines

CHANDLER ELECTRIC SHOP (Free Westinghouse cabinet and portable) 107 W Main U
 Irwin J H 6 Baddeley Stipes Bldg
 Keek Frank D Furniture Co 114-116 W Church
KRUSE ELECTRIC SHOP (Westinghouse Electric) 111 S 1st
LLOYDE D H 7 Main
 Singer Sewing Machine Co 122 N Neil 106 S Race U
 White H C Electric Co (Western Electric) 119 S Neil

Sheet Metal Works

BRINIG J B 506 S 4th phone Gar 1227
 Dawson B H 111 W Elm U
DERROUGH & MOORE 508 N Neil
 Johnson C W 115 (rear) S Race U
 Miller Chas B 522 N Neil
 Mollet Chas 205 W Clark
PRENTICE CHAS E 607 S Neil
TWIN CITY ROOFING CO 201 S 1st

Shoe Repairing

Brodrick Geo H base 1st Natl Bank Bldg U
 Brown A R 207 S Water
 Buttitta Bros 512 E John
 Cord R F 126 W Elm U
 Cunningham N D 106 W Green U
 D'Urso Anthony 108 S Race U
 D'Urso Vincent 118 W Main U
 Dust & Slimp bsmt 210 N Neil
 Fiebig Walter 206 N Walnut
 Freeman A J & Son 103 W White
 Gordon A W 35 Taylor
 Hanan Isaac 404 E Green
 Hill A B 509 S Goodwin av U
 Jordan A J 705 N 5th
 Lacey Elmer 206 N 1st
 La Sell H 603 S Wright
 Leisure L D 58 E University av
 Lee Oscar 407 S 1st
 Progressive Shoe Repair Shop 348 N Hickory
 Propst Colby H 304 N Harvey U
 Simon Hyman 510 E Green
 Snyder Wm G 13 Main
 Wascher A C 624 N Neil
 Wascher Chas F 205 N 5th

Shoe Shining

Champaign Shining Parlor 38 Main
 Goldsby M C Mrs 504½ E Green
 Green Allen (c) (base) Kariher Bldg

Champaign Welding Works
 343-344 N. Hickory St. Phone Gar. 2255

We are Expert Oxy-Acetylene Welders and Guarantee every job we do to be as good as new.
AUTO REPAIRING

W. B. CARR
 Ray Batteries
 to fit all Cars

CHAMPAIGN

W. M. TULLOCK
 All Work Guaranteed
 128 S. WALNUT ST

Battery Service Station

"SERVICE THAT SATISFIES"
 Phone Garfield 2169

We Recharge and Repair all Makes of Batteries

L. B. TOBIAS & CO.

113-115 W. Church St.

Women's and Children's Ready-to-Wear. Millinery, Suits, Coats, Dresses and Blouses

Drugs
CUNNINGHAM BROS.
No. 25 Main St. Champaign, Ill.
Phone Garfield 1244

Hite Bros 311 E Green
Joy Geo (c) (base) 119 W Main U
Matthews Gertrude Mrs (c) 504 E Green
Stokes G D (c) 202 (base) N Walnut
Taylor Geo A (c) 621 S Wright
Thomas Cecil (c) 210 N Walnut
Williams W M (c) bsmt 200 N Neil

Shoes

Campus Boot Shop The 609 E Green
COOK BROS 219-221 N Neil
Finch J H & Co 104 W Main U
GRIMES' SHOE STORE 130 W Main
Jeter Theo 6 Taylor
KAUFMAN J M & CO 16-18 Main
KUHN JOS & CO 33-35 Main
LEWIS W & CO 113-123 N Neil cor Park av
LOWENSTERN M & SON 205 W Main U
Meis Milton & Co 212-216 W Main U
Paul & Lambert 27 Main
ROBESON F K Church and Randolph
SHOLEN'S SHOE STORE 116 W Elm U
SNYDER & SNYDER 312 Hickory and Bradley arcade
713-15 S Wright
Spalding & Fenster 19 Main
Stern Brothers 23 Main
Swearingen's Shoe Store 114 N Neil
SWERINSKY BROS 72 E University av
WEINGARTEN SAM 29 Main

Show Case Mfrs

FOSTER P D 305 S Chestnut

Shrubbery

DODSON E S 404 E Main

Signs

Gillingham F H 205 N Market
Schwietzka & Moore 307 1/2 S Neil

Silversmiths

BOWMAN JOS C 110 N Neil

Skylights

DERROUGH & MOORE 508 N Neil
TWIN CITY ROOFING CO 201-205 S 1st

Soft Drinks (Wholesale)

ANHEUSER BUSCH John Hirschfeld mgr 114 N Oak
MATHENY P T B 8 S Oak

Soft Drinks

APOLLO CONFECTIONERY 132 W Main
BONGART WM 17 University av
Burke & Burke 76 E University av
Centner R A 120 N 1st
CLINKENBEARD GEO W 501 N Neil
De Luxe Confectionery 303 N Neil
FRAT THE 3 Main
Illinois Billiard Parlor 322-24 Hickory
Lutz John 118 N Walnut
Mackey Earl 104 E Main U

Gehrig's

Just Two Places to Eat
At Home and At
20-22 MAIN STREET

Gehrig's

DEE TODD Contractor and Builder

Garfield 2119

208 Price Estate Building

The Mutual Life Insurance Co., of N. Y.
 Real Estate, Farm and City Loans
 T. A. BURT LOAN CO., District Agents
 112 W. MAIN, Urbana

- Miller G C 203 N Market
OLYMPIA THE 102 W Main U
 Palace of Sweets 39 Main
 Playmon Billiard Parlor 106 N Race U
 Reed S P 605 N 5th
 Robbins W C 115 N Market
SCHULER BROTHERS 9 Main
VRINER'S CONFECTIONERY 55 Main
 White and Gold Confectionery 106 W Main U
 Wolfram Edw A 114 N 1st
- Specialists (Eye Ear Nose and Throat)**
SMITH E S 110 Cohen Bldg U phones res Garfield 4202
 ofc 5285
SPEARS CHAS H 431-433 Illinois Bldg phone Garfield
 1275
- Sporting Goods (See Athletic and Sporting Goods)**
- Stationers**
BONGART W M 17 University
CUNNINGHAM BROS 25 Main
 Faulkner Bros 25 Main
KNOWLTON & BENNETT (Inc) 135-137 W Main U
LESLIE F M 121 W Main
LEWIS W & CO 113-123 N Neil cor Park av
LLOYDE D H 7 Main
 Mollet & Woller 11 Main
 Rider's Pen Shop 615 S Wright
ROBESON F K Church and Randolph
STUDENT SUPPLY STORE 606 E Green
SWANNELL H & SON 1 Main
TWIN CITY PRINTING CO 116-118 N Neil
U OF I SUPPLY STORE (THE CO-OP) 631 S Wright
WILLIS G C DEPARTMENT STORE 15-17 Main
- Stationers (Manufacturing)**
 Flanigan-Pearson Co 10-12 Chester
 Louden Geo D Printing Co 114-116 N Walnut
TWIN CITY PRINTING CO 116-118 N Neil
- Steamship Tickets**
 Sherfy Fanny B 507 1st Natl Bank Bldg
OLDHAM JAS G 107 Cohen Bldg U
- Steel Safes and Filing Devices**
TWIN CITY PRINTING CO 116-118 N Neil
- Stocks and Bonds**
STRAUS BROTHERS CO 505-506 1st Natl Bank Bldg
- Storage**
CALDWELL THE C M STORAGE CO 1002 N Market

C. M. CALDWELL STORAGE CO.
Fireproof Warehouse
 Five Blocks from Business Center.
 All Kinds of Storge—Free Switching on All Railroads
 Phone: Main 4053. 1002 N. Market St.
 CHAMPAIGN, ILL.

HOME KILLED MEATS
SMITH & PICARD
 Tel. Main 1 . . . 8 Main St.

Twin City Roofing Co. Roofing and Sheet Metal Contractors
 PHONE MAIN 105 201-205 S. FIRST ST. CHAMPAIGN

S. E. Dillavou

335 N. Walnut St., Champaign

DEALER IN

Farm Machinery, Gasoline Engines,
Cream Separators, Gas Tractors

Phones: Main 436, Garfield 1174

CHAMPAIGN-URBANA CITY DIRECTORY

603

**EVERYTHING
TO FURNISH THE HOME**
Corner Neil Street and University Av.

MOOREHEAD'S

Invest Your
Cash at

- CHESTER & O'BYRNE TRANSFER CO** 63 Chester
DUNCAN RUG CO 611 N Walnut
 Marshky Paul O & Co 205 S 2nd
 Reardon J W Motor Co 406-08 N Neil and 335-37 Hickory
RED LINE TRANSFER CO 522 N Hickory
SMITH & CO 811 N State (Champaign) north of limits
 bet Lincoln and Coler (Urbana)
URBANA FURNITURE & STORAGE CO 119-121 N
 Race U
WAGNER R C & SON 301-5 S Water
 Storage Batteries (see Batteries)
 Storm Sash
FOSTER P D PLANING MILL 305 S Chestnut
 Stoves and Ranges
FREEMAN & SON 110 W Main U
 Hall Chas A Co (The) 208-210 W Main U and 115 S
 Race U
 Keck Frank D Furniture Co 114-116 W Church
 Lillard-Gettman-Hughes Fur Co 44-46 Main
MOOREHEAD FURNITURE CO 102-104 S Neil
 Patterson M J & Co 105-107 N Neil
RELIABLE FURNITURE CO 101-103 E University av
 Sackett A D 117 E University av
TAYLOR HARDWARE CO 74 E University av
URBANA FURNITURE & STORAGE CO 119-121 N
 Race U
 Structural Steel
BURR CO (THE) 714 N Champaign
 Stucco
HARRIS-DILLAVOU & CO 25 E Springfield av
 Lako Co The 701 N Hickory
STIPES & HECKER 47 Chester
 Tailors
 Bing L L 123 W Main U
 Carson Thomas J 32 Chester
COOK BROS 219-221 N Neil
 Dimmer Robert 7 Swannell Bldg
 Gehrke H C 205 Kariher Bldg
GLASGOW TAILORS 314 N Hickory
 Gordon David 607 E Healey
 Gulick Tailoring Co 209 1/2 N Neil
 Hanan Isaac 506 E Green
KAUFMAN J M & CO 16-18 Main
 Lawder J W & Co 2 1/2 Main
LITTLE HARRY A 114 S Race U
 Marshall Fred G 715 S Wright
 Matthews Gertrude Mrs (c) 504 E Green
 Nickerson Willard G 9 1/2 Main
PITSENBARGER & FLYNN 612 E Green
 Reich Wm F 202 1/2 N Neil
 Simon Abraham 132 E University av
 Taylor Geo A (c) 621 S Wright
WEINGARTEN SAM 29 Main

Phone Main 3108

Champaign

510 South Chestnut Street

**CHAMPAIGN GOAL & IRON CO. JUNK, HIDES
AND WOOL**

YOUR TIRE MAN

HARRY HERRICK

(HIMSELF)

Main 4554

120 S. Neil St.

**Wholesale and Retail Ice Cream,
Sherbets and Ices**
Both Phones 115 E. University Av.
Champaign Ice Cream Co.
ABSOLUTELY SANITARY

Talking Machines

Cable Piano Co 41 Main
DICKEY J T 122 N Walnut
 Keck Frank D Furniture Co 114-116 W Church
KILER CHAS A 24-26 Main
 Lawrence Geo W 112 W Main U
LESLIE FRANK M 121 W Main U
LEWIS W & CO (Victor) 113-123 N Neil cor Park av
LLOYDE D H 7 Main
 Patterson M J & Co 105-107 N Neil
 Reliable Furniture Co 101-3 E University av
RELIABLE PLUMBING & HEATING CO (Neuola) 105 N Walnut
ROBESON F K Church and Randolph
SWANNELL H & SON 1 Main

Tax Adviser

Peters J M 135 1/2 W Main U

Taxicabs

CHESTER & O'BYRNE TRANSFER CO 63 Chester
 Dixon & Harris (c) 75 Main

Tea and Coffee

A & P Tea Co 213 W Main U and 326 N Neil
 Champaign Tea & Coffee Co 201 N Market

Telegraph Companies

Postal Telegraph Co 309 N Walnut
WESTERN UNION TELEGRAPH CO 124 W Main U and 207 N Walnut

Telephone

ILLINOIS BELL TELEPHONE CO 328 N Neil

Tents and Awnings

STRODE GEO 201 N Walnut

Theatres

Colonial Theater 104 N Market U
 Illinois 400 W Illinois U
 New Varsity Theater 53 Main
 Orpheum Theater 346 Hickory
PARK THEATRE 126-128 W Church
 Princess Theatre 120 W Main U
 Rialto 123 W Church

Threshing Machines

Harrington T L 208-210 N Market
 Rewerts & Ehler 113-115 W Elm U

Tile and Marble

MANTHEI BROS MARBLE & TILE CO 208-209 First
 National Bank Bldg

Tile Setters

MANTHEI BROS MARBLE & TILE CO 208-209 First
 National Bank Bldg
SOMERS F A MATERIAL CO 401-403 N Orchard U

Tinners

Boyle & Williams 118 W Water U
BRINIG J B 506 S 4th phone Gar 1227
 Dawson B H 111 W Elm U
DERROUGH & MOORE 508 N Neil

Dan G. Swannell
INSURANCE
11 Swannell Bldg.

WM. SULLIVAN & SON

FARM LANDS

Real Estate, Loans, Insurance

120 NORTH WALNUT STREET ::

TELEPHONE MAIN 882

Cadillac Pembroke Cadillac Co.

STANDARD OF THE WORLD

Phone Garfield 1232 18 E. Washington St.

CHAMPAIGN-URBANA CITY DIRECTORY

605

PASTEURIZED, PURE and WHOLESOME

Always Buy Corn Belt Butter

SOLD ONLY BY UP-TO-DATE GROCERS

HOLLAND FURNACE CO 506 Robeson Bldg
McGlade H 120 W University av
Mollet Chas 205 W Clark
TAYLOR HARDWARE CO 74 E University av
TWIN CITY ROOFING CO 201-205 S 1st
Terwilleger A M & L A 120 N Neil

Tire Repairing

Tinware

See Vulcanizing

Toilet Articles

BONGART W M 17 University
CUNNINGHAM BROS 25 Main
KNOWLTON & BENNETT (INC) 135-137 W Main U
LESLIE FRANK M 121 W Main U
LEWIS W & CO 113-123 N Neil
MOLLET & WOLLER 11 Main
ROBESON F K Church and Randolph
SWANNELL H & SON 1 Main
WILLIS G C DEPARTMENT STORE 15-17 Main

Tool Manufacturers

Cushman Co The (Inc) 602 S Neil

Traction Companies

ILLINOIS TRACTION SYSTEM general offices and passenger and freight station 39-41 E University av
Kankakee & Urbana Traction Co 108 N Market U

Tractors

CASE—Thorpe-Amerman Motor Co 206 E Main U
FORDSON—E V Kirby Co dealers 108-114 W Market U
40-42 Main

INTERNATIONAL—S E Dillavou 335 N Walnut
Rewerts & Ehler 113-115 W Elm U

WATERLOO BOY—S E Dillavou 335 N Walnut

Transfer and Drayage

CHESTER & O'BYRNE TRANSFER CO 63 Chester

Dixon & Harris 75 E Main

Hall Andrew P 402 W White

Jones Frank 710 S Race U

McCarthy Joseph P 404 N 2nd

Marshky Frank H 210 Charles

MARSHKY PAUL O & CO 203 S 2nd

Parkhill O B 128 S Walnut

RED LINE TRANSFER CO 522 N Hickory

URBANA FURNITURE & STORAGE CO 119-121 N Race U

WAGNER R C & SON 301-5 S Water

Trucks

KIRBY E V CO 108-114 W Market U 40-42 Main

Trunks and Bags

Fitzsimmons Harness Co 107 W Market U

LEWIS W & CO 113-123 N Neil cor Park av

LOWENSTERN M & SON 205 W Main U

NUNAN TRUNK & LEATHER CO 320 N Hickory

ROBESON F K Church and Randolph

STERN BROS 23 Main

Champaign Commercial College
PRICE ESTATE BLDG.
120 North Neil
PHONE MAIN 3545

HOWARD'S PRINT SHOP

Quality Printing

Over Campbell's Restaurant

Phone Garfield 1689

Champaign, Illinois

THE RED LINE TRANSFER CO.

Packing and Crating

Long Distance Hauling, Storage and Auto Storage

Phones, 304 and 324

522 N. Hickory

606

CHAMPAIGN-URBANA CITY DIRECTORY

W U E S T E M A N
The JEWELER, Champaign
Watch Us for Watches
Watch Inspector Illinois Central, Wabash and Illinois Traction System

WEIMER & SCHWEINSBERG 113 N Market
WILLIS G C DEPARTMENT STORE 15-17 Main
Typesetters
Garrard Type Setting Shop 111 N Walnut
Typewriters and Supplies
International Typewriter Exchange 301 Lincoln Bldg
LLOYDE D H 7 Main
Louden Geo D Printing Co 114-116 N Walnut
Nieman J. H 17 Taylor
STUDENT SUPPLY STORE 606 E Green
WHITE R C & CO 612 E Green

R. C. WHITE & CO.

Distributors of

Royal and Corona Typewriters

Typewriters for Rent :: :: :: Typewriters and Supplies
Ribbons, Carbon Paper, Mimeographing
612 E. Green St. CHAMPAIGN, ILL. Phone: Main 922

Undertakers

KRUSE BROS 105 S 1st

KRUSE BROTHERS

Undertakers

105 S. FIRST STREET.

W. C. KRUSE, NO. 376, Licensed Embalmer—Phones: Garfield 1568; Garfield 3314.

ALBERT KRUSE, NO. 4710, Licensed Embalmer—Main 2491.

MITTENDORF LOUIS 134 W Park av

RENNER ENOS H 208 S Race U

Sturdyvin J A 115 W Hill

SWEARINGEN J V-STEWART UNDERTAKING CO 117 W University av

University District Property

BURTON O K 612 E Green

PARKER G R 105 Cohen Bldg U

University Supplies

LLOYDE D H 7 Main

STUDENT SUPPLY STORE 606 E Green

U OF I SUPPLY STORE (THE CO-OP) 631 S Wright

Upholstering

Johnson J George 116 W Park av

KILER C A 24-26 Main

Walton A R 406 W Beardsley av

WHITE MATTRESS FACTORY 125 E University av

Used Cars

Brown B Auto Wrecking Co 412 E University av

Chas. F. Williams Co.

Paints, Oils, Varnishes
Wall Paper, Glass, etc.
322 N. Neil
Phone Main 278

Eureka Vacuum Cleaners

Phone Main 4564

Summers Electric Co. 316 N, Hickory St.

Doctors of OPTOMETRY
Scientific Eye Examination
We Grind Our Own Lenses

19 1/2
Main

Wallin & Wallin

Used Furniture

URBANA FURNITURE & STORAGE CO 119-121 N Race U

Vacuum Cleaners

CHANDLER ELECTRIC SHOP (Apex) 107 W Main U
GRIMES SHOE STORE (Regina Vacuum Cleaners) 130 W Main U

KRUSE ELECTRIC SHOP (Apex) 111 S 1st
LEWIS W & CO 113-123 N Neil cor Park av
McClellan & Langhoff (Hoover) 116 S Race U
ROBESON F K Church and Randolph
SUMMERS ELECTRIC CO (Eureka) 316 1/2 N Hickory
TWIN CITY ELECTRIC CO (Thor) 8 Taylor
White H C & Co (Western Electric) 119 S Neil
VARIETY STORES H & H Variety Store 4-6 Main and 210 S Neil

Varnishes

BACON G N & CO 107-109 N Walnut
BACON T M & SONS 119-121 N Walnut
WILLIAMS CHAS F CO 322 N Neil

Veterinarians

Hunt G E 516 Hickory
PILON F J 502 Hickory phone Gar 1446

Viavi Treatments

SWAIM SARAH A MISS 122 W Church

Victrolas and Records

KILER CHAS A 24-26 Main
LESLIE FRANK M 121 W Main U
LEWIS W & CO 113-123 N Neil cor Park av

Vulcanizing

BRASH J M 506 S 4th
Curzon Tire Co 324 N Neil
Daley L D Tire Co 345 Hickory
HERRICK HARRY 120 S Neil
Hutton W D 215 N Race U
Martins H H 513 N Neil
MOORE'S ART TIRE SHOP 312 N Neil and 323 Hickory
Urbana Rubber Wks 804 1/2 E Illinois U

Walker Dish Washer

CHANDLER ELECTRIC SHOP 107 W Main U

Wall Paper

BACON G N & CO 107-109 N Walnut
BACON T M & SONS 119-121 N Neil
KNOWLTON & BENNETT (INC) 135-137 W Main U
SIM WM DRUG CO 105 W Main U
WILLIAMS CHAS F CO 322 N Neil

Warehouses (Merchandise Storage)

CALDWELL THE C M STORAGE CO 1002 N Market

Washing Machines (Electric)

CHANDLER ELECTRIC SHOP (Rotopex) 107 W Main U
Kern O L & Co 111 N Market U
KRUSE ELECTRIC SHOP (Rotopex) 111 S 1st
McClellan & Langhoff (A B C) 116 S Race U

HOLLAND FURNACES
J. R. BOERS
PHONE MAIN 2418

506 ROBESON BUILDING
"Make Warm Friends"

L. W. APPERSON Plumbing and Heating

Prompt Attention Given Repair Work

The Commercial Service Co.

Phone Gar. 2263
17 Taylor St.
Champaign, Ill.

Printing, Public Stenographers, Multigraphing, Collecting

Building Materials
 Phone Main 140
 25 E. Springfield



- RELIABLE PLUMBING & HEATING CO** (Eden) 105 N Walnut
- TWIN CITY ELECTRIC CO** (Big Three and American Maid) 8 Taylor
- White H C Electric Co (Western Electric) 119 S Neil
- Watch and Clock Repairing**
- BAILEY WALTER S** 28 Chester
- BOWMAN JOS C** 110 N Neil
- BOWMAN RAY L JEWELRY CO** 203 N Neil
- Craig T H 5 Main
- Kirmse A G 631 S Wright
- Smith & Mouch 202 N Neil
- WUESTEMAN A E** 14 Main
- Water**
- CHAMPAIGN & URBANA WATER CO** office 18 Taylor C office 215 W Main U
- Water Systems**
- FINDER FRED A** 202½ S 1st
- JOHNSON BROS** 402 N Neil
- Kern O L & Co 111 N Market U
- RELIABLE PLUMBING & HEATING CO** 105 N Walnut
- WEBBER & HOLMES** 205 E Main U
- Wedding Stationery**
- STUDENT SUPPLY STORE** 606 E Green
- Louden Geo D Printing Co 114-116 N Walnut
- Welding**
- CHAMPAIGN WELDING WORKS** 342 Hickory
- Duncan Ora A 117 W Water U
- Rebman Peter J 201 N Market U
- SWANSON FRED CO THE (INC)** 12 E Washington
- White Sand**
- SOMERS F A MATERIAL CO** 401-403 N Orchard U
- Windshields (Auto)**
- FOSTER P D PLANING MILL** 305 S Chestnut
- Window Awnings**
- STRODE GEO** 201 N Walnut
- Window Shades**
- Parker J F & Son 109 W Elm U
- Wireless App**
- U OF I SUPPLY STORE (THE CO-OP)** 631 S Wright
- Women's Ready-to-Wear and Furnishings**
- Goldie Style Shop 316 Hickory
- H & H Store 4-6 Main
- KAUFMAN J M & CO** 16-18 Main
- LEWIS W & CO** 113-123 N Neil cor Park av
- LIBERTY CLOTHING CO** 321 N Neil
- McALLISTER STORES CO THE** 113-115 W Main U
- Meis Milton & Co 212-216 W Main U
- Mullikin Cash Store 111 N Neil
- MURDUCK BROTHERS** 37-39 Main
- Penney J C Co The 208 N Neil
- ROBESON F K Church and Randolph**
- Smith Laura G Mrs 607 E Green
- TOBIAS L B & CO** 113-115 W Church

Ed. Gordin
 BUYS, SELLS and TRADES
NEW and USED
 Phone Main 470
 510 N. Hickory

Ford Cars
 THE UNIVERSAL CAR

P.D. Foster Mill, Cabinet and Furniture Work

Repairing and Refinishing Antique Furniture a Specialty

Office Phone Garfield 1120

305 South Chestnut St.

Res. Phone Main 1421

J. W. Reardon Motor Co.

FIRE PROOF AUTO STORAGE

Paige Cars

Main 3029

406-408 N. Neil St.

CHAMPAIGN-URBANA CITY DIRECTORY

609

**PLUMBING
and HEATING
CONTRACTORS**

WILLIS G C DEPARTMENT STORE 15-17 Main
Your Shop 2 Main

Wood

CONSUMERS FUEL & TRUCK CO 902-904 University
av U

HARRIS-DILLAVOU & CO 25 E Springfield av

WAGNER R C & SON 301-305 S Water

X-Ray Laboratories

CHAMPAIGN X-RAY LABORATORY 308 Illinois Bldg

Kariher X-Ray Laboratory 300 Kariher Bldg

Yeast

Fleischman Yeast Co 126 N 1st

Walsh Bros. & Clancy

57 E. University Ave., Champaign

Phone Main 299

To Find
a Name
You
Must Know
How to
Spell It.

Twin-City Cafe

**No. 1--309 N. Neil
No. 2--621 E. Green**

Schuler Bros.

Home of

the "ALA BOSTON"
the "Peanut Bowl"

Robeson Building

The CAFETERIA

THE BEST OF EATS AT THE LEAST PRICE

A Live Wire

A representation of your business in the Special Classified Department of the Directory, with reference to it under the various classifications, will carry light to those seeking you.

SMITH ICE CO. *Ice Made from Pure Distilled Water*
 CHAMPAIGN: Phone Garfield 1517. Main 238
 URBANA: Phone Main 82
 GOOD SERVICE

Chandler Electric Shop

Electrical Contractors and Supplies, Washers Ironers, Vacuum Cleaners
 URBANA

Champaign Street Directory 1922

Neil Street is the dividing line for all streets running East and West. University Avenue divides the streets running North and South.

Numbered streets (1st, 2d., 3d, 4th, 5th, and 6th) are shown in numerical order after Wright St.

Even numbers are on the North side of all East and West streets (except Main St. which has the even numbers on the South side) and the East side of North and South streets.

* after a name indicates ownership of property.

Intersecting streets are shown in black face.

ARBOR

Second east of first from Armory-south to Gregory

- 1105 Mrs Clara Johonott
- 1106 Wm F Cook*
- 1110 Mrs Anna Donley*
- 1111 Chas A Denman*
- 1113 Wm Gallion*
- 1115 Gayle H Meyers*
- E B Blaisdell
- 1116 E W Davis*
- 1117 Dr C W Knapp*
- 1118 Mrs Luella M Blackburn*

ARMORY AV

Tenth south of University, from I C east to Wright

- Oak Intersects**
- Locust Intersects**
- 58 D C Sprink*
- Fifth Intersects**
- 102 Mrs Josephine Seymour
- 103 H R Morgan
- Fred Chamberlain*
- 105 Charles W McCown*
- 106 Joseph J-Mattingly*
- 108 M L Armstrong*
- 110 Ernest Langford
- Second Intersects**
- 203 Robt R Faullin
- 205 Perry H Graves*
- 210 Chas E Herman
- 212 A W Stoolman*
- Third Intersects**
- 301 Laurence M Larson*
- 304 Mrs Mary Simpson*
- 306 John M Snodgrass*

Fourth Intersects

402 Sigma Pi Frat

Fifth Intersects

508 Horace A Hollister

Sixth Intersects

ARTHUR ROAD

West corporation line, from Springfield av, north to I C tracks

ASH

Second east of I C, from Washington north to Tremont

- 503 Mrs Pauline Wozen-craft*
- 504 William C Marshky Jr*
- 505 W F Melahn
- C B Casey
- 506 Wm F Marshky*
- 507 Mrs Mary Carman*
- 508 Edw C Marshky
- 509 Chas E Shipley
- 510 T A Marshky
- 514 A M Knott

Columbia av Intersects

- 601 Mrs Caroline Schaede*
- 604 Wm Townsend (c)*
- 605 Godfrey ~~Podzeski~~
- 606 E H Berry (c)
- 608 Larsee Clark (c)*
- 610 J Rufus McKay (c)
- 611 Roscoe J Wray (c)
- 612 Chas Consoer*
- 613 Preston D Konkler*

Vine Intersects

- 702 W Edw Stiebner
- 703 Henry Harris (c)
- 704 Harry F Bickel
- 705 Frank Tinsley (c)
- 707 John Watson (c)
- 708 Chas Embry*
- 709 Nora Harris (c)
- 710 Raymond Suggs (c)
- 711 Sidney H Page (c)*
- 712 C A Madden
- 714 Lee McMillion (c)*
- 716 Jesse Mordecal (c)*

AVONDALE

Eleventh south of University av, from Neil west to Elm

- 102 Fred T Earl*
- 104 Geo H Mortoh*
- 106 Murrav Legue
- 107 Mrs Lillian Ambrose*
- 108 Wm Joiner*
- 109 C J Maxwell

111 Jesse Canady

113 Edward Scott

Randolph Intersects

- 201 Frank Ens*
- 202 C E Rowland
- 204 Mrs Molly Hill*
- 207 Wm Tolbert
- 208 Mrs Mary Miller*
- 210 Guy C Ambrose*
- 211 W M Abernathy*

State Intersects

- 301 Ralph Funk
- 302 Henry Steward
- 303 S G Tyler*
- 304 John Rains*
- 306 E K Pilcher*
- 312 Mrs Ada Hall*
- 314 Albert Cloud
- Freeman Cloud

Prairie Intersects

- 403 Nels Christensen
- 406 J G Saathoff*

BAILEY

Between University and Logan, from Neil east to Market

BEARDSLEY ALLEY

Between E Beardsley av and E Bradley av

- 404 Joe Dunlap (c)
- 406 Vacant
- 408 Albert Ross (c)*
- 410 Inezia Hardin (c)

BEARDSLEY AV.—EAST

Eleventh north of University av, from Neil east to Market and from Fourth to Wright

Hickory Intersects

Walnut Intersects

- 50 Sam Logan*
- 52 Joe Palmisano*
- 54 Chas G Whipple
- 55 Beardsley Park
- 56 Arthur C Joseph*

Champaign Intersects

Market Intersects

Fourth Intersects

401 Harry Reed (c)
 403 Edgar Jordan (c)
 404 Hazel Scoby (c)
 405 John Turner (c)
 406 Abe McDuffey (c)
 408 Emma Willis (c)
 409 Urin Taylor (c)
 410 Raymond Willis (c)
 411 Van Dyson (c)
 413 Rev D J Tyler (c)
 415 Hulon Willis (c)*

Fifth Intersects
 504 F L Van Landingham
 505 Russell C Hall*
 508 A H Winter
 509 Mrs Anna Barnhardt*

Sixth Intersects
 610 John Wilson

BEARDSLEY AV—WEST
 Eleventh north of University av, from Neil west to Harris and from Prospect av, west to McKinley av

102 Columbia School

Randolph Intersects
 202 Jos P Leuck*
 203 Chas J Shelley*
 205 Edw P Rogers*
 207 S A Wicoff*
 209 A D Fry*
 211 P C Catcher*

State Intersects
 301 Frank C Sabin*
 303 Chas A Dunseth
 305 Albert B Pfeifer*
 306 John F Auld
 307 Ernest Bray*
 309 Arthur Smith
 311 Ernest Aufdenkamp*

Prairie Intersects
 401 Prett Waugh
 403 G C Comstock*
 404 A R Walton*
 405 Joseph Ochsenfeld
 406 A R Walton*
 407 Walter Pfeifer*
 409 Elzworth Mayhill
 411 Jos A Munson*
 413 Clint Jackson

Elm Intersects
 501 V H Shoemaker
 501½ Edw Tinnea
 502 Chas A Baldrige*
 502½ Ed C Legue*
 503 Lorenzo D Daley
 504 Mrs Mary I Endicott*
 Mark F Endicott
 506 John Watkins*
 509 Otto H Zimmerman*
 512 Richard E Morfev*
 513 Jas W Dunn*
 515 Henry W Brune*
 516 Claude E Nesmith*
 517 Geo H Pro*
 601 Chester C Connor*
 605 J. Ed Leonard*
 608 Reuben D Grafmyer*
 609 Jas F Applegate*

Harris Intersects
 700 Ogden & Burt Elevtr

Prospect Av Intersects
 905 Fred R Carpenter*
 909 Mrs Anna B Hall*
 910 Russell Johnson
 912 Eugene J Fisher*
 914 Carl J McDaniel
 915 Ellsworth Connerly
 918 James C Denney*
 919 David Griffith*

Willis Intersects
 1007 Alfred H Glertz*
 1008 Richard I Lake*
 1009 Arthur E Birdsell*
 1014 Clarence Denman
 1017 H G Abrams*

BELLEFONTAINE
 Fourteenth north of University av from Neil east to I C R R

Hickory Intersects
Walnut Intersects
Champaign Intersects
Market Intersects
 107 Edward D Dailey*
 109 Fred Parnell*
 113 Arthur Compton*
 116 Ray Cory*

Clock Intersects
 201 Leo J Just*
 202 Arthur Hill
 204 Edward Ennis*
 205 O V Pease*
 206 Wm H Whelan*
 207 Dave Harlow
 208 Hugh Leslie*

BLOOMINGTON ROAD
 Continuation of State, running in a northwesterly direction

BRADLEY AV—EAST
 Twelfth north of University av, from Neil east to Wright

Hickory Intersects
Walnut Intersects
 51 Mrs Ina L Hulse
 53 Mrs Mary E Brady*
 55 Horace W Hill*
 57 Frank Sansone*

Champaign Intersects
 77 Robert C Gibson

Market Intersects
 105 Laura E Cory*
 106 Bob Lamendorla*
 108 Albert McKnelly*
 109 John Cogswell
 110 Frank Hunter

Clock Intersects
 207 Carl V Helton
 209 Geo A Herme*
 211 Thos M Woods
 212 Chas M Anglin

Chestnut Intersects
 213 Wm C Moore
 215 Vincent Phillips (c)*
 217 Mrs Nelle Weaver*

Poplar Intersects
 301 John Rivers (c)*
 303 Frank Pepper*
 305 Fred Horton*
 307 John R Hoeffliger*
 309 Vacant
 311 Rouis Roberts*
 313 David Willis (c)

Fourth Intersects
 407 T D Carr*

Fifth Intersects
 503 Riley Redenbaugh*
 505 Wm T Burgess
 509 Oren C Winter*

Sixth Intersects
BRADLEY AV—WEST
 Twelfth north of University av, from Neil west to limits

109 Thos Fogarty*
 201 Robert P Everence*
 203 Hervey E Mathews*
 205 Clyde Lewis*

State Intersects
 305 Harry H Martin*
 307 Wm E Schaede*

Prairie Intersects
 401 Steven Campbell*
 409 Chas Kelley
 411 Paul F Wascher*
 413 O W Smith*

Elm Intersects

501 Jas A Marshall*
 507 Clark D Knox*
 509 W M Craig*
 605 J C Cruse*
 605½ J W Eaton
 607 Alonzo Nesmith*
 609 Ernest Rice
 611 Raymond P Fosnaugh*

Harris Intersects
Prospect Av Intersects
 907 J G Brownfield*
 915 Ezra Cline*
 D L Mayberry
 917 Harve Atchinson
 919 Glenn Johnson*

Willis Av Intersects
 1001 Chas E Aylor*
McKinley Av Intersects
 1600 Sam Alagna

BUNGALOW COURT
 South 3d between Daniel and Chalmers

1 Capt S G Stewart
 2 Mrs J F Harnit
 3 Mrs Della C Buchanan
 4 Capt W S Rumbaugh
 5 Capt Robt W Grow
 6 H D Mosier
 7 M L Nordgren
 8 Myron F Brightfield

CARSON BLVD
 Between Draper and Fair, from Church to Hill

305 J A Dye*

CHALMERS
 Ninth south of University, from I C east to Wright

Oak Intersects
Locust Intersects
 30 W J Rock
 55 Morris D Gordon*
 56 A Philip Gorman*
 57 Wm H Barnard*
 58 C W Thompson*

First Intersects
 101 Howard V Canter
 103 A C Speedie*
 V E Spencer
 105 C R Clark*
 106 Mrs Etta C Harding*
 107 Thos Barry
 108 Dr H J Smith*
 110 Monta I Payne
 111 Chi Psi

Second Intersects
 202 Chi Psi (new house)
 212 Kappa Kappa Gamma

Third Intersects
 301 J A Lovett*
 306 Mrs Mary E Smith*
 313 Phi Kappa Sigma

Fourth Intersects
 402 Zeus
 403 Edgar J. Murdock*
 404 Lewis W Williams
 H J Henderson
 405 John W Gunning*
 406 Alfred J Thurston*
 407 Rev Wm N Rutledge*
 408 Andrew Tornouist*
 410 Mrs F Dana Fry

Fifth Intersects
 501 Joseph Jutton*
 503 Mrs Helen K Vreeland
 504 Chalmers Apts
 A J Travis
 O E Dray*
 Miss Minnetta Barber

F M Rose
 R B Miller
 E W Smith
 Mrs Clara Burchell
 Mrs Ella Lemmon
 Jennie P Shoop
 507 Mrs Liva M Hein*
 509 Delta Zeta
 510 Mrs Margaret Patton
 512 L A Hunter*
Sixth Intersects
 601 E F Van Dolah
 603 George L Mathews*
 604 Mrs Pearl McConnell
 605 G L Moore
 606 O H Sears
 608 Roger Frank Little*

CHAMPAIGN

Third east of Neil from
 Columbia av, north to
 limits

511 Miss Martha Wash-
 ington (c)*
 603 Mrs Nellie Swana-
 gan (c)*
 605 Henry Randolph (c)*
 609 Royal A Stipes

Vine Intersects

701 Mrs Alice Thomas (c)
 Harvey Manley (c)
 702 Jas Elder (c)
 703 Edwin Just*
 704 Chas A Martin (c)*
 705 Wm M Lane
 707 Birdell Brooks (c)
 709 Louis Casdorf
 709½ Chas E Knickerbock-
 er*
 711 Ella Phillips
 713 Scott Jackson*

North Intersects

714 The Burr Co

Tremont Intersects

Eureka Intersects
 1002 Chas Smothers*
 A A White
 1004 John Trippiedi*
 1006 Ben F Harper (c)
 1008 Joe Costa*
 1010 Jos Sansone*

Beardsley Av Intersects

1104 Earl L Wilskey*
 1105 J M Babb*
 1107 Mrs Jessie Lutz*
 1108 Victor Porter
 1110 H P Bienhoff
 1111 Perry N Martin*
 1112 John O Gordon*
 1114 Clarence Scott*

Bradley Av Intersects

1202 F D Padgett
 1204 E M Pyle*
 1205 Mrs Anna Rowe
 1209 Joseph H Rosen-
 baum*

1210 Eli Estridge

1211 Ed D Green*

1212/ Oliver S Evans*

Garwood Intersects

1302 Mrs Jane Marshall*
 1303 Chas R Johnson*
 1304 J Fred Padgett
 1310 E Albert Fabert*
 1310½ Alva J Bennett*
 1311 John Hughes*
 1312 Claude Ayers*

Bellefontaine Intersects

1401 Herbert H Cain*
 1402 Saml G Ayres*
 1403 Davis Ayres*
 1404 Mrs Mollie Surber
 1405 J H Mack
 1407 Bert Boyd*
 1408. A W Phillips*
 1409 L E Smith
 1409½ Mary Hollingsed*

1411 Bryon F McDaniel*
 1412 Geo E Bales*

CHARLES

Eighth south of University
 Av, from Neil west to
 Foley av, and from Pros-
 pect west to limits

101 W O Merr'tt
 103 Henry E Kitch
 104 Harold Cormack*
 105 Harry C Sprinkle*
 106 Ralph M Watchorn
 107 William Harvey*
 108 Thomas M Earl*
 109 Chas R Donohue
 109½ August J Berbaum*
 110 Mrs Matilda Baker*
 111 Mrs Martha Scott*

Randolph Intersects

201 J W Roberts
 203 C D Hines (c)*
 204 C F Riley
 206 Terry Morrison*
 207 John B Capps*
 208 J S Fleming*
 209 Vance E Stinson*
 209½ Lewis E Stinson*
 210 Frank Marshky*
 210½ Arthur Beam*
 211 James W Potts*
 212 John T Murphey*

State Intersects

Prairie Intersects
 403 Rodney M Medus*
 407 Ottie W Copeland*
 410 Henry Mortensen

Elm Intersects

501 Thomas D Amm*
 507 Harley B Yakel*
 509 Fredk C Lohmann*

Lynn Intersects

Foley Av Intersects

Prospect Av Intersects
 901 J George Johnson*

Willis Av Intersects

1000-1100 J C Clark Park
 1002 Max N Keeler*

Mckinley Av Intersects

James Intersects

CHESTER

Second south of Main, from
 Neil east to 1st

10-12 Flan'gan-Pearson
 Co

Walnut Intersects

26 E S Burke
 26½ Harry Heater
 28 W S Bailey
 30 E M Leet
 32 T J Carson
 32½ Vacant
 34 O'Neill Auto Sales Co

Market Intersects

41 George Lange
 Lange Coal Co
 45 Shaffer Oil & Refin-
 ing Co

I C Intersects

47 Stipes & Hecker
 Stipes & Pilcher

Oak Intersects

51 Jacob Tick
 61 Champaign Bottling
 Works

Water Intersects

63 Chester & O'Byrne
 Transfer Co
 64-68 Stoltey Garage
 71 Chester & O'Byrne
 Repair Shop
 71½-73½ J. A Harmison
 73 Martin Metz
 74 Kruse Auto Works
 76 J A R Ransford

CHESTNUT—NORTH

Extends along west side of
 I C R R from University
 av north to limits
 1201 Jos Proffetto
 1203 Pete Cacioppo*
 1203½ H W Hicks*
 1205 John A Southern*
 1205½ Savis Christodolous
Garwood Intersects
 1303 James Thacker

CHESTNUT—SOUTH

Extends along west side of
 I C R R from University
 av south to limits

Logan Intersects

Marshall Intersects
 305 P D Foster Planing
 Mill

Springfield Av Intersects

405 Wm Moore
 407 C A Brooks*
 408 Geo Tandy (c)
 409 Oscar Embry
 411 S A Weeden
 415 Mrs Hanna Rhodes
 501 T J Henry
 501½ O E Moore
 503 Mrs Nancy J Mat-
 hews
 505 Otis Baker
 507 Chas Taylor
 508 Will Robinson (c)
 509 Vacant
 510 Champaign Coal &
 Iron Co

CHURCH—EAST

Second north of University
 from First east to
 Wright

102 Frank Pitcher
 103 Geo M Chapman*
 104 George A Gabel
 105 John Lierman*
 106 E L Williams
 106½ Chas M Harrison
 107 Fred Hansens*
 108 J L Luscalet
 108½ Ray O Ludwig*
 109 Preston Pritchett
 109½ C A Lister
 110 Lewis J Schwartz*
 111 E A Buchanan
 112 R A Reid

Second Intersects

202 Amos Morfey*
 Wm C Hunt
 203 Mrs Catherine Mc-
 Cabe*
 204 Tavorl Harding
 205 A P Melahn*
 207 Fred Konrad*
 208 Frank Whittington*
 209 Geo Rittenhouse
 210 Wm Schernau
 212 Miss Mary Kirby

Third Intersects

301 Teddy C Peters*
 302 Chas F Slagley
 303 Theo Wicoff
 303½ J W Melson*
 304 H A Krabbe
 305 Chas H Krabbe*
 306 August H Schalk
 307 August W Warsaw*
 308 J H Grove
 309 Julius W Demlow
 310 Mrs Ida Ekblom
 311 S B Horn
 312 Mrs Mary Alexander*

Fourth Intersects

401 E J Meier
 403 T J Kinnane
 404 P E Chodera*

1209 Mrs Mary J Bragg*
Mrs Maude Neblock
1210 Harry L Simpson*
1212 Ubbe Gerdes*
1214 Dr Fred I Pilon*
1216 Charles Vergan*
1217 Florence Pinkston*
Geo B Lusk
1220 Daniel M Lehman*

Russell Intersects
1302 W P Richner*
1304 Charles Miller
1307 West End Park
1308 Mrs Nellie B Moore*
Eugene W Seeley
1310 Eugene W Seeley
(shop)
1311 John E Key
1312 R C Huber
1314 Wilhoyt Bros
1316 Chas L Kiser*
1403 Vacant
1404 Frank Auld
1406 Geo W Dillon*
1407 Arthur J Logan
1411 Jeff D Bailey
1413 Chas B Harrison*
1415 Alexander G Guard*
1504 John Van Liew
1508 Mrs Mary Miller*
1515 Dr J E Dolan*
1519 Mrs Nellie Maher*
1521 Chas Vergan*
1523 Albert Schreiber
1602 Gary L Sinninger
1603 Wm H Viala*
1604 T T Targart*
1605 Edgar Blake*
Dewrad Penny*
T T Thomas*

1610 Paul Redens*
1614 A F Opolka*
1615 C L Baker
1616 A J Schreiber*
1618 Ezra Loy*
1622 Jas Schodenhelm*
1702 Daniel Sheehan*
1704 Vacant
1706 C R Davis*
1707 Geo Hoss*
1708 H S Davis*
1710 Marion T Rea*
1712 B W Forcum*
1714 L E Phillips
1802 Edw W Kline

CLARK—EAST
First south of University,
from 1st east to Wright

105 M J Fluck*
106 C S Wallace*
108 Vacant
109 Ed A Richter*
110 W L Burrows*
111 Thomas Leeman
111½ Paul O Marshky*
112 Benj Bolish*

Second Intersects
201 Adolph I. Dollinger*
202 Wm H Welch*
202½ Palmer Davis
203 Harry Casner
204 Martin Z Clark*
205 Mrs Minnie Grant
206 Frank M June*
207 Gehrke's Illinois
Bakery
Rohb C Gehrke*
208 Ernest Keacole*
209 John Buchanan*
210 Mrs Ella Francis
211 E A Eichhorst*
212 Mrs Katherine S
Brown*
213 Frank Mvers*

Third Intersects
301 Darwin Schott

302 Mrs Margaret Hud-
son*
303 Adolph Stern*
304 Mrs Sadie Garrison*
305 Mrs Katherine Heinz
306 Mrs Mary E Lacy*
H E Bremer
307 Mrs Emma Green*
308 Barney A Block*
308½ George H Strauss
309 John C Singbusch
310 John F Nofftz*
311 Mrs Fredericka
Schroeder*
312 Mrs Elizabeth Lou-
rash*
313 J T Boland*
314 Patrick Quirk*

Fourth Intersects
404 C S Mayhew
406 E N Sweet*
408 Mrs Hannah Cava-
naugh*
408½ Mrs Mae Blaisdell*
Fifth Intersects
501 Jno W Moore (c)*
503 Mrs Mary Ward
504 Allen Valentine*
505 J W Jones*
506 H L Camp
507 J P Lyman*
508 Dabney C Jones (c)*
509 Harry Casad*
510 Harry L Waxler
512 Geo Wascher*

Sixth Intersects
601 Mrs Anne J Arle
602 Alpha Phi Alpha (c)
603 D B Hsu
603½ R P Marshall*
604 Mrs Gertrude Leop-
ard*
605 Roy Skinner*
606 August Wascher*
607 Mrs Mary Neubauer

CLARK—WEST
First south of University
av, from Neil west to Mc-
Kinley av

112-114 Paris Dyeing &
Cleaning Works
114 Katchig Avakian*
H Weisen
115 Alva N Nichols*
118 Charles Hagerman
119 Mordecai M Wheat-
ley*
123 Mrs Lutetia Ander-
son*
126 Mrs Mary Kerches-
ter*
129 Charles Snyder*
Wm Tempel
130 James M Blaine
131 Geo B Crawford*
132 T G Fenton
134 Clark N Flanigan
135 Mrs Ella Q Sullivan*

Randolph Intersects
201 Jas Eagan
Dan Merritt
202 Fred Dallenbach*
203 Wm Trotter
204 Louis F Reichhoff*
205 Chas Mollet*
206 Frank Mills*
207 Isaac Fielding*
208 Mrs Naomi E Fisher*
209 John W Stockwill
210 Mrs Johanna Cain*
211 Archibald R Scott*
212 Allison J Cope*
State Intersects
301 Sinai Temple
302 Wm H Miller*
303 Alice Painter*

304 Oscar A Feathergill
305 Geo Olmstead
Henry Baker
306 Dr J W Osborne*
307 Dan Kilgore
308 David H Lloyd*
309 Mrs Mary Tempel*
310 Walter M Bongart*
310½ Carl Merreely*
311 John F Price*
312 Arthur Hatcher

Prairie Intersects
402½ Bert E Chance
404 Joseph P Gulick*
405 Sisters of St Joseph
Holy Cross Con-
vent
406 T G Bevan*
408 Wm G Westall*
409 Rev W E Frawley*
411 Holy Cross Church
412 Wm J Roysdon*
Wm McCormick

Elm Intersects
504 Thos Quayle*
505 Alma McKee*
506 H I Nelson*
507 Mrs C E Freeman
508 Dr R W Hulett*
509 Frank U Naughton
510 D L Huxtable*
511 Augustus P Terwilli-
ger*

Lynn Intersects
601 Arthur M Burke*
602 Mrs Alice A Clark*
603 Howard Ross*
604 Joe Kennedy*
605 Mrs Susan E Grind-
ley*
606 Vacant
607 Walter M McEville*
608 E L Hall
609 Frank L Hutchins jr*
612 Wm E Alexander*
613 Jesse Gilbert*
614 Charles C Gwinn*
615 Russell N Gillum*
616 Wm S Watson*
616½ David M Sims*
617 Wm A Wilson*
618 G W McNeill*
619 August Dahl
620 Mrs Angie Moss*
621 John McDonnell*
622 Delbert R Enochs*

New Intersects
702 Harry G Moore*
704 Boyd R Walsh
705 John O Cole*
707 Wm H Leach
Prospect av Intersects
908 Mrs Margaret S
Laughlin
909 Edward Eisner*

Willis av Intersects
1009 Thos J Baddeley*
1011 Bonum L Kirk*
McKinley av Intersects

CLARKSON AV
Fourth east of Neil, from
John south to Armory

CLOCK
Fifth east of Neil, from
Bradley av, north to lim-
its

1203 Chas Thompson*
1206 E E Houchens*
1207 Nancy A Turner*
1208 Ross Cooper
1209 John C Kirby*
Garwood Intersects
1307 Oliver A Swatsley*
1309 John Wilson

1311 A J Mack
1313 Stanley Shanks*
1315 Hugh G Roe
Bellefontaine Intersects
Roper Intersects

COLUMBIA AV—EAST
Fifth north of University
av. from Neil east to
Wright

6 D W Price jr
6½ Claude Knight
D W Price
Hickory Intersects
26 C W Allen
29 Jos Garland (c)
31 Ernest Vincent (c)
Eliza Orington (c)
John Joy (c)

Walnut Intersects
52 Ralph Weeks
53 Zelmer Breedlove
jr* (c)
53½ Wm H Moore
54 Geo M Walker
55 Vacant
55½ W S Willis (c)
56 Wm Murphy

Market Intersects
Oak Intersects
Ash Intersects
201 Mrs Elizabeth Dra-
per (c)
203 John W Smith (c)*
Poplar Intersects
401 John Barlow (c)*
402 Chas W Peters*
404 R Elmer Aclin*
406 John Maley*
412 Vacant

Fifth Intersects
501 A Lincoln Crackel*
502 J D Johnson
504 A U Moran*
506 Carl L Reynolds (c)
507 Ben W Bussman*
508 Mrs Lena Messer*
509 Ray Campbell
511 Pete Costa
512 Mrs Sophia Miller*

Sixth Intersects
601 Mrs Bertha Woller*
602 Louise Putscher*
603 August G Warmbier*
604 Albert S Warmbier*
605 Geo W Shelley*
606 Sibly Burgstrom
608 Ortan C Shoemaker
Oran L Shoemaker
609 Albert F Wascher*
610 Geo W Boyer
612 Herbert L Smith*

COLUMBIA AV—WEST
Fifth north of University
av. from Neil west to
Harris av. and from
Prospect av west to Mc
Kinley

104 Mrs Margaret Rose
Jack Crannell
105 W J Hendey
Harry Hall
105½ Lucy Hall
106 W H Lovell*
106½ A C Parry*
107 Ezra H Marriott*
108 Mrs Cecelia Dods-
worth*
109 Ben Mobbett*
112 A F Runyan

Randolph Intersects
201 Ora W Cassingham*
202 Gregory School
203 Homer C Gundlock*
205 Fred Gundlock*

206 Fannie Bayard*
207 G F Strodt*
208 R F Downs
210 Chas Weinheimer
Mrs Josephine Ciss-
na*
211 M A Phillippe*
212 Geo D Vaky*
State Intersects
301 Miss Harriett E
Trevett
302 D E Harris*
303 J A Sarris*
304 John Hammer
Virgil Schad
John Funk
John J Collins

305 Leonard Pittman*
306 A C Flanigan*
307 Mrs Mary Townsend*
308 Thos Garrels*
309 Edgar E Pickering
309½ J S Johnson
310 W M Hasenbrook*
311 Oren S Hyde*
312 H J Townley*

Prairie Intersects
401 Mrs Catherine Mc-
Millan*
Lloyd E Lamkins
402 Geo H Vaughn*
403 C B Foote*
405 Mrs Gabriella Rav-
ens*
406 Louis J Richter*
407 W S Conn*
E M Keck
Mrs Mary E Hyde
408 Albert W Lierman*
409 Fred A Finder
410 L D Stickrod*
411 Geo W Collins
412 J T Williams*

Elm Intersects
503 D E Riley
504 Everett R Skelton
505 Jas Miller
506 P L Marsteller*
506½ P L Marsteller
507 H E Bassett*
508 Wm Moller*
509 Louis G Adams*
510 Oliver M Brown*
511 John C Rehberg*
512 E C Hamilton*

Lynn Intersects
601 Henry C Kirkman*
602 C H Hollister*
603 Geo S Pitsenbarger*
604 H G Eastman
605 Mrs Laura B Hardin*
606 T D Bennett*
606½ E G Nordling*
607 H S Moulder*
608 C B Smith*
609 Frank E Heyland*
610 J E Standerfer
610½ H C Gess*

Harris Intersects
Prospect av Intersects
906 Geo Rogers*
Willis av Intersects
McKinley av Intersects

DANIEL—EAST
Eighth south of University
from I C R R east to
Wright

Oak Intersects
31 William F Shelby*
34 Wm A Bryan*
Locust Intersects
50 John F Gums*
50½ Eugene G Myers
52 Chas W Pearce*
52½ W J Stevens*
54 V R Lucas*

First Intersects
101 Charles L Walter*
102 G R Grubb*
103 A W Abernathy*
105 Chas C Young*
107 Mrs Livia R Ball
108 Mrs Margaret Cas-
serly*
112 Triangle Fraternity
Second Intersects
202 Beta Theta Pi
211 Sigma Alpha Epsilon
212 Kappa Sigma
Third Intersects
303 Thos Deakin*
304 Mrs Lucy B Tegar*
305 George Grein*
306 Adelbert O Wheaton*
307 Albert J Nofftz*
308 S H Huber*
309 Miss Mary Brauen-
ingen*
310 F A Odernheimer*
311 W B O'Neal*
312 Alpha Xi Delta
314 University Baptist
Church

Fourth Intersects
401 Mrs Mayme B Hall
402 R B Rhoads*
404 Sigma Phi Epsilon
405 J D Shea
406 Mrs Emma Walker*
407 Alpha Kappa Lambda
409 Phi Epsilon Pi
410 Mrs Mary Ogden*
411 C S Dale
412 Thomas H Hanna jr

Fifth Intersects
501 Acacia Fraternity
502 Frederick G Coffeen*
503 Elmer Clements*
504 Mrs Bertha Fisher*
506 H O Swearingen*
507 Rev Steven E Fish-
er*
508 Mrs Margaret Mc-
Donald*
509 Miss L R Carson
510 George H Geise*
511 Wm F Wilson*
512 David Grossman
514 First Congregational
Church

Sixth Intersects
601 Nathan A Weston*
602 Mrs Olive Bradv
603 Ralph M Campbell*
604 Chas P Linpe*
605 Cosmopolitan Club
606 George R Shawhan*
Mrs Ollie Wright

DANIEL—WEST
Seventh south of Univer-
sity, from Neil west to
limits

801 Charles Luther*
809 Henry Bear*
811 Mrs Emma Christie*
1000-1100 J C Clark Park
1012 Roy R Cline*
1020 A R Stewart*
1102 Vacant

DAVIDSON DRIVE
Between McKinley av and
James. from Church
north to Hill

110 F B Vennum*
305 C H Gilmore*
R E Martin
306 Wm Murray*
307 Jno T Moore*
308 J W Hevron

309 Davidson Heating
Plant
310 Walter C Raitchel

DRAPER AV.—NORTH
Sixteenth west of Neil from
University north

303 Frank Dickerson*
306 Ray Austin*
308 Mrs Lettie Minor*
310 George Pankau*
401 Allen G Foster
403 Greenbury Dunn*
404 Nat M Woodward*
406 H R Conkwright*
408 Wm A Meyers*

DRAPER AV.—SOUTH
Sixteenth west of Neil from
University south

201 J M Young*
202 T Roscoe Hopkins*

EDWIN

Thirteenth west of Neil
from Church north

307 Harvey L Jeter
308 Elmer I Baker*
309 C R Walters*
310 Harry J Millard*
311 Geo L Flechsenhaar*
312 John Gray*
402 Autie A Cuppy*
403 Jno D McKee*
404 H W Marshall*
406 Harry A Davis*
408 Mrs Nancy E Bullock
411 Jno A Swanson*
509 Chas F Austin*

ELLS

Tenth south of University,
from Neil west to Elm

101 Andrew J Brown*
102 Wm R Hoyt*
105 Clarence A Beasley*
106 C A Nydegger*
109 Raymond Scott (c)*
111 Chas M Gatliff

Randolph Intersects

204 Mrs Josafi Brown (c)
208 Mrs Nanny Jame-
son (c)*
209 Glenn R Mann*
210 John W Arnold*

Slate Intersects

301 Moses Jones*
302 Frank Nichols
304 Boy Schrei*
305 Wesley M Hoffman*

Purple Intersects

403 F E Cress*
404 Don C Roughton*
408 Fred M Manthei*
409 Mrs Sarah F Alvea*
410 R R Gordon
412 Margaret Lvnch*
Alice Lynch*
414 Wm Pease

Elm Intersects

ELM—NORTH

Fourth west of Neil from
University av north to
I C R R and from Eureka
north to Bradley av

101 J R Trevett*
102-212 West Side Park
105 Mrs Florence Pay-
nor*
E T Rickard
107 A E Huckins
Mrs G W Gere*

Park Av Intersects

201 R R Mattis*

Church Intersects

Hill Intersects

405 Carl Mouch*
406 E E Wilhoyt
407 T E Hughes*
408 C W Nunan
Kelley H Taylor
409 H H Monier*
410 Mrs Salem Hensley*

Washington Intersects

503 M H Munhall*
505 L H Bridges sr
Mrs Monnie Mott
506 W B Bushnell
506½ C C Markland
507 W G Curzon
Mrs Elizabeth Cur-
zon*

Columbia Av Intersects

603 O C Wise
604 Vacant
607 R A Lemmon

Vine Intersects

705 Wm W Blake*
707 J R Barham*
709 James Jones*

Maple Intersects

803 A C Dollinger*

Eureka Intersects

1001 Mrs Kate Riley (c)*
1003 Chas H McDonle*,
J R St Cloud

Beardsley Av Intersects

ELM—SOUTH

Fourth west of Neil, from
University av, south to
limits

107 Fred C Stearns*
Clark Intersects
201 Thomas J Paisley*
203 Charles M Stahl
Mark Hagen*
205 Joseph O Goodmann*
207 Capt J J Whitesides
J E Gillespie

White Intersects

301 Wm H Webb
305 Henry W Hunsley*
305 Wm Styant*
306 John W Crawford*
307 T M Butler
308 Bruce Henderson*
310 M A Neumeyer*
Mrs Mary Ann Rice

Union Intersects

311 Albert Nofitz*
312 Mrs Pauline Nelson*
314 Chas R Iungerich*

Springfield Av Intersects

406 George R McComb*

Healey Intersects

501 Samuel P Gaines*
502 Ottie F Miller*
503 F C Ely*
505 Mrs Sarah P Wood
506 Nancy Frankeberger
Mrs Alma Smith
507 J C Adams
508 J H Barlow
509 O B Parkhill*
510 Alonzo L White*
512 Peter P Schaefer*
513 George E Brook-
bank*
514 Harold Vaughn
515 Alison A Parker*

Green Intersects

603 Daniel Davison*
605 Mrs Alice Dickerson*
607 John P Jones

John Intersects

702 Frank D Keck*
705 Henry P Harris*

706 Albert D Mulliken*
708 George W Cushman*
711 Daniel A Burwash*
713 Perry Thrash*
715 M J Christie*
717 Dr E G Stevens*
719 J D Sturdyvin*
721 Daniel Boccock*
W P Jones

William Intersects

805 Dr H V Wilson*
806 W V Secker*
808 John Q Kiler Jr*

Charles Intersects

EUCLID

Between south Third and
south Fourth, from Arm-
ory to Gregory

1101 J L Barr
1103 F W Voightlander
1104 George F Smalley*
1105 John Roth*
1117 Roy Rankin*

EUREKA—EAST

Ninth north of University,
from Neil east to Market
then from Poplar to
Wright

Hickory Intersects

30 I A Sawyer

Walnut Intersects

Champaign Intersects

Market Intersects

Poplar Intersects

402 Chas Barnes (c)*
403 John Thelen*
405 Jas Buckner
406 Otto Wrest*
407 Cleve Pulliam*
409 Elizabeth Ruark*
410 Jacob Miller
414 Virgil Greer

Fifth Intersects

505 Alvin Wells
507 M T Abernathy (c)*
509 Jeff Utley (c)
511 M A Crowder (c)*
513 Marshall Wil-
liams (c)
515 Willis Wogger-
mon (c)*
517 Ester Hampton (c)
519 Mrs Leona Wiles (c)*

Sixth Intersects

601 Jas Nixon (c)
603 Tom Spight (c)*
604 Cecil F Richardson
605 Stephen M Sullivan*
606 Jackson Barnes (c)
607 Cleveland Jones (c)
608 Mary Chambliss (c)
609 Chas R Adams*
610 Hardin Clark (c)*
611 M B Richardson*
612 W S Taylor

EUREKA—WEST

Ninth north of University,
from Neil west to Elm
and from Prospect to
McKinley av

Randolph Intersects

205 Mrs Rose B Goldsby*
Wm L Goldsby
206 Frank Allen*
207 Jas E Matters*
208 Oscar W Johnson
208½ I R Prand
209 Dr Ellen Mcner*
210 Mrs Amanda E Nel-
son*
211 Henry A Glascock*
212 Murry Legue

State Intersects

- 302 Wm Schaede*
 303 Harry V Smith*
 304 Harry Clifford
 305 Luther Tarter*
 305½ Lloyd Nugent*
 306 Mrs Adelia Rogers*
 307 Harold Scott
 308 Jas W Ervin
 309 Jas Cochrane*
 310 C W Leever*
 311 C Wm Lamb
 312 Chas E Healy*
 313 Stephen Craig
 402 Mrs Emma Earle
 411 Cleveland Grain Co
 416 Chas L Lipscomb

Elm Intersects

- Prospect Av Intersects**
 907 A L Lunger
 911 Fred C Rehberg*
 914 Emma McAdams*
 E T Ryan

Willis Av Intersects

- 1004 S W Armstrong*
 1012 Richard Hammel*
 1014 P L Utterback*
 1016 Arthur Wood*
 1018 William Shonkwiler*

FAIR AV—NORTH

Fifteenth west of Neil,
 from University north to
 Washington

- 106 Wm F Betz*
 201 C P Harrison*
 203 C A Lawrence
 205 George T Stevenson*
 207 John J Vallancourt*
 310 Harold Massey*
 311 John E Grounds
 313 J T Myers*
 314 T W Wells*
 319 Omer Clements*
 325 A O Elliott*

FAIR AV—SOUTH

Fifteenth west of Neil,
 from University south to
 White

- 201 David Weaver*

FOLEY AV

Sixth west of Neil from
 John south to limits

- 722 L D Buck*
 802 Maurice L Boyer*

FREMONT

First east of Neil, from
 Main north to Washing-
 ton

- 315 D H Lloyd
 317 Cooper's Lunch Room
 C M Hausen
 321 (base) Harold Ulitsch
 337 F W Ebeling
 342 D A McLean
 358 William Vorvel

GARFIELD AV

Between Russell and Dra-
 per from Church north to
 Washington

- 308 Geo Rambow*
 310 Howard N Nofftz*
 402 James W Conn*
 404 Thomas O Glover*
 405 Mrs Carrie Greenman
 407 Mark Arie*
 409 James H Frazier*

GARWOOD

Twelfth north of Univer-
 sity av from Neil east to
 I C R R

6 G F Derment

Hickory Intersects**Walnut Intersects**

56 John N McElwee*

Champaign Intersects

78 John H Carson

80 Mat Lewis

Market Intersects

- 101 Harry W Fisher*
 107 Ed Gresham
 107½ Sarah Edwards*
 108 Roy E Stinehelfer
 109 Wm E McClard*
 110 Oscar O Moore*
 111 T M O'Brien
 112 Fred K Tate*
 112½ Mrs Eliza A Tate*
 118 Lyman Doty*
 201 Jos P Gibbs*
 202 Daniel J McKillop*
 203 Jas Mack
 204 Wm M Click
 205 Fred W Webb*
 207 Omer Wibel*
 208 Mrs Grace Hpddles-
 ton*
 211 Geo E Martin*

GAZETTE SQUARE

Intersection of Neil and
 Hickory

GLENN PARK DRIVE

Between Church and Wash-
 ington, from Miller av to
 Arthur Rd

- 1600 C G Coon*
 1602 John Bogue*
 1609 Chas McConnell
 1613 Edw Kuster*
 1615 T W Beckett*
 1616 Vacant
 1617 Lee Lockhard*
 1618 Robt E Kuster*
 1621 R N Pitts
 1622 Alex Funkhouser*
 1701 Rolla Jordan*
 1702 W F Meen
 1703 Chas Olsen*
 1705 Tom Harris*
 1706 Wm Gilkey
 1707 E A Mayer*
 1709 Wm J Walter*
 1711 J A Curzon*
 1713 S S Nicholson

GRAND VIEW DRIVE

Driveway around Hessel
 Park

GREEN—EAST

Sixth south of University,
 from Neil east to Wright

- 1 The Cushman Co
 (Inc)
 1½ The Golden Rule Mfg
 Co
 8 Saml Tarter

Chestnut Intersects

29-31 Get Gas Service
 Stations (Inc)

- 32 Fred S Platten*
 33 Frank A Silkey*
 34 John O Weber*
 35 Ernest T Hubbard*
 36 Forrest L Tanner*
 36½ Mrs Carrie McKillop*
 37 Mrs Mary Wagner*
 39 Harry E Hendrix*

Locust Intersects

50 Walter C Kruse*

- 53 John V Swearingen*
 54 John Lynch*
 55 Albin N Swanson*
 56 James D Flynn*
 57 R L Shiels*
 58 W L Harry*
 58½ R O Buckner*
 59 Arthur E Slimp*
 60 Harold C Hayes
 61 Alpha Epsilon

First Intersects

- 101 Vern A Roland*
 102 Wm H Stoltey*
 103 Mrs Isabel M Seys-
 ter*
 104 Iota Phi Theta
 105 H G Fry*
 106 Phi Kappa Phi
 107 A D Davis*
 108 Sigma Alpha Mu
 109 John V Ross*
 110 Phi Kappa Tau
 111 S D Taylor*
 112 Dr Wm H Zorger*

Second Intersects

- 201 Theta Delta Chi
 202 Delta Upsilon
 203 H E Scott*
 205 T E McCaskill
 206 Chi Beta
 207 Phi Beta Phi
 208 Mrs Mary Cassteven-
 ens*
 Sigma Tau Delta
 Mrs Emma Wolfram*
 210 Alpha Epsilon Pi
 211 Pi Pi Rho
 212 Delta Phi

Third Intersects

- 301 Mrs Anna Nyberg
 303 G L Baker*
 305 Tau Kappa Epsilon
 306 Alpha Gamma Rho
 306½ J C Utterback*
 307 R W Witwer*
 308 Henry W Jameson*
 309 R H Perrott
 310 James A Green*
 311 College Hall
 Hite Bros (c)
 313 Idol Inn
 P H Milemore & Co
 Johnson Oil Co filling
 station

Fourth Intersects

- 401 Chi Phi
 402 Borah Apts
 Mrs Mary J Wand
 Ben T Shaw
 John H Hedgcock
 Mrs Anna Andrews
 C Arthur Elden
 403 M R McBroom
 404 Ika Hanan
 Mrs C Bohlen
 405 C H Collins*
 406 Chas Pearce*
 408 Mrs Daisy Bennett
 409 I W Garms*
 410 Psi Upsilon
 411 J Henry Roice*
 412 Dr J C Winters*

Fifth Intersects

- 501 Dr John I Groves*
 Mrs Elizabeth Lou-
 rash
 502 J C Shaffer
 502½ Harmony Club
 Mrs Irene McGill
 503 Mrs Agnes Johann-
 ing*
 504 Mrs Gertrude Math-
 ews (c)*
 Snyder & Snyder
 504½ Morris Tuckman
 505 Vacant
 506 Isaac Hanan*
 507 Mrs Lillie Buckley*

- 508 George W Webster
- 509 James T Kirk*
- 510 Cave Bldg
Arnold S Kirmse
C F Conover
Elizabeth G Scheu-
rich
Ira S Keagy
H I Gelvin
Hyman Simon
Robt Ashby
Funk & Morgan
- 511 Wm G Sheppard*
- 534 A E Veach

Sixth Intersects

- 601 Prehn & Palmer
- 601-609 Rocks Billiard
Academy
- 602 Green Street Phar-
macy
- 602½ Southern Tea Room
- 604 R E Zombro
- 604½ Alpha Tau Omega
- 605 J D A Kennedy
- 606 Student Supply Store
- 606½ R H Lawrence
- 607 Baird & Kyle
Mrs Laura G Smith
- 608 Mosi-Over
- 608½ Warner System
- 609 Campus Boot Shop
- 610 Mead's Cafeteria
- 612 Pitsenbarger & Flynn
- 612 Upstairs—
O K Burton
University District
Bldg & Loan Assn
- 614 R C White & Co
G C Ehr Gott
Duncan's Studio
Mary Ellen McClain
- 616 Leseure Cigar Store
(Inc)
- 617 Illini Publishing Co
- 618 Home Cooking Club
- 619 University State
Bank
- 619½ Green Tea Pot
- 621 Twin City Cafe No 2
- 624 Alpha Rho Chi

GREEN—WEST

Fifth south of University
av, from Neil west to
limits

- 101 C A Stillwell
- 103 Mrs Sarah Rising*
- 104 O G Bushert
Mrs Anna McMullen
- 105 Perry N Jacobs*
- 106 T O Mahan*
- 107 Leander D Leaseure*
- 108 Elmer H Morton
- 109 Mrs Louisa Collins*
- 110 Wm Schartz*
- 111 C C Wooley
- 112 James Malloy*

Randolph Intersects

- 202 Wm E Schultz*
- 204 P. J. Lynch*
- 206 F E Cummings*
- 207 J F Rankin*
- 208 C B Wilcox*
- 209 Mrs Kathryn Geelan*
- 210 Wm B Herron*
- 211 G W Schwartz*
- 213 L N Stearns
- 215 John Breese

State Intersects

- 301 Thomas Lowery*
- 302-312 High School
- 303 Mrs Mary Ryan*
- 305 Robert S Scott*
- 307 Charles G Keller*
- 309 Robert J Riley*
- 311 John Lowery*

Prairie Intersects

- 401 Joseph H Fletcher*
- 402 James W Finney*
- 403 Mrs Minnie R Bar-
rett*
- 404 Fred H Gillingham*
- 405 Thomas E Mulligan*
- 406 Carl S Busch*
- 407 Edward C Baker*
- 408 W E Rosenbaum*
- 409 W M Rosenbaum*
- 410 Charles G Shepard
- 411 John A Lisenby*
- 412 Mrs Ella C Babb*

Elm Intersects

- 501 H C Smith
Mrs Hattie Cain
- 503 Dan C Mulligan*
- 508 Clement V Cottrell*
- 509 Walter E Price*
- 510 Dr Hartwell C How-
ard*

Lynn Intersects

- 602 Chas Harper
- 606 Walter E Elwood
- 608 Harriet B Murphy*
- 609 Harley Johnston*
- 610 Milo B Burwash*
- 614 J W Mulliken*
- 615 August C Singbusch*
- 618 Howard T Walton*

New Intersects

- 701 Wm Krumm*
- 702 Marcus Mead*
- 704 A B Smith*
- 707 Frank W Padfield*
- 709 Mrs Mary Turner*
- 713 Charles W Foster*
- 714 S L Burwash*

Pine Intersects

- 801 Chris Martens*
- 802 Mrs Emma Dohme*
- 805 Louis A Busch*
- 806 D K Dodge*
- 808 J Wilson George*
- 811 John J Rogerson*
- W R Cleveland

Prospect Av Intersects

Eleventh south of Univer-
sity, from First east to
Wright

- 201 Ollie Allen*
- 211 Duane T Englis*
- 213 Newton E Ensign*

GROVE

Seventh north of Univer-
sity, from Fourth east to
Wright

- 402 Mrs Angeline G Dab-
ney (c)*
- 403 John F Phillips
- 404 Walter S Hall (c)*
- 405 Wm Easton
- 406 Mattie Barker (c)*
- 406½ Wm Evans (c)*
- 407 Frank Palmisano
Steve Farruggia
- 409 J H Tisdale (c)*
- 410 Lawhead School

Fifth Intersects

- 501 Plymouth Congrega-
tional Church
- 503 Chas W Gault*
- 504 Guv Bauman
- 504½ C W Gault
- 505 John D Raney
- 506 James Hegmon (c)*
- 507 W E Gast*
- 508 Albert J Wylske*
- 509 O O McWethy*
- 511 Douglas Speed (c)

Sixth Intersects

- 601 Herman Howell (c)*

- 602 Claude E Dye
- 603 Geo Washington (c)
- 604 Ellen Campbell (c)
- 605 G W Simpson (c)*
- 606 Hubert Young*
- 607 W M Venerable (c)
- 608 Geo T Poll*
- 609 Wm Williams (c)*
- 610, W C Robertson*
- 611 O L Mendenhall*
- 612 Barbara Gaiser*
- 613 J A Roles*

HAINES BLVD

First south of city limits,
from Elm west to Pros-
pect

HARRIET

Continuation of Hill, from
McKinley to James

HARRIS AV

Sixth west of Neil, from
Washington north to
Bloomington Road

- 702 Alex Domatios*
- 704 Harry Wilson*
- 712 C E Hampel*
- 806 Fred R Fulfer
- 816 Roy Wyman
- 1101 Ogden & Burt

HARVARD AV

Second north of Havana
Branch I C, from Pros-
pect west to McKinley

- 910 Edwin G Jackson*

HARWOOD COURT

Between Elm and Prairie
from John north ½ block

- 605 Vacant
- 606 Vacant
- 607 Vacant
- 608 Vacant
- 609 Vacant
- 610 Vacant

HEALEY—EAST

Fifth south of University,
from I C R R east to
Wright

- 25 Frank H Moore*
- 27 John T Maxwell
- 28 Mrs Rilla Haines
- 29 Grover N Crum*
- 30 Miles S Burr*
- 31 Wm R Rodgers*
- 32 Ira W McDaniel
- 33 F L Templeton*
- 34 Harvey L Gott*
- 35 Edward W Broshar*
- 36 Adam Gott*
- 36 C Watchorn
Roy Armstrong
Henry L Beem*

Locust Intersects

- 50 Henry E Rowan (c)*
 - 51 J Geo Luther*
 - 52 Shields Casper
 - 53 John Grein*
 - 55 J H Barnhart*
 - 56 Sarah Hendrix*
 - 57 Art M Ashcraft*
 - 58 N A Marshall*
 - 59 Chas D Stoolman*
 - 60 Albert McQuay*
 - 61 Mrs Elizabeth Tay-
lor*
 - 62 Wm A Griffin*
- First Intersects**
- 101 Mrs Mabel Donnals*

- 102 Theron M Clark*
W E Harris
L N Barcume
- 103 John K Welsh
- 103½ Ben H Harvey*
- 105 Steven B Golden*
- 106 Jefferson C Patten-
gale*
- 107 Albert B Talmage*
- 108 Julius H Willsky*
- 110 John F O'Byrne*
- 111 Mrs Mary A Hagan*
- 112 Wm Keegan*
- Second Intersects**
- 200 212 Scott Park
- 201 Mrs Jane Sharf*
- 203 Mrs Sarah E Dooley*
- 205 Frank E Matheny*
- 211 Mrs Mary McKeon*
- Third Intersects**
- 301 Chas M Clements
- 302 Loren J Overmyer*
- 303 Mrs Edna Tuttle
- 304 Chas L Hammer-
smith*
- 305 Harlan Tichenor*
- 306 Robt E Wilske*
- 307 Ben W Carlisle*
- 308 Mrs Catherine L
Fitch*
- 309 James H Hume*
- 312 R C Houghton
- Fourth Intersects**
- 403 Col Wolfe School
- 404 Clarence P Dobyns
- 406 Sigma Phi Sigma
- 408 Ralph M Fogerson*
- 509 Thomas J Wooters*
- 411 Mrs Orra B Rhoads*
- Fifth Intersects**
- 501 Harry E Stevenson*
- 503 Fred L Wilde*
- 504 Henry O Shea
- 505 Robert Pergande*
- 506 Geo Mach
Mrs Sarah Lindsey*
- 507 Joseph S Bash*
- 508 Mrs Eliza Hickman*
- 509 Taylor M Garver*
- 510 Delta Kappa Epsilon
- 511 Mrs Mary J Mc-
Mahon*
- 512 Geo A Bennett*
- Sixth Intersects**
- 601 Oscar D Wilson
O O Warner*
- 603 Mrs Elizabeth Bond*
- 605 Miss Lillian Coen*
- 606 Vivarium Bldg
- 607 David Gordon
Mrs Mattie McDan-
nell
- 609 Mrs Lizzie Thorn-
hill (c)
- HEALEY—WEST**
Fourth south of University,
from Neil west to Willis
- 104 Leo J Wassmuth*
- 105 Katherine M Greiff*
- 106 Mrs Evelyn Barnard*
- 107 Wilbur A Johnson*
- 108 Oliver J Utterback*
- 108½ Dr S M F Wallin*
- 110 Mrs Abbie Beck
- Randolph Intersects**
- 203 Wm C Reynolds
- 204 Mrs Jennie Fletcher*
- 205 W M Quinn*
- 206 Logan Lindsey
- State Intersects**
- 306 Roy Mitchell*
- Prairie Intersects**
- 403 Dr C M Bechtol
- 405 Philo C Moore
- 406 Frank Delaney*
- 407 Philo E Parr*
- 408 Frank C Shroeder*
E L Gibbs
- 410 Walter C Glines*
- Elm Intersects**
- 502 Charles H Nogle*
- 504 Mrs Lucy Holl*
- 506 John J Cavanaugh*
- 508 Walter E Vaughn
- 509 Albert G Frederick-
son*
- 510 James Norton
- 512 Thomas Fitzgerald*
- Lynn Intersects**
- 601 Henry Irle*
- 602 Mrs Lillian Osborne
- 604 Fred Wells*
- 606 Mark S Freeman*
- 607 Charles W Gooding*
- 608 Martin J McDermott
- 609 Chris L Hansen*
- 610 Mrs Nellie Detrick*
- 611 U G Norman*
- 613 James F Hyland*
- 616-618 Norman Apts
C E Granger
J M Eigenschenck
C E Buckley
Dr T T Weir
R G Madden
Russell Hall
Mrs H L Smith
Chas Yakel
Dr F L James
Mrs E G Pettit
- 617 Elizabeth Miller*
- 622 Larry Powers*
- New Intersects**
- 701 Arthur N Clark*
- 706 Harlan Moore*
- 707 Charles E Mueller*
- 710 Thomas Meade*
- 711 Jos T Stanford*
- Pine Intersects**
- 801 Adam Heimburger*
- 802 James G Merrill*
- 805 Jesse Clouser*
- 806 David Wiseheart*
- 809 Emory C Jackson*
- 810 Henry Tarter*
- 813 Chas E Cox*
- Prospect Intersects**
- 910 Chas Chenoweth*
- HESSEL BLVD**
In Hessel addn, first south
of Avondale, from Neil
west to Prospect.
- HICKORY**
From Junction of Main,
Neil and Church north-
east to Washington then
north to limits
- 308-310 The Model Milli-
nery
- 312 Snyder & Snyder
- 314 Glasgow Tailors
E A Snyder
B P Staley
- 316 Goldie Style Shop
- 316½ Summers Electric Co
- 318 Cooper's Cafeteria
- 318½ Mark F Cooper
- 320 Nunan Trunk &
Leather Co
- 320 Price Building
1-2 Ben M Price
3 Walter E Price
4 Twin City Abs-
tract Co
- 322 F A Wilske
- 322-24 Stern Building
Miss Belle Johnson
Misses Kissel
Harry Goss
Twin City Federation
of Labor
- Twin City Review
W G Gooding
- 322-324 Illinois Billiard
Parlor
- 323 Art Moore's Tire
Shop
- 325 Curzon Tire Co
- 332-334 Auto Service Gar-
age
- 335-337 J W Reardon Mo-
tor Co
Illinois Garage
- 336-340 I M Bilderback
- 337 W J Johnson
The Auto Shop
- 339 J G Myers
- 342 344 Paul J Strahle Co
Champaign Welding
Works
- 345 L D Daley Tire Co
- 345½ Earl Stitt
- 346 Orpheum Theatre
- 346½ Florence Carpenter
- 348 Progressive Shoe Re-
pair Shop
- 350 Twin City Fish Mar-
ket
- 352 J M Young
- 356 T R Carleton
- Washington Intersects**
- 502 Dr F J Pilon
- 508 B G Ferguson
- 510 E B Gordin
B F McDaniel
C C Briney
Dr G E Hunt
- 515 Herman Wahlfeldt
- 517-519 Souder & Mack
- 518 A H Green (c)*
- 521 Jos Wasson*
Wm G Johnson
- 522 Red Line Transfer
Co
Twin City Sanitary
Co
- 523 Roy M Sharp*
- 524 Gray Bros
Roy Harris
O W Clements
- 525 Mrs Ella Arrington*
- Columbia Av Intersects**
- 601 Lester R Stephens
- 602 Ambrose & Sheffer
- 603 F D Lunsway
- 603½ Elmer Garrie
- 604 Elmer Bray
- 606 Wm Buch*
- 607 Jos F Nelson (c)*
- 608 Harvey Everhart (c)*
- 609 Thomas Starks (c)*
- 609½ C T Montgomery (c)
- 610 Louis Brown (c)*
- 611 Benj Ferguson (c)
- 611½ Mrs Rachel Doyle (c)
- Vine Intersects**
- 701 Lange Bros
The Laco Co
- 702 E C Beach & Co
- 713 Sylvester McDermott
- 714 Woodrow A Thomas
(c)*
- 715 Jas W Webb
- 716 C Arthur Van Deven-
ter
- 717 Lucile Elliott (c)
- North Intersects**
- 804-10 I T S Car Barns
- Tremont Intersects**
- 901 Mrs Margaret Price*
- 902 Nannie M Cullen
- 902½ Roy Keller
- 903 Carl Ronnell
- 903½ Chas H Porter
- 904 Fred H Summers
- 905 Ralph L Padgett
- 906 Geo H Keller*
- 907 Leon Wolf*
- 908 Edw Benton*

Eureka Intersects

- 1001 Clarence H Stipes*
- 1002 Albert U Keller*
- 1003 Frank C A Poll
- 1004 E P Deem
- 1005 Geo F Marshall*
- 1006 John Oliger
- 1007 Chas E Sibel*
- 1008 I A Sawyer
- 1009 Robt Graham*
- 1010 Michael Carroll*

Beardsley Av Intersects

- 1101 Leslie H Richards
- 1103 Haines C Richards*
- 1105 John F Stroup*
- 1107 Harmon Shlorff*

Bradley Av Intersects

- 1201 Wm C White*
- 1202 Fred W Wascher*
- 1203 Thos J Gordon*
- 1204 Geo A Conover*
- 1205 John E Martin*
- 1206 E A Stirtz*
- 1207 J J Cochran*
- 1208 Chas W Baylor*
- 1209 Wesley C Bolts
- 1210 Chas J Bell*
- 1211 Wm C Schweineke
- 1212 Winfield W Smith*
- 1213 Isaac Phares*
- 1215 John E Clark

Garwood Intersects

- 1301 Ross Conover*
- 1302 A W Jones
- 1303 Chas F Keltner*
- 1305 Frank C Pratt*
- 1306 Chas W Valentine
- 1307 Elizabeth Lindley*
- 1307½ Walter Edwards*
- 1309 Ora J Patterson*
- 1310 Edward Carman*
- 1311 Fred W Giese*

Bellefontaine Intersects

- 1402 Paul F Wascher*
- 1403 Wm J Mayo*
- 1408 Orrin Matteson
- 1410 H E Nichols

HIGHLAND AV

Between Prospect and Wil-
lis, from Springfield
south to John

- 507 Virgil W Johnston*

HILL—EAST

Third north of University
from First east to
Wright

- 102 Edw Cash
- 103 J E Pfeifer*
- 104 Roy Baum
- 105 Adolph Konradt*
- 106 Ben Hoffman*
- 107 Fred Moss*
- 108 F M Clancy*
- 109 F R Mears
- 110 C H Combs
- 111 Miss Catherine Car-
roll
- 112 Walter F Baum*

Second Intersects

- 201 Miss Margaret Mc-
Graw*
- 202 Mrs Theresa Roe*
- 203 Leslie H Pettyjohn*
- 204 Victor J Beasley
- 205 Mrs Josephine Hel-
ler*
- 205½ Rolla S Carson
- 206 Daniel G Henry*
- H E Burgess
- 207 Wm T Evans*
- 208 Jesse M Pratt
- 209 G W Jackson*
- 210 Mrs Catherine Riley*
- 210½ F E Holtquist*

- 211 Albert Weishaar

Third Intersects

- 301 A E Rubow
- 302 Ivan Moore*
- 303 Mrs Eva Schweimin*
- 303½ Mrs Nettie Schultz*
- Edw D Smith
- 304 Mrs Margaret King-
ton
- Jos O'Brien
- 305 James McGraw*
- 306 Arthur J McCann*
- J M Ballew
- 307 H F Kobel*
- 308 Mrs Minnie Branden-
burg*
- 309 F W Kobel
- 310 Augusta Dust*
- 311 Arch Pummil
- John Martin
- Fred Downs
- 312 John J Sass*

Fourth Intersects

- 401 Monty M Bray
- 402 Wm E Ward
- 403 Fred Lovetinsky
- 404 Wm N Smith*
- 405 Mrs Emilie Wascher*
- D W Price jr
- 406 Harvey Purkey
- 407 Mrs Sarah Johnson*
- 408 Frank Clasey*
- 409 Mrs S W Huston*
- 410 F H Christner*
- 411 Hugh Mahley*
- 412 Wm Schriver

Fifth Intersects

- 504 Gas Plant
- 509 Mrs Cora Nealey (c)
- 509½ James Galloway (c)

Sixth Intersects

HILL—WEST

Third north of University,
from Neil west to limits

- 102-106 Beardsley Hotel
- 103 K F True
- 111 Bailey & Kirk
- 112 Business Women's
Club
- 115 J A Sturdyvin*
- 121 Woodcock Flats
- W M Smith
- Mrs Nellie F Russell
- Bert Clark
- H L Bullock
- J L Beeson
- 122 B P O Elks Home
- 126 Mrs Sarah Lister
- 129 Albert H Fithian
(rear) Cannon & Mil-
ler
- 130 Mrs Mary J Strong*
- 133 Nelson's Garage
- 134 Mrs Charlotte V
Thayer
- O A Barnes
- E E Lindsay
- C Tufts
- A J Duncan
- H C Knapp

Randolph Intersects

- 202-204 Masonic Temple
- 205
- 205 O L Bramblett*
- A J Westerbeck
- Harry Havens
- Harold Sims
- 208 Dick Johnson
- 209 Mrs Geo V Pingree*
- 210 A E Wuesteman*
- 211 Annex Apts
- Mrs J R Davidson
- Mrs Belle Bryan
- Mrs W H Wheeler
- Mrs B F Harrison
- 212 M A Nelson*

State Intersects

- 302 Mrs Elizabeth Cush-
ing*
- D F Cushing
- 304 Orville McLendon*
- 305 Rev Wm Everett
Roberts
- 306 J W Porter*
- 307 Harry Wilcox
- Miss Grace D
Adams*
- 308 Miss Belle Chester*
- Miss Mabel Chester
- 309 D Claude Dobbins*
- 310 Hartford Apts
- Dr Wm Hartford*
- Wm E Quinlan
- Oscar Zimmer
- A M Caldwell
- J L Downs
- Robt S Elwell
- 311 J F Wilson
- 312 W H Meddaugh*

Prairie Intersects

- 402 E I Burke*
- 403 Louis Mittendorf*
- 404 R F Musson*
- 406 H J Barton*
- 408 Leslie B Clark*
- 409 Rev H A Keck
- 410 D D Hinton*
- W F Hunt
- 411 C B Wiggins*
- 412 Mrs Geo Turell*

Elm Intersects

- 502 Mrs Mary Miller*
- 506 A W Spalding*
- James Murray
- Vacant
- 510 J T Quirk*
- 512 D S Condit*
- 514 Dee Todd*

Lynn Intersects

- 602 W F Lueth
- 604 O I Davis*
- 606 D H Coffman*
- 607 Rev W B Morris
- 609 Geo W Martin*
- 610 C A Pennington*
- 611 John G Mvers*
- 613 F B Hamill*
- 614 Fred C Carroll*
- 615 D B Grumley*
- 616 Guy Stewart*
- 617 Mrs Anna O Donnell*
- 618 Dr C M Craig*
- 619 Wm G Martin*
- 620 H D Chapman*
- 621 Vacant
- 622 Dr J C Dodds*
- 623 W H Frame*
- 701 Mrs Alice Babb*
- 702 A H Messman*
- 703 C C Jameson*
- 704 Chas M Walker*
- 705 Mrs Bessie F Akers*
- 706 A R Leidendeker*
- 707 Mrs Martha J Harri-
son*
- A D Jervis
- 708 G D Hess*
- 709 J N Noble*
- 710 W F Mudge*
- 710½ Mrs Ellen Custer
- Mrs Sadie C McDon-
ald
- 711 H C Fleak*
- 712 Mrs Nellie Lanyon
- 714 Thos J Quinlan
- 716 T J Harbaugh*
- 801 Mrs N A Obenshain*
- 802 O F Gulick*
- 803 John W Wait
- 804 Miss Alice Putnam*
- 805 C F Geo Lange
- 806 Samuel Wills*
- 807 C S Johnson
- 809 B W Bowen

812 Mrs Catherine Armstrong*
 814 Miss Olive M Hensley*
 816 F S Goodman*
Prospect Intersects
 906 Dr Chas T Alexander*
 907 Carl W Davis*
 909 Charles H Sansom*
 910 Albert H Flowers*
 911 Grover C Ehr Gott*
 912 F O Hopkins*
 913 F Bonner Leonard
 914 J Y Hamlin*
 915 Perry L McPheeters
 916 Louis M Tobin*
 918 Harry Herrick*
 919 Dr G C Bourdreau
 Paul Tick

Willis Intersects

1002 John O Smith
 1004 Roger E Zembro*
 1007 A K Byrns*
 1008 Emil F Woller*
 1010 Chas C Cook
 1013 Mrs Julia G Cole*
 1014 Ray C Sparks
 1015 L D Lewis*
 1016 Harvey E Cook
 1018 Arthur T Walls*
 1019 Dr A J Dalton*
 1020 Wallace P Foote*
 1301 John B Conover*
 1304 Walter Siems*
 1305 Howard M Spang*
 1307 Orum Johnson
 1308 Walter Siems*
 1311 D S Merry
 1620 Locomotive Crane Co

JAMES—NORTH

Eleventh west of Neil, from University north to Harriet

305 C J McConnell*
 306 Frank J Barrett*
 307 WH Boyer*
 308 Mrs Margaret A Enochs*
 309 Jos K Waddington*
 310 Geo Theodore*
 311 T Lessaris*

JAMES—SOUTH

Eleventh west of Neil, from John south to limits

JEFFERSON

First north of Springfield, from Neil east to Market

JOHN—EAST

Seventh south of University av, from Neil east to Wright

Oak Intersects

29 W T Olmstead
 31 C A Stitt
 34 George G Brown*
 36 D M Smith
 38 Charles W Eaton*
 40 Mrs Elsie Cain*

Locust Intersects

57 Ben Scholfield
 58 Arthur D Sackett*
 59 Mrs Olive R Ryder
 61 Louis Maier*

First Intersects

101 R F Moore*
 104 Kappa Delta Rho
 107 Mrs Margaret Van Matre*
 109 Mrs Esther Rapp*
 110 O L Kern*
 111 Mrs Sophia Parr*

112 Sigma Kappa
Second Intersects
 201 Zeta Psi
 202 James R Stuart*
 204 A R Burleson*
 206 Anubis Fraternity
 207 Miss Flora Noffitz*
 208 R M Armstrong*
 209 Mrs Keziah Powell*
 210 Phi Kappa
 211 L S Hough*

Third Intersects

302 Delta Tau Delta
 303 Gamma Mu of Sigma Nu
 305 Pi Kappa Alpha
 307 Lambda Chi Alpha
 309 Zeta Beta Tau
 313 Alpha Sigma Phi

Fourth Intersects

401 Phi Gamma Delta
 402 L H Mills*
 404 Theta Chi
 405 Alpha Tau Omega
 406 Xerxes Wallace*
 410 Sigma Chi

Fifth Intersects

501 Robt R Randolph
 502 Farm House Frat
 504 Ralph D Morgan*
 505 Mrs Mary E Collins
 506 S K Hughes*
 507 C M VanSant*
 508 G F Morris*
 509 Mrs Annie Potter*
 510 Edgar J Townsend*
 511 Stewart R Scott*
 512 Butitta Bros
 514 S R Scott

Sixth Intersects

601 Chas W Rolfe*
 602 Weber Studio
 604 Dr Darwin Kirby*
 606 A A Harding
 Dr Margaret R Harding
 607 Curry Cottage
 (Y M C A Annex)
 610 Illini Union

JOHN—WEST

Seventh south of University, from Neil west to limits

Randolph Intersects

202½ F O Allen
 204 W J Robertson*
 205 Wm J Ryan*
 207 Julius H Hartrick*
 208 C L Hoover*
 209 George S Frick*
 210 Chas W Zimmerman*
 211 C C Chapman*
 213 Frank McCauley*
 215 Thomas Flowers*

State Intersects

304 H A Spencer*
 306 George Wise*
 308 Elmer Anderson*
 310 Guy R Castelo*
 312 Harrison W Bacon*
 314 John H Snyder*
 316 Frank D Garland*

Prairie Intersects

Elm Intersects
 502 Ed T Rackham*
 504 J S Pulliam*
 506 John L Oakes sr*
 508 J E Ricketts*

Lynn Intersects**Foley av Intersects****New Intersects****Pine Intersects**

805 L H Faker
 811 P E Rising

Prospect av Intersects . . .**Willis av Intersects**

1013 E R Gardner*
McKinley av Intersects
James Intersects

JOHNSON AV

Second west of Neil, from White south to Springfield av

304 Charles Wilson*
 306 Robt C Conkright
 308 Miss Hannah A Dean*
 H R Richardson
 309 J W Ellis
 310 Harry Bell
 311 Mrs Eliza Quayle
 312 Edw Stewart
 314 Mrs Alice Young

KIRBY AV

The south boundary of Hessel addition, from Neil west to Prospect

LILLY COURT

Between Prospect and Willis av, north from Washington

LOCUST

From junction of Chester and First, south to Armory

208 Charles Fowler
 Wm L Brown
 210 F W Jarman*
 212 Allen Jarman*
 215 Robert Maggard
 221 St Johns Catholic Church
 223 Rev John A O'Brien

Logan Intersects

301 Mrs Emma Witt*
 303 W B Railsback
 306 Noah C Graves*
 308 Harold W Kruse*
 309 Edw P Clancy
 310 P T Reese*
 312 Grover C Egger
 314 Robert Dimmer*

Marshall Intersects

402 Paul Miebach

Springfield av Intersects

503 John G Eppinger*
 506 Geo Birkla*

Henley Intersects

606 Charles C Schrei*

Green Intersects

703 Chas A Hirschfield*
 707 Adam Pinsenshaum*

John Intersects

808 Gerald High*
 811 Cyrus Kirby*

Daniel Intersects

907 Fritz Cagann*

Chalmers Intersects**LOGAN**

First south of University, from Neil east to First

15 Mrs Dora Lindeman
 16 Pioneer Creamery Co
 17 Mrs Daisy Munds
 18 B H Stout
 18½ Mrs Mary C Winters
 19 Geo Freeman
 20½ J F Conn
 21 Ed Hodge
 21½ H Peddicord*
 23 Joney Davis
 24 Louis Ely
 43 Laurence Luther
 45 C A Stroud
 49 Mrs Sarah A Doty*

LYNN—NORTH

Fifth west of Neil, from University av, north to I C R R

101-111 Avenue School

Park Intersects

Church Intersects

300 Thos Coleman (c)

Hill Intersects

405 B J Butler*

407 Wm E Quirk*

Washington Intersects

504 T D Bennett

506 Miss Emma Timm

507 R H Brunk*

Columbia av Intersects

604 Geo W Mills*

605 Geo A Moore

606 John Reynolds

Vine Intersects

706 James Bender

LYNN—SOUTH

Fifth west of Neil, from University av, south to limits

Clark Intersects

204 Geo P Tuttle

205 Edward E Jolly*

207 Verne Gaddy

209 Elmer C Sabin

White Intersects

301 Earl C Sabin

Springfield av Intersects

407 C F Pangborn*

Henley Intersects

502 Thomas M Lyman*

503 John T Meade*

504 M E Bates*

505 Philip Gunning*

506 R V Mallory

506½ W A Battaile

507 John McMullen*

508 Carl A Murphy

509 Mrs Elizabeth Phalen*

511 Shields A Blaine

Green Intersects

611 Wm C Casad*

John Intersects

William Intersects

801 John H Ingle*

809 Arthur J Bialeschki*

McKINLEY AV—NORTH

Tenth west of Neil, from University north to limits

Park av Intersects

203 W D Madden*

Church Intersects

305 Boyd S Blaine*

307 W W Earnest*

309 Wm R Hidy*

Hill Intersects

405 Wm H Schafer*

406 John Perring jr*

407 Isabelle Burke*

408 Benj F Schafer*

409 Edgar Hall*

410 Mrs Estella Chambers

Washington Intersects

501 Louis B King*

502 Samuel Lasner*

503 Jas M Hance*

504 John F Pembroke

505 R A Overman W S Cooper

506 N W Purcell*

508 W V Bates*

509 Fred Kinsey

Columbia av Intersects

Vine Intersects

701 J E Harmon

702 Mrs Nellie C Gran-ger*

Maple Intersects

Harvard Intersects

803 Wm D Koons*

Tremont Intersects

905 James J Wells

908 Abel Mitchell*

Eureka Intersects

1002 Walfred Kindland*

1004 Robert W Meyers

1010 Leo Raymond*

1207 John Webb*

McKINLEY AV—SOUTH

Tenth west of Neil, from University south to Springfield and John south to limits

MAIN

Second north of University, from Neil east to First

1 H Swannell & Son

1-3 Swannell Building

1 Fred D Rugg

Dr J T Lenington

2 W R Brannock

C S Helm

3 E H Frison

4-5 C R Iungerich

A S Chapman

6 The Co-operative

League of Amer-

ica

7 Robert Dimmer

10 Metropolitan Life

Insurance Co

11 C & U Master

Plumbers Assn

12 Dan G Swannell

3d fl Brown's Busi-

ness College

2 Your Shop

2½ Dr C S Davis

J W Lawder & Co

3 The Frat

4-6 H & H Variety

Store

4½ Dr Harry W Boone

5 T H Craig

5½ Drs Zorger

6½ Dr A A Clinkenbeard

7 D H Lloyd

7½ C D Thomas

8 Smith & Picard

8½ Mandarin Inn

9 Schuler Bros

9½ W G Nickerson

Wm R Bradley

9 (bsmt) Ernest Ek-

boom

10 Illinois Trust & Sav-

ings Bank

11 Mollett & Woller

11½ Dr S A Romine

Burgess Studio

12 Perfect Bakerv

12½-14½ Ill Bell Tel Co

Exchange

13 Champaign National

Bank

13 Champaign National

Bank Building

201-2 Lynn S Corbly

203-5 Harry E

Kerker

206-7 Shaefer &

Dolan

300 Elizabeth Y Al-

len

13 (bsmt) W G Snyder

14 A E Wuesteman

15-17 G C Willis Dept

Store

16-18 J M Kaufman &

Co

19 Spalding & Fenster

19½ E R Mickelberry

Dr S M F Wallin

20-22 Gehrig's Cafeteria

20½ Mrs Alice C Hopkins

21 Consumers Fuel Co

Burroughs Adding

Machine Co

Wm R Hidy

21½ Rose Studio

21 (bsmt) J F Melahn

22½ R W Bros

Pease Print Shop

23 Stern Bros

24-26 C A Kiler

25 Cunningham Bros

27 Paul & Lambert

Paul's Plain View

Dairy office

27½ Commercial Hotel

28 Roth's Hardware

28½ A E Campbell

30-32 First National

Bank

First National Bank

Building

200-01 Champaign

County Ab-

stract Co

202 Dr F M Rose

203 Dr J B Colwell

204-6 Dr H J Smith

208-9 Manthei Bros

Marble & Tile

Co

300-2 Dr Ira McKin-

nev

Dr Thos J Mc-

Kinney

303-4 Fred B Hamill

306-8 Dr C M Craig

Dr E M Brewer

309-10 Vacant

400 Boone Dillavou

Coal Co

401-3 Walter B Rile-

ley

Delbert R Enoch

404 United Charities

Assn

405 The Banker

Farmer

406 Dr J Edward

Dolan

408-9 Reed & Per-

ring

John Perring

jr*

410-11 G A Sturdy-

vin

501 Dobbins & Dob-

bins

F B Leonard jr

504 Ill Inspection

Bureau

505-6 The Straus

Bros Co

Bruce Henderson

Wm Coughlin

507 Fanny B Sherfy

508-9 B L Kirk

509-10 Northwest-

ern Mutual

Life Ins Co

Jack Hamlin

(bsmt) Glenn John-

son

Walnut Intersects

29 Sam Weingarten

29½ Clayton Hall

J C Daugherty

Carrie Penny

31 Palace of Sweets

31½ New Central Hotel

33-35 Jos Kuhn & Co

34 H Klein

36 Jordan's Barber

Shop (c)

36½ Jordan's Chiropody
Parlors (c)
37-39 Murdock Bros
37-39 Hessel Building
The Hessel Land &
Loan Co
F R Fieg
H A Glascock
Mrs Alma Burge
Mrs Martha Wills
38 Champaign Shining
Parlor
38½ Jas Dowling
40-42 E V Kirby & Co
40-46 Lincoln Building
301 International
Correspon-
dence School
International Type-
writer Ex-
change
302 Ill Grain Deal-
ers Assn
303 Prudential Ins
Co
304-5 H R Temple
306 E M Rhodes
H Reichman
F B Venum
307-11 L B King &
Co
308 Harley E Yakel
311 Chas C Schrei
312-14 I H French &
Co
315-16 E W Wagner
& Co
319-20 Phillip H
Schifflin &
Co
321 F B Campbell
4th fl Illinois Central
Divisional
Offices
403-4 E J Hutchison
404½ D E Hutchison
418-20 English Bros
502 L M Hundley
504 Harry B Boyer
505 Roy R Cline
506-7 Joseph P Gu-
lick
R F Musson
508-9 Harry M Miller
J R Perry
510 G W Robinett
Gertrude Aleya
511 I C Accts Office
512 I C Time Keeper's
Office
516 Knights of Co-
lumbus
41 Cable Piano Co
Eggleston Music
House
41½ Globe Hotel
43-45 Metzler & Shafer
Co
44-46 Lillard-Getman-
Hughes Furni-
ture Co

Market Interests
47 C R Prentiss
47½ Mrs Bess Brazelton
B E McCarty
Paul Williams
48-52 Champaign Daily
News-Gazette
49 Chicago Market Co
49½ H A Ahrens*
51 A J Peters
51½ Picknell Hotel
52 J V Palmisano
53 New Varsity Theatre
54 Consumers Whole-
sale Grocers
54½ F D Cain

55 Vriner's Confection-
ery
56-58 L K Howse
57 Silver Moon Restau-
rant
60 Illinois Central Pas-
senger Station
Van Noy Interstate
News Co
63 Ed H Berry (c)
64 Seminole Cafe (c)
65 W L Davis (c)
67 Ed Harris (c)
69 A P Melahn
69½ M Curtis Ford
71 Roy Maxedon
73 J R Johnson (c)
74 August Dahl
75 Dixon & Harris (c)

MAPLE AV
From 1400 Fourth east to
Wright

503 Roy Byard
505 Jas L Heddings
507 Chas T Adair
509 Paul D Lytle

MAPLE ST
Seventh north of Universi-
ty, from Neil west to
Harris and from Prospect
to McKinley

Randolph Interests

204 James M Day
206 Jos McCurdy (c)
208 Otto Hampel*
210 J W Krows
212 D C Buck
214 Thomas A Ferguson*
State Interests
303 Mrs Emma Lutz*
L D Gruber
304 J M Klasan
306 Chas E Picknell*
306½ Oakley Kimbrell
306 (rear) Nathan Phil-
lips
308 Mrs Jeanette Picard*
Geo Pickard
309 Herman Patzwith
309½ Mrs E T Yanos
310 Vacant
312 Vacant
314 Geo Pope (c)
316 Wm Henry (c)

State Interests

Prairie Interests
402 James Walker (c)
403 Jordan R Johnson (c)
404 Mrs Ella Spring-
field (c)
405 Alfonso Tate (c)*
406 Fred Simpson (c)
407 Henry Simpson (c)
407½ Mrs Nancy P Penn
408 E B Bell (c)*
409 V R Hall
409½ Milton Graves (c)*
410 Gus Dixon (c)*
411 Mrs Maggie Carter
(c)*
Curly Davis (c)

Elm Interests

Lynn Interests

Prospect Interests

910 Vacant
Willa Interests
1014 Andrew J White*

MARKET-NORTH

Second east of Neil, from
University north to Main,
then third east of Neil
from Washington to
North and Fifth east of
Neil from North to limits

105 Vacant
105½ Howard Trost
107 Champaign Coca-
Cola Bottling Co
(Inc)
111 Vacant
113 Weimer & Schweins-
berg
113½ John Lutz
115 W C Robbins
116-118 Farrar & Quin-
lan
117 Univ Candy Co
Taylor Interests
201 Champaign Tea &
Coffee Co
203 Grover C Miller
205 F H Gillingham
208-210 T L Harrington

Main Interests

Washington Interests

503 Fred Voight
505 T F Keeler*
507 Ora E Lasswell
509 R A Hurt (c)
509½ Mrs Amelia Hall (c)
Thos Faulkner (c)
Ed Merrill (c)
520 Lee Johnson (c)
522 E B Gray
524 Wm P Morris (c)
526 Gus Gaiser*
528 R A Centner*

Columbia av Interests

Vine Interests

701 Alex Armer (c)
703 Chas A Martin (c)
710 John H Love (c)
712 Mrs Beatrice Medoff
(c)
714 W E Bledsoe (c)
716 Leo Gerrie
718 Mrs Anna Brown (c)
720 C H Swilhart
722 Richard Frederick

North Interests

Tremont Interests

Eureka Interests

1001 Chas Burk*
1002 Caldwell Electric
Corporation
1003 F W Wischeart
1005 Mrs Z L Rosecrans*
1007 C S Munhall*
1009 Frank Cook*

Beardsley av Interests

1101 Robt Carter*
1103 J A Pichards*
1105 Mrs Minnie Drolling-
er
1107 Harvey O Wilson*
1108 John Hanson*
1109 Dolly Jones
Mrs Ellen Miller*
1111 Wm T Downey
1112 John A Winters*
1113 F L Marshall*
1115 Mrs Fave Hall

Bradley av Interests

1201 Estridge & Son
1201½ Wm R Kessell*
Pease & Hill
1202 Joe Hill*
1203 Church of the Breth-
ren
1204 Arthur Sales*
1205 Rev J W Kitson
1206 W A Estridge*
1207 Harry Honn
1208 O H Wall
1208½ Mrs Linnie Miller*
1209 S Brownfield
1210 Mrs Marie Mack*
1211 Mrs Addie Thomason
1212 S W Knott*
Garwood Interests
1301 Legue & Jolly

- 1302 Jos R Compton*
- 1303 Forest R Poulter*
- 1304 J E Clark
- 1304 Viola Hutchins
- Roy Cork
- 1306 Jos Hart
- 1307 Ray Neill*
- 1311 Mrs Daisy Lutz*
- Louis Smith

Bellefontaine Intersects

- 1402 John Doran*
- 1502 Chas W Roper*
- 1506 Edw F Roper
- 1515 Louis Craig
- Garwood Old Ladies' Home
- 1600 Paul's Plainview Dairy
- N O Mesnard
- 1601 Fred Priley*
- 1901 Frank G Nelson*

MARKET—SOUTH

Second east of Neil, from University south to Springfield

- 126 G W Stanner
- 126½ Milton Hammer
- Logan Intersects**
- 201 A M Monkman
- 202 Eisner Gro Co
- 205 Mrs Cora Kilpatrick
- 208 Frank Coal Co
- 210 Louis Ely
- 212 A F Apolka
- 214 Champ Junk Co
- 215 Simpson Auto Co
- Marshall Intersects**
- 234 Martin Schewick*
- 235 Max Ely
- 303 Ed Shroyer
- 303½ Miss Ruth Sheffer

MARSHALL

Second south of University, from Neil east to First

Market Intersects

- 3 Fred L Howell*
- 5 Felix Fox
- 22 Felix Fox
- Chestnut Intersects**
- Oak Intersects**
- Water Intersects**
- Louest Intersects**
- 17 Joseph Brandkamp
- 19 Jesse Kelly
- 24 Stephen Brandkamp
- 26 Walter C Cornelius
- 28 Mrs Katherine Gross
- 30 Wm M Murphy
- 32 John W Nichols
- 40 Herman Schmidt
- 42 Harry L Anderson

MILLER AV

Fifteenth west of Neil, from Church north to Washington

- 308 Geo R Brown*
- 310 E G Burton*
- 316 Wm N. Ethel and Margie Dickey*

NEIL—NORTH

Dividing line for streets running east and west, from University north to limits

- 100-108 City Building
- 101 Federal Bakery
- 103 Fred Rider
- 108½ Ideal Oulting Fetv
- 165-107 M J Patterson & Co

- 109 Percival Kirkpatrick Hardware Co
- I O O F Hall

Chester Intersects

- 110 Jos C Bowman
- 110-118 Price Estate Bldg
- 201 Dr G C Boudreau
- 203 Homer Elec L & P Co
- Bement Elec L & P Co
- 204 L A Terwilliger
- 205 L O Jervis
- 206 Hobart & McIntosh
- Rex Cain
- 208 Dee Todd
- 212 Hamelin Studio
- 215 I L Peterson
- R C Taylor
- 216 Dr J H West
- Dr N A Johnstone
- 218 Mrs Agnes Dooley
- 222 Vacant
- 111 Mullikin Cash Store
- 112 Thos Franks & Son
- 113-123 W Lewis & Co
- 113-123 Illinois Bldg
- 302 Dr Wm Hartford
- 304 Dr R W Hulett
- Dr J A Brown
- Dr A V Thorsen
- 306 Caroline Duffy
- 308 Dr A Darwin Kirby
- Dr J H Finch
- Champaign X-Ray Lab
- Dr M N Dassel
- 310 Marie F Baird
- 312 Leslie L Glenn
- F A Coggeshall
- F O Hopkins
- 314 Dr E L Cavanaugh
- 322 W Lewis & Co Adv Dept
- 325 Dr H F Rawlings
- 327 Clark Bros
- C N Clark & Co
- 328-29 Monier & Morrissey
- 403 Dr C F Newcomb
- Dr H V Wilson
- Dr W H Karcher
- Dr C M Bechtol
- 405 Dr T T Weir
- 408 Dr J W Osborne
- 410 Dr W M Honn
- 412 Dr W L Gray
- Dr W E Schwengerdt
- 416 Dr L H Wise
- Dr E D Wise
- 418-420 Dr Cleaves Bennett
- 421 Dr J C Dallenbach
- Dr C T Alexander
- 425 Prudential Insurance Co
- 426 Dr Darwin Schott
- 430 State Mutual Life Assurance Co
- 432 Dr E G Stevens
- Dr Chas H Spears
- 114 Swearingen Shoe Store

- 116-118 Twin City Printing Co
- 120 A M & L A Terwilliger
- Champaign Commercial College
- 122 Singer Sewing Machine Co
- 124-126 Citizens State Bank
- 124-126 Citizens State Bank Bldg
- 290 Vacant
- 202-204 Maxwell Insurance Agency
- C J Roberts
- American Home Savings Co
- 208 Dr W A Shurtz
- Dr Wm V Secker
- 210 Wm F Woods
- 216 C F Harris
- E A Gardner
- D P McIntyre
- 218 Miss Martha E Green

Park Av Intersects

Taylor Intersects

- 201 Candyland
- 201-203 Hamilton Bldg
- Hamilton Hotel
- 1 Lu Rae Beauty Shop
- 3 Mrs Othel Lanham
- 124 M H Meyers
- 128 S H Dewhirst
- 129 L W Bramblett
- 131 Elizabeth Gerdes
- 202 Smith & Mouch
- 202½ L F Wingard
- W C Dallenbach
- Arthur Sheridan
- Wm F Reich
- C W Allen
- W M Williams (c)
- (base) Arthur Merrifield (c)
- 204 Ben Long
- 204½ T D Wilson
- C S Adams
- F C Carroll
- S A Wright
- Golda Harvey
- 205 Ray L Bowman Jewelry Co
- 206 L B Souder
- W F Hunt
- Frank Mendenhall
- 207-209 F W Woolworth Co
- 208 J C Penney Co
- 208½ E L Dukes
- 209½ Gulick Tailoring Co
- 210 H & H Variety Store (base) Dust & Slimp
- 211 Leseure (Inc) Cigar Store
- Leseure Bldg
- 1-2 S K Hughes
- Twin Cities Savings & Loan Assn
- 3 Mrs Lillian Donovan
- 5 W I Myers
- 211 (rear) Champaign Radiator Works
- 213 E Christian
- 213½ Dr T H Leathers
- Dr G W Williamson
- 215-17 S S Kresge Co
- 215½ Cort Billiard Parlor
- Champaign Amusement Co

- Chas Picknell
219-221 Cook Bros
223 Elite Sweet Shop
225 Buehler Bros
- Main Intersects**
- Church Intersects**
- 301 W B Keusink
Kariher Bldg
200 G B Van Ness
Co
J P Sledge
201 Cleveland Grain
& Milling Co
202 Ogden & Burt
205 H C Gehrke
207 Vacant
208 A J Cope
209 Vacant
300 Dr H C Kariher
X-Ray Labora-
tory
307 Mrs Jennie E
Clark
308 Park Theatre
office
311 Vacant
303 Deluxe Confectionery
305 Jno T Quirk
305½ D D Wooldridge
307 E B Collins Co
307½ Boy Scouts of Amer-
ica
309 Twin City Cafe No 1
311 Geo W Martin
313 Gray & Co
312 A B Moore
315 J D A Kennedy
317 McWilliams & Gleim
317½ Noonan Hotel
318 Champaign Loan &
Building Assn
F M Brown
Federal Extension
University
Roselawn Cemetery
Assn
Champaign County
Home Bureau
U S Veterans Bureau
Dr H M Marks
319 Derrough & Co
320½ L N Hall
Elba Jinks
321 Liberty Clothing Co
322 Chas F Williams Co
323 Boone-Waldo Motor
Co
324 Curzon Tire Co
326 A & P Tea Co
328 Ill Bell Tel Co
330 American Ry Exp Co
- Hill Intersects**
- 401-405 Beardsley Hotel
402 Johnson Bros
Baddeley-Stipes Bldg
1 Mrs Ida Harris
2 A O Harris
3 T J Baddeley &
Son
4 Mrs L Harnack
5 H M Marshall
6 J H Irwin
7 W M Chapman
9 John Callahan
10 Mrs Mary Cos-
tello
12 L H Bridges
404 The Auto Shop
W J Johnson
404½ J H Dalton
Thos McGackle
405 Beardsley Hotel Cof-
fee Shop
(base) Kirby & Mor-
rison
406-408 J W Reardon Mo-
tor Co
Illinois Garage
- 410 J G Myers
412 Vacant
412½ H W Dust
413 Sam Brown
413½ Richard Pyle
415 J P Gibbs
417 Sam R Brown
417½ B G Ferguson
J A Jessee
419 H D Chapman
419½ R C McCuen
Chas Deyo
- Washington Intersects**
- 501 G W Clinkenbeard
501-3 Davison Hotel
502-6 White Line Laun-
dry
503 W H Martin
505-7 Cook Motor Co
508-10 Derrough & Moore
509 Salvation Army
512 Vacant
513 H H Martin
514 Benford & House-
holder
515 C W Wilson
518 L B Souder
Souder & Mack
519 Wm McLaughlin
520 Dan Gray
522 C B Miller
524 Henry Klemick
526 Chas Sevier*
- Columbia Av Intersects**
- 601½ J N Richardson
603 Horton Shreve
605 Charles E Grady
606 Elizabeth Ludwick
607 Ed P Hermes
608 J I Dexter
609 F E Adams
612 H F Wilson*
618 Worth Phipps
620 Don D Day
622 E L Fromm
624 A C Wascher
- Vine Intersects**
- 701 Walter Murphy
702 Nogle & Black
705 Frank Kunza
Mrs Jerry Adams
706 W P Foote & Co
H I Baldwin & Co
F W Buch-
709 L W Henderson
710 St James Hotel
711 Fred Lindeman
712 Vacant
(rear) W D Squires
713 Wabash R R Co
719 Big Four Passenger
Station
- North Intersects**
- 807 English Bros yards
811 Chas M Jones
813 Chas C Gates
815 Dan A McLean
- Tremont Intersects**
- 901 Fred W Buch*
908 Chas E Bartley
903 Ed Swick*
904 Chas H Morris
905 Lawrence Hughes*
906 Patrick J Ward*
907 James E Hughes*
908 Henry C Smart
909 Geo H Yeats*
- Eureka Intersects**
- 1001 Arch E Strobe*
1002 M Arthur Barnes*
Ella Sands
1003 John S Bevens
Robt Stevens
1006 C C Dodds*
1007 Edward S Slocum*
1008 E D Barrett
1009 Frank Kreager*
1010 Mrs Mattie Roy*
- 1011 Mat M Myers*
1015 Sarah Schlorff
1019 Robt Arms
- Beardsley Av Intersects**
- 1101 Columbia School
1102 John Bray
1104 John E Wascher*
1106 Bert W Dickason
1108 Chas M Eagleton*
1110 J Albert Reeves*
1112 Earl Sanders
- Bradley Av Intersects**
- 1202 Emery A Thompson*
1204 A E Burke*
1208 Geo N Eagan*
- Garwood Intersects**
- 1301 J J O'Donnell*
1302 Lawrence B Hughes
1303 Nora Reynolds*
1304 Mrs Anna L Purnell*
1305 Warren Neideffer*
1306 John Haven*
1307 Chas C Brinye*
1308 Clarence Mayo*
1309 Vacant (new)
1310 Layton Messersmith
1311 C A Shadoan
1312 Carroll T Lenox
- Bellefontaine Intersects**
- NEIL—SOUTH**
- Dividing line for streets
running east and west,
from University south to
limits
- 101 Watson Faulkner
102-104 Moorhead Furni-
ture Co
103 Kash-Karry Grocery
No 1
105 Palace Market Co
106 Atkinson Monument
Co
106½ Atkinson Hall
Albert Cunningham
Mrs Viola Lamden
107 H C Dickerson
107½ Mrs M S Buckles
108 Vacant
108½ Vacant
109 Sam Lee
111 W C Glines
113 Roberts & Grant
113½ Mrs Louise Smock
115 Bachman Bros
115½ Mrs Norma Johnson
116 J D Nalley
117 T G Fenton
118 Wm S Kuhl
118½ A E Hill
119 H C White Electric
Co
119½ H C White
Wm Riggins
120 Harry Herrick
120½ Fred Smith
F A Spencer
- Clark Intersects**
- Logan Intersects**
- 201 Ill Bell Tel Co
202 Standard Oil Co
207 Wall Bros
211 A Altabe
213 Wm Berryman
214 Max Fly*
215 Wm Brady
- White Intersects**
- 301 H D Chapman
301½ W F Burnett
302 C T Ferguson*
303 Grant Stillwell
304 E R Patrick
Wm Coats
305 Mrs S L Hardwick
305½ Oscar F Beem
306 W N Hurin*

307 Geo McMahon
 (rear) Miss Marie
 Marshky
 307½ Schwietzka & Moore
 308 Fred Bonnell
 309 Clevy Griffin*
 310 Loy Arnold
 311 Mrs Lyda Hart*
 312 J F Gaiser
 313 Wm M Roney
 314 Thos Woods*
 317 John A Graney*

Springfield Intersects

405 Edw S Burke*
 406 Elwin Huston
 407 Gordon Cohen*
 408 J Henry Jones
 410 W H Wooley*
 412 Lawson Wells*
 414 Miss Rhoda Richner*

Healey Intersects

501 W B Madden
 501½ Edw Spicer
 502 Otis Carson*
 503 C E Conover
 504 H C Schumm
 505 D W Burton
 506 W C Crosby
 V C Shelley
 507 Mrs Addie M Jeff-
 ries*

508 Chas Z Creighton*
 Lloyd Woody
 509 Solomon Krows*
 511 N W Charnes
 Gilbert Robbins
 Frank McCauley
 515 D A E Summers

Green Intersects

602 Cushman Co (The)
 605 R C Crawford*
 606 Vacant
 607 C E Prentice*
 609 Mrs Mary Kaok*
 610 E C Kelley
 611 H L Lucas

John Intersects

702 Alexander Lumber
 Co
 711 L M Dentinger*
 713 I W Henderson
 715 C J Brady
 717 G C Shaw
 719 Walter Whipple*
 721 Mrs Ella Stephens*
 723 D M Stephens*

William Intersects

805 Jesse Fulfer
 807 W C Buckner

Charles Intersects

902 E J Murphy
 1101 T D Bullock*
 1103 John Pancoast*

NEW-NORTH

Sixth west of Neil, from
 University north to
 Church

Park Intersects

201 T H Craig*
 203 Miss Grace Maxwell*
 Miss Esther Max-
 well*
 206 Miss Leora Ew-
 banks*

Church Intersects

NEW-SOUTH

Sixth west of Neil, from
 University south to
 limits

Clark Intersects

203 Edward S Scott jr*

White Intersects

301 C C Shauger*
 303 H E Swigart*

305 Wilbur R Little*
 307 Miss Elizabeth
 Jacobs*
 309 W F Faulkner*

Union Intersects

311 Joseph F Perkins*
Springfield Intersects
 405 Jeffrey Babb*
 407 Vacant

Healey Intersects

Green Intersects

John Intersects
 705 Wolf Lewis*
 1000 McKinley Athletic
 Field

NORTH-EAST

Eighth north of University,
 from Neil east to Market
 along Havana Branch
 I C R R

27 Martin E Boots

NORTH-WEST

Eighth north of Univer-
 sity, from Neil west to
 Elm along Havana
 Branch I C R R

OAK-NORTH

First east of I C R R from
 University to Tremont

114 John Hirschfeld
 116 Holland Furnace Co
 Warehouse
 118 Chester & O'Byrne
 122 Sevy Johnson (c)

Main Intersects

Church Intersects

Hill Intersects

Washington Intersects
 502 Isaac Felder (c)
 503 Mrs Mary Brown (c)
 504 Vacant
 504½ Alora Jones (c)
 506 Dan McElwee
 506½ G W Winters*
 507 Mrs Minnie Slade
 508 C W McClugen*
 510 Mrs Lenna Kaiser*

Columbia Av Intersects

601 Geo Merrill (c)*
 603 Wm Kenner (c)*
 605 Tom Stokes (c)*
 607 Robt Davis (c)*
 609 Geo Anderson (c)*
 Mary Anderson (c)*
 610 Vacant
 615 Mike Dalakowski*
 617 Fred Scrobeck*

Vine Intersects

709 Fred K Louis (c)

OAK-SOUTH

First east of I C R R, from
 University south to
 Springfield

8 P T B Matheny
 807 Robt Schmidt*
 809 A P Moore
 906 G W Born*
 907 Geo B Webber
 908 O F Weber
 910 Eston M Printy*

PARK AV-EAST

First north of University,
 from First east to
 Wright

104 H M Hudnut*
 105 Fred A Hensler*
 106 Cary C Fiscus
 108 Mrs Kate Guntle*
 Glenn Richardson

109 Daniel Varvel
 C W Adams
 110 R F Wascher
 112 Harry McNevin*
 114 Mark Lange*
 Harry B Roberts

Second Intersects

201 Louis C Roberts jr
 201½ A E Rioux
 202 John C Jacobs*
 203 C Chris Addison*
 203½ Oscar Weeks*
 204 William Boley*
 204½ F L Burke*
 205 Mrs Adelia Brown*
 Mrs Mattie Stevens
 206 J A Richardson
 208 Mrs Myrtle C Thomp-
 son

209 Wm B Yates
 210 Lee Greenman*
 211 Norris Slusser
 212 Louis Davis*
 212½ Louis Davis*
 213 John G Mengel*

Third Intersects

301 Theo L Block*
 302 William Casey
 303 Miss Charlotte Or-
 sick*
 304 L A Winters
 305 Mrs Susan Goff
 306 Thomas Porter
 307 H B Tartar
 307½ Howard Johnson
 308 Francis M Dukes*
 309 H K Rider
 Jesse Stevens
 310 Fred R Fieg
 311 John B Whalon
 312 J L McMannamy*

Fourth Intersects

401 Bethel A M E Church
 402 G W Burk
 403 Julia Summerville
 (c)*
 404 Logan Croslin
 405 Thos and Jno Beg-
 ley*
 405½ Thomas Butler*
 406 C A Ryder (c)*
 407 Oliver F Ernest (c)*
 408 B J Woodruff (c)*
 409 M Selicovitz & Son*
 410 G B Callahan
 411 Mrs Frederick
 Wendt*

Fifth Intersects

501 Mrs Sophia Nash (c)*
 502 Salem Baptist
 Church (c)
 503 Moses Selicovitz*
 504 James Brosnaphan*
 505 Ralph A Eaton
 506 James H Dixon*
 507 Frank Gepner
 508 Marian Brownfield*
 509 J E Baker*
 510 John Barbee
 511 Wm Gepner
 512 Michael Gentile

Sixth Intersects

601 Mrs Anna M Busey*
 602 St Mary's School
 603 J B Mattingly*
 605 Mrs Mary Bok*
 607 Mrs Anna M Mullins*
 609 B Barry*
 610 St Mary's Catholic
 Church
 St Mary's Convent
 611 Henry N Ludwig
 612 Rev R F Flynn

PARK AV-WEST

First north of University,
 from Neil west to limits
 101-111W Lewis & Co

- 108 Hamilton Hotel
110 Vacant
113 Sparks Auto Supply
115 Mrs Ora A Reeves
116 J Geo Johnson
121 Theo Cox
Mrs Mary Lippe
122 Mrs Elizabeth Reynolds
127 J J Dallenbach*
128 Miss Sue E Bradley
Miss Frances Bradley*
- 133 Dr F A Parker*
134 Louis Mittendorf
Wm John Strode
- Randolph Intersects**
202 Mrs Dora Salisbury
Miss Jessie Gooding
Mrs Carrie F Gehrig*
R C McKay
C E Williams
John Rainey
Mrs Pearl Scott
204 Mrs H G Pepper
Mrs Mattie Hatch
205 Grant W Moore*
206 L K Howse
Miss Addie Hill*
207 Mrs Emma Taft*
Geo E Parry
208 C M Hensen*
209 Park Apts
A P Gulick*
C J Price
H A Hill
Mrs Louise Hogan
Miss Laura Lemmons
Mrs Alice Edwards
Fanny B Sherfy
E W Collord
Mrs L S Wilcox
Dr Opal E Coffey
210 Geo W Gillespie*
211 W C Dallenbach*
212 J J Harnsberger
- State Intersects**
West Side Park
Elm Intersects
507 Mrs Eunice Weaver*
509 Maj T J Camp*
510 R A Woolington
511 Mrs Charlotte McIntosh*
512 F C Amsbary*
- Lynn Intersects**
606 Ryland Maile
608 C A Kiler*
610 Vacant
612 Wm J Coughlin*
614 W P Spalding*
616 M H McCown*
617 J B Prettyman*
619 Mrs Josie M Spencer
- New Intersects**
701 M B Williamson*
703 Edw J Lake*
705 C H Jones*
706 James A Hossack*
707 Duplex Apts
Mrs Lucilla Wilson*
James Garrard
708 Howard Nash*
709 E E Sturdvinn*
710 B E Spalding*
711 Edw B Gordin*
712 Dr Cleaves Bennett*
802 B E Bramble
804 Geo E Ramey*
806 Chas M Pearson*
- Prospect Intersects**
910 Dr J Addison Brown*
912 W B Keusink*
916 George O Fairclor*
F C Johnson
917 Dr D L Horr
918 Homer C Johnson*
920 Ed C Flanigan*
- Willis Intersects**
1001 Robert Eisner*
1008 Chas A Flowers*
1010 Herbert Johnston*
- McKinley Intersects**
1101 Arthur Leasure*
1102 Mrs Elmira Flanigan*
Dr H A Scott
1103 Dr Emerson M Brewer*
1104 Leslie W Faulkner*
1105 J Edwin Filson*
1107 Geo W Snyder*
1109 John H Eversole*
1110 Howard E Ward*
1112 Wm P Ross*
1114 Clarence A Lloyd*
1115 Dr Howard School*
1116 Walter H Lillard*
1118 C C Beach*
- James Intersects**
1201 E S Wilhoit*
1202 Forrest W Hamm*
1203 Edward Quayle*
1205 Harry C Beers*
1206 H B Gates*
1208 Edward J Connor*
1209 Frank Barton*
Geo B Wischart
1210 W S Corbly*
1211 George W Sanders*
1212 Lee L Campbell*
1213 Dr Cyrus F Newcomb*
1214 F W Bedard*
1215 Harry Moore
1217 John N Beers*
- Russell Intersects**
1401 Mrs Jennie L McWilliams*
1403 Michael Wagoner*
1404 Jos H Pearce*
1502 G E Hunt
1504 C E Schmitz
1506 G B McFarland*
1510 Charles B Poll*
1514 Vacant
1515 Marvin W Hout*
1519 Andrew Rasmussen*
1520 Chester Barnhart*
1609 Vacant
1610 Edward E Herzog*
1614 Adam H Hartman*
1616 Ross Hardeman*
1618 Leroy H Fowler*
1622 H E Griesmer*
1706 Richard E Robinson*
1710 Geo Percifield*
1712 Dell Frazier*
1714 Kenneth Clawson*
- PINE**
Seventh west of Neil from
Springfield south to
limits
- Healey Intersects**
505 George T Warren*
507 Henry E Schmalhausen*
509 Mrs Mary Leslie*
511 Dr Fred E Ebert*
513 Will H Wisegarver*
- Green Intersects**
605 Lawrence Walton*
- John Intersects**
Daniel Intersects
William Intersects
- POPULAR**
Sixth east of Neil, from
Washington north to
limits
503 Mrs Elizabeth Bruggeman*
504 Steven Turner (c)*
505 Walter W Blackford
- 508 Wm Lillard (c)*
509 H H Miller & Son*
510 Lou's Schaede*
511 H H Miller*
512 Louis Farruggia
513 John W Putnam
- Columbia Av Intersects**
601 O G Williams (c)
602 Frank Palmisano
603 Mrs Idella Simmons (c)
603½ Harold D Gray (c)*
604 George W Roberts (c)
604½ Horace Long (c)
605 Curtis Jordan (c)
606 Robt Robinson (c)
607 Jesse Robinson (c)
608 Jerry W Wells (c)*
609 Jesse Buckner (c)
609½ Wm Marshall*
612 J B Brown (c)
Mrs Maggie McKinney*
- 614 Arthur Penny (c)*
- Vine Intersects**
702 John Johnson (c)
704 Austin Williams (c)
704½ Edw Bostick (c)*
705 Granville Lee (c)*
706 Agnes Giles (c)*
707 Aden Williams (c)*
708 Thos Surbadger (c)*
709 Andrew Jackson (c)*
710 Robt L Smith (c)*
711 Earnie Kirk (c)
713 Wm Nelson (c)*
714 Barth Clay (c)*
715 Jas Bailey (c)*
806 John Williams (c)
810 Elizabeth Fulks (c)
811 Toke Wagner
812 Percy Giles (c)
814 W F Smith (c)*
816 Ben Baskin (c)
818 John Palmisano*
904 Frank Meyers*
905 Fred H Rubow
906 Jos Meyers*
911 August Rubow*
1006 Arthur Wells
1104 Dan Simons
1106 Henry Chapman (c)
1108 John Penn (c)
- PRAIRIE—NORTH**
Third west of Neil, from
University north to
Bradley av
- Church Intersects**
305-309 Glenn Apts
P J Wegeng*
C H North*
Mrs Susan Montgomery*
H C Andrews*
A R Summers
R K Knox*
C H Thomas*
307 Ellis Fooks*
G W Cl'kenbeard*
Miss Anna Scott*
Mrs Jessie G Doyal*
Win Conley
G W North*
F S Ronalds*
309 E M Burr*
Jas F Roberts
E S Swigart
- Hill Intersects**
405 James C Ford
405½ W A Flaningam*
406-410 Pembroke Apts
406 J C Howell*
H B Ramey
C J Rothgeb*
407 Thos H Trevett*

- 408 Jas A Long*
- C P Hazelet
- C J Rosenbaum
- P J Friendt
- S M Harry
- C M Bennett
- 410 Miss Jennie Brinton*
- Mrs M M Clevenger*
- Mrs Lucy A Brownell*
- Harry E Boyer*
- Daniel A Connor

Washington Intersects
Columbia Av Intersects

- 604 Mrs Emma Carter
- 605 Albert H Johnson
- 606 C C Shewalter
- Vine Intersects**
- 703 Russell H Law
- 705 B H Maze (c)*
- 707 John Johnson (c)*
- Maple Intersects**
- 803 Frank Greener
- 806 Robt Hankins (c)
- 808 Cecil Pope (c)*
- 811 Wm Blackford

PRAIRIE—SOUTH

Third west of Neil, from University south to limits

- 107 Dr J E Long*
- Clark Intersects**
- 206 Roy Fenster
- White Intersects**
- 305 Clarence A Tucker*
- 306 John E Lafferty*
- 307 Miss Rav L Bowman*
- Mrs Ozilla Dickens
- 308. John C Poll*
- 309 Mrs Alice Deakin*
- 310 Robt C Bowles*
- 311 Hudson L McHargue
- 312 Albert O Magnuson*
- Adam Brown
- 313 Willard E Lee*
- 314 Henry Brookbank*
- 316 Walter A Kenley
- 318 Thomas H Morton*
- Norman Hyde

Springfield Intersects

- 406 Mrs Lucretia Michael*
- 407 Miss Mary E Sedgwick*
- 408 Edwin W Kortkamp

Healey Intersects

- 501 Fred Fisher*
- 503 Lester Tilley*
- 505 Karl Reifsteck*
- 507 Wm Schnabel*
- 509 Jacob J Michael*
- 511 C E Bradly*

Green Intersects

- 603 Dr Lloyd H Wise*
- 604 S P Tarpening
- 605 J B Abbott
- Miss Amy Abbott*
- Clinton Fosnough*
- 606 Walter M Porter
- 610 C E Bradbury*
- 611 Paul J Strahle

John Intersects

- 708 Miss Pinkie Moore*
- 709 Wm C Robinson*
- 710 Wm S Kuhl*
- 711 Andrew J TenBrook*
- W T Jewell
- 713 C R Phillips*
- 715 Albert L Starkey*
- 717 Charles Kappes*
- 718 Geo James
- 719 Walter J Nofftz*
- 721 Mrs Eliza Case*
- 723 F J Waldo*
- 725 Chas Johnson*

Daniel Intersects

- 801 R D Murphy*

- 803 Frank J Bayne*
- 807 Edward J Manthel*
- 809 Pearl Doran*

William Intersects
Charles Intersects

PROSPECT AV—NORTH

Eighth west of Neil, from University north to limits

- 103 Mrs G C Willis*
- H T Willis

Park Intersects

- 203 George M Mattis*

Church Intersects

- 303 Dr James T Lennington*
- 305 Edgar D Plummer*
- 307 Mrs Martha Nichols
- 308 Alva M Davis*

Hill Intersects

- 401 Edwin P Babb*
- 403 Andrew J Drennan*
- Andrew S Drennan*
- 405 Denman Banner*
- 406 Jesse Stout*
- 407 Daniel Parkson Rundle*

Washington Intersects

- 501 Jacob J Bernhard
- 503 Wm C Cope*

Columbia Intersects

- 601 William R Miller*

Vine Intersects

- 805 C M Reynolds
- 807 Horatio G Bradley*

Maple Intersects

- 814 John R Mitchell*
- Mrs Kate Grein*

Harvard Intersects

- 901 Grant Condit
- F P Boraker
- 903 Edward Yeaw

Tremont Intersects

- 1001 Mrs Ella Brittenham*

Eureka Intersects

- 1005 O G Lewis*

Beadsley Av Intersects

- 1103 Winfield L Niswonger

Bradley Av Intersects

- 1201 Vacant
- 1202 Frank M Pankey
- 1301 Wm Marfell
- 1302 Mrs Catherine R Bradley*

PROSPECT AV—SOUTH

Eighth west of Neil from University south to limits

- 107 John H Trevett*
- 108 Edward W Hagen*

Clark Intersects

- 202 Alf Jenkinson*
- 204 Lubbe Osterbur*
- 208 Mrs M Meade*

White Intersects

Springfield Intersects

- 401 T J McKinney*
- 407 Smith Wisegarver*

Healey Intersects

- 515 Mrs Catherine Block*

Green Intersects

John Intersects

- 711 Fremont McMillen*

Daniel Intersects

- 802 H A Wilson

William Intersects

Charles Intersects

- 1107 Chas L Moore*
- 1108 Lars P Ystrom Jr*
- 1210 John L Griffith
- Everett Lewis

- 1211 Champaign County Country Club

RANDOLPH—NORTH

First west of Neil, from University north to Beardley

- 203 Gehrig Apts
- J H White
- T M Bacon
- Geo D Louden
- Joseph C Bowman
- James J Arie
- Misses Dawson
- 205 Arthur Slater
- 205½ Miss Laura Stonebraker

206-208 Robeson Building

- 401 Mrs E W Stoltey
- Mrs L W Edwards

- 403 Manford Savage
- A D Savage

- 405 Dr C J Brutus
- 406 Dr B A Sm th
- Dr J E Long

- 408-9 Dr P S Replogle
- 410 Dr G F Scheib
- 411 Geo E Ramey
- 412 Dr J M Christie
- 414 Dr D L Horr
- 416 Dr Anna M Mills

- 420 Carson Pirie Scott & Co
- 421 Vacant
- 423 Vacant
- 424 Christian Science Reading Rooms

- 425 Chas E Holley Equitable Life Assurance Society
- 426-27 Glenn W North Building Experts

- 5th flr Champaign Club
- 502 Dr C S Bucher
- 504-505 Louis A Busch

- 505 Walter W Stern
- 506 Holland Furnace Co

- 507 Klank & Smith
- 509 Dr A J Dalton
- 515 Blaisdell Eros
- 516 Vacant
- 518 Dr Fred L James

- 520 Dr C G Appelle
- Bsmt The Cafeteria

Church Intersects

- 301 U S Post Office
- 307-9 Central School

Hill Intersects

- 402 Richard R Tautenhahn
- 404 Mrs Callis Swearingen
- Walter D Swearingen

- 406 Albert T Lambert*
- C A Nelson

Washington Intersects

- 501 McGurty Apts
- Dr S E Hulett
- H F Grenman
- A M Less
- Jos McGurty*
- Irene Hoxie
- Mrs Kate Cooper

- 503 F E Andrews*
- 504 Captain Agnes Magnuson
- 505 John A Padgett
- 506 Geo R Taylor

Columbia Av Intersects

- 601-603 Gregory School

606 Ernest L Quayle
Vine Intersects
 701 J B Weeks*
 703 Elmer E Weimer*
 704 Mrs Josephine Glow-
 ser*
 Alga Buckner
 John Swartz
 Mrs Anna Hall
 R K Kaunse

Maple Intersects
North Intersects
 801 Wm Leer
 815 Big 4 Freight Office
 817 A L Boyd*
 818 Mrs Harriet E Nel-
 son*
 819 Wm Huston*
 820 Wm Bachman*
 822 Roy W Alsip*

Tremont Intersects
 901 Thomas R Hart . . .
 902 G G Baile*
 903 John O'Nele
 905 P G Podreau
 905½ C H Janes
 906 Elizabeth Haettinger
 Anthony J Haetting-
 er*
 907 Cyrus Vaughn*
 908 Rev R J Nethery
 912 Earl R Bailey*

Eureka Intersects
 1001 Geo A Applegate*
 1002 Minnie Hyatt*
 1004 Chas D Floyd
 1005 Chas L Sullivan*
 1006 Jas Leseman*
 1007 Howard R Wohl-
 farth*
 1008 John E Guthrie*
 1010 Fred Heimlicher*

Beardsley Av Intersects
RANDOLPH—SOUTH
 First west of Neil, from
 University south to limits

105 Hines Apts
 H B Wilson
 Mrs Laura A Cooper
 J W Matzka
 G W Shriver
 Ed Lustig
 Mrs L B Hines*
 106 Frank A Smith
 Wm Green

Clark Intersects
 203 Vacant
White Intersects
 301 Dr Charles J Brutus*
 302 Samuel D Walkup*
 302½ Adolph Lange*
 303 Geo E Broshar
 304 Corwin C Gray
 305 James Connet*
 Ralph Connett
 John Hughes*
 308 Noah E Bacon
 309 Ed Armstrong*
 310 Mrs Sarah McGurty*
 311 Wm G Tilley*
 312 I W Doolen*
 313 Wm R Nightingale*
 314 Orin L Percival*
 315 Ernest B McIntosh*
 317 Bernard Gordon*
 319 Raymond Dexter
 321 J Harve Bainum*

Springfield Intersects
 401 Grace English Luth-
 eran Church
 403 Vacant
 405 Michael Stumpf
 406 John M Norris
 407 Paul T Bacon*
 408 Thos H McClelland
Healey Intersects

501 Clark Watson*
 502 Abraham L Percival*
 503 Mrs Margaret Boyd*
 504 John L Morris
 Mrs Martha A Smith*
 505 Gus W White*
 506 Edgar A Hart*
 507 Frank J Damm*
 508 Henry J Lange*
 509 James R Johnson*
 510 Harry A Bender
 511 Everet E Spivey*
 513 Frank Mendenhall*

Green Intersects
 603 Wm P Buckles*
 604 E M Jackson*
 605 W A Purdy*
 606 Everett Watson
 607 C A Sedgwick*
 608 J Walter Gamble*
 608½ David Ball*
 609 Mrs Anna Dixon*
 610 Wm B Riddle
 611 T M Mulligan*

John Intersects
 701 C E Parks*
 703 Mrs Martha Dexter*
 712 W Harry LeVern-
 way*
 713 N W Charnes
 908 N E Wiles*
 715 E C Kelley
 716 John E Brewner
 717 Wm H LeVerway*
 718 Mrs Marie Briney*
 719 Edw Bleichner*
 720 Mrs Mary Amrhein*
 723 John C Watson*
 724 Liburn Reeves
 726 P J Kelley*
 728 Mrs Cora L John-
 ston*

William Intersects
 803 Vincent N Longden*
 807 Wm H Lee*
 808 George A Brumley*
Charles Intersects
Stange Intersects
 1101 Otto J Pruett

ROPER
 Farthest street north from
 Market east to I C R R
 111 Luther C Moore*
 115 Herbert E Ruby
 117 J C Adams*
 Alex Stout
Clock Intersects
 201 Paul Lane*
 211 C Poy McArtv*
 213 Emil Loeffler*
 214 Geo Alsop

RUSSELL—NORTH
 Twelfth west of Neil, from
 University north to
 limits
 106 Vacant
 407 Camille L Arseneau*
 501 Terrance J McHugh*
 504 Harry T Potter*
 505 Blake Thomas*
 507 Albert G Lee

RUSSELL—SOUTH
 Twelfth west of Neil,
 from University south to
 limits
 305 J S Sunderland*
 309 T V Williams*

SABIN AV
 Between Russell and Dra-
 per, from University av
 north to Church

SARAH
 Ninth west of Neil from
 Church north to Harriet

SPRINGFIELD AV—EAST
 Fourth south of University
 from Neil east to Wright

1 C W Edmondson
 3 Carl Rayburn
 5 Mrs Mary McGuire*
 J B McGuire
 6 E M Smith
 7 W M Flack*
 8 Abe Welch
 9 P W Elliott
 9½ H C Stitt
 10 C J Pixler
 11 Frank Hood
 12 Lyle O Dobbins*
 14 Charles Lapiana

Chestnut Intersects
 15 Indian Refining Co
 16 City Fuel Co
 City Sanitary Co
 25 Harris-Dillavau & Co

Oak Intersects
 25 Ralph L Newman
 26 Charles E Blake*
 27 C M Beem
 29 Miss Clara Wallace*
 Mrs Harriet Hooten
 30 Patrick R Cain*
 31 Robt B Dye
 32 Vacant
 33 George Ely
 T J Kenney*
 34 Miss Agnes Pender-
 gast*
 Ernest Smith
 35 Rev Frank M Harry*

Locust Intersects
 50 John F Melahn*
 51 Alonzo M Terwille-
 ger*
 52 Paul J Melahn*
 53 W H Day*
 54 Wm A Cummins*
 55 Michael C Maher
 57 Joseph Pfeffer*
 58 Oscar Lee
 59 Wm F Templin*
 61 Wm E Fogler

First Intersects
 101 Jos H Letterman*
 102 Curtis Simmons
 103 Mrs Mary Branni-
 gan*
 104 R F Moore
 104½ Edward C Wascher*
 105 Daniel O'Connor*
 106 Mrs Louana A
 Riley (c)*
 107 Joseph S Roland*
 108 Mrs N J Cummings
 109 Mrs Elizabeth Leon-
 ard*
 Martin Sandwell
 Mrs Julia Arnold
 Mrs Ida Allain
 111 O'Byrne Apts
 Mrs Ruth O'Byrne*
 M A Sheahan
 Mrs Sarah Ruchman
 Wm H Davis

Second Intersects
 201-211 Scott Park
 202 David Conley*
 202½ Clara Osburn*
 204 Albert Mollet*
 206 John W Mayor*
 208 Elsworth A Taylor
 210 J C Shaffer*
 212 Mrs Margaret Flani-
 gan*

Third Intersects
 301 Thoms Inman*
 302 J E Yeats

303 August Lietz*
 305 Mrs Minnie Schlorff*
 306 John E Yeats*
 T O Wellman
 307 Alexander McHarry*
 308 Mrs Clarissa A Doyle
 309 Chas W Hurd*
 310-312 Julia F Burnham
 Hospital

311 Nurses' Cottage
 313 Jas McCullough*

Fourth Intersects

401 Oscar L Welch*
 402 Mrs Pauline FINDER*
 403 J V Burnett
 404 Clifford J Price
 406 Julius Wilske*
 407 Wm Siems
 408 Mrs Catherine
 Coady*

409 James N Shipman*
 410 John Lynch
 (rear Mrs May Angel
 Mrs Murilla Magee)

Fifth Intersects

501 Wm McCumber
 502 Lee P Rayburn*
 503 Mrs Josephine Shaw*
 504 Albert Tipps
 504½ Mrs Stella Herriott*
 505 Walter A Wolfram*
 506 G H Williams*
 507 Robt F Bireline*
 508 Geo W Simpson*
 508½ O D Huxtable*
 509 Julius Bialeschki
 510 Reuben E Carlson*
 511 Mrs Sarah Mc-
 Glaughlin*
 512 Geo Feltham*

Sixth Intersects

601 Joseph A Morrow*
 601½ Wilson S Morrow*
 602 Miss Lulu Clements*
 F W Clements
 603 Marshall E Thomas
 604 W W Robinett*
 606 Miss Luceba E
 Miner*
 607 Geo B Deahl
 608 Edmund Wharmby
 609 John Tarflinger
 610 J V Price

SPRINGFIELD AV.—WEST

Third south of University
 av. from Neil west to
 limits

103 Frank C Leaseur
 105 Daniel T Rvan*
 106 Patrick L Hayes*
 107 Lee M Van Wegen*
 108 John Whealon*
 109 Benj P Staley*
 110 Charles V Claypool
 111 Mrs Mary Pfeiffer*
 112 Merle A Sweny*

Randolph Intersects

201 Grace English Luth-
 eran Church
 Rev F B Heibert
 203 Mrs Jennie Kent*
 204 Charles M Miller*
 206 Albert T Schreiber*
 207 Pabt W Hell*
 Harry Warren
 208 Gus Garriott*

Johnson Intersects

209 David H Loner*
 210 James F Smith*
 212 Joseph Vinson*

State Intersects

302 Hunter McFadden*
 304 Eugene A Gardner*
 306 James Menzely
 307 Wm G Snyder*
 311 Celestin S Hill*

312 Richard E Cathcart*

Prairie Intersects

401 Marsden G Snyder*
 401½ Walter J Villard*
 402 L D Belshev*
 403 Ida M Crow*
 404 Abigail E Davis*
 405 Ernest D Rutenber*
 406 Dr Chas S Davis*
 407 Wm H Wagy*
 408 Charles Quinn*
 409 Harry Lewis*
 411 A Fred Swanson*
 412 Howard G Marshall*

Elm Intersects

501 Mithilda Siegel*
 502 Dr Thos H Leathers*
 503 Jos Frisoñ*
 504 Mrs Armanda Bedi-
 ent*
 O A Bedient
 505 Frederick M Wascher
 506 Rudolph T Nofftz*
 507 Oscar Lange*
 508 Michel Solon*
 509 Abe Selicovitz*
 510 Dr Earl D Wise*
 511 Chas F Asman*
 512 George J Babb*

Lynn Intersects

601 Miss Catherine
 Walker*
 602 Homer A Broom
 603 Thaddeus P Chester
 604 Miss Lillian Beck*
 605 Lee G Johnston*
 606 Lester E Getman*
 607 John Lynch
 608 Mrs Mollie E Colli-
 son*
 609 Henry C Dickerson*
 610 Calvin J Stamey*
 611 Mrs W S Wagner*
 612 Homer A Norton*
 613 James M Craig*
 614 J W Pinkston
 615 L Willis Porterfield*
 616 Samuel J Van Brunt*
 617 Henry Gorham*
 618 Mrs Martha Finni-
 gan*
 619 Bert Rayburn*

New Intersects

701 Fred J Becker*
 702 Harry B Scott*
 703 Dr Jno D Mandeville
 704 Joseph E Johnson*
 705 Dr G W Williamson*
 705½ Mrs Mary J Hurley*
 706 Mrs Anne Babb*
 707 Percival G Jones*
 709 Mrs Sarah J Kenney*
 711 Samuel D Astell*

Wheaton Intersects

Pine Intersects

801 Chas F Goodmann
 802 Harry Kabbes
 803 Thomas A Stephens*
 805 Mrs Bell A Snider*
 806 J W Curtis*
 807 Theo F Frank
 808 Walter S VanDoren*
 811 Wm Bell*

Prospect Intersects

902 Chas W Wroten
 908 C A Haines

Willis Intersects

1008 Chas A Haines*
 Jas Dolsen

McKinley Intersects

1104 Jno W Ray

STANAGE

Ninth South of University,
 from Neil west to Elm

101 Christopher F Alp-
 ers*
 103 Orville B Heaton

104 Morris V Wrisk*
 105 George W Roey (c)*
 106 Henry F Lange*
 109 Fred L Hixson*
 110 L P Bradley
 111 William S Martin*
 112 George A Boyd*
 113 F W Jurd*
 114 Warren E Robinson*

Randolph Intersects

201 Arthur G Goss*
 202 A L Woolery*
 203 Elmer N Shoaf*
 204 Frank Russell*
 205 Elmer Ewing*
 206 Wm Burnett*
 207 Ezra R Hill*
 211 Warren E Beals

State Intersects

307 Cory F Miller
 309 Henry A Brown
 311 Otto G Mayfield*
 312 Arthur W Price*

Prairie Intersects

401 A N Scott

Elm Intersects

STATE—NORTH

Second West of Neil, from
 University north to limits

101-211 West Side Park
 102 Emanuel Episcopal
 Church
 104 Rev G P Hoster

Park Av Intersects

Church Intersects

306 Eldridge Apartments
 W S Brown*
 C J Roberts-
 V R Fleming*
 E B Rogers*
 J J Armstrong*
 D Warwick*
 307 First Presbyterian
 Church
 308 Annex Apartments
 Miss Sue B Wyatt
 R S Baddeley
 E H Sperry*
 Dr Margaret N Das-
 sell
 Sam Weingarten
 K K Waddell

Hill Intersects

405 Miss Margaret Win-
 gard*

406 Alfred Watkins*
 407 Mrs B F Wingard*

Washington Intersects

503 August FINDER*

Columbia Av Intersects

603 Wm J Cross
 605 Wm P Chapman*
 605½ Andrew Grierson*
 606 Chas H Prienty
 607 Chas Patton

Vine Intersects

701 O B Flatt*

Maple Intersects

703 Walter J Woodroffe
 704 Matilda Chodera

North Intersects

801 A E Clapp*
 803 W H Decker
 804 Elmo S Watson
 806 Wm F August
 807 H R Richardson
 808 Mrs Lydia Patterson
 811 Smith & Co
 Cudahy Packing Co

Ernest Mott

Tremont Intersects

907 Wm Ashcraft*

Eureka Intersects

1101 Henry F Maack*

Bradley Av Intersects

STATE—SOUTH

Second west of Neil, from
University south to limits

- 105 Geo Schuler
L C Meskimen
106 Agnes Churchill*
108 Don L Quigley

Clark Intersects

- White Intersects**
302 Sherman G Metz
303 Chas W Johnson*
303½ D C Mulligan
305 Wm E Hoover*
306 Mrs Marie Schreiber*
307 Mrs Catherine Jer-
vis*
308 John B Kirkpatrick*
310 A Milton S Evans*
311 Homer D Howard*
312 Harve DeVore
314 Chris Blank*
315 Dr Edwin A Kratz*
316 Mrs Mary McGrath*

Springfield Intersects

- 401 Wm J Dolan*
405 Thomas E Smith*
407 John A Voss*
412 Lincoln School

Healey Intersects

- 503 Francis E Solon*
504 Harry Reichman*
506 George Reid*
508 Harry Wells
510 Mrs Mary J McArty*
512 T H Todd*
514 Ed Williamson*
515 High School

Green Intersects

- 605 John Stout
606 W H McGee*
607 John C Osborne*
609 F A Jorgenson*
609½ Mrs Mary Edwards*
610 E C Slingman
611 Ed C Gordon

John Intersects

- 701 E J Colson*
703 Lute E Tucker*
705 Hugh Gillin*
706 P O Burdick*
707 Hugh E Brownfield*
708 Henry Heckman
709 John M Dougherty*
710 John H Snider*
712 Percy D Foster*
713 Emil Faundrey*
714 C C Wiley*
716 Robt W Sticher*
723 Reuben N Hathaway
725 Geo P Stephens*
726 F C Spellman
728 Frank C Spellman*

William Intersects

- Charles Intersects**
905 Leon Barnett

Stannace Intersects

- Ells Intersects**
1102 Vacant

STOUGHTON

Third south of University,
from First east to
Wright

- 102 Louise Gehrke*
103 Isaac N Nesler
104 George Clark
105 Everett Higgins*
106 Mrs Augusta Loehr*
107 Ben F Bever*
108 Fred M Schultz*
109 Geo R McBride*
110 Floyd S Giloughly
111 Robt E Dallas*
112 Ray Jennings*
113 Ed Fox*

Second Intersects

- 201 Walter H Loehr*
202 F C Lingreen*
203 Ray Harding*
204 Mrs Caroline Betz*
R E Van Ostran*
205 Mrs Lena Dust*
206 Clarence Holl*
207 Wm F Miller
209 M S Cogann*
210 Miss Etta Mullins*
B E Howard
213 Chas E Hitch
214 Charles Weir*

Third Intersects

- 301 Ray L Dunn
302 J J Monahan*
303 Walter S Coons
304 Herman J Ahrens*
305 Nick F W Miller*
306 Mrs Lena Berbaum*
307 P T B Matheny*
308 G H Plotner*
310 W G Tucker*
312 Wm H Holl*
314 F A Krabbe

Fourth Intersects

- 401 John Kane*
402 Mrs Blanche Seth*
404 E F Dillmon*
405 Eugene Iberg
406 Mrs Magdalena Bam-
berger*
407 Mrs Marietta Golden*
408 G J Walden (c)*
409 Fred C Finder
410 Louis Finder*

Fifth Intersects

- 501 Mrs Grace Jones
502 Mrs Lou Ann Wil-
son*
503 Patrick E McCarthy*
504 L T Heinz*
505 A D Wise
505½ Wm Wise
506 Mrs Mary Newton
507 Jos W Dodds
508 John C Clark
510 L A Hayward*
512 J L Naughtin

Sixth Intersects

- 601 W D Robertson*
602 J W Gelp*
603 C A Richards
604 Ora Mattan
604½ W J Lierman*
605 Mrs Verna Throck-
morton
606 A E Eden*
608 Mrs Lucy A Miller

SWIGART AV

Between McKinley and
Willis av, from Columbia
av north

TAYLOR

First south of Main from
Neil east to Market

- 2 A Starks & Mont-
gomery (c)
(base) W M Williams
Co
6 L B Souder
F C Mendenhall
6½ Mrs Mollie Honn
8 Twin City Electric
Co
9 R R Tautenhahn
9½ A L Monroe
10 J M Kaufman & Co
12-14 Gehrig Lunch
Room
15 Noble Candy Co
15½-17½ L O O Moose Hall
17 The Commercial Ser-
vice Co

- C W Groves
Remington Type-
writer Co
18 Champaign-Urbana
Water Co
20 Trunk Tobacco Co
Walnut Intersects
35 A W Gordon

TREMONT—EAST

Eighth north of Univer-
sity, from Neil east to
Market and from Poplar
to Wright

Hickory Intersects

- Walnut Intersects**
Champaign Intersects
Market Intersects
Poplar Intersects

- 303 Simeon C Carter (c)*
305 D E Wilson (c)*
307 Mrs Alice Brooks (c)
309 Grant Wade (c)*

Fourth Intersects

- 401 Carrie Boes (c)*
402 A F Spry*
Reuben Tutt (c)
403 Chas Perkins (c)
404 Harry Johnson (c)*
405 J Alice Brown (c)*
406 Saml Armstrong*
407 Odell Brooks (c)
408 Claude Britt (c)
409 Jesse Britt (c)
411 Wm Varnado (c)
413 James Caldwell (c)*
414 Rev R A Hayden (c)
415 St Luke's M E
Church

Fifth Intersects

- 502 S W Pickets (c)*
503 Arthur Evans (c)*
504 John Tyson (c)
505 Vacant
506 Lucian B Nesbitt
(c)*
507 Howard Porter*
509 Edward Day*
509½ Fannie White (c)*
510 O C Gordon (c)*
511 E H Banks (c)
512 Peter Peterson*
514 Willis H Patterson
(c)*

Sixth Intersects

TREMONT—WEST

Ninth north of University,
from Randolph west to
Prairie and from Pros-
pect to McKinley

- 205 Chas S Pease*
206 Elza W Wolfe*
207 Mrs Rose Patterson*
208 John Starks
209 John E Shipley
211 Washington I Smith*
212 Wm W Hire

State Intersects

- 301 Bert Shipley
302 Nancy J Hewerdine*
303 Peter J Donley*
305 Mrs Mary Buchanan
Mrs Hannah Robert-
son*
306 Edward Donley*
307 T A Short
308 Jav S Myers
308½ Elizabeth Rose*
309 Chas C Turner
310 Ross C Smith*
312 America Carter

Prairie Intersects

- 401 Cleveland Elevator
Prospect Intersects
908 C J Johnson

909 Vacant
 912 Clarence E Crane*
 913 Wm Stubbs*
 914 Gustaf Thelaner*
Willis Intersects
 1005 J W Donley*
 1011 Carl F Fleg*

McKinley Intersects

UNION

Between White and Spring-
 field, from Elm west to
 New

503 Thos B Terry
 505 Roy E Young*
 506 Capt J F Ehlert
 507 Mrs Alice Young*
 L W Martinie
 508 Christian R Wise*
 509 W T Flaningham
 510 Robt Wagner Jr
 Mrs Mary Hughes*
 511 Mrs Caroline Royer
 512 Richard C English*
Lynn Intersects
 601 Paul Swerinsky
 602. Chas Stout*
 603 Wm A Lewis*
 604 John Andrus
 Earl K Crowl
 605 Lewis Martin*
 606 Walter A Schwiet-
 zka*
 607 Wallace M Ewing*
 608 R. L. Hucket*
 609 M S Norman*
 610 P E Kelsey*
 611 Louis Ely*
 612 Willis Barnhart*
 612½ W E Berbaum*
 613 August Berg*
 614 Walter W Fisher*
 616 Frank W Beck*
 618 Vacant
 620 Thomas Inskip*

UNIVERSITY AV—EAST

Dividing line for streets
 running north and south,
 from Neil east to Wright

2 City Building
 4 Fire Department
 9 Champaign Seed Co
 11 Twin City Battery
 Service Station
 15 Ideal Electric Con-
 struction Co
 15½ Dr T M Eade
 Dr H M Marks
 L L Benjamin
Walnut Intersects
 17 W M Bongart
 17½ Wilson & Percifield
 19-21 Inman Hotel
Market Intersects
 33 W W Walls & Co
 39 Illinois Traction Co
 41 U & C Ry Gas & Elec
 Co
 Illinois Traction Bldg
 Illinois Traction Co
 offices
 201 E S Cole
 203 L L Campbell
 205 Hon W B Mc-
 Kinley
 206 Chas Zilly
 208 Geo M Mattis
 208 B E Bramble
 209 H E Johnson
 210 C C Holmes
 210 Geo R McComb
 303 J M C Horn
 305 E A Hays
 307 F J Fleming

40-42 Overland-Rickard
 Co
Chestnut Intersects
 49 Jeff Goodrick
 54-56 M Cohen & Son
 57 Walsh Bros & Clancy
 58 L D Leasure

Water Intersects

65 Grandy & Grove
 67 Elisha C Kelley
 67½ Carl E. Thompson
 69 Kruse Auto Works
 70 Pattengale Bros
 71 Jacob Tick Warehs
 72 Swerinsky Bros
 73-75-77 Vacant
 74 Taylor Hardware Co
 76 Burke & Burke
 76½ Assembly Hall
 78 Commercial Bank
 78½ Brotherhood of Rail-
 road Trainmen

First Intersects

101-103 Reliable Furniture
 Co
 102 Jas P McGraw
 T S McGraw
 104 E A Eichhorst
 104½ Louis A Bateman
 105-107 Stoltey's Grocery
 107½ H O Phillips
 106 Greenman Bros
 106½ Edw F Loftus
 108 J S Hamilton (c)
 108½ Henry Sansone
 110 R W Bowen
 110½ Tierney & Sass
 109-111 C A Stoltey
 112 Ross Drug Co
 112½ Miss Lula Robbins
 Frank Price
 114 Jos Stubbs
 114½ Miss Gussie Haring
 Jos J Shook
 115-117 Champaign Ice
 Cream Co
 115½ J W Kisner
 116 Edw F Hegebart
 116½ Vacant
 117 A D Sackett
 119 Michael J O'Donnell
 122 Jesse Hitch
 123 T H Doty
 125 White Mattres Fcty
 126 Chas Stoolman*
 128-130 Walter Weber
 Hugh Leslie
 129 Mrs Ella Maddock
 130 rear M W Rigdon
 132 Abraham Simon
 132½ Edward Lynch
 133 Anton Roland*
 136 Abraham Simon*

Second Intersects

201 Lewis S Robbins*
 201½ H R Mathias
 202 Mrs Jennie E Mullin*
 203 H H Whitt
 204-206 H L Casper
 Everence Garage
 205 Miss Louise Whitte-
 mier
 207 Mrs Mary Schalk
 208 William Gorman
 209 Miss Sophia and
 Louisa Miller*
 210 Daniel Dugan*
 211 John E Gallivan*
 212 Miss Bertha C Ahr-
 ens*
 John T Butler
Third Intersects
 301 W E Schowengerdt*
 301½ James L Markland
 302 Alexander Tate
 303 Algernon S Weeks*
 305 J T Lee
 306 James J Donovan*

307 Thomas McGraw*
 308 Dan Meneely*
 309 Jesse Murphy
 Mrs Hattie Procioc
 310 Rev Gustav Stiege-
 meyer
 311 John W Wienke*
 312 St Johns Lutheran Ch
 313 Vacant
 315 Mrs Lula Bernier
 315½ The Electric Service
 Co

Fourth Intersects

401 St Peters Ev Church
 402 Wm H Ryan
 403 Rev H F Mueller
 404 J Henry Cameron
 405 P G Vriner*
 406 Shelby Auto Co
 406½ Geo A Samaras
 407 Edw E Armstrong*
 408 Bernhart A Kurzweg
 409-11 M L Armstrong &
 Bro
 409½ C J Williams
 410 A L Sellicovitz
 411½ Mrs Sarah Teeters
 412 B Brown Auto
 Wrecking Co
 413-15 Champaign Sani-
 tary Milk Co
 413½ Ernest V Miller
 415½ Robt H Tipps

Fifth Intersects

501 Frank Hegebart*
 502 Ben Brown*
 503 William Lacey*
 504 Ed A Wolfram*
 505 Mrs Hannah Fitzger-
 ald*
 506 T L Harrington*
 507 Mrs Della Whitney*
 508 P F Shurtz
 509 Jerry M McCarthy*
 510 Benj McKinsey*
 511 A E Schiodt
 Clarence Heller
 512 R W Baker
 Sinclair Watts*
Sixth Intersects
 602 Mrs Julia Miller*
 Glen Pitcher
 603 Jos Rueff
 604 Roy Argo
 605 Mrs Lulu Lutterell..
 606 Phillip C Wisthuff
 607 Elias Kirby*
 608 Elmer B Mousty
 609 Era H Palmer*
 610 Clarence Welker*
 610½ John F McNally*
 612 Charles A Herme

UNIVERSITY AV — WEST

Dividing line for streets
 running north and south,
 from Neil west to limits

106-108 Twin City Tire Co
 107 **Faulkner Apartments**
 J W Garret
 Mrs Evalyn Shaw
 Geo L Gregg
 Mrs Jennie Owen
 Chas Hoffman
 Kenzie Maxfield
 G L Tenny
 Mrs Emma Wantz
 A A Cranger
 109-11 J L Wiese
 E L Wiese
 109½ J L Wiese
 Chas Williams
 113 Harve English*
 114 Geo Thorpe
 116 W D Snook
 117 J V Swearingen-
 Stewart Undertkg Co

117½ Mrs Mary Noble
 120 H McGlade
 121 Dr F S Kieploegle
 122 Mrs Mary I Havens*
 128 S P Atkinson*
 133 F K Robeson*
 134 First Baptist Church
Randolph Intersects
 201 Mrs Emma Manspeaker*
 202 J W Stamey*
 203 Dr Julia Ross*
 204 Mrs Emma Horn
 205 S C Gulick*
 206 Mrs Anna Ackerman*
 207 Geo W Sendenburgh*
 208 H F Chester*
 209 Mrs Eliz'b/th Gerschwiller*

211 Dr W L Gray*
State Intersects
 301 Albert Eisner*
 302-412 West Side Park
 303 Thos C Beasley*
 307 Mrs Sarah E Cresap*
 309 Chas A Wolff*
 311 W G Kennard*
 Mrs Laura G Kennard*

Prairie Intersects
 401 J F Lachenmyer*
 403 Philip B Ewalt
 I N Wade*
 407 Samuel M Dold
 409 Dr J L Polk*
 411 F M Brown*
 C J Mullikin

Elm Intersects
 501 Christian Science Ch (First)
 505 Dan C Morrissey*
 507 F D Rugg*
 509 Leslie L Glenn*
 510 D P McIntyre*
 511 Wm H Holzer*
 512 C B Pyle

Lynn Intersects
 601 F C Bauer
 603 Frank E Campbell*
 607 Wm A Frederick
 Jas G Bullock
 609 Wm F Woods*
 610 Avenue School
 611 Frank S Perry
 613 Miss Elizabeth N Price*
 614 D G Swannell*
 615 Isaac Kuhn*
 617 Mrs E B Hazen*
 618 A L Klank*

New Intersects
 702 D W Stevick*
 703 Ozias Riley*
 704 Mrs Hattie F Kaufman*
 705 Wm Sullivan*
 709 Wm Wallace Paul*
 710 Royal A Stipes*
 711 J W Stipes
 712 H L Jones*
 802 Albert Eisner Jr*
 803 Fred S Bailey*
 804 Prof James M White*
 805 Miss Mary Chester*
 808 Mrs Robert D Burnham*
 809 Mrs Sam'l Koogler*
 811 Clarence T Walton*
 812 Hon W B McKinley*
 815 Dr W M Honn*

Prospect Intersects
 909 Dr Jas H Finch*
 911 Mrs Belle Carnahan*

Willis Intersects
 1001 P W Wright*
 1009 Albert L Stern*
 1012 H W Berks*
 1014 Walter W Stern*

McKinley Intersects
 1104 W E Cass Clifford*
 1111 Wm F Roby
James Intersects
 1206 L C Scoggin*
 1216 Herbert G Osborn*

Russell Intersects
 1303 Dr T N Burwash*
 1408 Harry M Miller*

VAN DOREN
 First east of Prospect av, from White south to Springfield

312 Art Bennett
 314 Glen O Creighton

VICTOR AV
 Sixteenth west of Neil, from White north to Washington

204 Clarene McNamaway*
 Larry McNamaway*

VINE—EAST
 Sixth north of University, from Neil east to Wright

Hickory Intersects
Walnut Intersects

Champaign Intersects
Market Intersects

Oak Intersects
 109 John L McDonald (c)
 110 Wm F Klatt
 112 J W Raney*

Ash Intersects
 206 Printiss P William-son (c)
 206½ Chas H Brown (c)*
 208 Philip Milliner (c)*

Poplar Intersects
 303 Lebon Fowler*
 Emanuel Jones (c)*
 308 Wm H Willis (c)

Fourth Intersects
 401 C H Glandt*
 402 Wm M Varnado
 403 Ben L Baston
 404 Chas Hornbuckle (c)*
 405 Robt L Ewing (c)*
 406 Albert Williams (c)
 407 Geo Gaston (c)
 407½ Lizzie H Kirk (c)*
 408 O E Keen*
 409 Wm M Drake (c)*
 410 Susie Hughes (c)

Fifth Intersects
 501 Arthur E Woodruff (c)*
 502 Sam'l McHaney (c)
 503 Geo Robinson (c)*
 504 Dorcas A Hopkins (c)*
 505 Cordelia Walls (c)
 506 Rev Chas A Lewis*
 507 Rev A T Jackson (c)*
 508 John Beard (c)*
 509 Henry Winne (c)
 509½ Jasper Thomas (c)*
 510 Geo Lewis (c)*
 511 Wm Snell (c)
 Elizabeth Johnson (c)*
 512 Mrs Mary Clancy*

Sixth Intersects
 602 Geo W White
 603 John R Baxter (c)*
 604 John Speed (c)
 605 German Adkison (c)
 605½ Estella Adkison (c)
 606 Geo Speed (c)
 608 Mrs Jennie Harris (c)*
 610 Ben Mayes (c)
 612 Mrs F A Kreuger*

VINE—WEST
 Sixth north of University, from Neil west to Harris and from Prospect to McKinley

103 Paul M Daniels
 105 Wm Fluck
 106 Thomas Watson
 107 L T Daniels*
 108 L C Holderman*
 109 Andrew Freeman*
 111 Gus Yortzes*

Randolph Intersects
 201 A G Johnston
 203 John S McClellan
 203½ Homer Waugh
 204 J H Weeks*
 205 Donald T Younglove*
 206 Taylor B House*
 207 F W Schaede*
 208 C H Fleming*
 209 Mrs Eliz'beth House*
 210 Dwight Lyons*
 211 John Mousel*
 212 G C Clark
 Homer Ealey

State Intersects
 304 D E Barham
 305 Mrs Onora Inlow
 305½ S L Harris*
 R D Harris
 306 Ray B Nelson
 307 Seth O Howe
 A B Moore
 308 Frank Walker
 309 R R Richards
 309½ Sidney W Brewer*
 310 W P Sullivan*
 311 A Earl Curtis
 311½ Harold R Woodcock*
 312 Mrs Margaret Stern*

Prairie Intersects
 401 Melvin B Rogers*
 401½ Frank Menifee*
 402 Mrs Gertrude Cannon
 Minerva McKenzie*
 403 M D Leuck*
 404 J E Sullivan*
 404½ C C Deem
 405 J B Brinig
 406 T R Richardson*
 407 L W Bales
 408 L F Grooms*
 409 S C Abbott*
 409½ H C Taylor
 410 Leslie Davis*
 411 Vacant
 412 Elmer E Grimm*

Elm Intersects
 502 Ed Ulitsch*
 503 C J Wible*
 504 H S Meek*
 505 J J Nelson*
 505½ J R Gibson
 506 Elsa O Hollinger
 506½ Roy Fulfer
 506A Irving J Jones (c)*
 507 Geo McIntire
 508 H M Curzon
 508a T G Roberts
 509 C V Graves*
 509½ Silvio Massel
 510 Wm Cash*
 511 Mrs Amanda H McCormack
 512 Edw Murphy

Lynn Intersects
 601 O O Frink
 602 John Schuler*
 603 Walter S Bailey*
 605 B L Petticrew*
 605½ Larkin Markland*
 607 D E Hutchinson
 609 Frank Siems*

Harris Intersects
 701 Paul Hudson
Prospect Intersects

Willis Intersects

- 1004 Mrs Rosa Starbuck
- 1005 D V Harris*
- 1006 J F Osborne
- 1007 R J Truitt*
- 1008 Raymond Taylor*
- 1009 Herschel Tignor*
- 1010 J C Ellett
- 1011 Ernest H Whitmore*
- 1012 Charles D Majors
- 1013 M J Naphew*

McKinley Intersects

WALNUT—NORTH

First east of Neil, from University north to Washington and second east of Neil from Washington north to limits

- 105 Reliable Plumbing & Heating Co (Inc)
- 106 Crescent Loan Bank
- 107-109 G N Bacon & Co
- 108 Waffle House Cafe
- 110 Exide Battery Stat'n
- 111-113 Miles & Parris Garrard Typesetting Shop
- 112 Jno Heffernan & Son
- 112½ M L Feely Dr H E Rowan (c)
- 114-116 Geo D Louden Printing Co The Ill Farm Inv Co
- 114 G R Grubb & Co Musicians
- 115 Slater's Cafe
- 117 Vacant
- 117½ J M Salisbury
- 118 John Lutz
- 118½ Champaign Athletic Club
- 119-121 T M Bacon & Sons
- 120 F B Campbell
- 120 Sullivan Buildings Wm Sullivan & Son Howard Print Shop
- 122 Vacant
- 122½ Vacant

Taylor Intersects

- 201 Chamber of Comm'ce
- 203 Champaign County Farm Bureau (base) George Strode
- 201-207 Imperial Building
- 1 Lederer & Walters E Lowitz & Co
- 2 A D Mulliken J W Mulliken
- 3-4 Dan Morrissey Farm L'nd Mortgage Co
- 5 First Congregational Ch office
- 6 Advertisers' Service Co T H McClelland
- 8 Int Bible Student Assn
- 9-10 Clark-Elwell Co
- 11 J W Wait
- 12 Shields Casper
- 14 Dr Chas B Johnson
- 16 Champaign Co Tuberculosis Assn Tuberculosis Dispensary of Champaign County
- 202-204 Illinois Hotel Chris Martens
- 202 (base) G D Stokes (c)
- 205 Beers & Beers Loan & Investment Assn
- 206 Walter Fiebig

- 207 West'rn Union Tel Co
- 210 Cecil Thomas (c)
- 212 A H Triplitt (c)
- 214 Grover Lefflei
- Main Intersects**
- 309 Postal Telegraph Co
- 311 Champaign Loan Co
- 311½ L B Brown (c) Harry Baker
- Benj Jones
- 313 A W Abernathy
- 313½ A S Weeks
- 314 Champaign Plumbing & Heating Co Edw C Flanigan
- 315½ Andrew Hampton
- Wilbur Hampton
- 320 Illinois Central Frt Office
- 335 S E Dillavou
- 339 C U Tel Store Room
- 341 Jos Frison
- 349 James Cunefare Howard Demming
- 353 Jeff J Goodrich
- 355 Ray Morris
- 357 Mrs Fronia Moile
- 363 W M Grimes
- 368 Alexander Lumbr Co (The)

Washington Intersects

- 501 Mrs Anna Sevier*
- 502 Harry Warren
- 503 L T Brownfield
- 504 L A Smith
- 505 J W Adams
- 506 Thomas Gillespie
- 507 Mrs Anna Hopkins (c)
- 508 O G Custer
- 509 J H Manley (c)
- 510 Edward Smith (c)
- 510½ Mrs Ethel Jordon (c)
- 511 Frank Madison (c)
- 512 Rev W R Thomas (c) Cosy McNeil (c)

Columbia Intersects

- 601 David Weeks*
- 601½ Charles Hogue (c)
- 602 Mrs Nora Wagner*
- 603 Wm Merrill (c)*
- 603½ Mrs Nancy Harris (c)
- 604 Thomas Tipsword
- 604½ Lawrence Coleman
- 605 A R Lee (c)
- 606 G R Ingram (c)
- 607 Harry Cavett (c)
- 608 W P Chumbley
- 610 Royal A Stipes
- 611 Duncan Rug Co

Vine Intersects

- 702 Chris J Egan*
- 703 A O Stewart
- 704 Homer J Uptegrow (c)
- 705 Jesse Baker*
- 706 Tom S Towers*
- 707 Hardy Jackson (c)*
- 708 Ed Hughey (c)*
- 710 Chas Spanglo (c)
- 712 Lottie Moore (c)
- 714 Mrs Carrie Lewis (c)*
- 716 Rachel Pheris
- 718 Angelo Reno

North Intersects

- Tremont Intersects**
- 901-911 I T S Power House
- 903 Albert W Alexander (c)
- 905 John Farrel*
- 907 W M Campbell

Eureka Intersects

- 1001 Miss Ollie Tucker*
- Jos Murphy
- 1003 Wm T Carle*
- 1005 Cleve G. Shrout
- 1007 Howard A Fabert
- 1009 C J Tucker*

Beardsley Intersects

- Bradley Intersects**
- 1201 Frank O'Nele*
- 1202 Jess A Van Meter*
- 1203 Walter R Devore*
- 1205 Robert J Stuart*
- 1209 Jas W Thompson*
- 1210 Adda S Leonard*
- 1211 Alva A Lair
- 1212 Robt W Dillingham
- Garwood Intersects**
- 1301 Vacant
- 1304 Henry C Clasey*
- 1305 Wm G Ferris
- 1306 John Elliott*
- 1307 Jas A Gillman*
- 1308 P E Strong*
- 1309 Raymond H Wascher
- 1310 Fred A Boyd*

Bellefontaine Intersects

- 1401 Shird H Cain*
- 1408 Wm K Pheris
- 1409 Clarence A Moore*
- 1410 John H Stone
- 1411 Willis Lane*
- 1412 Chas Lamb

WALNUT—SOUTH

First east of Neil from University southwest to Neil

- 112 A H Pirtle
- 116 W R Nightingale
- 128 Champaign Battery Service Station O B Parkhill
- 128½ John McDonnell
- Logan Intersects**
- 202 John Oil Refining Co central office and filling sta No. 2

WASHINGTON—EAST

Fourth north of University av from Neil to Wright

- 4-6-8 White Line Laundry
- 12 The Fred Swanson Co
- 14 W H Holzer
- 18 Pembroke Cadillac Co

Hickory Intersects

- 1 21 Mrs Martha Merrit (c)
- 25 Geoge Keeling
- 34 Wm C Coonor

Walnut Intersects

- 52 Clifford J Jordan (c)*
- 54 Mrs Tillie Grant
- 75 I C Greenhouses

Market Intersects

- 76 Twin City Ice & Cold Storage Co

I C R R Intersects

Oak Intersects

- First Intersects**
- 103 Wm R Sweringen
- 102½ Mrs Florence Rhodes
- 104 Alfred Warren

Second Intersects

- 106 Miss Etta McCutchen (c)
- 107 J Wesley McQuay
- 108 W S Ketterman
- 109 H H Bailey
- 110 F J Gabriel
- 112 B M Knott*

Ash Intersects

- 201 Richard Hall (c)*
- 202 R H Schwartz*
- 203 Arthur Moss (c)*
- 204 R H Schwartz*
- 209 Spencer Johnson (c) Mrs Mary Fuller (c)
- 212 W M Young
- 214 Albert Reinke*

Third Intersects

- Poplar Intersects**
 302 A F Bialeschki*
 305 Mrs Amelia Pape*
 307 Roy Horn
 311 Rolla L Rhodes
 312 Granville W Tate
- Fourth Intersects**
 405 Miss Frances Nelson (c)*
 405½ George P Humble (c)*
 407 George Dyer (c)
- Fifth Intersects**
 501 Edw Harris (c)*
 503 James Beam (c)*
 504 Frank Fansone
 505 Will Humble (c)*
 506 John Whittington
 507 Wm Laughlin*
 508 Mrs Sarah Connerty*
 W J Walsh
 509 Wm Prater
 510 W C Wascher*
 511 John McGiles*
 R E McGiles
- 512 Hamburg & Zibel
- Sixth Intersects**
 601 J P Myers*
 602 J F McNeal
 603 Fred M Rothbart*
 604 Charles Wilde*
 605 Thos Sharkie
 606 John B Perry (c)
 607 Otto E Flegel
 608 Mrs Johanna Sichler*
 609 Mrs Ernestine Zech*
 610 Mrs Mollie McKinsey*
 612 Chas Holmes

WASHINGTON—WEST
 Fourth north of University, from Neil west to limits

- 104 John Weldenredt*
 106 J W Rhinesmith*
 108 Mrs Sarah Wade*
 110 Clyde G Merryman
Witwer Apartments
 Adam Frison
 David Lorimer
 Wm Renner
 S A Levinson
 Mrs Emma Lee
 H E Judy
 Geo Yeaw
 112 Miss Josephine McMillin*
 113 F A Wilske*
 117 K J Wilske
 119 Mrs Elizabeth Clancy
 Minnie M Roberts*
 121 Ben Long*
 123 Wm R Deem

- Randolph Intersects**
 201 John Heffernan*
 203 J P Heffernan*
 204 L W Henderson
 204½ G W Plotner
 Lawrence Perrett
 205 C A Nesbitt*
 206 Harry Conkling*
 S A Roberts
 207 Mrs Mary C Lee*
 A B Mudge
 S D Gresham*
 210 C B Wood
 212 Walter Fiebig
 212½ M C Turrell

- State Intersects**
 302 H B Goff*
 304 Edwin R Cunningham*
 304 C W Dunk
 305 S E Dillavou*
 306 Edward Styes*
 307 B F Aspern*
 308 Ira G Bash*

- 309 Mrs Catherine Bannon*
 310 H O Derrough*
 312 Mrs A Nissen
 Thos A Wilson
- Prairie Intersects**
 402 A O Derrough*
 403 C E Gray*
 404 T L Wilt*
 405 Mrs Myrtle Ferguson
 406 Mrs Matilda Lorenz*
 407 J W Yawder*
 408 E J Hutchinson*
 410 J B Woodin
 412 W N Bates*
 Hugh Hobart
 Mrs Nettie Campbell

- Elm Intersects**
 502 Mrs Margaret Munnhall*
 503 J M Capel*
 504 J H Garrett*
 505 P J Burke*
 506 Mrs Elizabeth Ramsey
 507 A R Tackett
 508 Wm R oyer
 508½ F L Palmer
 509 Edwin Potter
 510 Abe Ray
 511 T H Monahan*
 512 Pat Sullivan
 Orville Stair

- Lynn Intersects**
 601 Chas W Rose*
 602 Mrs J F Webster
 604 G R Swank*
 605 A J Nickerson
 W J Nickerson
 606 Wm C Connor*
 607 Harry Marzavan
 608 L B Souder*
 610 J M Williams*

- Prospect Intersects**
 907 C O Roney*
 909 C O Roney

- Willis Intersects**
McKinley Intersects
 1104 Thomas A Smith*
 1109 Jos A Hazelton*
 1113 Harold J Hurd
 1115 Cecil R Hedrick*
 1201 I Fred Swisher*

- Edwin Intersects**
Russell Intersects
 1304 Thos O'Brien*
 1305 E L Walkington*
 1307 W H Walsh*
 1309 Guy O Gulick*
 1311 Charles Berndt
 1400 Henry Armentrout*
 1505 George A Smith*
 1518 M Curtis Ford
 1602 G F Heath*
 1604 Roy E Smith*
 1606 L I Martin*
 1700 The Locomotive Crane Co of America

WATER—NORTH
 Second east of I C from north to Church

- 213 Miss Hattie Gara*
 217 Mrs Hazel Phillips*
 219 Nellie Hollands (c)
 Geo Joy (c)

WATER—SOUTH
 Second east of I C from University south to Marshall

- 207 A R Brown
 210 Meyer-Leussler Co
 221 Frank Hines (c)
 221½ H Fay Hines (c)*
 223 Wilson Hines (c)*

- Logan Intersects**
 301-5 R C Wagner & Son
 309 John Brogan
 311 Henry Wimer
 312 Mrs Dora Meeker
 313 Ralph Logan
 314 Ollie Reynolds
 315 Fred Leffler
 316 Wm H Force
 317 Alva A Grant
 318 John Paul*
 319 Oscar E Brown

WHEATON AV
 First west of New from White south to Springfield

- 303 Robt M Fraley*
 305 Edward La Sell*
 306 H H Mitchell*
 307 Emil Wascher*
 308 J Troy Boyer
 309 Sigfred Pederson*
 310 Wm W Livesay
 311 Abram Kagan*
 312 Sylvester S Neblock
 Miss Etta Neblock*
 313 Frank W Granger
 314 G N Howell

WHITE—EAST
 Second south of University, from First east to Wright

- 101 Carl W Schmidt*
 103 E E Fincal
 104 R L Durbin*
 105 A M Evans*
 107 Pat'k B Cavanaugh*
 108 Geo W Schweinsberg*
 James L Fletcher
 Raymond Stevens
 110 Mrs Bertha Prestin*
 111 Clarence Baum
 112 Mrs Anna Van Meter*
 112½ C B Ruthrauff
 113 Frank M Kirby*
 114 Ben Schoeck*

- Second Intersects**
 201 Fred Dust
 202 Grant Friedrich*
 203 W M Kirwan*
 204 Chas E Woodin
 205 W M Reinke
 206 John Munds*
 207 Wm H Ferris
 208 Mrs Sarah Turner*
 209 A C Cook*
 210 Mrs Theresa Miebach*
 211 Jos Cruse*
 212 Wm Miebach*

- Third Intersects**
 301 Ed M Coffey*
 303 Mrs Caroline Klank*
 304 Thomas B Moran*
 305 Florence L Green*
 306 E Jay Green*
 307 John W Lierman*
 308 Miss Lucy E Wilkins*
 309 Mrs Margaret Mattingly*
 310 Miss Hazel Goss*
 Mrs Daisy Freeman*
 311 Thomas Malloy*
 312 J P Morgan
 313 James Lowry*
 314 Andrew Keusink*

- Fourth Intersects**
 401 Chas H Demlow*
 402 Patrick H Hughes*
 403 James G Brown
 404 Geo Vaughn
 404½ Mrs Naomi Merrick*
 405 C H Grandey

406 Wm Hill
 407 Michael A Steffen Jr*
 407½ Carl Cagann*
 408 Chas Watson
 409 M F Clancy*

Fifth Intersects

501 Frank H Lierman*
 502 St Mary's Hospital
 503 B P Ferguson*
 504 Jerome Shea*
 505 Elmer B Steffy
 506 Edward Shyke*
 507 J E Brunty
 508 C A Harrell
 509 H G Powell
 510 Morris Zimmerman*
 Wm Pellum
 511 Mrs Sarah E Tierney*

Sixth Intersects

601 Earl C Hughes
 602 J H Vandeventer
 603 Mrs Ella M Woodward*
 604 H H Broad*
 605 C R Ham*
 606 Church of Christ
 607 W T Garvin*
 608 James Edwards*

WHITE—WEST

Second south of University,
 from Neil west to McKinley

103 A J Freeman & Son
 105 Miss Harriet S Cumberland*
 107 Chas R Lewis*
 109 Vacant
 114 Geo W Sphar*
 116 Geo H Said
 120 Wm Gillipse
 John Crouch*
 122 G N Bacon*
 124 Mrs Margaret Quirk*

Randolph Intersects

202 Chester E Bowman*
 203 Miss Emilie L Lederboege*
 204 John C Somers*
 204½ Frank I Fleming*
 205 E H Frison*
 206 Charles F Harris*
 207 James F Gillespie
 208 Sigfred Pederson*
 209 Clair Nightengale
 210 Val McGuire
 Julius Wiese*
 C L Lloyd*

State Intersects

301 Minnie Lungerich*
 302 John Morrissey*
 303 Mrs Alice C FitzWilliam*
 305 Harry Wetherford*
 306 Theo Jeter*
 307 Chester D Brownell*
 308 Dr Clarence S Bucher*
 309 Stanley Baker*
 310 Edward K Demlow*
 311 Mrs Gertrude Jacobus*
 312 Wm C Creighton*

Prairie Intersects

401 Benj F Miller*
 402 Andrew P Hall*
 403 Mrs Laura E Smith*
 404 Jacob Beam*
 405 Mrs Harriet King*
 Marion A Brooke
 406 Harry King*
 407 Mrs Amelia L Innes*
 408 Francis E Gray
 409 Chas O Cummins*
 410 Mrs Mary Claybourn*
 J L Olmstead

411 Henry A Shively*
 312 Mary McKinnery*
Elm Interests
 504 Hardy Cross
 505 Herman R Mallory*
 506 Carl A Carlson*
 507 Miss Mary Wright*
 Paul I Burroughs
 508 Frank E Bainum*
 509 Mrs Mary Houlihan
 510 Mrs Catherine Ryan*
 511 James E Brown*
 512 Mrs H'rriet Welshey*
 C M Welshey*

Lynn Intersects

601 Jos Jasper
 603 Joseph P Gossett*
 604 Chris Collier
 605 N C Boudreau*
 607 Charles S Helm
 609 Leo D Bachman*
 S C Hoffman
 611 Wurta J Rock*
 613 John W Tummelson*
 615 A J Koehnemann*
 Otto H Will
 617 Frank M Boner*
 619 Lynn S Corby*
 621 H F Watson

New Intersects

704 Mrs Louisa Barber*
 705 Mrs Daisy M Jackson*
 Mrs Adelia Swiney
 706 Jno Ely*
 707 Thomas Cain*
 708 D R Lee*
 710 James Kennedy*
 712 Mrs Ida C Bailey*
 714 Rev J W Merrill*
 714½ Ed F Hezenbart*
 801 Eugene Hall
 803 Edward Wells
 805 John Leach*
 805½ C C Jenkins
 807 Wm Jacques*
 808 Howard C Earl*
 810 Ehme R Smith*
 812 Chas M Hess*

Prospect Intersects

916 T Jeff Showers*
Willis Intersects
 1004 Walter H Savage*
 N Y Life Ins Co
 1008 Geo S Fisher*
 1010 Joseph H Bell*
 1014 Morris Hecker*
 1016 H D Oberdorfer*

McKinley Intersects

WILLIAM

Seventh south of University
 from Neil west to
 Foley av and from Pine
 west to limits

101 Grant G Reed
 103 Thomas E Stanford*
 105 Chas E Pilfrington
 106 Wm McCollum
 107 William F Rogers*
 107½ Mrs Sophia Sabin*
 John O Scrand
 109 Ace O Conover
 111 Mrs Laura Blunt

Randolph Intersects

201 Vincent N Longden*
 203 Havse L Swinehart*
 205 John J Carr*
 207 A E Dvo
 208 Carl Miller
 210 Wilbur Clevenger
 211 J Foster Strait*

State Intersects

304 Wm W McIlvain*
 312 Miss Lillie Wheaton*

Prairie Intersects

Elm Intersects

505 Baron A Smith*

509 Mrs Martha Aukrum*
 511 Sherald A Griffith*

Lynn Intersects

Foley Intersects

Pine Intersects

Prospect Intersects

911 Chas C Kaufman

Willis Intersects

1000-1100 J C Clark Park
 1002 Dr Ira McKinney*
 1008 Jos F VanCura*

James Intersects

Russell Intersects

WILLIAMSON

Third east of I C from Ar-
 mory south to limits

1107 Wm B Wellman*
 1111 Clem E Smith*
 1113 James L Major*
 1115 E J Wainscott*
 1117 T F McNeill*
 1118 I R Martin*
 1119 Wm Walkington*
 1121 R S Bauer*

WILLIS AV—NORTH

Eighth west of Neil from
 University north to Brad-
 ley

Park Intersects

Church Intersects

305 Walter D Blair

Hill Intersects

403 Vacant
 404 Edward M Krabbe
 405 Clayton S Adams*
 406 Grover W Kiser
 407 F H Dunlap*
 408 A F Small
 409 Henry Spears*
 410 O M Moore
 501 Ray Fisher*
 507 Dr Chas H Spears*

Columbia Intersects

601 Vacant
 603 Albert G A Schmidt
 609 Louis E Shell*

Vine Intersects

Maple Intersects

Harvard Intersects
 613 Daniel W Magee*

Tremont Intersects

Eureka Intersects

Bearsley Intersects

Bradley Intersects

WILLIS AV—SOUTH

Eighth west of Neil from
 University south to lim-
 its

Clark Intersects

White Intersects

Springfield Intersects

Healey Intersects

505 Emerson A Hays*
 511, E Starr Cole*

Green Intersects

John Intersects

Daniel Intersects

William Intersects

Charles Intersects

WILLOW

Between Logan and Mar-
 shall from Neil to Mar-
 ket

WRIGHT—NORTH

Dividing line between
 Champaign and Urbana
 from University north to
 limits

105 Michael Tolbert
 303 Basel O Satterfield

305 Ill Cut Stone Co
401 Nathan Dyer (c)
403 Nathan Dyer (c)

WRIGHT—SOUTH

Dividing line between
Champaign and Urbana
from University south to
limits

103 Jos D Nalley*
105 T J Walsh*

Clark Intersects

201 Fred Chapman*
207 Silas Hand*

White Intersects

301 Amos E Shutt
303 Felix G Campbell*
305 A F Brya*
307 C R Nobles

Stoughton Intersects

401 A D Jolly*
403 Mrs K H Paul

Springfield Intersects

501 Univ Pl Ch of Christ

Healey Intersects

601 G B Deahl
603 H LaSell
613 James Photopolous
615 Rider's Pen Shop
615½ E M Moll
Emil De Lorne
Edw Ashby
617 P O Station A
617½ Jos Foley
619 R E Bidwell
619½ W A Funk
621 Geo A Taylor (c)
621½ Foley & Ottonger
623 T D Amm
623-631 Co-Op Bldg
200 Dr F E Ebert
Dr E L Draper
202 Dr G F Scheib
204 H I Carpenter
205 Dr C E Pollard
G M Glass & Co
206 Miss Wiletta
Hammer
213 Dr C T Moss
214 Mrs L P James
216 Miss Nellie
Smart
625 B A Strauch
627-631—U of I Supply
Store
A G Kirmse

Green Intersects

701 Y M C A
711 Robertson Bros
713-715 Bradley Arcade
Snyder & Snyder
J A Thornhill
F G Marshall
Gec G Brown
E W Collard
D H Stoops
Snyder & Snyder
725 Illinois Union
(base) L F Helbling
(base) C L Hoover
731 Illinois Union Cafe-
teria

John Intersects

801 McKinley Hall (Y W
C A)
807 Dean Eugene Daven-
port
809 Theta Phi Alpha

Daniel Intersects

901 Kappa Alpha Theta
905 Egbert P Little*
907 Chi Omega
909 Judge O H Harker*

Chalmers Intersects

1001 Mrs Emma Hopkins*
1003 Wilbur J Fraser*
1005 Pi Beta Phi

1007 Osborne Hall
1009 Levi A Boice*
1011 Everts V Greene*

Armory Intersects**FIRST—NORTH**

Third street east of I C,
from 100 University north
to Washington

107 F G Campbell & Son
110 Jim Long
112 Anton Roland & Son
113-115 Twin City Co-
operative Society
114 Edw A Wolfram
114½ P J Boyle
116 Sanitary Mattress Co
Co-Operative Press
(Inc)

118 S L Harris
120 R A Centner
122 M Legue
124 J J Gentile
126 H W Hicks

Park Intersects

202 J W Rinesmith*
202 A H S Diffenderfer
202½ C A Fry
204 Mrs Ruth Clements
204½ William Brandenburg
206 Elmer Lacy
206½ Ben Taylor
208 W C Marshky
208½ E C Wolfe
209 McKinley Wells (c)
210 S C Abbott
211 Harry Banks (c)

Church Intersects

301 Ben Sanders (c)
304 Wm E Winters
306 Herman Klemick*
306½ Klemick & Cum-
mings
308 Mrs Margaret Shel-
ton (c)*

Hill Intersects

403 Mrs Mary Hoffman*

Washington Intersects

504 Mrs Aliene McDow
(c)
506 Mrs Hattie Williams
(c)
508 Mrs Marge Johnson
(c)
Mrs Jennie Hurt (c)

FIRST—SOUTH

Third street east of I C
from 100 University
south to limits

103 J C Kruse*
105 Kruse Bros
108 A C Kruse
111 Kruse Electric Shop

Clark Intersects**Chester Intersects**

201-205 Twin City Roof-
ing Co
202 Charles Dukes
202½ Fred A Finder
204 R T Monahan
204½ H A Rehburg*
Louis Hacker
206 Mrs Mary Klemick*
206½ A L Young*
208 H W Reardon

White Intersects

301 N J Cavanaugh
303 Ora A Tharp*
304 Frank Zercher
305 Hobart Kruse
306 O H Gallup
307 J B Kelley
Bert Keen
309 C C Donaldson
311 C M Gehrig

313 Fred W Daniels

Stoughton Intersects

404 Mrs Bena Franks*
406 Hugo A Walk*
407 O H Gallup
Oscar Lee

Springfield Intersects

503 Thomas Hughes*
505 Wm C Wilson*
506 Walter J Stoltey*
508 Chas F Burge*

Healey Intersects

603 Wm D Anderson*
604 George Gerdes
605 Chas E Taylor*
607 Fred Patzwith*
Miss Edith Patzwith*
609 Ora O Zimmer

Green Intersects

707 Harry Stewart*
709 Mrs Barbara Al-
brecht*

John Intersects

801 R A Scott
803 Fred L Cannon*
805-9 King Apartments
805 M W Davis
E F Kemmer
A M Goldstine
J T Pinkstaff
Dunlap Castle
C B Sayre
806 George W Kammer-
er*

807 C K Turman
C E Mitchell
Mrs Ethel Reynolds
H E Biester
J G Jones
Mrs Maria G Sexton
D L Zeek
809 R A Scott
B J Bohler
C M Caldwell
Miss Grace Knowlton
R E Winklemann
C K Mathews
R L Brown
H M Wood

Daniel Intersects

906 Nelson Buzick*
908 Willis R Taylor*
911 Martin Metz*
913 Wm F Stoltey*

Chalmers Intersects

1003 Walter H Donely*
1004 Mrs Elizabeth A
Cochran

1005 F M Lescher*
1006 Chris Kruse*
1007 Wm M Woods*

Armory Intersects

1104 Fred W Geiler*
1118 Harry Welding*

SECOND—NORTH

Fourth east of I C from
University north to Big
Four

Park Intersects

206 J F Meyers*
208 Mrs Elizabeth Miller*

Church Intersects

306 M M Everence

Hill Intersects

404 J P McCarthy
406 Roy Maxedon*
407 G W Mink
408 Frank Andres

Washington Intersects

505 Clarence W Model
507 Charles Lee (c)
509 Theodore Finch
511 Daniel Johnson (c)

SECOND—SOUTH

Fourth east of I C, from University south to Armory

106 Samuel Wood

Clark Intersects

204 G D Dewees
203 Paul O Marshky & Co*

White Intersects

304 Thomas Nolan

Stoughton Intersects

Springfield Intersects

505 F W Baker

Healey Intersects

Green Intersects

706 S P Stults
707 Darwin Hobart
709 Delta Sigma Phi

John Intersects

803 C R Borah*
805 Mrs Margaret McCarthy*
806 Mrs Mary West

Daniel Intersects

Chalmers Intersects

1002 W A Martin*
1005 Martin J Alleman*
1007 Mrs Anna Rompel*
1008 H A Burr*
1009 W A Giese*

THIRD—NORTH

Fifth east of I C from University north to Washington

Park Intersects

205 R G Williams
206 R M Williams
207 A G McManaway

Church Intersects

303 Paul A Lewis
304 C A Moles*
305 Albert C Demlow*
308 Vacant

Hill Intersects

403 Henry Kunza*
407 Fred T Demlow*
408 Joseph Stark
Wm C Stark*

THIRD—SOUTH

Fifth east of I C from University south to Gregory

103 Frank F Smith*
Lyle H Gallivan
105 Asa I Winchester
106 John E Gallivan Jr
107 C A Stoltey*

Clark Intersects

203 Mrs Lulu Ross*
206 Mrs Elizabeth Hirschfeld*
208 John Hirschfeld

White Intersects

305 Mrs Louisa Ross*
Mrs Ellen Jordan*

Stoughton Intersects

Springfield Intersects

501 Scott Park
506 Frank A Blaisdell*
508 Charles Kelso

Healey Intersects

603 Miss Anna Beardsley*
604 Mrs DeEtta B Johnston
604 1/2 Gus A Ostrand*
Chester M Clark
605 Arthur P Cunningham
606 G A Ostrand*

Green Intersects

703 Charles A Pricer
704 Bert Stevens

705 Rev W H Stedman*
706 Mrs Charity A McDaniel*
707 B Frank Carothers /
708 George W Ridge*

John Intersects

806 Harvard Apts
Mrs Geo O Shafer*
Mrs Edith Raymond
Geo F Telbeck
O W Schricker
Paul C Taylor
R F Graesser
L S Thompson
A S Roberts
R W Schmidt
F M Miller
Miss Madge Linke
Glenn Goodwine
A O Weese
M H Watson
Miss Catherine Doyle
J D Wise Jr
H J Van den Berg
Margaret Dobbins
A E Drucker
Bert Smith
Mrs Olive Rosecrans
Thos A Hagan
Miss Grace Madden
Mrs Christine A Powell
G K Brady
Allison Plummer

807 Ilus Frat
810 Phi Sigma Kappa

Daniel Intersects

909 E L Dunlap*
910 Mrs Effie Wade*
912 August C Wascher*

Chalmers Intersects

1001 A W Stoolman*
1003 E P Doisy*
1004 Charles H Griftner*
1005 W R Olson*
1006 Addison S Fee*
1009 Mrs Lillian Harris*

Armory Intersects

1104 C C Wylie
1105 Thomas M Wheeler*
1106 E C Watt*
1110 Armin HKoller
1117 John W Lloyd*
1118 Vacant
1123 Vacant

FOURTH—NORTH

Sixth east of I C from University north to Bradley Avenue

106 Rev Jos A Sherman (c)

Park Intersects

203 Louis McQuay
Robert L Rickher
206 S D Bennett

Church Intersects

Hill Intersects

406 Herman Harris (c)
408 Joseph Hudson

Washington Intersects

504 Mrs Daisy Goldsby
504 Luther Woods (c)
H L Rose (c)
507 Frank Coleman (c)
509 Chas Latham (c)
511 Mrs Vina Martin
513 Vincent Meyers*

Columbia Intersects

601 Christopher Less*
603 Gus Brown (c)
603 1/2 Hurdle L Rose (c)
605 Albert Warmbier*
607 Chas A Carroll*

Vine Intersects

701 J Sherman Hopkins (c)
703 Huston Kelso (c)

705 Mrs Betty Lewis (c)
707 Dennis Brackenridge (c)*
709 Owen Gilley
711 Chas C Carter*

Grove Intersects

803 Frank D Gray (c)
804 Ellis Barnes (c)*
806 Wm M Clemons (c)
807 John Ewing (c)*
809 Jonah McGhee*
811 C D Nelson (c)

Tremont Intersects

Eureka Intersects

Beardsley Intersects

1102 John Tabor (c)
1103 Scott Adkison (c)
1104 Harry Johnson (c)
1104 1/2 Miss Flora Steagall (c)
1105 Mt Olive Church (c)
1106 Elijah C Crowder (c)
1108 Harmon Washington (c)
1110 Stanley E Atwood*

FOURTH—SOUTH

Sixth east of I C, from University south to limits

105 Geo W Colvin*
106 Warren A Shurtz
108 B Albert Block*

Clark Intersects

203 Louis C Moore
206 Wm F Paul

White Intersects

306 Fred W Rose*

Stoughton Intersects

Springfield Intersects

506 James M Brash
J B Brinig
507 Charles Agnew
508 Andrew J McFarland*
509 Mrs Nancy M Inman*
512 John Mullen*

Healey Intersects

601 Mrs Marie Zahn*
607 Phi Delta Theta
610 Louis F Helbling*

Green Intersects

706 Mrs Anna R Dixon
708 M R McBroom*
709 Alpha Delta Phi

John Intersects

805 Samuel McFadden
P H Beshoar
807 Martin S Bryant

Daniel Intersects

903 Temple Apts
Mrs Jennie Hatton
C B Schmeltzer
Mrs Margaret Free-ark

John H Doyle
Chas B Davis
C T J Johanning
Mrs Jennie Wheeler
908 Alpha Chi Rho
911 Phi Kappa Psi

Chalmers Intersects

1004 Theodore Wright*
Nellie O Barrett
Faith Neighbour
Carrie H Thory
1005 S A Mitchell
1006 Hiram Williamson

Armory Intersects

1109 G E Moore
1110 Armory U of I
1111 F C Dietz*
1113 Arthur R Crathorne*

Gregory Intersects

1400 Roselawn Cemetery
1401 John Munson

FIFTH—NORTH

Seventh east of I C, from
University north to Brad-
ley Avenue
106 Vacant

Park Intersects

203 Albert T Logan
205 C F Wascher*

Church Intersects

306 Gas Co (meter shop)

Hill Intersects

409 W W Walls & Co

Washington Intersects

501 Reginald Wright
502 Lew W Hamilton
504 Glenn L Johnson
506 John L Johnson
507 Wm Bailey
508 A L Cracker*

Columbia Intersects

603 Vacant
605 S P Reed (c)
Edw Preston (c)

Vine Intersects

701 Anton Spangle*
703 $\frac{1}{2}$ Gus Gentile
704 Mrs Katherine Eng-
elbreth
705 A J Jordan
705 $\frac{1}{2}$ Pearl Marshall (c)
Callie Marshall (c)
707 P J Carey (c)

Grove Intersects

802 Mrs Sarah Gaston (c)
806 Geo E Person (c)
807 Rev J W Jacobs (c)
808 Geo Person (c)*
809 St Luke's C M E
Church (c)

Tremont Intersects

905 Gustave A Strom*
907 John C Snider*
908 H K Vredenburgh*

Eureka Intersects

1002 Howard Hanshaw*
1005 Wm Klatt
1007 Roy Nailin (c)*
1012 Roy Gillespie (c)

Beardsley Intersects

1101 Chas Green (c)*
1102 Brent E Newsom
(c)*
1105 David Ruyle
1105 $\frac{1}{2}$ A G Gritzmacher
1106 Wm B Carr*
1107 Andrew Mack*
1109 Grover Bird
1110 Sam Davidson
1112 Forrest Rawdin

FIFTH—SOUTH

Seventh east of I C from
University south to Arm-
ory

108 C C Carr*

Clark Intersects

201 Marquette School
205 A E Cain
207 Chas Wendt*

White Intersects

303 Thomas S McGraw*
305 Patrick M Lynch*

Stoughton Intersects

403 Chas V Holmes
404 Wm Sandwell*

Springfield Intersects

505 W Ernest Harris
506 Chas M Munden
508 Chas F Williams*

Healey Intersects

603 Harrison Noecker*
605 J Frank Bollinger*
624 James & Thompson
624 $\frac{1}{2}$ Guy James
Calvin Buchanan
Miss Anna Council
Edw Logan

626 J G Bullock
628 J S Bash & Sons
630-632 E G Leming
636 Vacant

Green Intersects

801 McKinley Memorial
Presbyterian
Church

805 Presbyterian Hall
806 Mrs Comfort H Cart-
er*

808 Mrs L F Gauger*

Daniel Intersects

905 Harry E Johnson
905 $\frac{1}{2}$ Roy J Wallace
906 Mrs M C Short*
907 Mrs Wave Hassing-
er*
908 P J C Peterson*
909 Mrs Anna Forest
Mitchell

909 $\frac{1}{2}$ E P Gaston

910 Daniel Deany

911 C A Lamb*

912 Mrs Zora Grylich*

Chalmers Intersects

1001 Leo P Kurt
1003 Aaron J McAlister
1005 Merlin H Hunter*
1006 Beta Delta Sigma
1009 Mrs Mary C Taylor*
L A Mylius
1011 Frank H Beach*
1012 Dr Ivan Boughton

SIXTH—NORTH

Eight east of I C, from
University north to Brad-
ley

305 Geo W Dabney (c)
306 Crit Gricell (c)
306 $\frac{1}{2}$ Theo Williams (c)
307 Mrs Irene Webb (c)
308 John W Jones

Hill Intersects

404 Mrs S N Nichols (c)

Washington Intersects**Columbia Intersects****Vine Intersects**

804 Mrs Mary Bowers

Tremont Intersects**Eureka Intersects**

1007 Walter Saathoff*
1012 W M Nelson*

Beardsley Intersects

1101 Nelson F Hendrick-
son*
1106 Wm M Mank
1107 John Grostephan*
1109 Merle L Green*
1110 G B Mays

SIXTH—SOUTH

Eight east of I C, from
University south to Arm-
ory

104 Economy Coal Co

Clark Intersects

201 Mrs Isabel McCart-
hly*
203 Glenn Robertson
204 Mrs Sallie Morgan*
205 Mrs Margaret Too-
hey*

White Intersects

304 Chas Hogans*

Stoughton Intersects

405 Murray W Bundy

Springfield Intersects

503 Walter S Blancett*
507 Mrs W E Ayres*
509 C M Davison*

Healey Intersects

604 John D Lundy
J W Andrews
Grant Van Love
603 Vacant
606 $\frac{1}{2}$ Wm P Maxfield
606 (base) Lundy &
Richman
608 Mrs Harriet T Gillum
University Pastry
Shop
Ashby & McCormick
608 $\frac{1}{2}$ Mrs Alice Griffith

Green Intersects

705 Wm H Keefer
706 Beta Lambda
707 Mrs S V Terrill
708 Robt O Bothwell
Columbus Founda-
tion

John Intersects

805 Mrs Clara Everhart
806 Phi Epsilon

Daniel Intersects

904 Mrs Emma Dillon*
905 F R Crathorn*
906 W B McGrew*
907 Alpha Chi Sigma
908 Mrs Clara Williams
909 Mattie V Raines
910 Mrs Daisy Clawson

Chalmers Intersects

1001 Claude V Doolen*
1003 M E Jahr*
M J Bradley
1006 Acboth Sorority
1014 B Frank Stoltey*

Urbana Street Directory 1922

Market street is the dividing line for all streets running East and West.

Main Street divides the streets running North and South, from the Flat Iron Building east, and Railroad is the dividing line from the Flat Iron Building West.

Intersecting streets are shown in black face. * after a name indicates ownership of property.

ANDERSON

Sixth east of Market, from Elm south to Oregon

- Elm Intersects**
Green Intersects
High Intersects
 401 Harry Quick
 402 E F Webber*
 403 Volen Gleason
 405 W W Dyer
 406 F M Dahlenburg*
 407 John W Strode
 407 Samuel H Waters
 408 W Louis O'Briant*

Illinois Intersects

503 Oran Brownfield*
California Av Intersects

ASH

Second east of Gravel Road from Park north 2 blocks in Barr add

BABCOCK—NORTH

From 1000 Railroad north to University

- 101 John M Gregory
Springfield Intersects
 105 F M Richter*
Stoughton Intersects
 204 M T Trimble*
 205 I O Foster*
 206 Mrs Martha Hill

Main Intersects

Clark Intersects
 405 Mrs Matilda Fieg*

BABCOCK—SOUTH

From 1000 Railroad south to Green

- 101 Mrs Carrie Umfleet*
 103 Harry R Higgins*
 105 Almira M Hopkins*
 Walter S Hopkins
 107 Milton D Rose
 109 Mrs Julia Thompson
 201 E K Emmitt*

BAILEY

From 1300 N Market west two blocks

- 102 Wm McGrath*
 112 Horace A Cooley

BARR AV

From 700 Cunningham av west

- 104 Frank A Ferris
 212 Frank Fultz*
 218 John Smith*
 302 Arthur J Krill*
 304 Matthew Tipton*
 306 Clarence Cuppersell
 308 Mrs Mary Watson*
 310 James Williams (c)
 312 Mrs Lucrecia Taylor*
 314 John R Dennis (c)*

BENNETT

First east of Market, from Main south to Elm

- 108 Harry W Lettman

BERKLEY AV

First east to Market, from Kerr north to Oakland

- 1003 C Edward Miller
 1005 Edgar Wenzlaff*
 1008 Donald W Birdzell*
 1107 Daniel R Roberts

BESLIN

Ninth north of Railroad, from Goodwin west to Wright

- 1201 Elmer Freeman
 1202 C S Miller*
 1203 James E Winters*
 1204 Ance Proctor (c)*
 1205 Murl W Boggs
 1206 Hosea Boggs*
 1207 Henry Stokes (c)
 1208 Chas Winters*
 1209 Ed Broom (c)
 1210 J M York*
 1211 William Lycan
 1212 M K Shafer
 1213 Steven Wilson
 1215 George A Pittman*
Mathews Intersects
 1301 Wm O'Brien
 1303 Martha Harrington (c)
 1304 O P Clark*
 1305 Sam Campbell*
 1306 T E Campbell*
 1307 Roy Surrells*

1308 G J Bemis*

1310 John Casdorf

Romine Intersects

- 1401 Henry Chandler*
 1402 C E Attebery*
 1403 Arthur Merrifield
 1404 J W King
 1405 Arthur Murphy
 1405½ Ora Cameron
 1407 O A Zech*
 1408 C M Black
 1409 Wm A Zech*
 1410 C N Baldwin
 1412 Chas Breedlove*
 C W Phillis

BIRCH

Third west of Market, from Railroad south to Washington

- 104 Wm Shaeffer
 107 Mrs Ida Eiklor

Elm Intersects

Green Intersects

High Intersects

Illinois Intersects

California Intersects

602-612 Leal School

Oregon Intersects

804 Edw Crane

806 Chas Pollard

Nevada Intersects

BROAD

Second west of Market, from Railroad south to Washington

- 103 Mrs Catherine Parson*

Elm Intersects

203 F E Welton*

Green Intersects

High Intersects

Illinois Intersects

California Intersects

601-611 Leal School

604 H W Cunningham*

606 C L Newcomer*

Oregon Intersects

705 Miss Frankenberger*

Mrs Rose Winsor

Nevada Intersects

803 H N Parkinson
 805 J H Engelhart*

BURRILL AV
First east of Wright, from
Springfield south through
University grounds

1201 H W Mumford

BUSEY AV—NORTH
Seventh west of Market,
from Railroad north to
limits

103 Doyle B Cox
106 James E Stevens*

Springfield Intersects

Stoughton Intersects

107 W C Congleton*
201 Mrs Harriet Browder
Arthur Duff
203 O L Browder*
206 Fred W Smith*
207 Chas B Taylor*

Clark Intersects

Main Intersects

University Intersects

509 Mrs Laura Jackson*

Park Intersects

Church Intersects

607 F T Franklin*
701 Otto R Small*
703 J R Hauser*
705 O L Jones*
707 E E Dawson
708 Morris Hickey*
710 Chas E Hollev
Mrs Grace Wolf*
712 Lyman Hurd

Hill Intersects

802 C J Slusser*
804 T H Cosgraw
806 Wm J Stevens
810 C H Levitt*

BUSEY AV—SOUTH

Seventh west of Market,
from Railroad south to
limits

102 Lawrence Sullivan
Miss Mary Sullivan*
103 Enos L Philips*

Elm Intersects

201 W B McDougall*

Green Intersects

304 F M Godman
305 Will E Sim*
307 Vacant

High Intersects

401 M O Price*
402 Mrs Emma Lowe
404 C S Bulions*
410 Beatrice Jones

Illinois Intersects

504 Harold H Mitchell

California Intersects

601 Mrs Lucille B Gal-
lion*
602 W T Marberry*
603 Mrs F M Patton*
604 Guy L Deffenbaugh
605 J S Hall*
Chas Hill

Oregon Intersects

703 A M Danely*
708 F W DeWolf*

Nevada Intersects

804 James S Conard*
805 Mrs Elizabeth D
Hutchins*
807 W M Wilson
809 H H Jordan*

Washington Intersects

901 Walter S Monroe*
903 Ernest B Lytle*
905 D D Parish*
906 W H Panner*
908 Roy A Bichwell*

Iowa Intersects

1002 J B Carson*
1004 A E Thomas
1006 D F Mackay*

Ohio Intersects

1105 D E Howe*

Indiana Intersects

Michigan Intersects

Pennsylvania Intersects

CALIFORNIA AV—EAST

Fifth south of Main, from
Market east to Lynn

103 M M Michael
107 Wm J Campbell*
108 W I Roberts*

Walnut Intersects

202 E P Dahlenburg*
204 O L Johnson
205 Sam Hutterl*
206 Isaac L Hart*
207 Mrs Anna Johnson
208 Lloyd H Nichols
209 W D Hutton
210 Claude E Spradling*
211 Mrs Mahala J
Brown*

212 S E Hamilton*

Vine Intersects

304 Vacant

Urbana Intersects

403 Dabnev J Stephens
405 Fred Fulmer*
407 Norman J Dunlap

Maple Intersects

501 Moses Winklepleck*
502 E H Kathan*
503 W M Meadows*
505 Vacant
506 Sanitary Mattress
Factory
507 Mrs Caroline Dillow*
508 Stanley G Iles*

Grove Intersects

601 Geo W Collins*
602 J A Zoll*
606 Claud P Payton*
607 O P Sullivan*
608 N D Cunningham*

Anderson Intersects

701 A H Henderson*
702 A J Booker*
703 Harvey Franklin
704 James Yates sr*
L O Stevenson
705 John A Hacker*
706 Dwight Brownfield*
707 W O Comstock*
708 Chas Creiger*

Webber Intersects

801 Geo F Winklepleck*
802 J R Holdridge
803 Wm R Yates*
804 James Welch
805 T W Scruggs*
806 John P Stiebner
808 Leonard Brumfield*
809 Wilburn Webb*
810 U G Teater*
812 Clark Johnson*

CALIFORNIA AV—WEST

Fifth south of Main and
Railroad, from Market
west to Mathews

104 Geo Gardner*
106 C A Ogdon
107 Mrs E A Sharp*

Race Intersects

205 Clyde Pence*
206 Geo Sommer*
207 John M Griffith
208 Vacant
209 Chas E Fletcher*
211 Howard W Cunning-
ham*
212 Wm J Snyder

Thos V Taylor*

Broad Intersects

301-311 Leal School
302 Mrs Willa B Palmer*
304 Mrs Florida Putnam*
306 Vacant
310 Cornelia Johnson*
312 Roy L Mayhew

Birch Intersects

401 Vacant
402 Vincent I Williams*
403 Norma Small*
Tryhosa Small*
Helen Small*

404 Cynthia J LeRoy*

405 John L Hissong*

406 Wm T Burnett*

407 H Y Shaffer*

408 Willis H Bloom

409 Orville M Martin*

410 Chas J Johnson*

411 Geo E McClurg

412 Geo W Walker*

McCullough Intersects

501 Wm L Bennett*
503 Mrs Sarah Weeks*
Bert Higgins
505 Mrs Lena Sadorus
507 Miss Grace E Coulter

509 W Clem McDougale

511 Mrs Mary E Stokes*

Jud Lavfield

512 Frank E Lutes

Orchard Intersects

603 Murphy & Co
604 Dwight L Reid
605 Allen Rusey*
606 Joseph W Miles*
607 Elrov G Leming*
608 Arthur S Mason*
609 David E Yantis*
610 Samuel E Winchester

611 Walter K Lumsden*

612 Rev John J Wilson

Color Intersects

701 Otto Lindstrum*
702 P E Murphv*
703 Mrs Daisv E Burdick
705 John W Rarick*
706 P S Hopkins*
707 Mrs C H Haven*
708 Eldo J Clark*
709 Mrs Laura Bogan*
710 O H Epperson
711 M B Singer*
714 Tau Alpha Theta

Dusey Intersects

806 Miss Mayme I. Smith*
807 J A Polson*
808 C W Parmelee
809 Mrs Daisv Nesbitt
Dr Homer Peer

Lincoln Intersects

901 Rev E K Towle
902 A J Rusey*
903 E K Rutherford*
904 Mrs Mae Reichtold*
905 Edw C Schmidt
906 Mrs Lydia M Gulick
907 A W Seord
907 1/2 P C White
908 H E Kingslev
908 Rev G V Metzel
909 Niclaus Apartments
A J Kemper
Mrs Mae Nicolaus*
Mrs Lois Guild
Miss Mae McAdams
Geo. F Pead
A S Carman*

910 Mrs Ella DuVall*

1001 John Huffer*

1002 J J Doules*

1003 Mrs Mary Bailie*

1004 T E Oliver*

1005 Frank Smith*

1006 Mrs M E McConney
1007 C F Hottes*
1008 M S Parks
1009 J S Whitmire*
1010 U G Schenck*

Gregory Pl Intersects

1101 E L Bogart*
1102 Alpha Epsilon Phi
1103 Mrs Emma Nash
1104 Lorraine Apts
F A Lindelof
F J Frison
F E Mann
E T Leussler
Wilbur Dice
Arthur Hamilton

1105 Morgan Brooks*
1106 Miss Mildred Taylor
1107 F D Kirkpatrick*
1108 W M Crouch*
1109 Miss Ruby E C Mason
1110 C G Bond*
1111 H E Cunningham
1112 University Women's Club
1113 A. N Talbot*
1114 Henry D Klopfer*
1115 Mrs Anna S Palmer*
1116 W T Parker
1118 M H Robinson*

Goodwin Intersects

1201 Miss Martha J Kyle
1202 Harold I Gelvin
1203 Edwin O Wood jr
1204 R A Porter
1206 Mrs J W Malcolmson
1207 H M Dawson
1208 California Apts
Mrs H G Holderman*
A S Ambrose
Frederick Green
-Chas H Johnston
A C Willard
Ira O Baker
Mrs Nellie Houchens
1211 Rev R J Locke

CARLE AV

Second west of Race, from Washington to Iowa and from Indiana south to limits

903 Vacant
1204 Emil Rauchenstein

CENTRAL AV

Second west of Market, from Main north to Big Four

104 James E Hays*
Locust Intersects
205 Samuel B Hedges
207 Mrs Catherine F Jackson*
209 Elmer E Gritton
210 Martin Brownfield*
211 Walter W Hanes*
212 Geo Niblick
213 Mrs Mary Shepherd*
Griggs Intersects
301 The Gill Grindley Co

CHAMPAIGN

11th north of Railroad, from Goodwin west to Wright

1204 Jos D Sturken
1205 Wallace Fromm*
1206 John Ater*
1207 Geo D Poll*
1207 1/2 Grover C Mank*
1209 Samuel Spanglo*
1211 Wilbert Anderson (c)
1212 John Barham

Mathews Intersects

1301 1/2 Elizabeth Edwards (c)
1302 Lula Jackson (c)
1303 Thomas Brownfield
1304 Wm Green (c)
1307 Harry Simmons (c)*
1308 Wm W Lemmon*
1310 L S Bennett
1311 H E Baker (c)*

Romine Intersects

1401 Mrs Ella Kirby (c)
1402 Charles Montgomery
1406 Nathan Wallick (c)
1407 Samuel P Lewis*
1408 Lester T Brownfield*

CHURCH

Seventh north of Railroad, from Orchard west to Wright

Coler Intersects

701 Frank A Hawley*
703 Roy Franklin*
706 Eva Funk*
707 C E Broadstreet*
708 Ulysses G Mills*
709 Joseph Cook*
710 Presley Glenn

Buscy Intersects

804 Victor P. Solomon
806 Bert L Holforty*
807 Mrs Margaret Jones*
808 Charles A Serviss*
809 Mrs Rebecca Morgan

Lincoln Intersects

810 Joe Mueller*
811 Mrs Sallie Stark*
815 Walter S Headlee
816 J W Garrison*
817 A J Flesner*

Harvey Intersects

1101 John F Marquardt
1102 J L Martin*
1104 C. F. Shay*
1106 J H Henning*
1110 Adam Q Bennett*
1112 Richard Blumb
1114 Harry C Boswell
1118 Peter W Zook*
1120 John W Rover*

Goodwin Intersects

1201-1205 Standard Oil Co
1202 W C Wilson*
1206 Frank Hartley*
1208 John O Keagle*
1210 Jas Brown (c)
1210 1/2 Dan Foltz (c)
1212 Wm Wood (c)*

Mathews Intersects

1302 Vacant
1304 H K Whitaker (c)*
1306 Burlev Higgins
1307 H H Heflev

Romine Intersects

1401 Jess R Kelley
1403 Oral C Freeman
1404 John Bigham (c)
1405 John Siems*
1406 B Starks (c)
1407 Earl W Martin*
1408 Jack Stark (c)
1409 Frank Irvine*
1410 Edw R Wells (c)*
1410 1/2 O D Prater
1412 Mrs Christine Summers

CLARK

Fourth north of Railroad, from Orchard west to Romine

603 C F Holmes*
605 N S Parrett*

Coler Intersects

701 Peter Furst*
703 Patrick Dillon
705 James B Exton*
R S Burt
706 Mrs Lula M Beck
707 Elmer W Martin
709 Basil Brown*
710 Mrs Mattie Pennington (c)
711 Sam M Long*
712 Mrs Myrtle Bell

Buscy Intersects

802 Wm Hayes*
804 D E Davis*
806 Geo DePuy*
807 Roy H Van Buskirk*
808 C V Meade
809 Belle Fryer*
810 Mrs Rebecca Smith
811 Essix Allen (c)*
812 Mrs Madge Wheeler (c)*
813 Harry E Redmon*
814 Arch M Burke*
816 Wm R Courtney*
901-911 Lincoln School
902 E L Hill*
F Hemme
904 Vacant
906 Clyde W Ogles*
908 Frank Anderson*
910 W T Hamlin*

Babeock Intersects

1001 John Bradbury*
1002 H C Hendrickson*
1003 T O Henderson*
1004 Ray Smith*
1005 Harry L Renaker*
1006 Charles B Smith*
1007 C H Propet*
1008 J C Schreiber*
1009 Harry R La Sell*
1010 Charles W O'Dell*
1011 Frank Mann*
1012 Walter A Moore

Harvey Intersects

1101 C B Miller*
1102 Jas Hickey*
1103 Omar V Doyle*
1104 Douglas Osborn*
1105 Geo U. Greer*
1106 Jos. Flesher*
1107 Chas M Veach*
1108 Jos Ebert*
1109 C O Armstrong
1110 Mrs. Louisa Green*
1111 W E Douthit
1113 R E Sowers

Goodwin Intersects

1201 M C Miller*
1202 J C Fulton
1203 Mrs Minnie Ross*
1204 John H Compton
1205 C C Crawford*
1206 A D Ater*
1207 J A Irvine*
1208 W J Smith*
1209 W J Hixon*
1210 Earl Meenach*
1211 O E Meenach*
1212 R Emard Greenfield
1213 Van R Barnes*

Mathews Intersects

1301 Concordia Fraternity
1302 Lloyd Morey*
1303 E E Horning*
1304 Chas M Priddy*
1305 C E Atkinson*
1306 E M Rhodes*
1307 W M Barber
1308 J T Fogarty*

COLER AV—NORTH
Sixth west of Market, from Railroad north to limits

102 Mrs Ida E Allen*

103 Miss Ida Wood*
Springfield Intersects
Stoughton Intersects
 203 Charles E Matoon*
 205 Chas Gourdier*
Main Intersects
 306 J E Maguire*
 307 Richard H Kinder
 308 H A Smith*
 309 John I Dawson*
 310 A J Roerig
Clark Intersects
 405 T J Ferrand*
University Intersects
 510 Vacant
Park Intersects
Church Intersects
 705 S D Kinnear*
 706 W J Flesher*
 707 W H Fears*
 802 M L Gossard
 804 G F Bossert*
 806 G W Gilmer*
 809 Arthur Dyson
 810 Wm Coldwell*
 E C Warmoth
 907 Joseph W Hurd
 Co
 910 Fair Asfn (Champ
 Co)
 1010 Walter Burrus
 1201 Mrs Lilian Judy*
 1202 Smith & Co
 1300 Woodlawn Cemetery
 T E Clegg

COLER AV—SOUTH
 Sixth west of Market, from
 Railroad south to Wash-
 ington

101 Ollie Mauss*
 106 C M Sanford*
Elm Intersects
 201 G H Radebaugh*
 203 J H Wood*
Green Intersects
 309 D W Thompson
 312 D Frank Hissong*
High Intersects
 401 Mrs A D Ricketts
 403 Mrs Susie Hockstras-
 er
Illinois Intersects
 505 Frank Frailey*
California Intersects
 605 A C Littleton
 Mrs Viola Harper
Oregon Intersects
Nevada Intersects
 805 Victor L Krannert*
 806 Chas A Petry

COLLEGE PLACE
 First north of Big Four,
 from Market west to
 Race

102 Mrs Allie Boswell
 103 W M Deck*
 104 J H Wingler*
 105 J P Ryan*
 106 C E Binkley*
 107 Jesse E Murdock*
 108 N Peterson*
 109 F M Merrick*
 110 C C Clark*
 111 Glenn A Conklin*

COTTAGE GROVE AV—N
 Eighth east of Market, from
 Main north two blocks

105 Omer H Boyd*
 106 W H Free*
 106½ Roy Carpenter
 107 J S Long*
 108 Henry W Schwengel

109 Lee R Cloud
 110 Nobel H Kwite
 112 C P Arnold
 114 Walter Johantgen
 116 James Mattingey

COTTAGE GROVE AV S
 Eighth east of Market,
 from Main south to lim-
 its

102 M T Faust*
 103 Ed Hendricks*
 104 James H Cox*
 105 S J Rogers*
 106 C P Hoggatt
 107 A E Willard*
 108 Henry Driver*
 110 Chester E Derrough*
 202 H C Hunt*
 204 Roscoe J Faust*
 205 J L Reno*
 206 Chas E Parnell*
 207 J F Homfeld*
 208 A T Lane*
 209 Wm Koehler*
 210 C D Crawford*
 212 B P Smith*
 Edw N Beck
 214 E H Albertson*

Green Intersects
 302 C C Ferdinandson*
 303 G M Holt*
 304 Elmer W Wharton*
 305 J H McAuley*
 306 M P Fox*
 307 Thos D Chadwick*
 309 H R Saltsgaver*
 310 E A Stipes*
 311 R B Saltsgaver*
 Mrs Elizabeth P Um-
 fleet

312 Tucker P Smith*
 402 D E Cooper*
 404 A J Hendricks*
 408 C W Sullivan*

Illinois Intersects
 504 G W Johnson*
 506 E R Wilkinson*
 508 J T Walters
 510 Julia Peacock*

Oregon Intersects
 601 Wm D Scott
 602 Mrs Jennie Chism*
 606 R H Davies*
 607 Basil L Wilson
 608 A L Wilson
 701 J E Moore*
 713 Perry E Green*

CUNNINGHAM AV
 From junction of N Market
 and Big Four northeast
 to limits

504 Wm J Lee*
 506 Arthur Hatter
 506½ Grover Polston
 508 Jas Kirby
 508 (rear) Edgar More-
 head*
 516 Asa H Brumley
 520 Sheldon B & B S Co
 601 Andrew Barr
 607 Howard Comer*
 611 Wm Miller
 613 Nicholas Motherway*
 615 John T Estes
 617 Theodore Clemens
 John Slade

Barr Intersects
 701 Fred Van Volken-
 burg
 705 Curtis Trindle
 706 Austin I Cory*
 707 Cleo J Walters
 709 Ora O Fhert*
 711 Louis Stipes

806 Joseph A Yeazel*
 808 Lina Hotchkiss*
 811 Mary E Mansfield*
 812 Chas G Coon*
 813 Michael Deck
 814 Walter E Wingler
 815 Wm F Tipton*
 905 Cunningham Child-
 ren's Home
 W L Hestwood
 1002 G Thos Peters*
 1003 John R Cover*
 1200 Perry P Dunn*

DIVISION AV
 Second east of Market,
 from Kerr north to Oak-
 land

1001 Joe W Poore*
 1003 W C Prough*
 1009 B Frank Place*

DELAWARE
 Fifteenth south of Rail-
 road, from Race west to
 Orchard

DOUGLAS AV
 Along west side of Carle
 Park, from Iowa to Indi-
 ana

1000 Carle Park
 1005 L M Hundley*

DUBLIN
 Tenth north of Railroad,
 from Goodwin west to
 Wright

1201 Otto Sudkamp*
 1202 William S Helton
 1203 H B Earnshaw
 1204 Vacant
 1206 Robert Howard (c)*
 1207 Arthur Pounds (c)*
 1208 Baily Hite (c)*
 1208½ Earl McCully (c)
 1209 Edmon Henley (c)
 1210 Earl Ater
 1211 T H Pailey*
 1212 John H Wilbur*

Mathews Intersects
 1301 Victor Beasley*
 1304 L M Richards*
 1305 Nathan Bowles (c)
 1306 James Jackson (c)*
 1306½ Geo Murray (c)
 1307 I A Richbark*
 1309 Clsa Taylor (c)
 1310 Ambrose Harris (c)*

Romine Intersects
 1401 Mrs Martha Griffith*
 1403 Vacant
 1404 Mrs Linnie Lovet*
 Ethern Denney
 1405 Church of God (c)
 1407 J D Cameron (c)
 1408 John T Ceduske*
 1409 John Whitlow (c)
 1411 W M Pearson (c)
 1412 Arthur Taylor (c)*

EADS
 Twelfth north of Railroad,
 from Goodwin west to
 Wright

1202 Geo Miller*
 1204 Mrs Annabelle Cha-
 vis (c)*
 1204½ Uriah Moreland (c)*
 1205 T J Bishop*
 1206 Homer Force (c)
 1206½ W E Flake (c)*
 1208 Sylvester Hampton
 (c)

1209 Edward Vickers
1210 Mrs Bedie Sanders
(c)*
1212 David Willis (c)

Mathews Intersects
1302 M H Knox (c)*
1305 Berry Thomas (c)*
1306 Walter Clark (c)
1308 Rev W H Townsend
(c)*
1309 L D Bennet
1310 Fred Denney
1311 Pete Haynes (c)
1312 A C Dodge

Romine Intersects
1400 Free Baptist Church
(c)
1401 Jas Hornbuckle (c)*
1402 Rev Franklin Jones
(c)
1403 Mrs Mary Fromm*
1404 Sam McHaney (c)*
1406 Jesse Cook*
1407 Ralph Dye*
1408 Elmer Rehberg*
1410 C C Kirby*
1412 Peter Sansare*
1414 Robert Jones (c)*
1416 Jas H Eaton

ELM—EAST

First south of Main, from
Market east to Lynn

103 Vacant
105 Edw Saltsgaver
Willis Bland
107 Mrs Maude Lane

Walnut Intersects
201 E H Renner*
203 Wm Becker*
205 Grant Carpenter
207 Owen Winn
208 Wm Dawson
209 W T Pope*
210 Mrs Ora Carleton
211 Mrs N J Canaday

Vine Intersects
301 Mrs Mary Lee*
303 Mrs Susana Hadfield*
306 Everett H Scott
307 Mrs Nancy Conerty*

Urbana Intersects
401 Talbert S Williams
402 E C Patton
Mrs Sarah M
Hughes*
403 Peter Gaynard*
404 Mrs Marv E White*
405 Thos McDonough*
406 Chas S Washburn
407 Chas E Strong
408 Miss Margaret Ap-
piegate*

Maple Intersects
501 A S Lott*
502 J W McKinney
Loren McKinney*
503 Bernard Doylv*
504 H M Cooper*
504½ Edward B Defbaugh
*
505 Thos B Lyster
John C Fiscus*
506 Don C Johnson
508 Clyde C Glandy
S M Mapes*

Grove Intersects
611 W M Davis*

Anderson Intersects
701 John Neff
703 Geo W Miller*
710 Webber St Church of
Christ

Webber Intersects
808 Cloyd Jenkins

ELM—WEST

First south of Main and
Railroad, from Market
west to Busey

104 Community Rest
Room
106 City Fire Dept
107 W A LaSell
109 J F Parker & Son
111 B H Dawson
113-115 Rewerts & Ehler
119 Guy C Roberts
Fred Toy

124 Champaign Daily
News-Gazette Ur-
bana Office
Howell Brown
126 R F Cord
126½ A T Scruby
Mrs Josephine Slaw-
son
Jas VanCleave
129 Dr Jas S Mason
Dr S P McGilligan

Race Intersects
202-204 C C Oldham
202½ Z G Oldham
205 Dr E G Davis*
206 Palmer & Davis Bak-
ery
206½ H C Stoltey*
207 Miss Minnie Jaques*
208 Dr W F Burress*
210 Miss Ella Thornton*
211 Mrs Geo Hubbard*
212 Ill-Bell Tel Co

Broad Intersects
301 John T Veal*
302 Mrs Laura Sutton*
303 J P Hudson*
304 Benj Bing*
305 Mrs Alice W Dawson
*
307 Rolla C Marshall*
308 Stanley I Benford
Emma Maxfield*
309 J A Edwards*
310 J A Fite*
311 Dr E S Smith*
312 A E Glenn
402 Annie Spencer
403 M L Coffman*
404 J T White*
405 Milton Meis*
406 W W Armstrong*
407 Mrs Jordena Fin-
frock*
C L Finfrock
408 Edw Busey*
410 Miss Addie Reese*
Lemuel Dillenbock
411 R E Hoy*
412 Mrs M V Sharp*
C R McAnlis

McCullough Intersects
502 Conrad Koch
503 George W Busey*
504 Gus T Freeman*
506 Jacob Becker*
507 T A Burt*
508 T J Colvin*
510 W W Huss*
511 Nat H Cohen*
D H Hughes

Orchard Intersects
601 Mrs M W Mathews*
604 Edgar E Harris
605 Paul Dancy
606 H M Levinsohn*
607 C M Thompson*
608 Monroe Lowenstern*
610 Dr L A McMasters*
611 H A Hull*
612 Mrs Catherine Red-
ding*

Color Intersects
702 J C Nicholson*

706 Mrs Sylvia A Smith*
708 Edwin S Meier*
712 Mrs D M Gallagher*
J R Gallagher
713 T E Lindsey*
714 O J Hawley*

FAIRVIEW AV

Third north of University,
from Orchard west to
Busey

1008 J W Hayes School
1115 Herald of Hope Bap-
tist Church

FLORIDA AV

Sixteenth south of Rail-
road, from Race west to
Lincoln

FRANKLIN

First north of Crystal Lake
Park, from Market west
two blocks

101 Horace A Cupper-
nell*
102 Carra E Jackson*
103 Ed Lindeman
104 Herman Kimpel
105 Wm J Mason*
107 Arthur C Burgstrom*
108 Wm E Good
109 Harry G Henning-
son*
110 Henry W Stockwill
111 John P Stamp*
113 Victor D Cook*
114 Clyde E McClara*
115 M Golden Ken-
worthy*
116 Clarence F Wingler*
117 Herschel J Coop-
rider*
121 Wm A LaSell*
122 Ralph I Snyder*

GARFIELD AV

First west of Race, from
Iowa south to Indiana

1001 Carle Park
1004 C J Telford
1006 T E O'Donnell

GLOVER AV

Last street east, from Main
south to Oregon

GOODWIN AV—NORTH
Third east of Wright, from
Railroad north to limits

Springfield Intersects
Stoughton Intersects
201 A B Hill
203 Frank M Pilev
207 Mrs Virginia Crackel

Main Intersects
305 Ralph Fleschner
Clark Intersects
University Intersects
505 Harley Davidson
Garms

512 Twin City Feed Mill
& Coal Yard
Park Intersects
Church Intersects
705 Marv Laughlin (c)*
708 Dr George P Ferree
710 Chas Walker

Hill Intersects
Beslin Intersects
Dublin Intersects
1009 Virgil R Nichols
Champaign Intersects
1109 W M Owens*

- A T Downing
- Ends Intersects**
- 1202 Thos Franks & Son
- 1204 I A Collins*
- 1206 M E Applegate
- 1208 Edgar Smith
- 1301 Peter Alagna

GOODWIN AV.—SOUTH
Third east of Wright, from
Railroad to Nevada

- 102 J G Strabel
- 104 Campbell Cottage
- 106 Alumni College Assn
- 108 Chas Leckner
- 201 W G Edens
- 203 D K Millar
- 204 S B Lohman*

Green Intersects

- Illinois Intersects**
- 504 W F Murphey
 - 505 University Pharmacy
 - 507 Chesley & Co
 - 508 Virginia Apts
 - Miss Ada E Hunt
 - J H Reedy
 - W S Brock
 - F G Marshall
 - Miss Gertrude
 - Schoeperle
 - Miss Elizabeth Gaynor

- 509 A B Hill
- 511 Gordon Bros
- 513 John Y Rose

California Intersects

- 605 J Y Rose
- 606 Mrs Fannie Gilbert*
- Oregon Intersects**
- 704 Mrs Adeline Romig*
- 705 T E Richmond*
- 706 A T Olmstead*

GRAVEL ROAD

From East Main and Wash tracks, north to Park

GREEN—EAST
Second south of Main, from
Market east to limits

- 104 R H Montgomery
- 106 C C Martin
- 107 Geo T Spading*
- 108 G W Brash
- 110 C M Ruby

Walnut Intersects

- 201 L H Martin
- 202 Wm H Shepard
- 204 J K Raines
- Dan Grimes
- 205 Henry White
- 206 Saml H Waters
- 208 Mrs Mary Rash
- 209 G A Klingelthoffer*
- 210 Thos Tyrrell*
- 211 Mrs Mary S Gallaher*
- 212 R J Tyrrell*

Vine Intersects

- 303 Mrs Bertha Thompson
- 305 Samuel Waters
- 307 W W Rash
- 308 Walter E Robbins*
- 309 A C McCain*

Urbana Intersects

- 401 A F Bradford*
- 402 W R Stillwell*
- 403 Geo Stipes*
- 404 Chas A Surbaugh
- 405 Mrs Emily J Steward*
- 406 Alfred Welton*
- 407 Walter K Broadstreet*

- 408 Ward Heller*
- Maple Intersects**
- 501 Geo W Derr*
- 502 U Grant Carpenter*
- 504 R H McCullough*
- 505 Geo H Leming*
- 506 H J Reinhold*
- 507 Mrs S A Strong
- J E Strong*
- 508 J E Slade*

Grove Intersects

- 605 W D Anderson*
- 606 Mrs Mary A Williams*

Anderson Intersects

- 701 Hezekiah Slade*
- 702 W B Whitaker*
- 704 Rudolph Walti*
- 706 W S Neville*
- 709 H E Webber*

Webber Intersects

- 801 Earl Allyn
- 802 L F Schneider*
- 803 Mrs Mary Bayse*
- 804 B F McDade*
- 805 Mrs Mayme Harry*
- Frank Edwards
- 806 R R Archdeacon*
- 807 Claud Kepner
- 809 Wm Boas*

Lynn Intersects

- 901 I O Collins
- 903 Myron L Waters*
- 907 Emmet Long*

Johnson Intersects

- Cottage Grove Intersects**
- Poplar Intersects**

GREEN—WEST

Second south of Main and Railroad, from Market west to Wright

- 104 Mrs Anna Kaiser
- 106 Naaman Cunningham
- 107 Dr Chas A Nichols*
- 108 Reat Kirby
- 109 Mrs Grace Massey
- 110 Mrs Ella B Sutton
- Mrs Cora Parker*

Race Intersects

- 201 Mrs E E Kendell
- 201½ Mrs Elizabeth Steele
- 202 Mrs Ida M Benton*
- Alvin Wilson
- 203 Misses Wiley
- 204 W H Quandt
- 205 Jos W Oldham*
- 206 Mrs Sarah McLennan*
- 207 P S Campbell*
- 208 J C Thomas*
- 209 Geo M Bennett*
- 210 Geo Douglas*
- 211 Maj Wm E Burr
- 214 Elmer H Johnson*

Broad Intersects

- 302 Wm R Yonce
- 303 Wallace V Davis*
- 305 Mrs Mary E Fauley*
- 307 Lavenda I Reimund*
- 308 J H Thornburn*
- 309 Mrs Emma Russell*
- 311 First Universalist Church
- 312 Dr A M Lindley*

Birch Intersects

- 401 Misses Viola and Sarah E Fitzgerald*
- 402 Henry J Emsing
- 403 Jas G Oldham*
- 404 Wm L Busch*
- 405 Frank B Scott*
- 406 Jean P Leinroth
- 407 Henry E Wilson*
- Miss Janet Guerna

- 408 Mrs Susanna Stratton
- 410 H W Schultz
- 411 Spencer E Huff*
- McCullough Intersects**
- 501 Geo J Signor*
- 503 H I Green*
- 505 Emma C Howser*
- 507 A T Burrows*
- 508 Mrs Nellie E Sears*
- 509 Russell M Story*
- 510 Wm M Jones*
- 511 Oscar A Leutwiler*

Orchard Intersects

- 601 G H Baker*
- 602 First Presbyterian Church
- 603 Sim Apts
- Keturah Sim*
- Roger Adams
- Geo Chapin
- Richard G McLean
- Jno D Rice
- Wm G Palmer
- Sarah J Burrill
- Ruth A Hunt
- 604 Mrs Louise C Busey*
- 605 Carrie F Freeman*
- 608 W I Saffel*
- 609 W T Shaw*
- 611 Geo T Flom*
- 612 N C Ricker*

Color Intersects

- 701 James A Dewey*
- 702 E S Wilkey
- 704 J B Brown
- C N Clark
- Mrs Permelia McWilliams*
- 705 Clarence V Boyer*
- 706 G E Amsbary*
- 707 E F DeTurk
- 708 R F Fisher*
- 709 F W Gault
- Miss Pearl Webber*
- 711 J K Slack*
- 712 Mrs T W Hov
- 714 Mrs Laura B Thornton*

Busey Intersects

- 802 Mrs Hannah C Gill*
- 803 Wm F Holt*
- 804 W A Oldfather
- 805 C R Richards*
- 806 J A Fallon*
- 807 George W Nogle*
- 808 W T Burford*
- 809 Mrs Amelia McCurdy
- 810 J C Waldron

Lincoln Intersects

- 901 Wm F Sloan*
- 902 A J Kirkpatrick*
- 903 George Giassco*
- 904 E B Forker
- 905 Dr A A Clinkenbeard*
- 906 Otis Percival*
- 907 S M Loddington*
- 908 Ira H Allen*
- W M Tullock
- 911 Miss Alice B Clark*

Babcock Intersects

- 1001 C M App*
- 1002 W G Spurgin*
- 1003 Mrs Maie Wright*
- 1004 J E Ellrod
- 1005 O K Burton*
- 1006 J M Love*
- 1008 Gamma Alpha
- 1009 J C Turner*
- 1010 H S Grindley*
- 1011 S W Parr*
- 1012 Miss Margaret Nelson
- 1013 Geo Skinner*
- 1101 Edward C Green*
- 1102 Mrs Eva L Angell*

- 1103 Mrs Florence Bartholow*
- 1105 Miss Florence Broadus*
- 1108 W F Schultz*
- 1109 A F Fay*
- 1112 Geo E Brown*
- 1114 Rev W H Beedy*

- Goodwin Intersects**
 1201 Wesley Foundation
 1202 Mrs A J Phillips
 1204 H P Stinespring*
 1206 W L Gillum*
 1209 Rev James C Baker
 1210 Ralph Gher*
 1212 T J Brooks
 1213 Chas G Howard
 1214 Mrs Nellie Blunt
- Mathews Intersects**

GREGORY PLACE
 First west of Lincoln, from Illinois south to Nevada

- 505 A L Whiting
- 506 Schenck Apts
 W H Young
 Wyman Glenn
 Madison Bentley
 Miss Caroline Tupper

- California Intersects**
 606 Miss Mary C Foster*
- Oregon Intersects**

- 703 Mrs Lorena Lytle*
- 704 John Gordon
- 705 Edw Longbons
- 706 R L Laughlin*
- 707 Thomas M Hill*

GRIGGS
 Second north of Main, from Race west to Orchard

- 208-210 Leavitt Mfg Co
- 209 Paul Krabbe*

- Wood Intersects**
 301 L A Harmison*
- Central Intersects**
 402 The Gill-Grindley Co
 508 John W Neal
- West Intersects**

GROSSBACK PLACE
 Between Lynn and Cottage Grove, from Main south one block

- 102 Wm A Durham
- 103 G W McHenry*
- 105 Chas Thomas
- 107 T R Starkey

GROVE-NORTH
 Fifth east of Market, from Main north to Big Four

- 105 C S Moody

GROVE-SOUTH
 Fifth east of Market, from Main south to Oregon

- 102 Mrs Margaret Gold-er*
- 104 J E Murphy

- Elm Intersects**
 201 J W Slade*
 202 Andrew Smith*
 204 Scott McLaughlin
 205 Fred Thomas*
 206 R F Smith*
- John Reichard***

- Green Intersects**
 302 J T Green
 304 Clarence C Whitlatch
 305 Jarnor Leeds*
 306 Mrs Sarah C Holloway*

- 307 Fred W Retzolk*
 - High Intersects**
 401 C F Retzolk
 402 Horace Dyer*
- Illinois Intersects**

HARVEY-NORTH
 Fourth east of Wright, from Railroad north to University and from Church to Fairview

- Springfield Intersects**
Stoughton Intersects
 205 W E Wilkinson
- Main Intersects**
 304 C H Propst
- Clark Intersects**
 403 H A Little
 404 Raymond E Farlow*

University Intersects
Church Intersects
Hill Intersects

HARVEY-SOUTH
 Fourth east of Wright, from Railroad south one block

HICKORY
 In Barr's Add Second east of Sycamore, from Park north to Hutson

HIGH-EAST
 Third south of Main from Market east to Lynn

- 104 G A Kyle*
- 105 Mrs Emma V Alberts*
 Mrs Laura B Geren
 106 R C Gore
 107 N W Ray
 108 W R McClurg*

- Walnut Intersects**
 201 R M Whitnev
 203 Harry Prestin
 204 Geo P Cox*
 206 Ed E Fiseus*
 207 Wm A Jones*
 209 Mrs Lydia Dyson*
 211 John Stephens*

- Vine Intersects**
Urbana Intersects
 402 Oscar Chappel
 404 Mrs H M Palmer*
 406 C C Debaugh*
 408 T W Wells

- Menle Intersects**
 501 Mrs Bertha Licht
- Grove Intersects**
 602 Wm Gross*
 604 Geo H Powers*
 606 Henry H Slade*
 608 H A Johnson*
- Anderson Intersects**
 702 J S Johnson*
 Arthur S Johnson
 704 J S Archdeacon*
 706 J W Johnson

- Webber Intersects**
 808 A L Hkins*
 810 J T Grav*

HIGH-WEST
 Third south of Main and Railroad, from Market west to Busey

- 105 A L Chandler
 - 107 P M Snyder*
- Rice Intersects**
 202 H Craig Jones
 204 Mrs Catherine Funk
 205 C C Lopp*
 206 A H McLean*
 207 Geo M Johnson*

- 209 R D Cranmer
- 211 Frank M Gere*
- 212 Mrs Augusta Briggs*

- Broad Intersects**
 301 J P Weaver*
 302 John Gray
 303 Arthur G Schade
 305 Chas Creek*
 Mrs Mary Creek*
 306 John A Glover*
 307 C E Dalton
 308 Margaret J Walker*
 309 Geo Hopkins*
 310 Melissa A Carson*
 311 Georgena C Samson*

- Birch Intersects**
 401 J M Peters*
 402 John M Brown*
 403 Vacant
 404 Jas A Everman*
 405 John K Tuthill
 406 Mary Hamblen
 407 Mrs Lydia Shroyer*
 409 C F Oehmke*
 410 Wm T Schneider*
 411 Geo Dallenbach*
 412 Eugene F Peabody*

- McCullough Intersects**
 501 Morris Feist
 502 Mrs Ethel B Pierce
 503 K C Brown
 504 Ralph E Bradley
 505 Geo Brownheid
 506 Geo W Stone
 507 Mrs Catherine J Rea*
 508 Mr Frank Heckman
 510 Chas F Loeb*
 Mrs Mathilda Loeb
 511 John T Trost*
 512 John W Henry
 514 Claude E Binyon

- Orchard Intersects**
 601 F M Snyder*
 602 Albert C Vogele*
 603 Clarence R Bailey*
 605 C L Scriber*
 606 John L Walker
 607 Wm K Barnhart*
 609 Gertrude T Burrill*

- Color Intersects**
 702 Mrs Elizabeth Barr*
 703 Ross Breckenridge
 704 Walter H Birdsell*
 705 Dr Clyde D Gulick
 706 Wm Phillips*
 707 Wm Watts
 708 Rexford Newcomb
 709 Mrs Della Christy

HILL
 Eighth north of Railroad, from Busey west to Wright

- 807 Leslie J Cooprider*
- 809 Floyd Cook*
- 813 Guy Rowlen
 Mrs Cora J McCormick*
- 815 R W Schroeder*

- Lincoln Intersects**
 1002 Erwin W Tschudi
 1004 Clyde Thompson*
- Harvey Intersects**
 1104 P E Shaw*
 1108 Farel Jackson
 1112 Frank R Jones
- Goodwin Intersects**
 1201 Joe Jones (c)
 1202 J R Bullock*
 1203 Preice S Bouyer (c)*
 1204 Wm Wardlow*
 1206 H E Grady*
 1207 Wm Ricks (c)
 1207½ Allie Watson (c)*
 1208 Mrs Carrie Murphy*
 1209 Henry Robinson (c)*
 1209½ Sampson Davis (c)

- 1210 Thos Campbell*
 - 1211 James Kelley (c)*
 - 1212 Mrs Gertie Davisson
- Mathews Intersects**
- 1301 Julius B Boyer (c)*
 - 1302 M D Campbell*
 - 1302½ I A Bauman*
 - 1303 Guy Hornbuckle (c)*
 - 1304 F E Parris*
 - 1305 Henry Nash (c)
 - 1306 I A Collins*
 - 1306½ S H Irwin
 - 1307 B F Crushshon (c)*
 - 1308 H A Brown
 - 1310 Mrs Stella Fields

- Romine Intersects**
- 1402 Mrs Sylvia Williams (c)*
 - 1403 Mrs Sarah E Friend
 - 1404 James Mitchell (c)*
 - 1405 Mrs Mary Willford (c)
 - 1406 Nathan Phillips
 - 1408 Isaac Burcham*
 - 1410 F M Martin (c)
 - 1410½ Mrs Estella Winters*
 - 1412 W H Hand*

HUTSON

Second north of Big Four shops, from Sycamore east to Oak

- 702 Ethel W Hatter
- 705 Gill W Hord*
- 706 Arthur Lyeon
- 707 Emma Kimball
- 708 Mrs Evangeline Brown*
- 710 Miss Artemisia Thatcher*
- 711 Floyd Taylor
- 712 Walter Avery*
- 713 Vacant
- 714 Cecil E Harmon*
- 801 Theo H Bannister*
- 804 Roy Bishop
- 810 Willard O Goodman
- Mrs Minnie Slade*
- 902 Arthur Eoley*
- 906 J E Beasley
- 907 F Del Rose
- 908 James Hamme*
- 911 Chas H Warfel*
- 914 Bert Harvey*

ILLINOIS—EAST

Fourth south of Main, from Market east to limits

- 104 Miss Alice Lemon*
 - Miss Mattie Lemon*
 - 105 Godfrey Sperling
 - 106 W D Alberts*
 - 108 Chas Swearingen*
- Walnut Intersects**
- 202 R E Starling*
 - 203 Mrs John Ross*
 - Wm Gillette
 - 204 Mrs Adeline J Porter*
 - 205 E M Sparks*
 - 206 Mrs Jennie Luker*
 - 207 R E Conklin*
 - 208 Mrs Nancy J Silkey*
 - 209 W E Reap*
 - 211 A F Scott*
- Vine Intersects**
- 306 Mrs Zelda Locke*
 - 307 Guv Taylor*
 - 308 Lem O Sizemore
- Urbana Intersects**
- 402 Mrs Fanny E Wilson*
 - 405 R H Holmes*
 - 407 Lee York*
- Maple Intersects**
- 501 E B Grimes*

- 502 L W Apperson*
 - 503 W N Oburn*
 - 505 Mrs Alice Empson*
 - 506 Herman Gerbing*
 - 509 B F Mitchell*
- Grove Intersects**
- 603 R S Franklin*
 - 605 A N Hoag*
- Anderson Intersects**
- 705 Sam Oburn*
 - 709 Chas Creiger*
- Webber Intersects**
- 801 J W Pearson*
 - 803 Chas R Dolph*
 - 804 Archdeacon Auto Repair Shop
 - 804½ Urbana Rubber Wks
 - 805 David W Reichard
- Lynn Intersects**
- 901 Chas M Vance*
- Johnson Intersects**
- Cottage Grove Intersects**
- Poplar Intersects**

ILLINOIS—WEST
Fourth south of Main and Railroad, from Market west to Mathews

- 103 Chas W Hyatt*
 - 104 Earl C Noble*
 - 105 T Burke Webber*
 - 106 George W Webber*
 - 107 Chas O Blue*
 - 108 Frederic W Gill*
 - 109 Chas H Ferris
- Race Intersects**
- 205 Wm M Horton*
 - 207 Edmund Hays*
 - 208 Louis J Larson
 - 209 Fred B Thornsburch*
 - 210 Mrs Sarah A Gere*
 - 211 Oren E Shobe*
 - 212 Henry Rowlen*
 - 213 Stephen D Kirpy*
- Broad Intersects**
- 300 Mrs Elizabeth Judy*
 - Mrs Pearl Hutson
 - 301 Mrs Elma E Smith*
 - 302 Emil W Lehman*
 - 303 Mrs Arabella Pruitt*
 - 304 Enos H Renner jr*
 - 305 B Frank Stevenson*
 - 306 John Dempsey*
 - 307 Chas C Holmes
 - 308 Wm E Atkinson*
 - 309 Zackery T Holraes*
 - 310 Gertrude Layman*
 - 311 Arthur C Eldredge
 - 312 Harvey P Pettit
 - 313 Mrs Ella S Lewis
- Birch Intersects**
- 401 Albert M Renfro
 - 402 S W Renner
 - 403 Elbert F Hunt*
 - 404 Mrs Alice Young*
 - 405 Edward W Sampson*
 - 406 Jas L Parr
 - 407 Ransom C Hicks*
 - 408 Geo H Dunzan*
 - 409 Harry D Oldham*
 - 410 Mrs Louise Oehmke*
 - 411 Harriet Waggener*
 - 412 Della Norviel
- McCullough Intersects**
- 501 Chas A Martin*
 - 502 Dr R Sam Kirkland*
 - 504 Rex D Rvan*
 - 506 Wm P Grant*
 - 507 John W Shuck*
 - 508 Ella Newman
 - 509 Oliver K Donev*
 - 510 Mary E Reeves*
 - 511 Wm Green*
- Ochard Intersects**
- 601 Alva D Storkey*
 - 603 Thomas J Roth*

- 604 Edwin E Rea*
 - 605 David P Cox*
 - 606 Anna, Mary and Ella Long*
 - 608 Robt W Stark*
 - 610 Wm J Putnam*
 - 611 T Walter Snow*
 - 612 M Ivan Coldwell*
 - 614 Lora G Dexter*
- Color Intersects**
- 700 Cameron D Hayes*
 - 701 Mrs Susanne Retherford
 - 703 Geo R Shelton
 - 704 Mrs J E Black
 - 705 Amelia Alverson*
 - 706 E E Leisy
 - 707 Mary Plunk*
 - 708 J G Nicolet
 - Mrs Isabell Burt*
 - 709 Elizabeth Carmen*
 - 711 L E Morris*
 - 712 Mrs Jane R Riddle
 - 713 F M Porter

- Busey Intersects**
- 801 F H Boggs*
 - 802 E H Waldo*
 - 803 J L Black*
 - 804 G E Wright*
 - 805 Mrs J B Sloan*
 - 808 Mrs Hope Hickman
 - 811 Mrs Mary J Boggs*
 - 812 Alex Sowers*

- Lincoln Intersects**
- 901 Andrew Barr*
 - 903 Mrs Alice Hitchcock*
 - Miss Mary Cardinal*
 - 904 M A Abbitt
 - Rene Guilet
 - Mrs Mae Porter
 - Howard White
 - 905 Edw E Elliott*
 - 906 Alford Collision*
 - 907 W H Gray*
 - 908 Mrs Laura D Jacobson*
 - 909 Miss Georgia E Keeler
 - K K Klub
 - 912 J G Mosier
 - 1000 Moses F Raisley*
 - 1001 Wm Hix*
 - 1002 Rho Beta Iota
 - 1003 Mrs. Virginia White*
 - 1006 W C Aye
 - 1007 L C Cox*
 - 1008 Eugene Christopher*
 - 1010 Mrs Ida Richards*
 - Mrs F A Wilkinson
 - 1011 Harry A Cutler

- Gregory Pl Intersects**
- 1101 Mrs Lola J Weaver*
 - Mrs Quippa MavVay*
 - 1102 Geo K Linton*
 - 1103 Andrew J Miller*
 - 1104 Phi Mu Sorority
 - 1105 Andrew J Stice*
 - 1106 R D Glasgow
 - 1107 Mrs Katherine Gill
 - 1108 J S Bartholow
 - 1109 S H Williams*
 - 1110 Thos A Clark*
 - 1111 H A Howell*
 - 1112 Paul V B Jones*
 - 1113 William N Beverlin
 - 1114 E C Fritts
 - 1115 Zeta Tau Alpha
 - 1116 Mrs H A Gordon
 - Illino's Apts
 - B A Stiritz
 - Thos Frazier
 - H H Bailey
 - Herman Beach
 - Mrs Mary J Voigt
 - Wm L Schwalbe
 - 1118 A C Hurst*
- Goodwin Intersects**

1203 Bennett Apts
 F H Rankin
 H H Stook
 Chas Zeleny
 G A Miller
 C S Rhode
 J A Fairlie
 R E Bishop
 1206 University Club
 1208 W C Jones*
 1209 Chas E Chesley
 1210 Delta Phi Omega

INDIANA AV

Eleventh south of Railroad,
from Race west to Lin-
coln

205 E F Harvey*
 207 L D Racine

Garfield Intersects
 300-412 Carle Park
 305 C H Oathout*

Carle Intersects
 411 Dr Chas E Chadsey*

Douglas Intersects
 501 M L Flanningam*
 502 Dr L T Gregory*

503 E E King*
 505 F E Williamson*
 506 E R Dillavou*
 507 R C Freeman*

Orchard Intersects

604 A J Harno*
 605 H J Van Cleave
 605 1/2 L A Adams
 606 Wm Hawley*
 607 M F Porterfield*
 608 A M Burpo*
 701 E A Reid
 G S Watkins
 702 Fred A Russell*
 703 D H Cade
 705 Mrs Mary E Gard*
 706 Stephen A Forbes*
 707 W S Robertson*
 711 R K Hursh*
 715 A S Colby*

Busey Intersects
 801 J E Smith*
 803 H F Moore*
 805 P M Seward*
 807 E E Bear*
 808 M I Wolkoff*
 809 George A Sturdyvin*

IOWA

Ninth south of Railroad,
from Race west to Lin-
coln

108 I J Sanden*
 202 Miss Minnie Exton*
 205 Miss Lucy Exton*
 202 I I Chase*
 208 Mrs Ann Elder*
 216 W R Brannock*

Garfield Intersects
 301-411 Carle Park

Carle Intersects
 412 A Altabe*

Douglas Intersects
 506 V E Shelford*
 508 Elmer Roberts*
 509 C A Bonpart*
 510 M S Wolf*
 512 G F Schwartz*

Orchard Intersects

604 Arthur Spaulding*
 606 W F Martin*
 Oscar Adams
 608 Thos M McGrath*
 P A Lowenstern
 709 John Watchorn*
 711 W A Dunkley*
 713 C W Houk*

Busey Intersects
 801 Earl Trunk

805 F W Tanner*
 806 Mrs Laura L Robin-
 son*
 808 H A Ruehe*

JOHNSON AV

Ninth east of Market, from
Green south to limits

303 Cornelius M O'Brien*
 305 J W Taylor
 307 Morton Hays*

Illinois Intersects
 506 P M Preston*
 608 T M McGrath*

Oregon Intersects

KERR AV

First north of corporation
line from Market east
past Cunningham av

Berkley Intersects
 201 T F Fitzsimmons*
 202 Thos Cuppernell
 209 J Thos Kaucher*

Division Intersects
 305 Ed Davis*

LAKE

Second west of Market,
from Big Four north to
Park

402 C A Hoy*
 404 R B Campbell*
 406 E W Ininger
 408 Jos E Roberts*

University Intersects
 503 J E Ausbrook*
 504 Clarence Mace
 506 A J Bryant*

LINCOLN AV—NORTH

Eighth west of Market,
from Railroad north to
limits

101 C E Rash
Springfield Intersects
Stoughton Intersects
Main Intersects

301-311 Lincoln School
 306 Mrs Lizzie B Shue*
 308 T W Corkery*

Clark Intersects
University Intersects

504 Fiscus & Myers
 506 Frank M Parson*

Park Intersects
 602 H C Oesterling*
 604 Fred E Hayes*
 606 A J Flesner*

Church Intersects
 701 A L Marshall*
 702 W F Baldwin*
 703 Mrs Louise Heater*
 704 Noah Brewer*
 706 Lloyd B Souders*
 710 L W Beard*

Hill Intersects
 801 I H Garman*
Fairview Intersects
 907 E C Latowsky
 1001 Wm M Hoyt
 1201 Frank Ater*

LINCOLN AV—SOUTH

Eighth west of Market,
from Railroad south to
limits

101 Miss Jennie Cannon*
 102 J A Klein*
 115 Vacant
 201 Mrs Anna Starbird*
 205 Robert C Sheehan*

Green Intersects

306 Miss Cora Phelps*
 Miss Kate Fahne-
 stock*
 307 Carl W Newman*
 308 Fred Hess*
 309 G A Goodenough*
 401 Dr Wm Dillon*
 402 F Stanley Boggs*
 403 Rev M P Wilkin*
 404 Caroline Davis*

Illinois Intersects
 506 L H Province

California Intersects
 602 S N Powell
 G W White

603 K C Babcock*
 604 Mrs Louise K Porter
 Mrs F S Shultz
 605 Miss Isabelle Bevier*
 607 J W Carrington
 Rev John M Page

Oregon Intersects

705 F R Watson*
 706 H H Hesser*

Nevada Intersects

802 Edward C Baldwin
 804 William Trelease*
 806 Mrs E J More

808 Jas H Baldwin
 Lincoln Apts
 Mrs Emma C Boyd
 E H Sutherland
 W H Smith
 Herman Dörner
 H B Field
 John Ash
 Mrs Leah Hancock
 F Wright

902 T L Covey*
 906 Rev J R Reasoner*
 908 A H Ruehe*
 910 G W Pickels*

Iowa Intersects

1002 Dr G F Scheib*

Ohio Intersects

1108 B W Benedict*

Indiana Intersects

1204 D T Miles
 1208 Dr Charles E Pollard
 1210 D M Collingwood
 N B Hazen
 M H Campbell
 J E Burgess
 Mrs Zona Burchit

Michigan Intersects

Pennsylvania Intersects
 1501 Thurman Mills

LOCUST

First north of Main, from
Wood west to Central

301 Soranus A Shaw*
 302 Homer Bales
 303 Mrs Stella Smith*
 304 Thos Hardy*
 305 Otto H Olson*
 306 Mason McCoy*
 307 Mrs Gradie Scates
 308 Mrs Ella Pruitt
 Mrs Alta Bruno
 C W Leese
 Sadie Myers
 W Ernest Bourne

LYNN—NORTH

Eighth east of Market,
from Main north to Big
Four

103 Arthur C McIntosh
 105 James D Pritchard
 107 Henry F Wittig*
 108 S R Ball*
 109 John R Jiles
 110 Mrs Margaret Stew-
 art

111 Berney Brooks*
 113 Elmer H Sutton

Water Intersects

LYNN—SOUTH

Eighth east of Market from
Main north to Big Four

- 103 Chas C Gronski
104 Otto T Faust
105 P O Whitson*
106 Sam Cash
107 H M Stephens
108 C C Wells*
109 Geo Stone
110 Cecil Cazel*
112 Walter S Wilson
114 L E J Aikman
201 E F Knox*
203 Vacant
204 R E Mohler
Miss Augusta Ald-
rich*
- 205 J H Denhart
206 L L Lyster*
209 G B Jenkins
210 Mrs Lizzie Holt
Mrs Lucy Estes

Green Intersects

- 305 W M Kimberlin
Earl E Hendricks
308 Forrest C Vance*

High Intersects**Illinois Intersects**

- California Intersects**
602 David Lincicome*
603 Austin Baugh*
604 Arthur W Wright

McCULLOUGH—NORTH

Fourth west of Market,
from Railroad north to
Main

- 101-103 Thornburn
School
102 M F Gibson
104 Mrs Nora Brown*
106 Roy Fry*

Stoughton Intersects

- 201 Samuel C Ratcliffe

McCULLOUGH—SOUTH

Fourth west of Market,
from Railroad south to
Washington

- 101 Miss Jencie Nagle*
103 F L Hutchins

Elm Intersects**Green Intersects**

- 305 D B Miller
V A Elliott

High Intersects

- 403 Frank W Martin
404 Mrs Kate Bennett*

Illinois Intersects**California Intersects****Oregon Intersects****Nevada Intersects****MAIN—EAST**

Dividing line for streets
running north and south,
from Market east to lim-
its

- 101-119 Court House
102 First National Bank
102 First Nat'l Bank bldg
200 C W Richards
202 Vacant
203 W S Buchanan
204 A J Miller
205 Frank T Carson
206 Vacant
207 Noah Parrett
Frank Henson
208 T J Roth
H D Roth
(base) Lillard &
Address

- G H Brodrick
104 Earl Mackey
106 Court House Cafe
108 Phil Becker
110 Jerry Callahan
112 Barney Wolf
118 Urbana Light, Heat
& Power Co
120 I T S Station
Walnut Intersects
203 County Jail
Geo W Davis
Bennett Intersects
205 Webber & Holmes
206 Thorpe - American
Motor Co

- 207 Henry T Wyninger
208 J W Conrad
208½ J A Trent
209 Alfred Nelson
Chas H Freeman
Chas Q Freeman
210 Michael Toole*
211 J B Hays*
212 Claude Hogan*

Vine Intersects

- 301 C L Hendricks*
302 Mrs Mary Cosner*
302½ Edw Wise*
Osty Fryer
303 C A Parks*
304 Mrs Catherine Price*
305 Pleasant Vance*
306 David Becker*
307 J S Clark
308 Rance H McDuffee
Silas R Capps

Urbana Intersects

- 401 T F Riordan*
402 T A Koontz*
404 Edw S Dodson*
407 Ray Price
408 Milton Brittenbam

Maple Intersects

- 501 J C Thorpe*
502 Geo L Liggett*
510 John Reichard

Grove Intersects

- 603 Ellsworth Shafer
604 Wm Burchnall*
605 F B Webber*
Flora Webber*
606 H B Ivey*
608 W J Webber*
702 A. M. Garrett*
Claud Sisk
H M Pierce
704 Geo Garst*
706 R-L Kincart*
708 Harm Scaff

Webber Intersects

- 801 Mrs L E Amerman*
802 Geo W Raugh*
804 Max S Flewelling*
804½ J F Love
805 I S Williams*
806 W E Fogler
806½ J T Love*
807 Clyde Sheets
808 Hershel V Nation*
809 Robt S Hoffman*
810 Aran Beasley

Lynn Intersects

- 901 S W Love
902 N M Green*
902½ N M Green*
905 Everett W Barton
905 Olivre F Locke*
906 Walter D Mitchell
Geo Halberstadt*
M P Fox
907 Mrs Ellen Renfro*
909 Mrs Mary Grossbach*
1001 A O Ervin
1002 N W Davis*
1003 Harry L Crane
1005 C C Payton*
1006 Walter Hester

- 1007 Clark A Chamber-
lain
1008 C H Grigsby*
1009 Mrs Mary C Green*
1010 Orville W Conn
Cottage Grove Intersects
1101 Rev C T Pilch
1102 Grace M E Church
1103 M S Hoover*
1105 Jesse L Tiffin
1106 Ben F King*
1107 Chester Graybeal*
1108 R R Hartman*
1109 Wm T Haines*
1110 S P Beers*
1111 Henry Smith*

Poplar Intersects

- 1201 R L Wascher*
1202 Chas E Locke*
1203 J W McKeivey*
1206 D R Tarpenning*
1207 R Mitchell Anderson*
1208 W A Smith*
1209 Frank A Baldwin
1210 Jeff B Davis*

MAIN—WEST

Dividing line for streets
running north and south,
from Market west to Flat
Iron Bldg only, from here
it runs north and west to
Romine

- 101 Horning & Horning
Abbott & Wells
101½ L B Saffer
Puget Sound Copper
Co
102½ Dr H H Exl*
103 J F Peterson
103½ J F Peterson
104 J H Finch
base, Reat Kirby
Wm Sim Drug Co
105½ Clark & Noel
J H Johnson
106 White & Gold Con-
fectionery
107 Chandler Electric
Shop
108 P M Snyder
109 C D Merry
109½ Jas H Canther
Geo W Riley
Little & Tinfrock
Freeman & Son
110½ Urbana Home Loan
Assn
M S Parks
Dr L T Gregory
111 Urbana Drug Co
111½ C B Taylor
O L Browder
S P Beers
112 G W Lawrence
112 T A Burt Loan Co
113-115 McAllister's
Stores Co (The)
Miss Fay Laybourn
Masonic Temple
Champaign & Urbana
Women's Club
Urbana Women's
Club
Christian Science
Reading Room
First Church of
Christ, Scientist
114 The Perfect Bakery
115½ W G Spurgin
Puget Sound Copper
Co
Urbana & Champ-
paign Sanitary Dis.
116 Shoemans Shoe Store
116½ Vacant
118 Vincent D'Urso

119 First State Bank
 119½ Dr A M Lindley
 119 (base) Geo Joy (c)
 119 rear M L Daly
 120 Princess Theatre
 121 Frank M Leslie
 121½ Freeman's Hall
 122 J W Oldham
 123 L J Bing
 Benj Bing
 124 Am Ry Express
 Western Union Tel
 Co
 124½ I O O F Club Rooms
 125 G A Keller
 125½ Anna Holloway
 Snow College of
 Dressmaking
 126 Urbana Furnishing
 Store
 127 U G Martin
 128 Chas S Creek
 129-131 M L Coffman
 130 Grimes Shoe Store
 132 Apollo Confectionery
 133 Nyberg Grocery Co
 134 Martin Bros
 134 Cohen Bldg
 101 Miss E M Shep-
 herd
 103 Dr G F Way
 104 Dr C T Moss
 105 G R Parker
 J W Miller
 106 at H Cohen
 107 J G Oldham
 Aida Pearl Old-
 ham
 108 Williamson &
 Winkelmann
 110 Dr E S Smith
 135-137 Knowlton & Ben-
 nett (Inc)
 135½ W E Coffin
 136 Urbana Banking Co
 137½ A H McLean
 Dr F O Sale
Race Intersects
 201-203 Busey's State
 Bank
 202 Palmer & Davis
 203½ I O O F Hall
 204 T J Colvin & Sons
 205 M Lowenstern & Son
 206 C C Gere
 207-209 Columbian Hotel
 209 Columbian Cafe
 208-210 The Chas A Hall
 Co
 210½ Dr D E Yantis
 Dr Homer Peer
 Dr H A Hindman
 211 D V Wise
 212-216 Milton Meis & Co
 213 A & P Tea Store
 214½-216½ K of P Hall
 215 Dr W F Burres
 Champaign & Urbana
 Water Co
 Ill Bell Tel Co
 215½ Modern Woodmen of
 America Hall
 Ben Hur
 Jno J Rea
 Dr E G Davis
 218 Stephens Bldg
 Mrs Grace Massey
 Maquire Studio
 Dr C D Gluick
 219 Dick Miner
 220 Vacant
 220½ Dr C A Nichols
 221½ Paul Jacobson
 222 Dr L A McMasters
 223-227 C N Clark & Co
 224-26 Vacant
 301-307 Flat Iron Bldg
 2nd flr Mrs Mary A

Barnhart
 300-18 Green &
 Palmer
 305-17 J W Royer
 4th flr B P O E
 304 Fred Pro
 310 R H Snyder*
Central Intersects
 401 Harry J Gross
 402 First Christian Ch.
 403 Omar Patterson*
 405 Walter Claypool*
 406 Oscar W Burgess
 Leo F Klingelthoffer
 407 Earl H Address
 409 James A Spoonamore
 411 Frederick Schuster*
 413 Geo A Keller
 415 Frank C Edwards
 417 Arthur A Clutter
 419 Mrs Carrie S Busch*
 Chas Alexander
West Intersects
McCullough Intersects
 501 Ninnian A Riley
 502 Mrs Mary E Busey*
 503 Wayne Rea
 505 John J Rea*
 506 Mrs Lydia Y Mar-
 riott*
 507 John Pelafos
 508 E G Yearsley*
 510 F T Carson*
 511 Gilbert M Wood*
Orchard Intersects
 602 Mrs Nancy Rourke*
 603 John W Cavanaugh*
 604 B W Taintor
 Mrs F M Renfrew*
 605 John H Savage*
 606 Dr F O Sale*
 608 Chester C Gere*
 609 Miss Mary E Mc-
 Clain*
Coler Intersects
 701 T B Thornburn
 702 Miss Ella Shepherd*
 704 Jerry Callahan*
 705 Ralph Savage
 706 Mrs Mary E Strong*
 707 Albert F Shaff*
 708 Rev Louis M O'Con-
 nor
 709 Mrs Mary A Barn-
 hart
 710 St Patrick's Catholic
 Church
 711 Herman L Ascher*
Busey Intersects
 803 John D FitzGerald
 804 Mrs Sarah E Busey*
 806 Mrs Stella N Busey*
 807 Mrs Ida B Mast*
 808 Miss Maude Lindsay*
 E A Wheeler
 809 Frank Leach*
 T C Luther*
 811 James A Wilson*
 812 Fred Thompson*
 813 T F Daly*
 814 Miss Elizabeth
 Postlewait*
 816 Mrs Ida Harry*
Lincoln Intersects
 901 O B Lindley*
 902-912 Lincoln School
 903 W J Schrader*
 905 R D Hawk*
 907 Mrs Matilda Vander-
 vort*
 909 J J Pierce*
 911 C C Chapman*
Harbeck Intersects
 1003 R L Dunn*
 1004 Mrs Celia A Herri-
 gan*
 1005 A J Corson*
 1006 James E Johnson

1007 A C Litton*
 1008 P H Hickey*
 1009 Clay Renaker*
 1011 Mrs Lina LeRoy*
 1012 Mrs Nellie Corner
 1014 Mrs Sarah A Watson
 1015 Louis W Pelzer*
 1016 J F Gordon*
Harvey Intersects
 1101 Mrs Catherine Schei-
 neman
 1102 Elbert Hunt
 1102a J O Davis
 1102b R D Hawk
 1102½ Mrs Nellie Corner
 1103 D A Birchard
 F P Estridge
 1104 F P Estridge
 1105 Mrs Margaret Palm-
 er*
 1106 H K Williams*
 1107 E W Justus*
 1108 M E Hobart*
 1109 Anthony Long*
 1111 D A Birchard
 1112 J W Harmon*
 1113 A Clyde Marlowe
 1114 J W Harmon
Goodwin Intersects
 1201 Mrs Sadie Lear*
 1202 J J Fiscus*
 1203 Ernest Piefer*
 1205 Isaiiah Hardy*
 1206 Miss Hulda Schmidt*
 1207 Edw J Barton
 F F Weinard
 1208 Lida A Dunseth*
 1209 Edw J Barton*
 1210 A F Gillette*
 1211 James B Means*
 1212 A D Smith*
Mathews Intersects
 1301 George Paul*
 1302 Mrs Belle Maxwell*
 1303 C Y Freeman*
 1305 J H Sullivan*
 1306 Clarence Cochran*
 1307 F L Frazier*
 1308 P D Konkler
 Arthur C Clark
 1310 J H Sullivan
 1312 Geo T Taylor

MAPLE—NORTH

Fourth east of Market,
 from Main north one
 block

MAPLE—SOUTH

Fourth east of Market,
 from Main south to Ore-
 gon

Elm Intersects

204 D N Mason
 206 Ot's Jarvis

Green Intersects

304 Roy Hunt*
 306 B H Phillips*
 308 Frank White

High Intersects

401 Samuel Roughton*
 403 W D Villars*
 404 Mrs Minnie Tamplin*
 405 James L Bishop*

Illinois Intersects

506 Ralph Halberstadt*
 507 Mrs Elizabeth Smith
 (c)

California Intersects

608 Miss Louise Medrow*

MARKET—NORTH

Dividing line for streets
 running east and west,
 from Main north to limits

104 J Ray Gallagher

- 105 Vacant
- 106 Wm Connors
- Colonial Theatre
- 107 McClurg Hotel and Rest
- 108 K & U Traction Co
- 108½ John Massey
- 109 Fitzsimmons Harness Co
- 110-118 E V Kirby Auto Co
- 111 O L Kern & Co
- 115 Hayes & Whitmore
- 117 White Battery Service

Water Intersects

- 201 P J Rebman
- 202 H P Stinespring
- 203 F M Folz
- 204 Sharon Coal Co
- 205 Arledge Bros
- 205½ Fred B Riemund
- 208 J C Turner
- 211-217 Hunter Wood & Co
- 218 Urbana Grain & Coal Co
- 220 Wabash Depot
- 308 C C C & St L R R
- 403 E O Porter
- 405 H C Florence*
- 407 Frank V Morgan*
- 409 Geo Richter*

College Pl Intersects

- 507 Henry Roy Brahana
- 509 A P Leming*
- Park Intersects**
- 601-811 Crystal Lake Park
- 802 Wm H Hoy*

Franklin Intersects

- 904 John A McPherson
- 908 Dr J S Mason*
- 910 Thos Kerr*

Kerr Intersects

- 1002 Abram Ater*
- 1008 Chas Tipton*
- 1010 Vacant
- 1112 Jacob R Sadler
- 1114 Ralph Bell*

Oakland Intersects

MARKET—SOUTH
Dividing line for streets running east and west from Main south to Washington

- 102-108 Court House
- 105 Champaign Co Abstract Company
- Commercial B & L Assn
- Urbana Park District
- 107-109 City Bldg
- 107 Police Dept
- 109 Urbana Assn of Commerce
- Unitel Charities
- W C T U
- Community Rest Room

Elm Intersects

- 202-204 Post Office
- 205 L W Nelson
- 205½ Sun Wing Kee
- 206 Mrs Elmira Patterson*
- 207 H J Sackett
- Wm Ball
- 208 Wm H Wright
- 209 Hathaway Rug Co
- 210 Mrs Maria Fox*
- 211 Vacant
- 213 Urbana Cycle & Repair Works

Green Intersects

- 301 L S Andress
- 302 Robt Price

- 303 Wm M Allen
- 304 Wm Auton*
- 305 Robt D Hamlin
- 306 Augusta Sell*
- 308 Albert Garrison
- 309 Chas P Murphy*

High Intersects

- 401 Mrs Mary E Webber*
- 402 F M Johnson*
- 403 James Photopoulos
- 404 C E Van Koten*

Illinois Intersects

- 501 John Stanley
- 502 Floyd P Tucker
- 504 Chris Swick*
- 506 S J Roberts
- 507 Alfred Brownfield*
- 508 F H Birdsell

California Intersects

- 601 Mrs Clara M Hudson*
- 602 Mrs Lydia Tobias*
- 603 Chas H Denton*
- 604 Catherine Whitaker*
- 605 Mrs Mattie Brown*
- 606 L M Dunn*
- 607 P C Ikins*

Oregon Intersects

- 701 Phillip Becker*
- 702 G C Edwards
- 704 Mrs Mary Slater*
- 705 Pearl E Morris
- 706 G C Willard
- 707 L E Ford
- Mrs C C Ford*
- 709 Nels Bengston*
- 710 Chas M Webber*
- 711 Mks Ida Norris*
- 712 Harry C Kremers*
- 713 C H Goodspeed*
- 714 Frank Blackford*
- 715 V M Villars*
- 717 J.F Parker*
- 718 Merl E Cross
- W W Denman
- 719 F M Foltz*
- 721 Mrs Amanda Taylor*
- 723 G W Franklin*
- J B Balispy
- 724 Mrs Dena Yates
- Albert Creager*

MATHEWS AV—NORTH

Second east of Wright from Railroad north to limits

- Springfield Intersects**
- 106-110 U of I High School
- Stoughton Intersects**
- 208 Jacob Hyre*
- Main Intersects**
- Clark Intersects**
- 403 C J Lapp
- University Intersects**
- 505 Melvin E Swanson
- 506 Ross E Bottenburg
- Park Intersects**
- 604 John H Miller
- 606 T E Shaw*
- 607 John A Cash*

Church Intersects

- Hill Intersects**
- 804 C O Davis
- Beslin Intersects**
- Dublin Intersects**
- 1005 Harry Ricks (c)
- 1007 Georgia Davis (c)
- Champaign Intersects**
- 1103 Edw King (c)
- Ends Intersects**

MATHEWS AV—SOUTH

Second east of Wright from Railroad south past Nevada

- 202 Engineer's Co-op Store

- Gordon Bros
- A L Koppie
- A A Lrunner
- 204 A A Lrunner
- 206 F L Swanson & Son
- 208 F L Swanson
- 210 Lewis D Buck
- 210½ Mrs Elizabeth Beedle
- Green Intersects**
- 306 Dr Edwin L Draper*
- 308 Mrs M E Huber
- 402 Mrs Anna E Baird*
- 404 Delphi House
- A L Shriver
- Illinois Intersects**
- 502 Vacant
- California Intersects**
- 602 Congregational Hse
- 606 C M Moss*
- 608 B G Huddlesturn*
- Oregon Intersects**
- 702 Unitarian Church
- 708 Alpha Chi Omega
- Nevada Intersects**
- 804 Delta Gamma House

MICHIGAN AV

Twelfth south of Railroad from Race west to Lincoln

- 203 F C Hubbard*
- 208 C L Metcalf
- 308 C E Amerman*
- 310 R R Snapp*
- Carl Intersects**
- 406 Gordon Grimes*
- 502 W L Burlinson*
- 504 Orville Simmons*
- 506 J A Detlefsen*
- 508 V T Ferris*
- 510 J W Boyle*
- Orchard Intersects**
- 601 J C Blair*
- 603 A D McGillivray*
- 604 J L Armstrong
- 605 H T Scovill*
- 607 F M Leslie*
- 608 B G Huddlesturn
- 701 P L Windsor*
- 702 E H Cameron*
- 704 H P Rusk*
- 705 A W Nolan*
- 706 Sleeter Bull*
- 709 Warren A Ruth*
- 710 E J Filbey*
- 712 R D Carmichael
- 714 G N Coffey*
- 715 M W Busey*
- 716 T E Layng*
- Busey Intersects**
- 803 F W Scott*
- 804 F H Williams*
- 806 Will Bagley*
- 808 Mrs L B Grabbe*
- 810 Mrs Harriet Parr
- Henry Bloomberg
- W B Nevins
- Thos S Hamilton
- 811 H W Anderson*

NEVADA

Seventh south of Railroad from Race west to Mathews

- 203 Merle F Decker*
- 204 Theo C Bercher*
- 205 Otis M Green*
- 206 D A Summers*
- 207 J R Newton*
- 208 Elmer E Shepherd*
- 209 F P Cogdall*
- 210 Herbert E Birdsell
- 212 M W Gleason*
- Broad Intersects**
- 301 Frank H Stamey*
- 302 Mrs Elizabeth White*
- 303 O L Hoynt*

305 John H Bryan*
 306 W S McCombs*
 308 S T Schock*
Birch Intersects
 401 Mrs E G Smith*
 406 J W Reece*
 408 Will C Noel*
 409 Dr Howard B Lewis*
 410 Harry Gill*
 411 O C Newburn*
 412 W S Buchanan*

McCullough Intersects
 509 Chas W Bailey Jr*
Orchard Intersects
 602 Paul Anders*
 606 Leo Tehon*
 607 G E Wahlin*
 608 John S Cleavinger*
 609 J D Bisborrow*
 610 O R Overman*
 611 Thos E Savage*

Color Intersects
 702 M J Prucha*
 704 Harry A Harding*
 706 R H Gulley*
 707 Harold Culver*
 708 Kenneth McKenzie*
 Frank Baker

709 **Elmwood Apartments**
 M M Leighton
 A P Kratz
 John Van Horne
 Miss Marjorie Sims
 Miss Rose Briem
 Miss Lita Bane
 Axel Brett
 710 Mrs Eliza Palmer
 711 W Elmer Ekblaw
 712 Chas H Woolbert*
 714 Charles A Williams
 714½ B A Uhlendorf

Buscy Intersects
 801 Dr J H Beal*
 802 Melvin L Enger*
 803 Dr C T Moss*
 804 J M Mathews*
 805 A H Daniels*
 806 G D Beal
 807 Alpha Gamma Delta
 808 C R Elvis*
 809 Mrs Martha Collins*
 810 F T Johnson
 812 H H Hesser*

Lincoln Intersects
 901 G H Wright*
 902 Ben F Pedro*
 903 Wm S Bayley*
 904 Mrs Mary E Watson*
 905 J A Stewart*
 907 G C Habermeyer*
 908 **Daura Apartments**
 Miss Olive D Hormel
 Arthur C Bevan
 Miss Ann Glover
 Miss Mary Wilkerson
 Miss F E Smith
 Ernest Berbaum
 Miss Clarissa Rina-
 ker

909 A R Seymour*
 910 M Riddell
 1001 Julius Goebel*
 1002 A M Ehrlich
 Earl B Libman
 1003 Chas T Knipp*
 1005 E C Hayes*
 1006 Geo S Parker
 Miss Frances Simp-
 son
 Miss Ruth Martin
 Miss Elizabeth Davis
 Miss Fannie Dunlap
 F B Seeley*
 1007 Mrs Léla Gaffin
 1009 Mrs Lucy M Barto*

Gregory Pl Intersects
 1102 F L Steves*
 1105 W A Novens*

1106 D H Carnahan
 1110 Gamma Phi Beta
 1111 Womens' Residence
 Hall
 1113 Joel Stebbins*
 1116 Stewart P Sherman*
 1117 Mrs Caroline Killefer*
 1118 S A Wright

Goodwin Intersects
 1201 Henry B Ward*
 1203 Pres David Kinley*
 1204 Dr Gertrude E Moul-
 ton
 Mrs Ann Hughitt
 John J Parry
 W H Rodebush

OAK
 Continuation of Cottage
 Grove from Park north
 two blocks

OAKLAND
 Forthest street north from
 Market east to Division

OHIO
 Tenth south of Railroad
 from Lincoln east
 801 B A Strauch*

ORCHARD—NORTH
 Fifth west of Market from
 Railroad north to limits

302 N P Davis
 305 Louis L Bing*
 306 Fred F Earle
 310 Mrs Florence Taylor
 311 Mrs Minnie Ward*
 401-3 F A Somers Mate-
 rial Co
 402 R A Stipes
 406 W C Prevette*
 701 Geo Sell*
 707 C E Hurd

ORCHARD—SOUTH
 Fifth west of Market from
 Railroad south to Illinois
 and from Washington to
 limits

Elm Intersects
Green Intersects
 306 Dr S A Romine*
 307 Rolla D Fulk*
High Intersects
Illinois Intersects
Washington Intersects
 904 John Woodard*
 905 Jacob Kunz*
 906 O S Evans*
 907 W L Gaines*

Iowa Intersects
 1002 Arnold Emch*
 1004 J J Rutledge
 1006 W P Flint*
 1008 S J Still*
 1101 W F Handchin*
 1103 W F Hough*
 1105 B L Winchester*
 1106 Frank Henson*
 1107 J L Edmonds*
 1108 Dr Geo F Way*
 1109 J W Huss*

Indiana Intersects
 1205 J C Hackleman*
Michigan Intersects
 1306 P E Belting*
Pennsylvania Intersects
Vermont Intersects
Delaware Intersects
Florida Intersects

OREGON—EAST
 Sixth south of Main from
 Market east to limits

105 C S Slater
 106 Jess H Hardwick*
 107 C C Franklin*
 108 Thamer Smith*
Walnut Intersects
 201 L G Tucker*
 202 Chas Grein*
 203 Henry J Grein*
 204 Mrs Blanche Manning
 Vincent Manning
 205 C M Ollis*
 206 Geo Martin*
 207 Mrs Mary Leavitt
 LeRoy Poe*
 208 J F Holloway*
 209 Isaac N Jones
 210 W J Heath*
 212 Geo G Hankins*

Vine Intersects
 303 Wm M Perkins*
 304 E R Hendrix
 305 Mrs Susan Dick*
 Mrs Delia Rash*
 307 Harry Davidson*
 309 M O Tindall

Urbana Intersects
 401 B Frank Dunn
 404 Ora A Keating*
 406 Thos J Moore*
 408 E B Sadorus*

Maple Intersects
 501 Wm M Ealey*
 506 Edward E Hacker
 508 D B Comstock*

Grove Intersects
 601 Mrs Walthy Ealey*
 602 Mrs Mary E Tracy*
 604 Clyde J Booker*
 608 Edwin Roney*

Anderson Intersects
 702 Elzie R Hardin
 704 Fred G Stier*
 706 C T Williams*
 708 Rev J M Gailey*

Webber Intersects
 804 Wm Watson*
 806 W Earl Butts*
 808 Mrs Carrie Glover

Lynn Intersects
 902 W E Patterson
 O A Swearingen
 G W Lee
 905 Henry E Nichols*
 906 Ira I Griffet
 907 Wm H Brewster
 908 B Harry Fulton

Johnson Intersects
 1101 D M Cooper*
 1109 Ollie Hinton*
 Wm F Doyle*

Cottage Grove Intersects
 1201 Oak Grove Dairy

Poplar Intersects
OREGON—WEST
 Sixth south of Main and
 Railroad from Market
 west to Mathews

104 J E Hiser*
 105 E W Frison*
 107 Wm E Yerkey*
 108 Lee H McFarlan

Race Intersects
 201 B Frank Mills
 203 Mrs Etta E Daniels*
 205 S A Marshall*
 206 Mrs Hannah Man-
 ning*
 207 Mrs Ida Strickland*
 208 Emmet B Martin*
 209 H B Ingalls*
 210 D C Bailey*

211 Miss Elsie Campbell	1007 Mrs R A Wells*		
212 Vacant	1008 Foster Club		
Broad Intersects	Miss May E Foster*		
Broad Intersects	Gregory Pl Intersects		
301 Wm D Olehy*	1101 The Gregory		
302-12 Leal School	Geo D Bronson	103	P J Rebman
303 Mrs L E Hill*	R C Zuppke	105	J M Gooden
305 Frank A Somers*	Lucy E Swindler	107	A Fulton
307 Mrs Julia A Clements*	R S Smith	109	Wm E Burge
311 C W Johnson*	Wm E Britton		
Birch Intersects	Jesse A Miller		
401 Mrs Ruth Hayes*	1102 Miss F Marion Lougee		
403 Guy W Edwards*	Phillip Porter		
405 Hugh J Walker	C L Dexter		
407 James C Terwilliger	1103 Mrs Rachael Turner*		
408 Anthony D'Urso*	1104 E R Polk*		
409 Rev Arthur A Richards	1105 R W Arms		
	1106 Alpha Delta Pi		
410 Frank L Grubbs*	1107 John H Blair*		
411 Edgar Packard*	1108 J R Fleming		
412 Lawrence W Sutherland*	H N Hillebrand		
	N C Brooks		
McCullough Intersects	1109 W A McIntire*		
502 Abe Simon*	1110 Mrs Alta Sanders		
504 G R Aielto	Mrs Constance Syford		
506 Chas E Keller*	Mrs Kate Goddard		
507 Mrs S H McCullough*	Wm H Cobb		
508 Miss Nettie Roberts*	1111 Tau Delta Tau		
510 Frank I Tobias*	1111a Tau Delta Tau Annex		
512 Wymer W Maxwell	1112 Delta Delta Delta		
Chas Boone*	1113 T F Bayne*		
513 Chas H Watts*	1114 A S Pease*		
601 Ollie O Stricklan*	1115 W T Marsh		
602 Mrs Marie Edens*	1116 Mrs Frances P Hackley*		
603 Albert G Porterfield*			
605 Emma A Brown*	1117 E O Dillavou*		
606 T T "Jack" Rewerts*	1118 Frank E Richart*		
607 H J Macintire*	Goodwin Intersects		
608 Justa M Lindgren*	1201 Dr C G Lumley		
609 Sheldon P Beers*	1202 Mrs Eva L Traxler*		
610 Jasper O Draffin	1203 S M Maddock*		
611 Bethel Pickett	1204 Mrs G S Hall*		
Color Intersects	1205 J A McPherson*		
700 Mrs Ida Lytle	1206 Chas S Crandall*		
701 C E Holmes*	1207 Oregon Apartments		
702 Mrs John Palmer	Mrs B H Dunbar		
703 Alvin E Votaw*	C S Marvel		
704 Mrs Mary J Ayers*	H A Ross		
705 T W Douglas	Mrs A V Hamilton		
706 E T Morris*	H A Ross		
707 F B Mead*	R A Nelson		
708 Carl L Lundgren*	Miss Marian Sparks		
709 Arthur N Buswell*	Mrs M E Hixson		
710 Dr C L Van Doren*	Mrs D M Errant		
712 Alpha Omicron Pi (Sorority)	H J Snider		
713 H G Paul*	H F Yancey		
Busey Intersects	C R Griffith		
801 J W Royer*	1208 W F Murphy*		
803 Charles F Green*	1210 J O Huff*		
804 F B Stiven*			
805 W J Burnett*	PARK—EAST		
806 Silas A Braley*	First north of Big 4 Shops		
807 J W Garner*	from Sycamore east to limits		
808 E. W Washburn*			
810 Fred S Havey*	702 Curtis L Hendricks*		
811 John W Busey*	Ora A Compton		
Lincoln Intersects	706 Sam E Richards*		
902 Mrs Cora Albright	708 Rudolph Reeves		
903 Geo Kerker*	710 John M Arledge*		
904 Z M Cox*	712 Mrs Belle Sturkin*		
905 Mrs Daura Woolman	714 Robert L Ward*		
906 Mrs Minnie W Bach* P M Faucett	Ash Intersects		
907 Mrs Elizabeth Perry	802 Harry McCandless		
Miss Willa K Garver	804 Peter Koehler		
Miss Stella Hague	806 Robt E Hendricks		
H E Babbitt	808 Harvey Mills		
908 Rev H. C Augustus*	810 Merle L Mechling*		
909 C W Kirkpatrick	812 Frank Slade*		
910 Mrs Rose Rogers*	814 Vacant		
1001 L B Saffer*	Hickory Intersects		
1002 Mrs L W French*	902 Wm M Defibaugh*		
1003 B E Bresee	904 Ed Young		
1004 James B Busey*	906 C W Ewbank*		
1005 Mrs Dora Bowles*	908 Wm L Randall*		
1006 H S V Jones*	912 Barney Wolf*		
	Oak Intersects		
		PARK—WEST	
		Sixth north of Railroad	
		from Market west to	
		Wright	
		103	P J Rebman
		105	J M Gooden
		107	A Fulton
		109	Wm E Burge
		Race Intersects	
		200-500	Crystal Lake Park
		203	Xelpho Harlan*
		205	Mrs Nellie Anderson
		Lake Intersects	
		301	John Butcher*
		303	Mrs Lizzie Linemenn*
		Central Intersects	
		401	O M Pickett
		403	C M Mullin
		405	Patrick Wade
			Herman Lange
		407	Steven Sandwell*
		409	E E McKin*
		415	Mrs E L Wannemaker*
		West Intersects	
		501	S Chavours (c)
		503	Augusta Klockner*
		507	E T Pettys*
		Orchard Intersects	
		Color Intersects	
		701	Mrs Mary Royer*
		702	Jas B Yates Jr**
		704	F W Aschermann*
		706	Alvin A Myers*
		708	James C Cash*
		712	S E Mileam (c)
		Busey Intersects	
		800	C E Gilmer*
		802	George A Price*
		803	Mrs Bessie Gray
		805	John A Bayless
		806	Mrs Mary Gilmer
		807	Edward E Gilmer
		808	Lydia J John*
			Foss Hutton
			Christopher McWethy
		809	Mrs Lizzie Long
		810	Elizabeth Shaw*
		811	Russel Chism
		812	John M Richardson*
		813	Don J Wiltsey
		815	Ben D McIntyre
		Lincoln Intersects	
		1012	W I Ainsworth
		Goodwin Intersects	
		1201	W V Stockwill*
		1202	Chas C Paul*
		1203	Theodore Schaudt*
		1204	L E Johnson*
		1205	Lewis H Langhoff
		1206	Ivory Wesley (c)*
		1207	Otis Blaisdell
		1208	Wm Deem
		1210	Geo Bidwell*
		1211	Frank Sanders*
		1212	Wm J Schaudt*
		1214	Jas Marmion*
		Mathews Intersects	
		1301	Ura S Wightman*
		1302	Vacant
		1303	Florin A Singer*
		1305	Elmer Hall
		1306	J J Johnson*
		1307	Geo Smith*
		1308	Wm G Bailey
		1309	D M Bullock
			Albert Sowers*
		1310	Mrs J D Mink
			Herschel Burgart
		1312	John Hopkins
		Romine Intersects	
		1401	John V Palmisano*
		1402	J G Casad*
		1403	Perry M Williams*
		1404	Mrs E M Shaw*
			T R Ottinger*
		1406	Mrs Mary Ryan*

- 1407 John J Doherty*
- 1409 Fred Schumacher*
- 1411 Chas Cochrun
- 1412 Mercy Hospital

PENNSYLVANIA AV
 Fifteenth south of Rail-
 road from Race west to
 Wright

- 203 C M Whitmore*
 - 205 H A Amerman*
 - 309 W C Maguire*
- Carle Intersects**
- 401 F W Nichols
 - 501 Dr H A Hindman*
 - 503 E W Harriman*
 - 507 U G Gundlock*
 - 509 L M Seed
 - 511 C M Woodworth*

Orchard Intersects

- 606 E B Paine*
- 702 R E Hieronymus*

Busey Intersects
Lincoln Intersects
 1200 New Mt Hope Ceme-
 tery
 Walter W Johnston

POPLAR—NORTH
 Eleventh east of Market,
 from Main north to Big 4

- 105 C H Turpin*
- 107 E F Eskew*
- 109 N H Wells
- 111 Walter Fulton
- 113 Wade H Brown*
- 203 H M Mitchell*

POPLAR—SOUTH
 Eleventh east of Market,
 from Main south to Ore-
 gon

- 105 J C Speas*
- Lee M Pettys
- 106 Andrew Lincicome*
- 107 W O Bullington*
- 108 C E Harmon
- 110 John W Haltom*
- 113 F W Reinhold*
- 114 Allen Nelson*
- 201 Morley Maguire
- M G Maguire*
- 203 Edward Park*
- Edward Frame
- 205 P D Siler*
- 207 Ora White*
- 209 E C Daller
- Ira G Johnson*
- 208 A E Tremper*
- 211 R R Harmonson*
- 212 Vacant

- Green Intersects**
- 301 L A Bell*
 - 303 N W Lincicome*
 - 305 C E Sparks*
 - 308 Thos Caffery
 - 401 Clyde Anderson
 - 403 A L Schilling*
 - 405 Mrs Mamie Swaney*
- Illinois Intersects**
- 501 Harlan J Smith*
 - 503 Henry S Kraft*
 - 504 J A Jackson*
 - 604 Jeff Jerdon
 - 605 Geo H Robbins*
 - 608 Herbert C Day
- Oregon Intersects**

RACE—NORTH
 First west of Market from
 Main north to Park

- 106 Playmor Billiard
 Parlor
- 111-113 Urbana Daily
 Courier

- 113½ Mrs Sarah Bartley
- Wm C Fought
- 115-117 Churchill Beng-
 ton & Miller
- J T Sutton
- 119 Urbana Furniture &
 Storage Co
- 119½ Frank Pruz
- 123 Blue Ribbon Bakery
- 125 Soft Water Laundry
- 129 Vacant

- Water Intersects**
- 202 Mrs Mary Carr
 - Edw Hecker
 - Lester Shipman
- 206 **Stratford Apartments**
 Raymond Andrews
 Mrs E Bloom
 Mrs Sarah J Bia-
 leschki
- W A Itoland
 - C S Thompson
 - Harvey Freeman
 - F W Cox
 - Russell Graybeal
 - Mrs Alta Hamilton
 - Mrs Frances M Hanks
 - Ralph Hillis
 - John B Hughes
 - John Honn
 - Morris B Hart
 - W M Jones
 - Mrs Mary Jenner
 - Wm H Kummer
 - W Earl McKinney
 - Mrs Emma Riggs
 - Ed Penkert
 - Leslie Duerr
 - Bernard Price
 - W H White
 - Virgil L Harvey

Griggs Intersects

- 215 Edw Hecker
- Wesley Hutton

- Big 4 Intersects**
- 395-399 S E Huff & Co
 - 401 A J Hoy*
 - 401 (rear) C A Hoy
 - 403 F A Ingalls*
 - 404 Roy Pickerill*
 - 405 T J Corkery*
 - 407 C U Noble
 - 409 Vacant
 - 410 Jno White
 - 411 R L Lanham*
 - 412 E T Lanham
 - 413 Leo Kirby

- College Pl Intersects**
University Intersects
- 502 B H Dawson
 - 504 P H Consdorf*
 - 506 F G Blacker
 - 508 J L Thompson*
 - 509 Harold Van Sickle
 - 510 Smith Brumfield
 - 512 Burt Anderson

RACE—SOUTH
 First west of Market from
 Main south to limits

- 105 Urbana Title Co
- 106 Singer Sewing Ma-
 chine Co
- Miss Goldie Kilgore
- 107 The Citizens Bldg
 Assn
- 108 Anthony D'Urso
- 114 Harry A Little
- 114½ Mrs Elmer Dougan*
- Jas Burns
- J F Scott
- 114 rear Mrs AnnaButsch
- 115 The Chas A Hall Co
- 115½ C A Hall
- Newt Jarboe
- Dahlenburg & Demp-
 sey

- 115 (rear) C W Johnson
- 116 McClellan & Langhoff
- Price Storage Battery
 Co
- 117 Gilliland Cafeteria
- 117½ Thos R Gilliland
- 119-21 B F Stevenson &
 Son
- 118 P S Campbell
- 118½ Nelson Hall
- 120 L W Apperson
- 120½ Jennie Sigler
- E R Smither*
- F B Parker
- 122 Boogs & Armstrong
- F W Nichols
- Champaign Co Chap-
 ter Am Red Cross
- 123 Oldham Bros
- 124 Slack & Bloom
- 124½ Alex Stagner
- Mrs Mary L Julian

Elm Intersects

- 202 Standard Oil Station
- 203 Sam'l T Busey Libry*
- 204 Mrs L A Markley*
- Mrs Louise Glover
- 207 Chas Hawley
- 208 The Enos H Renner
 Funeral Home

- Green Intersects**
- 302 First M E Church
 - 303 David Bruffet*
 - 305 V W Shuck*
 - 306 Frank G Wahlen
 - Nancy Neville*
 - 307 John Carpenter*
 - 308 U G Martin*
 - 310 Rev E G Sandmeyer

High Intersects

- 401 Mrs Clara H Lindley*
- Alonzo E Werts
- 404 C D Merry
- 405 First Baptist Church
- 406 H W Chadwick*
- Harry Pitblon

- Illinois Intersects**
- 501 Francis M Green*
 - 502 Mrs Catherine C Call*
 - 503 Dr J Howard Beard
 - 504 Mrs Helen L Bow-
 ditch*
 - 505 Miss Ella Crawford*
 - Miss Emma Craw-
 ford*
 - Mrs Jessie Butler*
 - 508 Wm T Holmes*
 - 509 Geo W Lawrence*

- California Intersects**
- 601 V Roy Williams*
 - 602 Boyd C Stephens*
 - 603 Or s Barth-
 - 604 A A Nyberg*
 - 605 L F Walden*
 - C R Sweet
 - 606 Mrs Lucy I Gardner*
 - 607 W C Croxton
 - 608 Kate McWilliams*

- Oregon Intersects**
- 702 Isaac White*
 - 703 N T Marriott*
 - 705 C E Smith*
 - 706 A D Wright*
 - 707 Bruce B Clark*
 - 708 N J Balbach
 - 709 Miss Mary E Harvey*
 - Miss Sarah E Har-
 vey*
 - 710 Wm Jones*
 - 711 Mrs Ellen Cole*

- Nevada Intersects**
Indiana Intersects
- 801 T L Knotts*
 - 802 Mrs Martha Peters
 - 804 Ray Michels*
 - 805 Arthur Jones*
 - 806 C E Smith*
 - 808 G F Churchill*

810 G S Kaufman*
 812 Charlotte Wilson*
Washington Intersects
 902 Chester H Sadorus*
 903 W C Ross*
 904 John O Meyer*
 905 L E Tillotson*
 906 P L Wright*
 908 F H E Brierton*
Iowa Intersects
 1002-1012 Urbana High Sch
 1003 C F Schlatter*
 1101 H N Glick*
 1105 Glenn Ross*
 1203 Geo Goble*
 1207 Homer Shepherd*
Michigan Intersects
Penn Av Intersects
Vermont Intersects
Delaware Intersects
Florida Intersects

RAILROAD

Continuation of Main from
 Broad west to Wright,
 dividing line for north
 and south streets

301 J M Mudson*
 303 Albert J Glawe*
 305 Tophiel Markley
 307 Walter K Keating
 309 Donald E James
 311 Wm P Dunn
Birch Intersects
 400 Illinois Theatre
 401 J W Mallow*
 402 Jesse Wimmer*
 402½ Harry A Love
 403 Miss Anna Collins*
 404 W E Carringer*
 405 Wesley Wilson
 Frank C Wilson
 406 Mrs Rebecca Aikens*
 407 E M Jones*
 408 H C Greenwood
 409 E M Kirby*
 410 Jos Downing*
 411 Vacant
 412 E F Heater*
McCullough Intersects
Orchard Intersects
Coler Intersects
Bussey Intersects
Lincoln Intersects
 903 J W Rhue*
Babcock Intersects
 1003 Charles S Sanders*
 1009 Fred A Jones*
 Thomas Peel
Harvey Intersects
 1104 Bert Dodge
Goodwin Intersects
Mathews Intersects

ROMINE

First east of Wright from
 Springfield north to lim-
 its

106 Mrs Cecile Wallace
 108 Dr Eugene Thayer*
Stoughton Intersects
 202 Mrs Charity Pruts-
 ran*
 L A Somers
 204 Albert C Rhoads
 206 Earl W Wagner
 208 R J Busick*
Main Intersects
 302 Mrs Ruth Richardson
 304 Mrs Ida Knox
 306 Mrs Sarah E Lock-
 wood
 308 G W Dunkle*
Clark Intersects
University Intersects
 400 Wm H Keeler*

406 Frank Veach*
 504 E G Kaiser*
 505 Cloyce Brown
 Claude Sowers*
Park Intersects
 601-603 J G Casad & Co
 605 Chris Dixon
 608 Wm Shipley
Church Intersects
 704 Whitfield Larry (c)
 706 Edgar Hursey (c)
 708 Nora Brunn
Hill Intersects
 808 Wm F Reich*
Beslin Intersects
 905 C E Atterbery*
Dublin Intersects
Champaign Intersects
Eads Intersects
 1104 W W Lemmon*
 1205 Wm Kenney (c)
 1206 John Plummer
 1207 Mrs Mayme Proctor
 (c)

SAFFER COURT

Runs north from Nevada
 one-half block between
 Goodwin and Mathews

1 Dr H F Rawlings
 2 Maj L E Atkins
 3 E Rupert Hall
 4 Pembroke H Brown
 5 Maj Geo F N Dailey
 6 Mrs Nellie L Newton
 7 C A Atwood

SPRINGFIELD AV

First north of Railroad
 from Coler west to
 Wright

705 C L Harvey
 707 Mrs Celia S Boyd*
 709 J Henry Johnson*
 711 Peter Bloom
Bussey Intersects
 804 Mrs Myrtle Jessee*
 806 Mrs Martha Brown-
 field*
 807 M M Kern*
 809 Samuel Hanson*
 810 Mrs Lillian Hille-
 meier
 811 Robert Hawthorne*
 812 Sam Morse*
 813 Thos Parkin*

Lincoln Intersects

901 Mrs Elizabeth Kenna
 902 J P Madix
 903 Fred Christian*
 904 F E Crump
 905 Ray O Ringland*
 906 Lawrence Nesbit
 907 Mrs Mabel Hunting-
 ton
 908 Mrs Sarah J Harris*
 910 Rev J A Watson
 911 Mrs Ida McIntosh*
 912 Free Methodist Ch

Babcock Intersects

1001 Anna Ickes
 1002 G W Lytle*
 1003 W T Hank*
 1004 Earl B Lytle
 1005 Mrs Nellie States
 1006 Charles Stevens*
 1007 Patrick Lynch*
 1008 G H Oppy*
 1009 Miss Jennie Walsh*
 1010 Frank Spradling*
 Austin Hill
 1011 Geo Flock*
 1012 Wm J Ritter

Harvey Intersects

1101 Mrs Nina K Hadlock*
 1102 E D Nichols*

1103 Edw T Richards*
 1104 M G Green*
 1105 Wm L Snider*
 1106 John B Bennett*
 1107 James R Wood
 1108 Morris Murphy*
 1109 Adam White*
 1110 Jacob C White*
 1111 C W Yapp*
 1112 E C Knight
 1113 W W Yapp*
 1114 Richard B Hubbard
Goodwin Intersects
 1201 Ora Bussart
 1202 Wm C Pflugmacher
 1203 Earl C Franklin
 1205 Jasper N Dewitt*
 1206 Mrs Susie L Patter-
 son*
 1209 Botany Annex U of I
 1210 Ag Extension Service
 1214 University High
 School

Mathews Intersects

1302 Trinity M E Church
 1304 J A Hamlin*
 1306 Bethany House (Club)
 1308 Thos Fay*

Romine Intersects**STOUGHTON**

Second north of Railroad
 from McCullough west to
 Romine

Orchard Intersects

510 George T Riggs*
 602 Robert B Bryant*
 604 H G Conrad*
 605 Mrs Dixie Rupel*
 606 Mrs Mary Kennedy*
 607 D and V Buttitta
 609 Mrs Jennie A Tappan
 610 J Edw Montgomery
 611 Ed Althaus*
 612 Wm A Iles
 613 W C Sporleder*

Coler Intersects

701 Wm B Stevens*
 703 Fred D Hayes
 705 Adie and Carrie Toy*
 706 R P Hoelscher
 707 Fred M Toy*
 708 W C Surbaugh*
 709 Edward E Bauer*
 710 C R Crump
 711 Leonard Dahlenburg

Bussey Intersects

806 Mrs Emma Byrnes*
 808 G E Phillips*
 809 I W Magruder*
 810 Vacant
 811 Richard N Atwell
 812 H H Mahorney*
 814 Mrs Eura N Correy*

Lincoln Intersects

901 J P Savov
 902 Mrs Luella Burton
 (c)*
 903 Mrs Addie Glenn
 Da Von Smith
 904 E H Scott (c)*
 905 S R Foster
 906 J D Foster*
 907 Wm E Buchanan*
 908 Jos E Davis*
 909 J J Houlihan
 910 J M Gregory

Babcock Intersects

1001 Frank C Russell*
 1002 C M Bell
 1003 Mrs Clara Long*
 1004 Guy Fox*
 1005 Mrs Lucinda Daw-
 son*
 1006 S G Pursell
 1007 Seventh Dav Advent-
 ist Church

1008 Mrs C A Marshall*
 R L Wright
 1009 Fred T Langhoff*
 1010 L T Coultas
 1011 Vacant
 1012 J M Bales

Harvey Intersects
 1101 O C McMillin*
 1102 Mrs Edna Jeffers*
 1104 J H Ernest*
 1105 Jesse L White
 1106 C W Graves*
 1109 Hiram Curl*
 1110 B Frank English*
 1111 Frank M Nolen
 1112 H E Dodds

Goodwin Intersects
 1201 Sell Hamlin
 1203 Mrs Emma Sperry*
 1204 James H Sullivan
 1206 Arthur Larsen
 1207 R D V Castle
 1208 Clyde Hamlin*
 1210 A H Havard*
 1212 Wm F Gross

Mathews Intersects
 1301 Loman T King
 1302 Mrs Velma Roberts
 H E Kent
 1303 E G Bourne*
 1304 Mrs Emma Harmon*
 1305 Ivory Williams (c)*
 1306 George Toy*
 1307 Mrs Julia B Kelly
 1308 Harry D Anderson
 1310 Harry L Willard

SYCAMORE

In Barr's add, first east of Gravel rd, from Park north two blocks

UNIVERSITY AV

Fifth north of Railroad, from Race west to Wright

202 Maria McCoy*
 203 Mrs Margaret McKenzie*
 204 A E McKenzie*
 205 Walter S Goodspeed*
 206 Mrs Sarah McGraw*
 209 Leal Park

LaKe Intersects
 304 M J Mewes*
 306 J W Vedder
 308 Mrs Mary Hashagen*

Central Intersects
 402 O M Hunt*
 404 J M Fry*
 406 W A Mullin*
 408 W B Harter
 410 Miles Clements
 412 Chas G Bradley*
 414 W E Coffin*

West Intersects
 502 Mrs Minerva J Mathews*
 504 E R Branham*
 506 Clinton Moon
 508 Alonzo Burnett
 509 N W Corbin*
 510 P H Drake
 511 R C Campbell
 511½ A W Ball
 513 W H Oats
 515 Chas Brash*

Orchard Intersects
 601 Nathan G Hinkle*
 602 Urbana Memorial Hospital
 603 Lon V Palmer*
 605 Geo T Taylor*
 607 Pox Snyder*

Caley Intersects
 701 Hava P Dewerts
 701½ Paul V Curry

702 William W Bowers*
 703 Jacob Schmitt*
 704 Charles Gibson*
 705 Frank Schmitt*
 707 W S Rice*
 708 James W Hays*
 711 S E Bunting

Busey Intersects
 801 Lester O Shipman
 802 Harry C Horton*
 803 Geo Mattingly
 804 George W Holmes*
 805 Samuel Gates
 806 Art Pellum
 808 Charles S Nichols*
 811 Johnson Oil Refining Co
 814 William Fiscus*

Lincoln Intersects
 902-904 Consumers Fuel Co
 903 Mrs Margaret Dickerson*
 905 Carl A McClughen*
 908 Monroe Jackson
 910 Mrs Carrie Stephenson
 912 Earl Embey
 Clarence Embry

Babcock Intersects
 1001 C E Dalton
 1002 Frank Alexander
 1003 E J Muffley*
 1004 A L Moody
 1004a A F Palmisano
 1005 Clarence E Guym*
 1006 G E Turner*
 1007 Henry D Louthan*
 1008 W J Marr*
 1009 B D Pollitt*
 1010 R O Weeks*
 1011 John Weiss*
 1012 George Hartman
 1014 Mrs Matilda Marshall*
 Claude Spiker

Harvey Intersects
 1101 Geo Hauersperger*
 1102 Henry J Ebert*
 1103 Edie N Deatley*
 1104 P Q Mone
 1105 James A Stice
 1106 Oliver C Parmley*
 1107 Adolph Langhof*
 1108 Martin Marr*
 1109 W J Langhof*
 1110 Herman C Ebert*
 1111 Mrs Dana Heerd*
 1112 George W Stipes*
 1113 Louis Donohue
 Louis Donohue sr*

Goodwin Intersects
 1203 J E Curtis
 1204 Sam N Copland*
 1205 Charles L Burgess
 1206 James F Hudson*
 1207 O P Smith*
 1208 John Schwartz*
 1209 J T Hannab*
 1210 William A Needham*
 1211 Elza Hawn
 1212 Frank Bruhn*

Mathews Intersects
 1301 N N Leischner*
 1302 I M Kuder
 1303 Estelle S Walworth*
 1305 W F Skelton*
 1306 Mrs Anna C Hayward*
 1307 Thos F McCafferty*
 1308 Floyd Bell
 1310 Willis B Church*
 1312 William Gunn
 1314 Clarence T Mooday*

Romine Intersects
 1402 Wm T Good*
 1404 Edw A Schreiber*
 1406 T J Gallivan*

1408 Fay T Evans*
 1410 Henry Miebach*
 1412 C A Frick*

URBANA AV—NORTH
 Third east of Market, from Main north to Water

104 Mrs M C Markle*
 106 Earl Mackey*
 108 Homer Kirby*
 108½ Ed Carlton*

URBANA AV—SOUTH
 Third east of Market, from Main south to Oregon
 103 Mrs Callie Peek*
 105 Mrs Alice Akers*
 107 H A Hughes

Elm Intersects
 204 J H Morse

Green Intersects
 305 W A Walters
 305½ R C Slough

High Intersects
 401 H C Howard*
 402 Geo Stamp*
 403 Mrs Anna M Howard
 404 Tad L Jordan*
 405 Oscar Stewart

Illinois Intersects
 502 Mrs Eliza A Pittman*
 503 R E Innis*
 504 Geo F DeRolf*
 505 Arch Boyd*
 506 Mrs Martha Butler*
 507 Bert A Gudelg
 508 E W Smith*
 Arthur W Smith

California Intersects
 601 Jas Keegan*
 602 Oliver M Collins
 603 C R Akers
 605 Clarence Collins
 607 A S Newman*
 608 Chas F Medrow*

VERMONT

Fourteenth south of Railroad, from Race to Orchard

VINE—NORTH

Second east of Market, from Main north to Water

104 Mrs Bell Roots
 106 Mrs Elizabeth Mulken
 108 Geo W Fryer

VINE—SOUTH

Second east of Market, from Main south to Washington

105 Mrs Laura Butler
 106 Alice U Clouser
 S Gail Renner

Elm Intersects
 204 James A Whitlatch
 206 W H Hill*

Green Intersects
 300 Vacant
 302 L C Rosenbury*
 303 J H Apperson*
 304 John Griffith
 305 Dr Emmett Davis
 306 Geo W Schuck*
 307 Wm Williamson
 308 F L Grubbs*

High Intersects
 402 R F Cord*
 404 Leo Klockner*
 405 J H Lott*
 406 Kirby E Tucker*

Illinois Intersects
 502 R C Lindsey*

- 504 Clarence Depuy
- 506 H E Palmer
- 508 Ernest O Eason

California Intersects

- 602 H J Van Derbeek*
- 604 Walter J Pollitt*
- 606 Cash T Shipman
- 608 J H Newcomb*

Oregon Intersects

- 702 Ora M Duncan
Mrs Martha Batter-
shell*
- 704 Edw N Whitlatch*
- 705 J M Seth*
- 706 C A Stanley
- 707 E T Howser*
- 708 A F Dyson*
- 709 Mrs Martha McFall
Chester Tackett*
- 710 Mrs Mary R Buck-
man*
- 712 Thos C Byland
- 713 G H Coleman
- 801 B F Swartz*
- 802 Mrs Jane Gault*
- 804 G W Exton*
- 806 Mrs Ruth Crist
- 810 Mrs Nellie Cherry*
- 912 Miss Sarah Graham*
Oliver Dyson
- 1102 J W Swartz*
- 1202 Harry M Bagley
- 1208 Wm B Webber*

WABASH AV

Continuation of Johnson av
south from Oregon

- 703 R W Rhoades*
- 704 J S Lane*
- 705 J D Phillips*
- 707 Virgil H Lake*
- 709 Wm T Fulton*
- 711 J A Green
- 713 Rav Petzer
- 714 Dall G Blacker*

WALNUT—NORTH

First east of Market, from
Main north to Water

WALNUT—SOUTH

First east of Market, from
Main south to Washing-
ton

Elm Intersects

- 203 Mrs Josephine Hol-
land*
- 205 J B Frankenberger*
- 206 Mrs Hanah Sims*

Green Intersects

- 303 Sam E Mills*
- 304 R W Gilmer
- 305 J A Saltgaver*
- 306 Wm Motherway
- 308 Buchanan H Colson*

High Intersects

- 404 Paul A Johnson

Illinois Intersects

- 503 Ray I Birdsell
- 505 Wm Wascher*

California Intersects

- 602 Everett Simonton
- 603 E L Lillard*
- 604 J E Conway*
- 605 Wm J Williams*

Oregon Intersects

- 706 L E Gudgel*
- 708 H J Gschwend*
- 710 Walter L Willey
- 712 A M Paul
- 713 Wm Long
- 715 I A Gudgel*

WASHINGTON—EAST

Eighth south of Main, from
Market east to Vine

- 101 Henry DeYoung*
- 108 Ralph Frichard*

Walnut Intersects

- 201 Mrs Sarah Pell*
- 207 Geo F Zimmerman*

WASHINGTON BLVD—W

Eighth south of Railroad,
from Market west to
Busey

- 103 James R Pell*
- 106 Louie Creiger*
- 107 R C McClellan*
- 108 Fred E Gibson*
- 109 Mrs Minnie McClel-
lan*

- 111 Geo Charles*
- 113 Roy Charles*
- 115 J W Houze*

Race Intersects

- 201 Elmer Ealey*
- 205 J W Miller*
- 206 Edwin S Sperling*
- 207 Dan L Christopher*
- 208 Julius B Smith*
- 209 A R Knight*
- 210 H F Duncan*
- 212 C C Weeks
A H Ernest*

Broad Intersects

- 301 T T Quirk*
- 305 W O Blanchard*
- 306 H F Gleason*
- 307 Frank J Winters
- 308 Jas E Armstrong
- 309 Wm Harris*
- 310 Frank W Pittman*

Birch Intersects

- 401 S D Himes
- 403 A C Strong*
- 405 C L Porter*
- 407 Paul W Stephens*

McCullough Intersects

- 501 R A Root*
- 503 W D Miles*
- 509 W J Yeaton*

Orchard Intersects

- 601 Mrs Nettie Gardner*
- 603 Mrs Etta McCor-
mick*

- 605 Geo Bonnen*
- 607 E W Dolch*
- 609 S W Foor*
- 614 Mrs Mollie Collier*

Color Intersects

- 701 C W Nuckolls*
H T Schumacher
A R Coble*
- 702 Robt L Dunlap*
- 703 John McGhee*
- 704 James H Hance*
- 709 Karl B Lohman*
- 711 Mrs Anna Dustin*
Geo Saunderson
- 712 Dr T L Gregory*
- 713 W L Summers*
- 714 Henry Aden*
- 715 Vacant

WATER—EAST

First north of Main, from
Market east to Urbana
and from Lvnn to limits

- 105 E V Kirbiv Auto Co
Chas Cadv
Lloyd Rex
- 108 U L H & P Co (Pow-
er Plant)

Walnut Intersects

- 201 Dennis A Tuttle
- 202 Jerry Mitchell (c)
- 203 Leonard Williams

- 205 Herbert Nelson*
- 207 Vance Wise*
- 209 Herschell Williams

Vine Intersects

- 308 Dewey H Owens
- 312 John McGlinis
- 402 John M Liggett*
- 404 Mrs Ida Griffith

Lynn Intersects

- 903 Melvin H Wells*
- 904 John W Peters*
- 905 Chas Quinton*
- 906 Frank McBee*
- 907 J L Grigsby
- 908 John Bourgois
- 909 J W Peck
- 910 O P Henderson
- 910½ John A Butler
- 911 Harry Swearingen
- 912 Howell Reeder
- 913 Jess H Stewart
- 914 Miss Sophia Martens*
- 916 G M Johnson*
- 918 Alga E Buckner

Cottage Grove Intersects

- 1001 D L Butts
- 1002 Jacob P Hines
- 1003 Elmo F Mattox
- 1006 Ruby L Thoms
- 1008 E J Bowers*
- 1010 James A McCloud*
- 1012 C C Hensley

Poplar Intersects

WATER—WEST

First north of Main, from
Market west to Race

- 106 Vacant
- 117 Harriman Auto Shop
O M Duncan
- 118 Povel & Williams
- 121 Smith Coal Co

WEBBER—NORTH

Seventh east of Market,
from Main north of Big-
Four

- 106 Earl Terry
- 107 John C Bruder
- 108 Thomas Carpenter
- 109 G A Miller*
- 110 Milton Kincart*
- 112 Herbert L King
- 113 Scott Morris*
- 114 B V Phillips
- 115 L S Boone
- 116 R R Y M C A
- 117 Clifford-Jacobs Forg-
ing Co
- 200 Big Four Shops

WEBBER—SOUTH

Seventh east of Market,
from Main south to Green
and from High to Oregon

- 106 Geo Fey
- 109 Webber St Church of
Christ
- 112-116 Webber School

Elm Intersects

Green Intersects

- 401 W J Johnson*
- 403 Wm T Ball
- 405 Mrs Sarah E Powell*
Thos Ward

- 406 A W Archdeacon*
- 407 Mrs Augusta M
Courtnev*

- 505 E B Sadorus*
- 506 Philip R Somerlad

Illinois Intersects

California Intersects

- 605 Wm Schreiver

WEST

Third west of Market, from
Main north to Big 4 and
from University to Park

- 202 Ralph J Kaufmann
- 204 Mrs Dorothy Elder*
- 206 Mrs Lavina Beck-
with*
- 208 Jackson Caldwell*
- 210 Thos Boone*
- 212 Mrs Elizabeth B Mal-
loch*
- 501 Sol Chavours (c)

WOOD

Second west of Market,
from Locust to Griggs

- 200 Jos Butsch*
- Harold Wilson
- 204 Fred Wilson

- 506a Wm Gaddis
- 606 Sam Davis
- 608 G A Swenson
- 704 Oscar Galey
- 706 Geo Wilmoth*
- 1206 John Doherty*

WRIGHT—NORTH

Dividing line between Ur-
bana and Champaign,
from Railroad north to
limits

- 506 J A Spry Creamline
Dairy

WRIGHT—SOUTH

Dividing line between Ur-
bana and Champaign,
from Railroad south to
limits

YOUR name well distributed
under the proper headings
in the Classified Business Direc-
tory will find Prospects for you.
Prospects Make Customers

The Science of Advertising

is the analysis, study, and practical use of the different forms of display and reference advertising publicity.

Display Advertising

does not often produce the desire to buy at the time it is seen. It plants a seed of suggestion, but when the desire is realized it may be hard to find the ad which suggested it. Then one naturally refers to the Directory.

Reference Advertising

places wherever people may look for you or your goods, information that will point to you like a signboard.

Your Advertisement

in this book, properly indexed under all headings which describe your business (which is equivalent to repeating the advertisement under each heading) is the greatest value for the money it is possible to get, when the nature and life of the medium is considered.

1922 Miscellaneous Directory

CITIES OF

Champaign-Urbana

All organizations are grouped and classified so the headings come in alphabetical order as near as possible, also all organizations of a given class are under one heading. As a rule those of Champaign appear first, followed by those of the same class in Urbana.

CITY OF CHAMPAIGN

City Hall corner University and Neil

CITY OFFICIALS

Mayor—S. C. Tucker

Commissioners

Accounts and Finance—Geo. J. Babb.....

Public Health and Safety—George B Franks

Street and Public Improvements—Jas. T. Boland

Public Property—H. B. Ramey

Meetings Every Monday, City Building

City Clerk—I. E. Pearman

City Attorney—W. F. Woods

City Treasurer and Special Collector—Alberta R. Simpson

City Engineer—Fred C. Lohmann

Health Officer—Dr. W. E. Schowengerdt

City Electrician—O. G. Creighton

Chief of Fire Dept.—John Ely; Asst., Roy Alsip

Chief of Police—A. U. Keller

Fire and Police Commission—John Somers, Dick Johnson, Louis Zech

Police Magistrate—Geo. James

Plumbing Inspector—Thos. J. Wooters

Building Inspector—Fred C. Lohmann

Board of Plumbers' Examiners—T. J. Wooters; Chester Brownell; W. E. Schowengerdt

Police Department—Headquarters City Building

Chief—A. U. Keller; **Night Captain**—C. A. Richards; **Desk Sergeant**—Jas. Cochran

Patrolmen—Michael Wagner, L. W. Garmes, Roy Argo, Clarence Dobyns, Geo. H. Morton, Thos. Beckett, John Garrett, driver

Fire Department—Headquarters City Building

Chief—John Ely; **Assistant**—Roy Alsip;

Captain—Frank Anderson; **Lieutenant**—Aug. Schalk; **Drivers and Hosemen**—Chas. Krabbe, Edw. Reddick,

Chas. Hoffman, Edward Donley, John Gibson, Hobart Kruse, Wm. Lange,

Wayne Murphy, Fred Lange, Thos. Adams

CITY OF URBANA

City Building 107-109 S. Market

CITY OFFICIALS

Mayor—James Elmo Smith

City Clerk—C. B. Holmes

City Attorney—Chancy Finrock

City Treasurer—Theodore Bercher

Corporation Counsel—Chancy Finrock

Superintendent of Streets—Roy Charles

Chief of Fire Department—Clyde C. Martin

City Engineer—Alfred M. Danely, Jr.

City Forester—C. F. Hottes

City Marshal—H. F. Gleason

Building Inspector—D. Osborn

Board of Health—Dr. A. M. Lindley F. M. Porter

Board Plumbers' Examiners—A. M. Lindley, Harry E. Webber and Chas. Swearingen

Police Magistrate—U. G. Martin

City Collector—W. E. Mullin

Desk Sergeant and Janitor—F. A. In-galls

CHAMPAIGN-URBANA CITY DIRECTORY

ALDERMAN

First Ward.....	Roger Tyrrell.....	212 E. Green St.....	G 5462	1923
“ “.....	C. C. Clark.....	110 College Place.....	M 2713	1922
Second Ward.....	E. E. Dawson.....	707 N. Busey Ave.....	M 1580	1923
“ “.....	W. C. Surbaugh.....	708 Stoughton St.....	M 1909	1922
Third Ward.....	Jacob White.....	1108 Springfield Ave.....	M 1389	1923
“ “.....	W. V. Stockwill.....	505 N. Goodwin Ave.....	M 283	1922
Fourth Ward.....	F. D. Kirkpatrick.....	708 S. Goodwin Ave.....	M 3680	1923
“ “.....	H. E. Babbitt.....	907 W. Oregon St.....	G 4723	1922
Fifth Ward.....	R. D. Fulk.....	307 S. Orchard St.....	M 2306	1923
“ “.....	R. M. Story.....	509 W. Green St.....	G 4064	1922
Sixth Ward.....	G. W. Exton.....	804 S. Vine St.....	M 1892	1923
“ “.....	C. F. Medrow.....	608 S. Urbana Ave.....	G 4716	1922
Seventh Ward.....	H. H. Jordan.....	809 S. Busey Ave.....	M 4332	1923
“ “.....	M. L. Enger.....	802 W. Nevada.....	G 4389	1922

The regular meetings of the City Council are held on the First and Third Mondays of each month at 7:30 p. m.

Special meetings may be called by the Mayor or by three members of the Council

Police Department—Headquarters 107-109 S. Market

Chief—H. F. Gleason; **Desk Sergeant**—F. A. Ingalls; **Patrol**—Roy Innis, J. W. McKinney, Wm. P. Smith

Fire Department—Headquarters 106 W. Elm

Chief—C. C. Martin; **Asst.**—J. B. Hayes, Capt.—Wm. Norris; **Pipemen**—John Bruder, Earl Paris, Martin Zahnd, drivers Gale Renner and Thos. Paris

Ward Boundaries of the City of Urbana

First Ward—North of Green St. and east of Race St.

Second Ward—North of Elm St. between Race St. and Lincoln Ave.

Third Ward—North of Springfield Ave. and west of Lincoln Ave.

Fourth Ward—South of Springfield Ave. and west of Lincoln Ave.

Fifth Ward—Between Lincoln Ave. and Race St. and between Elm St. and Oregon St.

Sixth Ward—South of Green St. and east of Race St.

Seventh Ward—South of Oregon St. between Lincoln Ave. and Race St.

CHAMPAIGN COUNTY

Court House Corner Main and Market Streets, Urbana

COUNTY OFFICIALS

Clerk—Fred Hess

Circuit Clerk—Boyd S. Blaine

Coroner—E. L. Cavaneer

Recorder of Deeds—Boyd S. Blaine

State's Attorney—Roy R. Cline

Sheriff—Geo. W. Davis; **Deputies**—Edw. Ulitch, Chester E. Davis

Trauant Officer—G. H. Wright

Superintendent of Schools—Charles H. Watts

Superintendent of Highways—R. F. Fisher

County Surveyor—R. F. Fisher

Treasurer and Collector—J. A. Reeves

Judge—Roy C. Freeman

Master in Chancery—Harry B. Boyer

Probation Officer—U. G. Martin, Circuit Court

Probation Officer—Mrs. P. S. Replöge, County Court

Court Reporter—Miss Addie M. Tobias

COURT TERMS AND JUDGES

Circuit Court—Franklin H. Boggs, presiding judge; Charles E. Keller, reporter; Walter B. Riley, master in chancery; Boyd S. Blaine, clerk. Convenes third Monday of January, April and September each year.

County Court—Roy C. Freeman, judge; Fred Hess, clerk; Miss Addie M. Tobias, reporter. Common law terms convene second Monday, May and November. Probate terms convene first Monday, each month.

BOARD OF SUPERVISORS

Meetings—Annual meeting second Tuesday, September. Regular meeting second Monday, June. The board will convene at 3 o'clock p. m. Third Tues. April; second Mon. June; second Tues. Sept.; first Tues. Dec., and first Tues. March.

CHAMPAIGN-URBANA CITY DIRECTORY

Board Members With Their Addresses

Township	Name	Postoffice	Term Expires
Ayers	H. K. Allen	Broadlands	1923
Brown	O. L. Gilmore	Fisher	1922
Champaign	Nathan M. Burt	Savoy	1922
City of Champaign	A. C. Singbusch	Champaign	1922
City of Champaign	*John F. Melahn	Champaign	1922
City of Champaign	*H. P. Harris	Champaign	1922
City of Champaign	*Thomas Deakin	Champaign	1922
City of Champaign	*J. O. Goodmann	Champaign	1922
City of Champaign	*Phillip Gunning	Champaign	1923
Colfax	Thos. M. O'Connor	Ivesdale	1922
Compromise	Olaf Olson	Penfield	1923
Condit	G. C. Williams	Dewey, R. R.	1922
Crittenden	W. J. Quinlan	Pesotum	1923
East Bend	J. K. Jones	Dewey	1922
Harwood	R. M. Hodam	Ludlow	1922
Hensley	Harry Phillippe	Champaign, R. R. 5	1922
Kerr	Frank Kirk	Penfield	1922
Ludlow	Geo. B. Walker	Ludlow	1923
Mahomet	J. J. Hayward	Mahomet	1922
Newcomb	R. W. Hinton	Fisher	1923
Ogden	W. H. Richards	St. Joseph, R. R.	1922
Pesotum	Ertus V. Burton	Pesotum	1922
Philo	John Godsell	Philo	1923
Rantoul	Tartus Allen	Rantoul	1923
Raymond	Frank Mohr	Longview	1922
Sadorus	C. A. Holl	Sadorus	1923
Scott	R. D. McNeill	Seymour	1923
Sidney	C. C. McElwee	Sidney	1923
Somer	Fred Thompson	Urbana, R. R. 2	1923
So. Homer	Bruce C. Krugh	Homer	1922
Stanton	Geo. B. Phenicie	St. Joseph, R. R. 1	1922
St. Joseph	M. E. Leigh	St. Joseph	1923
Tolono	Leslie O. Gates	Tolono	1923
Urbana	John Gray	Urbana	1923
Urbana	*Alfred E. Silver	Urbana, R. R. 4	1922
Urbana	*Theodore C. Bercher	Urbana	1922
Urbana	*George C. Gordon	Urbana, R. R. 5	1923
Urbana	*S. W. Renner	Urbana	1923

*Assistant Supervisors.

UNITED STATES POSTOFFICES

Champaign Post Office

Cor West Church and North Randolph

Postmaster—Chas. J. Mullikin

Assistant Postmaster—James L. Major

Superintendent of Mails—Hugo A. Walk

Postal Savings, War Savings Stamps

and Inquiry—Naomi R. Leasure

Money Order Clerk—Grace L. Morgan

Utility Clerk—Alberta A. McFadden

Mailing Clerks—Ivan C. Moore, Harold

Massey, Ollie Allen

Distributors—C. V. Doolen, H. H. Smith

Bert Keen

Stamp and Registry Clerks—Geo. S.

Strode, Leo J. Just

General Delivery—Geo F. Wilson C. O.

Delk, Irene Hoxie

City Carriers—J. E. Leonard 1; H. L.

Smith 2; Fred D. Dust 3; O. F. Miller

4; C. E. Harrel 5; Andrew Hampton

6; Russell N. Gillum 7; Walfred Kindlund 8; Jas. F. Wilson 9; Emil Wascher 10; Chas. G. Shepard 11; Ernest T. Hubbard 12; Arthur E. Woodruffe 13; Fred L. Howell 14; Alfred Giertz 15; H. F. Webster 16; Burdette McCarthy 17.

Auxiliary Carriers—J. A. Bayless, D. R. Carr Russell Johnson

Rural Route Carriers—John E. Sullivan 1; Chas. E. Hampel 2; Claude E. Palmer 3; Gilbert C. Coons 4; Dudley Cushing 5; Geo. B. Yates 6.

SUB POSTAL STATIONS

Sta. A. Wright St. E. J. Green Supt. Clerks—J. F. Strait, R. D. Morgan, Glenn C. Frazier

Sta. 1 W. P. Ross Supt. 112 E University Ave.

Sta. A hours are from 7:30 A. M. to 7:30 P. M.

OFFICE HOURS

Post Office lobby open all hours. General Delivery and Stamp windows 7 A. M. to 7:30 P. M. Money Order Dept. 8 A. M. to 6 P. M. Registry Dept. 7 A. M. to 9 P. M.

DELIVERIES AND COLLECTIONS

Business District—7:30 A. M.; 1:30 P. M. and 4 P. M., also an addition collection at 6 and 8:30 P. M. in Business and University Districts. Business District 9 P. M. Saturday only. Collections from all boxes on all deliveries.

Residence District—Two daily (except Sunday and Holidays) morning and afternoon.

URBANA POST OFFICE

Corner of S. Market and E. Elm

Acting Post Master—O. L. Browder; **Asst.**—Chas. O. Blue; **Supt. of Mails**—T. Walter Snow. Money Order Dept.—C. F. Oehmke.

Clerks—John L. Hissong, Wilson S. Rice, Geo. T. Riggs, Xelpho A. Harlan, F. B. Scott, Russell Graybeal and Harry E. Neal.

City Carriers—F. D. Hissong M. S. Flewelling, Wm. R. Courtney, Fred Thornes, Fred A. Roney, Carlos D. Renfrew, Chas. T. Williams, N. Paul Davis, Elmer L. Harvey, Arthur B. Scruby; **Substitutes**—Leo Parris, R. L. Lanman, C. A. McIntosh, Joseph Jackson, Dave Sharp.

Rural Route Carriers—Wm. Klockner, C. Arnold Scrogin, Arthur Johnson; **Temporary Carriers**—Ira Compton, G. M. Kenworthy.

OFFICE HOURS

Money Order, Registry and Postal Savings Dept. from 8 A. M. to 5 P. M. **General Delivery and stamp windows** 7:30 A. M. to 8 P. M. **Sundays**—the lobby is open from 6 A. M. to 5 P. M. Box mail distributed by 9 A. M. All mails dispatched until 5 P. M. Residence and business collections at 3 P. M.

DELIVERIES AND COLLECTIONS

Three complete deliveries in Business District at 8 A. M., 1:45 P. M. and 4 P. M. Residence district, twice daily, morning and afternoon (except holidays). Collectinos made at time of delivery. Additional collections in Business and University Districts at 6 P. M. and 9 A. M. Week-day mails close for all destinations at 10:30 P. M.

UNIVERSITY OF ILLINOIS STATION

(Library Building)

W. S. Rice, clerk in charge. Open for all business from 8 A. M. to 6 P. M. Transacts any form of Postal Business

and carries a complete line of P. O. supplies.

APARTMENT HOUSES

Annex, 211 W Hill and 308 N State
 Bennett, 1208 W Illinois U
 Borah, 402 E Green
 California, 1106 W Calif U
 Chalmers, 504 Chalmers
 Daura, 908 Nevada U
 Duplex, 707 W Park av
 Eldridge, 306 N State
 Elmwood, 709 W Nevada U
 Faulkner, 107 N University av
 Gehrig, 203 N Randolph
 Glenn North, 305 to 309 N Prairie
 Gregory, 1101 W Oregon U
 Gulick, 209 W Church
 Hartford, 310 W Hill
 Harvard, 806 S 3rd
 Hessel, 208 W Church
 Hines, 105 S Randolph
 Illinois, 1117 W Illinois U
 Kincaid (The), 134 W Church
 King, 805-809 S 1st
 Lincoln, 808 S Lincoln U
 Lorraine, 1104 W Calif av U
 McGurty, 501 N Randolph
 Nicolaus 909 W Calif U
 Norman, 616-618 W Healey
 O'Byrne, 111 E Springfield
 Oregon, 1207 W Oregon U
 Park, 209 W Park
 Pembroke, 406-410 N Frairie
 Schenck, 506 Gregory Pl U
 Sim, 603 W Green U
 Stratford, 206 N Race U
 Temple, 903 S Fourth
 Virginia, 508 S Goodwin U
 Witwer, 111 W Washington
 Woodcock, 121 W Hill

BUILDINGS, HALLS, ETC

Ahrens Bldg, 313-315 N Walnut
 Armory (U of I), 1110 S 4th
 Assembly Hall, 76½ E University
 Atkinson Hall, 106½ S Neil
 Baddeley-Stipes Bldg, 320-402 N Neil
 Bradley Arcade, 713-715 S Wright
 Burres Bldg, 215 W Main U
 Cave Bldg, 510 E Green
 Chamber of Commerce, 201-3 N Walnut
 Champaign Nat'l Bank Bldg, 13 Main
 Citizens State Bank Bldg, 124-6 N Neil
 City Building, 100 to 104 N Neil
 City Building, 107-109 S Market U
 Cohen Bldg, 134 W Main U
 College Hall, 311 E Green
 Co-Op Bldg, 627-631 S Wright
 Court House, Main and Market U
 County Jail, 201 E Main U
 Courier Bldg, 113-15 N Race U
 Daily News Bldg, 48-52 Main
 Elks Home, 116 W Hill
 Elks Home, Flat Iron Bldg, U
 First Nat'l Bank Bldg, 30-32 Main
 First Nat'l Bank Bldg, 102-3 E Main U
 First State Bank Bldg, 119 W Main U
 Flat Iron Bldg, 301-307 W Main U

CHAMPAIGN-URBANA CITY DIRECTORY

Freeman Hall, 122 1/2 W Main U
 Gazette Bldg, 320 N Neil
 G A R Hall, Court House U
 Gehrig Hall, 22 1/3 Main
 Hamilton Bldg, 201-203 N Neil
 Hessel Bldg, 37-39 Main
 Hughes Hall, 612 1/2 E Green
 Illini Hall, 725 S Wright
 Illinois Bldg, 113-23 N Neil
 Ill Traction Bldg, 39-41 E University av
 Imperial Bldg, 201-207 N Walnut
 I O O F Temple, 109-111 N Neil
 I O O F Hall, 201 1/3 W Main U
 Kariher Bldg, 301 N Neil
 K of P Hall, 117 1/3 W Church
 K of P Hall, 214 1/2 W Main U
 Labor Hall, 320 Hickory
 Leseure Bldg, 211 N Neil
 Library Auditorium, 203 S Race U
 Library Bldg, 306-8 W Church
 Lincoln Bldg, 40 to 46 Main
 Masonic Temple, 202-4 W Hill
 Masonic Temple, 113-15 W Main U
 M W A Hall, 20 1/3-22 1/3 Main
 M W A Hall, 215 W Main U
 Moose Hall, 15 1/2 Taylor
 Morrow Hall, Agri Bldg U of I
 Nelson's Hall, 118 1/2 S Race U
 Oldham Hall, 129 N Race U
 Orpheum Bldg, 346-8 Hickory
 Park Theatre Bldg, 126-8 W Church
 Post Office, 200 W Church
 Post Office, 200 S Market U
 Price Bldg, 108 to 118 N Neil
 Robeson Bldg, 206-212 N Randolph
 Stern Bldg, 322-24 N Hickory
 Sullivan Bldg, 120 N Walnut
 Swannell Bldg, Main cor Neil
 Trevett-Mattis Banking Co Bldg, 112 W
 Church
 U of I Adm Bldg, Wright S of John
 Wagner Hall, 612 E Green
 Y M C A, U of I, 701 S Wright
 Y M C A (Ry), 116 N Walnut U
 Y W C A, 801 S Wright

CEMETERIES

Mt. Hope Cemetery, M I Payne supt,
 1200 Penn U
 Rose Lawn Cemetery Assn, T. J. Paisley
 pres ofc 318 N Neil, grounds 1400 S
 4th
 Woodlawn Cemetery, W C Ross, 1300 N
 Coler U

CHURCHES AND RELIGIOUS ORGAN- IZATIONS

Baptist—Cunningham Av Bap Ch, Rev
 M S Bryant acting pastor, 810 Cun-
 ningham U
 Herald of Hope Baptist Ch, Rev Robt S
 Kirkland pastor, 1115 Fairview U
 First Baptist Ch, Rev Wm B Morris
 pastor, 134 W University
 First Baptist Ch, Rev C C Long pastor,
 407 S Race U
 Free Will Baptist Ch, (c) Rev F Jones
 pastor, 1400 Eads U

Mt Olive Baptist Ch (c), Rev Arthur
 McKee pastor, 1103 N 4th
 Salem African Baptist Ch (c) Rev R A
 Hayden 502 E Park av
 University Baptist Ch, Rev M S Bryant
 pastor, 314 E Daniel
Catholic—Holy Cross Catholic Ch, Rev
 Wm E Frawley pastor, 411 W Clark
 St John's Catholic Ch, Rev J A O'Brien
 pastor, 221 Locust
 St Mary's Catholic Ch, Rev R F Flynn,
 pastor, 610 E Park
 St Patrick's Catholic Ch, Rev L M
 O'Connor pastor, 710 W Main U
Christian—First Christian Ch, Rev Ar-
 thur A Richards pastor, 402 W Main U
Christian Science—First Church of
 Christ Scientist, C D Brownell first
 reader, 501 W University
 Second Church of Christ Scientist, Ma-
 sonic Temple
 First Church of Christ, Scientist; Ur-
 bana, Masonic Temple, U 113 W
 Main U
Congregational—First Congregational
 Ch, Rev R J Locke pastor, 514 E
 Daniel
 Plymouth Congregational Ch, 501 Grove
Disciples of Christ—Church of Christ,
 Rev A J McLaughlin pastor, 606 E
 White
 University Place Church of Christ, Rev
 S E Fisher pastor, 501 S Wright
 Webber Street Church of Christ, Rev
 R T Hickerson pastor, 710 E Elm U
Dunkard—Church of the Brethren, Rev
 J W Kitson pastor, 1203 N Market
Episcopal—Emmanuel Episcopal Ch,
 Rev G P Hoster rector, 102 N State
 University Episcopal, Rev J M Page re-
 ctor, Morrow Hall and Osborne Hall
Evangelical—St Peter's Ev Lutheran Ch
 Rev H F Mueller pastor, 401 E Uni-
 versity
Gospel Tabernacle—Rev Chas A Porter
 pastor, 211 W Church
Hebrew—Sinai Congregation, 301 W
 Clark
Holiness—Metropolitan Ch, Rev R P
 Maxwell pastor, 403 Anderson U
Lutheran—Grace English Lutheran Ch,
 Rev F B Heibert pastor, 201 W
 Springfield
 St John's Lutheran Ch, Gustav Stiege-
 meyer pastor, 312 E University
Methodist—Bethel A M E Ch (c), Rev
 Joe Sherman pastor, 401 E Park
 Fifth St M E Church, 414 E Church
 First M E Church, Rev H A Keck pastor,
 212 W Church
 First M E Church, Rev E G Sandmeyer
 pastor, 302 S Race U
 Free Methodist Ch, Rev John A Watson
 pastor, 912 Springfield U
 St Luke's M E Ch (3rd) Rev Chas T
 Pilch pastor, 1101 E Main U

CHAMPAIGN-URBANA CITY DIRECTORY

- St Luke's M E Ch (c), Rev Jacobs pastor, 415 E Tremont
- Trinity M E Church, Rev J C Baker pastor, Rev Geo V Metzel associate, 1302 Springfield U
- Wesley Foundation, Rev Jas C Baker director, Rev Geo V Metzel associate, E S Boyer chair religious educ, Rex T Lee Knotts bus mgr, Rev E K Towle field sec, established by the four conferences of the state for the social and religious culture of university students,, 1201 W Green U
- Presbyterian**—First Presbyterian Ch, Rev Wm E Roberts pastor, 307 N State
- First Presbyterian Ch, Rev J J Wilson pastor, 602 W Green U
- McKinley Presbyterian Ch, Rev T H Hanna pastor, 801 S 5th
- Salvation Army**—Salvation Army, Esther Magnuson adjutant, 511 N Neil
- Seventh Day Adventist**—First Church Rev R J Nethery pastor, 1007 W Stoughton U
- Unitarian**—Unitarian Ch, Rev H C Carter, 702 S Mathews U
- Universalist**—First Universalist Ch, Rev R D Cranmer pastor, 311 W Green U

CLUBS, ASSOCIATIONS, SOCIETIES, ETC.

(Business, Social, Charitable, Semi-Religious)

- American Legion**—Champaign Post No. 24, Jack Bell comdr, E T Flannery adj; Meets 2nd and 4th Tues; U of I Post, A H Goodrich comdr, C G Rosaire adj; Illini Hall
- Association of Commerce (Urbana)**—L G McIntyre managing sec, 109 S Market U
- Associated Employers of Champaign and Urbana**—R C Taylor sec, 215 Price Est Bldg
- Boy Scouts of America**—County Headquarters 307½ N Neil Robt Drake Scout executive.
- Chamber of Commerce of Champaign**—Wm E Roberts pres, Lloyd E Lamkins managing sec'y, office and rest rooms 201 N Walnut
- Champaign Athletic Club**—Ray Campbell mgr, 118½ N Walnut
- Champaign Club**—C A Kiler pres, I M Bilderbach v-pres, A L Klank sec'y, 5th Floor Robeson Bldg
- Champaign County Home Bureau**—Agnes Hitt, advisor, 54 Main
- Champaign County Radio Assn**—Paul Busey, pres, meets on call
- Champaign County Tubercular Assn**—Alice C Burnham visiting nurse, 16 Imperial Bldg
- Country Club**—Champaign County, E M Burr pres, L L Glenn v-pres, G H

- Baker treas, L F Tiley sec, 1211 S Prospect
- Dental Society**—Dr C M Bechtol pres, Dr S P McGilligan sec'y, meets 2nd Friday
- Fair Assn**—Champaign County, Arthur Walls pres, H D Oldham sec'y, 130 S Race U, grounds N Coler U
- Farm Bureau (County)**—C H Oathout advisor, 203 N Walnut
- Master Plumbers Assn of Champaign & Urbana**—Roy Young pres, Ralph Funk sec'y, meets every Thursday eve, 11 Swannell Bldg
- Illinois Inspection Bureau**—R E Minner insp, 504 1st Nat'l Bank Bldg
- Illinois Firemen Assn**—Roy Alsip sec, City Bldg
- Illinois Master Plumbers Assn**—C D Brownell pres, 105 N Walnut
- Medical Society**—(County) Dr J C Dalenbach pres, Dr E D Wise sec, meets Thurs
- Real Estate Board**—(Champaign and Urbana), A L Klank pres, C F Harris v-pres, L L Glen sec-treas
- Red Cross**—Champaign County, F S Boggs chairman 122 S Race U
- Rotary Club**—James M White pres, Edwin Filson sec'y, meets every Monday noon Inman Hotel
- United Charities Assn (of Champaign and Urbana)**—Miss Gertrude Longdon sec'y, 404 1st Nat'l Bank Bldg, 109 S Market U
- W C T U**—Mrs T A Ferguson pres, Mrs Mary Bragg sec'y, meets 1st and 3rd Thursdays
- W C T U (Urbana)**—Mrs Harry Gill pres, Mrs Ida Benton sec'y meets City Bldg
- Woman's Club**—General Woman's Club of Champaign and Urbana, Mrs Fremont McMillen pres, Mrs J C Utterback rec sec, meets 2nd Sat each month 2:30 p. m. Masonic Temple Urbana
- U S Veterans' Bureau**—John D Scott supv, 318 N Neil
- Urbana Business Women's Club**—Mrs Nelle Hendricks pres, Mrs E H Renner advisor, meets 1st Monday home of Mrs E H Renner
- Urbana Woman's Club**—Mrs Roy C Freeman pres, Mrs Allen Busey sec, meets 2nd and 4th Monday 2:30 p m Masonic Temple U
- Business ..Woman's ..Club**—Miss Ella Fowler mgr, 112 W Hill
- Y M C A (Big 4 Ry)**—C G Hall sec'y, 116 N Webber U
- Y M C A (U of I)**—701 S Wright, Henry E Wilson sec
- Y W C A**—Helen J Scott sec'y, 801 S Wright

CLUBS (STUDENT ORGANIZATIONS)

Alumni College Assn, 106 S Goodwin U
 Bushnell Guild, 407 E Daniel
 Campbell Cottage, 104 S Goodwin
 Concordia, 1301 Clark U
 Congregational House, 602 S Mathews
 av U
 Cosmopolitan Club, 605 E Daniels
 Delphi House, 404 S Mathews av U
 Illinois Union, 725 S Wright
 Osborne Hall, 1007 S Wright
 Presbyterian Hall, 805 S 5th
 University Club, 1206 W Illinois U
 University Women's Club, 1112 W Cali-
 fornia av U
 Woman's Residence Hall, 1111 Neva-
 da U
 Y M C A, 701 S Wright
 Y W C A, 801 S Wright

FRATERNITIES

(Social, Professional, National, Local,
 Athletic, Religious, Etc)

Acacia Fraternity, 501 E Daniel
 Alpha Chi Rho, 908 S Fourth
 Alpha Chi Sigma, 907 S 6th
 Alpha Delta Phi, 709 S Fourth
 Alpha Epsilon Pi, 61 E Green
 Alpha Gamma Rho, 306 E Green
 Alpha Kappa Lambda, 407 E Daniel
 Alpha Rho Chi, 624 E Green
 Alpha Sigma Phi, 313 E John
 Alpha Tau Omega, 405 E John
 Anubis Fraternity, 206 E John
 Beta Delta Sigma, 1006 S 5th
 Beta Theta Pi, 202 E Daniel
 Chi Beta, 206 E reen
 Chi Phi, 401 E Green
 Chi Psi, 111 Chalmers
 Chinese Student Club, 1304 W Stough-
 ton U
 Delta Kappa Epsilon, 510 E Healey
 Delta Phi, 212 E Green
 Delta Phi Omega, 1210 W Illinois
 Delta Sigma Phi, 709 S 2nd
 Delta Tau Delta, 302 E John
 Delta Upsilon, 202 E Green
 Farm House Fraternity, 502 E John
 Gamma Alpha, 1008 E Green U
 Ius, 807 S 3rd
 Iota Phi Theta, 104 E Green
 Kappa Delta Rho, 104 E John
 Kappa Sigma, 212 E Daniel
 Lambda Chi Alpha, 307 E John
 Phi Delta Phi, 207 E Green
 Phi Delta Theta, 607 S Fourth
 Phi Epsilon Pi, 409 E Daniel
 Phi Gamma Delta, 401 East John
 Phi Kappa, 210 E John
 Phi Kappa Psi, 911 S Fourth
 Phi Kappa Sigma, 313 Chalmers
 Phi Kappa Tau, 110 E Green
 Phi Sigma Kappa, 810 S Third
 Pi Kappa Alpha, 305 E John
 Pi Kappa Phi, 106 E Green
 Pi Pi Rho, 211 E Green

Psi Upsilon, 410 E Green
 Sigma Alpha Epsilon, 211 E Daniel
 Sigma Alpha Mu, 108 E Green
 Sigma Chi, 410 E John
 Sigma Nu, 303 E John
 Sigma Phi Epsilon, 404 Daniel
 Sigma Phi Sigma, 406 E Healey
 Sigma Pi, 402 E Armory
 Tau Delta Tau, 1111 W Oregon U
 Tau Kappa Epsilon, 305 E Green
 Theta Chi, 404 E John
 Theta Delta Chi, 201 E Green
 Triangle Fraternity, 112 E Daniel
 Zeta Beta Tau, 309 E John
 Zeta Psi, 201 E John
 Zeus Fraternity, 402 Chalmers

**SORORITIES—(Social, Professional,
 National, Local, Athletic, Religious,
 etc)**

Achoth (Nat'l) 1006 S Sixth
 Alpha Chi Omega (Nat'l), 708 S Math-
 ews U
 Alpha Delta Pi (Nat'l), 1106 W Oregon
 U
 Alpha Epsilon Phi, 1102 W California
 av U
 Alpha Gamma Delta (Nat'l), 807 Neva-
 da U
 Alpha Omicron Pi (Nat'l), 712 Oregon
 U
 Alpha Xi Delta (Nat'l), 312 E Daniel
 Chi Delta, 1115 W Illinois U
 Chi Omega (Nat'l), 907 S Wright
 Delta Delta Delta, 1112 W Oregon U
 Delta Gamma (Nat'l), 804 S Mathews U
 Delta Zeta (Nat'l), 509 Chalmers
 Gamma Phi Beta (Nat'l), 1110 Nevada
 U
 Kappa Alpha Theta (Nat'l), 901 S
 Wright
 Kappa Kappa Gamma, 212 Chalmers
 Pi Epsilon (Local), 806 S Sixth
 Pi Beta Phi (Nat'l), 1005 S Wright
 Rho Beta Iota (Local), 1002 W Illinois
 U
 Sigma Kappa (Nat'l), 112 E John
 Tau Alpha Theta, 714 W California U
 Theta Phi Alpha, 809 S Wright
 Zeta Tau Alpha (Nat'l), 1115 W Illi-
 nois U

HOSPITALS

Burnham (Julia F) Hospital—Mrs Alice
 Clark bus mgr, 310 E Springfield
 St Mary's Hospital—Conducted by Sis-
 ters of Mercy, 502 E White
 Tuberculosis Dispensary of Champaign
 County—Alice Burnham visiting
 nurse 16 Imperial Bldg
 United Charities Assn of Champaign and
 Urbana—Miss Gertrude Longden sec,
 404 1st Nat'l Bank Bldg, 120 S Race
 U
 U of I Emergency Hospital—One block
 W of 1201 S Wright
 Urbana Memorial Hospital, Anna Bald-
 ing (R N) supt, 602 University av U

HOMES

- Champaign County Farm—H K Keller supt, E Main U ½ mile E of limits
 Cunningham Children's Home—Under management of the Woman's Home Missionary Society (Ill Conference M E Church), W L Hestwood supt, 905 Cunningham U
 Garwood Old Ladies Home—Louis Craig supt, 1515 N Market

LIBRARIES AND READING ROOMS

- Burnham Atheneum Public Library—Miss Ethel E Kratz libr, Miss Ruth Hardin asst, hours 9 a m to 9 p m, daily except Sundays and holidays, 306-8 W Church
 Branch (B A P L) Marquette School Bldg—Miss Cordelia Amsbary libr, hours 2 to 6 p m; Howard School branch—Mrs Nellie Auld libr
 Board—J C Dodds pres, C L Kiser v-pres, Mrs Geo Huff secy-treas, members, Mrs Florence A Miller, G P Hoster, W F Woods, Mrs R D Burnham, G R Shawhan and P W Wright, meets first Thursdays each month
 Urbana Free Library—Miss Ida Hanes libr, Miss Nelle Eiklor asst, hours 2 to 9 p m, 203 S Race U
 Board—W I Saffel pres, W W Huss v-pres, Minnie Jacques treas, G M Bennett, W E Coffin, Paul Busey, Mary Busey and Noah Green members
 Christian Science—First Church of Christ Scientist; open daily from 9 a m to 6 p m, Sat until 9 p m, Sun 2 to 5 p m Clarence Curtis libr, 111 W Church
 Christian Science—Second Church of Christ Scientist, Miss Alma Wilson libr, 424 Robeson Bldg
 Christian Science Society (Urbana)—Masonic Temple 113 W Main U
 Columbus Foundation, 708 S Sixth
 University of Illinois (Main Bldg)—Phineas L Windsor director, hours during term 7:45 a m to 10 p m, Sundays 2 to 6, W Green and S Wright U

LODGES, SOCIETIES, ETC.

- Ben Hur**—Balthsar Court No 2 T B H—Katherine Heinz chief, Frank Lierman scribe, meets 1st and 3rd Fri, I O O F Temple
 Caledonia Court No 59 T B H—Chas J Johnson scribe, meets 1st and 3rd Mon, 215 W Main U
Catholic Societies—Knights of Columbus, Twin City Council No 891, C A Petry G K, W H Savage res sec, meets 2nd and 4th Thurs, 516 Lincoln Bldg
 Catholic Women's League—Mrs James Hefferman pres, Miss Elizabeth Donley sec-treas, meet 2nd and 4th Fridays K of P Hall
Court of Honor—Champaign District Court No 18, G O Gulick rec, meets 2nd and 4th Wed Gehrig's Hall

Urbana Court No 17—Mrs Marie Branigan recorder, meets 2nd and 4th Fri 215½ W Main U

Daughters of the American Revolution—Alliance Chapter of Champaign and Urbana, Mrs E C Baldwin regent, meets 3rd Sat p m each month

Elks—Champaign Lodge B P O E No 398, F D Wilber E R, L L Glenn secy, meets every Wed eve 116 W Hill

Urbana Lodge B P O E No 991—Carl Corbin E R, Wm J Snyder secy, meets 2nd and 4th Wed 4th fl Flat Iron Bldg U

Grand Army of the Republic—Col Nodine Post No 140 G A R—A P Terwilleger comdr, W E Price adj, meet 2nd and 4th Fridays I O O F Temple

Black Eagle Post No 129 G A R—F M Green com, D Lehman adj, meets 1st and 3rd Fri Court House U

Woman's Relief Corps No 233—Mollie Markland pres, Ruth Sheffer sec, meet 1st and 3rd Tuesdays I O O F Temple
 Urbana—Black Eagle Post No 160—Mrs Kate Siems pres, Mrs Edith Johnson condr, Miss Nettie Roberts sec, meets Court House U

Hebrew—Grand Prairie Lodge No 281 I O B B—Sam Lasner pres, Benj Bing secy, meet Sinai Temple 1st Sun 301 W Clark

Sinai Temple—Sinai Sisterhood—Mrs M F Feist pres, Mrs Sam Weingarten secy, meet 4th Tues 301 W Clark

Knights of Pythias—Valiant Lodge No 130 K of P, Don Felson C C, E A Snyder K of R and S, meets every Tues 117½ W Church

K of P Triumphant Lodge No 73—C C Holmes K of R and S, meets every Monday 214½ W Main U

Pythian Sisters—Champaign Temple No 129—Miss Bertha Dillon E C, Mrs Anna Busch M of F, meets 1st and 3rd Mon 117½ W Church

Pythian Sisters—Urbana Temple No 125 Mrs C C Holmes E C, Miss Emma Hedges M of F, meets 2nd and 4th Thursday 214½ W Main U

Maccabees—Tent No 111—T A Wilson com, Adam Frison rec kpr, meet 1st Fri Lincoln Bldg

Lady Maccabees—Tent No 111—Mrs Anna Coffey com, Mrs Hebling K or R, meet 2nd and 4th Tues Lincoln Bldg

Masonic—Champaign Temple 202-4 W Hill—Urbana Temple 113-15 W Main U

Western Star Lodge No 240 A F & A M—C Z Rosecrans W M, Dr E A Kratz secy, meets 2nd and 4th Mon C

Urbana Lodge No 157 A F & A M—Benj Bing secy, meets 1st and 3rd Tues U

CHAMPAIGN-URBANA CITY DIRECTORY

- Champaign Chapter No 50 R A M—E A Hays E H P, E A Kratz secy, meets 1st and 3rd Mon C
- Urbana Chapter No 80 R A M—Benj Bing secy, meets 2nd Thurs U
- Urbana Council No 19 R & S M—Benj Bing recorder, meets 4th Thurs U
- Saxa Rubra Conclave No 2—Red Cross of Constantine—F K Robeson M P S, Dr E A Kratz secy, annual meeting Dec and specials C
- Champaign Commandery No 68 Knights Templar—D W Price jr E C, E A Kratz sec, meet 1st and 3rd Tues C
- Urbana Commandery No 16 Knights Templar—C A Bongart rec, meets 3rd Thurs U
- Vesper Chapter No 128—Order of Eastern Star—Zoe Gaddis W M, Mrs Joe Hazleton secy, meet 1st and 3rd Thur C
- Hope Chapter No 104—Order of Eastern Star—Mrs Lula Grimes W M, Miss Emma Jutton secy, meets 1st and 3rd Mon U
- Mispah Chapter No 11—White Shrine of Jerusalem—Mrs Jennie Huss W H P, Mrs Monnie Mott scribe, meet 2nd and 4th Thurs C
- Urbana Conclave No 15 — Order True Kindred — Mrs Geo Gardner secy, meets 2nd and 4th Mon U
- Modern Woodmen of America—Champaign Camp No 266 M W A—A C Singbush clerk, meets 2nd and 4th Mon 109½ N Neil
- Oak Camp No 9170 M W A—Harry McNevin clerk, meets 2nd and 4th Wed 113½ W Church C
- Urbana Camp No 269 M W A — N H Wells Council, A S Lott clerk, meets 2nd and 4th Thurs 215½ W Main U
- Moose—Loyal Order of Moose Champaign Lodge No 1288—C A Denman jr dictator, J E Harding secy, meet every Tues 15½ Taylor
- Legion—Champaign No 163—Miss Anna Frison regent, Mrs Mildred Burr secy, meet 1st and 3rd Mon 76 E University
- National Union—Champaign Council No 531 — Harry King pres, Walter E Price secy, meet on call
- Odd Fellows—Champaign Temple 109-11 N Neil—Urbana Temple 201 W Main U
- Champaign Lodge No 333 I O O F—J H Rains N G, Harry King rec secy, meets every Thurs 109 N Neil
- Kaulbach Lodge No 549 I O O F—Martin Metz N G, F W Geiler secy, meets every Wed 109 N Neil
- Urbana Subordinate Lodge No 39 I O O F—Wiley Alberts N G, Forrest Mock rec secy, meets every Tues 201½ W Main U
- Champaign Encampment No 68 I O O F—P H Schultz C P, Harry King scribe meets 1st and 3rd Mon 109 N Neil
- Urbana Encampment No 98 I O O F—Wiley Alberts C P, Forrest Mock scribe, meets 2nd and 4th Thurs 201½ W Main U
- Canton Zonar No 17 I O O F—C L Quayle capt, H H Quayle secy, meets 2nd and 4th Fri 109 N Neil
- Urbana Canton No 44, I O O F—Mrs Ruth Mock secy, meets 1st and 3rd Fri 201½ W Main U
- Past Noble Grand Assn—Mrs Josephine Hall pres, Mrs Bertha Whitaker secy
- Rebekah—Triumph Lodge No 410—Lillie Porter N G, Mrs F Howell secy, meets 2nd and 4th Mon 109 N Neil
- Rebekah — Olive Lodge No 57 — Mrs Minda Wilde N G, meets 1st and 3rd Thurs 201½ W Main U
- Red Men—Sioux Tribe No 313 I O R M — Frank Anderson K of R, meets every Thurs 118½ S Race U
- Pocahontas—White Fawn Council No 112 D of P—Mae Shipman Pocahontas, Sabra Martin K of R, meets 1st and 3rd Wed 118½ S Race U
- Royal Neighbors of America — Birch Camp No 144 R N A—Margaret White oracle, Mrs Pearl Thompson secy, meets 1st and 3rd Tues 22½ Main
- Good Will Camp No 6735 R N A—Mary Weir oracle, Anna Casey rec, meets 1st and 3rd Wed 22½ Main
- Charter Oak Camp No 352 R N A—Alice Hays oracle, Ida Strickland rec, meets 2nd and 4th Mon 215 W Main U
- Sons of Veterans — Langley Camp No 150 — F A Coggeshall comdr, C M Eagleton sec, meets 1st Wed each month I O O F Temple
- T P A of America—Post Q—C N Flanagan pres, H B Ramey sec-treas, meet 2nd Fri Beardsley Hotel
- U C T—Champaign-Urbana Council No 478—E R Skelton secy-treas, meet 4th Sat 109 S Neil
- Woodmen of the World—Camp No 1440 —Fred Geiler clerk, meets 1st and 3rd Mon 22½ Main

MILITARY ORGANIZATIONS

- American Legion — Champaign County Post No 24—Jack Bell comdr, E T Flannery adj, meets 2nd Tues each month
- Illinois National Guard—5th Reg Inf I N G—C W Nunan Lt Col, Caut W P Foote adj, 320 Mickory
- Troop B 1st Ill Cavalry—Kenneth Buchanan capt, R G Gher 1st Lt, W C Maguire 2nd Lt; Armory County Fair Ground

PARKS

- Champaign Park Board — J W Stipes pres, C A Kiler treas

CHAMPAIGN-URBANA CITY DIRECTORY

Urbana Park District—J S Hall pres, W
E Atkinson secy, 105 S Market U
Beardsley Park—55 E Beardsley
Carle Park — Between Iowa, Douglas,
Indiana and Garfield U
City Park—Between State, Church, Elm
and University
Clark J C Park—1000-1100 William
Crystal Lake Park — 601-811 N Mar-
ket U
Fair Grounds—(Champaign Co)—1200
N Coler U
Glenn Park — Between Church and
Washington, west of Miller av
Hessel Park — Terminal S Elm and
Boulevard
Illinois Field — Springfield between
Wright and Romine south of Univer-
sity av U
Leal Park—207 W University U
Scott Park — Between S 3rd S 4th E
Springfield and Healey
McKinley Field—Between Pine and New
S of William

West End Park—1307 W Church
West Side Park—Between Church, Uni-
versity, State and Elm

READING ROOMS—(See Libraries)

REST ROOMS

Chamber of Commerce Rest Rooms—
201 N Walnut
Community Rest Room—Mrs Ruth M
Hull matron, 104 W Elm U

CHAMPAIGN PUBLIC SCHOOLS

Superintendent's Office, Central School
Bldg

Administrative Staff — W W Earnest
supt, W E Schultz supt of buildings
and grounds, Mrs D W Miner attend-
ance officer, Miss Carrie Busey clerk
of the Board and secy to the Supt,
Frances North and Florence Pinkston
school nurses, Martha Finigan Librar-
ian H S, Beatrice Moorehead clerk
principal's office

Board of Education — Royal A Stipes
pres, Robt Dimmer, Dr W E Schowen-
gerdt, H D Howard, Mrs D R Enochs
and T R Hopkins members and Mrs
Harry Picknell secy

Special Teachers

Alma Perrett, music
Marie Koeneman, art and handwork
A M Kinder, manual training
Marion Kenney, Household Science in
Grades
Reka Kiler, General Assistant Teacher
Katharine Frederick, General Assistant
Teacher
Mrs Mildred Carney, General Assistant
Teacher
Sarah G Jorgenson, Supervisor Lower
Grades
Alice Riggen, Teacher of Open Window
School
Ira McKinney, Music, Upper Grades and
H S, for Grades

CHAMPAIGN HIGH SCHOOL

Staff as Organized for 1921-1922

302-312 W Green

Lottie Switzer, Principal
Minnie E Morris, Vice-Prin, English
Mrs George Cook, Algebra and Physiog-
raphy

Charles Crooks, Swimming, 2 hrs
Verna Cooley, Civics and Economics
Ruth Snyder, French
Clara Kelley, English
Clara L Kraemer, History
Elizabeth Gaynor, Am History, French
Nina Gresham, English
Mildred Erhart, Spanish and French
Hazel Jones, Physical Training, Girls
Paul P Yoder, Commercial Courses
Grace Madden, Mathematics
Ethel Jane May, History
Allen R Moore, Physics
Alida H Moss, English and Latin
Alvena Bamberger, Mathematics
Mary Ulrich, Botany
Roy B Tozier, Mathematics
John Van Liew, Physical Training, Boys
Ida Goodman, two classes in Household
Science, one class in History
Ira B McKinney, Music, H S, and upper
grades

Forest F Shaffer, Manual Training
A Marie Anderson, Art
H T Faulk, History
Helen I Schoenbeck, English
Erma E Preston, Household Science
Gladys K Geyer, English and Public
Speaking

Chester R Anderson, English and De-
bating

Nora E Briscoe, Mathematics
College of Agriculture, Agriculture
Amy Beach, Latin and French
Charles Gooding, Chemistry
Mrs E J Manley, Swimming
Amy Turell, English
Elizabeth Voss, Commercial Courses
Mathilda Voss, Household Science
Ross S Baumunk, Com'l Subjects

GRADE SCHOOLS AND TEACHERS

Columbia School—102 W Beardsley av

Maude Graves, 6th Grade
Nellie Porter, 5th Grade
May Weaver, 4th Grade
Etta Ueblock, Prin, 3rd Grade
Ida Hamilton, 2nd Grade
Ruth Harry, 2nd Grade
Helen Eckstrand, 1st and 2nd Grade
Blanche Secor, 1st Grade

Gregory School—202 W Columbia av

Esther Olsen, 7th Grade
Hazel Harper, 7th Grade
Mrs Bertha H Withers, Prin, 6th Grade
Mary Chenoweth, 5th Grade
Katherine Coyler, 4th Grade
Katherine Klein, 3rd Grade
Elsie Allen, 2nd Grade
Pearl Gilbert, 1st Grade

Central School—307 N Randolph

CHAMPAIGN-URBANA CITY DIRECTORY

M C Turrell, Prin, 8th Grade
Fannie McDaniel, 8th Grade
Jessie Gooding, 8th Grade
Mrs Mary Summers, 8th Grade
Mrs Eleanor Bainum, 8th Grade
Nellie Keech, 8th Grade

Avenue School—101-11 N Lynn

Mrs Ellen Schance, Prin, 7th Grade
Alma Ewbank, 6th Grade
Margaret Shinker, 5th Grade
Mrs Fannie E Price, 4th Grade
Mrs Lottie Gooding, 4th Grade
Mrs Nellie J Boner, 3rd Grade
Mrs Edna Tuttle, 2nd Grade
Margaret Walker, 1st Grade

Howard School—1115 W Park av

Mrs Ella D Thompson, Prin, 7th Grade
Ethel Burtner, 6th Grade
Pauline Powell, 5th Grade
Edith M Murphy, 4th Grade
Mrs Maud North, 3rd Grade
Clara Beech, 2nd Grade
Esther A Maxwell, 1st Grade

Lincoln School—412 S State

Margaret Dodd, Prin, 7th Grade
Mrs Mary Schultz, 6th Grade
Lela Green, 5th Grade
Amy Abbott, 4th Grade
Jean Campbell, 3rd Grade
Winifred Stearns, 2nd Grade
Nellie Detrick, 1st and 2nd Grade
Leora Ewbank, 1st Grade

Colonel Wolfe School—403 E Healey

Mrs Sophie Parr, Prin, 7th Grade
Lulu Corser, 7th Grade
Vera Harris, 6th Grade
Mrs Mary Crain, 5th Grade
Mrs Helen McGraw, 4th Grade
Mrs Olive Wright, 3rd Grade
Glendora Watt, 2nd Grade
Lillie McDaniel, 1st Grade

Marquette School—205 S 5th

Mrs Mattie Baker, Prin, 7th Grade
Mrs Alice Douglas, 6th Grade
Elizabeth Davis, 6th Grade
Kathryn O'Byrne, 5th Grade
Miss Margaret Brannen
Miss Miriam Eversole
Mrs Mary West
Miss Elverta A Marriott

Lawhead School—410 Grove

Miss Margaret Chester, Principal
Miss Elsie Sine
Miss Minnie Funk
Miss Ethel M Starr

URBANA PUBLIC SCHOOLS

Superintendent's Office, High School
Bldg 1002 S Race

Wm Harris Superintendent, Miss Iva
Walsh Secretary

Board of Education—Judge R C Free-
man pres, James Elmo Smith secy, Dr.
C L Van Doren, F E Williamson, Mrs
Frank Fraley, Mrs E M Knowlton
Mrs Sophia Hays, Mrs Mary C Green
Alice Frazey, Drawing Supervisor
Dr Maude Nichols, School Nurse

Bernice Shutts, Music
Lillian Sale, Truant Officer
High School—1002-1012 S Race

M L Flaningam, Prin
Mabel Rickets, asst Prin
Elsie Wernker, English
Grace Sanford, English
Opal Keller, English
Elsie Smith, Eng and Hist
Ruth Rompel, Eng and Science
Iva M Still, History
Sallie Bataille, Hist
Lola D McClurg, Science
Irma Monohan, Math
Irene Doyle, Math
Maude Alverson, Latin
Zuleme Hatfield, French
Florence Cary, Commercial
A Q Bennett, M T
Vera Bryan
J B Casserly, Science
Mary Pendergrast, Music and Math
H A Dimick, Math
Caroline Killefer, P T
G H Cheney, P T
G H Bronson, P T
Mrs Susan Jackson, Mgr Cafeteria
Dorothy Weaver, H H Science
Frances Harshbarger, H H Science

Thornburn Departmental—105 N Mc- Cullough

R E Garrett, Principal
Zay Williams, Arith
Ritta Whitesel, Arith
Dora J Bailey, Geog
Maude B Fry, Geog and Hist
Rachel Woolman, H H Science
Cordia Thomas, Art
Martha Robins, Hist and Civics
Edna Hazen, English
Katherine Smith, Music
Grace White, English
Alfred Rebbe, M T

Leal School—602-612 Birch

Flossie Wiley, Prin, 6th Grade
Alice Young, 6th Grade
Hazel Farr, 5th Grade
Beulah Roberts, 5th Grade
Annie Howells, 4th Grade
Eva Cox, 4th Grade
Annie Long, 3rd Grade
Elizabeth Nagle, 2nd Grade
Nelle Stratton, 2nd Grade
Minnie Pierce, 1st Grade
Matilda S Engel, 1st Grade

Webber School—112-116 S Webber

Margaret Roper, Prin, 6th Grade
Kate Hazen, 5th Grade
Ada B Smith, 4th and 5th Grade
Della Dolph, 4th Grade
Della Robinson, 3rd Grade
Helen E Kuechler, 2nd and 3rd Grade
Ruby Wilson, 1st and 2nd Grade
Margaret Applegate
Ruth Harris, 5th and 6th Grade

Lincoln School—Cor Main and Lincoln
Lois Jacobs, Prin

Harriett Warbritton, 5th and 6th Grade
 Bess Sadoris, 5th Grade
 Amy A Kuechler, 4th Grade
 Elsie M Wilson, 3rd Grade
 Pearl Wilson, 2nd and 3rd Grade
 Olive Danielson, 1st and 2nd Grade
 Lucile Moore, 1st Grade

J W Hays School—1108 Fairview av
 Lloyd Woody, Prin
 Ruth E Thomas, 3rd Grade
 Margaret M Nelson, 2nd Grade
 Pearl Webber, 1st Grade

Number 4 School—Main St 1 Mile E of Limits

Velma Thomas
University High School—1214 Springfield av U

Lewis Williams, Prin
 John A Smith
 Isaac O Foster
 Harriett Batterton
 Elsie Beatty
 Norma Bell
 Herbert H Brancher
 Martha McCammon
 Liesetta J McHarry

PAROCHIAL SCHOOLS

Holy Cross School—411 W Clark
 Notre Dame Convent—music and painting)—608 E Park
 St John's Lutheran School—104 N 4th
 St Mary's School and Convent—602-610 E Park
 St Peter's Lutheran School — 4th and University
 Sisters of St Joseph—(music)—411 W Clark

MISCELLANEOUS SCHOOLS

Brown's Business College—T R Hopkins prin and propr, 3rd fl Swannell Bldg
 Champaign Commercial College—W H Carrier pres, Miss Hettie K Phillips mgr, 120 N Neil
 International Correspondence Schools—E F Schaarmann mgr, 301 Lincoln Bldg
 University of Illinois — David Kinley pres, Adm Bldg Wright S of John

UNIONS AND LABOR ORGANIZATIONS

Of the Twin Cities

Labor Hall—324 Hickory St., Champaign

Following is given the names of the Twin City organizations, showing the secretary's name and address — C, Champaign—U, Urbana

Building Trades Council—Of the Twin Cities—R E Austin pres, Chas Williams-sec-treas, J W Dunn bus agt, meets every Thursday Labor Hall 324 Hickory

Twin City Federation of Labor — C F Daugherty pres, H R McDonald v-pres O F Miller fin sec, J C Adams asst sec, John Tierney rec sec, M D Campbell treas; Organizers M D Campbell

and Geo Hawkins. Meets 2nd and 4th Wednesday of each month at the main, hall, 324 N Hickory

Brotherhood of Railway Carmen of America, Champaign Lodge No 856—J H Wilskey 108 E Healey, Champaign, fin sec. Meets 1st and 3rd Wednesdays at Trainmen's Hall

Janitors Protective Union No 15245—C M Oils pres, H L Thomson secy, 109 S Babcock, Urbana

International Union of Steam and Operating Engineers Local No 592—I H Garman sec, 601 N Lincoln, Urbana, Main 995; meets 1st and 3rd Friday of the month

Lathers—Wm Betz secy, 106 Fair av, Champaign. Meets first Tuesday of the month

Typographical Union No 444—Charles L Snyder pres, 129 W Clark, R C Bowles sec, 310 S Prairie, Champaign. Meets at 7:30 o'clock 1st Monday night of each month

Amalgamated Sheet Metal Workers—Frank Jones sec. Meets 1st and 3rd Wednesdays at Labor Hall

Amalgamated Meat Cutters and Butcher Workmen of North America No 486—Clyde Anderson fin sec, 613 S Poplar, Urbana, Main 3682. Meets 2nd and 4th Tuesdays at Labor Hall

B R C of A No 501—C E Healey fin sec, 312 W Eureka, Champaign, Main 2775. Meets 2nd and 4th Tuesday in M W A Hall, Urbana

Bakers' and Confectionery Workers' Union No 286—Albert Hendricks sec, 203 E Clark. Meets 2nd and 4th Saturdays at Labor Hall

Bricklayers—Elmer Johnson secy, 106 N Lincoln, Urbana, Main 2134. Meets 1st and 3rd Tuesdays over Citizens Bank

Champaign Division of B of R C of A No 856—Dwight Brownfield rec sec, 706 E California av, Urbana. Meets 1st and 3rd Wednesdays at Labor Hall

Carpenters' Local No 14—H J Coopridge rec sec, 117 Franklin av, Urbana

Electrical Workers' Local Union No 601—S E Griffith fin sec. Meets 1st and 3rd Fridays at Labor Hall

Diamond Helpmate Lodge No 99—L S to B of L F & E—Mrs Gladys Mathews secy. Meets 1st and 3rd Thursdays at 2:30 p m at Labor Hall

I B E W No 827—H R McDonald fin sec-treas, R F D No 1. Meets 2nd and 4th Thursdays at Labor Hall

International Brotherhood of Firemen and Oilers No 464—Chas Thomas sec-treas, 308 S Maple, Urbana

Journeymen Barbers' Local Union No 439—Willis I Meyers sec-treas, 204 N Neil, Main 3078. Meets last Wednesday at Labor Hall

CHAMPAIGN-URBANA CITY DIRECTORY

Women's Label League—Mrs C E Healey pres, Mrs HR McDonald sec. Meets 2nd and 4th Thursdays Labor Hall

Plasterers and Cement Finishers Local No 143—J W Dunn, 513 W Beardsley Champaign, fin sec, John Whealon, 311 E Park Champaign, rec sec. Meets 1st and 3rd Wednesdays at Labor Hall

Plumbers and Steam Fitters Local Union No 149—L N Hall sec-treas, 320½ N Neil, Garfield 3706. Meets 2nd and 4th Fridays at Labor Hall

Teamsters, Chauffeurs, Stablemen and Helpers Local No 443—Guy Bauman, 1303½ W Hill, Urbana, rec-sec. Meets Monday nights at Labor Hall

Cigar Makers' Union No 57 — John Dempsey sec, Labor Hall

Brotherhood of Locomotive Firemen and Enginemen, Diamond Lodge No 417—F H Moore sec, 25 E Healey. Meets 1st and 3rd Thursdays 7:30 p m Labor Hall

A A of S & E R E Div 882—A C Bergstrom fin sec, 107 W Franklin av, Urbana. Meets 2nd and 4th Wednesdays at 10 a m and 4:30 p m at Labor Hall

C & U Printing Pressmen and Assistants Union No 219—Vera Bottenberg fin sec, 506 N Matthews U. Meets 2nd Thursday at Labor Hall

Branch No 671 N A L C—Claude Harrel sec, 601 E White. Meets Friday at Labor Hall

Theatrical Stage Employes—Harry Casad sec

Brotherhood of Painters Paper Hangers and Decorators of America, Local No 363—F L Templeton rec sec, 410 W Columbia av, Champaign, Garfield 2113. Meets every Monday night at Labor Hall

Musicians Local No 196—John Hughes sec. Meets 114½ N Walnut

UNIVERSITY OF ILLINOIS ADMINISTRATIVE OFFICERS

President's Office

David Kinley, Ph.D., LL.D., President, 335 Adm.

Thomas Arkle Clark, B.L., Adjutant to the President in Military Affairs, 152 Adm

Max W Andrews, A.M., Assistant to the President, 355 Adm

Albert R Lee, Chief Clerk, 355 Adm

Vice-President's Office

Eugene Davenport, M.Agr., LL.D., Vice-President, 100 Agr.

Provost's Office

Kendric Charles Babcock, Ph.D., LL.D., Provost, 304 U H

Registrar's Office

George Philip Tuttle Jr, B.S., Registrar, 156 Adm

Levi Augustus Boice, Recorder, 156 Adm

James Orton Huff, A.M., Don Grossman LL.B., Examiners, 156 Adm

Business Office

Lloyd Morey, A.B., B.Mus., C.P.A., Comptroller, 250 Adm

Frank Herman Beach, A.B., Auditor, 252 Adm

Horace Ballou Ingalls, B.S., Bursar, 156 Adm

Harold Mortimer Edwards, LL.B., Purchasing Agent, 257 Adm

Dean of Men's Office

Thomas Arkle Clark, B.L., Dean, 152 Adm

Horace Bryan Garman, A.B., Assistant Dean, 152 Adm

Assistant Dean of Men for Foreign Students

David Hobart Carnahan, Ph.D., Assistant Dean, 153 Adm

Dean of Women's Office

Ruby E C Mason, A.M., Dean, 102 Woman's

High School Visitor's Office

Horace Adelbert Hollister, A.M., High School Visitor, 254 Adm

Harold D Trimble, A.M., Assistant High School Visitor, 254 Adm

Harold L Camp, Ph.D., Assistant High School Visitor, 254 Adm

University Press

Harrison Edward Cunningham, A.B., Director, 161 Adm

Herbert Jewett Henderson, Mechanical Superintendent, Print Shop, Adm

Information Office

Office Hours: 7 a m to 6 p m

Harrison Edward Cunningham, A.B., Director, 157 Adm

Director of Publicity

Josef F Wright, A.B., Director, 355 Adm

Supervising Architect's Office

Office hours: 8-12, 1-5

James McLaren White, B.S., Supervising Architect and Superintendent of Business Operations, 256 Adm

Department of Physical Education for Men

George A Huff, B.S., Director, 201 Gym

Department of Physical Education for Women

Louise Freer, A.M., Director, 110 Wom

University Library

Phineas Lawrence Windsor, Ph.D., Director, 316 Lib

Curators

Frank Collins Baker, B.S., Curator of the Museum of Natural History, 421 N H

Arthur Stanley Pease, Ph.D., Professor of the Classics and Curator of the Museum of Classical Art and Archeology, 128 L H

Neil Conwell Brooks, Ph.D., Assistant Professor of German and Curator of the Museum of European Culture, 423 L H

Albert Ten Eyck Olmstead, Ph.D., Professor of History and Curator of the Oriental Museum, 313 L H

Reserve Officers' Training Corps
(University of Illinois Military Dept)
Major George F N Dailey, Inf, 4 Armory Annex

Major T J J Camp, Inf, 4 Armory Annex
Major W E Burr, F A, 3 Armory Annex
Major L E Atkins, C of E, 3 Armory Annex

Major D A Connor, F A, 3 Armory Annex

Major J M Murphy, Inf, 3 Armory Annex

Major J C Dallenbach, M R C, Illinois Building, C

Capt R W Grow, Cav, 3 Armory Annex

Capt J F Ehlert, 3 Armory Annex

Capt E S Johnston, 3 Armory Annex

Capt W S Rumbough, 3 Armory Annex

Capt C C Alexander, F A, 3 Armory Annex

Capt J G Whitesides, A S, 3 Armory Annex

Capt R N Atwell, Cav, 3 Armory Annex

Capt R E Williams, Cav, 3 Armory Annex

Capt S G Stewart, Cav, 3 Armory Annex

Capt C A Bennett, F A, 3 Armory Annex

Capt W A Lyon, C of E, 3 Armory Annex

Lieut E H Crouch, Inf, 3 Armory Annex

Lieut E R Golden, Inf, 3 Armory Annex

Lieut W J Moroney, Inf, 3 Armory Annex

University Bands

Austin Albert Harding, B.Mus., Director, 217 U H, 112 Smith

Alvin G Mathews, Business Manager, 217 U H

COLLEGES AND SCHOOLS

College of Liberal Arts and Sciences
Kendric Charles Babcock, Ph.D., LL.D., Dean, 304 U H

Howard Vernon Canter, Ph.D., Assistant Dean, 304 U H

College of Commerce and Business Administration
Charles Manfred Thompson, Ph.D., Dean, 104 Com

Ananias Charles Littleton, A.M., C.P.A., Asst Dean, 104 Com

College of Education
Charles Ernest Chadsey, Ph.D., D.Litt., Dean, 203 U H

College of Engineering
Charles Russ Richards, M.E., D.Eng., Dean, 300 Eng

Harvey Herbert Jordan, B.S., Assistant Dean, 300 Eng

College of Agriculture

Eugene Davenport, M.Agr., LL.D., Dean, 100 Agr

Fred Henry Rankin, B.S., Assistant to the Dean, 100 Agr

College of Law

Henry Craig Jones, S.J.D., Acting Dean, 206 Law

Graduate School

Arthur Hill Daniels, Ph.D., Acting Dean, 109 Com

Library School

Phineas Lawrence Windsor, Ph.B., Director, 316 Lib

Frances Simpson, B.L.S., Assistant Director, 320 Lib

School of Music

Frederick Benj Stiven, B.Mus., Director, 100 Smith

College of Medicine

Congress and Honore Sts, Chicago

School of Pharmacy

Wood and Flourney Sts, Chicago

College of Dentistry

Harrison and Honore Sts, Chicago

Stadium

Stadium Headquarters W Elmer Ekblaw director 352 Administration Bldg

UNIVERSITY BUILDINGS, HALLS, Etc

All in Urbana unless indicated by (C) for Champaign

Administration Bldg — S Wright S of John

Agricultural Bldg—Burrill between California and Oregon

Agronomy Bldg—E of 1200 S Burrill

Animal Husbandry Feeding Plant — W of 1300 S Wright (C)

Applied Mechanics Laboratory—Burrill between Railroad and Green

Armory—1110 S 4th (C)

Astronomical Observatory—S of Nevada between Burrill and Mathews

Auditorium — S Burrill opposite Nevada

Barns (Beef Cattle)—1300 S Wright

Barns (Horse)—E of 1110 S Burrill

Barns (Sheep)—W of 1100 S Burrill

Botany Annex—1209 Springfield

Bureau of Mines (U S)—Ceramics Bldg

Cattle Feeding Plant — W of 1300 Wright (C)

Ceramics Bldg—Mathews S of Railroad

Chemical Laboratory—Burrill between Illinois and California

Commerce Bldg—Burrill E side of Administration Bldg

Dairy Barns—1200 S Burrill

Ecological Laboratory — 223 Natural History Bldg

Education Bldg—1212 Springfield

Electrical Engineering Laboratory — Burrill S of Railroad

Engineering Hall — W Green between Burrill and Mathews

Entomology Bldg — Nevada between Burrill and Mathews

CHAMPAIGN-URBANA CITY DIRECTORY

- Entomologist (State)—Nevada between Burrill and Mathews
 Farm Mechanics Bldg—E of 1200 Burrill
 Floriculture Greenhouses—E of 1200 S Burrill
 Foundry—Springfield E of Romine
 Genetics Bldg—E of 1200 S Burrill
 Geological Survey (State)—305 Ceramics Bldg
 Greenhouses — 1209 Springfield (Botany); 500 S Wright S of Burrill between Oregon and Nevada (Agronomy); E of 1300 S Burrill (Floriculture and Horticulture)
 Gymnasium Annex—Cor Springfield and Romine
 Gymnasium (Men) — Cor Springfield and Wright
 Gymnasium (Women)—Woman's Bldg
 Horticultural Bldg—E of 1300 S Wright (C)
 Horticulture Greenhouse— E of 1300 S Burrill
 Hospital (Emergency) — E of 1300 S Wright (C)
 Illini Hall—725 S Wright (C)
 Illinois Field — Springfield bet Wright and Romine
 Law Bldg—Burrill N of Illinois
 Library Bldg—700 S Wright
 Lincoln Hall—S Burrill between Oregon and Nevada
 Locomotive Testing Laboratory—Goodwin S of Railroad
 Mechanical Engineering Laboratory — Mathews S of Railroad
 Metal Shops—Burrill S of Railroad
 Military Office—Engineering Hall
 Mining Engineering Laboratory—E of 500 S Mathews
 Music Bldg—Cor Mathews and Nevada
 Natural History Bldg—Green and Mathews
 Observatory (Astronomical)—Burrill S of Nevada
 Physics Laboratory — Cor Green and Mathews
 Power House—Cor Mathews and Railroad
 President's Residence—1203 Nevada
 Pumping Station—500 S Burrill
 Road Material Laboratory—Mathews S of Railroad
 Stock (Live) Pavilion — W of 1300 S Burrill
 Transportation Bldg—500 S Mathews
 University Hall—Burrill opp John and Illinois
 University Press—Administration Bldg
 Vivarium Bldg—606 E Healey (C)
 Warehouse—507 S Harvey
 Water Survey (State)—Chemistry Bldg
 Woman's Bldg—S Wright between Daniel and Chalmers
 Woman's Residence Hall—1111 Nevada
 Wood Shops—Cor Burrill and Springfield
 Y M C A—S Wright (C)
 Y W C A—808 S Wright (C)
- STATE AND FEDERAL BUREAUS**
- State Agricultural Extension Service, Walter F Handschin vice-dir, 1210 W Springfield av U
 State Geological Survey, Frank W De Wolf chief, 305 Ceramic Bldg U of I
 State Natural History Survey, Stephen A Forbes chief, 223 Nat History Bldg U of I
 State Water Survey, Arthur M Buswell chief, 57 Chemistry Bldg U of I
 U S Bureau of Mines, J J Rutledge supt, 313 Ceramic Bldg U of I
 U S Military Dept U of I, Maj Geo F N Dailey in charge, 103 Law Bldg U of I
 U S Weather Bureau, R S Smith acting observer, J G Mosier chief, 656 Ag Bldg U of I
-

ABBREVIATIONS

acct accountant	dept department	mkr maker	sec section
agt agent	disp dispatcher	motor motorman	sec'y secretary
Am American	dressmkr dressmaker	N or n north	steno stenographer
ass'n association	elect electrician	opr operator	stu student
aud auditor	elev elevator	phar pharmacist	supt superintendent
bkpr bookkeeper	enr engineer	phgr paperhanger	surg surgeon
blksth blacksmith	E-e east	photo photographer	switch switchman
bldg building	exp express	phys physician	S south
brake brakeman	fire fireman	plbr plumber	tchr teacher
brklyr bricklayer	flag flagman	P. M. postmaster	tel
C Champaign	fore foreman	pres president	telegraph or telephone
(c) colored	frt freight	prin principal	temp template
carp carpenter	hdw hardware	prop'r proprietor	tmstr teamster
cash cashier	ins insurance	r residence	tr sales
chauf chauffeur	instr instructor	restr restaurant	travelling salesman
clk clerk	jan janitor	ret retired	treas treasurer
co. county & company	jr junior	rd road	U of I
colr collector	lab laborer	rms rooms	U University of Illinois
condr conductor	lbr lumber	R M S	U Urbana
confr confectioner	line lineman	..railroad mail service	watch watchman
contr contractor	lino linotype	R R rural route	W-w west
dec decorator	mach machinist	sales salesperson	wid widow
del delivery	mech mechanic	sch schools	wks works

UNIVERSITY OF ILLINOIS ABBREVIATIONS

A & D—Art and Design	E E—Electrical Engineering	Mil—Military
Acct—Accounting	E E Lab—Electrical Engineering Laboratory	Min E—Mining Engineering
Adm—Administration Building	Eng—Engineering	Min Lab—Mining Laboratory
A E—Architectural Engineering	Engl—English	M & S E—Municipal and Sanitary Engineering
Agr—Agriculture	Entom—Entomology	Mus—Music
Agr Ext—Agricultural Extension	Exten—Extension	Ofc—Office
Agron—Agronomy	Farm Mech—Farm Mechanics	Path—Pathology
An Husb—Animal Husbandry	Flor—Floriculture	Philos—Philosophy
App Mech Lab—Applied Mechanics Laboratory	Fr—French	Phot—Photography
Arch—Architecture	G E D—Geological Engineering Drawing	Phys Lab—Physics Laboratory
Arm—Armory	Geol—Geology	Physiol—Physiology
Assoc—Associate	Ger—German	Phys Tr—Physical Training
Assoc Prof—Associate Professor	Grad Asst—Graduate Assistant	Pol Sci—Political Science
Astron—Astronomy	Gym—Gymnasium—Men's	Pub Sp—Public Speaking
Astron Obs—Astronomical Observatory	Gym Annex—Gymnasium Annex	Psych—Psychology
Aud—Auditorium	Hist—History	R C E—Railway Civil Engineering
Bact—Bacteriology	Hort—Horticulture	R E—Railway Engineering
Bot—Botany	H S—Household Science	R E E—Railway Electrical Engineering
Bus Org—Business Organization and Operation	H S Agr—Household Science, Agriculture	R M E—Railway Mechanical Engineering
C E—Civil Engineering	H S, L A S—Household Science, Liberal Arts and Sciences	Rhet—Rhetoric
Cer—Ceramics	Hyg—Hygiene	Rom Lang—Romance Languages
Cer E—Ceramic Engineering	Instr—Instructor	Scand—Scandinavian
Cer Lab—Ceramics Laboratory	It—Italian	Sociol—Sociology
Chem—Chemistry	L A S—Liberal Arts and Sciences	Sp—Spanish
Ch E—Chemical Engineering	Labr—Laboratories	Stock Pav—Stock Pavilion
Chem Lab—Chemistry Laboratory	Lat—Latin	Surv—Survey
Clk—Clerk	L H—Lincoln Hall	T & A M—Theoretical and Applied Mechanics
Coll—College	Lib—Library	Trans—Transportation
Com—Commerce	Lit—Literature	U H—University Hall
Compar Lit—Comparative Literature	Lib Sci—Library Science	Veg Plant Breed—Vegetable Plant Breeding
Campar Phil—Comparative Philology	Loc Testins Lab—Locomotive Testing Laboratory	Viv—Vivarium
Dairy Husb—Dairy Husbandry	Math—Mathematics	Woman's—Woman's Building
Dir—Director	M E—Mechanical Engineering	
Econ—Economics	M E Lab—Mechanical Engineering Laboratory	
Ed—Education		

FIRMS AND INSTITUTIONS ABBREVIATIONS

Am Ry Exp—American Railway Express	Cushman's—Cushman's Auto Tool Co	Savings Bank
Big 4—Big 4 Railroad Co	First S T & S Bank—First State Trust & Savings Bank	K & U T Co—Kankakee & Urbana Traction Co
C H S—Champaign High School	H S—High School	Reliable P & H Co—Reliable Plumbing & Heating Co
Cham P & H C—Champaign Plumbing & Heating Co	I C—Illinois Central R R	St Ry Co—Street Railway Co
C P O—Champaign Post Office	I T C—Illinois Traction Co	U of I—University of Illinois
Cham S M Co—Champaign Sanitary Milk Co	I T S—Illinois Traction System	U & C Gas & Elect Co—Urbana & Champaign Gas & Electric Co
C & U Water Co—Champaign and Urbana Water Co	Ill Bell Tel Co—Illinois Bell Telephone Co	U H S—Urbana High School
	Ill T & S Bank—Illinois Trust & Savings Bank	U P O—Urbana Post Office

Champaign-Urbana Rural Routes 1922

Giving the heads of families and wives names, in parenthesis, followed by the route number, (C) for Champaign P. O., and (U) for Urbana P. O.

- A**
- Abrams S H 1 C
 Adams John 5 C
 Adams J C 6 C
 Alagma Sam 3 C
 Alexander E E 5 C
 Allen Chas M 4 C
 Allen Leslie 4 C
 Allen W L 4 C
 Alsip G H 6 C
 Ambrose L 2 C
 Anderson C A 3 C
 Anderson C G (Goldie) 3 U
 Anderson J C 2 C
 Anglen C M 6 C
 Apperson F L (Viola) 5 U
 Apperson W V (Lottie) 2 U
 Applegate Otis W (Della)
 1 U
 Arbogast S D 6 C
 Ar buckle H A 5 C
 Ar buckle R 1 C
 Aarie Charley 5 U
 Arie Chas (Agnes) 5 U
 Arie Ed (Margaret) 4 U
 Armstrong W E 3 C
 Arterburn T 2 C
 Atchison W H (Alice) 4 U
 Ater Frank (Emma) 1 U
 Ater John 1 U
- B**
- Babb Willard 4 C
 Baker George 5 C
 Barber James 1 C
 Barnhart H H (Jessie) 4 U
 Barnhart Vivian Mrs 3 U
 Barrett Luther 4 C
 Bartell Bart H (Wilma) 2 U
 Bassett Frank 5 C
 Bassett Geo 5 C
 Bassett R H 6 C
 Bates J A 2 C
 Baylor Roscoe (Marie) 2 U
 Beasley C A 2 C
 Beaver L G 3 C
 Bebbis Wm (Edith) 1 U
 Beckham Fred 4 C
 Bell C M 1 C
 Bell J F 4 U
 Bell S F 1 C
 Bell Vernon 3 C
 Bensyl J W (Armilda) 5 U
 Berbaum Alb 1 C
 Berbaum Aug 1 C
 Berbaum F 1 C
 Berbaum Louis 1 C
 Besore Geo (Luella) 3 U
 Besore I H (Grace) 2 U
 Bieghtler E V 4 C
 Birley Arthur (Gertrude)
 5 U
 Birley Frank (Mae) 1 U
 Blaine S W 1 C
 Block Mrs E F 2 C
- Boas F E 1 C
 Boling E 5 C
 Bothwell D C 5 U
 Bowlin Wm 4 U
 Bradley W R 4 C
 Bratton Walter (Cora) 2 U
 Breen Jack 6 C
 Bretzloff Ola Mrs 3 U
 Bristol F J 2 C
 Britton Homer 2 U
 Brooks J H (Elizabeth) 4 U
 Brown Frank 5 U
 Brown J A 2 C
 Brown Melvin (Ruth) 3 U
 Brown T L 6 C
 Brown Wm 3 C
 Brownfield P R 2 U
 Brownfield S 4 C
 Brownfield Wiley 4 C
 Browning G H 2 U
 Buckles E V 1 C
 Buhs H H (Sophia) 4 U
 Buhs J C Anna 4 U
 Bullock T D 2 C
 Burley Jesse S (Edith) 3 U
 Burnett Anna Mrs 1 U
 Burnett Melvin C (Janice)
 3 U
 Burnett Walter G (Essie)
 1 U
 Burnett W F (Susie) 1 U
 Burr E C (Minnie) 4 U
 Burrus Walter 1 U
 Burwash S L 2 C
 Busey M C 5 C
 Buss Jacob 1 U
 Byard Roy (Goldie) 3 U
 Byers J W 1 U
 Byrens C E 6 C
 Byrne C E 5 U
- C**
- Cain Chas 2 C
 Cain Eppa 3 C
 Caldwell A E (Maggie) 4 U
 Campbell Wm 4 C
 Canady Neil 4 C
 Capicita Petre 6 C
 Cardiff A P (Pearl) 2 U
 Cargo L D 6 C
 Carl Albert 4 C
 Carnes Fred L (Lottie) 3 U
 Carrothers C 2 C
 Cass L E 5 U
 Chalk Joe 4 C
 Cherry Nellie 4 U
 Christian Chris (Christina)
 1 U
 Christie E B 2 C
 Christon Harm 6 C
 Clancy James 1 C
 Clancy Thos 1 C
 Clancy T 1 C
 Clapper R E 3 C
 Clapper R G 3 C
- Clark Frank 1 C
 Clark G W (Mary) 4 U
 Clark H C 6 C
 Clark J H (Emma) 4 U
 Clegg T E (Susie) 1 U
 Clements J C (Kate) 2 U
 Clements Sam (Sadie) 5 U
 Cliff Emma 2 U
 Cole R D (Jennie) 5 U
 Colee Henry (Emma) 3 U
 Coleman John (Laura) 1 U
 Collins Conda (Minnie) 2 U
 Collins C H 4 C
 Collins C N 2 C
 Collins W J 4 C
 Conerty Jas P 2 U
 Conley John 3 U
 Conover Mary 5 U
 Cook John (Bertie) 2 U
 Cook John W 5 C
 Cook Jos G 5 C
 Coomer John 4 C
 Coon C G (Grace) 2 U
 Cord Ed (Eva) 5 U
 Correy Geo D (Clara) 2 U
 Corson J B (Ella) 2 U
 Country Club 2 C
 Cover John (Una) 2 U
 Cox E E 2 U
 Crews Irvin 3 C
 Crist H 1 C
 Critzer C W (Elizabeth) 5 U
 Crowley Lee 5 C
 Crowley Lou 4 C
 Crowley Omer 4 C
 Cruse J C 1 C
 Crusier H D 5 C
 Cunningham George 1 C
 Cunningham R F (Mary)
 5 U
 Curl M J 4 C
 Curtis Elmer 2 C
 Curtis Eugene 2 C
 Curtis G F 1 C
- D**
- Dady E J 1 C
 Dailey R M 5 U
 Daugherty C F 1 C
 Davis Ed (Minnie) 2 U
 Davis Wiley 3 C
 Davis W W 2 U
 Day Sam 1 C
 Deck Mike (Blanche) 2 U
 Decker Wm 5 C
 Deffenbaugh Alva 4 C
 Demlow Clinton 2 C
 Denny G 1 C
 Deputy Clarence (Nonnie)
 4 U
 Dickerson Lee 3 C
 Dickerson Rollo 4 C
 Dillman Emmitt (Dollie) 2 U
 Dillman Ruth 5 U
 Dillman Walter (Jessie) 2 U

Dillman W F 2 C
 Dodd Wm 3 C
 Dodson E S (Jennie) 5 U
 Dodson Ira (Carrie) 5 U
 Dodson Walter (Ella) 2 U
 Dollahan O R 3 C
 Donaldson P A (Sara) 1 U
 Dorn John 6 C
 Douglas Geo 4 U
 Douglas Roy 4 U
 Dourney H V 2 C
 Drenen A P 4 C
 Dunn B P (Fannie) 2 U
 Dunn Clarence (Jennie) 2 U
 Dunn Frank T (Lenore) 2 U
 Dunn Mat 6 C
 Dunn Ralph 2 U
 Dunn W E (Jessie) 5 U
 Durst Loyd 1 U
 Durst Ross 1 U
 Dyson C W 6 C
 Dyson Elmer (Carrie) 1 U
 Dyson Henry 1 U
 Dyson John W (Daisy) 1 U
 Dyson Oliver 4 U

E

Eastman Harry 3 C
 Eaton Howard 1 U
 Edgington Albert 2 U
 Ehler Emos J W 5 C
 Ehler John 5 C
 Ehler Walter 4 C
 Ehler Wm 3 C
 Eichorst Fred 6 C
 Eichorst Harry 5 C
 Eichorst W F 5 C
 Earl F 2 C
 Earley T 2 C
 Elbert A 1 2 U
 Elbert Ora 2 U
 Elevator Sharp 6 C
 Elliott H V 1 C
 Elliott T R (Stella) 2 U
 Elrod Erwin 2 U
 Elrod John (Margaret) 2 U
 Emig Francis (Mary) 3 U
 Engle M J (Jeanette) 3 U
 Ens Edgar 2 C
 Ens Frank 2 C
 Ersig Geo 4 U
 Evans Ora F (Cora) 4 U
 Ewbank W R 2 U

F

Fackler A S 2 C
 Faker L 2 C
 Fancher Caleb 5 C
 Fiedler Ferd 6 C
 Fieldbinder Gus 3 C
 Finley J F (Minnie) 5 U
 Finnegan Stasia 5 U
 Fiscus Frank 1 U
 Fiscus Solomon (Mary) 1 U
 Fisher Chas (Nellie) 3 U
 Fisher Clyde E (Lucy) 3 U
 Fisher Guy 2 C
 Fisher Henry S (Anna) 3 U
 Fisher Joe 1 C
 Fisher Martha Mrs 3 U
 Fisher N C 4 C
 Fisher Walter (Maude) 3 U
 Fletcher J R 1 C
 Fluke Jessie 6 C
 Fogel Clarence 5 C
 Fogel Lloyd 5 C
 Foltz C J 2 C
 Foreman Roscoe 5 C
 Forshey E N 2 C
 Foster C H 1 C
 Frazier Bessie Mrs 3 U
 Frederick Henry (Lue) 3 U
 Frick J 2 C
 Fryer Thos 1 U
 Fulfer Fred 4 C
 Fultz Frank (Alice) 2 U
 Funk Chas 5 C
 Funkhouser E C (Julia) 1 U

G

Gates E 6 C
 Gates H J 6 C
 Gatliff C 2 C
 Gauble A E (Anna) 2 U
 Gearen Robert 4 C
 Genung M W 2 U
 Gilliland A 1 C
 Gilliland Chas 1 C
 Gillispie Chas 1 C
 Girhardt J (Pauline) 5 U
 Godsey J H 1 C
 Good A M 1 U
 Good Wm (Ella) 1 U
 Goodman W G 1 C
 Gordon Clint C 2 U
 Gordon G C (Clara) 5 U
 Gordon G H (Ruth) 5 U
 Gordon I H (Jessie) 5 U
 Gordon Willis 3 C
 Gorman S M (Zora) 5 U
 Goss Chas (Fannie) 1 U
 Graham Sarah 4 U
 Grant F T 6 C
 Grant Harvey 3 C
 Graves Adam 5 C
 Graves C L 3 C
 Green Otis (Belle) 1 U
 Green Neal (Edna) 2 U
 Green F M 5 U
 Green Sam (Lizzie) 5 U
 Grein Fred 2 C
 Grein John 2 C
 Grice Albert (E S) 5 U
 Grierson Chas 6 C
 Grierson H 6 C
 Griffith & Clark 2 C
 Grindley A R 4 C
 Groff R (Grace) 3 U
 Grolfield John 5 C
 Groves Evan (Maude) 4 U
 Guffey Perry (Susie) 5 U
 Guinn Elmer 3 C
 Guinn S 4 C
 Gulick Wm 4 C
 Gundlock Louis (Marie) 2 U
 2 U

H

Haines C A 1 C
 Haines Frank 2 C
 Hall Carl 4 C
 Hall G E 1 C
 Hall Jas H (Clara) 5 U
 Hall J P (Lillie) 5 U
 Hall O D (Myrtle) 4 U
 Hamel N J 4 C
 Hamilton Russ (Vick) 2 U
 Hamm P M 4 C
 Hammel Floyd 2 U
 Hample Chas 4 C
 Hampton W J 2 C
 Hansen Aug 5 C
 Hansen F L 5 C
 Hansen W 2 C
 Hardyman Arthur (Mary)
 3 U
 Harmon A 5 U
 Harmon J E 3 C
 Harrenknect Karl (Ber-
 tha) 1 U
 Harris E C (Mabel) 1 U
 Harshbarger V M 5 C
 Harshberger Roy 6 C
 Hartle A J (Opal) 2 U
 Hartman Wm 5 C
 Hawkins J B 1 C
 Heater J D 4 U
 Heater H L (Mable) 5 U
 Heater R F (Anna) 4 U
 Heavins Walter 3 C
 Hedding Jas (Nora) 3 U
 Henderson J E (Elmyra)
 1 U
 Henderson W (Abigail) 1 U
 Hennebery Patrick (Stasia)
 4 U
 Henning Jake 2 U
 Henning Wm 6 C

Hensley Earl 4 C
 Hensley W C 5 C
 Herriott O 3 C
 Herriott T C 4 C
 Hickie Bert 4 C
 Hicks A E (Myrtle) 2 U
 Hicks W H 6 C
 Higgens E 2 C
 Hildebrand Chas (Loutie)
 1 U
 Hill Mollie 2 C
 Hinners Wm (Belle) 4 U
 Hinton M J 4 C
 Hissong W R (Effie) 5 U
 Hobson J E 1 C
 Hobson W L 6 C
 Holliman Wm (Maggie) 3 U
 Hookers F R (Edna) 5 U
 Hord R R 2 C
 Horn Orla 5 C
 Hotchkiss E C (Lina) 2 U
 Houckens E C 6 C
 House Verna (Daisy) 5 U
 Houser Oral (Georgia) 5 U
 Houston Sheridan 2 C
 Hoy Fred (Opal) 5 U
 Hoy J F (Mary) 5 U
 Hoyt Wm 1 U
 Hoyt W R 2 C
 Hudson Cecil (Josephine)
 5 U
 Hudson Cliff 5 U
 Hudson F M (Cora) 2 U
 Hudson J M 5 U
 Hudson Marion (Sarah) 5 U
 Hudson Oscar (Kate) 5 U
 Hughes Ezra 4 C
 Hulvey Wilmer (Anna) 1 U
 Humphrey Ray 1 C
 Humphrey Wm 4 C
 Hunsicker Carl 2 U
 Hunter W E 2 C
 Hurd George 3 C
 Hurd J C (Lillie) 2 U
 Hurd J W (Rudell) 1 U
 Hurst George 2 C
 Hutcherson W A (Flossie)
 4 U
 Hutchins T C (Jennie) 1 U
 Hutchinson Ed 6 C
 Hutson Henry (Belle) 5 U

I

Ickes Harry 4 U
 Immul W 2 C
 Innis R S (Katie) 4 U
 Irle Francis 6 C
 Irle G G (Mary F) 1 U
 Irle H T 6 C
 Irle J H 6 C
 Irle Roy 6 C
 Isaacs Cecil 5 C
 Isom Allen 2 U

J

Jackson T E (Martha) 5 U
 Jacobs C A (Gertie) 4 U
 Jacobs Ernest (Maunnie)
 3 U
 Jacobs Jas 5 C
 James Chauncey (Fanny)
 1 U
 James John 2 U
 James Marion 2 U
 Jameson N 2 C
 Jared J A (Essa) 1 U
 Jarrett John (Laura) 1 U
 Jarrett J M 5 U
 Jervis Dan 3 C
 Johnson E E 6 C
 Johnson Frank (Nellie) 2 U
 Johnson Fred (Laura) 1 U
 Johnson I W 4 C
 Johnson J B 3 C
 Johnson Walter (Elizabeth)
 3 U
 Johnson W B 2 U
 Johnston George 2 C

Joiner Wm 2 C
 Jones Guy F 4 C
 Jones M M 4 C
 Jones W R (Anna) 2 U
 Jordan Francis W (Mary)
 3 U
 Jordan Theodore (Ellen)
 3 U
 Jordon J M 2 C
 Judy L A Mrs 1 U
 Jurney J C 4 C
 Jutkins L F 1 C

K

Kaiser John 4 C
 Kaiser S 4 C
 Kaufman C 2 C
 Keeler Max 2 C
 Keene F C 3 C
 Keene R O 4 C
 Kegley F T (Laura) 5 U
 Kellar L B 2 C
 Keller Henry 5 U
 Keller Joe 5 U
 Keller Russell (Irene) 3 U
 Kelley Henry (Hazel) 1 U
 Kelly Frank 6 C
 Kerr Geo (Marie) 2 U
 Kerswig J W 4 C
 Kelsey Roy 5 C
 Kidd E G (Lora) 3 U
 Kidd J D 1 C
 Kinneson R E (Ollie) 3 U
 Kinnison Earl 3 C
 Kirby Clint 2 U
 Kirby E N 2 C
 Kirby E V (Mollie) 2 U
 Kirby H 2 C
 Kirby J L (Pauline) 2 U
 Kirby Oatis
 Kirby W L (Mae) 1 U
 Kirk C C (Alta) 2 U
 Kirk J Earl 2 U
 Kite Oscar 2 C
 Kline E W 1 C
 Klooper N C 3 U
 Knott Hiram 2 U
 Knott J W 1 C
 Knowles F R 5 U
 Knox Ora 4 C
 Kobel Frank 3 C
 Koch A F (Eva) 5 U
 Koss Aug (Edith) 3 U
 Krumm J H (Anna) 4 U
 Kuhlman H (Mary) 5 U
 Kuykendall S W 6 C
 Kykendall H 4 C

L

La Hue Edmond 1 U
 Lakey Dolt (Ellen) 3 U
 Lakey W L 4 C
 Landis Walter (Pearl) 2 U
 Lange Albert 5 C
 Lange Bros 3 C
 Lange Gilbert 5 C
 Lange Paul 5 C
 Langhoff H J 6 C
 Last Henry 4 U
 Lawhead B 1 C
 Lawhead E 1 C
 Layman Bruce 5 C
 Leach Odis 3 C
 Lechner Chas 5 C
 Legue Chas (Minnie) 3 U
 Legue Murry 2 C
 Leverett School 6 C
 Lientz Jno 4 U
 Lindley L F 3 C
 Little A G 4 C
 Locke A 1 C
 Locke Mary 1 C
 Logan R (Lulu) 3 U
 Lovingfoss K B 4 U
 Lovingfoss W C 1 C
 Lowman John 1 U
 Lowman Sam L (Cora B)
 1 U

Luther Chas 2 C
 Luther J J 2 C
 Lyman W B 2 C
 Lyons T P (Lavina) 4 U
 Lytle Paul 3 U
 Lytle P D (Ruth) 3 U

M

McArty T M 3 C
 McCandless Wm 2 U
 McCartney A H (Mary) 2 U
 McClanhan H 6 C
 McCloskey O J (Iva) 4 U
 McConnell Laurence 6 C
 McCormick Chas 2 U
 McCormick Ella 2 U
 McCormick Fred 2 U
 McCormick L A 2 U
 McCoullough George 3 C
 McCracken T A 3 C
 McCullough Clark (Edna)
 3 U
 McCullough Clinton (Lillie)
 3 U
 McCullough John (Anna)
 3 U
 McDonald H R 1 C
 McFall D J (Rhoda) 4 U
 McFall Jno (Alice) 4 U
 McFall Wm (Sophia) 4 U
 McGrath Wm 1 C
 McHenry N E 4 U
 McKeown Roger (Margaret)
 4 U
 McKinney Ira 2 C
 McLaughlin M 1 U
 McMahan L 2 C
 McMahan T 2 C
 McMillen Fremont 2 C
 McPheeters O K 1 C
 McInnis Robt S (Ethel) 2 U
 McIntire C 5 U
 Mabis Chas 5 C
 Mahl Chas (Clara) 3 U
 Mair Chas 6 C
 Mair Fred 6 C
 Mair Joe 6 C
 Majors W G 1 C
 Mansfield G C 2 U
 Mansfield Mark (Mayme)
 2 U
 Marfell Wm 4 C
 Markstahler Emil (Katie)
 1 U
 Markwell Willis 2 C
 Martin Clyde 1 C
 Martin J E 5 C
 Mast Fred (Ora) 5 U
 Mast Musa Mrs 5 U
 Mathis T C (Nannie) 4 U
 Matthews Walter J (Myr-
 tie) 3 U
 Mattingly Ben 3 C
 Maxwell C J 2 C
 Maxwell Irvin (Minnie) 3 U
 Mays G W 1 C
 Mays H C 1 C
 Mays Joe 1 C
 Melchie Perry 5 C
 Merrick Wilbur 1 U
 Merriott Oscar (Susie) 1 U
 Merriott R A (Lizzie) 1 U
 Mesnard N O 6 C
 Miller D J 4 C
 Miller Elmer 3 C
 Mills Henry (C E) 1 U
 Mills T (Mable) 3 U
 Miner Chester 3 C
 Miner Dan 3 C
 Miner John 3 C
 Mittendorf Chas 5 C
 Mohr Phillip 3 C
 Monkehouse B J (Alma) 5 U
 Monkehouse Wm (Louise)
 5 U
 Monkhouser Gilbert 6 C
 Moody J L (Nita) 3 U
 Moore Chas 2 C

Moore G E 6 C
 Moore L 6 C
 Moore Wm 5 C
 Moorehead Joe 1 C
 Morfey Carl 3 C
 Morfey G I (Amanda) 3 U
 Morfey Silas 6 C
 Morgan M W 2 U
 Morton George 2 C
 Moser W W (Bertha) 5 U
 Moss I N 5 U
 Mosser Emil 3 U
 Mueller Chas F 2 U
 Mueller J W (Kate) 1 U
 Muller Wm 5 U
 Mulliken George 2 C
 Mullikin Joe 1 C
 Munds E (Dottie) 4 U
 Munds John 1 C
 Munson John 3 U
 Murray Wm 3 C
 Murrell Alex 6 C
 Murrell M 5 C
 Murrell Nathan 6 C
 Myers J C (Aroma) 5 U
 Myers W W (Cora) 5 U

N

Neal B 5 U
 Neal E B 6 C
 Neal Jesse 5 U
 Neal John 4 C
 Neff Carl 6 C
 Neiser B 6 C
 Nelson Earl 4 C
 Nelson F G 6 C
 Nelson John Mrs 1 U
 Nelson J M 4 C
 Nelson Roy 6 C
 Nelson Wm 5 C
 Nichols M L 3 U
 Northway John 6 C
 Norton C E 5 C
 Nydigger C A 2 C

O

O'Conner Dennis 2 C
 O'Donnell J 2 C
 Ohl John 5 C
 Ohl Matt 4 U
 O'Neil J R (Anna) 4 U
 O'Neil Wayne (Myrtle) 4 U
 O'Neil W S (Emma) 4 U
 Owen Clarence 5 U

P

Painter Luther B (Anna)
 1 U
 Palfrey John (Margaret)
 3 U
 Pancoast John 2 C
 Pankau Jas 5 C
 Pankus F 4 C
 Parks W E 4 C
 Peddicord E 4 C
 Peffer Geo (Delia) 5 U
 Pell C J (Laura) 4 U
 Penny George 5 U
 Penny Guy 4 U
 Percival C A (Etta) 4 U
 Percival C S 2 C
 Percival E J (Grace) 4 U
 Percival E V (Nettie) 3 U
 Percival J B 2 C
 Peters Carl (Opal) 3 U
 Peters T G (Maggie) 2 U
 Pettigrew B H (Olive) 3 U
 Pettis W O (Mattie) 5 U
 Philippe M A 3 C
 Philippe John 3 C
 Philippi Frank 4 C
 Philippi M G 4 C
 Philippie Harry 5 C
 Phillips A J (Minnie) 2 U
 Phillips A L (Lulu) 2 U
 Phillips Harold (Florence)
 2 U
 Phillips Jas (Marie) 1 U

Phillips J R (Mary) 5 U
 Phipper Grant 4 C
 Plowman A O 6 C
 Porter F G 6 C
 Porter L H 6 C
 Porter School 6 C
 Postal Reed 4 C
 Postle Alonzo 5 C
 Prather L (Lula) 5 U
 Price Chas (Mary) 5 U
 Price M 5 U
 Priley Fred 6 C
 Primmer J C 4 C
 Primmer R W 3 C
 Pritchett A J 4 C
 Profeta James 6 C
 Prossel Wm 3 U
 Pruitt O J 2 C
 Pulliam James 6 C
 Purcell Archie 6 C
 Purcell T 6 C
 Putman C W 4 C

Q
 Quayle H H 3 C

R

Radey A W 4 C
 Rainey Cleve 5 C
 Rainey J W 2 U
 Rawley John 3 U
 Ray J W 1 C
 Rayburn B F 3 C
 Rayburn Fred 3 C
 Rayburn Len 3 C
 Rayburn Ted 3 C
 Redenbaugh G C 5 C
 Reid H E 1 C
 Reid S C 1 C
 Reifstack Chas 1 C
 Reifstack Wm 2 C
 Reifsteck Geo (Maude) 3 U
 Reifsteck Harry (Pearl)
 3 U
 Renfrew Carlos (Rose) 5 U
 Renfrew Francis 5 U
 Renfrew Joseph 5 U
 Revell Wm (May) 3 U
 Rex Elmer 3 C
 Reynolds F W 5 C
 Reynolds J F (Mary) 4 U
 Rising Fred 4 C
 Rising George 3 C
 Robbins Edward (Nellie)
 3 U
 Robbins R (Eva) 4 U
 Roberts A N (Eunice) 1 U
 Roberts C N (Kathryn) 1 U
 Roberts Grover 2 C
 Roberts J B (Lizzie) 1 U
 Roberts L W 6 C
 Roberts Mae Mrs 1 U
 Robertson Matilda 2 U
 Roby Wm F 1 C
 Roe W S (Ada B) 5 U
 Rogers John 1 C
 Rogers John R 3 C
 Rogers W A (Susan) 5 U
 Roney Fred (Flora) 5 U
 Roney J K 5 U
 Roper C W 6 C
 Roper E T 6 C
 Rosemier John 2 C
 Rosenbery Clark 5 C
 Ross Chas (Mary) 3 U
 Ross E A 1 C
 Ross Fred 6 C
 Ross Katherine 5 U
 Roughton Frank 2 U
 Rowland C E 2 C
 Roy Z C 5 U
 Russel Albert 4 C
 Russell D S Mrs 3 U
 Ruyle David (Ruth) 2 U

S

Saddorus L J (Bessie) 1 U
 Samuelson W H 2 C
 Schaff Howard (Anna) 2 U

Scheurich Andrew 2 C
 Schiff Geo (Emma) 2 U
 Schiff Philip 2 U
 Schlichter David (Opal) 5 U
 Schlichter Jacob (Elma)
 5 U
 Schlorff Chas 6 C
 Schlorff Ed 6 C
 Schlorff Fred (Emma) 5 U
 Schlorff John (Lena) 5 U
 Schreiber Herman 5 C
 Schreiber John 5 C
 Schreiber Otto 5 C
 Schneider A J 6 C
 Schwartz Oscar (Gene-
 vieve) 4 U
 Schwartz Otto (Anna) 1 U
 Schwengel John 3 C
 Schwirck F 1 C
 Scogin C Arthur (Elva) 3 U
 Scogin S S Mrs 3 U
 Scott Delbert 5 U
 Scott E L 2 C
 Scott P L 2 C
 Seamster C A 4 U
 Seeber Bros 3 C
 Selbry Sam 3 C
 Seward A E (Mollie) 3 U
 Shablon Aug 5 C
 Shade H R (Mary) 1 U
 Shaff L L 2 U
 Shaffer H 1 U
 Sharp J S 6 C
 Sharp Elevator 6 C
 Shaw T N 6 C
 Sheldon Silas (Mytrie) 3 U
 Shiebe H 5 U
 Shipman I C (Lena) 3 U
 Shumate Albert 6 C
 Siburt T F 3 C
 Silver A E (Mary) 4 U
 Silver D A (May) 4 U
 Silver H A 4 U
 Simeral Francis (Elsie) 2 U
 Slade Daniel 5 U
 Slade H A 2 U
 Slade Wm (Blanche) 5 U
 Slade W D 5 U
 Slighton T 6 C
 Smiley Thos 4 C
 Smith C B (Lula) 2 U
 Smith D M (Clara) 2 U
 Smith E A (Lottie) 1 U
 Smith Fred D 2 U
 Smith H (Eva) 4 U
 Smith H E 2 U
 Smith H T 1 U
 Smith John T (Agnes) 3 U
 Smith John W (Nancy) 3 U
 Smith J H (Hattie) 2 U
 Smith J M (Belle) 5 U
 Smith L H (Bessie) 2 U
 Smith Ralph (Ethel) 2 U
 Smith Rodney R (Cora) 2 U
 Smith R M (Olive) 4 U
 Smith R W 1 C
 Smith Sam (Laura) 1 U
 Smith W H (Emma) 2 U
 Smith & Co 1 U
 Somers J B (Jennie) 1 U
 Somers Martin 1 U
 Somers S R 1 C
 Somers T J 1 U
 Spegel Jesse 2 C
 Springer Jas (Anna) 2 U
 Squire Martha 6 C
 Squire Richard 6 C
 Stanley Wm J (Myrtle) 5 U
 Stanley Wm 5 U
 Stanner Pearl Miss 5 U
 Stanner Ray 5 U
 Stanner R O 1 C
 Starkey A W 3 C
 Statter F W 5 U
 Steele Hiram G (Susie) 5 U
 Stein Martin (Abbie) 2 U
 Stevens E G 2 C
 Stevens F E 2 U

Stewart A 2 C
 Stipes Edna 2 U
 Stipes Lou 2 U
 Stout A 6 C
 Stout Frank 3 C
 Stout Roy 3 U
 Strode James 5 C
 Strode Wade 6 C
 Strohl Clarence 3 C
 Swartz J W (Callie) 4 U
 Swisher Calven 5 C
 Sylvester Jos 3 C

T

Taylor Curtis (Ada) 5 U
 Taylor Frank 3 C
 Taylor Frank (Florence)
 4 U
 Taylor S R (Katherine) 4 U
 Temple Bros 2 C
 Temple Chas 2 C
 Tennant A (Nella) 5 U
 Tennant Cloyd 5 U
 Thompson Byrle (Leona)
 5 U
 Thompson Clem 6 C
 Thompson Eugene 6 C
 Thompson Fred (Hattie) 2
 U
 Thompson G F (Maude) 2 U
 Thompson H H 2 C
 Tipton Wm F (Mildred)
 2 U
 Todd W 2 C
 Tomlison Leo
 Toppin Jesse (Minnie) 5 U
 Townner E W (Eastera) 5 U
 Trenary A E (Maud) 5 U
 Trindel Curtis (Etta) 2 U
 Trinkie S A 2 C
 Trotter O 1 C
 Troutman A E 2 C
 True J W 5 C
 Trueblood John 5 C
 Truitt Orville 4 C
 Truitt Robt 4 C
 Truman J T (Emma) 5 U
 Tumelson H C 6 C
 Tucker Robt 5 U
 Tument A (Nella) 5 U
 FIVE—Champ Rural Routs
 Turner Rose 3 C
 Tyler Frank (Hilda) 4 U

U

Underwood Ed (Grace) 3 U

V

Van Brunt Earl (Myrtle)
 4 U
 Van Brunt M S (Jessie) 4 U
 Van Brunt R B (Anna) 4 U
 Van Cleave C 5 C
 Van Cura J F 2 C
 Van Holton C J 4 C
 Vaughn Chas 3 C
 Vest Wm 3 C

W

Waddelow James 2 C
 Wade Bert (Ruth) 3 U
 Waggoner Alfred (Nora) 1
 U
 Walker Henry 6 C
 Walters C J 2 U
 Ward Epperson 5 C
 Ward Frank 5 C
 Ward J 5 C
 Warner Fred 4 C
 Warren W A (Martha) 5 U
 Wascker H 1 C
 Waters Howard (Emma)
 1 U
 Watterson E V (Esther)
 1 U
 Watterson Mart (Emma)
 4 U
 Weaver Cliff 5 U

Weaver Mont 4 C	Willard F D (Lydia) 4 U	Wood Harry 4 C
Webb John 4 C	Willard Harold (Ophal) 4 U	Wood J P (Myrtle) 3 U
Webber Wm B (Maud) 4 U	Williams C H 5 U	Wooters John 1 U
Wedding H A 2 C	Williams C T 5 U	Wooters R A (Alice) 1 U
Weeks Frank & Paul 2 U	Williams O S 3 C	Wrather A N (Opal) 1 U
Weise J L (Mabel) 2 U	Williams T V 1 C	Wright D B 2 C
Weisgarver H E 2 C	Wilson G C 1 C	Wycoff Cail 4 U
Welch J D 5 U	Wilson H J 5 C	Wyman Roy 4 C
Welch W C (Ellen) 5 U	Wilson J B 2 C	
Wells J J 3 C	Wilson Walter 5 C	Y
Wells S P 4 C	Winchester Earnest (Rosa) 5 U	Yancy Wm 4 C
Werts Frank (Mary) 4 U	Wingler W E 2 U	Yearout Frank 3 C
Werts Tom 4 U	Wise Clark 2 C	Yearsley John (Jessie) 1 U
Wheatcraft Chas (Mattie) 3 U	Wolf J W 3 C	Yeazel J A (Edith) 2 U
White Carlas 5 U	Woller Chas (Mollie) 1 U	Yestrom P 2 C
White Elmer (Lillie) 5 U	Woller Fred 6 C	Young Odus 3 C
White Mahala Mrs 5 U	Woller Herman (Sophia) 1 U	Yount Glen 5 U
White P E (Lina) 4 U	Woller Wm (Magdalena) 1 U	
White Santford (Minnie) 5 U	Womacks L P 4 C	Z
Wholer G 2 C	Womacks L W 5 C	Zahland Jas 1 U
Wilkins Dave (Elizabeth) 5 U	Wood Fred 1 U	Yount Wm 5 U
Willard Art (Ruth) 5 U		Ziegler Jacob (Hannah) 1 U
		Ziegler Paul 1 U

TO find a name
you must first
know how to
spell it.

A Live Wire

A representation of your business in the Special Classified Department of the Directory, with reference to it under the various classifications, will carry light to those seeking you.

Five Reasons for Directory Advertising

- 1.—Because the directory will bring the advertiser in touch with the entire population.
- 2.—Because directory advertising is recognized as the most effective and least expensive of any method of reaching all the people all the time.
- 3.—Because the directory is issued only once a year and your expenditure is based on advertising to cover the entire time.
- 4.—Because the directory circulates generally among all the people; although it may not be in use in the homes, yet every member of every home uses the directory in the nearest store or in the office or factory, almost daily.
- 5.—Because the directory is a credit and boost to a community because everybody is interested and represented in it.

CHAMPAIGN FIRE DISTRICT SIGNALS

- | | | | |
|-----|--|-----|---|
| 1 | Still alarm, or call for chief or asst chief | 2-4 | Fourth Ward, south of University and west of Third to I C Ry except as in 1-3 |
| 1-2 | East of Randolph to I C Ry bet Columbia and White | 2-5 | Fifth Ward, north of University av bet Randolph and Lynn |
| 1-3 | West of Second to I C Ry bet Wabash Ry and White | 2-6 | Sixth Ward, south of University and east of Lynn to Neil, except as in 1-2 |
| 2-1 | First Ward, north of University av and east of Second | 3-1 | Seventh Ward, north of University av and west of Lynn |
| 2-2 | Second Ward, south of University av and east of Third, also University of Illinois | 3-2 | Seventh Ward, south of University av and west of Lynn |
| 2-3 | Third Ward, north of Columbia av bet Randolph and I C Ry | 4-4 | West of Russell |

URBANA FIRE DISTRICT SIGNALS

FIRST WARD

- | | |
|-----|---|
| 1-2 | Between West and Grove, north of tracks |
| 1-3 | Business district, bet Green and tracks |
| 1-4 | East of Walnut, bet Green and tracks |
| 1-5 | East of Grove, north of Green |

SECOND WARD

- | | |
|-----|--|
| 2-1 | Between West and Coler av, north of Main |
| 2-2 | Between Coler and Lincoln avs, north of Main |
| 2-3 | Between Lincoln and Goodwin, north of Main |
| 2-4 | West of Goodwin av, north of Main |

THIRD WARD

- | | |
|-----|--|
| 3-1 | From Broad to Coler, bet Main and Green |
| 3-2 | From Coler av to Babcock, bet Main and Green |

- | | |
|-----|---|
| 3-3 | From Babcock to Mathews, bet Main and Green |
| 3-4 | West of Mathews, bet Main and Green |

FOURTH WARD

- | | |
|-----|---|
| 4-1 | Between Broad and Coler, south of Green |
| 4-2 | Between Coler and Babcock, south of Green |
| 4-3 | Between Babcock and Mathews, south of Green |
| 4-4 | West of Mathews, south of Green |

FIFTH WARD

- | | |
|-----|--|
| 5-1 | Between Broad and Walnut, south of Green |
| 5-2 | Between Walnut and Grove, south of Green |
| 5-3 | East of Grove, south of Green |
- In case of fire always call Garfield No 9
or Main Central 9
Never send in an alarm to the Fire Dept.

Illinois Traction System

(McKinley Lines)

THE FINEST AUTOMATIC SIGNALS
MADE—PROTECT ALL TRAIN
MOVEMENTS

SAFETY

“THE
ROAD
OF
GOOD
SERVICE
”

PLAN
YOUR
TRIP
OVER
THE

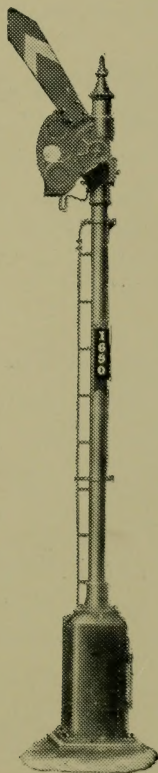

The Science of Advertising

is the analysis, study, and practical use of the different forms of display and reference advertising publicity.

Display Advertising

does not often produce the desire to buy at the time it is seen. It plants a seed of suggestion, but when the desire is realized it may be hard to find the ad which suggested it. Then one naturally refers to the Directory.

Reference Advertising

places wherever people may look for you or your goods, information that will point to you like a signboard.

Your Advertisement

in this book, properly indexed under all headings which describe your business (which is equivalent to repeating the advertisement under each heading) is the greatest value for the money it is possible to get, when the nature and life of the medium is considered.

Five Reasons for Directory Advertising

- 1.—Because the directory will bring the advertiser in touch with the entire population.
- 2.—Because directory advertising is recognized as the most effective and least expensive of any method of reaching all the people all the time.
- 3.—Because the directory is issued only once a year and your expenditure is based on advertising to cover the entire time.
- 4.—Because the directory circulates generally among all the people; although it may not be in use in the homes, yet every member of every home uses the directory in the nearest store or in the office or factory, almost daily.
- 5.—Because the directory is a credit and boost to a community because everybody is interested and represented in it.

See 7
Page

FIRST STATE BANK

UNIVERSITY OF ILLINOIS-URBANA
 Q. 917.7366C357 C001
 JOHNSON'S URBANA-CHAMPAIGN, ILLINOIS CIT
 1922



3 0112 025342129

Hunter, W LUMBER

PLANING MILL AND COAL

Phone Garfield 4216 URBANA, ILL.

See Page 18

"Let Us Figure Your Bills"

A. T. WALLS, President and Manager

W. W. WALLS & CO., Inc. Lumber, Building Materials

GASOLINE

OILS

GREASES

Main 167

See Page 18

Garfield 1191

U
S
E



See ICE
in
Classified

Twin City Ice & Cold Storage Co.
DISTILLED WATER 76 E. WASHINGTON

JOS. C. BOWMAN

Your Dependable Jeweler

First Door North of City Building on Neil St.

CHAMPAIGN, ILLINOIS

W. P. Foote & Co.

Manufacturers of Feeds See Page 14

G. R. PARKER, Real Estate, Loans & Ins. See Page 23