

DUKE
UNIVERSITY



DIVINITY SCHOOL
LIBRARY

Digitized by the Internet Archive
in 2010 with funding from
North Carolina Conference, United Methodist Conference

<http://www.archive.org/details/journalofnorthca1972unit>

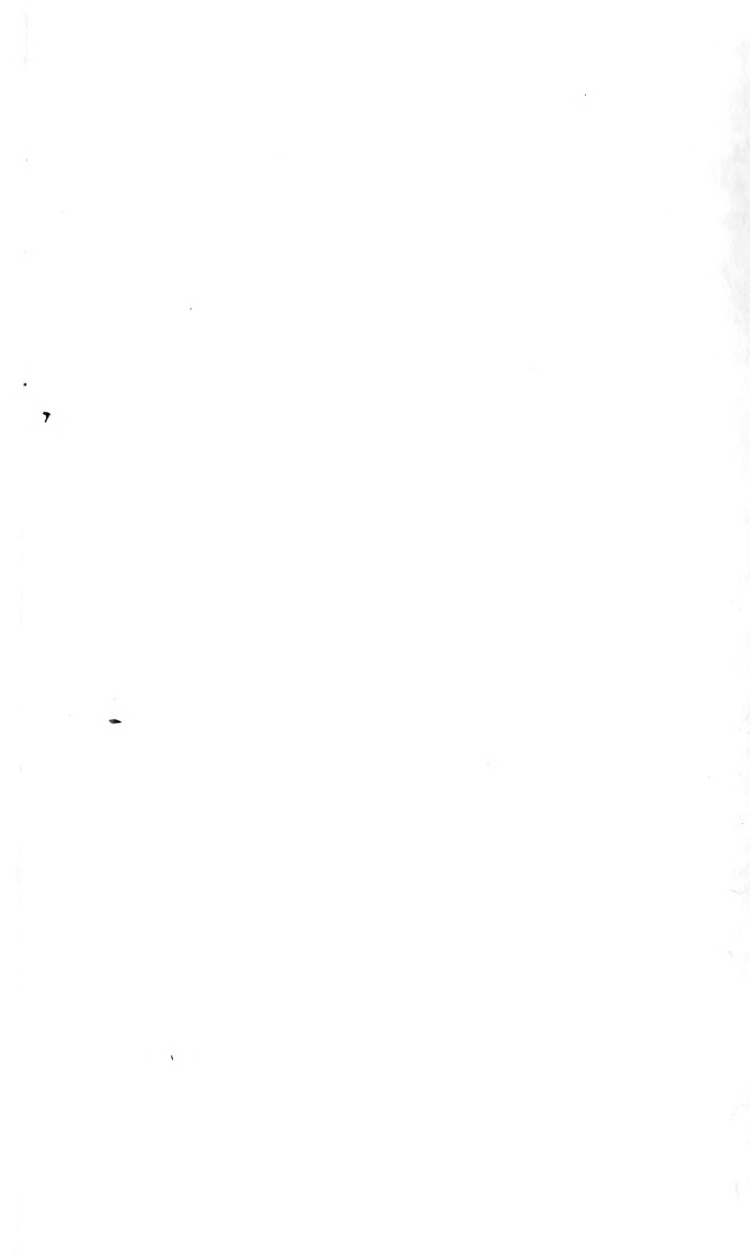

Journal
NORTH CAROLINA CONFERENCE

NORTH CAROLINA METHODIST BICENTENNIAL



SEPTEMBER 28, 1972 CURRITUCK COURTHOUSE

RALEIGH AREA
Southeastern Jurisdiction
The United Methodist Church

1972

NORTH CAROLINA METHODIST BICENTENNIAL

CURRITUCK COURTHOUSE—SEPTEMBER 28, 1972

Joseph Pilmore was born in Tadmouth, Yorkshire, England, on October 31, 1739. He was converted under John Wesley, who assisted with his education at Kingswood School. He was one of Wesley's itinerants in England about four years.

Joseph Pilmore and Richard Boardman were selected as the first pair of English clergymen to be appointed by John Wesley to go to America. Both arrived in 1769 and remained for five years. Pilmore became pastor of historic Old Saint George's Church in Philadelphia. He soon drew large congregations there. In 1772 Pilmore made a southern journey through the colonies preaching and establishing societies as he went. Lovely Lane Church in Baltimore and Monumental Church in Portsmouth, Virginia, are only two of the continuing groups he organized.

In September Pilmore entered North Carolina reporting that the day was hot and the journey was through the woods. After stopping for the night at an unnamed place, he began again in the morning, "and a little before noon arrived at Currituck Courthouse."

"The people gathered sooner than I expected, I began without delay, and declared to Churchmen, Baptists, and Presbyterians, 'He shall baptize you with the Holy Ghost and with fire,' and God made his word like a hammer that breaketh the rock to pieces."

While in North Carolina for about three days, he was entertained by Colonel Hallowell Williams, member of the Congress held at Halifax in 1776 and an active and devoted Methodist. After preaching at a chapel five miles from Williams' the next day, he held another service at Narrow's Chapel which was about twenty-five miles south of Currituck. Then he returned to Tidewater Virginia before continuing south to Charleston and Savannah.

In recognition of this first Methodist sermon preached by an Anglican clergyman under assignment by John Wesley, a statewide celebration was held on September 28, 1972 at Currituck Courthouse marking the two hundredth anniversary. Dr. Frederick Maser, editor of Pilmore's *Journal*, and Bishop Herbert Bell Shaw of the A.M.E. Zion Church were principal speakers in addition to several local histories which were given to comprise the program for the occasion.

Joseph Pilmore's picture is on the cover of the 1972 North Carolina Conference Journal with the date of this historic event. The Reverend C. Franklin Grill, chairman of the Conference Commission on Archives and History presided after serving nearly a year as program chairman of a group of representatives of all Methodist bodies in the state to plan for the event.

This historical statement was supplied by the Reverend C. Franklin Grill, chairman of the Conference Commission on Archives and History.

JOURNAL

of the

North Carolina Annual Conference

RALEIGH AREA

of

THE UNITED METHODIST CHURCH

(Southeastern Jurisdiction)

SUCCESSOR TO

The North Carolina Conference, Methodist Protestant Church, 1828-1939
The North Carolina Conference, Methodist Episcopal Church, 1837-1844
The North Carolina Conference, Methodist Episcopal Church, South, 1845-1939
Blue Ridge-Atlantic Conference, Methodist Episcopal Church 1879-1939
Eastern District, North Carolina-Virginia Conference, Central Jurisdiction,
The United Methodist Church

being the

FIFTH SESSION OF THE UNITED METHODIST CHURCH

and the

One Hundred Forty-Seventh Session of the oldest constituent
member Conference of United Methodism in the
North Carolina Conference



Edited for the Conference by

A. Kimsey King

Editorial Assistant: Carolyn Joyner

P. O. Drawer 396

Woodland, N. C. 27897

The One Hundred Forty-Seventh Session held at
TRINITY UNITED METHODIST CHURCH AND DUKE UNIVERSITY
Durham, North Carolina

June 5-8, 1972



William Carleton Wilson
Secretary, North Carolina Annual Conference
1953-1972

**THIS 1972 JOURNAL OF THE NORTH CAROLINA CONFERENCE IS
DEDICATED IN HONOR OF AND DEEP APPRECIATION FOR
CARLETON WILSON.**

A RESOLUTION

John Wesley looked upon the world as his parish.

W. Carleton Wilson has served this entire North Carolina Conference as the larger part of his parish. It was as if God had called him to this special ministry from which he will retire at this 147th annual session in Durham.

Carleton Wilson was born in Hillsborough, June 7, 1900. Fifty years ago, in 1922, he was Licensed to Preach. He was admitted into the Conference in 1922 during the session at Trinity Church in Durham.

That same year he joined the Statistical Staff of the Conference; within the Conference his thoroughness was soon recognized, and in 1937 he was chosen as Conference Statistician.

In 1953 at the Annual Conference session at Duke Memorial Church, Brother Wilson was elected Conference Secretary, a post he has held continuously for 19 and 1/2 years.

In 1956 he was elected as the first Clerical Delegate to the General Conference and began serving on the General and Jurisdictional Conference Secretarial Staffs. In 1968 he was chosen as Secretary of the Southeastern Jurisdictional Conference. He has served the Church through seven General Conferences (56, 60, 64, 68, 72, and special sessions in 66 and 70).

As the parents of four children, Brother Carleton and Sister Essie have brought a significant witness to every parish they have served. After the loss of an infant daughter, they bravely bore the wounds of grief when their son, Bill, a bombardier, was shot down during the II World War over Yugoslavia. Two children . . . Mary Earle Berger, of Roxboro, and L. T. (Ted) Wilson, a member of the N. C. Conference . . . are faithful servants of the church.

As Conference Secretary and Journal Editor, Carleton Wilson has brought to the office a concern to see everyone treated fairly. His thorough, exacting manner has enabled him to work with details emphasizing the need for accuracy. While collecting and preserving records, he has remained an earnest seeker, a sincere man of God. His patience has been put to the test again and again.

As the "Scribe" of our Conference, he has been, as the early scribe must have been, able to "cipher" . . . and from this came the meaning of "secretary." The early Scribes were also the wise men, "the men of understanding," the just men. In post-exilic times they were men of sacred letters . . . in addition they were copyists, editors and guardians of the textual purity of Scripture.

The classic description of the Scribe (or Secretary) is from one of the books of the Apocrypha and befits in many ways this man we honor today:

"He will be filled with the spirit of understanding,
he will pour forth words of wisdom
and give thanks unto the Lord in prayer
He will direct his counsel and knowledge aright and meditate on his secrets.
Many will praise his understanding and it will never be blotted out.
His memory will not disappear, and his name will live thru all generations.
If he lives long, he will leave a name greater than a thousand
and if he goes to rest, it is enough for him."

On this historic occasion before the election of a new conference secretary to follow W. Carleton Wilson, a line from one of the prayers of Augustine befits the man: "The best gift we can give to men and to Thee is the gift of a good life." So praise to the Father, Son and Holy Spirit for this good life!

—William K. Quick

This Resolution was unanimously adopted by the North Carolina Annual Conference in session at Durham, N. C. on Monday afternoon, June 5, 1972.)



BISHOP ROBERT M. BLACKBURN, B.D., D.D.

Pastor, Preacher, Administrator; former U.S. Army Chaplain; elected to the Episcopate of The United Methodist Church by the Southeastern Jurisdictional Conference June 15, 1972, Lake Junaluska, N.C.; assigned to the North Carolina Conference, Raleigh Area.

CONTENTS

“They, for one defect, the whole play decry.” – John Dryden.

	Page Reference
SECTION I	
Title Page	1
A Dedication and Tribute to W.C. Wilson	2
Bishop Robert M. Blackburn	4
Contents	5
Official Photographs of The Conference Cabinet	6
The Conference Cabinet Directory	7
Directory: Methodist Headquarters Building and Conference Officers	8
Historical Statement and Sessions of the Annual Conference	9
Rules of Order and Procedures	18
SECTION II	
Delegates to the 1972 General and Jurisdictional Conferences	22
Organization: Conference Agencies	23
District Boards of Church Location and Building	44
District Committee on the Ministry	44
Lay Delegates to the Annual Conference 1972	45
Roll of Conference Members in Full Connection	77
Record of Probationary Members	89
Record of Associate Members	91
Record of Lay Pastors [Question 22. a), b), c)]	92
Local Preachers by Districts 1972-73	95
Conference Directory (Alphabetical Roll)	97
Widows of Deceased Ministers	129
Resolution of Tribute Honoring Bishop William R. Cannon	132
SECTION III	
Minutes of the October, 1971 Special Session of the Annual Conference	133
1972 Annual Conference Program	137
Journal of Proceedings (Daily Minutes)	146
Condensed Minutes (Disciplinary Questions)	169
Changes in Charge and District Boundaries (See Ques. 19)	171
Changes in Appointments, Between Sessions (See Ques. 53)	181
Certificates of Ordination and Photographs (Deacons and Elders)	184
Appointments for 1972-1973	190
District Councils on Ministry	206
SECTION IV	
Memorial Service	213
Memoirs	214
Roll of Deceased Ministerial Members, 1837-1972	231
SECTION V	
Reports of Conference Agencies:	
Table of Contents to Reports	243
Group A (Reports)	244
Group B (Programs, Goals, and Resolutions adopted by The Annual Conference for 1972-73)	308
SECTION VI	
Treasurer's Statement of Board Operations	366
Auditor's Report on Examination	412
1972 Annual Conference Hosts	430
SECTION VII	
Statistical Exhibits: Pastors' Reports to The Annual Conference	431
INDEX	568



Chancie D. Barclift



Paul Carruth



Joyce V. Early



Graham S. Eubank

CABINET



Jack W. Page



Robert M. Blackburn
Bishop, Raleigh Area



Albert F. Fisher



W. J. Neese



Edgar B. Fisher



George R. McKenzie



Howard M. McLamb



James H. McCallum



Charles H. Mercer

SECTION I

The Conference Cabinet

Area Bishop	Robert M. Blackburn
President	Graham S. Eubank
Secretary	Charles H. Mercer

MEMBERS

Bishop Robert M. Blackburn, Edgar B. Fisher, Chancie D. Barclift, George Robert McKenzie, Graham S. Eubank, A. F. Fisher, Howard M. McLamb, Charles H. Mercer, Jack W. Page, Joyce V. Early, Paul Carruth, James H. McCallum, W. J. Neese.

*CABINET DIRECTORY

Bishop Robert M. Blackburn, The Methodist Building, 1307 Glenwood Ave.,

Raleigh 27605, Room 205, Office Telephone 828-9435

Residence: 3116 Eton Road, Raleigh 27608

Residence Telephone: 782-0520

Edgar B. Fisher, 503 Tarleton Avenue, Burlington, N.C. 27215 227-3448

Chancie D. Barclift, 1002 W. Knox Street, Durham, N.C. 27701 682-6439

George Robert McKenzie, Box 1662, Elizabeth City, N.C. 27909 335-2415

Graham S. Eubank, 1911 Raeford Road, Fayetteville, N.C. 28305 485-2734

Albert F. Fisher, 617 Banks Avenue, Goldsboro, N.C. 27530 734-5324

Howard M. McLamb, 101 Martinsborough Road, Greenville, N.C. 27834 756-3918

Charles H. Mercer, Box 2425, New Bern, N.C. 28560 637-4600

Jack W. Page, The Methodist Building, Rooms 104-105, Raleigh, N.C. 27605

2234 Wheeler Road

Office: 828-8073
Residence: 787-4660

Joyce V. Early, 338 Curtis Drive, Rockingham, N.C. 28379 997-2184

Paul Carruth, 803 Sycamore Street, Rocky Mount, N.C. 27801 442-3022

James H. McCallum, 905 Spring Lane, Sanford, N.C. 27330 775-4041

W.J. Neese, 1516 Market Street, Wilmington, N.C. 28401 763-4835

*Districts derive their names from the cities in which the superintendants live, and are in alphabetical order.

CONFERENCE OFFICERS

METHODIST HEADQUARTERS BUILDING
1307 Glenwood Avenue, Raleigh, North Carolina 27605

(See Conference Directory, Section II, for Home Addresses and Telephone Numbers)

Resident Bishop, Raleigh Area	Robert M. Blackburn
Room 205, Telephone 828-9435-1307 Glenwood Ave., Raleigh N. C. 27605	
Secretary, North Carolina Conference	A. Kimsey King
Room 108, By Appointment only, see address and phone below.	
Conference Treasurer	Charles K. McAdams
Room 116, Telephone 828-0353, P. O. Box 10955, Raleigh, N. C. 27605	
Assistant Treasurer	Mrs. Eda M. Rogers
Room 116, Telephone 828-0353, P. O. Box 10955, Raleigh, N. C. 27605	
Raleigh District Superintendent	Jack W. Page
Room 105, Telephone 828-8073-1307 Glenwood Ave., Raleigh, N. C. 27605	
North Carolina Conference Council On Ministries:	
Director	Nicholas W. Grant
Room 203, Telephone 834-4010, 1307 P.O. Box 10955, Raleigh, N.C. 27605	
Associate Director, Nurture and Training	Clarence P. Morris
Room 217, Telephone 834-3035, P. O. Box 10955, Raleigh, N. C. 27605	
Associate Director, Stewardship	Offie L. Hathaway
Room 207, Telephone 828-0328, P. O. Box 10644, Raleigh, N. C. 27605	
Associate Director, Witness, Outreach and Involvement	Ernest R. Porter
Room 213, Telephone 834-8678, P.O. Box 10955, Raleigh, N.C. 27605	
Coordinator, Children and Youth Ministries	F. Belton Joyner, Jr.
Room 218-B, Telephone 828-0568, P. O. Box 10955, Raleigh, N. C. 27605	
Coordinator, Adult Ministry and Social Concerns	John M. Meares
Room 218-C, Telephone 828-0568, P. O. Box 10955, Raleigh, N. C. 27605	
Coordinator of Camping	R. Keith Glover
Room 218-A, Telephone 828-0568, P.O. Box 10955, Raleigh, N.C. 27605	
TRAFCO Librarian, Walton Memorial Library	Mrs. A. H. Brock
Room 215, Telephone 834-1456, P.O. Box 10955, Raleigh, N.C. 27605	

OTHER CONFERENCE OFFICERS WITH OFFICES ELSEWHERE

Conference Secretary	A. Kimsey King
P. O. Drawer 396, Woodland, N. C. 27897, Telephones: Study 587-5561; Home 587-2026	
Conference Statistician	David D. Traynham
Rt. 2, Box 196, Rockingham, N. C. 28379, Telephone 895-3746	
Conference Missionary Secretary	Paul G. Bunn
P. O. Box 1213, Rockingham, N. C. 28379, Telephone 895-4027	
Conference Director Golden Cross	Joseph K. Bostick
Route 2, Box 236-A, Roxboro Road, Durham, N. C. 27701, Telephone 477-6906	
Director, Methodist Information	William K. Quick
Church at Liberty Street, Durham, N. C. 27701, Telephone 688-6286	
Conference Lay Leader	Grier L. Garrick
624 New Bridge Street, Jacksonville, N. C. 28540, Telephone 346-3335	
Conference President, United Methodist Women	Mrs. D. K. Fry
2701 Hazelwood Drive, Raleigh, N. C. 27608, Telephone 782-0776	
Conference President, United Methodist Youth Fellowship	David Broadwell
1903 Lyon Road, Fayetteville, N.C. 28303, Telephone 484-7947	

Historical Statement

"Look to the rock from whence you are hewn, and from the quarry from which you are digged."—ISAIAH 51:1.

THE NORTH CAROLINA CONFERENCE OF THE UNITED METHODIST CHURCH (Southeastern Jurisdiction)

I Composition: The North Carolina Conference of The United Methodist Church is composed of:

- (1) The eastern portion of the former North Carolina Conference of The Methodist Protestant Church.
- (2) The former North Carolina Conference of The Methodist Episcopal Church, South.
- (3) The coastal region of the former Blue Ridge-Atlantic Conference of The Methodist Episcopal Church.
- (4) The Eastern District, North Carolina-Virginia Conference, Central Jurisdiction.

II Organization: The organizing dates of the four former Conferences were as follows:

- (1) The North Carolina Conference of The Methodist Protestant Church, 1828, at Whitaker's Chapel in Halifax County, North Carolina
- (2) The North Carolina Conference of The Methodist Episcopal Church, South, 1837, at Petersburg, Virginia
- (3) The Blue Ridge-Atlantic Conference of The Methodist Episcopal Church, 1879, at Greensboro, North Carolina, first named Southern Central Conference; two years later, 1881, renamed Blue Ridge-Atlantic Conference.
- (4) The Eastern District, North Carolina-Virginia Annual Conference was organized at a special session on August 11, 1964, at Bennett College, Greensboro, North Carolina.

III Sessions of the four Conferences before Union in 1939:

(1) SESSIONS OF THE NORTH CAROLINA CONFERENCE THE METHODIST PROTESTANT CHURCH 1828-1938

No.	Year	Month and Days	Church	County	President	Secretary
1	1828	Dec. 19-20	Whitakers Chapel	Halifax	Eli B. Whitaker James Hunter W. W. Hill	Miles Nash
2	1829	April 2-4	Sampsons	Halifax	W. W. Hill	Jesse H. Cobb
3	1829	Oct. 1-5	Union Chapel	Granville	W. W. Hill	W. C. Whitaker
4	1830	Aug. 5-7	Whitakers Chapel	Halifax	W. W. Hill	Caswell Drake
5	1831	March 17-19	Rehoboth	Granville	W. W. Hill	Jesse H. Cobb
6	1832	March 1-3	First Baptist, Raleigh	Wake	Willis Harris	W. H. Wills
7	1833	Feb. 14-16	Whitakers	Halifax	Willis Harris	W. H. Wills
8	1834	Feb. 27-Mar. 1	Mt. Hermon	Alamance	Alex. Albright	S. J. Harris
9	1835	Feb. 25-28	Rehoboth	Granville	Alex. Albright	S. J. Harris
10	1836	March 25-28	Sandy Ridge	Guilford	Alex. Albright	T. D. Wright
11	1836	Dec. 9-12	Bradford's	Halifax	Alson Gray	S. J. Harris
12	1837	Dec. 1-4	Shiloh	Randolph	Alson Gray	S. J. Harris
13	1838	Dec. 7-10	Rehoboth	Granville	Alex. Albright	John F. Speight
14	1839	Dec. 6-9	Salem	Orange	J. F. Speight	S. J. Harris
15	1840	Dec. 4-7	Fair Grove	Rockingham	John Coe	S. Y. McMasters

No.	Year	Month and Days	Church	County	President	Secretary
16	1842	Feb. 18-21	Whitakers	Halifax	Caswell Drake	S. Y. McMasters
17	1842	Dec. 2-5	Rehoboth	Granville	Wm. Lineberry	W. J. Ogburn
18	1843	Nov. 3-6	Mt. Hermon	Alamance	Alson Gray	T. L. Carter
19	1844	Nov. 1-4	Fairfield	Guilford	Alson Gray	C. F. Harris
20	1845	Oct. 24-28	Whitakers	Halifax	Caswell Drake	W. J. Ogburn
21	1846	Oct. 22-24	Rehoboth	Granville	Alson Gray	W. J. Ogburn
22	1847	Nov. 11-13	Mt. Hermon	Alamance	Alson Gray	John Paris
23	1848	Oct. 20-24	Fair Grove	Rockingham	W. H. Wills	C. F. Harris
24	1849	Oct. 26-30	Whitakers	Halifax	W. H. Wills	C. F. Harris
25	1850	Nov. 8-13	Rehoboth	Granville	J. F. Speight	C. F. Harris
26	1851	Nov. 7-12	Bethel	Guilford	J. F. Speight	A. C. Harris
27	1852	Nov. 12-16	Fayetteville	Cumberland	C. F. Harris	H. T. Weatherly
28	1853	Nov. 11-16	Fairfield	Guilford	C. F. Harris	W. H. Wills
29	1854	Nov. 8-14	Bradfords	Halifax	Alson Gray	R. H. Jones
30	1855	Nov. 7-12	Fayetteville	Cumberland	J. F. Speight	C. F. Harris
31	1856	Nov. 5-11	Moriah	Guilford	C. F. Harris	W. H. Wills
32	1857	Nov. 5-11	Harris Chapel	Granville	A. W. Lineberry	W. H. Wills
33	1858	Nov. 18-24	Jamestown (Masonic Hall)	Guilford	A. W. Lineberry	A. C. Harris
34	1859	Nov. 16-22	Enfield	Halifax	J. F. Speight	J. H. Page
35	1860	Nov. 14-19	Yadkin Institute	Davidson	C. F. Harris	J. L. Michaux
36	1861	Nov. 27-30	Tabernacle	Guilford	C. F. Harris	J. H. Page
37	1862	Nov. 19-25	Bethesda	Halifax	Quinton Holton	A. C. Harris
38	1863	Nov. 4-10	Fair Grove	Rockingham	T. H. Pegram	R. H. Wills
39	1864	Nov. 9-12	Bess Chapel	Lincoln	T. H. Pegram	R. H. Wills
40	1865	Nov. 8-14	Enfield	Halifax	T. H. Pegram	A. C. Harris
41	1866	Nov. 7-13	Salem	Orange	J. L. Michaux	J. H. Page
42	1867	Nov. 6-11	Union Chapel	Granville	J. L. Michaux	J. H. Page
43	1868	Dec. 2-8	Mt. Pleasant	Guilford	W. H. Wills	A. C. Harris
44	1869	Dec. 1-7	Mt. Pleasant	Davidson	A. W. Lineberry	A. C. Harris
45	1870	Nov. 30-Dec. 6	Temple	Edgecomb	A. W. Lineberry	A. C. Harris
46	1871	Nov. 29-Dec. 5	Salem	Orange	A. W. Lineberry	A. C. Harris
47	1872	Nov. 27-Dec. 3	Tabernacle	Guilford	R. H. Wills	J. H. Gilbreath
48	1873	Dec. 3-10	Friendship	Davidson	R. H. Wills	J. H. Gilbreath
49	1874	Dec. 2-7	Enfield	Halifax	R. H. Wills	A. C. Harris
50	1875	Dec. 1-6	Union Chapel	Granville	C. F. Harris	J. H. Page
51	1876	Nov. 29-Dec. 5	Moriah	Guilford	A. W. Lineberry	J. H. Page
52	1877	Nov. 14-20	Winston	Forsyth	A. W. Lineberry	J. H. Gilbreath

WESTERN CONFERENCE

(In 1878 the district was divided into the N. C. Conference and the Western North Carolina Conference. In 1880 these conferences reunited)

1	1878	Nov. 18, 19	Yadkin College	Davidson	A. M. Lowe	T. T. Ferree
2	1879	Dec. 3-9	Friendship	Alamance	A. M. Lowe	T. T. Ferree
53	1878	Nov. 13-19	Yadkin College	Davidson	J. H. Page	J. H. Gilbreath
54	1879	Dec. 11-15	Temple	Edgecomb	John Paris	T. J. Ogburn
55	1880	Dec. 1-7	Tabernacle	Guilford	J. R. Ball	R. H. Wills
56	1881	Nov. 30-Dec. 5	Chestnut Ridge	Orange	J. R. Ball	J. H. Gilbreath
57	1882	Nov. 30-Dec. 6	Shiloh	Davidson	R. H. Wills	J. L. Michaux
58	1883	Nov. 28-Dec. 4	Fair Grove	Rockingham	R. H. Wills	J. F. Harris
59	1884	Nov. 26-Dec. 2	Hickory Grove	Randolph	R. H. Wills	E. A. Wilson
60	1885	Nov. 25-30	Yadkin College	Davidson	T. J. Ogburn	W. L. Harris
61	1886	Dec. 1-6	Enfield	Halifax	T. J. Ogburn	J. A. Holt
62	1887	Nov. 24-29	Flat Rock	Guilford	T. J. Ogburn	J. A. Holt
63	1888	Nov. 22-26	Henderson	Vance	R. H. Wills	J. A. Holt
64	1889	Nov. 21-26	Mt. Zion	Stokes	W. A. Bunch	W. F. Kennett
65	1890	Dec. 11-16	Winston	Forsyth	W. A. Bunch	C. L. Whitaker
66	1891	Dec. 2-7	Randleman	Randolph	W. A. Bunch	C. L. Whitaker
67	1892	Nov. 23-28	Tabernacle	Guilford	W. A. Bunch	C. L. Whitaker
68	1893	Nov. 22-27	LaGrange	Lenoir	T. T. Ferree	L. L. Albright
69	1894	Nov. 21-26	Asheboro	Randolph	T. T. Ferree	L. L. Albright
70	1895	Nov. 20-25	Grace, Greensboro	Guilford	W. A. Bunch	L. L. Albright
71	1896	Nov. 18-23	Burlington	Alamance	W. A. Bunch	C. L. Whitaker
72	1897	Nov. 24-29	First, High Point	Guilford	W. A. Bunch	C. L. Whitaker
73	1898	Nov. 23-29	Liberty	Randolph	W. F. Kennett	T. M. Johnson
74	1899	Nov. 22-27	Friendship	Stanley	W. F. Kennett	T. M. Johnson
75	1900	Nov. 21-26	Pinnacle	Stokes	C. L. Whitaker	W. E. Swain

No.	Year	Month and Days	Church	County	President	Secretary
76	1901	Nov. 21-25	Henderson	Vance	C. L. Whitaker	W. E. Swain
77	1902	Nov. 20-24	Asheboro	Randolph	T. M. Johnson	W. E. Swain
78	1903	Nov. 18-23	Winston	Forsyth	T. M. Johnson	W. E. Swain
79	1904	Nov. 24-28	Burlington	Alamance	T. M. Johnson	J. S. Williams
80	1905	Nov. 23-27	First, High Point	Guilford	T. M. Johnson	J. S. Williams
81	1906	Nov. 22-26	Rocky Mount	Nash	T. M. Johnson	R. M. Andrews
82	1907	Nov. 20-25	Grace, Greensboro	Guilford	W. E. Swain	Wm. Porter
83	1908	Nov. 19-23	Liberty	Randolph	W. E. Swain	S. W. Taylor
84	1909	Nov. 18-22	Randleman	Randolph	W. E. Swain	S. W. Taylor
85	1910	Nov. 17-21	Kernersville	Forsyth	W. E. Swain	S. W. Taylor
86	1911	Nov. 22-27	Henderson	Vance	W. E. Swain	S. W. Taylor
87	1912	Nov. 21-26	Burlington	Alamance	C. A. Cecil	N. G. Bethea
88	1913	Nov. 19-24	First, High Point	Guilford	C. A. Cecil	N. G. Bethea
89	1914	Nov. 18-23	Asheville	Buncombe	C. A. Cecil	N. G. Bethea
90	1915	Nov. 17-22	Grace, Greensboro	Guilford	C. W. Holmes	C. W. Bates
91	1916	Nov. 22-27	Winston	Forsyth	G. W. Holmes	C. W. Bates
92	1917	Nov. 21-26	Mebane	Alamance	R. M. Andrews	C. W. Bates
93	1918	Nov. 27-30	Grace, Greensboro	Guilford	R. M. Andrews	C. W. Bates
94	1919	Nov. 19-24	Concord	Cabarrus	R. M. Andrews	C. W. Bates
95	1920	Nov. 24-29	Enfield	Halifax	R. M. Andrews	C. W. Bates
96	1921	Nov. 9-14	Burlington	Alamance	R. M. Andrews	C. W. Bates
97	1922	Nov. 1-6	Henderson	Vance	A. G. Dixon	C. W. Bates
98	1923	Oct. 29-Nov. 5	Community, Thomasville	Davidson	A. G. Dixon	C. W. Bates
99	1924	Oct. 29-Nov. 3	Reidsville	Rockingham	A. G. Dixon	C. W. Bates
00	1925	Nov. 4-9	First, High Point	Guilford	A. G. Dixon	C. W. Bates
01	1926	Nov. 3-8	Grace, Greensboro	Guilford	A. G. Dixon	C. W. Bates
02	1927	Nov. 2-7	Asheboro	Randolph	S. W. Taylor	C. W. Bates
03	1928	Oct. 31-Nov. 5	Winston	Forsyth	S. W. Taylor	C. W. Bates
04	1929	Nov. 6-11	Calvary, Greensboro	Guilford	S. W. Taylor	C. W. Bates
05	1930	Nov. 5-10	Albemarle	Stanley	S. W. Taylor	C. W. Bates
06	1931	Nov. 4-9	First, High Point	Guilford	S. W. Taylor	C. W. Bates
07	1932	Nov. 9-14	Burlington	Alamance	R. M. Andrews	C. W. Bates
08	1933	Nov. 15-20	Community, Thomasville	Davidson	R. M. Andrews	C. W. Bates
09	1934	Nov. 14-19	Grace, Greensboro	Guilford	R. M. Andrews	C. W. Bates
10	1935	Nov. 6-11	Henderson	Vance	R. M. Andrews	C. W. Bates
11	1936	Nov. 4-9	Albemarle	Stanley	R. M. Andrews	C. W. Bates
12	1937	Nov. 4-8	Asheboro	Randolph	J. E. Pritchard	C. W. Bates
13	1938	Nov. 9-14	Calvary, Greensboro	Guilford	J. E. Pritchard	C. W. Bates
14	1939	Oct. 18-20	Grace, Greensboro	Guilford	J. E. Pritchard	C. W. Bates

(2) SESSIONS OF THE NORTH CAROLINA CONFERENCE OF THE METHODIST EPISCOPAL CHURCH

1837-1844

Where Held	When	President	Secretary	No. Members Including Local Preachers	Total Church School Enrollment
1 Greensboro	Jan. 1838	T. A. Morris	H. G. Leigh	15,062	3,009
2 Salisbury	Jan. 1839	J. O. Andrew	H. G. Leigh	15,719
3 New Bern	Jan. 1840	T. A. Morris	H. G. Leigh
4 Mocksville	Dec. 1840	T. A. Morris	S. S. Bryant	16,099
5 Raleigh	Oct. 1841	M. Brock	S. S. Bryant	16,379
6 Louisburg	Oct. 1842	B. Waugh	S. S. Bryant	17,698
7 Halifax	Oct. 1843	T. A. Morris	S. S. Bryant	19,189
8 Pittsboro	Dec. 1844	J. Soule	S. S. Bryant	19,639

(2.a) SESSIONS OF THE NORTH CAROLINA CONFERENCE OF THE METHODIST EPISCOPAL CHURCH, SOUTH

1845-1939

9 Washington	Nov. 1845	J. O. Andrew	S. S. Bryant	20,493	4,414
10 New Bern	Dec. 1846	Wm. Capers	S. S. Bryant	20,263

Where Held	When	President	Secretary	No. Members Including Local Preachers	Total Church School Parsonage
11 Greensboro	Dec. 1847	J. O. Andrew	S. S. Bryant	20,347
12 Danville, Va.	Nov. 1848	Wm. Capers	C. F. Deems
13 Oxford	Nov. 1849	J. O. Andrew	C. F. Deems	21,258
14 Warrenton	Nov. 1850	R. Paine	C. F. Deems	21,110
15 Salisbury	Nov. 1851	J. O. Andrew	I. T. Wyche	26,092	7,690
16 Louisburg	Nov. 1852	Wm. Capers	I. T. Wyche	27,859	9,144
17 Raleigh	Nov. 1853	R. Paine	I. T. Wyche	29,127	9,298
18 Pittsboro	Nov. 1854	G. F. Pierce	I. T. Wyche	30,407	10,139
19 Wilmington	Nov. 1855	J. O. Andrew	I. T. Wyche	29,461	11,174
20 Greensboro	Nov. 1856	John Early	I. T. Wyche	29,473	13,558
21 Goldsboro	Dec. 1857	G. F. Pierce	W. E. Pell	29,451	11,571
22 New Bern	Dec. 1858	H. H. Kavanaugh	W. E. Pell	27,997	11,092
23 Beaufort	Dec. 1859	John Early	W. E. Pell	28,556	12,413
24 Salisbury	Dec. 1860	R. Paine	W. E. Pell	29,011	13,285
25 Louisburg	Dec. 1861	J. O. Andrew	W. E. Pell	28,602	11,513
26 Raleigh	Dec. 1862	John Early	J. W. Lewis	28,033	8,042
27 Greensboro	Dec. 1863	G. F. Pierce	J. W. Lewis	28,263
28 Mocksville	Dec. 1864	D. B. Nicholson	J. W. Lewis	27,198	10,131
29 Raleigh	Dec. 1865	John Early	J. W. Lewis	28,168
30 Fayetteville	Nov. 1866	G. F. Pierce	B. Craven	30,540	11,895
31 Wilmington	Nov. 1867	D. S. Doggett	B. Craven	31,610	17,576
32 Statesville	Dec. 1868	W. M. Wightman	B. Craven	32,693	20,248
33 New Bern	Nov. 1869	D. S. Doggett	B. Craven	33,310	20,000
34 Greensboro	Nov. 1870	G. F. Pierce	B. Craven	46,256	28,551
35 Charlotte	Nov. 1871	R. Paine	B. Craven	47,077	28,942
36 Fayetteville	Dec. 1872	R. Paine	B. Craven	48,452	28,441
37 Goldsboro	Dec. 1873	J. C. Keener	B. Craven	49,137	29,593
38 Raleigh	Dec. 1874	E. M. Marvin	B. Craven	49,926	28,259
39 Wilmington	Dec. 1875	H. N. McTeire	B. Craven	53,671	31,572
40 Greensboro	Nov. 1876	H. H. Kavanaugh	B. Craven	56,052	32,448
41 Salisbury	Nov. 1877	D. S. Doggett	B. Craven	58,624	34,934
42 Charlotte	Nov. 1878	G. F. Pierce	B. Craven	61,854	38,998
43 Wilson	Dec. 1879	W. M. Wightman	B. Craven	65,308	41,949
44 Winston	Dec. 1880	J. C. Keener	B. Craven	67,205	43,753
45 Durham	Dec. 1881	G. F. Pierce	B. Craven	68,156	44,686
46 Raleigh	Dec. 1882	J. C. Keener	A. W. Mangum	70,375	47,139
47 Statesville	Dec. 1883	J. C. Keener	D. W. Bain	72,495	50,584
48 Wilmington	Dec. 1884	L. Parker	D. W. Bain	75,128	51,536
49 Charlotte	Dec. 1885	J. C. Keener	D. W. Bain	77,721	50,598
50 Reidsville	Dec. 1886	J. C. Granbery	D. W. Bain	83,102	57,077
51 Fayetteville	Dec. 1887	J. S. Key	D. W. Bain	86,510	61,324
52 New Bern	Nov. 1888	J. C. Granbery	D. W. Bain	89,084	65,720
53 Greensboro	Nov. 1889	R. K. Hargrove	D. W. Bain	92,242	65,419
54 Wilson	Dec. 1890	J. C. Keener	D. W. Bain	52,895	38,274
55 Greenville	Nov. 1891	C. B. Galloway	D. W. Bain	55,734	38,321
56 Goldsboro	Dec. 1892	W. W. Duncan	W. L. Cuninggim	57,543	38,205
57 Wilmington	Dec. 1893	W. W. Duncan	W. L. Cuninggim	57,908	38,352
58 Durham	Dec. 1894	A. W. Wilson	W. L. Cuninggim	63,095	44,123
59 Elizabeth City	Dec. 1895	A. W. Wilson	W. L. Cuninggim	63,298	42,913
60 Kinston	Dec. 1896	A. W. Wilson	W. L. Cuninggim	64,879	43,893
61 Raleigh	Dec. 1897	R. K. Hargrove	W. L. Cuninggim	65,325	44,876
62 Elizabeth City	Nov. 1898	O. P. Fitzgerald	W. L. Cuninggim	65,728	43,680
63 Washington	Dec. 1899	E. R. Hendrix	W. L. Cuninggim	65,364	44,163
64 New Bern	Dec. 1900	H. C. Morrison	W. L. Cuninggim	65,226	44,155
65 Fayetteville	Dec. 1901	R. K. Hargrove	W. L. Cuninggim	66,059	45,849
66 Wilmington	Dec. 1902	A. C. Smith	W. L. Cuninggim	66,776	51,016
67 Goldsboro	Nov. 1903	W. A. Candler	W. L. Cuninggim	67,541	51,273
68 Henderson	Nov. 1904	W. A. Candler	W. L. Cuninggim	68,810	53,147
69 Wilson	Nov. 1905	A. W. Wilson	W. L. Cuninggim	71,288	55,122
70 Rocky Mount	Dec. 1906	A. W. Wilson	W. L. Cuninggim	73,108	56,409
71 New Bern	Dec. 1907	C. B. Galloway	W. L. Cuninggim	73,884	60,024
72 Durham	Dec. 1908	A. W. Wilson	W. L. Cuninggim	74,548	61,363
73 Raleigh	Nov. 1909	A. W. Wilson	W. L. Cuninggim	76,573	63,841
74 Elizabeth City	Nov. 1910	E. R. Hendrix	W. L. Cuninggim	78,187	64,955
75 Kinston	Nov. 1911	E. E. Hoss	R. H. Willis	80,109	67,183

Where Held	When	President	Secretary	No. Members Including Local Preachers	Total Church School Enrollment
76 Fayetteville	Nov. 1912	Collins Denny	R. H. Willis	82,213	69,576
77 Oxford	Dec. 1913	J. H. McCoy	R. H. Willis	84,245	72,564
78 Washington	Nov. 1914	R. G. Waterhouse	R. H. Willis	85,224	73,645
79 Wilmington	Dec. 1915	J. C. Kilgo	R. H. Willis	89,704	79,750
80 Durham	Dec. 1916	J. C. Kilgo	R. H. Willis	93,025	82,951
81 Greenville	Dec. 1917	W. A. Candler	R. H. Willis	94,611	84,502
82 Goldsboro	Dec. 1918	U.V.W. Darlington	R. H. Willis	94,969	79,869
83 Wilson	Nov. 1919	U.V.W. Darlington	R. H. Willis	96,869	81,241
84 Rocky Mount	Nov. 1920	U.V.W. Darlington	R. H. Willis	100,887	83,941
85 New Bern	Nov. 1921	U.V.W. Darlington	R. H. Willis	102,804	90,430
86 Raleigh	Nov. 1922	Collins Denny	R. H. Willis	105,379	89,169
87 Elizabeth City	Nov. 1923	Collins Denny	R. H. Willis	107,497	90,220
88 Wilmington	Nov. 1924	Collins Denny	R. H. Willis	112,329	92,893
89 Fayetteville	Nov. 1925	Collins Denny	T. McM. Grant	113,056	96,763
90 Durham	Nov. 1926	E. D. Mouzon	T. McM. Grant	114,354	96,867
91 Raleigh	Nov. 1927	E. D. Mouzon	T. McM. Grant	115,668	97,697
92 Wilson	Oct. 1928	E. D. Mouzon	T. McM. Grant	115,531	94,820
93 Kinston	Oct. 1929	E. D. Mouzon	T. McM. Grant	115,406	93,075
94 Henderson	Nov. 1930	E. D. Mouzon	T. McM. Grant	117,171	93,293
95 Greenville	Nov. 1931	E. D. Mouzon	T. McM. Grant	116,789	89,824
96 Rocky Mount	Nov. 1932	E. D. Mouzon	T. McM. Grant	119,019	90,626
97 Durham	Nov. 1933	E. D. Mouzon	T. McM. Grant	120,993	82,987
98 Washington	Nov. 1934	Paul B. Kern	T. McM. Grant	122,798	88,930
99 Wilmington	Nov. 1935	Paul B. Kern	T. McM. Grant	124,893	84,803
100 New Bern	Nov. 1936	Paul B. Kern	T. McM. Grant	126,678	82,742
101 Raleigh	Nov. 1937	Paul B. Kern	T. McM. Grant	127,355	83,106
102 Elizabeth City	Nov. 1938	Clare Purcell	T. McM. Grant	129,480	88,337
103 Fayetteville	Nov. 1939	W. W. Peele	T. McM. Grant	132,735	91,234

(3) SESSIONS OF THE BLUE RIDGE-ATLANTIC CONFERENCE OF THE METHODIST EPISCOPAL CHURCH 1879-1938

(The name of the Conference at first was Southern Central Conference. It became the Blue Ridge Conference in 1881. In 1912 the Atlantic Mission Conference was merged with this Conference and it became the Blue Ridge-Atlantic Conference.)

Date	Place	President	Secretary
1879 Jan. 30-Feb. 3	Greensboro	J. T. Peck	E. O. Thayer
1880 Jan. 28-Feb. 1	Concord	Matthew Simpson	W. G. Matton
1881 Jan. 20-24	Leicester	H. W. Warren	W. G. Matton
1882 Jan. 19-23	Asheville	R. S. Foster	W. G. Matton
1883 Jan. 24-29	Gastonia	S. M. Merrill	W. G. Matton
1884 Jan. 30-Feb. 3	Asheville	Thomas Bowman	J. D. Roberson
1885 Feb. 12-16	Clyde	E. G. Andrews	J. D. Roberson
1885 Oct. 1-5	Gastonia	W. F. Mallalieu	W. T. Ford
1886 Oct. 7-11	Smith's Chapel	J. M. Walden	W. T. Ford
1887 Oct. 19-23	Asheville	W. F. Mallalieu	W. Q. A. Graham
1888 Oct. 18-22	Clyde	J. N. Fitzgerald	W. Q. A. Graham
1889 Oct. 17-21	Asheville	I. W. Joyce	J. D. Roberson
1890 Oct. 16-20	Clyde	I. W. Joyce	J. D. Roberson
1891 Oct. 21-25	Asheville	H. W. Warren	A. Graybeal
1892 Oct. 13-16	Poindexter	C. D. Foss	A. H. Gamble
1893 Oct. 12-16	Daisy	J. F. Hurst	W. Q. A. Graham
1894 Sept. 27-Oct. 1	Smith's Chapel	R. S. Foster	W. Q. A. Graham
1895 Oct. 19-24	Clyde	W. F. Mallalieu	A. Graybeal
1896 Sept. 24-27	Asheville	W. F. Mallalieu	A. Graybeal
1897 Oct. 11-17	Walkertown	E. G. Andrews	A. Graybeal
1898 Oct. 20-24	Marion	D. A. Goodsell	A. Graybeal
1899 Oct. 18-22	Seward	C. H. Fowler	A. Graybeal
1900 Oct. 4-7	Clyde	Earl Cranston	A. Graybeal

Date	Place	President	Secretary
1901 Oct. 24-27	Montezuma	D. A. Goodsell	A. Graybeal
1902 Oct. 23-26	Seward	J. M. Walden	A. Graybeal
1903 Oct. 7-10	Glass	I. W. Joyce	A. Graybeal
1904 Oct. 6-11	Clyde	J. N. Fitzgerald	A. Graybeal
1905 Oct. 5-8	Montezuma	C. H. Fowler	A. Graybeal
1906 Oct. 4-8	Troy	J. W. Bashford	A. Graybeal
1907 Oct. 23-27	Walkertown	Henry Spellmeyer	A. Graybeal
1908 Oct. 1-4	Kings Mountain	D. A. Goodsell	A. Graybeal
1909 Sept. 30-Oct. 3	Asheville	W. F. Anderson	A. Graybeal
1910 Oct. 7-9	Canton	W. F. Anderson	A. Graybeal
1911 Oct. 19-22	Troy	W. F. Anderson	A. Graybeal
1912 Nov. 21-24	Marshallburg	T. S. Henderson	A. Graybeal
1913 Nov. 13-17	Walkertown	T. S. Henderson	D. W. Haga
1914 Nov. 19-22	Asheville	T. S. Henderson	D. W. Haga
1915 Nov. 25-29	Newton	T. S. Henderson	D. W. Haga
1916 Nov. 22-26	Parmele	F. M. Bristol	D. W. Haga
1917 Nov. 21-25	Kings Mountain	E. H. Hughes	D. W. Haga
1918 Dec. 4-8	Asheville	F. M. Bristol	D. W. Haga
1919 Nov. 19-23	Troy	F. M. Bristol	D. W. Haga
1920 Nov. 4-7	Kings Mountain	F. M. Bristol	C. M. White
1921 Oct. 27-30	Canton	F. M. Bristol	C. M. White
1922 Nov. 2-6	Statesville	L. B. Wilson	C. M. White
1923 Nov. 1-4	Washington	F. M. Bristol	C. M. White
1924 Nov. 6-9	Winston-Salem	W. P. Thirkield	C. M. White
1925 Oct. 29-Nov. 1	Kings Mountain	E. C. Richardson	C. M. White
1926 Dec. 2-5	Morehead City	W. P. Thirkield	C. M. White
1927 Dec. 7-11	Canton	A. W. Leonard	C. M. White
1928 Dec. 5-9	Misenheimer	H. L. Smith	C. M. White
1929 Dec. 5-8	Asheville	Edgar Blake	W. A. Parsons
1930 Oct. 15-19	Marshallburg	W. E. Brown	W. A. Parsons
1931 Sept. 23-27	Bessemer City	H. L. Smith	W. A. Parsons
1932 Oct. 6-9	Walkertown	W. E. Brown	W. A. Parsons
1933 Oct. 5-8	Canton	W. E. Brown	W. A. Parsons
1934 Oct. 4-7	Newton	C. W. Burns	W. A. Parsons
1935 Oct. 9-13	Winston-Salem	W. E. Brown	J. J. Wood
1936 Oct. 8-11	Asheville	W. E. Brown	W. A. Parsons
1937 Oct. 7-10	Misenheimer	W. E. Brown	W. A. Parsons
1938 Oct. 6-9	Misenheimer	R. J. Wade	W. A. Parsons

IV. Union: The Unification of the North Carolina Conferences was accomplished by the Unification of the three major branches of American Methodism in the United States at Kansas City, Missouri, May 10, 1939.

V. Sessions Since Union in 1939

SESSIONS OF THE NORTH CAROLINA CONFERENCE OF THE METHODIST CHURCH

1939-1967

Where Held	When	President	Secretary	No. Members Including Local Preachers	Total Church School Enrollment
104 Fayetteville	Nov. 1939	W. Walter Peele	T. McM. Grant	143,724	98,650
105 Wilmington	Nov. 1940	Clare Purcell	T. McM. Grant	143,432	96,710
106 Durham	Nov. 1941	Clare Purcell	T. McM. Grant	144,839	96,451
107 Wilson	Nov. 1942	Clare Purcell	T. McM. Grant	146,143	93,626
108 Rocky Mount	Nov. 1943	Clare Purcell	T. McM. Grant	149,703	90,641
109 Raleigh	Nov. 1944	W. Walter Peele	T. McM. Grant	151,955	83,340
110 Goldsboro	Nov. 1945	W. Walter Peele	T. McM. Grant	154,081	88,622
111 Henderson	Nov. 1946	W. Walter Peele	T. McM. Grant	159,399	95,914
112 Elizabeth City	Nov. 1947	W. Walter Peele	T. McM. Grant	161,855	102,397
113 Greenville	Nov. 1948	W. Walter Peele	T. McM. Grant	163,748	105,785
114 Sanford	Nov. 1949	W. Walter Peele	T. McM. Grant	166,380	109,059
115 Kinston	Nov. 1950	W. Walter Peele	T. McM. Grant	168,629	113,983
116 Wilmington	Nov. 1951	Paul N. Garber	T. McM. Grant	169,615	120,491
117 Burlington	Oct. 1952	Paul N. Garber	T. McM. Grant	169,181	115,903
118 Durham	Oct. 1953	Paul N. Garber	W. Carleton Wilson	171,377	124,870
119 Raleigh	Oct. 1954	Paul N. Garber	W. Carleton Wilson	172,550	128,614
120 Fayetteville	June 1955	Paul N. Garber	W. Carleton Wilson	174,407	132,294
121 Greenville	June 1956	Paul N. Garber	W. Carleton Wilson	178,548	137,591
122 New Bern	June 1957	Paul N. Garber	W. Carleton Wilson	181,722	141,861
123 Wilson	June 1958	Paul N. Garber	W. Carleton Wilson	186,368	141,165
124 Wilmington	June 1959	Paul N. Garber	W. Carleton Wilson	189,608	147,193
125 Rocky Mount	June 1960	Paul N. Garber	W. Carleton Wilson	192,562	148,122
126 Durham	June 1961	Paul N. Garber	W. Carleton Wilson	194,891	144,752
127 Kinston	June 1962	Paul N. Garber	W. Carleton Wilson	198,438	143,256
128 Greenville	June 1963	Paul N. Garber	W. Carleton Wilson	199,858	144,065
129 Burlington	June 1964	Paul N. Garber	W. Carleton Wilson	201,624	145,572
130 Raleigh	June 1965	Paul N. Garber	W. Carleton Wilson	203,715	147,039
131 Rocky Mount	June 1966	Paul N. Garber	W. Carleton Wilson	204,639	136,815
132 Goldsboro	June 1967	Paul N. Garber	W. Carleton Wilson	206,610	142,641

VI.

SESSIONS OF THE NORTH CAROLINA CONFERENCE OF THE METHODIST EPISCOPAL CHURCH

Date	Place	President	Secretary
1879 Jan. 30	Greensboro	J. T. Peck	E. O. Thayer
1880 Feb. 4	High Point	Matthew Simpson	E. O. Thayer
1881 Jan. 27	Raleigh	H. W. Warren	E. O. Thayer
1882 Jan. 26	Laurinburg	R. S. Foster	W. F. Steele
1883 Jan. 31	Winston	S. M. Merrill	W. F. Steele
1884 Feb. 6	Greensboro	Thomas Bowman	W. F. Steele
1885 Feb. 5	Lumberton	E. G. Andrews	W. F. Steele
1886 Oct. 14	Raleigh	J. M. Walden	W. F. Steele
1887 Oct. 27	High Point	W. F. Mallalieu	W. F. Steele
1888 Oct. 25	Lenoir	J. N. Fitzgerald	C. N. Grandison
1889 Oct. 25	Goldsboro	I. W. Joyce	C. N. Grandison
1890 Oct. 23	Maxton	I. W. Joyce	C. N. Grandison
1891 Oct. 15	Winston	H. W. Warren	C. N. Grandison
1892 Oct. 20	Reidsville	C. D. Foss	J. P. Morris
1893 Oct. 19	Lexington	J. F. Hurst	J. P. Morris
1894 Oct. 4	Oxford	W. F. Mallalieu	J. P. Morris
1895 Oct. 16	Greensboro	W. F. Mallalieu	R. W. S. Thomas
1896 Sept. 17	Charlotte	F. G. Andrews	R. W. S. Thomas
1897 Oct. 7	Laurinburg	R. S. Foster	R. W. S. Thomas
1898 Oct. 13	Lenoir	W. F. Mallalieu	R. W. S. Thomas

Date	Place	President	Secretary	
1899	Oct. 12	Winston	C. H. Fowler	R. E. Jones
1900	Oct. 11	Reidsville	C. D. Foss	R. E. Jones
1901	Oct. 17	High Point	D. A. Goodsell	R. E. Jones
1902	Oct. 16	Mount Airy	J. M. Walden	R. E. Jones
1903	Oct. 14	Greensboro	I. W. Joyce	S. A. Peeler
1904	Oct. 13	Hickory	J. N. Fitzgerald	S. A. Peeler
1905	Oct. 12	Maxton	Earl Cranston	S. A. Peeler
1906	Oct. 11	Asheville	Wm. Burt	S. A. Peeler
1907	Oct. 17	Winston	Henry Spellmeyer	S. A. Peeler
1908	Oct. 15	Charlotte	F. M. Bristol	S. A. Peeler
1909	Oct. 14	High Point	D. H. Moore	S. A. Peeler
1910	Oct. 6	Leaksville	T. B. Neely	S. A. Peeler
1911	Oct. 12	Greensboro	W. F. Anderson	S. A. Peeler
1912	Oct. 20	Lenoir	T. S. Henderson	S. A. Peeler
1913	Nov. 20	Maxton	T. S. Henderson	S. A. Peeler
1914	Nov. 26	Thomasville	T. S. Henderson	S. A. Peeler
1915	Dec. 1-4	Winston	L. B. Wilson	G. H. Caldwell
1916	Nov. 14-19	West Raleigh	F. M. Bristol	G. H. Caldwell
1917	Nov. 14-18	Hickory	E. H. Hughes	R. N. Brooks
1918	Nov. 3-7	Charlotte	F. M. Bristol	G. H. Caldwell
1919	Nov. 12-16	High Point	F. M. Bristol	G. H. Caldwell
1920	Nov. 11-14	Winston	F. M. Bristol	G. H. Caldwell
1921				
1922	Nov. 8-12	Reidsville	R. E. Jones	G. H. Caldwell
1923	Nov. 7-12	Laurinburg	L. B. Wilson	G. H. Caldwell
1924	Oct. 30-Nov. 2	Lexington	F. M. Bristol	J. A. Baxter
1925	Oct. 28-Nov. 1	Marion	W. P. Thirkield	J. A. Baxter
1926	Oct. 27-31	West Raleigh	M. W. Clair	S. A. Peeler
1927	Oct. 26-30	Madison	W. P. Thirkield	G. H. Caldwell
1928	Oct. 31-Nov. 4	Greensboro	R. E. Jones	G. H. Caldwell
1929	Oct. 23-27	Hickory	H. L. Smith	W. E. Hairston
1930	Nov. 5-9	Winston-Salem	C. L. Mead	G. H. Caldwell
1931	Nov. 25-29	High Point	R. E. Jones	G. H. Caldwell
1932	Oct. 27-30	Reidsville	H. L. Smith	W. E. Hairston
1933	Sept. 28-Oct. 1	Maxton	W. E. Brown	W. E. Hairston
1934	Oct. 24-28	Lenoir	W. E. Brown	W. E. Hairston
1935	Oct. 22-27	Greensboro	W. E. Brown	C. W. Perry
1936	Oct. 22-25	Hamlet	W. E. Brown	C. W. Perry
1937	Oct. 22-31	Thomasville	W. E. Brown	C. W. Perry
1938	Oct. 26-30	Hickory	R. E. Jones	J. E. Brower

SESSIONS OF THE NORTH CAROLINA CONFERENCE OF THE METHODIST CHURCH—CENTRAL JURISDICTION

1939	Oct. 26-29	West Raleigh	M. W. Clair	J. E. Brower
1940	Nov. 6-10	Laurinburg	A. P. Shaw	J. E. Brower
1941	Oct. 21-26	Winston-Salem	A. P. Shaw	J. E. Brower
1942	Oct. 28-Nov. 1	Greensboro	R. E. Jones	J. E. Brower
1943	Oct. 22-31	Charlotte	A. P. Shaw	J. E. Brower
1944	Oct. 25-29	Lenoir	A. P. Shaw	J. E. Brower
1945	Oct. 30-Nov. 4	Lumberton	R. N. Brooks	J. E. Brower
1946	Oct. 29-Nov. 3	High Point	A. P. Shaw	T. H. Wooten
1947	Oct. 28-Nov. 2	Reidsville	A. P. Shaw	M. McCallum
1948	Nov. 3-7	Hickory	A. P. Shaw	T. H. Wooten
1949	Nov. 3-7	Winston-Salem	A. P. Shaw	T. H. Wooten
1950	Nov. 2-5	Hamlet	A. P. Shaw	C. L. Gidney
1951	Oct. 31-Nov. 4	High Point	A. P. Shaw	C. L. Gidney
1952	June 4-8	Greensboro	A. P. Shaw	W. R. Crawford
1954	June 2-6	Asheville	E. A. Love	W. R. Crawford
1955	June 15-19	Laurinburg	E. A. Love	W. R. Crawford
1956	May 29-June 3	Raleigh	J. W. E. Bowen	W. R. Crawford
1957	June 4-9	Winston-Salem	E. A. Love	W. R. Crawford
1958	June 10-15	Greensboro	E. A. Love	W. R. Crawford
1959	June 4-7	Fayetteville	E. A. Love	W. R. Crawford
1960	June 15-19	Durham	E. A. Love	J. G. Corry
1961	June 14-18	Charlotte	E. A. Love	J. G. Corry
1962	June 13-17	Greensboro	E. A. Love	J. G. Corry
1963	June 5-9	Winston-Salem	E. A. Love	J. G. Corry
1964	June 2-6	Greensboro	E. A. Love	J. G. Corry

SESSIONS OF THE NORTH CAROLINA-VIRGINIA CONFERENCE OF THE METHODIST CHURCH—CENTRAL JURISDICTION

1965	June 3-6	Greensboro	C. F. Golden	A. E. Robinson
1966	June 8-12	Greensboro	C. F. Golden	A. E. Robinson
1967	June 7-9	Greensboro	C. F. Golden	A. E. Robinson
1968	March 26-28	Greensboro	L. S. Allen	A. E. Robinson

VII. Sessions Since Union in 1968 of The Methodist Church and the Evangelical United Brethren Church.

**SESSIONS OF THE NORTH CAROLINA CONFERENCE OF THE UNITED METHODIST CHURCH
1968-**

Where Held	When	President	Secretary	No. Members Including Local Preachers	Total Church School Enrollment
33 Fayetteville	June 1968	Paul N. Garber	W. Carleton Wilson	210,610	128,971
34 Chapel Hill	June 1969	Wm. R. Cannon	W. Carleton Wilson	211,206	132,406
35 Greenville	June 1970	Wm. R. Cannon	W. Carleton Wilson	211,120	129,779
36 Fayetteville	June 1971	Wm. R. Cannon	W. Carleton Wilson	210,004	120,629
37 Durham	June 1972	Wm. R. Cannon	A. Kimsey King	210,504	124,295

NOTE: 1—Discrepancies between the number of sessions and the number of years result from two sessions being held within a given year on several occasions. The number of sessions does not include special sessions.

2—Founding Date of the oldest constituent conference is being used as the Date of Organization of The North Carolina Conference—1828. (Editor)

3—Section VI shows historical background of parent body of the North Carolina-Virginia Conference, Central Jurisdiction.

RULES OF ORDER AND PROCEDURE FOR THE NORTH CAROLINA ANNUAL CONFERENCE OF THE UNITED METHODIST CHURCH

I. RULES OF ORDER

1. Robert's Rules of Order shall apply to any situation not covered by these Rules.
2. No member who has the floor may be interrupted except for a breach of order, misrepresentation, to direct the attention of the Conference to the fact that time has arrived for a special order, or to raise a very urgent question of high privilege.
3. No member shall speak a second time on the same question if any member who has not yet spoken desires the floor, or more than twice on the same question under the same motion, nor longer than ten minutes unless his time shall be extended by the Conference, except as provided in Rule 4.
4. When the report of the committee is under consideration and when all have spoken who desire to do so, or when (and later) the previous question has been ordered, the chairman and/or duly authorized member or members presenting the committee's report (and the minority report if there be one) shall be entitled to speak before the vote is taken.
5. A member claiming the floor at any time for what he believes is a very urgent question of high privilege, shall be allowed to indicate briefly the nature of the question, and if it be adjudged by the chair to be such, he may proceed at his pleasure or until the chairman judges he has exhausted his privilege.

II. VOTING PROCEDURES

1. Voting shall be by a show of hands unless otherwise ordered by the Conference. "yea" and "nay" vote, if taken, shall be by written ballot, which result will be published in the Conference Journal. A count vote may be ordered on call of any member supported by one-fifth of the members present and voting, in which case the delegates shall rise from their seats and stand while they are counted.
2. Election of delegates to General and Jurisdictional Conferences: Only clerical members in full connection and elected and registered lay delegates may vote. (Alternative lay delegates may not vote except in the absence of the delegate and then only if they are duly registered in lieu of the delegate.) All votes must be cast in the bar of the conference as determined by the conference; votes must be cast upon the official ballots authorized by the conference; ballots shall be placed by individual delegates in ballot boxes; whereupon the bishop shall declare the balloting closed.

The official ballots furnished to the delegates shall be numbered consecutively and the vote shall be valid unless cast upon the ballot bearing the number designated by the presiding officer for such particular balloting. In the event a ballot is defaced, it may be exchanged at the secretary's desk for another ballot bearing the same number. Ballots furnished to lay delegates shall be different in color from those furnished clerical delegates.

III. ORGANIZATION

1. The Secretary: The secretary of the Annual Conference shall be elected quadrennially, at the first session of the Conference after the meeting of the General Conference; and on nominations arising from the floor.
2. Assistant Secretaries: The secretary shall nominate his assistants and the Conference shall elect.
3. Statisticians: There shall be a conference statistician and an assistant statistician. The statistician shall be elected quadrennially at the first session after the meeting of the General Conference. The assistant statistician shall be elected annually upon nomination by the statistician.
4. Conference Stenographers: The conference secretary shall employ the conference stenographers.

5. Compensation: The Commission on World Service and Finance shall determine, subject to the approval of the Conference, the compensation given officers for their services and also the method and amount for meeting expenses of said officers. The conference treasurer shall pay these amounts.
3. Boards, Commissions, and Committees: The Bishop and his Cabinet shall determine the size of and nominate the members of all Boards, Commissions, and Committees authorized by the General Conference, the Southeastern Jurisdictional Conference, and this Annual Conference, except those cases in which the *Discipline* directs otherwise. Near the end of each quadrennium, the Chairman or President of all Boards, Commissions, and Committees shall submit a list of qualified suggested nominees to the Bishop and his Cabinet for their consideration in the formation of new Boards, Commissions, and Committees. The nominees shall be consulted about their nominations. The recommendations and nominations shall be subject to the approval of the Conference. At the beginning of each quadrennium all Boards, Commissions, and Committees shall elect their officers only after all their members have been properly notified of the organizational meeting.
7. The Conference Board of Trustees: The Conference Board of Trustees shall be required to meet at least once a year other than the regular meeting at the session of the Annual Conference.
3. The Conference Treasurer and all others receiving and disbursing funds from our Conference shall be required to make audited statements annually, and to print the same in the Journal.
9. Program Committee: There shall be a Program Committee of the Conference consisting of the resident Bishop, the Conference Secretary, the District Superintendent of the District in which the session of the Conference is held, the pastor of the host church, and the Conference Lay Leader. This committee shall determine the compensation and expense for invited speakers and this shall be paid from the Conference expense fund.
9. Entertainment Committee: There shall be a Conference Entertainment Committee, composed of three ministers and two laymen. This committee shall be elected at the first session of the Conference following the General Conference, and shall serve for the Quadrennium. This committee shall receive invitations and determine the place and method of entertaining the Conference sessions. The committee is requested to determine the place of holding the next Conference not later than January 1, if possible.
9. Committee on Memoirs: The Conference Secretary and the District Superintendents shall constitute the Committee on Memoirs. The members of the committee shall be charged with the responsibility of providing for all the details of the memorial service. The Conference Secretary shall be the chairman of this committee.
2. Committee on Daily Minutes: A committee of three members shall be elected each year to examine the daily minutes of the sessions of the Conference and report daily to the Conference.
9. Courtesies and Introductions: There shall be constituted a Committee on Courtesies and Introductions annually, at the first session of the Conference.
9. Committee on Appeals: There shall be appointed, quadrennially, a Committee on Appeals, composed of at least five members, whose duties shall be to hear appeals from the decisions of the several District Boards of Church Location and Building, or any other questions that may properly come before them.
- American Bible Society: All matters regarding the relation of the Conference to the American Bible Society and its work shall be referred to the Board of Education.

IV. REPORTS, RESOLUTIONS, MOTIONS, AMENDMENTS

All reports to be presented to the conference shall be sent to the conference secretary, typewritten and in triplicate, on or before the date approved for such by the Program Council and published in the conference calendar.

All resolutions to be presented to the annual conference affecting the structure, policy and function of any board or agency of the annual conference, shall be submitted in writing to the conference secretary with copies for all the delegates twenty-four hours prior to consideration by the annual conference, and not later than the second night session of the conference

3. All motions presented to the annual conference, and amendments to any paper shall be in writing (in triplicate) and placed in the hands of the conference secretary at the time of presentation, or immediately following.

V. LAY DELEGATES TO THE ANNUAL CONFERENCE

1. Lay delegates, regular and reserve, from the pastoral charges to the Annual Conference shall be elected by the Charge Conference at least forty-five days prior to the session of the Annual Conference.
2. Each district superintendent shall complete the list of lay delegates to the Annual Conference, from his district, at least forty-five days before the Annual Conference session, and shall immediately transmit the completed list, in triplicate, to the conference secretary.
3. When necessary, substitutions shall be by election of the Charge Conference called upon authorization by the district superintendent. No person will be seated unless duly elected by the Charge Conference as the regular or alternate delegate. Notice change in delegates must be sent to the Conference Secretary at once.

VI. PASTORS' REPORTS TO THE ANNUAL CONFERENCE: STATISTICS

1. Each pastor shall complete Table I of his annual report to the Conference, and transmit the same to the conference statistician at least two weeks prior to the opening date of the Conference.
2. Charge and church treasurers shall make final remittance for the current year to the conference treasurer on or before the date scheduled by the Conference Commission on World Service and Finance, and each pastor shall complete and submit Table II to the conference statistician on or before the opening date of the annual conference.
3. Each table of the report shall be filled out by individual churches with totals for the charge.
4. Table II shall be made out in even dollars only.
5. Tables I and II shall be printed in the Conference Journal with individual church reports and charge totals as compiled by the conference statistician from the pastor reports.

VII. THE CONFERENCE JOURNAL

1. Editor: The conference secretary shall be charged with the responsibility of editing and making contracts for the publication of the Conference Journal, in keeping with the regulations of the General Conference and of the Southeastern Jurisdiction Conference. The editor shall have full authority to condense reports, memoirs, and other papers when necessary.
2. One complimentary copy of the Conference Journal shall be sent to each of the following: The conference claimants, lay members of the conference boards, the educational and church-related institutions of the North Carolina Conference. The conference secretary shall have discretionary authority to send copies to such other institutions and agencies of the General Church as he may deem advisable. Six copies including copy for lay delegate to annual conference shall be sent to each pastor without charge. All other copies shall be sold at \$2.25 each, or single copies by mail at \$2.50 each. Monies accruing from the sale of Journal shall be deposited with the conference treasurer and credited to the Journal account.

VIII. DISTRICTS

1. The number of districts shall be twelve.
2. A district conference shall be held annually, in each district, if authorized by the annual conference.
3. The District President, the Sub-District Presidents, and the local church President of the United Methodist Youth Fellowship shall be delegates to the District Conference. These shall be in addition to those named by the *Discipline* as ex-officio members.
4. The district and associate district lay leaders shall be elected annually by the Annual Conference on nomination of the district superintendents and the conference lay leaders.

6. The District Superintendent of each District shall be required to furnish the Conference Treasurer as early as possible following the completion of the Charge Conferences an official copy of the acceptances of the Single Figure Asking and a schedule of the salaries of pastors as set by the Charge Conferences. The figures furnished by the District Superintendent to the Conference Treasurer shall be used by the Statistician to compile his report to the Annual Conference.

IX. AMENDMENTS

1. These rules of order and procedure may be amended by a two-thirds vote on the next day after a proposed amendment has been presented in writing; provided the rule fixing the number of districts may be amended by a majority vote; provided, further, a change in the number of districts may not be made later than the second morning of the Annual Conference.

X. WHEN THE RULES BECOME EFFECTIVE

1. These rules of order and procedure of the North Carolina Annual Conference shall become effective immediately upon passage by the vote of the majority of the Conference.

W. CARLETON WILSON, *Chairman*
DON LEE HARRIS, *Secretary*

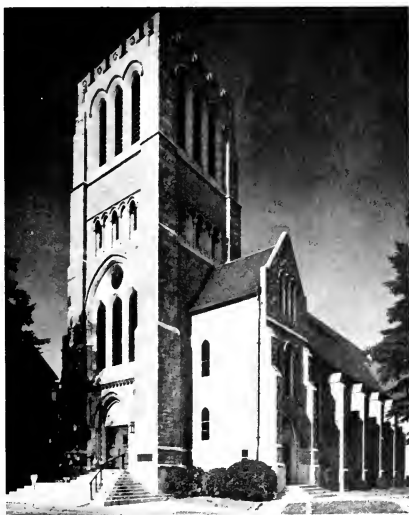

Trinity United Methodist Church
Annual Conference Host Church, 1972
Dr. W. K. Quick, Pastor

SECTION II

DELEGATES TO THE GENERAL CONFERENCE OF 1972

Atlanta Civic Center Exhibit Hall
Atlanta, Georgia, April 16-30, 1972

Clerical

Nicholas W. Grant
W. Junius Neese
Charles H. Mercer
Joyce V. Early
Warren B. Petteway
Samuel L. Townsend
Robert E. Cushman
Chancie D. Barclift
Albert F. Fisher

Lay

Mrs. Harold Mann
Walter F. Anderson
J. Nelson Gibson
James T. Patrick
Charles K. McAdams
L. Stacy Weaver
Mrs. Sam A. Dunn
Arnold K. King
Grier L. Garrick

DELEGATES TO THE JURISDICTIONAL CONFERENCE OF 1972

Lake Junaluska, North Carolina, July 11-16, 1972

The above delegates to the General Conference and

Paul Carruth
John M. Cline
Sylvester T. Gillespie
H. Langill Watson
William K. Quick
William A. Seawell
Jack W. Page
Barney L. Davidson
O. Kelly Ingram
Offie L. Hathaway

John M. Meares
George H. Forehand
Leo Jenkins
J. Seaborn Blair
Bruce Hargrove
Mrs. L. C. Vereen
Cameron P. West
Terry Sanford
Adolph R. Dial
Mrs. E. L. Hillman

RESERVE DELEGATES TO THE JURISDICTIONAL CONFERENCE OF 1972

Lake Junaluska, North Carolina, July 11-16, 1972

Wallace H. Kirby
Ralph L. Fleming, Jr.
G. Robert McKenzie
Rufus H. Stark
Thomas A. Collins

Charles McCullers
J. Edward Legates
Mrs. Troy J. Barre
Mrs. D. K. Fry
A. L. Whitehurst

ORGANIZATION: CONFERENCE AGENCIES

Apologia

At the beginning of a new quadrennium, it is very difficult to obtain all of the officers and ex-officio members of the various agencies. The editor made the decision to issue this *Journal* with some of the information incomplete so that you might receive it in a reasonable period of time. It would be greatly appreciated if chairmen and/or secretaries would assume responsibility for sending the Conference Secretary their completed organization when it occurs. It will be further assumed that they will be responsible for the updating of their agencies' personnel from year to year so that the *Journal* might be kept current.

ONE PARTICULAR NOTE: Since many of the Jurisdictional and General Conference Agencies have not completed their organization and will not for several months, we have omitted, for this year only, the section containing Clerical and Lay Members of the North Carolina Conference serving General and Jurisdictional Conference Agencies of the United Methodist Church. This section will be in next year's *Journal*. You will appreciate that obtaining all of the information at the beginning of a new quadrennium, with many changes in terminology and

ecture is almost impossible. The 1973 *Journal* will have this information corrected and up to e. Thank you for your understanding of the factors involved in our decision to print the urnal so that the remainder of the information might be of maximum service to you. itor).

COMMITTEES OF THE 1972 ANNUAL CONFERENCE

COMMITTEE ON ANNUAL CONFERENCE PROGRAM

ea Bishop Bishop William Cannon
ference Secretary W. Carleton Wilson
ference Lay Leader Grier L. Garrick
istrict Superintendent Host Chancie D. Barclift
st Pastor William K. Quick

(Conference Rules of Order, Section III.9)

COMMITTEE ON COURTESIES AND INTRODUCTION

Chancie D. Barclift, *Chairman*; William K. Quick, George D. Stephens

COMMITTEE ON DISTRICT CONFERENCE RECORDS

WILMINGTON: Ralph I. Epps; DURHAM: Herman N. Ward, Jr.; ELIZABETH CITY: E. R. Stott; FAYETTEVILLE: Frank I. Lloyd; GOLDSBORO: H. G. Quigley; GREENVILLE: J. C. P. Brown, *Secretary*; NEW BERN: E. J. Bedsworth; RALEIGH: James G. White; ROCKY MOUNT: C. R. Breedin; SANFORD: John H. White, *Chairman*; WILMINGTON: George W. Ports, Jr.

COMMITTEE ON INVESTIGATION

ncipals: W. A. Seawell, *Chairman*; J. M. Cline, *Vice-Chairman*; R. L. Bame, *Secretary*; T. M. Faggart, Paul Boone.
ternates: R. F. Bundy, H. H. Hodgin, Jr., E. R. Porter.

COMMITTEE ON MEMOIRS

Carleton Wilson, *Chairman*; Bishop William R. Cannon, Edgar B. Fisher, Chancie D. Barclift, George Robert McKenzie, Graham S. Eubank, Albert F. Fisher, Howard M. McLamb, Charles Mercer, Leon Russell, Paul Carruth, Joyce V. Early, Clyde G. McCarver, James H. McCallum.

COMMITTEE ON MINUTES

S. Garris, *Chairman*; Angus McK. Cameron, J. H. Miller, Jr.

COMMITTEE ON REGISTRATION OF DELEGATES

airman; W. P. Lowdermilk; *Secretarial Assistant*: Mrs. Hazel L. Collier.

COMMITTEE ON RESOLUTIONS AND REFERENCES

ERICAL: R. E. L. Moser, M. T. Mann, J. C. P. Brown, *Chairman*; Paul G. Bunn, E. M. Thompson.
 Y: Elisha M. Herndon, M. F. Grantham, W. C. Chadwick, A. E. Heafner.

COMMITTEE ON TELLERS

ief Clerical Teller: Troy J. Barrett *Chief Lay Teller*: J. L. Trollinger, Jr.
ecretarial Assistants: *Clerical*, Mrs. Margaret Bradley; *Lay*, Mrs. Robbie Barrett.

rlington: *Clerical*, Orville Leonard, C. P. Pearce; *Lay*, Charles LeGrand, O. E. York.
 rham: *Clerical*, R. R. Knowles, R. C. Flynn; *Lay*, Arnold K. King, George D. Stephens, Ross Townes.

Elizabeth City: *Clerical*, A. E. Goldfinch, Jr., Bennie J. Tripp; *Lay*, Dewane Frutiger, John Lively.

Fayetteville: *Clerical*, Preston C. Jones, H. R. Warren; *Lay*, Howard Cooper, Mrs. Tr McKeithan.

Goldsboro: *Clerical*, R.F. Lewis, H.G. Jinnett; *Lay*, Cecil Evans, David B. Bell.

Greenville: *Clerical*, H. L. Martin, John W. Yount; *Lay*, Edward Gagnon, H. Talmadge Rouse.

New Bern: *Clerical*, K. B. Wheeler, E. F. Seymour; *Lay*, Rafe Williams, Sheldon Hess.

Raleigh: *Clerical*, W. N. Fulford, James E. Creech; *Lay*, E. L. Raiford, John M. Meares.

Rocky Mount: *Clerical*, Paul L. Leeland, W. E. Herbert; *Lay*, Ballard S. Gay, Mrs. H. D. Merc.

Sanford: *Clerical*, C. E. Woodruff, J. W. Davis; *Lay*, Glenn Stevens, M. F. Grantham, Ted Ru.

Wilmington: *Clerical*, A. J. Morris, W. E. Barber; *Lay*, H. M. Chason, Dr. Tom Cottingham.

QUADRENNIAL COMMITTEES*

1972 - 1976

ANNUAL CONFERENCE PROGRAM, COMMITTEE ON

(From Rules of the Conference)

Membership: The Presiding Bishop: Robert M. Blackburn; The District Superintendent of the district in which the Annual Conference is held: G. S. Eubank; The Secretary of the Conference: Kimsey King; The Hosts for the College: Dr. L. Stacy Weaver and Reverend W. Lowdermilk; The Conference Lay Leader: Grier Garrick; Host Pastor: W. H. Kirby. (*Editor's Note*: This Committee represents 1973 Conference responsibilities. Some names will change from year to year depending on the location of the place of the Annual Conference.)

Note: This Committee represents 1973 Conference responsibilities. Some names will change from year to year depending on the location of the place of the Annual Conference.)

APPEALS, COMMITTEE ON

Chairman
 Vice Chairman
 Secretary

Clerical: H. G. Quigley, W. E. Tisdale, R. B. Pate.

Lay: M. Kent Pate, Burlington 27215; L. H. Gibbons, 1008 Salem St., Wilson; L. Stacy Weaver, Jr., 2216 Winterlochen Rd., Fayetteville 28302.

ARCHITECTURE, COMMITTEE ON

Chairman
 Vice-Chairman
 Secretary
 Executive Committee:

Membership: Bishop Robert M. Blackburn and The Cabinet

Two Representatives from each District: One a member of the District Board of Church Location and Building and one an architect.

Burlington: Vernon Lewis; M. Randall Baker.

Durham: James A. Ward, Route 8, Box 281, Durham 27704; K. J. Wilson, Jr.

Elizabeth City: Edward Pugh, Jr., 430 Colonial Ave., Elizabeth City 27909; E. R. Stott,

Fayetteville: Gordon Peebles, 145 Rowan Street, Fayetteville, 28302; E. F. Smith,

Goldsboro: Warren Hargett, P. O. Box 154, Kinston; Connie Wessell, Goldsboro 27530.

Greenville: Charles Woodall, 1411 E. 8th St., Greenville 27834; R. L. Turnage, Jr.

New Bern: Robert Stephens, 4702 Trent, New Bern 28560; J. H. Miles, Jr.

Raleigh: Boyon Franklin, Raleigh; Noah N. Sites, Jr., 3320 Turnbridge Dr., Raleigh.

Rockingham: Miss Elizabeth B. Lee, A.I.A., P. O. Box 1069, Lumberton, N. C. 28358; Clyde Dunn.

*In most cases, minister's addresses have been omitted since they appear in the Alphabetical Roll - Conference Directory section of this *Journal*. (Editor)

Rocky Mount: R. P. Edmonds, 115 Forrest Hill Avenue, Rocky Mount 27801; Charles C. Davis, Jr., Roanoke Rapids 27870.
 Sanford: O. A. Zachery, Box 2242, Sanford 27330; J. M. Short.
 Wilmington: Frank Ballard, 118 Pine Cone Road, Wilmington 28401; George M. Ports, Jr.

Representatives on this Committee from other Conference Agencies: Division of Education – R. L. Baldridge; Division of Stewardship – M. Ray Brown; Division of Stewardship – H. Charles Davis; Division of Missions – P. D. Midgett, III.

Other Representatives:

Director, Work of Rural Church: M. Wilson Nesbitt.

ARCHIVES AND HISTORY, COMMISSION ON

Chairman C. F. Grill
 Vice-Chairman Dr. R. H. Rives
 Secretary J. D. Jones

One Minister and one Layman from each district.

Ministers: Burlington – H. L. Harrell; Durham – J. D. Phillips; Elizabeth City – C. G. Jenkins; Fayetteville – S. G. Boone; Goldsboro – Ben H. Wilson; Greenville – A. M. Winstead; New Bern – C. S. Boggs; Raleigh – R. N. Knight; Rockingham – J. D. Jones; Rocky Mount – C. F. Grill; Sanford – L. E. Lugar; Wilmington – W. A. Ruth.

Laymen: Mrs. John M. Cline, Burlington; Dr. B. G. Childs, 1019 W. Markham Ave., Durham 27701; Mrs. W. T. Jackson, Jr., 203 W. Main St., Elizabeth City 27909; Mrs. D. R. Allen, 221 Valley Rd., Fayetteville 28305; Wyatt Whitley, Fremont; E. S. Mann, 218 Isabella Ave., Washington 27889; W. C. Chadwick, P. O. Box 567, New Bern 28560; Grady Carroll, 711 Gordon St., Raleigh 27608; Adolph Dial, Pembroke; Dr. R. H. Rives, Enfield 27823; Mrs. Adolph Womack, Carthage 28327; James M. Harper, Jr., 102 N. Bay St., Southport 28461.

Representative from the Cabinet: J. H. McCallum

Ex Officio:

Conference Secretary: Kimsey King, *Archivist*

Conference Historian: W. K. Quick

Members of Southeastern Jurisdictional Historical Society and the Association of Methodist Historical Societies, ex-officio: Brooks B. Little.

BROTHERHOOD, CONFERENCE

Chairman James N. Hamilton
 Vice-Chairman Norwood L. Jones
 Secretary-Treasurer J. K. Bostick

Any Member, Executive Committee:

CHURCH AND SOCIETY, BOARD OF

President Charles M. Smith
 Vice-President
 Secretary Mrs. Charles Snipes

Cabinet Representative: Graham S. Eubank

Two persons from each District.

Burlington: C. O. Wiggins; Charles LeGrand, 1516 Greenwood Terrace, Burlington 27215.
 Durham: Ralph L. Fleming, Jr.; Mrs. R. E. Hackett, 1006 Willowdale Drive, Durham 27707.
 Elizabeth City: Grady L. Kinley; John H. Lively, 1319 Horner Street, Elizabeth City 27909.
 Fayetteville: S. T. Gillespie; Hubert Willis, 117 John Street, Fayetteville 28305.
 Goldsboro: F. Odell Walker; Mrs. William Ray, 206 S. Jefferson Street, Goldsboro 27530.
 Greenville: C. M. Smith; Mrs. H. M. McGrath, 103 Deerwood Drive, Greenville 27834.
 New Bern: W. C. Teachey; Mrs. Darrell Morse, P. O. Box 141, Havelock 28532.
 Raleigh: C. E. Shaw; Mrs. J. O. Watson, 3617 Dade Street, Raleigh 27607.

Rockingham: J. F. Cummings; Mrs. Correny Locklear, 2524 W. 5th St., Lumberton 28358.

Rocky Mount: Brian G. Gentle; Mrs. Charles Snipes, Box 146, Spring Hope 27882.

Sanford: H. A. Phillips; Mrs. Charles Dorsett, Mt. Gilead 27306.

Wilmington: Vernon C. Tyson; I. Eldridge Fergus, 2521 Canterbury Rd., Wilmington 28401.

COMMUNICATIONS, COMMITTEE ON

Chairman	John W. Hobbs
Vice-Chairman	A. C. Mehaffey
Secretary	E. R. Stott

One person from each District.

Burlington: S. J. Starnes; Durham: William K. Quick, *Director, Methodist Information*;

Elizabeth City: E. Russell Stott, Fayetteville: W. P. Lowdermilk, Goldsboro: Henry C. Jenne

Greenville: L. T. Wilson, New Bern: E. F. Seymour, Raleigh: Douglas Jessee, Rockingham:

H. Brown, Rocky Mount: John W. Hobbs, Sanford: C. C. Capps, Wilmington: Albert

Mehaffey.

COUNCIL ON MINISTRIES

Chairman

Bishop Robert M. Blackburn

Membership:

E. B. Fisher, 503 Tarleton Avenue, Burlington 27215

C. D. Barclift, 1002 W. Knox Street, Durham 27701

G. R. McKenzie, Box 1662, Elizabeth City 27909

G. S. Eubank, 1911 Raeford Road, Fayetteville 28305

A. F. Fisher, 617 Banks Avenue, Goldsboro 27530

H. M. McLamb, 101 Martinsborough Road, Greenville 27834

C. H. Mercer, Box 2425, New Bern 28560

J. W. Page, 1307 Glenwood Avenue, Raleigh 27605

J. V. Early, 338 Curtis Drive, Rockingham 28379

Paul Carruth, 803 Sycamore Street, Rocky Mount 27801

J. H. McCallum, 905 Spring Lane, Sanford 27330

W. J. Neese, 2201 Lynnwood Drive, Wilmington 28401

President, Board of Church and Society: C. M. Smith; President, Board of Discipleship:

H. Kirby; President, Board of Global Ministries: T. A. Collins; President, Board of High

Education and Ministry: W.B. Petteway; Chairman, Division of Education: Christian White

Chairman, Division of Lay Life and Work: G. L. Garrick; Chairman, Division of Stewardship:

T. Maides; Chairman, Division of Evangelism: M. D. Tyson; Chairman, Division of Worship:

D. Sabiston, III; Chairman, Division of Interreligious and Ecumenical Concerns: Mrs. R.

Jerome; Chairman, Division of Health and Welfare: J. Paul Edwards; Chairman, Division

Missions: R. H. Stark; Chairman, Division of Higher Education: Cameron West; Chairman,

Division of Ministry: J. M. Cline; Chairman, Committee on Interpretation: R. W. Pond

Chairman, Committee on Communication: John W. Hobbs; Director, Methodist Information

W. K. Quick; Chairman, Council on Children's Ministries; Chairman, Commission on Enlistment

for Church Occupation: Chester H. Brown; Chairman, Commission on Religion and Race: P.

Jones; President, Board of Pensions: Merritt L. Jones; Chairman, Commission on Archives and

History: C.F. Grill; Chairman, Methodist Foundation; Chairman, Commission on Equal

Salaries: W.N. McDonald; President, Conference Board of Trustees: E.M. Herndon; Represent

ative, United Methodist Campus Ministries; Two Representatives (One the President) Unit

Methodist Women: Mrs. D.K. Fry; Conference Lay Leader: G.L. Garrick; Two Representativ

of Conference Youth Organization: David Broadwell.

One Lay person from each District: Burlington—Dr. A. K. King, 512 Dogwood Drive,

Chapel Hill 27514; Durham—C. H. Chewning, 113 West Markham Avenue, Durham 27701

Elizabeth City—W. A. Culpepper, 1908 Rivershore Road, Elizabeth City 27909; Fayetteville—

Dr. L. S. Weaver, Sr., Methodist College, Fayetteville 28301; Goldsboro—M. W. Stancil, P.

Box 1095, Smithfield 27577; Greenville—O. E. Dowd, Sr., 234 Churchill Drive, Greenville 27834; New Bern—C. K. Spruill, P. O. Box 364, New Bern 28560; Raleigh—M. L. Jones, 3131 Sussex Road, Raleigh 27607; Rockingham—M. F. Grantham, P. O. Box 1099, Rockingham 28779; Rocky Mount—J. R. Watkins, 3625 Westridge Drive, Rocky Mount 27801; Sanford—Mrs. Harold Mann, Route 9, Bellaire, Sanford 27330; Wilmington—A. E. Heafner, Jr., 1701 Lincoln Raod, Wilmington 28401.

Council Staff and Others: (Without Vote). Council Director: N. W. Grant; Associate Director, Christian Nurture, Training: C. P. Morris; Associate Director, Stewardship: O. L. Hathaway; Associate Director, Witness, Outreach, Involvement: E. R. Porter; Coordinator, Children and Youth Ministries: F.B. Joyner, Jr.; Coordinator, Family Life and Adult Ministries: I.M. Meares; Coordinator, Camping: W. Keith Glover; Conference Secretary: Kimsey King; Conference Treasurer-Business Administrator: C.K. McAdams; Chairman, Council on Finance and Administration: C.S. Hubbard; Superintendent, Methodist Home for Children: J.W. Linberger, Sr.; Administrator, Methodist Retirement Home: J.F. Coble; Conference Missionary Secretary: Paul G. Bunn.

DISABILITY, JOINT COMMITTEE ON

Chairman
 Vice-Chairman
 Secretary

Cabinet Representative: J. W. Page
 Division of Ministry Representatives: C. G. McCarver, H. S. Garris
 Board of Pensions Representatives: R. S. Harrison, K. R. Wheeler
 Nominations from Resident Bishop: A. H. Stone, W. S. Teague, J. R. Poe

DISCIPLESHIP, BOARD OF

Chairman W. H. Kirby
 Vice-Chairman S. L. Townsend
 Secretary S. D. McMillan

Membership: (Combined membership of the following divisions.)

- Division of Education:
- Division of Lay Life and Work:
- Division of Stewardship:
- Division of Evangelism:
- Division of Worship:

EDUCATION, DIVISION OF

Chairman Christian White
 Vice-Chairman Dr. J. S. Blair
 Secretary J. C. P. Brown

Cabinet Representative: G. R. McKenzie
 Two Persons from each District.

Burlington: Fred Falls; Lester Ridenhour, 611 E. Davis St., Burlington 27215.
 Durham: Ben C. Rouse; Eli T. Regan, 165 Pine Cone Drive, Oxford 27565.
 Elizabeth City: W. Allen Wentz, Jr.; Mrs. Joseph Bryant, P. O. Box 147, Ahoskie 27910.
 Fayetteville: W. H. Kirby; George Tinnin, 1319 Ft. Bragg Road, Fayetteville 28304.
 Goldsboro: J. C. P. Brown; Dr. J. S. Blair, 512 N. Graham Street, Wallace 28466.
 Greenville: Christian White; Dr. Henry C. Ferrell, Jr., 2010 Fern Dr., Greenville 27834.
 New Bern: Brooks Patten; Mrs. Frank Tomlinson.
 Raleigh: R. L. Faldridge; James H. Thompson, 5012 Raintree Court, Raleigh 27609.
 Rockingham: John H. White; R. E. Thompson.
 Rocky Mount: Roger V. Elliott; Ben F. Currin, 704 York St., Rocky Mount 27801.
 Sanford: H. Dennis Draper; Robert B. Jordan, III, Mount Gilead 27356.
 Wilmington: G. Paul Phillips; R. N. McCrary, Lake Waccamaw 28450.

ENLISTMENT FOR CHURCH OCCUPATIONS, COMMISSION ON

Chairman	Chester A. Brown
Vice-Chairman	P. H. Layfield
Secretary	A. H. Payne

Cabinet Representative: H. M. McLamb

One Person from each District.

Burlington: M. Randall Baker; Durham: E. M. Thompson, Jr.; Elizabeth City: Woodrow Wells; Fayetteville: T. E. Loftis; Goldsboro: Leonard Mayo; Greenville: H. R. Garris; New Bern: J. H. Coile; Raleigh: A. H. Payne; Rockingham: J. J. Juren; Rocky Mount: P. H. Layfield; Sanford: Chester D. Brown; Wilmington: Travis W. Owen.

ENTERTAINMENT, COMMITTEE ON CONFERENCE

Chairman	T. A. Collins
Vice-Chairman	W. K. Quick
Secretary	W. P. Lowdermilk

Members: T. A. Collins, C. A. Dillon, Jr., W. P. Lowdermilk, A. K. King, W. K. Quick.

EQUITABLE SALARIES, COMMISSION ON

Chairman	W. N. McDonald
Vice-Chairman	Paul G. Bunn
Secretary	James H. Bailey

Cabinet Representative: C. H. Mercer

Members: Walter N. McDonald, B. L. Davidson, J. H. Bailey, Paul G. Bunn, R. R. Allen, Roy Phillips.

EVANGELISM, DIVISION OF

Chairman	M. D. Tysen
Vice-Chairman	J. L. Hunter
Secretary	H. L. Leatherman

Cabinet Representative: J. V. Early

Two Persons from each District.

Burlington: Wayne G. Wegwart; Phonse Beane, Mebane 27302.

Durham: Billy M. Carden; E. M. Herndon, 1508 Moreland Avenue, Durham 27707.

Elizabeth City: H. M. Wilkinson; Mrs. Royce L. Rhodes, Route 1, Columbia 27925.

Fayetteville: W. E. Eason; Sam Meares, 1200 Longleaf Drive, Fayetteville 28305.

Goldsboro: George Tyson; Thomas Medlin, 826 S. Second St., Smithfield 27577.

Greenville: H. F. Leatherman; J. G. Snypes.

New Bern: E. J. Bedsworth; Miss Ellen Hargett, 5206 Trentwoods Drive, New Bern 28560.

Raleigh: J. L. Hunter; Raymond S. Talton, 2218 Whitman Road, Raleigh 27607.

Rockingham: K. B. Sexton; Sam Nance, 309 Louise Avenue, Rockingham 28379.

Rocky Mount: M. Dewey Tyson; W. J. Arthur, 3112 Winstead Road, Rocky Mount 27801.

Sanford: J. V. Bone; Decator Richardson, West End 27376.

Wilmington: George W. Ports, Jr.; W. K. Stewart, Jr., 2203 Marlwood Drive, Wilmington 2840

FINANCE AND ADMINISTRATION, COUNCIL ON

Chairman	Charles S. Hubbard
Vice-Chairman	Taylor Oak
Secretary	T. Marvin Vi

Cabinet Representative: J. N. Page

Ministers: F. O. Fitzgerald, C. S. Hubbard, T. M. Vick, K. L. Braswell, B. L. Davidson.

Lay Persons: L. Taylor Oakes, P. O. Box 627, Roanoke Rapids 27870; Henry Smith; Mrs. G. Boyd, 200 Lincoln Court, Raleigh 27610; Willis Gupton, 2010 S. Churchill Drive, Wilmington 28401; Paul Crayton, P. O. Box 290, New Bern 28560; Ray C. Euliss, Burlington 215.

FOUNDATION, INC., METHODIST

President
 Vice President
 Secretary
 Treasurer

Cabinet Representative: C. D. Barclift

Executive Committee:

Investment Committee:

Membership: Resident Bishop—Bishop Robert M. Blackburn; Conference Treasurer—Charles K. Adams; President of Council on Finance and Administration—Charles S. Hubbard; Three representatives from Council on Finance and Administration—; Four members elected at large Council on Finance and Administration—; Lay Leader—G. L. Garrick; President of United Methodist Women—Mrs. D. K. Fry; Board of Pensions—; Division of Missions—Milton T. Mann; Conference Board of Trustees—; Division of Education—Dr. H. C. Ferrell; Division of Higher Education—; Division of Health and Welfare—T. M. Surratt; Methodist Home for Children, Inc.—; Methodist Retirement Homes, Inc.—Dr. J.F. Coble; Commission on Church and Community of Division of Missions—; Cabinet Representative—C.D. Barclift; Division of Evangelism—Billy M. Carden; Trustees of Louisiana Wesleyan College—; Trustees of Methodist College—; Trustees of North Carolina Wesleyan College—.

DEPARTMENT OF GIFTS AND WILLS

Chairman I. Lee Parker, Jr.
 Vice-Chairman T. B. Hough
 Director O. L. Hathaway
 Secretary Mrs. Gwendolyn J. Mayes

Committee Members: I. Lee Parker, Jr., Wachovia Bank, P. O. Box 1951, Raleigh 27602; T. B. Hough; Albert E. Goldfinch, 903 Glenwood Avenue, Raleigh 27605; Charles S. Hubbard; J. W. Maye; O. L. Hathaway.

Members added from Stewardship: Dr. J. E. Legates, 1333 Trailwood Drive, Raleigh 27606; Bill Rice, Drawer 969, Burlington 27215; Roy L. Turnage, Jr., Douglas L. Byrd; John J. Ferebee, 2 Wildwood Avenue, Rocky Mount 27801.

GLOBAL MINISTRIES, BOARD OF

President Thomas A. Collins
 Vice-President J. Paul Edwards
 Secretary Mrs. C. Ray Miller

Membership: (Combined membership of the following divisions.)

Division of Interreligious Ecumenical Concerns

Division of Health and Welfare

Division of Missions

HEALTH AND WELFARE, DIVISION OF

Chairman J. Paul Edwards
 Vice-Chairman A.P. Hill, Jr.
 Secretary Mrs. Donald R. Creech

Cabinet Representative: J. H. McCallum

(One person from each District)

Burlington: W. Hoyt Cheek; Durham: J.K. Bostick; Elizabeth City: Thomas M. Surratt, Mor Park, Edenton 27932; Fayetteville: A.C. Edens, Jr.; Goldsboro: Mrs. Donald Creech, Rt. 4, J 446, Smithfield 27577; Greenville: J.E. Sponenberg; New Bern: A.P. Hill, Jr.; Raleigh: J White, Jr.; Rockingham: J.A. Williams; Rocky Mount: J. Paul Edwards; Sanford: Dr. Geo Armstrong, Mount Gilead 27306; Wilmington: C. Lloyd Edge; Golden Cross Director: J Bostick; Member of SEMAR Trustees: Vasser N. Jones.

HIGHER EDUCATION AND MINISTRY, BOARD OF

President W.B. Pettev
 Vice-President H.S. Winbe
 Secretary John H. Cr

Membership: (Combined membership of the following divisions).

Division of Higher Education

Division of Ministry

HIGHER EDUCATION, DIVISION OF

Chairman Dr. Cameron W
 Vice-Chairman H.L. Wats
 Secretary W.K. Qui

Cabinet Representative: Paul Carruth

(Two persons from each District)

Burlington: H. Langill Watson; Henry B. Dixon, 406 S. 5th Street, Mebane 27302.

Durham: W. K. Quick; Dr. L. L. Gobbel, 2410 Par Place, Durham 27705.

Elizabeth City: Uriah F. Coulbourn, 606 Taylor Street, Windsor 27983; Dr. S. Bruce Pettew
 1211 Fairfax Ave., Elizabeth City 27909.

Fayetteville: J. M. Hunter; Wilson F. Yarborough, 1703 Raeford Rd., Fayetteville 28305.

Goldsboro: L. J. Bridges; Dr. Gerald James, 114 Hilldale Lane, Goldsboro 27530

Greenville: R. L. Bame; Kenneth Hite, 1720 Circle Drive, Greenville 27834.

New Bern: L. R. Sparrow; Mrs. Edward Hurst, Swansboro 28584.

Raleigh: R. T. Commander; Dr. Cameron West, 3312 Mesa Court, Raleigh.

Rockingham: Dr. J. Rodney Fulcher, Rt. 3, Martin Lane, Laurinburg 28352; R. E. Hutchinso
 Anson Avenue, Rockingham 28379.

Rocky Mount: John H. Crum; Dr. T. J. Taylor, 614 Franklin St., Roanoke Rapids 27870;

Sanford: V. E. Queen; Dr. W. S. Potter, 620 W. Chisholm St., Sanfo. J 27330.

Wilmington: J. S. Epperson; Mrs. James M. Harper, Jr., 102 N. Bay St., Southport 28461.

HIGHER EDUCATION AND CAMPUS MINISTRY, REGIONAL COMMISSION

Executive Committee: Chairman – Dr. Philip L. Shore, Jr.; Vice Chairman – Reverend J Langill Watson; Secretary – Dr. Robert H. Stamey; Treasurer – Mrs. E. L. Hillman; Chairm
 Program Committee – Reverend William K. Quick; Chairman, Facilities Committee – Rever
 Joseph B. Bethea; Chairman, Finance Committee – Dr. Russell T. Montfort; Chairm
 Personnel Committee – Reverend Orion N. Hutchinson, Jr.; Chairman, Church Related Colleg
 and Universities – Dr. J. H. Ostwalt; Member of a Local Board of Directors – Mrs. Zoe Barbe
 Campus Minister – Reverend Robert Johnson; Conference Director of Education, W.N.
 Conference – Reverend W. R. Brantley; Conference Director of Education, N. C.
 Conference – Dr. C. P. Morris.

North Carolina Conference Members

A. Ex-Officio Members:

Resident Bishop: Bishop Robert M. Blackburn; Cabinet Representative: Reverend Pat Carruth; Chairman, Division of Education: Reverend Christian White; Conference Direct
 of Education: Dr. C. P. Morris; Chairman, Division of Higher Education: Dr. Cameron I West; College President: Dr. L. Stacy Weaver, Methodist College; Campus Minister

Reverend Robert Johnson, UNC-Chapel Hill; Mr. Jimmy Smith, N.C. Wesleyan; Miss Patrice Dunn, A and T University; President, United Methodist Women: Mrs. D.K. Fry.

Members-at-Large:

—Members of Division of Higher Education: Reverend H. Langill Watson; Mr Henry Dixon; Dr. Luther Gobel; Reverend William K. Quick; Reverend J. Sidney Epperson.

Regional Commission

—Members of Local Boards of Campus Ministry: Reverend S. T. Gillespie, A and T University; Dr. Henry C. Ferrell, ECU; Mr. Eddie Mac Locklear, Pembroke State University.

—Others: Mrs. E. L. Hillman; Mrs. Susan Allred; Dr. Ben T. Gravely; Reverend James E. Creech.

Western North Carolina Conference Members

Ex-Officio Members: Resident Bishop: Bishop Earl G. Hunt, Jr.; Cabinet Representative: Reverend Orion N. Hutchinson, Jr.; President, Board of Education: Dr. R. Herman Nicholson; Conference Director of Education: Reverend William R. Brantley; Chairman, Committee on Higher Education: Dr. J. H. Ostwalt; College President: Dr. Robert A. Davis, Brevard College; Campus Minister: Reverend George Weekley, WCC; Director, College Coordinating Council: Dr. James W. Fowler, Jr.; College Students: Mr. Warren Wynn, UNC-G; Mr. Douglas Little, ASU; Miss Reatha Adams, WCC; President, United Methodist Women: Mrs. Fletcher Nelson.

Members-at-Large:

—Members of Committee on Higher Education: Reverend Harold E. Wright; Reverend Joseph B. Bethea; Mr. Sydnor Thompson.

—Members of Local Boards of Campus Ministry: Mrs. Zoe Barbee, A and T University; Mr. John Fish, ASU; Miss Brenda Meadows, UNC-G.

—Others: Dr. Robert H. Stamey; Dr. Philip L. Shore, Jr.; Dr. Glenn F. Rankin; Dr. Russell T. Montfort; Reverend Don Davis

**HOME FOR CHILDREN, METHODIST
TRUSTEES FOR THE YEAR 1972-1973
OFFICERS OF THE BOARD**

President	L. Merritt Jones
Vice-President	Rev. E. C. Shoaf
Secretary	Rev. E. R. Porter

EXECUTIVE COMMITTEE

L. Merritt Jones, Chairman; Rev. E. C. Shoaf, Vice-Chairman; Rev. E. R. Porter, Secretary; Charles H. Chewning, Sr., Rev. W. B. Petteway, S. T. Gaddy, D. J. Jones; M. W. Stancil.

ELECTED TRUSTEES

Terms of elected trustees expire September 30 in the year listed before each group.

1972: Rev. James C. P. Brown, Mrs. George J. Casey, Rev. Albert F. Fisher, Arnold L. Sanders.

1973: Charles H. Chewning, Sr., J. W. Farrar, Norman V. Suttles, Mrs. Harold Mann, Rev. Ernest R. Porter, Rev. Vernon C. Tyson.

1974: Phonse Bean, Rev. R. Dennis Ricks, Mrs. Earl W. Brian, M. W. Stancil, Rev. E. C. Shoaf, Rev. Edward F. Smith.

1975: Rev. Theodore V. Carter, Mrs. Grier L. Garrick, L. Merritt Jones, Rev. G. R. McKenzie, Rev. W. B. Petteway, I. M. Scott.

1976: S. T. Gaddy, D. J. Jones, Rev. J. Kern Ormond, Rev. Roy Turnage, David O. Spear, S. Swindell.

1977: L. Vincent Lowe, Jr., Rev. S. T. Gillespie, Frank Steinbeck, Rev. Norwood Jones, Rev. W. W. Sherman, Mrs. L. H. Erdman.

1978: (begins October 1, 1972): Mrs. Earl Peterson, Rev. Ralph I. Epps, John H. Har John M. Turner, William W. Johnson, Dr. Gerald James.

EX OFFICIO TRUSTEES

Two Representatives of the Conference Board of Health and Welfare Ministries: Rev. J. Joyce, Rev. Paul C. Browning; Bishop of the Raleigh Area: Bishop Robert M. Blackburn; Pas of Edenton Street United Methodist Church: Rev. T. Marvin Vick, Jr.

INTERRELIGIOUS AND ECUMENICAL CONCERNS, DIVISION OF

Chairman Mrs. R. L. Jeron
 Vice-Chairman T. A. Colli
 Secretary F. G. Peters
 Cabinet Representative: H. M. McLamb

(One Person from each District)

Burlington: R. E. L. Moser; Durham: Elizabeth City: Mrs. F. A. McGoogan, Hertford 2794 Fayetteville: John E. Roper, Jr., 2523 Huntington Rd., Fayetteville 28303; Goldsboro: Mrs. L. Jerome, Smithfield 27577; Greenville: F. G. Peterson; New Bern: W. Jack Martin; Raleigh H. S. Huggins, III; Rockingham: J. Everette France; Rocky Mount: Thomas A. Collins; Sanford Mrs. R. B. Guthrie, 811 Southall Place, Sanford 27330; Wilmington: Henry S. Goodwin, Rt. Box 304, Leland 28451.

INTERPRETATION, COMMITTEE ON

Chairman R. W. Pond
 Vice-Chairman J. Kern Ormon
 Secretary T. M. Fagg

(One Person from each District)

Burlington: Robert L. Wallace; Durham: John T. Maides; Elizabeth City: J. Kern Ormon; Fayetteville: W. H. Kirby; Goldsboro: Milton L. Gilbert; Greenville: John C. Andrews; New Bern: T. M. Faggart; Raleigh: W. A. Seawell; Rockingham: James H. Bailey; Rocky Mount: Thomas Smith; Sanford: R. W. Ponder; Wilmington: M. W. Warren, Jr.

LAY LIFE AND WORK, DIVISION OF

Chairman Grier L. Garric
 Vice-Chairman W. F. Anderson
 Secretary Robert J. Marley
 Cabinet Representative: E. B. Fisher

Executive Officers 1972-1973:

Chairman and Conference Lay Leader: Grier L. Garrick, 624 New Bridge Street Jacksonville 28540.

Vice-Chairman: Walter F. Anderson, 1124 Gunnison Place, Raleigh 27609.

Recording Secretary: Robert J. Marley, 311 Wade Street, Fuquay-Varina 27526.

Commission on Lay Life and Work: William S. Marley, 804 Franklin Street, Goldsboro 27530.

Director, United Methodist Men: Harvey C. Mitchell, P. O. Box 1702, Burlington 27215

Director, Lay Ministries: Robert J. Marley, 311 Wade Street, Fuquay-Varina 27526.

Director, Spiritual Life: Eldridge Fergus, 2521 Canterbury Road, Wilmington 28401.

Ex-Officio Officers:

Bishop Robert M. Blackburn, 1307 Glenwood Avenue, Raleigh 27605.

Dr. N. W. Grant, Director Council on Ministries, 1307 Glenwood Avenue, Raleigh 27605.

Dr. C. P. Morris, Associate Director, Christian Nurture-Training, 1307 Glenwood Avenue, Raleigh 27605.

Rev. O. L. Hathaway, Associate Director, Stewardship, 1307 Glenwood Avenue 27605.

Rev. E. R. Porter, Associate Director, Witness, Outreach and Involvement, 1307 Glenwood Avenue, Raleigh 27605.

- Rev. R. Keith Glover, Coordinator of Camping, 1307 Glenwood Avenue 27605.
 Rev. F. Belton Joyner, Jr., Coordinator, Children and Youth Ministries, 1307 Glenwood Avenue 27605.
 John M. Meares, Coordinator, Adult Ministries, 1307 Glenwood Avenue, Raleigh 27605.
 Mrs. D. K. Fry, President, United Methodist Women, 2701 Hazelwood Dr. Raleigh 27608.
 David Broadwell, President, United Methodist Youth Fellowship Conference Council, 1903 Lyon Road, Fayetteville, N. C. 28503.
 Charles K. McAdams, Treasurer, North Carolina Conference, P. O. Box 10955, Raleigh 27605.

Members-at-Large:

- Thomas A. Bacote, 1836 Gola Drive, Fayetteville 28301.
 S. T. Brooks, 719 East 11th Street, Lumberton 28358.
 Bruce Hargrove, 1115 Kitt Place, Raleigh 27610.
 Charlie Harrell, P. O. Box 66, Hertford 27944.
 Alfonso Henry, P. O. Box 1135, Hamlet 28345.
 Dr. Norman C. Johnson, 928 Plum Street, Durham 27701.
 S. C. McCorkle, P. O. Box 251, Red Springs 28377.
 I. Lee Parker, P. O. Box 1951, Raleigh 27602.
 James F. Rogers, 2758 Woodbury Drive, Burlington 27215.
 Elbert Ward, 1105 Evergreen Avenue, Goldsboro 27530.

BURLINGTON DISTRICT:

- District Superintendent: Dr. E. B. Fisher, 503 Tarleton Avenue, Burlington 27215.
 District Lay Leader: George H. Forehand, 405 Trail 2, Burlington 27215.
Lay Life and Work: L. M. Lutterloh, Route 4, Box 174, Siler City 27344.
 United Methodist Men: L. Warren McAdams, Swepsonville 27359.
 Lay Ministries: James W. Stanfield, 4073 Maple Avenue, Burlington 27215.
 Spiritual Life: Charlie T. Pyles, Jr., 304 Atwater Street, Burlington 27215.
Stewardship and Finance: Phonse Bean, Route 2, Mebane 27302.
 Stewardship Education: William A; Pike, Sr., 2227 W. Front Street, Burlington 27215.
 Financial Resources: Gordon M. Painter, 202 Ward Street, Graham 27253
 District President UMW: Mrs. T. J. Jones, Rt. 1, Box 326, Graham 27253.
 District President, UMYF: Miss Sue Albright, Route 2, Mebane 27302.
Sub-District Lay Leaders:
 North Alamance: Joe W. Holmes, Box 470, Graham 27253.
 South Alamance: Ben Bulla, Saxapahaw 27340.
 Chatham-Siler City: Thomas Reeves, Pittsboro 27312.
 Caswell: George R. Carter, Route 4, Danville, Va. 24541.

DURHAM DISTRICT:

- District Superintendent: Dr. C. D. Barclift, 1002 W. Knox Street, Durham 27701.
 District Lay Leader: George D. Stephens, 2317 Charlotte Street, Durham 27705.
Lay Life and Work: Paul G. Patterson, P. O. Box 271, Roxboro 27573.
 United Methodist Men: Robert M. Thompson, Rt. 5, Box 106B, Durham 27705.
 Lay Ministries: Robert M. Ward, 2336 Anthony Drive, Durham 27705.
 Spiritual Life: Dr. James H. Crawford, Jr., 18 Wesley Drive, Chapel Hill 27514.
Stewardship and Finance: Elisha M. Herndon, 1508 Moreland Avenue, Durham 27705.
 Stewardship Education: Dr. Wm. P. Wilson, Box 3355 Duke Medical Center, Durham 27706.
 District President, UMW, Mrs. C. H. Rich, 405 Everett Place, Durham 27701.
 District President, UMYF: Miss Diane Crabtree, 4301 Bennett Memorial Road, Durham 27705.
Sub-District Lay Leaders:
 North Durham: Robert M. Ward, 2336 Anthony Drive, Durham 27705.
 South Durham: Thomas S. Coble, 2005 W. Club Blvd., Durham 27705.
 Orange: Dr. Fred P. Brooks, 415 Granville Road, Chapel Hill 27514.

Person: Robert Moran, 608 Hillhaven Terrace, Roxboro 27573.
 Granville: M. Garland Talton, Jr., 434 Cherry Street, Oxford 27565.

ELIZABETH CITY DISTRICT:

District Superintendent: Rev. G. R. McKenzie, Jr., P. O. Box 1662, Elizabeth City 27901.
 District Lay Leader: Dr. A. L. Whitehurst, P. O. Box 566, Plymouth 27962.
Lay Life and Work: Raymond C. Collier, 1014 W. Williams Circle, Elizabeth City 27901.
 United Methodist Men: Charles E. Streetman, 417 McKinley Drive, Ahoskie 27910.
 Lay Ministries: Sidney E. Lowe, Route 1, Box 65, Moyock 27958.
Stewardship and Finance: Donald Craft, 516 Pembroke Avenue, Ahoskie 27910.
 Stewardship Education: Elgin White, 105 Rosedale, Elizabeth City 27909.
 Financial Resources: Hunter Morgan, Sunbury 27979.
 District President: UMW: Mrs. Herbert T. Mullin, Sr., South Mills 27967.
 District President: UMYF: Miss Denise Jordan, Route 1, Box 166, Gates 27937.
Sub-District Lay Leaders:
 Bertie-Hertford: Charles E. Streetman, 417 McKinley Drive, Ahoskie 27910.
 Camden-Currituck: Sidney E. Lowe, Route 1, Box 65, Moyock 27958.
 Chowan-Perquimans: Emmitt P. Jones, Box 146, Tyner 27890.
 Dare: Charles E. O'Neal, Box 474, Manteo 27954.
 Gates-North Gates: H. V. Beamon, Box 111, Gatesville 27938.
 Pasquotank: John Lively, 1319 Horner Street, Elizabeth City 27909.
 Washington-Tyrrell: Robert S. Marsh, Route 2, Box 148, Roper 27962.

FAYETTEVILLE DISTRICT:

District Superintendent: G. S. Eubank, 1911 Raeford Road, Fayetteville 28305.
 District Lay Leader: L. Stacy Weaver, Jr., Box 1688, Fayetteville 28302.
Lay Life and Work:
 United Methodist Men: Charles L. McCullers, P. O. Box 468, Dunn 28334.
 Lay Ministries:
 Spiritual Life: Hubert M. Willis, 117 John Street, Fayetteville 28305.
Stewardship and Finance: Dr. Clarence Olive, 1806 Lakeshore Dr., Fayetteville 28305.
 Stewardship Education: Adolph L. Dial, Pembroke State University, Pembroke 28372.
 Financial Resources: Donald W. McCoy, 222 Maiden Lane, Fayetteville 28302.
Sub-District Lay Leaders:
 Cumberland: T. C. Pritchard, P. O. Box 3188, Fayetteville 28305.
 V. F. Talley, Route 1, Box 420, Fayetteville 28301.
 Harnett: Ronald Coats, Coats 27521.
 Hoke: Wendell Young, 207 W. Elwood Avenue, Raeford 28376.
 Robeson: Donald Bonner, Rowland 28383.
 District President, UMW: Mrs. Clarence H. Cade, 5325 Maryland Drive, Fayetteville 28301.
 District President, UMYF: Miss Libba Weaver, 2216 Winterlochen Road, Fayetteville 28305.

GOLDSBORO DISTRICT:

District Superintendent: Rev. A. F. Fisher, 617 Banks Avenue, Goldsboro 27530.
 District Lay Leader: William S. Marley, 804U Franklin Street, Goldsboro 27530.
 District President, UMW: Mrs. Gerald James, 114 Hilldale Lane, Goldsboro 27530.
 District President, UMYF: Miss Hanna Wilkins, 1402 E. Mulberry Street, Goldsboro 27530.
Lay Life and Work: Ben R. Boyette, Sr., Route 4, Goldsboro 27530.
 United Methodist Men: Bill Stout, 1010 S. Taylor Street, Goldsboro 27530.
 Lay Ministries: Floyd Evans, 307 Handley Avenue, Goldsboro 27530.
 Spiritual Life: Andy E. Andrews, Pate Dawson Motor Co., Goldsboro 27530.
Stewardship and Finance: E. Demming Smith, 110 Hilldale Lane, Goldsboro 27530.
 Stewardship Education: Dr. Paul Bennett, Jr., 212 Ridgewood Drive, Goldsboro 27530.

Financial Resources: Sherrill Williams, Route 2, Newton Grove 27366.

Members-at-Large:

M. W. Stancil, P. O. Box 105, Smithfield 27577.

Thomas Strickland, 112 N. Williams Street, Goldsboro 27530.

C. W. Twiford, 1202 Muriel Street, Goldsboro 27530.

Oscar Shealy, 204 Freeman Street, Goldsboro 27530.

Elbert Ward, 1105 Evergreen Avenue, Goldsboro 27530.

GREENVILLE DISTRICT:

District Superintendent: Rev. H. M. McLamb, 101 Martinsborough Road, Greenville 27834.

District Lay Leader: Frank H. Steinbeck, 2503 E. 5th Street, Greenville 27834.

Lay Life and Work:

United Methodist Men: F. LeRoy Merritt, 711 W. 5th Street, Ayden 28513.

Lay Ministries:

Spiritual Life:

Stewardship and Finance: James W. Joyner, 316 E. Main Street, Belhaven 27810.

Stewardship Education: Dave O. Spier, Box 158, Bethel 27834.

Financial Resources: William S. Cherry, Box 116, Stokes 27884.

District President UMW: Mrs. Harold Leatherman, 411 W. Lenoir Avenue, Kinston 28501.

District President UMYF: Dennis Barwick, Route 4, Kinston 28501.

Sub-District Lay Leaders:

Belhaven: Leon Ballance, Engelhard 27824.

Kinston: Carl Wooten, 1114 N. College Street, Kinston 28501.

Snow Hill: O. P. Pete Miller, P.O. Box 98, Snow Hill 28580.

Washington: E. E. Gene Allgood, 1409 N. Market Street, Washington 27889.

Edgecomb: N. L. Sugg, Pinetops 27864.

NEW BERN DISTRICT:

District Superintendent: Rev. C. H. Mercer, P. O. Box 2425, New Bern 28560.

District Lay Leader: Clyde Watkins, P. O. Box 1093, New Bern 28560.

Lay Life and Work: Ernest S. Smith, Box 1339, New Bern 28560.

United Methodist Men: Bob Shields, New Bern 28560.

Lay Ministers: Herbert F. Horne, Route 1, Box 284, Maysville 28555.

Spiritual Life: Bernie Lee Withering, Box 73, Vanceboro 28586.

Stewardship and Finance: William B. Chalk, 1006 Arendell Street, Morehead City 28557.

Stewardship Education: J. C. West, Jr., Box 129 Trenton 28585.

Financial Resources: Bernard Hollowell, Bayboro 28515.

District President, UMW: Mrs. Grier L. Garrick, 624 New Bridge St., Jacksonville 28540.

District President, UMYF: Mike Rosser, Swansboro 28684.

Sub-District Lay Leaders:

Jacksonville: W. Ray Brown, Box 7, Richlands 28574.

Morehead City: Tom L. Noe, Box 156, Morehead City 28557.

New Bern: Nat Dixon, Box 2407, New Bern 28560.

RALEIGH DISTRICT:

District Superintendent: Rev. J. W. Page, 1307 Gleenwood Avenue, Raleigh 27605.

District Lay Leader: Bruce Hargrove, 1115 Kitt Place, Raleigh 27610.

Lay Life and Work: Gene Houck, 819 Beverly Drive, Raleigh 27610.

United Methodist Men: William T. Easter, Rt. 1, Bud-El-Acres, Cary 27511.

Lay Ministries: Dr. Kenneth R. Keller, 2110 Stephens Road, Raleigh 27606.

Spiritual Life: P. B. Bill Carter, 2906 Lucerne Place, Raleigh 27604.

Stewardship and Finance: Joe L. Trollinger, 308 Ortega Road, Raleigh 27609.

Stewardship Education: Leigh Traylor, Norlina 27563.

Financial Resources: L. Merritt Jones, P. O. Box 2716, Raleigh 27602.

District President, UMW: Mrs. J. O. Watson, 3617 Dade Street, Raleigh 27609.

District President, UMYF:

Sub-District Lay Leaders:

Franklin: James Williams, Louisburg College, Louisburg 27549.

Vance: James Grissom, 1618 Bone Avenue, Henderson 27536.

Warren: C. E. Skillman, Route 3, Box 204, Warrenton 27589; Graham Grissom
Norlina 27589.

Wake: Bernie McQueen, 1415 Trailwood Drive, Raleigh 27606.

C. Poe Holder, Route 1, Box 127, Garner 27529.

Wayne L. Davis, Box 353, Zebulon 27597.

E. L. Raiford, 600 S. Bloodworth Street, Raleigh 27610

ROCKINGHAM DISTRICT:

District Superintendent: Rev. J. V. Early, 338 Curtis Drive, Rockingham 28379.

District Lay Leader: Paul Thompson, Route 4, Dunbar Drive, Laurinburg 28352.

Lay and Life and Work: Alphonso Henry, P. O. Box 1135, Hamlet 28345.

Fred W. Bynum, Jr., P. O. Box 864, Rockingham 28379.

Herbert Moore, Route 3, Maxton 28364.

Howard M. Cooper, P. O. Box 1107, Lumberton 28358.

Herbert L. Nelson, Route 2, Box 333, Laurinburg 28352.

Albert E. Thompson, P. O. Box 944, Hamlet 28345.

R. P. Peurifoy, Laurinburg 28352.

District President UMW: Mrs. Allen Lee, Red Springs 28377.

District President UMYF: Miss Anne Jones, Pembroke 28372.

ROCKY MOUNT DISTRICT:

District Superintendent: Rev. Paul Carruth, 803 Sycamore Street, Rocky Mount 27801.

District Lay Leader: James R. Watkins, 3625 Westridge Circle Drive, Rocky Mount 27801

Lay Life and Work: Kenneth Fisher, 2709 Amherst Road, Rocky Mount 27801.

United Methodist Men: John H. Gilmore, 3424 Mansfield Drive, Rocky Mount 27801

Lay Ministries: Robert K. Smith, 109 N. Court Circle, Nashville 27856.

Stewardship and Finance: M. Earl Harrison, Elm City 27822.

Stewardship Education, Harvey W. Woodruff, 241 Williams, Roanoke Rapids 27870

District President UMW: Mrs. A. D. Haverstock, 633 Vance Street, Roanoke Rapids 27870

District President UMYF: Edward Allen, Route 1, Box 246, Wilson 27893.

Sub-District Lay Leaders:

Halifax: Gene Todd, Route 2, Box 127-A, Scotland Neck 27874.

Nash: Benjamin A. Elliott, 635 Paul Street, Rocky Mount 27801.

Northampton: Marshall Grant, Route 1, Garysburg 27831.

Wilson: Robert C. Frazier, Sr., 215 Grace Drive, Wilson 27893.

SANFORD DISTRICT:

District Superintendent: Rev. James H. McCallum, 905 Spring Lane, Sanford 27330.

District Lay Leader: T. Roy Phillips, Box 366, Carthage 28327.

Lay Life and Work: Glenn R. Stevens, 507 Queen Road, Sanford 27330.

United Methodist Men:

Lay Ministries: Webb B. Davis, Box 395, Carthage 28327.

Spiritual Life:

Stewardship and Finance:

Stewardship Education: Ben H. Price, 455 New York Ave., Southern Pines 28387.

Financial Resources:

District President: UMW: Mrs. C. P. McMillian, Vass 28374.

District President: UMYF: Miss Reba Allred, Route 1, Box 18-A Aberdeen 28315.

Sub-District Lay Leaders:

Lee: Carl C. Foushee, P. O. Box 2367, Sanford 27330.

Moore: J. C. Robbins, P. O. Box 236, Aberdeen 28315.

Montgomery: Frank M. Ledbetter, P. O. Box 128, Troy 27371.

WILMINGTON DISTRICT:

- District Superintendent: Rev. W. J. Neese, 2201 Lynnwood Drive, Wilmington 28401.
- District Lay Leader: Arvel E. Heafner, 1701 Lincoln Road, Wilmington 28401.
- Lay Life and Work:* Dr. E. Ben Ward, P. O. Box 790, Whiteville 28472.
- United Methodist Men: Dr. W. Clyde Burns, Route 4, Box 16, Whiteville 28472.
- Lay Ministries: Roger Harris, 5430 Widgen Drive, Wilmington 28401.
- Spiritual Life: Alvin O. Stubbs, 223 Keaton Avenue, Wilmington 28401.
- Stewardship and Finance:* Don Wayne, P. O. Box 1133, Elizabethtown 28337.
- Stewardship Education: Henry Goodwin, Rt. 1, Box 77-A, Leland 28451.
- Financial Resources: David Fussell, Rose Hill 28458.
- District President UMW: Mrs. W. L. Hickman, 22 Bedford Forest Drive, Wilmington 28401.
- District President, UMYF: Mr. Horace Dwight Smith, Rt. 1, Box 90, Hillsboro 28422.
- Sub-District Lay Leaders:

- Bladen: Don Wayne, P. O. Box 1133, Elizabethtown 28337.
- Brunswick: Henry S. Goodwin, Orton Rd., Rt. 1, Box 77A Leland 28451.
- Burgaw: Jessee W. Sumner, Box 68, Willard 28478.
- Columbus: Dr. E. Ben Ward, P. O. Box 790, Whiteville 28472.
- New Hanover: Alvin O. Stubbs, 223 Keaton Avenue, Wilmington 28401.
- Ministerial Representative: Rufus H. Stark II, 402 Wayne Dr., Wilmington 28401.

LAY WORKERS, COMMITTEE ON THE

- Chairman John M. Cline
 - Vice-Chairman T. J. Barrett
 - Secretary Mrs. G. L. Garrick
- J. J. Barrett; John M. Cline; Hugh M. Cummings, Burlington; John O. Evans, Raleigh; J. E. Legates, Raleigh; J. D. Aycock; J. Paul Edwards; Mrs. G. L. Garrick, Jacksonville; Mrs. C. L. Saunders, Rt. 1, Elizabeth City; Judge Pope Lyon, Smithfield; Russell Crowell, Fayetteville; Mrs. D. S. Coltrane, Raleigh.

MEMOIRS, CONFERENCE COMMITTEE ON

(1966 *Journal*, page 15)

Membership: Chairman: Kimsey King; Bishop Robert M. Blackburn; E. B. Fisher, C. D. Harclift, G. R. McKenzie, G. S. Eubank, A. F. Fisher, C. H. Mercer, H. M. McLamb, Jack W. Mage, Paul Carruth, J. V. Early, W. J. Neese, J. H. McCallum.

MINISTRY, DIVISION OF

- Chairman John M. Cline
 - Vice-Chairman W. W. Sherman, Jr.
 - Secretary J. H. Miller, Jr.
- Registrar (Probation and Full Connection) – R. M. Drew
 Registrar (Lay Pastors) – Paul W. Boone
 Cabinet Representative – N. J. Neese

(Two Persons from each District)

- Burlington: John M. Cline; W. W. Sherman, Jr.
- Durham: R. F. Bundy; E. M. Thompson, Jr.
- Elizabeth City: Frances C. Bradshaw; Robert M. Drew
- Fayetteville: H. S. Winberry; S. T. Gillispie
- Goldboro: W. Stanley Smith, Jr.; Ben F. Potter
- Greenville: W. M. Ellis; H. S. Garris
- New Bern: J. H. Miller, Jr.; J. H. Coile
- Raleigh: C. G. McCarver; J. W. Hamilton
- Rockingham: S. F. Cummings; O. M. Graham
- Rocky Mount: John W. Hobbs; W. B. Petteway
- Sanford: Paul W. Boone; Wilbur I. Jackson
- Wilmington: C. E. Sparks; Paul C. Browning

MISSIONS, DIVISION OF

Chairman	Rufus H. St
Vice-Chairman	R. W. Pon
Secretary	A. H. Sto
Conference Missionary Secretary	Paul G. Bu
Cabinet Representative: A. F. Fisher	

(Three Persons from each District)

- Burlington: George W. Johnson; Nathan H. Byrd; Mrs. T. R. Jones, Saxapahaw.
- Durham: F. R. Randolph; K. J. Wilson, Jr.; Mrs. E. L. Hillman, 2507 Woodrow St., Durham 27705.
- Elizabeth City: J. Claude Chaffin; Milton T. Mann; Mrs. C. Roy Miller, 805 Agawam St., Elizabeth City 27909.
- Fayetteville: E. F. Smith; R. D. Ricks, Jr.; Mrs. James Bundy, 2024 Winterlochen, Fayetteville 28305.
- Goldsboro: J. B. Parvin; Dr. Lee Adams, 1002 S. Taylor St., Goldsboro 27530; Mrs. E. Thompson, Warsaw 28398.
- Greenville: James C. Stokes, Jr.; Troy J. Barrett; Mrs. W. S. Dawson, 203 King George Rd., Greenville 27834.
- New Bern: P. D. Midgett, III; Marc Boyette, 2111 Neuse Cliffs Rd., New Bern 28560; Howie Weiss, 206 Country Club Drive, New Bern 28560.
- Raleigh: Amos H. Stone; Dr. W. W. Austin, 3221 Birnhamwood Road, Raleigh 27604; M. Donald K. Fry, 2701 Hazelwood Drive, Raleigh 27608.
- Rockingham: Clyde H. Dunn; Paul G. Bunn; L. H. Oxendine, Pembroke 28372.
- Rocky Mount: M. O. Stephenson; John E. Williams; Mrs. J. Clifton Reynolds, 308 S. How St., Rocky Mount 27801.
- Sanford: R. W. Ponder, H. W. Pearce, Roy Swaringer, West End 27376.
- Wilmington: Rufus H. Stark; Mrs. C. M. Ray, 1111 S. Seventh St., Wilmington 28401; Earle Merrill, 159 Wintergreen Rd., Wilmington 28401.

NORTH CAROLINA COUNCIL OF CHURCHES, REPRESENTATIVES TO

Clergy: Paul Carruth, T. A. Collins, J. H. Crum, R. E. Cushman, A. F. Fisher, H. S. Huggins, I. W. Jack Martin, C. P. Morris, R.E.L. Moser, F. G. Peterson, C. N. Robbins, S. L. Townsend, C. Tyson, W. M. Wells, R. L. Wilson.

Lay: Adolph Dial, Mrs. C. K. Dorsett, H. S. Goodwin, Mrs. R. B. Guthrie, Mrs. R. M. Jerome, Mrs. J. H. McCallum, Mrs. T. A. McGoogan, John E. Roper, Jr., Flynn Surratt, John Wolfe.

PASTORS SCHOOL, BOARD OF MANAGERS OF NORTH CAROLINA

Chairman	Paul Carruth
Vice-Chairman	Jerry Murray
Secretary	Herman Winberry
Treasurer	Harley Williams
Director	McMurray Riche

Executive Committee: The Officers and S. T. Gillespie, H. L. Watson, James Ferree and Robert Stamey.

Members from North Carolina Conference:

Term expiring 1973: A. H. Stone, J. H. McCallum, C. P. Morris, Paul Carruth.

Term expiring 1974: H. S. Winberry, W. H. Kirby, A. F. Fisher, L. C. Vereen.

Term expiring 1976: James H. Miller, Jr., W. W. Sherman.

Members from Western North Carolina Conference:

Term expiring 1973: H. C. Young, J. W. Ferree.

Term expiring 1974: P. L. Shore, Jr., W. R. Brantley.

Term expiring 1975: Robert Young, Earl Crow.

Term expiring 1976: Donald M. Haynes, John L. McWhorter.

Term expiring 1976: John L. McWhorter.

PARSONAGE STANDARDS, COMMITTEE ON

- Chairman
- Vice-Chairman
- Secretary
- Laymen or Laywomen: Mrs. D. K. Fry; Mrs. Harold Mann; Mrs. Earl Brian; Jack Jenkins (Jenkins Oil Co., Henderson); George Forehand (405 Trail 2, Burlington); George W. Tinnin (1319 Ft. Bragg Rd., Fayetteville).
- Ministers: J. Thomas Smith, W. D. Sabiston, III, S. L. Townsend.
- Ministers' Wives: Mrs. James A. Auman—*Chairman*; Mrs. H. L. Harrell; Mrs. C. S. Hubbard.

PENSIONS, BOARD OF

- President Merrith L. Jones
- Vice-President Thomas W. Harris
- Secretary Norwood L. Jones
- Cabinet Representative: C.D. Barclift

Norwood L. Jones; L. P. Jackson; Frank Eason, Methodist College, Fayetteville; Merritt L. Jones, 3131 Sussex Road, Raleigh 27607; Russell S. Harrison; Ed Hicklin, Burlington 27215; T. Carter; Bruce Hargrove, 1115 Kitt Place, Raleigh 27610; Jackie Locklear; H. B. Johnson; J. A. Auman; K. R. Wheeler; H. Fred Davis; Donald L. Hinson, Kinston; J. Fred Riley, Whitehall Cross, Bellcross 27918; W. J. Smith, Bethel; Thomas W. Harris, 722 S. Taylor Street, Rocky Mount 27801; Representative from Division of the Ministry — John M. Cline.

**PUBLICATION, METHODIST BOARD OF
Executive Committee**

- President C. P. Morris
- Vice-President W. R. Henderson
- Secretary A. F. Fisher
- Liaison-Business Manager (without vote) James C. Stokes

Members-at-Large: L. W. Routh; N. E. Edgerton; Melton E. Harbin, Cabinet representative, Western North Carolina Conference, ex-officio without vote.

Members: North Carolina Conference — N. W. Grant, term to expire 1973; J. Slade Hampton, 405 S. Cornwallis Rd., Durham, N. C., term to expire 1973; Carl C. Wooten, 1114 College St., Kinston, N. C., term to expire 1974; Albert F. Fisher, term to expire 1974; N. E. Edgerton, Tatton Hall, Raleigh, N. C., term to expire 1975; C. P. Morris, term to expire 1976; Christian White, term to expire 1976; J. Nelson Gibson, Gibson, N. C., term to expire 1977; Julian Carruth, term to expire 1977.

Western North Carolina Conference — Lawrence W. Routh, 1902 N. Elm St., Greensboro, N. C., term to expire 1973; James W. Ferree, term to expire 1973; H. G. Allen, term to expire 1974; S. Herbert Fitch, P. O. Box 38, Charlotte, N. C., term to expire 1974; M. D. McNairy, Greensboro, N. C., term to expire 1975; William R. Henderson, 1803 N. Main St., High Point, N. C., term to expire 1976; Julian A. Lindsey, term to expire 1976; Wilson O. Weldon, term to expire 1977; James H. Coleman, term to expire 1977; Melton E. Harbin, Cabinet representative, Western North Carolina Conference, ex-officio without vote.

RELIGION AND RACE, COMMISSION ON

- Chairman Preston D. Jones
- Vice-Chairman W. Casper Holroyd
- Secretary Dr. Ross E. Townes
- Cabinet Representative: C. H. Mercer

Burlington: R. L. Epps; B. E. Jordan, Jr.
 Durham: O. K. Ingram; Dr. Ross E. Townes, 101 W. Alton Ave., Durham 27707.
 Elizabeth City: R. W. Hutchins, P. O. Box 337, Plymouth 27962.
 Fayetteville: S. T. Gillespie; Mrs. Clarence H. Cade, 5325 Maryland Dr., Fayetteville 28303;
 Miss Charlotte Wilkinson, 534 Langdon St., Fayetteville 28301.

Goldsboro: J. S. McMillan; Dr. Jerry T. Paschal, Goldsboro 27530.

Greenville: Dr. Wyatt Brown, Greenville 27834.

New Bern: Mrs. A. B. Roberts, Box 730, Morehead City 28557.

Raleigh: W. M. Wells, W. C. Holroyd, Jr., 1401 Granada Drive, Raleigh; T. V. Carter; E. Raiford, 600 S. Bloodworth St., Raleigh 27609; John Locklear, Rt. 2, Box 191 A, Wend 27591.

Rockingham: P. D. Jones; S. F. Cummings; Miss Debby Wilkins, Wispering Pines Developmen
Pembroke; Alfonso Henry, Box 1125, Hamlet 28345; L. H. Moore, Route 3, Pembro
28372; Miss Hansey Shipman, Maxton.

Rocky Mount: R. H. Jordan; Mrs. A. D. Haverstock, 633 Vance St., Roanoke Rapids 27870.

Sanford: Mrs. Charles Dorsett, Box 145, Mt. Gilead 27306; Mrs. Bettye McAuley, Rt.
Broadway 27505.

Wilmington: Mrs. C. M. Ray, 1111 S. Seventh St., Wilmington 28401; Mrs. Geneva Waddell
1/2 S. 8th St., Wilmington 28401; Miss Nancy Gillis, 2217 S. Canterbury Rd., Wilmingt
28401.

METHODIST RETIREMENT HOMES, INC., OFFICERS AND EXECUTIVE COMMITTEE

President	Reverend Warren B. Pettew
First Vice President	W. M. Wr
Second Vice President	Merle K. Sto
Secretary	Dr. J. F. Col
Treasurer	Charles K. McAdan

BOARD OF TRUSTEES

Term to expire in 1972-1973: Everett Blake, Jr., Rev. Clyde S. Boggs, Broadus Foush
M. M. Fowler, Dr. T. B. Hough, J. W. Jenkins, Jr., Rev. Harold F. Leatherman, Charles
McCullers, Rev. Warren B. Petteway, J. P. Riddle, Mrs. Terry Sanford, Merle K. Stone, Tc
Surratt, Rev. W. Eugene Tisdale, W. M. Wren.

Term to expire in 1973-1974: Mrs. E. T. Beddingfield, Jr., Rev. Lawrence J. Bridges, M
A. M. Covington, Dr. Louis D. Hayman, Jr., Rev. Alton P. Hill, Jr., Dr. Kempton Jones, W.
Lamm, Jr., Rev. Frank I. Lloyd, Jr., Jennings L. McInnis, Mrs. Mary Bynum Pierson, Den
Ramsey, J. Fred Riley, Rev. William A. Seawell, Kenneth A. Talton, William I. Wooten, Jr.

Term to expire in 1974-1975: Dr. C. E. Anderson, Rev. Richard R. Blankenhorn, R
Douglas L. Byrd, W. C. Calton, Don Craft, Rev. Simeon F. Cummings, Charles W. Gaddy, M
Margaret Harper, John T. Henley, Rev. John T. Maides, James Maynard, George Ratterme
Judge Ray Walton, Robert M. Ward, Dr. William P. Wilson.

Honorary Trustees: Dr. J. H. Cutchin, Rev. W. V. McRae, G. C. Seymour.

EX OFFICIO

Bishop Robert M. Blackburn and The Cabinet

Conference Treasurer: Charles K. McAdams

Conference President United Methodist Women: Mrs. D. K. Fry

Conference Lay Leader: Grier L. Garrick

Director, Conference Council on Ministries: Dr. N. W. Grant

Division of Health and Welfare of the Board of Global Ministries: Rev. J. Paul Edwards

Administrator of The Methodist Retirement Homes, Inc: Dr. Joseph F. Coble

RULES, COMMITTEE ON CONFERENCE

Chairman	Don Lee Har
Vice-Chairman	S. L. Townse
Secretary	James H. Co

D. L. Harris, S. L. Townsend, James H. Coile, Robert M. Drew, C. W. Everett.

STEWARDSHIP, DIVISION OF

Chairman	John T. Maic
Vice-Chairman	C. A. Simonton,

Secretary Bruce D. Taylor
 District Representative: G. S. Eubank

(Two Persons from each District)

Burlington: R. C. Mooney; Bill Price, Drawer 969, Burlington 27215.
 Durham: John T. Maides; C. A. Simonton, Jr.
 Elizabeth City: Worth B. Cotton; Bruce Biggs, 1109 E. Williams Circle, Elizabeth City 27909.
 Fayetteville: N. B. Hill, Jr.; Norman Suttles, 2713 Huntington Road, Fayetteville 28303.
 Goldsboro: Henry A. Bizzell; Roland Braswell, 111 N. Williams Street, Goldsboro 27530.
 Greenville: Roy L. Turnage, Jr.; Dr. Thomas Johnson, 1725 Beaumont Drive, Greenville 27834.
 W. Bern: J. C. Parker; W. R. Brown, Richlands 28574.
 Raleigh: C. Clyde Tucker; Dr. J. E. Legates, 1333 Trailwood Drive, Raleigh 27606.
 Rockingham: S. D. McMillan, Jr.; J. E. Williams, Fayetteville Road, Rockingham 28379.
 Rocky Mount: A. D. Byrd, Jr.; John J. Ferebee, 412 Wildwood Ave., Rocky Mount 27801.
 Sanford: D. L. Byrd; Glenn R. Stevens, 507 Queens Road, Sanford 27330.
 Wilmington: Bruce D. Taylor; Roger Harris, 5430 Widgeon Drive, Wilmington 28401.

TRUSTEES, CONFERENCE BOARD OF

Chairman E. M. Herdon
 Vice-Chairman Wallace Kirby
 Secretary J. H. Miller, Jr.

Terms Expiring 1973: M. D. Tyson; Marshall Hartsfield; James A. Ward; E. M. Herndon.
 Terms Expiring 1974: J. H. Miller; H. L. Watson; Adolph Dial; W. W. Johnson.
 Terms Expiring 1975: James A. Auman; W. H. Kirby; S. T. Brooks; Dr. S. Bruce Petteway.

UNITED METHODIST WOMEN

President Mrs. D. K. Fry, 2701 Hazelwood Dr., Raleigh, N. C. 27608.
 Vice-President Mrs. Charles Dorsett, Mount Gilead, N. C. 27306.
 Secretary Mrs. E. G. Craig, 1573 Fairlane Dr., Cary, N. C. 27511.
 Treasurer Mrs. Earl Peterson, 433 Raynor St., Fayetteville, N. C. 28301.

Program Area Chairmen:

Christian Social Relations: Mrs. A. B. Roberts, Box 730, Morehead City, N. C. 28557.
 Missionary Education: Mrs. T. Marvin Vick, Jr., 1543 Iredell Drive, Raleigh, N. C. 27608.
 Spiritual Growth: Mrs. Charles Roy Miller, 805 Agawam Street, Elizabeth City, N. C. 27909.
 Secretary of Program Materials: Mrs. Robert G. Minor, 801 Price Street, Durham, N. C. 27701.
 Public Relations and Contributing Editor, *N. C. Christian Advocate*; Mrs. Bruce Hargrove, 1115 Kitt Place, Raleigh, N. C. 27610.
 Committee on Nominations: Mrs. James High, P. O. Box 472, Whiteville, N. C. 28472.
 Wesleyan Service Guild: Mrs. George Tyson, 1010 Lamond Avenue, Durham, N. C. 27701.

District Presidents:

Burlington: Mrs. T. J. Jones, Rt. 1, Box 326, Graham 27253.
 Durham: Mrs. C. H. Rich, 405 Everett Place, Durham 27701.

Treasurer James H. Coile
 Executive Committee: Hugh Cameron, Charles V. Bryant, C. Clyde Tucker, Jr.,
 High Point College Conference Alumni Officers

President Hugh Cameron
 Vice-President J. Donald Phillips
 Secretary-Treasurer Ivey Wall

Emory University Alumni Club Officers

President Albert C. Mehaffy
 Vice-President Charles Eakin
 Secretary Neil McGlamery

Louisburg College Conference Alumni Officers

President John M. Roberts
 Vice-President L. Graham Royall
 Secretary Dan E. Meadows

Ministers' Wives Association

President Mrs. Norwood Jones
 Vice-President Mrs. William Howard
 Secretary-Treasurer Mrs. Sam McMillan
 Librarian Mrs. Charles Hubbard

Methodist Ministers Credit Union

President T. A. Collins
 Vice-President R. E. L. Moser
 Secretary Amos Stone
 Treasurer Maness Mitchell

United Methodist Parish Fellowship Officers

President Hugh H. Cameron
 Vice-President Roy L. Turnage, Jr.
 Secretary Ray Sparrow
 Treasurer Kathy Mitchem

SPECIAL STUDY COMMITTEES

**SPECIAL COMMITTEE TO STUDY THE JOB FUNCTIONS OF THE
 CONFERENCE SECRETARY AND STATISTICIAN**

Bishop of the Raleigh Area Bishop Robert M. Blackburn
 Members of the 4 Program Boards:

Church and Society Charles M. Smith
 Fellowship Wallace H. Kirby
 Social Ministries Thomas A. Collins
 Higher Education & Ministry Warren B. Petteway

Representative from the Cabinet: Charles H. Mercer
 Representative from the Council on Finance and Administration, to be appointed by that
 Council: T. M. Vick

Secretary of the Council on Ministries: N. W. Grant
 Members-at-large, appointed by the Bishop, one of whom shall be designated as
 Chairman: Grier Garrick, Christian White, William K. Quick – Chairman and Convenor.

DISTRICT BOARDS OF CHURCH LOCATION AND BUILDING

- BURLINGTON DISTRICT:** Clerical: E. B. Fisher, W. Hoyt Cheek, W. R. Crowder, M. Ran Baker; Lay: C. G. Somers, 1137 S. Church St., Burlington, James Pyles, Rt. 2, E College; J. W. Holmes, 2815 Alamance Rd., Burlington.
- DURHAM DISTRICT:** Clerical: C. D. Barclift, John T. Maides, Alison Simonton, Jr., Kell Wilson, Jr.; Lay: Howard N. Haines, 3530 Randolph Road, Durham 27705; Samuel Hodges, Jr., 1013 Inglewood Avenue, Durham 27701; James A. Ward, Route 8, Box 2 Durham 27704.
- ELIZABETH CITY DISTRICT:** Clerical: G. R. McKenzie, W. B. Cotton, H. C. Davis, E. Ru Stott; Lay: G. W. Jackson, Route 3, Hertford; F. K. Kramer, Jr., 100 Pine Lake Dr Elizabeth City; Edward Pugh, Jr., 430 W. Colonial Avenue, Elizabeth City.
- FAYETTEVILLE DISTRICT:** Clerical: G. S. Eubank, E. F. Smith, S. T. Gillespie, T. E. Lo Lay: Henry Hackney, 1111 Faison Street, Fayetteville 28304; F. A. Dawson, Rout Fayetteville 28301; George Tinnin, 1319 Fort Bragg Rd., Fayetteville 28305.
- GOLDSBORO DISTRICT:** Clerical: A. F. Fisher, Leonard Mayo, J. B. Parvin, H. G. Quig Clarence Padgett; Lay: B. R. Boyette, Sr., Snow Hill Highway, Goldsboro 27530; W Winslow, 511 N. Andrews Avenue, Goldsboro 27530; Mrs. Roger F. Searles, 1209 N Drive, Goldsboro 27530; Warren Hargett, P. O. Box 1541, Kinston.
- GREENVILLE DISTRICT:** Clerical: H. M. McLamb, W. M. Ellis, Roy L. Turnage, Jr., C Wooten; Lay: Charles Woodall, 1911 E. 8th St., Greenville; John C. Carlton, Pinet Frank H. Steinbeck, 2503 E. 5th St., Greenville 27834.
- NEW BERN DISTRICT:** Clerical: C. H. Mercer, J. H. Miller, A. P. Hill, Jr., E. J. Bedsw Lay: W. B. Chalk, 2800 Evans St., Morehead City; P. W. Crayton, P. O. Box 290, 1 Bern; R. H. Stephens, 504 Pollock St., New Bern.
- RALEIGH DISTRICT:** Clerical: J. W. Page, C. G. McCarver, John Poe, J. G. White, Jr., R Commander; Lay: Noah W. Sites, Jr., 3320 Turnbridge Dr., Raleigh; L. M. Aurand, Trailwood Dr., Raleigh; W. W. Austin, 3221 Birnhamwood Rd., Raleigh.
- ROCKINGHAM DISTRICT:** Clerical: J. V. Early, R. E. Thompson, Clyde Dunn, C. E. Ow Lay: J. Nelson Gibson, Jr., Gibson 28343; R. Harvey Hough, Box 476, Rocking 28379; Dannie F. Shaw, 238 McGirt Bridge Rd., Laurinburg 28352.
- ROCKY MOUNT DISTRICT:** Clerical: Paul Carruth, J. Paul Edwards, M. O. Stephen Norwood L. Jones; Lay: Ryland P. Edwards, 115 Forest Hill Ave., Rocky Mount 27 L. G. Hooks, 913 Eastern Avenue, Rocky Mount 27801; D. S. Johnson, 326 S. Howell Rocky Mount 27801.
- SANFORD DISTRICT:** Clerical: J. H. McCallum, C. C. Capps, R. J. Rudd, L. A. Green; L Dewey Mims, Jr., Box 476, Southern Pines 28387; George E. Palmer, Carolina Tr Sanford 27330; O. A. Zachary, Box 2242, Sanford 27330.
- WILMINGTON DISTRICT:** Clerical: W. J. Neese, George W. Ports, Jr., Rufus H. Stark, II, 1 Browning; Lay: Frank Ballard, Box 1404, Wilmington; A. E. Heafner, Jr., 1701 Lin Rd., Wilmington; Harris Ligon, 216 Princess St., Wilmington 28401.

DISTRICT COMMITTEES ON THE MINISTRY

- Burlington District: E. B. Fisher, John M. Cline, R. E. L. Moser, George W. Johnson, R Mooney, Jr., Charles Hutchinson.
- Durham District: C. D. Barclift, R. F. Bundy, S. G. Dodson, Jr., W. K. Quick, E. M. Thomp Jr., J. J. Rudin, II.
- Elizabeth City District: G. R. McKenzie, Francis C. Bradshaw, Robert M. Drew, E Earnhardt, Milton T. Mann, J. Kern Ormond.
- Fayetteville District: G. S. Eubank, A. C. Edens, Jr., W. H. Kirby, L. P. Plyler, S. T. Gillespi G. Boone, H. S. Winberry.
- Goldsboro District: A. F. Fisher, W. Stanley Smith, Jr., F. Odell Walker, F. O. Fitzgerald, 1 Davidson, B. F. Potter, Jr.

Greenville District: H. M. McLamb, Jerry T. Smith, F. G. Peterson, R. F. McKee, W. M. Ellis, T. J. Barrett.
 New Bern District: C. H. Mercer, J. H. Miller, Jr., J. H. Coile, C. S. Boggs, T. M. Faggart, E. J. Bedsworth.
 Raleigh District: J. W. Page, R. T. Commander, J. L. Hunter, J. Malloy Owen, III, C. G. McCarver, T. Marvin Vick, Jr.
 Rockingham District: J. V. Early, Paul G. Bunn, J. H. Bailey, S. D. McMillan, Jr., S. L. Townsend, S. F. Cummings.
 Rocky Mount District: Paul Carruth, J. Paul Edwards, Brian G. Gentle, James R. Hailey, John W. Hobbs, R. Harry Jordan, Marion O. Stephenson.
 Sanford District: J. H. McCallum, R. W. Ponder, H. Arthur Phillips, Paul W. Boone, Wilbur I. Jackson, Douglas L. Byrd.
 Wilmington District: W. J. Neese, Travis W. Owen, Charles E. Sparks, Rufus Stark II, Vernon C. Tyson, P. C. Browning.

LAY DELEGATES TO ANNUAL CONFERENCE, 1972

*Did not register for 1972 session.

BURLINGTON DISTRICT

	Delegate	Reserve
Large		
Wilmington	Mrs. J.W. Stanfield 4073 Maple Ave. Burlington 27215	*Mrs. Nell Capps 319 Capps Drive Burlington 27215
Wilmington	Mrs. William Arnette Route 1 Graham 27253	*Ralph Holmes Route 1 Graham 27253
Wilmington	*Lewis Moody Route 2 Siler City 27344	*John Routh Route 2 Siler City 27344
Wilmington: Davis Street	*Alvis Rich Box 658 Burlington 27215	J. Walter Williamson 821 Washington St. Burlington 27215
Wilmington	Ed York 1722 West Davis St. Burlington 27215	*Vernon Johnson 1740 West Davis St. Burlington 27215
Wilmington Front Street	*Gordon Lahey 1930 West Lake Drive Burlington 27215 Charles LeGrand 1516 Greenwood Terrace Burlington 27215	*Louis Allen, Jr. 2010 Nottingham Lane Burlington 27215 *Mrs. Mack Jones 2321 Saddle Club Rd. Burlington 27215
Wilmington	*Allen Sanders 318 Engleman Ave. Burlington 27215	*James Maynard 1911 Shirley Drive Burlington 27215
Wilmington	Joseph Leston Collins Burlington 27215	Robert A. Davidson 501 Shadowbrook Dr. Burlington 27215
Wilmington Paul	*Mrs. Aubrey Amick, Sr. 1321 West Davis St. Burlington 27215	Mrs. Ralph Wilson 2718 Dee Street Burlington 27215
Wilmington Webb Ave.-Trinity	James Brooks 809 N. Mebane St. Burlington 27215	*Miss Paulyne Kenney Harper Nurses Home Burlington 27215

Charge	Delegate	Reserve
West Burlington	Lewis Campbell 802 Mitchell St. Burlington 27215	*Fred Broen 310 Gurney St. Burlington 27215
Burlington Circuit	*Curtis Thompson Route 1 Gibsonville 27249	*Mrs. Helen Smith Route 4 Burlington 27215
Bynum	J. G. Williams Bynum 27228	*John Snipes Bynum 27228
Cedar Grove	*Mrs. F. P. McDade, Sr. Cedar Grove 27231	Miss Mildred Finley Cedar Grove 27231
Chestnut Ridge	C. P. Sykes Route 3 Hillsboro 27278	*Mrs. D. W. Holmes Route 1 Efland 27243
Cobb Circuit	*Gordon Satterfield Route 1 Pelham 27311	*W. A. Cobb Route 1 Ruffin 27326
Efland	*A. D. Graham, Sr. Route 1 Efland 27243	*Archie Graham Box 57 Efland 27243
Fairview	Harley Williams Route 1 Elon College 27244	*Jerrell Boone Altamahaw 27204
Friendship	*Conrad Johnson Route 6 Burlington 27215	Mrs. G. C. Euliss Burlington 27215
Graham: Christ Church— Cedar Cliff	*Frank Rogers Route 1 Graham 27253	*Mrs. Grace Westbrook Graham 27253
First	Dr. C. S. Crissman Rt. 3, Box 668 Graham 27253	*George Crotts 412 Ward St. Graham 27253
Grove-Chapel	*Mrs. Hubert Meacham Route 4 Chapel Hill 27514	*Mrs. Clydie Meacham Route 4 Chapel Hill 27514
Haw River	*Mrs. W. L. James Route 1 Haw River 27258	*Mrs. H. H. Smith Box 65 Haw River 27258
Hebron	Mrs. Sam Nelson Route 2 Mebane 27302	*Mrs. Larry N. Sykes Route 2 Mebane 27302
Hightower	*C. J. Long Prospect Hill 27314	*Birch Tally Prospect Hill 27314
Leasburg-Salem	B. L. Bradsher Route 2 Hurdle Mills 27514	*Miss Sallie B. Newman Leasburg 27291
Lebanon	*Winfred Yancey Route 1 Mebane 27302	*John I ankford Mebane 27302
Mebane	Mrs. Brevitt Hook Rt. 4 Mebane 27302	*R. Jack Phelps 403 East Oakwood St. Mebane 27302

Charge	Delegate	Reserve
Berritt's-Ebenezer	*Roscoe Wilson Route 2 Apex 27502	*Hugh Stone Route 3 Chapel Hill 27514
Milton	Frank Barker Milton 27305	*Mrs. Taylor Long Blanch 27212
Moncure	*Lewis Petty Route 1 Moncure 27559	*Jay Cotton Route 1 Moncure 27559
Mount Hermon	*Herman Welch Route 6 Burlington 27215	Mrs. H. I. Isley Route 6 Burlington 27215
Mount Pleasant	*Miss Lina B. Moore Route 1 Pittsboro 27312	Lamont Norwood Box 106, Route 1 Pittsboro 27312
New Hope-Purley	*Clay Vernon Route 1 Milton 27305	*Raymond Poteat Route 1 Blanch 27212
Pine Grove- Slickory Grove	*Wayne Ward Staley 27355	Mrs. J. R. Ward Route 1 Staley 27355
Pittsboro: First	J. B. Snipes Pittsboro 27312	*Watson Nordan Pittsboro 27312
Pittsboro Circuit	*Lynn Clegg Route 1 Moncure 27559	*Wilson Womble Pittsboro 27312
Rock Creek	*Mrs. R. Z. Hornaday, Sr. Route 2 Snow Camp 27349	*Mrs. F. D. Hornaday, Jr. Route 2 Snow Camp 27349
St. Luke's	Mrs. Charles Hurley 410 Lakeside Burlington 27215	*Mrs. Lila Massey Route 7 Burlington 27215
St. Paul-Chapel	Mrs. Ray Sawyer Route 2 Graham 27253	*George Phillips Route 2 Graham 27253
Saxapahaw	John Jordan Saxapahaw 27340	*Hoover Dixon Saxapahaw 27340
Siler City	Mrs. Howard Troxler Route 1 Elon College 27244	*Ervin Lewis Route 1 Gibsonville 27249
Siler City: First	Norman C. Lisk Route 2 Siler City 27344	*Mrs. H. E. Stout 610 W. Fifth St. Siler City 27344
Siler City: St. End	*Henry Light 931 N. Chatham St. Siler City 27344	*Mrs. Irene Smith Route 4 Siler City 27344
Siler City: Hope	Mrs. Robert Puch Route 2 Pittsboro 27312	*Mrs. Matilda Campbell Route 1 Siler City 27344
Siler City: Swepsonville	*Hoyle Farrell Route 3 Swepsonville 27359	*Warren McAdams Swepsonville 27359

Charge	Delegate	Reserve
Walnut Grove	Hoyt Wright Route 3 Mebane 27302	*Ormond Woods Route 1 Hurdle Mills 27541
Whitney Cross	*George Woody Route 1 Snow Camp 27349	*Floyd Sturdivant Route 1 Chapel Hill 27514
Yanceyville	William Pleasant Yanceyville 27379	*C. W. Hyler Route 1 Yanceyville 27379
Youth Delegates:	Miss June Carol Aldridge 214 Hawthorne Lane Burlington 27215 Miss Susan Aldridge 911 Scott St. Burlington 27215	
DURHAM DISTRICT		
Allensville-Trinity	*Bobby Huff Route 1 Oxford 27565	Thomas O. Gentry Route 2 Roxboro 27573
Andrews-Soapstone	*Curtis Nipper Route 6 Raleigh 27609	*Jesse Snadling 2209 Byrd Street Raleigh 27608
Bahama: Mt. Bethel	Miss Vertee Umstead P.O. Box 55 Bahama 27503	*Mrs. Myrtle Harris Bahama 27503
Banks-Grove Hill	*J. Donald Gray, Jr. Route 2 Creedmoor 27522	* P. Howard Wynn Route 1 Franklinton 27525
Bethesda	A. S. Freer 2612 S. Miami Blvd. Durham 27703	*Mrs. J. C. Thomas Route 1 Morrsville 27560
Brooksdale-Brookland	*Charles Green 314 Garrett St. Roxboro 27573	*Mrs. McKendry Danie Route 3 Roxboro 27573
Butner	*Miss Nell Sensabaugh Box 255 Butner 27509	*Mrs. Hal Goode Box 595 Butner 27509
Carrboro	Forrest Heath Route 1 Chapel Hill 27514	Bob Ayers Route 2 Chapel Hill 27514
Chapel Hill: Aldersgate	*Deil S. Wright 323 Burlage Circle Chapel Hill 27514	Paul D. Olejar 604 Churchill Drive Chapel Hill 27514
Amity	I. N. Reynolds 312 Estes Drive Chapel Hill 27514	*George W. Wiles 421 Tinkerbelle Road Chapel Hill 27514
Orange	*Mrs. John H. Keplev Route 4 Chapel Hill 27514	Fred P. Brooks, Jr. 413 Granville Road Chapel Hill 27514
University	Arnold K. King 512 Dogwood Drive Chapel Hill 27514	*Dr. William D. Huffin 3-C Bradley Road Chapel Hill 27514

Charge	Delegate	Reserve
	James H. Crawford 18 Wesley Drive Chapel Hill 27514	*Mrs. H. A. Kear 8 Flemington Road Chapel Hill 27514
Concord-Oak Grove	Roy S. Carver Route 1 Roxboro 27573	*James L. Winstead Route 1 Woodsdale 27595
Creedmoor	Mrs. Lucille Roberts Creedmoor 27522	*Mrs. William Rogers Creedmoor 27522
Durham Aldersgate	Burton B. King 5101 Peppercorn St. Durham 27704	*James E. Turner, Sr. 3511 Duke Homestead Rd. Durham 27704
Asbury	Haig Iskyan 1415 Broad St. Durham 27705	*C. C. Durham 1412 Broad St. Durham 27705
Asbury Temple	Mrs. Margaret Minor 801 Price St. Durham 27701	*Ross E. Townes 101 W. Alton St. Durham 27707
Bethany	Miss Lizzie Grey Chandler 2811 Firlawn Road Durham 27705	*Mrs. Earle Long 3617 Hermine Street Durham 27705
Branson	Allen Giles 2315 Englewood Ave. Durham 27705	*Miss Vela Harmon 217 Hood St. Durham 27701
Carr	George D. Stephens 2317 Charlotte St. Durham 27705	*Jerry R. Smith 622 Sybil Dr. Durham 27703
Duke's Chapel	*Fred G. Richardson 2410 Drexel St. Durham 27704	Miss Margaret Price 1100 Leon St., Apt. 10 Durham 27705
Duke Memorial	William T. Coman 217 Pineview Rd. Durham 27707	*Mrs. Walter Seeley 1005 Urban Avenue Durham 27707
Epworth	Elisha M. Herndon 1508 Moreland Ave. Durham 27707	*Gilbert A. Klein 3618 Exeter Way Durham 27707
Glendale Heights	Frank Bahnson 915 Murray Ave. Durham 27704	*Sammuel C. Hodges 1013 Englewood Ave. Durham 27701
Lakewood	*W. E. Cooper 2105 Chapel Hill Rd. Durham 27707	W. L. Meadows, Sr. Chapel Hill Rd. Durham 27707
Maybrook-Massey	Miss Elizabeth Murray 905 Ellis Road Durham 27703	*Mrs. Horton King Route 3, Fayetteville Rd. Durham 27707
McMannen	Mrs. Marvin A. Neal 2402 Sparger Road Durham 27705	*Ralph Batts 223 Morreene Rd. Durham 27705
St. Paul	A. H. Best 419 Valley Dr. Durham 27704	*L. A. Falls 112 W. Maynard Ave. Durham 27704
Trinity	*Charles W. White 3737 St. Marks Rd. Durham 27707	C. Bickett Idol 3317 Rugby Rd. Durham 27707

Charge	Delegate	Reserve
	*Mrs. E. L. Hillman 2507 Woodrow St. Durham 27705	*Mrs. Kufus Powell, III 719 W. Cornwallis Rd. Durham 27707
Wellons Village	Mrs. Lucy Coley 1302 Green St. Durham 27705	*L. E. Robbins 208 Gary St. Durham 27703
Ellis Chapel	*Elbert Roberts Route 1 Bahama 27503	*E. E. Ellis Route 1 Bahama 27503
Eno-Palmer's Grove	*Mrs. Scott Utley Route 3 Hillsborough 27278 *Charles Stanley Box 274 Hillsborough 27278	*Mrs. Richard Oates Route 3 Hillsborough 27278 *Ronald W. Phillips Box 142 Hillsborough 27278
Fletcher's Chapel	*Raiford G. Pa... Route 6 Durham 27703	*A. Wayne Foster 305 Asbury Ct. Durham 27703
Granville Circuit	*Claude A. Renn Route 1 Oxford 27565	Mrs. Maude Ellen Peters 201 Grace St. Oxford 27565
Granville-Vance	Mrs. Georgianna Hester 115 Granville St. Oxford 27565	*Mrs. Elsie L. Hargrove Box 52 Bullock 27507
Hillsborough	Lucius Brown N. Cameron St. Hillsborough 27278	*Tyson Clayton N. Hazel St. Hillsborough 27278
Lea's Chapel-Warren's Grove	Mrs. Raney Crumpton Route 4 Roxboro 27573	*Frank Bradsher Route 4 Roxboro 27573
Mt. Sylvan	J. W. Potterfield Rt. 8, Box 303 Durham 27704	*W. A. Smith Rt. 2, Box 199 Durham 27705
Mt. Tabor-Riverview	Mrs. Jeannine Flynn Route 2 Rougemont 27572	*Wayne Mangum Route 2 Rougemont 27572
Mt. Tirzah-Helena	Mrs. Lucy T. Dunn Route 1 Timberlake 27583	*Mrs. Pen Noell, Sr. Route 1 Timberlake 27583
Mt. Zion	*L. Jack Whitt, Sr. Timberlake 27583	*Mrs. B. I. Satterfield Route 2 Timberlake 27583
New Sharon	Mrs. Paul Browning 1435 Cole Mill Road Durham 27705	*Mrs. F. J. Duplissy Route 1, Box 171 Hillsborough 27278
Oxford	Eugene C. Rogers, Jr. 200 Grace St. Oxford 27565	*W. Nelson Thomas, Jr. 414 Coggeshall St. Oxford 27565
Oxford Circuit	Mrs. Wilson Day Route 5 Oxford 27565	*Mrs. Walter Young 729 Baker St. Oxford 27565

Charge	Delegate	Reserve
Parkwood	Mrs. Miriam Gibson 1314 Clermont Rd. Durham 27707	*O. W. Alphin 122 Oliver Lane Durham 27707
Pleasant Green	Mrs. Guy Walker 1804 Cole Mill Rd. Durham 27705	*Miss Moyle Umstead Route 2 Durham 27705
Rougemont	*Mrs. Eunice Gray Route 1 Timberlake 27583	*Mrs. Aileen H. Laws Route 1 Rougemont 27572
Roxboro: Ca-Vel	Jack Clayton Route 2 Hurdle Mills 27541	*Ernest Dickerson Route 1 Roxboro 27573
Grace	Ted Hicks Pointer St. Roxboro 27573	*Mrs. Ada Frederick Broad Street Roxboro 27573
Long Memorial	*W. Burke Mewborne 103 Virginia Ave. Roxboro 27573	*Sam H. Winstead 205 S. Main St. Roxboro 27573
Longhurst	*Mrs. Tom Day Longhurst 27548	*Mrs. Ruby Stephens Longhurst 27548
Stem-Bullock	*Mrs. Lillian Nichols Stem 27581	*Miss Mittalulah Pittard 507 Hancock St. Oxford 27565
Union Grove	Mrs. M. Simon Rose Route 2 Chapel Hill 27514	*Mrs. C. W. Davis Route 3 Hillsborough 27278
Youth Delegates:	Miss Diane Truckner 1409 Ruffin St. Durham 27701 Miss Linda Garner Box 133 Creedmoor 28522	

ELIZABETH CITY DISTRICT

Ahoskie	*William Greenwald 819 E. Odom Street Ahoskie 27910	Alonza Bland Ahoskie 27910
Albemarle	Ben Robertson Mackeys 27951	*Bingham Alexander Roper 27970
Aulander	Mrs. Leon Hill P. O. Box 278 Aulander 27805	*Mrs. T. D. Holley Colerain 27924
Chowan	E. P. Jones Tyner 27980	*Mrs. Jess Wilson RFD Edenton 27932
Columbia: Wesley Memorial	*Borden McClees Columbia 27925	Mrs. Lem Cohoon Columbia 27925
Columbia Circuit	Mrs. G. L. Liverman Route 3 Columbia 27925	*Mrs. Lloyd Smith Route 1 Columbia 27925
Creswell	*Jennings M. Davenport Creswell 27920	*Miss Matilda Alexander Creswell 27920

Charge	Delegate	Reserve
Currituck	*J. J. Branch Aydlett 27916	Leslie Evans Grandy 27939
Edenton	Jack Parker Morgan Park Edenton 27932	*Ray M. Midgett 105 Twiddy Avenue Edenton 27932
Elizabeth City: City Road	Raymond Collier 1014 West Williams Circle Elizabeth City 27909	*Charles Koch 1213 Carolina Avenue Elizabeth City 27909
First	Mrs. Roy Miller 805 Agawam Street Elizabeth City 27909	*Dr. S. Bruce Petteway 1211 Fairfax Avenue Elizabeth City 27909
Riverside	Carlise E. Williams 208 Meekins St. Elizabeth City 27909	*Cosby Jones 1204 Preyer Avenue Elizabeth City 27909
Gatesville	*Mrs. W. E. Brown, Sr. Hobbsville 27946	*H. V. Beamon Gatesville 27938
Harrellsville	*Miss Myrtle Williams Cofield 27922	*Mrs. Mary Evans Powellsville 27967
Hatteras	*Bert Austin Hatteras 27943	*Milton Poole Frisco 27936
Hertford	*Miss Thelma Elliott P. O. Box 345 Hertford 27944	Mrs. F. A. McGoogan Route 1 Hertford 27944
Kinnakeet	Percy Williams Avon 27915	*Mrs. Zenovah Hooper Salvo 27972
Kitty Hawk	Edgar Perry Route 2 Kitty Hawk 27949	*Lee Jones Kitty Hawk 27949
Manteo: Mt. Olivet	*Thomas L. White Manteo 27954	*Mrs. Nevin Wescott Manteo 27954
Moyock	Sidney Lowe Moyock 27958	*Howard Winslow Moyock 27958
Murfreesboro	A. M. Dickinson Murfreesboro 27855	*Ed Lee Murfreesboro 27855
New Hope-Woodland	Mrs. Eddie Harrell Route 3 Hertford 27944	*Ralph Harrell Route 3 Hertford 27944
Newland-Grace	Fred W. Brother, Jr. Route 3 Elizabeth City 27909	*Mrs. Betty Turner Route 3 Elizabeth City 27909
North Gates	*W. J. Sawyer Gates 27937	Hal Furr Corapeake 27926
Ocracoke	Mrs. Theodore Rondthaler Ocracoke 27960	Mrs. Jack Willis Ocracoke 27960
Pasquotank	Mrs. Oscar Baum Route 1 Elizabeth City 27909	*Mrs. Harry Rahnhorn Route 2 Elizabeth City 27909
Perkins	*Mrs. Louis Sawyer Shawboro 27973	*Dave Heath Shawboro 27973
Perquimans	Clarence Pierce Star Route Winfall 27985	*Carlton W. Chappell Winfall 27985

Charge	Delegate	Reserve
Pilmoor Memorial	George Harrington RFD Coinjock 27923	*Mrs. Rufus Smithson P. O. Box 65 Currituck 27929
Plymouth	Edward H. Hill 208 Golf Road Plymouth 27962	*J. W. House, Sr. 902 East Main Street Plymouth 27962
South Camden	*O. C. Abbott Camden 27921	*Mrs. Betty Brock Belcross 27918
South Mills	Miss Gladys Norris South Mills 27976	*Mrs. Callie McPherson South Mills 27976
Stumpy Point-Manns Harbor-East Lake	*Dr. R. W. Wechter Stumpy Point 27978	*Warren Creef Manns Harbor 27953
Union-Newbegun	Mrs. E. R. Stott Route 1, Box 230 Elizabeth City 27909	*Mrs. Raymond A. Cartwright Route 1 Elizabeth City 27909
Wanchese	*Mrs. Dorita Ballance Wanchese 27981	*Mrs. Rena Tillett Wanchese 27981
Windsor	George Jennings Windsor 27983	*Mrs. Mary E. Willoughby Windsor 27983
Youth Delegates:	Daniel W. Bryant Box 147 Ahoskie 27910 Eddie Stanton Box 925 Plymouth 27962	
President, Conference UMYF	Flynn Surratt Box 138 Edenton 27932	

FAYETTEVILLE DISTRICT

Angier	Mrs. Irwin J. Pruett P. O. Box 127 Angier 27501	*Haywood Gregory General Delivery Angier 27501
Bethesda	Grover Harden Route 2 Fairmont 28340	*Windell Britt Route 2 Fairmont 28340
Coats-Leslie	Carlie C. McLamb Dunn 28334	*Ronald J. Coats Coats 27521
Collins	*William A. Locklear Route 2 St. Pauls 28384	*Frank N. Collins Route 1 Shannon 28386
Cotton	Allen L. Johnson Hope Mills 28348	*Lester Cole Hope Mills 28348
Cumberland	J. C. Buie, Jr. 2710 John Smith Road Fayetteville 28306	*Mrs. Betty Cope Route 3, Box 358 Fayetteville 28306
Dunn: Divine Street	Frank Wilson 1003 N. General Lee Ave. Dunn 28334	*Mrs. H. W. Prince 307 West Divine Street Dunn 28334
Ervin	*Cecil Moore 502 East "J" Street Erwin 28339	*C. M. Crawford 502 East "G" Street Erwin 28339

Charge	Delegate	Reserve
Fairmont: Trinity	James O. Perry 503 Market Street Fairmont 28340	*Roscoe Barnes Route 1 Fairmont 28340
Fayetteville: Arran Lake	*Billy Royal Box 630 Fayetteville 28304	Mrs. Marie Bruce 6116 Tyree Drive Fayetteville 28304
Asbury	Mattie E. Butler 215 Hope Mills St. Fayetteville 28304	*Bernie McNeil 3605 Village Drive Fayetteville 28304
Calvary	*K. C. Lancaster 1518 Westlawn Avenue Fayetteville 28306	*Mrs. J. W. MacDouglas 820 West Hudson Street Fayetteville 28306
Camp Ground	Charles E. Jones, Sr. 5427 Morganton Road Fayetteville 28304	*Thornton R. Spears 5304-A Road Fayetteville 28304
Christ	Mrs. Paul Smith 1609 Hatherleigh Drive Fayetteville 28340	*Daniel A. Brown Box 51 Wade 28395
Culbreth Memorial	*J. Earl McLendon Route 9, Box 498 Fayetteville 28301	*E. Harold Young 1905 Sloan Avenue Fayetteville 28301
Gardners	*Mrs. James M. Cary 3125 Stubbs Street Fayetteville 28301	Mrs. B. T. Cottingham 3403 Melba Drive Fayetteville 28301
Hay Street	L. Stacy Weaver, Sr. 1717 Raeford Road Fayetteville 28305 *Miss Mary Lou Suddath 421 McRae Drive Fayetteville 28305 Samuel H. Meares 1200 Longleaf Drive Fayetteville 28305	*Bert Ishee 5826 Woodhaven Circle Fayetteville 28301 *Mrs. William C. Gardner 230 Murray Hill Road Fayetteville 28305 Scott Russ, Sr. 209 Hinsdale Avenue Fayetteville 28301
Haymount	John W. Hensdale 1103 Hay Street Fayetteville 28305 *George W. Tinnin 1319 Ft. Bragg Road Fayetteville 28305	*Clyde H. Owen 214 Hull Road Fayetteville 28303 Hubert Willis 117 John Street Fayetteville 28305
John Wesley	Edward Galbreath 1-B Emerson Place Fayetteville 28301	*Willie Lane 737 Chadwick Road Fayetteville 28301
Johnson Memorial	*Mrs. Lennie Hubbard 114 Circle Court Fayetteville 28301	William A. Maloney Fayetteville 28303
Lyon Memorial	Raymond Carpenter 820 Carol Street Fayetteville 28303	*Miss Lucie Moorman 2107-B Beech Street Fayetteville 28303
Person Street	*Theo Huckabee 1310 Sapona Road Fayetteville 28301	Mrs. Paul F. Lusk 403 Trinity Drive Fayetteville 28301
St. Andrews	Mrs. Sidney H. Lea Route 6, Box 145 Fayetteville 28301	*Mrs. Chloe Dees 3513 Clearwater Drive Fayetteville 28301

Charge	Delegate	Reserve
St. Matthews	Linwood Hill 1011 Sandalwood Drive Fayetteville 28304	*Roy Bailey 5110 Banyon Road Fayetteville 28304
Salem	Odus M. Cain Route 1, Box 115 Fayetteville 28301	*Millard McLaurin Route 1, Box 106 Fayetteville 28301
Victory	*Tryon D. Lancaster 701 Greenland Drive Fayetteville 28301	*C. Reece Lancaster Hope Mills 28348
Wesley Heights	*W. L. Smith P. O. Box 690 Fayetteville 28301	*A. H. Keen 110 Scott Avenue Fayetteville 28301
Hope Mills	Jack Shands 105 Hemlock Circle Hope Mills 28348	*Mrs. D. C. Barrett 330 Baylor Drive, Lake Lynn Fayetteville 28306
Kipling-Cokesbury	*J. Pou Bradley Kipling 27543	*W. M. Harper Route 1 Fuquay-Varina 27526
Lillington	Donald Kelly P. O. Box 665 Lillington 27546	*Eddie McDonald Route 1 Lillington 27546
Linden-Parkers Grove	James H. Taylor Route 1 Linden 28356	*Robert Williams Linden 28356
Lumberton: Asbury- Pineview	*Mrs. Pearlina Davis 1209 Patton Street Lumberton 28358	*Mrs. Leon West Route 1, Box 101-A Lumberton 28358
Branch St.- Philadelphus	Cleaveland S. Hunt Route 2, Box 15 Red Springs 28377	*Mrs. Alefare Hunt Case Street Lumberton 28358
Chestnut Street	*W. W. Davis 2202 Barker Street Lumberton 28358 W. C. Hammond, Jr. 1107 N. Elm Street Lumberton 28358	*Mrs. Ruth Mundy 2502 Barker Street Lumberton 28358 Howard Cooper Lakewood Estates Lumberton 28358
Mt. Olive-Smith	*Mrs. Roberta Scipio P. O. Box 263 Lumberton 28358	*Mrs. Bernice Floyd P. O. Box 466 Lumberton 28358
Lumberton Circuit	*Carl Wilkins 109 Rosewood Drive Lumberton 28358	*J. D. Herring Route 1, Box 900 Lumberton 28358
Mamers	A.L. Stewart Route 2 Lillington 27546	*Johnnie Taylor Route 1 Spring Lake 28390
Marvin	*Claude Melvin Route 1 Hope Mills 28348	*Stanley Curle Route 1 Hope Mills 28348
Maxton: St. George- Piney Grove	Miss Rosa B. McLaughlin Route 1, Box 149 Maxton 28364	*Mrs. Willie M. Mason General Delivery Maxton 28364
St. Paul	John C. Hasty 549 Lombard Street Maxton 28364	*Bryant K. Wicker Johns Road Maxton 28364

Charge	Delegate	Reserve
Olivet	*A. Weldon Harrington Route 1 Fairmont 28340	*Charles Pierce Route 1 Fairmont 28340
Parkton	Mrs. Rhoda McMillan Parkton 28371	*W. R. Presson Parkton 28371
Pembroke: Calvary- Buie	*R. L. Littleton Pembroke 28372	Mrs. I. P. Ray Red Springs 28377
First	*Henry W. Smith Pembroke 28372	*Theodore Lowry Route 1 Rowland 28383
St. James- Beauty Spot	James Pearson Pembroke 28372	*J. E. Leach Route 4, Box 370 Lumberton 28358
Pleasant Grove-Ashpole	*Albert G. Spaulding Route 2 Rowland 28383	*Houston B. Locklear Route 1 Pembroke 28372
Pleasant Grove- New Zion	Mrs. Vashti Maultsby Route 1, Box 508 Rowland 28383	*Amos Filmore Route 1, Box 510 Rowland 28383
Prospect	Aldolph L. Dial Route 1 Pembroke 28372	*James K. Brayboy McCall, S. C. 28370
Raeford: First	Mrs. T. B. Upchurch 101 N. Magnolia Street Raeford 28376	*Mrs. C. L. Thomas, Sr. P. O. Box 492 Raeford 28376
Hoke	*B. L. Williamson Route 2 Raeford 28376	*Mrs. Alma Lovette Route 2 Raeford 28376
Red Springs: Rhyne Memorial	Mrs. Trula McKeithan P. O. Box 443 Red Springs 28377	*Mrs. Blanche Skillman Route 2, Box 268 Red Springs 28377
Trinity	B. Earl Townsend 209 East Fifth Ave. Red Springs 28377	*A. Clement Stephenson 709 S. Main Street Red Springs 28377
Red Springs Circuit	Mrs. Oliva Dowdy Route 1, Box 119-D Wagram 28396	*Clarence Rozier Route 1, Box 297 St. Pauls 28384
Rowland	R. O. Burns Rowland 28383	*Mrs. W. L. Loy Rowland 28383
Rowland: Cedar Grove- Salem	D. A. Bonner P. O. Box 718 Rowland 28383	*Thomas McCallum Route 1 Maxton 28364
St. Pauls	*J. Herman Brisson Shaw Mill Road St. Pauls 28384	*Mrs. B. E. Wilson North Wilkinson Drive St. Pauls 28384
Sandy Plains	Dufrene Cummings Route 1 Pembroke 28372	*Harold Jacobs Pembroke 28372
Spring Hill	Mrs. E. M. Roberts Route 1 Broadway 27505	*Charlie G. Bullard 710 Goldston Blvd. Sanford 27330

Charge	Delegate	Reserve
Spring Lake	*Richard G. Miller 1504 Manchester Rd. Spring Lake 28390	*Howard Hall Box 306 Spring Lake 28390
Stedman	John P. McCall General Delivery Stedman 28391	*A. W. Blake Route 1 Stedman 28391
Tabor	*Mrs. David Pugh Route 5, Box 294 Fayetteville 28301	*Mrs. Emmitt Fisher Route 5, Box 296 Fayetteville 28301
Walls Chapel-Mt. Zion	Mrs. Lena Brown Route 1, Box 189 Shannon 28386	*John McCrimon Route 1 Raeford 28376
Youth Delegates:	*Douglas Bennett 2609 Fordham Dr. Fayetteville 28305 *Miss Patricia Davis Pembroke 28372	

GOLDSBORO DISTRICT

Benson	Mrs. Sue Pearson Benson 27504	*Mrs. Dwight Benson Route 3 Benson 27504
Beston	*Mrs. Harold Benton Route 2 LaGrange 28551	*Mrs. Preston Smith RFD LaGrange 28551
Bethel-Rones	James E. Grady Route 1 Mt. Olive 28356	*Mrs. John Grady Route 1 Mt. Olive 28356
Brogden-Falling Creek	Haywood Cox Route 1 Princeton 27569	*Earl Sutton Route 1, Box 423-A Dudley 28333
Browning-Smith	*Sam Hollingsworth Route 1 Newton Grove 28366	*Mrs. W. E. Howard Route 3 Mt. Olive 28365
Clinton: First	Harold Cook P. O. Box 858 Clinton 28328	*Henry Lee Turlington P. O. Box 742 Clinton 28328
Grace	*George Burton P. O. Box 287 Clinton 28328	W. D. Russell 202 Willow Road Clinton 28328
Clinton Circuit	Mrs. D. G. Parker Salemberg 28385	*Robert F. Butler, Jr. Route 1 Clinton 28328
Coharie Mission	*Mrs. Melvinie Brewington Route 4 Clinton 28328	*Mrs. Betty Hewitt Route 3 Clinton 18328
Eureka-Yelverton	*Miss Virginia Sauls Route 1 Fremont 27830	*Billy Love Route 1 Fremont 27830
Faison	*H. E. Grubb Calypso 28325	*Robert M. King, Jr. Faison 28345

Charge	Delegate	Reserve
Four Oaks	*Tryon George Four Oaks 27524	*Henry Martin Route 2 Four Oaks 27524
Fremont	Cecil Evans Route 1 Kenly 27542	*Winston Davis Route 1 Fremont 27830
Garris Chapel	*Mrs. A. K. Holmes Route 2 Seven Springs 28578	*Mrs. Mamie Wiggins Route 3 LaGrange 28551
Goldsboro: Airboro	Haywood Umphlett Goldsboro 27530	*Mrs. Paul Worrell 1607 S. Slocumb St. Goldsboro 27530
Daniels Memorial	*Chester Cormon 116 S. Berkeley Blvd. Goldsboro 27530	*Seth Hollowell 701 Forest Drive Goldsboro 27530
New Hope	*Alphas Smith 300 New Hope Road Goldsboro 27530	*Roy Strickland Route 4 Goldsboro 27530
Pine Forest	*Mrs. Clyde Brown 201 Connie Circle Goldsboro 27530	*Mrs. G. H. Becton Route 5, Box 514-A Goldsboro 27530
Providence	Earl Rackley Route 6 Goldsboro 27530	*J. C. Thomas Route 6 Goldsboro 27530
Elm St.-St. John	*Oscar Shealey 204 Freeman St. Goldsboro 27530	*Hillard McCulland 410 Stronach Avenue Goldsboro 27530
St. Luke	Mrs. Edith Holloman 402 Madison Avenue Goldsboro 27530	*Dr. Lee Clark 807 E. Holly St. Goldsboro 27530
St. Paul	Mrs. Gerald James 114 Hilldale Lane Goldsboro 27530	*E. Demming Smith 110 Hilldale Lane Goldsboro 27530
Salem	*Admiral Howell Route 5 Goldsboro 27530	*John King Route 7 Goldsboro 27530
Goshen-Keener	*N. L. Daughtry Route 2 Newton Grove 28360	Mrs. F. Gore Route 5 Clinton 28328
Hopewell-Mt. Moriah	Mrs. Bessie McPhail Route 3 Clinton 28328	*Mrs. Betty E. Best Route 3 Clinton 28328
Jerusalem-Bethel	*Gordon Parks Route 1 LaGrange 28551	*Ben F. Adams Route 4 Goldsboro 27530
Kenansville Circuit	*Mrs. Zollie Kornegay, Sr. Route 2 Mt. Olive 28365	Mrs. Sallie Ingram Keanansville 28349
Kenly-Buckhorn	Mrs. J. B. Long Kenly 27542	*M. C. Godwin Fremont 27830
Micro-Fellowship	Mrs. Jack Knight Route 1 Kenly 27542	*Mrs. G. E. Pitmann Micro 27555

Charge	Delegate	Reserve
Mt. Carmel-Saulston	Elton Wooten Route 2 Pikesville 27863	Wilbur Pike Pikesville 27863
Mt. Olive: First	Paul Patten 109 W. Breaseale Avenue Mt. Olive 28365	*Guy V. McKee, Jr. P. O. Box 109 Mt. Olive 28365
Newton Grove	*Henry Bizzell Route 2 Newton Grove 28366	*R. D. Weeks Route 2 Newton Grove 28366
Pikesville-Jefferson	Mrs. J. W. Rose Box 36 Pikeville 27863	*Floyd Evans 307 Handley Place Goldsboro 27530
Pine Level	J. B. Talton Route 2 Smithfield 27577	*Mrs. Clarence Peedin Route 3 Selma 27576
Princeton	Mrs. Carl Gurley P. O. Box 278 Princeton 27569	*Mrs. W. C. Holt P. O. Box 98 Princeton 27569
Roseboro	*John D. Hill Box 356 Roseboro 28382	David R. Sherwood Roseboro 28382
Salemburg	*William Warren Route 2 Roseboro 28382	*Elbert Spell Route 2 Roseboro 28382
Selma: Edgerton Memorial	W. L. Norton Selma 27576	*R. G. Gurley Box 388 Selma 27576
Seven Springs	*Mrs. Thelma Hardy Seven Springs 28578	Mr. Allen Deaver Seven Springs 28578
Smithfield: Centenary	M. W. Stancil 825 S. First St. Smithfield 27577	*William R. Britt P. O. Box 526 Smithfield 27577
South Smithfield	Gladys R. Williford 614 S. Second St. Smithfield 27577	*Henry Martin Four Oaks 27524
Whitley-Breitz	Jesse W. Hatcher P. O. Box 1212 Smithfield 27577	*Mrs. Betty Hardt Route 1 Clayton 27520
South River	*McDonald Grantham Route 1 Autryville 28318	*Mrs. Alston Page Route 1 Godwin 28344
Turkey	Alton McGee Turkey 28393	*George Pridgen Route 2 Warsaw 28398
Warsaw	Mrs. Helen Benton Kenansville 28349	*Mrs. E. C. Thompson Warsaw 28398
Wesley-Black's Chapel	Mordecai Vann Route 1 Godwin 28344	*Earl D. Jackson Route 4 Dunn 28334
South Delegates:	Miss Hannah Wilkins 1402 E. Mulberry St. Goldsboro 27530	

Charge	Delegate	Reserve
	Bert Fisher 617 Banks Avenue Goldsboro 27530 GREENVILLE DISTRICT	
Aurora	*C. A. Litchfield, Sr. Aurora 27806	*H. C. Potter, Sr. Route 2 Aurora 27806
Ayden	Edward Gagnon 407 West Haven Drive Ayden 28513	*J. H. Whitaker 707 West 4th Street Ayden 28513
Bath	Mrs. Arthur Fisher Box 113-A, Rt. 2 Belhaven 27810	*Kirk Wharton Route 2 Belhaven 27810
Belhaven: Trinity	Ralph Wallace 101 N. White St. Belhaven 27810	*Mrs. Linville Midgette 310 Lamont St. Belhaven 27810
Bell Arthur	G. R. Gurganus Route 1 Greenville 27834	*Rob Jones Stantonsburg Rd. Greenville 27834
Bethel	C. W. Everett Bethel 27812	*F. M. Hemingway Bethel 27812
Farmville	J. Howard Harris Box 216 Farmville 27828	*R. T. McGaughey 128 Hillcrest Dr. Farmville 27828
Greenville: Holy Trinity	Mrs. William S. Dawson 203 King George Road Greenville 27834	*Dr. B. G. Clark, Jr. Country Club Road Greenville 27834
Jarvis Memorial	*Ralph Tucker Route 9, Box 525 Greenville 27834 S. J. Waters, Sr. 407 E. Ninth St. Greenville 27834	C. O. Brown 1307 N. Overland Dr. Greenville 27834 *Henry C. Ferrell, Jr. Box 2932 Greenville 27834
St. James	Herschel Williams 2501 Madison Circle Greenville 27834 Frank Steinbeck 2503 E. Fifth St. Greenville 27834	*Kenneth Hite 1720 Circle Drive Greenville 27834 *Howard Hodges Garden Circle, Box 520 Greenville 27834
Grifton	Fred Cox Grifton 28530	*Mrs. Fred Cox Grifton 28530
Grimesland	*E. R. Tripp Route 1 Blounts Creek 27814	Mrs. Billy Cuthrell P. O. Box 85 Greenville 27834
Hobgood	*Irvin Hyman Route 1 Oak City 27858	*Stella Daughtrey Hobgood 27843
Hookerton-Rainbow	H. E. Phillips Hookerton 28538	*Bruce Sugg Route 2 Snow Hill 28580
Institute	*Charles Hardy Lake Pines LaGrange 28551	*William P. Sutton Route 3 LaGrange 28551

Charge	Delegate	Reserve
Jamesville	*Fred Allen Route 1 Jamesville 27846	Howard Gaylord Jamesville 27846
Kinston: Queen Street	H. Frank Brooks 2209 Riley Rd. Kinston 28501	*John B. Jordan 1402 Stockton Road Kinston 28501
St. Mark-Lane's Chapel	*Sam Moore 508 Linden Avenue Kinston 28501	*Bryan Rhodes Route 1 Kinston 28501
Westminster	Carl Wooten 1107 Carey Road Kinston 28501	*Robert A. Scott 911 Cameron Drive Kinston 28501
Kinston Circuit	*Mrs. B. C. Langston Route 2 Grifton 28530	Mrs. Nannie Hall Grifton 28530
LaGrange	Mrs. Horace Sutton Route 3, Box 361 LaGrange 28551	*Mrs. John C. Ward P. O. Box 518 LaGrange 28551
Mattamuskeet	*Reginald L. McKinney Engelhard 27824	*Sam C. Spencer Engelhard 27824
Maury-Mt. Herman	Roy Vandiford Route 1 Snow Hill 28580	*Mrs. Shep Brann Hookerton 28538
Noble's Chapel	Miss Annie Noble Deep Run 28525	*Mrs. Helen Noble Deep Run 28525
Pink Hill	Mrs. J. M. Jones Pink Hill 28572	Mrs. Haywood Stroud Pink Hill 28572
Robersonville	*George McRorie Robersonville 27871	*Mrs. Martin Whitfield Route 3 Williamston 27892
Salem	Mrs. Karl Hardee Route 3 Greenville 27834	*Mrs. Johnnie Reid Godley Simpson 27879
Snow Hill: Calvary	*Melvin Oliver Snow Hill 28580	*John Taylor Snow Hill 28580
Stantonsburg	H. T. Thompson Stantonsburg	*Claude Grantham Route 2 Stantonsburg 27883
Stokes	Mrs. Ruth Boone Stokes 27884	*Mrs. Daniel C. Boone Stokes 27884
Swan Quarter	*Mrs. Mary Simmons Fairfield 27826	Carolyn Harris Scranton 27875
Washington: Asbury	*Mrs. N. L. Mixon Route 4 Washington 27889	*Mrs. J. Edmund Guthrie Route 4 Washington 27889
First	*E. Leon Roebuck, Jr. Washington 27889	Leon C. Thompson Washington 27889
Washington Circuit	*Blount Parvin Route 4, Box 27 Washington 27889	*Elmer Griffin Route 3 Washington 27889
Wesley Memorial	*Mrs. Ruth Taylor Walstonburg 27888	*Mrs. Bertha Shirley Walstonburg 27888

Charge	Delegate	Reserve
Williamston	J. W. Snead 414 Warren St. Williamston 27892	*Wesley Williams 104 Christina Williamston 27892
Woodington-Webb	*Mrs. Robert D. Jarman 606 Poplar St. Kinston 28501	*Mrs. Gordon Rouse Route 5 Kinston 28501
Youth Delegates	*Lee Porter Aurora 27806 Miss Libby Taylor 904 Carey St. Kinston 28501	
NEW BERN DISTRICT		
Asbury-Dover	E. R. Ipock Route 1 Cove City 28523	*Harvey Cox Route 1 Cove City 28523
Atlantic	*Mrs. Roma Smith Atlantic	
Beaufort: Ann Street	Mrs. R. G. Harker Route 1, Box 400 Beaufort 28516	*Eugene Brooks 1607 Front Street Beaufort 28516
Beech Grove	*Mrs. O. G. Richardson Route 2 New Bern 28560	
Belgrade-Tabernacle	*Miss Jane Freeman Route 1 Maysville 28555	*Earl Williams Route 5, Box 105 Jacksonville 28540
Bridgeton	*W. M. Critcher 312 George Street New Bern 28560	Mary Smith 526 A. St. Bridgeton 28519
Core Creek	James E. Dickinson Route 1, Box 740 Beaufort 28516	*Miss Sally Dudley General Delivery Newport 28570
Harkers Island	*Mrs. Loretta Lewis Harkers Island 28531	
Harlowe-Oak Grove	Wren Lawrence Route 2, Box 140 Newport 28570	*George Carraway Route 1, Box 78 Havelock 28532
Havelock: Cherry Point	*Rayeford Howard Route 1, Box 241 Havelock 28532	Claude Willsea Havelock 28532
First	Joel King 100 Barden Dr. Havelock 28532	
Hubert	*Mrs. Grace Sanders Route 1 Hubert 28539	*Mrs. Cecil Taylor Hubert 28539
Jacksonville: Northwoods	Charles Whittington 120 Puller Drive Jacksonville 28540	*Charles Woodul 901 Clyde Drive Jacksonville 28540
St. Paul-Verona	*Mrs. Isaac Parker Route 3, Box 335B Jacksonville 28540	*Mrs. Jack Hawkins 1020 Richlands Hwy. Jacksonville 28540

Charge	Delegate	Reserv ^e
Trinity	Lester Lane 604 River Court Jacksonville 28540	*James Crouch, Sr. Jacksonville 28540
Marshallberg: Trinity	*Charles Harris Marshallberg 28553	*Andrew Davis Marshallberg 28553
Maysville	*Leroy Meadows Star Route Maysville 28555	Mrs. Robert Mattocks Maysville 28555
Midway-Bethlehem	*Harold Gray Hubert 28539	Leon Weeks Route 1 Newport 28570
Morehead City: First	Dr. Darden Eure, Jr. Morehead City 28557	*Julian Willis E. Park Place Morehead City 28557
Franklin Memorial	*Lawrence Brown 1209 Shackelford St. Morehead City 28557	Mrs. Narvice Swenk 1211 Arendell St. Morehead City 28557
St. Peter's	*George F. Cribb, Jr. Route 1 Newport 28570	*R. F. Taylor 209 Mansfield Parkway Morehead City 28557
New Bern: Centenary	W. C. Chadwick P. O. Box 567 New Bern 28560	*Donald Midgette P. O. Box 238 New Bern 28560
	*Ernest Smith P. O. Box 2594 New Bern 28560	John Blanchard 2310 Henderson Ave. New Bern 28560
Garber	Ralph Morris 4501 Country Club Rd. New Bern 28560	*Bobby Stephens 4702 Trent River Rd. New Bern 28560
Riverside	A. T. Jackson 1607 Queen Anne Lane New Bern 28560	*Mrs. L. I. Pryor 405 Avenue D New Bern 28560
Trinity	*Floyd Johnson 1408 Kimberly Rd. New Bern 28560	Roger Mallard 5100 Springwood Drive New Bern 28560
Newport: St. James	*Wiley Wall Box 239 Newport 28570	*Milton Meares Box 99 Newport 28570
Oriental: Pamlico Parish	*Thomas Boyd Araphoe 28510	*Mrs. Clifford Gregory Route 1 Oriental 28571
Pollockville	*Mrs. Vance Griffin Route 3 Pollockville 28573	*Mrs. Clara Hadnott Route 1 Pollockville 28573
Richlands	W. Ray Brown Richlands 28574	*James Lane Cox Route 2 Richlands 28574
Richlands Circuit	*E. J. Newbold Route 2 Richlands 28574	Tom Whaley Route 2 Richlands 28574
Riverdale	*Mrs. Jimmy Riggs Route 4 New Bern 28560	*Mrs. Elmer Williams Route 4 New Bern 28560

Charge	Delegate	Reserve
Salter rath	*Victor Salter Salter Path 28575	*Henry Frost Salter Path 28575
Sea Level	Monroe Gaskill Cedar Island 28520	*Guion Gaskill Stacy 28581
Shady Grove	*J. Hilton Moore 205 New Bern Rd. Kinston 28501	
Sneads Ferry	*Robert Piner, Sr. Sneads Ferry 28460	*Adrian Capps Sneads Ferry 28460
Stonewall: Pamlico Parish	*Mrs. Mary Dixon Vandemere 28587	Mrs. Edna Gaskill Bayboro 28515
Straits-North River	Marvin Poke Route 2 Beaufort 28516	*Leonard Davis Gloucester 28528
Swansboro	Burwell Jackson Box 934 Swansboro 28584	*George Williams Swansboro 28584
Trenton	J. C. West, Jr. Trenton 28585	*J. R. Jarman Pollocksville 28573
Vanceboro	R. L. Cannon, Jr. Vanceboro 28586	*Earl Wright Vanceboro 28586
Vanceboro Circuit	Mrs. Lloyd Wiggins Route 2 Ayden 28513	*Mrs. David Joyner Route 1 Vanceboro 28586
Williston-Smyrna	*Charles Piner Williston 28589	*Hilda Gillikin Smyrna 28579
Conference Lay Leader	Grier L. Garrick 624 New Bridge Rd. Jacksonville 28540	
Youth Delegates:	Richard L. Cannon, III. Box 337 Vanceboro 28586 Gary Barker 3911 Trent Pines Dr. New Bern 28560	
RALEIGH DISTRICT		
Apex	Carl Tower Rt. 4, Box 345 Raleigh 27606	*Mrs. J. B. Hurley Box 364 Apex 27502
Bethlehem-Shady Grove	*Frederick Williams Route 3 Warrenton 27589	Clarence Skillman Route 3, Box 204 Warrenton 27589
Carry: First	Harry E. Brown 529 Ellynn Dr. Cary 27511	John Meares 1006 Pond St. Cary 27511
White Plains	Mrs. Edward Stone 417 W. Cornwall Rd. Cary 27511	*Bill Davis 421 S. West St. Cary 27511
Clayton	David B. Bell Route 2 Raleigh 27610	*Ayden Lassiter 220 S. Church Clayton 27520

Charge	Delegate	Reserve
Ebenezer	Floyd Poole 3618 Rock Quarry Road Raleigh 27610	*James Tunstall 2908 Boone Trail Raleigh 27610
Franklin	*Mrs. Tempie Cannady Route 2 Franklinton 27525	Mrs. John Hedrick Mason Street Franklinton 27525
Franklinton	*Mrs. Woodrow Haskins N. Hillsboro Street Franklinton 27525	*Mrs. C. C. Holmes Route 1 Franklinton 27525
Fuquay Springs	William Johnson Box 218 A Fuquay-Varina 27526	*Harold Parker Box 156 A Fuquay-Varina 27526
Garner: First	*Thomas D. Adams Route 2 Raleigh 27610	*T. M. Wilson Vandora Springs Road Garner 27529
St. Andrews	D. W. Merritt 2616 Garner Road Raleigh 27610	*Jesse Collier Rt. 3, Miriam Drive Garner 27529
Gillburg	Mrs. M. O. Parham Route 5 Oxford 27565	Teresa Gail Satterwhite Oxford 27565
Henderson: City Road	George Rooker Henderson 27536	
First	J. C. Stabler 336 Forest Road Henderson 27536	*J. L. McInnis 2930 Dogwood Drive Henderson 27536
White Memorial	*William Hendley 133 Shank Street Henderson 27536	*James F. Grissom 724 Rook Street Henderson 27536
Hollands	James L. Middleton Route 1 Garner 27529	*James A. Burnette Route 3 Raleigh 27603
Holly Springs	*Edward Wood Route 1 Holly Springs 27540	Miss Blanche Holt Holly Springs 27540
Jerusalem-Zion	Mrs. Alton Paschall Route 2 Norlina 27536	Jackie Walker Route 1 Norlina 27536
Kittrell-Plank Chapel	Mrs. Jack Hunt Route 1 Kittrell 27544	*Mrs. John A. Rogers Route 1 Kittrell 27544
Knightdale	*Mrs. J. C. Bullock Route 5 Raleigh 27604	*Joe Beane Knightdale 27545 Mrs. L. B. Cozart Raleigh 27605
Louisburg	Mr. Charles M. Davis P. O. Box 177 Louisburg 27549	*John York 205 Tucker Drive Louisburg 27549
Louisburg Circuit	*Mrs. G. F. Burnette Route 2 Spring Hope 27882	*E. C. Rogers 113 Justice Street Louisburg 27549

Charge	Delegate	Reserve
Macon	*Willoughby Harris Macon 27551	*Robert Stegall Route 1 Warrenton 27589
Middleburg	Mrs. D. L. Meekins Route 3 Henderson 27536	*S. T. Hamm Route 2 Henderson 27536
Mt. Zion	*Billy M. Grissom Route 1 Garner 27529	Mrs. Billy Grissom Route 1 Garner 27529
Norlina	*Clyde R. Edwards P. O. Box 171 Norlina 27563	Mrs. W. A. Delbridge Box 121 Norlina 27563
Raleigh: Benson Memorial	*Ben Aiken Beechgrove Road Raleigh 27609	*Mrs. R. C. Haws 5912 Deblyn Ave. Raleigh 27609
Cokesbury	Walter Eidenberger 102 Dean Place, Rt. 1 Knightdale 27545	*Mr. Hersey 2805 Bromley Street Raleigh 27610
Edenton Street	*Fred Jones, Jr. 709 Graham Street Raleigh 27605 E. A. Clement 6719 Valley Lake Drive Raleigh 27609 C. A. Dillon, Jr. 925 Vance Street Raleigh 27608	*Mrs. Earl W. Brian 3738 Yorktown Place Raleigh 27609 *Mrs. R. Shelton White 110 Harvey Street Raleigh 27609 *S. T. Gaddy 3919 Arrow Drive Raleigh 27609
Fairmont	Dr. J. E. Legates 1333 Trailwood Drive Raleigh 27606 *James Stevens, Jr. 432 Oakland Drive Raleigh 27609	*Dr. R. J. Monroe 2208 Lionel Lane Raleigh 27607 Mrs. George Reynolds 4714 Tanglewood Drive Raleigh 27609
Hayes Barton	*Marshall Hartsfield 3704 Hillandale Drive Raleigh 27609 *Clyde Douglas, II 3625 Alamance Drive Raleigh 27609	Dan Sharpe, Jr. 2137 Cowper Drive Raleigh 27608 Mrs. Donald Fry 2701 Hazelwood Drive Raleigh 27608
Longview	A. Q. Roebuck 136 N. King Charles Road Raleigh 27610	*Lee Hudgins 2413 Bertie Drive Raleigh 27610
Highland	Luther C. Hodges 2345 Airline Drive Raleigh 27607	*Troy Dodson 3055 Wycliff Road Raleigh 27607
Jenkins Memorial	A. E. Goldfinch 903 Glenwood Avenue Raleigh 27605	*Mrs. Z. V. Hamm 1412 Lyon Street Raleigh 27608
Layden Memorial	*Gorden Young 2505 Simpkins Road Raleigh 27603	*Martha Talton 1405 Carolina Pines Av Raleigh 27603
Macedonia	Dr. J. D. George 1604 Jones Franklin Road Raleigh 27606	*Miss Blanche Penny Route 4 Penny Road Raleigh 27606

	Delegate	Reserve
Large		
Millbrook	*Herbert Ruffin 3301 Wake Forest Rd. Raleigh 27609	Mrs. Charles Bradley Rt. 7 Raleigh 27609
North Raleigh	M. W. Chatham 822 Pebblebrook Drive Raleigh 27609	*Faison H. Keen Route 1 Raleigh 27609
Pleasant Grove	*Mrs. Wilma Napier 5600 Glenwood Avenue Raleigh 27609	*Mrs. James Grant 5805 Glenwood Avenue Raleigh 27609
St. James	T. J. Walkup Glenridge Drive Raleigh 27604	*Miss Rosa DuBoise Buffalo Road Raleigh 27604
St. Mark's	Olaf Wakefield Rt. 1, Six Forks Rd. Raleigh 27609	*Walter F. Anderson 1124 Gunnison Place Raleigh 27609
Trinity	Nat R. Stephenson 1402 Mordecai Drive Raleigh 27604	*Paul Etheridge, Jr. 809 Frank Street Raleigh 27604
Wesley Memorial	Mrs. Worth Barber 705 Kimbrough St. Raleigh 27608	*Charles H. Russell, Sr. 1706 Bickett Blvd. Raleigh 27608
Westover	Eugene F. Goldston 5301 Norman Place Raleigh 27606	*Mrs. James A. Dean 5400 Kaplan Drive Raleigh 27606
Wilson Temple	Ernest L. Raeford 600 S. Bloodworth St. Raleigh 27601	*Bruce Hargrove 115 Kitt Place Raleigh 27610
Wynnewood Park	Mrs. Ray Ritchie 1332 Trailwood Drive Raleigh 27606	
Wynnebeth-Harris Chapel	*Mrs. Virginia Owen P. O. Box 1473 Henderson 27536	Frank Wrenn Route 3 Oxford 27565
Wynnebeth Chapel	Raymond Wilson Route 1 Clarksville 23927	*Mrs. Raymond Wilson Route 1 Clarksville 23927
Wynnebeth Chapel (Franklin County)	Mrs. J. Y. Beasley Route 3 Louisburg 27549	*Mrs. Ruth Fuller Route 3 Louisburg 27549
Wynnebeth Chapel	Gerald Wells Route 1 Kittrell 27544	*J. D. Wilson Route 1 Kittrell 27544
Wynnebeth Chapel	Thomas S. Hester Oxford Road Henderson 27536	C. B. Baskett Route 2 Henderson 27536
Wynnebeth Chapel	John Lyon Wingate Street Wake Forest 27587	*Robert Snow S. Allen Road Wake Forest 27587
Wynnebeth Chapel	*Howell Steed Route 2 Warrenton 27589	*R. E. Fleming Route 2 Henderson 27536

Charge	Delegate	Reserve
Warrenton	Howard Oakley P. O. Box 146 Warrenton 27589	*Mrs. W. T. Hawkins 203 Hawkins St. Warrenton 27589
Wendell	Mrs. A. O. Bridgers Wendell 27591	*J. W. Dale Wendell 27591
Zebulon	Frank Wall Zebulon 27597	*Mike Sexton Zebulon 27597
Conference President, UMW	Mrs. Donald K. Fry 2701 Hazelwood Dr. Raleigh 27608	
Youth Delegates:	Plummer Hall, Jr. 2122 Dandridge Rd. Raleigh 27801 Miss Richie Whitfield 415 East Green St. Franklinton 27525	

ROCKY MOUNT DISTRICT

Bailey	*Mrs. A. P. Finch Route 1 Bailey 27807	Mrs. Blanche W. Brown Bailey 27807
Bethesda-Hollister	*Miss Ethel Harrison Route 1 Littleton 27850	*Robert Arrington Hollister 27844
Calvary	*Mrs. Pauline Smith Route 2 Roanoke Rapids 27870	*Miss Marie Pulley Route 3 Littleton 27850
Conway	R. C. Barrett Box 22 Conway 27820	*Linwood Ward Box 100 Conway 27820
Elm City	*Mrs. J. B. Farmer Elm City 27822	W. G. Sharpe, III Elm City 27822
Enfield	Mrs. Sam A. Dunn 109 N. Church St. Enfield 27823	*Mrs. George Randolph 302 West Bryant St. Enfield 27823
Evansdale-Black Creek	*Mrs. M. P. Whitley Route 3 Wilson 27893	*Jimmy Smith Black Creek 27813
Gaston	Mrs. Dora Colston Gaston 27832	*Mrs. Temana Hart Pleasant Hill 27866
Halifax	*Perry C. Millikin Prussia Street Halifax 27839	*Mrs. W. Guy Keeter Rt. 2, Highway 48 West Roanoke Rapids 27870
Hawkins-Tabor	*Mrs. John Joyner Route 2 Roanoke Rapids 27870	*Miss Myrtice Gupton Route 2 Littleton 27850
Hornes	Mrs. Henry Poythress 501 Crestview Avenue Wilson 27893	*Mrs. Roy Joyner Route 2, Box 151 Bailey 27807
Littleton	George Alston Airlie 27850	*Mrs. W. B. Browning, Jr. Littleton 27850

	Delegate	Reserve
Charge		
Lucama-Sims	*Mrs. B. L. Glover Route 1 Sims 27880	*Mrs. S. E. Flowers Route 1 Sims 27880
Middlesex	*Buddy Harper Route 2 Bailey 27807	*Mrs. Mazel Williams Middlesex 27557
Milwaukee	*Mrs. Pauline Roberts Milwaukee 27854	*Mrs. Blonnie Johnson Route 2 Conway 27820
Mount Pleasant	*Mrs. Jack Finch Route 1 Bailey 27807	Mrs. Joan McKeel Route 1 Bailey 27807
St. Zion	Roy Barrow 1809 W. Nash St. Wilson 27893	*Walter Dunn Route 1 Elm City 27822
Nash	*O. L. Griffin Route 1 Castalia 27816	*Eugene Griffin Walnut Street Spring Hope 27882
Nashville	*Carroll James Route 2 Nashville 27856	Mrs. J. W. Buchanan Route 2 Nashville 27856
Northampton	Ballard S. Gay Jackson 27845	*W. B. Spivey R. F. D. Rich Square 27869
Pinetops	Mrs. B. R. Stokes Pinetops 27864	*Mrs. H. P. Jenkins Pinetops 27864
Red Oak-Yorks	*T. A. Cooper, Jr. Route 1 Nashville 27856	*Mrs. Bobby Joe Fisher Route 1 Nashville 27856
Rich Square	*Eugene Emory Rich Square 27869	*Joe Harrington, Jr. Rich Square 27869
Roanoke Circuit	*Mrs. Arthur Allen Route 1, Box 434 Roanoke Rapids 27870	I. K. Braswell 1706 Ivey Street Roanoke Rapids 27870
Roanoke Rapids: First	T. S. Shutt 605 Wilson Street Roanoke Rapids 27870	*Mrs. W. A. Thorne 614 Roanoke Avenue Roanoke Rapids 27870
Rosemary	Cecil T. Lynch 1006 Green Street Roanoke Rapids 27870	*Charles E. Daniels 1019 Charlotte Street Roanoke Rapids 27870
Rocky Mount: Clark Street	Mrs. W. M. Sutton 1409 Pine Haven Drive Rocky Mount 27801	
Englewood	Dr. H. Boone Grant 333 Briarcliff Road Rocky Mount 27801	*J. L. Mears 320 Clifton Road Rocky Mount 27801
First	Don T. Evans 612 Falls Road Rocky Mount 27801 John J. Ferebee 412 Wildwood Avenue Rocky Mount 27801	*J. Reese Bailey 3601 Woodlawn Road Rocky Mount 27801 *Thomas W. Harris 722 S. Tayloe Street Rocky Mount 27801

Charge	Delegate	Reserve
Marvin-Temperance Hall	Herman Allen 824 Peachtree Street Rocky Mount 27801 R. Warren Lancaster Route 1, Box 399 Elm City 27822	*Mrs. O. B. Solomon 200 W. Ridge Street Rocky Mount 27801 *Mrs. Claude Davis Route 2, Box 177-A Rocky Mount 27801
St. Paul	*Mrs. Ruby Braswell 328 Paul Street Rocky Mount 27801	*Mrs. O. F. Saunders 912 Cedarbrook Drive Rocky Mount 27801
Sandy Cross	*Herman L. Baker Route 3 Nashville 27856	*Mrs. W. A. Herbert Route 1 Rocky Mount 27801
Scotland Neck	*E. K. Veach, Sr. Drawer K Scotland Neck 27874	Fate Baker Everett Route 1, Box 57 Palmyra 27859
Seaboard	*Mrs. P. A. Bullock Seaboard 27876	Mrs. C. L. Vick Seaboard 27876
Smith	*J. Edward Allen Route 1, Box 548 Roanoke Rapids 27870	*J. W. Fulghum Route 2, Box 275 Roanoke Rapids 27870
Spring Church-Garysburg	*Ernest Webb Pleasant Hill 27866	*W. E. Conwell Garysburg 27831
Spring Hope	Elmer Daniel Route 1 Spring Hope 27882	*Milton Schwarz Spring Hope 27882
Tarboro: St. James	*Bruce Russell 311 E. Howard Circle Tarboro 27886	*Glenn Logue 1105 Vance Drive Tarboro 27886
Weldon	*W. I. Stone Grant Park Weldon 27890	*S. M. Pierce Meadow Lane Weldon 27890
West Halifax	*Ronnie Locke Route 3 Enfield 27823	*Mrs. Leon H. Neville Route 2 Whitakers 27891
Whitakers-Battleboro	Mrs. H. B. Bryan Box 665 Battleboro 27809 Mrs. H. A. Braswell Whitakers 27891	*Curtis O'Briant Whitakers 27891 *Mrs. George Smith Battleboro 27809
Wilson: First	*John N. Hackney, Jr. 1120 Watson Drive Wilson 27893 W. T. Lamm, Jr. 903 Raleigh Road Wilson 27893	*Paul C. Darden, Jr. 504 S. Deans Street Wilson 27893 *R. E. Kirkland, Jr. 1004 Salem Street Wilson 27893 G. B. Starling Wilson 27893
West Nash	Dr. Robert Frazier, Sr. 215 Grace Drive Wilson 27893	*William McClure 1708 Hillcrest Drive Wilson 27893

	Delegate	Reserve
large instead	*T. M. Carr, Jr. 1819 Delwood Drive Wilson 27893	*R. B. Strader 307 Brentwood Drive Wilson 27893
Woodland	*T. B. Elliott P. O. Box 206 Woodland 27897	Mrs. Kimsey King P. O. Box 396 Woodland 27897
South Delegates:	Miss Roberta Cashwell 1602 Roberson Dr. Tarboro 27886 David P. Cordts 809 Tarboro St. Rocky Mount 27801	
SANFORD DISTRICT		
Aberdeen	L. Glenn Fogleman Box 1036 Aberdeen 28315	*Mrs. Mack Wallace Box 363 Aberdeen 28315
Biscoe	Mrs. Charles Buie Box 206 Biscoe 27209	*D. T. Scarbrough Box 176 Candor 27229
roadway	*Bruce Nowell Route 7 Sanford 27330	*Leon Gaster Route 7 Sanford 27330
Ledonia	*Alex McKenzie Route 3, John's Rd. Laurinburg 28352	*Miss Janet Gibson Route 3 John's Rd. Laurinburg 28352
Candor	Mrs. Burney Chappell Route 2 Candor 27229	*Mrs. Lucy Chappell Box 335 Candor 27229
Carthage	Mrs. W. L. Maness Carthage 28327	*Mrs. Ruby Womack Carthage 28327
Center	*Mrs. Lynn Thomas Route 2 Carthage 28327	*Phil Lloyd Route 9 Sanford 27330
Gold Springs	*James McNair 213 McGirt Bridge Rd. Laurinburg 28352	*Miss Flossie McNair McGirt Bridge Rd. Laurinburg 28352
Rockdova	Mrs. Marshall Carpenter Route 1, Box 97 Rockingham 28379	*Thomas Andrews 720 Caroline Street Rockingham 28379
Ellerbe	*Warren Deaton Route 1 Ellerbe 28338	*Mrs. P. W. Edwards Ellerbe 28338
Glendon	J. S. Phillips Glendon 27251	*Mrs. J. L. Fields Route 1 Carthage 28327
Goldston	*LaVerne Thornton Goldston 27252	*Larry Miller Goldston 27252
Hamlet: Fellowship	Walter Livingston Route 2 Hamlet 28345	*James Coble Route 1 Rockingham 28379
Hamlet: First	Norman Gibson Hamlet 28345	J. C. Wroton, Jr. Hamlet 28345

Charge	Delegate	Reserve
St. Peter	Alfonso Henry Box 1135 Hamlet 28345	*Halbert Jackson Hamlet 28345
Hoffman: Fletcher's Chapel-Philadelphia	*Miss Olivia Peace Route 1 Hoffman 28347	*William H. Smith 117 Kenney Street Rockingham 28379
Laurel Hill	*Archie Bunch Laurel Hill 28351	Melvin Livingston Laurel Hill 28351
Laurinburg: Central	*Calvin Williams East Laurinburg 28352	*Miss Mary Cooper East Laurinburg 28352
First	Wade Dunbar, Jr. Box 906 Laurinburg 28352	*A. B. Gibson 709 McLean Street Laurinburg 28352
St. Luke	David Harvin Rt. 1 Laurinburg 28352	*Marion J. Rogers Route 3, College Park Laurinburg 28352
Laurinburg Circuit	Mrs. Sallie M. Jones 613 Fairley St. Laurinburg 28352	*Mrs. Lenora McDougald Route 1 Laurinburg 28352
Lovejoy-Macedonia	Weitzel Vuncannon Box 514 Troy 27371	*Winfred Richardson Route 5 Asheboro 27203
Mount Gilead	Mrs. Lee Johnson Box 302 Mt. Gilead 27306	*Mrs. L. V. Harris Box 352 Mt. Gilead 27306
Norman	Mrs. Ann Lomax Jackson Springs 27281	*Ted Rush Norman 28367
Pekin	Ben Johnson Route 1 Candor 27229	*Tilton Parsons Route 1 Troy 27371
Pinebluff	*R. G. McCaskill Box 217 Pinebluff 28373	*Ralph Foushee Pinebluff 28373
Pleasant Hill	*Arthur Purvis Route 1 Robbins 27325	*V. A. Kidd Route 1 Robbins 27325
Poplar Springs	Mrs. Ruby H. Graham 719 Charlotte Ave. Sanford 27330	*S. L. Campbell Route 2 Sanford 27330
Robbins	*Glenn B. Lassiter Box 233 Robbins 27325	*W. D. Stutts Box 865 Robbins 27325
Roberdel	Miss Lena Marks 522 Richmond Road Rockingham 28379	*Mrs. W. B. Easterling 412 N. Randolph St. Rockingham 28379
Rockingham: East	L. E. Brown Hannah Picket Ave. East Rockingham 28379	*Miss Ester Riddle 131 Church St. East Rockingham 28379
First	Milford F. Grantham Box 1099 Rockingham 28379	*John Keith 1321 Fayetteville Rd. Rockingham 28379

Charge	Delegate	Reserve
Glenwood	*C. R. Stogner Route 2 Rockingham 28379	*J. W. Hammond 1810 Rockingham Road Rockingham 28379
Pee Dee	Claude Maske 111 N. Long Drive Rockingham 28379	*Jack Swink County Home Road Rockingham 28379
Trinity	*James Brady 105 Brady Street Rockingham 28379	*Mrs. Johnsie Brady 105 Brady Street Rockingham 28379
West	*William C. Nichols Route 3, Zion Road Rockingham 28379	*Buck Arnette Prison Camp Road Rockingham 28379
John-Gibson	Sam Wright Box 749 Laurinburg 28352	*Nelson Gibson Box 66 Gibson 28343
Sandhills Circuit	*Barney Thomas Candor 27229	*Carson Hall Biscoe 27281
Sanford: Jonesboro	Glenn Stevens 507 Queens Street Sanford 27330	*A. L. Isley Route 8 Sanford 27330
Steele Street	Roger Lee Route 3, Sutphin Drive Sanford 27330	*W. L. Simmons 110 E. Chisholm St. Sanford 27330
Sanford Circuit	*Mrs. Flora Blue Route 1, Box 187 Broadway 27505	Carolyn Weathers Broadway 27505
Smyrna	*Jimmy Garner Route 2 Robbins 27325	*Thomas Hussey Route 2 Robbins 27325
Lead's Grove-Tabernacle	Mrs. Forrest Pursley Box 607 Hamlet 28345	*Mrs. Douglas Quick Route 2 Laurel Hill 28351
Southern Pines	Howard Ulsh 410 S. Bennett St. Southern Pines 28387	*Paul Vann Camp 425 S. Ridge St. Southern Pines 28387
Springs-Chapel	Mrs. J. F. Griffin Lemon Springs	*Marvin Groce Route 7 Sanford 27330
Star	*Duncan Monroe Star 27356	*E. A. Morgan Star 27356
Troy: Trinity	Earle Connelly Box 162 Troy 27371	*Paul Russell Box 595 Troy 27371
Troy Circuit	*Jack Caldwell Wadeville 27371	Woodrow Ritter, Sr. 512 W. Main Street Troy 27371
Vass	E. L. Finch Route 2 Vass 28394	*Mrs. Gladys Warren Route 1 Cameron 28326
West End	A. J. Hanner West End 27376	*Mrs. W. A. Johnson, Jr. West End 27376

Charge	Delegate	Reserve
Youth Delegates:	Miss Rosellen Rankin Jackson Springs 27281 Miss Genie Jordan Box 98 Mount Gilead 27306	
WILMINGTON DISTRICT		
Bethel-Lebanon	Dan Hinson Route 1 Clarendon 28432	*Harvey Bass Route 1 Clarendon 28432
Bladen	*H. M. Chason Route 1 White Oak 28399	Mr. G. S. Council White Oak 28399
Bolivia	*W. M. Sermons Supply 28426 *L. E. Howard Burgaw 28425	*Troy Henry Bolivia 28422 Mrs. Travis Owen Burgaw 28425
Carolina Beach	Mrs. A. L. Mansfield Box 142 Carolina Beach 28428	*J. R. Lewis, Jr. 8 Merrimac Dr. Carolina Beach 28428
Carver's Creek	John Parks Route 1 Council 28434	*Mrs. Lois Johnson Route 1 Council 28434
Chadbourn	D. E. Read Route 2, Box 278 Chadbourn 28431	*Ralph Benton Route 2 Chadbourn 28431
Clarkton	Advil M. Wallace Clarkton 28433	*Mrs. Taft McCall Clarkton 28433
Dublin	Miller Guyton Rt. 2 Bladenboro 28320	*Harry Dunham Rt. 1 Tar Heel 28392
Elizabethtown	*Mrs. Ed Clark Elizabethtown 28337	*Richard Bridgers Elizabethtown 28337
Fair Bluff-Cerro Gordo	Sam Scott, Jr. Fair Bluff 28439	Miss Mildred Griffin Cerro Gordo 28430
Garland	*Tom Johnson Ingold 28466	*Edwin Peterson Route 2 Garland 28441
Hallsboro	Mrs. C. M. Collier Route 1 Hallsboro 28442	*Mrs. Claude Pierce Box 56 Hallsboro 28442
Hampstead	*Mrs. Estelle Batchelor Hampstead 28443	*Mrs. James Godwin Hampstead 28443
Harrells	*Freeman Marshburn Harrells 28444	Mrs. Mary J. Lanier Rt. 2 Burgaw 28425
Lake Waccamaw	*Mrs. R. N. McCray Lake Waccamaw 28450	*Mrs. Mary Neisler Lake Waccamaw 28450
Magnolia	Waitus Harrell Route 1 Rose Hill 28458	

Charge	Delegate	Reserve
Ocean View	*Mrs. Nola Tyler Long Beach Road Southport 28461	*E. B. Tyler Long Beach Road Southport 28461
Old Dock	*John Gore Route 4, Box 306 Whiteville 28472	*John Blackman Route 4, Box 341 Whiteville 28472
Fireway-Bethesda	*Paul C. Gore Route 3, Box 167 Tabor City 28463	*R. V. Cartret Box 40 Nakina 28455
Jewelwood-Bolton	*Noah Reaves Bolton 28423	Mrs. Belle Smith Bolton 28423
Rocky Point	DeLeon Fennell Route 1, Box 386 Rocky Point 28457	*Roy Lanier Route 1 Burgaw 28425
Rose Hill	David G. Fussell Rose Hill 28458	*Lone Lanier Rose Hill 28458
Scotts Hill	Mrs. Madeline Foy Route 1 (Scott's Hill) Wilmington 28401	*Henry Swinson Hampstead 28443
Shalotte: Camp	*Walter Chesser Twin Lakes Shalotte 28459	*Wilton D. Harrelson Shalotte 28459
Shalotte Circuit	*Eddie Chadwick, Sr. Route 2, Box 61 Shalotte 28459	*W. C. Register Route 2 Shalotte 28459
Southport	George W. Parker 218 N. Fodale Avenue Southport 28461	*Henry Godwin Rt. 1, Box 77-A Leland 28451
Tabor City	L. E. Gore, Sr. Box 462 Tabor City 28463	*D. E. West 17 Jones St. Tabor City 28463
Town Creek	Mrs. W. J. Freeman Route 2, Leland 28451	*Dillard Sharp Route 2, Box 484-A Leland 28451
Wallace	*Mrs. Albert J. Cavanaugh Box 206 Wallace 28466	*A. J. Carr 400 S. Raleigh St. Wallace 28486
Wesleys Chapel	Marvin Daniel Route 1, Box 26 Elizabethtown 28337	*Mrs. Myrtle Starnes Route 1, Box 29-B Elizabethtown 28337
Whiteville	*Dr. Clyde Burns Route 5, Box 15 Whiteville 28472	Sam T. Gore Smyrna Road Whiteville 28472
Whiteville Circuit	Mrs. Clarence Warren Route 5, Box 230 Whiteville 28472	*Gene Ray Creech Route 1 Hallsboro 28442
Wilmington: Devon Park-Oleander	*John Hines 315 Dogwood Lane Wilmington 28401	*Mrs. John Hines 315 Dogwood Lane Wilmington 28401
Epworth	*Shelton Tate Route 4, Box 526 CC Wilmington 28401	*Thomas Dean Route 1, Box 539 Wilmington 28401

Charge	Delegate	Reserve
Fifth Avenue	W. A. Marshall 212 N. Ninth Street Wilmington 28401	*Wayne Williams 4150 Lake Drive Wilmington 28401
Grace	Ben Ivey 1202 Forest Hills Drive Wilmington 28401	*Milan Wood 316 Stradleigh Rd. Wilmington 28401
Pine Valley	Austin Wortley 429 Robert Lee Drive Wilmington 28401	Wade Pierce 4419 Mockingbird Lane Wilmington 28401
St. John	*Mrs. Catherine Ray Wilmington 28401	Mrs. Helen Fredlaw Wilmington 28401
Sunset Park	John Sego 2138 Washington Street Wilmington 28401	*Miss Lillie Mae Clark 810 Tennessee Ave. Wilmington 28401
Trinity	Charles L. Sneeden 310 Buckner Drive Wilmington 28401	*W. K. Stewart, Jr. 2203 Marlwood Drive Wilmington 28401
Wesley Memorial	Mrs. Earle B. Merrill 159 Wintergreen Road Wilmington 28401	*Robert C. Johnson 4722 Long Leaf Hills Dr Wilmington 28401
Wrightsboro	J. Rodney Lane, Jr. Route 1, Box 152-C Castle Hayne 28429	*Ralph Bordeaux Route 1, Box 244 Castle Hayne 28429
Wrightsville Beach	Mrs. Bobby Russ Box 925 Wrightsville Beach 28480	*Harris Ligon Box 975 Wrightsville Beach 28480
Youth Delegates:	Dwight Smith Rt. 1, Box 90 Hallsboro 28442 Miss Elaine Shepherd 1517-4 Village Drive Wilmington 28401	

ROLL OF CONFERENCE MEMBERS IN FULL CONNECTION: 557

(Formerly the Chronological Roll; now alphabetically arranged for greater convenience)

NOTE: Service years vary in value. The Conference Board of Pensions *evaluates each year* of service in terms of annuity credit. The figures in right hand column only indicate number of years served under Episcopal Appointment in the North Carolina Conference. See Disciplinary Paragraph 1379.1, 6. (Editor).

Honorary Member, Bishop Robert M. Blackburn

R. Retired: 100

Sy. Supernumerary: 3

E. Effective: 454

NAME	L. P. Years of Service	Present Relation	Where Admitted	When Admitted	Ordained Deacon	Ordained Elder	Yrs. Eff. Service not Including L. P. Yrs.
Hills, Lovell Roy	5.	E	Wilmington	1959	1959	1961	13.
Hinken, Paul Wesley	1.	E	Charleston, W. Va.	1952	1952	1955	20.
Hixson, Gayle Thomas		E	New Bern	1957	1957	1960	15.
Hixson, Joseph Culbreth, Jr.		E	New Bern	1957	1957	1961	15.
Hixson, Gordon Edmond, Jr.	8.	E	Durham	1961	1956	1958	11.
Hixson, Chester J.		R	Greenville	1931	1933	1935	40.5
Hixson, John Cleveland		E	Rocky Mount	1960	1960	1965	12.
Hixson, Edward Porter	1.	E	Wilson	1958	1958	1961	14.
Hixson, Hubert R.		R	Fayetteville	1925	1927	1929	35.75
Hixson, James Albert	1.	E	Elizabeth City	1947	1952	1954	25.
Hixson, Johnnie D.		E	Elizabeth City	1947	1947	1949	25.
Hixson, James Herbert	5.	E	Wilson	1958	1958	1960	14.
Hixson, Randall		E	Knoxville, Tenn.	1953	1955	1957	19.
Hixson, Robert Lee	3.	E	Greenville	1956	1957	1959	16.
Hixson, Walter C.	1.	R	Wilmington	1924	1926	1928	42.50
Hixson, Robert L.		E	Rocky Mount	1943	1943	1945	29.
Hixson, Carl W.	1.	R	Kinston	1929	1932	1934	43.50
Hixson, Morris Lee	4.	E	Ohio	1967	1967	1969	5.
Hixson, Chancie D.		E	Fayetteville	1925	1927	1929	47.
Hixson, Troy J.		E	Henderson	1946	1946	1948	26.
Hixson, William K.		E	Raleigh	1937	1939	1941	35.
Hixson, Walton N., Sr.	2.	Sy	Durham	1953	1953	1955	16.
Hixson, Carroll H.		E	Norfolk, Va.	1948	1948	1948	24.
Hixson, Kenneth E.		E	Wilmington	1951	1951	1951	21.
Hixson, Ellis Jennings		E	Fayetteville	1955	1955	1958	17.
Hixson, Harold R.		R	Cambridge, Mass.	1929	1929	1937	
Hixson, Gilbert Ward, Jr.		E	Durham	1961	1961	1963	11.
Hixson, Rudolph		E	Czechoslovakia	1947	1950	1954	20.
Hixson, Jack Monroe	6.	E	Burlington	1964	1966	1968	8.
Hixson, Buell E.		R	Elizabeth City	1947	1947	1947	21.50
Hixson, Lester Cefare	2.	E	Wilmington	1959	1959	1961	13.
Hixson, Henry A., Jr.	.75	E	Wilmington	1951	1951	1953	21.
Hixson, Bobby Carl		E	New Bern	1957	1957	1959	15.
Hixson, Linwood E.		E	Durham	1941	1941	1941	31.
Hixson, Richard Robert	7.	E	Durham	1961	1957	1961	11.
Hixson, George W.		R	Rocky Mount	1932	1932	1932	28.50
Hixson, John R.	2.	E	Maryville, Mo.	1952	1955	1956	20.
Hixson, Clyde S.		E	Winchester, Ky.	1934	1936	1938	38.
Hixson, Hugh Lawrence		E	Memphis	1961	1961	1963	11.

NAME	L. P. Years of Service	Present Relation	Where Admitted	When Admitted	Ordained Deacon	Ordained Elder	Yrs. Eff. Service not
Bone, Jesse Virgil		E	Kinston	1962	1962	1964	10.
Boone, Daniel C.	6.	R	Rocky Mount	1943	1944	1945	26.
Boone, Paul Wendell		E	Harrisonburg, Va.	1956	1956	1958	15.
Boone, Sidney G.		E	Durham	1941	1943	1945	31.
Bostick, Joseph K.		E	Goldsboro	1945	1947	1949	27.
Bowman, Daniel Dwight	6.	E	Goldsboro	1967	1967	1969	5.
Bradley, David Gilbert		E	Long Beach, Calif.	1939	1941	1949	27.
Bradshaw, Francis Conner		E	Greenville	1963	1963	1966	9.
Brantley, Allen P.		R	Greensboro	1918	1920	1922	29.5
Braswell, Kermit Lee		E	Durham	1961	1961	1964	11.
Breedin, Clarence Rennekar		E	New Bern	1957	1957	1961	15.
Bridges, Lawrence J.		E	Wilmington	1951	1951	1951	21.
Brodie, Robert S.	1.	E	Burlington	1952	1954	1956	20.
Brogan, Wesley G.		E	Kinston	1950	1952	1953	22.
Brothers, Lloyd C.	1.	R	Wilson	1919	1918	1918	42.5
Brown, Adrian E.		R	Paleigh	1922	1924	1926	39.5
Brown, Chester D.		E	Greensboro	1951	1952	1953	21.
Brown, James C. P.		E	Kinston	1950	1950	1952	22.
Brown, Samuel Hoyt		E	Virginia Beach	1959	1959	1961	13.
Browning, Paul	3.	E	Buckhanon, W. Va.	1953	1954	1956	19.
Bryan, James Lawson		E	Kinston	1962	1962	1965	10.
Bryant, Charles Vernon	1.	E	Wilmington	1959	1959	1961	13.
Bundy, Robert Francis		E	New Bern	1957	1957	1960	15.
Bunn, Paul Grayson	1.	E	Fayetteville	1955	1956	1959	17.
Byrd, Albert D., Jr.		E	Kinston	1950	1953	1956	22.
Byrd, Douglas Leon	3.	E	Rocky Mount	1960	1960	1962	12.
Byrd, Nathan Hooks		E	Richmond, Va.	1958	1960	1962	14.
Cameron, Angus M.		E	Brooklyn, N. Y.	1951	1951	1953	21.
Cameron, Hugh Harris		E	Kinston	1962	1962	1964	10.
Capps, Clingman Carter	2.	E	Wilmington	1959	1959	1961	13.
Carden, Billy McCoy		E	Durham	1961	1961	1963	11.
Carruth, Paul		E	Wilson	1942	1943	1944	30.
Cash, Howard H.		R	Doweltown, Tenn.	1926	1928	1935	37.50
Carter, Theodore Von	5.	E	Fayetteville	1968	1968	1970	4
Caudill, Charles C.		E	Raleigh	1954	1954	1956	17.
Caudill, Russell H.		R	Durham	1926	1931	1933	19.75
Chaffin, J. Claude		E	Rocky Mount	1943	1944	1945	29.
Chambers, Martin R.		R	Memphis, Tenn.	1919	1917	1921	15.50
Chandler, Danny Ross		E	Rocky Mount	1960	1960	1968	6.
Chandler, George Patterson		E	Pulaski, Tenn.	1958	1961	1962	14.
Charlton, David W.		R	Raleigh	1944	1944	1944	18.50
Cheek, William H.		E	Raleigh	1954	1954	1954	18.
Cheezem, Clyde Burton	1.	E	Rocky Mount	1966	1958	1961	6.
Cherry, Corbin Lee		E	Durham	1961	1961	1963	11.
Chrismon, Harold M., Sr.	7.	E	Chapel Hill	1969	1967	1971	3.
Clarke, David A.		R	Asheville	1917	1919	1921	37.50
Clarke, William Thomas		E	Memphis	1959	1961	1964	11.
Cline, John		R	Asheville	1917	1918	1921	15.

NAME	L. P. Years of Service	Present Relation	Where Admitted	When Admitted	Ordained Deacon	Ordained Elder	Yrs. Eff. Service not Including L. P. Yrs.
line, John M.50	E	Henderson	1946	1946	1948	26.
oble, Joseph F.		E	Albemarle	1936	1937	1937	36.
oile, James Henry	4.	E	Goldsboro	1967	1967	1970	5.
ollins, Thomas A.		E	Raleigh	1944	1944	1946	28.
ommander, Richard T.		E	Kinston	1950	1950	1956	22.
onnor, William O.	6.	E	New Bern	1957	1953	1956	15.
ook, Irving		E	New Bern	1957	1957	1957	15.
ooke, George Waylon		E	Wilmington	1959	1959	1961	13.
ottingham, John Gibson		E	Fayetteville	1968	1968	1970	4.
otton, Worth B.	1.	E	Wilmington	1935	1938	1940	37.
rawford, Eugene C.		R	Fayetteville	1925	1927	1929	35.75
rawley, Hyder Ferguson	6.	E	Rocky Mount	1960	1956	1958	12.
reech, Clyde McGee	2.	E	Wilson	1958	1958	1961	14.
ritcher, B. Duke		R	Fayetteville	1925	1927	1929	35.75
rossno, R. Leon		E	New Bern	1936	1938	1940	36.
row, William A.50	R	New Bern	1936	1938	1940	33.
rowder, William R.	2.	E	Greenville	1948	1951	1953	24.
rum, John H.		E	Durham	1953	1955	1956	19.
rutchfield, Gilbert W.		R	Rocky Mount	1943	1943	1945	29.
ummings, Simeon Foster		E	Durham	1953	1956	1958	19.
ushman, Robert E.		E	Genessee Conf.	1939	1938	1940	33.
aneek, Thomas Arnold		E	Kinston	1962	1962	1964	10.
aniel, David Eson		E	Burlington	1964	1964	1966	8.
aniels, Franklin D.		E	Virginia	1960	1960	1963	11.
avenport, William Smith	7.	E	Focky Mount	1960	1956	1958	12.
avidson, Barney L.		E	Senford	1949	1949	1951	23.
avis, Carlton Earl		E	Raleigh	1965	1965	1968	7.
avis, George Alson	7.	E	Greenville	1963	1958	1965	9.
avis, Harvey L.		R	Raleigh	1922	1924	1926	38.50
avis, Herman Fred		E	Kinston	1950	1950	1951	22.
awson, R. Grady		R	Releigh	1927	1929	1932	40.50
eHart, Murry Lee		E	Wilmington	1959	1959	1960	13.
esrosiers, Norman A.		E	Wilmington	1951	1951	1951	21.
llman, Lewis A.		E	Durham	1953	1953	1956	19.
odson, Lewis H.		E	High Point	1953	1955	1958	19.
odson, Samuel G.	1.	E	Burlington	1952	1955	1959	22.
aper, Howard Dennis		E	Raleigh	1965	1965	1969	6.
ew, Robert Mitchell	2.	E	Rocky Mount	1960	1960	1962	12.
inn, Clyde H.		E	Wilmington	1951	1952	1953	21.
oplissey, F. J.		E	Raleigh	1954	1954	1954	18.
urham, Ernest C.		R	Oxford	1913	1915	1917	31.
kin, Charles F.		E	Roanoke, Va.	1958	1958	1960	14.
rly, Joyce V.		E	Washington	1934	1936	1938	38.
rnhardt, D. Edwin	1.	R	Durham	1916	1918	1920	40.50
rnhardt, Edwin L.		E	Burlington	1952	1954	1957	20.
son, William Everette	4.	E	Rocky Mount	1960	1956	1958	12.
ens, Allen C., Jr.		E	Rocky Mount	1943	1944	1944	29.
ens, Nelson P.		R	Fayetteville	1925	1928	1931	40.75

NAME	L. P. Years of Service	Present Relation	Where Admitted	When Admitted	Ordained Deacon	Ordained Elder	Yrs. Eff. Service not Including L. P. Yrs.
Edge, Gerald Lloyd	3.	E	Rocky Mount	1966	1966	1969	7.
Edmond, Ernest E.		R	Gibbsboro, N. J.	1922	1924	1926	7.
Edwards, J. Paul		E	Henderson	1946	1946	1948	26.
Elliott, William Francis		E	Fayetteville	1968	1968	1971	5.
Elliott, Roger V.		E	Winston-Salem	1963	1963	1963	9.
Ellis, Wallace M.		E	Faleigh	1954	1954	1957	18.
Epperson, James S.		E	Greenville	1956	1956	1959	16.
Epps, Ralph I.		E	Greenville	1948	1948	1950	24.
Eubank, Graham S.	.25	E	Wilmington	1935	1937	1939	37.
Evans, Willie J.		E	Focky Mount	1966	1957	1960	16.
Faggart, Tommy Martin		E	Lake Junaluska	1961	1961	1964	11.
Falls, Andy Burgon, Jr.	7.	E	Rocky Mount	1966	1963	1968	6.
Falls, Fred, Jr.	2.	E	Burlington	1964	1964	1966	8.
Feltman, Walter C.	3.	E	Kinston	1950	1950	1953	22.
Ferguson, Horace Taylor		E	Burlington	1964	1965	1968	8.
Fisher, Albert F.	.50	E	Raleigh	1954	1954	1956	18.
Fisher; Edgar B.		E	Wilson	1928	1930	1932	44.
Fitzgerald, F. Owen, Jr.		E	Burlington	1952	1952	1953	20.
Fleming, Ralph Lang, Jr.		E	Durham	1953	1950	1952	19.
Fortescue, Frank Wahab	6.	E	Greenville	1963	1960	1962	9.
Fouts, Dwight L.		R	Washington	1934	1932	1939	31.50
Frazier, Kenneth Edward		E	Nashville, Tenn.	1961	1961	1965	11.
Freeman, William L.		E	Durham	1941	1943	1943	28.
Fulcher, John Rodney		E	New Bern	1957	1957	1964	13.
Fulcher, Thomas Otis	3.	E	Wilson	1958	1958	1961	14.
Gamble, James William		E	Charlotte	1943	1943	1943	15.
Gardner, Matt R.	1.	E	New Bern	1936	1940	1942	36.
Garlington, J. Ezell		E	Chatham, La.	1932	1932	1936	40.
Garner, Clarence		E	Goldsboro	1967	1964	1969	10.
Garris, Horace Stanford	2.	E	Fayetteville	1955	1956	1958	17.
Garrison, John W.		E	Kinston	1950	1950	1952	22.
Gattis, William H.	1.	E	Fayetteville	1968	1968	1971	4.
Gentle, Brian G.		E	Transferred May 8, 1972				
Gibson, John Richard		E	W.N.C.	1960	1961	1962	11.
Gilbert, Milton H.		E	West Michigan	1970	1968	1970	3.
Gillespie, Sylvester Thaddeus		E	Aberdeen, Miss.	1963	1963	1965	9.
Glass, Joseph Conrad		E	Fayetteville	1955	1956	1959	17.
Glover, Murrell K.		E	Sanford	1949	1950	1951	23.
Glover, Robert Keith		E	Durham	1953	1953	1955	8.
Goldfinch, Albert E., Jr.		E	Greenville	1970	1970	1972	
Goldston, C. Wade		E	Rocky Mount	1932	1935	1937	37.
Goodwin, Durward T.		R	W. Va. Conference	1930	1936	1937	41.
Gore, Albert N., Jr.		E	Starkville, Miss.	1952	1954	1957	20.
Gradeless, Robert Marriner	7.	E	New Bern	1957	1956	1960	15.
Graham, Oscar Mattison		E	Lenoir	1944	1946	1948	16.
Grant, Nicholas W.		E	New Bern	1936	1938	1940	36.
Gray, Alan D. L.		E	Durham	1941	1943	1944	31.
Green, Lawrence Amon		E	Raleigh	1954	1957	1959	18.

NAME	L. P. Years of Service	Present Relation	Where Admitted	When Admitted	Ordained Deacon	Ordained Elder	Yrs. Eff. Service not Including L. P. Yrs.
Beene, John T.		E	New Bern	1936	1938	1940	36.
Beene, Wallace T.	4.	E	Atlanta, Ga.	1955	1956	1957	17.
Begory, Walter B.		E	Rocky Mount	1943	1947	1949	29.
Biffin, Dewey William		E	Fayetteville	1968	1968	1969	8.
Biffis, James Wilson, Jr.	1.	E	Wilmington	1959	1960	1962	13.
Bill, C. Franklin		E	Durham	1953	1953	1956	19.
Birnes, Joseph Junior	13.	E	Rocky Mount	1966	1957	1958	6.
Birger, Parker H.		E	Greensboro	1945	1949	1951	27.
Bisley, James R.		E	Burlington	1952	1952	1952	20.
Black, Leon M.		R	Durham	1916	1918	1918	40.50
Blackburn, James W.		E	Durham	1953	1953	1957	19.
Blackburn, Rembert Charles	6.	E	Rocky Mount	1960	1956	1958	12.
Blackwell, Haywood L.		E	Fayetteville	1939	1941	1944	33.
Blackwell, Howard Braxton		E	Durham	1961	1961	1967	11.
Blackwell, Donald Lee	12.	E	Rocky Mount	1966	1964	1968	6.
Blackwell, Robert Gentry, Jr.		E	Pucky Mount	1960	1960	1963	12.
Blackwell, H. LeRoy		R	Henderson	1930	1932	1934	29.50
Blackwell, Russell S.		E	Washington	1934	1936	1938	38.
Blackwell, Offie L.		E	Kinston	1929	1933	1935	43.
Blackwell, Wade	4.	E	Greenville	1970	1970	1972	
Blackwell, Louis D.		R	Elizabeth City	1910	1911	1914	40.
Blackwell, C. Freeman		R	Wilson	1928	1928	1928	36.75
Blackwell, Forrest D.		R	Tampa, Fla.	1928	1931	1933	39.
Blackwell, Warner R., Jr.		E	Philadelphia, Pa.	1957	1955	1957	15.
Blackwell, Crawford Bryant	8.	E	Raleigh	1965	1960	1963	7.
Blackwell, Alton P., Jr.		E	Kinston	1950	1950	1950	22.
Blackwell, Noah B., Jr.	1.	E	Durham	1953	1954	1957	19.
Blackwell, Carlton F.		E	Elizabeth City	1947	1948	1949	24.
Blackwell, C. Eugene, Jr.		E	New Bern	1936	1938	1940	36.
Blackwell, James Lee		E	Durham	1961	1961	1963	11.
Blackwell, John Whitfield	1.	E	Rocky Mount	1966	1966	1970	6.
Blackwell, Hubert Howard		E	New Bern	1957	1957	1961	15.
Blackwell, Clifton Riddick	6.	E	Kinston	1962	1962	1964	10.
Blackwell, D. Dillon		R	Greensboro	1930	1932	1934	40.
Blackwell, Jean Livingston	5.	E	Burlington	1964	1961	1963	8.
Blackwell, Hugh, Thomas B.		R	Kinston	1929	1931	1933	41.50
Blackwell, Thomas H.	2.	E	Knoxville, Tenn.	1942	1943	1946	30.
Blackwell, William H., Jr.		R	Albemarle	1930	1930	1936	40.50
Blackwell, Charles S.		E	Elizabeth City	1939	1940	1942	34.
Blackwell, Hubert Sydney, III		E	Greenville	1963	1963	1966	9.
Blackwell, Jack Legrand		E	Rocky Mount	1960	1961	1962	12.
Blackwell, Jack Manley	5.	E	Burlington	1964	1962	1966	8.
Blackwell, Bernard T.		R	Elizabeth City	1910	1910	1914	44.
Blackwell, J. Bascom	1.	R	Greenville	1917	1917	1921	40.50
Blackwell, Morris L.		R	Wheeling, W. Va.	1923	1925	1931	8.75
Blackwell, Cyrcus B.		R	Lebanon, Ky.	1934	1934	1936	36.
Blackwell, Charles Howard		E	Wilmington	1959	1959	1962	13.
Blackwell, O. Kelly		E	Tuscumbia, Ala.	1940	1943	1945	32.
Blackwell, L. P.		E	Roanoke, Va.	1947	1947	1949	25.

NAME	L. P. Years of Service	Present Relation	Where Admitted	When Admitted	Ordained Deacon	Ordained Elder	Yrs. Eff. Service not
Jackson, Wilbur Ivan		E	Wilmington	1959	1959	1962	13.
Jeffries, William Mac		E	Richmond, Va.	1954	1954	1958	14.
Jenkins, Theodore R.		R	Rocky Mount	1932	1934	1936	36.
Jernigan, Julius O.	2.	E	Fayetteville	1955	1955	1956	17.
Jessee, Durward Douglas		E	Transfer	1968	1968	1972	
Jinnette, Henry G.		E	Greenville	1970	1970	1972	
Johnson, Clarence Reginald		E	Rocky Mount	1966	1966	1968	6.
Johnson, George William		E	Wilson	1958	1958	1961	14.
Johnson, Harvey Bynum		E	Durham	1953	1955	1960	19.
Johnson, Robert L.		E	Lakeland, Fla.	1954	1954	1958	16.
Jones, Barney L.		E	Brooklyn, N. Y.	1944	1944	1944	28.
Jones, Elwood Jennings	6.	E	Greensboro	1958	1958	1961	14.
Jones, Horace C.		R	Griffin, Ga.	1925	1922	1930	5.
Jones, James David	5.	E	Greenville	1963	1962	1965	9.
Jones, Norwood L.		E	Sanford	1949	1949	1951	24.
Jones, Vassar Wilson	6.	E	Rocky Mount	1960	1957	1963	12.
Jordan, Robert H.		E	Wilmington	1951	1951	1953	21.
Joyce, Johnie L.		E	Rocky Mount	1932	1935	1937	39.
Joyner, Frank Belton		E	Wilmington	1959	1959	1961	13.
Juren, Jerry Jay		E	Eurlington	1964	1964	1968	8.
King, Kimsey	1.	E	Greenville	1956	1956	1959	16.
Kinkle, Joseph Howard		E	Kinston	1962	1962	1964	10.
Kinley, Grady L.		E	Sanford	1949	1949	1951	23.
Kirby, Wallace H.		E	Burlington	1952	1953	1954	20.
Knight, Robert N.		E	Durham	1953	1953	1953	19.
Knott, Garland T.		E	Transferred June 8, 1972				
Lancaster, Alton S.	3.	E	Greenville	1948	1950	1952	24.
Lancaster, Charles H.		E	Atlanta, Ga.	1959	1959	1961	13.
Lanning, Jesse H.		R	Asheville	1917	1919	1925	35.
Lawrence, Marquis W.		R	Kinston	1929	1931	1933	40.
Layfield, P. H., Jr.		E	Raleigh	1954	1954	1956	18.
Leatherman, Harold F.		E	Kinston	1950	1951	1952	22.
Lee, Allen C.		R	Rocky Mount	1932	1934	1936	36.
Lee, Percy O.		R	Fayetteville	1925	1927	1929	36.
Lewis, David M.		E	Greenville	1948	1949	1950	24.
Lewis, Henry B.		E	Raleigh	1937	1940	1942	35.
Lewis, Ralph H.		R	Seoul, Korea	1929	1936	1936	22.
Lewis, Vance A.	1.	E	Walkertown	1932	1936	1937	32.
Lewis, William Carson	6.	E	Greenville	1963	1962	1966	9.
Lineberger, James W.		E	Durham	1932	1934	1936	40.
Lineberger, James Worth, Jr.	1.	Sy	Kinston	1962	1962	1965	8.
Little, Brooks B.		E	Kinston	1950	1950	1952	22.
Lloyd, Frank Irwin, Jr.	4.	E	Montgomery, Ala	1958	1959	1962	14.
Loftis, Thomas Edgar		E	Durham	1961	1961	1964	11.
Long, John O.		R	Pocky Mount	1920	1922	1924	35.
Love, Robert Hugh		E	Greenville	1956	1956	1959	16.
Lovelace, Henry Neal		E	Transferred Feb. 12,	1971	1968	1971	2.
Lowdermilk, William Phifer		E	Greenville	1956	1956	1960	16.
Lowe, William G.		R	Washington	1914	1916	1918	39.
Lowry, Doctor F.		R	Walkertown	1913	1915	1917	40.

NAME	L. P. Years of Service	Present Relation	Where Admitted	When Admitted	Ordained Deacon	Ordained Elder	Yrs. Eff. Service not Including L. P. Yrs.
By, James Columbus		E	Durham	1961	1961	1962	11.
Gar, Lawrence Edward	4.	E	Virginia	1952	1954	1959	20.
pton, James Glenn	6.	E	Kinston	1962	1960	1962	10.
ides, John T., Jr.		E	Henderson	1946	1947	1948	26.
ness, William L.		R	Wilmington	1915	1917	1919	40.50
ness, Madison W.		R	Durham	1933	1935	1937	36.50
ness, Tracy Aubrey		E	Rocky Mount	1960	1960	1963	12.
ngum, Robert Lee		E	Wilson	1958	1958	1960	14.
nn, Milton Thomas		E	Wilmington	1959	1960	1961	13.
rtin, William Jack		E	Wilmington	1959	1959	1961	13.
yo, Leonard Edward	10.	E	Rocky Mount	1966	1958	1960	6.
acham, Benjamin F.		E	New Bern	1936	1938	1940	36.
acham, Wm. Franklin	7.	E	Raleigh	1954	1956	1958	18.
adows, Daniel Edgar	10.	E	Greenville	1963	1956	1958	9.
asamer, Elwin H.		R	Henderson	1930	1932	1934	39.50
ekins, Earl Ray	9.	R	Durham	1953	1950	1952	19.75
gill, George C.		E	Kinston	1950	1951	1952	22.
haffey, Albert C.		E	Holston				3.
rcer, Charles H.		E	Wilson	1942	1943	1944	30.
erritt, Benjamin O.		R	Greenville	1917	1919	1921	39.50
wborn, Charles Hall	2.	E	Durham	1953	1957	1959	19.
dgett, Peleg Dameron III		E	New Bern	1957	1958	1960	15.
ller, J. Herbert, Sr.		R	Fayetteville	1912	1915	1917	48.50
ller, James H., Jr.		E	Sanford	1949	1949	1951	23.
ller, Melvin R.		R	Tulsa, Okla.	1930	1933	1935	37.
nnis, J. F.		R	High Point	1922	1922	1922	5.
nor, Harold D.		E	Davenport, Iowa	1950	1950	1952	21.
chell, Charless Maness		E	Rocky Mount	1943	1944	1945	29.
chell, John David		E	Burlington	1964	1966	1968	8.
ye, David L.		E	Utica, N. Y.	1947	1947	1949	25.
oney, Robert C., Jr.		E	Decatur, Ala.	1942	1943	1944	30.
ore, G. Nelson		R	Maysville, Ky.	1926	1930	1932	31.
ore, Jack Warren		E	Chicago, Ill.	1958	1958	1960	32.
ore, Robert F.		E	Kinston	1950	1950	1952	22.
ore, Samuel Street	8.	E	Rocky Mount	1960	1957	1959	12.
rgan, Robert Whittelsey		E	Durham	1961	1961	1964	11.
rris, Clarence P.		E	Burlington	1932	1932	1938	40.
ser, R. E. Lee		E	Greensboro	1934	1934	1938	38.
llikin, Wade Allen	6.	E	Burlington	1964	1960	1963	8.
rphy, Miles		E	Raleigh	1956	1956	1958	11.
rray, Eric Octavius	2.	E	Paleigh	1965	1960	1963	7.
esser, Benjamin F.		R	Rocky Mount	1943	1945	1946	26.
ers, Hiram E.		R	Wilmington	1915	1914	1918	10.
Callum, James H.		E	Greensboro	1942	1945	1947	30.
Carver, Clyde G.		E	Raleigh	1944	1944	1946	28.
Cullen, Billie Rudolph	10.	E	Eurlington	1964	1958	1960	8.
Donald, Walter N.		E	Kinston	1950	1950	1952	22.
Glamery, Neal V.		E	Transferred June 1,	1970	1949	1951	3.
Kay, David Ray		E	Greenville	1963	1963	1968	6.
ceased, September 7, 1972							

NAME	L. P. Years of Service	Present Relation	Where Admitted	When Admitted	Ordained Deacon	Ordained Elder	Yrs. Eff. Service not
McKay, Thomas Ray		E	Burlington	1964	1966	1968	8.
McKee, Robert F.		E	Burlington	1952	1952	1953	20.
McKenzie, G. Robert, Jr.		E	Durham	1953	1953	1955	19.
McLamb, Howard M.		E	Wilmington	1935	1937	1939	37.
McLamb, Mack Donald	3.	R	Elizabeth City	1923	1925	1927	44.
McLaurin, Horace Lee		E	Durham	1961	1961	1966	11.
McLean, Robert Abner	2.	E	Wilson	1958	1960	1962	14.
McMillan, John Samuel	4.	E	Fayetteville	1968	1968	1971	4.
McMillan, Samuel Duncan, Jr.		E	New Bern	1957	1957	1961	15.
McRae, William V.	4.	R	Durham	1908	1914	1915	39.
Nagel, Donald Charles		E	Durham	1961	1961	1963	11.
Najder, Konstanty		E	Warsaw, Poland	1926	1926	1926	44.
Neese, W. Junius		E	Wilmington	1940	1942	1944	32.
Newman, William Winter		E	Rocky Mount	1966	1966	1968	6.
Newton, Pliny F.		R	Boone Terre, Mo.	1925	1928	1930	27.
Nickens, C. Graham	3.	E	Kinston	1950	1950	1954	21.
Nicks, Robert L.		E	Henderson	1946	1945	1948	26.
Oliver, James Ralph		E	Burlington	1964	1964	1967	8.
Ormond, J. Kern		E	Raleigh	1937	1939	1941	35.
Ormond, John Kern, Jr.		E	Raleigh	1965	1965	1969	6.
Osborn, Robert T.		E	Seattle, Wash.	1952	1954	1955	20.
Owen, J. Malloy III		E	Burlington	1952	1953	1954	20.
Owen, Travis Winefred	6.	E	Durham	1961	1958	1963	11.
Owens, Charles Edward		E	Durham	1953	1953	1953	19.
Padgett, Clarence D.		E	Transferred June 1,	1970	1964	1967	3.
Page, Jack W.		E	Elizabeth City	1938	1940	1943	34.
Parker, Joseph Chapman	6.	E	Burlington	1964	1961	1964	8.
Parrish, John H.	9.	R	Raleigh	1954	1950	1953	16.
Parvin, James Burbank		E	Wilmington	1959	1959	1961	13.
Paschal, John Sidney	4.	E	Goldsboro	1967	1967	1970	5.
Pate, Robert Bruce		E	Durham	1953	1953	1955	19.
Patten, Brooks		E	Rocky Mount	1943	1945	1945	29.
Payne, Argel Harold		E	Goldsboro	1967	1961	1964	13.
Pearce, Harvey Worth	4.	E	Asheville	1954	1957	1959	18.
Pearsall, John Sanders		E	Fayetteville	1955	1955	1957	17.
Pegg, J. Paul		R	Asheboro	1927	1927	1931	39.
Peterson, Francis Gerald		E	Kinston	1962	1962	1965	10.
Peterson, Jather L.		E	Rocky Mount	1960	1960	1962	10.
Petteway, Warren B.	2.	E	Rocky Mount	1943	1944	1945	29.
Phillips, Grady Paul III		E	Kinston	1962	1962	1965	10.
Phillips, Henry Arthur	1.	E	Greenville	1956	1956	1959	16.
Phillips, James Donald		E	Rocky Mount	1966	1966	1969	5.
Phillips, Lee Allen		E	Wilson	1958	1958	1961	14.
Pickett, Harold Thurman		E	Rocky Mount	1960	1960	1965	12.
Plyler, Lorenzo P.	6.	E	York, Pa.	1955	1957	1959	17.
Poe, John R.		E	New Bern	1935	1938	1940	37.
Pollock, Henry F.		R	McKeesport, Pa.	1928	1928	1930	13.
Ponder, Reginald Wallace		E	Wilmington	1959	1959	1961	13.

NAME	L. P. Years of Service	Present Relation	Where Admitted	When Admitted	Ordained Deacon	Ordained Elder	Yrs. Eff. Service not Including L. P. Years
ope, Thomas Arnold	2.	E	Greenville	1956	1956	1958	16.
orter, Ernest Ray	2.	E	Gulfport, Miss.	1959	1959	1963	13.
orts, George W., Jr.		E	Lynchburg, Va.	1943	1945	1946	29.
otter, Benjamin Franklin, Jr.		E	Greenville	1963	1963	1969	9.
otter, W. Stanley		R	Richmond, Mo.	1924	1929	1931	45.75
ouk, Robert McDonald	7.	E	Rocky Mount	1960	1956	1958	12.
owell, Howard P.		R	Greensboro	1924	1925	1928	15.75
ritchard, Ralph W.		E	Bedford, Ind.	1935	1935	1937	37.
ullman, Robert Stanford		E	New Bern	1957	1958	1961	15.
urcell, Eugene G., Jr.		E	Rocky Mount	1943	1944	1945	29.
ueen, Vergil E.		E	Fayetteville	1939	1941	1943	33.
uick, William Kellon	1.	E	Richmond, Va.	1954	1956	1958	18.
uigley, Horace Gilbert		E	New Bern	1957	1957	1959	15.
andolph, Francis Roderick		E	Wilson	1958	1960	1961	14.
eed, John Edwards, Sr.	1.	E	Greenville	1956	1956	1958	16.
egan, James R.	5.	R	Wilson	1942	1944	1946	24.50
ynolds, Alonzo Lee		E	Kinston	1950	1950	1950	22.
ainer, Etheridge Merrell		E	Rocky Mount	1960	1960	1963	12.
harrison, Allen	1.75	E	Burlington	1964	1964	1966	8.
harrison, John E.		E	Kinston	1950	1951	1952	22.
hey, Russell Earle		E	Burlington	1964	1964	1971	8.
hmond, Isaac S.		R	Logan, W. Va.	1918	1926	1928	30.50
ckards, James Perry		E	Raleigh	1954	1954	1955	18.
cketts, Mac Linscott		E	Florida				2.
cks, Robert Dennis	6.	E	Durham	1961	1959	1963	11.
obbins, Cecil W.		E	Rocky Mount	1932	1934	1936	40.
oberts, John Milton		E	Goldsboro	1967	1964	1969	9.
ogers, Charles T.		R	Rocky Mount	1906	1908	1910	46.
ogers, Harry L.		E	Fayetteville	1939	1942	1943	32.50
oss, Leon W.		R	Salisbury, Md.	1932	1934	1936	37.
ouse, Benjamin Charles		E	Greenville	1963	1963	1968	9.
udd, Robert Joseph		E	Atlanta, Ga.	1956	1959	1962	16.
udin, John J. II		E	Henderson	1946	1947	1948	26.
ussell, John A.		R	Washington	1914	1916	1918	42.50
ussell, Leon	1.	R	Henderson	1930	1932	1934	41.50
uth, William Albert		E	Kinston	1962	1962	1964	10.
biston, William Divine III	6.	E	Greenville	1963	1963	1965	9.
lmon, Frank D.	6.	E	Richmond, Ky.	1954	1946	1957	17.
wyer, James Franklin		E	Charlotte	1943	1943	1943	29.
ott, Julian Warren		E	Durham	1961	1961	1963	10.50
ott, Paul Batteux, Jr.		E	Wilson	1958	1958	1958	14.
roggs, Robin Jerome	2.	E	Fayetteville	1955	1955	1961	17.
awell, William A.	2.	E	Kinston	1950	1950	1956	22.
ittle, Carl Edward		E	North Arkansas	1971	1962	1965	2.
ixton, Kenneth B.		E	Burlington	1952	1952	1953	20.
earpe, Daniel M.		R	Salisbury	1920	1922	1924	31.
earpe, William Gray IV		E	Durham	1961	1961	1963	11.
aw, Caswell Eure	3.	E	Burlington	1964	1964	1966	8.

NAME	L. P. Years of Service	Present Relation	Where Admitted	When Admitted	Ordained Deacon	Ordained Elder	Yrs. Eff. Service not Including 1st Yr.
Sherman, W. W., Jr.		E	Westminster, Md.	1953	1953	1956	19.
Shinn, Gerald Harris		E	Rocky Mount	1960	1960	1965	12.
Shiver, James Henry	1.	E	Fayetteville	1959	1959	1959	13.
Shoaf, Early Clifford		E	Charlotte	1952	1952	1954	20.
Shore, Joe Cephus	6.	E	Kinston	1962	1960	1962	10.
Short, James Millard		E	Greenville	1963	1965	1967	9.
Shuller, Edgar R.		R	Conway, Ark.	1925	1927	1932	43.
Simonton, Charles Alison	2.	E	Memphis	1955	1957	1959	17.
Simpson, William C., Jr.		E	Transferred June 1, 1972				
Slaughter, Baxter B.		R	Fayetteville	1912	1914	1916	42.5
Smith, Charles Michael		E	Greenville	1963	1963	1967	7.
Smith, Edward F.		E	Henderson	1946	1945	1948	26.
Smith, J. Thomas	7.	E	Greenville	1963	1962	1965	9.
Smith, Jerry Thomas	5.	E	Fayetteville	1968	1967	1970	4.
Smith, John Thomas	3.	E	Fayetteville	1955	1953	1955	17.
Smith, William Stanley, Jr.	1.	E	Chapel Hill	1968	1968	1970	4.
Snypes, James Grayson	9.	E	Raleigh	1965	1962	1964	7.
Sommer, Gunter Friedrich		E	S Germany	1954	1954	1956	17.
Sparks, Charles Edgar		E	New Bern	1957	1957	1960	15.
Sparrow, Leon Ray	6.	E	Kinston	1962	1958	1960	10.
Speight, James Braxton		E	Raleigh	1954	1954	1957	18.
Spence, Hersey E.		R	New Bern	1907	1906	1911	20.
Spencer, William Carl, Jr.	7.	E	Goldsboro	1967	1967	1970	5.
Sponenberg, James E.		E	Rocky Mount	1943	1944	1945	29.
Stafford, Sidney Earl	5.	E	Gulfport, Miss.	1969	1962	1962	13.
Starnes, Shirley J.	2.	R	Elizabeth City	1923	1925	1927	44.5
Starnes, James Allred		E	Burlington	1964	1964	1966	7.
Starnes, William B.		E	Burlington	1952	1954	1956	20.
Stark, Rufus H. II		E	Raleigh	1954	1954	1957	18.
Staton, Jesse Cloman		E	Raleigh	1954	1956	1958	18.
Steinmetz, David C.		E	Transferred June 16, 1972				
Stephenson, Marion O.		E	Washington	1934	1936	1938	38.
Stevens, Willis R.		R	Wilmington	1935	1938	1940	36.7
Stokes, James C., Jr.		E	Transferred June 7, 1972				
Stone, Amos Henry		E	Durham	1953	1953	1957	19.
Stott, Elbert Russell		E	Wilson	1958	1958	1961	14.
Stott, J. Doane		R	Durham	1926	1926	1930	24.5
Strawbridge, Ishmael J.		R	Kinston	1929	1928	1934	38.7
Surratt, H. Freo		R	Mebane	1917	1917	1918	38.7
Sutton, James Earl	7.	E	Greenville	1963	1964	1966	9.
Swink, Lionel Clyde	8.	E	Coldsboro	1967	1963	1971	5.
Taylor, Bruce Davis	5.	E	Fayetteville	1967	1967	1970	5.
Taylor, Key W.		R	Wilmington	1940	1942	1944	31.7
Teachey, Wilbur Carroll	4.	E	Wilmington	1959	1959	1961	13.
Teague, William Senn		E	Chapel Hill	1969	1967	1970	3.
Tenney, Hayward Lester	3.	E	Raleigh	1965	1965	1967	7.
Tew, W. Alton		R	Durham	1933	1935	1937	39.
Thompson, Arthur L.		R	Wilson	1928	1930	1932	39.5
Thompson, Emerson McLean		E	Greenville	1956	1956	1958	16.
Thompson, Leo Clifford		E	Wilson	1958	1958	1962	14.

NAME	L. P. Years of Service	Present Relation	Where Admitted	When Admitted	Ordained Deacon	Ordained Elder	Yrs. Eff. Service not Including L. P. Yrs.
Compton, Neil Howard		E	Fayetteville	1955	1958	1960	17.
Compton, Roger E.	2.	E	Kinston	1961	1961	1967	11.
Cole, Lester A.		R	Kinston	1929	1931	1933	38.50
Cogle, James Arthur		E	Burlington	1964	1964	1967	8.
Cordale, Walter Eugene		E	Fayetteville	1955	1955	1957	17.
Crownsend, Samuel Lloyd		E	Laurinburg	1940	1943	1945	32.
Crymmon, David D.		R	Henderson	1930	1933	1935	39.50
Cyber, C. Clyde		E	Virginia	1952	1954	1954	20.
Davis, Aaron Grandison		E	Burlington	1952	1956	1958	20.
Davis, Bobby P.		E	Transferred June 19,	1972			
Davis, David Morrill	7.	E	Wilson	1958	1956	1961	14.
Davis, George H.		E	Burlington	1952	1953	1955	20.
Davis, Marvin Dewey		E	Kinston	1950	1953	1954	22.
Davis, Tommy	2.	E	Wilmington	1951	1953	1954	21.
Davis, Vernon Cephas	2.	E	Greenville	1956	1956	1958	16.
Deale, Charles E.		R	Durham	1933	1935	1937	36.50
Deane, W. Norman		R	Raleigh	1922	1926	1928	30.
Deane, LaFon C.		E	Pocky Mount	1943	1943	1945	29.
Deer, Robert John		E	Ohio	1953	1953	1955	8.
Deer, Thomas M., Jr.		E	Elizabeth City	1938	1940	1942	34.
Decker, James Milan	1.	E	Wilson	1958	1958	1961	14.
Decker, J. H., Jr.		E	Wilmington	1951	1952	1953	21.
Decker, Franklin Odell	1.	E	Fayetteville	1955	1957	1959	17.
Decker, Ivey James, Jr.		E	Kinston	1962	1962	1965	10.
Decker, Robert Louis		E	Mississippi	1963	1963	1965	9.
Decker, Robert E.	2.	R	Washington	1934	1934	1938	37.50
Decker, Herman Nathan, Jr.	1.	E	Greenville	1963	1963	1965	9.
Decker, Clarence L.		E	Wilmington	1951	1951	1953	21.
Decker, Henry Robert	6.	E	Greenville	1970	1968	1972	
Decker, James Herndon		E	No. Alabama	1950	1952	1954	22.
Decker, James Ivey, Jr.		E	Rocky Mount	1960	1960	1962	12.
Decker, Millard W.		E	Greenville	1931	1933	1935	41.
Decker, Millard W., Jr.		E	Chapel Hill	1969	1969	1971	3.
Decker, Harvey Langill		E	Kinston	1950	1950	1952	22.
Decker, Henry Douglas		E	Goldsboro	1967	1967	1969	4.50
Decker, Orville William	9.	E	Buchannon, W. V.	1956	1959	1961	16.
Decker, Lawrence A.		R	Elizabeth City	1923	1925	1927	37.75
Decker, Dennis Alexander	3.	E	Goldsboro	1967	1962	1964	5.
Decker, Walter Parker		E	Wilmington	1959	1960	1962	13.
Decker, Wayne G.		E	Charleston, W. Va.	1952	1954	1955	20.
Decker, Ralph D.		R	Marsadbad, India	1918	1920	1929	38.
Decker, William M., Jr.		E	Elizabeth City	1947	1947	1949	25.
Decker, Walter A., Jr.		E	Burlington	1952	1953	1954	20.
Decker, Arthur Lewis, Jr.		E	Fayetteville	1968	1968	1968	4.
Decker, Carlton Ray	5.	E	Burlington	1964	1963	1966	8.
Decker, Kermit		E	Wilmington	1940	1942	1944	32.
Decker, Christian	4.	E	Burlington	1952	1952	1954	20.
Decker, James Graham, Jr.		E	Burlington	1952	1957	1960	20.
Decker, John Hezekiah	3.	E	Kinston	1962	1962	1965	10.
Decker, Talton J.		R	Asheboro	1927	1927	1930	42.50
Decker, Edgar Earl		Sy	Sanford	1949	1952	1956	23.

NAME	L. P. Years of Service	Present Relation	Where Admitted	When Admitted	Ordained Deacon	Ordained Elder	Yrs. Eff. Service not Including 1. P. Yrs.
Wier, Frank E.		E	Bristol, Tenn.	1954	1954	1956	18.
Wiggins, Carson Olin	1.	E	Goldsboro	1967	1967	1970	5.
Wilkinson, Howard Milton		E	Goldsboro	1967	1967	1969	6.
Williams, A. Morris		R	Henderson	1930	1933	1935	38.
Williams, James Alvin	6.	E	Kinston	1962	1958	1960	10.
Williams, John Eldred	1.	E	Goldsboro	1967	1967	1970	5.
Williams, Oscar Shelton		E	Wilmington	1959	1959	1961	13.
Wilson, Arthur John III		E	Kinston	1962	1962	1965	10.
Wilson, Ben Horace III		E	Knoxville, Tenn.	1961	1961	1963	11.
Wilson, Claude Thomas		E	Goldsboro	1967	1964	1969	11.
Wilson, Kelly J., Jr.		E	Sanford	1949	1949	1950	23.
Wilson, Leonard Truman	9.	E	Kinston	1962	1962	1964	10.
Wilson, Robert Lough		E	Transferred March 19, 1972				
Wilson, W. Carleton		R	Durham	1926	1928	1930	40.50
Winberry, Herman S.		E	Elizabeth City	1947	1947	1949	25.
Winstead, Arthur William	6.	E	Burlington	1964	1961	1963	8.
Wise, Denny Claude	1.	E	Rocky Mount	1966	1966	1969	4.50
Wise, Wilford D.	6.	E	Wilmington	1959	1955	1958	13.
Wolfe, William Lee		E	Rocky Mount	1966	1966	1968	6.
Womack, Carlos P.		R	Henderson	1930	1932	1934	40.
Womack, Samuel J., Jr.		E	Lakeland, Fla.	1955	1957	1962	17.
Wood, John Everette	10.	E	Durham	1961	1955	1957	11.
Wood, Samuel Lee	7.	E	Burlington	1964	1958	1964	8.
Woodcock, Eldon Griffith		E	Durham	1961	1961	1965	11.
Woodridge, Oscar Bailey, Jr.		E	Richmond	1942	1942	1943	30.
Worley, William Earl		E	New York		1957	1962	3.
Wooten, Charles Wesley	4.	E	Raleigh	1954	1954	1957	18.
Yelverton, Pernecie C.		E	Durham	1953	1955	1957	19.
Young, J. Doyne	1.	R	Durham	1932	1934	1936	38.
Young, John K.		E	Transferred June 15, 1972				
Yow, Thomas Sidney, III	4.	E	Fayetteville	1968	1968	1971	4.

Errors in Years of Service, Lay Pastor, On Probation or Effective should be reported to the Secretary of the Conference Board of Pensions.

All other errors in this Record should be reported to the Conference Secretary.

Under "Where Admitted," seat and date of North Carolina Annual Conference receiving Transfers will be shown. Previous service in other Conferences will not appear. Orders and dates will be listed when record is received.

PROBATIONARY MEMBERS 1972-73: 57

Admitted: 24

Continued: 33

(See notations at the end of this Record)

NAME	Appt. To Attend School	Years of Service as Lay Pastor and Associate	Where Admitted On Trial	Year Admitted On Trial	Disciplinary Status			Orders	
					Ques. 24. a) b)	Ques. 27. a) b) c)	Ques. 28. a) b) c) d)	Year Ordained Deacon	Year Ordained Elder
Arber, Wilson Edward			Chapel Hill	1969			28c	'69	
Caswell, William Edward			Durham	1972	27a			'72	
Cornside, Hobart William, Jr.	7		Fayetteville	1971			28d	'62	'64
Covers, Leonard Cecil, II	1		Fayetteville	1971			28a	'71	
Campbell, Jerry Dean	2		Greenville	1970			28a	'70	
Cash, Michael Thomas			Durham	1972	27a			'72	
Crawford, Norwood Rex			Durham	1972	27a			'72	
Creech, James Edward			Greenville	1970			28a	'70	
Czr, Ronald Dale			Fayetteville	1971			28a	'71	
Deillon, Frederick Fairfax	7		Fayetteville	1971			28a	'71	
Dowdy, Melvin Dunford	3		Goldshoro	1967			28b	'67	
Drueger, John Henry			Durham	1972	27a			'72	
Durmer, John Archie	1		Fayetteville	1971			28a	'71	
Dunn, Robert Clark		2 1/4	Fayetteville	1971			28a	'71	
Erbes, Joseph Wayne	1		Fayetteville	1971			28a	'71	
France, Everette Joseph	2		Greenville	1970			28a	'70	
Fankhouser Morton Littell			Durham	1972	27a			'72	
Fleming, Donald Francis			Durham	1972	27a			'72	
Foster, Edward Marvin			Durham	1972	27a			'72	
Francisco, Eugene M.			Trans. June 1, 1970				28c		
Giffman, Virgil Bryan			Durham	1972	27a			'72	
Gimphries, Charles Rayford			Trans. June 1, 1970				28b	'68	
Giles, Preston Carston, Sr.			Greenville	1970			28a	'70	
Gilbert, Philip Wayne			Durham	1972	27a			'72	
Grohne, Eric Carl	2		Greenville	1970			28a	'70	
Granger, James Robert, Jr.	5		Fayetteville	1971			28d	'69	
Greene, Billy Franklin			Greenville	1970			28a	'70	
Greene, Don Paul			Durham	1972	27a			'72	
Greene, James Carroll			Durham	1972	27a			'72	
Greene, Paul Lee			Durham	1972	27a			'72	
Greenberger, Charles Maynard			Durham	1972	27a			'72	
Griffin, Harvey	13		Fayetteville	1971			28d	'70	
Griffin, Richard Venn	7		Chapel Hill	1969			28c	'64	
Griffin, Stephen Thomas			Trans. June 1971	1969			28a	'69	
Griffin, William Joseph			Fayetteville	1971			28a	'71	
Griffin, Dan L.			Trans. June 1, 1972						
Griffin, Jack Meredith			Durham	1972	27a			'72	
Griffin, Charles Donald			Durham	1972	27a			'72	
Griffin, James Arthur			Greenville	1970			28a	'70	
Griffin, Richard Lynn	1		Chapel Hill	1969			28a	'69	
Griffin, Paul Merrill	4		Chapel Hill	1969			28b		
Griffin, Charles Luke, Jr.	3		Greenville	1970			28a	'70	
Griffin, William Edward			Durham	1972	27a			'72	
Griffin, George William			Durham	1972	27a			'72	
Griffin, Gordon William			Durham	1972	27a			'72	
Griffin, John William			Greenville	1970			28a	'70	

Seate, Billy Fenton		Durham	1972	27a	'72
Sledge, Donald Dennis		Fayetteville	1971	24a	
Smith, George Calvin	11	Durham	1972	27c	'69
Staton, Jesse Cloman, Jr.		Durham	1972	27a	'72
Summey, James Lester		Durham	1972	27a	'72
Taylor, William Vinston		Greenville	1970	28a	'70
Weatherly, Joseph Carlton, Jr.	3	Chapel Hill	1969	28a	'69
Wells, Woodrow Wilson, Jr.	2	Greenville	1970	28a	'70
West, Thaddeus Clifton, Jr.	6	Goldsboro	1967	28c	'67
Williford, Gladys Ruth		Durham	1972	27a	'72
Wilson, James Lough		Durham	1972	27a	'72
Woodruff, Charles Edwin, Jr.	4	Fayetteville	1971	28a	'65

NOTE: Service years vary in value. The Conference Board of Pensions evaluates each year of service in terms of annuity credit.

Notify Conference Secretary of any errors in this record, supplying the information needed.

ASSOCIATE MEMBERS: ROLL, STATUS, RECORD OF SERVICE: 27

(See notations at the end of this Record)

NAME	Disciplinary Status		Courses of Study Completed						Orders			Years Under App't	
	Years of Service as Lay Pastor	Admitted Into Associate Membership	Introductory Studies	First Year	Second Year	Third Year	Fourth Year	Completed	Year Licensed to Preach	Year Ordained Deacon	Year Ordained Elder	Years of Service as Associate Member	Total Years Under Appointment
Arbour, Berry Otha	5	1971	X	X	X	X	X	X	'65	'69		1	6
Bigman, Carey Houston	7	1970	X	X	X	X	X	X	'60	'67		2	9
Cyan, Everette Ervin	6	1971	X	X	X	X	X	X	'65	'69		1	7
Dyant, James Hillary	13	1969	X	X	X	X	X	X	'50	'58	'60	3	16
Edavis, Donnie Gray, Sr.	9	1969	X	X	X	X	X	X	'60	'62	'64	3	12
Edavis, Herbert Charles	8	1972	X	X	X	X	X	X	'65	'66			8
Edwards, Paul Wesley	6	1970	X	X	X	X	X	X	'59	'67		2	8
Edwards, George Everett	8	1970	X	X	X	X	X	X	'61	'65		2	10
Edwards, William Ernest	7	1969	X	X	X	X	X	X	'62	'68		3	10
Edwards, James W.	4	1972	X	X	X	X	X	X	'68	'70			4
Edwards, Ralph McCoy	5	1971	X	X	X	X	X	X	'65	'69		1	6
Edwards, Richard C.	4	1972	X	X	X	X	X	X	'68	'70			4
Edwards, Johnnie Sinclair	5	1971	X	X	X	X	X	X	'66	'69		1	6
Edwards, Bobby H.	10	1972	X	X	X	X	X	X	'61	'67			10
Edwards, Ecwood Colon	6	1971	X	X	X	X	X	X	'65	'68		1	7
Edwards, Orville	4	1972	X	X	X	X	X	X	'63	'70			4
Edwards, Richard Farmer	5	1972	X	X	X	X	X	X	'67	'69			5
Edwards, Jakie, Jr.	15	1969	X	X	X	X	X	X	'53	'57		3	18
Edwards, John Daniel	13	1970	X	X	X	X	X	X	'52	'56	'58	2	15
Edwards, Haywood Lee	6	1972	X	X	X	X	X	X	'65	'68			6
Edwards, Gerald Rudolph	4	1972	X	X	X	X	X	X	'68	'70			4
Edwards, Alvin Joseph	6	1971	X	X	X	X	X	X	'64	'68		1	7
Edwards, John Gilbert	1	1969	X	X	X	X	X	X	'51	'59	'61	3	4
Edwards, Evander	5	1971	X	X	X	X	X	X	'66	'69		1	6
Edwards, Edgar Fraser	5	1970	X	X	X	X	X	X	'65	'68		2	7
Edwards, Rufus Miles	12	1969	X	X	X	X	X	X	'56	'60	'62	3	15
Edwards, Charles Irvin, Jr.	7	1972	X	X	X	X	X	X	'65	'69			7

NOTE: Service years vary in value. The Conference Board of Pensions evaluates each year of service rendered in terms of annuity credit. The figures in the right hand column only indicate number of years served under Episcopal Appointment in the North Carolina Conference. (See Disciplinary Paragraph 1379.1, 6. Editor).

Notify Conference Secretary of any errors in this record, supplying the information needed.

1972-73 LAY PASTOR: ROLL, STATUS, RECORD OF SERVICE: 56

(See notations at the end of this Record)

NAME	Disciplinary Status	Courses of Study Completed					Orders			Years under Appointments					
	22. a) Full-Time Lay Pastor	22. b) Part-Time Lay Pastor	22. c) Student Lay Pastor	Introductory Studies	First Year	Second Year	Third Year	Fourth Year	Completed	Year licensed to preach	Year Ordained Deacon	Year Ordained Elder	Previous Service Years	Service for Past Year	Total Service Year
22. a)															
Alexander, Frank L.	V		V							'72	'72		1	1	
Arno, Richard Gene	V			V						'71	'72		1	1	
Batchelor, Edward C.	V							V		'62	'69		5	1	6
Boyette, L. E.	V		V							'71	'72		1	1	
Brock, Leon Moran	V		V					V		'56	'69		5	1	6
Burns, Weyland S.	V							V		'64	'70		3	1	4
Caviness, James W., Jr.	V		V								'72				
Cuthrell, Billy B.	V		V							'70	'72		2	1	3
Davis, Jefferson W	V							V		'56	'62		15	1	16
Eller, Carl M.	V			Li							'72				
Eubanks, George B.	V							V		'64				1	1
Farmer, W. H.	V							V		'69	'70			1	1
Fisher, Jesse T.	V							V		'46	'52	'54	'53		25
Forbes, Daniel M., Jr.	V		V							'72					
Fraley, Fletcher W.	V							V		'65	'70		2	1	3
Fulford, W. N.	V							V		'55	'58	'60	15	1	16
Garner, James B.	V							V		'63	'71		7	1	8
Gaskins, Walter	V			Li						'71					
Gould, David Leroy	V							V		'68	'71		2	1	3
Hanford, Gordon T.	V			Li						'72					
Hudson, Riley V., Jr.	V			V							'72				
Helms, Julian B., Jr.	V							V		'72	'72				
Hill, Benton Moore	V			V						'67			3	1	4
Hill, Leon Elwood	V			V						'71	'72		½	1	1
Hunings, Henry M.	V							V		'59	'69		6	1	7
King, William R	V							V		'55	'60	'62	13	1	14
Knowles, Russell Ray	V							V		'62	'65		8	1	9
Ledford, John T.	V							V		'48	'54	'57	11	1	12
Lewis, Wallace	V			Li						'72					
Marsh, George M., Jr.	V							V		'60	'66		4	1	5
Matcy, Earl F.	V							V		'68	'70		3	1	4
Matthis, Odell S.	V							V		'68	'70		3	1	4
Miller, George D.	V							V		'60	'65		7	1	8
Murphy, Roland S.	V							V		'70	'71		1	1	2
Neshitt, John T.	V							V		'69	'71			1	1
Overman, Ernest H.	V							V		'66	'71		5	1	6
Owens, Harley M.	V							V		'56	'60	'62	14	1	15
Pearce, Clyde P.	V							V		'61	'64		10	1	11
Phillips, Percy R.	V							V					1	1	2
Pinner, W. Rickman	V							V		'68	'70		3	1	4
Pollock Charles L.	V			V						'70	'72				
Price, Charles E	V							V		'57	'65		9	1	10
Pursley, Forrest W.	V							V		'72					
Randalls, Robert F.	V							V		'63	'65		8	1	9
Reynolds, Foster L.	V							V		'62	'67		8	1	9

LAY PASTOR: ROLL, STATUS, RECORD OF SERVICE: 48

22. c)

NAME	Disciplinary Status	Courses of Study Completed				Orders			Years under Appointment						
	22. a) Full-Time Lay Pastor	22. b) Part-Time Lay Pastor	22. c) Student Lay Pastor	Introductory Studies	First Year	Second Year	Third Year	Fourth Year	Completed	Year licensed to preach	Year Ordained Deacon	Year Ordained Elder	Previous Service Years	Service for Past Year	Total Service Year
Allen, Danny G.		V													
Alston, Thomas P.		V	Li						'72						
Atwood, David		V													
Blanchard, George		V							'65				5	1	6
Brunson, Jerry		V											2	1	3
Burgess, Charles N.		V							'64	'68			3	1	4
Champion, B. J.		V	Li						'72						
Chance, P. M., Jr.		V	Li						'72						
Cobb, Charles H.		V													
Coker, Herman D.		V			V				'68	'71					
Elam, Howard A.		V			V								4	1	5
Etherton, Rayford		V							'65	'69			3	1	4
Fisher, Arthur G.		V								'72					
Godwin, James B.		V							'69				3	1	4
Granger, Paul D.		V											3	1	4
Grissom, David R.		V											1	1	2
Haas, W. M., Jr.		V													
Hardee, James L.		V											1	1	2
Heath, H. R., Jr.		V													
Hill, Robert G.		V													
Holcomb, Norman, Jr.		V													
Kerr, Robert L.		V								'72					
Lamb, Waverly D.		V											1	1	2
Lee, Henry W.		V							'60	'70			4	1	5
Lipphardt, John W., Jr.		V													
Lockman, John W.		V													
Morrison, John E.		V							'65				6	1	7
McCullen, James		V													
McDavid, Robert N.		V											1	1	2
Peele, L. M., Jr.		V	Li						'72						
Pendleton, Keys		V													
Poole, Clark		V													
Potts, Michael D.		V											1	1	2
Rector, H. J.		V													
Ridenour, Allen C.		V													
Salter, Neal		V	Li						'71						
Smith, Neil E.		V				V			'67	'70			3	1	4
Thompson, Ronald L.		V								'72					
Turner, Jerry R.		V											1	1	2
Way, Vance Carleton		V								'72			3	1	4
Weaver, James T., Jr.		V							'69						
Wesley, Bobby A.		V													
White, James C.		V													
Whitfield, Bobby R.		V							'68	'72			1	1	2
Whitfield, Jasper		V							'70				1	1	2
Willingham, Malcolm		V							'71	'72					
Winstead, Danny M.		V			V				'69				1	1	2
Yount, John Wayne		V			V				'68						

RETIRE LAY PASTORS: 5

NAME	YEARS OF SERVICE
A. Carroll	16.75
V. Cowan	22
F. Hall	6
M. Kelly	1
Les E. Mahonney	1

NOTE: Service years vary in value. The Conference Board of Pensions evaluates each year of service in terms of annuity credit. The figures in the right hand column only indicate the number of years served under Episcopal Appointment in the North Carolina Conference. See Disciplinary Paragraph 1379.1, 6 (Editor).

Notify Conference Secretary of any errors in this record, supplying the information needed.

INTERIM APPOINTMENTS: 19

°Eric Carson	E. C. McCall
°R. Michael Casto	°James L. Powell
°G. M. Deal	Robert Rattz
°John L. Farthing	C. Moody Smith
Frank F. Haggard	W. E. Smith
Floyd Hinshaw	°D. D. Stadler
James Langston	Eddie Walker
J. G. Lupton	°Kelly Wilson, III
E. D. Martin	°Richard Eugene Parsons
°David B. Merriman	

These men would appear to qualify as Student Lay Pastors (22.c) but were not certified to their District Committees on the Ministry in time to be approved by the Board of Ministry before the 1972 Annual Conference Session. (Editor).

APPROVED LAY PASTORS LEFT WITHOUT APPOINTMENT 1972-73: 9

Thomas P. Alston	Keys Pendleton
Gordon T. Hanford	Michael D. Potts
Rayford Etherton	J. B. Whitfield
Charles R. Humphries, Jr.	Homer Yearick
Robert Kerr	

LOCAL PREACHERS 1972-1973

Men under appointment for the current year are not listed here. Their names appear in the Roll of Lay Pastors.)

BURLINGTON DISTRICT

Ray Dodson, Hebron CC, Route 2, Mebane 27302
 Lloyd Clarence Grinstead, Friendship CC, Route 2, Snow Camp 27349
 Floyd C. Hinshaw, Jr., Davis Street CC, 306 Anthony Street, Burlington 27215
 Walter Morrow Newlin, Saxapahaw CC, Route 2, Mebane 27302
 W. S. Wright, Chapel Hill: Aldersgate CC, 323 Burlage Circle, Chapel Hill 27514

DURHAM DISTRICT

Wallace Dryden (L), Fletcher's Chapel CC, Route 6, Box 55, Durham 27703
 W. C. Gentry (E), Rougemont CC, P. O. Box 269, Avon Park, Florida 33825
 Thomas Gooch (L), Banks-Grove Hill CC, Route 1, Creedmoor 27522
 Bruce Paul Jones (E), Durham: McMannen CC, Union College, Barbourville, Kentucky 40906
 Gene Victor Maafo (L), Durham: Asbury Temple CC, Forest Hills Station, Box 8541, Durham 27707
 Lennie Enos Robbins (L), Durham: Wellons Village CC, 208 Gary St., Durham 27703
 Michael Wayne Safley (L), Durham: Parkwood CC, 4802 Revere Road, Durham 27707

Maurice Taylor (L), Granville-Vance CC, Route 4, Box 244, Henderson 27536
 Johnnie J. Williams, Jr. (E), Butner: Community Church CC, 3026 Dixon Road, Durham 277

ELIZABETH CITY DISTRICT

Mrs. Bess B. Hunnings (L), Creswell 27928
 J. R. Joliff (L), Belvidere 27919
 Harry B. Reeves (L), Route 1, Elizabeth City 27909
 Mrs. Charles L. Saunders (L), Route 1, Elizabeth City 27909
 Roland Stowe (L), Hatteras 27943
 Thomas L. White (L), 311 Main Street, Manteo 27954
 W. Clyde Woodley (L), Creswell 27928

FAYETTEVILLE DISTRICT

Medway Brown (L.D.), 1814 Newark St., Fayetteville 28301
 Jack Marley, Angier 27501
 Charles G. Piner, 226 Stacy Weaver Dr., Fayetteville 28301
 I. J. Pruett, Angier 27501

GOLDSBORO DISTRICT

Wesley Brown, Westminster CC, Box 1007, Kinston 28501
 Paul Lee Couch, St. Paul CC, 1011 S. Best St. Goldsboro 27530
 Mark Hodges Kennedy, Jr., LaGrange CC, Rt. 2, Box 63, LaGrange 28551

GREENVILLE DISTRICT

Claude L. Barrett, Jr., Queen Street CC, 1404 N. Independence St., Kinston 28501
 Richard D. Brunson, (D), St. James CC, Greenville 27834
 J. E. Ellis, Bath Charge Conference, Belhaven 27810
 David Alton Eubanks, St. Mark CC, Rt. 7, Box 38, Kinston 28501
 Mrs. William (Joyce) Gray (L), Hookerton-Rainbow CC, Rt. 2, Box 63, Snow Hill 28580
 James H. Harris, Farmville Charge Conference, Box 216, Farmville 27828
 Julia Ord King, Washington: First CC, Beaufort Technical Institute, Washington 27889
 Norman D. Malone, Grimesland CC, Box 31, Aurora 27806
 Lee Porter, Jr., Aurora CC, Aurora 27806

NEW BERN DISTRICT: None

RALEIGH DISTRICT

Henry Thomas Hicks, III, St. Mark's CC, Raleigh 27605
 Mrs. Lynn T. Wall, Wake Forest-Youngville Charge, Rt. 2, Box 608, Wake Forest 27587

ROCKINGHAM DISTRICT

J. P. Bullard (L.D.), Pembroke 28372
 Oscar Cummings, 1710 W. Wilkinson St., Lumberton 28358
 Phillip Graham (L.D.), 121 Fairley Dr., Red Springs 28377
 Jerry A. Jackson, 604 Carthage Rd., Lumberton 28358
 Daniel Robert McGirt (L.D.), P. O. Box 503, Rowland 28383
 James Pearson, P. O. Box 564, Pembroke 28372

ROCKY MOUNT DISTRICT

Thomas Pulliam Alston, Duke Divinity School
 A. C. Daw, Zebulon CC, Zebulon 27597
 Milton E. Jordan, Harvard Divinity School
 Marshall Ray Old, Duke Divinity School
 Bobby Turnage, Zebulon CC, Zebulon 27597
 Thomas R. Watson, Washington, D. C.

SANFORD DISTRICT

E. B. Bell, Robbins 27325; Tabernacle CC
 William B. Greene, Route 1, Robbins 27325
 L. M. Lutterloh, Route 4, Siler City 27344
 John McNaulty, Robbins 27344; Pleasant Hill CC
 John W. Quinn, Box 356, APO New York, New York 09607

WILMINGTON DISTRICT

Mr. Edward H. Southerland III, 7040 Wrightsville Ave., Wilmington 28401
 Mr. W. D. Ward (Ret.) Route 1, Clarendon 28432

Alphabetical Roll—Conference Directory—1972-73

(Corrected to October 8, 1972)

NOTE: Information for the Conference Directory derives principally from two sources: from the ministers themselves on the cards provided them and filed with the Conference Secretary, and from District Directories furnished the Conference Secretary by the Superintendents. However, each minister is personally responsible for the correct reporting of his own address.

Bishop Robert M. Blackburn, The Methodist Building, 1307 Glenwood Avenue
 Raleigh, North Carolina 27605 Room 205, Telephone 828-9435

Name	Address	Appointment	Telephone	
			Study	Home
A				
ills, Lovell Roy, P.O. Box 43, Pikeville 27863— Pikeville-Jefferson				242-4674
itken, Paul Wesley, 2909 Harriman Avenue, Durham 27705— Chaplain, Medical Center, Duke University			684-3586	489-5491
lexander, Frank Lee, Rt. 1, Box 47, Bolton 28423— Bolton-Shiloh				452-3325
lexander, Gayle T., 716 S. Sellars Mill Rd., Burlington 27215,—Co-ordinator, Alamance County Mental Health Center			228-1727	228-8291
lexander, J.C., Jr., 12 Sylvan Heights, Sylva 28779— Assistant Professor of Speech, Western Carolina University .. (704)				586-5520
llen, Danny Gregory, Box 127, Conetoe 27819— Associate, Tarboro: St. James			823-3783	823-5903
llen, Gordon Edmond, Jr., Route 1, Box 29-B, Elizabethtown 28337— Wesley's Chapel				645-4272
ndrews, Chester James, 117 W. Union St., Hillsborough 27278— Retired				732-7712
ndrews, J.C., Box 56, Maury 28554— Maury-Mt. Herman				747-5019
rmstrong, E.P., 1102 Cherry Lane, New Bern 28560— Riverdale				638-3465
rno, Richard G., P.O. Box 218, Simpson 27879— Salem			752-7405	523-3403
shmore, H.R., 314 Eden Terrace, High Point 27263— Retired				431-4591
twood, David R., 1490 Bingham Drive, Fayetteville 28304—				

Name	Address	Appointment	Study	Telephone Home
Arran-Lake				425-0225
Auman, James Albert, 301 Woodland Drive, Jacksonville 28540- Jacksonville: Trinity			347-1772	347-1547
Aycock, John D., 1005 Ensworth Rd., Wilson 27893- Wilson: Winstead			237-3709	243-6767
B				
Bailey, James Herbert, P.O. Box 1032, (302 W. 32nd Street), Lumberton 28358 - Lumberton: Chestnut Street			739-3304	739-4531
Baker, Millard Randall, 1331 Granville Street, Burlington 27215 - Burlington: West Burlington			226-9477	227-3993
Baldridge, Robert Lee, 5501 Holly Springs Road, Raleigh 27606 - Raleigh: Macedonia			851-1551	851-4724
Ball, Walter C., 660 Merrimon Avenue, Asheville 28804- Retired			(704)	282-3819
Ballance, Miss Bernice, P.O. Box 247, Lillington 27546- Deaconess, Harnett Rural Work				893-5534
Ballace, Miss Ethelynde, Box 412, Raeford 28376,-Deaconess, Director Christian Education, Raeford: First			875-2111	875-2212
Bame, Robert Lee, 211 East St. James Street, Tarboro 27886- Tarboro: St. James			823-3783	823-2795
Barbee, C.W., 123 Doris Avenue, Clinton 28328 Retired			542-2330	542-2651
Barber, Morris L., Route 1, Box 179, Franklinton 27525- Banks-Grove Hill			(Durham)	528-2423
Barber, Wilson Edward, Route 1, Box 175, Louisburg 27549- Franklin				496-2252
Barbour, Berry O., Box 61, Kipling 27543-Kipling- Cokesbury				555-2124
Barclift, Chancie DeShield, 1002 W. Knox Street, Durham 27701 - District Superintendent				682-6439
Barrett, Troy James, 510 S. Washington Street, Greenville 27834 - Greenville: Jarvis Memorial			752-3101	758-1282
Barrs, William K., Veterans Administration Center, 4150 Clement Street, San Francisco, Calif. 94121- Chaplain, Veterans Administration			221-4810 (415)	386-2370
Bass, Walton N., 4137 Old Chapel Hill Road, Durham 27707- Supernumerary				489-1459
Batchelor, Edward Carson, Route 2, Box 436, Leland 28451- Town Creek				253-5349
Beale, Carroll H., Route 1, Box 114, Jackson Springs 27281- Sandhills			(Candor)	974-4206
Beane, Ch. Lt. Col. Kenneth E., 1 Combat Support Gp (TAC) MacDill AFB, Tampa, Florida 33608 - Chaplain, U.S. Air Force				
Bedsworth, Ellis Jennings, 2315 Elizabeth Avenue, New Bern 28560 - New Bern: Trinity			637-2660	637-5259
Beede, Harold R., 409 Brooks Avenue, Raleigh 27607- Retired				833-0632
Beeson, Ch. Capt. Gilbert W., Jr., 101-1 Carlton Court, Minot Air Force Base, Minot, North Dakota 58701-Chaplain, U.S. Air Force			(701) 727-4761	727-3742
Benesh, Rudolph, P.O. Box 34, White Oak 28399- Bladen		(Ex.2111)		866-5632

Name	Address	Appointment	Telephone	
			Study	Home
enfield, J.M., 604 Powell Drive, Garner 27529— Associate, Garner: First			829-4231	772-4310
ingham, Buell Elden, 3108 Archdale Road, High Point 27263— Retired				431-6742
issette, Lester Cafare, P.O. Box 127, Robbins 27325— Pleasant Hill				948-2518
izzell, H.A., Jr., Box 72, Benson 27504— Benson			894-3028	894-3004
lack, Ch. Major Bobby C., 4683 Air Base Group (ADC). P.O. Box 1561, APO New York 09023—Chaplain, U.S. Air Force				
lackburn, Linwood E., P. O. Box 1423, (102 Brentwood Dr.) Wilson 27893—Associate, Wilson: First			237-6121	237-5518
lanchar, George Franklin, 601 N. Hyde Park Ave., Durham 27703—Durham: Branson			682-2900	688-2583
lankenhorn, Richard Robert, P.O. Box 8, Roseboro 28382— Roseboro			525-4470	525-4592
lount, George Wood, 2614 Cooleemee Drive, Raleigh 27608— Retired				782-1474
lue, John Robert, Rt. 1, Box 140 D, Bahama 27503— Chaplain, Veterans Administration			286-0411 (Ext. 323)	477-0957
oggs, Clyde Stewart, Box 308, (106 Hargett,) Richlands 28574— Richlands				324-3665
ond, H. Lawrence, Dept. of History, Appalachian State University, Boone 28607—Professor, Applachian State University				
one, Jesse Virgil, 406 E. Academy Street, Fuquay-Varina 27526 - Fuquay-Varina			552-4331	552-2700
oone, Daniel C., Box 35, Stokes 27884 - Stokes - Retired				758-3974
oone, Paul Wendell, Box 502, Troy, 27371— Troy: Trinity			576-1651	572-2300
oone, S.G., Box 826 (410 W. Divine Street), Dunn 28334— Dunn: Divine Street			892-2339	892-2386
ostick, Joseph Kent, Sr., Route 2, Box 236-A, (Roxboro Rd.), Durham 27705 - Mt. Sylvan			477-6906	477-4362
owman, Daniel Dwight, P.O. Box 64, Milwaukee 27854— Milwaukee				585-4381
oyette, Linwood C., Rt. 2, Box 84, Troy 27371— Lovejoy-Macedonia				572-1540
radley, David G., 2507 Sevier Street, Durham 27705— Prof., Dept. of Religion, Duke University			684-3357	489-9879
radshaw, Francis Connor, 509 N. Road Street, Elizabeth City 27909—Elizabeth City: City Road			335-2658	335-3515
rantley, Allen P., 1604 E. Walnut Street, Goldsboro 27530 - Retired				734-0653
aswell, Kermit Lee, 307 Carolina Avenue, Raleigh 27606— Raleigh: Westover			851-4431	851-4545
aswell, William Edward, Route 3, Box 66, Hillsborough 27278- Union Grove				929-4597
eedin, Clarence Renneker, Jr., 401 Mosby Ave., Littleton 27850 - Calvary				586-2461
idges, Lawrence J., 301 S. College St., Wallace 28466- Wallace			285-2857	285-3350
igman, Carey Houston, P.O. Box 98, Sneads Ferry, 28460- Sneads Ferry: Carrolls Chapel				327-4321

Name	Address	Appointment	Study	Telephone Home
Brock, Leon M., P.O. Box 62, Rocky Point 28457— Rocky Point				675-0211
Brodie, Robert Stewart, P.O. Box 220, (205 Stone Street), Hope Hills Hope Mills			28348— 425-0108	425-5019
Brogan, Wesley Gamble, 3017 Stratford Drive, Greensboro 27408- Professor, Greensboro College			272-7102 (Ext. 58)	288-5858
Brooks, Rex Eugene, Route 1, Box 120-A, Pittsboro 27312— Mt. Pleasant- Grove Chapel				942-3755
Brothers, Lloyd C., 22620 Ocean Avenue, Apartment 7, Torrance, California 90505 Retired			(213)	378-0591
Brown, Adrian E., 1732 Beaumont Drive, Greenville 27834— Associate, Greenville: Jarvis Memorial, Retired			752-3101	756-1970
Brown, Chester Darroll, P.O. Box 514, Vass 28394— Vass			245-7665	245-7660
Brown, James C.P., P.O. Box 1007, Kinston 28501 — Kinston: Westminister			527-0215	523-9916
Brown, Samuel Hoyt, 205 Elm Street, Maxton 28364— Maxton: St. Paul			844-3792	844-5463
Browning, Paul C., 1508 Princess St., Wilmington 28401— Wilmington: Trinity			762-3316	762-7709
Brunson, Jerry, P.O. Box 145, Longhurst 27548— Roxboro: Longhurst			(Roxboro)	599-6812
Bryan, Everette E., Rt. 1, Box 257, La Grange 28551— Institute				566-3739
Bryan, James L. Ch. (Capt.), Office of the Chaplan, HISA, Ft. Monmouth, New Jersey 07703—Home: 61 Vaughn Court, Eatontown New Jersey 07724—Chaplain, U.S. Army (Area Code 201) Ex:22448				542-8948
Bryant, C.V., 101 Oak Circle, Garner 27529— Garner: First			772-2042	772-3082
Bryant, James Hillary, Rt. 1, Box 199, Goldsboro 27530— Brogden-Falling Creek				689-2603
Bundy, Robert Francis, 111 N. Driver Street, Durham 27703— Durham: Carr			596-7210	596-6707
Bunn, Paul Grayson, 512 Scotland Drive, Rockingham 28379— Rockingham: First			895-4027	997-3479
Burgess, Charles Nathan, Rt. 1, Box 296, Elon College 27244 - Fairview				584-8213
Burns, Weyland Sherman, Box 57, Newton Grove 28366— Newton Grove				594-4756
Burnside, H.W., Jr., Rt. 1, Box 157, Council 28434— Carver's Creek				645-4168
Byers, Leonard Cecil, II, Route 4, Box 360, Burlington 27215— Saint Luke's				584-7290
Byrd, Albert DeWitt, Jr., 312 Woodlawn Avenue, Weldon 27890— Weldon			536-3494	536-3782
Byrd, Douglas Leon, 210 S. Dogwood Avenue, Siler City 27344— Siler City: First			742-2722	742-3707
Byrd, Nathan H. P.O. Box 236, Carrboro 27510— Carrboro			942-1223	968-6981

C

Cameron, Angus McKay, 402 McArthur Road, Fayetteville 28301— St. Andrews			488-4648	488-2247
---	--	--	----------	----------

Name	Address	Appointment	Study	Telephone Home
meron, Hugh Harris,	Route 2, Estes Drive, Chapel Hill 27514—			
	Chapel Hill: Amity		967-6716	942-7188
meron, Miss Mary C.,	Robeson County Church & Community Center,			
	Lumberton 28358, - Deaconess, Robeson County Church			
	& Community Center		738-5204	
mpbell, George William,	602 Creekwood Dr., New Bern 28560—			
	Pamlico Parish			638-6950
mpbell, Jerry Dean,	2201 S. University Blvd., Denver,			
	Colorado 80210—Cataloguer & Head of Technical Services,		(303)	744-1287
	Illiff School of Theology			
ops, Clingman C.,	Box 2576 (401 W. Main Street), Sanford			
	27330 - Sanford: Jonesboro		775-4023	775-2616
den, Billy McCoy,	2524 Banner Street, Durham 27704—			
	Durham: St. Paul		477-5484	477-2883
penster, Charles H.,	P.O. Box 21, Shawboro 27973—			
	Perkins		335-5427	435-6265
roll, J.M.	Route 1, Clarendon 28432—			
	Retired			653-2972
ruth, Paul,	803 Sycamore Street, Rocky Mount 27801—			
	District Superintendent			442-3022
son, Eric,	Rt. 2, Box 349-A, Goldsboro 27530—			
	Mt. Carmel-Saulston			734-6143
ter, James Joel,	Rt. 3, Chapel Hill 27514—			
	Merritts-Ebenezer			942-7358
ter, Theodore Von,	1021 Oberlin Rd., Raleigh 27605—			
	Raleigh: Wilson Temple			828-9989
h, Howard Harrell,	Box 156, Marshallberg 28553—			
	Sea Level, Retired			729-2831
h, Michael T.,	P.O. Box 396, Cary 27511,—			
	Associate, Cary: First Church		467-1861	467-7394
to, R. Michael,	1500 Duke University Road, Apt.		(Durham)	489-3865
	D-2A Durham 27701—Lucama-Sims		(Lucama)	239-3451
dill, Chaplain Charles C.,	Hq ATC (ATCCH), Randolph AFB			
	Texas 78148—Chaplain, U.S. Air Force			
dill, R.H.,	508 Academy Street, Fuquay-Varina 27526—			
	Retired			552-2571
iness, James W., Jr.,	625 Eldorado Street, Troy 27371—			
	Troy Circuit			572-1661
ffin, J. Claude,	Box 734, Plymouth, 27962—			
	Plymouth		793-2549	793-2482
mbers, M.R.,	2401 Parkway Drive, Winston-Salem 27103—			
	Retired			725-6875
mpion, Buddy Joe,	Route 2, Box 113, Sanford 27330—			
	Poplar-Springs-Trinity			776-3860
nce, Philip M., Jr.,	P.O. Box 116, Riegelwood, N.C. 28450—			
	Riegelwood			655-3348
ndler, Daniel Ross,	Baruch College, The City University of			
	New York, 17 Lexington Avenue, New York, New York 10010—			
	Professor, City University of New York			
ndler, George P.,	Columbia College, Box 934, Columbia,		(803)	
	South Carolina 29203—		(Ext. 278)	
	Assoc. Professor, Columbia College		754-1100	787-4350
rlton, David W.,	1205 Park Avenue, Goldsboro 27530—			
	Retired			735-8878
ek, William Hoyt,	4807 Markwood Drive, Burlington 27215—			
	Bellefont		227-4632	227-4890

Name	Address	Appointment	Study	Telephone Home
Cheezem, C.B.,	Box 387, Havelock	28532 - Havelock: Cherry Point	447-3945	447-30
Cherry, Corbin L.,	Leatherman General Hospital,	San Francisco, California 94100 - Chaplain, U.S. Army		
Chrismon, Harold McElroy, Sr.,	Rt. 1, Box 136, Laurel Hill	28351, Sneads Grove-Tabernacle	276-7340	276-73
Clarke, D.A.,	P.O. Box 17, Bahama	27503 - Retired	(Durham)	477-26
Clarke, William Thomas,	Rt. 1, Box 14, A29, Elizabeth City	27909 - Disability Leave		338-34 947-23
Cline, John,	Carthage	28327 - Retired		
Cline, John Maxwell,	1218 Edgewood Avenue, Burlington	27215- Burlington: Front Street	227-6263	226-07
Coble, Joseph Fillmore,	2616 Erwin Road, Durham	27705 Administrator, The Methodist Retirement Homes, Inc.	383-2567	489-52
Coile, James Henry,	Drawer F, Trenton	28585 - Trenton		448-28
Coker, Herman D.,	P.O. Box 267, Gaston	27832 - Gaston		537-48
Collins, Thomas A.,	North Carolina Wesleyan College, Rocky	Mount 27801, President	442-7121	442-63
Commander, Richard Thomson,	117 Brooks Avenue, Raleigh	27607 - Raleigh: Fairmont	832-3316	832-24
Connor, William Oliver,	P.O. Box 81, Bonlee	27213 - Bonlee		837-53
Cook, Irving E.,	P.O. Box 506, Lillington	27546 - Lillington	893-4811	893-36
Cooke, George Waylon,	P.O. Box 244, Lake Junaluska	28745 - Director of Operations and Promotions, Lake Junaluska Assembly	(704) 456-9405	456-54
Cotton, Worth B.,	P.O. Box 565, Ahoskie	27910 - Ahoskie	332-2203	332-37
Cowan, Zebulon Vance,	Rt. 1, Box 178, Trenton	28585 - Retired		527-27
Crawford, Eugene Carson,	306 Monmouth Avenue, Durham	27701 - Retired		688-20
Crawford, Norwood Rex,	305 W. Trinity Avenue #2, Durham	27701 - Student, Duke University		682-771
Crawley, Hyder Ferguson,	Rt. 4, Box 402, Washington	27889 - Washington: Asbury	946-4816	946-48
Creech, C. McGee,	212 Harding Drive, Goldsboro	27530 - Garris Chapel	(Ext. 435) 734-4121	735-06
Creech, James Edward,	1530 Brooks Avenue, Raleigh	27607 - Raleigh: Edenton St., Minister of Education	832-7535	787-41
Critcher, Burrell Duke,	119 Fairfield Circle, Dunn	28334 - Linden-Parker's Grove, Retired		892-30
Crossno, Ramsey Leon,	P.O. Box 757 (415 Hancock St.),	Oxford 27565 - Oxford	693-5716	693-32
Crow, William Addison,	325 Midland Road, Southern Pines	28387 - Retired		692-21
Crowder, William Rankin,	609 Trail 2, Burlington	27215 - Burlington: St. Paul's	228-1681	226-08
Crum, John H.,	213 W. Littleton Road, Roanoke Rapids	27870 - Roanoke Circuit	537-8911	586-26

Name	Address	Appointment	Study	Telephone Home
utchfield, Gilbert Wesley,	210 Virginia Ave., Garner			
	27529—Retired			772-8844
mmings, James F.,	1708 Maryland Street, Lumberton 28358—			
	St. James-Beauty Spot			739-2072
mmings, Oscar,	1710 Wilkerson Street,			
	Lumberton 28358—Prospect: Associate			739-4674
mmings, S.F.,	Box 725, Pembroke 28372—			
	Prospect		521-9168	521-4472
shman R.E.,	2719 Spencer Street, Durham 27705—			
	Research Professor of Christian Theology,			
	Divinity School, Duke University		684-5558	
threll, Billy B.	Rt. 5, Box 238, Kinston 28501—			
	Woodington-Webb		527-5680	
r, Ronald Dale.	Rt. 2, Newport 28570—			
	Core Creek			726-8936

D

nek, Thomas Arnold,	Box 507, Wingate 28174—			
	Director, Union Co. Mental Health Clinic		(704)	233-5166
niel, David E.,	Box 828, Louisburg College, Louisburg			
	27549—Vice President, Louisburg College		496-4101	496-3870
niels, Frank D.,	2032 A Werner Park, Fort Campbell, Ky.		(606)	
	42223—Chaplain, U.S. Army		798-5419	798-6645
venport, William Smith,	Box 611, (206 Lake Pines Drive),			
	LaGrange 28551—LaGrange		566-3148	566-3862
vidson, Barney L.,	704 E. Walnut Street, Goldsboro			
	27530—Goldsboro: St. Paul		734-2965	734-4050
is, C. Earl,	300 Blvd. NE, Atlanta, Georgia 30312—			
	Chaplain Intern, Georgia Baptist Hospital			
is, Donnie Gray, Sr.,	Rt. 1, Box 505, Wilmington			
	28401—Oleander		799-4290	686-7297
is, George A.,	Route 6, Box 119, Burlington 27215—			
	Friendship			227-7733
is, Harvey Laudis,	Box 233, Littleton 27850—			
	Retired			586-4421
is, Herbert Charles,	P.O. Box 43, Gatesville 27938—			
	Gatesville		357-5451	357-3891
is, Herman Fred,	Box 336, Elizabethtown 28337—			
	Elizabethtown		862-3602	862-3654
is, Jefferson W.,	RFD 7, Box 834, Sanford, 27330—			
	Springs Chapel			499-4949
wson, Robert Grady,	2802 Evans Street, Morehead City			
	28557—Retired			726-4875
l, Mike,	Rt. 2, Box 178, Snow Camp 27349—			
	Rock Creek			376-3515
hart, Murry Lee, Jr.,	P.O. Box 268, Saxapahaw 27340—			
	Saxapahaw			376-3630
rosiers, Norman A.,	P.O. Box 62, Butner 27509—			
	Superintendent, N.C. Alcoholic Rehabilitation,			
	North Central Region		575-6541	575-4143
man, Lewis A.,	P.O. Box 326, Conway 27820—			
	Conway			585-3081
on, Frederick F.,	3004 Littlejohn Rd., Raleigh 27610—			
	Raleigh: Cokesbury		834-5009	828-8585

Name	Address	Appointment	Study	Telephone Home
Dodson, Lewis Hardie,	Box 15, Blanch 27212—			
	New Hope-Purley			694-402
Dodson, Samuel G., Jr.,	5123 Revere Rd., Durham 27707—			
	Durham: Parkwood		544-1078	544-223
Dowdy, Melvin D.,	809 W. Chapel Hill St., Durham 27702—			
	Pastoral Counselor, Family Counseling Service, Durham		688-7387	489-792
Draeger, John H.,	Medical College of Virginia, Richmond, Va. 23219—			
	Student, Medical College of Virginia			
Draper, Howard Dennis, Jr.,	Box 375, Star 27356—			
	Star		428-4543	428-452
Drew, Robert Mitchell, Sr.,	407 South Queen Street, Windsor 27983—Windsor		794-3785	794-211
Dunn, Clyde H.,	204 E. Third Avenue, Red Springs 28377—			
	Red Springs: Trinity		843-4011	843-401
Dunn, J.C.,	Good Shepherd Home, Box 166, Lake Waccamaw 28450—			
	Hallsboro			646-655
Duplissey, F.J.,	Box 155, Kenly 27542—			
	Kenly-Buckhorn			284-219
Durham, E.C.,	1316 Mordecai Drive, Raleigh 27604—			
	Retired			828-154

E

Eakin, Charles F.,	Box 475, Jackson 27845—			
	Northhampton			534-428
Early, Joyce Virgil,	338 Curtis Dr., Rockingham 28379—			
	District Superintendent			997-218
Earnhardt, Daniel Edwin,	Route 2, Edenton 27932—			
	Retired - Edenton, Associate		482-3269	482-495
Earnhardt, Edwin L.,	100 W. Gale Street, Edenton 27932—			
	Edenton		482-3269	482-228
Eason, William Everette, Sr.,	301 Sherman Drive, Fayetteville 28301—Fayetteville: Wesley Heights		483-3670	488-205
Edens, Allen C., Jr.,	207 Scarborough Street, Spring Lake 28390—Spring Lake			497-047
Edens, N.P.,	Route 3, Box 193 - A., Clinton 28328—			
	Wesley-Black's Chapel, Retired			592-243
Edge, Gerald Lloyd,	208 Cypress Circuit, Wrightsville Beach 28401—Wrightsville Beach			256-344
Edmond, E.E.,	2808 Cambridge Avenue, Lakeland, Florida 33803—			
	Retired			
Edwards, J. Paul,	1304 Western Avenue, Rocky Mount 27801—			
	Rocky Mount: First		446-5195	446-451
Elam, Howard A.,	P.O. Box 704, Clarkton 28433—			
	Clarkton-Bluefield			647-255
Eller, Carl M.,	529 Mill St., Bridgeton 28519—			
	Bridgeton			638-666
Elliott, Harold D.,	1327 Hazel Avenue, New Bern 28560—			
	Asbury-Dover			637-407
Elliott, Roger Vernon,	Route 2, Box 273-D, Roanoke Rapids 27870—Smith			537-134
Elliott, William F.,	1804 Elizabethtown Road, Lumberton 28358—Lumberton: Mt. Olive-Smith			739-992

Name	Address	Appointment	Telephone	
			Study	Home
s, Wallace M., 114 E. Church Street, Williamston 27892— Williamston			792-3360	792-2802
erson, James Sidney, P.O. Box 282, Shallotte 28459— Shallotte: Camp			754-4840	754-6355
os, Ralph Isaac, Sr., 205 S. Fourth Street, Mebane 27302— Mebane			563-4301	563-1661
ank, Graham Stanford, 1911 Raeford Road, Fayetteville 28305—District Superintendent				485-2734
anks, George, P.O. Box 206, Jamesville 27846— Jamesville				792-3830
ns, Paul Wesley, Brook Valley Mobile Park, Box 133, Rt. 5, Rocky Mount 27801— Disability Leave				443-5426
ns, Willie J., P.O. Box 328, Ocracoke 27960— Ocracoke				928-4211
F				
gart, T.M., Box 65, Swansboro 28584— Swansboro			326-4822	326-4373
ley, Robert A., Rt. 1, Box 307, Maxton 28364— Red Springs Circuit				844-5487
s, Andy Burgon, Jr., P.O. Box 36, Swepsonville 27359— Swepsonville				228-9905
s, Fred, Jr., 2732 Armfield Avenue, Burlington 27215— Burlington: Front St., Minister of Education			227-6263	584-9924
mer, John Archie, United Theological Seminary, Dayton Ohio 45401—Student United Theological Seminary				
mer, William H., Rt. 1, Box 501, Mount Olive 28365— Goldsboro: Airboro			734-2990	658-3526
hing, John L. Rt. 3, Box 317, Mebane 27302— Hightower				694-4258
man, Walter Clarence, P.O. Box 395, Robbins 27325— Robbins				948-2288
guson, Horace T., 1305 Bruce Mount Dr., Garner 27529— Raleigh: Layden Memorial			828-9642	772-8455
er, Albert Fleet, 617 Banks Avenue, Goldsboro 27530— District Superintendent				734-5324
er, Arthur Gayle, Rt. 2, Box 113A, Belhaven 27819— Bath				964-5265
er, Edgar Beauregarde, 503 Tarleton Avenue, Burlington 27215—District Superintendent				227-3448
er J.T., P.O. Box 42, Pollocksville 28573— Pollocksville				224-6801
gerald, Frank Owen, Jr., 138 E. Market St., Smithfield 27577—Smithfield: Centenary			934-2333	934-8597
ning, Ralph Lang, Jr., 1712 Kirkwood Drive, Durham 27705— Durham: Bethany			477-6659	477-6246
od, Miss Jennie, P.O. Box 456, Bayboro 28515— Deaconess, Pamlico Parish			745-2251	745-8321
on, Robert Clark, Route 2, Box 341, Rougemont 27572— Mt. Tabor-Riverview			(Durham)	477-6475
es, Daniel M., Jr., P.O. Box 147, Tyner 27980— Chowan				221-8100
es, Joseph Wayne, 107 Pinetree Drive, Oxford 27565— Granville Circuit				693-6007

Name	Address	Appointment	Study	Telephone Home
Fortescue, Frank Wahab,	Box 65, Currituck 27929—			
	Pilmoor Memorial			453-258
Fouts, Dwight L,	Route 2, Box 447-A, Lexington 27292—			
	Lexington: First, Retired		(704)	744-536
Fraleigh, Fletcher W.,	P.O. Box 545, Marners 27552—			
	Marners			893-526
France, Everett J.,	Box 507, Laurinburg 28352—			
	Laurinburg: St. Luke		276-6918	276-682
Frazier, Kenneth E.,	St. Elizabeth Hospital, 2690 Nichols			
	Avenue, S.E., Washington D.C. 20032—	Chaplain Intern		
Free, Virgil Loren,	1409 Milton Street, Spring Lake 28390—			
	Fayetteville: Calvary			497-041
Freeman, W.L.,	1605 Greenleaf Street, Durham 27701—			
	Special Education Teacher, State Dept. of Correction,			
	Polk Youth Center, Raleigh			688-755
Fulcher, J. Rodney,	Route 1, Martie Lane, Laurinburg 28352—			
	Professor, St. Andrews College			276-035
Fulcher, Thomas O.,	1009 W. Highland, Kinston 28501—			
	Director of Cooperative Education, Lenoir			
	Community College		527-6223	523-161
Fulford, W.N.,	Route 3, Box 235, Raleigh 27603—			
	Hollands			772-529
Funkhouser, Morton Littell, Jr.,	122 Hinkle Street, Wilmore,			
	Kentucky 40390—	Student, Asbury		
	Theological Seminary		(606)	858-337

G

Gamble, J.W.,	P.O. Box 1142, Hamlet 28345—			
	Hamlet: St. Peters			582-094
Gardner, M.R.,	302 Forest Road, Oxford 27565—			
	Oxford Circuit			693-717
Garlington, Jasper Ezzell,	101 Conifer Ct.,			
	Clinton 28328—	Clinton: First	592-2035	592-756
Garner, Clarence,	Box 217, Laurel Hill 28351—			
	Laurel Hill		462-2114	462-222
Garner, James Bruce,	Route 1, Box 545, Wilmington 28401—			
	Disability Leave			686-716
Garris, Horace S.,	(1214 Repess Street),			
	P.O. Box 715, Washington 27889—			
	Washington: First		946-3311	946-253
Garrison, John W.,	Caixa Postal 943,			
	Campinas, S.P. Brazil—			
	Missionary to Brazil			
Gaskins, Walter W., Jr.,	53 Howell Drive,			
	Jacksonville 28540—			
	St. Paul-Verona			346-655
Gattis, William Hughes,	1422 Skycrest Drive,			
	Fayetteville 28304—	Fayetteville:		
	Hay St. Associate		483-2343	484-084
Gentle, Brian G.,	P.O. Box 277, Spring Hope 27882—			
	Spring Hope		478-3410	478-343
Gibson, J. Richard,	3709 Lancelot Court, Raleigh 27604—			
	Student, Graduate School, UNC-Chapel Hill			876-383

Name	Address	Appointment	Study	Telephone Home
Bert, Milton H., P.O. Box 238, Smithfield 27577— Smithfield: Whitley			934-7024	934-8834
Lespie, Sylvester T., 3212 McChoen Drive, Fayetteville 28301— Fayetteville: John Wesley			483-5052	488-8213
ss, Joseph Conrad, Jr., 3208 Huntleigh Dr., Raleigh 27604—Assistant Professor, Dept. of Adult and Community College Education, N.C. State University .			755-2829	876-4758
ver, Murrell K., 106 N. Elm Street, Greenville 27834— Student, ECU Graduate School				752-4093
ver, R. Keith, P.O. Box 10955 Coordinator of Camping			828-0568	782-2129
dwain, James Badger, Sr., 1715 Cole Mill Rd., Durham 27705—Durham: Pleasant Green				383-1655
dfinch, Albert Eugene, Jr., P.O. Box 8, South Mills 27976— South Mills				771-2401
dston, Cleo Wade, Box 4042, Rocky Mount 27801— Rocky Mount: St. Paul				442-5487
odwin, Durward Thomas, Rt. 1, Box 31-AA Columbia 27925— Retired				796-7781
re, Chaplain (Maj.) Albert N., 1st Special Forces Group (ABN), 1st. S.F., APO San Francisco, Calif. 96331, Chaplain, U.S. Army				
uld, David L., P.O. Box 22, Avon 27915— Kinnakeet				995-5383
deless, Robert Marriner, P.O. Box 17, Williston 28589— Shady Grove				729-3661
ham, Oscar M., P.O. Box 1207, Laurinburg 28352— Maxton: St. George-Piney Grove				276-0180
nger, Paul, 342 Early Drive, Wilmington 28401— Wilmington: Epworth				791-5006
nt, Nicholas W., 2527 St. Mary Street, Raleigh 27609— Director, Conference Council on Ministries			787-5788	834-4010
y, A.D.L. Oxford Masonic Orphanage, Oxford 27565— Superintendent, Oxford Orphanage				
en, Lawrence Amon, P.O. Box 456, Candor 27229— Candor				974-4504
ene, John T., 2918 Woodside Drive, Tallahassee, Florida 32303—Professor, Florida State University				
en, Wallace T., Route 2, Box 325-A, Robbins 27325— Smyrna			(Highfalls)	464-3542
gory, Walter Bryan, Box 427, Garland 28441— Garland				529-3051
fin, Dewey William, Mounted Route, 107-A, Morehead City. 28557— St. Peter's				726-5564
fis, James W., Jr. (Chaplain Major), 6502 Stroud, Houston, Texas 77036 Chaplain, U. S. Army				
l, Charles Franklin, P.O. Box 401, Scotland Neck 27874— Scotland Neck			826-3318	826-3621
nes, Joseph Junior, P.O. Box 116, Shiloh 27974— South Camden				336-4452
som, David Ronald, P.O. Box 10, Stem 27581— Stem-Bullock			(Durham)	528-1080
h, Donald F., Route 1, Box 74, Graham 27253— Bethel				376-3112

Name	Address	Appointment	Study	Telephone Home
Gunter, Edward M., P.O. Box 68, Holly Springs 27540— Holly Springs			552-4376	
Gurley, R.G., Box 388, Selma 27576— Selma: Edgerton-Brietz, Associate			965-2303	965-32
H				
Haas, William M., Jr., Route 3, Box 89, Warrenton 27589— Bethlehem-Shady Grove				257-44
Hager, Parker H., Route 1, Box 265-A, Moncure 27559— Moncure				542-30
Haggard, Frank Powell, 133 South Harris St. Rocky Mount 27801— Hollister-Bethesda			442-7121	442-07
Hailey, James R., N.C. Wesleyan College, Rocky Mount 27801— Mt. Zion; Chaplain and Professor of Religion, N.C. Wesleyan College			442-7121	291-34
Hall, Leon M., 1008 West Knox Street, Durham, 27701— Associate, Durham: Trinity, Retired			688-6286	688-54
Hamilton, James Winfred, Route 2, Box 339-A, Raleigh 27610— Ebenezer			772-2224	772-22
Hamilton, Rembert Charles, Jr., Rt. 2, Box 82, Autryville 28318—Fayetteville: South River			567-6623	
Hancock, Eugene M., 1510 National Ave., New Bern 28560— Riverside			637-3015	637-63
Hardee, James Lawrence, Route 3, Box 135-E, Laurinburg 28352—Caledonia				276-68
Hardison, Riley Vance, Jr., Route 4, Whiteville 28472— Old Dock				642-54
Harrell, Haywood L., Box 277, Yanceyville 27379— Yanceyville				694-40
Harrell, Howard B., Box 6, Stumpy Point 27978— Stumpy Point-Mann's Harbor-East Lake				473-23
Harris, Don Lee, Box 66, Rowland 28383— Rowland			422-3414	422-32
Harris, Hyman LeRoy, P.O. Box 866, Wendell 27591— Retired				365-48
Harris, Chaplain (Capt.) Robert G., Jr., Hqrs., 7th Transportation Bn. (TRK) APO San Francisco, Calif. 96491, Chaplain, U.S. Army				
Harrison, Russell Sage, Box 147, Fremont 27830— Fremont			242-4797	242-40
Hathaway, Offie L., P.O. Box 10644, Raleigh 27605— Associate Director, Stewardship & Communications			828-0328	772-41
Hawkins, George Everett, Star Route, Glendon 27251— Glendon			(Highfalls)	464-32
Hawkins, Wade, P.O. Box 153, Rich Square 27869— Rich Square				539-23
Hayman, L.D. 2616 Erwin Road, Apt. 8, Durham 27705— Retired				383-61
Heath, Cuyler Freeman, P.O. Box 1068, Clinton 28328— Retired				592-54
Heath, Henry R., Jr., 503 Locust Street, Lumberton 28358— Lumberton: Asbury-Pineview			738-2085	739-93
Hedden, F.D., 1608 Pineview Street, Raleigh 27608— Retired				834-04

Name	Address	Appointment	Study	Telephone Home
Belms, Julian Brice, Jr.,	P.O. Box 155, Magnolia	28453-		
	Magnolia			289-2736
Berbert, William E.,	P.O. Box 5, Severn	27872-		
	Associate, Edgecomb		539-2212	585-1431
Boston, Warner R., Jr.,	906 Tremont Rd., Wilson	27893		
	Director, Continuing Education, Wilson			
	County Technical Institute			477-7708
Bucks, Crawford Bryant,	P.O. Box 276, West End	27376-		
	West End		673-4512	673-4623
Bucks, James Wesley, Jr.,	Route 1, Box 48, Mt. Olive	28365-		
	Bethel-Rones		658-4721	658-4700
Bill, Alton Pugh, Jr.,	210 Calico Drive, Morehead City	28557-		
	Morehead City: First		726-3541	726-4055
Bill, Leon E.,	P.O. Box 278, Aulander	27805-		
	Aulander			345-6021
Bill, Noah B., Jr.,	Route 1, 95-B, Fayetteville	28301-		
	Fayetteville: Salem		483-8959	483-2520
Bill, Ralph McCoy,	P.O. Box 518, Bell Arthur	27811-		
	Bell Arthur			758-2896
Bill, Richard C.,	Seven Springs	28578 (P.O. Box 64)		
	Seven Springs			569-4576
Bill, Robert Glenn,	P.O. Box 257, Hobgood	27843-		
	Hobgood			826-4286
Binschaw, Floyd,	306 Anthony Street, Burlington	27215-		
	Davis Street, Assistant to the Minister		227-3781	227-8320
Birschi, Carlton F.,	1728 W. Davis Street, Burlington			
	27215-Faith		227-0846	226-2991
Bix, C.E., Jr.,	Central College, Fayette, Missouri	65248-		
	Professor, Central College			
Bohbs, James L.,	Box 569, Vanceboro	28586-		
	Vanceboro			224-4821
Bohbs, John Whitfield,	Box 307, Church Street,			
	Elm City 27822-Elm City		236-4833	236-4371
Bodgin, H.H.,	901 Highland Drive, Reidsville	27320-		
	Director of Student Activities,			
	Rockingham Community College		342-2971	349-3082
Bolcomb, Norman D., Jr.,	Box 66 Broadway	27505-		
	Broadway			258-6653
Bollowell, C.R.,	Box 66, Red Oak	27868-		
	Marvin		446-5787	443-4833
Bolt, Doctor Dillon,	Nikanor Acres, West			
	Jefferson 28694-Retired			
Bood, Jean Livingston,	2507 N. Duke St., Durham	27704-		
	Durham: Glendale Heights		477-7447	477-5270
Bough, T.B.,	430 Curtis Drive, Rockingham	28379-		
	Retired		997-3117	997-3116
Bouse, Thomas H.,	Edgewood Apt. H2, Evergreen St.,			
	Goldsboro 27530-Disability Leave			736-2603
Boward, William M., Jr.,	Route 1, Box 108 C-1, Pittsboro	27312-		
	Retired			967-7784
Bubbard, Charles S.,	504 W. Chapel Hill St., Durham	27701-		
	Durham: Duke Memorial		688-1901	489-2210
Buffman, Virgil B.,	Route 4, Box 302, Henderson	27536-		
	Rehoboth-Harris Chapel			438-6740

Name	Address	Appointment	Study	Telephone Home
Huggins, Hubert Sydney, III, 3341 Hampton Rd., Raleigh 27607—North Raleigh				782-5640
Huggins, Johnnie Sinclair, P. O. Box 8, Harrells 28444— Harrells				532-4340
Hughes, William I., P.O. Box 32, Ca-Vel 27512 Roxboro: Ca-Vel Hunnings, Henry Marcus, Box 68, Creswell 27928— Creswell			(Roxboro)	599-2232 797-4355
Hunter, Jack L., 2308 Airline Drive, Raleigh 27607— Raleigh: Highland			787-4240	787-4810
Hunter, Jack Manly, 4555 Rosehill Road, Fayetteville 28301— Fayetteville: Gardners			488-6651	488-2350
Hurley, B.T., 2616 Erwin Road, The Methodist Retirement Homes, Inc., Durham 27705— Retired				
Hurley, John Bascom, 205 S. Mason Street, Apex 27502— Retired				362-6296
Husted, Morris L., 214 W. Markham Avenue, Durham 27701— Durham: Duke Memorial, Associate, Retired			688-1901	682-1537
Hutcherson, Cyrus B., 150 Woodlawn Drive, Madisonville, Kentucky 42431—Retired			(502)	821-1923
Hutchinson, Charles Howard, P.O. Box 95, Leasburg 27291—Leasburg-Salem				599-1267
I				
Ingram, O. Kelly, 2728 Sevier Street, Durham 27705— Professor, Divinity School, Duke University			684-8111	489-9468
J				
Jackson, Lester Polk, 625 Cedar Street, Roanoke Rapids 27870—Rosemary			537-3973	537-2092
Jackson, Wilbur Ivan, P.O. Box 695, Aberdeen 28315 Aberdeen: Page Memorial			944-1093	944-1595
Jeffries, William Mac, Box 1791, High Point 27261— Director, Peace Education Program American Friends Service Committee, Southern Region (Greensboro)			882-0109	288-6547
Jenkins, Theodore R., 917 Lakecrest Avenue, High Point 27260—Retired				882-9071
Jernigan, Julius O. (Chaplain), Veterans Administration Hospital, Waco, Texas 76703—Chaplain, VA Hospital				
Jessee, Durward Douglas, 201 Winterlochen Road, Raleigh 27603—Garner: Saint Andrews				722-3822
Jinnette, Henry G., P.O. Box 67, Kenansville 28349— Kenansville Circuit			296-6811	296-794
Johnson, Clarence Reginald, Edinburg, Scotland— Student, Edinburgh University				
Johnson, George W., 243 Harden St., Burlington 27215— Webb Avenue-Trinity			227-3222	226-753
Johnson, Harvey Bynum, 3771 Tangle Lane, (Box 11395), Winston-Salem 27106— Administrator, Moravian Home, Inc.			724-7949	724-022
Johnson, Robert L., Jr., 413 Smith Avenue, Chapel Hill 27514—Director, Wesley Foundation, UNC-Chapel Hill			942-2152	929-143
Jones, Barney L., 2622 Pickett Road, Durham 27705— Associate Professor, and Associate Dean, Dept. of Religion, Duke University			684-6088	489-424

Name	Address	Appointment	Study	Telephone Home
ones, Elwood J.,	907 Salisbury Street,	Asheboro 27203—		
	Hoffman: Fletcher's Chapel		625-5695
ones, H.C.	308 Lake Boone Trail,	Raleigh 27608—		
	Retired		787-6761
ones, James David,	P.O. Box 181,	Gibson 28343—		
	St. John-Gibson		268-4292
ones, Norwood L.,	301 Forest Hill Avenue,	Rocky Mount		
	27801—Rocky Mount: Englewood	443-2926	443-2765
ones, Preston C.,	P.O. Box 693,	Red Springs 28377—		
	Rhyne Memorial		843-4308
ones, Vassar Wilson,	Box 667,	Louisburg 27549—		
	Louisburg	496-3736	496-3479
ordan, Robert Harry,	303 S. First Street,	(Box 86),		
	Nashville 27856—Nashville	459-7178	459-7328
oyce, Johnie Leroy,	371 Hillcrest Drive,	Henderson		
	27536—Henderson: First	489-8791	438-4162
oyner, F. Belton, Jr.,	601 Davidson Street,	Raleigh		
	27609—Coordinator of Children and Youth	Ministries	828-0568
828-0568				782-1620
uren, J.J.,	P.O. Box 775,	Pembroke 28372—		
	Pembroke	521-4943	521-4018

K

eel, Philip W.,	Duke Divinity School,	Durham 27707—		
	Student, Duke Divinity School		
Kelley, G. M.,	141 Jefferson Street,	Whiteville 28472—		
	Retired		642-4219
ing, Kimsey,	P.O. Drawer 396,	Woodland 27897—		
	Woodland; Secretary, N.C. Conference	587-5561	587-2026
ing, William Robert,	Route 1, Box 172,	Clarendon 28432—		
	Bethel-Lebanon		653-2661
inkle, J.H.,	P.O. Box 147, (125 Main Street),	Laurinburg 28352—		
	Approved Evangelist		276-6167
inley, Grady Lee,	P.O. Box 206,	Columbia 27925—		
	Tyrrell		796-4441
irby, Wallace Hines,	P.O. Box 456,	Fayetteville 28302—		
	Hay Street	483-2343	485-3043
inight, Robert Norman,	Box 475 (334 Page Street),	Clayton		
	27520—Clayton	922-6464	922-6446
owles, Russell Ray,	Rt. 1, Box 171,	Hillsborough		
	27278—New Sharon	732-4243	
ott, Thomas Garland,	Fayetteville 28302—			
	Professor, Methodist College		
rohne, Eric Carl,	Box 458, Spring Hope	27882—		
	Nash		478-5772

L

amb, Bobby H.,	Box 795,	Pittsboro 27312—		
	Pittsboro Circuit		542-3303
amb, W. Douglas,	P.O. Box 559,	Henderson 27536—		
	Henderson: White Memorial	492-2542	438-6096
ancaster, A.S.,	318 East 12th St.,	Washington 27889—		
	Washington Circuit		946-4382

Name	Address	Appointment	Study	Telephone Home
Lancaster, Charles H.,	Box 543, Creedmoor 27522—			
	Disability Leave			528-1445
Lancaster, Elwood C.,	Box 95, Norman 28367—			
	Norman			652-3131
Lancaster, James R., Jr.,	111 Kensington Circle,			
	Fayetteville 28301—			
	Fayetteville: Johnson Memorial	488-5889		483-9339
Langston, James,	3821 Madison Avenue, Fayetteville 28304—			
	Asbury			425-5118
Lanning, Jesse Herbert,	Route 1, Box 440-A, Linwood 27299—			
	Retired			956-2254
Lawrence, Marquis Wood,	28 Golf Course Road,			
	Waynesville 28786—Retired		(704)	456-6869
Layfield, Pearce Hudson, Jr.,	1105 Knollwood Drive, Wilson			
	27893—Wilson: West Nash	237-4258		237-3462
Leatherman, Harold Franklin,	1206 Woodberry Road,			
	Kinston 28501—Kinston: Queen Street	527-1936		523-2441
Ledford, John T.,	Hertford 27944			
	New Hope-Woodland			264-2430
Lee, Allen C.,	518 South Main Street, Red Springs 28377—			
	Retired, Lumberton: Associate,			
	Chestnut Street	739-3304		843-4163
Lee, Billy Franklin,	2405 Rolling Pines Avenue, Durham			
	27703—Durham: Bethesda	596-3003		596-3525
Lee, Don P.,	1138 Delano Street, Durham 27703—			
	Wellons Village	688-3566		688-1967
Lee, Henry Westbrook,	Box 126, Dublin 28332—			
	Dublin			862-2421
Lee, James C.,	Rt. 1, Timberlake 27583—			
	Mt. Tirzah-Helena	(Roxboro)		364-2819
Lee, Percy Owen,	203 Bethel Road, Raeford 28376—			
	Retired			875-2618
Leeland, Paul Lee,	P.O. Box 144, Garysburg 27831—			
	Spring Church-Garysburg			536-4342
Leonard, Orville Earl,	Route 3, Box 162, Siler City 27344—			
	Silk Hope			742-5222
Lewis, David M.,	Box 7, Grandy 27939—			
	Currituck			453-2647
Lewis, Henry B.,	Box 787, Manteo 27954—			
	Manteo: Mount Olivet	473-2089		473-2088
Lewis, Leon, Jr.,	Route 1, Pikeville 27863—			
	Wayne Circuit			735-1392
Lewis, Ralph Henry,	Box 159, (160 Lear St.), Cordova 28330—			
	Retired			997-3295
Lewis, Richard F.,	Box 417, Faison 28341—			
	Faison			267-2861
Lewis, Vance A.,	P.O. Box 102, Stella 28582—			
	Midway-Bethlehem			326-4687
Lewis, Wallace,	P.O. Box 313, Harkers Island 28531—			
	Harkers Island			728-4368
Lewis, William Carson,	P.O. Box 205 (1106 Long Drive),			
	Rockingham 28379—Rockingham: Glenwood	997-3322		895-9536
Lineberger, J. Worth, Sr.,	1001 Glenwood Avenue, Raleigh			
	27605—Superintendent, Methodist Home			
	for Children	833-2834		832-7105

Name	Address	Appointment	Study	Telephone Home
neberger, James W. Jr.,	1001 Glenwood Avenue, Raleigh			
	27605-Supernumerary			
pphardt, John W., Jr.,	Route 4, Roxboro 27573-			
	Lea's Chapel-Warren's Grove			599-3985
ttle, Brooks Bivens,	The Upper Room, 1908 Grand Avenue,			
	Nashville, Tennessee 37203-Director, The Upper		(Ext. 210)	(615)
	Room Devotional Library and Museum		327-0971	269-6655
tzenberger, Charles M.,	1766 N. Decatur Road, Atlanta,			
	Georgia 30307-Student, Candler School of Theology		(404)	378-5098
oyd, Frank Irwin, Jr.,	3617 Drayton Avenue,			
	Fayetteville 28303-Fayetteville: Haymount, Associate		484-9464	867-2465
ocklear, Jakie,	Route 3, Box 177, Maxton 28364-			
	Lumberton: Branch Street-Philadelphus		738-6840	521-4533
ocklear, William James,	Route 3, Box 175,			
	Maxton 28364-Collins			521-9360
ockman, John W.,	Rt. 2, Hurdle Mills 27541-			
	Mt. Zion		(Roxboro)	364-2317
oftis, Thomas Edgar,	893 Stoneykirk Drive, Fayetteville 28304-			
	Fayetteville: St. Matthews		425-0401	867-7403
ong, J.O.,	Town Lake Road, Apex 27502-			
	Retired			354-5201
ong, John D.,	333 E. Main St., Belhaven 27810-			
	Belhaven: Trinity			943-2684
ove, Robert H.,	404 Salisbury Street, Kernersville 27284-			
	Chaplain, Reserve, U.S. Army and Lovco, Inc.			993-2056
ovelace, Henry Neal,	P.O. Box 100, Townsville 27584-			
	Tabernacle		(Henderson)	438-7857
owdermilk, William Phifer,	Methodist College, Fayetteville			
	28301-Director, Public Relations:			
	Methodist College		488-7110	488-0524
owe, W.G.,	2616 Erwin Road, Durham 27705-			
	Retired			383-2567
owry, D.F.,	Box 162, Lowry Street, Pembroke 28372-			
	Retired, Executive Secretary of Church Extension for Indian Affairs			521-4392
owry, Harvey,	Route 1, Box 227, Rowland 28383-			
	Pleasant Grove-Ashpole			521-4629
oy, James C.,	Box 445, Snow Hill 28580-			
	Calvary Memorial		747-3360	747-3723
ngar, Lawrence Edward,	P.O. Box 176, Mt. Gilead 27306-			
	Mt. Gilead		439-6475	439-6445
pton, David E.,	Route 1, Box 160, New Bern 28560-			
	Oriental, Associate			745-9577
pton, J.G.,	P.O. Box 595, Angier 27501-			
	Angier		639-2510	639-2973

M

abe, Richard V.,	Route 1, Box 790, Lumberton 28358-			
	Lumberton Circuit			739-4882
aides, John Thomas,	P.O. Box 143, (508 Clayton Avenue),			
	Roxboro 27573-Roxboro: Long Memorial		599-1193	599-2284
aness, M.W.,	420 Northview Drive, Fayetteville 28303-			
	Retired, Leslie			485-5797
aness, Tracey A.,	35 LeMoy Street, Ft. Bragg 28307-			
	Chaplain, U.S. Army			

Name	Address	Appointment	Study	Telephone Home
Maness, W.L.,	Route 1, Box 2 A, Siler City 27344-			
	Retired			742-27
Mangum, Robert L.,	705 S. Willow Street, Lumberton 28358-			
	Sandy Plains		738-5204	521-48
Mann, Milton T.,	207 W. Market St., Hertford 27944-			
	First Church		426-5467	426-52
Mann, Stephen T.,	P.O. Box 66, Marshallberg 28553-			
	Trinity			729-226
Mann, William Joseph,	Yale Divinity School, New Haven,			
	Conn.—Student, Yale Divinity School			
Marsh, George M., Jr.,	P.O. Box 98, Hatteras 27943-			
	Hatteras			995-292
Martin, E.D.	441 Morningside Drive, Fayetteville 28301-			
	Cotton — Marvin Change		488-7110	488-968
Martin, Haywood Lee,	P.O. Box 38, Gates 27937-			
	North Gates			357-587
Martin, W. Jack,	P.O. Box 598, Maysville 28555-			
	Maysville		743-3691	743-501
Massey, Gerald R,	Box 466, Eureka 27830-			
	Eureka-Yelverton			242-421
Matoy, Earl F.,	P.O. Box 279, Cordova 28330-			
	Hampstead		895-4836	895-483
Matthis, Odell Stephen,	Route 1, Box 87-A, Candor 27229-			
	Pekin		(Mt. Gilead)	439-506
Mayo, Leonard Edward,	5462 Highway 581, Goldsboro 27530-			
	Goldsboro: Pine Forest		735-5161	736-191
Meacham, Benjamin F.,	407 N. Wilkinson Drive, St. Pauls 28384-			
	Saint Pauls			865-422
Meacham, W.F.,	P.O. Box 97, Ellerbe 28338-			
	Ellerbe			652-257
Meadows, Daniel E.,	P.O. Box 25, Bailey 27807-			
	Bailey			235-736
Measamer, Elwin Harrell,	Route 1, Box 344-1, Pinetops 27864-			
	Retired			827-519
Meekins, E.R.,	Manteo 27954-			
	Retired			473-312
Megill, George C. A/C	Da Union Church, Caixa Postal			
	5033-ZC-37, Agenca Atlantica, Rio De Janerio G.B.			
	Brazil—Missionary to Brazil			
Mehaffey, Albert Connelly,	2124 Adams Street, Wilmington 28401-			
	Wilmington: Sunset Park		762-8866	762-8158
Mercer, Charles H.,	Box 2425, New Bern 28560-			
	District Superintendent			637-4600
Merriman, David B.,	Rt. 4, Box 389-A, Durham 27703-			
	Andrews-Soapstone			596-452
Mewborn, Charles H.,	15 Elizabeth Street, Tabor City 28463-			
	Tabor City		653-3737	653-3801
Midgett, Peleg Dameron,	III, P.O. Box 250, Newport 28570-			
	Newport: St. James		223-4231	223-4742
Miller Dan. L.,	329. Richlands Ave., Apt. 2, Jacksonville			
	28540—Trinity, Associate		349-9112	455-3256
Miller, George D.,	P.O. Box 95, Harrellsville 27942-			
	Harrellsville			356-2279
Miller, J. Herbert, Sr.,	309 W. Cornwallis Road, Durham			
	27707—Retired			489-9868

Name	Address	Appointment	Telephone	
			Study	Home
Miller, James H., Jr., P.O. Box 1388, New Bern 28560— New Bern: Centenary			637-4181	638-4395
Miller, Melvin Ray, 6303 Marykirk Drive, Fayetteville 28304— Retired				425-3368
Morris, J.F., Route 3, Box 41, Hillsborough 27278— Retired				732-3675
Morris, Harold D., Harpeth Hills Drive, Route 8, Franklin, Tennessee 37064—Editor, Division of Curriculum Resources, General Board of Education			242-1621	794-7488
Mitchell, Charles Maness, 622 Wimbeldon Drive, Raleigh 27609—Executive Secretary, Methodist Ministers' Credit Union			832-8440	787-3311
Mitchell, J.D., Route 4, Box 174 C, Siler City 27344— Piney Grove-Hickory Grove				742-3557
Mitchem, Miss Kathy, 705 S. Willow Street, Lumberton 28358—Deaconess				738-4769
Moffitt, David L., Box 177, 301 E. Ridge Street, Rose Hill 28458— Rose Hill			289-2449	289-3332
Mohr, Robert Cleveland, Jr., 109 Albright Avenue, Graham 27253—Graham: First			226-4343	227-8222
Mohr, G. Nelson, 2719 Tropical Avenue, Area C 305, Vero Beach, Florida 32960—Retired				
Mohr, Jack W., N.C. Wesleyan College, Rocky Mount 27801— Professor, N.C. Wesleyan College			422-7121	446-6074
Mohr, Robert F., 3101 Raeford Road, Fayetteville 28303— Fayetteville: Christ Church			484-3340	484-8658
Mohr, Samuel Street, Rt. 2, Box 150, Newton Grove 28366— Goshen-Keener				594-7311
Morgan, Robert Whittelsey, Route 1, Box 260, Garner 27529— Mt. Zion				772-0720
Morrill, Jack Meredith, P.O. Box 216, Salemburg 28385— Salemburg				525-5400
Morris, Alvin Joseph, 326 Pemberton Drive, Wilmington 28401— Wilmington: Pine Valley			791-0353	791-3841
Morris, Clarence Poe, Room 217, P.O. Box 10955 Raleigh 27605—Associate Director, Nuture — Training			834-3035	787-3093
Morrison, J. Edward, 305 Jackson Street, Roanoke Rapids 27870— First Church, Roanoke Rapids, Associate			537-2173	537-5687
Moser, R.E. L., 603 E. Davis Street, Burlington 27215— Davis Street			227-3784	226-6663
Mullikin, Wade Allen, Route 1, Bailey 27807— Mt. Pleasant				235-3371
Murphy, Miles, Jr., Veterans Hospital (124), Columbia, South Carolina 29201—Chaplain			(803) 776-4000	754-1055
Murphy, Roland Stanley, Route 2, Box 523, Grifton 28530— Kinston Circuit				524-4767
Murray, Eric Octavius, Route 1, Kittrell 27544— Union Chapel				438-6978
Musser, Ben F., Rt. 1, Box 508, Wilmington 28401— Scott's Hill, Retired			763-4624	686-0827
Myers, Charles D., P.O. Box 65, Halifax 27839— Halifax				583-6271
Myers, H.E., 141 Pinecrest Road, Durham 27705— Retired				489-7867

Name	Address	Appointment	Study	Telephone Home
McCall, E.C.,	707 Fifth Street, Aurora	27806—Aurora		322-44
McCallum, James H.,	905 Spring Lane, Sanford	27330—		
	District Superintendent			775-40
McCarver, Clyde G.,	3213 Beaufort Street, Raleigh	27609—		
	Raleigh: Hayes Barton		832-6435	787-06
McCullen, Billie R.,	Route 1, Box 57B, Kenly	27542		
	Micro-Fellowship			284-45
McCullen, James Lloyd,	Route 2, Four Oaks	27524—		
	South Smithfield			963-96
McDavid, Robert Neil,	Route 2, Efland	27243—		
	Chestnut Ridge			563-51
McDonald, Walter Neil,	305, Sunset Avenue, (Box 906),	Louisburg		
	College, Louisburg	27549—Professor, Louisburg		
	College; Assistant to Pastor, Marvin		496-4101	496-37
McGlamery, Neal Vannoy,	Wesley Foundation, 2501 Clark Avenue,	Raleigh		
	27607—Director, Wesley Foundation,	N.C. State University	833-1861	851-38
McKay, David Ray,	Rt. 4, Box 401, Clinton	28328—		
	Clinton Circuit			592-71
McKay, Thomas Ray,	402, East "G" Street, Erwin	28339—		
	Erwin		897-8894	897-59
McKee, Robert F.,	P.O. Box 207 (James Street), Bethel	27812—		
	Bethel		825-8041	825-431
McKenzie, George Robert,	P.O. Box 1662, Elizabeth City	27909—		
	District Superintendent			335-241
McLamb, Howard M.,	101 Martinsborough Road, Greenville	27834—		
	District Superintendent		756-3918	756-391
McLamb, Mack Donald,	Route 2, Box 395-A, Rockingham	28379—		
	Retired			
McLaurin, Horace Lee,	Route 1, Box 488, Graham	27253—		
	Mount Hermon		376-3119	376-350
MacLean, Robert A.,	P.O. Box 85, Seaboard	27876—		
	Seaboard			589-252
McMillan, John Samuel,	1401 Adams St., Goldsboro	27530—		
	Goldsboro: St. Paul, Associate		734-2965	734-712
McMillan, Samuel D., Jr.,	Box 1738, (217 McRae Street), Laurinburg	28352—		
	Laurinburg		276-1593	276-193
McNair, E. Maxwell,	Route 2, Box 148, Laurinburg	28352—		
	New Zion-Pleasant Grove			276-562
McRae, W.V.,	2616 Erwin Road, Durham	27705—		
	Retired			383-615

N

Nagel, D.C.,	Norfolk, Virginia	23501—		
	Medical Intern			
Najder, Konstanty,	30 Willett Street, Albany, New York	12210—		
	Missionary to Polish People in America			
Neese, William Junius,	2201 Lynnwood Drive, Wilmington	28401—		
	District Superintendent		763-4835	762-040
Nesbitt, John T.,	Route 1, Box 166-A, Henderson	27536—		
	Gilburg			492-367
Newman, William Winter,	P.O. Box 299, Apex	27502—		
	Staff: North Carolina Council of Churches		828-0303	362-7631

Name	Address	Appointment	Study	Telephone Home
Newton, P.F.,	124 Eastway Lane,	Graham 27253—		
	Lebanon, Retired		228-8432
Nichols, Miss Mary E.,	1408 Grace Street,	Wilmington 28401—		
	Retired Deaconess		
Nickens, Charles Graham,	Route 5, Box 9,	Elizabeth City 27909—		
	Newland-Grace		771-2265
Nicks, Robert Lee,	Drawer C, (109 Chestnut Drive),	Beaufort		
	28516—Beaufort	728-4279	728-3276
Noseworthy, James Arthur,	Rt. 4, Box 121, (Homestead Road),	Chapel Hill 27514—		
	Orange		942-4714

O

Ogburn, Richard L,	Box 13, Pinetops	27864—		
	Edgecomb		425-5356
Olive, John G.,	Rt. 2, Box 137,	Newport 28570—		
	Harlowe-Oak Grove		447-8083
Oliver, James R.,	2211 Elmwood Ave.,	Durham 27707—		
	Durham: Lakewood		489-4335
Ormond, John Kern,	707 W. Church Street,	Elizabeth City		
	27909—Elizabeth City: First	338-6284	335-7292
Ormond, John Kern, Jr.,	2124 Cowper Drive,	P.O. Box 1926,		
	Raleigh 27608—Raleigh: Edenton Street,	Associate	833-4829	787-8232
Osborn, Robert T.,	2732 McDowell Street,	Durham 27705—		
	Associate Professor, Dept. of Religion,	Duke University	684-2742	489-2756
Overman, E.H.,	Route 1, Box 110,	Maysville 28555—		
	Belgrade-Tabernacle		743-3041
Owen, J. Malloy, III,	4801 Six Forks Road (205 Westridge Dr.),	Raleigh 27609—Raleigh: St. Marks	787-0544	787-2755
Owen, Travis W.,	Box 26, Walker Street,	Burgaw 28425—		
	Burgaw	259-2295	259-2761
Owens, Charles E.,	309 Iona Street,	Fairmont 28340—		
	Fairmont: Trinity	628-7427	628-7365
Owens, Harley McCoy,	Rt. 1, Box 376-C,	Dover 28526—		
	Lane's Chapel	527-5229	523-3403

P

Padgett, Clarence D.,	102 Lewis Drive,	Goldsboro 27530—		
	Goldsboro: New Hope	734-3478	735-3108
Page, Jack Ward,	2234 Wheeler Road (Room 105, 1307 Glenwood	Avenue) Raleigh 27607—District Superintendent	828-8073	787-4660
Parker, Joseph C.,	Box 188,	Dover 28526—		
	Asbury-Dover		523-9938
Parnell, Evander,	P.O. Box 86,	Roper 27970—		
	Albemarle		793-3839
Parrish, John Henry,	120 Stokely Road,	Wilmington 28401—		
	Devon Park, Retired		256-4246
Parsons, Richard Eugene,	Rt. 2, Rougemont—	27572		
	Rougemont	(Durham)	477-2074
Parvin, J.B.,	116 E. James Street,	Mt. Olive 28365—		
	Mt. Olive: First	658-3169	658-2637
Parvis, Paul M.,	Student,	Oxford University		

Name	Address	Appointment	Telephone	
			Study	Home
Paschal, John Sidney, 208 Sampson Street, Clinton 28328— First Church: Clinton, Associate			592-2035	592-2710
Pate, Robert Bruce, P.O. Box 232, Clinton 28328— Clinton: Grace			592-3497	592-4195
Patten, Brooks, 1128 River Street, P.O. Box 7058— Jacksonville 28540— Jacksonville: Northwoods			346-9726	347-1338
Payne, Argel H., Route 8, Box 223, Raleigh 27607— Pleasant Grove			787-7763	787-1870
Pearce, Clyde P., P.O. Box 6, Bynum, 27228— Bynum				542-2198
Pearce, Harvey Worth, P.O. Box 716, Pittsboro 27312— Pittsboro: First.			542-2330	542-4525
Pearsall, John S., VA Hospital 124, Salem, Virginia 24153— Chaplain, VA Hospital (703)			(Ext. 210) 344-2021	774-7650
Pegg, Jabez Paul, 1905 Wheat Street, Rockingham 28379— Retired				895-3316
Peele, L. M., Jr., 122 Chadwick Avenue, Willington 28401— Wrightsboro			762-2583	763-1111
Peterson, Francis Gerald, 205 Adams Boulevard, Greenville 27834—St. James, Associate			752-6154	752-5480
Peterson, Jather L., Jr., Middleburg Graduate School of French, 4 Rue de Chevreuse, Paris 6e France— Student, Middlebury College				
Petteway, Warren B., 1206 Branch Street, Wilson 27893— Wilson: First			237-6121	243-2046
Phillips, G. Paul, III, Box 156, Carolina Beach 28428— Carolina Beach: St. Pauls				458-5310
Phillips, H. Arthur, Jr., P.O. Box 667, Carthage 28327— Carthage			947-2705	947-2472
Phillips, James Donald, P.O. Box 27, Bahama 27503— Bahama :Mt. Bethel			(Durham)	477-5830
Phillips, Lee Allen, 612 W. Washington Street, Rockingham 28379—Rockingham: West Rockingham			895-9986	895-3135
Phillips, Percy Ray, Drawer B, Coats 27521— Coats-Leslie				897-5679
Pickett, H.T., Route 1, Box 197, Pelham 27311— Cobb Circuit			(Gatewood)	388-2489
Pinner, W. Rickman, Box 118, Winfall 27985— Perquimans				426-5288
Plyler, Lorenzo Pierce, 726 Buena Vista Drive, Fayetteville 28301— Professor, Methodist College			(Ext. 264) 488-7110	488-4707
Poe, J.R., 1301 Mordecai Drive, Raleigh 27604— Raleigh: Trinity			832-1390	833-7466
Pollock, Charles Luther, Box 127, (Faison St.), Turkey 28393— Turkey-Unity-Friendship				592-3078
Pollock, H.F., Rt. 2, Grifton 28530— Retired				524-4763
Ponder, Reginald Wallace, Box 247, (507 Summit Drive,) Sanford 27330—Sanford: Steele Street			776-2012	775-3288
Poole, F. Clark, Route 1, Box 81, Hurdle Mills 27541— Walnut Grove				732-2054
Pope, T. Arnold, 5204 Ramsey Street, Fayetteville 28301— Dean of Students, Methodist College			488-7110	488-0978

Name	Address	Appointment	Study	Telephone Home
Porter, Ernest R., Room 213, P.O. Box 10955	27605—Associate Director, Witness, Outreach and Involvement		834-8678	782-0659
Ports, George W., Jr., 9 Colonial Drive, Wilmington 28401—	Wilmington: Fifth Avenue		763-2621	762-7003
Porter, Benjamin F., Jr., P.O. Box 116, Princeton 27569—	Princeton		936-3871	936-3871
Porter, William Stanley, 620 West Chisholm Street, Sanford 27330—Retired				776-7437
Pouk, R.M., 730 Blackwell Street, Fayetteville 28301—	Fayetteville: Culbreth Memorial			483-8918
Powell, Charles Luke, Jr., 406 Clayton Road, Chapel Hill 27514—	Student, Jerusalem, Israel			
Powell, Howard P., 2322 Lake Drive, Raleigh 27609—	Retired			787-3302
Powell, James Lee, Route 1, Box 203-B, Wilson 27893—	Horne's			237-4616
Presnell, Bill, 709 E. Ash St., Goldsboro 27530—	Goldsboro: St. Luke, Minister of Education			
Price, Charles Everette, Jr., Box 43, Hampstead 28443—	Hampstead			686-7848
Pritchard, Ralph W., 3002 Anderson Drive, Raleigh 27609—	Raleigh: Wesley Memorial		828-4408	787-1738
Privette, William Edward, Route 2, Box 333, Mebane 27302—	Hebron		563-3375	563-6408
Pullman, Robert Stanford, 326 Oakland Drive, Burlington 27215—	Burlington: Front Street, Associate		227-6263	584-9439
Purcell, E.G., Jr., Rt. 1, Pikeville 27863—	Professor, Atlantic Christian College			242-4447
Pursley, Forrest W., P.O. Box 607, Hamlet 28345—	Rockingham: Trinity			582-1050

Q

Queen, Vergil Erwin, Box 1135, Southern Pines 28387—	Southern Pines		692-3518	692-3461
Quick, William K., 1108 W. Knox Street, Durham 27701—	Conference Mail: Church at Liberty St., Durham 27701—Durham: Trinity		688-6286	682-0800
Quigley, Horace Gilbert, 2803 East Ash Street, Goldsboro 27530—	Goldsboro: Daniel's Memorial		735-1883	735-5521

R

Ralph, G.W., Route 9, Box 676—Sanford 27330—	Center			775-5748
Randalls, Robert Francis, P.O. Box 128, Swan Quarter 27885—Swan Quarter				926-4791
Randolph, F. Roderick, 906 Leon Street, Durham 27704 —	Durham: Calvary		688-7138	447-5173
Rattz, Robert E., Rt. 3, Box 327, Kinston 28501—	Shady Grove			523-4035

Name	Address	Appointment	Study	Telephone Home
Rector, Charles M.,	4801 Six Forks Road,	Raleigh 27609—		
	St. Marks, Assistant to the Minister	787-0544	467-6701
Rector H. Joel,	922 Plum Street,	Durham, 27701		
	Durham: Asbury Temple		596-2746
Reed, John E.	507 Buchanan St.,	Clarksville, Arkansas 72830—		
	Assistant Professor, The College of the Ozarks		
Regan, J.R.	2702 Arlington Street,	Fayetteville 28303—		
	Retired		485-8621
Reynolds, Alonza Lee,	Route 1, Box 208 B,	Kittrell 27544—		
	Kittrell-Plank Chapel		438-6080
Reynolds, Foster Lee,	P.O. Box 95, Salter Path,	28575—		
	Salter Path		726-4747
Rhiner, Etheridge M.,	Box 177, Four Oaks	27524—		
	Four Oaks	963-5111	963-7331
Richardson, Allen,	300 E. Third Avenue,	Chadbourn 28431—		
	Chadbourn-Evergreen		654-3563
Richardson, J. Earl,	302 N. Hillsboro Street,	Franklinton 27525—		
	Franklinton	494-7440	494-2530
Richey, Russell Earle,	Theological School, Drew University,	Madison, New Jersey 07940—Assistant Professor,		
	Drew Theological School	(201) 377-3000	377-2994
Richmond, I.S.,	1211 Virginia Avenue,	Kinston 28501—		
	Retired		523-6983
Rickards, Chaplain (Col.) James P.,	12151 E. Arizona Ave.,	Aurora, Colorado 80010—Chaplain, U.S. Air		
	Force	(303)	755-4291
Ricketts, Mac Linscott,	Box 896, Louisburg College,	Louisburg 27549		
	Professor, Louisburg College	496-4101	489-4879
Ricks, Robert Dennis, Jr.,	5946 Cliffdale Road,	Fayetteville		
	28304—Fayetteville: Camp Ground	867-9436	867-1215
Ridaught, Horace Greeley,	Route 3, Box 275,	Clinton		
	28328—Coharie Mission		564-4689
Ridenour, Allen Clyde,	Rt. 4, Box 209,	Burlington 27215—		
	Burlington Circuit		584-8646
Robbins, C.W.,	Louisburg College,	Louisburg 27549—		
	President, Louisburg College	496-4101	496-3558
Roberts, John Milton,	P.O. Box 31,	Stedman 28391		
	Stedman		483-5056
Rogers, C.T., Sr.,	919 St. David St.,	Tarboro 27886—		
	Retired		823-2696
Rogers, Harry L.,	Route 4, Box 399,	Raleigh 27606—		
	Disability Leave		851-1115
Ross, Leon W.,	1904 Rosewood Ave.,	Rocky Mount 27801—		
	Retired		442-2180
Rouse, Benjamin Charles,	P.O. Box 368,	Creedmoor 27522—		
	Creedmoor		528-0090
Rouse, Jere A.,	Rt. 4, Box 57,	LaGrange 28551—		
	Beston		566-3401
Royall, Lloyd Graham,	Box 427,	Hubert 28539—		
	Hubert		353-1930
Rudd, Robert J.,	P.O. Box 365,	Pinebluff 28373—		
	Pinebluff		281-3468
Rudin, John J., II,	1640 Marion Street,	Durham 27705—		
	Associate Professor, Christian Communications, Divinity School, Duke	University	684-3234	489-0417

Name	Address	Appointment	Study	Telephone Home
Ruggles, Gordon W.,	308 South Bethel Road,	Raeford 28376—		
	Raeford: Hoke			875-4318
Russell, John A.,	Box 636,	Troy 27371—		
	Retired			576-8746
Russell, Leon,	P.O. Box 234,	Lake Junaluska 28745—		
	Retired		(704)	456-3174
Ruth, John William	Rt. 3, Box 71,	Roxboro 27573—		
	Allensville-Trinity			599-2820
Ruth, William Albert,	Box 147,	Lake Waccamaw 28450—		
	Lake Waccamaw			646-6821

S

Sabiston, W.D., III,	4201 Country Club Road,	New Bern 28560—		
	New Bern: Garber		637-4022	637-5961
Salmon, Frank D.,	P.O. Box 531,	Shalotte 28459—		
	Disability Leave			754-4905
Salter, John Neal, Jr.,	Rt. 3, Box 91,	Richlands 28574—		
	Richlands Circuit			324-3677
Sanderlin, Lloyd L,	Rt. 1, Box 73,	Engelhard 27824—		
	Mattamuskeet			925-4931
Sawyer, J.F.,	P.O. Box 1031,	Hamlet 28345—		
	Cool Springs			582-3366
Scott, Harold Dennis,	P.O. Box 4132,	Fayetteville 28306—		
	Victory			484-7423
Scott, J.W.	Route 3, Box 84,	Wilson 27893—		
	Evansdale-Black Creek		237-7451	237-1914
Scott, Paul B., Jr.,	201 River Drive,	(P.O. Box 126),		
	Southport 28461—	Trinity	457-6633	457-6341
			(312)	
Scroggs, Robin J.,	Chicago Theological Seminary,	Chicago,		
	Illinois 60607—	Professor	PL2-5757	752-2249
Seate, Billy F.,	Route 3,	Hillsborough 27278—		
	Eno-Palmers Grove			732-4694
Seawell, William Albright, Sr.,	1211 Fairfax Drive,			
	Raleigh 27609—	Raleigh: Millbrook	876-0865	876-3910
Settle, Carl E.,	128 Person Circle (Box 797,	Louisburg		
	College), Louisburg 27549—	Chaplain,		
	Louisburg College		496-4101	496-2373
Sexton, Kenneth B.,	P.O. Box 627,	Hamlet 28345—		
	Hamlet: First		582-0078	582-0306
Seymour, Edgar Fraser,	P.O. Box 70,	Oriental 28571—		
	Oriental: Pamlico Parish			249-3121
Sharpe, D.M.,	1004 Urban Avenue,	Durham 27701—		
	Retired			688-8924
Sharpe, William Gray, IV,	P.O. Box 1044,	Elon College, 27244—		
	Chaplain, Elon College; Director of			
	Publications			584-9711
Shaw, Caswell Eure, Jr.,	P.O. Box 507,	Cary 27511—		
	Cary: White Plains		467-9394	467-1178
Sherman, William W., Jr.,	Church: 632 Laurel Hill Road,			
	Parsonage: 705 Tinkerbell Road,	Chapel Hill 27514—		
	Chapel Hill: Aldersgate		968-6231	967-1444
Shinkle, Richard Dallam,	Route 2, Box 566,	Beaufort 28516—		
	Straits-North River			729-2841

Name	Address	Appointment	Telephone	
			Study	Home
Shinn, Gerald H., P.O. Box 3725, University of North Carolina at Wilmington, Wilmington 28401—Associate Professor of Philosophy & Religion, UNC at Wilmington				
Shiver, James H., P.O. Box 674, Rowland 28383— Rowland: Cedar Grove-Salem.....				422-3955
Shoaf, Early Clifford, 2016 West Club Blvd., Durham 27705— Director, Field Education, Divinity School, Duke University 684-3488				286-7938
Shore, J.C., Route 6, Box 311, Suitt Street, Durham 27703— Fletcher's Chapel.....				688-4850
Short, James Millard, Route 4, Box 381, Siler City 27344— Siler City: West End.....			742-3108	742-2757
Shuller, Edgar Ralph, Youpon Beach, Southport 28461— Bolivia, Retired.....				278-6609
Simonton, C. Alison, Jr., 3509 Mossdale Avenue, Durham 27707— Durham: Epworth.....			489-6209	489-2047
Simpson, William Carl, Jr., 613 Horton Road, Durham 27704— Durham: Aldersgate.....			477-0509	477-0068
Slaughter, Baxter B., 810 Lancaster Street, Durham 27701— Retired.....				286-4260
Sledge, Donald Dennis, Route 3, Box 237, Nashville 27856— Sandy Cross.....				443-3526
Smith, Bobby Eugene, P.O. Box 145, Atlantic 28511— Atlantic.....				225-3831
Smith, C. Moody, Highway 401 N., Fuquay-Varina 27526— Hayes Barton, Associate.....			832-6435	552-2350
Smith, Charles Michael, 510 S. Washington St., Greenville 27834— Greenville: Jarvis Memorial, Associate.....			752-3101	758-5216
Smith, Edward Franklin, 1700 Fort Bragg Road, Fayetteville 28305— Fayetteville: Haymount.....			484-9464	484-6619
Smith, George Calvin, 1211 Arendell St., Morehead City 28557— Morehead City: Franklin Memorial.....			726-6010	726-4053
Smith, J. Thomas, Box 415 (204 W. Glenn St.), Zebulon 27597— Zebulon.....			269-9408	269-7531
Smith, Jayno O., 717 King's Mountain Street, Clover, South Carolina 29710—Walls Chapel-Mt. Zion.....			(803)	222-3449
Smith, Jerry Thomas, P.O. Box 397, Robersonville 27871— Robersonville.....				795-4663
Smith, John T., 2006 St. Mary's Street, Raleigh 27608— Raleigh: Jenkins Memorial.....			833-4306	828-9982
Smith, Neil E., 2621 Riddle Road, Durham 27703— Durham: Maybrook-Massey.....				596-2501
Smith, W. Stanley, Jr., Rt. 6, Box 200, Goldsboro 27530— Goldsboro: Providence.....				734-7114
Smith, Walter E., 1500 Ashford Avenue, Fayetteville 28305— Parkton.....				484-3367
Smithson, Rufus M., Jr., 509 Person St., Fayetteville 28301— Fayetteville: Person Street.....				483-4714
Snypes, James Grayson, P.O. Box 25, Pink Hill 28572— Pink Hill.....			568-3981	568-3191
Sommer, Gunter F., Left Without Appointment				
Sparks, C.E., 410 Edgewood Circle, Whiteville 28472— Whiteville.....			642-3376	642-3775
Sparrow, Leon Ray, P.O. Box 72, Stonewall 28583— Stonewall: Pamlico Parish.....			745-2251	745-3772

Name	Address	Appointment	Telephone	
			Study	Home
Beight, James B., Route 1, Woodsdale 27595— Concord-Oak Grove.....			(Roxboro)	599-7630
Bells, Leroy, 208 Peace Street, Oxford 27565 Sanford Circuit.....				693-7823
Bence, Hersey E., 2616 Erwin Road, Durham 27705— Retired.....				383-4343
Bencer, William Carl, Jr., Route 2, Box 100-A, Littleton 27850—Hawkins Tabor.....				586-4442
Bonenberg, James Eugene, Jr., P.O. Box 416, Grifton 28530— Grifton.....			524-5422	524-5382
Bafford, Sidney E., Route 4, Box 380, Louisburg 27549— Associate Professor, Louisburg College.....			496-4101	496-4779
Baldler, D.D., Rt. 2, Box 430, Henderson 26536— Warren.....				492-0771
Bark, Rufus Haywood, II, 402 Wayne Drive, Wilmington 28401— Wilmington: Grace.....			763-5197	762-6409
Barnes, James Allred, Route 1, Box 29-B, Elizabethtown 28337— Professor, Southeastern College, Whiteville 28472.....				
Barnes, Shirley Judge, Route 1, Gibsonville 27249— Shiloh, Retired.....				584-8649
Barnes, Chaplain (LCT) William B., 2936—A Summerall Circle, Fort Eustice, Virginia 23608— Chaplain, U.S. Army.....				
Barton, Jesse C., Route 1, Orrum 28369— Bethesda.....				628-7858
Barton, Jesse C., Jr., P.O. Box 52, Middleburg 27556— Middleburg.....				492-1616
Beinmetz, David Curtis, 2517 Wrightwood Avenue, Durham 27705—Professor, Duke Divinity School.....			684-2975	489-9775
Benson, Marion O., P.O. Box 486, Battleboro 27809— Whitakers-Battleboro.....				446-8804
Bevens, Willis Roswell, 207 Maple Circle, Smithfield 27577— Retired.....				934-6395
Bettes, James C., Jr., 610 Larkspur Rd., Kinston 28501— St. Mark-N. Kinston.....			523-2047	527-6428
Bone, Amos Henry, 4109 Jane Lane, Raleigh 27604— Raleigh: St. James.....				833-2383
Bott, E. Russell, Route 1, Box 230, Elizabeth City 27909— Union-Newbegun.....				330-2743
Bott, Janadus Doane, 903 N. Eugene Street, Greensboro 27401— Retired.....				274-6929
Brawbridge, Ishmael Jennings, 1152 S. Hawthorne Road, Winston-Salem 27103—Retired.....				723-4656
Bumme, James L., P.O. Box 85, Goldston 27252— Goldston.....			898-4523	898-4678
Burratt, H. Freo, P.O. Box 204, Denton 27239— Retired.....				
Burton, James Earl, 805 Old Oxford Rd., Durham 27704— Duke's Chapel.....				477-4070
Burk, Lionel Clyde, P.O. Box 147, Laurinburg 28352 Central.....				276-5135

Name	Address	Appointment	Study	Telephone Home
T				
Taylor, Bruce Davis, P.O. Box 492, Fair Bluff 28439— Fair Bluff-Cerro Gordo.....			649-7749	649-7349
Taylor, Key W., Rt. 2, Box 167-A, Farmville 27828— Retired.....				753-4973
Taylor, William Vinston, 313 Church Street, Roxboro 27573— Roxboro: Grace.....			599-1024	599-5183
Teachey, Wilbur Carroll, P.O. Box 324, Havelock 28532— Havelock: First.....			447-3541	447-3763
Teague, Willie Senn, 4721 Deerwood Drive, Raleigh 27609— Raleigh: Benson Memorial.....			787-0789	787-1735
Tenney, Hayward Lester, Sr., P.O. Box 275, Roxboro 27573— Brooksdale-Brookland.....				599-7040
Tew, William Alton, 1112 N. Gregson St., Durham 27701— Ellis Chapel, Retired.....				682-3275
Thompson, Arthur Leo, Box 272, Southern Pines 28387— Retired.....				692-8267
Thompson, Emerson McLean, 4102 Neal Road, Durham 27705— Durham: McMannen.....			383-1263	383-4425
Thompson, Leo C., 507 West E. St., Butner 27509— Butner.....			684-3586	575-6960
Thompson, Neil Howard, 1624 Tryon Drive, Fayetteville 28303— Director of Admissions, Methodist College.....			488-7110	488-2341
Thompson, R.E., 309 Northam Road, Rockingham 28379— Pee Dee.....			895-2148	895-4516
Thompson, Ronald L., 205 N. Main Street, Farmville 27828— Monk-Wesley.....				753-4898
Tilley, Lester A., 905 Frances Drive, Garner 27529— Retired.....				772-5702
Tingle, James A., 100 Ferncrest Drive, Durham 27705— Student, Duke University.....				477-4695
Tisdale, Walter Eugene, (211 Whitfield Street), P.O. Box 657, Enfield 27823—Enfield.....				445-5983
Townsend, S.L., P.O. Box 1487, (723 Walnut Street), Laurinburg 28352— Laurinburg Circuit.....				276-0695
Traynham, David Dinwiddie, Route 2, Box 196, Rockingham 28379— Retired, Conference Statistician.....				895-3746
Tripp, Bennie J., Rt. 2, Smithfield 27577— Pine Level.....				934-7613
Tucker, Charles Clyde, Jr., 137 N. Lord Ashley Road, Raleigh 27610—Raleigh: Longview.....			834-7554	828-4772
Turnage, Roy L., P.O. Box 3311, Greenville 27834— Greenville: Holy Trinity.....			752-2002	746-3686
Turner, Jerry, Route 1, Box 392, Graham 27253— Christ Church-Cedar Cliff.....				376-6321
Tyson, A.G., Route 3, Lillington 27546— Spring Hill.....				893-4723
Tyson, Bobby P., P.O. Box 1385, Elizabeth City 27909— Riverside.....			335-4549	338-6262
Tyson, David Morrill, Route 8, Box 49, Goldsboro 27530— Salem.....				735-1318
Tyson, George Hart, P.O. Box 477, Selma 27576— Selma: Edgerton-Brietz.....			965-3761	965-2054
Tyson, Marvin Dewey, P.O. Box 277 (407 Roanoke Avenue), Roanoke Rapids 27870—Roanoke Rapids: First.....			537-2173	537-4462

Name	Address	Appointment	Study	Telephone Home
son, Tommy,	702 Forest Hill Drive,	Goldsboro 27530—		
	Approved Evangelist.....		736-2850	736-0061
son, Vernon C.,	1701 Oxford Drive,	Wilmington 28401—		
	Wilmington: Wesley Memorial.....		791-4092	799-2346

U

instead, Charles Irvin,	Route 2, Box 261,	Vanceboro 28586—		
	Vanceboro Circuit.....			244-7341

V

le, Charles Edward,	Route 3, Box 440,	Sanford 27330—		
	Retired.....			776-5708
rnnum, Tracie,	Route 1, Box 290 G-1,	Supply 28462—		
	Shallotte Circuit.....			842-6740
ughan, William Norman,	5516 Woodrow Terrace,	Richmond 23228—		
	Retired.....			262-4941
reen, LaFon C.,	2616 Erwin Rd.,	Durham— 27705 —		
	Administrative Assistant, The Methodist			
	Retirement Homes, Inc.....		383-2567	383-3268
rsteeg, Robert,	Louisburg College,	Louisburg 27549—		
	Professor, Louisburg College.....		496-4101	496-5230
ck, Thomas Marvin, Jr.,	1543 Iredell Dr.,	Raleigh 27608—		
	Raleigh: Edenton Street.....		832-0160	832-0684

W

aggoner, James Milan,	1001 Glenwood Avenue,	Raleigh 27605—		
	Chaplain, Methodist Home for Children.....		833-2836	834-6010
ldrop, J. Herbert,	P.O. Box 481,	Winterville 28590—		
	Alcoholic Rehabilitation Center.....		758-3151	756-5956
lker, Eddie A.,	Box 45,	Grimesland 27837—		
	Grimesland.....			758-4467
lker, Franklin Odell,	1608 E. Pine Street,	Goldsboro 27530—		
	Goldsboro: St. Luke.....		734-7714	734-5019
ll, Ivey J., Jr.,	Route 2, Box 608,	Wake Forest 27587—		
	Wake Forest-Youngsville.....			556-3653
llace, Robert L.,	P.O. Box 57,	Cedar Grove 27231—		
	Cedar Grove.....			732-8405
lston, Robert Edward,	402 Dove Place,	Goldsboro 27530—		
	Retired.....			734-0933
rd, Herman N., Jr.,	130 W. Tryon Street,	Hillsborough 27278—		
	Hillsborough.....			732-3460
rren, Clarence Lee,	Route 5, Box 230,	Whiteville 28472—		
	Whiteville Circuit.....			642-2456
rren, Henry Robert,	P.O. Box 355,	Norlina 27563—		
	Jerusalem-Zion.....			456-2231
rren, James H.,	Scarritt College,	Nashville, Tennessee 37203—	(615)	
	Professor, Scarritt College.....		327-1311	
rren, James Ivey, Jr.,	Scarritt College,	4228 Wallace Lane,	(615)	
	Nashville, Tennessee 37215—	Professor, Scarritt		
	College.....		327-1311	383-9777
rren, Millard W., Sr.,	P.O. Box 356,	Norlina 27563—		
	Norlina.....		456-4901	456-7761

Name	Address	Appointment	Telephone	
			Study	Home
Warren, Millard W., Jr., P.O. Box 206, Long Beach 28461— Ocean View.....			278-5973	278-5229
Watkins, LeRoy, Route 2, Box 325-S, Henderson 27536— Warren.....				492-0771
Watson, Harvey Langill, 506 Caswell Road, Box 728, Chapel Hill 27514—Chapel Hill: University			929-7191	942-4051
Watson, Henry Douglas, Medical College of Virginia, Patient Counseling, 1200 E. Broad Street, Richmond 23219— Chaplain, Chaplain: Resident, Medical College of Virginia				
Watson O.W., 1009 Scaleybark Rd., Rockingham 28379— Rockingham: East				895-4587
Watts, L.A., 2000 E. Fifth Street, Greenville 27834— St. James, Associate, Retired.....				752-6953
Way, Vance C., 104 Mosby Avenue, Littleton 27850— Littleton.....				586-4501
Weatherly, Joseph C., Jr., 5412 Grist Mill Rd., Richmond 23206— Psychology Specialist, U.S. Army.....				
Weaver, Dennis Alexander, P.O. Box 44, Macon 27551— Macon				257-4744
Weaver, J.T., Jr., P.O. Box 97, Pembroke 28372— Pembroke: Calvary-Buie				521-9067
Weaver, Walter P., Box 328 W., Rt. #1, Lakeland, Florida 33801— Professor, Florida Southern College			(813) 672-7102	646-8257
Wegwart, Wayne Gordon, 804 N. Graham-Hopedale Road, Burlington 27215—Grace			226-0785	227-3153
Wellons, R.D., 2616 Erwin Road, Durham 27705— Retired.....				383-4361
Wells, W.M., Jr., P.O. Box 83, Knightdale 27545— Knightdale.....			266-2373	266-2110
Wells, Woodrow, Sr., 625 Longview Avenue, Fayetteville 28301— Tabor				488-2910
Wells, Woodrow W., Jr., 1317-B South Williams Circle, Elizabeth City 27909—Elizabeth City: First Associate.....			338-6284	335-4097
Wentz, W. Allen, Jr., P.O. Box 392, Murfreesboro 27855— Murfreesboro.....			398-4556	398-4557
Wesley, Arthur L., Box 267, Moyock 27958— Moyock.....				435-6211
Wesley, Bobby A., 124 Parker Street, Henderson 27536— Henderson: City Road.....				438-8001
Wesley, Luther V., Box 236, Wanchese 27981— Wanchese.....				473-2987
West, Carlton Ray, Route 3, Box 341, Dunn 28334— Counselor, Harnett County Mental Health Center				897-5027
West, Thaddeus C., Jr., Route 2, Box 370, LaGrange 28551— Jerusalem-Bethel				735-0197
Wheeler, Kermit R., 204 S. Walnut Street, Farmville 27828— Farmville			753-4803	753-4774
White, Christian, 114 Lord Ashley Dr., Greenville 27834— Greenville: St. James			752-6154	756-2951
White, James Cornell, 322 Linden Ave., Oxford 27565— Granville—Vance				693-2009
White, James G., Jr., P.O. Box 396, Cary 27511— Cary: First.....			467-1861	467-9290
White, John H., Route 2, Box 374, Hamlet 28345— Fellowship.....			582-0900	582-2687

Name	Address	Appointment	Study	Telephone Home
itehead, Talton J., 1554 West Davis Street, Burlington 27215— Retired				226-6524
itfield, Bobby Ray, Route 1, Box 121, Efland 27243— Efland			(Hillsborough)	732-8451
itley, E.E., Rt. 2, Box 599, Elizabeth City 27909— Supernumary				264-2707
er, Frank E., 604 Davidson Road, Nashville 37205— Student, Graduate School, Vanderbilt University				352-6414
iggins, Carson Olin, Route 2, Box 513 Graham 27253— Salem-Chapel.....				376-6205
kinson, Howard Milton, Box 146, Kitty Hawk 27949— Kitty Hawk				441-5056
liams, A.M., 1319 Vickers Avenue, Durham 27707— Retired				489-6107
liams, Edgar D., 1511 Woodland Drive, Durham 27701— Durham: Glendale Heights, Associate.....				688-9135
liams, James Alvin, Route 2, Box 190, Rockingham 28379— Roberdel				895-5698
liams, John Eldred, 1309 Sunset Avenue, Rocky Mount 27801— Rocky Mount: First, Associate.....	446-5195			446-7920
liams, Oscar Shelton, 735 Clark Street, Rocky Mount 27801— Rocky Mount: Clark Street.....	442-8622			446-5522
liford, Gladys Ruth, 3406 Avenet Ferry Road, Raleigh 27606— Raleigh: Wynnewood Park	833-9394			833-1884
lingham, Malcolm Craig, Route 3, Box 129, Louisburg 27549— Trinity (Franklin County).....				496-4891
son, A.J., III, St. Elizabeth Hospital, 2690 Nichols Avenue, SE, Washington, D.C. 20032—Chaplain, St. Elizabeth Hospital.....				
son, Ben H., III, Box 355, Warsaw 28398— Warsaw	293-4944			293-4365
son, Claude Thomas, Route 2, Box 64, New Bern 28560— Beech Grove				638-2248
son, James Lough, 4400 Massachusetts Avenue, Apt. 109, Washington, D.C. 20016—Student, Wesley Theological Seminary	(202)			244-8731
son, Kelly J., Jr., 2011 W. Club Blvd., Durham 27705— Durham: Asbury	286-1880			286-1975
son, Kelly J., III, Route 3, Box 471, Mt. Olive 28365— Browning-Smith				594-7336
son, Leonard Truman, P.O. Box 335, Ayden 28513— Ayden	746-6524			746-3852
son, Robert L., 237 Monticello Ave., Durham 27707— Research Professor, Divinity School, Duke University..	684-2269			489-6955
son, W. Carleton, P.O. Box 10552, Raleigh 27605— Retired.....				787-2014
berry, Herman S., P.O. Box 62, Raeford 28376— Raeford: First	875-2111			875-3746
instead, Arthur William, Box 10, Hookerton 28538— Hookerton-Rainbow.....				747-5548
instead, Danny M., Rt. 3, Box 70-A, Enfield 27823— West Halifax.....				445-5261
e, Denny Claude, P.O. Box 88, Biscoe 27209— Biscoe: Page Memorial	428-4542			428-4246
e, Wilford D., Box 187, Apex 27502— Apex	362-7807			362-8204

Name	Address	Appointment	Study	Telephone Home
Wolfe, William L., Box 457, Haw River 27258— Haw River			578-0611	578-11
Womack, Carlos Poynor, P.O. Box 327, Southern Pines 28387— Retired				692-20
Womack, Samuel J., 217 Vivian Drive, Fayetteville 28301— Dean, Methodist College			(Ext. 230) 488-7110	488-15
Wood, John Everett, Route 3, Box 743, Henderson 27536— Vance				438-336
Wood, Samuel Lee, Drawer D, Wendell 27591— Wendell			365-6266	365-92
Woodcock, Eldon G., Nyack Missionary College, Nyack, New York 10960—Professor Nyack Missionary College			(914)	358-59
Woodruff, Charles Edwin, Jr., Rt. 2, Box 261, Graham 27253— Whitney Cross				376-35
Woodworth, D.R., 313 N. Pitt Street, Ayden 28513— Noble's Chapel				746-65
Wooldridge, Oscar Bailey, Jr., 3105 Churchill Road, Raleigh 27607— Coordinator of Religious Affairs, N.C. State Univ.			832-7184	787-65
Wooten, Charles Wesley, P.O. Box 6, 405 Tyson Dr., Stantonsburg 27883—Stantonsburg				238-40
Worley, William Earl, St. Petersburg Junior College, St. Petersburg, Florida—Professor, St. Petersburg Junior College				
Y				
Yelverton, P.C., Route 1, Clinton 28328— Hopewell-Mt. Moriah				567-61
Young, James Doyne, 1017 Lakewood Avenue, Durham 27707— Retired				489-72
Young, John K., Rt. 1, Box 4, Milton 27305— Milton				234-75
Young, Wayne E., P.O. Box 614, Warrenton 27589— Warrenton: Wesley Memorial				257-21
Yount, John Wayne, Box 218, Cumberland 28331— Cumberland				425-13
Yow, Thomas S., III, 1078 Stamper Road, Fayetteville 28303— Fayetteville: Lyon Memorial			484-0494	484-12

WIDOWS OF DECEASED MINISTERS

- Alexander, Mrs. Allie H., 12520 Edgewater Drive, Marine Towers East, Lakewood, Ohio 44107
 Anderson, Mrs. Bertha, 3 Kinny Street, Rockingham, N.C. 28379
 Artry, Mrs. Beulah G., 114 Bethune Street, Fayetteville, N.C. 28305
 Artry, Mrs. Clara W., Fallston, N.C. 28042
- Aum, Mrs. Lota Leigh, P.O. Box 246, Whitakers, N.C. 27891
 Boone, Mrs. Martha Laura, 310 Sunset Drive, Wilson, N.C. 27893
 Brandenburg, Mrs. Hattie P., Route 1, Box 141, Candor, N.C. 27229
 Bridges, Mrs. Aline C., 1383 Riverside Drive, Gainesville, Ga. 30501
 Bross, Mrs. Laura Inis, 646 S. 40th Street, Birmingham, Ala. 35222
 Brown, Mrs. Edith M., 1424 Banbury Road, Raleigh, N.C. 27607
 Bundy, Mrs. Katie B., 3209 Rugby Road, Durham, N.C. 27707
- Casey, Mrs. Edith M., Route 3, Mt. Olive, N.C. 28365
 Caplin, Mrs. Rosa J., 401 S. Andrews Street, Goldsboro, N.C. 27530
 Clegg, Mrs. Dorothy, 1408 Alabama Avenue, Durham, N.C. 27705
 Cobble, Mrs. Ila H., Methodist Retirement Home, 2616 Erwin Road, Durham, N.C. 27705
 Coley, Mrs. Gladys L., Hillsborough, N.C. 27278
 Cooper, Mrs. Margaret, 1918 Sloan Avenue, Fayetteville, N.C. 28301
 Couch, Mrs. Ruth D., 1011 S. Best Street, Goldsboro, N.C. 27530
 Coven, Mrs. Clara L., Methodist Retirement Home, 2616 Erwin Road, Durham, N.C. 27705
 Crawford, Mrs. Estell C., United Methodist Parsonage, Cannon, Delaware 19935
 Cribbreth, Mrs. Georgia S., 703 Addison Apartments, 831 E. Morehead Street, Charlotte, N.C. 28202
 Cuthrell, Mrs. Mary L., Maxton, N.C. 28364
- Dicks, Mrs. Dorothy L., Box 650, Wesleyan College, Macon, Ga. 31201
 Drummond, Mrs. Sadie M., 102 Circle Drive, Beaufort, N.C. 28516
 Dunn, Mrs. Lucy N., % Mrs. E.N. Tillett, Timberlake, N.C. 27583
 Eoval, Mrs. Annie I., 1004 Buchanan Boulevard, Durham, N.C. 27701
- Edwards, Mrs. Gertrude, Methodist Retirement Home, 2616 Erwin Road, Durham, N.C. 27705
 Ekins, Mrs. Venia E., 1064 Nichols Drive, Raleigh, N.C. 27605
- Fields, Mrs. Anna Bell M., 1402 Spring Garden Street, Greensboro, N.C. 27403
 Fitts, Mrs. Emma Jane, 207 Grove Street, Oxford, N.C. 27565
 Fowlkes, Mrs. Edith Ann, 2020 Wilson Street, Durham, N.C. 27705
 Fouser, Mrs. Louise S. (Address unknown)
- Ganaway, Mrs. Willie Mae, 417 11th St. NE, Washington, D.C. 20002
 Gardner, Mrs. Lavinia H., Route 1, Box 190C, Holly Hill, S.C. 29059
 Graves, Mrs. Gertrude, P.O. Box 311, Maxton, N.C. 28364
 Grant, Mrs. Maude D. Fairfield, N.C. 27826
 Guthrie, Mrs. Nannie L., 1900 West 1st St., Winston-Salem, N.C. 27104
- Hale, Mrs. Dilys R., 517 Morreene Road, Durham, N.C. 27705
 Hall, Mrs. Esther, 412 Granville Street, Oxford, N.C. 27565
 Handley, Mrs. Bertha M., Shannon, N.C. 29386
 Harris, Mrs. Elizabeth, Mt. Gilead, N.C. 27306
 Harris, Mrs. Erah Mason, Atlantic, N.C. 28511
 Harris, Mrs. Eula V. 6900 George Palmer Highway, Seat Pleasant, Md. 20027
 Harbert, Mrs. Ruth E., Middletown, Va. 22645
 Hicks, Mrs. Donna L., Route 1, Pikeville, N.C. 27863
 Hill, Mrs. Calla L., % St. Humphrey, Route 3, Box 246, Kinston, N.C. 28501
 Homan, Mrs. Grace Estelle, 2507 Woodrow Street, Durham, N.C. 27705

- Hobbs, Mrs. Edith, 2114 Cowper Drive, Raleigh, N.C. 27608
 Hogue, Mrs. Ollie M., 700 Harrison Street, Laurinburg, N.C. 28352
 Howard, Mrs. Bessie H., Route 3, Mt. Olive, N.C. 28365
- Jerome, Mrs. Robert L., 902 S. First St., Smithfield, N.C. 27577
 Johnson, Mrs. Mollie S., 786 Trail Two, Burlington, N.C. 27215
 Johnson, Mrs. Ritta B., 1323 Courtland Drive, Raleigh, N.C. 27604
 Johnson, Mrs. Sally P., 903 Murray Avenue, Durham, N.C. 27704
 Jones, Mrs. Stella Mae, 759 Yorkshire Drive, Fayetteville, N.C. 28304
 Joyner, Mrs. Mary V., 1232 Westover Terrace, Greensboro, N.C. 27408
- Kinlaw, Mrs. Annie D., 409 Killington Drive, Raleigh, N.C. 27609
- Lance, Mrs. Helen A., N.C. National Bank, Durham, N.C. 27701
 Lane, Mrs. Juanita E., P.O. Box 500, Lake Junaluska, N.C. 28745
 Larkin, Mrs. Fannie H., P.O. Box 213, Lake Junaluska, N.C. 28745
 Lee, Mrs. Clara M., 2616 Erwin Road, Durham, N.C. 27705
 Lewis, Mrs. Viletta N., Marshallberg, N.C. 28553
 Long, Mrs. Bernice, Route 6, Box 116-C, Kinston, N.C. 28501
 Love, Mrs. Phala M., Methodist Retirement Home, 2616 Erwin Road, Durham, N.C. 27705
 Loy, Mrs. Annie M., P.O. Box 64, Rowland, N.C. 28383
 Lupton, Mrs. Rena B., Methodist Retirement Home, 2616 Erwin Road, Durham, N.C. 27705
- Maness, Mrs. Annie C., 215 Woodland Drive, Fuquay-Varina, N.C. 27526
 Maness, Mrs. Edith H., 617 Jefferson Street, Roanoke Rapids, N.C. 27870
 Martin, Mrs. Elizabeth, Clayton, N.C. 27520
 Martin, Mrs. Jeanette, Methodist Retirement Home, 2616 Erwin Road, Durham, N.C. 27705
 Mason, Mrs. Sarah Louise, Route 6, Box 129, Goldsboro, N.C. 27530
 Melton, Mrs. Jettie L., Methodist Retirement Home, 2616 Erwin Road, Durham, N.C. 27705
 Merritt, Mrs. Ethel Goodyear, 201 S. West Street, Cary, N.C. 27511
 Moore, Mrs. Marie B., Route 2, Box 66-B, Seven Springs, N.C. 28578
 McCallum, Mrs. Mary D., 1120 State Road, Maxton, N.C. 28364
 McLeod, Mrs. Hattie G., 355 Taft Street, Laurinburg, N.C. 28352
 McRae, Mrs. Alma B., 703 Herring Street, Fayetteville, N.C. 28301
- Nelson, Mrs. Maud S. (Address unknown)
 Nettles, Mrs. Martha F., 1326 Shirley Street, Columbia, S.C. 29205
 Newton, Mrs. Maude, P. O. Box 1645, Burlington, N.C. 27215
 Nicks, Mrs. Emma C., Hillsborough, N.C. 27278
- O'Briant, Mrs. Nellie, Route 2, Box 228, Roanoke Rapids, N.C. 27870
 Olson, Mrs. Hattie M., P.O. Box 36, Manteo, N.C. 27954
 Ormond, Mrs. Katrina M., 204 N. Buchanan Blvd., Durham, N.C. 27701
 Overton, Mrs. Rena S., P.O. Box 1584, Durham, N.C. 27702
- Parrish, Mrs. Stella G., 2324 W. Lake Shore Drive, Wilmington, N.C. 28401
 Petty, Mrs. Pearl G., P.O. Box 305, Rose Hill, N.C. 28458
 Phillips, Mrs. Mary E., 542 Noelton Drive, Knoxville, Tenn. 37919
 Poole, Mrs. Louise C., 908 Magruder Road, Smithfield, Va. 23430
 Porter, Mrs. Lucille W., 2309 Elder Street, Durham, N.C. 27705
 Porter, Mrs. Mary T., Grubb Street, Hertford, N.C. 27944
 Prince, Mrs. Virginia, Dunn, N.C. 28334
 Proctor, Mrs. Matilda C., 226 E. Park Drive, Raleigh, N.C. 27605
- Regan, Mrs. Margaret B., 3221 Condie Street, Richmond, Va. 23221.
 Ruark, Mrs. Sarah E., Charles Drive, Laurinburg, N.C. 28352
 Rush, Mrs. Frances, Route 1, Box 85, Hamlet, N.C. 28345

- coville, Mrs. Gladys W., 405 Rotary Avenue, Greenville, N.C. 27834
haw, Mrs. Martha Alice, % Rev. S.M. Shaw, 152 Cox Circle, Greenville, Tenn. 37743
mith, Mrs. Lela L., Pembroke, N.C. 28372
mith, Mrs. Pearl H., Route 2, Seven Springs, N.C. 28578
tanford, Mrs. Jo Ann, 1017 N. Hill Road, Fayetteville, N.C. 28303
tephenson, Mrs. Gertrude, Aulander, N.C. 27805
- anaka, Mrs. Kimi Y., 117 Newell Street, Durham, N.C. 27705
hompson, Mrs. Margaret, 1602 Glendale Avenue, Durham, N.C. 27701
- ickers, Mrs. Mattie, 404 W. 24th Street, Lumberton, N.C. 28358
- alton, Mrs. Mary Jane, 5008 Carteret Drive, Raleigh, N.C. 27609
ard, Mrs. Margaret W., Route 5, Box 178, Whiteville, N.C. 28472
ilcox, Mrs. Adelaide L., Route 4, Box 17, Waynesville, N.C. 28786
illiams, Mrs. Addie, 1700 Concord Avenue, Monroe, N.C. 28110
ood, Mrs. Reba E., Columbia, N.C. 27925
right, Mrs. Florence E., P.O. Box 188, Rocky Mount, N.C. 27801
right, Mrs. Iva H., Route 3, Abingdon, Va. 24210
right, Mrs. Viola C., 2009 Wilson Street, Durham, N.C. 27705

NORTH CAROLINA ANNUAL CONFERENCE

**THE UNITED METHODIST CHURCH
THE NORTH CAROLINA CONFERENCE**
Resolution Honoring Bishop William Ragsdale Cannon



The dimension of a leader must be tested, not alone by the measure of his past, but by his grasp of the future. When William Ragsdale Cannon came to be the Bishop of Raleigh Area Methodist people were delighted with his sensitivity to the full sweep of Church history, his penetrating Biblical insight, and the common touch of his preaching. Already, he had been known as an outstanding Methodist scholar and educator, and as dean of one of the Church's great theological schools. He had established himself as a participant in the highest councils of the world Church, and as a champion of ecumenical concern. Now, in North Carolina, he was to become known as well for his commitment to the vitality of every local church, and the well-being of the laymen and clergy who served in them.

In these four years, Bishop Cannon has served this Conference and the United Methodist Church well from the speaker's platform. Not to be forgotten are the stirring words he spoke linking the concerns of the Church and Duke University upon the occasion of the inauguration of President Terry Sanford. On other occasions, he has expressed the great heart of the Church in his fatherly prayer with members of a local church come to meet with him to discuss their concern about their pastor. The Bishop enlivened the Annual Conference Sessions with his quick wit. Last year, he deeply moved us as he reflected upon the call of the Conference to name a black district superintendent, and in these reflections his words called us to new levels of Christian progress. Many other signs of the quality of his leadership have been given; some well known, others disclosed the privacy of confidential deliberation.

The North Carolina Conference expresses its deep gratitude for all the contributions of Bishop Cannon during this quadrennium just ending. But now, we would honor him for the high quality of hope that he has brought to our task, and for his vision of what we can yet become. We are grateful for the quadrennium that we have been privileged to have him as our Episcopal Leader.

Unanimously adopted by the North Carolina Annual Conference with gratitude, respect, and a standing ovation. We honor him for honoring us with his wise and stalwart leadership.

SECTION III
MINUTES OF THE SPECIAL SESSION OF THE
NORTH CAROLINA CONFERENCE
EDENTON STREET UNITED METHODIST CHURCH
 Raleigh, North Carolina
 October 23, 1971

Opening: The North Carolina Conference of The United Methodist Church, Southeastern Jurisdiction, convened in Special Session at Edenton Street United Methodist Church in Raleigh, North Carolina, October 23, 1971, at 10:00 AM. Bishop William R. Cannon, resident bishop, presided.

Devotional: Hymn No. 27, "Immortal, Invisible, God Only Wise", was sung by the Conference. The Invocation and devotional were given by the Reverend Jack W. Page.

Motions: W. C. Wilson, Conference Secretary, made motions concerning the Bar of the Conference, which were adopted. He moved that the Rules of Order as printed in the 1970 Conference *Journal* be in effect for the Special Session. The conference so ordered.

The Secretary moved that the agenda to be considered would consist of the document mailed to all delegates in October in lieu of the recommendation adopted at Annual Conference.

Point of Order: James H. Coile raised the question that the agenda should conform to the stated call as adopted in June, since the later study was different.

Bishop Cannon ruled that the recommendation presented in June did not actually present the resolution of the Conference Board of Pensions concerning the proposed Pension Plan. The agenda was adopted by the vote of the conference.

Registration: Delegates were asked to sign cards which would constitute the official attendance record.

Tellers: Those tellers who served during the regular session of Annual Conference were asked to serve in the Special Session, if needed. John Meares and Chester Andrews were named as Chief Tellers.

Presentation of Proposed Plan: Bishop Cannon recognized Clifton W. Everett, Chairman of the Conference Board of Pensions, to make the presentation. Mr. Everett stated that in 1964 there was no reserve fund to guarantee future retirement benefits to ministers. Pension costs have doubled since then. The Study Committee, which included representatives of all conference boards, recommended adoption of a funded plan. Further study had been made since June. He called on Norwood L. Jones, Secretary of the Board of Pensions, to present the proposed Plan.

Resolution Read: Norwood Jones read the resolution adopted at the Annual Conference in Fayetteville in June:

"We recommend that the North Carolina Conference adopt a funded pension program within the North Carolina Conference itself."

He then read the report of the Board of Pensions and gave background information concerning the study. After restating the resolution, he moved its adoption. The motion was seconded.

Explanation of Plan: C. W. Everett asked that privilege be given to George Forehand, Merritt Jones, Wade Pierce, and H. Gray Hutchinson to speak to the resolution. Permission was granted to them by vote of the conference.

George Forehand: Laymen have an obligation to all ministers for past, present, and future service. Corporations provide pension and retirement plans for their employees.

Point of Order: Reginald Ponder raised the question that someone should now be allowed to speak in opposition.

Bishop Cannon ruled that this was part of the Board's presentation, and time for discussion and debate would come later.

Merritt Jones: Explained the pension program would provide broader benefits for wives and children of ministers. By the year 2003 all obligation for past services would be met. Money then would be available for other causes. He thought laymen would be willing to spend an extra \$1.50 to provide benefits for ministers and their families.

Wade Pierce: This is the right movement we should make. We have a moral responsibility to our ministers. "Where does the money come from?" Good stewardship is the answer.

H. Gray Hutchinson, member of the firm which made the actuarial study for the Board of Pensions: Declined to make a formal statement, but volunteered to answer any question for clarification.

Questions for Clarification: Bishop Cannon stated that before final action was to be taken, there would be given for questions for clarification, and then time for debate would be allowed.

Robert Morgan: "How will the percentage of increase in the Single Figure Askings be figured?"

N. L. Jones: The Cabinet and Commission on World Service & Finance would allocate each church its amount. Some churches might get a little more or less than 10% increase.

Fred P. Brooks: "Past service obligation has been \$9,000,000.00, but the June figure shows \$11,000,000.00. Why?"

Mr. Hutchinson explained the General Board Plan requires even more. This plan gives the Conference greater advantage.

Alfonso Henry: Asked question concerning the amount per service year. Is 10% increase in addition to amounts other agencies might ask for?

Mr. Hutchinson: The figure is based on present-day figures.

Charles Hubbard: The Pension Funding Plan has nothing to do with askings of other conference groups. This 10% represents cost of the Funding Plan presented by the Conference Board of Pensions--this is as of now. At the present time the total of Single Figure Askings received from churches must have added to its earnings from Central Funds in order to meet present requirements.

William K. Quick: "If churches fail to raise this 10% increase in Single Figure Askings, what alternative plan is there to fund the Reserve Pension Fund?"

C. S. Hubbard: "Salaries and debts have prior claims. What the Conference decides to determine whether the funding of the Reserve Pension Fund will also be a prior claim on the Single Figure Askings. Failure to raise all our askings would cause other programs of the church to suffer."

Mr. Hutchinson: "We must increase the Single Figure Askings tremendously to meet pension needs, or reduce our commitment to our retired men."

Question: "What about transfers in and out of the Conference?"

Bishop Cannon: "The North Carolina Conference is responsible only for those years a minister served in the North Carolina Conference."

Horace Garris: "The Current Income Distribution plan now used is apportioned to 10 churches. Will this be carried as a part of Single Figure Askings, and will the Single Figure Askings be reduced in 2003 A. D.?"

C. W. Everett: "Yes."

Ray Phillips: "Is the minister's contribution to Ministers' Retirement Fund voluntary or compulsory?"

C. W. Everett: "It will continue as it now is -- voluntary."

David Moe: "Will the \$78 per service year rate remain constant?"

C. W. Everett: "The Annual Conference sets the rate. If the rate is increased, the total cost of the pension fund also increases."

E. C. Crawford: "Par. 1379 of *Discipline* provides that the rate per service year be set by the Annual Conference. If the General Conference changes this paragraph to conflict with the Plan, what happens?"

C. W. Everett: "The Conference Board of Pensions has been advised by the General Board that there is no conflict now."

N. L. Jones: "If the General Conference makes changes, we will have to go along with them."

Grady Dawson: "A) Can we take longer than thirty years to pay the Plan? B) Can we discontinue it at any time? C) Can we decide to go to the General Board's Plan? D) Is the Plan flexible to allow for financial difficulties?"

H. G. Hutchinson: "Building up our reserves will make it easier to join the General Board plan later. We can dip into reserves to pay a current year's obligations, but we must eventually make up the deficit or reduce benefits in the future. The immediate liabilities for 1971 amount to \$600,000.00. We must put in a little more than predicted."

A. Clement: "Can we transfer reserve funds of other agencies to apply against this initial payment into the Ministers' Reserve Pension Fund?"

N. L. Jones: "If other groups have funds they are willing to release, we would be willing to accept them. We cannot draw on them."

W. Walker: "14% of the present Single Figure Askings goes for Conference Claimants. Would this 10% increase be over and above that?"

C. S. Hubbard: "This would be 24%, as it is now apportioned by World Service."

C. W. Everett: "The 10% increase for MRPF would remain constant. The 14% for Conference Claimants depends on the rate set by the Annual Conference."

Clarence Warren offered a motion. Bishop Cannon ruled that a motion would be out of order during the question-and-answer period.

W. Smith: "How does our service year rate compare with other Conferences and other denominations? What is their system of funding?"

N. L. Jones: "The General Board sets 1% of average annual salary, which would be \$69.00 per service year. N. C. Conference pays \$75.00 plus Blue Cross-Blue Shield insurance. The Western N. C. Conference pays \$68.00 on an average annual salary of \$8600.00. No figures are available on other denominations."

W. Brown: "So far, 66 Annual Conferences have joined the General Board plan. Are we smarter than they, or do we not know enough?"

N. L. Jones: "There are several unknowns in financing by the General Board plan. The Conference Board felt we could do better for our own particular situation with our own plan."

W. Shoaf: "Can you translate the 10% increase into dollar figures?"

H. G. Hutchinson: "\$270,000.00 is the difference between the Current Income and the Reserve Pension cost. It will be the same for the next 30 years."

W. Ponder: "The outline of the plan gives the figure \$791,856 'for Pension Cost Only'. Will this increase if the per service year rate is increased?"

C. W. Everett: "In setting up the plan, the committee had to use an assumption based on a constant figure. *Past Service* payment is constant. Future payment may be variable."

W. H. S. Garris moved to close the question period and go to debate. Motion carried.

Clarence Warren offered a motion concerning a method of assessing the increase in Single Figure Askings to local churches. Bishop Cannon ruled the motion out of order since the debate was on acceptance of the Plan itself and not on the method of funding.

Delos O'Daniel moved suspension of rules to give everyone an opportunity to speak.

Bishop Cannon: "There are no rules to keep everybody from speaking."

A. Clarke spoke against the Plan. "A major concern is what is not spelled out in the resolution. The \$78 per service year rate is too small. To pass this resolution would have adverse effect on those already retired."

W. H. M. Wilkinson moved the previous question on all that was before the body.

The Motion was defeated.

W. K. Quick offered the following substitute motion for the one presented by the Conference Board of Pensions:

"That the Annual Conference authorize the District Superintendents to share these urgent pension needs of the North Carolina Conference with each Charge Conference within the North Carolina Conference, in a regular or called session, during the 1971-72 conference year, and that delegates to the 1972 session in Durham be prepared to vote on a reserve pension plan."

W. K. Quick stated: "This is the most urgent Special Session since the one in which two new colleges were established. We cannot get this 10% increase raised now. If lay people are made aware of the urgency of this program, they will support this program."

A. D. Byrd offered an amendment to the Quick substitute: "That we ask the Board of Pensions to provide the 80-page study for each delegate within the next thirty days."

The Byrd amendment was defeated.

J. W. Page stated that these charge conferences would have to be held before the Commission on World Service and Finance held its budget hearings December 6. Otherwise, any action on the Reserve Pension Plan would be delayed one year.

W. K. Quick: "The purpose of my motion was to delay action one year in order to provide

time for study. More information is necessary if we are to raise the funds. Hurried approval of the plan means we will come up short of the dollars needed to finance the plan."

C. W. Everett: "This Resolution offered by the Conference Board of Pensions is right. Our obligation is to our claimants. If you agree with the Resolution, when is the time to begin? Every delay makes the additional cost greater. I offer no criticism of the General Board plan, but the N. C. plan will mean a \$2 million over-all decrease in cost. Learning sessions have already been held in each district. Please defeat any effort to delay action."

Point of Order: A. D. Byrd stated that district meetings discussed the General Board's pension plan, not the N. C. plan.

C. W. Everett: "Technically, Byrd is correct. However, the N. C. Plan is almost a replica of the General Board plan. The initial cost and the over-all cost for the next thirty years will be less for the N. C. Plan."

W. K. Quick: "We need to determine if charges will underwrite the program."

J. H. Coile made a statement clarifying the Quick motion.

Fred P. Brooks: Spoke for the Quick motion. Offered an amendment that at Charge Conference "refinements" of the Plan be presented by the Conference Board of Pensions.

The Chair ruled the Brooks amendment out of order.

Previous Question: Frank I. Lloyd moved the previous question on the Quick substitute motion.

The previous question was called.

R. H. Stark asked for a re-reading of the Quick motion.

Point of Inquiry: J. H. Coile asked, "What will a 'Yes' or 'No' vote on the Quick motion do to the Plan itself?"

Bishop Cannon: "Nothing to the Plan. It will ascertain for the Annual Conference in Durham whether the plan has been underwritten by the charges."

W. K. Quick: "We will act in the Charge Conference on all that is before us today."

Bishop Cannon: If Quick's motion is adopted, the Ministers' Reserve Pension Fund Plan will be tabled until Annual Conference.

Clarification: H. B. Lewis asked, "Will the action of the Charge Conferences be binding on the Annual Conference?"

Bishop Cannon: "No. It only delays action of this Conference until Annual Conference in June, 1972."

H. M. Wilkinson called for the vote.

Bishop Cannon stated that after deciding on the Quick substitute, the Conference would still have to vote on the Plan itself.

The Chair called for a count vote on the Quick substitute. A standing vote was taken, and the Quick substitute defeated.

Previous Question: Jack Crum moved the previous question on all before the house. It was approved.

Vote by Orders: Wilbur Jackson moved that voting be done by orders.

J. H. Coile pointed out there was no Disciplinary provision for voting by orders on the Annual Conference level.

The Ministers' Reserve Pension Plan presented by the N. C. Conference Board of Pensions was overwhelmingly approved. (Editor's note - The Plan as adopted is contained under the Board of Pensions Report-Section on the Constitution in Section V of this *Journal*.)

Motion: Clarence Warren asked if the motion he offered earlier would be in order at this point.

Bishop Cannon asked him to submit his proposal to the Commission on World Service and Finance, since the purpose of the Special Session was to consider the plan itself and the methods of funding it.

Point of Order: E. L. Earnhardt stated that an approved Plan had never been submitted to the conference; therefore, the conference could not approve a plan. The Resolution presented today was vague and indefinite. We were voting on the Resolution, not a plan.

C. W. Everett: The proposal is based on \$78 per service year, which makes it a Plan. The Chair concurred.

Motion to adjourn: B. L. Davidson moved for adjournment. It was done.

Personal Privilege: J. W. Page reminded Raleigh District ministers of their meeting.

Closing Remarks and Benediction: Bishop Cannon commended the Conference on the action taken. He then dismissed the Special Session with a benediction.



President



Secretary

The Committee on Minutes has found the Minutes of the 1971 Social session of the North Carolina Annual Conference, SeJ., to be complete and accurate.

H. S. GARRIS, *Chairman*

ANGUS MCK. CAMERON, *Secretary*

J. H. MILLER, JR.

Program

THE COMMITTEE ON CONFERENCE PROGRAM 1972

Area Bishop	Bishop William Ragsdale Cannon
Conference Secretary	The Reverend W. Carleton Wilson
Conference Lay Leader	Mr. Grier L. Garrick
District Superintendent Host	Dr. Chancie D. Barclift
Guest Pastor	Dr. William K. Quick

(Conference Rules of Order, Section III.9)

 FIRST DAY, MONDAY, JUNE 5, 1972

MORNING SERVICE

DUKE UNIVERSITY CHAPEL

THE SACRAMENT OF THE LORD'S SUPPER (Alternate Text)—Page 16

Celebrant: BISHOP WILLIAM R. CANNON

10:00 A.M. ORGAN PRELUDE

(Mr. George Ritchie, *Organist*)

Processional Hymn No. 41—"O How Glorious, Full of Wonder"

Curtis Beac

Greeting Bishop Cannon

Confession and Pardon Dr. Graham S. Eubar

DUET: "Lord, Thy Mercy" *Johann Sebastian Bac*Susan Long, *Soprano*, and Julian O. Long, *Baritone*

Prayer for Illumination The Reverend W. Carleton Wilso

Scripture Lessons:

Old Testament Dr. Edgar B. Fish

Epistle Dr. Joyce V. Ear

Gospel Dr. C. D. Barcli

Sermon Bishop Lance Web
Resident Bishop, Illinois Are

Affirmation of Faith Dr. W. K. Quic

Prayers for Others The Reverend C. H. Merc

The Peace (Statement by the Bishop)

Thanksgiving (and completion of service) Bishop Cannon

The Doxology

The Benediction Bishop Cannon

Organ Postlude

FIRST DAY, MONDAY, JUNE 5, 1972

AFTERNOON SESSION

PAGE AUDITORIUM

2:30 P.M. THE PRELUDE—"Prelude and Fugue in B Flat Minor"

Johann Sebastian Bac(Mr. T. Woolard Harris, *Organist*)

Call to Worship (People Standing) Bishop William R. Cannon

Hymn No. 1—"And Are We Yet Alive" *Charles Wesle*

Invocation Dr. C. D. Barcli

Words of Welcome Dr. William K. Quic
Minister, Trinity United Methodist Church, Durha

Mr. Edmund S. Swindell, Jr.
Church Lay Leader, Trinity United Methodist
Church, Durham

Mr. Terry Sanford
President, Duke University

The Honorable James R. Hawkins
Mayor, The City of Durham

Dr. C. D. Barclift
Superintendent, Durham District

Response Bishop William R. Cannon

Organization of the Conference: Election of the Conference Secretary

Motions by the Host Pastor: Rules of Order
Bar of the Conference
Adoption of the Official Program

Nominations by the Cabinet The Reverend Charles H. Mercer

Passing of Character and Official Administration of the Preachers

Composite Report of the District Superintendents: Dr. Graham S. Eubank

Reports:

Board of Pensions Mr. Clifton W. Everett

Board of the Ministry The Reverend W. A. Seawell

Benediction The Reverend W. W. Sherman, Jr.

The Postlude—"Now in the Name of God We Go" *Helmut Walcha*

FIRST DAY, MONDAY, JUNE 5, 1972

EVENING SERVICE

TRINITY UNITED METHODIST CHURCH

(The Administration of Orders for Elders)

30 P.M. The Order of Worship Bishop William R. Cannon, Presiding

The Organ Prelude—Partita on "God Is My Strong Salvation"
Johann Pachelbel

The Processional Hymn No. 4—"Sing Praise to God Who
Reigns Above" *Johann J. Shutz*

The Call to Worship Liturgist: The Reverend G. Robert McKenzie

Leader: In various ways God spoke of old to our fathers by the prophets.

People: **We acknowledge that One who is beyond all times and places and who gives us our life.**

Leader: But in these days he has spoken to us by a Son.

People: **We received the Word in Jesus Christ as the one redemptive possibility.**

Leader: Let us love one another, for love is of God, and he who loves is born of God and knows God.

We affirm the call to our lives as an offering for all mankind.

The Invocation

The Call to Confession

The Prayer of Confession:

Gracious Father, Thou who art always willing to use us in spite of our faithfulness, we confess that while we have been chosen to be men's servants, we have tried to be their masters. Our Lord has given us the pattern for service, but we crave the successes, honors, and statistics which star us in bright lights. We pretend that we are exceptions to humanity and hide behind excuses. We have closed our hearts to the prophetic signs of our times. We lack the conscience that should accompany our Christian profession. Forgive us, O Lord, and deliver us from our living death. Give us the courage to accept the pain of new birth that we may be renewed and healed from all our brokenness. In Christ's name we plead. Amen.

The Words of Assurance

The Prayer Our Lord Taught Us

The Act of Praise No. 609—"Blessed Be the Lord God of Israel"

Dr. W. K. Quick
Minister, Trinity United Methodist Church

The Gloria Patri

The Affirmation of Faith—The Apostles' Creed

The Offering

The Offertory Anthem—"Greater Love Hath No Man" *John Ireland*
Susan Long, *Soprano* Julian Long, *Baritone*

The Doxology

The Reception of the Class Into Full Connection

(Presented by the Board of the Ministry,
The Reverend W. A. Seawell, Chairman)

The Hymn of Preparation No. 297—"The Church's One Foundation"
*Samuel J. Stone*The Sermon Bishop H. Ellis Finger, Jr.
Resident Bishop, Nashville AreaThe Call to Orders Bishop William R. Cannon
Resident Bishop, Raleigh Area

(Class attended by Chairman and Registrar, Board of the Ministry)

The Administration of Orders for Elders Bishop Cannon

The Recessional Hymn No. 342—"Go, Make of All Disciples"
Leon M. Adkin

The Blessing by the Bishop

The Choral Amen *Jack H. Osseward*The Organ Postlude—"Chaconne in G Minor" *Louis Couperin*

SECOND DAY, TUESDAY, JUNE 6, 1972

MORNING SESSION

PAGE AUDITORIUM

WITNESS AND OUTREACH

8:30 A.M. The Prelude—"Prelude in C Major" *Johann Sebastian Bach*

Hymn No. 2—"O For a Thousand Tongues to Sing" *Charles Wesley*

Invocation The Reverend C. Maness Mitchell

Program Council	Dr. Nicholas W. Grant
Board of Evangelism	Dr. Kimsey King
Board of Missions	The Reverend Edward F. Smith
Church of the Year Award	
Board of the Laity	Mr. Grier L. Garrick Conference Lay Leader
The Postlude—"Fugue in C Major"	<i>George Frederick Handel</i>

10:45 A.M. Recess

11:00 A.M. MEMORIAL SERVICE (Duke Chapel) Bishop William R. Cannon
Organ Prelude

(Mr. George Ritchie, *Organist*)

Hymn No. 447—"The Strife Is O'er, The Battle Done" *Francis Pott*

Prayer The Reverend T. J. Whitehead

Solo Dr. Dilawar Edwards

Professor, North Carolina Central University, Durham

Roll Call of Our Honored Dead The Conference Secretary

Ministers who have died during the year

Ministers' Wives who have died during the year

The Memorial Address The Reverend Warren B. Petteway
Minister, First United Methodist Church, Wilson

Hymn No. 455—"Crown Him with Many Crowns" *Matthew Bridges*

Benediction The Reverend S. L. Townsend

Organ Postlude

(Mr. George Ritchie, *Organist*)

SECOND DAY, TUESDAY, JUNE 6, 1972

AFTERNOON SESSION

PAGE AUDITORIUM

STEWARDSHIP

2:00 P.M. Annual Meeting, Conference Brotherhood
The Reverend James W. Hamilton

2:45 P.M. The Prelude—"Andante (Sonata, K. 333)" *Wolfgang Amadeus Mozart*

Hymn No. 3—"A Charge to Keep I Have" *Charles Wesley*

Invocation The Reverend Robert L. Bame

Reports:

Conference Brotherhood The Reverend J. K. Bostick

Lake Junaluska Assembly-SEJ Council Dr. Edgar H. Nease, Jr.
Executive Director, Lake Junaluska Assembly

Commission on World Service and Finance
The Reverend C. S. Hubbard

Commission on Minimum Salary Mr. Preston D. Page

Methodist Foundation, Inc. Mr. Sidney L. Gullede, Jr.

Department of Gifts and Wills Mr. I. Lee Parker, Jr.

Conference Board of Trustees Mr. E. M. Herndon

Committee on Annual Conference Corporations
Mr. Charles W. White

Methodist Ministers' Credit Union The Reverend C. M. Mitchell

NORTH CAROLINA ANNUAL CONFERENCE

Duke Endowment and Ormond Research Center:	Dr. M. Wilson Nesbit Duke Divinity School
Methodist Board of Publication, Inc.	Dr. Clarence P. Morris
Hymn No. 4—"Standing on the Promises"	R. Kelso Carter
Benediction	The Reverend H. S. Garrison
The Postlude—"Fugue in D Major"	Johann Sebastian Bach

SECOND DAY, TUESDAY, JUNE 6, 1972

EVENING PROGRAM: 7:00 P.M.

CONFERENCE DINNER HONORING

BISHOP WILLIAM RAGSDALE CANNON

To be held at the

*DURHAM CIVIC CENTER

220 Foster Street

*Bus service will be provided for the delegates.

THIRD DAY, WEDNESDAY, JUNE 7, 1972

MORNING SESSION

PAGE AUDITORIUM

NURTURE AND TRAINING

8:30 A.M. The Prelude—"Lo, How a Rose E'er Blooming"	Max Driehaus
Hymn No. 5—"Jesus, Thine All-Victorious Love"	Charles Wesley
Invocation	The Reverend C. Wade Goldston

Reports:

Board of the Ministry	The Reverend William A. Seawell
Reports Related to the Ministry:	
Ministerial Education Fund	The Reverend Horace S. Garrison
Commission on Enlistment for Church Occupations	The Reverend Jack L. Hunter
Committee on Continuing Education: Seminaries	The Reverend Paul Carruth
Board of Managers, Pastors' School	
School for Lay Pastors	
Joint Committee on Disability	The Reverend Harvey B. Johnson
Board of College Visitors	The Reverend Kermit R. Wheeler
Board of Education	The Reverend Herman S. Winberry
"The Future of N. C. Methodist Colleges"	Dr. Cameron Wesley
	Vice-President for Planning
	University of North Carolina Chapel Hill
Consecration of: Directors of Music	Bishop William R. Cannon
Directors of Christian Education	
Ministers of Christian Education	
Committee on the Lay Worker	The Reverend Troy J. Barrett
Consecration of Lay Workers	Bishop William R. Cannon

	Report of Women's Society of Christian Service	Mrs. D. K. Fry Conference President Women's Society of Christian Service
1:00 A.M.	Introduction of Speaker	Bishop William R. Cannon
	Address	Mrs. Thomas P. Green President, Southeastern Jurisdiction Society-Guild Louisville, Kentucky
	Hymn No. 6—"O Master, Let Me Walk With Thee"	Washington Gladden
	Benediction	The Reverend James H. McCallum
	The Postlude—"Voluntary in C Major"	Maurice Greene

THIRD DAY, WEDNESDAY, JUNE 7, 1972

AFTERNOON SESSION

PAGE AUDITORIUM

INVOLVEMENT

2:30 P.M.	The Prelude—"Voluntary in D Major"	William Boyce
	Hymn No. 7—"Rise Up, O Men of God"	William P. Merrill
	Invocation	The Reverend R. L. Fleming, Jr.
	Reports:	
	Board of Christian Social Concerns	The Reverend H. Arthur Phillips
	Commission on Religion and Race	The Reverend Robert L. Mangum
	Board of Health and Welfare Ministries: The Reverend Johnie L. Joyce	
	The Children's Home	The Reverend J. W. Lineberger Superintendent
	The Retirement Home	Dr. Joseph F. Coble Administrator
	Southeastern Methodist Agency for the Retarded	The Reverend Vassar W. Jones Trustee
	Commission on Ecumenical Affairs	Dr. Cecil W. Robbins
	Fund for Reconciliation	Dr. Nicholas W. Grant
	Scarritt College	
	Paine College	
	Commission on Archives and History	Dr. William K. Quick
	Commission on Public Relations and Methodist Information	Dr. William K. Quick
	Committee on Church Architecture	Mr. James A. Ward
	Cabinet Nominations for the Conference Quadrennial Agencies	The Reverend Charles H. Mercer
	Hymn No. 8—"Praise, My Soul, the King of Heaven"	Henry F. Lyte
	Benediction	The Reverend Thomas H. House
	The Postlude—"Fugue in D Major"	Friedrich W. Marburg

THIRD DAY, WEDNESDAY, JUNE 7, 1972

EVENING SERVICE

TRINITY UNITED METHODIST CHURCH
(The Administration of Orders for Deacons)

7:30 P.M.	The Order of Worship	Bishop William R. Cannon, Presiding
-----------	----------------------------	-------------------------------------

NORTH CAROLINA ANNUAL CONFERENCE

The Organ Prelude—"Sonata II in C Major" *Giovanni B. Viviani*
 Adagio: Allegro: Adagio: Arioso: Presto
 Wayne Cameron, *Guest Trumpet Soloist*

The Processional Hymn No. 38—"Joyful, Joyful, We Adore Thee"
Henry Van Dyke

The Invocation Prayer The Reverend Kelly J. Wilson, Jr.

The Confession Liturgist: The Reverend Albert F. Fisher

Leader: It is clear that none of us has been fully faithful to God and his neighbor. In light of this, and in accord with our Lord's instruction, let us begin our time together by making Common Confession, praying also for his gracious forgiveness.

People: O God, we confess that we are linked by a common humanity to all sin and death which scars the earth. We confess that we, too, have done much that we should not have done, and left undone much that needs doing, be gracious, O God, and forgive our sins. By your Holy Spirit, show us those things which are right, and grant us the faith and courage to do them.

Leader: We know through Jesus Christ that when we are open to receive forgiveness, the Holy God has long since wanted to bestow it. Take this forgiveness seriously, live as free men and women, and let renewed obedience be the mark of your thanksgiving. The peace of God be with you. Amen.

The Prayer Our Lord Taught Us

The Act of Praise

Leader: We praise you, O God, for the wholeness we see in Christ. Your being and your doing are of one piece.

People: We praise you for the compassion which we see in Christ and receive in his name.

Leader: We praise you for the dignity with which you invest people who are without status among men.

People: We praise you for the hope which you engender in men surrounded by death.

Leader: We give thanks for all who have kept your name alive among us, and have honored you with lives of freedom and joy.

People: We give thanks for all those who by quiet work have made their neighbors' lives more tolerable, and pray that that we may do the same.

Leader: We give thanks for each day of life; for warmth of sun; for moon, stars, and changing seasons; for the gifts of sight, touch, sound, and the smell and taste of things.

People: We give thanks for our lives in your world, O God, and for your presence in our midst; through Jesus Christ our Lord. Amen.

The Gloria Patri

The Affirmation of Our Faith—The Korean Creed Dr. W. K. Quick
 Minister, Trinity United Methodist Church

The Offering

- The Offertory Anthem—"Spirit Divine, Attend Our Prayers"
M. Searle Wright
 Chancel Choir, Trinity United Methodist Church
 T. Woolard Harris, *Choirmaster*
- The Doxology
- The Reception of Candidates into Probationary and
 Associate Membership
 (Presented by the Board of the Ministry,
 The Rev. W. A. Seawell, Chairman)
- The Hymn of Preparation No 133—"Breathe on Me, Breath of God"
Edwin Hatch
- The Sermon The Reverend Dr. Thomas A. Langford
 Dean, The Divinity School
 Duke University
- The Call to Orders Bishop William R. Cannon
 Resident Bishop, Raleigh Area
 (Class attended by Chairman and Registrar, Board of the Ministry)
- The Administration of Orders for Deacons Bishop Cannon
- The Recessional Hymn No. 406—"Heralds of Christ" *Laura S. Copenhaver*
- The Blessing by the Bishop
- Choral Amen *Jack H. Ossewaarde*
- The Organ Postlude—"Toccata from Symphonie V" *Charles-Marie Widor*

FOURTH DAY, THURSDAY, JUNE 8, 1972

MORNING SESSION

PAGE AUDITORIUM

- 10:30 A.M. The Prelude—"Each Morning 'Tis So Fresh and New" . . . *Helmut Walcha*
 Love Feast The Reverend Shirley J. Starnes, Presiding
 Assisting: The Reverends Talton J. Whitehead, George W. Blount,
 Edgar R. Shuller, Eugene C. Crawford, Theodore R.
 Jenkins and Horace C. Jones.
- Reports:
- Commission on Worship The Reverend J. Malloy Owen, III
- Committee on District Conference Records
- Committee on Conference Entertainment Dr. Thomas A. Collins
- Conference Statistician The Reverend David D. Traynham
- A Service of Praise to God Honoring the Ministers
 Who Are Retiring Bishop William R. Cannon, Presiding
 The Reverend Norwood L. Jones, Arranger
- Report of Committee on Resolutions and References
- Miscellaneous Business
- The Reading of Appointments Bishop William R. Cannon
- Hymn No. 10—"God Be With You 'Till We Meet Again"
Jeremiah E. Rankin
- Benediction Bishop William R. Cannon
- The Postlude—"Fugue in C Minor" *Johann Sebastian Bach*

JOURNAL OF PROCEEDINGS

(Daily Minutes)

FIRST DAY, MORNING SESSION

Monday, June 5, 1972

The Sacrament of the Loard's Supper was celebrated at 10:00 a.m. in Duke Chapel on the campus of Duke University. The celebrant was Bishop William I. Cannon.

The organist of the Chapel, Mr. George Ritchie, played the prelude.

The Processional Hymn, No. 41, "O How Glorious, Full of Wonder" was sung. Bishop Cannon read greetings. William Quick led the prayer of Confession and Pardon.

A duet, "Lord, Thy Mercy" by Johann Sebastian Bach was sung by Susa Long, soprano, and Julian O. Long, baritone.

The Prayer for illumination was read by W.C. Wilson.

Scripture lessons were as follows: Old Testament, E.B. Fisher; Epistle, J.V. Early and Gospel, C.D. Barclift.

Bishop Cannon introduced Bishop Lance Webb, Resident Bishop, Illinois Area. Bishop Webb preached the sermon using the theme "The Sacrament of the Encounter With Christ".

The Affirmation of Faith was led by William Quick, and the Prayers for Others were read by C.H. Mercer.

Bishop Webb led in the Litany of the Holy Communion.

Bishop Cannon and Bishop Webb, assisted by the district superintendent, administered the sacred elements to the congregation.

Bishop Cannon dismissed the congregation.

FIRST DAY, AFTERNOON SESSION

Monday, June 5, 1972

Conference Convened: Bishop William R. Cannon, Resident Bishop of the Raleigh Area, called to order the North Carolina Conference of the Southeastern Jurisdiction of the United Methodist Church at 2:30 p.m., June 5, 1972. This was the one hundred forty-seventh session (twenty fourth since unification of American Methodism in 1939, and the fifth since unification of The Methodist Church and Evangelical United Brethren Church on April 23, 1968) of the Conference. The 1972 session was convened at Duke University, Durham, North Carolina. Trinity United Methodist Church of Durham served as co-host. The Call to Worship was given by Bishop Cannon. The traditional hymn, "And Are We Yet Alive?" was sung. The invocation was given by C.D. Barclift.

Welcome: Bishop Cannon presented Dr. Terry Sanford, President of Duke University, who spoke words of welcome. Bishop Cannon responded. W.K. Quick, host pastor, introduced Mr. Edmund S. Swindell Jr., Church Lay Leader, Trinity United Methodist Church and Durham County Manager, and the Honorable James R. Hawkins, Mayor of the City of Durham. They both spoke words of welcome on behalf of Trinity United Methodist Church and the City of Durham. Bishop Cannon called on C.D. Barclift who also spoke words of welcome. W.K. Quick presented Mr. Paul Vick of Duke University, Office of Special Events.

Rules: W.K. Quick made the motion that the Rules of Order as printed in the 1971 Conference Journal be the rules governing this Conference Session and that the cards as signed at the registration desk be the official roll.

Motion: Reginald Ponder made a motion that the Committee on Parsonage Standards be composed of 6 laymen or laywomen, 3 ministers and 3 ministers' wives. The motion was seconded. Norwood Jones asked that the motion be amended to the effect that those now serving not be considered for reappointment. The amendment was approved. The Ponder motion was approved. The Rules of Order were adopted. The official roll was approved.

Bar of Conference: W.K. Quick made the motion that the main body of Page Auditorium (excluding the balcony) be the Bar of the Conference. It was approved.

Official Program: W.K. Quick moved that the printed program be the official program of the Conference unless changed by the presiding officer. It was approved.

Personal Privilege: The chair asked that W.D. Wilson serve through this Session (since he had made all of the preparations) with whoever was elected Secretary to sit with him and assume full responsibility at the close of the Session.

Personal Matter: W.K. Quick read a statement concerning the long tenure of William Carleton Wilson as Conference Statistician, then as Conference Secretary, since 1953. N.W. Grant read a statement in appreciation of his service. He then presented a gift to the Conference Secretary. Mrs. Wilson and son, Ted, and daughter and granddaughter were asked to come to the platform. Mr. Wilson spoke words of appreciation.

Bishop Cannon asked C.W. Barbee and C.J. Andrews, both of whom have served since 1953 as assistant secretaries, to stand and be recognized.

Resolution: C.H. Mercer presented a resolution for adoption concerning the Conference Secretary and Statistician. It was seconded. H.L. Watson made a motion to table the resolution pending the election of the two officers. The Mercer motion was tabled.

W.M. Wells asked the question as to whether the Conference Secretary could be a minister or a layman. The chair in consultation with the Conference Secretary answered that either could be elected legally, but that a minister could be more desirable because of the particular responsibility involved. Nominations were opened. Kimsey King, James White and John M. Cline were nominated to be Conference Secretary. W.K. Quick moved that nominations be closed. The Conference so ordered. After instructions by Chief Teller, Troy Barrett, the ballot was taken.

Nominations: C.H. Mercer made the motion that nominations on page 31 and 32 in the Book of Recommendations be approved. It was done.

Passing of Character and Official Administration of Preachers: The Bishop read the list of district superintendents, and their characters were passed. The characters of the ministers in the several districts were approved.

Composite Report of the District Superintendents: C.H. Mercer, cabinet secretary, made the composite report for all the district superintendents. The report was adopted.

Result of Ballot for Conference Secretary: Bishop Cannon announced the result of the ballot for Conference Secretary. It was: Kimsey King, 257; John M.

Cline 158; James White, 54. Bishop Cannon declared Kimsey King electe Conference Secretary for the quadrennium 1972-1976.

Board of Pensions: Bishop Cannon called on Clifton W. Everett and Norwood Jones to present the report of the Board of Pensions. Jones presented Report No. 1.

The following was substituted for Section 7 of Report No. 1:

"Any member of the North Carolina Annual Conference of The United Methodist Church serving under Special Appointment many accrue pension credit for any year, if there is paid by him, or in his behalf, the full of the pension for the current year, as determined by our actuary.

"The foregoing action shall not apply to members of the Conference who are employees of the Program Council, Boards or Agencies of the North Carolina Annual Conference of the United Methodist Church who contribute on their behalf twelve times the current annuity rate as fixed by the Annual Conference."

Paul Browning made a motion that action be delayed. It was not delayed.

Section D was presented and approved. Section E and F were presented and adopted.

Report No. 1 was moved and adopted.

Report No. 2 was presented and adopted.

Report No. 3 was presented. J.H. Coile asked that the words, ". . . or special session of the Annual Conference . . ." be inserted at the appropriate place. It was accepted by Jones. The report was moved and adopted. Report No. 4 was presented. C.L. Warren asked a question concerning Blue Cross-Blue Shield coverage in conjunction with other policies. Mr. Bill Cable, insurance consultant, was granted the privilege to speak to Warren's question. He stated that the "coordination of benefits clause" applied only to group coverage and had been a part of the contract. He further stated that the prime carrier pays first and that the determination of the prime carrier is made by the first company to receive the claim and is made under standard laws acceptable to all commissioners of insurance. The purpose is to insure that in families where two people are working and are covered by different group policies that those group policies pay up to, but not to exceed, 100% of the benefit costs. W. A. Seawell asked a question concerning special coverage. W. L. Sabiston asked a question concerning rate increases. Mr. Cable was asked to reply. He stated that the rate increases were in line with those of similar groups. Charles Umstead asked a question concerning group policies. Jones reported that it was already passed. Randall Baker asked a question about child coverage. Jones answered that at age 19 he will need his own personal policy. F. Roderick Randolph asked who determines which company is the prime carrier. Mr. Cable answered again, "The first company to get the claim." R. W. Ponder asked as a substitute motion that the Conference not approve the plan for ministers to pay the increase in Blue Cross-Blue Shield premiums. C. C. Capps asked that the Conference approve the plan as submitted by the Board of Pensions. The Question was called on the substitute and the Ponder motion was defeated. A vote was called on Report No. 1 and the report as presented was sustained. The entire report of the Board of Pensions as amended was moved and adopted by the Conference.

Methodist Publishing House: H. Lee Driggs, representative of the Methodist Publishing House, presented a check for \$8,548.00 to the Conference. Bishop Cannon expressed appreciation and gratitude and then presented Dr. Thornton

Fowler, associate publisher of the Methodist Publishing House, who spoke to the Conference.

Presentation: Bishop Cannon presented Dr. Gordon Thompson, Emory University faculty member, who spoke representing Emory University, and more especially The Candler School of Theology.

Board of the Ministry: Bishop Cannon called on W.A. Seawell to present the report of the Board of the Ministry. Report No 1 was presented. He moved its adoption. It was adopted. W.W. Sherman presented Report No. 2 concerning counseling resources. A.F. Fisher asked a question about what we are adopting. "Is this for implementation or study?" Sherman answered by replying that this is a tentative study not a program to be adopted for immediate implementation. The report was adopted for study.

John M. Cline presented Report No. 3 and Paul W. Boone presented report No.

Motion: M.K. Glover made a motion to vote separately on groups by educational attainment and qualification. W.A. Seawell spoke against the motion. The question was called and the Glover motion was lost.

Question 24: "What preachers coming from other Christian Churches have had their orders recognized;" (a) As deacon? None. (b) As elder? None.

Question 25: "Who are admitted from other Christian Churches?" (a) As Associate Members? None. (b) As probationary Members? None. (c) As Members in full Connection? None.

Question 26: "Who are admitted as Associate Members?" Herbert Charles Davis, James Wesley Hicks, Jr., Richard Charles Hill, Bobby Hartwell Lamb, Orville Carl Leonard, Richard Farmer Lewis, Haywood Lee Martin, Gerald Rudolph Massey, Charles Irvin Umstead, Jr.

Question 27: "Who are recommended as Probationary Members?" (a) With degrees from accredited or approved colleges and credits from accredited or approved schools of theology? William Edward Braswell, Michael Thomas Cash, Horwood Rex Crawford, John Henry Draeger, Morton Littell Funkhouser, Jr. Donald Frances Gum, Marvin Edward Gunter, Virgil Bryan Huffman, Philip Wayne Keel, Don Paul Lee, James Carroll Lee, Paul Lee Leeland, Charles Maynard Litzenberger, Jack Meredith Morrill, Charles Donald Myers, William Edward Privette, George William Ralph, Gordon William Ruggles, Billy Fenton Seate, Jesse Cloman Stanton, Jr., James Lester Summey, Gladys Ruth Williford, James Lough Wilson. (b) With degrees from colleges not accredited by the University Senate and credits from accredited or approved schools of theology? None. (c) With degrees from accredited or approved colleges or universities, two years of advance study beyond requirement for Associate Membership and two years of service as an Associate Member? George Calvin Smith.

Question 28: "Who are continued as Probationary Members?" Wilson Edward Barber, Hobart William Burnside, Jr., Leonard Cecil Byers, II., Jerry Dean Campbell, James Edward Creech, Ronald Dale Cyr, Frederick Fairfax Dillon, Melvin D. Dowdy, John Archie Farmer, Robert Clark Flynn, Joseph Wayne Forbes, Everett J. France, Eugene M. Hancock, Charles Rayford Humphries, Jr., Preston Arston Jones Sr., Eric Carl Krohne, James R. Lancaster, Jr., Billy Franklin Lee, Harvey Lowry, Richard V. Mabe, Stephen T. Mann, William Joseph Mann, James

Arthur Noseworthy, Richard Lynn Ogburn, Paul M. Parvis, Charles Luke Powell, Jr., John William Ruth, Donald Dennis Sledge, William Vincent Taylor, Joseph C. Weatherly, Jr., Woodrow Wilson Wells, Jr., T. C. West Jr., Charles Edwin Woodruff, Jr.

Question 29: "Who are discontinued as Probationary Members?" Cecil Samuel Arnold, III, Royce Paul Jones, Frederick Tice Mahla, Kenyon Barton Wheeler.

Question 31: "Who are elected Deacons?" Frank Lee Alexander*, Richard Gene Arno*, Lynwood Clayton Boyette*, William Edward Braswell, Michael Thomas Cash, James William Caviness, Jr.*, Norwood Rex Crawford, Billy Boyd Cuthrell*, John H. Draeger, Robert Anthony Fairley, Arthur Gayle Fisher, Jr.*, Daniel Mercer Forbes, Jr.*, Morton Littell Funkhouser, Jr., Edward Marvin Gunter, Riley Vance Hardison, Jr.*, Julian Brice Helms, Sr., Leon Elwood Hill, Virgil Bryan Huffman, Philip Wayne Keel, Waverly Douglas Lamb*, Don Paul Lee, James Carroll Lee, Paul Lee Leeland, Charles Maynard Litzenberger, Jack Meredith Morrill, Charles Donald Myers, Charles Luther Pollock*, William Edward Privette, Forrest William Pursley, George William Ralph, Gordon William Ruggles, Jesse Cloman Staton, Jr., James Lester Summey, Ronald Littleton Thompson*, Roy L. Turnage, Jr.*, Vance Carlton Way, Woodrow Wilson Wells, Sr.*, Bobby Ray Whitfield, Gladys Ruth Williford, Malcolm Craig Willingham*, James Lough Wilson.

***Subject to completion of First Year studies at Pastors' School.**

Question 22: Who are eligible to be appointed as: (a) *Full-time Lay Pastor:* Frank Lee Alexander, Richard Gene Arno, Edward Batchelor, Lynwood E. Boyette, Leon Moran Brock, Weyland Sherman Burns, James W. Caviness, Billy Boyd Cuthrell, Jefferson Woodrow Davis, Carl Mitchell Eller, George Badger Eubanks, William Herbert Farmer, Jesse T. Fisher, Daniel M. Forbes, Fletcher W. Fraley, Nelson Fulford, Bruce Garner, Walter Gaskins, David Leroyal Gould, Gordon T. Hanford, Riley Vance Hardison, Julian Brice Helms, Jr., Benton Hill, Leon Elwood Hill, Henry M. Hunnings, William Robert King, Russell Ray Knowles, John T. Ledford, Wallace Lewis, George McCreary March, Jr., Earl Matoy, Odell Stephen Matthis, George D. Miller, Roland Stanley Murphy, John T. Nesbitt, Jr., Ernest Hadley Overman, Harley McCoy Owens, Clyde P. Pearce, Percy Ray Phillips, W. Rickman Pinner, Charles L. Pollock, Charles E. Price, Forrest W. Pursley, Robert F. Randalls, Foster L. Reynolds, Horace Greeley Ridnaught, Lloyd Graham Royall, Lloyd L. Sanderlin, Harold Dennis Scott, Richard D. Shinkle, Bobby Eugene Smith, Bennie Joseph Tripp, Roy L. Turnage, Jr., Tracie Varnum, Luther Vernon Wesley, Homer F. Yearick; (b) *Part-time Lay Pastors:* Rex Eugene Brooks, George William Campbell, Charles Henry Carpenter, Joel Carter, James Floyd Cummings, Joe Clyde Dunn, Harold Elliott, Robert A. Fairley, Virgil L. Free, Raymond Garner Gurley, William Ike Hughes, Leon Lewis, Jr., William James Locklear, David E. Lupton, E. Maxwell McNair, Charles Mitchell Rector, Sr., Jere Alton Rouse, Jayno Smith, LeRoy Spells, Woodrow Wilson Wells, Sr., Edgar D. Williams, Douglas R. Woodworth; (c) *Student Lay Pastors:* Danny G. Allen, Thomas P. Alston, David Randolph Atwood, George F. Blanchard, Jerry Brunson, Charles Nathan Burgess, Buddy J. Champion, P.M. Chance, Jr., Charles H. Cobb, Herman Coker, Howard Elam, Rayford Lee Etherton, Arthur G. Fisher, James Badger Godwin, Sr., Paul Granger, David R. Grissom, William M. Haas, James Lawrence Hardee, Henry R. Heath, Robert Gienn Hill, Norman Holcomb, Robert Kerr, Waverly Douglas Lamb,

Henry Westbrook Lee, John W. Lipphardt, Jr., John Wesley Lockman, J. Edward Morrison, James Lyoyd McCullen, Robert Neil McDavid, Luther Martin Peele, Jr., Keys Summie Pendleton, Forrest Clark Pool, Michael D. Potts, Hampton Joel Rector, Allen Clyde Ridenour, Neal Salter, Neil E. Smith, Ronald Thompson, Jerry Coscoe Turner, Vance Way, James T. Weaver, Bobby Ansel Wesley, James White, Bobby Ray Whitfield, Jasper Bennett Whitfield, Malcolm Craig Willingham, Danny M. Winstead, John Wayne Yount.

The reports 3 and 4 were adopted. (*Editor's note:* The above lists reflect all supplementary reports and corrections by both sections.)

Personal Privileges: C.H. Mercer moved that a message be sent to G.S. Eubank who is in the hospital. J.W. Page moved that a message be sent to the family of Mrs. W. Dimmette (Margaret R.) who died today.

Announcements: W.A. Seawell, N.W. Grant, W.C. Wilson, and J.H. Coile made announcements concerning Conference procedure and meeting places and times for meals for various groups.

Benediction: The benediction was given by W.W. Sherman.

FIRST DAY, EVENING SESSION

Monday, June 5, 1972

At 7:30 the service of Ordination of Elders was held at Trinity United Methodist Church. For a prelude, the organist played Partitia on "God Is My Strong Salvation" by Johann Pachelbel. Bishop William R. Cannon presided during the Ordination Service.

The liturgist for the service was G.R. McKenzie, who led in the Call to Worship, the invocation, the Call to Confession, the Prayer of Confession, Words of Assurance, the Prayer Our Lord Taught Us, and the Affirmation of Faith. William C. Quick led in the Act of Praise, No. 609, "Blessed Be the Lord God of Israel." For an Offertory Anthem, the choir of Trinity Church sang "Greater Love Hath No Man" by John Ireland.

Reception of the Class into Full Connection: W.A. Seawell read the list of those to be received into Full Connection. They were: Albert Eugene Goldfinch, Jr., Wade Hawkins, Durward Douglas Jessee, Henry G. Jinnette and Henry Robert Warren. These were received into full connection by Bishop Cannon.

The Ordination Sermon was preached by H. Ellis Finger, Jr., Resident Bishop of the Nashville Area.

The Call to Orders: W.A. Seawell read the names of those to be ordained Elders. They were: Albert Eugene Goldfinch, Jr., Wade Hawkins, Durward Douglas Jessee, Henry G. Jinnette and Henry Robert Warren.

The Act of Ordination: The Administration of Orders of Elders was administered by Bishop Cannon. They were ordained by Bishop Cannon, assisted by Bishop Finger.

The hymn, "Go, Make of All Disciples" was sung.

Benediction: The benediction was given by Bishop Cannon.

SECOND DAY, MORNING SESSION

Tuesday, June 6, 1972

Conference Convened: At 8:30 A.M. following the prelude, "Prelude in C Major" by Johann Sebastian Bach, the Conference was called to order by Bishop William R. Cannon. They hymn, "O For A Thousand Tongues to Sing" was sung by the Conference. The prayer was led by C. M. Mitchell.

Program Council: Bishop William R. Cannon, presiding officer, called on N.W. Grant to present the Program Council report. Grant spoke clearly and directly to the issues, calling on the Conference to understand that the program now before them has been derived from the "grass roots" and it is now the Conference at large that decides what we will do as to the program of our Conference. "This is not the decision or action of the clergy or a small group of staff personnel, but of the entire Conference." Grant then presented the first two sections of the report, asked for deletion of Item 1 on page 17 of the Book of Recommendations and called the attention of the Conference to the Restructuring Report which had been distributed the preceding day. He explained the restructuring in terms of General Conference action and the forth-coming Discipline of the United Methodist Church in detail and pointed out that only the Conference could change the charter of the Program Council and that the changes were largely a matter of terminology so as to make our structure conform with all other levels of our Church structure. He explained the Restructuring Report item by item, giving particular attention to the number of members to constitute the various divisions, boards, commissions, and committees. Bishop Cannon placed the Restructuring Report before the Conference for question and discussion. Paul Carruth spoke of his concern about the placement of the Conference Committee on Continuing Education referring to paragraph 5 of the Report of the Executive Committee of the N.C. Conference Program Council concerning Annual Conference Structure, particularly this paragraph:

"We recommend that in keeping with the action of the 1972 General Conference the Conference Committee on Continuing Education become a sub-committee of the Division of Ministry."

Paul Carruth asked for the deletion of the above. The motion was made by A.F. Fisher. Carruth called attention to the report of the N.C. United Methodist Commission on Continuing Education for Ministers on page 19 of the Book of Recommendations which would call for the composition of the Conference Committee to continue as an agency made up of representatives from Annual Conference groups with traditional involvement in continuing education as had been the case in the 1968-1972 quadrennium. He pointed out that officials of continuing education of the General Church had been consulted with respect to the action of the General Conference. Assurance was given that General Conference action on continuing education leaves the Annual Conference free to continue an interboard Committee along the lines called for in the Commission on Continuing Education report. The recommendation of that report as found under section B on page 19 of the Book of Recommendations is:

"B. That the Committee be composed of the following: Five representatives of the Conference Board of Ministry; one representative each from the following Conference agencies: Board of Education, Board of Evangelism, Board of

Missions, Commission on Town and Country Ministries, Board of Managers of the North Carolina Pastors' School; the Duke Divinity School; each Methodist College within the bounds of the Annual Conference; the Director of Continuing Education of the Duke Divinity School; a representative of the Program Council staff; and three members at large appointed by the Bishop."

L. Watson questioned the advisability of taking continuing education from the Division of Higher Education and Ministry.

Paul Carruth pointed out that both under the plan of the present quadrennium, and the plan of the 1972-1976 quadrennium, if the recommendation on page 19 is followed, the Committee on Continuing Education would include 5 members from the Division of the Ministry. This would give clear recognition to the interest and responsibility of that body for continuing education. In addition, other agencies which also have a legitimate concern for the continuing education of the minister would be represented.

Reginald Ponder presented a substitute to the Fisher motion that the Program Council report be amended in item (2) on page five to change "sub-committee" to "committee" so that the Conference Committee on Continuing Education would become a committee of the Division of Ministry, "and then the Committee could be constituted on the basis of the report on page 19 and then the problem seems to be solved, and I move you, sir, that we change the recommendation to be committee instead of sub-committee." The Bishop commented that Ponder had just moved to take out the "sub" before committee in place of deletion of the item. The motion was seconded.

Jack Crum called for clarification as to whether the action called for an interboard group or a group composed only of members of one board. He asked Ponder, "are you saying that it can be interboard as constituted in the Book [of Recommendations]?" Ponder indicated in the affirmative. Crum replied, "All right, if that is understood. I am not sure that would be understood unless it is clearly spelled out that way." Bishop Cannon said, "Brother Grant, do you want to say anything on that, or does it help in any way?" N.W. Grant, "I'll accept the committee's suggestion. I think there is some confusion in the whole matter that I would like to clarify." Bishop Cannon, "He'll accept that. Do you accept that, Carruth?" Carruth responded that while he could accept the motion, he hesitated in view of the fact that the structure in continuing education had been developed in cooperation with the Western North Carolina Conference, the Duke Divinity School and the Duke Endowment. He stated he felt any changes should be made in consultation with them. W.J. Neese spoke asking for trust in the Division of the Ministry. A.F. Fisher withdrew his motion in favor of Grant's acceptance of the wording of the Ponder substitute with the Crum interpretation.

Motion: Dr. Fred. P. Brooks, Jr. moved that under Section I, the Division of Health and Welfare of The Board of Global Ministries be enlarged to include one person elected by and from the residents of the Methodist Retirement Home and that in Section II, The Board of Trustees of the Methodist Retirement Home be enlarged so as to include in each class one person elected by and from the residents of the Methodist Retirement Home. Grant accepted this motion as a part of the report.

Question: E.F. Smith asked a question concerning the interpretation of ethnic

groups in the Restructuring Report as pertaining to our Conference. Grant responded, "We are following the action of the General Conference and the *Discipline* as closely as possible." The Chair gave the approximate ethnic makeup of our Conference. John Meares pointed out that the ethnic guidelines were recommendations and not inflexible rules.

Information: H.L. Watson raised searching questions regarding information concerning continuing Higher Education and the clustering of appropriate divisions and committees under the appropriate board. N.W. Grant responded to each question.

Motion: A.F. Fisher moved "that divisions have the right to make final appeal to the Council on Ministries and the Council on Finance and Administration where the division is in conflict with the decision of the board." The motion was accepted by Grant as a part of the report.

J. W. Lineberger and J. T. Maides asked questions. Grant responded.

Previous Question: W.A. Seawell moved the previous question. The Program Council report and the document on restructuring was adopted unanimously. Bishop Cannon praised the work of the Conference in their swiftness and appropriate promptness of action on the matter of restructuring. Particular praise was given to Grant for his leadership and ability to clarify and delineate structure. Grant thanked the boards and agencies for their understanding and their harmonious cooperation during the past quadrennium which had made this work possible.

Lake Junaluska: Edgar H. Neese, Jr., Superintendent of the Lake Junaluska Assembly and a member of the Western North Carolina Conference, was presented by Bishop Cannon. He spoke to the Conference concerning the unusual success of the Southeastern Jurisdiction and the Jurisdictional Council. He cited the Jurisdictional approach as keeping us from being provincial as individual Conferences. The role of the Lake Junaluska Assembly as a place for leadership to come together and share ideas was stressed as one of our most valuable resources.

Announcements: W.C. Wilson made an announcement concerning the Memorial Service, the order of the day to be held in Duke Chapel at 11:00 A.M. He also made other announcements. N.W. Grant made an announcement. J.W. Page made an announcement concerning Mrs. Horace Jones, who is ill in the hospital. Bishop Cannon asked Page to lead the Conference in prayer. Following silent prayer, Page did so.

Board of Evangelism: Kimsey King was called by Bishop Cannon to preside in the cause of the Board of Evangelism. He submitted the report of the Board. Then he moved its adoption. It was adopted.

Board of the Laity: The report of the Board of the Laity was presented by Grier Garrick, Conference Lay Leader. It was adopted.

Presentation: Charles K. McAdams was called upon to make the Award for the "Outstanding Layman of the Year". The award was made to Dr. J. Ed Legates of Raleigh. Bishop Cannon congratulated the Board on the excellence of their selection and praised Dr. Legates for his dedication and outstanding work.

Board of Missions: E.F. Smith presided in presenting the report of the Board of Missions.

Church of the Year Award: E.F. Smith called on Reginald Ponder to make the "Church of the Year Award". The church so honored was the Ocean View United

Methodist Church, Youpon Beach, M.W. Warren, Jr., Pastor. Bishop Cannon presented an inscribed plaque to the pastor of the church with high praise. Warren introduced representatives of the congregation and responded with eloquence and humility.

E.F. Smith spoke and presented Rufus Stark, Conference Missionary Secretary, who spoke briefly. Stark presented two missionaries on furlough: Clyde I. Dunn and George C. McGill.

Order of the Day: The Chair called for the Order of the Day and with regret asked the Board of Missions to postpone the remainder of their report until the afternoon session in the interest of the Memorial Service to be held in Duke Chapel.

Announcements: Kimsey King made announcements.

Benediction: Kimsey King gave the benediction.

Memorial Service followed in the Duke University Chapel. W.C. Wilson presided during the Memorial Service. The Conference sang the hymn, "The Strife O'er the Battle Done", after which Dewey Tyson led in prayer. Dr. Dilawar Dawkins, Professor, North Carolina Central University, Durham, sang a solo. W.C. Wilson, Chairman of the Committee on Memoirs, called the question: "What ministers have died during the year?" He then read the list: Leon C. Larkin, Dwight L. Petty, French R. Lowry, Charles D. Hicks, Jr., John F. Casey, Robert L. Jerome, and A. A. Friend, John F. McEachin and Walter L. Dawson, Jr.

W.C. Wilson called the question, "What minister's wives have died during the year?" He then read the list: Mrs. E.H. McWhorter, Mrs. J.C. Whedbee, Mrs. W.G. Lowe, Mrs. M.O. Fletcher, Mrs. T.M. Grant, Mrs. H.I. Glass, Mrs. J.E. Monroe, Mrs. W. Dimmette.

Warren B. Petteway delivered the Memorial Address. The hymn, "Crown Him with Many Crowns" was sung.

Commission on Chaplains: Bishop Cannon presented A. Purnell Bailey, a member of the Virginia Conference, and currently the Executive Secretary of the Commission on Chaplains, to read the list of Chaplains attending this session. The following were presented: Corbin Cherry, John Pearsall, John Blue, William B. Barnes, Jim Griffin and Frank Daniels.

Benediction: S.L. Townsend gave the benediction.

SECOND DAY, AFTERNOON SESSION

Tuesday, June 6, 1972

Conference Brotherhood: At 2:00 o'clock the Conference Brotherhood convened its annual meeting under the guidance of James W. Hamilton, president. He led in the prayer. He then spoke briefly about the Brotherhood. Mr. Hamilton stressed that only 300 of 600 eligible ministers are members of the Brotherhood and encouraged others to participate. Wallace Kirby was called on to make the report of the nominating committee. It is as follows: President: James W. Hamilton; Vice President: Norwood Jones; Secretary-Treasurer: J.K. Bostick. The report of the nominating committee was accepted.

Wallace Kirby raised the question as to remuneration for the Secretary-Treasurer. The executive committee was asked to study this and report at

the next Annual Conference. R.W. Ponder and E.F. Smith requested the executive committee propose a feasibility study concerning raising the base on which each member is assessed per call. Their proposal was approved for study, to be reported to the next session of the Annual Conference.

Conference Reconvened: Bishop William R. Cannon called the afternoon session to order.

Report of the Committee on Minutes: Horace Garris made the report of the Committee on Minutes. It was approved.

Board of Missions (Continued from morning session): Rufus Stark made additional statements about the work in the field of missions.

E.F. Smith moved the adoption of the report of the Board of Missions. It was adopted.

Conference Brotherhood: J.K. Bostick, Secretary—Treasurer, presented the financial report of the Conference Brotherhood.

Hymn: The hymn, "A Charge to Keep I Have," was sung by the Conference. R.L. Bame led in prayer.

Commission on World Service and Finance: Bishop Cannon asked Charles S. Hubbard to preside in guiding the Commission on World Service and Finance in making its report. Mr. Hubbard explained to the Conference the process of setting up the Conference budget. The revised Budget was presented. He then asked T.M. Vick, Commission secretary, to make the report. Vick moved the adoption of the report.

M.K. Glover proposed an amendment that we set the salaries of district superintendents at \$10,000 and place this difference on the deficit of \$17,000 which we now have. It was seconded by R.W. Pritchard. Glover then spoke to the amendment. Vick spoke against the amendment. The amendment was lost.

Rufus Stark offered an amendment that the fiscal year be the same as the calendar year, to be achieved by 1974. Hubbard spoke concerning the motion. R.W. Ponder spoke, commending the Stark proposal. Charles McAdams spoke briefly. James White made a substitute motion that the Commission study this and report at the next session of the Annual Conference. The question was called. The White substitute was voted on. It lost. The Stark motion was voted on, and it carried. The World Service report was voted on and was approved.

T.M. Vick presented additional proposals and supplementary appropriations. Reginald Ponder raised a question concerning prior claims on pension funds. Norwood Jones answered the question. It was approved. Vick also presented a recommendation concerning the new district parsonage. It was approved. Another recommendation was made that complementary pastoral subscription help be given to "The North Carolina Christian Advocate" for 1972-1973. The Conference sustained all proposals and supplementary appropriations.

W.D. Sabiston moved "That in setting next year's budget the Commission on Finance and Administration give serious consideration to increasing under the item 'Pastors' Moving Expense' the base rate of \$50 which is now set, to \$100 and keeping the mileage rate at 50 cents per mile." Bishop Cannon ruled that this was in order as a motion for consideration for study and not a directive to the Council. The Commission on World Service and Finance accepted the Sabiston Motion for study and it was approved by the Conference.

The Commission on World Service and Finance Report was adopted in its entirety by the Annual Conference.

Commission on Minimum Salary: Mr. Preston D. Page asked James Bailey to make the report. He made the report and moved its adoption. C.M. Mitchell made an amendment that minimum salary be increased for all categories of ministers equally. Bailey stated that they just did not have the money to achieve additional increases at the present time. Reginald Ponder spoke against the Mitchell amendment. M.K. Glover spoke for the Mitchell amendment. Bailey spoke to clarify the source of minimum salary funds and explained that much money had been coming from the Duke Endowment and that support for local churches was being distributed by the Duke Endowment on a different basis and that Minimum Salary, which in the next quadrennium would be referred to as the Commission on Equitable Salaries, would have to look for new sources of revenue. C.C. Capps spoke against the Mitchell amendment. George C. Smith spoke for better support for ministers and their families and in favor of the Mitchell amendment. J.H. Coile moved the previous question. The Coile motion was approved. The Maness Mitchell motion was read, voted on and was carried. Bailey spoke and moved the adoption of the report of the Commission as amended. The report was approved and adopted by the Conference. Bailey expressed personal gratitude, that of the Commission and of the Conference to Preston Page for his devoted service, his concern for the ministers, and his loyal support and hard work.

Announcements: W.C. Wilson made an announcement concerning Board of Education materials to be distributed today for consideration tomorrow.

Methodist Foundation, Inc.: Mr. Sidney L. Gullede, Jr., made the report of the Methodist Foundation, Inc. It was received as information.

David Cordts, youth delegate, presented a resolution concerning the investments of Methodist Foundation, Inc. funds. It was seconded. He spoke for it. M.K. Glover spoke against the resolution. Bert Fisher spoke for the resolution. F. B. Everett spoke against the resolution. Flynn Surratt spoke for the resolution. Horace Harris called for the question. The call for the question was sustained. The vote was taken and the resolution was approved. (Text appears under Resolutions in Section)

Question 38: "Who have been received by transfer?" Brian G. Gentle, Garland Knott, Dan L. Miller, William C. Simpson, Jr., James C. Stokes, Jr. Robert L. Wilson.

The North Carolina Christian Advocate: C.P. Morris, chairman of the Board of Publications, presented the report of the Board. The report of the Board was moved and adopted.

Bishop Cannon asked James Stokes, a member of the Western North Carolina Annual Conference and editor of the "North Carolina Christian Advocate," to speak to the Conference. He addressed the Conference.

Department of Gifts and Wills: Bishop Cannon asked Mr. I. Lee Parker, Jr. to present the cause of the Department of Gifts and Wills. O.L. Hathaway spoke to the Conference on behalf of the Department. The report was moved and adopted.

Conference Board of Trustees: Mr. E.M. Herndon made the report of the Conference Board of Trustees. He asked that the trustees be permitted to sell the property in Wake County known as the White Plains United Methodist Church. The motion to sell this property was approved.

Another proposal was that Pleasant Plains Church in Harnett County improved through sale of some of its property and the use of proceeds to improve property of its memorial association. It was adopted.

Methodist Ministers Credit Union: C.M. Mitchell presented the report of the Methodist Ministers Credit union.

Duke Endowment and Ormond Research Center: Dr. Robert Wilson made the report of the Duke Endowment and Ormond Research Center. The section dealing with the Duke Endowment is for information only. It was accepted as such.

Personal Privilege: Bishop Cannon asked J. Malloy Owen III to bring the Reverend D.P. Capule to the platform to be presented to the Conference. He is member of the Middle Philippines Annual Conference, was attending the General Conference in Atlanta, and is now visiting in North Carolina. He addressed the Conference.

Announcement: W.C. Wilson made an announcement.

Greetings: A.F. Fisher announced that Henry Bizzell is in the hospital and moved that greetings be sent by the Conference Secretary. It was so ordered.

Benediction: H.S. Garris gave the benediction.

SECOND DAY, EVENING SESSION

Tuesday, June 6, 1972

Evening Program: The evening session, held at 7:00 p.m., at the Durham Civic Center, was a Conference Dinner honoring Bishop William Ragsdale Cannon. The program follows:

Nicholas W. Grant—Presiding

We Seek God's Blessing	Graham S. Eubar
We Like Our Bishop:		
Flynn Surratt	President, United Methodist Youth
Mrs. D.K. Fry	President, United Methodist Women
Grier L. Garrick	President, Board of The Laity
Herman S. Winberry	Minister of North Carolina Conference
Music To Live A Life By	C. Nathan Burge
Presenting The Evidence	William K. Quick
I Knew Him When	Mack B. Stokes
We Know Him Now	Chancie D. Barclay
We Go In God's Care	James H. McCallum

THIRD DAY, MORNING SESSION

Wednesday, June 7, 1972

Opening: Bishop William R. Cannon, resident bishop, called the Conference to order. The Hymn, "Standing on the Promises," was sung by the Conference. C.W. Goldston led in the morning prayer.

Personal Privileges: E.B. Fisher moved that the resolution presented earlier in this Conference concerning W.C. Wilson, retiring Conference Secretary, be printed in the Conference Journal. The motion was approved.

Ministerial Education Fund: H.S. Garris reported on the Ministerial Education Fund. The report was adopted.

Commission on Enlistment for Church Occupations: Jack L. Hunter submitted the report for the Commission on Enlistment for Church Occupations. The report was adopted.

Joint Committee on Disability: H.B. Johnson submitted the Joint Committee Disability report. The report was adopted.

Board of College Visitors: Kermit R. Wheeler was called on to submit the report of the Board of College Visitors. The report was approved.

Board of the Ministry: Paul Boone gave the second supplementary report for the Board of the Ministry, Lay Pastors Section.

Question 22: "Who are eligible to be appointed as:" (a) Full-time Lay Pastors? B. Helms (change from Introductory to First Year Studies); Charles L. Pollock. (delete the name of Charles Nathan Burgess.) (c) Student Lay Pastors? David Randolph Atwood; Charles Nathan Burgess.

Question 31: "Who have been elected deacons?" Julian Brice Helms, Jr.

Health and Welfare Ministries: Bishop Cannon asked J.F. Coble to submit the report of the Retirement Home Committee. Coble presented the report and moved for adoption. Paul Carruth spoke against the Coble report. W.A. Seawell spoke for the report. M.K. Glover asked the question: "Where is the money coming from to finance this expansion?" Coble answered by saying that much would come through Medicaid and that much is on hand through gifts and wills. Much would come through benevolent work.

George C. Megill moved a substitute motion that we refer this matter to the Conference Commission on World Service and Finance to be studied, and that they bring to us a plan for finances at the next Annual Conference. It was seconded. Coble spoke for his plan. H.L. Watson called for the previous question. His motion carried. Megill spoke and Coble spoke. The Megill motion was voted on and was adopted. The Coble motion was voted on and it carried.

Board of Education: Bishop Cannon called on H.S. Winberry to lead in presenting the report of the Board of Education. He submitted recommendations, including substitution of the Bennett College Appeal for Program Proposal 74, explaining that Race Relations Day as such was to be discontinued. He moved the adoption of the recommendations. They were adopted by the Conference.

Winberry then moved the adoption of the recommendations concerning distribution of College Sustaining Funds and Race Relations Sunday offerings, and the Campus Ministry. Those recommendations were also approved by the Conference.

Henry C. Ferrell presented a resolution concerning trustees in our colleges. It was ruled that his resolution constitutes a recommendation only.

Ed Cunningham was presented a certification as Director of Christian Education. He will serve in the Missouri Conference. Cunningham spoke with affection of his 42 years of service in the North Carolina Conference and expressed regret upon the occasion of his leaving and of necessity of moving his conference membership.

Dr. J.S. Blair presented a resolution concerning opposition to a proposed, Orange County Sanitary Landfill adjacent to Camp Chestnut Ridge. The resolution was approved. (See 1972 *Journal*, Section V)

H.S. Winberry presented Dr. Cameron West, Vice President for Planning, University of North Carolina. Dr. West addressed the Conference. He was heard with great appreciation. Bishop Cannon expressed personal appreciation for Dr. West's frank open challenge to all North Carolina Methodists.

Personal Privilege: Paul Carruth moved that Dr. Cameron West's speech made available to all churches in the Conference. It was so ordered. (See 19 *Journal*, Section V).

Personal Privilege: Charles M. Litzenberger spoke concerning college work.

H.S. Winberry asked Kelly Wilson to present a resolution concerning Methodist Board of Education, Inc. It was adopted. (See *Journal*, Section V).

Winberry moved the adoption of the report as a whole. It was approved.

The Chair: Bishop Cannon asked W.C. Wilson to take the chair and preside. This was granted because this is the birthday of Mr. Wilson.

Continuing Education for Ministers: Paul Carruth was asked to present the report of the North Carolina Commission on Continuing Education for Ministers.

Personal Privilege: Carruth asked first to present the resolution of appreciation for Bishop William R. Cannon that had been read on other occasions. He requested the privilege of reading the resolution again and asking for its official adoption at the Annual Conference. He read the resolution. H.S. Garris asked that the resolution be approved by a standing vote. The resolution was adopted with applause and a standing vote.

Carruth asked Stuart C. Henry, secretary of the Commission on Continuing Education for Ministers, to make the report for the Commission. The report was adopted.

Carruth called on Dr. Paul Mickey, director of the Lay Pastors' School to make the report for the Lay Pastors' School. This report is given as information for the Conference.

Dr. Thomas Langford, Dean of the Duke Divinity School, was presented.

Carruth presented nominations for Pastor's School trustees. They are as follows:
Terms to expire 1976: J.H. Miller, Jr., W.W. Sherman, Jr.; Terms to expire 1977: A.H. Stone, J.H. McCallum, C.P. Morris, Paul Carruth; Terms to expire 1974: H. Winberry, W.H. Kirby, A.F. Fisher, L.C. Vereen.

Personal Privilege: W.C. Wilson spoke words of appreciation to the Conference and all who had contributed to his ministry.

The Chair: Bishop Cannon returned to the Chair. The hymn, "A Charge to Keep I Have" was sung by the Conference. Bishop Cannon led in prayer.

Consecration of Lay Workers: Bishop Cannon asked Troy J. Barrett to present those to be consecrated Lay Workers. They are: Associate in Christian Education, Mary Eugenia Beatty; Director of Christian Education, Carol Ann Tignor; Director of Christian Education, Wanda Gayle Walker. Bishop Cannon led the Service of Consecration of Lay Workers.

Mr. Barrett presented the report of the Committee on Lay Workers and moved for its adoption. It was adopted.

Women's Society of Christian Service: Bishop Cannon presented Mrs. D.K. Fry, president of the Women's Society of Christian Service in the Conference. She then addressed the Conference, giving the Annual Report.

Bishop Cannon presented Mrs. Thomas P. Green, President, Southeastern Jurisdiction Society-Guild, Louisville, Kentucky. Mrs. Green addressed the Conference. The Conference expressed appreciation for Mrs. Green's message by standing ovation.

Announcements: W.C. Wilson made an announcement. G.R. McKenzie asked

that the Conference send words of sympathy to C. Graham Nickens whose brother as died. It was so ordered.

Benediction: J.H. McCallum gave the benediction.

THIRD DAY, AFTERNOON SESSION

Wednesday, June 7, 1972

Opening: The session was convened at 2:00 P.M. in Page Auditorium, Duke University by Bishop William R. Cannon. He praised our song leader, The Reverend N. Burgess, and made reference to an album that The Reverend Mr. Burgess had recorded and that would be available in the Cokesbury display that afternoon. The hymn, "Rise Up, O Men of God," was sung, and prayer was led by W.W. Sherman.

Nominations: Bishop Cannon called on Mrs. Harold Mann to present nominations to various agencies. She read the list as follows: General Council on Ministries: W.F. Anderson, Mrs. Sam A. Dunn, N.W. Grant; Board of Church and Society: John M. Meares, Mrs. Charles Dorsett, J.V. Early; Board of Discipleship: L. Garrick, Mrs. Troy J. Barrett, C.H. Mercer; Board of Global Ministries: J.N. Gibson, Mrs. D.K. Fry, A.F. Fisher; Board of Higher Education and Ministry: Charles K. McAdams, Mrs. L.C. Vereen, W.J. Neese. They were nominated and will be sent to the Jurisdictional Council.

Board of the Ministry: J.H. Miller, Jr. was called on to present the section of the Board of the Ministry report dealing with the retired relation. The list is as follows of those who are retiring this year: Key Taylor, D.T. Goodwin, W.A. Tew, M.K. Glover. (At this point M.K. Glover appealed that he be granted sabbatical leave instead of the retired relation. C.H. Mercer made a statement about Glover's appointments, stating something of his record. The chairman of the Board of the Ministry stated that the Board voted to recommend retirement. Troy J. Barrett moved the previous question. The vote was taken and favored calling the previous question. The Bishop ruled that the clergy would convene at Trinity Church immediately following the service this evening. Barrett accepted this ruling.)

Miller continued the reading of the names of those retiring this year: J.C. Andrews, W.R. Steven, C.W. Barbee, G.W. Crutchfield. All but Glover were voted to retired relationship.

Disability Leave: C.H. Lancaster, Paul V. Evans, William T. Clarke, J. Bruce Turner, Frank D. Salmon, Charles E. Vale, Harry L. Rogers, Thomas H. House. These were voted upon and granted by the Conference.

Supernumerary: Walton N. Bass, Jr., J.W. Lineberger, Jr., Edgar Earl Whitley. These were voted upon and granted by the Conference.

Voluntary Location: W.S. Hopkins, Royce P. Jones, Harold B. Stanley, Joel Spell, Paul C. Gentry, Johnnie Joseph Williams, Jr., W.L. Barbee, H.L. Stauffer. These were voted upon and granted by the Conference.

Involuntary Location: Carson F. Tyson. This action was adopted by the Conference.

Withdrawal: Paul F. Fendt, D.K. Hanks, Larry Rutledge, F.T. Mahla, Harmon Smith, Larry Price. This action was adopted by the Conference.

Withdrawal Under Complaint: H.B. Jones. This action was adopted by the Conference.

Introduction: Bishop Cannon introduced Rev. H.S. McSwain, a member of the Western North Carolina Conference and Director of the Hinton Rural Life Center.

Board of Christian Social Concerns: Bishop Cannon called on Arthur Phillips Jr., to report for the Board. Phillips called attention to sheets of amendments and resolutions handed to members of the Conference yesterday. Goal 89 was moved by Phillips to be amended so as to be in harmony with the Social Principles of the United Methodist Church as adopted by the 1972 General Conference. James Coi raised the question as to whether an Annual Conference can vote on something that is in the Social Principles of the United Methodist Church. The Bishop ruled that this amendment is to correct a statement of our Conference so as to be in line with the Social Principles which are a law of our Church. If this were a resolution, it could be debated and voted upon but the Social Principles are already Church Law and not debatable. Goal 89 was accepted as amended.

Phillips read a statement about gun control, urging stronger laws by legislative action. He moved the addition to be added to Goal No. 89.

Russell Stott moved that item No. 2 be deleted. It was deleted.

Burwell Jackson moved that it all be deleted and that we consider only the statement of that General Conference. The Jackson motion lost. The vote on the report was taken, and the results were: For 177; Against, 194. The Statement was rejected.

Phillips presented a resolution concerning reform programs in prison system which constituted an addition to Goal 97. He moved the adoption of the resolution. H.L. Watson raised a question about the work of the Conference Program Council in allowing certain matters to be voted on. N.W. Grant said this in order. Don Evans suggested that things of this nature should be put in the hands of the delegates before the Conference begins. J.W. Page spoke against the recommendation. Rufus Stark spoke for the recommendation. Frank Lloyd spoke against the proposal. Stanley Smith spoke for the recommendation. The question was called. The calling of the question was sustained. The resolution was adopted by the Conference.

Phillips called on Charles M. Smith to present the section on World Peace. He called attention to the resolution on the war in Indochina to supplement Goal 100. He moved that it be accepted. John M. Cline made a substitute motion relative to the resolution on the war in Indochina. David Harbin spoke against the substitute motion. Brooks Patten spoke for the substitute motion. Robert Johnson spoke against the substitute. Paul Carruth moved that the substitute be amended. Cline accepted Carruth's amendment. The Cline substitute motion was carried. The Cline motion became the report and the Cline resolution was added to Goal 101.

Goals 98 through 104 were adopted as amended and with the resolutions added by the Conference.

Phillips asked the Conference stand and recite the Social Creed of the United Methodist Church to wit:

THE SOCIAL CREED

"We believe in God, the Creator of humanity, the natural world, and society; and in Jesus Christ, the Redeemer of creation."

believe in the Holy Spirit, through whom we receive God's gifts, and we repent of our sin in perverting those gifts to idolatrous ends.

We affirm the natural world as God's handiwork and dedicate ourselves to its preservation, enhancement, and faithful use by mankind.

We joyfully receive, for ourselves and others, the gifts of community, sex, marriage, and the family. We commit ourselves to the rights of women, children, youth, and the aged; to improvement of the quality of life; and to the rights and dignity of ethnic and religious minorities.

We believe in the right and duty of persons to work for the good of themselves and others, and in the protection of their welfare in so doing; in the rights to property, collective bargaining, and responsible consumption; and in the elimination of economic and social distress.

We dedicate ourselves to peace throughout the world and to the rule of law among nations.

We believe in the present and final triumph of God's Word in human affairs and gladly assume His commission to live the Gospel in the world."

Personal Privilege: Bishop Cannon expressed gratitude to the Conference for dinner held in his honor the preceding evening and the resolution honoring him which was adopted while he was out of the Conference and for every courtesy extended him, and for every forward movement during the past quadrennium.

Paine College: Bishop Cannon introduced W.L. Buffington and H.E. Robinson, representatives of Paine College. Both spoke briefly in the interest of the college.

Commission on Religion and Race: Robert L. Mangum was called on to present report of the Commission on Religion and Race. He asked Rose E. Townes to speak to the Conference. The report was adopted. Mangum presented goals 105-124 and recommendations No. 1 and No. 2 on page 39 of the Book of Recommendations. They were adopted. He also presented recommendation No. 3 on page 39 in the Book of Recommendations concerning the use of busing to achieve racial balance in the schools. J.S. Blair spoke for the recommendation. Eddie Stanton spoke against recommendation No. 3. W.A. Seawell moved the previous question. The motion was carried. The vote on the recommendation was 10-1. It was defeated.

Announcements: W.C. Wilson made announcements.

Benediction: T.H. House gave the benediction.

THIRD DAY, EVENING SESSION

Wednesday, June 7, 1972

Conference Convenes: The organ prelude, "Sonata II in C Major" by Giovanni Viviani, was rendered by the organist of Trinity United Methodist Church, with Gayne Cameron as guest trumpet soloist.

The service began at 7:30, with Bishop William R. Cannon as the presiding officer. The processional hymn, "Joyful, Joyful, We Adore Thee," was sung.

A.F. Fisher was the liturgist for the service which included The Confession, The Prayer of Our Lord, and The Act of Praise. W.K. Quick led in the Affirmation of Faith, The Korean Creed. Following the offering the Chancel Choir of Trinity Church sang "Spirit Divine, Attend Our Prayers" by M. Searle Wright.

W.A. Seawell presented those to be received into Associate Membership and a Probationary Members. Bishop Cannon received the groups. Associates: Richard C Hill, James W. Hicks, Jr., Richard F. Lewis, Gerald R. Massey, Bobby H. Lamb Orville E. Leonard, Charles I. Umstead, Herbert C. Davis, Haywood L. Martin Received on Probation: James L. Summey, Don P. Lee, Virgil B. Huffman, James C Lee, Charles Maynard Litzenberger, Paul L. Leeland, Edward M. Gunter, Gladys R Williford, Donald F. Gum, William E. Privette, Charles D. Myers, Gordon W Ruggles, George C. Smith, William E. Braswell, Michael T. Cash, Norwood R Crawford, Billy F. Seate, Philip W. Keel, Morton L. Funkhouser, Jr., John H. Draeger, Jesse Cloman Staton, Jr., Jack M. Morrill, James L. Wilson, George William Ralph.

The Hymn of Preparation, "Breathe on Me, Breath of God," was sung.

Bishop Cannon presented Dr. Thomas A. Langford, Dean of the Duke Divinity School, Duke University. Dean Langford delivered the Ordination Sermon.

W.A. Seawell called the names of those to be ordained deacons. These persons were ordained by Bishop Cannon: Michael T. Cash, Norwood R. Crawford, Edward M. Gunter, Virgil B. Huffman, Philip W. Keel, Don P. Lee, James C. Lee, Paul Le Leeland, Jack M. Morrill, Charles D. Myers, William E. Privette, George William Ralph, Gordon W. Ruggles, Gladys Ruth Williford, James L. Summey, Charles Maynard Litzenberger, William D. Braswell, John H. Draeger, Jesse Cloman Staton Jr., James L. Wilson, Morton L. Funkhouser, Jr., Robert A. Fairley, Julian B. Helms, Jr., Leon E. Hill, Forrest W. Pursely, Bobby R. Whitfield, Vance C. Way.

The recessional hymn, "Heralds of Christ," was sung by the congregation. Bishop Cannon gave the benediction.

THIRD DAY, ADJOURNED AFTERNOON SESSION

Wednesday, June 7, 1972

Statement: The session was convened at Trinity United Methodist Church. Bishop Cannon made a statement relative to our present position concerning one of our ministers. Bishop Cannon has asked the Board of The Ministry to bring in a solution.

Bar of the Conference: R.W. Pritchard moved that the bar of the Conference be the sanctuary of the church to include those eligible to vote. It was approved.

Rules: James Coile moved that pages 16-19 of the 1971 Conference *Journal* be the rules of this adjourned session. The motion carried.

J.H. Miller, Jr. was called to state position of the Board. He said he had talked with M.K. Glover to ask if he would accept the supernumerary relation for the next three years when he would be eligible for retirement. Glover said he would not. But he did say that he would accept a student appointment. Bishop Cannon asked Norwood Jones if these years as a student would require pension credit. Jones answered that it would not. The secretary of the Cabinet, C.H. Mercer, stated that the Cabinet would appoint Glover to a student appointment. Seawell said it would be acceptable to the Board of The Ministry. Bishop Cannon stated that he would give Glover a graduate student appointment this year, and as professor when invited by an institution.

Motion: John K. Ormond moved that Dermont Reid be reinstated so that he could be transferred to the Kansas Conference to receive an appointment. W.A.

awell said that the motion was out of order. Bishop Cannon said that if the motion is out of order there is no need to pursue the matter.

A motion was made to adjourn. Bishop Cannon declared the session closed.

FOURTH DAY MORNING SESSION

Thursday, June 8, 1972

Love Feast: Beginning at 8:30 the traditional Love Feast was observed with J. Starnes, presiding. He was assisted by G.W. Blount, E.C. Crawford, T.R. Perkins and E.R. Shuller.

Opening: The Conference convened with Bishop William R. Cannon presiding.

Statement: Bishop Cannon explained that the case of M.K. Glover was resolved and that Glover will be assigned as student.

He also explained the case of a ministerial member who located voluntarily two years ago. The Board of The Ministry did not recommend that this member be reinstated. He stated that the case is not before us now.

Statistician: W.C. Wilson nominated D.D. Traynham for statistician. J.W. Page moved that he be elected by acclamation. It was so done.

Personal Privilege: A.F. Fisher asked Mrs. J.A. Auman to come to the platform. He expressed appreciation and presented her a gift from the Cabinet and W. Grant. Bishop Cannon also spoke words of praise and appreciation.

Nominations: C.H. Mercer presented the nominations for the Boards, Commissions and Committees, making the necessary changes. Mercer moved that should further changes need to be made, the Cabinet be authorized to make them. This was moved and adopted. All nominations were moved and were adopted by the Conference. He also moved that all Commissions, Boards and Committees meet at Methodist College, June 24 for the purpose of organization. The Conference so ordered.

Mercer also nominated Grier L. Garrick as Conference Lay Leader. He was elected by standing vote.

Question 18: What local churches have been: (a) Organized? (See Condensed Minutes) (b) Merged? (See Condensed Minutes.)

Question 19: What changes have been made in the district and charge lines? (See Condensed Minutes.)

Question 48: Who are appointed to attend school? (a) Associate Member? (b) Probationary Member? (c) Members in Full Connection? (See Condensed Minutes.)

Question 53: What changes have been made in the appointments since last Annual Conference Session? (See Condensed Minutes.)

District Boards of Church Location and Buildings: (See 1972 *Journal*, Section

District Committees on The Ministry: (See 1972 *Journal*, Section II.)

Moving Date: C.H. Mercer moved that the moving date be set as Thursday, June 15, 1972. The motion carried.

Questions 1-17: W.C. Wilson called Questions 1-17. He stated these questions have been answered in previous sessions. They were approved.

Question 39: W.C. Wilson called the names of men transferred out: Allen C. Penour (P), to West Virginia Conference, August 10, 1971; Joseph L. Allen, to

North Texas Conference, March 30, 1972; Justin Haruyama, to New York Conference, May 2, 1972; and Robert D. Bryant, to Kentucky Conference, June 1972. The transfers were approved by the Conference.

Council on Ministries: N.W. Grant made a statement urging all Board and Commission members to be present at the meeting at Methodist College on June 24. In order to provide for a smooth transition in program implementation during the coming year, Grant stated, "I move that the Council on Finance and Administration in consultation with the chair persons of the various Board Divisions and other involved agencies be authorized to re-adjust budget items where necessary, to make possible adequate funds for each for the areas within the new structure."

Health and Welfare Ministries: J.L. Joyce called on James G. White to make the report. Additional nominations for the various organizations were moved and adopted. J.W. Lineberger, Sr. spoke concerning the Methodist Home for Children. Vassar Jones spoke to the Conference about the program SEMAR. (Southeastern Methodist Agency for the Retarded). Goal 125 was moved and adopted. Harvey Johnson made a supplemental report for the Joint Committee on Disability asking that Paul Evans be granted emergency leave and assistance from the Emergency Aid Fund. The report was moved and adopted.

Commission on Ecumenical Affairs: Paul Carruth submitted the report of the Commission on Ecumenical Affairs. Goals 126-131 and the report were adopted by the Conference.

Fund for Reconciliation: N.W. Grant asked for permission to make full report in the *North Carolina Christian Advocate*. It was so ordered.

Parsonage Standards: Stanley Smith presented the matter concerning parsonage standards. He moved that the amendment made in the Monday afternoon session be reconsidered. The Conference voted to reconsider. Smith moved deletion of the Jones Amendment. Norwood Jones spoke against the motion. C. Hubbard spoke for the motion. The vote was taken on the Smith motion. It carried. The original Ponder motion was approved with the deletion of the Jones amendment.

Ponder moved that Bishop Cannon appoint the Parsonage Committee after the Conference. The motion carried.

Commission on Worship: Bishop Cannon asked J. Malloy Owen, III, to submit the report of the Commission on Worship. Programs 132 and 133 were moved and adopted by the Conference. J.J. Rudin made statements concerning the new alternate communion ritual and the Music Conference at Lake Junaluska.

Archives and History: W.K. Quick presented the report of the Commission on Archives and History. C.F. Grill was asked to speak concerning the 200th anniversary of the coming of Joseph Pilmore to North Carolina.

G.R. McKenzie invited all possible to attend the September 28th celebration. George Harrington, lay delegate from Pilmore Memorial Church spoke words of welcome and encouraged large attendance at the celebration. Quick asked for renewed effort to obtain local church histories. The report was moved and adopted. Bishop Cannon responded with gracious words concerning Quick's work across the Church at large.

Personal Privilege: Rufus Stark spoke concerning the history of Grace Church

Wilmington. Ben Ivey gave words of invitation and welcome to attend the 175th Anniversary of Grace Church on October 8.

Personal Privilege: Preston Jones spoke of his call to the ministry, his educational training and his ministry.

Michael Smith made a questioning statement about nominations, recognizing that some persons have been nominated for more than one Board or Agency. C.H. Mercer explained the work of the Cabinet in making nominations.

Robert Mangum stated that he would ask his name to be removed from the Commission on Religion and Race and that Preston Jones be named in his place. Jones withdrew from the Board of Education.

Motion was made that we reconsider nomination. It was ordered. Preston Jones was nominated to the Commission on Religion and Race. He was elected. Motion was made that the vacancy on Board of Education be filled by the Cabinet. It was so ordered.

Commission on Communications: W.K. Quick and John Hobbs presented the report for the Commission on Communications. Quick spoke of the historic nature of this Conference.

Motion Concerning Conference Secretary: H.L. Watson requested that the Mercer resolution which was tabled Monday be lifted from the table. It was done. Watson proposed a substitute resolution concerning a study of the job function of the Conference Secretary and of the Statistician. He moved the adoption of the resolution. It was adopted.

District Conference Records: John White presented the report of the Committee on District Conference Records. It was adopted.

Committee on Minutes: H.S. Garris made the report for the Committee on Minutes. It was approved.

Registration: Registration for this Annual Conference was: Laymen, 358; Clerical, 612; Total 970. This report was submitted by Hazel Collier and Bill Undermilk, Co-chairmen for Registration.

Conference Statistician: D.D. Traynham, Statistician for the Conference made report (See 1972 *Journal*, Sections V and VII.)

Charles K. McAdams reported that five districts—Burlington, Durham, Lenoirville, Goldsboro and Sanford—have paid 99% or more on the Single-Figure Rating. The Goldsboro and Sanford Districts have paid 100%.

Announcement: W.C. Wilson made an announcement concerning the information card each pastor must turn in within 10 days of adjournment of Annual Conference. He introduced Kimsey King and urged support for him.

Personal Privilege: Harvey Johnson spoke words of commendation to W.C. Wilson for providing the Conference with an Interim Conference Directory and hoped the new Secretary would continue the practice.

Conference Secretary: Kimsey King, Conference Secretary elect, made a brief statement expressing his gratitude for the confidence of the Conference, the ministry of W.C. Wilson, and his personal desire to be of maximum service.

Conference Treasurer: James H. Coile asked the question if the Conference Treasurer had been elected. W. C. Wilson said that it had been done.

Coile also moved that the programs and goals of the Conference as printed in the Book of Resolutions as amended be declared official, particularly those sections through item 140. It was so ordered.

North Carolina Council of Churches: Reverend Sam Wiley was introduced to the Conference. He is Executive Secretary of the North Carolina Council of Churches.

Committee on Conference Entertainment: T.A. Collins called on L. Stac Weaver and Wallace Kirby to issue an invitation for the holding of the 1973 session of the Conference. The invitation was extended for the 1973 session of the Conference to be held at Methodist College, Fayetteville. It was accepted.

Committee on Resolutions and References: J.C.P. Brown presented the resolution of the Committee on Resolutions and References. It was adopted.

Act of Celebration: Bishop Cannon called on Norwood L. Jones to lead in the service of appreciation for the ministers who are retiring this year. Bishop Cannon Vassar Jones, J. Malloy Owen, III, and Grady Dawson assisted in the service.

Appointments: Bishop Cannon called on the secretary of the Cabinet, C. F. Mercer, to read the appointments for the Conference year 1972-73. They were read. The Hymn "God Be With You Till We Meet Again" was sung.

Benediction: The benediction was given by Bishop William R. Cannon, thus bringing to a close the 1972 North Carolina Annual Conference of the United Methodist Church, the Southeastern Jurisdiction.

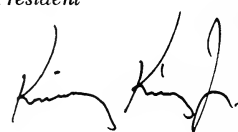

President

Secretary

The Committee on Minutes has found the Minutes of the 1972 session of the North Carolina Annual Conference, SeJ., to be complete and accurate.

H. S. GARRIS, *Chairman*

ANGUS MCK. CAMERON, *Secretary*

J. H. MILLER, JR.

THE BUSINESS OF THE ANNUAL CONFERENCE (CONDENSED MINUTES)

Minutes of the North Carolina Annual Conference.
Held at Duke University and Trinity United Methodist Church, Durham, North Carolina, from
June 5, 1972 through June 8, 1972.

Shop William Ragsdale Cannon, Presiding.

Date when organized: 1828. Number of this Session: One hundred and forty-seventh.

PART I: ORGANIZATION AND GENERAL BUSINESS

Who are elected for the quadrennium: (Par. 66.6,909).

Secretary: A. Kimsey King, Jr.

Address: P.O. Drawer 396, Woodland, North Carolina 27897

Statistician: David D. Traynham

Address: Rt. 2, Box 196, Rockingham, North Carolina 28379

Treasurer: Charles K. McAdams

Address: Box 10955, Raleigh, North Carolina 27605

Is this Annual Conference incorporated? (Par. 661.1). No.

Bonding and auditing:

a) What officers handling funds of the Conference have been bonded, and in what amounts? (Par. 913,1508).

The Conference Treasurer, \$90,000.00

Assistant to the Treasurer, \$15,000.00

Others to a minimum of \$15,000.00 in said office.

Superintendent of Methodist Retirement Homes, Inc., \$40,000.00

Administrative Assistant,, \$40,000.00

Others in said office, \$10,000.00

Executive, Board of Missions, Inc., \$40,000.00

b) Have the books of said offices or persons been audited? (Par. 909,913,1508).

Yes.

Have the conference boards, commissions, and committees been appointed or elected?

a) Annual Conference Program Council? Yes

b) Board of Christian Social Concerns? Yes

c) Board of Education? Yes

d) Board of Evangelism? Yes

e) Board of Health and Welfare Ministries? Yes

f) Board of the Laity? Yes

g) Board of the Ministry? Yes

h) Board of Missions? Yes

i) Board of Pensions? Yes

j) Board of Trustees of the Annual Conference? Yes

k) Commission on Archives and History? Yes

l) Commission on Enlistment for Church Occupations? Yes

m) Commission on Minimum Salaries? Yes

n) Commission on World Service and Finance? Yes

o) Committee on Investigation? Yes

p) Committee on Publishing Interests? Yes

q) Conference Women's Society of Christian Service? Yes

r) District Boards of Church Location and Building? Yes

s) District Committee on the Ministry? Yes

Have the secretaries, treasurers, and statisticians kept their respective records upon and according to the forms prescribed by the United Methodist Church? (Par. 664.6).

Yes.

What is the report of the statistician? (See report, Sections V, VII).

What is the report of the treasurer? (See reports, Sections, V, VI).

8. What are the reports of the district superintendents as to the status of the work within the districts? (See reports, Section V).
9. What is the schedule of minimum salaries for pastors? (Par. 924). (See report of the Commission on Minimum Salaries, Sections V and VI).
10. What amount has been apportioned to the pastoral charges within the conference to be raised for the support of the district superintendents for the ensuing year? (Par. 908).
- | | |
|---------------------|-------------|
| Salary | \$14,250.00 |
| Travel Expense | 1,600.00 |
| Plus other benefits | |
- This amount for each of the 12 Districts within the bounds of the Conference.
11. What amount has been **apportioned** to the pastoral charges within the conference to be raised for the support of the pension benefit programs of the Conference? (Par. 1380.4,6) \$754,307.50
12. What are the apportionments to this conference:
- a) For the World Service Fund? \$396,204.00
 - b) For the Episcopal Fund? \$60,928.12
 - c) For the General Administration Fund? \$22,477.00
 - d) For the Interdenominational Cooperation Fund? \$12,198.00
 - e) For the Temporary General Aid Fund? \$5,723.00
 - f) For the National Ministerial Education Fund? \$221,725.00
 - g) For the maintenance of our institutions of higher learning? \$587,591.00
13. What is the percentage division between world service and conference benevolences for the current year: (Par. 902)
- World Service? Twenty-eight percent
Conference Benevolences? Seventy-two percent
14. What are the reports, recommendations and plans of the conference agencies:
- a) What is the report of the Board of Pensions?(Par. 1380) See Question 11 above; also see "Statement of Prospective Distribution" in Section V, *Journal* North Carolina Conference, 1972.
 - b) What is the report of the Board of Missions of disbursements of missionary aid within the Conference? (Par. 1366). See Treasurer's Report, Section VI, Board of Mission Allocations to Districts and Charges.
 - c) What is the report of the commission on World Service and Finance? (Par. 898, 918) See Sections V and VI.
 - d) What is the report of the Commission on Enlistment for Church Occupations? (Par. 666). See Section V.
 - e) What are the other reports? Reports from all Conference Agencies for 1971-72 will be found in Section V, alphabetically arranged.
15. What United Methodist institutions or organizations are approved by the conference for pension responsibility? (Par. 1379.4g). Only those which pay twelve times annuity rate.
16. What date is determined for Golden Cross Enrollment Sunday? (Par. 1178). No date fixed. Funds are allocated by the Commission on World Service and Finance.
17. Conference Lay Leader (Par. 1250).
- a) Grier L. Garrick, 624 New Bridge Street, Jacksonville, N.C. 28540.
 - b) What is his report? See Section II and V.
 - c) Who are the district and associate district lay leaders? (Par. 1264). See roster of Board of the Laity under Organization, Section II.
18. What local churches have been:
- a) Organized? (Par. 142) Raleigh District: North Raleigh United Methodist Church October 10, 1971
 - b) Merged? (Par. 1547-48) None.
 - 1) United Methodist with United Methodist: None.
 - 2) Other mergers: None.

- c) Discontinued or abandoned? (par. 130,351.2, 1550)
Rocky Mount District: Maple Creek of Sandy Cross Charge
 - d) Relocated and to what address?
Greenville District: Providence on Grimesland Charge to Chocowinity, N.C. to Chocowinity, N.C.
 - e) Changed name of church other than change in denomination? (Ex.: "First" to "Trinity")
Greenville District: Changed the name of Providence Church, Grimesland Charge, to Chocowinity.
 - f) Transferred into this conference from other United Methodist conference(s) and with what membership? (Par. 668)
 - 1) This year? None
 - 2) Previously this quadrennium? None
 - g) What other changes have taken place in this list of churches? See Question 19
- What changes have been made in district and charge lines?

BURLINGTON DISTRICT:

Combine Mt. Pleasant and Grove Chapel Charges to become known as the Mt. Pleasant-Grove Chapel Charge.
 Take Bonlee; Bynum; Merritt's Ebenezer; Moncure; Mount Pleasant-Grove Chapel; Piney Grove-Hickory Grove; Pittsboro: First; Pittsboro Circuit; Siler City: First and West End; and Kirk Hope charges from the Burlington District and place in the Sanford District.
 Add the following charges to the Burlington District from the Durham District: Carrboro; Chapel Hill: Aldersgate, Amity, Orange and University; Eno-Palmer's Grove; Hillsborough, New Sharon; and Union Grove charges.

DURHAM DISTRICT:

Take Carrboro, Chapel Hill: Aldersgate, Amity, Orange and University; Eno-Palmer's Grove; Hillsborough; New Sharon; and Union Grove charges from the Durham District and place in the Burlington District.
 Add the following charges to the Durham District from the Raleigh District: Henderson: City Road, First, and White Memorial; Rehobeth-Harris Chapel; and Tabernacle.

COLUMBIA CITY DISTRICT:

Combine Cedar Grove and Wesley Chapel (of the Columbia Circuit) with Columbia: Wesley Memorial to form a new charge to be known as Tyrrell
 Take Holly Grove from Columbia Circuit and add to Creswell Charge.
 There will no longer be a Columbia Circuit.

FAYETTEVILLE DISTRICT:

Take Leslie Church from the Coats-Leslie Charge and make it a separate charge to be known as Leslie Charge. This leaves Coats as a separate charge.
 Take Bethesda; Collins; Fairmont: Trinity; Lumberton: Asbury-Pineview, Branch Street-Philadelphus, Chestnut Street, and Mount Olive-Smith; Lumberton Circuit; Maxton: George Piney Grove and St. Paul; New Zion-Pleasant Grove; Olivet; Parkton; Pembroke: Perry-Buie and First; Pleasant Grove-Ashpole; Prospect; Red Springs: Rhyne Memorial and Trinity; Red Springs Circuit; Rowland; Rowland: Cedar Grove-Salem; Sandy Plains; St. Pauls; James-Beauty Spot; and Walls Chapel-Mount Zion and place in the Rockingham District.
 Add the following charges to the Fayetteville District from the Goldsboro District: Clinton: First and Grace; Clinton Circuit; Coharie Mission; Goshen-Keener; Hopewell-Mt. Moriah; Newton Grove; Roseboro; Salemburg; South River; and Wesley Black Chapel.

GOLDSBORO DISTRICT:

Take Brietz from the Whitley-Brietz Charge, making Smithfield-Whitley a station pointment.
 Take Brietz and place it with Selma, making a charge: Selma-Brietz.
 Take Clinton: First and Grace; Clinton Circuit; Coharie Mission; Goshen-Keener;

Hopewell—Mt. Moriah; Newton Grove; Roseboro; Salemburg; South River; and Wesley—Blair Chapel from the Goldsboro District and place in the Fayetteville District.

Add the following charges to the Goldsboro District from the Greenville District: Institute; Kinston: Westminster; and LaGrange. Add the following charges to the Goldsboro District from the Wilmington District: Magnolia; Rose Hill; and Wallace.

GREENVILLE DISTRICT:

Make Wesley a station. Make Monk and Walstonburg a charge to be known as Monk—Walstonburg. This eliminates Wesley Memorial Charge.

Begin a new work known as North Kinston and place with St. Mark's, to be known as St. Mark's—North Kinston.

Make Lane's Chapel a station. This eliminates the St. Mark's—Lane's Chapel Charge.

Take Institute; Kinston: Westminster; and LaGrange from the Greenville District and place in the Goldsboro District.

Add the following charge to the Greenville District from the New Bern District: Vanceboro Circuit. Add the following charge to the Greenville District from the Rocky Mount District: Tarboro: St. James; Edgecombe Charge.

NEW BERN DISTRICT:

Take Vanceboro Circuit from the New Bern District and place in the Greenville District.

RALEIGH DISTRICT:

Take Fuquay—Varina and Holly Springs from the Raleigh District and place in the Sanford District. Take Henderson: City Road, First, and White Memorial; Rehobeth—Harris Chapel; and Tabernacle from the Raleigh District and place in the Durham District. Take Wendell and Zebulon from the Raleigh District and place in the Rocky Mount District.

ROCKINGHAM DISTRICT:

To constitute the Rockingham District take from the Fayetteville District: Bethesda; Collin Fairmont: Trinity; Lumberton: Asbury—Pineview, Branch Street—Philadelphus, Chestnut Street, and Mount Olive—Smith; Lumberton Circuit; Maxton: St. George, Piney Grove and St. Paul; New Zion—Pleasant Grove; Olivet; Parkton; Pembroke: Calvary—Buie and First; Pleasants Grove—Ashpole; Prospect; Red Springs: Rhyne Memorial and Trinity; Red Springs Circuit: Rowland; Rowland: Cedar Grove—Salem; Sandy Plains; St. Pauls; St. James—Beauty Spot; and Walls Chapel—Mount Zion. Add the following charges to the Rockingham District from the Sanford District: Caledonia; Cool Springs; Cordova; Ellerbe; Hamlet: Fellowship, First, and St. Peter; Philadelphia; Laurel Hill; Laurinburg: Central, First, and St. Luke; Norman; Roberde Rockingham: East, First, Glenwood, Pee Dee, Trinity, and West; St. John—Gibson; and Snead Grove—Tabernacle.

ROCKY MOUNT DISTRICT:

Take Marvin Church of Marvin—Temperance Hall Charge and place with Red Oak—Yorktown to form Rocky Mount: Marvin.

Take Temperance Hall and McKendree Church of Marvin—Temperance Hall, and Pinetop Church to form Edgecombe Charge.

Take Tarboro: St. James and the Edgecombe Charge from the Rocky Mount District and place in the Greenville District.

Add the following charges to the Rocky Mount District from the Raleigh District: Wendell and Zebulon.

SANFORD DISTRICT:

Take Jerusalem from Laurinburg Circuit and place with Hamlet: St. Peter to make two-point charge to be known as Hamlet: St. Peter.

Change name of Laurinburg Circuit to Laurinburg: Galilee. Galilee thus has two churches: Galilee and Beaver Dam.

Change name of Hoffman, Fletcher's Chapel—Philadelphia to Philadelphia. Philadelphia thus is two churches: Philadelphia and Fletcher's Chapel.

Take Caledonia; Cool Springs; Cordova; Ellerbe; Hamlet: Fellowship, First, and St. Peter; Laurel Hill; Laurinburg: Central, First, and St. Luke; Norman; Philadelphia; Roberdel; Rockingham: East, First, Glenwood, Pee Dee, Trinity, and West; St. John—Gibson; and Sneed's Cove—Tabernacle from the Sanford District and place in the Rockingham District.

Add the following charges to the Sanford District from the Burlington District: Bonlee; Bynum; Merritt's Ebenezer; Moncure; Mount Pleasant—Grove Chapel; Piney Grove—Hickory Grove; Watsboro; First; Pittsboro Circuit; Siler City: First and West End; and Silk Hope. Add the following to the Sanford District from the Raleigh District: Fuquay—Varina; and Holly Springs.

WILMINGTON DISTRICT:

Take Riegelwood from Riegelwood—Bolton Charge and make it a station to be known as Riegelwood. Bolton and Shiloh will then become a two-point charge to be known as Bolton—Shiloh.

Divide the Devon Park—Oleander Charge and make two stations. One charge is to be known as Devon Park and the other as Oleander.

Place Fireway—Bethesda Charge with Old Dock Charge making a four-point charge to be known as Old Dock.

Take Magnolia; Rose Hill; and Wallace from the Wilmington District and place in the Goldsboro District.

1. Are all the ministerial members of the conference blameless in their life and official administration? Yes.

2. Who constitute the Conference Committee on Investigation? (Par. 1740.1) Principals: W.A. Seawell, Chairman; J.M. Cline, Vice-Chairmen; R.L. Bame, Secretary; T.M. Faggart, Paul Boone. Alternates: R.F. Bundy, H.H. Hodgins, Jr., E.R. Porter.

3. Who are eligible to be appointed as:

a) Full-time Lay Pastors (Par. 348.1) and what progress has each made in the course of study:

Alexander, Frank Lee—Introductory
 Ano, Richard Gene—1st Year
 Archeloor, Edward—4th Year
 Ayette, Lynwood E.—Introductory
 Beck, Leon Moran—4th Year
 Burns, Weyland Sherman—3rd Year
 Caviness, James W.—Introductory
 Chrell, Billy Boyd—Introductory
 Davis, Jefferson Woodrow—4th Year
 Deer, Carl Mitchell—License
 DeBanks, George Badger—4th Year
 DeRmer, William Herbert—2nd Year
 DeRher, Jesse T., 4th Year
 DeRbes, Daniel M., Jr.—Introductory
 DeRley, Fletcher W.—4th Year
 DeRlford, Nelson—4th Year
 DeRrner, Bruce—2nd Year
 DeRskins Walter—License
 DeRuld, David Leroyal—1st Year
 DeRnford, Gordon T.—License
 DeRrdison, Riley Vance—Introductory
 DeRrims, Julian Brice, Jr.—1st Year
 DeRll, Benton—Introductory
 DeRll, Leon Elwood—1st Year
 DeRnnings, Henry M.—4th Year

King, William Robert—4th Year
 Knowles, Russell Ray—4th Year
 Ledford, John T.—4th Year
 Lewis, Wallace—License
 Marsh, George McCrea, Jr.—2nd Year
 Matoy, Earl—3rd Year
 Matthis, Odell Stephen—1st Year
 Miller, George D.—4th Year
 Murphy, Roland Stanley—1st Year
 Nesbitt, John T., Jr.—1st Year
 Overman, Earnest Hadley—1st Year
 Owens, Harley McCoy—4th Year
 Pearce, Clyde P.—4th Year
 Phillips, Percy Ray—4th Year
 Pinner, W. Rickman—3rd Year
 Pollock, Charles L.—Introductory
 Price, Charles E.—4th Year
 Pursley, Forrest W.—1st Year
 Randalls, Robert F.—4th Year
 Reynolds, Foster L.—4th Year
 Ridaught, Horace Greeley—4th Year
 Royall, Lloyd Graham—3rd Year
 Sanderlin, Lloyd L.—3rd Year
 Scott, Harold Dennis—2nd Year
 Shinkle, Richard D.—4th Year

Smith, Bobby Eugene--3rd Year
 Tripp, Bennie Joseph--1st Year
 Turnage, Roy L., Jr.--Introductory

Varnum, Tracie--4th Year
 Wesley, Luther Vernon--2nd Year
 Yearick, Homer F.--License

b) Part-time Lay Pastors (Par. 348.2) and what progress has each made in the course of study?

Brooks, Rex Eugene--License
 Campbell, George William--Introductory
 Carpenter, Charles Henry--4th Year
 Carter, Joel--Duke Divinity Graduate
 Cummings, James Floyd--1st Year
 Dunn, Joe Clyde--3rd Year
 Elliott, Harold--2nd Year
 Fairley, Robert A.--1st Year
 Free, Virgil L.--License
 Gurley, Raymond Garner--License
 Hughes, William Ike--2nd Year

Lewis, Leon, Jr.--4th Year
 Locklear, William James--1st Year
 Lupton, David E.--4th Year
 McNair, E. Maxwell--Introductory
 Rector, Charles Mitchell, Sr.--4th Year
 Rouse, Jere Alton--4th Year
 Smith, Jayno--License
 Spells, LeRoy--4th Year
 Wells, Woodrow Wilson, Sr.--Introductory
 Williams, Edgar D.--2nd Year
 Woodworth, Douglas R.--4th Year

c) Student Lay Pastors (Par. 248.3) and in what schools are they enrolled?

Allen, Danny G.--N.C. Wesleyan
 Alston, Thomas P.--Duke Divinity
 Atwood, David Randolph--Methodist College
 Blanchard, George F.--Duke Divinity
 Brunson, Jerry--Duke Divinity
 Burgess, Charles Nathan--Duke Divinity
 Champion, Buddy J.--Duke Divinity
 Chance, P.M., Jr.--University of North Carolina
 at Wilmington
 Cobb, Charles H.--Shaw University
 Coker, Herman--N.C. Wesleyan
 Elam, Howard--Pembroke State University
 Etherton, Rayford Lee--Duke Divinity
 Fisher, Arthur G.--East Carolina University
 Godwin, James Badger, Sr.--Duke Divinity
 Granger, Paul--UNC at Wilmington
 Grissom, David R.--Duke Divinity
 Haas, William M.--Duke Divinity
 Hardee, James Lawrence--St. Andrews
 Heath, Henry R.--Pembroke University
 Hill, Robert Glenn--East Carolina University
 Holcomb, Norman--Duke Divinity
 Kerr, Robert--Duke Divinity
 Lamb, Waverly Douglas--Louisburg College
 Lee, Henry Westbrook--Methodist College

Lipphardt, John W., Jr.--Duke University
 Lockman, John Wesley--
 Morrison, J. Edward--N.C. Wesleyan
 McCullen, James Lloyd--Atlantic Christian
 McDavid, Robert Neil--Duke Divinity
 Peele, Luther Martin, Jr.--UNC at Wilmington
 Pendleton, Keys Summie--Southeastern Sem
 Poole, Forrest Clark--Duke University
 Potts, Michael D.--Duke Divinity
 Rector, Hampton Joel--Duke Divinity
 Ridenour, Allen Clyde--Duke Divinity
 Salter, Neal--Louisburg College
 Smith, Neil E.--UNC Chapel Hill
 Thompson, Ronald--Louisburg College
 Turner, Jerry Roscoe--Duke Divinity
 Way, Vance--N.C. Wesleyan
 Weaver, James T.--Pembroke State University
 Wesley, Bobby Ansel--Duke Divinity
 White, James--Atlantic Christian
 Whitfield, Bobby Ray--Elon College
 Whitfield, Jasper Bennett--Duke Divinity
 Willingham, Malcolm Craig--Louisburg College
 Winstead, Danny M.--N.C. Wesleyan
 Yount, John Wayne--Methodist College

23. What lay pastors are granted pension credit on account of approved full-time service during the past year? (Par. 1379.3b)

Group I: Granted one year pension credit for 1971-1972.

Edward C. Batchelor
 Lynwood C. Boyette
 Leon M. Brock
 James W. Caviness
 B.B. Cuthrell
 J.C. Dunn
 George Eubanks

Jessie T. Fisher
 W.N. Fulford
 F.W. Fraley
 Walter Gaskins
 David L. Gould
 Vance Hardison
 Henry M. Hunnings
 W.R. King

Russell R. Knowles	Forrest W. Pursley
Bobby Lamb	Robert F. Randalls
John T. Ledford	F.L. Reynolds
Orville Leonard	Horace G. Ridaught
George M. Marsh, Jr.	L.G. Royal
L. Martin	Lloyd L. Sanderlin
George D. Miller	R.D. Shinkle
S. Murphy	B.E. Smith
H. Overman	Bennie J. Tripp
M. Owens	Roy L. Turnage, Jr.
Lyde P. Pearce	Charles I. Umstead
R. Phillips	Tracie Varnum
E. Price	Luther Wesley
Group II: Granted one-half year pension credit for 1971-1972.	
Sammy G. Allen	James Lester Summey
George Blanchard	Earl F. Matoy
William E. Braswell	J. Edward Morrison
Nathan Burgess	David Grissom
W. Burnside	John T. Nesbitt
Leonard C. Byers, III	W. Douglas Lamb
Reddy Joe Champion	James Lloyd McCullen
Norman D. Coker	W. Rickman Pinner
Robert C. Davis	W.E. Privette
Edward A. Elam	Neal Salter
William Herbert Farmer	Billy F. Seate
Arthur G. Fisher	Neil E. Smith
M. Haas, Jr.	William Taylor
Edward Barber	Ronald Thompson
Gil B. Huffman	Vance C. Way
Niel M. Forbes, Jr.	Bobby Whitfield
Paul D. Granger	David Winstead
Donald Gum	John Yount
James L. Hardee	R.E. Parsons
J. Helms, Jr.	Malcolm Willingham
John E. Hill	
Herbert Glenn Hill	
Henry W. Lee	

What preachers, coming from other Christian churches, have had their orders recognized? (Par. 375)

- a) As deacons? None
- b) As elders? None.

TE: If your conference has admitted or ordained persons to accommodate another conference, list these persons in Question 25 only. If persons have been admitted by another annual conference to accommodate your conference, list these persons in Questions 25-34, whichever are appropriate, giving the date and name of the accommodating conference.

Who have been admitted from other Christian Churches? (Par. 375-375.3) (List alphabetically—see note preceding Question 25).

- a) As Associate Members? None.
- b) As Probationary Members? None.
- c) As Members in Full Connection? None.

Who are admitted as Associate Members? (Par. 323).

Herbert Charles Davis, James Wesley Hicks, Jr., Richard Charles Hill, Bobby Hartwell Lamb, Orville Earl Leonard, Richard Farmer Lewis, Haywood Lee Martin, Gerald Rudolph Massey, Charles Irvin Umstead, Jr.

Who are admitted as Probationary Members? (List alphabetically. See note preceding Question 25).

- a) With degrees from accredited or approved colleges and credits from accredited or approved schools of theology? (Par. 327.1-327.2)
 William Edward Braswell, Michael Thomas Cash, Norwood Rex Crawford, John Henry Draeger, Morton Littell Funkhouser, Jr., Donald Frances Gum, Marvin Edward Gunter, Virgil Bryan Huffman, Philip Wayne Keel, Don Paul Lee, James Carroll Lee, Paul Lee Leeland, Charles Maynard Litzenberger, Jack Meredith Morrill, Charles Donald Myers, William Edward Privette, George William Ralph, Gordon William Ruggles, Billy Fenton Seate, Jesse Cloman Staton, Jr., James Lester Summey, Gladys Ruth Williford, James Lough Wilson.
- b) With degrees from colleges not accredited by the University Senate and credits from accredited or approved schools of theology? (Par. 328.1) None.
- c) With degrees from accredited or approved colleges or universities, two years advance study beyond requirement for Associate Membership and two years of service as an Associate Member? (Par. 329). George Calvin Smith.
28. Who are continued as Probationary Members and what progress have they made in the ministerial studies: (Par.329)
- a) As students in approved schools of theology?
 Leonard Cecil Byers, II., Jerry Dean Campbell, James Edward Creech, Ronald Dale Cy Frederick Fairfax Dillon, John Archie Farmer, Robert Clark Flynn, Joseph Wayne Forbe Everette Joseph France, Preston Carston Jones, Sr., Eric Carl Krohne, Billy Franklin Le Stephen Thomas Mann, William Joseph Mann, James Arthur Noseworthy, Richard Lyn Ogburn, Charles Luke Powell, Jr., John William Ruth, William Vinson Taylor, Joseph Carlton Weatherly, Jr., Woodrow Wilson Wells, Jr., Charles Edwin Woodruff, Jr.
- b) As graduates of approved schools of theology? Melvin Dunford Dowdy, Charles Rayford Humphries, Paul Merrill Parvis, Donald Dennis Sledge.
- c) In the advanced ministerial course of study?
 Wilson Edward Barber, Eugene M. Hancock, Richard Venn Mabe, Thaddeus Clifton West Jr.
- d) Those admitted under (Par. 325.2) of *The 1964 Discipline* and receiving $\frac{3}{4}$ vote of the Annual Conference. Under this provision the following are continued under Probation:
 Hobart William Burnside, Jr., James Robert Lancaster, Jr., Harvey Lowry.
29. Who are discontinued as Probationary Members?
 Cecil Samuel Arnold, III., Royce Paul Jones, Frederick Tice Mahla, Kenyon Barto Wheeler.
30. Who are admitted into full connection? (Par. 333). (List alphabetically. See note preceding Question 25).
 Albert E. Goldfinch, Jr., Wade Hawkins, Durward Douglas Jessee, Henry G. Jinnett, Henry Robert Warren.
31. Who have been elected deacons? (Par. 312). (List alphabetically. See note preceding Question 25).
- a) Lay Pastors received into Associate Membership? (Par. 312.1).
 Robert Anthony Fairley, Julian Brice Helms, Jr., Leon Elwood Hill, Forrest William Pursley, Vance Carlton Way, Bobby Ray Whitfield.
- b) Theological students? (Par. 312.2).
 William Edward Braswell, Michael Thomas Cash, Norwood Rex Crawford, John Henry Draeger, Morton Littell Funkhouser, Jr., Edward Marvin Gunter, Virgil Bryan Huffman, Philip Wayne Keel, Don Paul Lee, James Carroll Lee, Paul Lee Leeland, Charles M. Litzenberger, Jack Meredith Morrill, Charles Donald Myers, William Edward Privette, George William Ralph, Gordon William Ruggles, Jesse Cloman Staton, Jr., James Lester Summey, Gladys Ruth Williford, James Lough Wilson.
- *c) Lay pastors (Subject to completion of First Year studies at Pastors' School)?
 Frank Lee Alexander, Richard Gene Arno, Lynwood Clayton Boyette, James William Caviness, Jr., Billy Boyd Cuthrell, Athur Gayle Fisher, Jr., Daniel Mercer Forbes, Jr.

Riley Vance Hardison, Waverly Douglas Lamb, Charles Luther Pollock, Ronald Littleton Thompson, Roy L. Turnage, Jr., Woodrow Wilson Wells, Sr., Malcolm Craig Willingham.

*Those meeting the qualifications of 31c were ordained Deacons on August 10th under special provision of the Conference Board of the Ministry.

Who have been ordained deacons? (Par. 314). (List alphabetically. See note preceding Question 25).

Frank Lee Alexander, Richard Gene Arno, Lynwood Clayton Boyette, William Edward Braswell. (P), Michael Thomas Cash. (P), James William Caviness, Jr., Norwood Rex Crawford. (P), Billy Boyd Cuthrell, John H. Draeger. (P), Robert Anthony Fairley, Arthur Gayle Fisher, Jr., Daniel Mercer Forbes, Jr., Morton Littell Funkhouser, Jr. (P), Edward Marvin Gunter. (P), Riley Vance Hardison, Jr., Julian Brice Helms, Leon Elwood Hill, Virgil Bryan Huffman. (P), Philip Wayne Keel. (P), Waverly Douglas Lamb, Don Paul Lee. (P), James Carroll Lee. (P), Paul Lee Leeland. (P), Charles M. Litzenberger (P), Jack Meredith Morrill (P), Charles Donald Myers (P), Charles Luther Pollock, William Edward Privette (P), Forrest William Pursley, George William Ralph (P), Gordon William Ruggles (P), Jesse Cloman Staton, Jr. (P), James Lester Summy (P), Ronald Littleton Thompson, Roy L. Turnage, Jr., Vance Carlton Way, Bobby Ray Whitfield, Gladys Ruth Williford (P), Malcolm Craig Willingham, James Lough Wilson (P).

Who have been elected elders? (Par. 314). (List alphabetically. See note preceding Question 25).

Albert Eugene Goldfinch, Jr., Wade Hawkins, Durward Douglas Jessee, Henry Gurney Jinnette, Henry Robert Warren.

Who have been ordained elders? (List alphabetically. See note preceding Question 25).

Albert Eugene Goldfinch, Jr., Wade Hawkins, Durward Douglas Jessee, Henry Gurney Jinnette, Henry Robert Warren.

Who have been ordained or admitted to accommodate other conferences? (See note preceding Question 25).

a) Admitted:

- As Associate Members? No one.
- As Probationary Members? No one.
- As Members in Full Connection? No one.

b) Ordained after election by this conference:

- Deacons? No one.
- Elders? No one.

c) Ordained after election by other conferences:

- Deacons? No one.
- Elders? No one.

Who are readmitted? (Par. 367)

- a) As Associate Members? No one.
- b) As Members in Full Connection? No one.

What retired members have been made effective:

- a) As Associate Members? No one.
- b) As Members in Full Connection? No one.

Who have been received by transfer? (List alphabetically. If Probationary Member or Associate Member, so indicate. See note preceding Question 25).

me	Conference	Date
an G. Gentle	New York	May 8, 1972
rland T. Knott	North Mississippi	June 8, 1972
n L. Miller (P)	Kansas West	June 1, 1972
liam C. Simpson, Jr.	Alabama—West Florida	June 1, 1972
nes C. Stokes, Jr.	Western North Carolina	June 7, 1972
bert L. Wilson	Northern Illinois	March 10, 1972

* * * * *

The following received appointments in the North Carolina Conference for the 1972-1973 Year with transfers from their originating Conferences already received but dated after the close of the 1972 Conference as indicated:

David C. Steinmetz	Eastern Pennsylvania	June 16, 1972
Bobby P. Tyson	Virginia Annual Conference	June 19, 1972
John K. Young	Holston	June 15, 1972

39. Who have been transferred out? (List alphabetically. If Probationary Member or Associate Member, so indicate. See note preceding Question 25).

Name	Conference	Date
Joseph L. Allen	North Texas	March 30, 1972
Robert D. Bryant	Kentucky	June 7, 1972
Justin Haruyama	New York	May 2, 1972
Allen C. Ridenour (P)	West Virginia	August 10, 1972

* * * * *

The following individual has been transferred to the Conference indicated with the transfer dated after the close of the 1972 Annual Conference.

M. Earl Cunningham Missouri East June 15, 1972

40. Who have had their conference membership terminated: (If Associate Member, so indicate. Give date when this action became effective).

a) By voluntary location? (Par. 366)

W. L. Barbee (AM)—October 1, 1971	Royce P. Jones—June 7, 1972
Paul C. Gentry—June 7, 1972	H. L. Stauffer—June 7, 1972
W.S. Hopkins—June 7, 1972	
Joel Savell—June 7, 1972	
Harold B. Stanley—June 7, 1972	
Johnnie Joseph Williams, Jr.—June 7, 1972	

b) By involuntary location? (Par. 368)

Carson F. Tyson—June 7, 1972

c) By surrender of Ministerial Office? (Par. 371)

David A. Eubanks (Recorded by Conference Board of Pensions: December 15, 1971)

d) By withdrawal? (Par. 372)

J.E. Ellis (Recorded by Conference Board of Pensions: December 15, 1971)
Paul F. Fendt—June 7, 1972
Lawrence F. Haddaway (Recorded by the Board of Pensions: November 8, 1971)
D.K. Hanks—June 7, 1972
F. T. Mahla—January 1, 1972
Larry S. Price (Recorded by the Board of Pensions: February 14, 1972)
Larry Rutledge (Recorded by the Board of Pensions: January 1, 1972)
Harmon L. Smith—June 7, 1972

e) Withdrawal under complaint? (Par. 1714)

H.B. Jones—June 7, 1972

41. Deceased (List alphabetically):

a) What Associate Members have died during the year? None.

b) What Probationary Members have died during the year? None.

c) What Members in Full Connection have died during the year?

Name	Date of Birth	Date of Death	Date Received Into Full Connection
John F. Casey	August 8, 1914	October 27, 1971	1967
Walter L. Dawson, Jr.	February 14, 1900	February 3, 1972	1926
Ira A. Friend	January 12, 1892	December 5, 1971	1937
Robert L. Jerome	September 26, 1901	December 3, 1971	1929
French R. Lowry	April 11, 1869	July 5, 1971	1917
Dwight A. Petty	March 5, 1889	June 19, 1971	1922

d) What lay pastors have died during the year?

Name	Date of Birth	Date of Death
Charles D. Hicks, Jr.	December 23, 1949	July 23, 1971
John F. McEachin	September 16, 1892	January 18, 1972

2. Who are the supernumerary ministers and for what number of years consecutively has each held this relation? (Par. 358)

- Walton N. Bass, Sr., three years
- James W. Lineberger, Jr., five years
- Edgar Earl Whitley, one year

3. Who are granted sabbatical leave? (Par. 356) (Give date when this relation became effective. No one.

4. What actions have been taken concerning disabled ministers and lay pastors?

a) Who were granted disability leave since the last Annual Conference session? (Par. 357.2) (Give effective date and indicate if Probationary Member or Associate Member.)

- Kenyon B. Wheeler, November 1, 1971
- Key W. Taylor, October 1, 1971

b) Who have had their disability terminated since the last conference session? (Par. 357.5) (Give effective date of termination). None.

c) Who are granted disability leave at this session? (If Probationary Member, so indicate).

- William T. Clarke
- Thomas H. House

(The following are disability appointments with pension payments granted by the Conference Board of Pensions:)

- Charles H. Lancaster
- Frank D. Salmon
- Harry L. Rogers
- Paul W. Evans (with Emergency Aid)
- Charles E. Vale (R) (34½ Years Annuity Credit)

d) What lay pastors have been recommended by the Joint Committee on Disability for disability benefits during the ensuing year? (To be answered by the Board of Pensions.)

- James Bruce Garner
- Zebulon V. Cowan—LP Retired (22 years Annuity Credit)

5. What members in Full Connection have been retired?

a) This year?

- Chester Andrews, Carl W. Barbee, Durward T. Goodwin.
- Retired under provisions of (Par. 362.1 and 363.2):
- Gilbert Crutchfield, effective September 8, 1972, Willis Stevens, effective September 25, 1972, Key W. Taylor, effective July 30, 1972, W. Alton Tew, effective October 27, 1972.

b) Previously?

- H. R. Ashmore, Walter C. Ball, Harold R. Beede, Buell E. Bingham, G.W. Blount, Daniel C. Boone, A.P. Brantley, L.C. Brothers, A.E. Brown, H.H. Cash, R.H. Caudill, M.R. Chambers, D.W. Charlton, D.A. Clarke, John Cline, E.C. Crawford, B.D. Critcher, W.A. Crow, H.L. Davis, R.G. Dawson, E.C. Durham, D.E. Earnhardt, N.P. Edens E.E. Edmond, D.L. Fouts, L.M. Hall, H.L. Harris, L.D. Hayman, C.F. Heath, F.D. Hedden, D.D. Holt, T.B. Hough, W.M. Howard, Jr., B.T. Hurley, J.B. Hurley, M.L. Husted, Cyrus B. Hutcherson, T.R. Jenkins, H.C. Jones, J.H. Lanning, M.W. Lawrence, A.C. Lee, P.O. Lee, R.H. Lewis, J.O. Long, W.G. Lowe, D.F. Lowry, M.W. Maness, W.L. Maness, E.H. Measamer, Earl Meekins, B.O. Merritt,*J. H. Miller, Sr., M.R. Miller, J. F. Minnis, G. Nelson Moore, B.F. Musser, H.E. Myers, Mack Donald McLamb, W.V. McRae, P.F. Newton, J.H. Parrish, J.P. Pegg, H.F. Pollock, W.S. Potter,

H.P. Powell, J.R. Regan, I.S. Richmond, C.T. Rogers, Sr., L.W. Ross, J.A. Russel
 Leon Russell, D.M. Sharpe, E.R. Shuller, B.B. Slaughter, H.E. Spence, S.J. Starne
 J.D. Stott, I.J. Strawbridge, H.F. Surratt, A.L. Thompson, Lester A. Tilley, D.E
 Traynham, Charles E. Vale, W.N. Vaughn, Robert E. Walston, L.A. Watts, R.E
 Wellons, T.J. Whitehead, A.M. Williams, W.C. Wilson, C.P. Womack, J.D. Young.

*Deceased

46. What Associate Members have been retired?
 a) This year? None.
 b) Previously? None.
47. What lay pastors have been retired?
 a) This year?
 O.F. Hall
 James. E. Mahonney
 b) Previously?
 J.M. Carroll, Z.V. Cowan, G.M. Kelly.
48. Who are appointed to attend school? (Par.352.7) (List alphabetically all those whose prime appointment is to attend school.)
 a) Associate Members? None.
 b) Probationary Member?
 Norwood Rex Crawford, John H. Draeger, John Archie Farmer, Morton L. Funkhouser, Jr., Phillip Wayne Keel, Charles M. Litzenberger, William Joseph Mann, Paul M. Parvis. Charles Luke Powell, James Lough Wilson.
 c) Members in Full Connection?
 J.C. Alexander, Jr., J.R. Gibson, M.K. Glover, C.R. Johnson, D.C. Nagel, J.A. Tingle, Frank Wier.

49. What is the number of:

Pastoral Charges	521
Lay Pastors	131
Received as Associate Members?	9
Received as Probationary Members?	24
Received into Full Connection?	5
Transferred in?	9
Transferred out?	5
Received from other evangelical churches?	0
Readmitted?	0
Discontinued?	4
Withdrawn?	8
Expelled?	0
Located?	9
Deceased?	8
Retirement made effective?	0

50. What is the number of ministers?

Categories	Members in Full Connection	Probationary Members	Associate Members
Pastors and District Superintendents	336	45	26
Special Appointments	106	2	—
Appointed to Attend School	7	10	—
On Sabbatical Leave	—	—	—
Disability Leave	5	—	1
Supernumerary	3	—	—
Retired	100	—	—
Total Number Ministers	557	57	27
Grand Total All Ministers			641

1. What other Personal notation should be made?

Dr. Barney L. Jones, admitted in Brooklyn, New York in 1944, ordained Deacon and Elder in the same year and thence transferred to the Virginia Conference and later to the North Carolina Conference, was also admitted into Full Connection in 1944 under special provisions concerning Chaplains during 1944. Dr. Jones' records concerning his reception into Full Connection were never fully detailed and to clarify the records, he answered the Disciplinary Questions for admission into Full Connection and received imposition of hands from Bishop Robert M. Blackburn at 7:30 P.M. on August 10, 1972 with the understanding that this was to correct the records and that his acceptance into Full Connection is post dated 1944.

4. Where shall the next Conference Session be held?

Methodist College, Fayetteville, North Carolina

3. What changes have been made in the appointments since last Annual Conference Session? (Include Special Appointments. List all Special Appointments and give effective dates of all changes.)

Burlington District

George W. Johnson was appointed as pastor of Webb Avenue—Trinity Methodist Church, to succeed Gayle T. Alexander, who took a position with the Alamance County Health Center, February 1, 1972.

T.J. Whitehead, retired, succeeded George W. Johnson as pastor of Faith United Methodist Church, Burlington, February 1, 1972

Durham District

H.J. Rector was appointed to Durham: Asbury Temple, September 1, 1971. The charge was supplied June 4-August 31, 1971 by Denver W. Stone, a missionary on furlough.

Don Paul Lee was appointed to Durham: Wellons Village, October 1, 1971, succeeding H. Douglas Watson who entered Chaplain's school.

Fayetteville District

Fred Benton, a former Lay Pastor, was appointed to Red Springs Circuit, effective February 1, 1972 to succeed John F. McEachin, deceased.

Foldsboro District

Kelly J. Wilson, III, was assigned to the Browning—Smith Charge to follow W.L. Barbee, who left the charge for a position with the State Parole Board. The effective date was October 1, 1971.

James Lloyd McCullen was assigned to the South Smithfield Charge to follow C.D. Hicks, Jr., deceased, September 1, 1971.

Greenville District

J.E. Ellis left Bath Charge on October 1, 1971.

Arthur G. Fisher, Jr. was transferred from Woodington—Webb to Bath on February 1, 1972.

New Bern District

Wallace Lewis was assigned to Harkers Island effective October 1, 1971, to succeed M.K. Glover, who was appointed on September 1, 1971, as a student to the Graduate School of East Carolina University.

Harold Elliott was appointed to Vanceboro, effective November 1, 1971, to succeed K.D. Theeler who was given a disability leave.

Wilmington District

Jesse C. Staton, Jr. was appointed to the Middleburg Charge on January 1, 1972, succeeding Larry Rutledge who withdrew to accept employment with National Cash Register in Rockv Mount.

W.W. Newman was appointed to the Wynnewood Park United Methodist Church on January 1, 1972, succeeding Fritz Mahla who withdrew from the Methodist Church to accept a call to the ministry in the Concord Presbytery of the Presbyterian Church.

Rocky Mount District

R. Michael Casto was assigned to Lucama-Sims on October 15, 1971, succeeding Key W. Taylor who was placed on disability leave on October 1, 1971.

C. Wade Goldston was appointed to Rocky Mount: Saint Paul, on January 1, 1972, succeeding Paul W. Evans who was placed on disability leave on that date.

Sanford District

Robert J. Rudd was appointed to Pinebluff on June 15, 1971.

J.P. Pegg was appointed to Lovejoy-Macedonia on June 15, 1971.

Lynwood E. Boyette was appointed to Lovejoy-Macedonia, succeeding J.P. Pegg, effective August 29, 1971.

Buddy J. Champion was appointed to Poplar Springs-Trinity, December 15, 1971, succeeding David Eubanks who resigned.

Carlos P. Womack was appointed to Aberdeen on January 11, 1972, succeeding Robert L. Jerome, deceased.

Wilmington District

Benjamin F. Musser was appointed to Scott's Hill Charge on February 14, 1972, succeeding Larry S. Price who withdrew.

Edgar R. Shuller was appointed to Riegelwood-Bolton Charge, November 8, 1971, succeeding Lawrence E. Haddaway who was discontinued.

PHOTOGRAPH BY FARMER-REUTERS



CLASS ADMITTED INTO ASSOCIATE MEMBERSHIP
at Trinity United Methodist Church, Durham, N. C., June 7, 1972

CERTIFICATE OF ORDINATION**ELDER**

This is to certify that in Trinity United Methodist Church, Durham, North Carolina, on Monday evening, June 5, 1972 and with the assistance of the District Superintendents, the Conference Secretary, and the Counseling Elders, I ordained the following Ministers of the North Carolina Conference to the office of Elder in the United Methodist Church:

ALBERT EUGENE GOLDFINCH, JR.

WADE HAWKINS

DURWARD DOUGLAS JESSEE

HENRY GURNEY JINETTE

HENRY ROBERT WARREN

William R. Cannon



CLASS ADMITTED INTO FULL CONNECTION AND ORDAINED ELDER
at Trinity United Methodist Church, Durham, N. C., June 5, 1972

CERTIFICATE OF ORDINATION

DEACON

This is to certify that in Trinity United Methodist Church, Durham, North Carolina, on Wednesday evening, June 7, 1972 and with the assistance of the District Superintendents, the Conference Secretary, and the Counseling Elders, I ordained the following Ministers of the North Carolina Conference to the office of Deacon in The United Methodist Church:

WILLIAM EDWARD BRASWELL
MICHAEL THOMAS CASH
NORWOOD REX CRAWFORD
JOHN H. DRAEGER
ROBERT ANTHONY FAIRLEY
MORTON LITTELL FUNKHOUSER, JR.
EDWARD MARVIN GUNTER
JULIAN BRICE HELMS, JR.
LEON ELWOOD HILL
VIRGIL BRYAN HUFFMAN
PHILIP WAYNE KEEL
DON PAUL LEE
JAMES CARROLL LEE
PAUL LEE LEELAND
CHARLES MAYNARD LITZENBERGER
JACK MEREDITH MORRILL
CHARLES DONALD MYERS
WILLIAM EDWARD PRIVETTE
FORREST WILLIAM PURSLEY
GEORGE WILLIAM RALPH
GORDON WILLIAM RUGGLES
JESSE CLOMAN STATON, JR.
JAMES LESTER SUMMEY
VANCE CARLTON WAY
BOBBY RAY WHITFIELD
GLADYS RUTH WILLIFORD
JAMES LOUGH WILSON

William R. Cannon

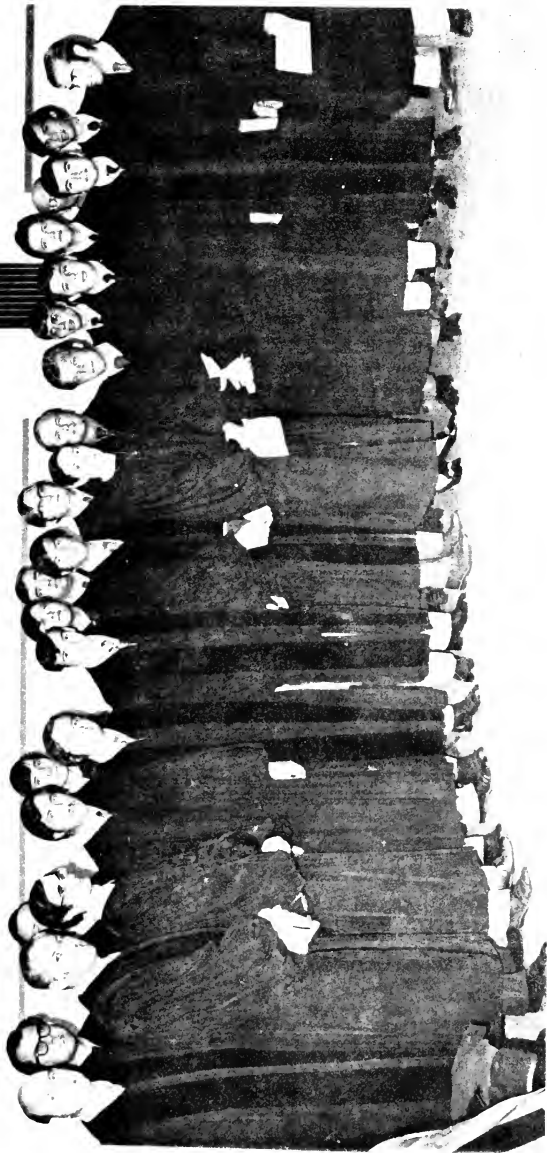

CLASS ADMITTED ON PROBATION AND ORDAINED DEACON AND LAY PASTORS ORDAINED DEACON
at Trinity United Methodist Church, Durham, N.C., June 7, 1972.

CERTIFICATE OF ORDINATION
DEACON

This is to certify that on the campus of Methodist College, Fayetteville, North Carolina, on Thursday evening, August 10, 1972, at 7:30 P.M., and with the assistance of the Reverends John M. Cline and William W. Sherman, Jr., I ordained the following Ministers of the North Carolina Conference to the office of Deacon:

FRANK LEE ALEXANDER

RICHARD GENE ARNO

LYNWOOD CLAYTON BOYETTE

JAMES WILLIAM CAVINESS, JR.

BILLY BOYD CUTHRELL

ARTHUR GAYLE FISHER, JR.

DANIEL MERCER FORBES, JR.

RILEY VANCE HARDISON, JR.

WAVERLY DOUGLAS LAMB

CHARLES LUTHER POLLOCK

RONALD LITTLETON THOMPSON

ROY L. TURNAGE, JR.

MALCOLM CRAIG WILLINGHAM

Robert M. Blackburn

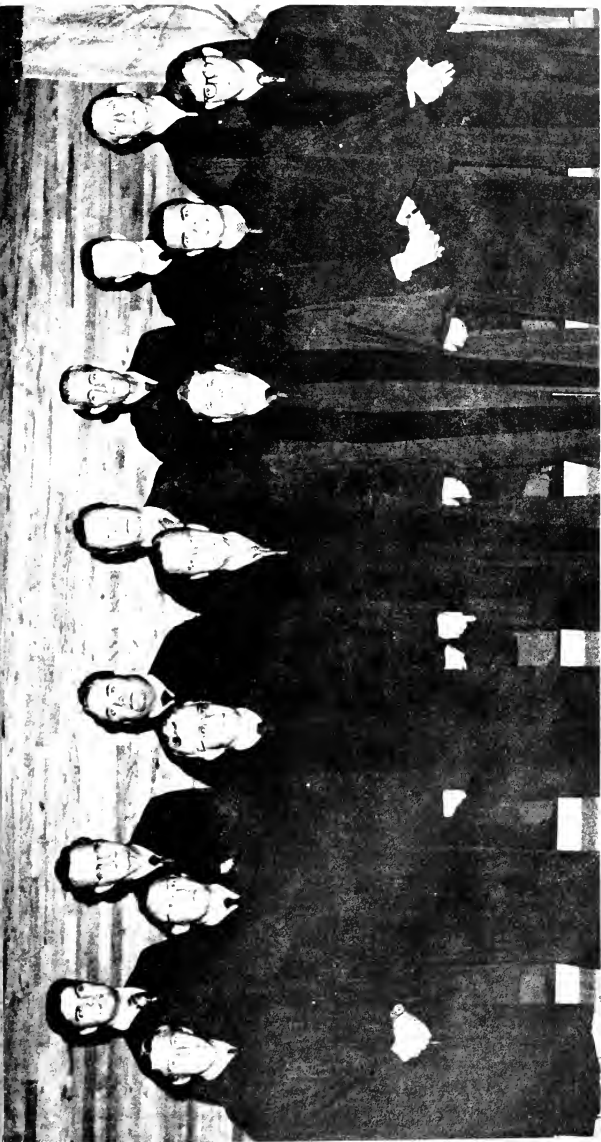

LAY PASTORS ORDAINED DEACON at Methodist College, Fayetteville, N.C. August 10, 1972. (Center front row—Bishop Robert M. Blackburn, Resident Bishop, Raleigh Area, The United Methodist Church and presiding at the Service of Ordination.)

APPOINTMENTS 1972-1973

BURLINGTON DISTRICT—45 CHARGES

District Superintendent, E. B. Fisher—6

Bellemont	Hoyt Cheek	2
Bethel	Donald Gum	3
Burlington: Davis Street	R. E. L. Moser	5
Assistant to the Minister	Floyd Hinshaw*	1
Faith	C. F. Hirschi	1
Front Street	J. M. Cline	2
Associate	R. S. Pullman	1
Minister of Education	Fred Falls, Jr.	6
Grace	Wayne Wegwart	5
St. Paul's	W. R. Crowder	3
Webb Avenue-Trinity	G. W. Johnson	1
West Burlington	Randall Baker	5
Burlington Circuit	Allen C. Ridenour	3
Carrboro	Nathan H. Byrd	5
Cedar Grove	R. L. Wallace	3
Chapel Hill: Aldersgate	W. W. Sherman, Jr.	4
Amity	Hugh H. Cameron	2
Orange	J. A. Noseworthy	1
University	H. Langill Watson	7
Chestnut Ridge	Neil McDavid	3
Cobb Circuit	H. T. Pickett	3
Efland	Bobby Whitfield	2
Eno-Palmer's Grove	Billy F. Seate	4
Fairview	C. N. Burgess	1
Friendship	George A. Davis	5
Graham: Christ Church-Cedar Cliff	Jerry Turner	3
First	R. C. Mooney, Jr.	3
Haw River	W. L. Wolfe	3
Hebron	W. Ed. Privette	2
Hightower	John L. Farthing	1
Hillsboro	Herman N. Ward, Jr.	4
Leasburg-Salem	Charles H. Hutchinson	2
Lebanon	P. F. Newton	6
Mebane	R. I. Epps	3
Milton	John K. Young	1
Mount Hermon	H. L. McLaurin	2
New Hope-Purley	Lewis H. Dodson	1
New Sharon	R. R. Knowles	1
Rock Creek	G. M. Deal	1
Saint Luke's	L. C. Byers, II	3
Salem-Chapel	Carson Wiggins	4
Saxapahaw	Murry DeHart	3

Shiloh	S. J. Starnes	7
Wepsonville	A. B. Falls, Jr.	2
Union Grove	W. E. Braswell	2
Walnut Grove	Clark Poole	2
Whitney Cross	C. E. Woodruff, Jr.	1
Wanceyville	H. L. Harrell	2
Chaplain, United States Army, W. B. Starnes, Shiloh CC		
Assistant Professor, Louisburg College, Sidney E. Stafford, Chapel Hill: Amity CC		
Assistant Professor Speech, West Carolina University, J. C. Alexander, Jr., Chapel Hill: Aldersgate CC		
Director of Student Activities, Rockingham Community College, H. H. Hodgin: Mt. Hermon CC		
Director, Wesley Foundation, University of North Carolina, Chapel Hill, Robert L. Johnson, Chapel Hill: University CC		
Unit Coordinator, Alamance County Mental Health Center, Gayle T. Alexander, Grace CC		
Director of Publications, Chaplain, Elon College, William G. Sharpe, IV, Grace CC		
Pastoral Counselor Family Counseling Service, Durham, Melvin D. Dowdy (P) Bethel CC		
Student, Vanderbilt University, Frank Wier, St. Paul's CC		
Student, Graduate School, University of North Carolina at Chapel Hill: J. R. Gibson, University CC		
Student, Jerusalem, Israel, Charles Luke Powell, Jr., (P) Chapel Hill: University CC		
Disability Leave: Harry L. Rogers, Haw River CC		
Retired: A. P. Brantley, W. M. Howard, J. H. Lanning, M. W. Lawrence, J. F. Minnis, P. F. Newton, W. S. Potter, S. J. Starnes, J. D. Stott, T. J. Whitehead		

Change in appointment after conference.

Indicates appointed after 1972 Annual Conference.

DURHAM DISTRICT-50 CHARGES

District Superintendent, C. B. Barclift-5

Wendellville-Trinity	J. W. Ruth	1
Andrews-Soapstone	David B. Merrimon	1
Chama: Mt. Bethel	J. Don Phillips	5
Winks-Grove Hill	Morris L. Barber	4
Brookdale-Brookland	H. L. Tenney, Sr.	2
Wintner	Leo C. Thompson	1
Concord-Oak Grove	J. B. Speight	4
Wendwood	Ben C. Rouse	2
Durham: Aldersgate	William C. Simpson, Jr.	1
Asbury	Kelly J. Wilson, Jr.	3
Asbury Temple	H. J. Rector	2
Bethany	Ralph L. Fleming, Jr.	4
Bethesda	Billy F. Lee	3
Branson	George F. Blanchard	1
Calvary	F. R. Randolph	3
Carr	R. F. Bundy	3
Duke's Chapel	J. E. Sutton	7
Duke Memorial	Charles S. Hubbard	2
Epworth	Alison Simonton, Jr.	4
Glendale Heights	J. L. Hood	1
Associate	E. D. Williams	2
Lakewood	J. R. Oliver	1
Maybrook-Massey	Neil E. Smith	3

McMannen	E. M. Thompson, Jr.
Parkwood	S. G. Dodson, Jr.
Pleasant Green	J. B. Godwin, Sr.
St. Paul	Billy M. Carden
Trinity	William K. Quick
Wellons Village	Don P. Lee
Ellis Chapel	W. A. Tew
Fletcher's Chapel	J. C. Shore
Granville Circuit	J. W. Forbes
Granville-Vance	J. C. White
Henderson: City Road	Bobby A. Wesley
First	J. L. Joyce
White Memorial	W. Douglas Lamb
Lea's Chapel-Warren's Grove	J. W. Lipphardt
Mt. Sylvan	J. K. Bostick
Mt. Tabor-Riverview	Robert C. Flynn
Mt. Tirzah-Helena	J. C. Lee
Mt. Zion	John W. Lockman
Oxford	R. L. Crossno
Oxford Circuit	M. R. Gardner
Rehobeth-Harris Chapel	Virgil B. Huffman
*Rougemont	Richard Eugene Parsons
Roxboro: Ca-Vel	William I. Hughes
Grace	William V. Taylor
Longhurst	Jerry Brunson
Long Memorial	John T. Maides
Stem-Bullock	David R. Grissom
Tabernacle	Henry N. Lovelace
Administrator, Moravian Home, Inc., Winston-Salem, Harvey B. Johnson, Durham: Glendal Heights CC	
Administrator, The Methodist Retirement Homes, Inc., Joseph F. Coble, Durham: McMannen CC	
Administrative Assistant, The Methodist Retirement Homes, Inc., LaFon C. Vereen, Durham: Asbury CC	
Assistant Professor, The College of the Ozarks, John E. Reed, Durham: Maybrook-Massey CC	
Assistant Professor, Theological School, Drew University, Russell E. Richey, Durham: Trinity CC	
Associate Professor, Department of Religion, and Assistant Dean, Duke University, Barney I. Jones, Durham: Duke Memorial CC	
Associate Professor, Christian Communications, Divinity School, Duke University, John J. Rudin, II, Durham: Trinity CC	
Associate Professor, University of North Carolina at Wilmington, Gerald H. Shinn, Durham: Asbury CC	
Cataloguer and Head of Technical Services, Iliff School of Theology, Jerry Dean Campbell (P) Durham: McMannen CC	
Chaplain, Medical Center, Duke University, P. Wesley Aitken, Durham: Duke Memorial CC	
Chaplain, Veterans Administration Hospital, John R. Blue, Durham: Epworth CC	
Chaplain, Lovco, Inc., and United States Army Reserve, Robert H. Love, Mt. Sylvan CC	
Chaplain, United States Air Force, Bobby C. Black, Durham: Aldersgate CC	
Chaplain, United States Army, Robert G. Harris, Jr., Parkwood CC	

chaplain, Veterans Administration Hospital, William K. Barrs, Durham: Lakewood CC
 chaplain Intern, Georgia Baptist Hospital, Atlanta, Earl Davis, Henderson: First CC
 chaplain Resident, Medical College of Virginia, Richmond, H. Douglas Watson, Durham:
 Wellons Village CC
 rector, Continuing Education, Wilson County Technical Institute, Warner R. Heston, Jr., Mt.
 Zion CC
 rector, Field Education, Divinity School, Duke University, E. Clifford Shoaf, Durham: Duke
 Memorial CC
 rector, Peace Education Program, American Friends Service Committee, William M. Jeffries,
 Parkwood CC
 rector, The Upper Room Devotional Library and Museum, Brooks B. Little, Durham:
 Bethany CC
 ofessor, Baruch College of The City University of New York, Daniel Ross Chandler, Durham:
 Asbury CC
 ofessor, Department of Religion, Duke University, David G. Bradley, Durham: Duke
 Memorial CC
 ofessor, Department of Religion, Duke University, Robert T. Osborn, Durham: Duke
 Memorial CC
 ofessor, Divinity School, Duke University, David C. Steinmetz, Durham: Trinity CC
 ofessor, Parish Ministry, Divinity School, Duke University, O. Kelly Ingram, Durham: Trinity
 CC
 ofessor, Nyack Missionary College, Eldon G. Woodcock, Durham: Carr CC
 search Professor, Christian Theology, Divinity School, Duke University, Robert E. Cushman,
 Durham: Trinity CC
 search Professor, Church and Society, and Director, J. M. Ormond Center, Divinity School,
 Duke University, Robert L. Wilson, Durham: Epworth CC
 ecial Education Teacher, State Department of Correction, Polk Youth Center, Raleigh,
 William L. Freeman, Durham: Lakewood CC
 ff, Division of Curriculum Resources, General Board of Education, Harold D. Minor,
 Durham: Duke Memorial CC
 tudent, Medical College of Virginia, John H. Draegen, (P) Richmond, Virginia: Trinity CC
 ident, Wesley Theological Seminary, James Lough Wilson (P)
 erintendent, Alcoholic Rehabilitation Center, Butner, Norman A. Desrosiers, Durham: Duke
 Memorial CC
 erintendent, Oxford Masonic Orphanage, A.D.L. Gray, Oxford CC
 ability Leave: Charles H. Lancaster, Durham: Duke Memorial CC
 pernumery: Walton N. Bass, Durham, Lakewood CC
 James W. Lineberger, Jr., Roxboro: Longhurst CC
 tired: M. R. Chambers, D. A. Clarke, E. C. Crawford, L. M. Hall, L. D. Hayman,
 D. D. Holt, M. L. Husted, W. G. Lowe, W. V. McRae, J. Herbert Miller, Sr.,
 H. E. Myers, D. M. Sharpe, B. B. Slaughter, H. E. Spence, H. Freo Surratt,
 W. A. Tew A. M. Williams, J. D. Young
 change in school or other appointment after reading of appointments.

ELIZABETH CITY DISTRICT—35 CHARGES

	District Superintendent, G. R. McKenzie, Jr.—3	
oskie	W. B. Cotton	3
emarle	Evander Parnell	3
lander	Leon E. Hill	3
owan	Dan M. Forbes	3
swell	H. M. Hunnings	8
crituck	David M. Lewis	1
enton	E. L. Earnhardt	5
Associate	D. E. Earnhardt	2

Elizabeth City: City Road	F. C. Bradshaw
First	J. Kern Ormond
Associate	Woodrow W. Wells, Jr.
Riverside	Bobby P. Tyson
Gatesville	H. C. Davis
Harrellsville	G. D. Miller
Hatteras	G. M. Marsh, Jr.
Hertford	Milton T. Mann
Kinnakeet	David L. Gould
Kitty Hawk	H. M. Wilkinson
Manteo	H. B. Lewis
Moyock	A. L. Wesley, Jr.
Murfreesboro	W. A. Wentz, Jr.
New Hope-Woodland	John T. Ledford
Newland-Grace	C. G. Nickens
North Gates	H. L. Martin
Ocracoke	W. J. Evans
Pasquotank	E. E. Whitley
Perkins	C. H. Carpenter
Perquimans	W. R. Pinner
Pilmoor Memorial	F. W. Fortescue
Plymouth	J. C. Chaffin
South Camden	J. J. Grimes
South Mills	A. E. Goldfinch, Jr.
Stumpy Point-Mann's Harbor East Lake	H.B. Harrell
Tyrrell	Grady L. Kinley
Union-Newbegun	E. Russell Stott
Wanchese	L. V. Wesley
Windsor	R. M. Drew
Chaplain, United States Army—A. N. Gore, Jr., Perquimans CC	
Chaplain, United States Army—Corbin Lee Cherry, Hertford, First CC	
Disability Leave—W. T. Clarke—Riverside CC	
Supernumerary—E. E. Whitley—Pasquotank CC	
Retired: C. J. Andrews, D. E. Earnhardt, E. E. Edmond, Durward T. Goodwin, C. Hutcherson, E. R. Meekins.	

FAYETTEVILLE DISTRICT—48 CHARGES
District Superintendent, Graham S. Eubank—6

Angier	J. G. Lupton
Clinton: First	J. E. Garlington
Associate	John S. Paschal
Grace	R. Bruce Pate
Clinton Circuit	David McKay
Coats	P. R. Phillips
Coharie Mission	H. G. Ridaught
Cotton	E. D. Martin**
Cumberland	John M. Yount

...n: Divine Street	S. G. Boone	5
...vin	T. R. McKay	1
...etteville: Arran Lake	David Atwood	1
Asbury	James Langston	1
Calvary	V. L. Free	1
Camp Ground	R. D. Ricks, Jr.	4
Christ	R. F. Moore	3
Culbreth Memorial	Robert Poulk	8
Gardners	J. M. Hunter	4
Haymount	E. F. Smith	2
Associate	F. I. Lloyd, Jr.	2
Hay Street	W. H. Kirby	5
Associate	W. H. Gattis	2
John Wesley	S. T. Gillespie	4
Johnson Memorial	J. R. Lancaster	7
Lyon Memorial	T. S. Yow, III	3
Person Street	R. M. Smithson, Jr.	1
St. Andrews	A. McK. Cameron	4
St. Matthews	T. E. Loftis	3
Salem	N. B. Hill, Jr.	4
Victory	H. D. Scott	1
Wesley Heights	W. E. Eason	4
...hen-Keener	S. S. Moore	1
...oe Mills	R. S. Brodie	4
...ewell-Mt. Moriah	P. C. Yelverton	3
...ling-Cokesbury	Berry O. Barbour	1
...ie	M. W. Maness	1
...ington	I. E. Cook	3
...den: Parkers Grove	B. D. Critcher	12
...ners	F. W. Fraley	3
...vin	E. D. Martin**	4
...yton Grove	W. S. Burns	5
...ford: First	H. S. Winberry	3
Hoke	Gordon W. Ruggles*	1
...eboro	R. R. Blankenhorn	2
...mburg	Jack Morrill	1
...th River	R. C. Hamilton, Jr.	1
...ng Hill	A. G. Tyson	5
...ng Lake	A. C. Edens, Jr.	6
...lman	J. M. Roberts	3
...or	W. W. Wells, Sr.	5
...ley-Black Chapel	N. P. Edens	7

...plain, United States Army, Tracey A. Maness, Hay Street CC
 ...nselor, Harnett County Mental Health Center, C. Ray West, Erwin CC
 ...coness, Church and Community Worker, Harnett County, Bernice Ballace, Lillington CC
 ...coness, Director of Christian Education, Ethelynde Ballance, Raeford: First CC
 ...n, Methodist College, Samuel J. Womack, Jr., Haymount CC
 ...ctor of Students, Methodist College, Arnold Pope, Haymount CC
 ...ctor of Admissions, Methodist College, Neil H. Thompson, Hay Street CC
 ...ctor of Public Relations, Methodist College, W. P. Lowdermilk, Hay Street CC
 ...essor, Columbia College, G. P. Chandler, Hay Street CC
 ...essor, Florida Southern College, Walter P. Weaver, Hay Street CC
 ...essor, Methodist College, L. P. Plyler, Haymount CC

Retired: B. D. Critcher, N. P. Edens, C. Freeman Heath, P. O. Lee,
M. W. Maness, M. R. Miller, J. R. Regan, R. D. Wellons

* Appointed July 1, 1972.

**After Conference R. D. Bryant transferred to the Kentucky Conference (June 7, 1972), a
Cotton was added to Marvin, making the Cotton-Marvin charge and the same pastor, E.
Martin, serving.

GOLDSBORO DISTRICT—42 CHARGES

District Superintendent, A. F. Fisher—4

Benson	.Henry Bizzell
Beston	.Jere A. Rouse
Bethel-Rones	.J. W. Hicks, Jr.
Brogden-Falling Creek	.J. H. Bryant
Browning-Smith	.Kelly Wilson, III
Eureka-Yelverton	.G. R. Massey
Faison	.Richard F. Lewis
Four Oaks	.E. M. Rhiner
Fremont	.Russell S. Harrison
Garris Chapel	.C. McGee Creech
Goldsboro: Airboro	.W. H. Farmer
Daniels Memorial	.H. G. Quigley
Elm Street-St. John	.Earl Wilson **
New Hope	.Clarence Padgett
Pine Forest	.Leonard Mayo
Providence	.W. Stanley Smith
St. Luke	.F. Odell Walker
St. Paul	.B. L. Davidson
Associate	.J. S. McMillan
Salem	.D. M. Tyson
Institute	.E. E. Bryan
Jerusalem-Bethel	.T. C. West, Jr.
Kenansville Circuit	.Henry Jinnette
Kenly-Buckhorn	.F. J. Duplissey
Kinston: Westminster	.J. C. P. Brown
LaGrange	.W. S. Davenport
Magnolia	.J. B. Helms
Micro-Fellowship	.B. R. McCullen
Mt. Carmel-Saulston	.Eric Carson
Mount Olive: First	.J. B. Parvin
Pikeville-Jefferson	.L. R. Aills
Pine Level	.Bennie J. Tripp
Princeton	.B. F. Potter, Jr.
Rose Hill	.D. L. Moe
Selma: Edgerton-Brietz	.George Tyson
Associate	.R. G. Gurley
Seven Springs	.R. C. Hill
Smithfield: Centenary	.F. O. Fitzgerald
Whitley	.Milton H. Gilbert
South Smithfield	.James McCullen

Turkey-Friendship	Charles Pollock	1
Ulace	Lawrence Bridges	3
Ursaw	B. H. Wilson, III	3
Uyne Circuit	Leon Lewis, Jr.	8
Uplain, United States Army: J. W. Griffis, Jr., Magnolia CC		
Uproved Evangelist: Tommy Tyson, St. Paul CC		
Urector, Leadership Education, General Board of Education: M. E. Cunningham, St. Paul CC		
Uability Leave: T. H. House, St. Luke CC		
Ussionary to Brazil: George C. Megill, St. Luke CC		
Ufessor, Atlantic Christian College: E. G. Purcell, Jr. Pikeville CC		
Ufessor, Central College: C. E. Hix, Jr., LaGrange CC		
Uired: D. W. Charlton, R. E. Walston		
Uransferred to Missouri Conference, June 15, 1972 after reading Appointments.		
Ureplaced Charles Cobb, September 21, 1972		

GREENVILLE DISTRICT—40 CHARGES

District Superintendent, H. M. McLamb—3

Uroora	*E. C. McCall	1
Uroden	L. T. Wilson	3
Uroch	Arthur G. Fisher	1
Urohaven: Trinity	John D. Long	6
Uroel Arthur	Ralph M. Hill	2
Urohel	R. F. McKee	6
Urogecombe	R. L. Ogburn	1
Uroassistant	W. E. Herbert	1
Urofmville	Kermit R. Wheeler	1
Uro Greenville: Holy Trinity	R. L. Turnage, Jr.	4
Uro Jarvis Memorial	Troy J. Barrett	3
Uro Associate	Charles M. Smith	2
Uro Associate	A. E. Brown	4
Uro St. James	Christian White	3
Uro Associate	F. Gerald Peterson	3
Uro Associate	L. A. Watts	2
Urofton	J. E. Sponenberg	2
Uro Gmesland	*Eddie A. Walker	1
Uro ggood	Robert G. Hill	1
Uro kerton-Rainbow	Arthur W. Winstead	1
Uro nesville	George Eubanks	2
Uro Kinston: Queen Street	H. F. Leatherman	5
Uro St. Mark's-North Kinston	James C. Stokes, Jr.	1
Uro Kinston Circuit	R. S. Murphy	3
Uro ae's Chapel	H. M. Owens	1
Uro ttamuskeet	L. L. Sanderlin	1
Uro ury-Mt. Herman	J. C. Andrews	3
Uro nk-Walstonburg	Ronald Thompson	1
Uro ble's Chapel	D. R. Woodworth	8
Uro k Hill	J. G. Snypes	3
Uro bersonville	Jerry T. Smith	1
Uro em	Richard Arno	1
Uro ow Hill: Calvary	J. C. Loy	4
Uro ntonsborg	C. W. Wooten	3

Stokes	D. C. Boone
Swan Quarter	R. F. Randalls
Tarboro: St. James	R. L. Bame
Associate	Danny G. Allen
Vanceboro	James L. Hobbs
Vanceboro Circuit	Charles I. Umstead
Washington: Asbury	H. F. Crawley
First	H. S. Garris
Washington Circuit	A. S. Lancaster
Wesley	Key W. Taylor
Williamston	W. M. Ellis
Woodington-Webb	Billy B. Cuthrell

Director of Cooperative Education, Lenoir Community College, Thomas O. Fulcher, Kinross
Queen Street CC

Instructor, Sue Bennett College, London, Ky., J. L. Peterson, Jr., Vanceboro CC

Professor, Scarritt College, James H. Warren, Greenville: Jarvis Memorial CC

Student, Divinity School, Duke University, Philip W. Keel, (P) Robersonville CC

Student, East Carolina University, M. K. Glover

Staff, Alcoholic Rehabilitation Center, Greenville, J. H. Waldrop, Jr., Greenville: Jarvis
Memorial CC

Retired: D. C. Boone, A. E. Brown, E. H. Measamer, H. F. Pollock, I. S. Richmond, Key W.
Taylor, L. A. Watts

*Appointed after Annual Conference.

NEW BERN DISTRICT—40 CHARGES District Superintendent, C. H. Mercer — 5

Asbury-Dover	J. C. Parker
Associate	H. D. Elliott
Atlantic	Bobby Smith
Beaufort: Ann Street	R. L. Nicks
Beech Grove	C. T. Wilson
Belgrade-Tabernacle	E. H. Overman
Bridgeton	Carl M. Eller
Core Creek	Ronald Dale Cyr*
Harkers Island	Wallace Lewis
Harlowe-Oak Grove	John Olive
Havelock: Cherry Point	C. B. Cheezem
First	W. C. Teachey
Hubert	L. G. Royall
Jacksonville: Northwoods	Brooks Patten
St. Paul-Verona	Walter Gaskins
Trinity	James A. Auman
Associate	Dan L. Miller
Marshallberg: Trinity	Stephen T. Mann
Maysville	W. Jack Martin
Midway-Bethlehem	Vance Lewis
Morehead City: First	A. P. Hill, Jr.
Franklin Memorial	George C. Smith
St. Peter's	D. W. Griffin

New Bern: Centenary	J. H. Miller, Jr.	3
Garber	W. D. Sabiston, III	5
Riverside	Eugene M. Hancock	1
Trinity	E. J. Bedsworth	6
Wright: St. James	P. D. Midgett, III	3
Wright: Pamlico Parish	E. F. Seymour	2
Associate	David E. Lupton	2
Wrightsville	J. T. Fisher	4
Wrightlands	Clyde Boggs	3
Wrightlands Circuit	Neal Salter	2
Wrightdale	E. P. Armstrong	4
Wright Path	F. L. Reynolds	8
Wright Level	H. H. Cash	4
Wright Grove	Robert Rattz*	1
Wright's Ferry	C. H. Brigman	4
Wright: Pamlico Parish	L. R. Sparrow	2
Associate	G. W. Campbell	3
Wright-North River	R. D. Shinkle	4
Wrightboro	T. M. Faggart	3
Wrighton	James H. Coile	2
Wrightston-Smyrna	R. M. Gradeless	1

Student, Duke University, Durham, N. C.: J. A. Tingle
 Student Candler School of Theology, Emory University, Charles M. Litzenger (P)
 Centenary CC
 Retired: H. H. Cash, Z. V. Cowan, R. G. Dawson, D. L. Fouts
 Appointed after Annual Conference

RALEIGH DISTRICT—47 CHARGES
 District Superintendent, J. W. Page—2

Wright	W. D. Wise	3
Wright-Shady Grove	W. M. Haas, Jr.	3
Wright: First	J. G. White, Jr.	2
Associate	Michael T. Cash	1
White Plains	C. E. Shaw	6
Wrighton	R. N. Knight	1
Wrightezzer	J. W. Hamilton	5
Wrightlin	W. Edward Barber	2
Wrightlinton	J. Earl Richardson	4
Wright: First	C. V. Bryant	3
Associate	Jack Benfield	1
St. Andrews	Douglas Jessee	3
Wrightburg	John T. Nesbitt	4
Wrightlands	W. N. Fulford	6
Wrightusalem-Zion	H. Robert Warren	2
Wrighttrel-Plank Chapel	A. L. Reynolds	3
Wrightdale	W. M. Wells, Jr.	1
Wrightsburg	Vassar W. Jones	3
Wrightsburg Circuit	Keys S. Pendleton	1

Macon	Dennis A. Weaver
Middleburg	Jesse C. Staton, Jr.
Mt. Zion	R. W. Morgan
Norlina	M. W. Warren
Raleigh: Benson Memorial	W. S. Teague
Cokesbury	Frederick Dillon
Edenton Street	T. M. Vick
Associate	John K. Ormond, Jr.
Minister of Education	James E. Creech
Fairmont	R. T. Commander
Hayes Barton	C. G. McCarver
Assistant to the Minister	C. Moody Smith
Highland	J. L. Hunter
Jenkins Memorial	John T. Smith
Layden Memorial	H. T. Ferguson
Longview	C. Clyde Tucker
Macedonia	R. L. Baldrige
Millbrook	W. A. Seawell
North Raleigh	H. S. Huggins, III
Pleasant Grove	A. H. Payne
St. James	Amos H. Stone
St. Mark's	J. Malloy Owen, III
Assistant to the Minister	Charles Rector
Trinity	John R. Poe
Wesley Memorial	R. W. Pritchard
Westover	K. L. Braswell
Wilson Temple	Theodore V. Carter
Wynnewood Park	Gladys R. Williford
Trinity (Franklin County)	Malcolm Willingham
Union Chapel	E. O. Murray
Vance	J. E. Wood
Wake Forest-Youngsville	I. J. Wall, Jr.
Warren	D. D. Stalder
Warrenton: Wesley Memorial	Wayne Young
Chaplain Intern, St. Elizabeth Hospital, Washington, D. C., Kenneth E. Frazier, Wilson Temple CC	
Chaplain, Methodist Home for Children, J. M. Waggoner, Edenton Street CC	
Chaplain, St. Elizabeth Hospital, Washington, D. C., A. J. Wilson, III, Edenton Street CC	
Chaplain, Louisburg College, Carl E. Settle, Louisburg CC	
Chaplain, U. S. Army, Franklin D. Daniels, Edenton Street CC	
Chaplain, U. S. Air Force, James P. Rickards, Edenton Street CC	
Coordinator of Camping, R. Keith Glover, St. Mark's CC	
Coordinator, Religious Affairs, N. C. State University, Oscar B. Wooldridge, Jr. Highland CC	
Coordinator, Children and Youth Ministries, F. Belton Joyner, Jr., Highland CC	
Director, Council on Ministries, N. W. Grant, Westover CC	
Associate Director, Council on Ministries, O. L. Hathaway, St. Andrews CC	
Associate Director, Council on Ministries, C. P. Morris, Benson Memorial CC	
Associate Director, Council on Ministries, E. R. Porter, Edenton Street CC	
Director, Wesley Foundation, North Carolina State University, Neal V. McGlamery, Fairmont CC	
Executive Secretary, Methodist Ministers Credit Union, C. Maness Mitchell, Westover CC	
Missionary to Brazil, J. W. Garrison, Edenton Street CC	
President, Louisburg College, C. W. Robbins, Louisburg CC	
Professor, Chicago Theological Seminary, Robin J. Scroogs, Hayes Barton CC	

Professor, Greensboro College, Wesley G. Brogan, Edenton Street CC
 Professor, Louisburg College, W. N. McDonald, Louisburg CC
 Professor, Louisburg College, M. L. Ricketts, Louisburg CC
 Professor, Louisburg College, Robert Versteeg, Louisburg CC
 Professor, North Carolina State University, J. C. Glass, Jr., St. James CC
 Professor, Scarritt College, J. I. Warren, Jr., St. James CC
 Off: North Carolina Council of Churches, W. W. Newman, Apex CC
 Superintendent, Methodist Home for Children, J. W. Lineberger, Edenton Street CC
 Student, Duke Divinity School, Norwood Rex Crawford, (P), Apex CC*
 Student, Oxford University, England, Paul M. Parvis (P) Hayes Barton CC
 Student, University of Edinburgh, Scotland, C. R. Johnson, Pleasant Grove CC
 Student, Medical Intern, Norfolk, Va.* D. C. Nagel, Cary, First CC
 Vice President, Louisburg College, David Daniel, Louisburg CC
 Retired: Harold D. Beede, George W. Blount, L. C. Brothers, G. W. Crutchfield, E. C. Durham,
 F. D. Hedden, J. B. Hurlev, H. C. Jones, J. O. Long, B. O. Merritt+, G. Nelson Moore, H. P.
 Powell, Leon Russell, W. R. Stevens, L. A. Tilley, W. C. Wilson

* Indicates appointed after 1972 Annual Conference.

Deceased.

ROCKINGHAM DISTRICT—49 CHARGES

District Superintendent, J. V. Early—3

Chesda	J. C. Staton3
Edonia	James L. Hardee3
Elkins Chapel	W. J. Locklear2
El Springs	James F. Sawyer6
Edova	Earl Matoy1
Erbe	W. F. Meacham8
Ermont: Trinity	C. E. Owens3
Ermet: Fellowship	J. H. White4
First	K. B. Sexton2
St. Peter	J. W. Gamble2
Errel Hill	Clarence Garner1
Erwinburg: Central	L. C. Swink1
First	S. D. McMillan, Jr.1
Galilee	S. L. Townsend8
St. Luke	J. Everette France1
Ermberton: Asbury-Pine View	H. R. Heath, Jr.2
Branch Street-Philadelphus	Jakie Locklear10
Chestnut Street	J. H. Bailey5
Associate	Allen C. Lee3
Mt. Olive-Smith	W. F. Elliott4
Ermberton Circuit	R. V. Mabe4
Erxtion: St. George-Piney Grove	O. M. Graham7
St. Paul	S. H. Brown2
Erw Zion-Pleasant Grove	E. M. McNair2
Erman	E. C. Lancaster4
Ervet	Jerry Jackson *.1
Erkton	W. E. Smith4
Ernbroke: Calvary-Buie	J. T. Weaver2
First	J. J. Juren1

Philadelphia	E. J. Jones
Pleasant Grove-Ashpole	Harvey Lowry
Prospect	S. F. Cummings
Red Springs: Rhyne Memorial	Preston Jones
Trinity	Clyde H. Dunn
Red Springs Circuit	Robert A. Fairley
Roberdel	J. A. Williams
Rockingham: East	O. W. Watson
First	Paul G. Bunn
Glenwood	W. C. Lewis
Pee Dee	R. E. Thompson
Trinity	F. W. Pursley
West	L. A. Phillips
Rowland	D. L. Harris
Rowland: Cedar Grove-Salem	J. H. Shiver
St. James-Beauty Spot	J. F. Cummings
St. John-Gibson	J. D. Jones
St. Pauls	B. F. Meacham
Sandy Plains	R. L. Mangum
Snead's Grove-Tabernacle	H. M. Chrismon
Wall's Chapel-Mt. Zion	J. O. Smith
Chaplain, United States Air Force, Gilbert Beeson, Jr., Calvary-Buie CC	
Chaplain, Veterans Hospital, Columbia, S. C., Miles Murphy, Jr., Rhyne Memorial CC	
Approved Evangelist, J. H. Kinkle, Laurinburg: Central CC	
Deaconess, Associate Director, Robeson County, Church and Community Center, Kathryn Mitchem, Chestnut Street CC	
Deaconess, Robeson County Church and Community Center, Mary C. Cameron, Sandy Plains CC	
Director Campus Ministry, Pembroke State University, J. J. Juren	
Director Robeson County Church and Community Center, R. L. Mangum, Sandy Plains CC	
Professor, St. Andrews Presbyterian College, J. Rodney Fulcher, Caledonia CC	
Student, Asbury Theological Seminary, Wilmore, Ky., M. L. Funkhouser, Jr. (P) Rockingham First CC	
Student, United Theological Seminary, Dayton, Ohio, John Farmer (P) Chestnut Street (P)	
Retired: B. T. Hurley, T. B. Hough, A. C. Lee, Ralph H. Lewis, D. F. Lowry, M. D. McLamb, P. Pegg, I. J. Strawbridge, D. D. Traynham	

*Replaced L.P. Plyler, September 21, 1972.

ROCKY MOUNT DISTRICT-43 CHARGES

District Superintendent, Paul Carruth-5

Bailey	Daniel E. Meadows
Bethesda	Frank P. Haggard
Calvary	Clarence R. Breedin
Conway	Lewis A. Dillman
Elm City	John W. Hobbs
Enfield	W. E. Tisdale
Evansdale-Black Creek	Julian W. Scott
Gaston	Herman D. Coker
Halifax	Charles D. Myers
Hawkins-Tabor	W. C. Spencer
Hornes	James L. Powell

leton	Vance C. Way	3
ama-Sims	R. Michael Casto	1
waukee	Daniel D. Bowman	1
unt Pleasant	Wade A. Mullikin	9
unt Zion	James R. Hailey	6
h	Eric C. Krohne	2
hville	R. Harry Jordan	4
thampton	Charles F. Eakin	3
h Square	Wade Hawkins	1
anoke	John H. Crum	2
anoke Rapids: First	M. Dewey Tyson	4
Associate	J. Edward Morrison	1
Rosmary	Lester P. Jackson	4
cky Mount: Clark Street	Oscar S. Williams	4
Englewood	Norwood L. Jones	3
First	J. Paul Edwards	4
Associate	John E. Williams	2
Marvin	Clifton R. Hollowell	1
St. Paul	C. Wade Goldston	1
dy Cross	Donald D. Sledge	2
tland Neck	C. Franklin Grill	3
board	Robert A. McLean	1
th	Roger V. Elliott	3
ng-Garysburg	Paul L. Leeland	4
ng Hope	Brian G. Gentle	4
don	Albert D. Byrd, Jr.	2
dell	S. L. Wood	1
t Halifax	Danny M. Winstead	1
takers	M. O. Stephenson	8
Assistant	Sidney Stafford	1
on: First	Warren B. Petteway	2
Associate	Linwood E. Blackburn	1
t Nash	Pearce H. Layfield, Jr.	1
stead	John D. Aycock	5
odland	Kimsey King	3
oulon	J. Thomas Smith	2

plain Intern, Kansas Neurological Institute, Topeka, Kansas, Ronald D. Cyr, (P) Zebulon CC*

plain and Professor of Religion, N. C. Wesleyan College, James R. Hailey, Mt. Zion CC

plain, Veteran's Administration Hospital, Waco, Texas, J. O. Jernigan, Spring Hope CC

essor, N. C. Wesleyan College, Jack W. Moore, Rocky Mount: First CC

ident, N. C. Wesleyan College, Thomas A. Collins, Rocky Mount: First CC

essor, Appalachian State University, H. Lawrence Bond, Whitakers CC

essor, Florida State University, John T. Greene, Battleboro CC

essor, Appalachian State University, H. Lawrence Bond, Whitakers CC

essor, Florida State University, John T. Greene, Battleboro CC

bility Leave: Paul W. Evans

red: H. R. Ashmore, Buell E. Bingham, Harvey L. Davis, H. LeRoy Harris, Theodore R

Jenkins, C. T. Rogers, Sr., Leon W. Ross

*Appointed to Core Creek, New Bern District after Annual Conference

SANFORD DISTRICT—40 CHARGES
District Superintendent, James H. McCallum—1

Aberdeen	Wilbur I. Jackson
Biscoe	D. C. Wise
Bonlee	W. O. Connor
Broadway	Norman D. Holcomb, Jr.
Bynum	C. P. Pearce
Candor	L. A. Green
Carthage	H. A. Phillips, Jr.
Center	G. W. Ralph
Fuquay-Varina	J. V. Bone
Glendon	G. E. Hawkins
Goldston	James L. Summey
Holly Springs	Edward Gunter
Lovejoy-Macedonia	L. C. Boyette
Merritt's-Ebenezer	Joel Carter
Moncure	P. H. Hager
Mt. Gilead: First	L. E. Lugar
Mt. Pleasant-Grove-Chapel	Rex Brooks
Pekin	O. S. Matthis
Pinebluff	Robert J. Rudd
Piney-Grove-Hickory Grove	J. D. Mitchell
Pittsboro: First	H. Worth Pearce
Pittsboro Circuit	B. H. Lamb
Pleasant Hill	L. C. Bissette
Poplar Springs-Trinity	B. J. Champion
Robbins	W. C. Feltman
Sandhills	C. H. Beale
Sanford: Jonesboro	C. C. Capps
Steele Street	R. W. Ponder
Sanford Circuit	Leroy Spells
Siler City: First	Douglas Byrd
West End	J. M. Short
Silk Hope	Orville Leonard
Smyrna	W. T. Greene
Southern Pines	V. E. Queen
Springs-Chapel	J. W. Davis
Star	H. D. Draper
Troy: Trinity	Paul W. Boone
Troy Circuit	J. W. Caviness
Vass	C. D. Brown
West End	C. B. Hicks

- Captain, United States Air Force, K. E. Beane, Siler City CC
- Captain, United States Army, C. C. Caudill, Fuquay-Varina CC
- Captain, United States Army, John G. Cottingham, Goldston CC
- Lector, Union County Mental Health Center, Thomas A. Danek, Pittsboro CC
- Missionary to Polish People in America, Konstanty Najder, Steele Street CC
- Professor, St. Petersburg Junior College, St. Petersburg, Florida, W. E. Worley, Goldston CC
- Student, Emory University, C. S. Arnold, (P) Merritts-Ebenezer CC*
- Student, Yale University Divinity School, William Joseph Mann, (P) Jonesboro CC

Deceased: W. C. Ball, C. W. Barbee, R. H. Caudill, John Cline, W. A. Crow, John A. Russell, A. L. Thompson, C. E. Vale, W. N. Vaughn, Carlos P. Womack

Discontinued by the Board of the Ministry after Annual Conference.

WILMINGTON DISTRICT—42 CHARGES
District Superintendent, W. J. Neese—2

Abel-Lebanon	W. R. King	3
Aden	Rudolph Benesh	2
Alivia	E. R. Shuller	1
Anton-Shiloh	Frank L. Alexander	1
Argaw	Travis W. Owen	5
Carolina Beach	G. Paul Phillips, III	4
Cheriver's Creek	H. W. Burnside, Jr.	1
Claybourn-Evergreen	Allen Richardson	5
Conkton-Bluefield	Howard Elam	2
Conklin	Henry W. Lee	3
Connetquot	H. Fred Davis	13
Conover Bluff-Cerro Gordo	Bruce D. Taylor	4
Conoverland	W. B. Gregory	4
Conoverboro	J. C. Dunn	1
Conoverstead	C. E. Price, Jr.	1
Conoverrells	Johnnie S. Huggins	3
Conover Waccamaw	W. A. Ruth	2
Conover View	M. W. Warren, Jr.	3
Conover Dock	Vance Hardison, Jr.	2
Conovergelwood	P. M. Chance, Jr.	1
Conoverky Point	Leon M. Brock	1
Conovertt's Hill	Ben F. Musser	1
Conoverlotte: Camp	J. S. Epperson	2
Conoverlotte Circuit	Tracie Varnum	5
Conoverthport	Paul Scott, Jr.	4
Conoveror City	C. H. Mewborn	3
Conovervn Creek	Ed. C. Batchelor	2
Conoverley's Chapel	Gordon E. Allen	1
Conoverteville	C. E. Sparks	3
Conoverteville Circuit	C. L. Warren	5
Conovernington: Devon Park	J. H. Parrish	1
Conover Epworth	Paul Granger	2
Conover Fifth Avenue	George Ports, Jr.	5
Conover Grace	Rufus H. Stark, II	2
Conover Oleander	D. G. Davis, Sr.	5

Pine Valley	A. J. Morris
St. John	*Benton M. Hill
Sunset Park	Albert C. Mehaffey
Trinity	Paul C. Browning
Wesley Memorial	Vernon C. Tyson
Wrightsboro	L. M. Peele, Jr.
Wrightsville Beach	Lloyd Edge
Chaplain, United States Army, J. L. Bryan, Trinity CC (Wilmington)	
Chaplain, Veterans' Administration Hospital: John S. Pearsall, Rocky Point CC	
Director of Operations, Lake Junaluska Assemblies, G. Waylon Cooke, Wrightsville Beach CC	
Professor, Southeastern Community College, Whiteville, James A. Starnes, Wesley's Chapel CC	
Disability Leave: Frank P. Salmon, Shallotte CC	
James Bruce Garner, Scott's Hill CC	
Retired: J. M. Carroll, G. M. Kelley, B. F. Musser, J. H. Parrish, E. R. Shuller	

*Resigned, September 21, 1972. Appointment
left: To be supplied.

DISTRICT COUNCILS ON MINISTRY

BURLINGTON DISTRICT

District Superintendent—Edgar B. Fisher, 503 Tarleton Ave., Burlington 27215
 Lay Leader—George F. Forehand, 405 Trail 2, Burlington 27215
 President, United Methodist Women—Mrs. T. J. Jones, Route 1, Box 326, Graham 27253
 President, U.M.Y.F.—Miss Sue Albright, Route 2, Mebane 27302
 Lay Representative, Conference Council on Ministries—Dr. Arnold K. King, 512 Dogwood
 Drive, Chapel Hill 27514
 Chairman—
 Ecumenical Affairs—R.E.L. Moser, 603 E. Davis Street, Burlington 27215
 Education - Fred Falls, Jr., 2732 Armfield Avenue, Burlington 27215
 Evangelism - Wayne G. Wegwart, 804 N. Graham-Hopedale Road, Burlington 27215
 Health and Welfare - W. Hoyt Cheek, 4807 Markwood Drive, Burlington 27215
 Higher Education - John M. Cline, 1218 Edgewood Ave., Burlington 27215
 Interpretation - Robert L. Wallace, Box 57, Cedar Grove 27231
 Missions - George W. Johnson, 243 Harden Street, Burlington 27215
 Church and Society - Carson O. Wiggins, Route 2, Graham 27253
 Stewardship - R. C. Mooney, Jr., 109 Albright Avenue, Graham 27253
 Worship - Robert L. Pullman, 326 Oakland Drive, Burlington 27215
 Enlistment, Church Occupation - M. Randall Baker, 1331 Granville Street, Burlington 27215
 Religion and Race - R. I. Epps, 205 S. 4th St., Mebane 27302
 Communications - C. F. Hirschi, 1728 West Davis Street, Burlington 27215
 Coordinator—
 Children's Ministry - Miss Margaret Anne Biddle, 217 Barclay Road, Chapel Hill 27514
 Youth Ministry - Floyd Hinshaw, 306 Anthony Street, Burlington 27215
 Adult and Family Ministry - Charles H. Hutchinson, Box 95, Leasburg 27291

DURHAM DISTRICT

District Superintendent - C. D. Barclift, 1002 West Knox Street, Durham 27701
 Lay Leader - George D. Stephens, 2317 Charlotte Street, Durham 27705
 President, United Methodist Women - Mrs. C. H. Rich, 405 Everett Place, Durham 27701
 President, U.M.Y.F. - Miss Dianne Crabtree, 4301 Bennett Memorial Road, Durham 27705
 Lay Representative, Conference Council on Ministries - Charles H. Chewning, 113 We
 Markham Avenue, Durham 27701

Chairman -
 Numenical Affairs - Robert L. Wilson, 237 Monticello Avenue, Durham 27707
 Education - Ben C. Rouse, P. O. Box 368, Creedmoor 27522
 Angelism - Billy M. Carden, 2524 Banner Street, Durham 27704
 Health and Welfare - Joseph K. Bostick, Route 2, Box 236-A, Durham 27705
 Higher Education - Luther L. Gobbel, 2410 Par Place, Durham 27705
 Interpretation - John T. Maides, P. O. Box 143, Roxboro 27573
 Missions - F. Roderick Randolph, 508 Everett Place, Durham 27701
 Church and Society - Mrs. Rufus E. Hackett
 Stewardship - Alison Simonton, Jr., 3509 Mossale Avenue, Durham 27707
 Membership - Sam G. Dodson, Jr., 5123 Revere Road, Durham 27707
 Placement, Church Occupation - E. M. Thompson, Jr., 4102 Neal Road, Durham 27705
 Religion and Race - Ross E. Townes, 101 West Alton Avenue, Durham 27707
 Communications - William K. Quick, 1108 West Knox Street, Durham 27701
 Coordinator -
 Children's Ministry - Mrs. M. Carlyle Crenshaw, Route 8, Box 161, Durham 27704
 Youth Ministry - Ben C. Rouse, P. O. Box 368, Creedmoor 27522
 Adult and Family Ministry - William C. Simpson, Jr. 613 Horton Road, Durham 27704

ELIZABETH CITY DISTRICT

District Superintendent - G. Robert McKenzie, P. O. Box 1662, Elizabeth City 27909
 District Leader - Dr. A. L. Whitehurst, P. O. Box 565, Plymouth 27962
 District President, United Methodist Women - Mrs. Herbert T. Mullen, Sr., South Mills 27976
 District President, U.M.Y.F. - Miss Denise Jordan, Route 1, Box 166, Gates 27937
 District Representative, Conference Council on Ministries - Wilbur A. Culpepper, 1908 Rivershore Road, Elizabeth City 27909
 Chairman -
 Numenical Affairs - Mrs. F. A. McGoogan, Route 1, Hertford 27944
 Education - W. Allen Wentz, Jr., P. O. Box 392, Murfreesboro 27855
 Angelism - Mrs. Royce L. Rhodes, Route 1, Columbia 27925
 Health and Welfare - Thomas A. Surratt, Morgan Park, Edenton 27932
 Higher Education - Dr. S. Bruce Petteway, 1221 Fairfax Avenue, Elizabeth City 27909
 Interpretation - J. Kern Ormond, P. O. Box 401, Elizabeth City 27909
 Missions - J. Claude Chaffin, P. O. Box 734, Plymouth 27962
 Church and Society - Grady L. Kinley, P. O. Box 206, Columbia 27925
 Stewardship - Bruce Biggs, 1109 East Williams Circle, Elizabeth City 27909
 Membership - H. Charles Davis, P. O. Box 43, Gatesville 27938
 Placement, Church Occupation - Woodrow W. Wells, Jr., P. O. Box 401, Elizabeth City 27909
 Religion and Race - Wilbur A. Culpepper, 1908 Rivershore Road, Elizabeth City 27909
 Communications - E. Russell Stott, Route 1, Box 230, Elizabeth City 27909
 Coordinator -
 Children's Ministry - Mrs. Joseph Bryant, P. O. Box 147, Ahoskie 27910
 Youth Ministry - A. E. Goldfinch, Jr., P. O. Box 8, South Mills 27976
 Adult and Family Ministry - Milton T. Mann, 207 West Market Street, Hertford 27944
 District Representative From Conference Council Staff - Dr. N. W. Grant, 1307 Glenwood Avenue, Raleigh 27605
 District Council Treasurer - Mrs. Charles L. Saunders, Route 1, Elizabeth City 27909

FAYETTEVILLE DISTRICT

District Superintendent - Dr. Graham S. Eubank, 1911 Raeford Road, Fayetteville 28305
 District Leader - Mr. L. Stacey Weaver, Jr., 222 Maiden Lane, Fayetteville 28301
 District President, United Methodist Women - Mrs. Clarence H. Cade, 5325 Maryland Drive, Fayetteville 28301
 District President, U. M. Y. F. - Miss Libba Weaver, 2216 Winterlochen Road, Fayetteville 28305
 District Representative, Conference Council on Ministries - Dr. L. Stacey Weaver, Sr., Methodist College, Fayetteville 28301

Chairman -

- Ecumenical Affairs - Mr. Jone E. Raper, Jr., 2523 Huntington Road, Fayetteville 28303
 Education - Rev. T. E. Loftis, 393 Stoneykirk Drive, Fayetteville 28304
 Evangelism - Rev. W. E. Eason, 201 Sheman Drive, Fayetteville 28301
 Health and Welfare - Rev. A. C. Edens, Jr. 207 Scarborough Avenue, Spring Lake 28309
 Higher Education - Rev. R. Bruce Pate, P. O. Box 232, Clinton 28328
 Interpretation - Rev. W. H. Kirby, P. O. Box 456, Fayetteville 28302
 Missions - Rev. E. F. Smith, 1450 Pine Valley Loop, Fayetteville 28305
 Church and Society - Rev. S. T. Gillespie, 3212 McChones Drive, Fayetteville 28301
 Stewardship - Mr. Norman Suttles, 2713 Huntington Road, Fayetteville 28303
 Worship - Rev. A. McK. Cameron, 402 McArthur Road, Fayetteville 28301
 Enlistment, Church Occupation - Rev. J. M. Hunter, 455 Rosehill Road, Fayetteville 28301
 Religion and Race - Rev. S. T. Gillespie, 3212 McChones Drive, Fayetteville 28301
 Communications - Rev. W. P. Lowdermilk, Methodist College, Fayetteville 28301
 Coordinator -
 Children's Ministry - Mrs. R. Ritchie Smith, 1109 Offshore Drive, Fayetteville 28305
 Youth Ministry - Rev. T. S. Yow, III, 1078 Stamper Road, Fayetteville 28303
 Adult and Family Ministry - Rev. F. I. Lloyd, Jr. 3617 Drayton Road, Fayetteville 28303
 District Council Treasurer - Rev. R. D. Ricks, 5946 Cliffdale Road, Fayetteville 28304

GOLDSBORO DISTRICT

- District Superintendent - Rev. A. F. Fisher, 617 Banks Avenue, Goldsboro 27530
 Lay Leader - Mrs. William S. Marley, 804 S. Franklin Street, Goldsboro 27530
 President, United Methodist Women - Mrs. Gerald James, 114 Hilldale Lane, Goldsboro 27530
 President, U.M.Y.F. - Miss Hannah Wilkins, 1402 E. Mulberry Street, Goldsboro 27530
 Lay Representative, Conference Council on Ministries - M. W. Stancil, P. O. Box 109
 Smithfield 27577

Chairman -

- Ecumenical Affairs - Mrs. R. L. Jerome, Smithfield 27577
 Education - Rev. J. C. P. Brown, P. O. Box 1007, Kinston 28501
 Evangelism - Rev. George Tyson, P. O. Box 477, Selma 27576
 Health and Welfare - Rev. W. Stanley Smith, Rt. #6, Box 200, Goldsboro 27530
 Higher Education - Rev. Lawrence Bridges, 515 E. Cavenough St. Wallace 28466
 Interpretation - Rev. Milton H. Gilbert, Box 238, Smithfield 27577
 Missions - Dr. Lee Adams, 1002 S. Taylor St., Goldsboro 27530
 Church and Society - Rev. F. Odell Walker, 1605 E. Pine Street, Goldsboro 27530
 Stewardship - Mr. Roland Brasswell, 111 N. William Street, Goldsboro 27530
 Worship - Mrs. Roger Searles, St. Paul United Methodist Church, Goldsboro 27530
 Enlistment, Church Occupation - Rev. Leonard Mayo, 5462 Highway 581, Goldsboro 27530
 Religion and Race - Rev. Sam McMillan, St. Paul United Methodist Church, Goldsboro 27530
 Communications - Rev. Henry Jinnette, P. O. Box 67, Kenansville 28349
 Coordinator -
 Children's Ministry - Mr. Richard Williams, Centenary United Methodist Church, Smithfield 27577
 Youth Ministry - Mrs. S. B. Boyd, 400 E. Main Street, Mt. Olive 28365
 Adult and Family Ministry - Rev. Bill Presnell, 709 E. Ash Street, Goldsboro 27530
 District Council Treasurer - Rev. F. O. Fitzgerald, Jr., Centenary United Methodist Church, Smithfield 27577

GREENVILLE DISTRICT

- District Superintendent - Rev. H. M. McLamb, 101 Martinsborough Road, Greenville 27834
 Lay Leader - H. Frank Steinbeck, 2503 E. Fifth Street, Greenville 27834
 President, United Methodist Women - Mrs. H. F. Leatherman, 1206 Woodberry Road, Kinston 28501
 President, U.M.Y.F. - Dennis Barwick, Rt. 4, Kinston 28501
 Lay Representative, Conference Council on Ministries - O. E. Dowd, Sr., 234 Churchill Drive, Greenville 27834

Chairman -
 Ecumenical Affairs - Rev. F. G. Peterson, 285 Adams Road Greenville 27634
 Education - Rev. Christian White, 114 Lord Ashley Drive, Greenville 27834
 Evangelism - Rev. Harold G. Leatherman, 1206 Woodberrv Road, Kinston 28501
 Health and Welfare - Rev. J. E. Sponenberg, Box 416, Grifton 28530
 Higher Education - Rev. Robert L. Bame, 211 E. St. James St., Tarboro 27886
 Interpretation - Rev. John Andrews, P. O. Box 56, Maury 28554
 Missions - Rev. Troy J. Barrett, 605 E. Tenth St., Greenville 27834
 Church and Society - Rev. Charles M. Smith, 1903 E. Third St., Greenville 27834
 Stewardship - Rev. Roy L. Turnage, Box 3311, Greenville 27834
 Worship - Rev. James C. Loy, Box 455 Snow Hill 28580
 Distinctness, Church Occupation - Rev. Horace S. Garris, Box 715, Washington 27889
 Religion and Race - Mr. Wyatt Brown, 1905 E. Sixth St., Greenville 27834
 Communications - Rev. L. T. Wilson, Box 335, Ayden 28513
 Coordinator -
 Children's Ministry - Mrs. Robert L. Barnes, Jr., 510 E. First St., Greenville 27834
 Youth Ministry - Rev. James C. Stokes, 610 Larkspur Road, Kinston 28501
 Adult and Family Ministry - Rev. James L. Hobbs, Vanceboro 28586

NEW BERN DISTRICT

District Superintendent - C. H. Mercer, P. O. Box 2425, New Bern 28560
 City Leader - Clyde Watkins, P. O. Box 1093, New Bern 28560
 President, United Methodist Women - Mrs. Grier Garrick, 624 New Bridge Street, Jacksonville 28540
 City Representative, Conference Council on Ministries - C. Kenneth Spruill, P. O. Box 364, New Bern 28560
 Chairman -
 Ecumenical Affairs - W. Jack Martin, P. O. Box 598, Maysville 28555
 Education - Mrs. Frank Tomlinson, Route 4, Box 295-5, New Bern 28560
 Evangelism - E. J. Bedsworth, 2315 Elizabeth Avenue, New Bern 28560
 Health and Welfare - A. P. Hill, Jr., 210 Calio Drive, Morehead City 28557
 Higher Education - L. R. Sparrow, P. O. Box 72, Stonewall 28583
 Interpretation - T. M. Faggart, Box 65, Swansboro 28584
 Missions - P. D. Midgett, III, P. O. Box 250, Newport 28570
 Church and Society - W. C. Teachey, P. O. Box 324, Havelock 28532
 Stewardship - J. C. Parker, P. O. Box 188, Dover 28526
 Worship - W. D. Sabiston, III, 4201 Country Club Road, New Bern 28560
 Distinctness, Church Occupation - J. H. Coile, Drawer F. Trenton 28585
 Religion and Race - Mrs. A. B. Roberts, P. O. Box 730, Morehead City 28557
 Communications - E. F. Seymour, P. O. Box 70, Oriental 28571
 Coordinator -
 Children's Ministry - Mrs. P. D. Midgett III, P. O. Box 250, Newport 28570
 Youth Ministry - Dan L. Miller, P. O. Box 444, Jacksonville 28540
 Adult and Family Ministry - J. H. Miller, Jr., P. O. Box 1388, New Bern 28560
 District Council Treasurer - W. O. Underseeth, 1018 Karen Drive, New Bern 28560

RALEIGH DISTRICT

District Superintendent - J. W. Page, 1307 Glenwood Avenue, Raleigh 27605
 City Leader - Bruce Hargrove, 1115 Kitt Place, Raleigh 27610
 President, United Methodist Women - Mrs. J. O. Watson, 3617 Dade Street, Raleigh 27607
 President, U.M.Y.F. -
 City Representative, Conference Council on Ministries - Merritt L. Jones, 3131 Sussex Road, Raleigh 27607
 Chairman -
 Ecumenical Affairs - H. S. Huggins, III, 3341 Hampton Road, Raleigh 27607
 Education - R. L. Baldrige, 5501 Holly Springs Road, Raleigh 27607

Evangelism - J. L. Hunter, 2308 Airline Drive, Raleigh 27607
 Health and Welfare - J. G. White, Jr., P. O. Box 396, Cary 27511
 Higher Education - R. T. Commander, 2501 Clark Avenue, Raleigh 27607
 Interpretation - W. A. Seawell, 1211 Fairfax Drive, Raleigh 27609
 Missions - A. H. Stone, 4109 Jane Lane, Raleigh 27604
 Church and Society - C. E. Shaw, P. O. Box 507, Cary 27511
 Stewardship - C. Clyde Tucker, 137 N. Lord Ashley Road, Raleigh 27610
 Worship - J. M. Owen, III, 4801 Six Forks Road, Raleigh 27609
 Enlistment, Church Occupation - A. H. Payne, Rt. 8, Box 223, Raleigh 27607
 Religion and Race - T. H. Carter, 1021 Oberlin Road, Raleigh 27506
 Communications - Douglas Jessee, 201 Winterlochen Road, Raleigh 27603
 Coordinator -
 Children's Ministry - Mrs. Julia Williams, 2501 Clark Avenue, Raleigh 27607
 Youth Ministry - Willis S. Teague, 4721 Deerwood Drive, Raleigh 27609
 Adult and Family Ministry - Mrs. T. M. Vick, Jr., P. O. Box 1926, Raleigh 27602

ROCKINGHAM DISTRICT

District Superintendent - J. V. Early, 338 Curtis Drive, Rockingham 28379
 Lay Leader - Paul Thompson, C/O John Blue Co., Laurinburg, 28352
 President, United Methodist Women - Mrs. Allen Lee, Red Springs 28377
 President, U.M.Y.F. - Miss Anne Jones, Pembroke 28372
 Lay Representative, Conference Council on Ministries - M. F. Grantham, P. O. Box 1099, Rockingham 28379
 Chairman -
 Ecumenical Affairs - Rev. J. Everett France, 726 Anson Avenue, Laurinburg 28352
 Education - Rev. John H. White, R#2, Box 374, Hamlet 28345
 Evangelism - Rev. K. B. Sexton, Box 627, Hamlet 28345
 Health and Welfare - Rev. J. A. Williams, R#3, Box 130 A, Rockingham 28379
 Higher Education - Dr. J. Rodney Fulcher, R#3, Martie Lane, Laurinburg 28352
 Interpretation - Rev. J. H. Bailey, Box 1032, Lumberton 28358
 Missions - Rev. Clyde H. Dunn, 204 E. Third Street, Red Springs 28377
 Church and Society - Rev. J. F. Cummings, 1708 Maryland Street, Lumberton 28358
 Stewardship - Rev. S. D. McMillan, Jr., 217 McRae Street, Laurinburg 28352
 Worship - Rev. S. L. Townsend, 723 Walnut Street, Laurinburg 28352
 Enlistment, Church Occupation - Rev. S. F. Cummings, Box 725, Pembroke 28372
 Religion and Race - Mr. Alfonso Henry, Box 1135, Hamlet 28345
 Communications - Rev. S. H. Brown, 205 Elm Street, Maxton 28364
 Coordinator -
 Children's Ministry - Miss France Ridenhour, C/O First United Methodist Church, Laurinburg 28352
 Youth Ministry - Rev. James L. Hardee, R#3, Johns Road, Laurinburg 28352
 Adult and Family Ministry - Rev. R. E. Thompson, 309 Northam Road, Rockingham 28379

ROCKY MOUNT DISTRICT

District Superintendent - Paul Carruth, 803 Sycamore Street, Rocky Mount 27801
 Lay Leader - James R. Watkins, 3625 Westridge Circle Drive, Rocky Mount 27801
 President, United Methodist Women - Mrs. A. D. Haverstock, 633 Vance Street, Roanoke Rapids 27870
 President, U.M.Y.F. - Edward Allen, Rt. 1, Box 246, Wilson 27893
 Lay Representative, Conference Council on Ministries - James R. Watkins, 3625 Westridge Circle Drive, Rocky Mount 27801
 Chairman -
 Ecumenical Affairs - Thomas A. Collins, N. C. Wesleyan College, Rocky Mount 27801
 Education - Roger V. Elliott, Route 2, Box 273D, Roanoke Rapids 27870
 Evangelism - M. Dewey Tyson, P. O. Box 277, Roanoke Rapids 27870
 Health and Welfare - J. Paul Edwards, 100 S. Church St., Rocky Mount 27870

igher Education - John H. Crum, 1931 Willow St., Roanoke Rapids 27870
 nterpretation - J. Thomas Smith, P. O. Box 415, Zebulon 27597
 issions - M. O. Stephenson, P. O. Box 486, Battleboro 27809
 urch and Society - Brian G. Gentle, P. O. Box 277, Spring Hope 27882
 ewardship - Albert D. Byrd, Jr., 312 Woodlawn Avenue, Weldon 27890
 orship - C. Wade Golston, 210 Paul Street, Rocky Mount 27801
 nlistment, Church Occupation - P. H. Layfield, 1105 Knollwood Drive, Wilson 27893
 eligion and Race - R. Harry Jordan, 403 S. First St., Nashville 27856
 m munications - John W. Hobbs, P. O. Box 307 Elm City 27822
 oordinator -
 ildren's Ministry - Mrs. Charles F. Eakin, P. O. Box 475, Jackson 27845
 outh Ministry - John E. Williams, 1309 Sunset Avenue, Rocky Mount 27801
 ult and Family Ministry - Mrs. T. A. Collins, N. C. Wesleyan College, Rocky Mount 27801
 epresentative From Conference Council Staff - C. P. Morris, Methodist Building, 1307
 Glenwood Avenue, Raleigh 27605

SANFORD DISTRICT

istrict Superintendent - Rev. James H. McCallum, 905 Spring Lane, Sanford 27330
 ay Leader - Mr. T. Roy Phillips, P. O. Box 366, Carthage 28327
 esident, United Methodist Women - Mrs. C. P. McMillian, Vass 28394
 esident, U.M.Y.F. - Miss Reba Allred, Route 1, Box 18-A, Aberdeen 28315
 ay Representative, Conference Council on Ministries - Mrs. Harold Mann, Route 9, Bellaire,
 Sanford 27330
 airman -
 umenical Affairs - Mrs. R. B. Gurthie, 811 Southhall Place, Sanford 27330
 ucation - Rev. H. D. Draper, P. O. Box 375, Star 27356
 ngelism - Rev. W. C. Feltman, P. O. Box 395, Robbins 27325
 ealth and Welfare - Dr. George Armstrong, Mount Gilead 27306
 igher Education - Dr. W. Stanley Potter, 620 West Chisholm Street, Sanford 27330
 nterpretation - Rev. R. W. Ponder, 507 Summit Drive, Sanford 27330
 issions - Rev. H. Worth Pearce, P. O. Box 716, Pittsboro 27312
 urch and Society - Rev. H. A. Phillips, Jr., P. O. Box 667, Sanford 28327
 ewardship - Rev. D. E. Byrd, 210 South Dogwood Avenue, Siler City 27344
 orship - Mrs. L. B. Womack, P. O. Box 160, Carthage 28327
 nlistment, Church Occupation - Rev. C. D. Brown, P. O. Box 541, Vass 28394
 eligion and Race - Mrs. Charles Dorsett, Mount Gilead 27306
 m munications - Rev. C. C. Capps, P. O. Box 2576, Sanford 27330
 oordinator -
 ildren's Ministry - Mrs. R. B. Jordan, III, Mount Gilead 27306
 outh Ministry - Rev. C. C. Capps, P. O. Box 2576, Sanford 27330
 ult and Family Ministry - Rev. Jessee Bone, 406 Academy Street, Fuquay-Varina 27526

WILMINGTON DISTRICT

istrict Superintendent - Rev. W. J. Neese, 2201 Lynnwood Drive, Wilmington 28401
 ay Leader - Mr. Arvel E. Heafner, Jr., 1701 Lincoln Road, Wilmington 28401
 esident, United Methodist Women - Mrs. W. L. Hickman, 22 Bedford Forest Drive,
 Wilmington 28401
 esident, U.M.Y.F. - Mr. Horace Dwight Smith, Rt. 1, Box 90, Hallsboro 28442
 ay Representative, Conference Council on Ministries - Mr. Arvel E. Heafner, Jr., 1701 Lincoln
 Road, Wilmington 28401
 airman -
 umenical Affairs - Mr. Henry S. Goodwin, Rt. 3, Box 304, Leland 28451
 ucation - Rev. William A. Ruth, P. O. Box 147, Lake Waccamaw 28450
 ngelism - Rev. George W. Ports, Jr., 9 Colonial Drive, Wilmington 28401
 ealth and Welfare - Rev. G. Lloyd Edge, 208 Cypress Circuit, Wilmington 28401
 igher Education - Rev. J. Sidney Epperson, P. O. Box 282, Shallotte 28459
 nterpretation - Rev. M. W. Warren, Jr., P. O. Box 206, Long Beach 28461

- Missions - Rev. Charles H. Mewborn, P. O. Box 622, Tabor City 28463
Church and Society - Rev. Vernon C. Tyson, 1701 Oxford Road, Wilmington 28401
Stewardship - Rev. Bruce D. Taylor, P. O. Box 492, Fair Bluff, 28439
Worship - Mrs. John C. Bullock, Jr. 2212 Lynnwood Drive, Wilmington 28401
Enlistment, Church Occupation - Rev. Travis Owen, P. O. Box 26, Burgaw 28425
Religion and Race - Mrs. Dewey Ray, 111, S. Seventh Street, Wilmington 28401
Communications - Rev. Albert C. Mchaffey, 2124 Adams Street, Wilmington 28401
Coordinator -
Children's Ministry - Mrs. Rufus H. Stark II, 402 Wayne Drive, Wilmington 28401
Youth Ministry - Rev. G. Paul Phillips III, P. O. Box 156, Carolina Beach 28428
Adult and Family Ministry - Rev. Rufus H. Stark II, 402 Wayne Drive, Wilmington 28401

SECTION IV

Order of Memorial Service



1:00 A.M. MEMORIAL SERVICE Bishop William R. Cannon

ORGAN PRELUDE

HYMN No. 447—"The Strife Is O'er, The Battle Done" *Francis Pott*

PRAYER The Reverend Talton J. Whitehead

COLLOQUY

Dr. Dilawar Edwards, *Professor*
North Carolina Central University, Durham

ROLL CALL OF OUR HONORED DEAD The Conference Secretary

Ministers who have died during the year

Ministers' Wives who have died during the year

THE MEMORIAL ADDRESS The Reverend Warren B. Petteway
Minister, First United Methodist Church, Wilson

HYMN No. 455—"Crown Him With Many Crowns" *Matthew Bridges*

BENEDICTION The Reverend S. L. Townsend

ORGAN POSTLUDE

CONFERENCE COMMITTEE ON MEMOIRS

J. Carleton Wilson, Chairman; Bishop William R. Cannon, Edgar B. Fisher, Phancie D. Barclift, George Robert McKenzie, Graham S. Eubank, Albert J. Fisher, Howard M. McLamb, Charles H. Mercer, Jack W. Page, Joyce V. Early, W. Junius Neese, James H. McCallum.

DWIGHT A. PETTY

1889 - 1971

Rev. Dwight A. Petty was born on March 5, 1889, in Chatham County, son of Isaac Newton and Catherine Brown Petty. At an early age his family moved to Durham which became his home town.



He was married to Miss Pearl Griffin of Durham on October 1, 1918. Two sons were born of this marriage. They are Burke L. Petty and Bernard G. Petty. Both are living with their mother in Rose Hill.

Rev. Petty was graduated from Trinity College in 1914 and in December the same year joined the North Carolina Conference, where he served well and efficiently for forty two and a half years. While busy serving the churches Rev. Petty felt a need of higher education, and went to Yale Divinity School, where he received his B.D. degree in 1927. While studying at Yale he served as pastor of Methodist Church at Wallingford, Conn.

During his ministry in the North Carolina Conference three new churches were organized. Two parsonages and three churches were built and several other parsonages and churches were remodeled.

He served the following charges: Bahama Circuit, Burlington Circuit, Piedmont Circuit at East Rockingham, Clark Street, Rocky Mount; Williamston, Swepsonville

Halifax, Erwin, Stantonsburg, and Rose Hill.

With Rev. Petty, faith and works went hand in hand. He gave his unbounded energy to work for Christ's kingdom, and his zeal never faltered. Every charge he served was left improved, spiritually as well as physically. Not only the people of the Methodist Church but all in the community found a friend in him. His sermons reflected his scholarly mind and his deep and sincere communication with his heavenly Father and were preached with conviction that he was speaking God's words.

The happiness he spread along his way left a monument of love in the hearts of each one who knew him. His humility, sincerity and brotherly love brought happiness and cheer to all. The smile on his face, and his cheery greeting evidenced the trust and happiness of the life within.

Whenever friends meet and speak of Mr. Petty, it will be with appreciation of his wonderful spirit.

This warrior of the cross, age 82, passed away suddenly at his home in Rose Hill, on Saturday, June 19, 1971. His funeral services were conducted on Monday, June 21, at 2 o'clock at the Rose Hill United Methodist Church. The Rev. David L. Moe and Rev. W. J. Neese, Wilmington District Superintendent, conducted the services.

Beside his wife and sons, he is survived by a sister, Mrs. Alma J. Alling, of St. Petersburg, Fla.

—DAVID L. MOE

FRENCH R. LOWRY

1869 - 1971

Reverend French R. Lowry was born to Calvin and Maria Sampson Lowry in Robeson County, North Carolina, on April 11, 1869. He lived one hundred and two years and died July 6, 1971, in the Methodist Retirement Home in Durham, North Carolina. He is survived by three sons, Rev. Talmadge Lowry, W. Q. A. Lowry, and Jesse Edens Lowry; six daughters, Mrs. John Coats, Mrs. John L. Locklear, Mrs. Rosa Raines, Mrs. Annie Pearl Jacobs, Mrs. Herman Hunt, and Mrs. Bertha Lucas; one sister, Mrs. Nancy L. Revels; one brother, Rev. D. F. Lowry; forty-four grandchildren; one hundred and sixty-six great-grandchildren, and fifty great-great-grandchildren.



Funeral services for Reverend Lowry were conducted July 11, 1971, at First United Methodist Church in Pembroke, North Carolina, by Reverend Henry A. Bizzell, Jr., Reverend Julian Ransom, Reverend Graham S. Eubank, Reverend Robert L. Mangum, and Reverend Joseph F. Coble. He was buried in the Hopewell Methodist Church Cemetery near Pembroke.

The son of a proud and resourceful family, Reverend Lowry was educated in the public schools of Robeson County. In addition, he attended the Normal School located at Pate (near Pembroke, N. C.) This Normal School

as developed into Pembroke State University.

During his long life, Reverend Lowry pursued three careers. Following the tradition of his family, he was a farmer. In addition, he taught in the public schools for thirty years. In this profession, Mr. Lowry rendered a valuable service to the Indian people of Robeson County. Nonetheless, he is remembered primarily as a minister. In the later years he often stated that he had proclaimed the Gospel of Jesus Christ for seventy-five years. He served the church in the following connections:

Atlantic Mission Conference of the Methodist Episcopal Church, Blue Ridge Conference of the Methodist Episcopal Church, Lumbee Mission Conference of the Holiness Methodist Church, North Carolina Conference of the Methodist Episcopal Church, South, North Carolina Conference of the Methodist Church, and the North Carolina Conference of the United Methodist Church.

In reviewing the basic facts of the life of Reverend French Lowry one is reminded of the words of one of his favorite scripture selections, the Twenty-third Psalm of David:

The Lord is my shepherd; I shall not want.

He maketh me to lie down in green pastures: he leadeth me beside the still waters.

He restoreth my soul: he leadeth me in the paths of righteousness for his name's sake.

Yea, though I walk through the valley of the shadow of death, I will fear no evil: for thou art with me; thy rod and thy staff, they comfort me.

Thou preparest a table before me in the presence of mine enemies; thou anointest my head with oil; my cup runneth over.

Surely, goodness and mercy shall follow me all the days of my life; and I will dwell in the house of the Lord for ever.

Amen and Amen.

—HENRY A. BIZZELL, JR.

CHARLES DENVER HICKS, JR.

1949 - 1971

Charles Denver Hicks, Jr. was born to Charles and Margaret Hicks on December 23, 1949, in Wayne County. He was graduated from Charles B. Aycock High School, Pikeville, North Carolina, in June of 1968. Upon graduating from high school he enrolled in Mount Olive Junior College, where he became a Dean's List student, receiving an A.S. degree in 1970. At the time of his death, Charles was a rising senior at Atlantic Christian College. He was married to the former Donna Lancaster and from this marriage they had one daughter, Judith Ann.



The life span of Charles Denver Hicks, Jr. was not long, but his contribution to life while he was a part of it was significant. During his early years he was not nurtured in the church. It was through his wife, Donna, during their courtship, that he first started attending Sunday School and Church at Mount Carmel United Methodist Church. Through this experience he became more and more interested in the Christian life. His new interest in the church led him to join Mount Carmel United Methodist Church, and he involved himself in many ways in the life of the church.

Even though he joined the church and entered into many of its activities, he felt himself being called in a more significant manner. This searching culminated in a heartwarming experience one Sunday in which he gave himself totally to Jesus Christ. In his application for License to Preach, Charles wrote about this call in this manner: "Then one Sunday, I gave my life to Christ. I was saved by his grace. Things were never the same after that. Now I had a life of meaning and fulfillment. I realized the things that God had done for me and I also realized how little I had done for Him."

Charles' "heartwarming" experience was followed shortly by his call to the ministry. In June of 1969, he was given a student appointment at Elm Street United Methodist Church, in Goldsboro. His ministry in this church was rich and meaningful. His people loved him and his family. After two years at Elm Street, he was assigned to the South Smithfield Charge, but was there only two months before his untimely death.

Charles' death came about noon on July 23, 1971, in a small farm pond near Smithfield. Again involved with his young people, he had gone fishing with two of the boys from one of the churches on the Charge. The small boat they were using capsized. The two boys were able to make their way to shore, but Charles could not swim, and in his panic he drowned. The tragic accident ended the promising life of a young clergyman.

It was my happy privilege to grant Charles a License to Preach, to participate in his marriage to Donna, and to be his District Superintendent. It was my sad responsibility, along with his pastor, J. Hillary Bryant, to conduct his funeral at the Mount Carmel United Methodist Church, and to accompany his body to its place of burial in the Pikeville Cemetery.

Throughout these brief years, Charles Hicks never seemed discouraged or disheartened. He always had a big smile and a warm heart. He was vibrant, filled with a deep sense of mission, always willing to stand and affirm it. Here was a man who had less than three years in the ministry, but whose contribution cannot be measured in time. For, you see, he was a minister for Jesus Christ and for the brief period of his ministry, he wore the mantle with distinction, preserving the tradition of which he was a part.

—ALBERT F. FISHER

JOHN FRANKLIN CASEY

1914 - 1971

John Franklin Casey was one of those rare spirits who reminds us of the words of Jesus from the Sermon on the Mount: "Blessed are the pure in heart; for they shall see God."

John exemplified in a remarkable way the qualities of humility and love, "the fruit of the Spirit," as Paul called them. It could be said of him what was said of an Old Testament saint long ago: "And Enoch walked with God; and he was not, for God took him."



When John was sick in bed, unable to preach, a minister friend of his and mine said to me: "John is a greater blessing to his people lying sick in the parsonage than most of us are preaching every Sunday in the pulpit." During the Conference year of 1970-71, much of the time he was sick, and yet I understand that he led his district in the number of people won to Christ.

His good wife, Miriam who cared for him so lovingly "in sickness and in health," wrote to me of him: "In the thirteen years he was permitted to serve his Lord as a pastor in the church, he suffered much physical pain but never once did he complain. Brother Wade," Miriam continued, "he was a humble man, filled with love for his fellow man, and he loved the Lord."

Born in Stonewall, N. C., Aug. 8, 1914, John graduated from Stonewall High School in 1934. In his early youth he was a member of the Free Will Baptist Church, the church of his parents, but later became a Methodist. He gave his life to Christ at twelve years of age while doing janitorial work in the Stonewall Methodist Church. In October of 1954, at the age of forty, he declared for the first time, "I want to preach." In 1958, he resigned his Civil Service work at Cherry Point, and accepted a pastoral appointment to the Midway-Bethlehem Charge. In order to strengthen his ministry, even at the age of forty-four, he dared to enter Louisburg College, from which he graduated in the spring of 1961. In addition he attended the Pastors' School at Duke Divinity School for four summers. He received his Local Preacher's License in 1957, his Deacon's Orders in 1963, and his Elder's Orders in 1967.

While serving the Midway-Bethlehem Charge a new parsonage was built and furnished and paid for. His second appointment was the Vanceboro Charge, where he preached to each of the three churches on that Charge every Sunday. The Epworth Church built a Fellowship Hall and named it the Casey Fellowship Hall. In 1970, he was appointed to the Myrna Charge which he served until sickness forced him to retire.

John died with cancer at Pitt Memorial Hospital, October 27, 1971. A fitting memorial service was held at Trinity United Methodist Church and his body was laid to rest in the Greenleaf Memorial Park in New Bern, N. C.

John is survived by his wife, Miriam Matthews Casey; three children, eight grandchildren, and two sisters.

There is no finer way to close this memoir than to quote these words of his dear wife Miriam: "John put Christ at the head of his life and he lived to bring honor and glory to his Master. He lived for Christ and now he lives in Christ."

—C. WADE GOLDSTON

ROBERT LEROY JEROME

1901 - 1971

Robert Leroy Jerome, son of Conder Parson and Flora Gray Jerome, was born in Gatesville, North Carolina, September 26, 1901. He died in Southern Pines, North Carolina, December 3, 1971, following the collision of his car and a truck during a snow storm.

Funeral services were conducted in Page Memorial United Methodist Church, Aberdeen, of which he had been pastor since June, 1969, by Dr. Joyce V. Early, superintendent of the Sanford District, the Reverend Vergil E. Queen of Southern Pines United Methodist Church and Don Roberts, a student pastor, of Duke University Divinity School. From Aberdeen his body was taken to Smithfield, North Carolina, for burial. Graveside services were conducted by the Reverend Vergil E. Queen and the Reverend F. Owen Fitzgerald, Jr., pastor of Centenary United Methodist Church, Smithfield, where Robert and his wife served four years prior to their going to Aberdeen, and where they had purchased a house for their retirement.

Robert Jerome was well equipped in every way for the work to which God had called him, as a good minister of the Lord Jesus Christ. His education was extensive and thorough. In 1926, he received an A.B. degree from Duke University, after being graduated Magna Cum Laude, and

also elected to Phi Beta Kappa, a national scholastic fraternity. In 1929 he received the B.D. degree from Duke University Divinity School, and in 1932 the S.T.M. degree from Union Theological Seminary, New York City.

In his outstanding ministry, he had a most capable, charming, cooperative and loving helpmate, the former Miss Jean Porter of Franklin, North Carolina, to whom he was married in 1935. To this union two lovely and talented children were born: a son, Robert Lyle, and a daughter, Jean Gray.

Robert is survived by his wife, Mrs. Jean Porter Jerome; a son, Lyle Jerome of Hollywood, Fla.; daughter, Mrs. Frank H. Avent, and two grandchildren of Florence, S. C.; four sisters, Mrs. E. S. Bowers of Jackson; Mrs. Gladys J. Herring and Mrs. Robert C. Rapp, both of Thomasville; and Mrs. W. P. Holt, Jr., of Erwin, and one brother, J. T. Jerome, of Raleigh. Robert had the high privilege of being born and reared in a Methodist parsonage. His father, the Reverend C. P. Jerome, served effectively in the Methodist ministry for 47 years. Robert not only grew up in the intellectual and spiritual atmosphere of a Methodist minister's home, with the love and guidance of deeply spiritual and dedicated parents, but also had the unique experience of being appointed to his first charge in 1925, the same year his father retired, and to the same charge from which his father retired—Elm Street, Pikeville. Thus, he and his father together gave 91 consecutive years of service to Christ and the Methodist Church as good ministers. Other charges he served in the North Carolina Conference are: Webb Avenue, Burlington; Enfield-Whitakers; Trinity, Wilmington; Hayes Barton, Raleigh; Centenary, New Bern; First Church, Elizabeth City; First Church, Roanoke Rapids; superintendent of the Elizabeth City District; Centenary, Smithfield, and Page Memorial, Aberdeen.

During these years as pastor and district superintendent, he also served the church as his Lord in many other capacities through the various agencies of the church—as a member of many of the major boards and committees of the Conference, as a trustee of North Carolina Wesleyan College, and as a delegate to the Jurisdictional Conference in 1964. In every post of duty, he served faithfully and effectively, with complete dedication and with the love and respect of both the laity and the clergy.

It has been my privilege, pleasure and good fortune to know and be closely associated with my good friend, Robert Jerome, for more than 45 years. During all these years I always proved to be a man of high integrity, genuine sincerity, loyal devotion, strong faith and deep spiritual insight. He was a good preacher, a compassionate pastor, an efficient administrator, a devoted husband, a loving father, a helpful citizen and a true friend. I knew, loved and served the Lord with joy and gladness, and above all was faithful to



d. He fought a good fight; he kept the faith, and he has finished his course in this world. Our Master said, "Be thou faithful unto death, and I will give thee a crown of life." Robert was faithful even until death. I am sure the Great Master has awarded him the crown of life which he so richly deserves.

"Servant of God, well done! Thy glorious warfare's past;
The battle's fought, the race is won, and thou art crowned at last."

(Charles Wesley)

We shall all miss Robert very much, but let us not mourn too deeply. Rather, let us give thanks to God for our brother minister and his good work, for our joy and fellowship with him through the years, and especially for God's wonderful provision for all of his faithful children. For a faithful Christian like Robert, death is not defeat; it is victory. It is not the end of life; it is the beginning of a fuller and more wonderful life. He is not dead, only transferred to the Father's House of many mansions. As the song-writer says so well:

"We cannot think of them as dead who walk with us no more
Along this path of life we tread; they have but gone before.
The Father's house is mansioned fair; beyond our vision dim
All souls are His and here or there, are living unto Him.
And still their silent ministries within our heart have place,
As on earth they walked with us and met us face to face.
Ours are they by an ownership not time nor death can free;
For God has given to love to keep its own eternally."

(Frank L. Hosmer)

—R. GRADY DAWSON

IRA AMOS FRIEND

1892 - 1971

Ira Amos Friend was born in Kernersville, North Carolina on January 12, 1892. He attended Kernersville School and Claflin College, in Orangeburg, South Carolina. He was converted, joined the Methodist Episcopal Church, and was licensed a local preacher at an early age. He served the following places as pastor: Walnut Cove, Jerusalem-Salem, Lowesville-Tuckers Grove, Mooresville Circuit, Jones Temple-Pilot Mountain, Wesley Chapel-Chapel Hill, Red Springs: Rhyne Memorial, Mt. Zion-Philadelphia, Advance, Oxford Circuit, Sanford Circuit, and Union Parish.



Death came to him while visiting his daughters in Montclair, New Jersey, on Sunday, December 5, 1971. Funeral services were conducted in Winston-Salem on December 10, 1971, at St. Paul United Methodist Church by the pastor, the Reverend J. W. Gwyn, assisted by the Reverends H. A. Smith, L. M. Mayfield, and J. H. McCallum. Burial was in Evergreen Cemetery in Winston-Salem.

Surviving are two daughters, Mrs. Priscilla Frazier of Montclair, New Jersey, and Miss Fern Maxine Friend of Winston-Salem; eight sons, Walter Lee, Robert C., John R., and Maryland, of Winston-Salem; Charles H. of Red Bank, New Jersey; Ernest W. and James V., of Newark, New Jersey, and Ralph, of Washington, D. C.; a brother,

W. Friend of Kernersville; thirteen grandchildren and three great-grandchildren.

Brother Friend was a great singer at all of the local church and Conference meetings. He was a great lover of people. This was seen in all of the charges that he was privileged

to serve. He served well, even after retirement. He will be remembered as a brother beloved by all that knew him. "A great man is fallen in the homegoing of Brother Friend."

"Another star has dimmed its light"
Another soul has taken flight,
Another day is past and gone;
Another soldier has gone home."

—L. M. MAYFIELD and

JAMES H. McCALLUM

JOHN FRANKLIN McEACHIN

1892 - 1972

John F. McEachin exemplified qualities that marked him as a good and spiritual neighbor to all and as a person who stood above the crowd. One of his neighbors said she had never known a man in Hoke County who influenced as many people's lives for good as Reverend McEachin and she doubts that there will ever be another to take his place in her lifetime.



John was born in Blue Spring Township, North Carolina, on September 16, 1892, of Needham and Maggie McEachin. After spending his childhood and youth on a farm with ten other brothers and sisters, he met and married the late Mary Helen Davis. From this union came eleven lovely children. This beautiful union came to an end after fifty-three years of marriage, on June 10, 1966, when his loving wife passed away.

John McEachin's life was his great ministry. He prepared for the ministry by attending seminary school in Greensboro and by having great faith in the Lord Jesus. He is remembered by those who knew and loved him not because he preached great sermons or because he was a great leader of men, but because he lived a beautiful and inspiring life, and because he influenced so many people in so many ways.

He served and worked faithfully at Hoffman and Millers, and the churches on the Red Springs Circuit which included Millers, St. Peters and St. Marks. For over twenty years he worked and toiled with the Millers congregation. The consistent work with one church caused him to have numerous friends and much respect in the area. Among his other activities were included much work in his Lodge, the NAACP, and a member of the Hoke County School Board.

Death came to this faithful soldier of the cross on January 18, 1972, at Duke Hospital in Durham. Funeral services were conducted in Laurinburg, January 22, 1972, with the Reverends S. L. Townsend, G. S. Eubank, O. M. Graham, W. F. Elliott, and J. M. McCallum participating. Interment took place in Ferncliff Cemetery in Hartsdale, New York.

Those who mourn his passing are four devoted daughters and two sons: Jerry Jones, Viola McEachin, Mamie McQueen, Constance McEachin, John F. McEachin, Jr., and Lacy McEachin, all of whom reside in New York; two sisters and one brother: Mrs. Carr Newkirk, Mrs. Willie Bell Malloy, and Mitchell McEachin, of New York; eight grandchildren, and four great-grandchildren.

WHEN LIFE IS DONE

I'd like to think when life is done
That I had filled a needed post,
That here and there I'd paid my fare
With more than idle talk and boast;
That I had taken gifts divine,
The breath of life and manhood fine,
And tried to use them now and then
In service for my fellowman.

—JERRY JONES

S. L. TOWNSEND

WALTER LUTHER DAWSON, JR.

1900 - 1972

The Reverend Walter Dawson, Jr. was born February 14, 1900, at Statesville, North Carolina. He attended high school at Rutherfordton, North Carolina, Asbury College at Morehead, Kentucky, and Trinity College. His father, Rev. W. L. Dawson, Sr., was a Methodist minister. He exerted a great influence upon his young son by his strong convictions and godly life. Brother Dawson entered the ministry while a very young man; in fact, he was the youngest pastor in the Western North Carolina Conference during his first appointment. When this appointment was made Walter went to the home of his girl friend, Miss Ruth Clegg, who was the daughter of a Methodist minister. They were married and moved into the parsonage to begin his work, fulfilling the call of God upon his life to preach the gospel.



Brother Dawson moved to the North Carolina Conference and served pastorates at New Bern, Spring Hope, Grifton, Swan Quarter, Columbia, Roberdel, Robbins, and the Caledonia Charge.

Brother Dawson was a devout man with deep convictions, an able minister of the gospel, a very forceful preacher who received well the attention of his hearers. Having served over a wide area ranging from the mountains to the sea coast, Brother Dawson acquired a great host of

ends all of whom he loved dearly and of whom he often spoke.

It was my privilege to have Brother Dawson attend the Johns Church after his retirement. He was an inspiration to me, and I relied heavily upon him for advice.

I made many visits to the home of Walter and Ruth, serving as Ruth's pastor, and was always received in a most gracious manner.

Rev. Dawson passed away at Bennettsville, South Carolina on February 3, 1972. His funeral was conducted at McDougald Funeral Home in Laurinburg by George Davis and Armit Wheeler. He was laid to rest in Green Hill Cemetery in Greensboro, by Ruth's side, who preceded him in death six years ago.

They are survived by four wonderful children: Walter L. Dawson III of Summerville, S. C.; Mrs. Ed Brooks, of Burlington, N. C.; Mrs. A. D. Sylvester of Beaumont, Texas, and Mrs. Arthur Davis of Laurinburg, N. C.

One of Brother Dawson's favorite hymns was "Amazing Grace." The music to this hymn was played on the organ at his funeral.

Amazing grace, how sweet the sound,
That saved a wretch like me;
I once was lost, but now I'm found,
Was blind but now I see.

—GEORGE A. DAVIS

MRS. EUCLID H. McWHORTER

1872 - 1971

Mrs. Brent Hodges McWhorter, the daughter of Samuel K. and Katherine Young Hodges, was born in Gadsden, Alabama, May 11, 1872.

She grew up in her home town and attended private school as a child, and later continued her education in Rome, Georgia.

At the age of 20, she met a young minister serving his second pastoral appointment at the Methodist Church in Gadsden. They were married on June 22, 1892. To this union were born three children: Jayne, born in 1893 in Gadsden who later became Mrs. John S. Holland of New Bern, N. C. (deceased); Ruth H., born in 1894 in Pealuma, California, now Mrs. L. Dow Pender of Raleigh, N. C., and Euclid H., Jr., born in 1900 in Elmira, California, and who now makes his home in Paradise, California.

Following the death of her husband Mrs. McWhorter (lovingly called "Granny Mack") made her home with her daughter, Mrs. Pender, until her death at the age of 99 years, two months and eight days, on July 19, 1971.

She was laid to rest in Oakwood Cemetery in Raleigh beside her late husband, on July 20, 1971. The funeral service was conducted from the chapel of Brown-Wynn Funeral Home, by the Rev. John Ormond, assistant pastor of Edenton Street United Methodist Church, and the Rev.



Lester A. Tilley, minister of visitation.

In the latter part of 1893, the McWhorters were called to serve in California. Having accepted the call, they made the move with their four-month-old daughter and they lived in California ten pleasant and rewarding years, serving four pastorates, the city of Alameda being their last.

Because of the serious illness of Mrs. McWhorter's father in 1902, they decided to move back to the South. There was no appointment open in Alabama so Mr. McWhorter accepted a call from the Methodist Church in Southport in North Carolina. He served the church for eighteen months and was then moved to Maxton where he served three years as pastor and three years as president of Maxton College.

After Maxton, the McWhorters served pastorates in Tarboro, Morehead City, New Bern, Chapel Hill, Aberdeen, Wilson, Lumberton, Enfield, and Weldon. Upon leaving Weldon they returned to Tarboro where they lived one year at the end of which they returned to their home in Raleigh where they lived for six years until the death of Mr. McWhorter in 1944.

Mrs. McWhorter was a wonderful helpmate and a devoted wife. She loved and made a pleasant home for her family and entertained in a gracious manner. Her friends were always welcome. She made many friends all through the years as a preacher's wife, but her greatest pleasure was to give of her help and strength freely to those who were sick and needy and were in distress.

During the latter years of her life Mrs. McWhorter was remarkably active, mentally alert and keenly interested in community and world affairs. To the end of her life she lived abundantly, cheerfully, and bravely.

Mrs. McWhorter is survived by one son, one daughter, five grandchildren, ten great grandchildren, and six great-great-grandchildren.

Verily, verily I say unto you, he that heareth my word and believeth on Him that sent me, hath everlasting life and shall not come into condemnation but is passed from death unto life (St. John 5:24).

—REV. LESTER A. TILLEY

MRS. RUTH M. PENDER

MRS. JULIA WARD WHEDBEE

1886 - 1971

Julia Ward Whedbee, born June 29, 1886, in Onslow County, North Carolina, died September 24, 1971, at North Carolina Sanatorium in McCain, North Carolina. The service was held in the chapel of Andrews Mortuary, Wilmington, North Carolina, under the direction of the Rev. Rufus Stark, pastor of Grace United Methodist Church in Wilmington, and burial took place in Oakdale Cemetery in the family plot.



Julia Whedbee, along with her beloved husband, James Carson Whedbee, who had been a Methodist minister for two years at the time of their marriage, served southeastern North Carolina for forty-two years. At the death of Mr. Whedbee, Julia Whedbee lived with her son, James Carson, Jr., and his family for twenty years until his tragic death, after which she moved to South Carolina to spend most of her remaining life with her daughter, Mrs. John W. Gaddy. During this time the Methodist church was very close to her heart, for she taught the Women's Bible Class at Grace Church for several years and was given a life membership pin in the Women's Society by the women members of Grace Church in Wilmington. Mrs. Whedbee was an avid Bible reader up until the time her eyesight began to fail, and even then when she felt the need she would ask to have specific pas-

ages read to her by members of the family. She was faithful to the cause of the Methodist church as long as she was physically able to attend the services.

She is survived by her daughter, Mrs. John W. Gaddy, of Sumter, South Carolina; five granddaughters: Mrs. Ferdinand Allsbrook of Atlanta, Georgia; Mrs. Gordon H. Ellis, Jr., of Wilmington, N. C.; Mrs. Hal Floyd of Camden, N. J.; Mrs. Randolph Tisdale of Columbia, S. C.; and Mrs. William R. Lane, Jr. of Wilmington, N. C., and nine great-grandchildren.

—MRS. GORDON H. ELLIS, JR.

MRS. ELVA STRICKLAND LOWE

1890 - 1972

Elva Ann Strickland was born July 2, 1890, in Telfair County, near Fitzgerald, Georgia. She attended elementary and secondary school in her native state of Georgia. Her college training and more formal education was under the guidance of the Church of the Brethren, or Quakers, at Guilford College.

While a student at Guilford College, it seems that the hand of Almighty God began to take a more active part in her life. While there she met a young Methodist minister by the name of William G. Lowe.

Several years later, on December 28, 1920, they were united in the sacred bonds of holy matrimony and lived together and served God until they were separated by her death on January 9, 1972.

Elva Lowe truly traveled with Billy Lowe during his years of service. She added her charm and graced the parsonages at Henderson, Battleboro, and Whitakers, Plymouth, Aurora, Swan Quarter, Winfall, Trenton, Shallotte, Council, Pink Hill, Scott Hill and Oriental.

To this parsonage family our loving Father added the blessings of three children — two by birth and one by adoption. The children's names are Jane Blair Hollowell and Elizabeth Ann Faulkner. The adopted son is Thomas Edward Lowe.



Because of a physical condition, it became necessary for her husband to retire before their years of active service as minister and wife were accomplished. However, for a span of thirty-nine years, our Conference had the devoted service of these two Christians.

Many are the individuals and families who have been blessed by the presence of this soldier of the Cross. Many are the adults today who are enjoying the fruits of the Christian life because Elva Lowe came into their lives, teaching them to know Jesus as their Savior when they were small children.

She was an individual of rare spirit who learned, as did Paul, "to be content in whatever state she found herself." Her pleasure in life was to serve God with the resources at hand. She was always busy planting the seeds of faith, hope, beauty and love in the lives of all with whom she came in contact. It was her pleasure to teach Sunday School classes in most of the churches she and her husband served. She had her part in WSCS activities and used her voice in every choir.

I suppose the following quotation sums up all that could be said about Mrs. Lowe and the life she lived. The paragraph is taken from a letter from Mrs. Jane Hollowell to the writer:

"There are so many fine traits about my mother, I hardly know how to express them. What I loved most about my mother was her devotion to God, family and friends. Her gentle and cheerful spirit, the purity of life, and all the finer things of life. She loved music and would start singing any time she felt like it. One night while she was sleeping in my room with me, I was awakened by her humming one of her favorite hymns."

In 1950 Brother Lowe, Elva and Tommy returned to Aurora where they had served many years before. Here they rented a small home in which to live. However, one of the former members who had always loved the Methodist Church and had a deep, abiding appreciation for Methodist preachers and their families, left a small house to the Aurora Methodist Church. This house was to be used by retired preachers who had served the appointment.

The Lowes were able to spend many happy years together there among friends and neighbors who had shared former years with them. Because of Brother Lowe's physical condition, they were received into the care of the Methodist Retirement Home in Durham, North Carolina, where they continued to express God's faithful love and grace to all the associates, friends, neighbors, and those they chanced to meet.

Failing health and the weight of years confined Sister Lowe to the infirmary and God Angel of Death came for her January 9, 1972.

The funeral service was held in Aurora, North Carolina on January 11th. The ministers were Dr. Joseph F. Coble, Superintendent of the Methodist Retirement Home, and Reverend John W. Yount, pastor in charge of the Aurora appointment.

Thus, Almighty God claimed for Himself and for all eternity one who had lived "beautiful life" for Him.

It is most fitting and proper that this memorial be closed with the words of a hymn Mrs. Lowe cherished so much:

It singeth low in every heart,
We hear it each and all;
A song of those who answer not,
However we may call.
They throng the silence of the breast;
We see them as of yore,
The kind, the true, the brave, the sweet,
Who walk with us no more.

'Tis hard to take the burden up,
When these have laid it down;
They brightened all the joy of life,
They softened every frown.
But, oh, 'tis good to think of them
When we are troubled sore;
Thanks be to God that such have been,
Though they are here no more!

More home-like seems the vast unknown
 Since they have entered there;
 To follow them were not so hard.
 Wherever they may fare.
 They cannot be where God is not,
 On any sea or shore;
 Whate'er betides, Thy love abides,
 Our God, for evermore.

—J. C. STATON, SR.

MRS. MARTHA EMMA GRIGSBY FLETCHER

1887 - 1972

Mrs. Maynard O. Fletcher (Martha Emma Grigsby) was born in Scott County, Va., October 31, 1887. She was married to Dr. Maynard O. Fletcher on April 18, 1906. She died away January 17, 1972, in the Beaufort County Hospital. She was buried in Oakdale Cemetery on Wednesday, January 19, 1972. Dr. Fletcher preceded her in death June 11, 1966. They had one daughter, Mrs. Nola Mae Ervin, of Washington, N. C.



Dr. and Mrs. Fletcher came to Washington in September, 1914, when he became president of the Washington Collegiate Institute. Under their leadership this school provided an educational opportunity to hundreds of boys and girls who otherwise would have been denied this opportunity. They left their impact upon the educational, cultural, and spiritual life of all whom they met.

Mrs. Fletcher truly provided the balance and the sustaining force in this magnificent endeavor. She was a real mother to the hundreds of students who knew her. The *Washington Daily News* honored her as Mother of the Year in 1968.

To the members of the North Carolina Conference, she was always a sincere and charming hostess. She had that unseen capacity to lift their spirits and to send them away just a little closer to God than they had been before. In

h she was a radiant Christian.

Mrs. Fletcher lived for others. She was an active member of the First United Methodist Church. She was a past president of the WSCS. She was a member of the O. Henry Book Club and the Washington Park Garden Club. The doors to her heart and to her home were open to everyone. Perhaps the greatest tribute that could be paid to Mrs. Fletcher would be to say "she was a gracious lady."

—E. FRANK RUBLE

MRS. MARIE HOOKER GRANT

1893 - 1972

Marie Hooker Grant, widow of the late Dr. Thomas McMillan Grant, died on January 21, 1972, in Rocky Mount, North Carolina.

Mrs. Grant was born in Greene County, North Carolina, July 20, 1893, and was married to Dr. Grant, her pastor, in Hookerton, North Carolina, in 1919. Dr. and Mrs. Grant served pastorates in Hertford, Lumberton, New Bern (District Superintendent), Greenville, Elizabeth City (District Superintendent), and Rocky Mount, North Carolina (District Superintendent and pastor). Dr. Grant died while serving as pastor of the First Methodist Church in Rocky Mount in December, 1952. Mrs. Grant continued to live in Rocky Mount until the time of her death.



It was during their pastorate in Rocky Mount that my wife and I had the rare privilege and good fortune of starting our ministry with Dr. and Mrs. Grant and their family, I as Dr. Grant's assistant, and my wife as a new bride. This wonderful couple took us in and provided us with the emotional support and guidance which is so important in the lives of young people. We practically lived in their home because we felt accepted and loved by them. By this time their own children (three wonderful girls) had grown up and gone on to make fine contributions

to the people of their communities and to the state of North Carolina. This was not surprising in view of the warmth and love which these girls had experienced from their parents. Dr. and Mrs. Grant did not treat us as subordinates, as children, nor as young people who need to do a lot of learning and growing up. Instead, they treated us as persons, as peers, as fellow workers in God's kingdom. This attitude on their part gave us great encouragement. As we now look back on our years in the ministry we are extremely grateful that we had such a wonderful couple to model our lives after and we are sure that our own home and ministry have been shaped and greatly influenced by our association and deep friendship with Marie and Tom Grant.

Marie Grant was our ideal of a wife and mother. She greatly complemented her husband, yet she was a strong person in her own right. She was quiet, charming, very feminine, and richly endowed with a spirit of gentleness, love and kindness that reached out to everyone she met.

In a simple and profound ceremony which befitted the quiet strength in which she lived, Marie Grant was laid to rest from the First United Methodist Church in Rocky Mount. She was buried beside her husband, Dr. Thomas Grant, in Pine View Cemetery of that city.

—REV. AND MRS. BLAN C. ALDRIDGE

MRS. MARY COWELL GLASS

1889 - 1972

Mrs. Mary Cowell Glass was born March 17, 1889, in the town of Bayboro, North Carolina, the daughter of John F. Cowell and Sally Baxter Cowell. She attended the local school and upon completion of her studies entered Woman's College, Richmond, Virginia, and graduated with honors. She later taught in the Washington, North Carolina public schools.



On December 28, 1922, Mary Cowell married Henry Iverson Glass and, thereby, began a more active life of service in the Lord's vineyard. Together Dr. and Mrs. Glass shared the challenges, opportunities, and joys of the itinerant ministry of the Methodist Church. Dr. Glass departed this life December 23, 1968.

As the wife of a Methodist minister, Mrs. Glass served both church and community well. Her community activities included service with the Red Cross, the Girl Scout Executive Council, the Executive Committee of the Young Women's Christian Association and regent of Caswell-Nash Chapter, Daughters of the American Revolution, Raleigh, North Carolina.

In her church activities Mrs. Glass served as superintendent of the Children's Division of the Board of Education in the North Carolina Conference, as teacher of adult classes, as member of the executive committee of the

Conference Board of Missions and Church Extension, as member of the Long-Range Planning Committee of Methodist Homes, as trustee of Pfeiffer College, as member of the executive committee of the Methodist College Foundation, as president of the Women's Society of Christian Service of the North Carolina Conference, and as a delegate of both the General Conference and the Southeastern Jurisdictional Conference of the Methodist Church. Truly, she served her Lord through her church.

Mary Glass joined her husband in the land of eternal day February 22, 1972. Funeral services were conducted for her in the First United Methodist Church, Washington, North Carolina, February 26, 1972, by the Reverend Horace S. Garris and the Reverend Howard McLamb. It is unique that her memorial service was held in the same church where in 1894 Henry Iverson Glass was ordained a deacon and admitted into the ministry of the Methodist Church, where she married Dr. Glass in 1922, and where they served as the pastoral family from 1928-1932. Her life touched many of us, and we are the better for it.

In 1956 Mary Cowell Glass, as president of the Conference Women's Society of Christian Service, addressed a meeting of that Conference body. The theme of her message was "Looking Backward — Thinking Forward." She gave a resumé of the work for the quadrennium just ended, and then she showed something of her vision as it concerned the future. Her "forward thinking" in 1956 must be our "forward thinking" in this day. She wrote:

"As we enter a new quadrennium we face unbelievable opportunities and problems . . . Delinquency, both parental and youthful, is already a problem and must claim the attention of Christian women. In the days ahead we shall need a new measure of adventurous faith, some such passion of sacrifice as has made men and women brave and faithful . . . We shall need to stand by our visions, to turn and meet the quick winds that are ushering in a new era. In the Pitti Palace, Florence, Italy, there is a design of an airplane by the great painter, Leonardo Da Vinci. On the margin, written in his own handwriting, is the inscription: 'There shall be wings.' There is a heartening thought for us in these days in this. There shall be wings, not only physical wings, but wings of loyalty, faith, courage; wings of peace, wings to fight prejudice, fear and hatred; wings to fight intolerance and complacency and injustice; wings of religion, prayer and song; wings of love, sympathy and concern . . . 'They who wait on the Lord shall mount up with wings as eagles, they shall not be weary, they shall walk and not faint.'"

"For all the saints, who from their labors rest,
 Who Thee by faith before the world confessed,
 Thy name, O Jesus, be forever blest.
 Alleluia! Alleluia!"

—HORACE S. GARRIS

MRS. MARY McPHATTER MONROE

1892 - 1972

Mrs. Mary McPhatter Monroe, daughter of the late Henry Clay McPhatter and the late Mrs. Mary Eliza McLean McPhatter, was born on January 31, 1892, in Hoke County, North Carolina, and died on March 8, 1972, at Southeastern General Hospital in Lumberton, North Carolina. Funeral services were held on Saturday, March 11, 1972, at Rhyne Memorial United Methodist Church, Red Springs, with the Reverend Preston C. Jones, Sr., officiating, assisted by the Reverend W. F. Elliott. Interment was in Community Rest Cemetery, Red Springs, North Carolina.



Her husband, the late Reverend John Edward Monroe Sr., a local preacher in the Red Springs area, preceded her in death. To that union ten children were born.

She joined Lillie's Chapel Presbyterian Church at an early age and was a faithful member until she moved her membership to Mt. Zion Methodist Church, Red Springs, North Carolina. After becoming a resident of the Red Springs township, she became an active member of Rhyne Memorial United Methodist Church where she served as a faithful Sunday school teacher. She joined the Eastern Star Lodge at Mt. Zion some years ago and later became a member of the Red Springs Gleaners No. 382, and remained a member in good standing until her death.

When I came to Red Springs to serve the Rhyne Memorial charge I fell in love with a beautiful lady, Mrs. Mary Bell. She was a great person to know and she was always willing to share her knowledge and wisdom. Her "yes" to God and her "Amen" will be missed very much in Rhyne as well as in the community of Red Springs.

A leader and servant in the church and community for many years, she was called waitress in the Household of Faith. It seems that she had caught a vision of the Cross . . . and she knew that as a result of that vision, it would lead to a physical death, but I felt that she held fast to the promise of God, "I will be with you always . . ."

My last visit with Mrs. Monroe was in the hospital. She was very weak—she could not even speak, but she reached out and caught my hand. We had a short prayer, and when we finished the meditation, she continually praised God . . . as if to say, "all the days of my appointed time, I'll wait . . ." This reminded me of the song, "If I Couldn't Say Word, I'd Just Wave My Hand." As with Paul, she had quoted so many times in Sunday school: "This thorn in the flesh keeps bothering me, but I know God's grace is sufficient

Finally, the end had come for a dear and wonderful lady. ". . . For I am now ready to be offered, and the time of my departure is at hand; I have fought a good fight, I have kept the faith. Henceforth, there is laid up for me a crown of righteousness, which the Lord, the righteous Judge, shall give me at that day."

Rest now from your labor, Mrs. Monroe. It wasn't always easy for you here; you had some hard times, but God's goodness and mercy followed you. You kept the faith. We give God the praise for having given her to us for a while. We give her back to Him, her Maker. Amen.

—PRESTON C. JONES, SR.

BLANCHE JOHNSON UNDERWOOD

1883 - 1972

On April 17, 1972, Lola Blanche Johnson Underwood died in Chatham Memorial Hospital, Siler City, N. C., at the ripe age of 88 years. She was born October 31, 1883, in Marion, South Carolina, a daughter of Thomas Hinson Johnson and Mary Davis Johnson.

Her funeral was conducted at Hope United Methodist Church in Bonlee, North Carolina, by her pastor, Rev. W. O. Connor, and Rev. W. L. Maness. She was buried in Hope Church Cemetery by the side of her beloved husband, Rev. William James Underwood, who died January 2, 1968.

"Brother" and "Sister" Underwood, as they were affectionately known, were married at Marion, South Carolina, January 10, 1906. To this happy union one son and two daughters were born: Alton C. Underwood, La Jolla, California; Mrs. Mary Clark, Bonlee, N. C., with whom Mrs. Underwood made her home after the death of Mr. Underwood; and Mrs. Julia Perry, Roseboro, N. C.

Rev. Wade Goldston, in writing the obituary of Brother Underwood, had this to say of Mrs. Underwood: "She was a partner with her husband in his life and ministry in a depth of understanding and love seldom matched on this earth. She still lives in Bonlee."

When the parsonage of the Bonlee Methodist Charge was dedicated, Sunday, March 3, 1964, the study was dedicated in honor of "Rev. and Mrs. J. Underwood" with these appropriate remarks: "The Bonlee Methodist Charge is greatly privileged to have a minister of the gospel and his wife to retire in Bonlee. We are especially grateful to have such a dedicated couple who have spent their lives in service to others."

Their first appointment was to Shallotte, March 24, 1919. This and many other charges they served long and well until their retirement from the Robbins Circuit, my home charge, in 1953. Those eight years of loving service to my people and others there are greatly appreciated.

Mrs. Underwood was truly a Christian woman. She fought the good fight of faith and ended her course with joy. She is now happy in her eternal rest, having received the commendation, "Well done, good and faithful servant; enter thou into the joy of thy Lord."

—WILLIAM L. MANESS



In Memoriam

1971 - 1972

MINISTERS

<i>Deceased</i>	<i>Birth-Death Dates</i>	<i>Writer of Memoir</i>
Dwight A. Petty	March 5, 1889-June 19, 1971	David L. Moe
French R. Lowry	April 11, 1869-July 5, 1971	Henry A. Bizzell, Jr.
Charles D. Hicks, Jr.	Dec. 23, 1949-July 23, 1971	A. F. Fisher
John F. Casey	Aug. 8, 1914-Oct. 27, 1971	C. W. Goldston
Robert L. Jerome	Sept. 26, 1901-Dec. 3, 1971	R. G. Dawson
Ira A. Friend	Jan. 12, 1892-Dec. 5, 1971	L. M. Mayfield and James H. McCallum
John F. McEachin	Sept. 16, 1892-Jan. 18, 1972	Jerry Jones and S. L. Townsend
Walter L. Dawson, Jr.	Feb. 14, 1900-Feb. 3, 1972	George A. Davis

MINISTERS' WIVES

Mrs. E. H. McWhorter	May 11, 1872-July 18, 1971	L. A. Tilley and Mrs. Dow Pender
Mrs. J. C. Whedbee	June 29, 1886-Sept. 24, 1971	Mrs. Donnie Ellis
Mrs. W. G. Lowe	July 2, 1890-Jan. 9, 1972	J. C. Staton
Mrs. M. O. Fletcher	Oct. 31, 1887-Jan. 17, 1972	E. Frank Ruble
Mrs. T. M. Grant	July 20, 1893-Jan. 21, 1972	B. C. Aldridge and Mrs. B. C. Aldridge
Mrs. H. I. Glass	Mar. 17, 1889-Feb. 22, 1972	H. S. Garris
*Mrs. J. E. Monroe	Jan. 31, 1892-March 8, 1972	Preston C. Jones, Sr.
*Mrs. W. J. Underwood	Oct. 31, 1883-Apr. 17, 1972	William L. Maness

*Not received in time for inclusion in Memorial Program distributed in Durham at the 1972 Annual Conference.

"Fellow labourers whose names are written in the Book of Life"—ST. PAUL.

Name	Year and Place of Birth	Year and Place Joined Conference	Year and Place of Death	Place of Burial
B. R. Newcombe	Virginia	1834 Raleigh, N. C.	1837 Florida	
Robert E. Watkins	Virginia	1837 Virginia	1838 Raleigh, N. C.	
W. S. Johnson	Virginia	1838 Virginia	1841 Wake County, N. C.	
J. W. Jackson	Virginia	1836 Virginia	1842 Washington, N. C.	Washington, N. C.
Chappel Featherston			1843	
Henry Speck	1802 Virginia	1839 Salisbury, N. C.	1844 Lexington, N. C.	Boynton, Va.
John T. Brame	New Bern, N. C.	1838 North Carolina	1845 Washington, N. C.	New Bern, N. C.
William W. Turner	Virginia	1839 Virginia	1846 Oxford, N. C.	Granville County, N. C.
William Compton	England	1839 Virginia	1847 North Carolina	
James W. Jeter	1819 Virginia	1840 Virginia	1847	
Thomas R. Brame	1796 Virginia	1820 Virginia	1848 Granville County, N. C.	
John A. Miller	1797 Virginia	1827 Virginia	1849 North Carolina	
Thomas S. Cassidy	1817 Virginia	1846 North Carolina	1850 North Carolina	Wilmington, N. C.
Alsa H. Tucker	North Carolina	1839 Salisbury, N. C.	1850 Wake County, N. C.	Raleigh, N. C.
John Rich	1815 Davie County, N. C.	1840 New Bern, N. C.	1851 Davidson County, N. C.	
James L. Nicholson	1814 Iredell County, N. C.	1834 Raleigh, N. C.	1853 Duplin County, N. C.	Duplin County, N. C.
John W. Wilson	1825 Chatham County, N. C.	1847 Greensboro, N. C.	1853 Chapel Hill, N. C.	Chatham County, N. C.
Sidney D. Bumpas	1808 Person County, N. C.	1837 Petersburg, Va.	1851 Salisbury, N. C.	Greensboro, N. C.
Hezekiah G. Leigh	1795 Perquimans County, N. C.	1818 Virginia	1853 Virginia	Boynton, Va.
E. E. Freeman	1820 Granville County, N. C.	1843 Halifax C. H., Va.	1854 Whitmell, Va.	Whitmell, Va.
Joseph Goodman	1801 Fluvanna County, Va.	1828 Virginia	1856 Virginia	Halifax, Va.
James M. Westbrook	1827 North Carolina	1851 North Carolina	1856 Guilford County, N. C.	Greensboro, N. C.
J. W. Parks	1818 Surry County, N. C.	1846 North Carolina	1856 Beaufort, N. C.	Beaufort, N. C.
William W. Nesbitt	1812 Catawba County, N. C.	1840 North Carolina	1856 Patrick County, Va.	
Malcomb L. Douglass	Richmond County, N. C.	1853 North Carolina	1856 Greensboro, N. C.	Greensboro, N. C.
James Purvis	1800 Bertie County, N. C.	1851 New Bern, N. C.	1857 Wilkesboro, N. C.	Wilkesboro, N. C.
Thomas Jones	1802 North Carolina	New Bern, N. C.	1857 Davidson County, N. C.	Davidson County, N. C.
Arthur F. Harris	1818 Montgomery Co., N. C.	1852 Louisville, N. C.	1857 Thomasville, N. C.	Thomasville, N. C.
James Fatterson	1814 Beaufort, N. C.	1848 North Carolina	1858 Iredell County, N. C.	Iredell County, N. C.
William I. Langdon			1859 Lincolnton, N. C.	Lincolnton, N. C.
Alexander Gattis	1809 Orange County, N. C.	1846 North Carolina	1859 Orange County, N. C.	Orange County, N. C.
William Anderson	1813 Virginia	1825 Virginia	1859 Caswell County, N. C.	Near Pelham, N. C.
James H. Brent	1825 Rockingham Co., N. C.	1859 Warrenton, N. C.	1859 New Bern, N. C.	New Bern, N. C.
I. L. Newby	1818 Pasquotank Co., N. C.	1855 North Carolina	1862 Fayetteville, N. C.	Fayetteville, N. C.
Benjamin F. Guthrie	1837 Chatham County, N. C.	1858 New Bern, N. C.	1862 Virginia	Chatham County, N. C.
John M. Gunn	1801 Iredell County, N. C.	North Carolina	1862 North Carolina	Statesville, N. C.
Thompson Garrard	1800 Orange County, N. C.	Virginia	1863 North Carolina	Johnston County, N. C.
John C. Brent	1837 Rockingham Co., N. C.	1858 New Bern, N. C.	1863 Columbus County, N. C.	Whiteville, N. C.
R. C. Maynard	1815 Virginia	1837 Petersburg, Va.	1863 Granville County, N. C.	Granville County, N. C.
Medicus H. Hight	1833 Franklin County, N. C.	1855 North Carolina	1863 North Carolina	Kittrell, N. C.

ROLL OF DECEASED MINISTERIAL MEMBERS—Continued

Name	Year and Place of Birth	Year and Place Joined Conference	Year and Place of Death	Place of Burial
David W. Doub	1816 North Carolina	1843 Halifax C. H., Va.	1864 Iredell County, N. C.	Stokes County, N. C.
John W. Timin	1817 Orange County, N. C.	1841 Raleigh, N. C.	1865 Pittsboro, N. C.	Pittsboro, N. C.
Joshua Bethel	1809 Virginia	1828 Virginia	1865 Greensboro, N. C.	Greensboro, N. C.
David B. Nicholson	1809 Iredell County, N. C.	1831 New Bern, N. C.	1866 Magnolia, N. C.	Duplin County, N. C.
W. A. Smith	1834 Wake County, N. C.	1860 Salisbury, N. C.	1867 Wake County, N. C.	Wake County, N. C.
William A. Wheeler	1837 Darlington, S. C.	1858 New Bern, N. C.	1869 Leasburg, N. C.	Leasburg, N. C.
John R. McIntosh	1799 Isle of Skye, Scotland	1818 Mississippi	1869 Cumberland Co., N. C.	Cumberland Co., N. C.
Peter Doub	1796 Stokes County, N. C.	1818 Norfolk, Va.	1869 Greensboro, N. C.	Greensboro, N. C.
Jerry H. Robbins	1829 Randolph County, N. C.	1859 North Carolina	1869 Clinton, N. C.	Clinton, N. C.
George W. Deems	1794 Baltimore, Md.	1835 Baltimore, Md.	1870 Baltimore, Md.	Baltimore, Md.
W. G. Tuttle	1846 North Carolina	1868 Abbeville, S. C.	1870 Caldwell County, N. C.	Near Lenoir, N. C.
George C. Byrum	1841 Chatham County, N. C.	1867 Wilmington, N. C.	1871 Guilford County, N. C.	Chatham County, N. C.
James Reid	1795 Caswell County, N. C.	1815 Virginia	1872 Greensboro, N. C.	Louisburg, N. C.
William Holmes	1798 Virginia	1824 Virginia	1873 Henderson, N. C.	Henderson, N. C.
Alfred Norman	1804 Washington, N. C.	1828 Raleigh, N. C.	1872 Caswell County, N. C.	Caswell County, N. C.
William Barringer	1816 Cabarrus County, N. C.	1844 Columbia, S. C.	1873 Greensboro, N. C.	Greensboro, N. C.
Numa F. Reid	1825 Rockingham Co., N. C.	1851 Salisbury, N. C.	1873 Wentworth, N. C.	Wentworth, N. C.
Charles E. Laud	1833 Spartanburg, S. C.	1858 Columbia, S. C.	1874 Monroe, N. C.	Monroe, N. C.
William F. Clegg	1827 Chatham County, N. C.	1852 Lousburg, N. C.	1875 Chatham County, N. C.	Chatham County, N. C.
E. W. Thompson	1833 Kershaw, S. C.	1854 South Carolina	1877 Morganton, N. C.	Morganton, N. C.
T. P. England	1845 McDowell County, N. C.	1869 Cheraw, S. C.	1878 Cleveland County, N. C.	Shelby, N. C.
W. D. Meacham	1833 Richmond County, N. C.	1855 Wilmington, N. C.	1878 Davidson County, N. C.	Near Linwood, N. C.
J. P. Moore	1818 Person County, N. C.	1852 Raleigh, N. C.	1878 Halifax County, N. C.	Warrenton, N. C.
D. C. Johnson	1825 Randolph County, N. C.	1853 Raleigh, N. C.	1878 Randolph County, N. C.	Trinity, N. C.
W. M. D. Moore	1825 South Carolina	1829 South Carolina	1879 North Carolina	Southport, N. C.
John Jones	1810 Beaufort, N. C.	1850 North Carolina	1879 Beaufort, N. C.	Beaufort, N. C.
I. H. Hill	1823 Randolph County, N. C.	1853 Raleigh, N. C.	1880 Sladesville, N. C.	Sladesville, N. C.
William D. Lee	1833 Union, S. C.	1869 Cheraw, S. C.	1880 Shelby, N. C.	Shelby, N. C.
Ira T. Wyche	1816 Virginia	1838 Greensboro, N. C.	1880 LaGrange, N. C.	Goldisboro, N. C.
A. A. Boshamer	1847 Caswell County, N. C.	1870 Greensboro, N. C.	1881 Raleigh, N. C.	Goldisboro, N. C.
J. S. Erwin	1829 Clarendon, S. C.	1852 South Carolina	1881 Kings Mountain, N. C.	Kings Mountain, N. C.
R. M. Brown	1831 Charlotte, N. C.	1870 North Carolina	1881 Randolph County, N. C.	Randolph County, N. C.
Joseph F. Arrington	1809 North Carolina	1879 Wilson, N. C.	1881 Beaufort, N. C.	Beaufort, N. C.
William Closs	1800 Virginia	1833 Petersburg, Va.	1882 Enfield, N. C.	Henderson, N. C.
Bennett T. Blake	1800 Virginia	1824 Virginia	1882 Wake County, N. C.	Oak Grove, N. C.
Braxton Craven	1822 Randolph County, N. C.	1857 Goldsboro, N. C.	1882 Trinity College, N. C.	Trinity, N. C.
Thomas A. Coon	1842 Alexander County, N. C.	1872 Fayetteville, N. C.	1882 Mocksville, N. C.	Mocksville, N. C.
William M. Jordan	1813 Virginia	1833 Petersburg, Va.	1882 Roxboro, N. C.	Roxboro, N. C.
Samuel B. Dozier	1822 Camden County, N. C.	1852 Raleigh, N. C.	1882 Lenoir County, N. C.	Lenoir County, N. C.
J. R. Finley	1810 Baltimore, Md.	1852 Baltimore, Md.	1882 Warren County, N. C.	Chocowinity, N. C.
Jeremiah Johnson	1811 Iredell County, N. C.	1840 Mocksville, N. C.	1883 Pantego, N. C.	Pantego, N. C.
Edward Schulten	1819 Wilmington, N. C.	1881 Durham, N. C.	1883 Wilmington, N. C.	Wilmington, N. C.
Lemon, Shell	1819 Brunswick County, Va.	1844 Pittsboro, N. C.	1883 Pineville, N. C.	Pineville, N. C.

Hiram P. Cole	1843	Moore County, N. C.	1866	Fayetteville, N. C.	1883	Concord, N. C.	Carthage, N. C.
Charles C. Dodson	1842	Patrick County, Va.	1863	Greensboro, N. C.	1884	Winston, N. C.	Winston, N. C.
Jesse H. Quinn	1841	Virginia	1871	Charlotte, N. C.	1884	Rockingham, N. C.	Rockingham, N. C.
John W. Lewis	1808	Randolph County, N. C.	1833	Petersburg, Va.	1885	Thomasville, N. C.	Thomasville, N. C.
Robert P. Bibb		Nelson County, Va.	1836	Virginia	1885	Trinity, N. C.	Trinity, N. C.
Henry Gray	1800	Williamston, N. C.	1838	Greensboro, N. C.	1885	Durham County, N. C.	Durham County, N. C.
John W. Floyd	1822	Granville County, N. C.	1845	Washington, N. C.	1885	Boone, N. C.	Booneville, N. C.
Charles H. Phillips	1814	Moore County, N. C.	1850	Warrenton, N. C.	1885	Randolph County, N. C.	Randolph County, N. C.
John N. Andrews	1826	Wayne County, N. C.	1854	Pittsboro, N. C.	1885	Halifax County, N. C.	Greensboro, N. C.
Baxter C. Phillips	1841	Moore County, N. C.	1867	Wilmington, N. C.	1885	Durham, N. C.	Durham, N. C.
Lemuel H. Gibbons	1844	Lenoir County, N. C.	1870	Greensboro, N. C.	1885	Chatham County, N. C.	Jonesboro, N. C.
William J. Hull	1854	Cabarrus County, N. C.	1879	Wilson, N. C.	1885	Kings Mountain, N. C.	King's Mountain, N. C.
James Mahoney	1812	Sumter County, S. C.	1869	New Bern, N. C.	1885	Goldsboro, N. C.	Durham, N. C.
William H. Watkins	1847	Richmond County, N. C.	1873	Goldsboro, N. C.	1886	Stanly County, N. C.	Albemarle, N. C.
Thomas A. Stone	1853	Pittsylvania Co., Va.	1879	Wilson, N. C.	1887	Rowan County, N. C.	Mocksville, N. C.
Christie A. Gault	1850	Lincoln County, N. C.	1873	Goldsboro, N. C.	1887	Taylorsville, N. C.	Plateau, N. C.
Henry H. Gibbons	1818	Greene County, N. C.	1850	Warrenton, N. C.	1887	Mount Olive, N. C.	Faison, N. C.
Lingum S. Burkhead	1824	Davidson County, N. C.	1849	Oxford, N. C.	1887	Fayetteville, N. C.	Raleigh, N. C.
Thomas S. Hoyle	1811	Maryland	1837	Baltimore, Md.	1888	Rockingham Co., N. C.	Mt. Zion, N. C.
Daniel May	1822	Anson County, N. C.	1850	Wadesboro, N. C.	1888	Lumberton, N. C.	Lumberton, N. C.
Nathan H. D. Wilson	1822	Guilford County, N. C.	1843	Halifax, Va.	1888	Franklinton, N. C.	Greensboro, N. C.
Thomas S. Campbell	1810	Amherst County, Va.	1821	New Bern, N. C.	1888	Lexington, N. C.	Lexington, N. C.
John G. Grigg	1850	Portsmouth, Va.	1884	Wilmington, N. C.	1889	Laurinburg, N. C.	Laurinburg, N. C.
James W. Randle	1847	Stanly County, N. C.	1874	Raleigh, N. C.	1889	Micanopy, Fla.	Micanopy, Fla.
Gaston Farrar	1811	Chatham County, N. C.	1836	Macon, Ga.	1889	Chatham County, N. C.	Chatham County, N. C.
Wesley M. Robey	1832	Yadkin County, N. C.	1860	Salisbury, N. C.	1889	Goldsboro, N. C.	Goldsboro, N. C.
Joseph Wheeler	1833	Camden, N. C.	1855	Wilmington, N. C.	1889	Kings Mountain, N. C.	King's Mountain, N. C.
Edward Howland	1846	New Bern, N. C.	1869	New Bern, N. C.	1890	Raleigh, N. C.	Raleigh, N. C.
Adolphus W. Mangum	1834	Orange County, N. C.	1856	Greensboro, N. C.	1890	Chapel Hill, N. C.	Chapel Hill, N. C.
James E. Mann	1832	Chatham County, N. C.	1853	Raleigh, N. C.	1890	St. Louis, Mo.	Winston, N. C.
Junius T. Harris	1844	Davidson County, N. C.	1870	Greensboro, N. C.	1890	Durham, N. C.	Durham, N. C.
William H. Bobbitt	1826	Halifax County, N. C.	1846	New Bern, N. C.	1890	Fayetteville, N. C.	Winston, N. C.
Daniel Culbreth	1808	Sampson County, N. C.	1831	New Bern, N. C.	1891	Raleigh, N. C.	Raleigh, N. C.
Thomas C. Moses	1807	Franklin County, N. C.	1844	Pittsboro, N. C.	1891	Chatham County, N. C.	Near Pittsboro, N. C.
Robert O. Burton	1811	Campbell County, Va.	1833	Petersburg, Va.	1891	Halifax County, N. C.	Halifax, N. C.
Samuel V. Hoyle	1836	Georgetown, D. C.	1854	Norfolk, Va.	1892	Jonesboro, N. C.	Jonesboro, N. C.
John W. North	1828	Williamsburg Co., S. C.	1849	Camden, S. C.	1892	Cleveland County, N. C.	Shelby, N. C.
Joseph C. Nelson	1862	Iredell County, N. C.	1884	Wilmington, N. C.	1892	Hobgood, N. C.	Hobgood, N. C.
Robert B. Gilliam	1828	Oxford, N. C.	1885	Charlotte, N. C.	1893	Jones County, N. C.	Trenton, N. C.
James H. Cordon	1851	Washington, N. C.	1877	Salisbury, N. C.	1893	Oxford, N. C.	Oxford, N. C.
Thomas W. S. Parker	1865	Yadkin County, N. C.	1887	Fayetteville, N. C.	1893	Hillsville, Va.	Charlotte, N. C.
John T. Finlayson	1855	Johnston County, N. C.	1879	Wilson, N. C.	1893	Lumberton, N. C.	Lumberton, N. C.
Marquis L. Wood	1829	Randolph County, N. C.	1855	Wilmington, N. C.	1893	Gibson Station, N. C.	Rockingham, N. C.
Shockley D. Adams	1829	Marlboro, S. C.	1852	Louisburg, N. C.	1894	Weldon, N. C.	Carthage, N. C.
David R. Bruton	1829	Montgomery Co., N. C.	1857	Goldsboro, N. C.	1894	Wilson, N. C.	Wilson, N. C.

ROLL OF DECEASED MINISTERIAL MEMBERS—Continued

Name	Year and Place of Birth	Year and Place Joined Conference	Year and Place of Death	Place of Burial
Frank L. Reid	1851 Rockingham Co., N. C.	1870 Greensboro, N. C.	1894 Greensboro, N. C.	Greensboro, N. C.
Joseph H. Wheeler	1810 Newark, N. J.	1874 Charleston, S. C.	1894 Charleston, S. C.	Charleston, S. C.
Van Buren A. Sharpe	1834 Pickens County, S. C.	1857 Charlotte, N. C.	1895 Mount Airy, N. C.	Durham, N. C.
Miles Foy	1811 Jones County, N. C.	1829 Lynchburg, Va.	1895 Mount Airy, N. C.	Mt. Airy, N. C.
Washington S. Chaffin	1815 Stokes County, N. C.	1840 Mocksville, N. C.	1895	Jonesboro, N. C.
George E. Wyche	1856 Burke County, N. C.	1880 Winston, N. C.	1895 Raleigh, N. C.	Raleigh, N. C.
Robert L. Warlick	1828 Chatham County, N. C.	1851 Salisbury, N. C.	1896 Portsmouth, N. C.	Onslow County, N. C.
Thomas W. Guthrie	1850 Richmond County, N. C.	1885 Charlotte, N. C.	1896 Rockingham, N. C.	Rockingham County, N. C.
Thomas C. Lovin	1859 Washington, N. C.	1888 New Bern, N. C.	1896 Richmond County, N. C.	Richmond County, N. C.
Daniel Reid	1866 Near Gibson, N. C.	1892 Wilmington, N. C.	1896 Jacksonville, N. C.	Onslow County, N. C.
John W. Gibson	1852 William B. Donb	1876 Greensboro, N. C.	1896 Durham, N. C.	Gibson, N. C.
William B. Donb	1818 Suffolk, Va.	1856 Greensboro, N. C.	1896 Durham, N. C.	Durham, N. C.
James B. Bailey	1835 Halifax County, N. C.	1855 Wilmington, N. C.	1896 Raleigh, N. C.	Scott's Hill, N. C.
James B. Bobbitt	1866 Buckingham County, Va.	1890 Lebanon, Ore.	1897 Baltimore, Md.	Raleigh, N. C.
Lanchorn Letch	1836 Cokesbury, S. C.	1855 Marion, S. C.	1897 Littleton, N. C.	Baltimore, Md.
William S. Black	1824 Henry County, Va.	1844 Washington, N. C.	1897 Danville, Va.	Raleigh, N. C.
Joseph B. Martin	1867 Richmond County, N. C.	1891 Greenville, N. C.	1898 Laurinburg, N. C.	Chapel Hill, N. C.
John C. McCall	1832 Greene County, N. C.	1855 Wilmington, N. C.	1899 Greensboro, N. C.	Scotland County, N. C.
Jesse A. Cunningham	1825 Granville County, N. C.	1854 Pittsboro, N. C.	1899 Warren County, N. C.	Greensboro, N. C.
Thomas B. Reek	1816 Greene County, N. C.	1840 Mocksville, N. C.	1899 Kinston, N. C.	Warren County, N. C.
Nathan A. Hooker	1838 Randolph County, N. C.	1863 Statesville, N. C.	1899 Greensboro, N. C.	Kinston, N. C.
Robert P. Troy	1833 Catawba County, N. C.	1859 Greenville, S. C.	1899 Dunn, N. C.	Greensboro, N. C.
Peter L. Herman	1844 Orange County, N. C.	1873 Goldsboro, N. C.	1899 Snow Hill, N. C.	Dunn, N. C.
Lucian J. Holden	1850 Catawba County, N. C.	1881 Durham, N. C.	1899 Enfield, N. C.	Rocky Mount, N. C.
John T. Abernethy	1823 Chatham County, N. C.	1853 Raleigh, N. C.	1900 Chalk Level, N. C.	Enfield, N. C.
Isaac W. Avent	1852 Person County, N. C.	1897 Raleigh, N. C.	1900 Core Sound, N. C.	Chalk Level, N. C.
Lawrence O. Wyche	Baltimore, Md.	1847 Norfolk, Va.	1900 Durham, N. C.	Ocracoke, N. C.
T. Page Ricard	Greene County, N. C.	1860 Salisbury, N. C.	1901 Mount Olive, N. C.	Wilmington, N. C.
Alexander R. Raven	Elizabeth City, N. C.	1885 Charlotte, N. C.	1901 Greensboro, N. C.	Mount Olive, N. C.
Solomon Pool	Orange County, N. C.	1855 Wilmington, N. C.	1901 Greensboro, N. C.	Greensboro, N. C.
Moses J. Hunt	1840 Pittsylvania County, Va.	1872 Petersburg, Va.	1902 Bristol, Tenn.	Burlington, N. C.
R. J. Moorman	1871 Chatham County, N. C.	1899 Washington, N. C.	1902 Graham, N. C.	Chatham County, N. C.
Garland O. Green	1847 Davidson County, N. C.	1872 Fayetteville, N. C.	1902 Wilmington, N. C.	Lexington, N. C.
Wm. Capers Norman	1851 Fayetteville, N. C.	1875 Wilmington, N. C.	1903 Fayetteville, N. C.	Fayetteville, N. C.
B. R. Hall	1870 Magnolia, N. C.	1892 Goldsboro, N. C.	1903 Chalk Level, N. C.	Cokesbury, N. C.
J. W. Wallace	1871 New Bern, N. C.	1900 Tarboro, N. C.	1903 Tarboro, N. C.	Fayetteville, N. C.
Lafayette Johnson	1856 London, England	1889 Richmond, Va.	1903 New York City	Fayetteville, N. C.
A. B. Goodchild	1835 Sampson County, N. C.	1859 Beaufort, N. C.	1903 Cary, N. C.	Windsor, N. C.
B. B. Culbreth	1831 Wake County, N. C.	1881 Durham, N. C.	1903 Henderson, N. C.	Mount Olive, N. C.
J. H. Page	1849 Rockingham, N. C.	1881 Durham, N. C.	1904 Rockingham, N. C.	Henderson, N. C.
Z. T. Harrison	1834 Richmond County, N. C.	1872 Fayetteville, N. C.	1904 Siler City, N. C.	Rockingham, N. C.
Jonathan Sanford	1862 Caswell County, N. C.	1890 Concord, N. C.	1904 Burlington, N. C.	Lumberton, N. C.
F. M. Rice				Caswell County, N. C.
				Albemarle, N. C.

Year and Place of Birth

Year and Place of Death

Year and Place of Birth

Year and Place of Birth

Year and Place of Birth

Year and Place of Birth	Year and Place of Death	Year and Place of Birth	Year and Place of Birth	Year and Place of Birth
J. C. Crisp	1829	Caldwell County, N. C.	1864	Newberry, S. C.
J. J. Renn	1839	Warren County, N. C.	1869	New Bern, N. C.
T. J. Gattis	1838	Orange County, N. C.	1906	Salisbury, N. C.
J. W. Jenkins	1822	Granville County, N. C.	1858	New Bern, N. C.
L. S. Etheridge	1866	Portsmouth, Va.	1888	New Bern, N. C.
H. B. Anderson	1858	Davidson County, N. C.	1886	Reidsville, N. C.
C. R. Taylor	1855	Seaboard N. C.	1878	Petersburg, Va.
I. H. M. Giles	1857	Beaufort County, N. C.	1888	New Bern, N. C.
E. A. Yates	1829	Cumberland Co., N. C.	1860	Salisbury, N. C.
F. D. Swindell	1846	Hyde County, N. C.	1871	Charlotte, N. C.
W. S. Rone	1849	Union County, N. C.	1874	Raleigh, N. C.
B. B. Holder	1840	Sampson County, N. C.	1881	Raleigh, N. C.
R. A. Willis	1836	Wentworth, N. C.	1858	New Bern, N. C.
N. H. Guyton	1850	Bladen County, N. C.	1885	Charlotte, N. C.
W. S. Davis	1840	Warren County, N. C.	1885	Charlotte, N. C.
J. E. Bristowe	1846	Northampton Co., N. C.	1878	Charlotte, N. C.
W. L. Cumingim	1855	Lenoir County, N. C.	1879	Wilson, N. C.
M. M. McFarland	1855	Rutherford Co., N. C.	1884	Wilmington, N. C.
F. A. Bishop	1848	Wilmington, N. C.	1876	Greensboro, N. C.
W. H. Puckett	1856	Tyrrell County, N. C.	1886	Reidsville, N. C.
J. J. Porter	1860	Onslow County, N. C.	1891	Greenville, N. C.
W. A. Jenkins	1858	Onslow County, N. C.	1892	Greenville, N. C.
W. W. Rose	1858	Warren County, N. C.	1884	Wilmington, N. C.
K. D. Holmes	1858	Franklin County, N. C.	1891	Greenville, N. C.
D. C. Geddie	1859	Cumberland Co., N. C.	1886	Reidsville, N. C.
J. B. Bridgers	1856	Northampton Co., N. C.	1908	Durham, N. C.
M. C. Thomas	1831	Beaufort County, N. C.	1855	Wilmington, N. C.
J. E. Thompson	1840	Robeson County, N. C.	1863	Raleigh, N. C.
L. P. Howard	1877	Bell's Landing, Ala.	1905	Wilson, N. C.
J. N. Cole	1852	Franklinton, N. C.	1878	Charlotte, N. C.
J. D. Pegrum	1848	Harnett County, N. C.	1886	Reidsville, N. C.
J. E. Wright	1868	Richmond Co., N. C.	1895	Elizabeth City, N. C.
J. M. Ashby	1851	Patrick County, Va.	1883	Statesville, N. C.
J. Y. Old	1844	Mount Pleasant, Va.	1898	Elizabeth City, N. C.
W. H. Moore	1838	Edenton, N. C.	1860	Salisbury, N. C.
L. L. Nash	1846	Chase City, Va.	1874	Raleigh, N. C.
W. H. Kirtton	1843	Horry County, S. C.	1873	Sumter, S. C.
E. E. Rose	1866	Warren County, N. C.	1891	Greenville, N. C.
C. E. Vale	1876	Birmingham, England	1907	New Bern, N. C.
C. O. Armstrong	1882	Columbia, N. C.	1916	Durham, N. C.
A. D. Betts	1832	Cumberland Co., N. C.	1856	Greensboro, N. C.
C. W. Smith	1857	Rutherford Co., N. C.	1882	Raleigh, N. C.
C. O. Durant	1858	Brunswick County, N. C.	1882	Raleigh, N. C.
D. B. Parker	1850	Roseboro, N. C.	1895	Elizabeth City, N. C.
W. A. Forbes	1846	Danville, Va.	1885	Charlotte, N. C.
Charlotte, N. C.	1905	S. Washington, N. C.	1911	Washington N. C.
Durham, N. C.	1906	Wilson, N. C.	1911	Nashville, Tenn.
Charlotte, N. C.	1906	Charlotte, N. C.	1911	Burlington, N. C.
Raleigh, N. C.	1906	Raleigh, N. C.	1912	Wilmington, N. C.
Laurinburg, N. C.	1906	Kinston, N. C.	1912	Wilmington, N. C.
Norfolk, Va.	1907	Norfolk, Va.	1912	Smithfield, N. C.
Greenville County, Va.	1907	Fremont, N. C.	1912	Wilmington, N. C.
Washington, N. C.	1909	Winfall, N. C.	1912	Wilmington, N. C.
Durham, N. C.	1909	Durham, N. C.	1912	Wilmington, N. C.
New Bern, N. C.	1909	Beaufort, N. C.	1912	Smithfield, N. C.
Mecklenburg County, N. C.	1909	Richmond, Va.	1912	Wilmington, N. C.
Dunn, N. C.	1910	Dunn, N. C.	1912	Wilmington, N. C.
Elizabeth City, N. C.	1910	Littleton, N. C.	1912	Wilmington, N. C.
Columbus County, N. C.	1910	Bladen County, N. C.	1912	Wilmington, N. C.
Warrenton, N. C.	1910	Warrenton, N. C.	1912	Wilmington, N. C.
Washington N. C.	1911	Washington, N. C.	1912	Wilmington, N. C.
Nashville, Tenn.	1911	Raleigh, N. C.	1912	Wilmington, N. C.
Burlington, N. C.	1911	Mebane, N. C.	1912	Wilmington, N. C.
Wilmington, N. C.	1912	Wilmington, N. C.	1912	Wilmington, N. C.
Smithfield, N. C.	1912	Smithfield, N. C.	1912	Wilmington, N. C.
Wilmington, N. C.	1912	Wilmington, N. C.	1912	Wilmington, N. C.
Town Creek, N. C.	1912	Baileys, N. C.	1912	Wilmington, N. C.
Pittsboro, N. C.	1913	Franklinton, N. C.	1913	Wilmington, N. C.
Franklin County, N. C.	1913	Sanford, N. C.	1913	Wilmington, N. C.
Rose Hill, N. C.	1913	Raleigh, N. C.	1913	Wilmington, N. C.
Northampton Co., N. C.	1913	Bath, N. C.	1913	Wilmington, N. C.
Leasburg, N. C.	1913	Leasburg, N. C.	1913	Wilmington, N. C.
Fayetteville, N. C.	1913	Fayetteville, N. C.	1913	Wilmington, N. C.
Durham, N. C.	1914	New York State	1914	Wilmington, N. C.
Durham, N. C.	1915	Charlotte, N. C.	1915	Wilmington, N. C.
Jonesboro, N. C.	1915	Jonesboro, N. C.	1915	Wilmington, N. C.
Farmville, N. C.	1915	Farmville, N. C.	1915	Wilmington, N. C.
Mount Airy, N. C.	1915	Elm City, N. C.	1915	Wilmington, N. C.
Elizabeth City, N. C.	1916	Snowden, N. C.	1916	Wilmington, N. C.
Rockingham, N. C.	1916	Rockingham, N. C.	1916	Wilmington, N. C.
Raleigh, N. C.	1917	Hamlet, N. C.	1917	Wilmington, N. C.
Loris, S. C.	1918	Loris, S. C.	1918	Wilmington, N. C.
Durham, N. C.	1918	Durham, N. C.	1918	Wilmington, N. C.
Trenton, N. C.	1918	Hallsboro, N. C.	1918	Wilmington, N. C.
Wilson, N. C.	1918	Stantonsburg, N. C.	1918	Wilmington, N. C.
Greensboro, N. C.	1918	Greensboro, N. C.	1918	Wilmington, N. C.
Whiteville, N. C.	1919	Whiteville, N. C.	1919	Wilmington, N. C.
Snow Hill, N. C.	1919	Snow Hill, N. C.	1919	Wilmington, N. C.
Hamlet, N. C.	1919	Hamlet, N. C.	1919	Wilmington, N. C.
Fayette County, N. C.	1919	Buie's Creek, N. C.	1919	Wilmington, N. C.

ROLL OF DECEASED MINISTERIAL MEMBERS—Continued

Name	Year and Place of Birth	Year and Place Joined Conference	Year and Place of Death	Place of Burial
J. M. Benson	1853 Hyde County, N. C.	1897 Raleigh, N. C.	1917 Nashville, N. C.	Nashville, N. C.
J. P. Pate	1868 Wayne County, N. C.	1892 Goldsboro, N. C.	1920 Richmond, Va.	Wayne County, N. C.
A. P. Iyer	1853 Columbia, Tenn.	1877 Salisbury, N. C.	1920 Greensboro, N. C.	Greensboro, N. C.
T. P. Bonner	1849 Hyde County, N. C.	1885 Charlotte, N. C.	1920 Hickory, N. C.	Hickory, N. C.
C. W. Robinson	1858 Mount Gilead, N. C.	1886 Reidsville, N. C.	1921 Clayton, N. C.	Raleigh, N. C.
R. C. Craven	1867 Randolph County, N. C.	1898 Winston-Salem, N. C.	1921 Oxford, N. C.	Dunn, N. C.
M. A. Smith	1851 Richmond County, N. C.	1883 Statesville, N. C.	1921 Morgantown, N. C.	Gary, N. C.
T. J. Browning	1841 Bladen County, N. C.	1877 Salisbury, N. C.	1922 Spring Glenn, Fla.	Spring Glenn, Fla.
J. C. D. Stroud	1892 Chatham County, N. C.	1886 Reidsville, N. C.	1923 Garner, N. C.	Chatham County, N. C.
T. N. Ivey	1860 Marion, N. C.	1918 Goldsboro, N. C.	1923 Nashville, Tenn.	Raleigh, N. C.
H. E. Tripp	1850 Bonnerton, N. C.	1892 Goldsboro, N. C.	1923 Clinton, N. C.	Clinton, N. C.
C. D. Langston	1846 Wayne County, N. C.	1890 Wilson, N. C.	1923 Durham, N. C.	Durham, N. C.
J. E. Underwood	1854 Stanly County, N. C.	1883 Statesville, N. C.	1924 Raleigh, N. C.	Goldsboro, N. C.
M. D. Hix	1863 Randolph County, N. C.	1887 Fayetteville, N. C.	1924 Durham, N. C.	Durham, N. C.
G. T. Simmons	1853 Sussex County, Va.	1888 New Bern, N. C.	1924 Richmond, Va.	Richmond, Va.
W. P. Constable	1865 Hertford, England	1901 Fayetteville, N. C.	1924 Durham, N. C.	Durham, N. C.
W. A. Pfland	1869 Northampton Co., N. C.	1898 Elizabeth City, N. C.	1924 Stedham, N. C.	Goldsboro, N. C.
R. H. Seville	1879 Fort Valley, Ga.	1899 Brunswick, Ga.	1925 Greenville, N. C.	Greensboro, N. C.
V. P. Willis	1872 Warrenton, N. C.	1896 Kinston, N. C.	1925 Fayetteville, N. C.	Elizabeth City, N. C.
G. M. Daniel	1884 Pitt County, N. C.	1909 Raleigh, N. C.	1925 Red Springs, N. C.	Graham, N. C.
I. H. Hall	1858 Fayetteville, N. C.	1882 Raleigh, N. C.	1925 Elizabeth City, N. C.	Elizabeth City, N. C.
H. M. Eure	1861 Nash County, N. C.	1886 Reidsville, N. C.	1926 Norlina, N. C.	Red Springs, N. C.
G. W. Fisher	1859 Catawba County, N. C.	1885 Charlotte, N. C.	1926 Garner, N. C.	Zebulon, N. C.
R. C. Beaman	1860 Rocky Mount, N. C.	1887 Salisbury, N. C.	1926 Tarboro, N. C.	Goldsboro, N. C.
J. A. Hornaday	1853 Randolph County, N. C.	1884 Wilmington, N. C.	1926 Maxton, N. C.	Maxton, N. C.
J. J. Lewis	1865 Beaufort County, N. C.	1910 Elizabeth City, N. C.	1926 Grimesland, N. C.	Washington, N. C.
M. D. Giles	1853 Burke County, N. C.	1882 Raleigh, N. C.	1926 Reidsville, N. C.	Fayetteville, N. C.
H. A. Humble	1873 Randolph County, N. C.	1895 Elizabeth City, N. C.	1926 Wilmington, N. C.	Reidsville, N. C.
P. Greening	1841 Devonshire, England	1871 Charlotte, N. C.	1926 White Oak, N. C.	Stedman, N. C.
A. L. Ormond	1862 Green County, N. C.	1892 Goldsboro, N. C.	1927 Philadelphia, Pa.	Durham, N. C.
J. O. Guthrie	1855 Chatham County, N. C.	1879 Wilson, N. C.	1927 Dillon, S. C.	Dillon, S. C.
J. E. Holdin	1869 Franklin County, N. C.	1900 New Bern, N. C.	1927 Morehead City, N. C.	Morehead City, N. C.
G. F. Smith	1861 Davidson County, N. C.	1886 Reidsville, N. C.	1927 Littleton, N. C.	Lexington, N. C.
J. L. Runley	1870 Beaufort, N. C.	1892 Goldsboro, N. C.	1928 Farmville, N. C.	Farmville, N. C.
F. B. McCall	1858 Scotland County, N. C.	1879 Wilson, N. C.	1928 Laurel Hill, N. C.	Gibson, N. C.
S. E. Mercer	1867 Howardsville, N. C.	1897 Raleigh, N. C.	1928 Lumberton, N. C.	Durham, N. C.
G. B. Perry	1851 Chatham County, N. C.	1885 Charlotte, N. C.	1928 Princeton, N. C.	Smithfield, N. C.
D. L. Earnhardt	1854 Salisbury, N. C.	1878 Charlotte, N. C.	1928 Durham, N. C.	Durham, N. C.
V. A. Royall	1860 Sampson County, N. C.	1903 Goldsboro, N. C.	1929 Franklinton, N. C.	Jonesboro, N. C.
N. L. Seabolt	1864 Randolph County, N. C.	1890 Wilson, N. C.	1929 Randolph County, N. C.	Randolph County, N. C.
R. L. Davis	1870 Warrenton, N. C.	1895 Elizabeth City, N. C.	1929 Raleigh, N. C.	Warrenton, N. C.
J. M. Daniel	1875 Warren County, N. C.	1905 Wilson, N. C.	1929 Rockingham, N. C.	Warrenton, N. C.
A. M. Cullen	1859 Kinston, N. C.	1882 Raleigh, N. C.	1929 Rockingham, N. C.	Rockingham, N. C.

Name	Year and Place of Birth	Year and Place of Death	Place of Burial
R. W. Bailey	1859 Wake County, N. C.	1894 Durham, N. C.	Raleigh, N. C.
E. C. Sell	1861 Stanly County, N. C.	1888 New Bern, N. C.	Wilmington, N. C.
E. M. Snipes	1869 Chatham County, N. C.	1901 Fayetteville, N. C.	Durham, N. C.
Daniel A. Watkins	1859 Salisbury, N. C.	1879 Wilson, N. C.	Durham, N. C.
William B. North	1861 York County, S. C.	1880 Winstone, N. C.	Edenton, N. C.
Roderick B. John	1859 Marlboro County, S. C.	1883 Statesville, N. C.	Fayetteville, N. C.
Solon A. Cotton	1869 Montgomery Co., N. C.	1894 Durham, N. C.	Laurinburg, N. C.
William F. Galloway	1860 Montgomery Co., N. C.	1905 Wilson, N. C.	1931 Burlington, N. C.
Ludolphus E. Thompson	1855 Orange County, N. C.	1878 Charlotte, N. C.	1931 Lexington, N. C.
Clark C. Alexander	1892 Cottage Grove, Tenn.	1923 Greenville, Miss.	1932 Clinton, N. C.
Michael Bradshaw	1859 Alamance County, N. C.	1891 Greenville, N. C.	Durham, N. C.
Harry M. North	1873 Cleveland County, N. C.	1899 Washington, N. C.	1932 Raleigh, N. C.
Samuel E. Wright	1893 Cleveland County, N. C.	1925 Fayetteville, N. C.	1932 Rocky Mount, N. C.
Jacob A. Lee	1856 Cleveland County, N. C.	1882 Raleigh, N. C.	1932 Shelby, N. C.
Robath F. Bumpas	1850 Greensboro, N. C.	1871 Charlotte, N. C.	1933 Los Angeles, Calif.
William B. Humble	1869 Randolph County, N. C.	1912 Fayetteville, N. C.	Durham, N. C.
Charles C. Thompson	1864 Elizabeth City, N. C.	1883 Statesville, N. C.	1934 Greensboro, N. C.
Bryan C. Thompson	1864 Moore County, N. C.	1896 Kingston, N. C.	1934 Norlina, N. C.
Samuel T. Moyle	1864 Chatham County, N. C.	1892 Goldsboro, N. C.	1934 Salisbury, N. C.
Thomas J. Dailey	1849 Alamance County, N. C.	1883 Statesville, N. C.	1935 Deland, Fla.
Carl A. Johnson	1885 Holly Springs, N. C.	1915 Reidsville, N. C.	1935 Fayetteville, N. C.
Benjamin E. Stanfield	1876 Leasburg, N. C.	1904 Henderson, N. C.	1935 Timberlake, N. C.
Charles M. Lance	1870 Buncombe County, N. C.	1903 Goldsboro, N. C.	1935 Clinton, N. C.
Julian L. Midgettte	1885 Rodanthe, N. C.	1912 Fayetteville, N. C.	1935 Rocky Mount, N. C.
Barzillai C. Allred	1849 Randolph County, N. C.	1883 Statesville, N. C.	1935 Oxford, N. C.
George W. Stirling	1862 Wayne County, N. C.	1890 Wilson, N. C.	Durham, N. C.
Duncan A. Futrell	1860 Brunswick County, N. C.	1884 Wilmington, N. C.	1935 Durham, N. C.
Robert E. Pittman	1867 Lenoir County, N. C.	1911 Kingston, N. C.	1936 Roxboro, N. C.
Robert H. Broom	1860 Union County, N. C.	1889 Greensboro, N. C.	1936 Ayden, N. C.
R. Frank Taylor	1862 Lenoir County, N. C.	1889 Greensboro, N. C.	1936 Rocky Mount, N. C.
Robert J. Jough	1874 Franklin, W. Va.	1922 Raleigh, N. C.	Norfolk, Va.
Leland L. Smith	1889 Wayne County, N. C.	1916 Durham, N. C.	1936 Norfolk, Va.
John C. Wooten	1868 Green County, N. C.	1898 Elizabeth City, N. C.	1936 Wayne County, N. C.
John J. Barker	1867 Milton, N. C.	1888 New Bern, N. C.	1937 Aoshkie, N. C.
Armour D. Wilcox	1868 Scioto County, Ohio	1906 Rocky Mount, N. C.	1937 Durham, N. C.
Thomas H. Sutton	1862 Sampson County, N. C.	1892 Goldsboro, N. C.	1937 Fayetteville, N. C.
Stephen A. Nettles	1859 Summerville, S. C.	1894 Laurens, S. C.	1937 Columbia, S. C.
William R. Hardesty	1889 Carters County, N. C.	1917 Greenville, N. C.	1937 Durham, N. C.
Rufus Bradley	1870 Jackson, N. C.	1894 Durham, N. C.	1937 Rocky Mount, N. C.
Doctor N. Caviness	1859 Moore County, N. C.	1892 Goldsboro, N. C.	1937 Raleigh, N. C.
Walter G. Pilcher	1888 Schley County Ga.	1910 Winston, Ga.	Americus, Ga.
Andrew W. Price	1861 Avon, N. C.	1904 Henderson, N. C.	1937 Avon, N. C.
John Edward Blalock	1884 Albemarle, N. C.	1910 Elizabeth City, N. C.	1938 Fairmont, N. C.
Asa Joseph Parker	1867 Hertford County, N. C.	1889 Greensboro, N. C.	1938 Raleigh, N. C.
Charles Martry Hawkins	Glasgow, Mo.	1880 Marshall, Mo.	1938 Laurinburg, N. C.

ROLL OF DECEASED MINISTERIAL MEMBERS—Continued

Name	Year and Place of Birth	Year and Place Joined Conference	Year and Place of Death	Place of Burial
James Henry Frizzelle	1865 Fayetteville, N. C.	1892 Goldsboro, N. C.	1938 Wilmington, N. C.	Wilmington, N. C.
Jasper Bibbs Thompson	1867 Randolph County, N. C.	1890 Wilson, N. C.	1939	Randolph County, N. C.
Leonidas M. Chaffin	1863 Chatham County, N. C.	1887 Fayetteville, N. C.	1939	Jonesboro, N. C.
Daniel Herndon Tuttle	1857 Caldwell County, N. C.	1883 Statesville, N. C.	1939	Smithfield, N. C.
Nathan Martin Wright	1858 Scotland County, N. C.	1912 Fayetteville, N. C.	1939	Durham, N. C.
John Monroe Wright	1876 Laurel Hill, N. C.	1905 Wilson, N. C.	1940	Goldsboro, N. C.
Francis Ernest Dixon	1872 Craven County, N. C.	1899 Oakland, Calif.	1940	Lenoir County, N. C.
William Calhoun Merritt	1866 Sampson County, N. C.	1893 Wilmington, N. C.	1940	Durham, N. C.
James Marion Lowder	1852 Stanly County, N. C.	1887 Fayetteville, N. C.	1940	Rutherford College, N. C.
Herman Theophilus Coley	1913 Stantonsburg, N. C.	1937 Raleigh, N. C.	1940	West Hillsboro, N. C.
Raleigh Alexander Bruton	1863 Montgomery County, N. C.	1894 Durham, N. C.	1940	Greenville, N. C.
Edward Norman Harrison	1880 Granville County, N. C.	1905 Wilson, N. C.	1940	Washington N. C.
John Bolivar Hurley	1859 Montgomery County, N. C.	1883 Statesville, N. C.	1940	Greensboro, N. C.
Nathan H. D. Wilson	1866 Greensboro, N. C.	1890 Wilson, N. C.	1940	Norwood, N. C.
John Thomas Gibbs	1848 Vance County, N. C.	1874 Raleigh, N. C.	1940	Eureka, N. C.
William Henry Townsend	1855 Robeson County, N. C.	1885 Charlotte, N. C.	1941	Fayetteville, N. C.
Frank Mebane Shamburger	1860 Moore County, N. C.	1883 Statesville, N. C.	1941	High Point, N. C.
James Manley Rhodes	1850 Johnston County, N. C.	1875 Wilmington, N. C.	1941	Oxford, N. C.
Gaston Troy Adams	1864 Cumberland County, N. C.	1898 Elizabeth City, N. C.	1941	Bartow, Fla.
Hampton McKrae Jackson	1860 Dillon County, S. C.	1887 Fayetteville, N. C.	1942	Sanford, N. C.
James Henry Buffaloe	1874 Wake County, N. C.	1902 Wilmington, N. C.	1942	Marston, N. C.
Andrew James Groves	1857 Duplin County, N. C.	1896 Kingston, N. C.	1942	Sanford, N. C.
Timothy Alexander Sikes	1870 Union County, N. C.	1899 Concord, N. C.	1943	Wrightsville Bch., N. C.
George H. Biggs	1856 Cumberland County, N. C.	1909 Raleigh, N. C.	1943	Star, N. C.
David Isham Garner	1892 Randolph County, N. C.	1922 Henderson, N. C.	1943	Mebane, N. C.
John P. Brass	1876 Thompson, Ga.	1903 Sandersville, Ga.	1943	Norfolk, Va.
Walter Herbert Pavy	1882 Stowford Hill, England	1906 Rocky Mount, N. C.	1943	Brunswick Co., N. C.
Francis Boyd Peele	1889 Scotland County, N. C.	1922 Raleigh, N. C.	1943	Durham, N. C.
George Washington Perry	1887 Chatham County, N. C.	1916 Durham, N. C.	1943	Greenville, N. C.
Elmer Dewey Weathers	1899 Converse, S. C.	1929 Kingston, N. C.	1943	Weldon, N. C.
Lauder Beamon Pattishall	1887 Cumberland, N. C.	1916 Durham, N. C.	1944	Pinecops, N. C.
Evelid Harvey McWhorter	1869 Gaylesville, Ala.	1893 Wilmington, N. C.	1944	Raleigh, N. C.
Neill Beckwith Johnson	1887 Johnston County, N. C.	1920 Rocky Mount, N. C.	1944	Garner, N. C.
David Roscoe Williams	1868 Orange County, N. C.	1915 Wilmington, N. C.	1944	Burlington, N. C.
Thurman Gomez Vickers	1887 Durham County, N. C.	1908 Durham, N. C.	1944	Raleigh, N. C.
Ernest Golden Overton	1900 Aurora, N. C.	1924 Wilmington, N. C.	1944	England
John Watson Autry	1883 Cumberland, N. C.	1906 Rocky Mount, N. C.	1944	Wilmington N. C.
James Gabriel Johnson	1861 Wayne County, N. C.	1886 Reidsville, N. C.	1945	Laurinburg Co., N. C.
William Floyd Travick	1886 Hoke County, N. C.	1913 Oxford, N. C.	1945	Bearford, N. C.
James Adolphus Dailey	1868 Alamance County, N. C.	1897 Raleigh, N. C.	1945	Fayetteville, N. C.
Cornelius Blackman Culbreth	1876 Cumberland County, N. C.	1907 Durham, N. C.	1945	Durham, N. C.
Edwin C. Glenn	1858 Randolph County, N. C.	1888 New Bern, N. C.	1946	Greensboro, N. C.
Rufus Rhodes Grant	1871 Northampton County, N. C.	1899 Washington, N. C.	1946	Fairfield, N. C.
	1871	1891	1946	Rocky Mount, N. C.

Year and Place of Death

Place of Burial

Year and Place of Death

Place of Burial

Year and Place of Death

Loy Vernon Harris	1899	Montgomery County, N. C.	1924	Wilmington, N. C.	1946	Mount Gilead, N. C.
Thomas Stanley Coble	1875	Chatham County, N. C.	1907	New Bern, N. C.	1946	Durham, N. C.
Greasy Kinton Proctor	1889	Durham County, N. C.	1913	Oxford, N. C.	1946	Oxford, N. C.
Eli Baxter Craven	1875	Randolph County, N. C.	1905	Wilson, N. C.	1946	Raleigh, N. C.
Charley Lafayette Spencer	1879	Randolph County, N. C.	1906	Rocky Mount, N. C.	1946	Asheboro, N. C.
James Townsend Stanford	1871	Mt. Tirzah, N. C.	1899	Washington, N. C.	1946	Scotland Neck, N. C.
Samuel F. Nicks	1874	Orange County, N. C.	1903	Goldsboro, N. C.	1946	Hillsboro, N. C.
Charles Lewis Read	1869	Palmer Springs, Va.	1898	Elizabeth City, N. C.	1946	Durham, N. C.
Benson H. Black	1873	Monroe, N. C.	1897	Raleigh, N. C.	1946	Durham, N. C.
George Lee Reynolds	1873	Montgomery County, N. C.	1901	Henderson, N. C.	1946	High Point, N. C.
John Frazier Starnes	1877	Buncombe County, N. C.	1907	New Bern, N. C.	1946	Durham, N. C.
Jacob Holt McCracken	1863	Orange County, N. C.	1897	Raleigh, N. C.	1946	Durham, N. C.
Walter Patten	1880	Bridgewater, Del.	1909	Raleigh, N. C.	1947	Louisburg, N. C.
Wesley Frank Craven	1858	Randolph County, N. C.	1893	Wilmington, N. C.	1947	Durham, N. C.
Oded I. Hinson	1874	Monroe, N. C.	1906	Rocky Mount, N. C.	1947	Durham, N. C.
Milton Franklin Hodges	1879	Robeson County, N. C.	1915	Wilmington, N. C.	1947	Charlotte, N. C.
John Cephas Williams	1882	Rockingham County, N. C.	1917	Greenville, N. C.	1947	Fremont, N. C.
Arnold Chester Thompson	1896	Durham, N. C.	1931	Greenville, N. C.	1947	Rockingham Co., N. C.
Charles Nelson Phillips	1875	Princeton, N. C.	1915	Wilmington, N. C.	1947	Durham, N. C.
John Henry Shore	1865	Forsyth County, N. C.	1888	New Bern, N. C.	1948	Wilmington, N. C.
John Robert Edwards	1889	Chatham County, N. C.	1917	Greenville, N. C.	1948	Person County, N. C.
Luther Burgess Bridgers	1884	Margarettsville, N. C.	1923	Elizabeth City, N. C.	1948	Roanoke Rapids, N. C.
John Compton Humble	1872	Randolph County, N. C.	1897	Raleigh, N. C.	1948	Atlanta, Ga.
Norman C. Yearby	1872	Raleigh, N. C.	1900	New Bern, N. C.	1948	Gainesville, Ga.
Jesse David Bundy	1859	Marlboro County, S. C.	1891	Greenville, N. C.	1948	Chatham County, N. C.
James Carson Whedbee	1878	Perruimans County, N. C.	1906	Rocky Mount, N. C.	1948	Laurinburg, N. C.
Junius Arthur Martin	1882	Bellefield, Va.	1908	Durham, N. C.	1949	Sumter, S. C.
James Marvin Culbreth	1880	Raleigh, N. C.	1901	Fayetteville, N. C.	1949	Whiteville, N. C.
Frank Belton Joyner	1901	Spring Hope, N. C.	1926	Durham, N. C.	1949	Clarksville, Tenn.
John William Potter	1852	Bladen County, N. C.	1896	Kinston, N. C.	1949	Siler City, N. C.
Horatio S. B. Thompson	1868	Alamance County, N. C.	1893	Wilmington, N. C.	1949	Wilmington, N. C.
Bonjamin Herriot Houston	1890	Brunswick, Ga.	1920	Rocky Mount, N. C.	1950	Asheboro, N. C.
James C. Phillips	1900	Texas County, Mo.	1921	New Bern, N. C.	1950	Smithfield, N. C.
Lloyd Baum Jones	1878	Camden County, N. C.	1905	Wilson, N. C.	1950	Durham, N. C.
William Joseph Watson	1875	Poquoson, Va.	1908	Durham, N. C.	1950	Rocky Mount, N. C.
Cicero Harris Caviness	1870	Randolph County, N. C.	1899	Concord, N. C.	1950	York County, Va.
Jesse Lee Cunningham	1870	Lenoir Institute, N. C.	1903	Goldsboro, N. C.	1950	Chatham County, N. C.
Thomas Edward Davis	1864	Wicomico County, Md.	1915	Wilmington, N. C.	1951	Nashville, Tenn.
Guy Hamilton	1891	Atlantic, N. C.	1916	Durham, N. C.	1951	Richmond, Va.
R. Ernest Atkinson	1869	Alabama	1902	Wilmington, N. C.	1951	Atlantic, N. C.
Elijah L. Stack	1872	Guilford County, N. C.	1899	Raleigh, N. C.	1951	Richmond, Va.
Conder Parson Jerome	1857	Mecklenburg County, N. C.	1884	Wilmington, N. C.	1951	Charlotte, N. C.
John Wesley Harrell	1870	Nansemond County, Va.	1920	Rocky Mount, N. C.	1951	Thomasville, N. C.
Neill Malloy McDonald	1876	Robeson County, N. C.	1903	Goldsboro, N. C.	1952	Richmond, Va.
Charles A. Jones	1869	Moore County, N. C.	1903	Goldsboro, N. C.	1952	Richmond, Va.

Cumberland County, N. C.
Fuquay Springs, N. C.

ROLL OF DECEASED MINISTERIAL MEMBERS—Continued

Name	Year and Place of Birth	Year and Place Joined Conference	Year and Place of Death	Place of Burial
James Williams Sneed	1876 New Hanover Co., N. C.	1925 Fayetteville, N. C.	1952 Wilmington, N. C.	Wilmington, N. C.
Samuel Arthur Maxwell	1897 Duplin County, N. C.	1932 Rocky Mount, N. C.	1953 Smithfield, N. C.	Smithfield, N. C.
Robert Edgar Brown	1894 Coleman, Texas	1924 Wilmington, N. C.	1952 Raleigh, N. C.	Raleigh, N. C.
Benjamin Fortvank Robinson	1880 Cumberland County, N. C.	1905 Wilson, N. C.	1952 Ræford, N. C.	Ræford, N. C.
Louis Thompson Singleton	1877 Roper, N. C.	1906 Rocky Mount, N. C.	1952 Belhaven, N. C.	Durham, N. C.
Thomas McMillan Grant	1886 Wilmington, N. C.	1909 Raleigh, N. C.	1953 Rocky Mount, N. C.	Rocky Mount, N. C.
Harley Archie Chester	1900 Connelly Springs, N. C.	1925 Fayetteville, N. C.	1953 Burlington, N. C.	Alamance County, N. C.
William Cecil Jones	1879 Kings Mountain, N. C.	1906 Mount Airy, N. C.	1953 Greensboro, N. C.	Evergreen, N. C.
Jesse Franklin Usrey	1862 Montgomery County, N. C.	1912 Fayetteville, N. C.	1953 Wilmington, N. C.	Louiseville, N. C.
Edward Hill Davis	1860 Louisburg, N. C.	1886 Fayetteville, N. C.	1953 Franklin County, N. C.	Louiseville, N. C.
Marvin Earl Tyson	1901 Greene County, N. C.	1943 Rocky Mount, N. C.	1953 Carrboro, N. C.	Farmville, N. C.
Louis Edward Sawyer	1872 Hyde County, N. C.	1873 Goldsboro, N. C.	1953 Ransomville, N. C.	Washington, N. C.
Marion Timothy Plyler	1867 Iredell County, N. C.	1872 Fayetteville, N. C.	1954 Durham, N. C.	Durham, N. C.
Leon Harvey Joyner	1863 Franklin County, N. C.	1892 Goldsboro, N. C.	1954 Sanford, N. C.	Sanford, N. C.
Jesse Marvin Ormond	1878 Greene County, N. C.	1910 Elizabeth City, N. C.	1954 Durham, N. C.	Durham, N. C.
Frederick Arthur Lupton	1882 Pamlico County, N. C.	1913 Oxford, N. C.	1954 Greensboro, N. C.	Graham, N. C.
Seymour Esmond Mercer	1906 Red Springs, N. C.	1927 Raleigh, N. C.	1954 Zebulon, N. C.	Stantonsburg, N. C.
Jesse Thomas Draper	1865 Northampton County, N. C.	1891 Greenville, N. C.	1954 Warren, N. C.	Warrenton, N. C.
Orren W. Dowd	1875 Goldston, N. C.	1906 Deer Crk. Lodge, Mont.	1955 Raleigh, N. C.	Roxboro, N. C.
Harry Cleveland Smith	1886 Cleveland County, N. C.	1912 Fayetteville, N. C.	1956 Raleigh, N. C.	Raleigh, N. C.
William Alexander Parsons	1872 Montgomery County, N. C.	1897 Raleigh, N. C.	1956 Pinebluff, N. C.	Pinebluff, N. C.
James Marvin Joliff	1879 Perquimans County, N. C.	1923 Elizabeth City, N. C.	1956 Gatesville, N. C.	Perquimans County, N. C.
Ethelbert L. Hill	1887 Newport, N. C.	1914 Washington, N. C.	1956 Mount Olive, N. C.	Mount Olive, N. C.
John Wesley Frank	1871 Davidson County, N. C.	1910 Elizabeth City, N. C.	1956 Elizabeth City, N. C.	Elizabeth City, N. C.
William Richard Royall	1873 Clinton, N. C.	1903 Goldsboro, N. C.	1957 Hendersonville, N. C.	Hendersonville, N. C.
Edgar Wilson Downum	1885 Harmony, N. C.	1922 Raleigh, N. C.	1957 Beaufort, N. C.	Beaufort, N. C.
Cecil Byron Harris	1909 Cedar Island, N. C.	1940 Wilmington, N. C.	1957 Biscoe, N. C.	Atlantic, N. C.
Preston DeWitt Woodall	1872 Johnston County, N. C.	1899 Washington, N. C.	1957 Durham, N. C.	Wilmington, N. C.
Robert Grandison L. Edwards	1890 Hookerton, N. C.	1911 Kingston, N. C.	1957 Hazelhurst, Ga.	Raleigh, N. C.
Daniel Lane	1888 New Bern, N. C.	1913 Oxford, N. C.	1957 Lake Junaluska, N. C.	Waynesville, N. C.
Nathan Bradley Strickland	1878 Johnston County, N. C.	1911 Kingston, N. C.	1958 Durham, N. C.	Johnston County, N. C.
William Carlisle Walton, Jr.	1918 Memphis, Tenn.	1949 Sanford, N. C.	1959 New York, N. Y.	Raleigh, N. C.
Benjamin Franklin Boone	1889 Northampton Co., N. C.	1916 Durham, N. C.	1959 Fairmont, N. C.	Fairmont, N. C.
Harold Glenn Cuthrell	1908 Aurora, N. C.	1944 Raleigh, N. C.	1959 Maxton, N. C.	Maxton, N. C.
Lucius Saunders Massey	1865 Durham, N. C.	1891 Greenville, N. C.	1959 Durham, N. C.	Durham, N. C.
Raymond Zenos Newton	1893 Midland City, Ala.	1937 Raleigh, N. C.	1959 Burlington, N. C.	Burlington, N. C.
George Bradbury Starling	1872 Wayne County, N. C.	1898 Elizabeth City, N. C.	1959 Kenly, N. C.	Fremont, N. C.
Richard Floyd Munnis	1887 Holly Springs, N. C.	1914 Washington, N. C.	1959 Raleigh, N. C.	Raleigh, N. C.
Benjamin McInnis Williams	1881 Randolph County, N. C.	1916 Winston-Salem, N. C.	1959 Butner, N. C.	Orange County, N. C.
Hubbard Braxton Porter	1886 Gates County, N. C.	1921 Oxford, N. C.	1960 Durham, N. C.	Durham, N. C.
Ernest Gales Cowan, Sr.	1886 Iredell County, N. C.	1921 Burlington, N. C.	1960 Durham, N. C.	Seagrove, N. C.
Charles Bunting Long	1903 Person County, N. C.	1934 Washington, N. C.	1960 Parkton, N. C.	Kinston, N. C.
James Franklin Cubbreth	1887 Cumberland County, N. C.	1909 Raleigh, N. C.	1960 Cumberland Co., N. C.	Fayetteville, N. C.
1895	1824	1954	1960	Holly Springs, N. C.

Name	Year and Place of Birth	Year and Place Joined Conf.	Year and Place of Death	Place of Burial
James William Bradley	1871 McDowell County, N. C.	1899 Washington, N. C.	1961 Raleigh, N. C.	Raleigh, N. C.
Leon Voight Couch	1906 Toms Creek, Va.	1907 Rocky Mount, N. C.	1963 Goldsboro, N. C.	Goldsboro, N. C.
William Lawrence Loy	1889 Snow Camp, N. C.	1916 Durham, N. C.	1961 Rowland, N. C.	Rowland, N. C.
Harris Lindsay Hendricks	1885 Cartersville, Ga.	1911 Augusta, Ga.	1961 Tarboro, N. C.	Tarboro, N. C.
William Lemuel Clegg	1902 Cleveland County, N. C.	1924 Wilmington, N. C.	1961 Durham, N. C.	Durham, N. C.
Edgar Milton Hall	1873 Fairmont, W. Va.	1918 Goldsboro, N. C.	1961 Raleigh, N. C.	Raleigh, N. C.
John Duncan Ashbury Autry	1905 Goodwin, N. C.	1940 Wilmington, N. C.	1961 Hamlet, N. C.	Fayetteville, N. C.
James Furman Herbert	1895 Florence, S. C.	1928 Wilson, N. C.	1962 Chapel Hill, N. C.	Chapel Hill, N. C.
John W. Hoyle, Sr.	1868 Cleveland County, N. C.	1903 Goldsboro, N. C.	1962 Durham, N. C.	Durham, N. C.
Henry C. Ewing	1874 Montgomery County, N. C.	1905 Macon, Ga.	1962 Rockingham, N. C.	Durham, N. C.
Robert L. Hethcox	1884 Mecklenburg County, N. C.	1916 Greensboro, N. C.	1962 Smithfield, N. C.	Clayton, N. C.
William E. Pickett	1931 Durham County, N. C.	1957 New Bern, N. C.	1963 Hayesville, N. C.	Durham, N. C.
Omer C. Melton	1890 Rutherford County, N. C.	1927 Raleigh, N. C.	1963 Clinton, N. C.	Raleigh, N. C.
Thomas W. Lee	1878 Gates County, N. C.	1912 Fayetteville, N. C.	1963 Durham, N. C.	Durham, N. C.
Roger E. Garland	1900 Nashua, New Hampshire	1928 Worcester, Mass.	1963 Ellerbe, N. C.	Ellerbe, N. C.
Herman B. Baum	1897 Princess Ann County, Va.	1927 Raleigh, N. C.	1963 Rocky Mount, N. C.	Whitakers, N. C.
Grover C. Kinlaw	1911 Robeson County, N. C.	1942 Wilson, N. C.	1963 Rockingham, N. C.	Lumberton, N. C.
John D. Cranford	1893 Davidson County, N. C.	1925 Greensboro, N. C.	1963 Durham, N. C.	Denton, N. C.
Marion C. Henderson	1896 Bessemer City, N. C.	1925 High Point, N. C.	1963 Raleigh, N. C.	Concord, N. C.
Millard C. Dunn	1902 Mecklenburg County, N. C.	1933 Washington, N. C.	1963 Fayetteville, N. C.	Person County, N. C.
Van T. Crawford, Sr.	1898 Amherst County, N. C.	1926 Richmond, Ky.	1963 Danville, Va.	Lynchburg, Va.
Andrew Jarvis Hobbs	1892 Hertford, N. C.	1920 Rocky Mount, N. C.	1963 Raleigh, N. C.	Raleigh, N. C.
Ivey T. Foole	1891 Burke County, N. C.	1915 Wilmington, N. C.	1963 Durham, N. C.	Durham, N. C.
A. L. C. Stephenson	1901 James City County, Williamsburg, Va.	1945 Goldsboro, N. C.	1963 Gaston, N. C.	Aulander, N. C.
Hicks Edward Lance	1873 Buncombe County, N. C.	1906 New Bern, N. C.	1964 Wayneville, N. C.	Buncombe County, N. C.
Kirby Forry Duval	1884 Brunswick County, N. C.	1909 Raleigh, N. C.	1964 Durham, N. C.	Durham, N. C.
Charles Robert Olson	1893 Chicago, Ill.	1922 Henderson, N. C.	1964 Manteo, N. C.	Mann's Harbor, N. C.
Robert Samuel Bryan	1929 Henderson, N. C.	1963 Greenville, N. C.	1964 Chapel Hill, N. C.	Ahoscie, N. C.
Joseph Paul Bartak	1887 Bohemia, Czechoslovakia	1922 Prague, Czechoslovakia	1964 Americus, Ga.	Shiner, Texas
Charles T. Thrift	1879 Oldhams, Va.	1905 Danville, Va.	1964 Durham, N. C.	Durham, N. C.
Edgar Lafayette Hillman	1890 Neshoba County, Miss.	1918 Atlanta, Ga.	1964 Durham, N. C.	Durham, N. C.
William Albert Cade	1887 Kipling, N. C.	1913 Oxford, N. C.	1964 Raleigh, N. C.	Raleigh, N. C.
Leslie Leamon Parrish	1901 Kenly, N. C.	1937 Raleigh, N. C.	1965 Wilmington, N. C.	Wilmington, N. C.
Russell L. Dicks	1906 Stillwater, Okla.	1941 Dallas, Texas	1965 Orlando, Fla.	Orlando, Fla.
Franklin Swindell Love	1884 Union County, N. C.	1907 New Bern, N. C.	1965 Durham, N. C.	Raleigh, N. C.
Frank Bascom Noblitt	1869 Iredell County, N. C.	1904 Charlotte, N. C.	1965 Marion, N. C.	Marion, N. C.
William Franklin Elliott	1873 Iredell County, N. C.	1900 Greensboro, N. C.	1965 Charlotte, N. C.	High Point, N. C.
Walter Cleveford Benson	1888 Bladen County, N. C.	1915 Wilmington, N. C.	1965 Clinton, N. C.	Wilmington, N. C.
Foster Leroy Jones	1901 Marietta, W. Va.	1930 Parkersburg, W. Va.	1965 Fayetteville, N. C.	Fayetteville, N. C.
Walter Gaston Farrar	1889 Apex, N. C.	1919 Wilson, N. C.	1966 Raleigh, N. C.	Raleigh, N. C.
Maynard Orval Fletcher	1882 Nicklesville, Va.	1911 Maryville, Tenn.	1966 Washington, N. C.	Washington, N. C.
Woodrow D. Caviness	1919 Reidsville, N. C.	1942 Wilson, N. C.	1966 Ayden, N. C.	Shler City, N. C.
Eff David Dodd	1884 Clayton, N. C.	1912 North Carolina	1966 Fuquay-Varina, N. C.	Fuquay-Varina, N. C.
Joel Walter Dimmette	1884 Wilkes County, N. C.	1918 North Carolina	1966 Raleigh, N. C.	Greensboro, N. C.

ROLL OF DECEASED MINISTERIAL MEMBERS—Continued

Name	Year and Place of Birth	Year and Place Joined Conf.	Year and Place of Death	Place of Burial
Charles W. Guthrie	1888 Carteret County, N. C.	1918 Blue Ridge-Atlantic	1966 Elizabeth City, N. C.	Wanchese, N. C.
William Henry Brown	1874 Lenoir County, N. C.	1909 Wilmington, N. C.	1967 Durham, N. C.	West End, N. C.
William C. Martin	1882 Northampton County, N. C.	1902 North Carolina	1967 Clayton, N. C.	Raleigh, N. C.
Harry C. Fraser	1885 Rochester, N. Y.	1917 North Carolina	1966 Pomona, Calif.	Arlington, Va.
Holland L. Hale	1927 Vansant, Va.	1945 Holston	1967 Roxboro, N. C.	Richlands, Va.
Marvin Young Self	1881 Lincoln County, N. C.	1908 Asheville, N. C.	1967 Littleton, N. C.	Littleton, N. C.
James Joshua Boone	1881 Northampton County, N. C.	1907 New Bern, N. C.	1967 Durham, N. C.	Durham, N. C.
Robert Wallace Bradshaw	1900 Norfolk, Va.	1935 Greenville, N. C.	1967 Wilson, N. C.	Wilson, N. C.
Claud Dalton Nelson	1889 Jacksonville, N. C.	1936 New Bern, N. C.	1967 New York, N. Y.	Princeton, N. J.
William James Underwood	1880 Roseboro, N. C.	1925 Fayetteville, N. C.	1968 Siler City, N. C.	Boisee, N. C.
Eli Carson Maness	1891 Robbins, N. C.	1917 Greenville, N. C.	1968 Fuquay Springs, N. C.	Robbins, N. C.
William Elmer Howard	1895 Denver, N. C.	1940 Wilmington, N. C.	1968 Goldsboro, N. C.	Goldsboro, N. C.
William Taylor Phipps	1881 Towson, Md.	1907 Brunswick, Ga.	1968 Pittsboro, N. C.	Pittsboro, N. C.
Hiram Kershaw King	1891 Wilmington, N. C.	1919 Wilson, N. C.	1968 Durham, N. C.	Raleigh, N. C.
F. Barden Brandenburg	1693 St. Matthews, S. C.	1927 Raleigh, N. C.	1968 Pinchurst, N. C.	Richmond County, N. C.
Paul R. Maness	1905 Asheville, N. C.	1930 Charleston, W. Va.	1968 Roanoke Rapids, N. C.	Durham, N. C.
Earl B. Edwards	1905 Durham, N. C.	1930 Greensboro, N. C.	1968 Biscoe, N. C.	Durham, N. C.
Alfred L. Chaplin	1896 Columbia, N. C.	1940 Wilmington, N. C.	1968 Goldsboro, N. C.	Mt. Olive, N. C.
Henry I. Glass	1882 Caswell County, N. C.	1914 Washington, N. C.	1968 Kinston, N. C.	Washington, N. C.
John A. Tharpe	1886 Iredell County, N. C.	1914 Washington, N. C.	1969 Raleigh, N. C.	Flay, N. C.
Jackson I. Smith	1876 Concord, N. C.	1916 Gastonia, N. C.	1969 Durham, N. C.	Hillsborough, N. C.
Ollie V. Elkins	1908 Normandy, Tenn.	1934 Bluefield, W. Va.	1969 Pinchurst, N. C.	Racford, N. C.
Frank E. Berry	1924 Oxford, N. C.	1959 Lake Junaluska, N. C.	1969 Greenville, N. C.	Durham, N. C.
Carlos O. Gardner, Sr.	1905 Tampa, Florida	1931 Lynchburg	1969 Holly Hill, S. C.	Holly Hill, S. C.
Isawo Tanaka	1890 Hokkaido, Japan	1912 Kobe, Japan	1969 Durham, N. C.	Durham, N. C.
Louie A. Lewis	1912 Marshallberg, N. C.	1932 Blue Ridge	1969 Marshallburg, N. C.	Marshallburg, N. C.
Ralph E. Fowkes	1928 Bluefield, W. Va.	1948 Charleston, W. Va.	1969 Ohio	Durham, N. C.
Ernest R. Clegg	1891 Chatham County	1919 Wilson	1970 Durham, N. C.	Chatham County
Alhea S. Parker	1908 Magnolia, N. C.	1918 Washington	1970 Greensboro, N. C.	Raleigh, N. C.
Henry G. Ruark	1908 Wilmington, N. C.	1932 Rocky Mount	1970 Durham, N. C.	Laurinburg, N. C.
Carl K. Wright	1906 Boaz, Ala.	1934 Oneonta, Ala.	1970 Atlantic, N. C.	Atlantic, N. C.
Robert Lee Vickery	1899 Franklin Co., Ga.	1928 Winston-Salem, N. C.	1970 Hamlet, N. C.	Rockingham, N. C.
Herman N. Ward, Sr.	1919 Columbus Co., N. C.	1957 New Bern, N. C.	1970 Whiteville, N. C.	Columbus Co., N. C.
Walter Russell Johnson	1912 Alamance Co., N. C.	1951 Durham, N. C.	1970 Alamance Co., N. C.	Burlington, N. C.
Robert Nicholson Fitts	1881 Warren Co., N. C.	1933 Durham, N. C.	1971 Oxford, N. C.	Warrenton, N. C.
John Calvin Harmon	1876 Cleveland Co., N. C.	1907 Salisbury, N. C.	1971 Durham, N. C.	Apex, N. C.
Paul Henry Fields	1889 Carthage, N. C.	1927 Raleigh, N. C.	1971 Winston-Salem, N. C.	Greensboro, N. C.
Virgil Nathaniel Moore	1903 Wilkesboro, N. C.	1958 Wilson, N. C.	1971 Winston-Salem, N. C.	Seven Springs, N. C.
Edward M. McLeod	1880 Richmond Co., N. C.	1923 Laurinburg, N. C.	1971 Laurinburg, N. C.	Laurinburg, N. C.
Leon Crawford Larkin	1894 Carthage, N. C.	1918 Goldsboro, N. C.	1971 Waynesville, N. C.	Sanford, N. C.
Dwight A. Petty	1889 Chatham Co., N. C.	1918 Goldsboro, N. C.	1971 Rose Hill, N. C.	Rose Hill, N. C.
French R. Lowry	1869 Roberson Co., N. C.	1910 Troy, N. C.	1971 Durham, N. C.	Pembroke, N. C.
John F. Casey	1914 Stonewall, N. C.	1965 Raleigh, N. C.	1971 Greenville, N. C.	New Bern, N. C.
Robert L. Ircome	1901 Gatesville, N. C.	1925 Fayetteville, N. C.	1971 Southern Pines, N. C.	Smithfield, N. C.
Ira Amos Friend	1892 Kernersville, N. C.	1937 Thomasville, N. C.	1971 Montclair, N. J.	Winston-Salem, N. C.
Walter L. Dawson, Jr.	1900 Statesville, N. C.	1921 High Point, N. C.	1972 Bennettsville, S. C.	Crenshaw, N. C.

SECTION V

REPORTS, RECOMMENDATIONS, AND RESOLUTIONS

Group A: Agency Reports for 1971-1972

Group B: Recommendations and resolutions passed by the Annual Conference in session and effective 1972-1973

(The two Groups are printed separately, and follow in the order as listed above. One index shows page reference numbers for both Groups of Reports.)

CONTENTS

NAME OF AGENCY	PAGE REFERENCE	
	Group A	Group B
Archives and History, Commission on	244	324
Architecture, Committee on Church	245	
Brotherhood, Conference	245	
Christian Higher Education and Campus Ministry, Regional Commission on	283	
Christian Social Concerns, Board of	246	325
Continuing Education, Conference Committee on	247	325
Equality, Joint Committee on		326
Historical Conference Records	248	
Local Superintendents, Reports of	248	
Life Endowment	260	
Life University, A Report of the Director of the Course of Study School	248	
Ecumenical Affairs, Commission on	261	328
Education, Board of	262	328
Children's Ministries, Committee on	263	
Youth Ministry, Committee on	263	
Adult and Family Life Ministry, Committee on	265	
Young Adult Ministry, Committee on	265	
Christian Educators and Music Ministry, Committee on	266	
Camping Ministry, Committee on	270	
Methodist Colleges, A Study	278	
Ministry for Church Occupations, Commission on	284	
Evangelism, Board of	284	
Gifts and Wills, Department of	293	
Health and Welfare Ministries, Board of	286	329
Home, Board of The	290	
Home Worker, Committee on	292	
Methodist Foundation, Inc.	293	
Methodist Ministers' Credit Union	295	
Minimum Salary, Commission		330
Ministry, Board of The		332
Missions, Board of	296	
North Carolina Council of Churches	300	
Pastors' School, Board of Managers	301	
Parsons, Board of		339
Program Council, Conference	301	308
Program Council, Adopted Goals and Programs for 1972-73		311
Public Relations and Methodist Information	302	353
Pulpit, Board of	303	353
Religion and Race, Commission on	304	354
Resolutions		358
Statistical Tables, Summary	304	
Trustees, Conference Board of	306	354
Visitors, Board of College	306	325
Women's Society of Christian Service and Wesleyan Service Guild	307	
World Service and Finance, Commission on		355

GROUP A: AGENCY ANNUAL REPORTS FOR 1971-1972

THE COMMISSION ON ARCHIVES AND HISTORY

One of the more memorable statements from the Celebration of the Bicentennial of Francis Asbury's Arrival in America, September 3-5, 1971, was the caution: "If we forget those who came before us, we deserve to be forgotten by those who come after us."

A. The Commission on Archives and History during the conference year just ending, has continued to obtain local church histories within the North Carolina Annual Conference. These histories can best tell the story of "those who came before us" and provide the Commission with valuable information about the "history of North Carolina Methodism." Especially do we need the history of local Indian and Black United Methodist churches. As the local history is updated, all ministers and local church historians are requested to send a copy to the historian of the Conference.

B. The 1971-72 year saw some significant historical observances in which the Conference commission members shared. The aforementioned Asbury Bicentennial, chaired by our commission chairman, drew eighty of the more than five hundred delegates to the national observance. A total of 1,800 persons shared in the Labor Day weekend activities at which our own Bishop William R. Cannon was a major speaker. Bishop Cannon spoke on the topic "Francis Asbury: Prophetic Itinerant and Designer of American Methodism." A number of Commission delegates attended from throughout the conference.

The Commission chairman was asked to represent the Southeastern Jurisdiction to speak at the October observance of Asbury's Arrival at Old St. George's in Philadelphia and John Street Church in New York City.

C. In the late fall of 1971, planning began on the observance of the "Bicentennial of Methodism in North Carolina." Invitations were issued to the Western North Carolina Conference Commission to share in joint sponsorship.

Other Methodist denominations were also asked to share in the state-wide observance. Plans were drawn for a day-long celebration at Currituck Courthouse on September 28, 1972 - the 200th anniversary of Joseph Pilmore's first sermon in North Carolina. Dr. Frederick Maser, executive secretary of the World Methodist Historical Society, of Philadelphia and editor of *Joseph Pilmore's Journal* will give the Keynote Address. The major afternoon speaker will be Bishop Herbert Bell Shaw of Wilmington, a member of the executive committee of the World Methodist Council. The Rev. C. Franklin Grill of Scotland Neck was elected as Program Chairman of this planning committee.

D. The Commission continues to sponsor the worship services monthly at Whitaker's Chapel, one of our sixteen national shrines. We have also supported the efforts of the Washington County Historical Society in the renovation of historic Rehoboth Church which was officially opened during the year.

E. The Commission endorsed the project of the Conference Pictorial Directory. The 1971-72 Directory - the first for the conference since the pictures of the ministers of the 1887 Conference - should be periodically updated. It should be a valuable pictorial reference not only for these days but for historical purposes.

F. The Chairman should like publicly to thank the Conference and the Commission members for their interest and cooperation during the quadrennium. We believe that the Conference Commission has made many contributions during the past four years. Our past has been remembered but we have also made history in our own time!

The Raleigh Area is a vital part of the "cradle of American Methodist history."

William K. Quick, *Chairman*
C. Franklin Grill, *Secretary*

THE COMMITTEE ON CHURCH ARCHITECTURE

The Committee on Church Architecture, in cooperation with the several agencies of the Annual Conference, has assisted in giving special emphasis to thorough study and programming a prerequisite to architectural designing. "Translating Program into Space" was the theme of the meeting December 14, 1971, in which Mr. Dennis B. Nicholson, architect, made the presentation.

The Annual Joint Meeting on March 6, 1972, gave added emphasis to the significance of thorough planning prior to construction. The Reverend James L. Doom, minister and architect, presided in a presentation of church architecture's challenge to serve the church effectively.

In addition to resource materials, professional counseling services can be made available through the Committee on Church Architecture in cooperation with the District Superintendent.

The Committee calls to your attention the services of the Conference Review Committee, which serves to evaluate preliminary architectural plans and prepare reports for local churches, District Boards of Church Location and Building, the Board of Missions, etc.

As a servant, architecture will continue to play a significant role in the total ministry of the Christian Church as it provides space for worship, nurture, fellowship and service.

An additional emphasis is that of utilization of existing buildings. It is important that investment be made in only the space needed to minister to the needs of the people.

Carver's Creek Church, located in Bladen County, was one of the two churches selected for recognition under the Randolph E. DuMont Design Program. Mr. Frank Ballard, the architect, designed the church in a project of refurbishing the 100-year-old sanctuary designed by Sir Christopher Wren, and in the erection of a new educational building.

Meetings scheduled are Tuesday, December 5, 1972, and Monday, March 5, 1973.

James A. Ward, *Chairman*
Edward F. Smith, *Secretary*

THE NORTH CAROLINA CONFERENCE BROTHERHOOD

The following calls have been paid since the last report (April 22, 1971):

Call No. 235 J. C. Harmon	\$1,800.00
Call No. 236 L. C. Larkin1,800.00
Call No. 237 D. A. Petty1,800.00
Call No. 238 R. L. Jerome1,800.00
Call No. 239 R. H. Sales	<u>.1,800.00</u>
Total	\$9,000.00

Financial Statement

Balance brought forward, April 22, 1971	\$ 2,186.77
Invested in the Methodist Ministers' Credit Union7,393.22
Interest received on Investments376.65
Received from payment of calls8,379.40
Total	<u>\$18,336.04</u>

Disbursements

Payment to Beneficiaries	\$9,000.00
Office Expenses214.77
Postage	<u>.79.92</u>
Total9,294.69

Balance on hand April 29, 1972 \$1,271.48
First Union National Bank, Durham, N. C.

Invested in Methodist Ministers' Credit Union	7,769.8 ^c
Total	<u>\$18,336.0^c</u>

No payments on call No. 239 have been included in this report. That call was mailed at the time of this report.

James W. Hamilton, *President*
 Norwood Jones, *Vice President*
 Joseph K. Bostick, *Secretary-Treasurer*

THE BOARD OF CHRISTIAN SOCIAL CONCERNS

The Board of Christian Social Concerns furnished scholarships for approximately a dozen persons at the Southeastern Jurisdictional conference on Christian Social Concerns at Lake Junaluska in July, 1971. The president of the board served as a leader at this enterprise.

The board has worked in close cooperation with the Commission on Christian Social Action Ministries of the North Carolina Council of Churches in planning the Church and Community seminar held in cooperation with North Carolina State University in March and in helping plan a series of "engagement-reflection" seminars on welfare and poverty in North Carolina.

Members of the board participated in a task force to study day-care needs in North Carolina and the role of United Methodist Churches in day care. A report was made to annual conference with several recommendations and a statement of United Methodist standards for day care has been prepared.

In September, the vice president of the World Peace Division led an ecumenical, interracial, and inter-generational United Nations - Washington Study tour. This widened horizons and brought people in our conference into direct contact with agencies of the church in their work on national and international levels.

The board promoted the observance of World Order Sunday in October and "Trick or Treat" for UNICEF. The board also was a sponsor of the peace education booth at the North Carolina State Fair.

The board was and continues to be active in the State Council for Social Legislation. The president of the board served as chairman of the council's finance committee during the current year, and a member of our board serves the council as chairman of its legislative study committee.

The board has worked closely with the Council on Youth Ministry and has assisted in the establishment of a youth legislative affairs project. The youth leader in this project has served on the executive committee of our board, represented our board at the State Council for Social Legislation, and attended the General Conference in Atlanta.

The board, last year, called for the establishment of a conference Commission on Religion and Race, and at the time of the establishment of the commission, the board sponsored a "Consultation on Racism" for conference leaders and the members of the commission in cooperation with the General Commission on Religion and Race.

The board has worked closely with the Conference Commission on Religion and Race and sponsored a workshop on racism for the commission.

The board cooperated in the promotion of Race Relations Day, and even though some progress has been realized the past two years, we are distressed at the lack of our commitment to the goals of the Race Relations offering.

The board expressed appreciation to those who have served faithfully the past eight years and who will thus rotate off the board. We express our gratitude to the Rev. Charles M. Smith, our vice president of the Division of Peace and World Order for organizing and leading our U. N. - Washington Study Tour, and to the Conference staff, especially John M. Meares, for effective service in promoting the conference program.

H. Arthur Phillips, Jr. *President*
 Allen C. Edens, Jr., *Secretary*

THE NORTH CAROLINA CONFERENCE COMMITTEE ON CONTINUING EDUCATION

The Committee on Continuing Education for Ministers functions within the Annual Conference to assist the ministers of the Conference in the continuance of their preparation for effective ministry. Together with the Western North Carolina Conference, the Duke Divinity School, and the Duke Endowment, the committee cooperates with the statewide Commission on Continuing Education in the development of continuing education opportunities on the statewide level. The area of primary activity for the Conference Committee has been in the offering of continuing education courses in the districts, and in assistance to individual pastors to become involved in their own program of continuing education.

During the past year, a course in preaching with Dr. John Carlton as leader has been held in Elizabeth City, and a course was conducted in Sanford in problems in pastoral care under the leadership of Dr. Paul Mickey.

A number of pastors have been invited and have attended in Residence Reading Programs at Duke University in areas of Contemporary Understanding of Man, Old Testament Studies, and Medical Ethics under the leadership of Duke faculty. The naming of Dr. McMurry Richey as Director of Continuing Education for the Divinity School gives promise of further expansion of opportunities for our pastors. The Conference Committee on Continuing Education is warmly appreciative of this appointment.

The Committee on Continuing Education has approved grants for aiding pastors to attend courses at Scarritt and at Yale University.

During the coming Conference Year, the Committee has projected district courses to be held in four areas. As in the past, some studies will be designed to meet the needs of pastors who have not completed requirements for Conference membership. Other courses will be developed on the *post* Master of Divinity level. In the former category will be courses in Elizabeth City and Jacksonville. For *post* Master of Divinity study, courses will be held in Fayetteville and Durham. Times have to be projected on a weekly basis between September 18 to December 11, 1972, and between January 8, and February 26, 1973. The particular subjects will be determined by a poll of pastors in the several areas.

In keeping with provisions of a resolution approved by the 1970 Annual Conference, the committee is charged with the nominating of persons to serve on the North Carolina Pastors' School Board of Managers. Two persons are to be nominated each year for terms of four years. The committee nominates the following persons for terms to expire in 1976: James H. Miller, et al., and W. W. Sherman, Jr.

Those previously elected will serve until their three-year terms expire:

Class of 1973:

Amos Stone
James McCallum
C. P. Morris
Paul Carruth

Class of 1974:

Herman S. Winberry
Wallace N. Kirby
Albert F. Fisher
LaFon C. Vereen

Paul Carruth, *Chairman*
William K. Quick, *Secretary*

A REPORT FROM THE DIRECTOR OF THE COURSE OF STUDY SCHOOL DUKE UNIVERSITY

Our theme for this year is, "Mostly New In 1972." First of all we have a new Divinity School dean – Thomas A. Langford. Second, we have a new Course of Study School director – Paul A. Mickey. Third, we have a new building. A new dean, a new director, and new facilities – along with a new slate of student officers – underscores "newness" for the Course of Study School in 1972, in this our 25th year.

We are restyling some of our teaching methods. For example, in the License to Preach course three faculty members will be involved in team teaching. Each faculty member will conduct individual sessions but will also participate in morning workshop sessions.

Formal and required class work will be confined to the mornings. This will allow students and faculty free afternoons. Workshops in preaching, public speaking, private tutoring, and conversations with the faculty will be available. Some of these activities will be sponsored by faculty; others by students.

There is great interest among the students and faculty to develop a workshop methodology. The heart of the workshop is the case study method. Here students bring in actual problems they encounter. Faculty and students work together on these specific problems. There is another trend: the decrease in the number and the amount of advanced assignments. We believe we can accomplish more, realistically, by concentrating on team-teaching and the workshop approach during the School itself. This would move away from extended and protracted assignments throughout the entire year.

A word about enrollment. We are most encouraged. As of June 7, our enrollment was 143

Billy Cuthrell, a member of the North Carolina Conference, is also one of the student officers for 1972. If any members of the Conference, including members of the Board of Ministry, have questions about the Course of Study please see Billy Cuthrell or the undersigned.

Paul Mickey, *Director*

THE COMMITTEE ON DISTRICT CONFERENCE RECORDS

The committee has examined the district records turned in to us and declares them to be in order. We recommend that the most current records be placed at the front of the binder for easy access and that records more than four years old be carefully preserved in a separate place so as to keep the current book from becoming too cumbersome.

John H. White, *Chairman*
James C. P. Brown, *Secretary*

REPORTS OF THE DISTRICT SUPERINTENDENTS

A COMPOSITE REPORT OF THE SUPERINTENDENCY

C. H. Mercer, *Secretary to the Cabinet*

At our last Annual Conference the eleven Districts presented for the first time a composite report rather than following the usual pattern of each of the eleven District Superintendents speaking for the District to which he was assigned. The enthusiastic response to that report indicated the delegates agreed 100% with this decision of the District Superintendents. (In other words, there was the usual response to decisions made by District Superintendents.)

Encouraged by your response we have decided again to present one report. Dr. Graham Eubank, our highly esteemed and articulate colleague, who is president of the Cabinet, was scheduled to be our spokesman. We deeply regret that because of illness he is confined to a hospital in Fayetteville and he is disappointed that he cannot give this report and that he must, after many years in the ministry, miss for the first time a session of the Annual Conference.

This report cannot provide accurate and detailed statistical information. This is true for two reasons. The first one may be difficult to comprehend, but as I studied the reports from the District Superintendents provided me last night, one report had a notation at the bottom of the page which read, "This report is not complete due to the fact that we did not receive a report from one of the pastors." Let me assure you this was not the New Bern District report. I received a report from each pastor, but I will admit four long-distance telephone calls were necessary. The second reason our information is incomplete is the fact that some pastors arrived day with pockets bulging with checks and final reports. This information we will get later in the week from our Conference Statistician. But let me share enough information to indicate some important trends and accomplishments.

We have baptized almost 2500 infants during the Church Year. More than 9000 new members have been received with 3600 of them coming into our churches on profession of faith. After reporting for two consecutive years a net loss in membership within our Conference, we can now report a net gain of about 500 members for this year.

We have also made progress in the area of Christian stewardship. Again we are thrilled to report an increase in giving to the "Single Figure." Not only did the amount of our commitment increase but the recent report from our Conference Treasurer indicated the percentage paid on the "Single Figure" had increased 4.1% over that paid one year ago. The increase in commitments to the "Single Figure" alone for next year is about \$250,000.

It now appears, Bishop Cannon, that the Churches of our Conference will contribute most \$100,000 to the Ministerial Education Fund. All indications are this amount will be even greater next year.

Much has been done to improve our physical facilities. We have either erected or are in the process of erecting:

- 9 new Sanctuaries
- 13 new Educational Buildings
- 7 new parsonages
- 25 new units now being planned.

The Churches of the Durham District alone have spent \$1,000,000 on new buildings, renovations and indebtedness.

All special days have been widely observed, and based upon the fine response of our people, we must conclude they were wisely observed. Many interesting and exciting activities have been occurring in each of our Districts.

In the Elizabeth City District the Circus Tent Ministry at Kitty Hawk continues to flourish and expand. Plans are now underway for the Showboat Ministry designed especially for older adults. Camp sites in Currituck County have regular worship services during the summer months. In the Wilmington District the Cape Fear Area Resort Ministries include Youpon, Carolina, and Wrightsville Beaches. The Bogue Banks Resort Ministries, within the New Bern District, continue to serve the thousands of summer visitors, but are also providing a helpful ministry to the seamen at the Morehead City Port.

Many training programs have been planned by the Districts. In the Goldsboro District a stewardship program was provided with special emphasis on training churchmen to hold Every-Member-Visitation Programs and to come to a better understanding of the "Single-Figure Asking." In the Raleigh District four Every-Member-Visitation Workshops were held and ten Sub-District meetings were held to present the new budget askings for 1972-73. As the editor of this report, I can observe that these meetings must have been very helpful as the greatest percentage of increase in the "Single Figure" for the new year comes from the Raleigh District. A one-day Workshop on Family Counseling was held for the Pastors of the New Bern District. In Rocky Mount a District Workshop was held for Pastors on "Ministry Through Small Groups," the purpose of which was to help small groups function more effectively. The Sanford, Wilmington, and Burlington Districts had District Retreats for ministers and a training opportunity for lay workers. Within the Fayetteville District, the Robeson County Church and Community Center continues a special ministry. Major support is being given this work from agencies of the Conference and the National Board of Missions. A new Rural Church and Community Program has been started in Harnett County. Several Workshops will be held in the Pamlico Parish in the New Bern District during the summer months. Groups of young people and their adult counselors from several states, and from within our Conference, will be spending 10 days each working to improve the homes of some of the

elderly citizens and disadvantaged families. The home owner will provide the materials for repair and the work groups will provide free labor.

Many are familiar with the story related by Mr. Broderick in his book, *Historical Church in the United States*. Some years ago in Swanquarter, high water lifted The Methodist Church from its foundation, moved it without damage to a nearby lot which the Church members had tried without success to purchase as a new site for the Church. However, the owner would not sell. Immediately after the high water moved the Church building, he rushed to the courthouse and transferred the ownership of the land to the Church saying, "I had plans for that lot, but the Lord had plans for it too." As Methodists of the North Carolina Conference, we must acknowledge we have had our own plans, but God had plans for us, too. We are grateful that through us His work has been done.

Your District Superintendents express appreciation to the capable and dedicated pastors and laymen by whom God's plan has been followed. We also express deep affection and sincere gratitude for the brotherly understanding of our Father in the Faith, our Bishop, for his devoted and expert leadership. He has provided for us clear direction toward meaningful goals and has shared the inspiration and encouragement we needed to achieve.

BURLINGTON DISTRICT

Edgar B. Fisher, *Superintendent*

Burlington District has had another good year. Both pastors and people have cooperated in a very fine way. True Christian dedication has been characteristic of many of our people. Emphasis has been given to the entire program of The United Methodist Church.

MEMBERSHIP AND EVANGELISM:

The district has received 211 members on profession of faith and 292 by certificate from United Methodist and other Churches. Twenty-four charges reported a net gain in membership. A revision of a number of church rolls has been made.

CHRISTIAN HIGHER EDUCATION:

The district continues to show an active interest in Christian Higher Education, and more actively support our church institutions.

CHRISTIAN EDUCATION:

Many dedicated leaders serve in the cause of Christian Education, working especially in our church schools, vacation church schools, and youth programs.

WOMEN'S WORK:

The district has 74 organizations of the Women's Society of Christian Service and fifty Wesleyan Service Guilds, with nearly 3,000 members. Much constructive work is being done.

LAY ACTIVITIES:

The lay people are quite active. The No-Silent Pulpit program is observed. Much interest is shown in Conference meetings, and more than one thousand attended the Lay Rally in February.

BUILDING AND IMPROVEMENTS:

Concord Church on the Whitney Cross Charge recently was dedicated. The parsonage on the Moncure Charge has been completed, and all indebtedness has been paid; proper dedications soon will take place. Bynum Church plans extensive renovation of its parsonage. First Church in Siler City, is making plans to enlarge its church facilities. Webb Avenue-Trinity, Burlington, is optimistic as it makes plans for its new church structure.

FINANCES:

A good financial record has been made by the district. Nearly all of the charges are paying their obligations in full. Pastors' salaries will show an increase this next year of over \$20,000.

and likewise there will be an increase of more than \$20,000 in Single Figure acceptances. Thirty-five charges increased their Single-Figure acceptances for the next Conference year; twelve remained the same (but seven of these charges already were paying as much or more than the so-called "Fair Share" or "Base Apportionment").

The district superintendent is most grateful to all who have helped to make this year successful and looks to the future with optimism.

DURHAM DISTRICT

Chancie D. Barclift, *Superintendent*

The report of the 54 charges, consisting of 74 churches, of the Durham District for the 1971-72 conference year reveals that progress was made in practically all areas of the work. This summary report reflects the fruit of the faithful work of consecrated pastors, their church affairs, and the more than 23,000 lay members.

MEMBERSHIP: There were 882 members received, including 304 on profession of faith. There was a net gain of 162 in membership, and 149 infants were baptized.

FINANCES. The district has paid 99.5% plus of its acceptance of \$300,055 on the Single-Figure Asking, and the acceptance for the conference year 1972-73 is \$326,338.

THE LAITY. The attendance at the annual lay rally was in excess of 1,100. This event continues to be a bright spot in the larger program of lay activities. The work of the Women's Societies of Christian Service, Wesleyan Service Guilds, and United Methodist Youth Fellowships was characterized by enthusiasm and worthy achievements.

BUILDING PROJECTS: Allensville-Trinity: Trinity Church is in the planning stage of constructing an educational building.

Bahama: Mt. Bethel Church air conditioned the sanctuary and parsonage.

Bethesda Church constructed an outdoor picnic area with shelter and cookout facilities.

Carboro Church enlarged the sanctuary.

Chapel Hill: Amity Church became self-sustaining financially for the first time since organization in 1958.

Chapel Hill: Orange Church acquired four acres of land adjacent to the church property and one-half acre adjacent to the parsonage property.

Concord-Oak Grove: Oak Grove Church dedicated the educational building.

Durham: Asbury Temple Church is in the process of general renovation of the church property, including central air conditioning and heating system, new pews and windows, new walk-ways and drive-ways, and landscaping.

Durham: Bethany Church installed new altar furnishings.

Durham: Calvary Church dedicated the educational building.

Durham: Epworth Church completed new sanctuary and will have the formal opening in September, 1972.

Durham: Maybrook-Massey; Massey's Chapel Church completed extensive renovation of sanctuary, including new pews and altar furnishings.

Durham: St. Paul Church air conditioned the entire church properties.

Durham: Trinity Church consecrated the renovated facilities including construction of a chapel. The entire project cost in excess of \$265,000.

Eno-Palmer's Grove: Eno Church installed new altar furnishings.

Granville-Vance: St. Peter's Church installed central air conditioning and heating system.

Mt. Tabor-Riverview: Mt. Tabor Church completed renovations including erecting a people; Riverview Church completed general exterior renovations.

Mt. Tirzah-Helena: Helena Church is in the planning stage of constructing a new educational building.

Oxford Church - educational building under construction.

Oxford Circuit: Marrow's Chapel Church constructed and dedicated a fellowship hall. Mermon Church installed outdoor bulletin board.

Rougemont Church - educational building in planning stage.

Roxboro: Ca-Vel Church completed renovation of the altar area and purchased additional handbells.

Union Grove Church (Orange County) completely renovated the sanctuary, including new altar furnishings and central air conditioning and heating system, and dedicated same on June 11, 1972.

CHANGES IN DISTRICT BOUNDARIES: The Durham District for the 1972-73 conference year will have 50 charges composed of 70 churches.

In the formation of a new district at Rockingham at the 1972 Annual Conference the boundary lines of the other districts changed. The following nine charges in the Durham District were transferred to the Burlington District: Carrboro; Chapel Hill; Aldersgate; Amity Orange; and University; Eno-Palmer's Grove; Hillsborough; New Sharon; Union Grove; and the following five charges were transferred to the Durham District from the Raleigh District: Henderson; City Road; First; and White Memorial; Rehobeth-Harris Chapel; and Tabernacle.

We have gratitude for the leadership of the Good Lord and the guidance of His Spirit in the work accomplished. We undertake the work of a new conference year with renewed zeal and confidence.

ELIZABETH CITY DISTRICT

G. R. McKenzie, *Superintendent*

This year has seen the very fine cooperation of both pastors and lay persons in all the areas of the work of our Lord's Church. Our report is but a summary; yet it could not be written without giving credit to all those who make it possible.

Our churches report 279 persons received on profession of faith and 203 received a certificate of church membership. There were 184 baptisms during the year. It is with optimism that we report a net gain in membership of 136.

The district response to an increase in the Single Figure was not as good as we had hoped but our churches did accept a 4.46% increase, or \$6,510. We still have much to accomplish since we have accepted only 86.89% of our Asking. It is our prayer that more of our people catch the vision of increased giving for others. The churches have accepted \$8,500 of Ministerial Education and this is an increase over the current year.

Our people continue to provide increased pastoral support, having raised salaries in excess of \$19,000 for the coming year. There is no more meaningful way for the churches to commend the fine work of their dedicated pastors than through increased salary support.

There is continuing emphasis on improving the physical condition of church buildings and parsonages. Sharon Church, Currituck Charge, completed an educational unit this year. The Perquimans Charge has built a new parsonage during the year. In addition, educational units are in the planning stages at Wanchese and at Mt. Hermon on the Creswell Charge. City Road has voted to undertake major repair of both church and parsonage. \$53,000 has been reported as paid on parsonages and \$60,100 on renovation and repair of church buildings.

The District Program Council has continued to function in a fine manner; among the activities it has successfully promoted has been a fine pastor's retreat with Dr. Thomas A. Langford as leader, a pilot project for the Consultation Service for Churches of Small Membership at Pilmoor Memorial church in Currituck, and a Vacation Church School Institute.

The people of the area continue to boast of the fine work being accomplished through the Circus Tent Ministry at Kitty Hawk where each year between 40,000 and 50,000 persons attend its varied activities. A new thrust is being planned for older adults to be known as The Showboat Ministry which, hopefully, can begin in the not-too-distant future. As this "new evangelism" continues to expand, we pray God's richest blessing upon all that is accomplished.

We have had a good year in the Elizabeth City District; there have been some defeats but we can report many more victories, and with this in mind, a grateful thank you is in order as we look forward to an even greater year in the service of our Lord and His Church.

FAYETTEVILLE DISTRICT

Graham S. Eubank, *Superintendent*

This is the final report for the Fayetteville District as constituted for the past eight years, a time when the total membership reported was 18,757. The total membership reported in 1971 was 21,011. The membership at the close of 1971-72 shows an approximate loss of 200 members. Of the losses for the year 1972, 585 were by Charge Conference action. Received of

profession of Faith were approximately 500 and otherwise approximately 600. The total losses were approximately 1,200. This is not intended to be a criticism of any minister or church which has taken seriously a disciplinary requirement to submit a membership audit report annually at the Charge Conference. There may have been some errors, but certainly not intentional ones. I believe that it is good for the charge to have accurate membership reports, and it is a false assumption to believe statistical figures when membership rolls have been carelessly kept and neglected for so long. We should, at present, have an accurate report on local church memberships as of the end of 1971-72.

I appreciate very much the wonderful relationship which I have been fortunate in having with the ministers and churches of this district during the year. They have been wonderful to me – most considerate, most cooperative and helpful, with the exception of three or four. In making my final report for the churches in Robeson County, I am very happy to report that every church included in the 26 charges in the county paid its Single Figure in full, and the majority of other items. Actually the only county in this district of four counties in which a charge did not pay in full was Cumberland County, where I live.

I could write a long report expressing my wonderful experiences with the work in Robeson County. I could write quite a bit about my relationship with Black ministers and churches which I cherish as one of the highlights of my life. My relationships with the Indian ministers and churches have also been most enriching and deeply appreciated, and let me say that I do not include any White minister or church in that county because they, too, have shown real churchmanship. We have had our problems and our controversies, but we have not forsaken our Lord nor His Church in these new relations and new problems which have been created only because, finally, we began to face the Gospel Truth and tried to do something about the failings of Christ and the New Testament as people of God. I was not given a choice regarding the keeping or losing of Robeson County as my responsibility. The decision was made by others. I was not consulted about the loss or keeping of that county. If I had been given a choice, despite the fact that there are 26 charges and almost half the work of the district in that county, I would have chosen to have kept it. I shall miss my friends. I pray God's continuing blessing upon them, and they have my continuing loyalty, love, and support.

I do not mean to neglect Hoke, Cumberland, and Harnett in this report, but since this is written after the decision has been made, I must express these experiences which I will not have an opportunity to state in any future reports.

There has not been much new building in the district during the year. There has been finishing up of some projects and planning of new projects. The major actual building progress has been the Rhyne Memorial in Red Springs. They are completely remodeling and repairing their church, but this is not yet completed. Additions and repairs have also been made at Mt. Olive-Smith Charge (both churches), New Zion, Beauty Spot, Piney Grove, St. George, Miller's, St. Peter's, Salem, Walls Chapel, Mt. Zion, Collins Chapel, and Philadelphus. The Task Force of the Board

Missions has recommended a new church building for Salem and Philadelphus. Woodside Church on the Marners Charge is getting ready to renovate its classrooms and fellowship hall. The Task Force has also recommended parsonages for Indian churches which do not have parsonages: Prospect, Pleasant Grove, Branch Street-Philadelphus, and a new parsonage for Embroke: First with the old parsonage, which is inadequate, being developed for use in the church program and campus ministry. The church in Rowland has begun construction on a new fellowship hall. The church raised during the year the majority of the total cost.

In Single-Figure acceptances of the Fair-Share Apportionment, the following have accepted Fair Share; some far beyond the Fair-Share percentage:

- | | |
|-------------------------|-----------------------------|
| Ann: Divine Street | Pleasant Grove-Ashpole |
| Branch Lake | Red Springs: Rhyne Memorial |
| Claymount | Red Springs: Trinity |
| Clay Street | Red Springs Circuit |
| Clinton | Collins Chapel |
| Clinton: Parkers Grove | Cedar Grove-Salem |
| Chestnut Street | St. Pauls |
| Clinton: St. Paul | Spring Hill |
| New Zion-Pleasant Grove | St. James-Beauty Spot |
| Clayton | Tabor |
| Embroke: Calvary-Buie | |

We commend these churches on their financial records and stewardship responsibility accepted. With the exception of a very small number of churches, all others accepted increase and have agreed to accept the full amount of Fair-Share Apportionment asked for 1972-7 within the three-year period included in the Annual Conference Resolution of 1971. The district was second in amount paid to the Ministerial Educational Fund and led in a number of other specials including the Fund for Reconciliation, United Methodist Youth Fund, Methodist Student Day, Worldwide Communion Sunday, and One Great Hour of Sharing. The district was third in Conference Advance Specials. These speak well for the stewardship commitment of the churches of the district.

The total salaries received by pastors for last year were \$475,000, only \$6,000 less than the total salaries of the Raleigh District, which was number one. This information was provided by the Bishop and his committee on planning the Twelfth District. The Fayetteville District's new boundaries include the churches of Sampson County, replacing the churches of Robeson County. Sampson County includes 11 pastoral charges and 21 churches. We now have a total of 48 pastoral charges in the district of Cumberland, Harnett, Hoke and Sampson Counties. The old part of the Fayetteville District, including the District Superintendent, pastors, and laymen extend a welcome without any reservations and with a deep sense of appreciation and total commitment in our Christian unity, cooperation, and support.

Before closing my report, I must commend the special programs in Robeson County including the Robeson County Church and Community Center, community developer in the Prospect Parrish, Black and Indian Caucus funded by the General Commission Religion and Race, and a special program that was begun by Hay Street Church in Fayetteville, which is now an ecumenical program. The newest program in the district is the Harnett County Rural Community Program with a church and community worker assigned last October.

This is not a statistical report, but an expression of who we are, our commitments, and a sincere desire to be the Church of God in our time.

GOLDSBORO DISTRICT

Albert F. Fisher, *Superintendent*

The year 1971-72 has been an exciting and productive year for the Goldsboro District. Many meaningful experiences have been observed throughout the District. We have witnessed the maturing of the District Program Council concept as the programming agency for the District. This Council has been responsible for the major planning for the District for the year. The work of the Program Council has certainly generated a better spirit of cooperation and unity throughout the District.

Of all that has happened during the year, nothing compares to the licensing of five people to preach the gospel of Jesus Christ. At District Conference, three young men were licensed to preach: David Atwood, James McCullen, and Kelly Wilson, III. Two of them are now serving student appointments, and after Annual Conference, the third will begin serving a student appointment. Since District Conference, two others have been licensed by the District Committee on Ministerial Qualifications: Mrs. Gladys Williford and R. G. Gurley. Both of these will assume pastoral appointments at Annual Conference. Mrs. Williford will become a Probationary Member of the Annual Conference this year, and will become the first woman to reach that status in the Annual Conference.

The Goldsboro District has had another excellent year financially. We have paid 100 per cent of the Single-Figure Asking for the Conference year 1971-72. Again, the pastors and laymen of the District are to be commended for their stewardship and commitment to the connectional system. The District also accepted 96.8 per cent of the requested askings — a increase over the previous year.

The churches were not without concern for their pastors' salaries. The total increase for the District was just over 5 per cent, which nearly reached the suggested goal of 5.5 per cent over the salaries paid the previous year.

The District is to be commended for its evangelistic outreach for the year. There was a net gain reported by the pastors of 110 members, with 115 infants having been baptized.

There were two major building programs completed during the year. Mt. Moriah United Methodist Church, on the Hopewell-Mt. Moriah Charge, built a new Educational Building and renovated the Sanctuary at a total cost of \$33,500. This is a very lovely and complete facility.

Other major construction program was a new Educational Building and renovation of the existing Educational Building by Centenary United Methodist Church, Smithfield. The total cost of the project was \$280,256. This plant is one of the best planned and most functional Educational Buildings that we have in the Conference.

One parsonage has been completed during the year. The Clinton Circuit sold the old parsonage and built a new one just outside Clinton. The parsonage will be occupied for the first time by the pastor assigned to the Charge at the 1972 Annual Conference.

While these were the major programs, the other churches in the District were not idle. The churches spent \$153,193 in renovation and repairs. This work continues to upgrade the facilities of the District in both church buildings and parsonages.

During the year, the District Parsonage has received some much-needed landscaping. The work has not been completed, but the major portion has been finished. We continue to have a lovely home that is a credit to the Goldsboro District, whose interest and concern for the District Parsonage family is reflected in the parsonage.

A summary report by the District superintendent would be incomplete without a word of appreciation for the work of the men who have served the churches in the District. Never have they been called upon but that the response was immediate and energetic. After having served three years now as superintendent, I greatly appreciate the kind of unselfish service that glorifies the pastors of the United Methodist Church. As their superintendent, I, along with the churches of the District, have been blessed by their ministry.

A summary report would likewise be incomplete without deep appreciation expressed to the United Methodist people of the Goldsboro District. They, too, have responded in a most generous manner to me and to my requests of them. For their commitment, I am grateful.

This report must not indicate that the work here is finished — really, we have just begun. I fully hope that we have caught a glimpse of the mission to which we have been called. If we have caught a vision, then the year ahead will again be as the last — a year of victories in Christ's name.

GREENVILLE DISTRICT REPORT

Howard M. McLamb, *Superintendent*

Membership and Evangelism

We received 611 members by Easter, 292 being by profession of faith. Our net decrease was 2.

Finance

Pastors' salaries were increased by \$18,350, or 6.5%. Single Figure acceptances increased 3,010, or 5.6%. Single-Figure payments for 1971-72 were 97% of acceptances.

Building Programs

Farmville Church consecrated a new \$600,000 sanctuary in January. Washington: First occupied its spacious educational building about the same time. Rainbow enlarged its sanctuary, almost doubling the seating capacity. A new sanctuary is under construction atifton. Holy Trinity will begin construction of a first unit this summer. That church acquired additional land this year. Trinity of Institute Charge has brick-veneered its sanctuary and educational building. Holly Spring Church on Jamesville Charge has renovated the sanctuary and brick-veneered the building. The educational building at Queen Street has been renovated and a new parsonage constructed and occupied. Bethany of Kinston Circuit has held the groundbreaking for an educational building. Asbury sanctuary has been renovated this year. Res of Washington Circuit has paid off the indebtedness and dedicated its \$95,000 property.

Church Extension.

Chocowinity. Providence Church of Grimesland Charge has been relocated into Chocowinity and the name changed to Chocowinity. A site has been bought, financed by the Board of Missions, and a trailer made for church purposes has been secured. These decisions were made following a census of the Providence and Chocowinity areas by the churches of the Washington area.

North Kinston. A census of the North Kinston area, on U.S. 258, was made last fall by the churches of the Kinston area. As prospects were contacted, 103 members were signed up for a new church. An option was taken on a site of 3.4 acres at \$15,000. The Board of Missions bought the option and is fully supporting the cost of a pastor who will also serve St. Mark Church.

District Society. The Greenville District United Methodist Society was approved by the District Conference in January, 1970, to start new churches as needed and encourage and support older small churches in getting needed facilities. The above listed new churches are projects of the Society. Gifts are being made to Holy Trinity, Holly Spring and Ware's (Jamesville Charge, Soule on Swan Quarter Charge, Bethany on Kinston Circuit, and St. Mark Society gifts, including two Christmas offerings, have exceeded \$20,000.

5. A Sincere Thank You.

We have a wonderful group of preachers and laymen in the Greenville District. We are working together as an enthusiastic team of Christ. We are grateful for the many things that have been done. We believe we are set for more and greater things to be done in the year ahead.

NEW BERN DISTRICT Charles H. Mercer, *Superintendent*

The loyal and competent services of the pastors and laymen of the New Bern District have been rewarded with many results. Some can be recorded through statistical information, but the most significant part of these efforts is recorded in the lives of people whose faith has been kindled, cultivated, and expressed as a result of Our Lord's Ministry through The Church.

During the year, 107 infants have been baptized. We have received 265 persons on profession of faith and 497 by transfer.

The Beech Grove Church has completed a new educational building at a cost of \$50,000. The Richlands Church has begun an educational building which will cost \$170,000.

The Clarks Church and the Harkers Island Church are planning new buildings with architects already at work.

Several meaningful training opportunities have been provided. The Board of the Laymen sponsored a training program for certified lay speakers which was well attended. The District Program Council sponsored a one-day Workshop on Family Counseling for Pastors under the leadership of Dr. David Knox, Professor at E.C.U., a Pastors' Confirmation Lab in the New Bern Sub-District, and Lay Officers' Training Workshops in each Sub-District.

Through the work in the Pamlico Parish we are discovering new approaches to a more meaningful ministry through cooperative efforts and new understandings. Also, the Bog Banks Resort Ministry continues as a joint effort of many denominations to serve the summer tourists and the seamen using the Morehead City Port.

The response to the needs served through the Single-Figure Asking has been the best it has been in several years. This is true of payments for the year closing and commitments already made for the new Church Year.

God has truly used the commitment and talents of the pastors and laymen of the New Bern District. Praise be to God!

RALEIGH DISTRICT J. W. Page, *Superintendent*

The Conference year 1971 - 1972 has been a good year for the Raleigh District; the sixty-five active and dedicated ministers and the 28,918 devoted laymen have made the following report possible. I am deeply grateful to our ministers and our laymen for their cooperation in every phase of the work of the Church: in a very real sense, this is their report.

1. **Membership and Evangelism:** 567 members were received on profession of faith; 1368 were received by transfer for a total net gain of 480. There is increasing devotion in the area of Evangelism on the part of both clergy and laity, and this continuing evangelistic emphasis is a omen of better things to come.

Finances: The Single-Figure Acceptance for the Raleigh District for this year was 74,517.00 and the amount paid to date is \$371,233.00, making a percentage paid of 99.1%. The Churches of the Raleigh District have accepted for the Single Figure for 1972-1973 the amount of \$440,000.00; this represents a \$66,000.00 increased acceptance over the previous year. In addition, the salaries of the ministers have been raised by more than five per cent. Only the Charges failed to pay in full their Single-Figure Acceptance.

During October and November four sub-district Every-Member-Visitation Workshops were held in strategic areas of the district; these were led by O. L. Hathaway, K. L. Braswell and J. W. Page. In January ten sub-district meetings were held in the District to present and to explain the increased asking for the Single Figure; this increase was made imperative by the action of the Special Session of the Annual Conference which adopted a Funded Pension Plan for the Ministers of the Conference. Those persons who were involved in the leadership of these sub-district meetings were: O. L. Hathaway, N. W. Grant, K. L. Braswell, J. Ed Legates, Merritt Jones, Charles McAdams and J. W. Page. The total increase in the Single-Figure Acceptance in the Raleigh District is due largely to the information and the inspiration of these sub-district meetings. For the excellent response of both ministers and laymen I am most thankful.

Raleigh District Program Council: The entire program in the Raleigh District was planned and projected by the District Program Council. This group met regularly during the year; on July 12, 1972 the group met at Westover United Methodist Church for a day of planning for the 1972-1973 Conference year. Each member of the Program Council had done his homework. It was a very meaningful day of planning for the work of the Church for the coming year. My deep appreciation is expressed to each member of the District Program Council for his part in planning the work for the Raleigh District for the new year. Because we took the necessary time to work and plan, the coordination of the Raleigh District Program with the Conference program will be greatly facilitated for the coming year.

Board of the Laity: Under the capable leadership of Dr. J. Ed Legates, Raleigh District Lay Leader, a significant program of Lay Activities was carried out. One of the great experiences in this area was the District Lay Rally in February held at Memorial Auditorium. A youth group from Burlington, THE NEW DIRECTIONS, gave an excellent program; "it was wild and lovely" in a Christian and youthful sort of way, and this did a great deal to bridge both the racial and generation gap. To Dr. Legates and to each Lay Leader in the Raleigh District I say, thanks, for a job well-done."

Miscellaneous: There are many other areas of concern that could be singled out for special emphasis: United Methodist Women, United Methodist Youth Fellowship, United Methodist Men, Christian Education, Social Concerns, Religion and Race, Health and Welfare, debt payment, building improvement, Advance Sepcials, N. C. Christian Advocate, and other special projects and causes. To sum it all up, continuing progress is being made in all areas in the Raleigh District, and I am thankful to God for the privilege of working with the ministers and laymen in this exciting program of our United Methodist Church.

ROCKY MOUNT DISTRICT

Paul Carruth, *Superintendent*

Brick and mortar, lumber and paint are perhaps the most easily identifiable signs of interest and commitment. Our people give evidence of their interest in the church and their commitment to the work of the church in the buildings they construct or acquire.

The support of the people of the Rocky Mount District for the pastor has been demonstrated in the continued upgrading of the parsonages. Central air conditioning is becoming a required feature of the homes of all our people, and the parsonage is no exception. Two congregations have secured new homes for their pastors. these are Weldon, and Winstead of Wilson. Valuable contributions have been made to the parsonage at Woodland.

Construction of the new sanctuary at Scotland Neck is proceeding, and a new church structure is being built by our Shiloh church of Gaston. Additional classrooms are planned for the Fern church of Milwaukee Charge. The architect of Tabor Church of Hawkins-Tabor has drawn plans, and a financial campaign has been carried out for the reconstruction of the sanctuary, with the letting of a contract expected within the near future. Remodeling or refurbishing plans are being developed by New Hope Church of Roanoke, Elm City, and First Church, Wilson.

The development of Christian zeal and a shared life of Christian faith among our people not so easily identified, but there are encouraging signs. The entire Rocky Mount District has given serious attention to the identification of every person, and the accounting of every member appearing on the membership rolls of our churches. The emphasis has or incidentally been to "clean rolls." Basically, the concern has been to mobilize every resident Methodist to participate in Christ's redeeming ministry to the world. The churches of the district added 599 members. A second Confirmation Laboratory for pastors was held in the district to upgrade the quality of this work. A large number of the congregations participated in the study of the COCU Plan of Union, giving evidence of continued ecumenical concern. Because our churches do much of their work in small groups, a district workshop for pastors was held to help pastors to help the boards, classes, committees, etc. in their churches to do their work more effectively.

The Fund for Reconciliation has assisted a program of community help in Rocky Mount by contribution to Contact.

The Rocky Mount District is preparing to participate enthusiastically in the progress of our Conference in the 1972-1973 Conference Year.

SANFORD DISTRICT

Joyce V. Early, *Superintendent*

The Sanford District has had another good year for which we are profoundly grateful! The morale of the preachers and laymen is at a high peak. The spirit of comradeship and teamwork is excellent. Harmony has prevailed at the charge conferences, and a wholesome outlook toward the work of Christ's Kingdom has been evident.

CHRISTIAN NURTURE AND EVANGELISM:

A total of 929 new members have been received, on a goal of 1,000, with almost half these (447) coming by profession of their faith in Jesus Christ as Lord and Saviour. We are especially pleased to report a net gain of 340 new members in the district, while the net gain for the conference was 448. Our pastors baptised 207 infants. A pilot Confirmation Lab was held in February with 14 pastors participating. Membership confirmation classes have been held and Christian nurture stressed.

During the year seven pastors and laymen served as consultants in the ministry to small churches. We are very proud of this work for it has brought hopeful help to eight of our weak churches. Appreciation is given to the faithful consultants for work well done. An overnight spiritual retreat was held for our pastors on November 8, 9, with Dr. Mack B. Stokes as the inspirational leader. Forty-two of our pastors participated.

BUILDING PROJECTS:

Steele Street Church, Sanford, started construction on their long-dreamed-of church home on August 15, 1971, with completion expected in February 1973. This church, re-located in West Sanford, will cost \$1,293,000 when completed, and will be one of the most beautiful and modern churches in the conference. The congregation has voted to change the name to St. Luke United Methodist Church when occupied.

Union Grove Church, Sanford Circuit, is now under construction also. The cost, when completed on July 31, 1972, is expected to be \$40,000. This much-needed church is receiving aid from the Duke Endowment, the \$10 Club, and the Sanford District Fund for needy churches. We are very grateful for this aid.

Buildings Planned:

Polar Springs: sanctuary remodeling and new class-room building.

Candor: Fellowship Hall remodeling and improvement of educational building.

Macedonia: Improvement of sanctuary, and addition of Fellowship Hall, kitchen, and rest rooms.

Star: New sanctuary being planned.

Smyrna: New Fellowship Hall and Kitchen being added.

Bascom's Chapel: New church building being planned to cost \$40,000. (Work will begin probably this summer.)

Center: New class room building.

Ophir (Troy Ct.) Remodeling of sanctuary.

Caledonia: New Educational building plans being completed. (Construction is to start this summer.)

District Parsonage: A total of \$10,128.00 has been paid on principal and interest this year. Present debt is \$14,993.99.

ACCEPTANCES: The Sanford District has led the conference each month since January in the percentage paid on the Single-Figure Acceptances. The district reported to the conference that 100% of the acceptances had been paid on the 1971-72 askings, and \$300,858, an increase of \$10,131, or 8.50% has been accepted for 1972-73. The Sanford District exceeded its Fair-Share quota by over \$5,000! This was made possible because 30 of the 50 charges reached or exceeded their Fair Share for 1972-73! Only four charges failed to accept an increase. The district accepted \$18,596 of the Ministerial Education Fund on an asking of \$20,731, or 90%. Only one charge failed to accept any apportionment. It accepted \$838.50 on an apportionment of \$1140 for the Interdenominational Cooperation Fund, or 75%.

PASTORS' SALARIES:

Pastors' salaries have been increased by \$26,139 for 1972-73. Only six charges did not increase their pastor's income. All but four now pay the pastor's Blue Cross-Blue Shield and life insurance premiums.

The Lay Rally attendance was the largest ever with 595 present. A lay speakers' training session was held with Charles K. McAdams, leader. Also, an officers' training session was held. Bishop William R. Cannon dedicated the Pinebluff parsonage on November 7, 1971. Other parsonages in the district have been improved. The new East Rockingham parsonage, one of the best in the conference, was completed and occupied by the Rev. and Mrs. O. W. Watson in the fall of 1971. At the same time a new Fellowship Hall was completed and occupied.

The Sanford District has had a tremendous year. It has been a very high privilege for me to have been the district superintendent of such dedicated laymen and pastors for the past two years.

WILMINGTON DISTRICT

W. J. Neese, Superintendent

I am pleased to present the following brief account of some of the accomplishments of the United Methodist Church in the Wilmington District. With humble acknowledgement of my indebtedness to the fine pastors and lay persons of the District, I offer my profound gratitude to all those who have served Christ and his Church with great devotion and have given their cooperation in the promotion of the program and mission of the church both locally and globally. As Francis Asbury wrote of the Wilmington Methodists in 1810, so I can say today: "I see the work of God is going on here."

Our people are concerned about evangelism. During the past year, 236 have been received by profession of faith. The total received into the churches of the District by all means is 716. Losses by all means number 651. Our net gain of members this year is 65.

In a year when we advised that government controls would permit only a limited salary increase for each pastor for the coming year the charges of the District have agreed to increase the salaries of the pastors by an amount of approximately \$28,000 over this year.

In the face of a Single-Figure Asking of \$273,530, the churches of the District have accepted a total of \$205,035 of this amount for next year. This means that we have accepted 91.72% of our Single-Figure Asking. Our increase over the 1971-72 acceptance is 8.43%.

The prospect is that a large majority of our churches will pay their Single-Figure acceptance full this year, although a few are not likely to do so.

Buildings dedicated this year include: the parsonage at Chadbourn on October 10, 1971, and the Holy Church on the Riegelwood-Bolton Charge on May 21, 1972. The Coffeehouse and Beach Ministry Facilities at Long-Yaupon Beach, sponsored by Ocean View Church, were dedicated July 31, 1971.

Magnolia Church completed the renovation and redecoration of its sanctuary and held a service of rededication on May 28, 1972. The interior of the Chadbourn Church also has been renovated this year. Extensive repairs and improvements have been made on the basement of the Antenay Church in Harrells.

A new parsonage is being erected by the Singletary Church of the Dublin Charge. It should be completed by early fall.

Plans are being made for the erection of the following building projects in the near future: sanctuary building at Shiloh Church on the Town Creek Charge; and a sanctuary building a class rooms at Ocean View, Yaupon Beach. Also plans are underway to remodel the sanctuary at Wallace at an estimated cost of \$45,000; pledges totaling \$43,095 have been received to date.

In the area of special ministries, a new concern is being shown for our responsibilities on our beaches. The Cape Fear Area Resort Ministries -CFARM- has been formed in the District to promote and coordinate the special ministries at Wrightsville, Carolina, and Long-Yaupon Beaches.

A Methodist Society is being organized in the Greater Wilmington Area to provide a vehicle for inter-church cooperation and to coordinate the United Methodist program and mission in the lower Cape Fear Area. We expect this organization to help us achieve a greater degree of unity and solidarity as United Methodists.

We believe our greatest days are ahead, and we pray for God's guidance and power that we may more wholeheartedly follow the Lord Jesus Christ.

THE DUKE ENDOWMENT

June 1, 1971-May 31, 1972

In cooperation with the local church, district and conference officials, The Duke Endowment shares as a member of the team in the promotion and support of effective programs in churches located in rural communities.

In the North Carolina Conference there are 860 churches, of which over 650 are in the rural communities of no more than 1,500 population. This represents 45 percent of the total membership and 64 percent of the pastoral charges.

Special emphasis is being given to long-range planning based on research and study that encompasses the larger community. Whether the project is the development of a parish structure, the construction of a building, or the establishing of priorities, the prerequisite is effective planning and programming.

I. CHURCH BUILDING GRANTS

A. Architectural Service Grants:

North Carolina Conference	\$ 7,831.00
Western North Carolina Conference	\$19,889.00

\$ 27,720.00

B. Partial Building Grants:

North Carolina Conference	\$ 50,000.00
Western North Carolina Conference	\$300,000.00

\$350,000.00

C. Final Building Grants:

North Carolina Conference	
Western North Carolina Conference	\$ 94,500.00

\$ 94,500.00

Total Building Grants

\$472,220.00

II. CHURCH MAINTENANCE FUND

A. Regular Pastorates:

North Carolina Conference	.21	\$ 32,000.00
Western North Carolina Conference	.16	\$ 28,000.00

37

\$ 60,000.00

B. Student Programs:

Summer Assistants	.95	\$112,320.00
Winter Assistants	.49	\$ 54,150.00
Student Pastors	.32	\$30,500.00

176

\$196,970.00

C. Supervision	\$ 4,800.00	
D. In-Service Training	\$ 14,480.00	
E. Parish Development	\$ 28,700.00	
F. Church and Community Studies	\$ 400.00	
		<u>\$ 48,380.00</u>
Total Maintenance Grants		\$305,350.00

I. SUPERANNUATE FUND		
North Carolina Conference	\$ 91,285.54	
Western North Carolina Conference	\$168,714.46	
(\$18.10 per service year)		
Total Superannuate Fund		<u>\$260,000.00</u>
Grand Total		<u>\$1,037,570.00</u>

M. Wilson Nesbitt, *Director*
Rural Church Affairs

J. M. ORMOND FUND

Surplus Account

Balance on hand May 31, 1971	\$ 38,420.91
Investment Income	<u>.16,178.55</u>
	\$ 54,599.46
Less: Deduction for Expenses of J. M. Ormond Center	<u>.15,000.00</u>
Balance May 31, 1972	\$ 39,599.46
Total Invested Funds at May 31, 1972	\$333,712.42

M. Wilson Nesbitt, *Director*
Rural Church Affairs

THE CONFERENCE COMMISSION ON ECUMENICAL AFFAIRS

During the year, the Commission has emphasized a study in the local churches of "A Plan of Union" in connection with the Consultation on Church Union.

Two of the officers—Drs. T. A. Collins and C. W. Robbins—led in discussions on "A Plan of Union" at the R & R held at Methodist College, Fayetteville, last summer. A number of the members of the Commission have participated in local church ecumenical discussions during the year.

The Commission, in cooperation with Bishop Cannon and Reverend E. R. Porter of the Program Council, conducted a survey of study plans for "A Plan of Union."

Of 296 forms returned, 263 indicated that the study would be held, with 142 stating they would conduct their studies with other COCU communions. Responses indicate that a good cross-section of churches held ecumenical studies in one form or other and that ecumenical cooperation is growing within the bounds of our Conference.

The Commission commends the Conference for its growing support of the North Carolina Council of Churches as well as other ecumenical bodies. At a time when the ecumenical movement is under attack from various quarters, the United Methodist Church holds firm in its commitment to interchurch and interfaith cooperation. All ecumenical bodies need financial support if they are to be a vital force in healing the brokenness of our churches and become a strong influence in healing a broken, warring world.

The Commission wishes to commend ministers and laymen in local churches who are exploring new ecumenical models and finding more ways of working with other communions at the grassroots level.

The Commission met in March and voted to ask the Conference to reduce its membership to 27, the number of representatives to which the Conference is entitled in the North Carolina Council of Churches.

Five from our Conference are related to ecumenical bodies, including Bishop Cannon, who is Methodist representative to COCU; Dr. Robert E. Cushman, who is a member of the General Commission on Ecumenical Affairs of the United Methodist Church; Nelson Gibson, Bill Price and C. W. Robbins, members of the General Assemblies and General Board of the National Council of Churches. Dr. Collins is the past president of the North Carolina Council of Churches.

C. W. Robbins, *Chairman*
Mrs. R. L. Jerome, *Secretary*

THE BOARD OF EDUCATION

Herman S. Winberry, *President*

Kelly J. Wilson, *Secretary*

SECTION A

Committee on General Church School Ministry

Christian White, *Chairman*

1. Report for 1971-1972

- A. One of the areas in which we sense a great need is that of developing more better-informed churchmen. This process has its beginning in the confirmation classes. We have had five confirmation labs for pastors this year to help them better use the fine curriculum we now have. Labs were held in Raleigh, Greenville, Roanoke Rapids, New Bern, and Rockingham. Fifty-five pastors participated in these five day-labs.
- B. At the Southeastern Jurisdiction Leadership and Laboratory School at Lake Junaluska, August 1-13, 1971, we had two persons who completed work for certification as Elementary Laboratory Leaders: The Reverend F. Belton Joyner, Jr. (Elementary V-VI) and Mrs. Roberta Scipio (Elementary V-VI).
- C. In the program for "Developing Ministries in Black Churches," there was a very helpful Black Youth Church Encounter Workshop held October 1-3, 1971, at Camp Rockfish, which reached fifty youth and adults, laymen, and pastors. Also, five Cluster Group Council on Ministries Workshops were conducted by Reverend Willard Williams, Staff Member, Division of the Local Church, United Methodist Board of Education, Nashville, Tennessee. A committee is now at work gathering information on contributions of Blacks to United Methodism in North Carolina to be made available to local church groups.
- D. The most important area of work that we developed this year was the "Service to Churches of Small Membership." Miss Jennie Youngblood from the General Board of Education held three pilot consultation training sessions in our conference. These sessions were held at Camp Rockfish November 12-14, 1971; Pilmoor Church, Currituck, November 16-18, 1971; and Camp Chestnut Ridge November 19-21. A one-day "make-up" session was held in Goldsboro on February 9. As a result of this training, forty-nine consultants are now available to help churches of small membership to more effectively plan their ministries. At least thirty consultants are already assigned to churches. Some of these have completed their four consultation sessions with the local congregation.
- E. There were nine Christian Workers' Schools held in our conference this year with more than seventy churches taking part. This method of leadership development still has a vital contribution to make to the training enterprise.
- F. Eleven workshops involved more than 175 local church leaders in training sessions of from two to five hours. A wide range of subjects of Christian interest were explored.
- G. Two laboratory enterprises were conducted: one in the Durham District and one in the Raleigh District.
- H. We commend the Program Council for the appointment of an Interboard Leadership Development Task Force which has already made plans for orientation, training and organization of the new boards and agencies at Methodist College on June 24, 1972.

SECTION B

Committee on Children's Ministry

E. Clifford Shoaf, *Chairman*

Report for 1971-1972

- a. *Pilot Project to strengthen the Role of the District Coordinator of Children's Ministry* Coordinators were encouraged to establish in-depth relationship with two local churches to explore the possibilities of ways district coordinators could best support local church ministry with children. It was possible to establish such projects in four of the districts.
- b. *Cadre of New Workers* District coordinators were asked to work through the ministers of the district to discover capable persons for leadership roles in children's ministry. One example of the effectiveness of this effort is the fact that some districts had entirely new staffs for Vacation Church School Workshops.
- c. *Vacation Church School Workshops* Over one thousand persons took part in the Vacation Church School Workshops held in all of the eleven districts. More than fifty persons did special preparation to serve as leaders in these Workshops.
- d. *Support of Camping Ministry* In the summer 1971 camping program, 733 elementary boys and girls took part in activities at the conference camps. This is an increase of twenty per cent. Those who had completed the third grade were eligible for the first time and the Council on Children's Ministry evaluated the participation of those children as a good procedure. During the camps, special attention was given to ecological concerns.
- e. *Reaching Children Outside the Church* The Council on Children's Ministry prepared a resource sheet on reaching children outside the church. This material was sent to every local church pastor and to each local church coordinator of children's ministry.
- f. *Children's Music Workshop* Rather than a conference-wide Workshop, there were resources available so districts could have their own Children's Choir Festival. These were held in the Burlington, Durham, Raleigh, and Wilmington Districts. Over 300 persons were involved.
- g. *Curriculum Workshops* Several districts offered workshops for those who teach in the Children's Division. Attention was given to interpreting the philosophy behind United Methodist curriculum resources and helps for using the resources. An estimated 200 persons took part in the various workshops.
- h. *Support of EXIS* Each local church received a mailing about EXIS, the computerized Experimental Information Service. Through the District Coordinators of Children's Ministry, three of the districts bought memberships in EXIS for use by churches in the district. Nationally, the EXIS program is being evaluated now to determine whether or not to continue it. Several good experiences with EXIS in our conference led our Council on Children's Ministry to encourage continuing EXIS.

SECTION C

Committee on Youth Ministry

Samuel D. McMillan, Jr., *Chairman*

Report for 1971-1972

- a. *Trail Hike* Twelve persons took part in last summer's experience; twenty persons have applied for this year's hike.
- b. *Black Youth Participation* Fifty-one persons from the Black churches in our Conference took part in a Black Youth / Church Encounter Workshop. Out of this have developed plans with the Western North Carolina Conference to publish an account of the contributions of Blacks to United Methodism in North Carolina. A task force is at work on this project now with a publishing goal of Conference 1973.
- c. *Camping Ministry* Sixteen participated in Aquatics Camp at Camp Kerr Lake; this experience will be offered again in 1972. Approximately 800 youth were involved in other conference camps.

- d. *A. C. S.* Attendance at the 1971 A.C.S. was 260. The theme "Reach Out" was developed with the help of guest resource leader, The Rev. Howard Hanger of Atlanta.
- e. *United Nations-Washington Study Tour* Forty-one Senior High youth took part in this experience in March. Issues getting special attention were "India and the Sub-continent" and "Invasion of Privacy."
- f. *Explore Week-end* Twelve persons were involved in this vocations week-end opportunity.
- g. *Meeting on the Pastoral Ministry* In April, the Commission on Enlistment for Church Occupations and the Council on Youth Ministry sponsored a One-Day Meeting on the Pastoral Ministry. Seventy-five persons attended this session.
- h. *Group Dynamics for Youth Committee* Members of the Conference Committee on Youth Ministry held a retreat on the Neuse River. The main focus of the retreat was on "how do groups work?" "how can we get our job done?" and "how do I work best in a group?"
- i. *Arts Festival* This suggested program was not offered because the Council on Youth Ministry decided there was not sufficient support for the event.
- j. *Leisure Ministry* A sheet identifying "What Others Are Doing" was prepared and distributed to those who expressed interest in the area of leisure ministry.
- k. *Conference Youth Rally* The theme "God is For Real . . . Are You?" was developed at the 1971 Youth Rally. Two thousand youth met on October 30 at Duke University.
- l. *R & R* The 1971 R & R offered courses in youth ministry. Youth were invited to be part of the early planning for the 1972 R & R. Conference Youth President Flynn Surratt did attend such a meeting, giving some youth voice to the planning.
- m. *Local Church Study Tours* The Conference staff gave help to four groups who were planning their own study tour experiences in Washington and/or New York.
- n. *Scholarship Funds* Camperships are available for camping ministry programs. A small fund was established by some of the staff at Senior High Workshop for use by Black or Indian youth. The Council on Youth Ministry designated \$400 for scholarships for Black or Indian youth for use in the conference summer opportunities.
- o. *Church-wide Studies* Leadership development opportunities were provided at R & R.
- p. *District Coordinators* As recommended by the 1971 Annual Conference, the Conference Coordinator of Youth Ministry made recommendations to the District Superintendents about District Coordinators of Youth Ministry for 1971-1972.
- q. *Counselor-in-Training* The Council on Youth Ministry has recruited the counselors-in-training for the Camps for the Mentally Retarded. There were almost twice as many applicants than could be used.
- r. *United Methodist Curriculum* Contact was made with every local church to determine how the Conference might be helpful in interpreting the United Methodist resources. At various places in the Conference, there were local church consultations, Christian Workers' Schools, laboratory enterprises, resources mailings, and other contacts to try to meet the needs.
- s. *Continuous Membership Training* An emphasis was given to the importance of ongoing membership training. This took place in the various Confirmation Labs (Rockingham, Greenville, New Bern, Raleigh, Roanoke Rapids).
- t. *Junior High Workshop* There were 164 participants in the 1971 Workshop at North Carolina Wesleyan College.
- u. *Senior High Workshop* With the theme "Bridge Over Troubled Waters," there were 209 attending the Workshop at North Carolina Wesleyan College.
- v. *Youth Music Workshop* Seventy-five attended the first Youth Music Workshop at Methodist College.
- w. *Local Church Leadership Development* There were replies from fifty-seven charges when a mailing went to all local churches about their plans for leadership development in youth ministry. Follow-through is continuing for those who requested assistance.
- x. *Nominations and Personnel* There was nothing done in response to the recommendation that all local church committees on Nominations and Personnel be given a list of suggested criteria for nominating adult workers with youth.

- y. *Youth with Responsibilities* Information has been distributed about the new "Youth Involvement Series" prepared by the General Church. Also, effort has been made to work with the youth and young adult delegates to the 1972 Annual Conference, to interpret their role and to assist them in understanding the procedures of the Annual Conference.
- z. *Re-appointment* The Bishop made the staff appointment as recommended.

SECTION D

Committee on Young Adult Ministry

John M. Meares, *Chairman*

Report For 1971-1972

1. Two Young Adult Consultattons were held with United Methodist Churches and Military Personnel in the Fayetteville area. Reverend Lander Beal, Director of Young Adult Ministry for The United Methodist Church, was the resource person for these consultations. A great deal of interest and concern was shown for ministry to service personnel in the area. Approximately fifteen persons attended each of these sessions, with representation from seven local churches and the Military.
2. Proposals for a Young Adult Week-end Laboratory Enterprise in the Fayetteville area were projected. Due to scheduling the Lab has not been held, but is projected for the 1972-73 conference year.
3. Consultation service with several local churches on the churches ministry to Young Adults has been held.
4. There continues a great concern in the area of ministry to young adults and local churches are encouraged to initiate new groupings of young adults for participation in innovative ministries.

SECTION E

Committee on Adult and Family Life Ministry

R. T. Commander, *Chairman*

Report for 1971-1972

1. The announcement of a new adult study, "Our Living Bible Series," has been received with enthusiasm. This series which will be available to local churches in September 1973, is in response to the plea from adults wanting a new, solid, and dependable study of the Bible. Workshops are planned for the introduction of this series to local churches in the spring of 1973.
2. The adult curriculum series, "Christiän Faith in Life," have been received well in this conference, with many groups reporting exciting learning experiences. This series is still available as well as the "Foundation Studies Series." The "Adult Bible Studies" (International Lesson) continues to be the most popular adult curriculum material.
3. The development of adult leaders to work in teaching/learning groups has shown some signs of increased activity. Many local churches and clusters of churches have held training opportunities, using many different designs and hours for the events. One very successful training event was held in cooperation with a Technical Training Institute.
4. Increased interest is being shown in ministries to senior citizens, with several churches developing on-going programs and the development of leadership to work with the aging.
5. A Conference Consultation on Ministries to Senior Citizens was held in Raleigh, with

Miss Virginia Stafford, Director of Ministries to Older Adults, Nashville, Tennessee, as the resource leader. District Coordinators of Adult Ministry, and District Chairmen of Social Concerns participated in this event.

6. Family Camp was held at Camp Don-Lee, July, 10-16, with 214 children, youth and adults in attendance for the two sessions. Registrations for the 1972 session of Family camp have filled to capacity the camp facilities.
7. In addition to the promotion of adult ministries, many consultations have been held dealing with the structure of the church, the Administrative Board and the Council on Ministries.

SECTION F

Committee on Christian Educators and Music Ministry

H. Langill Watson, *Chairman*

1. *Christian Educators Section, Wyatt Brown, Chairman*

A. Report for 1971-1972

A total of forty-two workers are now serving in our conference. Three of these are certified Ministers of Education; eleven are Directors of Christian Education; one is an Associate in Christian Education; and twenty-seven are Educational Assistants. Two new workers transferred into our conference from the Holston Conference during the past year: Miss Jean Beaty, Associate in Christian Education, is now serving at First Church in Rockingham; and Miss Carol Tignor, Director of Christian Education, is serving at Highland Church, Raleigh.

These workers are vitally concerned about the total life and ministry of the churches they serve. They also assist other churches in the conference by serving as resource leaders on conference, district, and cluster-group levels.

We encourage more churches to employ full-time workers in Christian education as an effective way of improving their educational ministry. All churches employing education workers should support them in their ministry in every way possible.

B. *Report of Christian Educators Fellowship, North Carolina Conference*

The North Carolina Chapter of the Christian Educators Fellowship has sought in the past and will continue to seek in the future, ways to help congregations understand the role of Christian educators. The chapter is seeking ways to help the educator implement the objectives of Christian Education wherever he works.

The Christian Educators Fellowship has tried to develop ways that the Christian educator can be used in implementing the conference priorities for 1972-1973. We feel that through the use of the expertise of the Christian educator in the educational process, many of the priorities can be met. During the past year, many of the Christian educators have been leaders in the consultation service for churches with small membership with tremendous results and activities beginning to take place in these churches that are so vital to our conference.

The Christian educator wants to be included as a vital part of the leadership of the church. They are volunteering for leadership positions on local, district, and conference councils so that their commitment to Christ and the Church can be used effectively in reaching persons and filling their needs. The Christian educator wants to be concerned about persons and their real needs. The Christian educator wants to be an enabler, a good listener, a supporter of lay workers, and someone that can provide leadership training.

The Christian educator will continue to maintain high standards for its profession with diligent effort being made toward practical training and application that will help persons carry out their commitment to Christ in everyday living.

C. Roster and Status of Christian Educators

1. Certification

- a. CERTIFIED during the past year: M. Earl Cunningham, Minister of Christian Education
- b. RENEWED: During the past year, the certification of the following persons has been renewed:

(1) *Directors of Christian Education*

- Miss Ethelynde Ballance, Raeford United Methodist Church, Raeford, N. C.
 Mrs. Barbara Johnson Barnes, 508 East 1st Street, Apartment 3, Greenville, N.C.
 Miss Margaret Anne Biddle, University United Methodist Church, Chapel Hill, N.C.
 Miss Dorothy M. Chance, 5403 Penwood Drive, Raleigh, N. C.
 Mrs. Othella G. Johnson, P. O. Box 4657, Winston-Salem, N. C.
 Mrs. Ann C. Pearce, 3812 Noremac Drive, Raleigh, N. C.
 Mrs. Clifton Smith, 2404 Tyson Street, Raleigh, N. C.
 Miss Carol Tignor, Highland United Methodist Church, 1901 Ridge Road, Raleigh, N. C.,
 Miss Gail Walker, Long Memorial United Methodist Church, Roxboro, N. C.
 Mrs. Carolyn W. Williams, 406 S. Fourth Street, Smithfield, N. C.
 Mr. Richard Jerome Williams, Centenary United Methodist Church, Smithfield, N. C.

(2) *Ministers of Christian Education*

- Reverend Fred Falls, Jr., Front Street United Methodist Church, Burlington, N.C.
 Reverend J. Richard Gibson, 3709 Lancelot Court, Raleigh, N. C.
 Reverend John H. White, Fellowship United Methodist Church, Hamlet, N. C.

(3) *Associate in Christian Education*

Miss Jean Beaty, First United Methodist Church, Rockingham

- c. TRANSFERRED IN: During the past year, the following certified persons have transferred into this conference:

(1) *Director of Christian Education*

Miss Carol Tignor, Director of Christian Education, Highland United Methodist Church, Raleigh, N. C. (transferred from the Holston Conference)

(2) *Associate in Christian Education*

Miss Mary E. (Jean) Beaty, Associate in Christian Education, First United Methodist Church, Rockingham, N. C. (transferred from the Holston Conference)

d. TRANSFERRED OUT: None

e. DISCONTINUED: None

2. Educational Assistants

The following persons are listed as our present roster of Educational Assistants:

- Miss Julie Balew, St. Marks United Methodist Church, Raleigh, N. C.
 Miss Bernice Ballance, Box 247, Lillington, N. C.
 Mrs. Larry Bowers, Hayes Barton United Methodist Church, Raleigh, N. C.
 Mrs. Dwight Carpenter, Trinity United Methodist Church, Durham, N. C.
 Reverend Jimmy Creech, Edenton Street, United Methodist Church, Raleigh, N. C.
 Mrs. Merle Creech, Edenton Street United Methodist Church, Raleigh, N. C.
 Miss Jennie Flood, Box 53, Stonewall, N. C. (Deaconess)
 Reverend William Gattis, Hay Street United Methodist Church, Fayetteville, N. C.
 Mrs. Evelyn Haridson, First United Methodist Church, Wilson, N. C.
 Mrs. Lynn Herndon, Chestnut Street United Methodist Church, Lumberton, N. C.
 Mrs. J. C. Knox, Jr., Westminister United Methodist Church, Kinston, N. C.
 Mrs. Kathy R. Moore, Divine Street United Methodist Church, Dunn, N. C.
 Mrs. Tacoma O'Connor, Carr Memorial United Methodist Church Durham, N. C.
 Mr. Ned Olinger, Ann Street United Methodist Church, Beaufort, N. C.
 Reverend Randall K. Perry, P. O. Box 213, Siler City, N. C.
 Mrs. Carol Mae Pickett, Route 2, Vass, N. C.
 Mrs. Bert Potts, Asbury United Methodist Church, Durham, N. C.

- Mr. William Presnell, St. Luke United Methodist Church, Goldsboro, N. C.
 Miss Frances Ridenhour, First United Methodist Church, Laurinburg, N. C.
 Mrs. Charles Saunders, First United Methodist Church, Elizabeth City, N. C.
 Miss Valoree Shinn, Grace United Methodist Church, Wilmington, N. C.
 Mrs. James Spivey, First United Methodist Church, Clinton, N. C.
 Mr. William D. Stegar, Jr., P. O. Box 502, Troy, N. C.
 Mrs. Susan Thistlethwaite, Duke Memorial United Methodist Church,
 Durham, N.C.
 Mrs. Rupert Williams, First United Methodist Church, Graham, N. C.
 Mrs. Julia Williams, Fairmont United Methodist Church, Raleigh, N. C.
 Mrs. M. G. Workman, Jr., Mebane United Methodist Church, Mebane, N. C.

II. Music Ministry Section, Charles Moore, *Chairman*

A. Report for 1971-1972

1. *Youth Music Workshop* Held at Methodist College, the first Workshop had seventy-five participants.
2. *Co-operation in Workshops* It was recommended that we co-operate in music workshops at Atlantic Christian College and East Carolina University. These workshops were not held.
3. *Handbell Festival and Workshop* Ten handbell choirs took part in the Handbell Festival in Raleigh in April. Outstanding leadership was provided by The Rev. James V. Salzwedel, Home Moravian Church, Winston-Salem.
4. *Children's Choir Festivals* Four districts (Burlington, Durham, Raleigh, Wilmington) held Children's Choir Festivals. Almost three hundred persons took part in these workshops-festivals.
5. *Fellowship of United Methodist Musicians Convocation* Several church musicians from our conference attended the biennial convocation of the Fellowship of United Methodist Musicians, August 1971, in Houston, Texas.
6. *A Great Day of United Methodist Singing* Support for this event was given in the Program Supplement of the *North Carolina Christian Advocate*.
7. *Lay Worker Status* Persons eligible for the lay worker status were advised of the advantages of the Lay Worker status. Responsibility for the Lay Worker rests with the Committee on the Lay Worker.
8. *Certification* Each local church musician received a mailing about the recognition of music assistants, associates, and directors and ministers of music. A complete list of music assistants has been prepared for the first time and an effort made to update it just before annual conference. In renewing certification of directors and ministers of music, the Committee on Music Ministry directed its sub-committee on certification to write each applicant for renewal to recognize those strong points in his music ministry and to suggest ways of strengthening his music ministry. These letters were written. The music assistants were advised of the possibilities of becoming associates in music or directors of music.
9. *Leadership in Music* Contacts were made with those responsible for music at annual conference and at R & R to offer the assistance of members of the Fellowship of United Methodist Musicians in planning and implementing the music for these events.
10. *Advocate Program Supplement* The articles on music ministry have been continued in the Program Supplement of the *North Carolina Christian Advocate*.
11. *Luncheon during Annual Conference* Each local church musician has been invited to a luncheon during the 1972 Annual Conference. The group will take a look at the past year and consider the plans for 1972-1973.
12. *Fellowship of United Methodist Musicians* Articles in the *Advocate* have been used to encourage membership in the Fellowship.

B. Roster and Status of Church Musicians

1. Certification of Directors and Ministers of Music
 - a. Certified during the past year: none
 - b. Renewed:

Mr. Arnold Briggs, Jr., First Baptist Church, Wilmington

Mrs. Charles Davenport, First United Methodist Church, Wilson
 Mrs. Ester H. Elliott, Edenton United Methodist Church, Edenton
 Mrs. Dorothy B. Flowers, First United Methodist Church, Mount Olive
 Mrs. Ruthann G. Haris, Front Street United Methodist Church, Burlington
 Mrs. Marilyn H. Johnson, Christ Episcopal Church, New Bern
 Mr. James M. Marshall, Edenton Street United Methodist Church, Raleigh
 Mrs. Alma W. Offut, Queen Street United Methodist Church, Henderson
 Mr. Henry A. Ross, Jr., First United Methodist Church, Henderson
 Mr. Roger F. Searles, Saint Paul United Methodist Church, Goldsboro
 Mrs. J. P. Stansel, Saint Paul United Methodist Church, Maxton
 Miss Virginia Caroline Wright, First United Methodist Church, Hertford

- c. Transferred in: none
- d. Transferred out: none
- e. Discontinued: none

2. Music Assistants

Mrs. Burley Adcock, Oxford United Methodist Church, Oxford, N. C.
 Mrs. Chester Alexander, First United Methodist Church, Graham, N. C.
 Dr. Carl Amt, Farmville United Methodist Church, New Bern, N. C.
 Mr. Gregory Bell, Centenary United Methodist Church, New Bern, N. C.
 Mrs. Charles Bivins, Faith United Methodist Church, Burlington, N. C.
 Mr. W. E. Brady, Jr., Mebane United Methodist Church, Mebane, N. C.
 Mrs. Jan Brown, First United Methodist Church, Williamston, N. C.
 Mrs. Charles Bullard, Trinity United Methodist Church, Jacksonville, N. C.
 Mrs. Florence Bullard, Whiteville United Methodist Church, Whiteville, N. C.
 Mr. Monty Busick, Horne Memorial United Methodist Church, Clayton, N. C.
 Mr. Edward R. Caldwell, Jr., First United Methodist Church, Siler City, N. C.
 Mrs. Kenneth Carle, Aldersgate United Methodist Church, Durham, N. C.
 Miss Lorene Carraway, Route 2, Box 127, Newport, N. C.
 Miss Barbara L. Clarke, Edenton Street United Methodist Church, Raleigh, N. C.
 Mrs. Wayne Cooks, Sr., Wendell United Methodist Church, Wendell, N. C.
 Mrs. W. P. Cox, St. Paul United Methodist Church, Tabor City, N. C.
 Mr. W. T. Easter, White Plains United Methodist Church, Cary, N. C.
 Miss Sarah Edge, St. Andrews United Methodist Church, Fayetteville, N. C.
 Mrs. Parker Edwards, Swepsonville United Methodist Church, Swepsonville, N. C.
 Mr. Saylor J. Fultz, Aldersgate United Methodist Church, Durham, N. C.
 Mr. Cecil Gayle, Carr United Methodist Church, Durham, N. C.
 Mrs. Frances Gosnell, Mebane United Methodist Church, Mebane, N. C.
 Mrs. Don Graham, Grace United Methodist Church, Burlington, N. C.
 Mr. R. A. Hodges, Whiteville United Methodist Church, Whiteville, N. C.
 Mrs. Arnold Hoffmann, White Plains United Methodist Church, Cary, N. C.
 Mrs. Earl Hudgins, Millbrook United Methodist Church, Raleigh, N. C.
 Mrs. Katrina Jackson, 505 Forest Hill Drive, Goldsboro, N. C.
 Mrs. J. M. Jacobs, Jr., Lyon Memorial United Methodist Church, Fayetteville.
 Mr. Belton Jones, Millbrook United Methodist Church, Raleigh, N. C.
 Mr. Bruce Jones, St. Paul United Methodist Church, Durham, N. C.
 Mrs. Russell Jones, Lyon Memorial United Methodist Church, Fayetteville, N. C.
 Mr. Dave Kirk, First United Methodist Church, Rocky Mount, N. C.
 Mrs. June Lewis, Highland United Methodist Church, Raleigh, N. C.
 Mrs. Thomas Lewis, Webb Avenue-Trinity United Methodist Church, Burlington.
 Mr. Gene Lloyd, Trinity United Methodist Church, Jacksonville, N. C.
 Mrs. Mack McDonald, Lillington United Methodist Church, Lillington, N. C.
 Mrs. Walter N. McDonald, Louisburg United Methodist Church, Louisburg, N. C.
 Mrs. Ann McKnight, Parkwood United Methodist Church, Durham, N. C.
 Mrs. James Medlin, Jr., Wesley Memorial United Methodist Church, Wilmington.
 Mrs. Nova Jean Miller, Macedonia United Methodist Church, Raleigh, N. C.
 Mrs. Mary France Morgan, Fletcher's Chapel United Methodist Church, Durham.
 Mr. David Nelson, Trinity United Methodist Church, Jacksonville, N. C.
 Mr. Patrick O'Briant, Hope Mills United Methodist Church, Hope Mills, N. C.

Mr. Robert Macon Phillips, Jr., Lakewood United Methodist Church, Durham.
 Mr. Robert Piper, Fuquay-Varina United Methodist Church, Fuquay-Varina.
 Mr. Alan Porter, Hay Street United Methodist Church, Fayetteville, N. C.
 Mrs. Duane Raver, First United Methodist Church, Cary, N. C.
 Mr. Forest Ray, Christ United Methodist Church, Fayetteville, N. C.
 Mrs. Edwin Reel, Riverside United Methodist Church, Elizabeth City, N. C.
 Mrs. Ben Runkle, Highland United Methodist Church, Raleigh, N. C.
 Mr. A. Neal Smith, Horne Memorial United Methodist Church, Clayton, N. C.
 Mrs. Colin G. Spencer, Jr., Carthage United Methodist Church, Carthage, N. C.
 Miss Deborah Stanley, White Memorial United Methodist Church, Henderson,
 Mr. R. Glenn Starnes, Trinity United Methodist Church, Durham, N. C.
 Mr. William D. Stegar, Trinity United Methodist Church, Troy, N. C.
 Mr. Laurence A. Stith, Jr., First United Methodist Church, Morehead City, N. C.
 Mr. William C. Stone, Lillington United Methodist Church, Lillington, N. C.
 Mrs. George Stratton, Riverside United Methodist Church, New Bern, N. C.
 Mrs. Augustus H. Tulloss, First United Methodist Church, Rocky Mount, N. C.
 Mr. Harold Walkup, St. Andrews United Methodist Church, Fayetteville, N. C.
 Mrs. Woodrow H. Westall, Trinity United Methodist Church, Red Springs, N. C.
 Mrs. W. I. White, Jr., Wesley Memorial United Methodist Church, Columbia, N. C.
 Mr. Kenneth Williams, Salem United Methodist Church, Graham, N. C.
 Mrs. L. B. Womack, Carthage United Methodist Church, Carthage, N. C.
 Mrs. Hubert Woods, Calvary United Methodist Church, Durham, N. C.
 Mrs. Frances Wright, Long Memorial United Methodist Church, Roxboro, N. C.

SECTION G

Committee on Camping Ministry

Dr. J. S. Blair, Jr., *Chairman*

I. Report for 1971-72.

- A. We, recommended, in addition to the eight weeks of regular resident Camp, special camps for families, mentally retarded, senior high aquatics, local church group, two-week and four-week camps.
 Report: These programs were all conducted in the summer of 1971 with a total attendance of 1584, 100 more than 1970.
- B. We recommended a resident manager at Camp Kerr Lake to supervise the new day use area and coordinate use of the camp.
 Report: Steve and Karen Ruterford were assigned to Kerr Lake for the summer by the Duke Divinity School. Since early fall Henry Grant has been living at the camp and serving as camp manager. It has been a busy and exciting year with 1441 persons using the camp.
- C. We recommended that the Board of Education be authorized to continue to receive funds for the Campership Fund to help disadvantaged persons attend camp.
 Report: The Myra Morris Campership Fund was established as an endowed fund which now has grown to approximately \$4,400.00. In 1971 a total of \$1,690 was spent to help 109 persons attend camp.
- D. We recommended that efforts be continued to develop an inclusive camping program at both the camper and staff levels.
 Report: Staff interview sessions were conducted at twenty college campuses, in eastern North Carolina. The Campership Fund was used to help disadvantaged persons attend camp.
- E. We recommended that possibilities be explored for ecumenical and cooperative approaches to camping.
 Report: An interdenomination regional camp training and planning session was set up for the southeast in April, 1972. A group from our summer camp training staff were sent.

F. We recommended that local churches be encouraged and helped to make better year round use of our four campsites for Day Camping, Retreats, Planning Sessions, Fellowship, Enrichment, Study Setting, etc.

Report: New and improved brochures for each camp were prepared and distributed, showing available facilities at the camps and possible uses. Year-round use has increased noticeably this year.

G. We recommended that work camps and service projects be encouraged and planned for at each of the camps.

Report: This is more feasible now with supervisory staff at each camp. A number of work projects have been held this year.

H. We recommended that \$50,000 be granted from World Service for Camp maintenance for use in 1972-73.

Report: In 1971-72, an indication of a shift in emphasis from property to personnel and supervision was the securing of a resident manager at Camp Don-Lee and Kerr Lake, and the employment of an assistant to the Superintendent of Camps.

I. We recommended that the Committee on Camping Ministry be authorized to proceed with the construction and development of priorities at each camp, based on priorities set by the Camp Committee, as funds become available, without incurring indebtedness.

Report: Major developments this year include:

Chestnut Ridge: New canvass for the wagons and hogans and the addition of some teepees.

Don-Lee: Improvements in the manager's residence, renovation of the kitchen, and replacement of the pier.

Kerr Lake: Opening of the new Family Camping Area this spring; new canvass and cooking equipment for the hogan units.

Rockfish: A new pavilion given by the Chestnut Street Church in Lumberton as part of the Day-Use Area.

J. Budget Summary:

Program: We came through the summer of 1971 with an optimistic program report. Fees for retreat groups and summer camp remain the same this year as last. Although salaries and food costs have gone up, we expect, through increasing year-round use of the camps and diversified summer program, to continue with a balanced budget.

Balance May 31, 1971	\$ 9,856.88 (included in
Receipts	82,843.72 Receipts)
Disbursements	70,349.83
Balance January 31, 1972	12,493.89

Maintenance: Costs continue to rise as our four camps are improved and as their use increases. The Maintenance Fund will continue to need undergirding by work groups and special projects:

Budgeted 1971-1972	\$41,912.13
Spent	29,517.34
Balance January 31, 1972	12,394.79

Crusade: This is the final year of the Camp Crusade, undertaken to help meet some of the emergency needs of the camps. Of the \$300,000 goal, approximately two-thirds has been paid in. It is hoped that churches, individuals, and groups who have not done so will make every effort to complete their share of this important part of their church's ministry.

Major projects completed to date through the Camp Crusade include:

Chestnut Ridge: The Staff House and the Mebane Cabin

Don-Lee: The new beach, renovation of kitchen, roofs, beds, improvements in manager's residence.

Kerr Lake: Day Use Area and Family Camp Area

Rockfish: Lodge and six cabins

Some of the critical needs still pending include:

Chestnut Ridge: Dining hall and day use area.

Don-Lee: Dining Hall Renovation, Staff House-Retreat Center.
Kerr Lake: Caretaker's House, a winterized facility.
Rockfish: Swimming pool, staff house.

SECTION H

Commission on Christian Higher Education and Campus Ministry

Dr. Cameron P. West, *Chairman*

1. Reports of Institutions

- A. Bennett College, Dr. Isaac H. Miller, Jr., President
 Enrollment 1971-1972: 600; In-State: 277; Out-State: 323 Women: 600; Methodists: 122
 Projected Enrollment 1972-1973: 615; Women: 615
 Dormitory Capacity 1971-1972: 602; Women: 602
 Dormitory Utilization, Fall Term 1971-1972: 530
 Anticipated Dormitory Capacity 1972-1973: 602
 Faculty: (1) Full Time: 61; (2) Part-time: 5; (3) Part-time equivalent: 2; Total: 68
 Student-Teacher Ratio: 9.52
 Average Faculty Base Salary 1971-1972: \$9,350.00; 1970-1971: \$8,925.00 Projected
 1972-1973: \$9,660.00; Fringe Benefits: \$65,198.00
 Endowment: \$2,038,533; Market Value: \$2,593,942; Date: 6-30-71
 Operating Income 1971-1972: \$2,055,219
 Operating Expenditure 1971-1972: \$2,055,219
 Operating Fund Used for Capital Purposes 1971-1972: \$41,800.00
 Proposed Operating Budget 1972-1973: \$2,100,000
 Income: \$2,100,000; Expenditure: \$2,100,000
 Tuition and Required Fees per Student 1971-1972: \$1,181
 Proposed Tuition and Fees per Student 1972-1973: \$1,285
 Percentage of Educational and General Cost Paid by Students 1971-1972: 46%
 Current Indebtedness: Liquidating - \$890,800; Non-Liquidating - \$122,500
 Capital Needs Projected 1972-1977:
- | | |
|-----------------------------------|-----------|
| Health Center | \$300,000 |
| New Administration Building | 750,000 |
| Humanities and Fine Arts Building | 1,500,000 |
| Land Acquisition | 200,000 |
| Rehabilitation of Dormitories | 225,000 |
| Classroom Furniture | 15,000 |
| Roadways, Walks and Parking Areas | 50,000 |
- B. Duke University, Dr. Terry Santord, President
 Enrollment 1971-1972: 6,936 (Undergraduates plus graduates in arts and sciences only.)
 In-State: 1,326; Out-State: 5,610 Men: 4,437; Women: 2,499
 Projected Enrollment 1972-1973: 6,820; Men: 4,377; Women: 2,433
 Dormitory Capacity 1971-1972: 4,269; Men: 2,546; Women: 1,723
 Dormitory Utilization, Fall Term 1971-1972: Men: 2,611; Women: 1,742
 Anticipated Dormitory Capacity 1972-1973: Men: No change; Women: No change
 Instructional Staff (Medicine and Nursing excluded): (1) Full Time: 605 (Head Count-FTE not available); (2) Part-time: 174; (3) Part-time equivalent: Unknown; Total: 779; Student-Teacher ratio 1:12
 Average Faculty Base Salary 1971-1972: \$17,365; 1970-1971: \$16,417
 Projected 1972-1973: Not determined; Fringe Benefits: Not determined
 Endowment: \$80,258,056; Market Value: \$108,774,338; Date: 6-30-71
 Operating Income 1971-1972: \$40,935,023 (current unrestricted only) (Hospital excluded)
 Operating Expenditure 1971-1972: \$40,912,847 (current unrestricted only) (Hospital excluded)

Operating Fund Used for Capital Purposes 1971-1972: Unknown

Proposed Operating Budget 1972-1973: Not given

Income: \$43,700,000 (current unrestricted only) (Hospital excluded)

Expenditure: \$43,940,000 (current unrestricted only) (Hospital excluded)

Tuition and Required Fees per Student 1971-1972: \$2,300 (undergraduate)

Proposed Tuition and Fees per Student 1972-1973: \$2,450 (undergraduate)

Percentage of Educational and General Cost Paid by Students 1971-1972: 37%

Current Indebtedness: Long Term \$3,074,000 (Hospital excluded)

Status of Funds Campaign:

For Capital Improvements: Goal - \$102,876,000; Pledged - \$102,911,000;

Paid - \$95,541,291

Date of Solicitation: 1965 - April, 1971

For Current Expenses: Goal - \$1,000,000; Pledged - \$592,588 (as of 1/26/72);

Paid - \$417,792

Date of Solicitation: July 1, 1971 - June 30, 1972

Capital Needs Projected:

The University Planning Committee is now in the process of identifying capital needs of the university. However, among the needs will be the following:

PROJECT	COST	FUNDS AVAILABLE
Endowment (for professorships, scholarships, and general endowment)	Undetermined. but many million	-
Chapel Organ and Renovation Project	Undetermined	-
East Campus Dorms Renovation - Additional	Undetermined	-
KV Electrical System - Phase II	\$2,290,543	-
Marine Laboratory (Service Complex)	\$96,600	\$50,053
Medical Center Communications Center and Library	\$5,300,000	\$805,123
Medical Education Building	Undetermined	-
Music Building - Phases 1 & 11	\$2,975,340	\$2,872,844
New Hospital (including Cardiovascular Center and other projects)	\$50,000,000	-
Nursing Education Facility (1 & 11)	\$571,068	\$567,237
Old Chemistry Building Renovation	Undetermined	\$115,000
Post Office - Bank	\$600,000	-
University Union Building	Undetermined	\$25,000
West Campus Cafeteria Renovation	\$500,000	\$314,912

The Divinity School, Duke University, Dr. Thomas A. Langford, Dean

Enrollment 1971-1972: 227; In-State: 101; Out-of-State: 126

Men: 213; Women: 14; Methodists: 160

Projected Enrollment 1972-1973: 260; Men: 230; Women: 30

Faculty: Full Time - 25; Part-time - 11; Student-Teacher Ratio: 1:11

Average Faculty Base Salary 1971-1972: \$17,400; 1970-1971: \$16,750

Projected 1972-1973: \$18,000

Fringe Benefits: Social Security and Medicare, Retirement Annuity Plan (TIAA CREF), Hospital and Medical Insurance, Decreasing Term and Group life Insurance, Tuition Grants Program for children of faculty, Duke University Homesites program.

Endowment: Participates in The Duke Endowment

Operating Income 1971-1972: \$698,753; Operating Expenditures 1971-1972: \$698,753

Operating Fund Used for Capital Purposes 1971-1972: None

Proposed Operating Budget 1972-1973: \$735,000 (estimate)

Tuition and Required Fees per Student 1971-1972: \$1,150

Tuition and Required Fees per Student 1972-1973: \$1,250

Percentage Educational and General Cost Paid by Students 1971-1972: 34%

Current Indebtedness: None

Status of Funds Campaign: Goal - \$100,000; Pledged - \$92,463; Paid - \$74,232

Capital Needs Projected 1972-1977:

Equipment for Communications Center \$25,000

Remodeling in various areas of building \$10,000

D. Greensboro College, Dr. Howard C. Wilkinson, President

Enrollment 1971-1972: 590; In-State: 389; Out-State: 201

Men: 185; Women: 405

Methodists: 249 (42%)

Projected Enrollment 1972-1973: 610; Men: 190; Women: 420

Dormitory Capacity 1971-1972: 660; Men: 186; Women: 474

Dormitory Utilization, Fall Term 1971-1972: Men - 124; Women - 344

Anticipated Dormitory Capacity 1972-1973: Men - 186; Women - 474

Faculty: (1) Full Time - 41; (2) Part-time - 14; (3) Part-time equivalent - 6.1

Total - 47.1

Student-Teacher Ratio: 12.5

Average Faculty Base Salary 1971-1972: \$11,643; 1970-1971: \$11,396

Projected 1972-1973: \$11,643

Fringe Benefits: TIAA-CREF Retirement Annuities 5 or 7% of Base Salary; Study

and Self Improvement Grant 2 1/2% Base Salary; Group Life Insurance;

Disability Insurance; Tuition Benefits up to 1,200/year per dependent in

college; Total approximates \$60,000

Endowment: \$2,091,119; Market Value: \$2,403,571; Date 6/30/71

Operating Income 1971-1972: \$1,711,600

Operating Expenditure 1971-1972: \$1,778,952

Operating Fund Used for Capital Purposes 1971-1972: \$60,228

Proposed Operating Budget 1972-1973: \$1,800,000

Income: \$1,800,000; Expenditure: \$1,800,000

Tuition and Required Fees per Student 1971-1972: A.B., B.S. \$1,325; B.Mus. \$1,625

Proposed Tuition and Fees per Student 1972-1973: A.B., B.S. \$1,450; B.Mus. \$1,850

Percentage of Educational and General Cost Paid by Students 1971-1972: 62%

Current Indebtedness: Liquidating - \$654,456; Non-Liquidating - None

Status of Funds Campaign:

For Capital Improvements: Goal - \$1,250,000; Pledged - \$950,000;

Paid - \$650,000

Date of Solicitation: 1968 - 1972

Capital Needs Projected 1972-1977: (Only one new facility projected within college's ten-year plan)

Theater - Fine Arts Building \$500,000

E. High Point College, Dr. Wendell M. Patton, President

Enrollment 1971-1972: 1,060; In-State: 558; Out-State: 502

Men: 570; Women: 490

Methodists: 425

Projected Enrollment 1972-1973: 1,050; Men: 525; Women: 525

Dormitory Capacity 1971-1972: 793; Men: 356; Women: 437

Dormitory Utilization, Fall Term 1971-1972: Men - 322; Women - 346

Anticipated Dormitory Capacity 1972-1973: Men - 356; Women - 437

Faculty: (1) Full Time - 59; (2) Part-time - 9; (3) Part-time Equivalent - 3.5;

Total - 62.5

Student-Teacher Ratio: 16.3 - 1

Average Faculty Base Salary 1971-1972: \$9,876; 1970-1971: \$9,290
 Projected 1972-1973: \$10,100; Fringe Benefits: 13% of base salary
 Endowment: \$2,988,466; Market Value: \$3,620,047; Date: 5/31/71
 Operating Income 1971-1972: \$2,384,530
 Operating Expenditure 1971-1972: \$2,452,600
 Operating Fund Used for Capital Purposes 1971-1972: \$58,883
 Proposed Operating Budget 1972-1973: \$2,543,000
 Income: \$2,543,000; Expenditure: \$2,520,000
 Tuition and Required Fees per Student 1971-1972: \$1,330 (includes \$150 out-of-state student fee)

Proposed Tuition and Fees per Student 1972-1973: \$1,565 (includes \$150 out-of-state student fee)

Percentage of Educational and General Cost Paid by Students 1971-1972: 83%

Current Indebtedness: Liquidating - \$1,010,000; Non-Liquidating - 0

Status of Funds Campaign:

For Capital Improvements: Goal - \$2,000,000; Pledged - \$2,153,926.40;
 Paid - \$1,924,877.22

Date of Solicitation: 1965-1968

Capital Needs Projected 1972-1977:

Building Facility	Projected Cost
Library	\$800,000.00
Swimming Pool	300,000.00
Dorm	750,000.00

Louisburg College, Dr. Cecil W. Robbins, President

Enrollment 1971-1972: 777; In-State: 598; Out-State: 179

Men: 491; Women: 286

Methodists: 256

Projected Enrollment 1972-1973: 750; Men: 490; Women: 260

Dormitory Capacity 1971-1972: 645; Men: 367; Women: 278

Dormitory Utilization, Fall Term 1971-1972: Men - 366; Women - 244

Anticipated Dormitory Capacity 1972-1973: Men - 330; Women - 278

Faculty: (1) Full Time - 46; (2) Part-time - 8; (3) Part-time Equivalent - 3;

Total - 49

Student-Teacher Ratio: 17:1

Average Faculty Base Salary 1971-1972: \$9,574; 1970-1971: \$9,143

Projected 1972-1973: \$9,813; Fringe Benefits: \$1,100

Endowment: \$372,666 (Book Value); Market Value: \$756,974; Date: 5/31/71

Operating Income 1971-1972: \$1,761,620

Operating Expenditure 1971-1972: \$1,761,620

Operating Fund Used for Capital Purposes 1971-1972: None

Proposed Operating Budget 1972-1973: \$1,803,000

Income: \$1,803,000; Expenditure: \$1,803,000

Tuition and Required Fees per Student 1971-1972: \$1,210

Proposed Tuition and Fees per Student 1972-1973: \$1,220

Percentage of Educational and General Cost Paid by Students 1971-1972: 80%

Current Indebtedness: Liquidating - \$1,416,635; Non-Liquidating - \$60,000

Status of Funds Campaign:

For Capital Improvements: Goal - \$850,000; Pledges - \$537,727

Paid - \$304,223

Date of Solicitation: Fall, 1969

For Current Expenses: Goal - \$20,000; Pledged - \$20,000;

Paid - In process now

Date of Solicitation: 1971-1972

Capital Needs Projected 1972-1977:

Building Facility	Projected Cost
Student Center	\$ 385,000
Science Building	750,000

President's Home	75,000
Landscaping and Paving	50,000
Total	<u>\$1,260,000</u>

G. Methodist College, Dr. L. Stacy Weaver, President

Enrollment 1971-1972: 822; In-State: 79%; Out-State: 21%

Men: 59%; Women: 41%

Methodists: 41%

Projected Enrollment 1972-1973: Not available. Freshman applications are slightly up from last year.

Dormitory Capacity 1971-1972: Men - 320; Women - 300

Dormitory Utilization, Fall Term 1971-1972: Men - 247; Women - 203

Anticipated Dormitory Capacity 1972-1973: Men - 320; Women - 300

Faculty: Full Time - 53; Total - 53

Student-Teacher Ratio: 14 - 1

Average Faculty Base Salary 1971-1972: \$8,911; 1970-1971: \$8,807

Projected 1972-1973: Not available; Fringe Benefits: 15%

Endowment: \$592,450.19; Market Value: \$592,450.19; Date: July 1, 1971

Operating Income 1971-1972: \$1,855,717

Operating Expenditure 1971-1972: \$1,855,717

Operating Fund Used for Capital Purposes 1971-1972: None

Proposed Operating Budget 1972-1973: Not available

Tuition and Required Fees per Student 1971-1972: \$1,215.00

Proposed Tuition and Fees per Student 1972-1973: \$1,400.00 (if not frozen)

Percentage of Educational and General Cost Paid by Students 1971-1972: 77%

Capital indebtedness: Liquidating - \$3,321,000; Non-Liquidating - \$909,519.64

No current indebtedness

Status of Funds Campaign:

No campaigns being carried on at the present time except the usual annual solicitations. These continue at all times.

Capital Needs Projected 1972-1977:

Building Facility	Projected Cost
Health and Physical Education Building	\$2,000,000
Field House	110,000
President's Home	80,000

H. North Carolina Wesleyan College, Dr. Thomas A. Collins, President

Enrollment 1971-1972: 617; In-State: 311; Out-State: 306

Men: 341; Women: 276

Methodists: 319

Projected Enrollment 1972-1973: 625; Men: 340; Women: 285

Dormitory Capacity 1971-1972: 495; Men: 255; Women: 240

Dormitory Utilization, Fall Term 1971-1972: Men - 236; Women - 212

Anticipated Dormitory Capacity 1972-1973: Men - 255; Women - 240

Faculty: (1) Full Time - 41; (2) Part-time - 5

(3) Part-time Equivalent - 1.5; Total - 42.5

Student-Teacher Ratio: 14.2:1

Average Faculty Base Salary 1971-1972: \$10,940; 1970-1971: \$10,714

Projected 1972-1973: \$11,490; Fringe Benefits: Appr. 11%

Endowment: \$479,000; Market Value: Same; Date: 12/31/71

Operating Income 1971-1972: \$1,851,700

Operating Expenditure 1971-1972: \$1,851,700

Operating Fund Used for Capital Purposes 1971-1972: None

Proposed Operating Budget 1972-1973: \$1,914,750

Income: Should balance; Expenditure: Should balance

Tuition and Required Fees per Student 1971-1972: \$1,500

Proposed Tuition and Fees per Student 1972-1973: \$1,500

Percentage of Educational and General Cost Paid by Student 1971-1972: 79%

Current Indebtedness' Liquidating - \$1,850,000; Non-Liquidating - \$1,100,000

Status of Funds Campaign:

For Capital Improvements: Goal - \$2,000,000; Pledged - \$955,000

Paid - \$385,000

Date of Solicitation: January, 1970, to date

For Current Expenses: Goal - A balanced budget; Pledged - In progress

Paid - In progress

Date of Solicitation: June 1, 1971 to date

Capital Needs Projected 1972-1977:

Building Facility	Projected Cost
Returement of Capital Indebtedness	\$1,100,000
Auditorium-Fine Arts Complex	2,000,000
Residence Halls (when needed)	800,000
Natorium	250,000
Endowment	3,000,000

II

Summary of Oral Reports of College Representatives to Commission Members

Representatives of conference related institutions of higher education presented oral reports at the Commission meeting on February 22, 1972. The following highlights are summarized from these reports.

Financial difficulties among the colleges are directly related to insufficient enrollment.

Tuition fees are higher than public schools.

Scholarship and loan programs offset a large number of hardship cases, but funds are insufficient to meet the need.

The program of assistance to private colleges by the North Carolina General Assembly will be of tremendous value in the long run.

Cooperative movements among students and alumni can operate to reduce costs of operation, recruitment, and esprit de corps on our campuses.

Methodist people must send their Methodist young people to our Methodist colleges in larger numbers than at present.

The continued operation of colleges that enroll mostly black students can be justified on the basis of the needs of these people in the sociological and ethnic challenges that are unique to them.

The problems of deferred maintenance and capital expenditures are a part of long-range needs. The reduction of capital indebtedness is encouraging but still remains critical in some cases.

The development of community colleges and technical institutes has encouraged the church-related schools to take a close look at their policies of enrollment and transfer.

Each church-related college must be able to state its unique contribution to the religious and educational processes which justify the existence of that institution as a separate entity. "We need to be more unashamedly Christian."

A concerted effort to reduce the attrition of students already enrolled in church colleges could help to maintain enrollment as well as a higher goal to educate students who would lose their opportunity for higher education.

From the Divinity School comes the report that there is a renewed interest in the parish ministry and a concern to bolster the work of the practical fields.

Ministerial education funds came at a time when many divinity schools were in financial difficulty. This fund has been a real blessing to ministerial education both in divinity schools and other training enterprises.

Campus ministries on non-Methodist campuses are working under the limitations of a strict budget. Some new ministries are needed and it becomes more apparent that all new ministries must be ecumenical enterprises.

Communications with the presidents and officials on college campuses point out

the obvious needs and the spirit of cooperation. We must strengthen the ties that make the work of the college and the church a true partnership in mission. Our human resources are now needed to solve problems that are described as financial and spiritual—we must have people!

III

A Study:

THE FUTURE OF NORTH CAROLINA METHODIST COLLEGES*

Bishop Cannon, Rev. Winberry, members of the Annual Conference, fellow Methodists appreciate very much the opportunity to address the Annual Conference on the subject "Future of North Carolina Methodist Colleges." Please know that what I am about to say co with the general endorsement of your Commission on Christian Higher Education and Campus Ministry and the Conference Board of Education, the specific endorsement of majority of the membership of these two groups, and further, to use John Gardner's phr from "a critical lover."

By definition when this conference considers the future of North Carolina Metho colleges, it includes not only those related in the most direct way—Louisburg, North Caro Wesleyan and Methodist—but also some aspects concerning those related historica Greensboro and High Point. Add to these involvements, an emerging though financially st relationship with Bennett and the historic interest in Duke, now expressed primarily thro limited sustaining support of the Divinity School.

The 1970 Annual Conference asked that a study be made of the relationship of Conference to the colleges supported in part by this Conference. An interim report was sent to the 1971 Annual Conference which indicated that there were too many quest which could not be answered immediately and recommended that the study period be tended.

At that time (in June 1971) there were far-reaching proposals concerning the financin higher education both at the state and federal level which, if funded to any degree, w influence the current and future status of our Methodist related colleges.

In addition the three Conference colleges—Louisburg, North Carolina Wesleyan, Methodist—were all in fund-raising campaigns as well as in the middle of accelerated recrui campaigns for new students.

Then, too, the Conference would in the months immediately following the 1971 An Conference session discuss and act on key issues which have an enormous long-range im upon the total financial structure of the Conference.

Further it was the opinion of a number of the members of the Commission that to b the Conference to any decision regarding the future relationship of the Conference and colleges, no matter how necessary the ultimate resolve, would be premature until the follow questions could be answered:

- (1) What continuing financial support is needed by the colleges?
- (2) What is the role of the Conference college in support of the program of the local church and of the Conference?
- (3) What action will Federal and State governments take in support of private higher education?
- (4) What position will the Council on the Church-Related Colleges, a task force created by the Division of Higher Education of the General Board of Education of the United Methodist Church, take regarding "whether" and "why" *viz a viz* the total involvement of the United Methodist Church in higher education?

*Cameron West, Chairman, Commission on Christian Higher Education and Carr Ministry of the North Carolina Conference of the United Methodist Church, June 7, 1972.

Since last June the national task force of the church has published a number of papers, some contradictory to others. National and jurisdictional meetings have been held to discuss findings and alternate positions. In general the answer has been that the church cannot afford to get out of higher education even though many are not convinced that the church can afford to stay in. The papers published so far suggest that the church college in current form is having an increasingly difficult job of defining a way in which it can be appreciated sufficiently enough to attract students and serve the church in traditional ways. In the final report of the national study groups, under the general leadership of Dr. Myron Wicke of the Charlotte office, a strong call has come for maintenance and increased support of Methodist colleges as being vital to the church. Such a call to be effective must be given strong witness at the conference level and in the majority of our local churches.

With regard to federal and state support, the congressional session is still in process, but it is becoming apparent that large scale assistance from Washington is not to be forthcoming this year. While we might expect some increased type of federal intervention over that of the past year, such support, unless fully funded, is not likely to change significantly present conditions and thus current problems, either for private institutions or for students attending private colleges and universities.

The North Carolina General Assembly did increase its loan program for students and passed landmark legislation regarding the State and its relationship with private colleges. Legislation authorizing contracts to provide financial aid to needy North Carolina students attending the 41 private colleges was funded for over \$1 million. The money will be paid to private colleges and universities on the basis of additional North Carolinians beyond a base enrollment in 1970 (up to \$450 per student) and a smaller amount (approximately 25 percent) for each North Carolina student enrolled up to the base figure. Though this amount does not "save" any college, it is a clear expression of appreciation of the contribution of the private college to the State and further recognition that this contribution be continued and expanded if possible.

The legislation establishing the Board of Governors and a redefined University of North Carolina charges the Board with assessing the needs and problems of private higher education so that recommendations can be made to the end that the contribution of private colleges may be continued.

Given, however, the large number of requests from all state agencies to be made to the North Carolina General Assembly, only the most optimistic see much increase in this program for the 1973-75 biennium.

Representatives of your Commission have met with Bishop Cannon, with Dr. C. P. Cannon, and with the presidents of the Methodist colleges on several occasions this past year. The Commission chairman visited each campus located in the Conference in November to discuss at length with the president and members of his administration and faculty the questions that we face and to evaluate the status of the physical facilities.

Following a meeting in late October, Presidents Robbins, Collins, and Weaver outlined a proposed church-college relationship statement which sought to answer the two questions: (1) What do our colleges expect and need from the Conference? and (2) what do our churches expect and need from our colleges? The statement as drafted added a third section defining how this partnership should be achieved.

In all of our meetings and conversations the college presidents were divided upon the need for an in-depth study or updating of the so-called "Decker Report." They were agreed that instead a report of assets was needed. They said that most of the problems came from a basic one—lack of students in general and Methodist students specifically. A consensus gradually emerged from these discussions that what was needed was not a study but instead a positive plan and procedure.

From the discussions with presidents of the three colleges and from many others, pastors and laymen alike, it also became clear to your Commission that the overall relationship between campus and local pastor is not a close one and is not designed nor is it at present to channel students at an appropriate and necessary rate into our Methodist colleges. We note with little exception since 1968 the continuing decrease in student enrollment in Methodist colleges. If we were to examine the number of Methodists and compare the number from this Conference we would see that the aspirations of the late 50's

have been less than realized. This is true even though since 1955 the total enrollment in North Carolina public and private institutions has tripled from less than 50,000 of which (48% private) to nearly 150,000 (33% private). While the enrollment in private colleges has doubled during this time, the public sector has quadrupled. Furthermore, last year when the private colleges increased their enrollment 4%, all but one of the United Methodist colleges in North Carolina reported lower student totals.

Representatives of conference related institutions of higher education presented oral reports at the Commission meeting this past February 22, 1972.

The following highlights are summarized from these reports:

1. Financial difficulties among the colleges are directly related to insufficient enrollment.
2. One factor causing the enrollment problem is that tuition fees are higher than those of public institutions.
3. Scholarship and loan programs offset a large number of hardship cases, but available scholarship and loan funds are insufficient to meet the need.
4. The program of assistance to private colleges by the N. C. General Assembly will be of value in the long run, but to be effective, it must be increased significantly.
5. Methodists must send their young people to our Methodist colleges in larger numbers than at present.
6. The problems of deferred maintenance and capital expenditures are a part of long-range needs. The reduction of capital indebtedness is encouraging but still remains critical.
7. Each church-related college must be able to state its unique contribution to the religious and educational processes which justify the existence of that institution as a separate entity.
8. A concerted effort to reduce the attrition of students already enrolled in church colleges could help to maintain enrollment as well as serving a higher goal of educating students who otherwise would lose their opportunity for higher education.
9. Communications with the presidents and officials on college campuses point out the obvious financial needs and the spirit of cooperation. We must strengthen the ties that make the work of the college and the church a true partnership in mission. Our human resources are now needed to solve problems that are described as financial and spiritual — we must have *people!*

These candid statements reflect an increasing willingness of the college administrators to face the problems and solutions as more than just "money."

In the meetings of the Commission over the past four years, in discussion with those responsible for the nurture of our institutions of higher education, in talking with laymen and ministers who are concerned about the role of higher education in the future of our church, even though at the same time there are those asking "how can we get out of a vast commitment to higher education?", there seems to be a stronger voice saying that we must save our colleges and utilize them for the future of our church *far more effectively* than has been true in the immediate past several years. There is a constant reiteration that the Conference needs much more service from the institutions than is now being received.

It is true that there are many deficiencies some of which I have listed. In addition to the more widely known fiscal problems, there are serious problems of deferred maintenance on our physical facilities and unless more adequate support is forthcoming there will be serious academic deficits. I mention the latter to call attention that we cannot afford to sponsor colleges where the support for programs and personnel are not competitive with comparable institutions in the public sector.

Quite simply our colleges must:

- (1) be academically competitive so that the graduates may find success in further study and vocational pursuit,
- (2) give and emphasize attention to the individual, and
- (3) provide an environment that is unashamedly Christian, however we might define such an atmosphere.

These three principles are expensive but providing less for agencies of the United Methodist church will cost more in both short range and most especially in the long run.

My allotted time this morning is limited and though I could easily and would gladly add here all day and into the night to discuss the issue with you, let me hasten on.

Before moving to specific recommendations to the Conference for the next quadrennium, there are three additional comments.

First, from Duke Divinity School comes the report that there is a renewed interest in parish ministry and a concern to bolster the work of the practical fields. Ministerial education funds came at a time when many divinity schools were in financial difficulty. This aid has been a real blessing to ministerial education both in divinity schools and other training enterprises. It is essential that the fund or its equivalent be continued and enlarged.

Secondly, campus ministries on non-Methodist campuses are working under the limitations of a strict budget. It becomes more apparent that new ministries must be developed if we are to meet the challenge on the public campuses.

Thirdly, there is sincere division over the future of the historic black college, such as Bennett. Many feel that these institutions which have provided practically the only opportunity in the past for developing black leadership for the church should be continued and supported at a greater level. This is the basic position of the church itself as well as the Council of Presidents of twelve Negro colleges related to the United Methodist church. Others feel that this question of the role of black colleges should be kept open for discussion. The question cannot be ignored nor can we discount the need to develop a more compatible society in what will be an increasingly integrated community. Full discussion of the best way to utilize Bennett College and other colleges connected with our church must continue throughout the next four years.

This is my third opportunity to report to an Annual Conference this quadrennium. During these four years, your Commission on Christian Higher Education and the Campus Ministry has tried to face the college issue as your representatives.

In the delightful and instructive story, *Alice in Wonderland*, Alice asks the Cheshire Cat, "Which way shall I go?" And the cat replies, "where are you trying to get to?"

Alice then says, "It really doesn't matter." To which the Cheshire Cat replies, "Well, in that case, it really doesn't matter which way you go."

Dear Friends, your Commission and your Board of Education and many, many others, including your chairman, think that it is important which way we go. We would point out to you as the Cheshire Cat did, that if the answer is only to get to some undefined goal, you are sure to do that if you keep going long enough.

We have come to the distinct conclusion that these colleges represent a marvelous opportunity for the extension of our church and the Christian heritage. Frankly, so long as we view our Methodist colleges as "problems" frustration will continue.

It seems to us that the Conference for good reason decided in the mid 1950's to take an expanded role in educating talented young people in a Christian setting and under the sponsorship of Christian principles. If the decision were not proper in any way, perhaps it is only to the extreme degree of ambition at that time and a vagueness of priority since we have three institutions, each different from the other and in large measure serving separate constituencies. The potential is there to give great service necessary for the viability of the church. We simply are not using these colleges nor are the colleges offering full opportunities to the Conference. There is here a "circle of deficiency" which must be broken by the two-fold process of getting more Methodist young people into the colleges and developing a more direct relationship between the college campus and the local church. We do this, the North Carolina Conference will be a leader—not in higher education but for the greater glory of God and our Savior. *And that, friends, is why we are here.*

Specifically we must develop such a close relationship between these colleges and each local church that service to humanity is brought to its greatest peak of implementation. There is nothing more idealistic nor more practical than this goal. It is a realistic aspiration. Modest expenditures are necessary but the rewards are everlasting. This Conference is in desperate need of leadership training opportunities in ways in which we are not only paying lip service. The colleges need nurture and love from the local church which for the most part is missing.

What are some practical ways by which we can break the circle of non-service, non-appreciation, and non-attendance?

(1) Immediate steps must be taken by Conference officials and representatives of each college located in the N. C. Conference boundaries to develop ways, means, and program to increase, many fold, its service to the Conference and to the local church. The relationship must be so demanding, so enthusiastic, and so influential that the tangible bonds between those of the committed spirit rather than tokenism. Support in the form of students and resource will inevitably follow.

(2) Each campus should employ for a three-year period, beginning this fall, a visiting alumnus to visit in the conference area each church, each pastor, and as many of the Methodist homes as possible to explain the opportunities available at Louisburg, at New Wesleyan, and at Methodist in Fayetteville.

(3) We must raise our sustaining support to higher levels. My personal recommendation is that this figure go to at least \$250,000 annually each for Wesleyan and Methodist \$175,000 for Louisburg and designate these additional funds to support scholarship and loan opportunities and to reduce tuition for Methodist students from this Conference. Consideration should be given to lower tuition charges for Conference members. Additional scholarship and loan funds should be established in each church for its young people attending Conference colleges.

(4) Each college should be encouraged to engage in individual fund-raising campaigns for both current operational support and also to reduce indebtedness.

(5) No new buildings should be undertaken without adequate financing clearly discernible. (There are building needs but these should not be undertaken without funds largely in sight.) Additional self-liquidating projects will add to financial problems, prevent them.

(6) An evaluation must be made of the historic relationship of the Conference with Greensboro and High Point. The Commission has recommended this evaluation to you in the Annual Report.

There are other practical ideas which would evolve from those listed above.

We are at a cross roads or a fork or a U turn; either way, a decision point. Do we withdraw from higher education or does this Conference continue to consider a view of higher education which believes that it is important to our faith and its institutional life.

... The campus, acknowledged battleground for ideas and the place for gaining allegiance of leaders, is more than a place of casual interest for the church. It is here that the climate and mood of the future must be ascertained and the leaders discovered and confirmed if the faith would continue to speak and serve relevantly. It is here that the faith must meet, cope with and master the alien forces or ideas that threaten. The campus, in one sense, becomes the central point of engagement in the ever-existent battle for the world. . . .*

Are our Methodist colleges to be considered "problems" or are they instead to be treated as "opportunities?"

We have about three or four years at the most to discover the answer, some say less. If the recommendations above and others which may follow are not successful, there are those who feel that realistic alternatives by 1975 or 1976 may be to "free" individual institutions to seek other support and sponsorship or to close.

Our church cannot afford to sponsor less than first quality programs within a mission. Unless we intensify and expand the relationship between Conference, local church and college, we should face squarely the realities of the current situation.

We recommend this accelerated activity. If the effort is not forthcoming, if the spirit will are both too weak, three to four years should unmask it. If, on the other hand, the North Carolina Conference is to fulfill its mission of service, outreach, and revival, no activity or spiritual commitment in support of conference colleges will be in vain.

* Richard W. Cain, *The Church Related College Today: Anachronism or Opportunity*, p.66.

Regional Commission on Christian Higher Education and Campus Ministry
Report for 1971-1972

Dr. Philip L. Shore, Jr., *Chairman*

In a time of unpredictable change it is gratifying to report that the campuses of our state are responding with unusual warmth to the ministries being led by our Methodist Campus Ministers. In the often-reported opinions of these excellent men and women, we are experiencing a time of great opportunity with a generation of open and inquiring students.

During the year, our two cooperating Conferences supported work at A and T University, Greensboro; Appalachian State University, Boone; Duke University, Durham; The Wesley Foundation at Greenville; North Carolina Central University, Durham (ecumenically supported); The Wesley Foundation at Raleigh (two campus ministers); The University of North Carolina at Chapel Hill (one minister, one associate); The University of North Carolina at Charlotte (ecumenically supported); The University of North Carolina at Greensboro; Pembroke State University (part-time); Western Carolina University; The Wesley Foundation at Winston-Salem. Personnel changes this year saw Miss Cathy Carlson installed as campus minister at Duke; Sheryl Scrimsher as associate at Wesley Foundation, Raleigh; and Hugh Stohler as associate at UNC-Chapel Hill.

The Commission is in the process of examining the other state-supported colleges and universities to explore the opportunity for new programs. The University of North Carolina at Chapel Hill is expected to request support of an ecumenical work on that campus.

The work of the Commission has been carried on primarily through the intensive work of committees on Personnel, Program, Finance, Facilities, and Church-Related Colleges/Institutions. The Commission chairman continues to act as State Director. Guidelines for the improved operation of each of the committees have been drawn up and adopted.

In continuing the process of seeking a better expression of The United Methodist Church's commitment to an ecumenical approach to campus ministry (par. 1037, 1968 *Discipline*), the Regional Commission has helped to form a Commission on Campus Ministry consisting of Methodist, Episcopal, and Presbyterian (U.S.) representatives. The initial plans of the group are: (1) to confer on a regular basis; (2) to confer when an opening comes in the ministries supported by any one of the three denominations; (3) to work toward securing a Field Director for overall supervision to the work of these denominations on campus ministry.

The Bishop's Conference on Higher Education (set for June 29-30, 1972) promises to be of benefit to our entire field of higher education and campus ministry. This long-projected conference will bring together a broad representation of the education agencies of the two Conferences; the Regional Commission; college and university administration, students, and faculty; and other persons who can contribute to the strength of the United Methodist Church through higher education. The theme of the conference is "The College-Related Ministry."

Grateful always for the long and faithful support of the two Conferences, the Commission would remind our constituencies that inflation makes new demands upon our tight budget. Further, that new fields of service cannot be entered into (nor a statewide ecumenical program be employed) until additional monies are made available to the Regional Commission. The campus ministry under our care is highly strategic and merits the prayers, the interest, and the support of all Methodists.

The campus ministers currently serving under the programs supported by the two United Methodist Conferences in North Carolina are: Sheryl Scrimsher and Neal McGlamery - The Wesley Foundation at Raleigh; Robert L. Johnson and Hugh Dale Stohler (Program Director) - UNC-Chapel Hill; Mark S. Rose - The Wesley Foundation at Winston-Salem; C. Weekley - Western Carolina University; Henry A. Bizzell, Jr. - Pembroke State University; Manuel Wortman - Appalachian State University; Dave Frye - UNC-Charlotte; Doug Stohler - UNC-Greensboro; Dan Earnhardt - The Wesley Foundation at Greenville; Cathy Carlson - Duke University; William T. Brown - A and T State University.

THE COMMISSION ON ENLISTMENT FOR CHURCH OCCUPATIONS

The Commission on Enlistment for Church Occupations is charged with the responsibility for promoting among youth and adults a philosophy for Christian vocations that recognizes the potential sacredness of all useful work and all opportunities for Christian service. It is further called on by the church to present to youth and adults the opportunities for the pastoral ministry, to inform them of the necessary steps of preparation and to keep accurate, and use the records of each person having indicated an interest in a church occupation. With the above in mind, the Commission on Enlistment for Church Occupations has done the following:

1. Guidance and Testing Clinic was held at Wesleyan College, Rocky Mount, N. C. The clinic was conducted for high school sophomores, juniors, and seniors on October 22-23, 1971, February 11-12, 1972, and March 24-25, 1972.
2. A central filing system is being kept on persons interested in the pastoral ministry or other church employment. This file is kept in the Program Council Director's office and is updated each year.
3. In an effort to promote Ministry Sunday a joint letter from the Commission on Enlistment for Church Occupations and the Board of the Ministry was mailed to every pastor in the North Carolina Conference.
4. A special luncheon was held at Duke University in Old Trinity Room on Monday, June 5, by this Commission and the Board of the Ministry for candidates coming into the connection at the 1972 Annual Conference.
5. Lay Scholarship offerings were received at all Lay Rallies and a number of scholarships were presented to deserving students.
6. A one-day meeting on the pastoral ministry was held at Edenton Street United Methodist Church on Saturday, April 8. Both the Commission and Conference Committee on Youth Work shared in the planning of this meeting.
7. Voluntary Intern Programs were encouraged by the Commission to be held at a number of churches. This program seeks to develop talent to work in local church situations as youth workers, church musicians, children's workers and other church involved programs.
8. This Commission Chairman, as a member of the Interboard Committee on Church Occupations for the national church, attended the Annual Board Meeting in Dayton, Ohio, on October 14 and 15. At this meeting he was appointed to share in the drafting of important legislation to be sent to the General Conference pertaining to the reorganizational structure which would affect the Interboard Committee on Enlistment for Church Occupations.

Jack L. Hunter, *Chairman*

THE BOARD OF EVANGELISM, INCORPORATED

The late Bishop Ralph Cushman wrote "More of us need a certainty about Christ. Certainly that Evangelism - essential Evangelism - must be sure that this Christ whom Paul pictures as 'Lord' must be exalted as the supreme object of the soul's allegiance . . . to the Apostle Paul Christianity meant Christ the Lord. The Sermon on the Mount did indeed offer the noblest ethical standards that earth had ever known. But the heart of that sermon was the Christ who preached it. Paul was sure of his gospel only because he was sure of his Lord."

As we end this quadrennium of service to our Lord through this Board - a service that has been constant and exemplary by all members of the Board - we recognize that this has been a time of tremendous change within the structure of the Church and our Conference. The change is yet to come. Yet, we rejoice in the privilege we have had to serve.

We now join the recently adjourned General Conference in a common concern that needs to be more genuine and knowledgeable confrontation on a person-to-person basis extending the love of Jesus Christ, His grace, and the opportunity to serve through His Church. To fail to put Evangelism first is to put the cart before the horse. It is an awesome task

use it lulls us into thinking that we can assume the task of Evangelism is done and we can scatter from the church after Divine Worship to share what we do not have. To those who see Evangelism as being the code word for generalized, sugary piousness of another generation, we are brought up short by the startling fact that our membership is generally increasing. While we have been "busy here and there about many things" the essential spirit of Christ may well be leaving the church we love. Dean Kelley, an official of the National Council of Churches, reveals the hard truth backed by honest statistics. In his recent book, *Why Evangelical Churches Are Growing*, Kelley does not find that people are attempting to escape responsibility, avoid social concerns, seek self-determinism and isolation, or evade connectionalism. He discovers that people want to be *sure about Jesus* and they want a whole life and a whole church and whole life-not just a structure and a busy organizational chart. The Board commends The Reverend Ernest R. Porter for his help in co-ordinating our annual program during the past year.

Many churches have followed the suggestions of the annual program and have taught the message in "An Adventure in the Meaning of United Methodist Membership" and followed it with efforts to reactivate inactive members through their rededication to Christ's Church. We praise God for the faithfulness of hard working pastors and faithful laymen.

Members of the District Secretaries of Evangelism have worked hard with the pastors in their districts, with a least six districts having special retreats to emphasize our current goals.

Attendance at Executive Committee Meetings and the Full Board and its programs has been generally good with an excellent spirit and open discussion of mission, purpose, and priority.

We particularly commend our Conference Secretary of Evangelism, The Reverend R. L. Porter, and The Reverend H. M. McLamb for their dedicated work in a pilot Key '73 - type project in arranging and conducting Southern Baptists-Methodists "Regional Evangelism Conferences for Men" which were held in Fayetteville, Durham, and Rocky Mount on October 19, and 21, 1971.

Our members of the Board attended the Candler Camp Meeting and Workshops on Evangelism at Lake Junaluska last summer, June 15-21, 1971.

The summer beach ministries continued to grow and become even more successful. Both the ministry at Kitty Hawk and the Bogue Banks ministry have reached more than 150,000 in various projects and programs.

The Board was represented at the General Board of Evangelism Meeting in San Francisco in July of 1972 by The Reverend E. R. Porter. The entire Board feels honored that our new liaison with the Conference Program Council was elected as the Southeastern Jurisdiction representative to the Fellowship of Program Council Staff Workers in Evangelism. He was also elected as the representative from the Southeastern Jurisdiction to serve on the nominating committee of The National Council on Evangelism.

In March we had an historic Consultation on Evangelism at The Divinity School of Duke University on the 14th and 15th. Participating were leaders in Evangelism from the Western North Carolina Conference, The North Carolina Conference, The General Board of Evangelism and the Divinity School Faculty. The program was conceived by Dr. Thor Hall of the Divinity School and Dr. Chester Custer of The General Board. Position papers were presented and a dialog was found to be an asset in our planning for the future.

One-day Evangelism workshops on Rethinking Evangelism and Models of Evangelism in the local Church were held at St. James Church in Greenville and Haymount Church in Fayetteville May 3 and 4, 1972. Resource leaders included Dr. Custer and The Reverend Mr. Porter.

The Board President offered his services as consultant and preacher as his time permitted and wherever he was invited. He was involved in activities in four districts and at all Program Council functions.

During the year the Conference Secretary of Evangelism along with District Secretaries and Executive Committee of the Board have been working toward programing for "Key '73," a priority item for implementation assigned by the Program Council. The fruits of their labors are exhibited in the recommendations approved by the Program Council for 1972-73.

The Board continued to confirm its affiliation with and support of the Commission on Ecumenical Fellowship by co-sponsoring the Bishop's Meetings with Young Methodists.

During our Meeting of the Full Board on March 9, 1972, we commended the Church to the stewardship of total commitment through local church participation in Key '73 and submitted a proposed program for 1972-73 to the Program Council. In other action, The Reverend Tommy Tyson was recommended to be continued as an "Approved Evangelist" and The Reverend J. H. Kinkle was recommended to the Bishop and the Cabinet for that relationship beginning in June, 1972.

While statistical results alone do not show all that is happening within the Church, we are encouraged about the future, there is a small increase in membership. We do believe that only when we can relate to our fellow man - Christian and non-Christian - and tell him how Christ has changed our lives and given to them eternal meaning, in such a way that is meaningful to our neighbor, can we say that we have done our task. John Wesley said, "I gave them Christ. What greater gift can any Christian give than this gift - an inseparable and imperishable relationship between the disciple and the Lord Jesus Christ! So Paul cries, "Who shall separate us from the love of Christ? . . . For I am persuaded that neither death nor life . . . nor things present nor things to come . . . Shall be able to separate us from the love of God which is Christ Jesus, Our Lord." Amen.

Kimsey King, *President*
R. L. Bame, *Secretary*

THE BOARD OF HEALTH AND WELFARE MINISTRIES

NO. 1

TRUSTEES OF THE METHODIST HOME FOR CHILDREN, INC.

PART I - REVIEW OF THE YEAR

The conference year 1971-1972 has been a time for continued planning for the future and a time of action. There have been no radical changes; rather, the progress has been steady.

In September 1971, the Board developed a campus development plan. This plan includes a map of the campus and the decisions made by the Board in previous sessions for adding an additional cottage to our campus and replacing one of the existing cottages. This plan will guide in the future development of recreation activity areas and the beautification of the various segments of our campus.

The architectural and engineering firm of Adams and Pegram was selected to draw the plans for the proposed cottages and for the remodeling of the Vann Administration Building. The firm is in the process of preparing plans now, but final decisions have not been made.

Revised Personnel Policies were adopted to take effect October 1, 1971. Included are a revision in the salary schedules and a revised Pension Plan for our retired employees. We expect these policies to help in the effort to recruit better qualified staff and to hold them.

The development of the center of our campus for the use of the children as their recreation and activity area has continued. Drainpipes were laid to take care of the surface water. A concrete playing court was laid, surrounded by a fence, to be used for basketball, tennis, volleyball and other court games that could be played out of doors. It is intended to concentrate all of the outdoor recreation activities in this area in the future.

The Groveland House in the Cameron Park area, which had been purchased last year, was put into use in August 1971. The purpose of this facility is to provide a better opportunity for older youth, approaching the time when they will be leaving the Methodist Home, to be prepared for the acceptance of full responsibility for themselves. By separating these students from the campus, we are able to carry on a different program than would be possible on campus. In the Groveland House, the students are much more involved in the decisions concerning their own personal lives and conduct; and in making all the decisions involve operating the house. They have much more responsibility for budgeting their own expenses. During the year, much time and thought goes into planning for what comes after graduation. The Seniors graduated June 2, 1972. As we evaluate this first year's experience, we are sure this has been a helpful experience for these students. We believe that it will be even more helpful for the next group of students because we have learned many lessons through experience.

This year, our children in public school have had their usual share of the problems, and, in addition, they have had the problems that have arisen from having been assigned to different schools than the neighborhood schools they formerly attended. As a result of the new school assignments, most of our children have been transported to and from school in city school buses. It has been necessary to use our own bus part of the time. Most students have taken the aged situation in their stride, but some of them have had difficulty in making the necessary adjustments.

A group of people from a rapidly developing area in North Raleigh became interested in organizing the North Raleigh United Methodist Church. Since there was no meeting place available in their geographic area, arrangements were made for them to use the Monk Memorial Chapel on our campus temporarily for their beginning new church. We are glad that we could use our facilities for this purpose. The new church is anticipating that their building will be ready to occupy in the fall, and they will be able to move to their own quarters.

A fire occurred in the gymnasium on July 21, 1971, as a result of defective wiring. Damage in the neighborhood of \$22,000 and was covered by insurance. In the course of repairing damage we elected also to make some necessary improvements to the building. The result is that the gym is much more adequate for our use now than before the fire. It is a constant center of activity on our campus.

Every year, at Easter, the Alumni of the Methodist Home for Children have their reunion. At their meeting at Easter 1972, the Alumni made a gift of \$1,000 to the Home to be added to previous gifts which are being held in reserve for the Alumni project. Plans are to build a picnic shelter in the new recreation area to take the place of the picnic shelter, presently in poor condition and in great need of repair, which had been originally the gift of the Alumni.

During the year we have had an unusual turnover in our staff. Two members of our staff have been removed by retirement. Several others have resigned and taken other jobs. The result has been an unusually large number of necessary replacements. Because of the age of our present staff, there will be very few retirements in the next ten years.

PART II - PLANS FOR THE FUTURE

The Five-Year Plan of Action 1971-1975, which was adopted by the Board of Trustees in April 1971 and which was reported to the Annual Conference in our report last year, will be a guide for the next four years. The necessary enabling decision has already been made by the Board of Trustees for the construction of one cottage to replace Borden cottage, which is very inadequate for use, as a residence for children. As soon as plans for the cottage can be completed, a contract will be let. Plans are also in the making for providing adequate office space for our staff, but final commitments have not been made. A decision has been reached in agreement with a change in concept of providing health care to the students on campus. For a period of one year, students who are not well enough to go to school, but not sick enough to require hospitalization, will be cared for in their cottages rather than in the Infirmary. The purpose is to find a way to put into practice the recommendation of Dr. Keith-Lucas that seriously sick children be cared for by their own house-parents during this time when a child has such an emotional need. This will eliminate the overnight use of the Infirmary in the cases of illness. The Infirmary will be used as an outpatient clinic. Our Health Staff will continue to look after all the health needs of the children, including their appointments with the doctors. On the basis of this experiment, future decisions will be made about the Health Care program. At such time as a suitable house can be secured, a second off-campus home will be purchased. At additional high school students may have the same opportunity presently provided by the Groveland House.

PART III - STATISTICAL INFORMATION

The Methodist Home operates on a fiscal year ending September 30. We submit the following information for the year ending September 30, 1971:

1. Service to Children and Their Families

Essential Group Care	152 children	44,304 days of care
Orphan Homes	5 children	1,159 days of care
Orphan's Aid	9 children	1,939 days of care

Post High School Education	<u>13 children</u>	<u>2,285 days of c</u>
Total for above services	179 children	49,687 days of c

Note: A considerable number of families were assisted with counselling about their problem and were helped to make plans for the children which did not require their admission to Methodist Home. No statistical record was kept of this service.

2. Operating Fund

A. INCOME

Appropriation from the Annual Conference	\$225,0
Transfer from General Endowment Earnings	100,0
Gift from the Duke Endowment	12,4
Local Church Women's Societies of Christian Service (sponsors)	16,9
Other Gifts	31,1
Payments by Parents, Relatives and Social Security	62,0
Miscellaneous	1,0
Total Income	\$448,0

B. EXPENDITURES

General Administration and Public Relations	\$ 69,0
Social Services	48,0
For Children in Residential Group Care	322,0
For Children in Foster Homes	4,0
For Children in Mother's Aid	4,0
For Children in Post High School Education	5,0
Capital Outlay	2,0
Total Expenditures	\$456,0
Excess of Expenditures over Income	(\$7,0)

3. Other Funds

	Expendit
General Endowment Fund (Earned Income)	\$106,0
Restricted Educational Loan Fund	1,0
Restricted Scholarship Funds	5,0
Restricted Funds - for buildings and Maintenance	45,0
Restricted Funds - Other Purposes	10,0

4. Fund Balance 9-30-71

Operating Fund	\$ 22,0
General Endowment (Invested for income)	1,884,0
Designated Funds (use restricted to a variety of specific purposes including Educational Loans and Scholarships, Plant Maintenance and Improvement, purchase of specific goods and services.) (Invested for income)	1,065,0
Plant Fund (value of land, buildings and equipment)	1,932,0
Total Book Value of all Assets Combined	\$4,905,0

L. Merritt Jones, *President*
Board of Trustees
J. W. Lineberger, *Superintendent*

REPORT NO. 2 THE METHODIST RETIREMENT HOMES, INC.

On September 1, 1955, The Methodist Retirement Home in Durham opened its doors to thirteen charter members with a capacity of forty. Today a 50 bed Health Center, forty-

apartments and added domiciliary facilities give The Home a capacity of 200. The Home has served over 400 retired persons.

Beginning with thirty acres of land donated by the Methodists of Durham and a \$100,000 memorial donation in 1954, The Home has grown to a capital investment in excess of \$2,000,000 without a capital funds drive by the Annual Conference. Also the total appropriations of the Annual Conference over the years is less than the cost of the benevolent work done in the name of The Church by The Home.

In a study to determine the best way to meet the needs of an ever-increasing number of the retired members of our Conference, the Board of Trustees of The Methodist Retirement Homes, Inc., sought the answer to four questions:

IS THERE A NEED FOR ADDITIONAL FACILITIES?

The Home in Durham is now filled to its capacity of 200 with the number of applications increasing rapidly. The number of people sixty five years of age in our population and in our church membership will double within the next fifteen years. This means that to serve the same proportionate number of people the facilities will have to be doubled. Seventy-five percent (75%) of the serious inquiries and applications for admission to The Home are from within a radius of fifty miles of Durham. Two-thirds of the Members are from the Burlington, Durham and Raleigh Districts. This does not mean that the retired members of the other nine Districts do not need or want the services offered by The Home but points out that older people want to remain close to "home" and "family." The facilities will have to be doubled to meet the present needs of the members in the other nine Districts.

Older people try to maintain themselves in their own community as long as possible, but as they live longer, a larger percent are eventually dependent on others for help. It is becoming impossible to hire or to pay for someone to go into a private home to help an older person. Therefore more people are expecting the church to provide a Home in which they may spend their remaining years. A Church Home provides a plus which cannot be obtained in other places.

WHAT KIND OF SERVICES ARE NEEDED?

If our church is truly to meet the needs of its retired people it must make provision to care for more retired "well" persons at homes strategically located within the Conference. These must include facilities for domiciliary care, apartments and cottages along with nursing facilities to care for these when individuals become sick.

Seventy-five percent of the applications for admission to The Home in Durham are from those who are no longer potential "retirement home members" but are already nursing cases because of chronic or critical illnesses. If the large group of chronically ill (long-term care patients) and nursing cases are to be cared for, facilities must be provided to serve these.

Many other Conferences of The United Methodist Church are now building facilities to care for the chronically and critically ill, in addition to their retirement homes now in operation. This is because they are finding a rapid increase in the demand for this service to those who are too sick to be admitted to a retirement home. Can our Conference turn its back on the needs of its retired members?

WHERE IS THE GREATEST NEED?

A North Carolina Medical Care Commission Survey shows that the greatest needs for additional nursing care facilities are in the eastern part of the Conference.

The Home in Durham is not meeting the needs of the Church's members in nine of the twelve Districts.

HOW CAN THE NEED BE MET?

The Board of Trustees feels that with the land and availability of Medical Services in Durham, a Health Care Center or Nursing Facility should be constructed in Durham when funds are available. They also feel that cottages and more apartments should be provided as needed, for these are self supporting.

A Nursing Care Facility should not be built for less than 100 to 150 beds, for economical operation and because there must be at least three levels of care in a nursing home, that is,

skilled nursing care, for short-term patients and the critically ill, care for the long-term chronically ill, and care for those who need close supervision.

Studies show that costs of construction of a new nursing home facility of the quality of buildings we have in Durham will run approximately \$30. per square foot, or \$12,000 to \$15,000 per bed.

Nursing home costs of operation in the Charlotte to Raleigh piedmont section of North Carolina are running from \$18 to \$25 per day while costs in the eastern part of the State are running somewhat less per day.

The Board of Trustees of The Home, however, is convinced in the light of information available, **THAT THE NEXT CONSTRUCTION SHOULD BE ANOTHER HOME STRATEGICALLY LOCATED WITHIN THE CONFERENCE.**

The Annual Conference meeting in June approved the request of The Methodist Retirement Homes, Inc. for permission to begin construction of another Home strategically located further east in the Conference as soon as land can be secured and financial arrangements made. The first unit will include facilities for Skilled Nursing Care to serve The Home's Members when they need its services as well as to accept nursing cases. Additional domiciliary facilities, apartments and cottages will be added as the need arises and these can be financed. The estimated cost for the first unit of 100 to 125 beds with sufficient land for future expansion is \$1,500,000.

The new home should be near a strongly concerned Methodist constituency. The Home derives a large portion of its religious and social programs from the concerned Methodists in the community, for they represent The United Methodist Church to the members of The Home.

There must be available adequate utilities including transportation, skilled and unskilled labor. These are the practical resources from which The Home constructs its program of services to its members.

Adequate medical services must be available, and a hospital, a church, and shopping facilities must be located within a reasonable distance of The Home.

Individuals, families, and groups in the local area should contribute a significant portion of the estimated cost for this demonstrates the readiness of the community to give the new home the kind of support that it must have.

The Annual Conference will not be asked to conduct a capital funds campaign. With the increased resources available to older people through present and proposed governmental social service and health programs, the cost of benevolent work to the Conference should not materially increase, but will allow the Church to increase the number of people served through the benevolent program of The Home.

A new Home offers an excellent opportunity for a living memorial for some individual or family, for The Home will grow and serve for generations. A person or persons making appropriate contributions to The Home may designate the Home or a portion of the Home as a memorial.

J.F. Coble, *Superintendent*

THE BOARD OF THE LAITY

Chairman: Grier L. Garrick

Secretary: Robert J. Marley

Report No. 1

The Conference Board of the Laity met twice at regularly scheduled meetings during the year, plus two special meetings at Annual Conference and at the Methodist Men's Retreat Attendance, as usual, was good at both our Fall and Spring meetings. During the early part of our Conference year organizational meetings were held in each District with the District Boards of the Laity and representatives from the Program Council to discuss program plans for 1971-72.

On August 21-22, we held our Methodist Men's Retreat at Methodist College with 150 Laymen in attendance. The program was conducted by Charles Kellogg and Dwight Newberg from our General Board of the Laity and Harvey Mitchell, our Conference Director of United Methodist Men. The vast majority of the Laymen attending the Retreat expressed a desire that our Retreats be kept Spiritual in nature. The 1971 Retreat fulfilled this wish for most of the

ticipants. It is our desire to continue to program these retreats so as to provide opportunities for Spiritual Enrichment and Christian growth.

As in previous years, the Board of the Laity has encouraged each local church to observe Laymen's Day on October 8., or on some other Sunday that might be more convenient for the particular congregation.

October was also designated as Stewardship month and each District Board of the Laity was urged to encourage participation of congregations within their Districts. We do not feel that this effort of our program met with the success we had hoped for and we are therefore putting renewed emphasis on January as Stewardship month during the coming year.

Lay Officers training schools were held in most Districts under the sponsorship of the District Boards. It is planned that these schools will be continued in the future. However we recognize a need to make the sessions more attractive to the Laity to be trained.

In compliance with a request by the Conference Board of the Laity each District Board held Lay Speaker Training course prior to November, 1971. This training session trained approximately 450 Lay Speakers in time for the Lenten "No Silent Pulpit" program of 1972. The various District Boards scheduled approximately 400 speaking dates for Lay Speakers during the Lenten season. We were especially encouraged by the "new faces" that appeared at the completed Lay Speaker Training Sessions and then volunteered their services for the "No Silent Pulpit" program.

Lay Rallies were held in each District during February and a total of nearly 7000 Laity attended these rallies. This year for the first time ladies were in attendance at all of the rallies and in at least one District attendance increased nearly 40% because of their presence.

Report No. 2

The Commission on Lay Life and Work

The following are our continuing concerns:

Establish settings in each District for conversation between Laity and Clergy in which mutual understanding of the common ministry of witness and service of all Christians is sought.

Involve United Methodist Men through the UMM Retreat designed to inspire and educate our Laymen, interwoven with Christian fellowship.

Assist the Laity in developing their skills for service by improved and trained leadership through seminars and workshops. These sessions would be held on Laymen's Day or some other suitable day and would include training of Pastor-Parish Relations Committee, Administrative Boards, Charge Conferences, Board of Trustees, nominating committees, and those who serve as Lay Leader, Lay Member of Annual Conference and members of Committee on Lay Personnel, and the training of Certified Lay Speakers.

Support the clergy through the Lay Speaker program in supplying Certified Lay Speakers during the Lenten Season and at other times when the clergy needs time away from the local pulpit for retreats, training, and vacations.

Provide assistance in coordinating the most efficient programs in witnessing opportunities for the Laity, through local or district retreats, youth happenings, Lay Witness Missions, and other lay movements.

Bill Marley, *Chairman*

Report No. 3

The Commission on Stewardship and Finance

Our Conference Commission on Stewardship and Finance is an integral part of the newly created structure of the United Methodist Church, and its duties are "abbreviated," if not spelled out, in the title - "STEWARDSHIP AND FINANCE." The scope of its field, just as its responsibilities, is limited only by the extent of dedication and determination on the part of its appointed members in carrying out their responsibilities, as consecrated Christian laymen themselves are both exponents and practitioners of STEWARDSHIP in the use and sharing of their time, talents and possessions.

During the current conference year, the Commission on Stewardship and Finance has provided leadership and instruction in workshops on the subject, at the United Methodist Men Retreat, and Summer R and R, at Methodist College, in instructional sessions on Lay Speaker

training, before Methodist Men organizations, in worship services at local churches, and he offered its services (and sought advice and assistance) through letters to district directors and chairmen of Stewardship and Finance and Stewardship Education. Much of the successful accomplishment in this field is credited to our dedicated Conference Business Manager and Treasurer for his beyond-the-call service, across our conference, in speaking before groups and lending inspiration and guidance on the subject. Our abiding gratitude is extended to Charles McAdams, and to Walter Anderson and others for their dedicated and unselfish service.

While the Commission Chairman is in nowise content with achievements during the current year, it is well to point out that at least several hundred leaders among the laity in North Carolina Methodism have been "exposed" to instruction and up-date counsel and advice on the subject and, thereby, some good has been accomplished and progress made.

It is hoped a visitation schedule with district leaders across the Conference, in each district may be activated and that, through the use and application of recommended educational materials, a definite and continuing program may be started, in district and sub-district meetings with both clergy and laity, to the end that every local church may be represented and inspired to practice and teach stewardship.

Inspired to the fervent hope and prayer of the Commission that its efforts may serve to re-crea within its members, and in the Board of the Laity and the Conference, a renewed sense of Christian dedication and responsibility sufficient to continue the program set forth by our predecessors and that together we shall come to realize more fully our duties and privileges as Christian laymen in the awareness that God is the owner of all of life, that each individual human being is the Steward of all that God has entrusted to him, and that each person must give an accounting of his Stewardship — his time, his talents, and his material possessions.

To activate the necessary programs and to motivate others to help carry the Word, we need but recall to mind the Scriptural admonition of our Lord and Master when he reminded his followers that "the fields are white unto harvest, but the laborers are few."

Charles L. McCullers, *Chairman*

THE COMMITTEE ON THE LAY WORKER

The *Discipline of the United Methodist Church* defines a Lay Worker in Par. 501 in the following manner: "A Lay Worker in the churches is a person other than the clergy whose decision to make a career of the work (either full-time or term) in the employed status in the church or church-related agencies is accompanied by the meeting of standards of excellence in the chosen field of service and who has been consecrated by a bishop."

RECOMMENDED FOR CONSECRATION AS A LAY WORKER (Par. 502, *Discipline*):

Miss Mary Eugenia Beaty, Associate in Christian Education, First U.M. Church, Rockingham, N.C. 28379

Miss Carol Ann Tignor, D.C.E., Highland United Methodist Church, Raleigh, N. C. 27607

Miss Wanda Gail Walker, D.C.E., Long Memorial U.M. Church, Roxboro, N. C. 27573

CONSECRATED LAY WORKERS OF THE NORTH CAROLINA CONFERENCE

Mrs. Barbara Johnson Barnes, Jarvis Memorial United Methodist Church, Greenville, N. C. (D.C.E.)

Miss Margaret Ann Biddle, University United Methodist Church, Chapel Hill, N. C. (D.C.E.)

Mrs. Laura James Davenport, First United Methodist Church, Wilson, N. C. (Min. of Music)

Miss Ruthann Greenawald, Front Street United Methodist Church, Burlington, N. C. (Min. of Music)

James Malone Marshall, Edenton Street United Methodist Church, Raleigh, N. C. (Min. of Music)

Mrs. Alma W. Offutt, Queen Street United Methodist Church, Kinston, N. C. (Min. of Music)

Roger Frank Searles, St. Paul United Methodist Church, Goldsboro, N. C. (Min. of Music)

Mrs. Mary Smith, Highland United Methodist Church, Raleigh, N. C. (D.C.E.)

Richard Jerome Williams, Centenary United Methodist Church, Smithfield, N. C. (D.C.E.)

The *Discipline* places with the Committee on the Lay Worker the responsibility of advising the Annual Conference of "ways in which lay workers of the Annual Conference may be supported."

The Committee on the Lay Worker calls the attention of the Annual Conference and especially the attention of Local Churches employing lay workers to Par. 507.1; the retirement plan of the Lay Employee Pension Fund (Par. 1377.12); or other such appropriate plan as provided by the Board of Pensions." (This refers to the General Board of Pensions). For the sake of uniformity we recommend that the Pension Plan for Lay Workers in the North Carolina Conference be based upon an annual contribution of 9% of the employee's salary - 6% to be paid by the employing agent and 3% by the employee (or some combination of percentages totaling up to 9%).

We encourage local churches employing lay workers to pay the premiums for the Blue Cross-Blue Shield Insurance plan; and participate, in their behalf, in the Conference program of Group Life Insurance.

The Committee on the Lay Worker also calls upon all local churches within her bounds to provide a pension program, as well as hospitalization and life insurance, for ALL LAY EMPLOYEES - not only those who qualify as lay workers.

As a member of the SPECIAL INSURANCE COMMITTEE, we call to your attention its report and trust you will vote in favor.

We are happy to have some small part in organizing this Committee this Quadrennium, and placing it along as far as it is now.

Troy J. Barrett, *Chairman*
John M. Cline, *Secretary*

THE METHODIST FOUNDATION, INC.

For some it is difficult to realize that the Methodist Foundation will soon complete its fifteenth year of operation. Estimated annual income is now in excess of \$180,000.00. The fund is a balanced one - performing in a very acceptable manner - having withstood some other serious market pressure from time to time.

Through the years there have been many individuals who have contributed to this unique and successful means of handling Conference reserves. The names of Hood, Brauer, Cowell, Hathaway, Garber, Jordan, Dozier, Gibson, Hubbard, McAdams and others come to mind when the affairs of the Methodist Foundation are discussed. To these gentlemen and others the North Carolina Conference can look with pride at the stewardship of the funds entrusted to them.

There is every reason to believe that this fund will continue to perform favorably during the coming year. Our continued purpose will be to "earn all we can - save all we can - give away what we can."

S. L. Gullledge, Jr., *President*

DEPARTMENT OF GIFTS AND WILLS

We are convinced that our church moves through the gifts of people who love God and wish to honor Him through their gifts. These gifts come from the abundance that people have who wish to extend their Christian lives through their giving.

We have planned more emphasis on giving for Scholarship Funds. We have placed emphasis on Ministerial Scholarship Funds because the church demands educated leadership, and young people who answer the call to be a minister in the United Methodist Church need assistance in getting an education. Eight of our funds set up in the Department of Gifts and Wills have been organized in the past three years. We will see as the years unfold the soundness of our investment in this Department of Gifts and Wills.

We have added two funds to our department this Conference year. The first one is known as the "Myra Morris Campership Fund" and was established by The Committee on Camping and Ministry of the Conference Board of Education. The second fund is the John C. Brauer Trust Fund which was established through the will of Dr. Brauer. Dr. Brauer was one of the first members of the Department of Gifts and Wills. This is the kind of gift from a consecrated Christian leader who will live in the years to come because of his love of God and concern for others. We have been in consultation concerning other Scholarship Funds. This field is a

growing one, in which more people are becoming interested in and are thus, participating in the growth of these funds.

We will have two scholarships from the Pittman-Frizzelle Fund to award this year, and two Ministerial Scholarships for the first time. One of these is from the Cobb-Evans Ministerial Scholarship Fund, and the other is from the Reverend Ralph E. Fowlkes, Jr. Memorial Scholarship Fund. All of our funds have grown this year: we have had additional gifts added to the principal and we have had our best year in our wills. We have been able to assist more people who have sought our help and counsel and were pleased that many of these have placed the church and its institutions in their wills.

We have been fortunate in having Mrs. Gwendolyn Mayes as our secretary to the directors of the Department of Gifts and Wills. She has given to us outstanding service in her contacts and knowledge of people and has supplied information that was needed to make the right approaches for our contact with people. All of us wish to express our love and appreciation for the noble service rendered to each of us.

We are grateful to have had the leadership and talent of Mr. I. Lee Parker, Jr., as chairman of our Department of Gifts and Wills. He is working for his church and its causes. The years will reveal his devotion as our work comes into fruition for the Kingdom of God.

STEWARDSHIP AND TITHING

Stewardship is a spiritual experience. It has its relationship in the beginning with God. We come to our relationship through His gift of life and the sustaining power of life; we have the opportunity to cooperate in this experience of stewardship by our acts of giving as a partnership with Him. We come to share a spiritual responsibility for all of life, and we witness to this spiritual experience by our gifts as well as by our proclamations. There are two beliefs that govern our stewardship. First, is the one I have referred to in our love and responsibilities to our Heavenly Father. The second guiding principle is in the needs of other people. In these two principles many of us are aware of our stewardship. We give out of our love for what God has done for us through Christ and because of compassion for others. The United Methodist Church has asked that we give at least a tithe as an expression of our love for God and our concern for others.

We have mailed the following materials in 1972: January, "Your Guide to Effective Giving 1972;" February, "27 Things the Pastor Can Do to Encourage Bequests;" March, "Stewardship and Effective Giving;" April, "The State Has Made your Will." We have supplied over 10,000 pieces of material this year for use in the local churches. We have continued to find people who are willing to make gifts and to place our interests in their wills.

The Raleigh District under the leadership of Reverend Kermit L. Braswell, the Director of Stewardship for the Raleigh District, secured the approval of Reverend J. W. Page, District Superintendent, and the Raleigh District Program Council, to conduct sub-district meetings on stewardship. The emphasis was "WHAT COULD HAPPEN IF OUR LOCAL CHURCHES FOLLOWED THROUGH ON THEIR EVERY-MEMBER COMMITMENT." The program on stewardship, as was promoted through the Every-Member Commitment at the Westover United Methodist Church under the direction of the pastor, was explained step by step in the Every-Member Commitment for the budget of the church. These workshops were well attended, and we believe that much good in the form of information and inspiration was made available to those in attendance. I was able to work with Mr. Braswell and Mr. Page in these meetings, and I feel that it was a worthwhile project.

Reverend J. W. Page, District Superintendent of the Raleigh District, promoted sub-district meetings to explain the One-Figure Asking for this year with special emphasis on the Pension plan that was adopted at the Special Session of Annual Conference. Mr. Page had the following persons to help him in his presentations: Kermit L. Braswell, J. Ed Legates, L. Merritt Jones, Charles K. McAdams, N. W. Grant and O. L. Hathaway. These sub-district meetings were well attended, and the people were given an opportunity to ask questions concerning the proposed budget for the Raleigh District. There was a great deal of interest in the meetings and a very warm spiritual atmosphere was created by those who participated in the work.

PERCENTAGE GIVING AND THE TITHE

This year our church through the Board of the Laity used the month of October as a time of study for special emphasis on Stewardship and Tithing. A further suggestion was made that

opportunities be given our people in November and December to practice tithing. We have some reports from churches that have worked faithfully towards getting their people to tithe. We believe that our people may be led to give a percentage of their income, and encouraged from year to year to raise their giving until they reach the tithe or more. We should be looking at this as a long-range program, and at the same time moving forward as rapidly as our people will accept the tithe as a minimum gift.

We are indebted to our Bishop, William R. Cannon, the District Superintendents, District Directors of Stewardship, District Directors of Gifts and Wills, and the pastors and laymen who have helped us in meeting these people who are extending their lives through their gifts. We pray for the continuance of this excellent relationship so that we may help you and our people do a better Christian work for the expansion of the Kingdom of God.

O. L. Hathaway, *Director*

THE METHODIST MINISTERS CREDIT UNION

When our Conference held its last session in Trinity Methodist Church back in 1961, the Methodist Ministers Credit Union made the largest headlines in its history. The second section of the *Morning Herald* carried a streamer: "Money Changers In The Temple." A reporter had set up a table in the hallway of the educational building where our Credit Union was doing the best business in twenty-three years.

It was in that hallway that our assets passed the \$10,000.00 mark. It was there that we sold our first Estate Contract or Loan. This was an unbelievable report for some who watched our Credit Union through the years.

Now we are back, changing money in the temple - this time not so literally as before, but for the same purpose - to help our parsonage families practice thrift. Thrift is more than the practice of saving. It is the wise use of credit and the prudent and productive use of that which comes into our possession.

Whereas we were struggling to reach \$10,000.00 in 1961, we are now, eleven years later, reaching for \$500,000.00, and it is within our reach. We closed the month of May with \$5,631.01 in assets, and we are growing in June.

The use of the Estate Loan plan has been a great help in this growth. We invite you seriously to consider using it. On a \$2,000.00 contract, which is the largest we write on any one life, the borrower pays interest of \$190.60 over a period of thirty-six months. This loan is covered by an Estate Loan Protection Insurance Policy, not only against death but also, total and permanent disability without any cost above the interest which is a true 6% APR. The \$2,000.00 in shares purchased with the borrowed funds is matched by \$2,000.00 Life Insurance, which has a \$1,000.00 double indemnity rider and a \$2,000.00 accidental loss of sight and dismemberment rider. This insurance is provided for the shareholder by the Credit Union from its earnings. This in addition to the 4 1/2% per annum dividend that we have paid for several years. Dividends earned at this rate give the Estate Loan holder a profit of \$91.55 in dividends after repaying the loan for all the interest paid on his note. This is a bargain that is too good to miss. This year we added \$8,240.80 to our reserve fund to protect the shares you have bought. This was more than twice the legal requirement. We are stronger, too, because we have been able to repay \$10,000.00 in borrowed money.

There are several firsts we have achieved since last Conference that are worthy of note:

1. On March 9, 1972, our Credit Union moved out of the treasurer's home for the first time. We now have a suite of three rooms at 743 W. Johnson Street, Raleigh, N. C. Come visit us there.

2. Our Credit Union was chosen as the depository for the building funds of one of our United Methodist Churches. We invite you to do likewise.

3. We received the largest gift of our history. One of our retired ministers gave us \$500.00 to add to our loan funds to be used for the good of his brother ministers. This kind of generosity and concern for others is to be praised. Many others have helped in other ways, and a few have done so in the past but never in so large an amount. Thank you, brother.

4. This month is to be used to enroll our borrowers in the new "Credit Disability" program offered by our Credit Union in cooperation with our insurance carrier, CUNA Mutual Insurance Society. This coverage will protect the borrower in case of temporary incapacity

because of illness or injury. It is optional, and the cost is lower than at most other lending agencies in our state.

The Balance Sheet for May 31, 1972, is found below:

Assets	Liabilities
Loans Outstanding \$406,300.48	Shares \$380,042.7
Investments 31,828.48	Deposits 68,464.2
Furniture & Fixtures 6,528.04	Taxes Payable 161.6
League Central CU 26,251.28	Deferred Reserve 1,922.7
Prepaid Expense 4,932.62	Special Reserve 1,232.5
Cash <u>9,790.11</u>	Legal Reserve 27,627.6
TOTALS \$485,631.01	Undivided Earnings 849.2
	Net Profit <u>4,994.1</u>
	\$485,631.0

The Board of Directors and the Committees of our Credit Union join me in saying thank you for your help in these accomplishments. We pray the blessing of our Father upon all of us as we go forward in service to Him and to one another.

Thomas A. Collins, *President*
C. Maness Mitchell, *Treasurer*

THE BOARD OF MISSIONS

Faithfulness to the Gospel, flexibility in approach and willingness to be innovative have been the characteristics of the work of the Conference Board of Missions during the final year of the 1968-72 quadrennium. As our Annual Conference demographic patterns change, the patterns and procedures of groups working within the Conference must change. Without neglect of the rural church, the growing number of urban and semi-urban churches requires methods of work different from those in years past. These changes are reflected in this report.

The work of this Board is done primarily through committee structures and the report of the Board is presented to reflect that structure.

Edward F. Smith, *President*
Amos H. Stone, *Secretary*

COMMITTEE ON EDUCATION AND CULTIVATION

Rufus H. Stark II, *Chairman*

The committee seeks to hold before the churches of our Annual Conference the cause of the corporate mission of Christ as He reaches through the United Methodist Church, in order that this cause may be a matter of major priority. To that end the committee has functioned in several ways this year.

1. District Mission Rallies

In November each of our District Program Councils planned a rally at which the personnel of our General Board Staff in New York, along with representatives from our annual conference Board made presentations.

A. Purpose: To build a base of confidence in each other as we share in mission; to provide an opportunity to know first hand General Board Staff Personnel; to provide clear information on the Advance and to encourage response.

B. Personnel:

- Rev. Joseph W. Walker, Director of the Advance of the General Board of Missions
- Rev. Billy Starnes, a Director of the Advance assigned to the Southeastern Jurisdiction.
- Rev. Avery Manchester, Secretary of the General Board of Mission Committee
- Missionary Personnel.

Rev. John Jordan, Executive Secretary of the Office of University World of the National Division of the General Board.

Dr. Richard Nesmith, Executive Secretary of Planning and Strategy for the National Division of the General Board.

C. Results:

1. A total of 1325 attended the eleven rallies.
2. The attendance included a healthy mix of decision makers from local churches with about equal numbers of men and women and twenty per cent youth.
3. The spirit of those attending was open and for the most part enthusiastic.
4. A total of forty-five churches requested specific help in arranging an Advance program. 200 persons joined the Ten-Dollar Club Phase II.

Preparation for Church-Wide Studies.

The District Directors of Mission led the several District Program Councils in effective training for the training of workers in leading the church-wide studies in Africa, Technetics, The Gospel of Matthew. 1404 persons attended sessions for the purpose in ten of our districts.

These studies are important not only to the corporate mission of our church, but to the whole work that we do together.

Itineration.

Itineration of Missions interpreters has been most successful this year. Those participating are:

Rev. George C. Megill, Brazil, in Wilmington and Sanford Districts.

Rev. Milton H. Robinson, Bolivia, in the Fayetteville and Goldsboro Districts.

Mrs. Milton H. Robinson, Bolivia, in the Elizabeth City and Rocky Mount Districts.

Rev. Albert F. Whelchel, Congo, in Greenville and Raleigh Districts.

Dr. Pearle McClain, China, in the Burlington and Durham Districts.

Rev. Clyde Dunn, Taiwan, in the New Bern District.

Advance Response.

Advance support of the corporate mission of the church has been made more of a priority this year in our Conference. The Fall Mission Rallies and the Advance work sheets used in each district are already having an effect. As of March 29, \$50,444 had been received on General Advance specials as compared to \$36,110 this date last year. We are encouraged at this trend, but not satisfied. Our potential is much greater than this.

Appreciation.

It is appropriate that the District Directors of Mission be recognized for their outstanding leadership. They are: George W. Johnson, N. H. Byrd, J. C. Chaffin, N. B. Hill, Jr., Dr. Lee Adams, J. C. P. Brown, P. D. Midgett, III, J. T. Smith, Lawrence Lugar, Paul Bunn and C. H. Sworn.

THE COMMITTEE ON ADVANCE

Paul G. Bunn, *Chairman*

Advance giving continues to increase under direct promotion by the Conference Missionary Secretary, Rufus Stark, the Program Council, the Cabinet and Bishop, the Board of Missions Members, the Advance Committee, and the District Missionary Chairmen. Also, in order to aid the promotion of the Advance Program, we held Advance rallies in all eleven districts with personnel from the New York office. The North Carolina Conference will become a leader in Advance in the Southeast in the near future. Our perspective broadens yearly in the area of Advance concern. For this we thank God!

On the world scene we are glad to be able to report that all of our missionaries from the North Carolina Conference now have full salary support. We are beginning to help support missionaries from other conferences.

Likewise, we have raised a large amount through the Ten Dollar Club-Phase II for new churches in Salisbury, Rhodesia.

A new Hospital-Dispensary is being built in Botswana, Africa. We are giving \$10,000.00 for that cause.

The new Ten Dollar Club-Phase II is growing. We shall send one call annually to a new church situation overseas. In 1973 the call will go to South America (Brazil). We also aid in building one new church each year in our own North Carolina Conference. Also, we give special help to churches with special need. We now have 1,244 members of the Phase II Ten Dollar Club.

We have given the following amounts for these special Advance causes:

Robeson County Church and Community Center	\$ 6,633.25
Hinton Rural Life Center	1,046.00
Salary Support for National Pastors	7,651.74
UMCOR	5,758.75
Pakistan Relief	26,779.55
Beach and Resort Ministries	939.15
Other Special Advance Appeals	67,357.77
Total	\$116,166.31

We congratulate the United Methodists of North Carolina Conference United Methodism for the increased interest in and concern for the missionary outreach of the Church. Let us help you be in mission!

CHURCH AND COMMUNITY COMMITTEE

Reginald W. Ponder, *Chairman*

SUB-COMMITTEE ON PARISH DEVELOPMENT AND COMMUNITY SERVICE

Charles E. Owens, *Chairman*

People in churches of small membership tend to become disillusioned and despondent, with no sense of achievement. This situation is caused in part by the inadequate pastoral leadership of the "not-yets, the rejects, and the has-beens." In a time when the mark of success has been for the church to become a station appointment, local church resources have been insufficient to provide adequate monetary support for the pastor, for local church ministry, and for ministry beyond the local church.

We affirm that every Methodist has a right to expect leadership which can help people develop an adequate program in every parish, making available those experiences which will enable Methodist people to grow together in Christ and engage in significant ministry to the community in His name.

We have striven toward this goal through a recovery and understanding of "Parish" (*Discipline*, Par. 106.3), and through cooperative ministries we have made more adequate deployment of lay and pastoral leadership in a few areas of our conference. We must cooperate as Methodist people in order to realize our full potential as the people of God. Cooperation must not be thought of negatively, as a "last-ditch" survival gimmick, but should be forward-looking the banding of the strong and the weak, where each learns from the other as they grow together in love and service in the family of God. Increasingly we must focus our vision horizontally toward neighboring churches, linking resources to meet common needs.

During this Quadrennium we have seen the establishment of the following cooperative ministries:

Pamlico Parish

Salemburg

Moore County

Harnett County

Robeson County Church and Community Center

Each of these efforts is different, and there is no one way to organize for ministry. The important thing is that structure must be responsive to and serve the needs of the people in the situation where they are. Today we have four Church and Community Workers engaged in ministry in our Conference through parish organization.

Through the United Methodist Parish Fellowship retreats each year emphasis has been given toward developing understanding of the parish concept and toward re-training pastors to serve cooperation with other pastors, rather than in competition with them.

SUB-COMMITTEE ON TOWN AND COUNTRY WORK

Leo C. Thompson, *Chairman*

The work of the Sub-Committee on Town and Country Work during the 1968-72 quadrennium has focused in three primary areas: (1) Recognition of excellent achievement in small churches. (2) Provision of training experiences for ministers and laymen from small churches. (3) Development of a long-range program to encourage laymen and ministers in small churches to cooperate across charge boundaries in the implementation of mission to their areas.

At the Chapel Hill Conference in 1969, seven rural churches were honored for excellent service to their communities with an appropriate certificate and a \$50 award (listed in 1969 *Journal*, pages 128-129). Again, in 1970 at the Greenville Conference, seven rural churches were honored in the same manner (listed in 1970 *Journal*, page 134). In 1972 at the Durham Conference, one outstanding church in the entire Conference will be honored for its outstanding achievement (without monetary award).

Throughout the Quadrennium, the Committee has encouraged laymen and ministers from every district to participate in a wide variety of training experiences designed to equip them skillfully to develop patterns of cooperation across charge boundaries. A large delegation of ministers and laymen were present at the Jurisdiction's Quadrennial Conference on Town and Country Work at Lake Junaluska, August 11-15, 1969. Expenses were paid by the Committee which has sponsored a sizable delegation of ministers and laymen to the Annual Meeting of the Fellowship of Town and Country Leaders of the Southeast at the Hinton Rural Life Center, Hayesville, each year during the quadrennium (October 21-24, 1969; October 21-23, 1970; and October 11-14, 1971). This experience has begun the training of a nucleus of skilled leaders in our Conference who are beginning to provide more excellent leadership in the development of cooperative patterns. In addition, the Committee has assisted the United Methodist Parish Fellowship in the sponsoring of annual retreats (February 3-8, 1969, in Williamston, Hayetteville, and Warsaw; March 30-31, 1970, at Chestnut Ridge, with Dr. Daniel Zeluff from Interpreter's House as leader; February 22-23, 1971, at Raleigh and Kinston, with Dr. Melvin West from Missouri as leader; and February 28-29, 1972, with Dr. Marvin Judy from Dallas as leader). Each of these retreats has provided excellent training opportunities.

The Committee has also assisted in the development of possibilities for specific parishes throughout the Conference. During 1969-70, approximately \$16,000 was set aside in the Board of Missions to be directed toward newly organized parishes. "Guidelines for Parish Development Grants" were established and grants were made to parishes in Pamlico and Wayne Counties. A similar grant was made during 1971-72 to the parish in Harnet County. Close supervision has been given in each of these parishes. Finally, the Committee was instrumental in setting up a Cabinet Consultation with Dr. Marvin Judy on March 1, 1972. Out of this consultation a Committee on Conference Policy for Parish Development was appointed by the Cabinet to provide adequate guidelines and policies during the 1972-76 quadrennium. This committee will finalize these guidelines by the time of Annual Conference on June 5, 1972.

The over-all result of the Committee's work has been the development of wider understanding and acceptance of the need for and necessity of cooperative patterns of work across charge boundaries and the realistic provision of guidelines and policies by which such parishes may be implemented across our Conference during the 1972-76 quadrennium. It has been a joy to serve in the area of our concern.

SUB-COMMITTEE ON URBAN MINISTRIES

Wallace H. Kirby, *Chairman*

In July, 1971, the Conference Board of Missions, on recommendation of the Urban Committee and in cooperation with the National Board of Missions, entered into a contract with Complex, Inc. of Raleigh. Complex was to help urban churches discover creative options for mission and to assist in such missions with resources and training. The committee met with Complex on numerous occasions and tried to relay some of the needs it felt churches in urban areas had. Suggestions were made for surveys, a directory of urban agencies, training events, and other possible actions. It was apparent, after six months, that Complex was not fulfilling any of

these needs. Some work was done in Greenville through the Ministerial Association, in which Complex helped that organization see the need for such things as day-care, food and nutrition and a revised bail system. The committee felt at a loss in directing Complex in its work, and in the interest of stewardship terminated the contract on December 31, 1971.

The committee has had dialogue (as a committee and individually) with men engaged in urban ministries in Greensboro, Charlotte, Birmingham, Memphis, and Atlanta. It realizes that such a ministry must be initiated within the urban area and stands ready to assist such areas as Durham, Raleigh, Fayetteville, Greenville, and Wilmington. The Center City Ministry in Durham and the Contact Ministry in Fayetteville are beginnings.

THE NORTH CAROLINA COUNCIL OF CHURCHES

In the North Carolina Council of Churches we have resisted the temptation, with the whole spectrum of challenges before us, to attempt too much. With a staff of four people one of whom is half-time (not including the Migrant Project) we necessarily have limited ourselves to timely priorities.

The reorganization of two years ago began to take effect in the summer of 1970 with excellent results. The concept of "shared staff" is very effective in the Commission on Christian Nurture and to a lesser degree in the other two commissions. The intention throughout is to involve in our work the key people from our member judicatories in each program area.

Collins Kilburn and Otis Hairston are giving great leadership to the Commission on Christian Social Ministries. The recent Church and Community Seminar must be rated as excellent for program. Splendid responses are being made in the fields of corrections and criminal justice and of welfare reform. State government and legislature and peace education and action are emphases of this commission. Close cooperation is given the Commission on Religion in Appalachia in its Social, Economic, and Political Issues Task Force and the Appalachian Mission Renewal Project.

W. H. Shipes directs the North Carolina Council of Churches Migrant Project which is booming under his leadership. This work relates directly to the Commission on Christian Social Ministries.

John Cobb has given intelligent and faithful leadership to the Commission on Christian Nurture. Among the priorities there the chief ones are child care, youth hostels, aging leadership training, and family life. The Task Force on Child Care, led by William McElveen has drawn together more than thirty experts. The first federated youth hostel in North Carolina will be in operation this summer at Linville.

James Riddle is giving imaginative guidance to the Commission on Christian Unity in a time when some people in the churches challenge not only councils of churches but all organization of religion. I am urging that strong emphasis be put upon local ecumenism—it must be local in order to be real. This commission, in connection with its interest in Faith and Order, is projecting one or more local pilot conferences this year on polarization in church and community.

The Executive Director serves as staff for Christian Nurture and Christian Unity. Other programs coming under the Durham office are finance, the Pastors' Conference and annual Assembly, the Richard Shelton Communications Awards, the Advisory Conference, *The Church Council Bulletin*, the Church World Service Clothing Appeal in North Carolina, and the Migrant Ministry.

It is immensely heartening to see that the annual giving of the Council's member bodies has increased from \$14,000 in 1963 to \$35,000 in 1971, a rise of 150%. This very favorable development, however, has been more than matched by the demands of inflation and a growing program. The asking of the Council of each of its member bodies continues to be only 1/10 of 1% of each group's annual giving to current expenses and benevolences, excluding capital building funds. In 1971 such allocations should have produced over \$61,000 instead of \$35,000, thus requiring special efforts to raise \$9,400 from individual churches and donors. The skeletal budget for 1972 will still require \$7,900 from these special sources. There is a program of gift annuities developed by the National Council of Churches whereby an ecumenical agency such as our State Council may be beneficiary in a plan that provides

continuing income for the donor. One or two generous gift annuities of this sort could make a difference for us in 1972.

As an economy and efficiency measure the nearly 7000 names on the Council's mailing list have been put on a computer. By resulting reduction in office staff this will make it possible to come within the modest budget of \$50,000 if individual contributions come in.

The President and the Executive Director called together evangelism people from the member judicatories to discuss *Key '73* resulting in plans for continuing state-wide strategy in preparation for next year. This will be brought directly under the Executive Board as a particular concern of the Council through 1972 and '73, with the expectation that strong, tried, and continuing cooperative outreach will be in the churches' agenda at the beginning of 1974.

Samuel S. Wiley, *Executive Director*

THE PROGRAM COUNCIL OF THE NORTH CAROLINA CONFERENCE

Program Development And Implementation: The flow chart will show the manner we have worked to attempt to be the Servant Church serving - beginning with the "grass roots" to develop program.

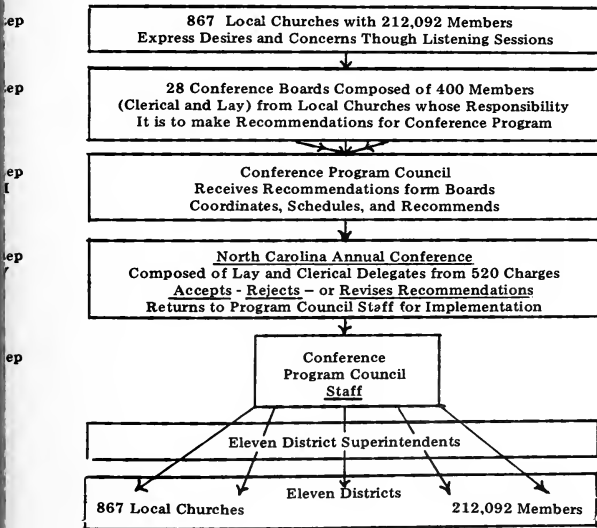

N. W. Grant, *Director*

THE COMMITTEE ON THE NORTH CAROLINA PASTORS' SCHOOL AND DUKE DIVINITY SCHOOL CONVOCATION

The 1971 Divinity School Convocation and North Carolina Pastors' School was held at Duke University, October 25-27. The opening Bishop's Hour Lecture was given by *Bishop Paul Washburn* of the Minnesota Area, and *Bishops William R. Cannon* and *Earl G. Hunt, Jr.* led a

Bishops' Panel to respond to questions and concerns of ministers. *Professor Paul L. Lehmann* of Union Theological Seminary, New York, was the James A. Gray Lecturer. The Convocation Preacher was the *Reverend James M. Lawson, Jr.* of Centenary United Methodist Church Memphis. *Dean Edward H. Patey* of Liverpool Cathedral gave the Frank S. Hickman Lecture on Ministry. *President Cecil W. Robbins* of Louisburg College was the Alumni Lecturer. Other features of the program included the Ministers' Wives Luncheon, the Reunion Class Banquet addressed by *Dr. James T. Cleland*, and the Alumni Association Luncheon, with the new *Dean Thomas A. Langford* as speaker.

The 1972 Convocation and Pastors' School, scheduled for October 30 - November 1, will offer an improved format, with panels and open discussion in response to speakers, a less crowded schedule, and use of new Divinity School facilities, including the Alumni Commons Room. In addition to our *Bishops*, the speakers include *Dr. Edmund A. Steimle*, Brown Professor of Homiletics, Union Theological Seminary, as Convocation Preacher; *Dr. Ray C. Petry*, James B. Duke Professor of Church History, as James A. Gray Lecturer; *Dr. Emerson S. Colaw* of Hyde Park Community Church, Cincinnati, as Frank S. Hickman Lecturer on Ministry; and *Dr. William Arthur Kale*, Professor of Christian Education, as Alumni Lecturer. There will be an Alumni Reunion Banquet for Classes of 1932, 1937, 1942, 1947, 1952, 1957, 1962, and 1967; a Reception for Alumni and Friends in the Alumni Commons Room; the Alumni Association Luncheon; and the Ministers' Wives Luncheon.

Paul Carruth, *Chairman*,
Board of Managers
Jerry D. Murray, *Vice-Chairman*,
Board of Managers
McMurry S. Richey, *Director*

PUBLIC RELATIONS AND METHODIST INFORMATION

The Conference Director of Methodist Information reports the following activities for the 1971-72 Conference Year.

-I-

The 1971-72 North Carolina Conference Pictorial Directory was made possible through the cooperation of the Pictorial Church Directories of America. The Directory was mailed to the company headquarters in St. Louis and although no proofing was done locally and the company was responsible for printing make-up, we believe it is a valuable instrument enabling our ministers to know each other.

We are grateful to PCA for making this Directory available. A minimum number of copies are available for lay leaders and local church libraries.

-II-

The Director has worked during the year in helping to initiate a Committee on Communications. District Directors were appointed to work in the area of communication particularly in assisting local churches. A number of tapes were available to local congregations of Bishop Cannon's statement at the 1971 Annual Conference regarding the creation of the twelfth district and the appointment of a black district superintendent. We asked the local congregations to utilize this tape in helping prepare our laity for this important step. District communications chairmen were also asked to monitor reports of the 1972 General Conference in Atlanta.

-III-

The General Conference in April, 1972, was given special coverage by your Director. All media-TV, Radio, and Press-were alerted and special reports were filed daily.

The 1972 Annual Conference publicity was also planned as was preliminary news coverage for the July, 1972, Jurisdictional Conference at Lake Junaluska.

The Director would like particularly to thank (a) the 74-radio stations of the Tobacco Radio Network; (b) Radio Stations WPTF in Raleigh and WDNC in Durham for their special "extended" news coverage; (c) The Raleigh Bureau of United Press International; (d) the Carolinas Bureau of Associated Press in Charlotte; (e) and the *Durham Morning Herald* for

cellent cooperation in the area of Public Relations and Methodist Information.

Three newspapers - the *Durham Herald*, the *Raleigh News and Observer*, and the *Durham* - provided special correspondents for the Annual Conference session in June.

-IV-

Survival In the 70's - radio and TV spots - were used in North Carolina during the national RAFCO emphasis. Three persons - Charles M. Smith, Albert Mehaffey and the director - attended the *Survival* workshop in Charlotte in December, 1971. We are grateful to the television and radio stations in the Wilmington, Greenville, Washington, and Raleigh-Durham areas for their cooperation in this project.

William K. Quick, *Director*

THE METHODIST BOARD OF PUBLICATION, INC.

Your board has been in continuous operation since 1919 when its certificate of incorporation was issued. Prior to that, the *North Carolina Christian Advocate*, established in 1855, has served the Methodists of the state under several names and in a variety of organizational relationships.

The papers of incorporation of The Methodist Board of Publication state in part:

"The object of this corporation shall be to publish the *North Carolina Christian Advocate* as the official organ of the North Carolina and Western North Carolina Conferences of the Methodist Episcopal Church, South, and to have control of the publishing interest of the aforesaid Conferences. It may publish one or more newspapers and periodicals by any name desired, and may publish, handle, purchase and sell all kinds of books, tracts, treatises and pamphlets. It shall also have the power and authority to carry on in all its branches a general publishing and printing business."

A further provision states that "the North Carolina and Western North Carolina Conferences shall be and are equal and joint owners of said corporation, and that said corporation shall be under the jurisdiction, control and direction of said Conferences".

The basic provisions of this venerable document still remain as a missional mandate for the Methodist Board of Publication. We are seeking to fulfill this mandate mainly through the continuing publication of the *North Carolina Christian Advocate* and through the operation of general publishing and printing business" under the trade name of the Piedmont Press.

The circulation of the *Advocate* has during the past year maintained a steady average of slightly over 22,000. We are continuing to stress the importance of our local church officials (members of All-Administrative Boards) taking and reading the *Advocate*. We feel that every church official elected to an important office in the church has a responsibility to become a well-informed leader. The *Advocate* is in a unique position to enable such officials to fulfill this obligation. This is especially true in view of the fact that the *Advocate* carries an eight-page supplement once a month giving information prepared by the Conference Program Council on important events and programs coming up. A separate edition of this supplement is provided for the North Carolina and Western North Carolina Annual Conferences. This information as well as much other material carried is of vital importance to local church leaders.

We believe that the local church should assume the cost involved in such an informational program, or at very least that it should work out some plan whereby the members of its Administrative Board become subscribers. We commend the more than 400 churches which are on the plan and urgently request all other churches to set it up for their church officials.

While setting forth the All-Administrative Board Plan as of vital importance, we further commend to our churches that they move one step further and adopt the Every-Family Subscription Plan. An informed and enlightened church will be without doubt a better church. The *North Carolina Christian Advocate* going into every United Methodist home cannot but be a positive asset, and may well be a key factor in lifting the level of that church's life.

We are continuing to improve the facilities and equipment in our printing establishment. During the last four months we have leased cold composition equipment for more rapid typesetting. This is enabling us to produce a cleaner printed page and to do it much more rapidly.

As a non-profit corporation owned and operated by the United Methodist Church in North Carolina, we are not actively soliciting business from the general public. However, we do urge our Methodist institutions, boards and agencies, and local churches to patronize The Piedmont Press for their printing needs. Our present modern equipment and well-trained personnel make it possible for us to offer good quality work a reasonable rates. Moreover, all profits from the operation The Piedmont Press go toward meeting editorial and other expenses connected with the production of the *North Carolina Christian Advocate*. It makes good sense, therefore, for our United Methodist Organizations, where there is no clear reason to the contrary, to give their printing to our own printing establishment.

C. P. Morris, *President*

J. C. Stokes, *Editor and Manager*

THE COMMISSION ON RELIGION AND RACE

A Commission on Religion and Race was established during this Conference year.

The purpose of the Commission shall be to become the "Conscience" of the Conference in all matters concerning race. The programs and projects developed by this Commission shall speak to the problems of racism (attitudinal, behavioral and institutional) and minority group empowerment. The Commission will be so organized that there is both flexibility and structure to enable the Conference to deal with these problems as they are expressed in the life of the Conference. Until all members of the United Methodist Church of every race are able to participate fully in all structures, organizations, and decision processes, of the Conference, the word "United" will be a goal rather than a reality. The task of the Conference Commission on Religion and Race is to help make this a reality.

The Commission members attended a Consultation on Race, sponsored by The Board of Christian Social Concerns, led by members of the National Commission on Religion and Race. Additionally, the Commission held a consultation/training session for its members and selected persons at Highland United Methodist Church. The Commission offered its services to the Conference to assist in problems in the area of race relations and in the acceptance of a Black District Superintendent.

The Commission realizes that there is much to be done to reconcile the differing attitudes between races, in acceptance and empowerment of minorities, and has programmed its activities for the year 1972-73 accordingly.

Robert L. Mangum, *Chairman*

Ross E. Townes, *Secretary*

SUMMARY OF STATISTICAL TABLES

David D. Traynham, *Statistician*

Table No. 1

CHURCH MEMBERSHIP: What are the Church Membership statistics?

1. Total Members reported at close of last year	210,013
2. Received on Profession of Faith or Restored	3,758
3. Received from other United Methodist Churches	3,873
4. Received from other denominations	1,554
5. Removed by Charge Conference action or withdrawn	1,934
6. Removed by transfer to other United Methodist Churches	3,146
7. Removed by transfer to other denominations	1,451
8. Removed by death	2,164
9. Total members at close of this year	210,503
10. Average attendance at weekly worship services	75,538
11. Number of persons baptized this year (all ages)	3,755
12. Preparatory members now on roll	19,725

CH SCHOOL: What are the Church School statistics?	
Number of leaders (teachers, etc.)	12,655
Children (birth through sixth grade)	33,184
Youth (seventh grade through high school)	22,456
Adults (post high school)	56,000
Total Church School membership	124,295
Average attendance at ongoing classes	69,390
Number of ongoing classes and groups	7,818
Number of short-term classes and groups	3,597
WOMEN'S SOCIETY OF CHRISTIAN SERVICE: What are the statistics?	
Members of societies (including Wesleyan Service Guild)	30,166
Amount paid for local church and community work	\$302,330
UNITED METHODIST MEN: What are the statistics?	
Organized Methodist Men's groups	282
PROPERTY AND OTHER ASSETS: What are the statistics?	
Value of church, land, buildings and equipment	\$93,081,552.
Value of church owned parsonages and furniture	\$12,406,245.
Value of other assets (cash, bonds, other property)	\$ 4,022,024.
Unpaid balance on indebtedness on items 24, 25, 26	\$ 9,453,087.
Balance on other indebtedness (current expenses)	\$ 63,396.

Table No. II

What are the financial statistics?	
Amount paid on Principal and interest on indebtedness	\$1,933,279.
Amount paid on Buildings and Improvements	1,718,622.
Church School: Lesson Materials, Supplies Administration,	710,962.
Other Current Expenses, etc.	3,130,843.
V. S. C. S.	211,309.
Miscellaneous Benevolences	112,557.
Pastor's Salary Paid	3,165,158.
Associate's Salary Paid	134,506.
Travel Allowance-Total Paid	364,667
Utilities Paid - Total	184,440.
Total Ministerial Support other than Local Church	935,488.
Interdenominational Cooperation Fund	3,150.
Total Connectional fund	196,561.
World Service and Conference Benevolence	674,136.
Ministerial Education Fund	101,208.
General Advance Specials	76,950.
One Great Hour of Sharing	11,810.
Fellowship of Suffering & Service	9,936.
United Methodist Student Day	3,723.
Youth Service Fund	2,858.
Race Relations	8,729.
Fund for Reconciliation	22,560.
Christian Education Sunday	238.
Higher Education	575,525.
Conference Advance Specials	34,666.
Comes for Children, Youth and Aged	358,536.
Ten Dollar Club	11,683.
District Work	93,040.
Camp Crusade	17,524.
All Other Benevolences	38,157.
GRAND TOTAL PAID	\$14,842,821.

THE CONFERENCE BOARD OF TRUSTEES

Meetings were held during the year as follows: June 2, 1971, in Fayetteville; October 1971, and November 23, 1971, in the Methodist Building.

The Conference Treasurer reported that funds totaling \$403,825.44 were held by Board at the end of 1970-71 Conference Year. Distributions were made during the year as follows: Board expense \$18.61; Edgerton Fund dividends \$270.33; Board of Pensions \$8,000.00.

At the June 2 meeting the following officers were elected: Elisha M. Herndon, Chairman; The Reverend Wallace H. Kirby, Vice-Chairman; The Reverend James H. Miller, Jr., Secretary.

During the Conference year extensive maintenance and repair work was done to headquarters parsonages under the supervision of Mr. McAdams. This work has included air-conditioning, painting, interior decorating, lawn work and many other items.

During the year the Methodist Church property at Portsmouth Village on Portsmouth Island was sold to the State of North Carolina for the sum of \$6,500.00. The property will become part of the Cape Lookout National Seashore in the National Park Service. A special permit will be issued the North Carolina Conference of The United Methodist Church so that the conference may retain continued operation of the church with maintenance being handled by the National Park Service. The sale price was arrived at after two independent appraisals were obtained from realtors in the Wilmington-Morehead City areas.

In a separate resolution the Board of Trustees is recommending to the session of the Annual Conference (1972) the sale of a parcel of land in Wake County, Cary Township to James F. Whiting for the sum of \$300. This property was abandoned by the church many years ago.

The Board of Trustees has submitted budget requests to the Commission on World Service and Finance as required to carry on the operation of the Board, Methodist Building, Parsonages and Episcopal Residence.

The audit report of the Board of Trustees will appear in the *Journal* and will show the current status of funds held by the Board of Trustees.

Elisha M. Herndon, *Chairman*
James H. Miller, Jr., *Secretary*

THE BOARD OF COLLEGE VISITORS

The Board of College Visitors made its annual visits to the colleges in our Conference in the month of March. We were impressed by reports of slight increases of new students, better financial pictures than past years, and more attractive educational programs.

The Three-Track Curriculum at N. C. Wesleyan probably moves our college at Mount Airy a decade ahead of comparable schools in the southeast. The O'Hanlon Amphitheater at Methodist College was dedicated in November, and it will enhance the religious, dramatic and musical programs on our campus at Fayetteville.

The relationships between administration, faculty, and students is wholesome with respect and consideration of each other, and all continue to seek closer ties with their respective communities. The one greatest and unanimously voiced need by these three elements of our colleges is the cultivation and recruitment of Methodist students by local pastoral congregations in the North Carolina Conference.

Finally, we are grateful to our colleges for their achievements and assure them of our support in strengthening their Christian uniqueness and their task of education in our day.

Kermit R. Wheeler, *Chairman*
Billy M. Carden, *Secretary*

**THE WOMEN'S SOCIETY OF CHRISTIAN SERVICE
AND
WESLEYAN SERVICE GUILD**

Much has happened in the North Carolina Conference Women's Society and Wesleyan Service Guild this year. Several of our women have been honored and nominated or elected to positions in the church. At the Annual Conference in Fayetteville, Mrs. Harold Mann was elected a delegate to General Conference on the first ballot. This was a first for North Carolina for any Conference to our knowledge. Mrs. Mann led the North Carolina delegation to General Conference. In August Mrs. Mann was elected to the World Methodist Council at that meeting in Denver. Mrs. Sam Dunn, former Woman's Society President, was also elected to General Conference. Mrs. L. C. Vereen and Mrs. E. L. Hillman were elected to Jurisdictional Conference.

The Spiritual Growth Conference held in June at Louisburg College and led by Miss Genevieve, lifted our women to great spiritual heights as she developed the theme "Yes Lord? Yes Lord!" Miss Maxwell also led the Spiritual Growth Conference May 23-24, 1972, at Louisburg College. She is a Women's Division Staff person in the Denver Region.

Also in June 1971, thirteen officers of the Women's Society and Guild attended the National School of Christian Mission in Birmingham, Alabama.

Perhaps one of the most thrilling and challenging Annual Meetings we have had was held in Fayetteville in October at Hay Street United Methodist Church. We were honored by the presence of Bishop William R. Cannon and his entire Cabinet at the opening session. We were inspired by such speakers as the Conference Program Director, Dr. Nicholas Grant; Dr. James Langford, Dean of Duke Divinity School; Mrs. J. Boyd Tyrell and Mrs. George Berry, members of the Women's Division, as they spoke to the theme "For The Love of God". The offering to Missions 1972-73 for Women's Society and Guild was \$214,810.00. The candle lit in memory and in honor of persons for the World Thank Offering in the amount of \$8,600.00. Six honorary patron memberships were presented representing a gift to missions of \$10,000.00. A Love Offering for the work of the North Carolina Projects was presented amounting to \$5,124.55. Approximately \$3,000.00 will be given in scholarships to young women attending one of our Methodist Colleges. One scholarship will be for a year of graduate study at Scarritt College. As of December 31, 1971, \$216,716.70 has been sent out of the Women's Society for the mission program.

The Wesleyan Service Guild held their Annual weekend meeting March 18, 19, 1972 at the Hyattsville Hotel in Raleigh with an attendance of more than 200. The keynote speaker was Dr. Robert Bergland of Dayton, Ohio. Also speaking were Mr. Reginald Kamara and Rev. Alexander, returned missionary from Rhodesia.

In March, the entire Executive Committee, including District Presidents and District Guild members attended the Southeastern Jurisdiction Society-Guild Quadrennial Meeting in Winston, S. C. Fifty-eight women from the North Carolina Conference were present. Bishop Hardin challenged us first to be citizens in the Kingdom of God and then to the nation. At that meeting Mrs. John W. Crawford was elected Chairwoman of the Nominating Committee of the Jurisdiction Society/Guild and Mrs. Charles Dorsett of Mount Gilead was nominated to the Board of Missions.

Five Conference officers have attended National and International Conferences this year. We have established a Task Group for Leadership Development in order to help our women realize their full potential as women and leaders. We commend our women for living and working "For The Love of God".

At General Conference in April, Mrs. Harold Mann was elected to the newly created Council on Finance and Administration.

As we follow the General Conference directive to organize ONE new inclusive organization under a new name, we do so with confidence that with God's love to sustain us, UNITED METHODIST WOMEN will continue the endless line of splendor that is our heritage.

Mrs. D. K. Fry, *President*
Mrs. E. G. Craig, *Secretary*

Group B:
Recommendations and Resolutions
Passed by the Annual Conference in Session
and Effective 1972-1973

THE PROGRAM COUNCIL

A. Staff and Priorities

1. The Staff:

At the March 24, 1972, meeting of the Program Council, the following staff elected for 1972-1973 with the request that the Bishop appoint the ministerial members to positions named:

Director Council on Ministries	N.W. G
Associate-Christian Nurture, Training	C.P. Mc
Associate-Witness, Outreach, Involvement	E.R. Po
Associate-Stewardship	O.L. Hatha
Coordinator, Children and Youth Ministries	F.B. Joy
Coordinator, Adult and Family Ministries	J.M. Mel
Coordinator, Camping	R.K. Glo

2. 1972-1973 Conference Priorities

- Equipping the Minister for Leadership
- Stewardship with all of its implications, with special emphasis on financial resources.

B. Annual Conference Structure

In its meeting on May 22, 1972, the Executive Committee of the Conference Program Council voted unanimously to make the following recommendations concerning the structure of the Conference:

1. That The North Carolina Conference restructure its boards and agencies to coincide with the structure adopted by the 1972 General Conference for the General Church Level. In order to achieve this we recommend the following:

- (a) That we change terminology in the naming of our various agencies to the designations used on the General Level.
- (b) That we limit the number of members to be nominated for various boards and agencies.
 - (1) In cases where adequate representation of all groups cannot be secured in the allotted number of members, at-large members shall be added to accomplish the above goal.
 - (2) District Superintendents shall be members of all Program Boards.
 - (3) One Superintendent shall be assigned to each Division of a Board by the Presiding Bishop in consultation with the Director of the Conference Council on Ministries. The Superintendent shall be a member of the Executive Committee of the Division.
 - (4) Extreme care shall be exercised by the Cabinet in making nominations to various Boards, Divisions and other agencies so as to insure adequate representation of the following groups: ethnic minorities, women, youth and clergy.
 - (5) In instances in which two persons are to be nominated from a district to an agency, we recommend that one be lay and one be clergy.
 - (6) In order to insure equal district representation on agencies throughout the quadrennium we recommend that when a pastor is moved from the district which he or she received his or her nomination to a board or agency, he or she will be replaced on the board or agency by another person residing within that district.
 - (7) The above recommendation concerning change of residence does not apply to the elected officers of boards or agencies. Should their residences

changed, they remain as officers; however, the district from which they move will nominate a successor to maintain district representation.

- (8) In district nominations consideration should be given to the possibility of using the District Board or Agency nominee as the representative on the District Council on Ministries.
- (c) That the terminology of the Council Charter be changed to coincide with the above recommendations.

CONFERENCE AGENCY ALIGNMENT

Conference Council on Ministries (Formerly Conference Program Council)

- a) Committee on Interpretation
 b) Committee on Communication
 Board of Pensions
 Council on Finance and Administration (Formerly Commission on World Service and Finance)

PROGRAM BOARDS

- Board of Church and Society (Formerly Christian Social Concerns)
 Board of Discipleship
 a) Division of Education (Formerly Board of Education)
 b) Division of Lay Life and Work (Formerly Board of The Laity)
 c) Division of Stewardship (Total Stewardship plus responsibilities of Gifts and Wills)
 d) Division of Evangelism (Formerly Board of Evangelism)
 e) Division of Worship (Formerly Commission on Worship)
 Board of Global Ministries
 a) Division of Ecumenical Interreligious Concerns (Formerly Commission on Ecumenical Affairs)
 b) Division of Health and Welfare (Formerly Board of Health and Welfare)
 c) Division of Missions (Formerly Board of Missions)
 Board of Higher Education and Ministry
 a) Division of Higher Education (Formerly part of Board of Education)
 b) Division of Ministry (Formerly Board of The Ministry)

QUADRENNIAL COMMISSIONS AND COMMITTEES

- Committee on Appeals
 Committee on Church Architecture
 Commission on Archives and History
 Conference Brotherhood
 Representatives to N. C. Council of Churches
 Commission on Enlistment for Church Occupations
 Joint Committee on Disability
 Committee on Conference Entertainment
 Methodist Foundation, Inc.
 Retirement Home Trustees
 Home For Children Trustees
 Committee on The Lay Worker
 Commission on Equitable Salaries
 Committee on Parsonage Standards
 Board of Managers, N. C. Pastors School
 Committee on Conference Rules
 Methodist Board of Publication, Inc.
 Conference Board of Trustees
 Commission on Religion and Race

1972 - ANNUAL CONFERENCE COMMITTEES

- 1 Committee on Registration of Delegates
 2 Committee on Courtesies and Introductions

- (3) Committee on Minutes
- (4) Committee on District Conference Records
- (5) Committee on Resolutions and References
- (6) Committee on Investigation
- (7) Committee on Annual Conference Program
- (8) Committee on Memoirs

AGE LEVEL COUNCILS

PURPOSE—There shall be organized within the Conference, by the Council on Ministries, Age Level Councils (Children, Youth, Family and Adult) whose purpose shall be to a making possible a wholistic approach to our ministry in all areas of our work.

DUTIES—(1) To serve as a think tank for boards and agencies which make recommendations through the Conference Council on Ministries to Annual Conference. (2) To present to board or agency (for consideration of inclusion in its annual program recommendations) items which pertain to its area of responsibility. (3) To implement any programs related age level when requested to do so by the individual board or agency.

The following organization shall take the place of the existing Age Level Councils.

COUNCIL ON CHILDREN'S MINISTRIES

Membership shall be composed of the following: Board of Church and Society, Commission on Religion and Race, United Methodist Women, Directors of Christian Education, Directors of Music and the following Divisions: Education, Evangelical Worship, Lay Life and Work, Missions, Stewardship, six At-Large Members and Conference Coordinator of Children's Ministries, ex-officio.

Officers—A chairman and such other officers as deemed necessary shall be elected from group. The chairman shall be a member of the Council on Ministries.

Executive Committee composed of eight persons including the Council Chairman with Conference Coordinator, ex-officio, shall be elected to do initial planning for the Council with power to act when the Council is not in session.

Meetings—Not more than two Council meetings and two additional Executive Committee meetings may be held annually.

Funding—Expenses incurred in Council and Executive Meetings shall be paid by Council on Ministries.

COUNCIL ON YOUTH MINISTRIES—*Discipline* Par. 841.6a Annual Conference Council Youth Ministry. "In each Annual Conference there shall be a Conference Council on Youth Ministry composed of both youth and adults. Its purpose shall be to strengthen the youth ministry in the local churches and districts of the Annual Conference. For administrative purposes the Council shall be related to the Council on Ministries.

Membership - No more than one-third of the membership of the Council shall be adults. It is recommended that the Council be composed of fifty per cent minority members. "If ethnic or language conferences overlap non-ethnic conferences, provisions shall be made for the inclusion of members of the ethnic or language conferences to serve on the committees of non-ethnic conferences and vice-versa."

Officers - An adult chairman and such other officers as deemed necessary shall be elected from the Council. The chairman shall be a member of the Conference Council on Ministries.

Meetings - Not more than two Council meetings and two additional meetings of Executive Committee (to be elected by the Council) may be held annually.

Funding - Expenses incurred in Council Meetings shall be paid by the Council on Ministries. Expenses of the Executive Committee are to be paid by Youth Activities Fund.

COUNCIL ON FAMILY LIFE AND ADULT MINISTRIES

Membership shall be composed of the following: District Coordinator of Adult and Family Ministries, one representative from each of the following: Board of Church and Society,

United Methodist Women, Commission on Religion and Race, and one representative from each of the following Divisions: Ecumenical and Interreligious Concerns, Education, Evangelism, Missions, Worship and the Conference Coordinator of Adult and Family Ministries, ex-officio.

Officers - A chairman and such other officers deemed necessary shall be elected from the group. The chairman shall be a member of the Council on Ministries.

Executive Committee - Composed of eight persons including the Council Chairman, with the Conference Coordinator, ex-officio, shall be elected to do initial planning for the Council with power to act for the Council when it is not in session.

Meetings - Not more than two Council Meetings and two additional Executive Committee meetings may be held annually.

Funding - Expenses incurred in Council and Executive Committee meetings shall be paid by the Council of Ministries.

OTHER STRUCTURE AND RESPONSIBILITY RECOMMENDATIONS

Recommend:

- 1) That the Committee on Conference Corporations be dissolved.
- 2) That in keeping with the action of the 1972 General Conference, the Conference Committee on Continuing Education become a Committee of the Division of Ministry.
- 3) That the North Carolina Conference segment of the Regional Commission on Christian Higher Education and Campus Ministry be instituted by and report to the Annual Conference through the Division of Higher Education.
- 4) That the Board of College Visitors be dissolved and this responsibility be carried by the Division of Higher Education.
- 5) That the work of the Department of Gifts and Wills be carried and directed by the Division of Stewardship.
- 6) In order to provide for a smooth transition in program implementation during the coming year the Council On Finance and Administration, in consultation with the chair persons of the various Program Boards, Divisions, and other involved Agencies, be authorized to re-adjust budget items, where necessary, to make possible adequate funds for each of the areas within the adopted structure.
- 7) That Divisions have the right to make final appeal to The Council On Ministries and The Council On Finance and Administration where a Division is in conflict with the decision of a Program Board.
- 8) That The Division of Health and Welfare of the Board of Global Ministries be enlarged to include one person elected by and from the residents of The Methodist Retirement Homes, Incorporated.

The Board of Trustees of the Methodist Retirement Homes, Incorporated is directed to include in each class, one person elected by and from the residents of The Methodist Retirement Homes, Incorporated.

PROPOSED GOALS AND PROGRAMS OF CONFERENCE BOARDS, COMMITTEES AND TASK FORCES FOR 1972-1973

	ITEM
1. Leadership Development Task Force	1-5
2. Board of Evangelism	6-13
3. Board of Missions	14-20
4. Board of The Laity	21-29
5. Department of Gifts and Wills	30-32
6. Board of Education	33-75
7. Commission on Continuing Education of The Ministry	76-80
8. Commission on Enlistment for Church Occupations	81-85
9. Committee on The Lay Worker	86-87
10. Board of Christian Social Concerns	88-104
11. Commission on Religion and Race	105-124

12.	Board of Health and Welfare Ministries	125
13.	Commission on Ecumenical Affairs	126-13
14.	Commission on Worship	132-13
15.	Board of The Ministry	134-13
16.	Association of Methodist Colleges	139-14

NOTE: Program and goal recommendations of the above listed boards will follow numbered from 1-140. The number found at the end of each item indicates the board which initiated the particular recommendation.

IMPORTANT; Board recommendations not included under program will be found pages 324-365 headed: *Other Reports of Boards and Agencies and Resolutions.*

1. PROPOSED PROGRAM: One-day training session for members of all District Program Councils on June 23 at Methodist College to be implemented by the District Superintendents and Conference Program Council Staff. (1)
2. PROPOSED PROGRAM: One-day orientation training workshop to be held June 24, at Methodist College for Program Boards to be implemented by the Leadership Development Task Force and Program Council Staff and Resident Bishop. (1)
3. PROPOSED PROGRAM: Course on Leadership Development skills to be offered in Summer R and R to be implemented by the R and R Committee. (1)
4. GOAL: Conference Program Council take seriously possibility of sending teachers to Jurisdictional Learning Center at Junaluska in August to be implemented by Leadership Task Force and Conference Program Council. (1)
5. GOAL: Recommend that Cluster Groups Leadership Training be continued—be implemented by Leadership Development Task Force. (1)
6. PROPOSED PROGRAM: That the North Carolina Conference adopt the Key theme as its wholistic theme for the year, which is "Calling Our Continent Christ". This program will be implemented at the local church level with the cooperation and assistance of the District Program Council and the Board of Evangelism. (2)
 - A. PHASE ONE (Preparation) "Calling Our Continent to Repentance and Prayer."

District meetings scheduled for pastors, Chairmen of Council on Ministries, Lay Leaders and local church Key 73 Committee members for the purpose of basic training and preparation during September 25-28. Led by State Representative and Secretary of Evangelism. (2)
 - B. PHASE TWO (Bible Study) "Calling Our Continent to the Word of God"

The Study will be of portions of Luke and Acts. A Bible Study program resource packet and catalogue will be available for local groups to purchase. (2)
 - C. PHASE THREE (Outreach and Witness) "Calling our Continent to Resurrection."

This Phase is focused on the Lenten Season and should be a time of reverence and responsibility, lay witnessing, local church revivals, New Missions, missionary conferences, "We Care" Missions, and other forms making local congregations aware of the good news of the resurrection.
 - D. PHASE FOUR (Innovative Evangelism) "Calling our Continent to New Life."

Local churches will be provided with suggested possibilities to use during this time. (2)
 - E. GOAL: PHASES FIVE AND SIX

These come during the 1973-74 Conference Year and will be given attention later. (2)
7. GOAL: List of optional opportunities to be used in implementing each phase. Key 73 be provided each local church by The Board of Evangelism. (2)
8. GOAL: A filmstrip and preliminary materials for interpreting Key 73 will

- provided each District Superintendent. District Program Council should schedule meeting to explain and encourage purchasing of program resource packets and catalogues for each phase of Key 73. (2)
9. PROPOSED PROGRAM: An emphasis on Key 73 be included in The Methodist Men's Retreat, June 17-18 and in R and R, August 8-13. (2)
 10. GOAL: Participation in Candler Camp Meeting, August 14-20, at Lake Junaluska. (2)
 11. PROPOSED PROGRAM: Retreat August 29-30, for District Chairmen of Evangelism and other leaders of evangelism, to be implemented by The Board of Evangelism and related staff. (2)
 12. GOAL: Use of six-month period for Confirmation training in each local church. (2)
 13. GOAL: Cooperate with Commission on Worship in sponsoring Bishop's meeting with Young Methodists. (2)
 14. PROPOSED PROGRAM: Promotion of various study offerings such as the church-wide studies in every local church. (3)
 15. PROPOSED PROGRAM: Some form of mission institute or rally in each district, to be implemented by the District Program Council assisted by Board Staff Officer. (3)
 16. PROPOSED PROGRAM: Promotion of the following Advance Specials: (3)
 - A. WORLD MISSION:
 1. A Church Center New Delhi, India (4-yr. Goal—\$100,000)
 2. New Hospital-Dispensary Botswana, Africa—\$10,000
 3. Salary Support for a Missionary Family
 - B. UMCOR:
 - Annual Goal—\$5,000
 - C. NATIONAL MISSION:
 1. Robeson County Church and Community Center—\$10,000
 2. Hinton Rural Life Center—\$5,000
 3. Salary Support for National Pastors (Spanish and Indian)—\$5,000
 - D. CONFERENCE ADVANCE SPECIALS:
 1. Beach Ministries—\$4,000
 17. PROPOSED PROGRAM: Continued and expanded work in the area of Urban and Rural Parish Development by Committee on Parish Development and Community Service. (3)
 18. PROPOSED PROGRAM: Cultivation of adequate funds through which one or more full-time urban ministries can be established. (3)
 19. PROPOSED PROGRAM: Continuance of Rural Economic Development Task Force. (3)
 20. GOAL: Cultivation and promotion of Ten Dollar Club-Phase II through every possible avenue to the end of reaching and maintaining at least three thousand members. (3)
 21. PROPOSED PROGRAM: Lay Rally in each district in February, planned and implemented by District Program Council. (4)
 22. PROPOSED PROGRAM: January designated as Stewardship Month. (4)
 23. PROPOSED PROGRAM: Layman's Day in each local church on October 8 or some other suitable date. (4)
 24. PROPOSED PROGRAM: Training opportunity in each district in May for Lay Delegates to Annual Conference and other lay officers whose training is a responsibility of The Board of The Laity to be implemented by the District Program Council. (4)
 25. PROPOSED PROGRAM: Methodist Men's Retreat at Methodist College, June 17-18, to be planned by The Board of The Laity. (4)
 26. PROPOSED PROGRAM: Each District Board of The Laity Executive Committee shall hold four meetings each year for training and information of its membership, one of which shall include the full District Board. (4)

27. GOAL: Lay-Clergy dialogue planned in each district by District Program Council. (4)
28. PROPOSED PROGRAM: Continuation of "No Silent Pulpit" during Lent. (4)
29. PROPOSED PROGRAM: Continuation of Bishop's Award Program for Methodist Men organization, with awards to be presented at the Retreat. (4)
30. GOAL: Effort be made to lead people in making their gifts and wills in the interest of the church. Implementation by related staff member. (5)
31. PROPOSED PROGRAM: Small dinner meetings for persons who are interested in making gifts and wills. Implementation by related staff member. (5)
32. GOAL: Provide materials which aid people in making gifts and wills. Implementation by related staff member. (5)
33. GOAL: District Workshops to interpret services to Churches of Small Membership—to be implemented by District Superintendents. (6)
34. GOAL: Request inclusion in Duke Divinity School a course on Black Methodist History. (6)
35. PROPOSED PROGRAM: Request Pastor's Confirmation Training Labs be continued—to be implemented by District Program Councils, assisted by Conference Staff. (6)
36. GOAL: Recommend that at least one advanced leadership workshop be offered each year at Summer R and R—to be implemented by the Planning Committee. (6)
37. GOAL: Recommend that leadership on all levels take advantage of Learning Centers and Laboratory Schools at Lake Junaluska, August 6-18, and that Conference Program Council consider sending a team. (6)
38. GOAL: Call attention to leadership training opportunities through Community Colleges and Technical Institutes. (6)
39. GOAL: Establish Leadership Skills Bank—to be implemented by Leadership Development Task Force. (6)
40. PROPOSED PROGRAM: District Vacation Church School Workshop(s) in the spring—to be implemented by District Program Councils and District Coordinator of Children's Ministry. (6)
41. PROPOSED PROGRAM: District Children's Curriculum and Music Workshop in the fall—to be implemented by District Program Councils and Conference Staff. (6)
42. PROPOSED PROGRAM: That the following on-going youth ministries be continued—to be implemented by Committee on Youth Ministry. (6)
 - Camping Trip (Senior High), Aquatics Week, A.C.S., Washington-U.S. Study Tour, Explore Weekend, Junior High Workshop, Senior High Workshop, Conference Youth Rally, Counselor-in-Training for Mentally Retarded Youth, Youth Music Workshop.
43. PROPOSED PROGRAM: That the following new ministries be provided—to be implemented by Committee on Youth Ministries: (6)
 - N.C. State Government Study Tour
 - Tour of Methodist Colleges in North Carolina
44. GOAL: That a Shared Time Religious Instruction Pilot be set up—to be implemented by Council on Youth Ministries. (6)
45. GOAL: Study Tours for local church, subdistrict, or district youth groups with cooperation of Conference Staff. (6)
46. GOAL: Increase Indian and Black youth participation—to be implemented by Council on Youth Ministries and District Program Councils. (6)
47. GOAL: Greater youth participation in Summer R and R—to be implemented by Council on Youth Ministries and Summer R and R Committee. (6)
48. GOAL: That scholarships for economically deprived youth be made available from Youth Service Fund, Fund for Reconciliation, etc.—to be implemented by Council on Youth Ministries. (6)
49. PROPOSED PROGRAM: Promotion of Youth Service Fund—to be implemented by Council on Youth Ministries. (6)
50. PROPOSED PROGRAM: Conference Workshop for Leaders introducing New

- Adult Curriculum Series, "Our Living Bible", October 3, 1972. (6)
51. PROPOSED PROGRAM: Cluster Group Workshops in each district introducing new Adult study series (Spring 1973). (6)
 52. PROPOSED PROGRAM: Continue Family Camp and other ministries to families—to be implemented by Coordinator of Adult and Family Ministries and Committee on Family Camps. (6)
 53. GOAL: Request that TRAFCO provide one-half hour TV specials in family ministry to be implemented by Committee on TRAFCO. (6)
 54. GOAL: Encourage establishment of Laboratory Enterprises—to be implemented by Councils on Children, Youth, and Adult Ministries and Associate Director—Nurture and Training. (6)
 55. GOAL: Encourage use of cassette tape series "Communicating the Faith with Children"—to be implemented by Council on Children's Ministries. (6)
 56. PROPOSED PROGRAM: District Children's Choir Festivals, February, 1973—to be implemented by District music representative and District Program Council with suggestions from Conference Sub-Committee on Music Ministry. (6)
 57. PROPOSED PROGRAM: Multi-District Music Workshop for Churches of Small Membership—to be implemented by district music representative and Conference Sub-Committee on Music Ministry. (6)
 58. PROPOSED PROGRAM: Conference Handbell Festival, First Church, Wilson—to be implemented by Sub-Committee on Music Ministry. (6)
 59. PROPOSED PROGRAM: Youth Music Workshop—to be implemented by Sub-Committee on Music Ministry. (6)
 60. PROPOSED PROGRAM: ECU Music Workshop—to be implemented by Sub-Committee on Music Ministry and Conference Staff Representative. (6)
 61. GOAL: Urge participation in National Convocation FUMM, 1973—to be implemented by Conference Chapter of Fellowship of United Methodist Musicians. (6)
 62. GOAL: That Christian educators serving local churches and Church and Community Workers be included in leadership development programs for pastors. (6)
 63. GOAL: That new local church Christian educators and Church and Community Workers be included in annual Orientation Workshop for New Pastors—to be implemented by Conference Staff. (6)
 64. GOAL: That Christian Educators Fellowship be utilized in implementing Conference priorities—to be implemented by Conference Agencies and District Program Councils. (6)
 65. GOAL: That Conference Fellowship of United Methodist Musicians be utilized for leadership and counsel in music by Annual Conference and Summer R and R. (6)
 66. GOAL: That Conference Advance Specials for our four Conference Camps be established beginning with the 1972-1973 Conference Year—to be implemented by Committee on Camping Ministry in consultation with Conference Board of Missions. (6)
 67. GOAL: Year-round use of camp facilities by annual conference, district, and local church agencies encouraged—to be implemented by Committee on Camping Ministry. (6)
 68. PROPOSED PROGRAM: Camp for Emotionally Disturbed Children and Youth—to be implemented by Committee on Camping Ministry in cooperation with Alamance County Mental Health Center. (6)
 69. PROPOSED PROGRAM: Camp for Mentally Retarded Adults—to be implemented by Committee on Camping Ministry. (6)
 70. PROPOSED PROGRAM: That Camp Rockfish be reserved for local church camping, Summer of 1972—to be implemented by Committee on Camping Ministry. (6)
 71. GOAL: That Summer R and R be scheduled as soon as possible after the Annual Conference Session—to be implemented by Summer R and R Committee. (6)
 72. GOAL: That local churches be encouraged to: (6)

- Find meaningful ways of expressing appreciation for workers in teaching ministry.
 - Observe "A Great Day of United Methodist Singing" near November 1972.
 - Use Conference Camps year-round for day camping, retreats, planning sessions, study, fellowship, etc.
 - Consider possibility of work camp and service projects at Conference camps.
 - Involve more youth in annual church-wide studies.
 - Use United Methodist Curriculum Resources and request help in use and interpretation as needed.
 - Give increased support to Youth Service Fund.
 - Send leaders to Jurisdictional Learning Centers and Laboratory School at Lake Junaluska, August 6-18, 1972.
 - Send leaders to Summer R and R at Methodist College, August 8-1972.
73. PROPOSED PROGRAM: That November be observed as College Month and November 26, 1972, be observed as College Day in each local church using plans and resources provided—to be implemented by Commission on Christian Higher Education and Campus Ministry. (6)
 74. PROPOSED PROGRAM: That Race Relations Sunday be observed in each local church February 11, 1973, with special offering—to be implemented by Conference Board of Education. (6) See "Resolution for Bennett College" Page 359.
 75. GOAL: That Conference Commission on Christian Higher Education and Campus Ministry study the relationship of the North Carolina Annual Conference, Greensboro College, High Point College, and the Duke Divinity School with reference to continued support from the Sustaining Funds—to be implemented by Conference Board of Education and Commission on Christian Higher Education and Campus Ministry. (6)
 76. GOAL: Support N.C. Commission on Continuing Education For Ministers in the development of a cooperative program for both Annual Conferences of N.C. the Divinity School, and the Duke Endowment to be implemented by the Committee on Continuing Education. (7)
 77. GOAL: Encourage pastors to participate in N.C. Pastors School, Duke Summer Clinic and Duke In-Residence Reading Programs. (7)
 78. PROPOSED PROGRAM: Four Continuing Education Courses in four separate areas: (A course in Elizabeth City and Jacksonville for pastors who are not Conference members) and (a course in Fayetteville and Durham for pastors who are members of the Conference). All Mondays between September 18 and December 11 of 1972, and Mondays between January 8 and February 26, 1973 to be suggested for these courses. (7)
 79. GOAL: District Programs in "working with small groups" are recommended. District Program Councils. (7)
 80. GOAL: Participation in N.C. Commission on Continuing Education program for individual scholarships for participation in endeavors outside the state. (7)
 81. PROPOSED PROGRAM: The updating of the Church Enlistment Questionnaire by the District Chairman of Enlistment. (8)
 82. PROPOSED PROGRAM: Continued support of and participation in United Methodist Guidance Center at Wesleyan College. (8)
 83. GOAL: Establishment of a Vocational Intern Program to provide graduating high school and college age students an opportunity to gain experience in on-the-job church related careers. (8)
 84. PROPOSED PROGRAM: Continued support for Lay Rally Scholarship offerings with scholarship recipients making statement in rallies, if possible. (8)
 85. PROPOSED PROGRAM: Cooperation of Commission on Enlistment with Committee on Youth Ministry in offering Explorer Weekend. (8)

86. GOAL: Call to attention of churches employing a lay worker paragraph 507.1 of The Discipline: "The employing agency shall include the Lay Worker in the retirement plan of the Lay Employee Pension Fund or other such appropriate plan as provided by the Board of Pensions." (9)
87. GOAL: That local churches employing Lay Workers be encouraged to pay the premium for Blue-Cross Blue Shield Insurance and for the Conference program of Group Life Insurance. (9)
88. GOAL: That the Social Principles be emphasized regularly in each congregation. (10)
89. GOAL: Support of programs for (1) More positive approach to drug abuse problems and alcohol problems (2) Consumer protection legislation (3) Abolition of death penalty (4) Better housing for migrant and seasonal farm workers and all others who are inadequately housed (5) Legislation protecting the rights of the mentally ill. (10) See Supplement on page 359.
90. GOAL: Support public schools including "satellite" schools for the purpose of up-grading the culturally disadvantaged. (10)
91. GOAL: Establish closer contact with the North Carolina Council on Human Relations to help persons know themselves and accept others. Help strengthen or establish such councils. Implementation by Board of Christian Social Concerns and District Program Councils. (10)
92. GOAL: Have dialogue with groups in other churches and organizations across racial lines on mutual problems. Implementation by local churches. (10)
93. GOAL: Develop programs of evangelistic outreach and church extension aimed toward minority groups. Implementation by Social Concerns, Boards of Evangelism and Missions. (10)
94. GOAL: Support the North Carolina Council of Churches task group on welfare reform and continuing study of poverty. (10)
95. GOAL: Local churches seek to learn more about welfare programs, and needs within the parish. (10)
96. GOAL: Promote and inform the church concerning infant and child day care, and standards for these services mailings. (10) See Supplement on page 359.
97. GOAL: Support improvement of North Carolina Correctional Institutions and encourage local churches and individuals to participate in the community volunteer program of the North Carolina correctional system. (10) See Supplement on page 360.
98. GOAL: Continue support of the Institute for World Affairs to be held in the fall of 1972 on the UNC-G Campus. (10)
99. GOAL: Continue support of the Peace Education Booth at the State Fair. (10)
100. PROPOSED PROGRAM: An adult seminar on national and international affairs to be held in New York and Washington in October 1972, and that the Youth UN-Washington Study Tour be continued. (10)
101. GOAL: A church wide study of the 1972 General Conference statements on peace along with the Program Priority Issue Course Guide, "World Peace and Wars: The Apostolate of Peacemaking", by Allan Gever. (10) See Supplement on page 361.
102. GOAL: Encourage local churches to study the issues involved in the political campaigns, examine voting records and programs of candidates and the relations to our United Methodist Social Principles, and further to urge persons to register and vote. (10)
103. GOAL: Utilize district organizations and meetings to emphasize peace education in the local church through study, projects, and tours. (10)
104. GOAL: That draft counseling information service be set up to be implemented by Legislative Affairs Project Task Force and Board of Social Concerns. (10)
105. GOAL: That each local church fill the pulpit with a minister or lay person from another race of our three races at least once during the year. (11)
106. GOAL: That "R and R" of 1973 have a major course dealing with the identi-

- cation of racism, personal and institutional, and the means of overcoming same. (11)
107. GOAL: That the Commission promote the "Stewardship of Acceptance" throughout the Conference to achieve recognition and affirmation of the dignity, worth and personhood of all people. (11)
 108. GOAL: The Conference program emphasis of training and equipping the ministry for leadership be designed to help the ministry be aware of racial injustice and to accept the challenge of creative reconciling ministry. (11)
 109. GOAL: Work with the General Conference Commission on Religion and Race to make funds available from various sources for economic empowerment and development for minority groups. (11)
 110. GOAL: Encourage and implement training opportunities for self-determination for ethnic minority groups. (11)
 111. GOAL: Investigate progress of ethnic studies in educational institutions; encourage such studies wherever inadequate. (11)
 112. GOAL: Help provide training and instruments to reveal evidences of comprehensive racism for ministers and community leaders and ways that may lead to creative racial justice. (11)
 113. GOAL: Increase the sensitivity and awareness of all North Carolina Conference members and United Methodist to the conditions of minority people. (11)
 114. GOAL: Open and maintain avenues of communication and cooperation with non-United Methodist Groups (AME, AMEZ, CME, LRMHC) through dialogue sessions and learning experiences. (11)
 115. PROPOSED PROGRAM: Plan and provide skilled leadership for district workshops with each District Program Council to provide listening, dialogue, sensitivity, and awareness sessions for district leadership. (11)
 116. GOAL: Provide leadership and training for local churches upon request. (11)
 117. GOAL: Provide training for Work Area Chairmen on Religion and Race for each local church. (11)
 118. PROPOSED PROGRAM: Establish Ad Hoc Committee to respond to calls from ministers and congregations as they seek to deal with local incidents from Christian bias. (11)
 119. GOAL: That local churches have at least one ethnic studies opportunity for all age levels, working with other local churches across racial and denominational separateness whenever possible. (11)
 120. GOAL: That existing or potential structures be used to facilitate dialogue between races, e.g. UMYF, Sub-Districts. (11)
 121. GOAL: That initiative be taken to establish dialogue and consultation sessions in every community across racial and class lines to build bridges of understanding. (11)
 122. PROPOSED PROGRAM: That a survey and study be made of all conference and related institutions, that recommendations be made to those institutions relative to progress in racial inclusiveness, and that a report of findings, recommendations and action be made to the Annual Conference in 1973 by a committee. (11)
 123. PROPOSED PROGRAM: Conference Seminar on Black and Indian Methodist History—to be implemented by Religion and Race. (11)
 124. PROPOSED PROGRAM: That the following new ministries be provided—to be implemented by Religion and Race with cooperation of Committee on Youth Ministries: (11)
 - Race Consciousness Youth Retreats
 - Equipping youth for dealing redemptively with racial strife in public schools.
 125. GOAL: An in-depth study be made with the help of SEMAR and other agencies of the possibility of extending the services and ministries of The Methodist Home For Children and The Methodist Retirement Home to include the retarded. This to be implemented by the Board of Health and Welfare Ministries when funds are available. (12)

126. GOAL: That churches not having had a study on COCU plan to do so, with other denominations if possible. (13)
127. GOAL: That ministers and laymen be encouraged to attend the session on ecumenical models to be held at R and R on August 9 from 4-6 p.m. (13)
128. GOAL: January Week of Prayer for Christian Unity be observed in local communities. (13)
129. GOAL: World Day of Prayer be observed in local communities. (13)
130. GOAL: Local communities seek ways to promote church cooperation. (13)
131. GOAL: Annual Conference continue to express an interest in COCU. (13)
132. PROPOSED PROGRAM: District sessions for ministers in which emphasis be given to the offering and the pledge service as a part of the total worship experience. Implementation will be assigned to the District Program Council in cooperation with the Commission on Worship. (14)
133. PROPOSED PROGRAM: Cooperation of the Commission on Worship and The Board of Evangelism in the session in which the Bishop meets the Confirmation Classes. (14)
134. GOAL: That consideration be given to the possibility of holding a retreat in each district for a study or discussion of the priorities of our ministry. If held, implementation be handled by the District Program Council. (15)
135. PROPOSED PROGRAM: Every local church observe Ministry Sunday, September 17, 1972. (15)
136. GOAL: Every church accept and pay full apportionment on Ministerial Education Fund. (15)
137. PROPOSED PROGRAM: That an annual recognition banquet for men entering the Conference in full connection be held during or near the 1973 Annual Conference Session by The Board of the Ministry with the cooperation of the Commission on Enlistment for Church Occupations. (15)
138. GOAL: Ministers failing to respond to the inquiry of the officially designated committee for two consecutive years be considered for involuntary location. (15)
139. PROPOSED PROGRAM: Pastor Appreciation Day to be held in Louisburg, North Carolina Wesleyan and Methodist Colleges on October (Oct. 10, 11, 12) to be implemented by College Representatives and Program Council Staff persons. (16)
140. PROPOSED PROGRAM: College Orientation Seminars will be held for High School Juniors and Seniors in each District (four districts each of three) on the following Sunday afternoons, Oct. 15, 22, 29 and Nov. 5. (16)

NOMINATIONS OF BOARDS AND AGENCIES:

1. BOARD OF EDUCATION

A. COLLEGE TRUSTEES

1. DUKE UNIVERSITY

No trustees are being nominated from Duke University this year.

2. GREENSBORO COLLEGE

To be submitted.

3. HIGH POINT COLLEGE

- a. Dr. Charles F. Carroll; Raleigh, North Carolina; term to expire 1976; succeeding himself.
- b. Mrs. D.S. Coltrane; Raleigh, North Carolina; term to expire 1976; succeeding herself.
- c. One additional trustee to be elected.

4. LOUISBURG COLLEGE

- a. Mrs. R.P. Holding, Jr.; Smithfield, North Carolina; term to expire 1976; succeeding herself.
- b. Mr. W. Graham Lynch; Roanoke Rapids, North Carolina; term to expire 1976; succeeding himself.
- c. Reverend Charles H. Mercer; New Bern, North Carolina; term to expire 1976; succeeding himself.

- d. Mrs. W.P. Moore; Greenville, North Carolina; term to 1976; succeeding herself.
 - e. Mr. Duffy L. Paul; Raleigh, North Carolina; term to expire 1976; succeeding himself.
 - f. Reverend Warren B. Petteway; Wilson, North Carolina; term to expire 1976; succeeding himself.
 - g. Mr. Fred Bond; Raleigh, North Carolina; term to expire 1976; succeeding Mr. J. Gregory Poole, Jr., resigning.
 - h. Mr. J. Harold Talton; New Bern, North Carolina; term to expire 1976; succeeding himself.
 - i. Dr. Leo W. Jenkins; Greenville, North Carolina; term to expire 1976; replacing Drewry J. Jones, resigning.
5. METHODIST COLLEGE
- a. Dr. Chancie D. Barclift; Durham, North Carolina; term to expire July 1, 1976; succeeding himself.
 - b. Mr. Henry Dixon; Mebane, North Carolina; term to expire July 1, 1976; succeeding himself.
 - c. Mr. J. Nelson Gibson; Gibson, North Carolina; term to expire July 1, 1976; succeeding himself.
 - d. Mr. J.M. Reeves; Pinehurst, North Carolina; term to expire July 1, 1976; succeeding himself.
 - e. Mr. W.V. Register; Dunedin, Florida; term to expire July 1, 1976; succeeding himself.
 - f. Mr. Fred S. Royster; Henderson, North Carolina; term to expire July 1, 1976; succeeding himself.
 - g. Dr. Terry Sanford; Durham, North Carolina; term to expire July 1, 1976; succeeding himself.
 - h. Mr. Wilbur R. Smith; Fayetteville, North Carolina; term to expire July 1, 1976; succeeding himself.
6. NORTH CAROLINA WESLEYAN COLLEGE
- a. Mr. J. Reese Bailey; Rocky Mount, North Carolina; term to expire 1973; replacing E.E. Adkins, resigning.
 - b. Mr. Jeff Batts; Rocky Mount, North Carolina; term to expire 1976; succeeding Almon Brandon.
 - c. Mr. Earle A. Connelly; Troy, North Carolina; term to expire 1974; replacing Mr. Frank B. Turner, resigning.
 - d. Mrs. Joseph Hiatt, Jr.; Southern Pines, North Carolina; term to expire 1976; succeeding Mrs. Harold Mann.
 - e. Mr. Archie W. McLean; Rocky Mount, North Carolina; term to expire July 1, 1976; succeeding himself.
 - f. Mr. John T. Minges; Rocky Mount, North Carolina; term to expire 1976; succeeding himself.
 - g. Reverend Edward F. Smith; Fayetteville, North Carolina; term to expire 1976; succeeding himself.
 - h. Reverend H. Langill Watson; Chapel Hill, North Carolina; term to expire 1976; succeeding himself.
 - i. Mr. Thomas S. White, Jr.; Durham, North Carolina; term to expire 1976; succeeding himself.
- B. WESLEY FOUNDATION BOARDS OF DIRECTORS
THE AGRICULTURAL AND TECHNICAL STATE UNIVERSITY
("s" indicates students)
- David Morehead, Mrs. David S. Coltrane, Mrs. Catherine Troxler, Naomi W. Wynn, Miss Fannie McCallum, Julian Lindsey, Glenn F. R. Samuel J. Dunn, J.J. Powell, Cecil Donnell, Mrs. Alice P. McLeod, Elvira White (s), James E. McCallum, S.T. Gillespie, J.W. Ferebee, Beatrice Herbin, Aaron W. Moss, Donald Owens (s), Miss Patrice Dunbar, Walter F. Carlson, Jr., William T. Brown (without vote), Mrs. Z. Barbee, Joseph B. Bethea, Avery E. Robinson.

APPALACHIAN STATE UNIVERSITY

UNIVERSITY REPRESENTATIVES: Charles Porterfield (1973), Thomas Snipes (1974), Jim Stines (1975), John Fish (1976), Leland Cooper (1976), NON-UNIVERSITY REPRESENTATIVES: Lois Harrill (1973), Tom Winkler (1973), Frank Auten (1974), Paul Smith (1974), Joe Miller (1975), Charlotte Bond (1975), Charles Lamm (1976). STUDENTS: Charles Tutterow (1973), Belinda Auman (1973), Karen Grigg (1973), Jerry Dodson (1973). EX OFFICIO: Pastor, Boone United Methodist Church (Milford Thumm); District Superintendent, North Wilkesboro District (John Hamilton); Representative of Board of Education (to be selected); Representative of Regional Commission (to be selected).

DUKE UNIVERSITY

(Persons indicated by the word "Trustee" are also nominated as Trustees of the H.H. Jordan Student Center.) CLASS OF 1973: Paul Carruth (Trustee), Edgar B. Fisher (Trustee), Ralph Fleming, James W. Fowler (Trustee), Alan Jenks, Arthur W. Kale, Ms. Anne Marie Langford, Ms. Shirley O'Neal, George Maddox. CLASS OF 1974: Charles E. Jordan (Trustee), Ms. Estelle Hillman (Trustee), Marshall T. Spears, Jr. CLASS OF 1975: Ms. Susan Dunn (Trustee), Ms. Faith Hanna (Trustee), Ms. Hilda Coble, Don Mickey, Thor Hall. STUDENTS: Ms. Bekki Wilson, Dennis Campbell, Ms. Johanna Dame. EX OFFICIO: District Superintendent, Durham District (Chancie Barclift); United Methodist Chaplain.

THE WESLEY FOUNDATION AT GREENVILLE

MINISTERS OF UNITED METHODIST CHURCHES IN GREENVILLE: Jarvis Memorial (Troy J. Barrett); Holy Trinity (Roy L. Turnage); St. James (Christian White). TWO LAYMEN (men or women) FROM EACH LOCAL UNITED METHODIST CHURCH: Jarvis Memorial (Charles Q. Brown, Karl E. Fraser); Holy Trinity (Mrs. Harold McGrath, David Giles); St. James (Ralph Steele, Herschel Williams). TWO MEMBERS OF THE EAST CAROLINA UNIVERSITY FACULTY OR STAFF: (Tom Johnson, Henry C. Ferrell, Jr.). TWO UNITED METHODIST LAYMEN (Men or women) FROM THE GREENVILLE DISTRICT: (Miss Camille Staton, Pete Miller). DISTRICT SUPERINTENDENT, GREENVILLE DISTRICT: (H.M. McLamb). PRESIDENT AND TREASURER OF THE NORTH CAROLINA CONFERENCE WSCS: (Mrs. D.K. Fry, Mrs. Earl Peterson). MEMBER OF THE REGIONAL COMMISSION ON CHRISTIAN HIGHER EDUCATION AND CAMPUS MINISTRY: (James C. Stokes). THREE STUDENTS FROM THE WESLEY FOUNDATION STUDENT CONSTITUENCY: (Miss Jane Davison, Bob Rodwell, Miss Sherry Dussinger). PRESIDENTS OF THE WSCS AT LOCAL UNITED METHODIST CHURCHES: Jarvis Memorial (Mrs. J.K. Proctor, Jr.); Holy Trinity (Mrs. Walter Gray); St. James (Mrs. Herschel Williams). Mrs. H.A. Davis, C.P. Morris, Byron Franklin, Mrs. Edgar B. Fisher, James Boswell. EX OFFICIO (with vote): President, East Carolina University (Leo Jenkins); President, Pitt Technical Institute (William Fulford); Executive Secretary, Department of University Work, Board of Missions of United Methodist Church (John Jordan). EX OFFICIO (without vote): Director of Wesley Foundation (D.T. Earnhardt); Dr. and Mrs. W.W. Howell; Sam Underwood.

NORTH CAROLINA CENTRAL UNIVERSITY

METHODIST REPRESENTATIVES ON THE BOARD OF DIRECTORS OF THE UNITED CAMPUS CHRISTIAN MINISTRY: TERM EXPIRES 1973: Ross Townes.

PEMBROKE STATE UNIVERSITY

CLASS OF 1972: Mrs. Frances Carnes, Jackie Locklear, Jimmy Weaver, Andrew Ransom, J.F. Cummings, Lee Neville, Mrs. Leon Oxendine.

CLASS OF 1973: S.F. Cummings, Harvey Lowry, Robert Mangum, Julia Ransom, Gerald Borland, Miss Mae Walker, Miss Kathy Mitchem. CLASS OF 1974: Eddie Mac Locklear, Mrs. Reba Lowry, James H. Bailey, WJ Elliott, Adolph Dial, James Harold Woods.

STUDENTS: Lynn Floyd, Miss Judy Rabun, Miss Dixie Hun REPRESENTATIVES OF THE REGIONAL COMMISSION: Herma Winberry, Reginald Ponder. EX OFFICIO: Director (Henry A. Bizzell, Jr.), President, MSM (to be elected); Faculty Advisor (Keyhang Keem); District Superintendent, Fayetteville District (Graham S. Eubank).

THE WESLEY FOUNDATION AT RALEIGH

TERMS EXPIRE 1972: Robert R. Jones, David M. Kline, Herbert I. Speece, T. Darrell Spencer. TERMS EXPIRE 1973: Leonard W. Auman, Robert L. Buckner, Benjamin T. Gravely, J. Ed Legates, Nash N. Winstead. TERMS EXPIRE 1974: J.L. Crossno, William H. Garmon, Richard F. Harris, Gene Ray Lowrimore, George B. Lucas, Miss Mary Sue Mose. TERMS EXPIRE 1975: Eugene G. Baskett, Thomas N. Hobgood, Jr., M. Stuart Thompson. TERMS EXPIRE 1976: Kenneth R. Butcher, Mrs. Betty Cook, C.J. (Bill) Satterwhite. REPRESENTATIVES: Edenton Street United Methodist Church (Dr. Lois Frazier, Dr. Doris King); Fairmont United Methodist Church (Thomas Byrum, Preston Page, Mrs. George I. Reynolds); Wilson Temple United Methodist Church (Mrs. Bruce Hargrove). STUDENTS: Larry Johnson, Kay Melvin, Allan Miller, Ke Boone, David Kuhn, Sam Tonapa. EX OFFICIO: Pastor, Highland United Methodist Church (James A. Auman); Pastor, Fairmont United Methodist Church (Richard Commander); Minister of Education, Edenton Street United Methodist Church (James E. Creech); Associate Pastor, Hayes Barton United Methodist Church (Milton H. Gilbert); Director, N. Conference Program Council (N.W. Grant); Experimental Ministry (Mr. Hulslander); Regional Commission, WNC Conference (W.A. Kale); Pastor, Wilson Temple United Methodist Church (James H. McCallum); Pastor, Hayes Barton United Methodist Church (Clyde G. McCarver); Associate Director, Nurture and Training (C.P. Morris); District Superintendent, Raleigh District (J.W. Page); Director, Christian Education, Highland United Methodist Church (Miss Carol Tignor); Pastor, Edenton Street United Methodist Church (T. Marvin Vick); Educational Assistant, Fairmont United Methodist Church (Mrs. Julia Williams); Coordinator of Religious Affairs, N.C.S.U. (O.B. Wooldridge). Campus Minister (Neal McGlamery); Associate Campus Minister (Sheryl Scrimsher). HONORARY MEMBERS: Rufus H. Snyder, Miss Juanita Stott, Mrs. D.H. Sutton.

THE UNIVERSITY OF NORTH CAROLINA AT CHAPEL HILL

CLASS OF 1976: William Peck, Mrs. Norman Graham, Fred Sparlin. CLASS OF 1975: Mrs. Donald Skakel, Donald Jicha, John Hobbs. CLASS OF 1974: Frederick Eugene McJunkin, Paul Lowder, Dr. Mary Turn Lane. CLASS OF 1973: Mrs. Herbert Allred, C.A. (Bill) Houck, Helen Dixon. STUDENT MEMBERS: President of the Student Council and Council Representatives to be elected. EX OFFICIO: Pastor, Aldersgate United Methodist Church (William Sherman); Pastor, University United Methodist Church (H. Langill Watson); Pastor, Amity United Methodist Church (Hugh Cameron); District Superintendent, Durham District (C. Barclift); Director, Wesley Foundation (Robert L. Johnson); Associate Pastor, University United Methodist Church (William Howard); Associate Chaplain or Program Associate, Wesley Foundation.

THE UNIVERSITY OF NORTH CAROLINA AT CHARLOTTE

Methodist representatives on the Board of Directors of the United Religious Ministry: Herbert Hitch, J.H. Ostwalt. Methodist representatives on the Board of Directors of the United Methodist and Presbyterian Ministry: J.H. Ostwalt, Sydnor Thompson. EX OFFICIO: District Superintendent, Charlotte District (Cecil L. Heckard).

THE UNIVERSITY OF NORTH CAROLINA AT GREENSBORO
 TERMS EXPIRE 1973: Mrs. Vira Kivett, Garnett Hughes, Elwood Mitchell, Jr., Patricia Hudgins, Glenn Rankin. TERMS EXPIRE 1974: D. Gordon Bennett, Kelly Griffith, Ben Ladner, David Clark, Zepplyn Humphrey, Carrie Lee Warren, Edith Hambricht. TERMS EXPIRE 1975: Bill Faust, Maude Middleton, Emily Skrunks. STUDENTS: Seven to be elected in the spring. EX OFFICIO: Pastor, St. Matthew's United Methodist Church (Joseph B. Bethea); District Superintendent, Greensboro District (Julian Lindsey); Pastor, College Place United Methodist Church (Lloyd Hunsucker); Pastor, Centenary United Methodist Church (W.T. Medlin); Pastor, Grace United Methodist Church (Robert Stamey); Pastor, Christ United Methodist Church (Brunson Wallace); Pastor, West Market Street United Methodist Church (Harley Williams); Chairman of Council on Ministries, College Place United Methodist Church (John McColluch); Director of Greensboro Urban Ministry (Bill Bingham) Director of Wesley Foundation at A & T University (William T. Brown); Director of Wesley Foundation at UNC-G (Doug Camp); Editor, *North Carolina Christian Advocate*, Member of Regional Commission (James Stokes).

WESTERN CAROLINA UNIVERSITY

TERMS EXPIRE 1972: Julian M. Aldridge, Jr., Carl Ratcliffe, Paul S. Flynn, Mrs. James R. Hortbarger. TERMS EXPIRE 1973: Joseph W. Dodson, Dr. Mabel Crum, Mrs. Harold Wells, W.H. Crawford. TERMS EXPIRE 1974: Clifford Lovin, Robert Sloan, Mrs. Alex S. Pow, John Shell. EX OFFICIO: District Superintendent, Waynesville District (Robert G. Tuttle); Pastor, Cullowhee United Methodist Church (Jim Gilland); United Methodist Campus Minister (George C. Weekley); President WSCS, Waynesville District (Miss Louise Ballard); President and Vice President, Wesley Foundation (Miss Ann Quarles, Steve Bingham).

THE WESLEY FOUNDATION AT WINSTON-SALEM

Inzer Byers, J.F. Dimmick, Wendell Eysenbach, Bobby R. Faulkner, Dean F. Fuller, LLOYD GINNS, Wesley D. Hood, Cranford Johnson, June G. May, Mrs. Betty March, James B. Nowell, Cedric S. Rodney, Robert H. Sapp, William G. Starling, Sam Stone, Larry Wilkinson. STUDENT REPRESENTATIVES: Four from each school. EX OFFICIO: District Superintendent, Winston-Salem/Northeast District (John Carper); District Superintendent, Winston-Salem/Forsyth District (J.C. Peters); Russell Montfort; Methodist Campus Minister at Wake Forest (Mark S. Rose).

2. COMMITTEE ON CONTINUING EDUCATION OF THE MINISTRY:

BOARD OF MANAGERS OF THE N. C. PASTORS SCHOOL

Terms to Expire 1976: J.H. Miller, Jr., W.W. Sherman, Jr.

Terms to Expire 1973 (Previously Elected): A.H. Stone, J.H. McCallum, C.P. Morris, Paul Carruth

Terms to Expire 1974 (Previously Elected): H.S. Winberry, W.H. Kirby, A.F. Fisher, L.C. Vereen

3. COMMITTEE ON THE LAY WORKER:

PERSONS TO BE CONSECRATED AS LAY WORKERS

Jean Beaty—First Church, Rockingham

Carol Tignor—Highland, Raleigh

Gail Walker—Long Memorial, Roxboro

4. METHODIST BOARD OF PUBLICATION, INC.-DIRECTORS

NORTH CAROLINA CONFERENCE

Terms to Expire 1977: J. Nelson Gibson, Paul Carruth

WESTERN NORTH CAROLINA CONFERENCE

Terms to Expire 1977: Wilson O. Weldon, James H. Coleman

5. BOARD OF HEALTH AND WELFARE:

BOARD OF TRUSTEES, METHODIST RETIREMENT HOMES, INC.

Term to Expire 1973, Mr. Tom Surratt; Terms to Expire 1975: Rev.

Douglas L. Byrd; Mr. George Ratterman, Mebane; James Maynar Burlington; Rev. John Maides, Mr. Bob Ward, Durham; Dr. W. P. Wilso Durham; Mr. Don Craft, Ahoskie; Rev. S. F. Cummings; Mr. W. Calton, Raleigh; Mrs. Margaret Harper, Southport; Dr. E.C. Anderson Wilmington; Mr. Ray Walton, Southport; Mr. John T. Henley, Ho Mills; Rev. Richard Blakenhorn, Roseboro; Mr. Charles Gaddy, Raleigh

BOARD OF TRUSTEES, METHODIST HOME FOR CHILDREN

Term to Expire 1973: Norman J. Suttles, Fayetteville; Terms to Expire 1976: Mr. David O. Spear, Bethel; Mr. E. S. Swindell, Jr., Durham; Terms to Expire 1978: Mrs. Earl Peterson, Fayetteville; Rev. Ralph Epps; Mr. John H. Harris, Raleigh; Mr. William Johnson, Fuquay-Varina; Dr. Gerald James, Goldsboro; Mr. John M. Turner, Elizabeth City.

BOARD OF TRUSTEES, SEMAR

Term to Expire 1976: Rev. Vassar Jones

6. BOARD OF EVANGELISM:

For Reappointment as Approved Evangelist: Tommy Tyson
For Appointment as Approved Evangelist: Joseph Howard Kinkle

D. SPECIAL DAYS IN THE CHURCH YEAR

Methodist Student Day	June 11, 1972
Labor Sunday	September 3, 1972
Ministry Sunday	September 17, 1972
Christian Education Sunday	September 24, 1972
World Communion Sunday	October 1, 1972
Layman's Day	October 8, 1972
World Order Sunday	October 15, 1972
Reformation Sunday	October 29, 1972
Great Day of Singing—Bennet College Appeal	November 5, 1972
Drug And Alcohol Concerns Sunday	November 12, 1972
National Bible Sunday	November 19, 1972
Thanksgiving Day	November 23, 1972
College Day	November 26, 1972
Retired Ministers Day	December 3, 1972
Christmas Day	December 25, 1972
Student Recognition Sunday	December 31, 1972
Week of Prayer For Christian Unity	January 14, 1973
Church Extension Sunday	February 18, 1973
World Day of Prayer	March 2, 1973
Ash Wednesday (Beginning of Lent)	March 7, 1973
One Great Hour of Sharing	April 1, 1973
Palm Sunday	April 15, 1973
Easter Sunday	April 22, 1973
National Family Week	May 6, 1973

OTHER REPORTS OF BOARDS AND AGENCIES AND RESOLUTIONS

REPORT OF ARCHIVES AND HISTORY

The year 1972 is the Bicentennial Year of Methodism in North Carolina.

The Commission on Archives and History recommends that this year be noted in the local churches of the Annual Conference.

A special celebration is planned at Currituck Courthouse on September 28 to mark the 200th anniversary of the first Methodist sermon preached in North Carolina by Joseph P. Moor.

Cooperating in the celebration are representatives of the Western North Carolina Conference, the United Methodist Church and our historic black Methodist denominations.

Dr. Frederick Maser, the executive secretary of the International Methodist Historical Society and an authority on Joseph Pilmoor, will speak in the morning of September 28.

Bishop Herbert Bell Shaw of Wilmington will speak at the afternoon session on "200 Years Methodism in North Carolina."

Methodists are given a significant opportunity during this Bicentennial Celebration which is being headed by a committee chaired by C. Frank Grill, pastor at Scotland Neck.

Regarding the conference priorities for the year, we recommend that "the stewardship of heritage" include the continued collection of local church histories with special emphasis on the history of our black Methodist Churches.

We recommend the continued relationship with Whitakers Chapel and Rehoboth Methodist Church through the Commission's and Conference participation in their worship services.

William K. Quick, *Chairman*
C.F. Grill, *Acting Secretary*

REPORT OF BOARD OF CHRISTIAN SOCIAL CONCERNS

We recommend that three members of the Board of Christian Social Concerns be ex-officio members of the Commission on Religion and Race.

H. A. Phillips, Jr., *Chairman*
Allen C. Edens, Jr., *Secretary*

RECOMMENDATIONS OF THE BOARD OF COLLEGE VISITORS

We recommend that pastors in the North Carolina Conference lead their congregations in recruiting youth for our Methodist Colleges.

We recommend that each local church establish some kind of scholarship fund to aid local students who wish to attend Methodist schools.

We recommend that our three Methodist Colleges continue strict enforcement of campus rules and regulations with more emphasis on the interest of our students.

We recommend that North Carolina Wesleyan, Methodist, and Louisburg Colleges examine their faculty salary scale with the view to bringing them in line with other schools of comparable size.

Kermit R. Wheeler, *Chairman*
Billy M. Carden, *Secretary*

REPORT OF THE NORTH CAROLINA UNITED METHODIST COMMISSION ON CONTINUING EDUCATION FOR MINISTERS

The Statewide Commission on Continuing Education for Ministers, representing the North Carolina and the Western North Carolina Conferences of The United Methodist Church and The Duke Divinity School, operates as the coordinator for existing programs, recommends additional projects, and designates responsibilities to participating agencies. The Commission sincerely appreciates the support of the Episcopal leaders, the Dean of The Duke Divinity School, and the Annual Conference Committees on Continuing Education.

The Commission supports the Conference Committee in its specific recommendations to the Annual Conference. We recognize that special emphasis must be given to ways and means of providing released time, short terms as well as sabbatical leaves, for ministers to participate in programs of Continuing Education without jeopardizing their responsibilities in the local parish. If financial support from the local church is needed. Increased contributions to the Ministerial Education Funds, with a larger portion designated for Continuing Education, will provide financial resources in each Annual Conference. An educational program to assist the laity to understand fully the significance of Continuing Education for the Ministry is quite in order.

The Commission rejoices with The Duke Divinity School in the appointment of Dr. Murry S. Richey as the Director of Continuing Education. To this task he will devote a significant portion of his time and energy as well as continue teaching in The Divinity School. Through this office the Director will coordinate the existing programs, initiate new ones, assist the Annual Conferences in their programs, and provide information of other available opportunities. A specific goal is to increase the ecumenical dimension with every available opportunity.

In keeping with the current practice and procedure and on the basis of pp. 355, 356, and 357 (or their equivalent) of The Book of the Discipline, we recommend:

A. That the responsibility for Continuing Education be assigned specifically to an

interboard agency to be known as "The Committee on Continuing Education for Ministers."

B. That the Committee be composed of the following: five representatives of the Conference Board of Ministry; one representative each from the following Conference agencies: Board of Education, Board of Evangelism, Board of Missions, Commission on Town and Country Ministries, Board of Christian Social Concerns, Board of Health and Welfare Ministries, Board of Managers of the North Carolina Pastors' School; The Duke Divinity School; each Methodist college within the bounds of the Annual Conference; Director of Continuing Education of The Duke Divinity School; a representative of the Program Council staff; and three members at large appointed by the Bishop.

C. That attention be given to the selection of the representatives so that existing agencies with specific responsibilities for Continuing Education will have representation on the Committee.

D. That the Committee organization be set up *after* all representatives of the participating agencies and institutions have been selected and notified of the organizational meeting.

E. That the Committee make its reports to the Annual Conference through the Board of the Ministry.

F. That all representatives to the Statewide Commission be active members of the Annual Conference Committee.

G. That for the quadrennium 1972-76 the North Carolina United Methodist Commission on Continuing Education for Ministers be composed of the following:

1. From each of the two Annual Conferences:

The presiding Bishop

The staff person on the Annual Council on Ministries responsible for continuing education for minister.

Five representatives from the Annual Conference Committee on Continuing Education for Ministers, including the chairman, vice-chairman, and secretary; a representative from one of the colleges located within the bounds of the Annual Conference; and a layman.

2. From the Duke Divinity School:

The Dean

The Director of Continuing Education

A representative from the Divinity School Committee on Continuing Education

3. The Director of Rural Church Affairs of The Duke Endowment.

M. Wilson Nesbitt, *Chairman*
Stuart C. Henry, *Secretary*

REPORT OF JOINT COMMITTEE ON DISABILITY

Ministers' Emergency Fund

1. The Sustentation Fund is to be used for emergency relief in the form of grants to effective ministers and lay pastors serving appointments whose salary is paid by the local church or conference treasurer, and who become disabled to the extent that they are unable to continue their work, and whose income is not adequate to meet emergency needs.

2. Emergency appropriations shall be used to bring the disabled ministers' income up to a maximum of \$4,320 per conference year. If the applicant receives other personal income in excess of \$4,320 such additional income shall be deducted from the emergency grant. In no event shall the emergency funds be used to supplement an applicant's income of \$4,320 or above.

3. Payment of this \$4,320 will be on the basis of \$360 per month. Payment will be made only during those months the applicant qualifies for Emergency Funds. No funds will be appropriated without three-fourths approval of the Joint Committee on Disability.

4. The Joint Committee on Disability secretary must place all necessary forms in the hands of the Cabinet members at the beginning of each conference year.

5. In all cases the applications—the district superintendent, the doctor, and the applicant—shall be completed and forwarded to the chairman of the committee before approval of funds will be made. Any minister expecting to receive Emergency Funds at the beginning of the conference year should make application not later than two weeks before the annual conference convenes.

6. The Joint Committee on Disability may require physiological and psychological examination when deemed necessary by the committee. These will be done by a doctor approved by the committee and results of tests will be sent to the committee. In such a case the committee may share the expense of the examination in an amount not to exceed \$100.

7. Funds will be made payable within thirty days following committee approval.

8. In cases where application for Emergency Funds occur during the session of the annual conference, the applicant's district superintendent, and the applicant, when possible, shall present an oral application to a joint committee of the Cabinet and at least three members of the Joint Committee on Disability. At this time appropriate action will be taken in keeping with the best interest of the applicant and in the spirit of the Emergency Fund. The Written Forms must be completed and placed with the committee within thirty days of this meeting.

9. All cases shall be reviewed at the middle of the Conference year to determine progress made in each case. It shall be the responsibility of each applicant's district superintendent to see that the progress reports—statements from the doctor and the district superintendent—are completed and placed with the committee. Should this review of the applicant's disability reveal that he is capable of reassuming work, it shall be the responsibility of the Joint Committee on Disability to bring this information to the attention of the Cabinet.

10. Should the disability continue beyond one year or through one annual conference we call attention to the fact that the General Board of Pensions makes medical disability payments, based on a man's service years. We also call attention that it is possible that in some cases retirement may offer specific advantages over Emergency Fund aid.

11. Should the disability continue beyond one year or through one annual conference, the Joint Committee will conform to Disciplinary Requirements as found in paragraph 357 which demand annual conference approval.

12. We recommend that expenses of travel, telephone, postage, etc., for committee be paid from the Emergency Fund.

RESOLUTION

Be it Resolved, that the Joint Committee on Disability and the Cabinet work with the agencies and institutions to utilize talents and abilities of disabled ministers. It is recommended that where it is possible to give full or part-time employment by matching a need of the institution, or agency, to that of the disabled minister, it is strongly urged to do so. It is recommended that the administrative head of each institution and agency supply a list of possible positions to the Cabinet and to the Joint Committee on Disability, who will work for mutual satisfaction and placement. The final decision will rest with the Cabinet.

RECOMMENDATIONS

1. That the Joint Committee on Disability assume the conference coverage of Group Life Insurance and Health Insurance only for that time that a person is on Disability. This is in addition to the monthly basic grant of \$360, provided no other provisions for such insurance is made.

2. We recommend to the Annual Conference the appointment of three additional members—at-large to the Joint Committee on Disability in addition to the Cabinet representative, the two members from the Board of The Ministry and the two members from the Board of Pensions.

3. The Committee strongly recommends that churches and/or interested individuals recognize the contributions made by the ministers of the Conference by providing rent free houses for those men who are disabled and cannot continue their pastoral work.

4. We recommend to the Annual Conference Paul W. Evans for "Emergency Leave" with Emergency Aid. This recommendation is made in accordance with the Disciplinary Requirement as found in paragraph 357 of *The Book of Discipline*, 1968, which demands Annual conference approval. Done and approved June 8, 1972, by the North Carolina Annual Conference in session.

Harvey B. Johnson, *Chairman*
Amos H. Stone, *Secretary*

REPORT OF COMMISSION ON ECUMENICAL AFFAIRS

We recommend that the Commission on Ecumenical Affairs be restructured to limit its membership to 27 in addition to *ex-officio* members.

Cecil W. Robbins, *President*
Mrs. R.L. Jerome, *Secretary*

METHODIST BOARD OF EDUCATION, INC.
RECOMMENDATIONS

1. DISTRIBUTION OF COLLEGE SUSTAINING FUND

We recommend that College Sustaining Funds for 1972-1973 be distributed quarterly from current receipts as follows:

FIRST \$525,000.00 FOR OPERATING BUDGET

Methodist College	\$170,902.00
North Carolina Wesleyan College	170,902.00
Louisburg College	125,432.00
Duke University (Divinity School)	21,951.00
Greensboro College	16,724.00
High Point College	16,724.00
Bennett College	2,000.00
	<u>2,000.00</u>
	Total
	\$524,635.00

NEXT \$25,000.00 FOR CAPITAL PURPOSES

Methodist College	\$10,000.00
North Carolina Wesleyan College	10,000.00
Louisburg College	5,000.00
	<u>\$25,000.00</u>
	Total
	<u>\$550,000.00</u>

2. DISTRIBUTION OF RACE RELATIONS SUNDAY OFFERING

We recommend that a decision concerning the distribution of the 1972-1973 Race Relations Sunday offering be deferred and that the Conference Board of Education for the 1972-1976 quadrennium be delegated that responsibility, acting upon the recommendation of the new Conference Commission on Christian Higher Education and Campus Ministry based on General Conference action.

3. STUDY REQUESTED

We recommend that the Conference Commission on Christian Higher Education and Campus Ministry study the relationship of the North Carolina Annual Conference to Greensboro College, High Point College, and the Duke Divinity School with reference to continued support from the Sustaining Funds . . . to be implemented by Conference Commission on Christian Higher Education and Campus Ministry.

4. CONFERENCE COMMISSION ON CHRISTIAN HIGHER EDUCATION AND CAMPUS MINISTRY

In keeping with Paragraph 1114, Section 2, *The Book of Discipline of the United Methodist Church*, we recommend that the North Carolina Annual Conference constitute a Commission on Christian Higher Education and Campus Ministry for the 1972-1976 quadrennium.

5. REGIONAL COMMISSION ON CHRISTIAN HIGHER EDUCATION AND CAMPUS MINISTRY

In keeping with Paragraph 1114, Section 3, *The Book of Discipline of The United Methodist Church*, we recommend that the North Carolina Conference join with the Western North Carolina Annual conference in constituting a "Regional Commission on Christian Higher Education and Campus Ministry" for the continuation of interconference cooperation in such areas as Campus Ministry, relationships involving institutions of higher education in which the two conferences have joint concern, and other aspects of Christian Higher Education in North Carolina of joint interest and concern. We further recommend that the Board of Education of each Annual Conference authorize its Commission or Committee on Christian Higher Education and Campus Ministry, in consultation with its Bishop, to determine its membership on the Regional Commission based on a plan that provides for identical representation from each Annual Conference . . . to be implemented by Boards of Education and Bishops of North Carolina and Western North Carolina Annual Conferences.

STRUCTURE OF REGIONAL COMMISSION ON CHRISTIAN HIGHER EDUCATION AND CAMPUS MINISTRY

Whereas, we begin a new quadrennium in The United Methodist Church this year; and

Whereas, the nominations of members of the Regional Commission on Christian Higher Education and Campus Ministry must be presented to our Annual Conference for election in June, 1972; and

Whereas, a suitable structure within the *Discipline* must be established;

Therefore, Be It Resolved, that the Regional Commission on Christian Higher Education and Campus Ministry for 1972-1976 shall be constituted by the following members from each of the participating Annual Conferences; (1) Resident Bishop; (2) a Cabinet representative; (3) President of the Conference Board of Education; (4) Conference Director of Education or Associate Director—Nurture and Training; (5) Chairman of Conference Commission on Christian Higher Education and Campus Ministry or Chairman of Conference Committee on Christian Higher Education; (6) a president of a Methodist college; (7) a campus minister; (8) the Executive Director of the Association of Methodist Colleges or of the College Coordinating Council; (9) three students to be nominated by the state-wide Methodist student organization if one exists, or by the campus ministers (members to include men and women and ethnic groups); (10) the president (or a person appointed by her) of the Women's Society of Christian Service or its successor organization; (11) eleven members at large, of whom not less than three shall be members of the Conference Commission (or Committee) on Christian higher Education and of whom not less than three shall be members of local boards of campus ministries. The remaining five shall be recommended by the Board of Education and the Bishop in consultation with the Regional Commission. Proper care shall be taken that minorities be represented.

ADDITIONAL RECOMMENDATIONS

a. That Conference Coordinator of Youth Ministry make recommendations to District Superintendents concerning appointment of District Coordinator of Youth Ministry.

b. That Christian Educators be represented on District Program Councils and be invited to attend district meetings of pastors . . . to be implemented by District Superintendents.

c. That Christian Educators be represented on the following conference agencies: Committee on the Lay Worker, Committee on Continuing Education, Council on Children's Ministries, Council on Youth Ministries, and Council on Adult and Family Ministry . . . to be implemented by the proper conference agency.

Herman S. Winberry, *President*
Kelly J. Wilson, *Secretary*

RECOMMENDATIONS FROM THE BOARD OF HEALTH AND WELFARE MINISTRIES

GOLDEN CROSS COMMITTEE

The Committee recommends the continuation of the Golden Cross ministry.

The Committee recommends that the daily allowances for Golden Cross assistance remain at \$25.00 per day for the 1972-73 Conference year.

The Committee recognizes and commends the work of Chaplain Wesley Aitken and his staff in the chaplaincy program at Duke Medical Center. It is recommended that we continue support of the program in the amount of \$5,500 for the 1972-73 Conference year.

The Committee recognizes the work with alcoholics of the Reverend J.C. Dunn in the God Shepherd Home at Lake Waccamaw, N.C., and recommends that we continue our support in the amount of \$2,500 for the 1972-73 Conference year.

The Committee recommends our continuation in the Blue Cross Hospitalization Program adopted at the 1971 Session of the Annual Conference.

RETIREMENT HOME COMMITTEE

The Committee requests the Bishop to appoint the Reverend Joseph F. Coble to be administrator of The Retirement Home for the 1972-73 Conference year.

The Committee recommends that the Home be given the privilege of solicitation of funds for the purpose of carrying on the work of The Home and the financing of another home within the bounds of the Conference

The Committee joins the Board of Trustees of The Home in recommending "that the new expansion of facilities should be made as soon as possible with a Home more strategically located further east in the Conference and with serious consideration being given to the Greenville-Wilson area. Further, that priority be given to the construction of a Nursing or Health Care facility to not only provide care for The Home's retired members when they become ill but also accept nursing cases."

CHILDREN'S HOME COMMITTEE

The Committee requests the Bishop to reappoint the Reverend J. W. Lineberger, Sr. to be superintendent and the Reverend James M. Waggoner to be chaplain for the 1972-73 Conference year.

The Committee recommends that The Home be approved for privately soliciting and receiving gifts for the purpose of carrying on the work of The Home.

The Committee further recommends that the Thanksgiving Season continue to be reserved as a period for publicizing and promoting the Church's ministry to children through the Methodist Home for Children, and that other interests and causes not be permitted to encroach upon or conflict with this traditional emphasis.

LONG RANGE PLANNING COMMITTEE

The Committee recommends that we continue to be involved in the work of and give our support to SEMAR (Southeastern Methodist Agency for the Retarded) which has as its objectives: (1) To render needed services to handicapped, mentally retarded persons to help them attain their full potential. (2) To develop residential services for severely and profoundly retarded infants and young children. (3) To develop residential day care and rehabilitation for trainable and educatable retarded children and youth. (4) To stimulate local churches to minister to the retarded.

In order that our Conference might consider extending the services and ministries of the Methodist Home for Children and The Methodist Retirement Home to the retarded, the Committee recommends that an in-depth study be made, with the help of SEMAR and other related agencies, and that funding for such a study be provided through the Board of Health and Welfare Ministries.

The Committee commends the work of the Board of the Ministry in their efforts to provide counselling for our ministers and their families and join with them in their recommendations to the Annual Conference.

J.L. Joyce, *Chairman*
J.G. White, Jr., *Secretary*

REPORT OF THE MINIMUM SALARY COMMISSION

1. Recommendations

The Minimum Salary Commission recommends for the Conference year 1972-73 that the minimum salaries for all ministers who are serving pastoral appointments be raised \$600. Special exemption permitting this raise has been applied for by our commission on behalf of the North Carolina Conference. The scale is as follows:

1. Conference Member: One or more dependent children \$7,200; married, \$7,000; single, \$6,800.
2. Associates: One or more dependent children, \$6,600; married \$6,400; single, \$6,200. In the event that a pastor on minimum salary changes status he will not receive any less than he did the previous year.
3. Lay Pastor: One or more dependent children, \$6,400; married \$6,200; single, \$6,000.
4. Student: One or more dependent children, \$5,600 plus travel; married, \$5,400 plus travel; single, \$5,200 plus travel.

Travel allowance is based on the distance of student's parsonage from the school he attends. When the parsonage is 25 miles or less, it shall be \$100; when the parsonage is more than 25 miles but less than 50 miles, it shall be \$200; when the parsonage is more than 50 miles but less than 75 miles, it shall be \$300; when the parsonage is more than 75 miles but less than

miles, it shall be \$400; and when the parsonage is 100 miles or more from the school, \$500 shall be the maximum travel allowance.

5. Retired Supply Pastors: \$3,000 (including travel and utilities).

6. Part-time Supplies: Ministers of any status who are serving part-time will receive aid from minimum salary funds, if any, on a basis negotiated with the church, the pastor, the district superintendent, and the Minimum Salary Commission.

"Being aware of the Scott resolution passed by the 1970 Annual Conference—The Minimum Salary Commission is directed to bring forth an equalized salary scale for full-time lay pastors, associate pastors, and Conference members to begin with the Conference year 1973-1974."*

The Minimum Salary Commission feels that the above report is the fairest it can arrive at, considering fiscal responsibility and educational incentive, and that the lay pastors should be placed in the same relative position.

Principles Governing the Use of Minimum Salary Funds

The Commission urges each charge receiving Minimum Salary funds, its minister, and the district superintendent so to administer the affairs of the charge that it may move as rapidly as possible toward full financial support.

To enable the conference, the commission, and the superintendents to carry on their cooperative efforts in understanding, harmony, and for the greatest good for all concerned, the following principles and procedures are set forth:

1. All requests for financial assistance on pastors' salaries for the succeeding year shall be presented by the district superintendent to the Program Council staff representative to the Minimum Salary Commission not later than the first day of Annual Conference.

2. The family or marital status of the pastor at the time of assignment to the charge shall govern the amount paid the minister for the entire conference year.

3. In considering the salary for a charge, we call attention to the fact that the Commission on Minimum Salary must count salary, travel, utilities, bonuses, and expense allowances as well as in making appropriations to the charge. We stress the importance of reporting all contributions, so that all ministers involved may be treated alike.

4. No charge may receive from minimum salary more than one-third of the total salary received with the exception of newly-established congregations. Charges must be arranged so no more than one-third of the total salary be supplemented from minimum salary funds. Charges asking for more than one-third supplement must make an additional application, indicating the reasons for being given special consideration.

DIVIDING CHARGES

5. The Commission on Minimum Salary suggests that, as a general practice, no appointments be made with a membership of less than 400, if the charge is to expect Minimum Salary aid. Creation of circuits and/or charges should be on the basis of mutual agreement by all churches on the circuit rather than simply from the desire of the larger church to withdraw from its own benefit and advancement.

6. When the division of a charge is considered necessary and minimum salary is to be provided for either of the new charges resulting from such divisions, such project shall be presented to the Program Council not later than May 1, so that a satisfactory evaluation can be made by the Commission. Without its approval the Commission shall not be obligated to provide minimum salary support for either of the churches resulting from such division.

7. In the division of circuits where one church seeks to become a station, it is recommended that such church assume all salary obligations and its proportionate share of single-figure asking.

a. It is recommended that the remainder of the division pay two-thirds of pastoral support, and its share of single-figure asking.

b. The Commission on Minimum Salary further recommends that each charge which has received, or shall hereafter receive minimum salary aid, shall reduce this aid by 10% each year until the charge has accepted full self-support. The district superintendents are to inform all charges receiving, or to receive aid in the future, of this regulation which district superintendents should report. This requirement must be kept in mind in preparing for any requests.

Shell amendment passed by conference.

c. When a charge has been established as a student appointment and desires to be served by a full-time minister, this change may take place at such time as the charge shall provide two-thirds of the amount needed to provide such full-time ministerial support and shall agree to reduce the aid by 10% each year.

d. When there is a division of a charge forming one or more student appointments, the charge must pay two-thirds of said salary.

A NEW CHURCH AS A CHARGE

8. When a new church is to be established and becomes a new charge, the district superintendent shall present for study the complete details of the proposed project not later than May 1. These details shall be presented by them to the Conference Board of Missions and the Commission on Minimum Salary. If such new church is approved by the Board and Commission, the Commission shall provide Minimum Salary assistance and the Board shall supplement the salary to make it adequate, and shall assist the new charge in providing living quarters for the minister and a place to meet and worship. It shall be understood that each year the new charge shall accept more of the budget until it becomes self-supporting. We recommend that each new church shall become self-supporting in a period of ten years or less.

a. Exception will be made if charge has made a reasonable effort to become self-supporting and is willing and able to increase salary at least \$300 annually, increase its one-fifth asking proportionately, and reach full support within five more years.

We also recommend that the minimum salary supplement be stopped at any time when a full-time pastor takes over employment or is not employed full-time and that such a pastor be reinstated at any time during the year that he returns to full-time ministerial status.

Preston Page, *Chairman*
James H. Bailey, *Secretary*

REPORT OF THE BOARD OF THE MINISTRY

REPORT 1

The Board of the Ministry makes the following recommendations:

1. The Board of the Ministry again recommends a Retreat on the Ministry to be held in each district of the Conference in which the priorities of our servanthood may be examined. We commend those districts in which these retreats were held during the current year, for the beginnings of a total assessment of our life and commitment as ministers of the Gospel. Those retreats yet to be held should focus on the conservation of the ministry, the standards of our profession within the framework of our call to ethics within the church and the community, and ways of developing growth in personal and family life. The dates and places for these retreats are to be set by District Program Councils.
2. Every local church is urged to observe Ministry Sunday on September 17, 1961 (or the nearest convenient date) in order that the Ministry, in its nature and function, might be brought to the attention of our people. It is imperative that all ministers seek to enlist highly qualified persons for church occupations.
3. We look with favor upon the continuing effort being made to recruit seminarian graduates for membership in the North Carolina Annual conference, and we commend our bishop for the establishment of a special committee for this purpose. We pledge our continuing interest and assistance in this effort.
4. The Ministerial Education Fund has proved to be a helpful source of financial assistance for the education of our pastors, and we acknowledge the continuing growth of this fund year by year. We encourage all of our churches to recognize the significance and crucial nature of this fund by accepting and paying their full apportionment for this cause at the earliest possible date.
5. The Board of the Ministry will continue to join the Commission on Enlistment for Church Occupations in sponsoring a recognition banquet honoring the Members received into the Connection each year at the sessions of the Annual Conference.
6. The area of continuing education for ministers is one of the most crucial matters

more us and will be dealt with directly through the Committee on Continuing Education. The people of the church expect their ministers to be aware of and familiar with changing circumstances of our world today, and without some disciplined study on the part of the minister, this is impossible. Paragraph 355 of the 1968 *Discipline* indicates the concern of the general church to the extent of encouraging each congregation to release its minister for regular participation in some form of continuing education in a formal setting. We urge the local churches of our Conference to provide the time, financial support, and encouragement for their pastors to participate in programs planned for their continuing education.

The ministers of this Conference holding special appointments are required to make report to the Conference at least once a year, and the report should include a job analysis. Any change in address or nature of service should be reported to the Conference Secretary immediately. The area of service of each special appointment and its relevance to the church will be reviewed each year. Any minister failing to respond to inquiry of the officially designated committee for a period of two consecutive years will be considered for involuntary location.

The problems that rise from situations throughout the Conference where ministers upon appointment to full-time charges have become involved with secular employment demands much of their working time and energies demand some realistic attention. The study must soon be made and guidelines established for this kind of relationship which involves commitment to the pastoral ministry, minimum salary and corresponding work-load, parsonage life, and parish development.

William A. Seawell, Sr., *Chairman*

REPORT II

REPORT OF THE COMMITTEE ON COUNSELING RESOURCES

At the meeting of the Ministers' Wives Association of the North Carolina Annual Conference in Greenville, N.C., on June 4, 1970, Mrs. Bruce Pate, President of the High District Ministers' Wives, made the motion that a committee be appointed to study the need and the possibility of securing a Resource Person for our Conference. A Resource Person would be one to whom the ministers and their families could go for counseling for a nominal fee. There was a second to this motion and it carried. Helen Brodie was named as chairman of this committee.

In the ensuing months Mrs. Brodie and her committee have been in contact with other Annual Conferences and Areas which have developed counseling programs for ministers and their families. At the Annual Conference of 1971, meeting in Fayetteville, the Board of the Ministry in its report made the following recommendations:

In view of the great need for counseling service for the ministers of our Conference and their families, we recommend that the Board of the Ministry join with other conference groups to plan and organize an adequate counseling service for the ministers' families.

Representatives from the Board of the Ministry and the Committee from the Ministers' Wives Association have met together, and having studied the material and information gleaned in other areas, offer the following report:

John H. Emerson in an article, "A Survival Kit for Pastoral Stresses," in the national *Minister Advocate*, September 30, 1971, writes:

In 1969, 481 pastors had their conference relations terminated and 473 more were unappointable due to disability. The disabilities surely include a good number of emotionally "burned out" persons with functional disorders... To a caring Christian Community, sensitive to the needs of its individuals, they are human beings fighting a losing battle for survival in a calling to which they had committed themselves at one time and for which they expended a great deal of time, energy, and money to be professionally trained. How many more still in the ranks of active service are leading lives of "quiet desperation" is a haunting speculation.

Those ministers and their families who are still with us is the concern of this report. We recommend that the Board of the Ministry give immediate implementation to its recommendation concerning pastoral counselling made at the last Annual Conference.

We believe that this can be done by setting up a Conference Committee on Pastoral Care who would in turn employ an Area Counselor. The Committee on Pastoral Care would be made up of four (4) representatives from the Board of the Ministry, two (2) Board of Health and Welfare Ministries, one (1) Department of Pastoral Care of Duke Divinity School, and two (2) from Ministers' Wives Association, as selected by each body.

A tentative Job Description of an Area Counselor follows:

I. The Area Counselor shall be qualified as a Pastoral Counselor. This means that he shall be qualified in two fields:

1. as a psychologist
2. as a pastor

He should:

1. Understand the basic theories of personality development, illness and health counseling in individual and group therapy.
2. Be able to integrate theory and practice and understanding himself sufficiently well so that his needs do not interfere with therapeutic relationships.
3. Appreciate the pressures and problems of the minister and his family so that he is able to respond with empathy to his concerns and difficulties.
4. Value community resources so that he avails himself of the counsel of other professionals and make referrals when appropriate.

II. The Area Counselor is mobile. This does not mean that he calls in the homes of pastors. It does mean that he moves out into the area of the conference so that he may be more accessible to ministers, their wives, and children.

His central office, with secretary, is located away from Raleigh. Patterns for travel to areas of the conference will be established in response to need, and/or invitation; and many vary according to time and circumstance as budget permits.

III. Principal duties and responsibilities:

1. Determine need for, and extent of, testing or therapy at the time of initial or subsequent contact. Integrate psychological findings with insights of, and information from other interested parties. Cases are not screened and include both persons who come for an opportunity to ventilate and persons who are sick and need referral to other agencies. Referrals are by Area Counselor or self-referred as the need is perceived by the individual minister and/or his family. Referral may be made to other centers for counseling when referral seems appropriate.
2. Individual and/or group psycho-therapy, and/or counseling. Summarize in writing therapy progress periodically.
3. Consult with resource people and clinic services regarding specific problem cases, broad problem areas of handling motivation and evaluation.
4. Consult with conference boards and agencies on in-service training, program development, coordination and evaluation when requested.
5. Training. Respond to an invitation to teach a course in an appropriate setting and/or lead a limited number (up to three a year) of short term experience if requested by the Program Council.
6. Research. Formulate hypotheses, develop research designs and write articles based on the material collected by his office. Provide consultation on the activities for other professional personnel and appropriate trainees.

IV. Supervisory controls over position.

The Area Counselor shall be professionally and administratively responsible to the Committee on Pastoral Care of the North Carolina Conference, United Methodist Church.

V. Other significant facts.

1. It shall be understood that the period of vacation is one month. 2. He shall be encouraged to engage in experiences which will continue his education and competence as approved by the Committee on Pastoral Care.

In our investigation of the several counseling programs now in process across the country, we have discovered that the cost of such a counseling service may range from \$21,000 to \$31,000 per year. The director of the Ohio We

Area program states that he believes their program pays for itself. He points out that the leaders of the Episcopal Church estimate that it costs the church about \$47,000 when a man leaves the ministry. This amount is saved in just one year if one man receives adequate counseling and stays in the ministry.

We believe that this service should be set up and that its funding should be from Conference World Service funds, since it will be a direct service of the Church to its ministers and their families.

We believe also that this program shall be administratively free from the Cabinet and the United Methodist appointive system. We also believe that no information is to be given to any person about any person unless that person himself first orders that information about himself released.

E.M. Thompson, Jr., *Chairman*

REPORT III

REPORT OF THE BOARD OF MINISTRY, CONFERENCE SECTION, TO THE NORTH CAROLINA CONFERENCE OF THE UNITED METHODIST CHURCH - 1972

QUESTION 24: What preachers, coming from other Christian churches, have had their orders recognized?

- a) As Deacons? None.
- b) As Elders? None.

QUESTION 25: Who are admitted from other Christian churches?

- a) As Associate Members? None.
- b) As Probationary Members? None.
- c) As Members in Full Connection? None.

QUESTION 26: Who are admitted as Associate Members?

Davis, Herbert Charles—Elizabeth City District, 86 hours credit, High Point College, University of North Carolina at Chapel Hill, Elizabeth City State University. Completed Four Year Course of Study. Born March 6, 1934. Married, three children. Lay Pastor, eight years.

Hicks, James W.—Goldsboro District—66 hours credit, Louisburg College. Completed Four-Year Course of Study. Born May 26, 1935. Married, four children. Lay Pastor, four years.

Hill, Richard C.—Goldsboro District—65 hours credit, Louisburg College. Completed Four-Year Course of Study. Born January 28, 1929. Married, five children. Lay Pastor, four years.

Lamb, Bobby Hartwell—Burlington District—60 hours, Louisburg College. Completed Four-Year Course of Study. Born December 16, 1936. Married, three children. Lay Pastor, ten years.

Leonard, Orville—Burlington District—A.B. Degree, Berean Christian College. Completed Four-Year Course of Study. Born March 15, 1910. Married, four children. Lay Pastor, four years.

Lewis, Richard Farmer—Goldsboro District—110 hours credit, Louisburg College and Campbell College. Completed Four-Year Course of Study. Born March 30, 1940. Married, three children. Lay Pastor, five years.

Martin, Haywood Lee—Greenville District—60 hours credit, evaluation by Louisburg College. Completed Four-Year Course of Study. Born August 28, 1922. Married, three children. Lay Pastor, six years.

Massey, Gerald Rudolph—Goldsboro District—66 hours credit, Fruitland Bible Institute. Completed Four-Year Course of Study. Born February 2, 1927. Married, three children. Lay Pastor, four years.

Umstead, Charles Irvin, Jr.—New Bern District—A.B. Degree, Atlantic Christian College. Completed Four-Year Course of Study. Born March 8, 1932. Married, two children. Lay Pastor, ten years.

QUESTION 27: Who are recommended as Probationary Members?

a) With degrees from accredited or approved colleges and credits from accredited or approved school of theology? (Par. 327.1-327.2).

Braswell, William Edward—Burlington District—A.B., University of North Carolina at

Chapel Hill, M.A.T., University of North Carolina. 20 hours credit Duke Divinity School. Born August 29, 1946. Single. Eligible for Deacon's Orders.

Cash, Michael Thomas—Raleigh District—B.A., Campbell College; 21 hours credit, Duke Divinity School. Born September 25, 1949. Married, one child. Eligible for Deacon's Orders.

Crawford, Norwood Rex—Raleigh District—B.A., University of Southern Alabama; 66 hours credit, Duke Divinity School. Born January 31, 1948. Married. Eligible for Deacon's Orders.

Draeger, John Henry—Durham District—B.A., Washington & Lee University. 70 hours credit, Duke Divinity School. Born October 23, 1947. Single. Eligible for Deacon's Orders.

Funkhouser, Morton L., Jr.—Sanford District—B.A. Degree, Asbury College; 66 hours credit, Asbury Theological Seminary. Born April 20, 1943. Married. Eligible for Deacon's Orders.

Gun, Donald F.—Burlington District—B.A., Greensboro College; 21 hours credit, Duke Divinity School. Born November 24, 1946. Married, one child.

Gunter, Edward M.—Raleigh District—B.A., North Carolina Wesleyan College; 27 hours credit, Duke Divinity School. Born November 12, 1948. Married. Eligible for Deacon's Orders.

Huffman, Virgil Bryan—Raleigh District—B.A., U.N.C.—Wilmington; 14 hours credit, Southeastern Baptist Theological Seminary. Born April 12, 1946. Married, one child. Eligible for Deacon's Orders.

Keel, Philip Wayne—Greenville District—B.A. Degree, North Carolina Wesleyan College; 20 hours credit, Duke Divinity School. Born July 7, 1947. Married. Eligible for Deacon's Orders.

Lee, Don P.—Durham District—B.S. Degree, Auburn University; 22 hours credit, Duke Divinity School. Born April 14, 1925. Married, three children. Eligible for Deacon's Orders.

Lee, James Carroll—Greenville District—B.S. Degree, Campbell College; 39 hours credit, Duke Divinity School. Born August 24, 1943. Married. Eligible for Deacon's Orders.

Leeland, Paul Lee—Rocky Mount District—A.B. Degree, North Carolina Wesleyan College; 22 hours credit, Duke Divinity School. Born October 2, 1948. Married, one child. Eligible for Deacon's Orders.

Litzenberger, Charles M.—New Bern District—B.A., Campbell College. 40 hours credit, Candler School of Theology. Born December 20, 1943. Married. Eligible for Deacon's Orders.

Morrill, Jack Meredith—Raleigh District—A.B. Degree, Baylor University; Th.M., Southwestern Baptist Theological Seminary, Ft. Worth, Texas. Born December 29, 1921; Married, one child. Eligible for Deacon's Orders.

Myers, Charles Donald—Rocky Mount District—B.A. Degree, Wake Forest University; B.S. Degree, Union Theological Seminary, New York. Eligible for Deacon's Orders.

Privette, William Edward—Burlington District—B.A. Degree, Atlantic Christian College; 20 hours credit, Duke Divinity School. Born June 29, 1949. Married. Eligible for Deacon's Orders.

Ralph, George William—Sanford District—B.A. Degree, Virginia Military Institute; M.E. University of Virginia; 12 hours credit, Southeastern Theological Seminary. Born November 1, 1930. Married, three children. Eligible for Deacon's Orders.

Ruggles, Gordon W.—Durham District—B.A. Degree, Ashland College; one year, Duke Divinity School. Born December 14, 1941. Married. Eligible for Deacon's Orders.

Seate, Billy F.—Durham District—B.A., Elon College; 30 hours credit, Southeastern Baptist Theological Seminary. Born June 26, 1943. Married, two children.

Staton, Jesse Cloman, Jr.—Raleigh District—B.A., Methodist College. 24 hours credit, Duke Divinity School. Born April 17, 1948. Married. Eligible for Deacon's Orders.

Summey, James Lester—Sanford District—B.A., Limestone College, 32 hours credit, Duke Divinity School. Born February 13, 1940. Married, 3 children. Eligible for Deacon's Orders.

Williford, Gladys Ruth (Runion)—Goldsboro District—B.S., State Teachers College. Ontario, N.Y.; 28 hours of credit, Duke Divinity School; Born December 24, 1930. Widow, four children. Eligible for Deacon's Orders. *We would like to make note here that the recommendation of Mrs. Williford marks an important first in the North Carolina Conference. She is the first woman to be so recommended.*

Wilson, James Lough—Durham District—B.S., East Carolina University, 32 hours credit, Wesley Theological Seminary. Born January 10, 1949. Married. Eligible for Deacon's Orders.

With degrees from colleges not accredited by the University Senate and credits from dited or approved school of theology? (Par. 328.1). None.

With degrees from accredited or approved colleges or universities, two years of nced study beyond requirement for Associate Membership and two years of service as ssociate Member? (Par. 329).

nith, George C.—New Bern District—A.B. Degree, East Carolina University; Completed -Year Course of Study plus two additional years of study. Two years as Associate ber. Born March 10, 1935. Married, four children.

STATION 28: Who are continued as Probationary members?

Wilson Edward Barber, Hobart William Burnside, Jr., Leonard Cecil Byers, II, Jerry Dean obell, James Edward Creech, Ronald Dale Cyr, Frederick Fairfax Dillon, Melvin Dunford y, John Archie Farmer, Robert Clark Flynn, Joseph Wayne Forbes, Everett Joseph ce, Eugene M. Hancock, Charles Rayford Humphries, Jr., Preston Carston Jones, Eric Carl ne, James Robert Lancaster, Jr., Billy Franklin Lee, Harvey Lowry, Richard Venn Mabe, en Thomas Mann, William Joseph Mann, Dan L. Miller, James Arthur Noseworthy, ard Lynn Ogburn, Paul M. Parvis, Charles Luke Powell, Jr., John William Ruth, Donald is Sledge, William Vincent Taylor, Joseph C. Weatherly, Jr., Woodrow Wilson Wells, Jr., T. est, Charles Edwin Woodruff, Jr.

STATION 29: Who are discontinued as Probationary Members?

Cecil Samuel Arnold, III, Royce Paul Jones, Frederick Tice Mahla, Kenyon Barton er.

STATION 30: Who are admitted into Full Connection?

Goldfinch, Albert E., Jr.

Hawkins, Wade

Jessee, Durward Douglas

Linnette, Henry Gurney

Warren, Henry Robert

STATION 31: Who are elected Deacons?

William Edward Braswell, Michael Thomas Cash, Norwood Rex Crawford, John Henry er, Morton Littell Funkhouser, Jr., Edward Marvin Gunter, Virgil Bryan Huffman, Philip e Keel, Don Paul Lee, James Carroll Lee, Paul Lee Leeland, Charles Maynard Litzenberger, Meredith Morrill, Charles Donald Myers, William Edward Privette, George William Ralph, on William Ruggles, Jesse Cloman Staton, Jr., James Lester Summey, Gladys Ruth ord, James Lough Wilson.

STATION 33: Who are elected Elders?

Albert Eugene Goldfinch, Jr., Wade Hawkins, Durward Douglas Jessee, Henry Gurney te, Henry Robert Warren.

REPORT IV

ion 22: Who are eligible to be appointed as:?

Full-Time Lay Pastors: Par. 348.1 and what progress has each made in the course of study?

nder, Frank Lee—Introductory

Fisher, Jesse T.—4th year

, Richard Gene—1st Year

Forbes, Daniel M., Jr.—Introductory

elor, Edward—4th Year

Fraley, Fletcher W.—4th year

te, Lynwood E.—Introductory

Fulford, Nelson—4th Year

, Leon Moran—4th Year

Garner, Bruce—2nd year

, Weyland Sherman—3rd Year

Gaskins, Walter—License

ess, James W.—Introductory

Gould, David L.—First Year

ell, Billy Boyd—Introductory

Hanford, Gordon T.—License

Jefferson Woodrow—4th Year

Hardison, Riley Vance—Introductory

Carl Mitchell—License

Helms, J.B. First Year

ks, George Badger—4th Year

Hill, Benton—Introductory

er, William Herbert—2nd Year

Hill, Leon E.—1st year

- Hunnings, Henry M.—4th Year
 King, W.R.—4th year
 Knowles, Russell Ray—4th year
 Ledford, John T.—4th year
 Lewis, Wallace—License
 Marsh, George M., Jr.—2nd year
 Matoy, Earl—3rd year
 Matthis, Odell S.—1st year
 Miller, George D.—4th year
 Murphy, Roland S.—1st year
 Nesbitt, John T., Jr.—1st year
 Overman, E.H.—1st year
 Owens, Harley M.—4th year
 Pearce, Clyde P.—4th year
 Phillips, Percy R.—4th year
 Pinner, W. Rickman—3rd year
 Pollock, Charles L.—Introductory
 Price, Charles E.—4th year
 Pursley, Forrest W.—1st year
 Randalls, Robert F.—4th year
 Reynolds, Foster L.—4th year
 Ridaught, Horace Greeley—4th year
 Róyall, L.G.—3rd Year
 Sanderlin, Lloyd L.—3rd year
 Scott, Harold D.—3rd Year
 Shinkle, R.D.—4th year
 Smith, Bobby E.—3rd year
 Tripp, Bennie J.—1st year
 Turnage, Roy L., Jr.—Introductory
 Varnum, Tracie—4th year
 Wesley, Luther V.—2nd year
 Yearick, Homer F.—License
b) Part-Time Lay Pastors—Par. 342.2
 Brooks, Rex Eugene—License
 Campbell, George William—Introductory
 Carpenter, Charles Henry—4th Year
 Carter, Joel—Duke Divinity Graduate
 Cummings, James F.—1st year
 Dunn, Joe Clyde—3rd Year
 Elliott, Harold—2nd Year
 Fairley, Robert A.—1st Year
 Free, Virgil L.—License
 Gurley, Raymond Garner—License
 Hughes, William Ike—2nd Year
 Lewis, Leon, Jr.—4th Year
 Locklear, William James—1st Year
 Lupton, David E.—4th Year
 McNair, E. Maxwell—Introductory
 Rector, Charles—4th Year
 Rouse, Jere Alton—4th Year
 Smith, Jayno—License
 Spells, LeRoy—4th Year
 Wells, Woodrow Wilson, Sr.—Introductory
 Williams, Edgar D.—2nd Year
 Woodworth, Douglas R.—4th Year
c) Student Lay Pastors—Par. 348.3
 Allen, Danny G.—N.C. Wesleyan
 Alston, Thomas P.—Duke Divinity
 Atwood, David Randolph—Methodist College
 Blanchard, George F.—Duke Divinity
 Brunson, Jerry—Duke Divinity
 Burgess, Charles Nathan—Duke Divinity
 Champion, Buddy J.—Duke Divinity
 Chance, P.M., Jr.—University of North Carolina
 at Wilmington
 Cobb, Charles H.—Shaw University
 Coker, Herman—N.C. Wesleyan
 Elam, Howard—Pembroke State University
 Etherton, Rayford Lee—Duke Divinity
 Fisher, Arthur G.—East Carolina University
 Godwin, James Badger, Sr.—Duke Divinity
 Granger, Paul—UNC at Wilmington
 Grissom, David R.—Duke Divinity
 Haas, William M.—Duke Divinity
 Hardee, James Lawrence—St. Andrews
 Heath, Henry R.—Pembroke University
 Hill, Robert Glenn—East Carolina University
 Holcomb, Norman—Duke Divinity
 Kerr, Robert—Duke Divinity
 Lamb, Waverly Douglas—Louisburg College
 Lee, Henry Westbrook—Methodist College
 Lipphardt, John W., Jr.—Duke University
 Lockman, John Wesley
 Morrison, J. Edward—N.C. Wesleyan
 McCullen, James Lloyd—Atlantic Christian
 McDavid, Robert Neil—Duke Divinity
 Peele, Luther Martin, Jr.—UNC at Wilmington
 Pendleton, Keys Summie—Southeastern Sem.
 Poole, Forrest Clark—Duke University
 Potts, Michael D.—Duke Divinity
 Rector, Hampton Joel—Duke Divinity
 Ridenour, Allen Clyde—Duke Divinity
 Salter, Neal—Louisburg College
 Smith, Neil E.—UNC Chapel Hill
 Thompson, Ronald—Louisburg College
 Turner, Jerry Roscoe—Duke Divinity
 Way, Vance—N.C. Wesleyan
 Weaver, James T.—Pembroke State University
 Wesley, Bobby Ansel—Duke Divinity
 White, James—Atlantic Christian
 Whitfield, Bobby Ray—Elon College
 Whitfield, Jasper Bennett—Duke Divinity
 Willingham, Malcolm Craig—Louisburg College
 Winstead, Danny M.—N.C. Wesleyan
 Yount, John Wayne—Methodist College
- Question 31: Who have been elected deacon
 Fairley, Robert A.
 Helms, Julian Brice, Jr.
 Hill, Leon E.
 Pursley, Forrest W.
 Way, Vance Carlton
 Whitfield, Bobby Ray

have been elected deacons contingent upon successful completion of First Year Studies at
 ers' School?

nder, Frank Lee
 Richard Gene
 te, Lynwood Clayton
 ess, James W., Jr.
 ell, Billy Boyd
 t, Arthur Gayle
 s, Daniel M., Jr.

Hardison, Rilev Vance, Jr.
 Lamb, Waverly Douglas
 Pollock, Charles L.
 Thompson, Ronald Littleton
 Turnage, Roy L., Jr.
 Wells, Woodrow, Sr.
 Willingham, Malcolm Craig

W.W. Sherman, Jr., *Vice Chairman*
 Paul W. Boone, *Registrar, Lay Pastor Section*

REPORT V

THE COMMITTEE ON MINISTERIAL EDUCATION

	Number of Students Assisted	
Graduate	Graduate	Total
	17	43
	Amounts	
04	\$7,700	\$20,304
ting Expenses (including honorium)	<u>\$548</u>	
Expenditures		<u>\$20,852</u>

Horace S. Garris, *Chairman*
 Committee on Ministerial Education

REPORT OF THE BOARD OF PENSIONS

Report No. 1

ION A. GENERAL RECOMMENDATIONS:

1. We recommend, for the conference year 1972-1973, a per service year annuity rate 6.00 for retired ministers and lay ministers, and seventy per cent of the approved rate for
 vs.
2. We recommend special appropriations for the following persons in the indicated
 nts;
 - (a) Miss Nannie Pattishall, an amount equal to a dependent child's service, and
 pay premiums on Blue Cross-Blue Shield Hospital Insurance;
 - (b) Mrs. J.W. Smith \$750.00;
 - (c) The Reverend O.E. Hall, an amount equal to one year's credit;
 - (d) The Reverend James E. Mahoney, an amount equal to one year's credit;
 - (e) Mrs. James C. Stanford and each dependent child, an amount equal to ten
 years of service, and the Board of Pensions to make the premium payment for Blue
 Cross-Blue Shield Hospital Insurance;
 - (f) Mrs. Fred F. Warren an amount equal to ten years of service, and premiums
 paid by The Board of Pensions for Blue Cross-Blue Shield Hospital Insurance.
3. We recommend Retired Minister's Day for this year be December 3, 1972.
4. Service Records Adjustments:
 - (a) Gilbert W. Crutchfield be given one-fourth year's credit for Lay Supply
 service in 1943;
 - (b) Clyde L. White be given two years credit for Lay Supply service in
 1956-1958;
 - (c) We recommend Robert J. Rudd, who was appointed "without annuity claims
 the conference" in June 1971, be given pension credit for 1971-1972 as he has served full
 ps pastor of Pinebluff, Sanford District.
5. We recommend that the expense account of the members of the Board of
 ns and the expenses of the Actuarial consultant be paid from current operating funds.

Further we recommend an honorarium of \$1,800.00 for the secretary, and the honorarium of the secretary's expense account be paid out of current operating funds.

6. We recommend that The Board of The Ministry elect a member of its board to The Board of Pensions, and that The Board of Pensions elect a member of its board to The Board of The Ministry. We feel that communication between these two boards is essential keeping ministers records correct.

7. Interpretation of "Special Appointment".

Paragraph 1379.3 (a) (3) states: "The following years of approved service at an Annual Conference of The United Methodist Church are eligible to be counted as pension credit: . . . under special appointment to an institution, organization, or agency which in the judgement of The Annual Conference rendered to it some form of service *direct or indirect*, sufficient to warrant pension credit . . . provided however that such institution, organization, agency, community church, or evangelist accepts and pays such apportionments as the conference may require, with the recommendation that such apportionment shall be equal to twelve times the annuity rate of the conference . . ."

Any member of the North Carolina Annual Conference of The United Methodist Church serving under Special Appointment, may accrue pension credit for any year, if there is paid for him, or in his behalf, the full cost of the pension for the current year, as determined by the actuary.

The forgoing action shall not apply to members of the Conference who are employees of The Program Council, Board of Agencies of The North Carolina Annual Conference of The United Methodist Church, who contributes on their behalf twelve (12) times the current annuity rate as fixed by the Annual Conference.

Section B. NEW CLAIMANTS AND CHANGE OF STATUS OF CLAIMANTS, MINISTERS OR WIVES:

1. Claimants removed from responsibility rolls:

(a) *By Death*: John Franklin Casey, Walter L. Dawson, Ira A. Friend, John McEachin, Dwight A. Petty, Mrs. Emma G. Gletcher, Mrs. Hattie Grant, Mrs. Elva S. Lowe, Mrs. Fannie McWhorter, Mrs. Mary B. Monroe, Mrs. Mary Glass, Mrs. Margaret R. Dimmette, Mrs. Lola J. Underwood, Mrs. Julia Whedbee

(b) *By Marriage*: Mrs. Ralph Fowlkes married Bryan Berry, August 14, 1971

(c) *Completed Child's Eligibility*: Kenneth Johnson, Nina Johnson, Robert Ruark, Cheryle E. Berry, Cecelia Stephenson

2. *Claimants Added to Responsibility Rolls*:

Mrs. John F. Casey
Mrs. Robert L. Jerome
Mrs. Dwight A. Petty

3. *Appointment Changes Affecting Pension Credit*:

Larry S. Price, by Withdrawal
David A. Eubanks

F.T. Mahla, by Withdrawal

H. B. Jones, By Withdrawal under complete

Larry Rutledge, by Withdrawal

Carson F. Tyson, by Involuntary Location

J.E. Ellis, by Withdrawal

Paul F. Fendt, by Withdrawal

Charles R. Humphries, Jr. Voluntary Location

Royce Paul Jones, Voluntary Location

Harmon L. Smith, Ordained into Episcopal Church

4. *Ministers Retiring this Annual Conference*:

Chester Andrews
Durwood T. Goodwin
Carl Barbee

W. Alton Tew, to be effective July 30, 1972

Willis R. Stevens, to be effective September 25, 1972

Key W. Taylor, to be effective July 30, 1972

Gilbert W. Crutchfield, to be effective September 8, 1972

SECTION C. DISABILITY APPOINTMENTS WITH PENSION PAYMENTS

- (a) Charles E. Vale, 35½ years of pension credit
- (b) Zebulon V. Cowan, 22 years of pension credit
- (c) Paul W. Evans, 7¼ years of pension credit
- (d) Frank Salmon, 12½ years of pension credit in N.C. Conference
- (e) Charles Lancaster, 13 years of pension credit
- (f) Harry L. Rogers, 32½ years of pension credit

SECTION D. LAY PASTOR RECOMMENDATIONS FOR PENSION CREDIT:

Group 1. Lay pastors recommended for one year pension credit for the conference year 1971-1972.

Edward C. Batchelor	W.R. King	Forest W. Pursley
Wood C. Boyette	Russell R. Knowles	Robert F. Randalls
John M. Brock	Bobby Lamb	F.L. Reynolds
James W. Caviness, Jr.	John T. Ledford	Horace G. Ridaught
John Cuthrell	Orville Leonard	L.G. Royal
John Dunn	George M. Marsh Jr.	Lloyd L. Sanderlin
George Eubanks	H.L. Martin	R.D. Shinkle
John T. Fisher	George D. Miller	B.E. Smith
John Fulford	R.S. Murphy	Bennie J. Tripp
John Fraley	E.H. Overman	Roy L. Turnage, Jr.
John Gaskins	H.M. Owens	Charles I. Umstead
John L. Gould	Clyde P. Pearce	Tracie Varnum
John Hardison	P.R. Phillips	Luther Wesley
John M. Hunnings	C.E. Price	

Group 2. Student Lay Pastors who are recommended for one-half (½) year pension credit for the conference year 1971-1972.

John G. Allen	Daniel M. Forbes, Jr.	James Lloyd McCullens
George Blanchard	Paul D. Granger	W. Rickman Pinner
Sam E. Braswell	Donald Gum	W.E. Privette
Johnathan Burgess	James L. Hardee	Neal Salter
John Burnside	J.B. Helms, Jr.	Billy F. Seate
Edward C. Byers, III	Leon E. Hill	Neil E. Smith
John Joe Champion	Robert Glenn Hill	William Taylor
John D. Coker	Henry W. Lee	Ronald Thompson
John C. Davis	James Lester Summey	Vance C. Way
Edward A. Elam	Earl F. Matcy	Bobby Whitfield
John Herbert Farmer	J. Edward Morrison	David Winstead
John G. Fisher	David Grissom	John Yount
John Haas, Jr.	John T. Nesbitt	R.E. Parsons
Edward Barber	W. Douglas Lamb	Malcolm Willingham
John B. Huffman		

SECTION E. PENSION DISALLOWED BECAUSE OF FULL-TIME EMPLOYMENT IN OCCASIONS OTHER THAN PASTORAL MINISTRY: (See paragraph # 1379.4 - 1968 Discipline)

John Armstrong	O.M. Graham	T.C. West, Jr.
John Bryant	William E. Herbert (½yr.)	Edgar E. Whitley
John Core V. Carter	William I. Hughes	Edgar Williams
John Gee Creech	R.V. Mabe	Johnnie Williams

SECTION F. APPOINTMENTS WITHOUT ANNUITY CLAIM UPON THE CONFERENCE:

Group I. Chaplains; Military and non-military:

John K. Barrs	John R. Blue	John C. Cottingham
John Beth E. Beane	J.L. Bryan	Ronald D. Cyr
John Bert Beeson, Jr.	Charles C. Caudill	Franklin D. Daniels
John C. Black	Corbin Lee Cherry	Earl Davis

Kenneth Frazier
A.N. Gore, Jr.
J.W. Griffis, Jr.
Robert G. Harris, Jr.

J.O. Jernigan
Robert H. Love
Tracey Maness
Miles Murphy, Jr.

John S. Pearsall
James Richards
W.B. Starnes
Douglas Watson

Group II. Missionaries:

J.W. Garrison
George C. Megill
Konstanty Najder

Group 3. Church Related Institutions with Institutions Assuming Pension Responsibility

P. Wesley Aitken
David G. Bradley
Wesley G. Brogan
B.P. Chandler
Thomas A. Collins
G. Waylon Cooke
M.E. Cunningham
Robert E. Cushman
David Daniel
James R. Hailey
O. Kelly Ingram
Barney L. Jones
Robert L. Johnson

Brooks P. Little
W.P. Lowdermilk
Walter N. McDonald
Neal McGlamery
Harold D. Minor
Jack W. Moore
Robert T. Osborne
Arnold Pope
L.P. Plyler
John E. Reed
M. L. Ricketts
C.W. Robbins
Russell Richey

Robin J. Scroggs
Carl Settle
Sidney E. Stafford
David C. Steinmetz
Neil H. Thompson
Robert Versteeg
James H. Warren
James I. Warren
Walter Weaver
Robert Wilson
Samuel J. Womack

Group 4. Non-Methodist Institutions or No Responsible Conference Agency or Board

Gayle T. Alexander
Jerry D. Campbell
Daniel Ross Chandler
Thomas A. Danek
Norman Desrosiers
William L. Freeman
J. Rodney Fulcher
Thomas O. Fulcher
J. Conrad Glass, Jr.
A.D.L. Gray

John T. Greene
Warner R. Heston, Jr.
C.E. Hicks, Jr.
H.H. Hodgin
William M. Jeffries
Harvey B. Johnson
W.W. Newman
J.L. Peterson

E.G. Purcell
William G. Sharpe
Gerald H. Shinn
Tommy Tyson
J.H. Waldrop, Jr.
Joseph Weatherly
C. Ray West
A.J. Wilson, III
Oscar B. Wooldridge
W.E. Worley

Group 5. Conference Positions with Council on Ministries or Board Funding Pension:

Joseph F. Coble
N.W. Grant
R. Keith Glover
O.L. Hathaway

F. Belton Joyner
J. Worth Lineberger
C. Maness Mitchell
C.P. Morris

E.R. Porter
LaFon C. Vereen
James M. Waggone

Report No. II

HOUSING EXCLUSION ALLOWANCE

INTERNAL REVENUE SERVICE DOCUMENT NO. 5045 (10-67) DECLARES:

"Rental Value of Home Furnished a Clergyman, and cost of utilities paid for him, as of his compensation for carrying out his duties as a clergymen, are not income to him, if he duly ordained, licensed, or commissioned."

"A Rental Allowance to Clergyman, paid as part of his compensation, is not income to the extent he used it, in the year received, to provide a home, or pay utilities for a home furnished him. However, the church, or organization which employs him must have officially designated the payment as a rental allowance before the payment was made."

"The above rules are also applicable to retired clergymen where a rent-free home or rental allowance is furnished him in recognition of past services in carrying out his duties as a clergyman."

REVISED RULING, 63,156, 163-2 CB 79 STATES:

"... the rental value of the home furnished to a retired minister as part of his pension for services is excludable from his gross income under Section 107 (1) of the Code. Also, the rental allowance paid to him as part of his compensation for past services is excludable under Section 107 (2) of the Code, to the extent used by him for expenses directly related to providing a home."

(See Code Sec. 107, Reg. 1.107.1 [1103.01])

Therefore the following resolution is presented to the North Carolina Conference of the United Methodist Church, meeting in Durham, North Carolina:

Whereas, The United Methodist Church has a tradition of providing housing (a parsonage) for its ministers, or in instances where no parsonage is owned by the charge, giving the minister a housing allowance, and

Whereas, Retired Ministers of the North Carolina Conference are entitled to the same benefits as those ministers in the Effective Relationship; and

Whereas, the most practical method of providing housing for the Retired Ministers is by way of rental allowance;

Therefore, Be It Resolved, that the amount of \$2,400.00 per year be set as a fair and reasonable rental allowance for each Retired Minister of this annual conference; that the first \$1,000.00 paid to a Retired Minister each year by The Board of Pensions of The North Carolina Conference of the United Methodist Church and \$1,800.00 of this is designated as the payment for Housing Allowance and \$600.00 for Utility Allowance. The Housing Allowance is specifically designated as compensation to the minister for the cost of renting or providing housing for himself and his family and those costs related thereto, pursuant to the Code as set forth in Document 5045 (10-67).

The Board of Pensions emphasizes that the Retired Minister who uses this Housing Allowance must be able to furnish proof that he made expenditures in the amounts claimed. If the full \$2,400.00 cannot be substantiated as expenditures, then claim should be made only for the amounts which can be verified.

We also remind the minister who uses this allowance, that the amount he claims as a Housing Allowance exclusion must be included as Income in reporting his Social Security. It is our hope that reduced Social Security benefits would offset any claims for the Housing Allowance exclusion. Please consult your Social Security Advisor about this matter.

Further, the Board of Pensions absolves itself of any responsibility in the event the Internal Revenue Service disallows any housing allowance claimed.

Clifton Everett, *Chairman*

Norwood L. Jones, *Secretary*

to certify that the following Resolution submitted by the Conference Board of Trustees was approved and adopted by the North Carolina Annual Conference of the United Methodist Church in Annual Session at Fayetteville, N.C. June 4-7, 1968;

That the North Carolina Board of Trustees find that most of the funds held by us in trust have been designated for the benefit of the superannuated ministers, their widows and children. We believe the unidentified funds were given for the same purpose. It is our belief that all the funds now held should be used for the benefit of the superannuated ministers, their widows and children. Any funds given in the future will be used as designated by the donors."

J.W. Jenkins, *Chairman*

Conference Board of Trustees

ated.

The above Resolution was omitted from the Conference *Journal* of 1968 by an oversight.

W. Carleton Wilson, *Secretary*
North Carolina Conference

1, 1972

REPORT NO. III

NORTH CAROLINA METHODIST CONFERENCE
RESERVE PENSION FUND

CONSTITUTION

The Purpose Of The Fund:

The North Carolina Methodist Conference Reserve Pension Fund is established for purpose of the accumulation of funds on an actuarially sound basis to meet the disciplinary responsibilities of the North Carolina Conference of the United Methodist Church to its able and retired ministers, their wives, widows, and dependent children. The funds received by the Conference Board of Pensions, as hereinafter provided, shall be first used to meet responsibilities of the Conference to those persons presently having claim upon the Conference for benefits and the remainder will be accumulated and invested by the Conference Board of Pensions to assist in meeting the responsibilities of the Conference to those persons who will in the future be eligible to make claim upon the Conference for benefits.

Definitions:

As used herein, the following words and phrases shall have the meaning indicated unless otherwise defined or required by the context:

- (1) "Fund"—Shall mean the North Carolina Methodist Conference Reserve Pension Fund.
- (2) "Discipline"—Shall mean the Book of Discipline of the United Methodist Church or comparable legislation subsequently enacted by the General Conference.
- (3) "Conference"—Shall mean the North Carolina Conference of the United Methodist Church.
- (4) "General Conference"—shall mean the General Conference of the United Methodist Church.
- (5) "Board"—Shall mean the Conference Board of Pensions.
- (6) "General Board"—Shall mean the General Board of Pensions of the United Methodist Church.
- (7) "Approved Service"—Shall mean service approved for pension credit determined in accordance with the Discipline.
- (8) "Conference Average Salary"—Shall mean the average salary of the Conference as computed by the General Board in accordance with the Discipline.
- (9) "Annuity Rate"—Shall mean the per service year rate of annuity as determined each year by the Conference in accordance with the Discipline.
- (10) "Effective Date"—Shall mean the date the North Carolina Methodist Conference Reserve Pension Fund was established, which shall be June 1, 1973.
- (11) "Fund Actuary"—Shall mean the Actuary or Actuarial firm selected by the Conference Board of Pensions to perform the actuarial valuations and to otherwise advise on the administration of the Fund.

The Fund—Its Establishment And Administration:

Assets constituting the present investments of the Board will be used to establish the Fund. The adequacy of the Fund to meet the needs of present and future claimants upon the Conference for benefits shall be maintained through actuarially determined contributions.

The Board shall have the responsibility for having an actuarial valuation performed on or about June 1st of each year, and shall report to the Commission on World Service and Finance for recommendation to the Conference, the amount thus determined for contribution to the Fund. The approved amount of contribution shall then be apportioned to the districts and pastoral charges of the Conference and paid by the charge as provided in the Discipline.

The funds received by the Board, both from payment of apportionments by past charges, and from all other sources as specified in the Discipline, will be first used to meet responsibilities of the Conference to present claimants for benefits, and the remainder will be accumulated and invested by the Board to assist in meeting the responsibilities of the Conference to future claimants for benefits.

The Board has the responsibility for the accumulation and investment of contributions from all sources to the Fund, and for distributions from the Fund to those eligible to receive

ts in accordance with the provisions of the Discipline and the Fund Constitution. All contributions to the Fund shall be received, held, invested, and disbursed by the Board solely for the benefit of claimants upon the Conference for benefits as set forth herein.

The Board may construe and interpret the provisions of this Constitution whenever necessary to carry out its intention and purpose. Any decision and action taken in good faith as the result of such construction and interpretation and any decision and action taken in good faith as the result of the Board's determination of facts in applying the terms of this Constitution shall be conclusive. The Board may engage the services of any person or firm, including legal counsel and advisers, who, in the opinion of the Board, are necessary to assist the Board in the proper administration of the Fund and may rely and act upon the opinion of such advisers in discharging their duties.

The Board of Pensions shall establish uniform rules and procedures to be followed by ministers for benefits in filing applications for benefits, in furnishing and verifying proofs necessary to determine age, and in any other matters required to administer the Fund.

Eligibility For Benefits:

Any ministerial member of the Conference and any other person having the right to make an annuity claim upon the Conference as provided in the Discipline shall be considered to be eligible for benefit payments from the Fund.

Qualification For Retirement:

The Discipline provides that a ministerial member of the Conference shall automatically be placed in the retired relation upon attaining the age of mandatory retirement established by the Annual Conference, with those who are eligible for benefits having the privilege of making an annuity claim.

The Discipline also provides that a ministerial member of the Conference may request to be placed in the retired relation with privilege of making an annuity claim provided that he has attained age sixty-five or completed forty years of full-time, Approved Service.

In addition, the Discipline provides that a ministerial member of the Conference may be placed in the retired relation if he has completed twenty years or more of full-time, Approved Service with privilege of making an annuity claim with payments to begin on his sixty-fifth birthday.

Eligibility For Pension Benefits:

Any ministerial member of the Annual Conference who is placed in the retired relation with the privilege of making an annuity claim, any minister who has transferred to another conference with accrued approved pension credits in the North Carolina Conference and is subsequently placed in the retired relation with privilege of making an annuity claim, and any located minister who has acquired the privilege of making an annuity claim shall be eligible to receive an annual pension based on the Annuity Rate determined by the Conference for each year of Approved Service.

Whenever a minister is placed in the retired relation and pension benefits have commenced, it is provided that he shall continue to be paid throughout his lifetime at the Annuity Rate in effect on the date his pension benefit payments commenced; provided, however, that the Conference in its regular session by three-fourths (3/4) of those present and voting shall have the right to change the Annuity Rate of its retired ministers; provided further, that such change shall not be effective until the Conference without first securing an actuarial opinion from the Fund Actuary as to the cost and other related aspects of the proposed change.

Eligibility For Disability Benefits:

Any minister who is granted disability leave in accordance with the Discipline shall be eligible to receive disability benefits during such periods of disability leave. His benefit shall be the lesser of (a) his accrued pension benefits up to the date of disability, based on the Annuity Rate in effect and his years of Approved Service as of his date of disability, or (b) one-third (1/3) of the Conference Average Salary as of his date of disability. Disability benefits shall not be paid to any minister on approved disability leave who is receiving benefits from the Emergency Aid Fund.

While on disability leave, a disabled minister shall continue to accrue Approved Service for credit up to a maximum of fifteen years, or to age sixty-five, whichever should occur first. At each yearly renewal of his disability leave, the disability benefit for the succeeding Conference year shall be adjusted based on his Approved Service to date and the Annuity Rate then in effect.

If a minister is still disabled and on disability leave when he attains age sixty-five, he shall be placed in the retired relation, and paid a pension benefit based upon his Approved Service as of his date of retirement, including those years accrued while on disability leave, and the Annual Rate then in effect.

Death Benefits For Widows:

In the event of the death of a ministerial member of the Conference with approved pension credits who at the time of death was actively engaged in the ministry, or had been placed on approved disability leave, or had been placed in the retired relation but whose benefit payments had not commenced, the widow of such minister shall be entitled to a pension benefit which shall be the greater of (a) 70% of such minister's accrued pension benefits as of the date of death, based on the years of Approved Service accrued to date of death and then current Annuity Rate, or (b) 15% of the Conference Average Salary as of the date of death.

In the event of death of a minister in the retired relation after retirement benefits have commenced, his widow shall be entitled to a pension benefit which shall be the greater of 70% of his pension benefits, or (b) 15% of Conference Average Salary.

The widow of a located minister shall not be entitled to death benefits from the Fund. A special allowance may be made to her upon a recommendation from the Board and the three-fourths (3/4) approval of the Conference.

Should a widow remarry prior to attaining age sixty-five, her death benefits from the Fund shall cease as of her date of remarriage. Upon the attainment of age sixty-five, such widow shall again be entitled to a pension benefit based upon the Annuity Rate as of her sixty-fifth birthday and the Approved Service years upon which the pension benefits prior to remarriage were determined.

Death Benefits For Dependent Children:

In the event of death of a ministerial member of the Conference with Approved pension credits who at the time of death was actively engaged in the ministry, or had been placed on approved disability leave, or had been placed in the retired relation, each dependent child of such deceased ministerial member shall be entitled to a benefit of 5% of the Conference Average Salary, determined as of the date of death, which shall be paid until such dependent child attains the age of sixteen, at which age the benefit shall be increased to 10% of Conference Average Salary and shall be paid until the dependent child reaches the age of eighteen. Should a dependent child during a period of four years between the ages of eight and twenty-six attend an accredited institution of higher learning, such dependent child shall continue to receive a benefit of 10% of Conference Average Salary until such time as he completes four years of study or attains age twenty-six, whichever occurs first.

Payment Of Benefits:

The effective date of retirement or of disability leave shall be determined by the Conference in accordance with the provisions of the Discipline. Benefit payment shall commence as of the first day of the month coinciding with or next following the effective date of retirement or disability leave.

In the event of death, benefit payment to widows and/or dependent children shall commence on the first day of the month following the date of death, or the next regular date of paying benefits, whichever occurs first.

Legally Incompetent:

If any person who becomes eligible to receive benefits from this Fund is a minor, or the judgement of the Board after consulting competent advisers, judged to be legally incompetent, or personally receiving and giving a valid receipt for any payment due him hereunder, the Board may, unless and until claim shall have been made by a guardian or conservator of such person duly appointed by a court of competent jurisdiction, withhold payment or direct that payment or any part thereof be made to such person or to such person's spouse, child, parent, brother or sister, or other person deemed by the Board or the courts to be a proper person to receive such payment. Any payment so made shall be a complete discharge of any liability of the Conference and the Board for such payment.

Termination Of Conference Membership:

Any ministerial member of the Conference who is located (either voluntarily or involuntarily) and who is not readmitted to the Conference, and, any ministerial member c

ference who surrenders his ministerial office or withdraws from the Conference to unite in another church, shall not be eligible to receive benefits from the Fund.

Amendment Of Constitution:

The Conference shall have the right at any time to modify, alter, or amend the Constitution in whole or in part at any regular session or special session called for that purpose; by three-fourths (3/4) of those present and voting; provided, however, that no modification, alteration, or amendment shall be made without first securing an actuarial opinion from the General Actuary concerning the cost and other related aspects of the proposed changes; and provided further that notice of any amendment and the recommended changes shall be given to official delegates at least thirty days before the Session of the Annual Conference which would be voting on the amendment. No amendment shall cause or permit any part of the Fund assets to be used for, or diverted to, purposes other than for the exclusive benefit of the ministers or their wives, their widows, or dependent children. No amendment shall have the effect of revesting in the Conference any portion of such funds. No amendment shall be in any way contrary to the provisions of the Discipline.

Merger and Continuation Of Fund:

The Conference, upon recommendation of The Board of Pensions shall have the right to merge this Fund or to merge this Fund into any of the funds administered by the General Board of Pensions at any regular sessions by three-fourths (3/4) of those present and voting; provided further that any notice of such recommendation shall be given to official delegates at least thirty (30) days before the session of the Annual Conference which would be voting on the recommendation. In the event of merger of this Conference with another annual conference, a joint Distribution committee shall be formed as provided by the Discipline and the provisions of the Fund shall be applied by this committee as provided by the Discipline.

Clifton W. Everette, *Chairman*
Norwood L. Jones, *Secretary*

REPORT IV

INSURANCE COMMITTEE REPORT

The Insurance Committee, with the assistance of its consultant has carefully reviewed the insurance program of this conference. This review enables us to make the following recommendations.

Group Term Life Insurance

We recommend that the present Group Term Life Insurance policy with Fidelity and Guaranty Life Insurance Co. be continued for the conference year 1972-1973. The coverage is to remain the same, and there is to be no change in the premium rates.

Blue Cross Blue Shield Hospital Insurance

- A. We recommend that the present level of benefits provided in the current Blue Cross Blue Shield Hospital Insurance policy be continued without any changes in benefits.
- B. We recommend that the premium rate increase be adopted. The premium rate increases \$7.65 for individual, \$15.36 for parent and child, \$21.42 for family, per quarter.
- C. We call attention to the rate increase for those of the group over age sixty-five. Effective July 1, 1972, the already approved quarterly increase is \$6.45 per individual over sixty-five. We also point out that it is possible there will be an additional rate increase for this group, depending upon the action by the North Carolina Insurance Department.
- D. We recommend that all increased quarterly premium rates be paid by the minister and other individuals insured in this group policy.
- E. We recommend that the Chairman of The Insurance Committee appoint an Insurance Appeals Review Committee to receive appeals from the ministers or other insured persons who there have been certain inequities in their insurance claim payments under the level of benefits provided in the insurance program, and to help establish an understanding with all persons concerned in these matters. Further, the Chairman shall attempt to include on this committee a representative from The Board of The Ministry, a member of The Board of Pensions, a Cabinet representative, a Hospital Administrator or a person named by such an

administrator, and a doctor, who is either a M. D. or a Surgeon. It is further recommended that the present chairman of The Insurance Study Committee serve as Chairman of this Claims Review Committee.

F. We further urge all ministers to cooperate in our efforts to more effectively coordinate benefits where more than one Blue Cross policy is affected, or any other group insurance policy is involved. This means completing a form for this purpose, which will be made available at the first ministers meeting in each district, and return this form to the District Superintendent, who in turn will forward it to the Insurance Committee. One purpose for this recommendation is to keep the premiums from further increase.

Miscellaneous

We of the Insurance Committee are very concerned over the rising cost of the Blue Cross Blue Shield Hospital Insurance. We are aware that premium costs relate to the benefits paid and in our opinion that the members of our group policy need to be provided information as to how to use the group insurance plan to its fullest benefits to the policy holder, but at the same time use the protection discreetly so as to keep the costs from continuing to increase. Therefore, we recommend that each District Superintendent make use of a film about this subject, which is available from Blue Cross Blue Shield. We further recommend that this film be shown as soon as possible, in order that all may be made conscious of their personal responsibility in keeping costs from rising even more.

Norwood L. Jones, *Chairman*
Paul W. Boone, *Secretary*

PROSPECTIVE DISTRIBUTION REPORT 1972-1973

RETIRED: For addresses, see Conference Directory, pp. 97-128.

1	ASHMORE, HUBERT R.	35.75	\$2,715
2	BALL, WALTER C.	42.50	3,230
3	BEEDE, HAROLD R.	00.00	.00
4	BINGHAM, BUELL E.	21.50	1,634
5	BLOUNT, GEORGE W.	28.50	2,166
6	BOONE, DANIEL C.	30.50	2,311
7	BRANTLEY, ALLEN P.	29.50	2,244
8	BROTHERS, LLOYD C.	42.50	3,230
9	BROWN, ADRIAN E.	39.50	3,000
10	CASH, HOWARD H.	29.50	2,244
11	CAUDILL, RUSSELL H.	19.75	1,500
12	CHAMBERS, MARTIN R.	15.50	1,170
13	CHARLTON, DAVID W.	18.50	1,400
14	CLARKE, DAVID A.	37.50	2,850
15	CLARKE, WM. THOMAS (Disability Leave)		.00
16	CLINE, JOHN	14.00	1,060
17	CRAWFORD, EUGENE C.	35.75	2,715
18	CRITCHER, BURRELL	35.75	2,715
19	CROW, WILLIAM A.	33.00	2,500
20	DAVIS, HARVEY L.	38.50	2,920
21	DAWSON, ROBERT G.	40.50	3,070
22	DURHAM, ERNEST C.	31.00	2,350
23	EARNHARDT, DANIEL E.	41.50	3,150
24	EDENS SR., NELSON P.	40.75	3,050
25	EDMOND, ERNEST E.	5.00	380
26	FOUTS, DWIGHT L.	31.50	2,350
27	HALL, LEON M.	40.50	3,070
28	HARRIS, HYMON LEROY	29.50	2,210
29	HAYMAN, LOUIS D.	40.00	3,000
30	HEATH, C. FREEMAN	36.75	2,750

HEDDEN, FORREST D.	23.75	1,805.00
HOLT, DOCTOR D.	11.50	874.00
HOUGH, THOMAS BRYAN	41.50	3,154.00
HOWARD JR, WILLIAM M.	40.50	3,078.00
HURLEY, BERNARD T.	44.00	3,344.00
HURLEY, J. BASCOM	40.50	3,078.00
HUSTED, MORRIS L.	8.75	665.00
HUTCHERSON, CYRUS B.	10.00	760.00
JENKINS, THEODORE R.	36.50	2,774.00
JONES, HORACE C.	5.00	380.00
LANCASTER, CHARLES H.(Disability Leave)			
	13.00	988.00
LANNING, JESSE H.	35.50	2,698.00
LAWRENCE, MARQUIS W.	40.50	3,078.00
LEE, ALLEN C.	36.50	2,774.00
LEE, PERCY O.	36.50	2,774.00
LEWIS, RALPH H.	22.50	1,710.00
LONG, JOHN O.	35.00	2,660.00
LOWE, WM. G.	39.00	2,964.00
LOWRY, D. F.	40.00	3,040.00
MANESS, MADISON W.	36.50	2,774.00
MANESS, WILLIAM L.	40.50	3,078.00
MCLAMB, MCDONALD	38.50	2,926.00
MCRAE, WILLIAM V.	39.00	2,964.00
MEASAMER, ELWIN H.	39.50	3,002.00
MEEKINS, EARL R.	19.75	1,501.00
MERRITT, BENJAMIN O.	39.50	3,002.00
MILLER, J. HERBERT	48.50	3,686.00
MILLER, MELVIN RAY	3.00	228.00
MINNIS, JESSE F.	5.00	380.00
MOORE, G. NELSON	00.00
MUSSER, BENJAMIN F.	00.00
MYERS, HIRAM E.	10.00	760.00
NEWTON, PLINY F.	27.75	2,109.00
PARRISH, JOHN H.	23.50	1,786.00
PEGG, JABEZ P.	39.50	3,002.00
POLLOCK, HENRY F.	13.75	1,045.00
POTTER, WILLIAM S.	34.00	2,584.00
POWELL, HOWARD P.	15.75	1,197.00
REGAN, JAMES R.	29.50	2,242.00
RICHMOND, ISAAC S.	30.50	2,318.00
ROGERS, CHARLES T.	46.00	3,496.00
ROGERS, HARRY LEE . . .(Disability Leave)			
	32.50	2,470.00
ROSS, LEON W.	13.00	988.00
RUSSELL, JOHN A.	42.50	3,230.00
RUSSELL, LEON	41.50	3,154.00
SALMON, FRANK D.(Disability Leave)			
	12.50	950.00
SHARPE, DANIEL M.	31.00	2,356.00
SHULLER, EDGAR R.	37.50	2,850.00
SLAUGHTER, BAXTER	42.50	3,230.00
SPENCE, HERSEY E.	18.00	1,368.00
STARNES, SHIRLEY J.	44.50	3,382.00
STOTT, J. DOANE	24.50	1,862.00
STRAWBRIDGE, ISHMAEL	38.75	2,945.00
SURRATT, HARRIS F.	38.75	2,945.00
THOMPSON, ARTHUR L.	39.50	3,002.00

86 TILLEY, LESTER A.	38.50	2,92
87 TRAYNHAM, DAVID W.	39.50	3,00
88 VALE, CHARLES E. (Disability Leave)		
	36.50	2,77
89 VAUGHN, WILLIAM N.	30.00	2,28
90 WALSTON, ROBERT E.	37.50	2,92
91 WATTS, LAWRENCE	37.75	2,86
92 WELLONS, R. D.		0
93 WHITEHEAD, TALTON J.	42.50	3,23
94 WILLIAMS, ATTICUS	34.50	2,62
95 WILSON, W. CARLTON	40.50	3,07
96 WOMACK, CARLOS POYNOR	37.50	2,85
97 YOUNG, JAMES D.	36.50	2,77
98 ANDREWS, CHESTER	40.50	3,07
99 BARBEE, CARL W.	43.50	3,30
100 GOODWIN, DURWOOD T.	14.00	1,06

**MINISTER'S WHO RETIRED AT THE
1972 Conference
Under Provisions of
Paragraphs 362.1 & 363.2**

1 Crutchfield, Gilbert	29.00	\$1,65
Effective September 8, 1972		
2 Stevens, Willis	36.75	1,85
Effective September 25, 1972		
3 Taylor, Key W.	31.75	2,01
Effective July 30, 1972		
4 Tew, W. Alton	39.00	1,71
Effective October 27, 1972		
Total Retired		\$233,66

* Totals reflect payments for 1972-1973 only.

WIDOWS

(For address, see Conference Directory, pp. 129-131)

1 ALEXANDER, ALLIE H.	2.50	\$13
2 ALFORD, BERTHA	4.25	22
3 AUTRY, CLARA W.	21.00	1,11
4 AUTRY, BEULAH G.	29.00	1,54
5 BAUM, LOTA L.	34.25	1,82
6 BOONE, MARTHA L.	40.50	2,15
7 BRANDENBURG, HATTIE P.	10.00	53
8 BRIDGERS, ALINE W.	3.50	18
9 BROSS, LAURA INIS	10.00	53
10 BROWN, EDITH M.	28.00	1,48
11 BUNDY, KATIE B.	44.00	2,34
12 CASEY, EDITH M.	27.50	1,46
13 CHAPLIN, ROSA J.	20.75	1,10
14 CLEGG, DOROTHY	37.00	1,96
15 COBLE, ILA H.	5.00	26
16 COLEY, GLADYS L.	10.00	53
17 COUCH, RUTH O.	17.75	94
18 CRAVEN, CLARA L.	39.00	2,07
19 CRAWFORD, ESTELL C.	9.75	51
20 CULBRETH, GEORGIA S.	35.25	1,87
21 CUTHRELL, MARY L.	10.00	53

DICKS, DOROTHY L.		00.00
DOWNUM, SADIE M.	33.00	1,755.60
DUNN, LUCY N.	29.00	1,542.80
DUVAL, ANNIE I.	43.00	2,287.60
EDWARDS, GERTRUDE	30.50	1,622.60
ELKINS, VENIA E.	14.50	771.40
FIELDS, ANNA	23.00	1,223.60
FITTS, EMMA J.	39.00	2,074.80
FRASER, LOUISE S.		00.00
GANNAWAY, WILLIE MAE	8.25	438.90
GARDNER, LAVINIA H.	4.00	212.80
GLASS, MARY C.	Death	Death
GLEAVES, GERTRUDE	19.75	1,050.70
GRANT, MAUDE D.	10.00	532.00
GUTHRIE, NANNIE L.	27.00	1,436.40
HALE, DILYS R.	10.00	532.00
HALL, ESTHER	26.75	1,423.10
HARDESTY, BERTHA M.	10.00	532.00
HARRIS, ELIZABETH	18.00	957.60
HARRIS, ERAH MASON	16.50	877.80
HERBERT, RUTH E.	30.75	1,635.90
HILL, CALLA L.	31.00	1,649.20
HILLMAN, ESTELLE W.	36.50	1,941.80
HOBBS, EDITH	43.00	2,287.60
HOGUE, OLLIE M.	10.00	532.00
HOWARD, BESSIE H.	22.75	1,210.30
JOHNSON, MOLLIE B.	21.00	1,117.20
JOHNSON, RITTA B.	21.00	1,117.20
JOHNSON, SALLY P.	16.25	864.50
JONES, STELLA MAE	11.75	625.10
JOYNER, MARY V.	22.00	1,170.40
KINLAW, ANNIE D.	20.75	1,103.90
LANCE, HELEN A.	29.00	1,542.80
LANE, JUANITA E.	40.00	2,128.00
LARKIN, FANNIE H.	41.50	2,207.80
LEE, CLARA M.	36.00	1,915.20
LEWIS, VILETTA N.	15.75	837.90
LONG, BERNICE	24.00	1,276.80
LOVE, PHALA M.	44.00	2,340.80
LOY, ANNIE M.	10.00	532.00
LUPTON, RENA B.	32.00	1,702.40
MANESS, EDITH H.	7.75	412.30
MANESS, ANNIE C.	37.00	1,968.40
MARTIN, ELIZABETH	10.00	532.00
MARTIN, JEANETTE	37.00	1,968.40
MCLEOD, HATTIE G.	10.50	558.60
MCRAE, ALMA B.	21.75	1,157.10
MELTON, JETTIE L.	27.00	1,436.40
MOORE, GEORGIA	12.75	678.30
NELSON, MAUD S.		00.00
NETTLES, MARTHA F.	10.00	532.00
NEWTON, MAUDE	22.50	1,197.00
NICKS, EMMA C.	42.00	2,234.40
OBRIANT, NELLIE	19.00	1,010.80
ORMOND, KATRINA K.	17.00	904.40
OVERTON, RENA S.	20.00	1,064.00
PARRISH, STELLA G.	29.50	1,569.40
PETTY, PEARL L.	42.50	2,261.00

80 PHILLIPS, MARY E.	23.75	1,263
81 POOLE, LOUISE C.	41.50	2,207
82 PORTER, LUCILLE W.	41.00	2,181
83 PRINCE, VIRGINIA	39.00	2,074
84 PROCTOR, MATILDA C.	29.75	1,582
85 RUARK, SARAH E.	37.50	1,995
86 SCOVILLE, GLADYS W.	6.25	332
87 SMITH, PEARL H.	20.00	1,064
88 STANFORD, JO ANN	10.00	532
89 STEPHENSON, GERALDINE	16.25	864
90 TANAKA, KIMI Y.		00
91 THOMPSON, MARGARET	10.00	532
92 VICKERS, MATTIE D.	35.75	1,900
93 WALTON, MARY J.	9.25	492
94 WARD, MARGARET W.	20.25	1,072
95 WILCOX, ADELAIDE L.	26.25	1,392
96 WILLIAMS, ADDIE	6.00	312
97 WRIGHT, FLORENCE E.	10.00	532
98 WRIGHT, IVA ELLA	34.50	1,832
99 WRIGHT, VIOLA C.	26.00	1,382
100 JEROME, JEAN	46.00	2,442
101 CASEY, MIRIAM	13.00	692
102 MIZELLE, RACHEL		40
(Mrs. Earl Edwards— to begin February. 22.75		(\$100.86 Per Mo.) 40

*Total Widows 1973) \$128,85

CHILDREN

1 BRYAN, GREGORY S.	10.00	\$19
2 BRYAN, KENNETH S.	10.00	19
3 CAVINESS, FOR JANET E.	24.75	47
4 CAVINESS, FOR ALLEN D.	24.75	47
5 COUCH, PAUL LEE	17.75	33
6 FOWLKES, MARGARET M.	16.75	30
7 FOWLKES, STEPHEN A.	16.75	30
8 HALE JR, HOLLAND L.	10.00	19
9 JOHNSON, SYLVIA M.	16.75	30
10 PATTISHALL, NANNIE	28.00	52
11 PICKETT, STEPHANIE	10.00	19
12 PICKETT, WILLIAM E.	10.00	19
13 STANFORD, MARY D.	10.00	19
14 STANFORD, JAMES R.	10.00	19
15 STANFORD, SHARON L.	10.00	19
16 WALTON, PAMELA J.	9.25	17
17 WALTON, WM. C. III	9.25	17
18 WALTON, CHARLES L.	9.25	17
19 REESE, ELIZABETH ANN	10.00	19
Holland Hale's Daughter		
20 MASON, BRENDA	10.00	19
(Lay Pastor's Child.)		

*Total Children \$5,1

LAY PASTORS-RETIRED

1 CARROLL, JAMES M.	16.75	\$1,2
2 COWAN, ZEBULON V.	22.00	1,6
3 GARNER, JAMES BRUCE	4.00	30
(Disability Leave)		

KELLEY, GEORGE M.	6.00	456.00
HALL, O. E.	1.00	76.00
MAHONNEY, JAMES E.	1.00	76.00
Lay Pastors—Retired		<u>\$3,875.00</u>

LAY PASTORS-WIDOWS

COOPER, MARGARET	11.00	585.50
HARRIS, EULA V.		00.00
MASON, SARAH L.	10.00	532.00
MCCALLUM, MARY D.	4.00	212.80
OLSON, HATTIE M.	10.00	532.00
PORTER, MARY ANN	9.75	518.00
REGAN, MARGARET B.	12.25	651.70
RUSH, FRANCES	18.50	984.20
SHAW, MARTHA ALICE	10.00	532.00
SMITH, LELA L.		750.00
(Special Appropriation)		
WARREN, OLIVIA J.	10.00	532.00
WOOD, REBA E.	10.00	532.00
CASEY MIRIAM	13.25	704.90
Lay Pastors—Widows		<u>\$7,067.10</u>
GRAND TOTAL ANNUITY DISTRIBUTION		<u><u>\$378,612.19</u></u>

RECOMMENDATIONS
 BY THE COMMISSION ON COMMUNICATIONS
 (METHODIST INFORMATION AND PUBLIC RELATIONS)

Commission recommends the following:

That a revision of the TRAFCO Library Catalog for the 1972-76 Quadrennium be produced.

That each local church designate one person to be responsible for Communications (including the Walton memorial A-V Library) and that the designated person be placed on the Conference mailing list.

That the Annual Conference Program Council investigate the possibility of the addition of a full-time Director of Communications to the Conference Program Council staff or the assignment of communications responsibilities to a present member of the Staff or the assignment of the responsibilities to the Conference Secretary.

William K. Quick, *Conference Director*

John W. Hobbs, *Secretary*

METHODIST BOARD OF PUBLICATION, INC.

RECOMMENDATIONS

ADMINISTRATIVE BOARD SUBSCRIPTION PLAN

We commend those churches that have adopted the All Administrative Board Subscription Plan and earnestly recommend that all other churches adopt this plan and make provision in their budgets for sending the *North Carolina Christian Advocate* into the home of a member of its Administrative Board and Council on Ministries.

We call attention to the fact that some churches send the *Advocate* to each family and we urge other churches to consider adopting the Every Family Plan.

NORTH CAROLINA CHRISTIAN ADVOCATE SUNDAY

We recommend that January 28, 1973, be observed as "North Carolina Christian Advocate Sunday" in each local church and that each congregation be given information concerning the date and individuals be given the opportunity to subscribe.

MONITONIZE PIEDMONT PRESS

We recommend that local churches, conference boards and agencies, and institutions patronize the Job Work services of Piedmont Press.

C.P. Morris, *President*

REPORT OF COMMISSION ON RELIGION AND RACE

We recommend the following:

- (1) That each local church elect a Religion and Race Work Area Chairman.
- (2) That a Religion and Race Work Area Chairman be named on every District Program Council.

Robert L. Mangum, *Chairman*

Ross E. Townes, *Secretary*

THE CONFERENCE BOARD OF TRUSTEES

A RESOLUTION RELATING TO SALE OF PROPERTY ORIGINALLY BELONGING TO METHODIST EPISCOPAL CHURCH SOUTH OF WAKE COUNTY

WHEREAS James E. Allen by deed dated October 13, 1855, granted to the Methodist Episcopal Church South of Wake County, a certain tract of land in Cary Township, Wake County, and

WHEREAS, as a result of the merger of the Methodist Episcopal Church South and the Methodist Episcopal Church in 1939, the North Carolina Conference of the Methodist Church became the legal owner of Methodist Episcopal Church South real property, and

WHEREAS, As a result of the 1968 merger, the North Carolina Conference of the United Methodist Church became the legal owner of real property formerly owned by the North Carolina Conference of the Methodist Church, and

WHEREAS, the above described property was abandoned by the church at an unknown date, and

WHEREAS, prior to the current title search, no known officer of the United Methodist Church was aware of the fact that legal title to the above described property may be held by the North Carolina Conference of the United Methodist Church, and

WHEREAS, there is no building on the above described property, and

WHEREAS, there is one marked grave, with a burial date of 1891, there is believed to be at least one other unmarked, and there may be other unknown graves on the above described property, and

WHEREAS, the above described property has no right of ingress, egress, and regress to a public highway, and

WHEREAS, James F. Whiting, who has an option on the adjacent property, desires to acquire the above described property for a sum of three hundred dollars (\$300.00), upon delivery of a warranty deed, and

WHEREAS, the United Methodist Church and the purchaser do not wish to disregard a sacred dead; consequently the purchaser will be responsible for moving the remains and marking of the known grave and any other remains he may discover to another burial site after obtaining a disinterment permit, and

WHEREAS, the White Plains United Methodist Church Charge Conference of September 8, 1971, adopts a resolution, requesting the North Carolina Conference of the United Methodist Church, at its next annual conference, to authorize the conveyance of the above described property to James F. Whiting for the sum of three hundred (\$300.00); said conveyance to be made by warranty deed, and

WHEREAS, this action was approved by the Reverend J.W. Page, District Superintendent of the Raleigh District of the United Methodist Church:

NOW, THEREFORE, be it resolved that the Trustees of the North Carolina Conference and they are authorized to convey the property herein described to James F. Whiting for the sum of three hundred dollars (\$300.00); said conveyance to be made by warranty deed.

Elisha M. Herndon, *President*

James H. Miller, Jr., *Secretary*

RECOMMENDATIONS OF THE COMMISSION ON
WORLD SERVICE AND FINANCE

I.

The Single Figure Askings by Districts for 1972-73 are shown in Column A; Askings for denominational Cooperation Fund are shown in Column B; Askings for Ministerial Allocation are shown in Column C.

DISTRICT	COLUMN A	COLUMN B	COLUMN C
Abington	\$298,026.00	\$1,086.00	\$20,621.00
Andover	366,433.00	1,349.00	25,232.00
Andover City	175,318.00	751.00	12,062.00
Andoverville	341,132.00	1,139.00	23,392.00
Andoverboro	255,017.00	1,007.00	17,649.00
Andoverville	261,965.00	1,064.00	17,361.00
Andover Bern	244,344.00	914.00	16,851.00
Andoverleigh	475,644.00	1,615.00	33,148.00
Andover Mount	298,737.00	1,251.00	19,756.00
Andoverford	313,217.00	1,225.00	20,731.00
Andovermington	223,530.00	797.00	14,922.00
Conference Totals	\$3,253,363.00	\$12,198.00	\$221,725.00

Allocations to the charges for Single Figure shall be made by the Commission on World Service and Finance within the formula provided for the Single Figure Apportionment. Each district shall be paid proportionately out of the income from acceptances up to the amount fixed in the budget. Any surplus shall be held by the conference treasurer to be expended by the annual conference upon the recommendation of the Commission. In the event collections shall be short, all items shall be paid pro-rata or proportionate as the income relates to the budget after meeting pre-existing commitments. We recommend that the Commission shall be authorized to review the amount of distribution in relation to the need of the cause or project and make supplementary distribution from available funds, if any, in the conference reserve in accordance with the judgement of the Commission.

II.

TENTATIVE BUDGET
To be raised in 1972-73

MINISTERIAL SUPPORT

District Supt. Fund (Salaries)	\$171,000.00
(Travel)	19,200.00
(Benefits)	300.00
Cabinet expense	3,339.00
Coastal Fund	60,928.12
Conference Claimants	754,307.50
Ministers' Retirement Fund	40,812.69
Ministerium Salary Fund	150,000.00
Ministers' Moving Expense	18,000.00

CONNECTIONAL AND CONFERENCE ADMINISTRATION

General Administration	22,477.00
Connectional Conference Budget	23,153.00
Emergency Aid Fund	5,723.00
Annual Conference Entertainment	7,500.00
Conference Secretary's Office Budget	1,908.00
Conference Journal & Printing	12,000.00

Conference Publications, Book of Recommendations	2,000.00
Conference Treasurer's Office Budget	11,637.00
Conference Secretary, Statistician, Treasurer & Staffs	56,861.00
Methodist Information	954.00
Conference Board Trustees (expense fund)	150.00
Episcopal Residence (utilities & expense)	1,500.00
Staff Parsonage Maintenance	21,000.00
Rents, Conference Area Methodist Building	16,000.00
Insurance Committee	700.00
Contingency Fund	20,032.00

CONFERENCE PROGRAM

Archives & History	286.00
Continuing Education	954.00
Enlistment for Church Occupations	954.00
Ecumenical Affairs	477.00
Christian Social Concerns	1,908.00
Board of Education (operating)	4,769.00
Board of Evangelism (operating)	2,862.00
Board of Laity (operating)	4,769.00
Board of Ministry	4,340.00
Duke Lay Pastors School	7,631.00
Committee on Lay Worker	95.00
Board of Mission (operating)	8,585.00
Church & Community	28,616.00
Church Extension	28,616.00
Health & Welfare Ministries	477.00
Department Gifts & Wills	954.00
Conference Camps (Maintenance)	50,000.00
Program Council (Program)	38,155.00
Staff Salaries & Benevolences	143,212.00
N. C. Council of Churches	5,723.00
N. C. Pastors' School	620.00
N. C. Christian Advocate	7,000.00
Commission on Worship	239.00
Seminary Visitation	954.00
Committee on Religion & Race	1,908.00

BENEVOLENCES

World Service	396,204.00
-------------------------	------------

OTHER CONFERENCE BENEVOLENCES

College Sustaining Fund	524,635.00
Campus Ministry	62,956.00
Methodist Home for Children	245,625.00
Methodist Retirement Homes, Inc.	140,698.00
Golden Cross Fund	16,000.00
Total	<u>\$3,151,705.00</u>

III.

1. The Single Figure Asking Formula approved by the Annual Conference in 1967 amended in 1971 shall be continued. Further, each church shall be informed at the Conference of the amount which the Fair Share Single Figure formula assigned to it, with churches that are already exceeding the amount being apportioned as much as the previous year or the new Single Figure arrived at by the formula whichever is more and that all churches not giving less than the amount which the formula assigned be urged to increase to the needed amount within a period of two years.

2. The following special offerings shall be taken in each local church and remitted to the conference Treasurer as separate items. They are not to be included in the Single Figure Asking: World Communion, Methodist Student Day, One Great Hour of Sharing, Race Relations Day.

IV.

DISTRICT SUPERINTENDENTS FUND:

(a) The salary of each of the district superintendents shall be set at \$14,250.00 plus \$1,600.00 travel expense. Such part of said salary that is paid out by the district superintendent to cover the actual costs of all those utilities applicable to the operation and maintenance of his district parsonage is hereby assigned as housing expense not to exceed the sum of \$800.00 for heat, water, electrical services and residential telephone. We recommend that all districts assume this expense for these utilities.

(b) Each district shall provide an amount equal to 1% of the District Superintendent's salary and travel to be allocated for the Ministers Retirement fund in lieu of institutional payment, which in the case of pastors, is provided by the charge.

(c) The District shall also provide the institutional payment for group life insurance and group hospital and medical insurance.

The Program Council Director's salary and benefits shall be the same as those provided for District Superintendents.

We approve the use of an amount up to \$4,000.00 to be provided by each district for the district superintendent for secretarial help and promotion of the district program.

No conference agency's budget shall incorporate funds to be appropriated to a non-conference agency, without specific approval of the North Carolina Annual Conference.

Monies paid by charges toward the Single Figure Asking shall be reported to the statistician by the conference treasurer and all other funds paid by the local church shall be reported in the Pastor's Report, Table II.

No transfer of funds shall be made by any agency from one line item in the budget to another without approval of the Commission on World Service & Finance.

We recommend that the Conference authorize the Commission on World Service and Finance to employ the services of a Management-Consultant Specialist to make a full and detailed financial and management study of the North Carolina Annual Conference.

Annual Conference Entertainment. We call attention to the recommendation which was adopted in 1971 which stated that: "Where it is possible to do so, we are asking that the local churches underwrite the expenses for its delegates to the Annual Conference Session beginning with the Annual Conference in 1972."

V.

We recommend approval of the requests of the following agencies for the privilege of soliciting funds throughout the Conference:

1. The Christmas Offering 1972 for district superintendents' program and/or projects. There should be clearly defined in plenty of time to have successful promotion.

2. The Board of Missions for the promotion of the Church Extension Ten Dollar Club.

3. The Board of Education to solicit from church groups and individuals, materials and money for specific projects for the four camps of the North Carolina conference.

4. Interconference Commission on Campus Ministry for the privilege of private solicitation of special gifts for the benefit of special works in the state-supported institutions.

5. Methodist Retirement Homes, Incorporated; Methodist Home for Children; The Rural Church Fund; Louisburg College; Methodist College and North Carolina Wesleyan College for the privilege of private solicitation and receipt of such funds as may be directed thereto with the understanding that such solicitation or private campaign may not be taken into the local churches of the conference.

6. The Methodist Foundation, Inc., as provided in its charter.

VI.

We recommend the continuation of A.M. Pullen & Company as auditors.

We recommend that the president, vice-president and secretary of the Commission on World Service and Finance and the Conference Treasurer shall serve as the executive committee of the Commission on World Service and Finance.

The Conference fiscal year will close May 31, 1973. We shall make every effort to pay 7/12ths of our current conference year financial obligations to the General Conference by December 31 which coincides with the General Conference fiscal year. Payments will actually be made to the General Conference only on the basis of collections through December 31 in amounts not to exceed the General Conference apportionment on the basis of the General Conference calendar year.

We call attention to the fact that the Pastor's salary as set by the Charge Conference is for a conference year, that is, from one session of the Annual Conference to the next session of the Annual Conference. In keeping with the conference fiscal year closing May 31, each charge shall pay the salary promised the pastor for the conference year by the date.

We recommend that in subsequent years the Conference Claimants item in the said budgets of the North Carolina Annual Conference become an item of prior claim.

We recommend that the Conference Treasurer be directed to pay out of Earnings on Central Funds a sum of \$10,000.00 as a down-payment on the parsonage for the newly formed District in our Conference. This payment shall constitute a final settlement for those charges placed in the new district for any equity they may have had in other district parsonages.

VII

SUPPLEMENTARY APPROPRIATIONS

District Superintendents fund (Salaries 1972-1973)	\$9,000.00
(Travel 1972-73)	1,200.00
Annual Conference Entertainment (June 1971)	7,547.51
Conference Secretary Stacionian, Treasurer & Staffs (1972-73)	3,648.64
North Carolina Christian Advocate (1971-72)	2,000.00
Committee On Religion & Race (1971-72)	1,000.00
Committee On Religion & Race (1972-73)	2,000.00
Conference Journal & Printing (1971 Journal)	1,658.86
Golden Cross Fund	11,000.00
Campus Ministry Program	5,434.80
Complimentary Subscriptions to N. C. Christian Advocate (1972-73)	2,000.00
TOTAL SUPPLEMENTARY APPROPRIATIONS	<u>\$46,489.81</u>

COMMISSION ON WORLD SERVICE AND FINANCE

Charles S. Hubbard, *President*
T. M. Vick, Jr, *Secretary*

**RESOLUTIONS ADOPTED
BY THE 1972
ANNUAL CONFERENCE**

**A Resolution Concerning A Projected Sanitary Landfill
Adjacent To Camp Chestnut Ridge**

~~WHEREAS~~, the Orange County Commissioners hold option to purchase approximately 22 acres of land adjacent to Camp Chestnut Ridge, and

~~WHEREAS~~, the intended use of said tract of land is to establish a sanitary landfill for Orange County, and

~~WHEREAS~~, Camp Chestnut Ridge exists for the purpose of providing a sanctuary for the church's ministry in God's unspoiled out-of-doors, and

~~WHEREAS~~, the presence of such a landfill adjacent to Camp Chestnut Ridge, with a 1,000 foot joint border with the camp, would be inconsistent with the established purposes for the operation of the camp, and

~~WHEREAS~~, accompanying problems of such a landfill would include 1) increased litter and

traffic along the roads approaching the camp, 2) noises from heavy equipment used for clearing the area, delivering and covering waste materials and 3) odors caused by waste in transit and from uncovered waste, and

WHEREAS the effectiveness of the long-range year-round use of Camp Chestnut Ridge will be seriously affected if the County Commissioners exercise their option and locate a landfill adjacent to the camp

Be it therefore resolved that the North Carolina Conference of the United Methodist Church, in session in Durham, North Carolina, this 7th day of June, 1972, hereby expresses its opposition to the proposed location of the Orange County landfill, and urges the Commissioners to seriously consider the possibilities that Camp Chestnut Ridge offers as a wilderness area and nature center in the heart of an increasingly urbanized area of the state, and further urges them to seek a more appropriate location for the county landfill.

Dr. J. S. Blair

A Resolution Concerning An
Emergency Appeal for Bennett College,
Greensboro, North Carolina
Board of Education and Board of Christian
Social Concerns North Carolina Conference,
The United Methodist Church (Supplement to
Goal 74)

Whereas, the 1972 General Conference adopted a plan for the support of the twelve United Methodist Negro Colleges through an annual apportionment to the Annual Offering for the support of these institutions, and

Whereas, there is a serious lapse of time before these institutions will receive funds under the new plan thereby creating serious deficiencies in current operational expenses, and

Whereas, Annual Conferences are being asked to make some special financial effort on behalf of these colleges either this fall or next spring, therefore

Be It Resolved, that the North Carolina Annual Conference approve and request that a special offering to be known as the "Emergency Appeal for Bennett College, Greensboro, North Carolina" be taken in each local church on Sunday, November 5, 1972, and forwarded to the Conference Treasurer, and that the Conference Treasurer be instructed to send all receipts from this offering to Bennett College.

Conference Board of Education,
Reverend Herman S. Winberry, *President*
Conference Board of Christian Social Concern
Reverend H. Arthur Phillips, *President*

ADOPTED SUPPLEMENTARY RESOLUTIONS
OF THE BOARD
OF CHRISTIAN SOCIAL CONCERNS

We recommend:

"Removal of abortion from the criminal code and placement under regulations relating to other procedures of standard medical practice. The problem of abortion performed by non-licensed physicians would be dealt with in the framework of the law."

(Supplement to Goal 89)

We recommend the following as the policy statement of the North Carolina Annual Conference concerning day-care programs by local churches:

"Our primary concern is to provide high-quality day care for children at minimum cost to parents. All centers will be required to meet standards for State licensing under the law. This calls for two levels, one a minimum and the other including higher voluntary standards. Since these in any case are not very high, we desire that our

churches set standards above those required by state law in terms of facilities, program and expression of the church's Christian concern for children. Personnel should have the highest possible qualifications and training that churches can secure. We recommend that the church establish smaller groupings than the state law requires, especially for children under four years of age."

(Supplement to Goal 96)

3. We recommend United Methodist efforts in support of the reform of North Carolina Correctional Institutions with adoption of the following resolution:

"Whereas the prisons of our State should not be instruments of vengeance, but correction and rehabilitation, and

"Whereas all the inmates of our prisons, regardless of the nature of their offense, are persons with whom Christ has identified and whom He has called us to serve, and

Whereas society is not benefited or successfully protected or crime diminished by prisons which are dehumanizing and which tend to reinforce and encourage the anti-social propensities of inmates, and prisons which are dehumanizing and which tend to reinforce and encourage the anti-social propensities of inmates, and

Whereas the prisons of North Carolina are in fact severely limited in their capacities to rehabilitate, and do in fact tend to make inmates more criminal rather than less criminal, and

Whereas these deficiencies are largely due to the severe lack of resources in terms of personnel and facilities, which lack in turn stems from public ignorance, apathy, contempt, and selfrighteous vindictiveness toward the criminal offender,

Therefore, be it resolved that the North Carolina Annual Conference express its urgent desire for positive change in the prison system so that prisons become centers of help, and healing that churches be urged to inquire into the conditions of prisons and to study the issue of crime and punishment in light of a Christian perspective; and that the Governor and the General Assembly of North Carolina continue to give attention to the needs of the prisons and to provide the resources which are so badly needed to increase their capacities to rehabilitate by the following measures:

- a. Provide more adequate training for all levels of the correctional staff, both basic training at the time of employment and on the job training, and to upgrade the scale of compensation for correctional officers to bring it in line with that of other state law enforcement personnel
- b. to provide educational opportunities, vocational training opportunities, library services, and recreational facilities for prisoners so that every inmate has access to the means of educational advancement, reading and recreation, and vocational training while he is imprisoned.
- c. to increase staff in critical areas such as work with youthful offenders, health care, guidance counseling, education, and diagnosis and classification
- d. to replace or renovate existing prison units to provide single occupancy rooms as rapidly as possible, beginning with facilities for youthful offenders and inmates with behavior disorders which may endanger other inmates
- e. to develop community advancement centers as final rehabilitative step before release and to encourage local mental health centers to work closely with correctional units on mental problems of inmates.

Be it also resolved that churches be urged to participate in the community volunteer program of the North Carolina Correctional System and that comprehensive ministerial services to prisoners before imprisonment, while incarcerated, and upon return to the community be initiated and implemented by task forces or mission groups from cooperating churches in each community.

(Supplement to Goal 97)

Board of Christian Social Concerns
 H. Arthur Phillips, Jr., *President*
 Ross E. Townes, *Vice Pres. Human Relations*
 Charles Hutchinson, *Vice Pres. General Welfare*
 Charles M. Smith, *Vice Pres. World Peace*
 Allen C. Edens, Jr., *Secretary*

RESOLUTION CONCERNING THE WAR IN INDOCHINA:
(An addition to Goal 101)

We, the delegates to the North Carolina Conference of the United Methodist Church view with much anguish the war in Indochina. Our main concern is not to engage in a debate to fix the blame for this distressing war, so costly in human life and material resources. Our primary concern is to support diligently the search for a solution to this human slaughter. We commend our national leaders for those efforts already made to reach some solution to the war.

We call upon the Congressional leaders from North Carolina to use their influence to intensify the search for solutions that promise a cessation of hostilities in Indochina and the removal of all members of the United States Armed Forces from Vietnam, Laos, and Cambodia. We pledge them our prayerful support and urge them to lead us in an effective policy of international goodwill and peace.

We ask that copies of this resolution be sent to all of our North Carolina Congressional and Senatorial delegation in Washington.

John M. Cline

A RESOLUTION CONCERNING THE METHODIST BOARD OF EDUCATION, INC.

WHEREAS, the Methodist Board of Education, Inc. is a creature of the North Carolina Conference of the United Methodist Church organized and existing for the general purpose of performing the duties, carrying out the responsibilities, and discharging the obligations imposed upon or vested in the Board of Education of said Conference in conformity with the Discipline of said Church, and

WHEREAS, the functions of said Board of Education are now being reorganized and areas of responsibility are now being reassigned, and

WHEREAS, it is deemed advisable that the functions and responsibilities of the Methodist Board of Education, Inc. be redefined and its name changed to conform to the changes now occurring in the Conference;

NOW, THEREFORE, BE IT RESOLVED:

1. That the charter of Methodist Board of Education, Inc. be amended to change the name of the corporation to "United Methodist Division of Education, Inc.", and
2. That the charter be amended to eliminate therefrom any supervision of or responsibility for educational activities in institutions of higher education, and
3. That the charter be amended to eliminate therefrom any supervision of or responsibility for the campus ministry, including the Methodist Student Movement and Wesley Foundations, and
4. That the charter be amended to include responsibility for and supervision of functions involved in the educational process inclusively designated under the descriptive terms "Local Church Section," and "Camp Section," and "Curriculum Resources Section," and
5. That the by-laws of the corporation be amended to conform to the division of responsibilities herein directed, and
6. That a copy of the amended charter, which is herein authorized, be submitted to the next hereafter Annual Conference for approval.

Herman S. Winberry, *President*

A RESOLUTION CONTAINING A RECOMMENDATION TO
THE BOARD OF EDUCATION:

It is resolved that the North Carolina Annual Conference increase by two members the present composition of the Boards of Trustees of the two and four-year United Methodist Colleges within the North Carolina Conference in the following manner:

One trustee to be a student in good standing elected annually by the student body of the individual college.

One trustee to be a full-time faculty member, holding no administrative rank, elected annually by the general faculty of the individual college.

Service of The Board of Trustees shall not prejudice the reelection of the student or the faculty member to additional terms.

Henry Ferrell
Jarvis Memorial United
Methodist Church, Greenville

A RESOLUTION CALLING FOR A STUDY BY THE METHODIST
FOUNDATION, INC. OF INVESTMENTS IN ACCORD WITH THE
1972 GENERAL CONFERENCE ACTION

Whereas, The General Conference, 1972, passed a resolution calling for United Methodist Annual Conferences to examine their investments in companies that maintain defense contracts supporting the War in Indochina, we move that a special committee be formed consisting of a person knowledgeable of the investments by our Conference in The Methodist Foundations Incorporated, one lay and one clerical member of the Board of Church and Society to be selected by that board, along with one youth member and one woman selected by the executive committee of their respective organizations with the President of the Board of Church and Society to serve as convener to study our Conference's involvement in the War through investments with said companies and report to the Board of Church and Society at their spring 1973 meeting for consideration of action to be presented before the 1973 Annual Conference Session.

David Cordts
Youth/Young Adult Caucus

A RESOLUTION CONCERNING THE REALIGNMENT
OF THE FISCAL YEAR FOR THE NORTH CAROLINA CONFERENCE OF
THE UNITED METHODIST CHURCH

Be it resolved that the fiscal year for the North Carolina Conference be the same as the calendar year, and that the procedure to adopt this plan be as follows:

1. That this 1972-73 year be used as a time of preparation for the new fiscal arrangements.
2. That June 1 through December 31, 1973, be designated as a seven-month fiscal year.
3. That the calendar year thereafter, beginning January 1, 1974, shall be the Conference fiscal year.

Rufus H. Stark

A RESOLUTION BY THE
CONFERENCE BOARD OF TRUSTEES,
N. C. CONFERENCE

On June 6, 1972, at the Conference Board of Trustees meeting, a request was made by Coats United Methodist Church and the previous members of the Pleasant Plains United Methodist Church for permission to set up a Memorial Association for the Pleasant Plains Church property, so that this church building and its cemetery may be continued in good condition. This request was granted, and the Board of Trustees hereby requests that the Conference authorize transfer of this property to the Memorial Association.

BOARD OF TRUSTEES
N. C. Annual Conference of
The United Methodist Church
E. M. Herndon, *Chairman*
J. H. Miller, Jr., *Secretary*

A RESOLUTION CONCERNING THE STUDY
OF THE OFFICES OF CONFERENCE SECRETARY
AND STATISTICIAN

Whereas, the North Carolina Conference of the United Methodist Church has a new Conference Secretary for the first time in nineteen years;
And whereas there has been no precise and detailed definition of the job functions for either Conference Secretary or the Conference Statistician;
And whereas there is no established rationale for funding the office of the Conference Secretary, or for the Conference Statistician;
And whereas the Annual Conference currently in session has restructured the boards and agencies of the Annual Conference, which will produce a change in assigned tasks and working relationships.

The North Carolina Annual Conference meeting in its sessions June 5-8, 1972 at Duke University adopted and spread upon its minutes the following resolutions:

That a committee be appointed to study and make recommendations concerning the job function of the Conference Secretary;

That the committee study and make recommendations concerning the job function of the Conference Statistician;

Be it further resolved that the committee study and make recommendations concerning funding requirements for the Conference Secretary, Conference Statistician, and necessary funding for the offices of the respective positions.

Be it further resolved that the committee be composed of the Resident Bishop of the Raleigh Area, one District Superintendent appointed by the Bishop, the four Board Presidents, a representative to be appointed by the Council on Finance and Administration, the Conference Program Director, and three members at large appointed by the Bishop, one of whom shall be designated as chairman of the committee.

Be it further resolved that the committee in fulfilling its responsibilities investigate similar procedures used by other annual conferences;

And be it resolved that the committee make its report and recommendations to the next session of the North Carolina Annual Conference, with said report to be made on the opening of the session of the Annual Conference.

Harvey Langill Watson
Albert F. Fisher

A RESOLUTION EXPRESSING APPRECIATION
TO
CLIFTON W. EVERETT

Whereas, Clifton W. Everett has served faithfully as Chairman of the Board of Pensions for two triennia (1964-1972); and

Whereas, our claimants have benefitted from a more adequate Hospitalization Policy paid for by the Conference; and

Whereas, the per service year annuity rate has been increased from \$60. in 1964 to \$76. in 1972 at an average increase of \$2. per year; and

Whereas, a Group Life Insurance Program was instituted for ministers and

Whereas, a Funded Pension Plan has been adopted, giving greater security to ministers now living and those to come;

Be it resolved that we of the North Carolina Annual Conference Recognize the excellent leadership and service given to The Board of Pensions and this Conference by Clifton W. Everett; and that we take this opportunity to express our thanks and commendation to him.

The Board of Pensions of
The North Carolina Conference,
Southeastern Jurisdiction,
The United Methodist Church

Adopted June 5, 1972, at the North Carolina Annual Conference, Durham, North Carolina

A RESOLUTION OF TRIBUTE
TO THE OUTSTANDING LAYMAN
OF THE YEAR

DR. J. EDWARD LEGATES

Dr. Legates was born and reared on a dairy farm near Milford, Delaware.

He attended a small rural church in that community and at about the age of twelve, he had a meaningful and memorable conversion experience. From that time to the present he has been active in almost every phase of church work and Christian witness.

He holds the B. S. degree in animal and poultry science from the University of Delaware and the Masters and Doctor of Philosophy degrees from Iowa State University.

In 1949, he came to Raleigh and joined the faculty of North Carolina State University where he gained distinction as a leading research scientist and professor. During these years he has become one of the nation's leading authorities on animal genetics and has a reputation among scientists around the world for his contributions in the area of genetics of dairy cattle.

Since coming to Raleigh he and his wife have been active in the Fairmont United Methodist Church, and he in the Lay work of our conference. He has served as Chairman of the Administrative Board, Church Lay Leader, Sunday School Teacher, Chairman of Evangelism and has served in many other capacities. He has recently served as Vice-Chairman of our conference Board of The Laity, and is currently the Raleigh District Lay Leader. He has also done extensive Lay Speaking, and he and his wife have been effectively active in Lay Witness Missions.

Ed has always taught young and older adults but recently has been teaching a class of 7th, 8th, and 9th grade boys which he finds to be increasingly challenging rewarding.

In April of 1971, Ed Legates was appointed Dean of the School of Agriculture and Life Sciences at N. C. State University--one of the University's largest schools with programs in resident teaching, research and extension. In this position he serves with distinction and admittedly finds a close correlation and application between his Christian commitment as a Methodist Layman and his professional and academic work.

He is the husband of Betty Legates and they have four fine children.

Presented by Mr. Charles K. McAdam
on behalf of the Board of the Laity

Adopted by the Annual Conference in Session,
June, 1972, Durham, N.C.

RESOLUTION OF APPRECIATION TO DUKE UNIVERSITY
AND TO TRINITY UNITED METHODIST CHURCH

The Committee on Resolutions and References speaks for the North Carolina Conference of The United Methodist Church in expressing deep appreciation to Duke University for inviting us to hold our business meeting and special daytime services of worship for the one hundred forty-seventh session of the Annual Conference in Page Auditorium and in Duke Chapel. We also appreciate the welcome given us by the representatives of the City of Durham, the president of Duke University, and the clergy, including the district superintendent and the pastor of Trinity United Methodist Church.

Certain personal references must be made. We gratefully recognize Dr. Bill Quick and his staff at Trinity Church for their planning and attention to numerous details, including the evening worship services at Trinity. Also we thank Mr. Paul Vick and Dr. C. D. Barclift for their part in the arrangements which contributed so much to the success of this Conference.

We thank those responsible for the buses that made our getting about from place to place easier, for the good food, the lodging, the displays, the bookstore, the program in its entirety. This committee hopes that in future conferences we will follow the precedent of the identification card that also served as meal ticket, room number reminder, key holder and badge. Registration was simple and easy. Thank you!

The printed program which included also this year the special orders of worship and the words of the hymns was a good idea which should be continued in future years.

This committee expresses a word of thanks also to Dr. N. W. Grant for his able leadership in all areas of his responsibility and especially in the tribute dinner and program for Bishop Cannon on Tuesday evening.

ur bishop continues to enliven each session of the Annual Conference with his leadership. raise God for his wit, his humanness, and his great love of Christ and His Church.

e shall ong remember this session of the North Carolina Annual Conference. We want to k all persons who redered services either small or great. We would not forget the pages, the taries, those who provided beautiful flowers at Trinity Church, the guest preachers, and y others.

Now, therefore, be it resolved that we of the North Carolina Annual Conference do hereby ess our sincere gratitude for all these services we have received.

James C. P. Brown, *Chairman*

Paul G. Bunn, *Secretary*

SECTION VI
Financial Exhibits
NORTH CAROLINA CONFERENCE S. E. J.
OF
THE UNITED METHODIST CHURCH
TREASURER'S STATEMENT OF BOARD OPERATIONS
For 1971-1972 Conference Year Ended
May 31, 1972

The Commission on World Service and Finance
 North Carolina Conference of
 The United Methodist Church, S. E. J.
 Raleigh, North Carolina.

Gentlemen:

Herewith is presented our report on the operations of the various boards and committees, funds of which are handled in the Central Treasurer's Office, for the 1971-1972 Conference Year ended May 31, 1972, consisting of the schedules as set forth in the index.

These statements have been examined by A. M. Pullen & Company, Certified Public Accountants, Raleigh, North Carolina, in connection with their annual audit of our accounts and are presented in summary form in Exhibit "B" of their report which is published in the Conference Journal.

We also take this opportunity to express our appreciation to the members of the Commission for their dedication and unselfish service to the Church in the work of this office, and to the ministers and laymen of this conference for their cooperation and assistance during the conference year.

Sincerely yours,
 Charles K. McAdams
 Conference Treasurer

INDEX
 May 31, 1972

SCHEDULE

- A Single Figure Fund No. 1
- B Episcopal Fund (Salary, Expense and Retirement for Bishops)
- C District Superintendents Fund (Salaries, Pension and Expense)
- D Conference Board of Pensions (Conference Claimants)
- E Ministers Retirement Fund (Cash Sum at Retirement)
- E-1 Sustentation Fund (Ministers Emergency Relief)
- F Camp Maintenance Fund
- F-1 Camps Crusade
- F-2 Camps Program Fund
- F-3 Campership Fund, Myra Morris Campership Fund, Camp Staff Scholarship Fund
- G College Sustaining Fund (For operating expense)
- H Golden Cross Fund
- H-1 Ministers Blue Cross Fund
- I Methodist Retirement Homes, Inc.
- J Board of Missions
- J-1 Board of Missions - Allocation to Districts
- J-2 Minimum Salary Commission
- J-3 Minimum Salary Commission - Allocation to Districts
- K Miscellaneous Boards and Committees: Continuing Education, College Board of Vocations, Board of Health & Welfare Ministries, Board of The Laity, Roy Turnage Scholarship Fund, Committee on Archives and History

Miscellaneous Boards and Committees: Commission on Worship, Committee on Religion & Race, Board of The Ministry, Commission Enlistment for Church Occupations, N. C. Christian Advocate.
 Board of Christian Social Concerns, Combet Liquor By The Drink
 Board of Evangelism
 Miscellaneous Boards and Committees: Bishop's Discretionary Fund; Bishop's Camp Activities Fund; Bishop's Division of Interpretation; Contingency Fund; Committee on Appeals; District Program Council.
 Miscellaneous Boards and Committees: Seminary Visitation, Committee on Lay Worker, Board of Missions (operating) Board of Education-(operating); Leadership Training; Church and Community; Committee on Town & Country Work.
 Program Council
 Miscellaneous: Methodist-Presbyterian Work, Youth Service Fund, Central Supplies Fund For Reconciliation
 Board of Trustees; Episcopal Residence Fund
 Staff Parsonage Maintenance and Capital
 The Methodist Building
 Pastor's School; Pastor's Moving Expense
 Conference Administration
 Earnings on Central Funds
 College Capital Funds
 Committee on Ecumenical Affairs; Committee on Annual Conference Corporations
 Department Gifts & Wills (operating)
 Department Gifts & Wills: Invested Funds
 Methodist Foundation, Inc.
 Schedule of Investments
 Miscellaneous Invested Funds: Rural Church Fund, Louisburg Scholarship Fund, Duke Memorial Week Day School

GLE FIGURE NO.1

SCHEDULE A

Exhibit of Receipts and Disbursements
 For Conference Year Ended May 31, 1972

OME:

Income from Charges	\$2,725,645.17	
Transfer from Earnings on Central Funds		
to Regular Budget	87,353.95	
Transfer from Earnings on Central Funds		
to Supplementary Appropriations	44,489.81	
Transfer from Contingency Fund to		
balance budget	26,525.38	
Total Income		<u>\$2,884,014.31</u>

RIBUTION:

STERIAL SUPPORT:

ect Superintendent's Fund (salaries)	\$162,000.00	
(travel)	18,000.00	
(pensions)	13,044.00	
(Cabinet expenses)	3,500.00	
opial Fund	54,071.00	
erence Claimants (Pensions)	520,401.50	
rters Retirement Fund (lump sum)	37,774.00	
rters Emergency Aid	11,340.00	
rum Salary Fund	141,750.00	
rters Moving Expense	<u>13,500.00</u>	975,380.50

ADMINISTRATION:

General Administration	22,268.00
Jurisdictional Conference Budget	22,937.00
Temporary Aid Fund	5,835.00
Conference Administration:	
Annual Conference Entertainment	11,340.00
Conference Secretary's Office Budget	1,890.00
Conference Journal and Printing	13,230.00
Book of Reports--Conference Publications	1,890.00
Conference Treasurer's Office Budget	10,678.00
Conf. Secretary, Statistician, Treasurer and Staffs	53,213.00
Rents, Conference Area, Methodist Building	15,120.00
Methodist Information	284.00
Episcopal Residence (utilities & exp.)	1,418.00
Contingency Fund	21,735.00
Conference Bd Trustees (exp. fund)	236.00
Staff Parsonages	20,900.00
Bishop's Discretionary Fund	<u>2,362.00</u>

205,336

CONFERENCE PROGRAM:

Archives and History	\$284.00
Christian Social Concerns	4,040.00
Enlistment for Church Occupation	945.00
College Board of Visitors	142.00
Committee on Continuing Education	945.00
Duke Approved Supply Pastors' School	7,560.00
N. C. Pastors' School	614.00
Education: Operating	5,528.00
Evangelism	2,835.00
Gifts & Wills	2,835.00
Health & Welfare Ministries (expense)	567.00
Program Council	
Program Director's Office Budget	45,243.00
Program Staff	140,904.00
Conference Camps (operating)	47,250.00
Board of the Laity	8,694.00
Board of the Ministry (Board Expense)	3,449.00
Missions (operating)	2,032.00
Church & Community	11,860.00
Church Extension	5,198.00
N. C. Council of Churches	3,780.00
Seminary Visitation	945.00
Worship	680.00
Ecumenical Affairs	472.00
N. C. Christian Advocate	5,000.00
Committee on Lay Worker	<u>189.00</u>

301,99

WORLD SERVICE AND OTHER CONFERENCE BENEVOLENCES:

World Service	\$392,515.00
College Sustaining Fund	525,000.00
ICC Campus Ministry (program)	51,313.00
ICC Campus Ministry (buildings)	14,714.00
Meth. Home for Children (incl. Thanksgiving Offering)	236,250.00
Meth. Retirement Home (incl. Benevolent Work)	<u>137,025.00</u>
SUB-TOTAL	<u>1,356,800.00</u>
	\$2,839,500.00

PPLEMENTARY APPROPRIATIONS:

District Superintendents Fd (Salary 1972-73)	9,000.00	
(Travel 1972-73)	1,200.00	
Annual Conference Entertainment	7,547.51	
Conf. Secretary, Statistician, Treasurer and Staffs (1972-73)	3,648.64	
C. Christian Advocate (1971-72)	2,000.00	
Committee on Religion & Race (1971-72)	1,000.00	
Committee on Religion & Race (1972-73)	2,000.00	
Campus Ministry (Program) (1972-73)	5,434.80	
Unfunded Cross Funds (1971-72)	11,000.00	
Conference Journal and Printing	1,658.86	
Total Supplementary		<u>44,489.81</u>
TOTAL		<u>\$2,884,014.31</u>

EPISCOPAL FUND INCOME, DISTRIBUTION, AND FUND BALANCE SCHEDULE B

For the 1971-72 Conference Year Ended May 31, 1972

End Balance: June 1, 1971 \$ _____

Income:		
Income from Charges 1971-1972	\$ 54,071.00	
Total		<u>\$ 54,071.00</u>

Distribution:		
Treasurer, Episcopal Fund	\$ 54,071.00	
End Balance - May 31, 1972		<u><u>\$ _____</u></u>

**DISTRICT SUPERINTENDENTS FUND
INCOME, EXPENSE AND FUND BALANCE**

SCHEDULE C

For the 1971-72 Conference Year Ended May 31, 1972

End Balance: June 1, 1971 (\$ 51,776.36)

Appropriation 1971-72 Salaries	\$150,000.00	
Benefits Including Pensions	12,074.00	
Travel 1971-1972	12,000.00	
Cabinet Expense	2,500.00	
Supplementary 1970-71 funding prior years	20,000.00	
Supplementary 1971-72 Salaries & travel	18,000.00	
Supplementary 1971-72 benefits	588.00	
Supplementary 1971-72 Cabinet expenses	1,000.00	<u>\$216,162.00</u>
Total		<u>\$164,385.64</u>

Expense:		
Salaries (including expenses for twelve District Superintendents)	\$173,529.96	
Cabinet Meeting Expense	3,502.84	
Pensions	10,800.00	
Total Expense		<u>\$187,832.80</u>

Operating Balance - May 31, 1972 (\$ 23,447.16)

Appropriation for use 1972-73 Salaries	\$162,000.00	
Benefits, including Pension	13,044.00	
Travel	18,000.00	
Cabinet expense	3,500.00	
Supplementary 1972-73 Salaries	9,000.00	
Supplementary 1972-73 Travel	1,200.00	<u>\$206,744.00</u>
Funds Available for use in 1972-73		<u><u>\$183,296.84</u></u>

Consisting of:

Balance with Conference Treasurer	\$183,296
---	-----------

CONFERENCE BOARD OF PENSIONS **SCHEDULE**
INCOME, EXPENSE OR DISTRIBUTION AND FUND BALANCE

For 1971-1972 Conference Year Ended May 31, 1972

Fund Balance - June 1, 1971

As Reported:

Operating Balance	\$1,207,896
Appropriation for 1971-72	<u>403,747</u>

Funds Available for use in 1971-72	\$1,611,643
--	-------------

Income:

Special Appointments:

1970-71 payments	\$ 876.00
1971-72 payments	20,700.00
Conference Board of Trustees	10,000.00
Dividends from Methodist Fdn. Inc.	53,096.27
The General Board of Pensions	
1970-71 Earnings on Gen'l & Conf SEF	24,632.77
Conf. Claimants Distribution Fund	399.18
Initial Reserve Fund	61.55
Misc. Receipts	22.46
Edgerton Fund Dividends 1971-72	<u>270.37</u>

Total Income	\$ 110,058
---------------------------	-------------------

Total	\$1,721,702
--------------------	--------------------

Distribution and Expense 1971-72

Superannuates (94)	215,629.33
Widows (105)	123,104.51
Dependent Children (22)	5,529.53
(Includes \$510.96 Relief)	
Special Claimants (22)	11,579.14
(Includes \$1,500.00 Relief)	
Board Expense	12,765.95
Hospital & Medical Expense Program	25,671.59
Life Insurance Program	1,170.96
Outside Responsibility	16,893.30
Conf. Claimants Distribution Fund	<u>22,143.14</u>

Total distribution and expense	\$ 434,487
---	-------------------

Operating Balance - May 31, 1972	\$1,287,215
--	-------------

Appropriation for use in 1972-73	<u>520,401</u>
--	----------------

Funds Available for 1972-73 Conference Year	<u>\$1,807,616</u>
---	--------------------

Consisting of:

Balance with Conference Treasurer	\$ 556,690.07
---	---------------

Other Items:

Checking Account	27,627.70
Due from Methodist Foundation, Inc.	13,453.71

Investments

****Methodist Foundation, Inc.	944,525.48
****Superannuate Endowment Fund	103,408.26
****Special Endowment Fund	158,130.68
****Conf. Claimants Distribution Fund	2,879.36
****Initial Reserve Fund	<u>901.26</u>

Total \$1,807,616.52

BOARD OF PENSIONS
SPECIAL APPOINTMENTS

SCHEDULE D

	1970-1971	1971-1972
Johnson		\$ 900.00
Coble		900.00
Mitchell	\$876.00	
Fisher		900.00
Barclift		900.00
McKenzie, Jr.		900.00
am Eubank		900.00
Page		900.00
McLamb		900.00
Mercer		900.00
Fisher		900.00
Carruth		900.00
Early		900.00
Neese		900.00
McCallum		900.00
Grant		900.00
Hathaway		900.00
Morris		900.00
Porter		900.00
elton Joyner		900.00
Keith Glover		900.00
ert L. Johnson		900.00
McGlamery		900.00
Goldston		900.00
TOTAL	\$876.00	\$20,700.00

TOTALS: 1970-71 Special Claimants \$ 876.00

1971-72 Special Claimants \$20,700.00

For 1971-72 Conference Year ended May 31, 1972

	Total	Transfer Eliminations	Current Fund	Members Payment Fund	Dividend Fund	Reserve Fund
Fund Balance: June 1, 1971						
Operating Balance	\$680,815.78		\$ 49,219.58	\$188,340.46	\$390,355.00	\$52,900.78
Appropriation 1971-72	33,890.00		33,890.00			
Funds available for 1971-72	\$714,705.78	\$ 00.00	\$ 83,109.58	\$188,340.46	\$390,355.00	\$52,900.78
Income:						
From Ministers (260 participating)	21,172.27			21,172.27		
From Institutions	3,752.21		3,752.21			
Interest on Investments						
(Incl. Methodist Fdn \$39,011.47)	41,396.47		41,396.47			
Dividend - Current Funds 156 @ \$315.	49,140.00				49,140.00	
Transfer from Current Funds	4,968.81					4,968.81
Total Income	\$ 66,320.95	\$54,108.81	\$ 45,148.68	\$ 21,172.27	\$ 49,140.00	\$ 4,968.81
Total	\$781,026.73	\$54,108.81	\$128,258.26	\$209,512.73	\$439,495.00	\$57,869.59
Expense and Distribution						
Paid to Retired Ministers:						
Reverend H. L. Rogers	4,940.00		\$(31.55)	\$ 1,131.55	\$ 3,840.00	
Rev. W. R. Stevens	5,695.00		(941.11)	2,041.11	4,595.00	
Reverend C. J. Andrews	5,745.00		(541.00)	1,641.00	4,645.00	
Reverend C. W. Barbee	5,745.00		(497.16)	1,597.16	4,645.00	
Reverend G. W. Crutchfield	5,255.00		(251.00)	1,351.00	4,155.00	
Reverend D. T. Goodwin	2,545.00		462.50	637.50	1,445.00	
Reverend Key W. Taylor	5,450.00		65.43	1,034.57	4,350.00	
Reverend W. A. Tew	5,745.00		(507.71)	1,607.71	4,645.00	
Death Benefits:						
Reverend R. L. Jerome	5,745.00		(968.62)	2,068.62	4,645.00	
Forfeited Dividends						
Reverend J. C. Glass, Jr.			(745.00)		745.00	

Reverend J. C. Glass, Jr.	858.75		277.74		581.01
Reverend W. D. Moore	244.96		23.96		221.00
Dividends to Dividend Fund		49,140.00	49,140.00		
Transfer to Reserve		4,968.81	4,968.81		
Total Expense	\$ 48,023.05	\$54,108.81	\$50,457.63	\$ 13,964.23	\$ 37,710.00
Operating Balance: May 31, 1972	\$733,003.68	\$ 00.00	\$77,800.63	\$195,548.50	\$401,785.00
					\$57,869.

Appropriation for use 1972-1973	37,774.00		37,774.00		
Funds Available for 1972-73 year	\$770,777.68	\$ 00.00	\$115,574.63	\$195,548.50	\$401,785.00

Balance consists of:

Balance with Conference Treasurer . . .	\$ 26,844.93
Other Items:	
Due from Methodist Foundation, Inc. . .	9,973.35
30M Invested Funds	30,000.00
625,299 Capital Units - Methodist Foundation, Inc.	<u>703,959.40</u>
TOTAL	<u>\$770,777.68</u>
Market Value of Holdings in Methodist Foundation, Inc.	\$773,507.37

MINISTERS' EMERGENCY RELIEF FUND
For 1971-72 Conference Year Ended May 31, 1972

SCHEDULE E

Fund Balance - June 1, 1971

As reported:

Operating Balance \$75,274.47
 Appropriation 1971-72 none

Fund available for 1971-72 \$75,274.47

INCOME: None

Total \$75,274.47

EXPENSES:

Office supplies and expense \$ none
 Meeting expense 193.17
 Frank D. Salmon 4,320.00
 Bruce Garner 3,000.00
 Charles H. Lancaster 1,800.00
 J. R. Casey 1,100.00
 Paul W. Evans 560.00
 Key W. Taylor 2,520.00
 Kenyon B. Wheeler 1,080.00
 Blue Cross 398.61
 Life Insurance 91.08

Total Expense \$15,062.86

Operating Balance: May 31, 1972 \$60,211.61

Appropriation for use in 1972-73 11,340.00

Funds Available for 1972-73 conference year \$71,551.61

Consisting of Balance with Conference Treasurer \$71,551.61

CAMPS MAINTENANCE

SCHEDULE E

Fund Balance: June 1, 1971

Operating Balance \$ 1,912.75

Appropriation for use 1971-72 40,000.00

Funds available for use 1971-72 \$41,912.75

Income:

Transfers none

Other Income none

Total Income none

Total \$41,912.75

Expenses

Employers FICA \$ 1,043.75

Superintendent of Camps 6,224.00

Supt. Truck & Tractor 6,713.00

Supt. Building Maintenance 1,010.00

Supt. Utilities 486.00

Supt. Equipment 1,524.00

Supt. Insurance 752.00

Camp Don Lee: Salary-Caretaker 4,890.00

Don Lee: Camp Manager 3,025.00

Don Lee: Truck & Tractor 183.00

Don Lee: Equipment 1,190.00

Don Lee: Insurance 1,795.00

on Lee: Maintenance	3,251.38
on Lee: Miscl.	614.37
hestnut Ridge Maintenance - Assistant Salary	2,905.00
hestnut Ridge Insurance	1,265.80
hestnut Ridge: Equipment	274.84
hestnut Ridge: Maintenance	3,572.72
ockfish: Maintenance	836.34
ockfish: Insurance	592.60
err Lake: Maintenance	1,615.66
err Lake: Insurance	562.10
Total Expenses	<u>\$44,332.14</u>
ating Balance: May 31, 1972	\$(2,420.01)
ppropriation for use in 1972-73	47,250.00
s Available for use in 1972-73	<u>\$44,829.99</u>
sts of:	
alance with Conference Treasurer	\$45,203.97
axes Payable	(499.98)
ue to Cox House Payment	126.00
	<u>\$44,829.99</u>

**CAMP CRUSADE
INCOME, EXPENSE AND DISTRIBUTION
For Conference year Ended May 31, 1972**

SCHEDULE F-1

Balance: June 1, 1971	
perating Balance	<u>\$71,471.82</u>
s available for use 1971-72	<u>\$71,471.82</u>
me:	
pecial Income from Charges	17,469.65
ontributions	600.00
nterest Income	1,425.20
Total Income	<u>\$19,494.85</u>
Total	<u>\$90,966.67</u>

nses	
Camp Don Lee	
Pier	\$ 4,602.77
Roads	476.00
Kitchen	10,423.16
Mattresses	1,632.02
Beds	134.00
Miscellaneous	278.22
House	5,023.48
Salary: David Lupton	800.00
Girls bathhouse	1,468.77
Dietitian's Quarters	<u>706.55</u>
	25,544.97
Camp Chestnut Ridge	
None	None
Camp Kerr Lake	
Facilities	408.00
Pump Tank Installation	1,943.07
Roads, Parking lot gravel	1,599.58
Miscl.	239.19
Picnic Table and equipment	283.58
Trailer Hook-ups	228.65

Family Area	1,573.39	
Washhouse	<u>1,523.27</u>	7.0
Camp Rockfish		
Truck and ice maker	2,223.30	
Kitchen repair	<u>1,117.85</u>	3.0
All Camps		
Travel Trailer	<u>3,255.18</u>	3.0
Total Expense:		<u>\$39.0</u>
Operating Balance: May 31, 1972		<u>\$51.0</u>
Consists of:		
Balance with Conference Treasurer		<u>\$51.0</u>

CAMPS PROGRAM FUND

SCHEDULE

INCOME, EXPENSE OR DISTRIBUTION AND FUND BALANCE

For Conference Year Ended May 31, 1972

	Camp Don Lee	Camp Chestnut R.	Camp Rockfish	Camp Ker. L.	All Camps	T
Operating Bal: 5/31/71	\$ 672.92	\$ 1,948.19	\$ 513.01	\$(189.07)	\$6,911.83	\$ 9.8
INCOME:						
Campers Fees	40,890.00	11,597.55	3,892.45	694.95		57.0
Camp Program (retreat)	4,695.58	14,416.27	2,026.25			21.1
Store	3,916.36	1,526.66	760.60			6.2
Waterfront	920.10					5.0
Misc. Receipts	1,178.89	123.65	22.96	323.99	277.07	1.5
Offerings	<u>535.83</u>	<u>102.98</u>	<u>28.20</u>			6.0
Total Receipts	<u>\$52,136.76</u>	<u>\$27,767.11</u>	<u>\$6,730.46</u>	<u>\$1,018.94</u>	<u>\$ 277.07</u>	<u>\$87.9</u>
TOTAL	<u>\$52,809.68</u>	<u>\$29,715.30</u>	<u>\$7,243.47</u>	<u>\$ 829.87</u>	<u>\$7,188.90</u>	<u>\$97.7</u>
EXPENSE OR DISTRIBUTION						
Salaries	818.75	2,054.10	3,104.22		1,488.30	7.4
Summer Camp Salaries	17,849.80	7,993.45				25.8
Counselor's expense	122.32	100.00	30.00			2.0
Food-Kitchen	9,093.62	4,169.39	1,642.16	216.91		15.1
Food-Kitchen (retreat)	931.79	1,290.06	351.80			2.5
Utilities (campers)	1,091.76	1,024.11	435.26			2.5
Utilities (retreats)	1,666.29	1,770.54	1,069.06	1,069.84		5.5
Promotion (ofc exp)	256.30	2.00		14.00	320.00	5.0
Program-supplies	747.89	803.50	593.56		1,706.08	3.8
Gas & oil (camping)	167.60		236.16			4.0
New equipment	1,013.13	275.25	375.98	221.08		1.8
Waterfront	8,525.04	667.50				9.1
Big Boat	1,017.44					1.0
Store Disbursements	2,007.52	917.64	384.13			3.3
Insurance	822.80	589.00	308.50	76.90	334.00	2.1
Workmen's Compensation Ins.					1,602.00	1.6
Employers FICA	1,023.86	481.94	165.61		82.39	1.7
Refunds			20.00			
Transf to Methodist Fdn Inc.					3,217.46	3.2
Misc expenses	561.52	160.97	575.00	139.22		1.4
Total Expense	<u>\$47,717.43</u>	<u>\$22,299.45</u>	<u>\$9,291.44</u>	<u>\$1,737.95</u>	<u>\$8,750.23</u>	<u>\$89.7</u>
Operating Balance:	<u>\$ 5,092.25</u>	<u>\$ 7,415.85</u>	<u>\$(2,047.97)</u>	<u>\$(908.08)</u>	<u>\$(1,561.33)</u>	<u>7.9</u>
May 31, 1972						
Consists of:						
Balance with Conf. Tr.	\$ 5,125.88	\$ 7,464.86	\$(2,037.81)	\$(908.08)	\$(1,510.03)	\$ 8.1
Taxes Payable	(33.63)	(49.01)	(10.16)		\$(51.30)	\$(1.0)
Total:	<u>\$ 5,092.25</u>	<u>\$ 7,415.85</u>	<u>\$(2,047.97)</u>	<u>\$(908.08)</u>	<u>\$(1,561.33)</u>	<u>\$ 7.0</u>

CAMPERSHIP FUND
(current funds only)

SCHEDULE F-3

ing Balance 5/31/71	<u>\$1,424.79</u>
s:	
rtibutions	<u>.1,790.51</u>
otal Receipts	<u>\$1,790.51</u>
TOTAL	<u>\$3,215.30</u>
ements:	
r for Investment	<u>.1,690.00</u>
otal disbursement	<u>.1,690.00</u>
ing Balance 5/31/72:	<u>\$1,525.30</u>
s of:	
ance with Conference Treasurer	<u>\$1,525.30</u>

MYRA MORRIS CAMPERSHIP FUND
(current funds only)

ing Balance: 5/31/71	\$ 00.00
E:	
ceipts	<u>.69.02</u>
otal Receipts	<u>.69.02</u>
Total	<u>\$ 69.02</u>
ements:	
	<u>none</u>
al disbursements	<u>none</u>
ing Balance: 5/31/72	<u>\$ 69.02</u>

CAMP STAFF SCHOLARSHIP FUND
(current funds only)

ing Balance: 5/31/71	\$ 00.00
ts:	
ntributions	<u>.1,730.00</u>
otal Receipts	<u>\$1,730.00</u>
Total	<u>\$1,730.00</u>
sements:	
nsfer to Methodist Foundation for investment	965.00
fund registration fees	15.00
otal disbursement	<u>\$980.00</u>
ing Balance 5/31/72	<u>\$750.00</u>
s of:	
ance with Conference Treasurer	<u>\$750.00</u>

SCHEDULE G

COLLEGE SUSTAINING FUND, INCOME AND DISTRIBUTION

For 1971-1972 Conference Year Ended May 31, 1972

	Totals	Bennett College	Louisburg College	High Point College	Greensboro College	Methodist		N. C.		Duke Divinity School
						Incorporated Fayetteville	College	Rocky Mount	College	
Prior Year Balance Payable to Colleges	\$149,000.00	\$ 567.44	\$ 35,622.16	\$ 4,749.12	\$ 4,749.12	\$ 48,539.00	\$ 48,539.00	\$ 48,539.00	\$ 48,539.00	\$ 6,234.16
Income from Charges and Distribution	\$525,000.00	\$2,000.00	\$125,520.00	\$16,736.00	\$16,736.00	\$171,021.00	\$171,021.00	\$171,021.00	\$171,021.00	\$21,966.00
TOTAL	\$674,000.00	\$2,567.44	\$161,142.16	\$21,485.12	\$21,485.12	\$219,560.00	\$219,560.00	\$219,560.00	\$219,560.00	\$28,200.16
Disbursements of 1971 Balances	\$132,700.16	\$ 00.00	\$ 35,622.16	\$ 00.00	\$ 00.00	\$ 48,539.00	\$ 48,539.00	\$ 48,539.00	\$ 48,539.00	\$ 00.00
Distribution of 1972 Income	\$446,228.00	\$1,998.80	\$111,374.00	\$14,865.40	\$14,865.40	\$151,822.80	\$151,822.80	\$151,822.80	\$151,822.80	\$19,478.80
TOTAL DISTRIBUTION	\$598,928.16	\$1,998.80	\$146,996.16	\$14,865.40	\$14,865.40	\$200,361.80	\$200,361.80	\$200,361.80	\$200,361.80	\$19,478.80
Balance with Conference Treasurer	\$ 75,071.84	\$ 568.64	\$ 14,146.00	\$ 6,619.72	\$ 6,619.72	\$ 19,198.20	\$ 19,198.20	\$ 19,198.20	\$ 19,198.20	\$ 8,721.36

OLDEN CROSS FUND INCOME, EXPENSE AND FUND BALANCE SCHEDULE H

For 1971-1972 Conference Year Ended May 31, 1972

Balance: June 1, 1971

Operating Balance	\$17,327.73
Appropriation 1971-1972	none
Available for use 1971-1972	<u>\$17,327.73</u>
Contributions	none
Total Income	<u>none</u>
Total	<u>\$17,327.73</u>

Uses:

Duke Hospital (5)	\$1,208.00
Other Hospitals	
Burlington District (0)	
Durham District (0)	
Elizabeth City (0)	
Fayetteville (2)	700.00
Goldsboro (0)	
Greenville (1)	300.00
New Bern (1)	350.00
Raleigh (3)	453.19
Rocky Mounnt (5)	975.00
Sanford (4)	664.75
Wilmington (1)	350.00
Maplain Program-Duke Hospital	5,500.00
Food Shepherd Home	<u>2,500.00</u>

Total Distribution \$13,000.94

Operating Balance: May 31, 1972 \$ 4,326.79 \$4,326.79

Appropriation for use in 1972-73	none
Supplementary Appropriation for use 1972-73	11,000.00
Available for use in 1972-73	<u>\$15,326.79</u>

Balance with Conference Treasurer \$15,326.79

MINISTERS BLUE CROSS PLAN, INCOME AND DISTRIBUTION SCHEDULE H-1

For 1971-72 Conference Year Ended May 31, 1972

Balance with Current Funds: June 1, 1971	\$ 2,207.11
From Ministers (490 Ministers participating)	<u>189,545.47</u>
TOTAL	<u>\$191,752.58</u>

Balance with Conference Treasurer: May 31, 1972 [REDACTED]

METHODIST RETIREMENT HOMES, INCORPORATED SCHEDULE

For 1971-1972 Conference Year Ended May 31, 1972

Fund Balance: June 1, 1971

Operating Balance	\$141,21
Appropriation for 1971-72	130,00

Funds available for use 1971-72 \$271,21

Income:

Receipts (other)	10,84
----------------------------	-------

Methodist Foundation Dividends

Wren Fund	1,93
Pace Fund	3,38

Total Income \$ 16,16

Total \$287,37

Expenses:

Methodist Retirement Homes, Inc., Durham

Operating Fund	100,00
Administrative	24,92

Wren Fund Dividends disbursed 1,93

Total Expenses \$126,86

Operating Balance: May 31, 1972 \$160,51

Appropriation for use 1972-73 137,02

Funds available for 1972-73 conference year \$297,54

Consisting of:

Balance with Conference Treasurer \$147,03

Other items:

Invested funds: 1415 shares Durham Life

Insurance Co. (gift value) \$ 44,84

Methodist Foundation, Inc. (90,016 capital units) 105,66

\$297,54

**Market Value of Investments 6/1/72

Methodist Foundation, Inc. 1.23702 \$112,305.33

Durham Life Insurance Co. 28. \$ 39,620.00

	Total	Transfer Eliminations	Missions & Church Extension	Conference Advance Funds	Ten Dollar Club	Board of Missions Incorporated
Fund Balance: June 1, 1971						
Operating Balance	\$1,487,812.05	\$	\$316,172.51	\$24,411.31	\$135,136.59	\$1,012,091.64
Appropriation for 1971-72	92,980.00		92,980.00			
Funds for use in 1971-72	\$1,580,792.05	\$	\$409,152.51	\$24,411.31	\$135,136.59	\$1,012,091.64
Income:						
Special Appropriations		\$(16,946.85)				\$ 16,946.85
Contributions	50,125.32			36,414.82	13,710.50	
Division of National Missions	25,258.64		25,258.64			
Interest Income	56,756.64					56,756.64
Other Receipts	3,498.68					3,498.68
Total Income	\$ 135,639.28	\$(16,946.85)	\$ 25,256.64	\$36,414.82	\$ 13,710.50	\$ 77,202.17
Total	\$1,716,431.33	\$16,946.85)	\$434,411.15	\$60,826.13	\$148,847.09	\$1,089,293.81
Expenses:						
Refunding Bonds	16,717.53		16,717.53			
Special Appropriations-						
Board of Missions		(16,946.85)				
Allocation to Districts	64,261.28			39,870.13	24,391.15	
Principal and Interest-						
Board of Missions	959.97					959.97
Lake Junaluska Scholarships	1,500.00		1,500.00			
Lake Junaluska Youth Scholarships	1,000.00		1,000.00			
District Secretary Expense	75.00		75.00			
Church Extension Overages	12,833.81		12,833.81			
Church Extension Rentals	4,934.96		4,934.96			
Renewal & Reconciliation	1,041.65		1,041.65			
Complex	2,657.74		2,657.74			
Prospect Indian Community	5,000.04		5,000.04			
Pamlico Parrish	916.66		916.66			

Lumbee Indians	566.00						
Fairview-Hickory Grove	2,776.50						
Raleigh Inner City Ministry	3,350.00						
Advance and Itineration	4.00						
Total Expense	\$ 118,595.14	\$(16,946.85)	\$ 70,320.74	\$39,870.13	\$ 24,391.15	\$	959.97
Operating Balance: May 31, 1972	\$1,597,836.19	\$	\$364,091.41	\$20,956.00	\$124,455.94	\$1,088,333.84	
Appropriation for use in 1972-73	5,198.00						
Funds available for use in 1972-73	\$1,603,034.19	\$	\$369,288.41	\$20,956.00	\$124,455.94	\$1,088,333.84	

Consisting of:

Balance with Conference Treasurer	\$ 576,938.21
Checking Account	20,659.15
Net Secured Advances	1,009,169.64
Accounts Payable	(1,607.38)
Notes Payable: Div. of National Missions	(13,125.43)
Invested Funds: Cooperative S & L, Wilmington	11,000.00
TOTAL	\$1,603,034.19

BOARD OF OF MISSIONS ALLOCATION TO DISTRICTS
For Conference year 1971-72 Ended May 31, 1972

SCHEDULE J-1

	Parsonage Rent	Salary Overage	Refunding Bonds	Grant-Purchases Emergency	Conf. Advance Funds	Ten Dollar Club
BURLINGTON DISTRICT						
Bonlee		\$		\$	\$ 300.00	\$
Burlington: Davis Street					150.00	
Efland					300.00	
Hightower					130.00	
Kitty Hawk: Circus Tent					20.00	
Fairview					110.00	
Mount Pleasant					300.00	
Siler City: West End					200.00	
Camerships					76.23	
						112.60

Wellons Village	300.00
Chapel Hill: Amity	600.00
Eno	250.00
Camperships	127.53
Beach Ministry	30.00
Methodist Retirement Homes, Inc.	43.30
Methodist Home for Children	27.00
TOTAL	\$ 2,278.99

\$ 2,278.99 \$ 7,000.00

ELIZABETH CITY DISTRICT

Elizabeth City: City Road	\$	\$	\$
Atlantic Beach Ministry, Morehead City	\$	\$	\$ 300.00
Wilmington Beach Ministry			150.00
Good Shepherd Home			100.00
Ocracoke			51.94
Kitty Hawk, Beach Ministry			400.00
Methodist Home for Children			1,000.00
Campership Fund			391.50
Methodist Retirement Homes, Inc.			54.45
Kinnakeet			30.00
Harrellsville			40.00
TOTAL	\$	\$	\$ 2,672.89

\$ 2,672.89 \$

FAYETTEVILLE DISTRICT

Beauty Spot	\$	\$	\$	\$
Mount Olive				\$ 1,000.0
Millers				400.00
Fayetteville: Arran Lakes	900.00			500.00
Asbury		600.00		
St. Mathew				500.00
Lyon Memorial			399.96	
Branch Street-Philadelphia	600.00		399.96	
Bolton: Smith Chapel				400.00
St. Peter's				600.00
Piney Grove				1,157.70
Campership Fund				26.00
Stedman: Cokesbury				200.00

Pleasant Grove-Ashpole	600.00	600.00		
Sandy Plains	999.96	999.96		
Prospect	999.96	2,000.04		
Spring Lake		800.04		
Red Springs: Rhyne Memorial			1,000.00	500.00
Methodist Retirement Homes, Inc.				125.00
Methodist Home for Children				259.40
TOTAL	\$ 3,099.96	\$ 5,799.96	\$ 1,000.00	\$ 5,668.10
GOLDSBORO DISTRICT				
Indian Churches		\$	\$	\$ 75.00
Coharie		3,317.04		235.00
Elm Street-St. John	960.00		500.00	525.00
Clinton Circuit Parsonage		500.00		1,010.00
Clinton: Grace				36.50
Campership Fund				11.00
Good Shepherd Home				106.10
Methodist Home for Children				240.00
Pine Level				33.50
Bogue Banks Beach Ministry				8,500.00
Methodist Retirement Homes, Inc.				
TOTAL	\$ 960.00	\$ 3,317.04	\$ 1,000.00	\$ 2,272.10
GREENVILLE DISTRICT				
Greenville District United Methodist Society				\$
Greenville: Holy Trinity		\$ 1,200.00	\$	\$2,177.80
North Kingston	\$ 100.00		\$ 5,000.00	454.44
Campership Fund				180.23
Methodist Home for Children				10.00
Good Shepherd Home				100.00
Student Center, Wesley Foundation				980.00
TOTAL	\$ 100.00	\$ 1,200.00	\$ 5,000.00	\$ 3,902.47
NEW BERN DISTRICT				
Bogue Banks Ministry		\$	\$	\$ 507.03
Jacksonville: St. Paul-Verona	600.00		\$ 2,000.00	760.00
TOTAL			1,500.00	

Methodist Home for Children				205.37	
Camperships				47.92	
Conference Camps				5.00	
Pinetops				300.00	
TOTAL	\$	\$	\$	\$ 4,509.29	\$
SANFORD DISTRICT					
Poplar Springs-Trinity	\$	175.00	\$		\$
Union Grove					8,891.15
Hoffman: Fletchers Chapel				225.00	
Laurinburg: St. Luke				19.00	
Methodist Home for Children				122.15	
Beach Ministry				60.00	
Campership Fund				107.56	
Pinebluff				100.00	
TOTAL	\$	175.00	\$	\$ 633.71	\$ 8,891.15
WILMINGTON DISTRICT					
St. John	\$	2,000.04	\$		
Sunset Park Church				700.00	
Hampstead Church Parsonage				500.00	
Seamans Service Center				2,000.00	
Methodist Home for Children					
Camperships				260.00	
Good Shepherd Home				282.00	
				75.00	
TOTAL	\$	2,000.04	\$	3,200.00	\$ 617.00
GRAND TOTAL	\$	4,934.96	\$	16,717.53	\$ 39,870.13
				none	\$ 24,391.15

MINIMUM SALARY COMMISSION SCHEDULE J - 2
 INCOME, EXPENSE OR DISTRIBUTION AND FUND BALANCE

For 1971-72 Conference Year Ended May 31, 1972

Fund Balance: May 31, 1971	
Operating Balance	\$ 66,641.44
Appropriation 1971-72	<u>150,000.00</u>
Funds Available for use in 1971-72	<u>\$216,641.44</u>
Income	
Interest Income 1971-72	1,192.50
Discl. Income	152.84
Total Income	<u>\$ 1,345.34</u>
Total	<u>\$211,986.78</u>
Expenses:	
Board Expense	\$ 56.22
Allocation to Districts	
Burlington District	18,639.76
Durham District	21,280.07
Elizabeth City District	5,458.92
Fayetteville District	22,635.00
Goldsboro District	14,427.00
Greenville District	7,241.80
New Bern District	4,199.97
Raleigh District	14,341.68
Rocky Mount District	3,890.01
Sanford District	4,167.96
Wilmington District	8,776.08
Total Distribution	<u>\$125,114.47</u>
Operating Balance: May 31, 1972	\$ 92,872.31
Appropriation for use in 1972-73	<u>141,750.00</u>
Funds available for 1972-73 conference year	<u>\$234,622.31</u>
Consisting of:	
Balance with Conference Treasurer	\$212,561.42
Other Items:	
Checking Account	7,060.89
Invested Funds	<u>15,000.00</u>
Total	<u>\$234,622.31</u>

MINIMUM SALARY COMMISSION
 ALLOCATION TO DISTRICTS

SCHEDULE J-3

For Conference Year Ended May 31, 1972

BURLINGTON DISTRICT	
Burlington Circuit	\$ 339.96
Inlee	399.96
Chestnut Ridge	1,833.96
Land	1,200.00
Cove Chapel	2,700.00
Merritts-Ebenezer	2,649.96
Law Hope-Purley	2,565.96
Fick Creek	2,650.00
S Luke's	2,499.96
Wnut Grove	1,200.00
West End	<u>600.00</u>
Total	<u>\$ 18,639.76</u>

DURHAM DISTRICT

Andrews-Soapstone	\$2,400.00
Bethesda	800.04
Chapel Hill: Orange	600.00
Durham: Asbury Temple	825.03
Branson	900.00
Maybrook-Massey	3,099.96
Wellons Village	650.00
Ellis Chapel	1,500.00
Eno-Palmers Grove	324.96
Granville Circuit	1,400.04
Mt. Tabor-Riverview	1,800.00
Mt. Tirzah	380.04
Pleasant Green	1,400.04
Rougemont	900.00
Stem-Bullock	2,799.96
Union Grove	<u>1,500.00</u>

Total

..... \$21,280.00

ELIZABETH CITY DISTRICT

Columbia Circuit	\$1,200.00
Creswell	363.96
Harrellsville	1,179.96
Hatteras	600.00
Ocracoke	600.00
Pasquotank	<u>1,515.00</u>

Total

..... \$ 5,458.92

FAYETTEVILLE DISTRICT

Coats	\$1,700.04
Collins	1,200.00
Aaran Lake	3,000.00
Fayetteville: Asbury	2,000.04
Lyon Memorial	900.00
Lumberton: Branch St.- Philadelphus	2,349.96
Mt. Olive-Smith	399.96
New Zion-Pleasant Grove	1,100.04
Olivet	999.96
Calvary-Buie	725.04
Rhyne Memorial	1,299.96
Red Springs	900.00
Cedar Grove-Salem	2,859.96
Spring Lake	1,800.00
St. James-Beauty Spot	600.00
Tabor	<u>800.04</u>

Total

..... \$22,635.92

GOLDSBORO DISTRICT

Browning-Smith	\$ 133.34
Coharie	1,866.96
Eureka-Yelverton	80.04
Faison	600.00
Goldsboro: Airboro	2,640.00
Elm Street	4,879.92
Pine Level	1,400.04
Seven Springs	1,650.00
South Smithfield	16.66
Turkey	<u>1,160.04</u>

Total

..... \$ 14,427.92

GREENVILLE DISTRICT

Math	\$ 266.68
Greenville: Holy Trinity	1,599.96
Primesland	1,295.04
Robgood	1,980.00
Winston Circuit	500.04
Wells Arthur	300.00
Woble's Chapel	200.04
Wokes	1,100.04

Total

\$7,241.80

WILMINGTON DISTRICT

Widgerton	\$1,800.00
Warkers Island	200.01
Wacksonville: St. Paul	999.96
Widway-Bethlehem	600.00
Wichlands Circuit	600.00

Total

\$ 4,199.97

WELLS DISTRICT

Wanklin	\$2,400.00
Wanner: St. Andrews	1,899.96
Wllburg	1,163.30
Wacon	200.04
Widdleburg	716.69
Wleigh: Cokesbury	2,400.00
Wynewood Park	1,691.69
Wlobeth-Harris Chapel	500.04
Wnity (Franklin County)	1,200.00
Wurren	2,169.96

Total

\$ 14,341.68

WILSON DISTRICT

Wthesda-Hollister	\$ 759.96
Wvary	630.00
Wcama-Sims	500.01
Wrvin-Temperance Hall	600.00
Wshy Cross	200.04
Wvodland	1,200.00

Total

\$ 3,890.01

WYOMING DISTRICT

Wcedonia	\$ 300.00
Wcater	1,188.00
WSpeter	879.96
Wpin	1,400.04
Wty Circuit	399.96

Total

\$ 4,167.96

WYOMING DISTRICT

Wckton	\$1,610.04
Wdock	2,139.00
Wpiway	300.00
Wshlotte Circuit	1,227.00
Wtewville Circuit	399.96
Wwnington: Epworth	1,100.04
St. John	2,000.04

Total

\$ 8,776.08

WYOMING DISTRICTS

\$125,058.25

MISCELLANEOUS BOARDS AND COMMITTEES, INCOME, EXPENSE AND FUND BALANCE SCHEDULE K
For 1971-72 Conference Year Ended May 31, 1972

	Continuing Education	College Board of Visitors	Board of Health & Welfare Ministries	Board of the Layty	Roy Turnage Scholarship Fund	Comm. on Archives & History
Fund Balance: June 1, 1971						
Operating Balance	\$ 3,685.47	\$ 81.61	\$ 696.60	\$ 4,776.88	\$ 75.56	\$ 1,203.47
Appropriation for 1971-72	500.00	200.00	1,000.00	11,500.00		500.00
Funds Available for 1971-72	\$4,185.47	\$281.61	\$1,696.60	\$16,276.88	\$ 75.56	\$1,703.47
Income:						
Contributions	\$ 2,155.00	\$	\$	\$	\$ 2,438.5	\$ 123.00
Workshop	230.00	\$	\$	\$ 912.00		
Total Income	\$ 2,385.00	\$	\$	\$ 912.00	\$ 243.85	\$ 123.00
Total	\$6,570.47	\$281.61	\$1,696.60	\$17,188.88	\$ 319.41	\$1,826.47
Expenses:						
Lay Leaders Expense	\$	\$	\$	\$ 843.80	\$	\$
Travel and expense of officers		112.78		1,191.11		169.53
Committee meeting expense	175.45		480.75	334.23		240.54
Retreats and Rallies				1,054.95		
District Expense/Seminars	2,539.91		30.13	949.75		
Office expense/printing				460.61		
Transfer to District Program Council				2,200.00		
Transfers to Program Council				1,350.00		321.47
Program expense/speakers			15.00	150.00		50.00
Honorarium/Scholarships	975.00					
Contributions						
Total Expense	\$3,690.36	\$112.78	\$ 525.88	\$ 8,534.45	\$ --	\$ 781.54
Operating Balance: May 31, 1972	\$2,880.11	\$168.83	\$1,170.72	\$ 8,654.43	\$ 319.41	\$1,044.93
Appropriation for use in 1972-73	\$ 945.00	\$142.00	\$ 567.00	\$ 8,694.00	\$ --	\$ 284.00
Funds Available for use in 1972-73	\$3,825.11	\$310.83	\$1,737.72	\$17,348.43	\$ 319.41	\$1,328.93

	Comm. on Worship	Comm. on Religion & Race	Board of the Ministry		Comm. on Entitlement for Ch. Occupations	N.C. Christian Advocate
			Expense Fd.	Scholarship Fd.		
Fund Balance: June 1, 1971						
Operating Balance	\$ 178.22	\$ --	\$ 349.82	\$ 20,890.25	\$ 4,993.37	\$ --
Appropriation for 1971-72	850.00		3,000.00		1,100.00	
Supplementary Appropriation			650.00			
Funds Available 1971-72	\$1,028.22	\$ --	\$3,999.82	\$20,890.25	\$6,093.37	\$ --
Income:						
Contributions						
25% Receipts of Ministerial Education				25,865.38		
Total Income	\$ --	\$ --	\$ --	\$25,865.38	\$ --	\$ --
Total	\$1,028.22	\$ --	\$3,999.82	\$46,755.63	\$6,093.37	\$ --
Expenses:						
Travel and expense of officers		436.80	1,447.89	137.92	471.86	
Committee meeting expense	294.84				647.54	
Office expense and printing	13.78		155.21	10.00	1,083.49	
Delegates to conferences			315.00			
Transfer to District Program Council					550.00	
Program expense	145.00		700.00			
Honoraria Registrars				200.00		
Scholarship Aid				20,304.42		2,000.00
N.C. Christian Advocate (Min. subscript)						
N.C. Christian Advocate (equipment)						
Total distribution	\$ 453.62	\$ 436.80	\$2,618.10	\$20,652.34	\$2,752.89	\$2,000.00
Operating Balance: May 31, 1972	\$ 574.60	\$ (436.80)	\$1,381.72	\$26,103.29	\$3,340.48	\$(2,000.00)
Appropriations for use 1972-73						
Suppl. Appropriation 1971-72	\$ 680.00	\$ 1,000.00	\$3,449.00	\$	\$ 945.00	\$5,000.00
Suppl. Appropriation 1972-73		2,000.00				2,000.00
Funds Available for 1972-73	\$1,254.60	\$2,563.20	\$4,830.72	\$26,103.29	\$4,285.48	\$5,000.00
Consisting of:						
Balance with Conference Treas.	\$1,254.60	\$2,563.20	\$4,830.72	\$26,103.29	\$4,285.48	\$5,000.00

**BOARD OF CHRISTIAN SOCIAL CONCERNS INCOME,
EXPENSE AND FUND BALANCE**

For 1971-72 Conference Year Ended May 31, 1972

SCHEDULE K-2

	Christian Social Concerns	Combat Liquor By The Drink
Fund Balance: June 1, 1971		
Operating Balance	\$ 3,286.57	\$401.50
Appropriation for use 1971-72	<u>5,500.00</u>	
Funds for use in 1971-72	\$ 8,786.57	\$401.50
Income:		
Contributions (UN-Wash. Study Tour)	<u>4,573.50</u>	<u>22.00</u>
Total Income	\$ 4,573.50	22.00
Total	<u>\$13,360.07</u>	<u>\$423.50</u>
Expenses:		
Transfer to Program Council	1,400.00	
Committee meeting expense & speakers	2,504.06	
Delegates to conferences	315.00	
Program75.00	
Literature	172.35	
Office expense	162.81	
Scholarships	1,100.00	
N. C. Christian Action League		300.00
State Council	100.00	
UN-Washington Study Tour	4,459.25	
Transfer to District Program Council	<u>550.00</u>	
Total expense	<u>\$10,838.47</u>	<u>\$300.00</u>
Operating Balance: May 31, 1972	\$ 2,521.60	\$123.50
Appropriation for use in 1972-73	<u>4,040.00</u>	<u>\$ 00.00</u>
Funds Available for 1972-73 conference Year	<u>\$ 6,561.60</u>	<u>\$123.50</u>
Represented by:		
Balance with Conference Treasurer	<u>\$ 6,561.60</u>	<u>\$123.50</u>

**BOARD OF EVANGELISM, PASTORS' CONF. EVANGELISM
INCOME, EXPENSE AND FUND BALANCE**

For 1971-72 Conference Year Ended May 31, 1972

SCHEDULE K

	Board of Evangelism	Pastor Conf. c Evangelis
Fund Balance: June 1, 1971		
Operating Balance	\$ 5,961.72	\$55.30
Appropriation for 1971-72	<u>5,500.00</u>	
Funds available for use 1971-72	<u>\$11,461.72</u>	<u>\$55.30</u>
Income:		
Contributions Miscellaneous	\$ 55.38	
Total Income	\$ 55.38	\$ no
Total	<u>\$11,517.10</u>	\$

Office Expense	339.07	
Travel-Committee meetings	1,523.69	
Orientation Workshops	151.45	
Transfer		55.38
Contributions	600.00	
Literature	.54.02	
Transfer to District Program Council	1,100.00	
Transfer to Program Council	1,675.00	
Total Expense	\$ 5,443.23	\$53.38
Operating Balance: May 31, 1972	\$ 6,073.87	\$00.00
Appropriation for use 1972-73	2,835.00	
Funds available for use 1972-73	\$ 8,908.87	
Consists of:		
Balance with Conf. Treasurer	\$ 8,908.87	\$00.00

MISCELLANEOUS BOARDS, COMMITTEES, INCOME, EXPENSE AND FUND BALANCE SCHEDULE K - 4
 For 1971-72 Conference Year Ended May 31, 1972

	Bishop's Discretionary Fd	Bishop's Camp Activities Fd	Div. Interp. Bishop's Prom. Fd	Contingency Fund	Committee on Appeals	District Program Council
Fund Balance: June 1, 1971						
Operating Balance	\$2,500.00	\$3,125.00	\$1,000.00	\$(8,722.59)	\$ 88.10	\$ -0-
Appropriation for use 1971-72	2,500.00			23,000.00		
Funds available for use 1971-72	\$5,000.00	\$3,125.00	\$1,000.00	\$14,277.41	\$ 88.10	\$ -0-
Income:						
Bishop's Funds		4,800.00				
Transfers				6,196.53		7,825.00
Total Income		\$4,800.00	\$	\$ 6,196.53	\$	\$7,825.00
Total	\$5,000.00	\$7,925.00	\$1,000.00	\$20,473.94	\$ 88.10	\$7,825.00
Expenses:						
Travel expenses	\$	\$	\$	\$	\$	\$
Delegate to General Conference				696.60		
Salary Supplements		4,800.00		999.70		
Transfer to 1971-72 Conf. Budget				26,525.38		
Employers FICA				88.44		
Rent for Civic Center				100.00		
Transfer to District Prog. Council						7,824.96
Total disbursements and transfers	\$	\$4,800.00	\$ ---	\$32,410.12	\$ ---	\$7,824.96
Operating Balance May 31, 1972	\$5,000.00	\$3,125.00	\$1,000.00	\$(11,936.18)	\$ 88.10	\$.04
Appropriation for use 1972-73	\$2,362.00	\$	\$	\$21,735.00	\$	\$
Funds Available for use 1972-73	\$7,362.00	\$3,125.00	\$1,000.00	\$ 9,798.82	\$ 88.10	\$.04
Represented by:						
Balance with Conf. Treasurer	\$7,362.00	\$3,125.00	\$1,000.00	\$ 9,798.82	\$ 88.10	\$.04

Committee on

	Seminary Visitation	Committee Lay Worker	Bd Missions Operating	Bd Education Operating	Leadership Training	Quad. Comm. Bible Study	Church & Community	Town & Country Work
Fund Balance: June 1, 1971								
Operating Balance	\$ (908.94)	\$	\$ 15,000.00	\$ 917.71	\$ 1,944.61	\$ 100.00	\$ 10,236.82	\$ 4,750.00
Appropriation for 1971-72	\$ 768.00			4,000.00	9,500.00			
Suppl. Appro. for 1971-72	1,000.00	200.00						
Funds available for use 1971-72	\$ 859.06	\$ 200.00	\$ 15,000.00	\$ 4,917.71	\$ 11,444.61	\$ 100.00	\$ 14,986.82	\$
Income								
Transfers				5,944.61				2,000.00
Other Income								
Total Income	\$	\$	\$ 5,944.61	\$	\$	\$	\$	\$ 2,000.00
Total	\$ 859.06	\$ 200.00	\$ 15,000.00	\$ 10,862.32	\$ 11,444.61	\$ 100.00	\$ 14,986.82	\$ 2,000.00
Expenses								
Board and Committee meetings	\$	\$ 91.33	\$ 1,507.21	\$ 2,310.43				
General office expenses			296.12	68.57			805.68	
Promotion Missionary Study			48.30					
Delegates to Conferences			119.69	705.00				
Conference Missionary Secretary			1,197.28					
Program expense	962.90		1,650.00					
Transfer to District Program Council				1,500.00				
Transfer to Program Council			6,025.00	5,700.00	5,500.00			
Transfer to Bd Education					5,944.61			
Transfer to Staff Parsonage maint.							1,812.48	
Town & Country Committee exp.							1,077.07	
Urban Work Committee							1,233.39	
Parish Dev. & Commun. Service							4,000.00	
Rural-Urban Parish							1,999.92	
Community Dev. Prospect Chg.								
Total expense	\$ 962.90	\$ 91.33	\$ 12,643.60	\$ 10,284.00	\$ 11,444.61	\$	\$ 10,928.54	\$
Operating Balance: May 31, 1972	\$ (103.84)	\$ 108.67	\$ 2,356.40	\$ 578.32	\$	\$ 100.00	\$ 4,058.28	\$ 2,000.00
Appropriation for use 1971-72	\$ 945.00	\$ 189.00	\$ 2,032.00	\$ 5,528.00	\$	\$	\$ 11,860.00	\$
Funds Available for use 1972-73	\$ 841.16	\$ 297.67	\$ 4,388.40	\$ 6,106.32	\$	\$ 100.00	\$ 15,918.28	\$ 2,000.00
Consisting of:								
Balance with Conference Treasurer	\$ 841.16	\$ 297.67	\$ 4,388.40	\$ 6,106.32	\$	\$ 100.00	\$ 15,918.28	\$ 2,000.00

Fund Balance: June 1, 1971

Operating Balance	\$ 6,000.00	Youth Service Fund	\$ 2,194.22	Central Supplies	\$ (2,178.14)
Funds available for use 1971-72	\$ 6,000.00		\$ 2,194.22		\$ (2,178.14)

Income:

Transfers					
Contributions			820.61		
Other Income			17.00		
Re-imbursed income				15,004.54	
Total Income	\$ 0	\$ 837.61		\$ 15,004.54	
Total	\$ 6,000.00	\$ 3,031.83		\$ 12,826.40	

Expenses:

Contributions	6,000.00				
Travel, Meeting expenses			60.00		14,672.02
Supplies/Postage			60.00		\$ 14,672.02
Total Expense	\$ 6,000.00	\$ 2,971.83		\$ (1,845.62)	

Operating Balance: May 31, 1972

Appropriation for use 1972-73	\$ 0	\$ 2,971.83		\$ (1,845.62)	
Funds available for use 1972-73	\$ 0	\$ 2,971.83		\$ (1,845.62)	

Consists of:

Balance with Conference Treasurer	\$ 0	\$ 2,971.83		\$ (1,845.62)	
-----------------------------------	------	-------------	--	---------------	--

FUND FOR RECONCILIATION
INCOME, EXPENSE AND FUND BALANCE
 For 1971-72 Conference Year Ended May 31, 1972

SCHEDULE I

Operating Balance: June 1, 1971	\$36,903.47
Income:	
Contributions	24,304.05
Refund on 1970-71 expenses	369.01
Total Income	\$24,673.06
Total	\$61,576.53

Expense or Distribution:

Bogue Banks Ministry	\$1,500.00	
Burlington Inner City Youth Program	1,500.00	
Bethel Church Summer Activities	500.00	
Methodist Camps Staff Scholarship	500.00	
Robeson County Church & Community	5,539.01	
Edgemont Community Center, Durham	3,000.00	
Wesley House, Elizabeth City	500.00	
Kitty Hawk Circus Tent	124.28	
Contact Telephone Ministry	1,000.00	
Farmville Child Dev. Center	1,000.00	
Pamlico Parish	300.00	
Raleigh City Board of Missions	8,000.00	
Rocky Mount Contact	1,000.00	
Jonesboro Day Care Center	3,500.00	
Cape Fear Area Resort Ministry	2,879.02	
General Conference Fund For Reconciliation	13,560.88	\$44,403.19

Operating Balance: May 31, 1972

\$17,173.34**Consisting of:**

Balance with Conference Treasurer	\$17,173.34	
Due to General Conference	\$ 2,052.50	
Due to N.C. Annual Conference	616.56	
Due to Burlington District	1,188.02	
Due to Durham District	264.55	
Due to Elizabeth City District	120.73	
Due to Fayetteville District	1,135.25	
Due to Goldsboro District	2,912.43	
Due to Greenville District	2,635.97	
Due to New Bern District	1,300.17	
Due to Raleigh District	1,366.51	
Due to Rocky Mount District	2,500.97	
Due to Sanford District	815.09	
Due to Wilmington District	264.59	
	<u>\$17,173.34</u>	

BOARD OF TRUSTEES, INCOME, DISTRIBUTION AND FUND BALANCE

SCHEDULE I

For 1971-72 Conference Year Ended May 31, 1972

Fund Balance: June 1, 1971	
Operating Balance	\$403,325.4
Supplementary appropriation (expense) 1970-71	250.0
Supplementary appropriation (expense) 1971-72	250.0
Funds Available for use 1971-72	\$403,825.4

come:	
Methodist Foundation, Inc. Dividends	\$23,027.46
Lizzie C. Fleming (AT&T Dividends)	169.80
Interest: Episcopal Residence Fund	<u>907.59</u>
Total Income	<u>24,104.85</u>
Total	<u>\$427,930.29</u>
Distribution:	
Board expenses	\$ 51.68
Edgerton Fund Dividends 71-72	270.37
Board of Pensions	<u>10,000.00</u>
Total Distribution	<u>\$ 10,322.05</u>
Operating Balance: May 31, 1972	<u>\$417,608.24</u>
Supplementary Appropriation Expense Fund 1972-73	236.00
Funds Available for use in 1972-73	<u>\$417,844.24</u>
Consisting of:	
Balance with Conference Treasurer	\$ 1,807.11
Invested Funds: Methodist Foundation, Inc.	396,905.29
Accts Rec: Episcopal Building Fd.	15,951.84
Lizzie C. Fleming Fund	<u>3,810.00</u>
	<u>\$417,844.24</u>
Includes Alma W. Edgerton Fund	
10 Cap. Units \$5,072.60; Income \$270.37	

EPISCOPAL RESIDENCE FUND
Building Fund

End Balance: June 1, 1971		<u>\$ 30,995.03</u>
come:		
Receipts	\$	
Payment on Loan (Principal)	<u>2,200.00</u>	
Total Income		<u>\$ 2,200.00</u>
Total		<u>\$ 33,195.03</u>
EXPENSE:		none
End Balance: May 31, 1972		<u>\$ 33,195.03</u>
Consisting of: Building	\$49,146.87	
Accts Payable (Bd of Trustees)	<u>\$15,951.84</u>	<u>\$ 33,195.03</u>

Operating Account

End Balance: June 1, 1971		\$
Operating Balance		83.48
Appropriation for use 1971-72		<u>1,500.00</u>
Funds Available for use 1971-72		<u>\$ 1,583.48</u>
come:		
Bishop's Fund		<u>4,083.35</u>
Total		<u>\$ 5,666.83</u>
Expenses:		
Operating Expenses	\$2,495.53	
Interest	907.59	
Principal Payments on account	<u>2,200.00</u>	
Total Expenses		<u>\$ 5,603.12</u>
Operating Balance: May 31, 1972		63.71
Appropriation for use 1972-73		<u>1,418.00</u>

Funds Available for use 1972-73	\$ 1,481.7
Consisting of:	
Balance due from Conference Treasurer	\$ 1,481.7

At the end of each conference year the operating fund will pay the interest @ 5% on the loan to the Board of Trustees and then pay any balance available in this fund on the principal of the loan.

STAFF PARSONAGES
INCOME, EXPENSE AND FUND BALANCE **SCHEDULE M-**
For 1971-72 Conference Year Ended May 31, 1972
Maintenance

Fund Balance: June 1, 1971	
Operating Balance	\$ 1,386.8
Appropriation for loan repayments	.8,000.0
Supplementary appropriation 1970-71	.2,971.1
Supplementary appropriation 1971-72	.3,975.2
Funds available for use in 1971-72	\$13,559.8
Income:	
Transfers	\$11,860.00
Rental Income	.525.00
Total Income	\$12,385.0
Total	\$25,944.8
Expense:	
Painting and materials	\$2,037.18
Lawn Supplies and maintenance	.208.54
Maintenance and repairs	.1,635.18
Taxes	.457.88
Insurance	.54.40
Furnishings	.2,757.15
Air conditioning	.1,355.00
Utilities	.45.32
Principal payments	.9,047.07
Interest on loans	.2,350.93
Housing allowances	.4,900.00
Total expense	\$24,848.6
Operating Balance: May 31, 1972	\$ 1,096.1
Appropriation for use 1972-73	.20,900.0
Funds available for use in 1972-73	\$21,996.1

Consists of:	
Balance with Conference Treasurer	\$21,996.1

STAFF PARSONAGES
Capital Account
INCOME, EXPENSE AND FUND BALANCE
For 1971-72 Conference Year Ended May 31, 1972

Fund Balance: June 1, 1971	\$78,067.8
Income:	
Sale of property	\$6,500.00
Reduction of Loan Principal	
Board of Missions, Inc.	.8,000.00
Savings & Loans	.1,047.07
Total Income	\$15,547.0
Total	\$93,614.9
Expense:	\$ Nor

Balance: May 31, 1972	\$93,614.92
Assets of:	
Balance with Conference Treasurer	\$24,765.01
Personage 2513 Colton Place	27,114.00
Personage 3441 Hampton Road	25,186.50
Personage 2712 Rampart Street	28,000.00
Personage 601 Davidson Street	27,700.00
Personage 2527 St. Mary's Street	31,000.00
Notes Payable: First Federal S & L	16,524.12
Notes Payable: Raleigh S & L	17,366.65
Notes Payable: Board of Missions, Inc.	9,668.22
Notes Payable: Bd Mission, Inc.	26,591.60
	<u>\$93,614.92</u>

SCHEDULE M-2

METHODIST BUILDING COMMITTEE INCOME AND EXPENSE
For 1971-72 Conference Year Ended May 31, 1972

Balance - June 1, 1971	
Operating Balance	\$ 21,789.76
Appropriation for use in 1971-72	16,000.00
Available for use in 1971-72	<u>\$ 37,789.76</u>
Assets:	
Total Methodist Building	\$81,570.96
Building Rental - Raleigh Towne	9,900.00
Other Income	<u>none</u>
Total Income	\$ 91,470.96
Total	<u>\$129,260.72</u>

Expenses:	
Invested in Building Fund:	
Principal Payments on Loan	\$27,473.25
Repairs	7.72
Operating	41,186.53
Interest	25,632.87
Other Operating	3,277.87
Insurance	2,696.03
Taxes	8,318.63
Furnishings	<u>none</u>
TOTAL EXPENSES	\$108,592.90
Operating Balance - May 31, 1972	\$ 20,667.82
Appropriation for use in 1972-73	15,120.00
Available for use in 1972-73	<u>\$ 35,787.82</u>

Assets of:	
Balance with Conference Treasurer	\$ 30,572.31
Accounts Receivable	5,215.51
	<u>\$ 35,787.82</u>

INVESTED IN BUILDING FUND

Balance - June 1, 1971	\$193,491.51
Assets:	
Principal Payments by Methodist Building Committee	<u>\$ 27,473.25</u>

TOTAL		\$220,964.
Expense:		nc
Fund Balance - May 31, 1972		<u>\$220,964.</u>
Consisting of:		
Building	\$670,484.66	
Land Improvements	<u>12,367.50</u>	\$682,852.
Note Payable		<u>461,887.</u>
NET		<u>\$220,964.</u>

**PASTORS' SCHOOL, INCOME,
DISTRIBUTION AND FUND BALANCE** SCHEDULE
For 1971-72 Conference Year Ended May 31, 1972

Fund Balance: June 1, 1971		<u>\$ 00</u>
Income:		
Conference Appropriation for use in 1972-73		
Duke Supply Pastors' School	\$7,560.00	
N. C. Pastors' School	<u>614.00</u>	
Total Income		<u>\$ 8,174</u>
Total		<u>\$ 8,174</u>
Distribution:		
Duke Supply Pastors' School	\$7,560.00	
N. C. Pastors' School	<u>614.00</u>	
Total Distribution		<u>\$ 8,174</u>
Fund Balance: May 31, 1972		<u>\$ 00</u>

**PASTORS' MOVING EXPENSE
INCOME, DISTRIBUTION AND FUND BALANCE**
For 1971-72 Conference Year Ended May 31, 1972

Fund Balance: May 31, 1971		
Operating Balance	\$ 7,704	
Appropriation for use in 1971-72	<u>13,500</u>	
Funds available for use 1971-72		<u>\$21,204</u>
Income:		
Transfer from Program Council		<u>150</u>
Total Income		<u>\$ 150</u>
Total		<u>\$21,354</u>
Disbursements:		
141 Claims @ average of \$121.40 per claim		<u>\$17,11</u>
Operating Balance: May 31, 1972	4,23	
Appropriation for use in 1972-73	<u>13,50</u>	
Funds Available for use in 1972-73		<u>\$17,73</u>
Consisting of:		
Balance with Conference Treasurer		<u>\$17,73</u>

	Journal & Conference	Other	Methodist	Other	TOTALS
	Book of Reports	Entertainment Expense	Conference Expense	Information Staff	Administrative Staff
Fund Balance: May 31, 1971	\$	\$	\$	\$	\$
Operating Balance	(1,471.32)	(9,553.16)	896.53	2,026.19	632.11
Appropriation for 1971-72	14,400.00	12,000.00	500.00	1,000.00	48,763.00
Supplementary Appropriation	1,658.86	6,965.76			5,261.00
Funds Available for use in 1971-72	\$14,587.54	\$ 9,412.60	\$1,396.53	\$3,026.19	\$54,656.11
Income:					
Sale of Conference Journals/Miscel.	166.75			18.00	184.75
Total Income	\$ 166.75	\$	\$	\$ 18.00	\$ 184.75
Total	\$14,222.65	\$14,754.29	\$1,396.53	\$3,044.19	\$ 99,955.20
Expenses:	\$	\$	\$	\$	\$
Administrative Salaries					18,343.91
Office Staff					29,199.84
Prior Audit	3,740.00				3,740.00
Data Processing	1,408.89				1,408.89
Fidelity Bond	918.00				918.00
Telephone	1,141.76				1,678.47
Printing/Office expense	279.36			899.23	3,464.33
Postage/supplies	2,285.74			215.48	3,654.73
Equipment expense and/or maint.	3,171.29				2,179.62
Social Security Tax (employees)	2,179.62				1,902.62
Book of Reports & Conf. Public.	1,903.41				1,903.41
Conference Journal	13,760.80				13,760.80
Conf. Entertainment (Fayetteville)		22,925.27			22,925.27
Travel & expense meetings				10.15	2,034.46
Publicity & news clipping serv.				235.95	235.95
Employees Lay Pension & Blue Cross					2,781.72
Transfers			1,396.53	275.00	1,671.53
Total Expense	\$15,356.25	\$15,664.21	\$1,396.53	\$1,635.81	\$53,741.45
Operating Balance: May 31, 1972	\$(1,133.60)	\$1,384.80	\$	\$1,408.38	\$(11,848.35)

Appropriation for use 1972-73 . . .	\$10,678.00	\$1,890.00	\$15,120.00	\$11,340.00	\$ 0	\$ 284.00	\$53,213.00	\$ 92,525.00
Supplementary Appropriation . . .			1,658.86	7,547.51			3,648.64	12,855.01
Funds available for use in 1972-73 . . .	\$ 9,544.40	\$3,274.80	\$15,868.94	\$ 5,374.84	\$ 0	\$1,692.38	\$57,776.30	\$ 93,531.66
Consisting of:								
Balance with Conference Treas. . . .	\$ 9,544.40	\$3,274.80	\$15,868.94	\$ 5,374.84	\$ 0	\$1,692.38	\$57,776.30	\$ 93,531.66

EARNINGS ON CENTRAL FUNDS

SCHEDULE P

Distribution and Fund Balances

For 1971-72 Conference Year Ended May 31, 1972

Balance: June 1, 1971	\$ 10,463.34
Income:	
Dividends from Methodist Foundation 1971-72	55,578.80
Other Income	76,264.96
Total Income	\$131,843.76
Total	\$142,307.10
Transfer:	
World Service & Annual Conference Benevolences	87,353.95
cover excess of apportionments over income	
cover supplementary appropriations	44,489.81
Total Transfers	\$131,843.76
Balance: May 31, 1972	<u>\$ 10,463.34</u>
Consisting of:	
Balance with Conference Treasurer	
Reserve for Investment Depreciation	<u>\$ 10,463.34</u>
Methodist Foundation: 8,813 capital units)	

COLLEGE CAPITAL FUND CAMPAIGN INCOME,
EXPENSE AND FUND BALANCE

SCHEDULE Q

For 1971-72 Conference Year Ended May 31, 1972

Balance, June 1, 1971	\$18,532.48
Income:	
Selected Gifts	
Contributions (Individuals)	<u>\$12,981.03</u>
Total Income	\$12,981.03
Total	\$31,513.51
Distributions to Colleges:	
Selected Gifts	\$ 725.82
Wesboro College	388.40
Wisburg College	1,747.60
Methodist College	7,267.00
W.C. Wesleyan College	7,767.00
High Point College	388.40
Trinity Divinity School	776.60
Wesley Foundation	<u>1,165.00</u>
Total Distribution	\$20,225.82
Balance - May 31, 1972	<u>\$11,287.69</u>
Consists of:	
Balance with Conference Treasurer	<u>\$11,287.69</u>

	Committee on Ecumenical Affairs	SCHEDULE Committee Annual Con- Corporatio
Fund Balance - June 1, 1971		
Operating Balance	\$ 327.51	\$562.
Appropriation for 1971-72	285.00	
Supplementary Appropriation COCU	500.00	
Funds Available for use 1971-72	<u>\$1,112.51</u>	<u>\$562.</u>
Income:		
Sale of Books	22.00	nc
Total Income	<u>\$ 22.00</u>	
Total	<u>\$1,134.51</u>	<u>\$562</u>
Disbursements:		
Committee Travel Expense	\$ 123.98	
COCU Meeting expense	158.87	
supplies and postage	10.79	
Total Expense	<u>\$ 293.64</u>	<u>\$ 00</u>
Operating Balance - May 31, 1972	<u>\$ 840.87</u>	<u>\$562</u>
Appropriation for 1972-73	472.00	\$ 00
Funds Available for use in 1972-73	<u>\$1,312.87</u>	<u>\$562</u>
Consisting of:		
Balance with Conference Treasurer	<u>\$1,312.87</u>	<u>\$562</u>

DEPARTMENT OF GIFTS & WILLS
Income, Expense and Fund Balance
For 1971-72 Conference Year Ended May 31, 1972

Operating

		SCHEDULE
Fund Balance: June 1, 1971		
Operating Balance	\$11,29	
Appropriation for 1971-72	12,00	
Funds available for 1971-72	<u>\$23,29</u>	
Income:		
Contributions		
Total Income		
Total		<u>\$23,29</u>
Expenses:		
Travel and expense of officers	\$ 61	
Committee meeting expense	49	
Office expense/printing	33	
Transfers to Program Council	1,92	
Program expense/speakers	1,14	
Contributions	11	
Total Expense	<u>\$ 4,60</u>	
Operating Balance: May 31, 1972	<u>\$18,69</u>	
Appropriation for use in 1972-73	\$ 2,8	
Funds available for use in 1972-73	<u>\$21,5</u>	
Represented by:		
Balance with Conference Treasurer	\$21,0	
Air Travel Deposit	4	
		<u>\$21,5</u>

TOTAL	Dare Pittman Frizelle Scholarship	Louisburg (Rhodes) Scholarship	Collateral Credit Fund	Cobb-Evans Ministerial Scholarship	Women's Society Christian S.	John O. Gunn Fund
Fund Balance: June 1, 1971	\$20,524.41	\$665.43	\$3,414.19	\$4,323.07	\$1,296.28	\$5,296.47
Receipts:						
Contributions	1,011.16	100.00	188.23	1,000.00	69.62	261.76
Dividends		35.84		280.86		
Total Receipts	\$1,011.16	\$135.84	\$ 188.23	\$1,280.86	\$ 69.62	\$ 261.76
Total	\$21,535.57	\$801.27	\$3,602.42	\$5,603.93	\$1,365.90	\$5,558.23
Distribution						
Dare Pittman Frizelle Scholarship	600.00					
Staton Trust Fund						
Methodist Home for Children						265.23
John C. Brauer Trust Fund						
Total distribution	\$ 600.00	\$	\$	\$	\$	\$ 265.23
Fund Balance: May 31, 1972	\$20,935.57	\$801.27	\$3,502.42	\$5,603.93	\$1,365.90	\$5,293.00
Consisting of:						
Balance with Conference Treasurer	\$ 1,184.58	\$100.00	\$	\$ 208.18	\$	\$ 196.75
Invested Funds	\$19,499.86	\$692.19	\$3,554.73	\$5,323.07	\$1,348.26	\$5,031.24
Accounts Receivable	\$ 251.13	\$ 9.08	\$ 47.69	\$ 72.68	\$ 17.64	\$ 65.01
	\$72,547.92	\$20,935.57	\$3,602.42	\$5,603.93	\$1,365.90	\$5,293.00

	R. E. Fowlkes Ministerial Scholarship	John A. Staton Trust Fund	Ministerial Scholarship Fund	Myra Morris Campership	John C. Brauer Trust Fund	Hay Street U. Meth. Ch.	Camp Staff Scholarship Fund
Fund Balance: June 1, 1971	\$1,984.48	\$11,486.59	\$ 978.67	\$ 608.50	\$	\$	\$
Receipts:							
Contributions	619.00			3,613.46	12,500.00	1,505.00	1,055.00
Dividends	118.90	674.58	54.80	229.10	689.02		
Total Receipts	\$ 737.90	\$ 674.58	\$ 54.80	\$ 3,842.56	\$ 13,189.02	\$ 1,505.00	\$ 1,055.00
TOTAL	\$2,722.38	\$12,161.17	\$1,033.47	\$4,451.06	\$13,189.02	\$1,505.00	\$1,055.00

Distribution

- Dare Pittman Frizelle Scholarship
- Staton Trust Fund
- Methodist Home for Children
- John C. Brauer Trust Fund

		653.37			\$17.90		
Total distribution	\$ 653.37	\$	\$	\$	\$517.90	\$	\$
Fund Balance: May 31, 1972	\$2,722.38	\$11,507.80	\$1,033.47	\$4,451.06	\$12,671.12	\$1,505.00	\$1,055.00

Consisting of:

Balance with Conference Treasurer	\$ 184.61	\$ 363.12	\$	\$ 71.03	\$	\$ 1,505.00	\$ 1,055.00
Invested Funds	2,503.75	10,977.14	1,019.58	4,320.90	12,500.00		
Accounts Receivable	34.02	167.54	13.89	59.13	171.12		
	\$2,722.38	\$11,507.80	\$1,033.47	\$4,451.06	\$12,671.12	\$1,505.00	\$1,055.00

METHODIST FOUNDATION, INC.

Annual Report—May 31, 1972

Income:	
Dividends & Interest (12 months)	\$179,028.54
Less beginning accrued income	38,394.63
Add 5/31/72 accrued income	<u>46,068.82</u>
Total Income	<u>\$186,702.73</u>
Expense & Distribution:	
Expenses	
Moody's Services	\$ 3,000.00
All other expenses	<u>814.54</u>
Total	\$ 3,814.54
Distributions	
Dividend 1.370145¢ per c.u. 1st qtr.	\$ 38,172.04
Dividend 1.52359¢ per c.u. 2nd qtr.	43,202.92
Dividend 1.9335¢ per c.u. 3rd qtr.	55,291.51
Dividend 1.594973¢ per c.u. 4th qtr.	<u>46,221.72</u>
	182,888.19
Expense and Distribution	<u>\$186,702.73</u>
Dividend paid for the year 6.4218¢ per Capital Unit	

CAPITAL ACCOUNT

	Number	Subscription Price	Appraised Valuation
Capital Units Outstanding 5/31/72	2,693,961	\$3,004,801.94	\$3,138,554.63
New Units Issued June 1, 1971	92,028	107,216.11	
Sept. 1, 1971	49,602	57,699.00	
Dec. 1, 1971	24,290	28,366.66	
Mar. 1, 1972	<u>38,080</u>	<u>46,539.40</u>	
Capital Units Outstanding 5/31/72	2,897,961	\$3,244,623.11	\$3,541,705.36

ASSETS

Investments	\$ 33,488.42
Accrued Dividends and Interest receivable	46,068.82
Investments at valuations based on market quotations (cost \$3,476,380.06) NOTE	
U. S. Government obligations	\$ 224,644.00
Corporate bonds	1,278,526.00
Preferred stocks	25,488.00
Annuities and Contracts	100,000.00
Real Estate Loans	502,127.65
Convertible Securities	187,813.00
Common Stock (equities)	1,099,962.00
Other investments (savings accts)	<u>137,812.46</u>
TOTAL	<u>\$3,635,930.35</u>

LIABILITIES

Due to other funds	\$ 4,868.27
Due to participants at rate of 1.594973¢	46,221.72
Contribution for investment	
Reserve for Investment Fund	
Capital units issued (2,897,961 c. u.)	\$3,244,623.11
Unrealized gains (losses) (exhibit B)	264,381.75

Unrealized depreciation on investments (net)	79,993.05
Excess of redemption cost over market value	<u>(4,157.55)</u>
Balance May 31, 1972 represented by 2,897,961 units @ \$1,23702 per unit	<u>\$3,584,840</u>
TOTAL	<u><u>\$3,635,930</u></u>

May 31, 1972

	Value	Cost	% Total	Value	Market	% Total	Estimated Annual Income	Yield	Cost	Market
Fixed Income										
Bonds										
Federal Agency	\$ 214,774.00		12.3	\$ 224,644.00		14.9	\$ 15,713.00	7.3		7.0
Corporate	1,302,231.00		68.1	1,080,613.00		65.5	75,727.00	5.8		7.0
Total Bonds	\$1,517,005.00		80.4	\$1,305,257.00		67.0	\$ 91,440.00	5.8		7.0
Other										
Mtgs, Contracts, Notes	\$ 100,000.00		5.2	\$ 100,000.00		6.1	\$ 6,500.00	6.5		6.5
Preferred Stock	36,346.00		1.9	25,488.00		1.6	1,795.00			
Foreign and other	238,389.00		12.5	197,913.00		12.0	14,425.00	6.1		6.5
Total Other	\$ 374,735.00			\$ 323,401.00			\$ 22,720.00			
Total Fixed Income	\$1,891,740.00		100.0	\$1,628,658.00		56.2	\$114,160.00	6.0		7.0
Total Convertible Securities	190,646.00		100.0	187,813.00		100.0	8,419.00	4.4		4.5
Total Common Stock	754,038.00		100.0	1,099,962.00		100.0	31,267.00	4.1		2.8
Total Security Portfolio	\$2,836,424.00		100.0	\$2,916,433.00		100.0	\$153,846.00	5.4		5.3
Real Estate Loans	\$ 502,127.65			\$ 502,127.65			\$ 34,873.64	6.94		6.94
Total Portfolio	\$3,338,551.65			\$3,418,560.65			\$188,719.64	5.65		5.52

Complete schedule of the investments may be obtained upon request of the Conference Treasurer.

MISCELLANEOUS INVESTED FUNDS			SCHEDULE
Income Expense and Fund Balance			
For 1971-72 Conference Year Ended May 31, 1972			
	Rural Church Fund	Louisburg Scholarship Fund	Duke Memor Week D Sche
Fund Balance: June 1, 1972	\$2,481.10	\$57,032.39	\$ 00.
Receipts:			
Contributions			2,000.
Dividends 5/31/72	136.57	3,015.54	88.
Total Receipts	\$ 136.57	\$ 3,015.54	\$2,088.
Total	\$2,617.67	\$60,047.93	\$2,088.
Distribution			
Louisburg Scholarship Fund		3,098.99	
Total distribution	\$ none	\$ 3,098.99	\$ nc
Fund Balance: May 31, 1972	<u>\$2,617.17</u>	<u>\$56,948.94</u>	<u>\$2,088.</u>
Consisting of:			
Balance with Conference Treasurer	\$	\$	\$
Invested Funds	2,583.06	56,200.00	2,059
Accounts Receivable	34.61	748.94	28
	<u>\$2,617.67</u>	<u>\$56,948.94</u>	<u>\$2,088</u>

OFFICERS

WILLIAM R. CANNON

Resident Bishop

W. CARLETON WILSON CHARLES K. McADAMS

Secretary Treasurer

MRS. EDA M. ROGERS

Assistant Treasurer

COMMISSION ON WORLD SERVICE AND FINANCE

CHARLES S. HUBBARD

President

W. W. AUSTIN T. MARVIN VICK, JR.

Vice-President Secretary

CHARLES K. McADAMS, Treasurer

NORTH CAROLINA CONFERENCE, S. E. J.

of

THE UNITED METHODIST CHURCH

REPORT ON EXAMINATION

For the 1971-72 Conference Year ended

MAY 31, 1972

To the Commission on World Service and Finance,
North Carolina Conference, S. E. J., of The Methodist Church Raleigh, North Carolina

We have examined the books and financial records of Charles K. McAdams, Treasurer, North Carolina Conference, S. E. J., of The United Methodist Church, as of May 31, 1972 for the 1971-72 Conference Year then ended. Our examination was made in accordance with generally accepted auditing standards, and accordingly included such tests of the accounting records and such other auditing procedures as we considered necessary in the circumstances. In our opinion, the accompanying balance sheet and related statement of income, expense distribution and fund balance present fairly the financial position of Charles K. McAdams, Treasurer, North Carolina Conference, S. E. J., of The United Methodist Church, at May 31, 1972 and the results of its operations for the 1971-72 Conference Year then ended, in conformity with accounting principles of the Conference applied on a basis consistent with that of the previous year.

A. M. PULLEN & COMPANY
Certified Public Accountants

Wilmington, North Carolina
May 15, 1972

CONTENTS May 31, 1972

	Page
Report of Certified Public Accountants	
Exhibits:	
"A" Fund Balance Sheet	413
"B" Statement of Income, Expense or Distribution and Fund Balance	414
"C" Income from Charges by Districts	420
"D" Summary of Investments	422
"E" Other Assets	424
Notes to Financial Statements	425
Supplementary Financial Information	
Statement of Certified Public Accountants	428
Comments on Financial Position and Results of Operations	428
Accountants' Comments Relating to Certain Auditing Procedures	429

CHARLES K. McADAMS, TREASURER
NORTH CAROLINA CONFERENCE, S.E.J., OF THE UNITED METHODIST CHURCH
FUND BALANCE SHEET

May 31, 1972

EXHIBIT "A"

A S S E T S	Cash Accounts (Note A)	Investments (Exhibit "D")	Due From Other Funds	Accounts Receivable #		Total Assets
				Other Assets (Exhibit "E")	or Other Assets (Exhibit "E")	
Conference Treasurer (Note A)	\$146,905.24	\$2,761,712.36	\$ 22,437.85	\$ 11,248.17		\$2,942,303.62
District Superintendents' Fund			183,296.84			183,296.84
Conference Board of Pensions	27,627.70	1,209,845.04	570,143.78			1,807,616.52
Ministers' Retirement Fund		733,959.40	36,818.28			770,777.68
Sustentation Fund			71,551.61			71,551.61
Board of Education - Operating Fund			6,106.32			6,106.32
Camp Crusade			51,026.56			51,026.56
Camps Maintenance Fund			45,203.97		126.00#	45,329.97
Camp Program Fund			8,134.82			8,134.82
Golden Cross Fund			15,326.79			15,326.79
Methodist Retirement Homes, Inc.		150,504.87	147,038.41			297,543.28
Board of Missions and Church Extensions			476,549.68			476,549.68
Ten Dollar Club			132,955.94			132,955.94
Board of Missions, Inc.	20,659.15	11,000.00	96,890.30		972,909.82	1,101,459.27
Advance Special - Conference			22,563.38			22,563.38
Minimum Salary Fund	7,060.89	15,000.00	212,561.42			234,622.31
Continuing Education			3,825.11			3,825.11
College Board of Visitors			310.83			310.83
Board of Laity - Roy L. Turnage, Jr.						
Scholarship Fund			319.41			319.41
Board of Health and Welfare Ministries			1,737.72			1,737.72
Board of The Laity			17,348.43			17,348.43
			1,328.93			1,328.93

Qualification—Expense Fund	4,830.72	4,830.72	
Board of Ministerial Training and Qualification—Scholarship Fund	26,103.29	26,103.29	
Commission Enlistment for Church Occupation	4,285.48	4,285.48	
Seminary Visitation	841.16	841.16	
Combat Liquor By The Drink	123.50	123.50	
Board of Christian Social Concerns	6,561.60	6,561.60	
Commission on Church and Community Board of Evangelism	15,918.28	15,918.28	
Committee on Religion and Race	8,908.87	8,908.87	
Board of Missions, Inc.—Operating Budget Bishop's Camp Activities Fund	2,563.20	2,563.20	
Bishop's Discretionary Fund	4,388.40	4,388.40	
Bishop's Division of Interpretation Committee on Appeals	3,125.00	3,125.00	
Youth Service Fund—Conference Contingency Fund	7,362.00	7,362.00	
Committee on Town and Country Work District Program Council	1,000.00	1,000.00	
Commission on Lay Worker	88.10	88.10	
Quadrennial Commission on Bible Study Program Council	2,971.83	2,971.83	
Fund for Reconciliation	9,798.82	9,798.82	
Conference Board of Trustees	2,000.00	2,000.00	
Episcopal Building—Operating Fund Episcopal Building—Invested in04	.04	
Building Fund	297.67	297.67	
Staff Parsonages—Maintenance Fund Staff Parsonages—Invested in	100.00	100.00	
Building Fund	220,349.59	220,349.59	
Ministers' Moving Expense	17,173.34	17,173.34	
Methodist Building—Operating Fund Methodist Building—Invested in	17,758.95	17,758.95	
Building Fund	1,481.71	1,481.71	
	400,085.29		
		49,146.87	
		21,996.19	
		139,000.50	
		5,215.51#	
		682,852.16	

Conference Administration	93,531.66			93,531.66
Conference Reserve Fund	10,463.34			10,463.34
College Capital Fund Campaign	11,287.69			11,287.69
Committee on Ecumenical Affairs	1,312.87			1,312.87
Central Supplies			425.00	21,505.00
Department of Gifts and Wills— Operating Fund	21,080.00			
Department of Gifts and Wills— Invested Funds		66,770.72		72,547.92
Methodist Foundation, Inc.		3,476,380.06		3,555,937.30
Louisburg Scholarship Fund	33,488.42	56,200.00	46,068.82#	56,948.94
Rural Church Fund		2,583.06		2,617.67
Duke Memorial Week Day School		2,059.85		2,088.05
North Carolina Christian Advocate Campership Fund				5,000.00
Camp Staff Scholarship Fund		1,525.30		1,525.30
Myra Morris Campership Fund		750.00		750.00
Elimination of Interfund Accounts Receivable and Payable				69.02
Elimination of Interfund Investments (Investment Pool—Methodist Foundation, Inc.)				(2,730,004.87)
Totals	\$235,741.40	\$5,641,477.54	\$	\$1,906,992.85
		(3,244,623.11)		(3,244,623.11)
				\$7,784,211.79

LIABILITIES AND
FUND BALANCE

	Appointment Payable	Due to Other Funds	Notes Payable	Total Liabilities	Fund Balance (Exhibit "B")	Fund Balance and
Conference Treasurer	\$432,725.54	\$2,509,578.08	\$	\$2,942,303.62	\$	\$2,942,303.62
District Superintendents' Fund					183,296.84	183,296.84
Conference Board of Pensions					1,807,616.52	1,807,616.52
Ministers' Retirement Fund					770,777.68	770,777.68
Sustentation Fund					71,551.61	71,551.61
Board of Education—Operating Fund					6,106.32	6,106.32
Camp Crusade					51,026.56	51,026.56
Camps Maintenance Fund	499.98			499.98	44,829.99	45,329.97
Camp Program Fund	144.10			144.10	7,990.72	8,134.82
Golden Cross Fund					15,326.79	15,326.79
Methodist Retirement Homes, Inc.					297,543.28	297,543.28
Board of Missions and Church Extensions		107,261.27		107,261.27	369,288.41	476,549.68
Ten Dollar Club		8,500.00		8,500.00	124,455.94	132,955.94
Board of Missions, Inc.			13,125.43	13,125.43	1,088,333.84	1,101,459.27
Advance Special—Conference				1,607.38	20,956.00	22,563.38
Minimum Salary Fund	1,607.38				234,622.31	234,622.31
Continuing Education					3,825.11	3,825.11
College Board of Visitors					310.83	310.83
Board of Laity—Roy L. Turnage, Jr. Scholarship Fund					319.41	319.41
Board of Health and Welfare					1,737.72	1,737.72
Ministries					17,348.43	17,348.43
Board of The Laity					1,328.93	1,328.93
Archives and History						
Committee on Annual Conference					562.83	562.83
Corporations					1,254.60	1,254.60
Commission on Worship						
Board of Ministerial Training						
and Qualification—Expense Fund					4,830.72	4,830.72
Board of Ministerial Training						
and Qualification—Scholarship Fund					26,103.29	26,103.29

Commission Enlistment for Church				4,285.48	
Occupation				841.16	
Seminary Visitation				123.50	
Combat Liquor By The Drink					6,561.60
Board of Christian Social					
Concerns					
Commission on Church and Community				15,918.28	
Board of Evangelism				8,908.87	
Committee on Religion and Race				2,563.20	
Board of Missions, Inc.—				4,388.40	
Operating Budget				3,125.00	
Bishop's Camp Activities Fund					3,125.00
Bishop's Division of Interpretation				1,000.00	
Bishop's Discretionary Fund				7,362.00	
Committee on Appeals				88.10	
Youth Service Fund—				2,971.83	
Conference				9,798.82	
Contingency Fund04	
District Program Council				2,000.00	
Committee on Town and Country Work				297.67	
Commission on Lay Worker					2,000.00
Quadrennial Commission on Bible Study				100.00	
Program Council				220,349.59	
Fund for Reconciliation				17,173.34	
Conference Board of Trustees				417,844.24	
Episcopal Building—				1,481.71	
Operating Fund					1,481.71
Episcopal Building—Invested in Building Fund			15,951.84	33,195.03	49,146.87
Staff Parsonages—Maintenance Fund				21,996.19	21,996.19
Staff Parsonages—Invested in Building Fund			70,150.59	93,614.92	163,765.51
Ministers' Moving Expense				17,737.17	17,737.17
Methodist Building—Operating Fund				35,787.82	35,787.82

Methodist Building—Invested in Building Fund	461,887.40	461,887.40	220,964.76	682,852.16
Conference Administration			93,531.66	93,531.66
Conference Reserve Fund			10,463.34	10,463.34
College Capital Fund Campaign Committee on Ecumenical			11,287.69	11,287.69
Affairs			1,312.87	1,312.87
Central Supplies		1,845.62	1,845.62	
Department of Gifts and Wills— Operating Fund			21,505.00	21,505.00
Department of Gifts and Wills— Invested Funds			72,547.92	72,547.92
Methodist Foundation, Inc.	481.75	3,295,713.10	260,224.20	3,555,937.30
Louisburg Scholarship Fund			56,948.94	56,948.94
Rural Church Fund			2,617.67	2,617.67
Duke Memorial Week Day School North Carolina Christian			2,088.05	2,088.05
Advocate			5,000.00	5,000.00
Campership Fund			1,525.30	1,525.30
Camp Staff Scholarship Fund			750.00	750.00
Myra Morris Campership Fund			69.02	69.02
Elimination of Interfund		(2,730,004.87)		(2,730,004.87)
Accounts Receivable and Payable				
Elimination of Interfund		(3,244,623.11)		(3,244,623.11)
Investments (Investment Pool-Methodist Foundation, Inc.)				
Totals	\$ 435,458.75	\$ 944,362.35	\$ 6,839,849.44	\$ 7,784,211.79

See accompanying Notes to Financial Statements.

Seminary Visitation	859.06	945.00	1,804.06	962.90	841.16
Board of Christian Social Concerns	8,786.57	4,040.00	17,400.07	10,838.47	6,561.60
Commission on Church and Community	14,986.82	11,860.00	28,846.82	10,928.54	15,918.28
Board of Evangelism	11,461.72	2,835.00	14,352.10	5,443.23	8,908.87
Board of Evangelism - Pastor's Conference	55.38		55.38		
Methodist Presbyterian Work Board of Latty - Roy L.	6,000.00		6,000.00		
Turnage, Jr. Scholarship Fund	75.56		319.41		319.41
Combat Liquor By The Drink Board of Missions, Inc.	401.50		423.50		123.50
Operating Budget	15,000.00	2,032.00	17,032.00	12,643.60	4,388.40
Bishop's Camp Activities Fund	3,125.00	4,800.00	7,925.00	4,800.00	3,125.00
Bishop's Division	1,000.00		1,000.00		1,000.00
Interpretation	5,000.00	2,362.00	7,362.00		7,362.00
Bishop's Discretionary Fund	88.10		88.10		88.10
Committee on Appeals	14,277.41	21,735.00	42,208.94	32,410.12	9,798.82
Contingency Fund	185,388.38	6,196.53	7,825.00	7,824.96	.04
District Program Council	36,903.47	64,493.04	435,928.42	215,578.83	220,349.59
Program Council	403,825.44	24,104.85	431,166.23	10,322.05	417,844.24
Fund for Reconciliation	1,583.48	4,083.35	5,501.35	5,603.12	1,481.71
Fund for Trustees	30,995.03	2,200.00	33,195.03		33,195.03
Episcopal Building - Operating Fund	21,204.89	150.00	34,854.89	17,117.72	17,737.17
Episcopal Building - Invested in Building Fund		13,500.00			
Ministers moving expense		7,560.00			7,560.00
Duke Approved Pastors' School		614.00			614.00
North Carolina Pastors' School					
Methodist Building - Operating Fund	37,789.76	15,120.00	144,380.72	108,592.90	35,787.82
Methodist Building - Invested in Building Fund	193,491.51	27,473.25	220,964.76		220,964.76
Conference Administration	99,770.45	184.75	205,335.21	111,803.55	93,531.66
Conference Reserve Fund	10,463.34	131,843.76	142,307.10	131,843.76	10,463.34
College Capital Fund Campaign	18,532.48	12,981.03	31,513.51	20,225.82	11,287.69
Committee on Ecumenical Affairs	1,112.51	22.00	1,606.51	293.64	1,312.87
Department of Gifts and Will's - Operating Fund	23,297.62	2,835.00	26,132.62	4,627.62	21,505.00
Department of Gifts and Will's - Invest Funds	50,578.09	24,006.33	74,584.42	2,036.50	72,547.92
Methodist Foundation, Inc.	193,801.04	253,125.89	446,926.93	186,702.73	260,224.20
Louisburg Scholarship Fund	57,032.39	3,015.54	60,047.93	3,098.99	56,948.94
Rural Church Fund	2,481.10	1,36.57	2,617.67		2,617.67
Duke Memorial Week Day School		2,088.05	2,088.05		2,088.05
Advance Special - general - undirected		84,843.84	84,843.84	66,071.03	18,772.81
Council on World Services		392,515.00	392,515.00	295,968.98	96,546.02

Fellowship of Suffering and Service						9,855.83	9,855.83	8,716.28	1,139.55			
General Administration Fund						22,268.00	22,268.00	16,924.36	5,343.64			
Inter-Conference Committee:												
Campus Ministry - Programs						56,747.80	56,747.80		56,747.80			
Campus Ministry - Buildings						14,714.00	14,714.00		14,714.00			
Interdenominational Cooperation						3,362.78	3,362.78	2,225.28	1,137.50			
Jurisdictional Conference												
Budget						22,937.00	22,937.00	9,898.32	13,038.68			
Methodist Home for Children						236,250.00	236,250.00	210,030.69	26,219.31			
Methodist Student Day						3,792.65	3,792.65	1,676.82	2,115.83			
North Carolina Council of Churches						3,780.00	3,780.00		3,780.00			
One Great Hour of Sharing						10,724.41	10,724.41	7,247.08	3,477.33			
These Percent Plan						103,461.52	103,461.52	47,285.36	56,176.16			
Race Relations Sunday						8,801.73	8,801.73		8,801.73			
Commission on Lay Worker						189.00	189.00	91.33	297.67			
Quadrennial Commission On Bible Study						100.00	100.00		100.00			
Staff Personnel—												
Maintenance Fund						13,559.84	33,285.00	24,848.65	21,996.19			
Staff Personnel—Invested in Building Fund						78,067.85	15,547.07	93,614.92	93,614.92			
Temporary Aid Fund						5,835.00	5,835.00	4,498.88	1,336.12			
Youth Service Fund—												
Conference						2,194.22	837.61	60.00	2,971.83			
Youth Service Fund—General Board						1,914.76	1,914.76	521.45	1,393.31			
Central Supplies						2,178.14	15,004.54	12,826.40	14,672.02			
Camp Program Fund						9,856.88	87,930.34	97,787.22	89,796.50			
Committee on Town and Country Work							2,000.00		2,000.00			
North Carolina Christian Advocate						7,000.00	7,000.00	2,000.00	5,000.00			
Campership Fund						1,790.51	3,215.30	1,690.00	1,525.30			
Camp Staff Scholarship Fund						1,730.00	1,730.00	980.00	750.00			
Myra Morris Campership Fund						69.02	69.02		69.02			
Elimination of transfers between funds						(2,909,879.69)	(384,574.39)	(3,294,454.08)	(3,294,454.08)			
Totals						\$6,390,939.36	\$3,058,103.35	\$874,148.31	\$3,932,251.66	\$10,323,191.02	\$3,092,503.18	\$6,839,849.44

See accompanying Notes to Financial Statements.

CHARLES K. McADAMS, TREASURER
 NORTH CAROLINA CONFERENCE, S.E.J., OF THE UNITED METHODIST CHURCH
 INCOME FROM CHARGES BY DISTRICTS
 For the 1971-72 Conference Year Ended May 31, 1972 EXHIBIT "C"
 District

	Total	Burlington	Durham	Elizabeth City	Fayetteville	Goldboro	Greenville	New Bern	Raleigh	Rocky Mount	Sanford	Wilmington	Miscellaneous
Single Figure Apportionments	\$2,725,645.17	\$255,013.17	\$298,580.12	\$144,971.14	\$282,044.21	\$229,202.00	\$222,001.40	\$198,382.84	\$371,733.60	\$266,500.01	\$276,630.93	\$180,585.75	\$
Income for special:													
3% Plan	103,461.52	6,927.00	6,958.00	6,617.84	13,574.00	7,334.71	7,619.00	7,234.74	10,879.25	10,188.98	15,094.00	11,094.00	
Interdenominational Cooperation Fund	3,362.78	176.00	587.00	193.25	296.00	311.00	95.00	511.78	543.00	265.25	417.00	49.50	
One Great Hour of Sharing	10,754.81	936.66	1,087.55	567.05	2,224.04	726.73	477.08	840.70	1,852.86	983.10	614.62	414.02	
Fellowship of Suffering and Service	3,765.83	805.06	984.74	674.58	1,275.40	861.85	629.36	977.66	1,242.90	901.42	992.66	510.20	
Methodist Student Day	375.24	375.24	399.74	334.91	574.83	341.80	252.00	236.25	515.20	102.40	251.70	408.58	
Race Relations	8,801.73	1,177.51	1,049.51	499.30	1,077.92	636.93	390.30	653.59	1,505.20	540.47	775.56	495.44	
Advance General	84,843.84	6,569.92	12,107.67	6,041.29	7,385.54	6,968.34	6,488.10	7,828.78	15,381.23	4,302.31	6,644.57	5,126.09	240.00
Youth Services Special	36,414.82	1,034.83	1,724.34	2,554.61	3,325.80	2,922.37	2,381.57	2,001.44	13,072.66	4,279.29	1,694.89	1,183.02	
Ter Dollar Club	2,735.37	221.94	318.42	270.35	366.34	218.05	105.00	272.00	173.50	244.00	308.00	179.00	
College Capital Fund Campaign	13,710.50	1,258.00	1,630.00	477.50	1,245.00	1,360.00	745.00	945.00	2,965.00	890.00	1,260.00	885.00	50.00
Camps Crusade	12,981.03	2,143.00	697.61	60.00	1,000.00	3,516.82	1,231.45	93.49	770.39	36.05	4,027.17	636.50	
Fund for Reconciliation	24,304.05	3,388.25	3,114.79	862.43	5,140.39	1,588.71	2,003.50	1,230.84	2,896.30	1,036.51	1,711.78	1,350.55	
Total Income for Specials	332,458.18	27,751.75	31,540.87	19,370.11	38,467.38	27,540.63	22,417.36	23,789.27	55,827.81	24,169.78	37,094.95	24,139.50	348.77
Total Income from Charges (Exhibit "B")	\$3,058,103.35	\$282,764.92	\$330,120.99	\$164,341.25	\$320,511.59	\$256,742.63	\$244,418.76	\$222,172.11	\$427,561.41	\$290,669.79	\$313,725.88	\$204,725.25	\$348.77

See accompanying Notes to Financial Statements.

CHARLES K. McADAMS, TREASURER
NORTH CAROLINA CONFERENCE, S.E.J., OF THE UNITED METHODIST CHURCH
SUMMARY OF INVESTMENTS

May 31, 1972

EXHIBIT "T"

	Amount	Tot
Conference Treasurer:		
Savings accounts with banks	\$ 865,756.92	
Savings certificates with savings and loans	150,000.00	
Certificates of deposit with banks	25,000.00	
Bonds and debentures (Market value \$764,712.50)	755,000.00	
Investment pool (Methodist Foundation, Inc.)	<u>965,955.44</u>	\$2,761,712.3
Conference Board of Pensions:		
Investment pool (Methodist Foundation, Inc.)	944,525.48	
General Board of Pensions:		
Superannuate Endowment Fund	103,408.26	
Special Endowment Fund	158,130.68	
Conference Claimants Distribution Fund	2,879.36	
Initial Reserve Fund	<u>901.26</u>	1,209,845.0
Ministers' Retirement Fund:		
Federal land bank notes (Market value \$30,525.00)	30,000.00	
Investment pool (Methodist Foundation, Inc.)	<u>703,959.40</u>	733,959.4
Minimum Salary Fund:		
Federal land bank notes (Market value \$15,262.50)		15,000.0
Board of Missions, Inc.:		
Paid-up shares with savings and loan associations		11,000.0
Methodist Retirement Homes, Inc.:		
Stock 1,415 shares—Durham Life Insurance Company (Market value \$39,620.00)	44,841.00	
Investment pool (Methodist Foundation, Inc.)	<u>105,663.87</u>	150,504.3
Conference Board of Trustees:		
Investment pool (Methodist Foundation, Inc.)	396,905.29	
Stock 60 shares—American Telephone & Telegraph (Market value \$2,542.50)	<u>3,180.00</u>	400,085.3
Department of Gifts and Wills—		
Invested Funds:		
Investment pool (Methodist Foundation, Inc.)		66,770.3
Louisburg College Scholarship Fund:		
Investment pool (Methodist Foundation, Inc.)		56,200.0

ral Church Fund:	
Investment pool (Methodist Foundation, Inc.)	.2,583.06
ike Memorial Week Day School:	
Investment pool (Methodist Foundation, Inc.)	.2,059.85
ethodist Foundation, Inc.:	
Common stock (Market value \$1,060,091.00)	\$ 733,637.04
Trust, insurance companies and banks (Market value \$39,871.00)	20,403.59
Preferred stocks (Market value \$105,288.00)	118,539.92
Bonds and debentures (Market value \$1,711,183.00)	1,963,859.40
Real estate loans	502,127.65
Savings account with savings and loan	10,000.00
Savings accounts with bank	<u>127,812.46</u>
Total	3,476,380.06
mination of Interfund Investments in	
Investment Pool (Methodist Foundation, Inc.)	.3,244,623.11
Total (Exhibit "A")	<u><u>\$5,641,477.54</u></u>
e accompanying Notes to Financial Statements.	

CHARLES K. McADAMS, TREASURER
NORTH CAROLINA CONFERENCE, S.E.J., OF THE UNITED METHODIST CHURCH
OTHER ASSETS
 May 31, 1972 EXHIBIT "E"

	Amount	Total
oard of Missions, Inc.:		
(Land, buildings, notes, bond and interest, less rents received)		
Burlington District:		
Graham: Christ	\$12,055.14	
Durham District:		
Allensville	13,000.00	
Fletcher's Chapel	3,446.73	
Glendale Heights	13,007.15	
Parkwood Methodist Church	39,664.00	
Wellons Village	36,788.72	
Bethesda	6,783.29	
Elizabeth City District:		
Brite Meadows	3,324.31	
Grace-Newland	969.80	
Kill Devil Hills	2,448.50	
Sharon	10,500.00	
Kitty Hawk Beach Ministry	500.00	
Gatesville	12,699.23	

Fayetteville District:

Aaron Lakes	11,000.00
Christ	5,000.00
Lillington	1,020.26
Lyon Memorial	9,006.85
Saint Andrews	1,462.10
St. John	12,490.43
Saint Matthews	38,212.86
Sandy Plains	2,072.41
Union	6,600.00
Fairview	4,862.05
Gardners	18,538.92
Hope Mills	39,445.16
Wesley Heights	5,000.00
C. H. Outland	1,073.67
Rhyne Memorial	9,335.07

Goldsboro District:

Airboro	25,971.67
Brogden	2,290.92
Coharie Methodist Church	2,409.93
Jefferson	13,955.38
Smith Chapel	16,631.95
Westwood	13,707.60
McGee	8,628.12
Bethabara	31,886.50
Pine Level	12,469.29

Greenville District:

Broad Creek Road	14,903.75
Holy Trinity	320.63
Kinston—St. John	2,519.71
Asbury	10,000.00

New Bern District:

Jacksonville	7,200.00
Jacksonville—St. Paul	14,144.32
Oak Grove	10,810.87
Saint Peters	45,554.41
Onslow County Property	400.00
Midway	11,696.21
Straits—North River	20,984.00
Verona	21,333.60
Beech Grove	20,000.00
Bayboro	9,000.00

Raleigh District:

Benson Memorial	3,306.44
Gillburg	10,957.59
Millbrook	30,000.00
Mt. Zion	1,000.00
Saint Andrews Parsonage	20,474.39
Saint Andrews	8,764.34
Cokesbury	11,000.00
Saint Marks	20,000.00
Fellowship	6,797.82
White Plains	1,500.00
Medfield Estates	10,171.00
Macedonia	25,308.92
Wilson Temple	14,067.36
North Raleigh	4,216.61

Lucky Mount District:	
Edgemont	8,086.44
Black Creek	3,853.22
Englewood	3,260.00
St. Andrew District:	
St. Luke	3,392.73
Emmanuel Holiness	8,183.70
Morris Chapel	9,526.29
High Falls	2,033.49
Mt. Olive	7,312.45
Wilmington District:	
Devon Park	5,460.25
Monkey Junction	584.91
Sunset Park	11,017.20
Wrightsville Methodist	24,392.21
Coupon Village (Ocean View)	22,515.98
Vestview	22,711.21
Pine Valley	29,889.76
Trustees	<u>6,000.00</u>
Total—Board of Missions, Inc.	
(Exhibit "A")	<u>\$972,909.82</u>
Department of Gifts and Wills—	
Operating Budget:	
Travel deposit	<u>425.00</u>
Total—Methodist Foundation,	
Inc.—Department of Gifts and Wills	
(Exhibit "A")	<u>\$ 425,000.00</u>
Methodist Building:	
Building	670,484.66
Land improvements	12,367.50
Total—Methodist Building	
(Exhibit "A")	<u>\$682,852.16</u>
Episcopal Residence:	
Residence—2301 Beechridge Road,	
Raleigh, North Carolina	<u>49,146.87</u>
Total—Episcopal Residence	
(Exhibit "A")	<u>\$ 49,146.87</u>
Staff Parsonages—Invested in Building	
Fund:	
Parsonage—3341 Hampton Road,	
Raleigh, North Carolina	25,186.50
Parsonage—2513 Colton Road,	
Raleigh, North Carolina	27,114.00
Parsonage—4712 Rampart Street,	
Raleigh, North Carolina	28,000.00
Parsonage—601 Davidson Street,	
Raleigh, North Carolina	27,700.00
Parsonage—2527 St. Mary's Street,	
Raleigh, North Carolina	<u>31,000.00</u>
Total—Staff Parsonages—	
Invested in Building Fund	
(Exhibit "A")	<u>\$139,000.50</u>

NOTES TO FINANCIAL STATEMENTS

May 31, 1972

- (A) Cash receipts and cash disbursements in the amount of \$342,632.43 and \$272,639.9 respectively, were actually received or disbursed subsequent to May 31, 1972. The transactions are applicable to the 1971-72 Conference Year and are, therefore, included in the accompanying financial statements.
- (B) Schedule references related to schedules on Conference Treasurer's report title "Treasurer's Statement of Board Operations" which is published in the Conference Journal. Those items not having a schedule reference are transmitted in full to the respective Treasurer.

**SUPPLEMENTARY FINANCIAL INFORMATION FOR
THE 1971-72 CONFERENCE YEAR ENDED
MAY 31, 1972**

STATEMENT OF CERTIFIED PUBLIC ACCOUNTANTS

Our examination was made primarily for the purpose of rendering an opinion on the basic financial statements of Charles K. McAdams Treasurer, North Carolina Conference, S.E.J., of The United Methodist Church taken as a whole.

In connection with our examination, we have reviewed the supplementary information presented hereafter, which is not necessary for a fair presentation of financial position or result of operations. This supplemental information has been subjected to the audit procedure applied in the examination of the basic financial statements and is, in our opinion, fairly stated in all material respects in relation to the basic financial statements taken as a whole.

A.M. PULLEN & COMPANY

Raleigh, North Carolina
August 15, 1972

**COMMENTS ON FINANCIAL POSITION AND RESULTS OF OPERATIONS
FINANCIAL POSITION**

Following is a comparison of the financial position at May 31, 1972 of all funds handled by the Central Treasurer with a similar summary at May 31, 1971.

	5-31-72	5-31-71	Increase (Decrease)
Assets:			
Cash—checking accounts	\$ 235,741.40	\$ 564,711.76	(\$328,970.36)
Investments	5,641,477.54	4,994,651.21	646,826.33
Other assets	<u>1,906,992.85</u>	<u>1,872,648.13</u>	<u>34,344.72</u>
	<u>\$7,784,211.79</u>	<u>\$7,432,011.10</u>	<u>\$352,200.69</u>
Liabilities:			
Accounts and apportionments payable	\$ 435,458.75	\$ 480,351.59	(\$ 44,892.84)
Notes payable	508,903.60	560,720.15	(51,816.55)
Total Liabilities	944,362.35	1,041,071.74	(96,709.39)
Fund balance	6,839,849.44	6,390,939.36	448,910.08
	<u>\$7,784,211.79</u>	<u>\$7,432,011.10</u>	<u>\$352,200.69</u>

RESULTS OF OPERATIONS

Mr. Charles K. McAdams, Conference Treasurer, has prepared statements from his records for publication in the Conference *Journal*, comprising the details of the results of operations as summarized in Exhibit "B" of our report. These detailed statements, with reference numbers corresponding to Exhibit "B", are presented under the title "Treasurer's Statement of Board Operations" and have been verified by us. The method of presentation in the Conference Treasurer's report differs from this report in the following schedules:

Schedule H-1 Ministers' Blue Cross Fund
The result of this statement is not presented in this report.

Schedule T The Conference Treasurer's statement states the securities at market value while this report states the securities at cost value.

The following is a comparison by districts for the single figure apportionment receipts compared to the amounts budgeted.

	Income	Apportionment	Income (Over) Under Apportionment Amount	%
Wilmington	\$ 255,013.17	\$ 254,748.00	(\$ 265.17)	(.10)
Durham	298,580.12	300,055.00	1,474.88	.49
Elizabeth City	144,971.14	145,929.00	957.86	.66
Wyettsville	282,044.21	284,830.00	2,785.79	.98
Waldsboro	229,202.00	229,197.00	(5.00)	
Greenville	222,001.40	228,539.00	6,537.60	2.86
New Bern	198,382.84	204,766.00	6,383.16	3.12
Raleigh	371,733.60	374,517.00	2,783.40	.74
Rocky Mount	266,500.01	270,771.00	4,270.99	1.58
Wilmington	276,630.93	277,876.00	1,245.07	.45
Wilmington	180,585.75	189,094.00	8,508.25	4.50
Total	<u>\$2,725,645.17</u>	<u>\$2,760,322.00</u>	<u>\$34,676.83</u>	<u>1.26</u>

ACCOUNTANTS' COMMENTS RELATING TO CERTAIN AUDITING PROCEDURES

The scope of our examination is contained in our opening letter. Certain features of the examination are set forth below.

Cash on deposit was confirmed directly with the banks. Cash receipts were traced to their subsequent deposit in the bank on a test basis, and disbursements were verified by test examination of cancelled checks and paid invoices or authorizations. Income from charges, as shown by the Treasurer's records, was confirmed directly with the pastors, and minor differences reported to us of the date of this report were adjusted or satisfactorily explained.

Distribution of income from charges was audited by reference to the report of the Commission on World Service and Finance for the 1971 and 1972 sessions of the Annual Conference and by reference to proper authorizations from the various boards of the conference.

Investments of the Treasurer and of the various boards and funds were either inspected or, if held by an outside agent, confirmed by direct confirmation during the course of our examination.

Cash receipts in transit represent 1971-72 collections received by the Treasurer subsequent to the balance sheet date and were set up from deposits in the bank accounts. Accounts and apportionments payable were set up from disbursements subsequent to the balance sheet date and by reference to proper authorization for the distribution of 1971-72 collections.

Our examination of other assets—Board of Missions, Inc.—included the inspection of documents supporting disbursements and verification of the balances by direct correspondence with the churches on a test basis.

Conference Hosts



WILLIAM K. QUICK
Host Pastor



TERRY SANFORD
President, Duke University



CHANCIE D. BARCLIFT
Host Superintendent

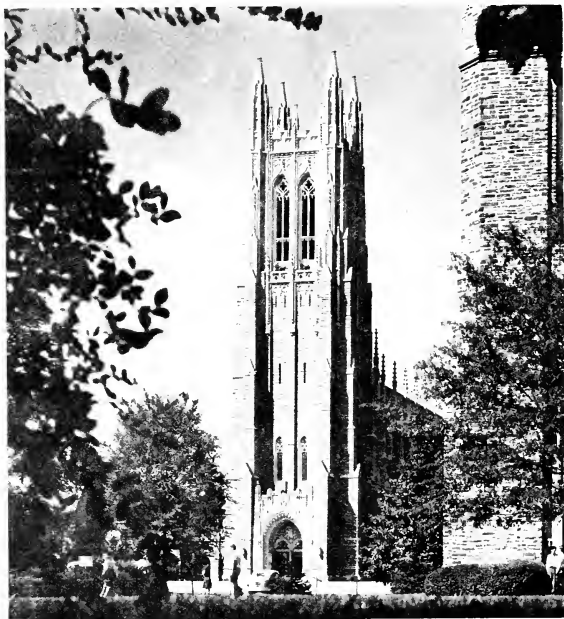

Duke University Chapel

Section VII

STATISTICAL TABLES

Compiled and Edited by

D. D. TRAYNHAM, Conference Statistician

Note: An explanation of the numbering system:

The charge number for stations or circuits continues in use as heretofore and is subject to change when any change in a name or alignment affects the alphabetical listing.

The new CHURCH numbers have been assigned to all local churches permanently for the benefit of persons doing research. The letters indicate the county (by abbreviation) in which the church is located. The figures are the church number within its county.

NOTE ON TABLE 2-A SINGLE FIGURE ASKING

The Single Figure Asking is distributed as follows (1971-1972)

General Fund Number	Percent
44 Ministerial Support	34.36%
49 Connectional Funds	7.24%
50 W. S. Conference Benevolences	24.46%
61 Christian Higher Education	20.79%
64 Homes for Children, Youth and Aged	13.15%
	100.00%

BURLINGTON DISTRICT—Table 1-A

CHURCH AND CHARGE

List Number

List Number	Church and Charge	CHURCH MEMBERSHIP										CHURCH SCHOOL						W.S.C.S.						
		1	2	3	4	5	6	7	8	9	10	11	12	13	14	15	16	17	18	19	20	21	22	23
		Total Members Reported at Close of Last Year	Received this Year on Confirmation of Faith or Restored	Received from Other United Methodist Churches	Received from Other Denominations	Removed by Charge Conference Action or Withdrawn	Removed by Transfer to Other United Methodist Churches	Removed by Transfer to Other Denominations	Removed by Death	Total Members at Close of This Year	Average Attendance at the Principal Weekly Worship Service(s)	Number of Persons Baptized This Year (all ages)	Preparatory Members Now on Roll (all baptized children under 16)	Number of Leaders	Children (birth through sixth grade) in All Classes and Groups	Youth	Adults	Total Church School Membership	Average Attendance	Number of Organized Classes and Groups for Learning	Number of Short-term Classes and Groups for Learning	Membership of Society (incl. Wesleyan Service Guild)	Amount Paid for Local Church and Community Work	United Methodist Men Group
201	Bellefont	377	9	8	5	9	4	3	381	129	11	10	22	84	36	130	272	155	17	14	27	68	...	
202	Bethel	260	5	1	3	4	4	4	265	140	5	6	29	65	50	60	204	130	20	10	
203	Bonlee: Hope Bonlee: Marceys Providence	104 212 98	1 1 1	1 1 1	1 1 1	1 1 1	1 1 1	1 1 1	102 210 97	32 52 43	16 46 30	6 26 10	35 40 25	128	188	50	7	2	10	25	...	
204	Burlington: Davis Street	414	12	11	8	2	21	18	1196	305	6	101	72	134	37	100	367	287	8	5	155	1055	...	
205	Faith	397	4	12	1	1	5	7	401	153	3	41	22	66	40	100	228	120	13	7	42	516	...	
206	Front Street	1961	35	28	7	2	31	8	1972	195	63	247	130	501	931	420	26	24	306	1348	...	
207	Grace	369	8	2	7	...	7	...	377	150	4	94	20	76	18	94	208	42	7	5	...	239	...	
208	St. Paul	313	2	10	3	5	5	2	315	114	5	...	20	76	18	94	208	42	7	5	...	239	...	
210	Webb Ave.-Trinity	744	17	12	2	1	3	9	4758	230	10	92	48	94	58	233	433	370	35	11	70	1500	...	
211	West Burlington	11	3	567	185	2	66	25	55	46	218	344	190	21	6	102	1300	...	
212	Burlington Ct.: Bethel Camp Springs	155 157	3 5	3 3	3 3	3 3	3 3	2	149 308	85 180	6 7	11 27	16 33	32 69	32 20	55 50	475 112	125	10	6	
213	Bynum	312	4	220	135	5	10	10	32	20	50	112	75	5	4	...	429	...	
215	Cedar Grove: Cedar Grove Prospect	214 26	3 2	220 23	97 14	3 ...	17 ...	17 ...	34 ...	25 ...	65 ...	141	429	...	
216	Chestnut Ridge	250	26	243	111	3	17	34	25	65	141	429	...	
217	Cobb Ct.: Bethel Locust Hill Steady Grove	183 79 189	4 5 9	186 81 194	50 75 75	5 5 5	15 15 24	31 8 25	19 8 18	50 33 63	115	350	50	8	3	
218	Efland	451	5	461	165	10	37	47	64	42	146	299	155	23	13	...	1100	...	
219	Fairview	273	9	271	92	2	12	11	30	8	16	65	10	6	2	...	645	...	
220	Friendship	257	2	255	90	...	15	12	25	30	100	167	100	6	4	...	500	...	
221	Graham: Christ-Cedar Cliff Cedar Cliff	431	1	5	4	...	2	3	433	175	...	31	32	40	55	170	297	155	10	2	...	100	...	
222	Graham: First Christ	179 80	2 2	1 1	1 1	...	1 1	...	182 77	86 36	2 ...	10 10	16 11	39 17	70 30	154	...	75	13	5	
	Total	259	2	3	1	259	122	2	92	26	50	46	100	222	105	31	10	
	Total	1063	9	27	12	1077	326	19	92	76	219	126	307	728	434	21	3	...	2564	...	

223	Haw River	Ala 18	456	3	4	1	1	119	45	4	14	25	52	32	110	217	122	23	18	40	238	1
224	Hebron	Ala 19	309	1	2	1	1	305	158	16	30	79	33	110	252	137	26	13	30	1700	1	1
225	High Tower	Bethel	105	2	1	1	1	109	36	7	7	24	15	21	67	41	6	6	11	22	17	1
	Hebron	Cas 4	53	1	1	1	1	49	36	7	7	30	12	19	68	48	16	10	31	900	1	1
	Hebron	Cas 14	144	3	1	1	1	135	52	7	7	30	12	65	180	120	26	10	10	200	1	1
	Total		302	5	2	11	3	269	127	7	21	62	32	22	70	145	80	20	10	31	200	2
226	Leasburg-Salem	Leasburg	220	4	1	3	10	205	105	6	9	14	35	45	50	144	80	19	22	17	200	1
	Salem	Pers 15	204	4	6	3	10	205	105	6	9	14	35	45	50	144	80	19	22	17	201	2
	Total		424	4	7	3	4	419	165	6	19	31	71	67	120	289	160	39	32	48	1100	2
226.3	Lebanon	Ora 11	184	3	2	10	3	185	96	6	3	14	34	19	58	125	75	9	1	7	201	1
227	Nebane	Ala 20	864	9	8	3	42	828	233	10	34	30	75	84	275	464	260	20	7	147	524	1
228	Merritts-Ebenezer	Chs 8	95	1	1	1	1	91	30	6	6	13	8	23	50	25	6	6	3	33	33	1
	Merritts	Chs 16	125	1	1	1	1	122	25	1	12	7	15	8	35	65	25	7	3	33	33	1
	Total		220	2	2	2	2	213	55	1	18	13	20	16	50	115	50	13	3	33	33	1
229	Milton	Connally	114	3	1	1	1	73	24	1	4	5	5	14	29	20	3	3	3	16	92	1
	Milton	Cas 7	72	1	1	1	1	98	62	8	7	10	15	18	40	34	6	6	6	19	32	1
	Milton	Cas 16	100	1	1	1	1	117	50	5	8	10	12	16	48	32	6	6	6	32	32	1
	Milton	Cas 12	114	3	4	1	2	208	136	7	20	22	25	32	48	127	86	14	8	19	225	1
	Total		286	3	4	1	2	129	50	5	8	30	11	54	103	70	8	8	8	14	1000	1
230	Monroe	Buckhorn	129	6	1	2	1	102	50	10	12	28	9	53	102	60	7	7	7	12	25	1
	Monroe	Lee 6	102	3	2	1	2	82	20	3	6	3	3	3	41	25	5	5	5	12	25	1
	Monroe	Chs 17	92	1	1	1	1	66	35	5	8	17	27	57	35	5	5	5	5	12	25	1
	Monroe	Chs 20	65	1	1	1	1	379	155	5	21	69	37	166	303	190	23	23	23	45	1250	1
	Total		390	10	3	13	3	526	190	9	21	40	70	50	300	460	240	22	110	30	210	1
231	Mount Hermon	Ala 21	538	4	2	1	1	110	190	9	21	40	70	50	300	460	240	22	110	30	210	1
231.3	Mt. Pleasant	Chs 18	113	1	1	1	1	86	35	1	12	9	14	11	27	61	35	3	2	14	275	1
232	New Hope-Purley	New Hope	85	3	1	1	1	131	50	3	22	12	13	10	39	74	50	3	2	20	225	1
	Purley	Cas 11	127	2	3	1	1	217	85	4	34	21	27	21	66	135	85	6	4	34	500	1
	Total		212	2	6	1	1	88	45	6	12	17	13	40	82	55	5	8	2	29	500	1
232.7	Piney Gr.-Hickory Gr.	Chs 11	90	1	1	1	1	162	116	4	20	34	25	96	175	112	6	6	2	29	500	1
	Hickory Grove	Chs 21	160	1	2	1	1	28	12	4	3	5	11	19	12	12	6	2	2	29	500	1
	Piney Grove	Chs 29	29	1	1	1	1	278	173	4	30	35	56	38	147	276	179	14	4	48	75	1
	Zion	Chs 29	29	1	2	1	1	271	127	2	48	25	43	46	120	234	115	12	4	48	75	1
	Total		270	6	2	5	2	169	70	6	10	12	12	74	108	75	8	8	3	17	75	1
233	Pittsboro	Firsh	270	4	2	2	2	99	60	2	6	9	25	12	27	73	62	7	3	17	75	1
234	Pittsboro Cr.	Brown's Chapel	145	6	2	2	2	99	60	2	6	9	25	12	27	73	62	7	3	17	75	1
	Chatham	Chs 7	91	6	2	2	2	97	35	1	6	7	4	40	57	35	6	6	3	17	75	1
	Hickory Mountain	Chs 12	98	1	1	1	1	147	75	3	7	23	18	57	105	60	6	6	3	17	75	1
	Pleasant Hill	Chs 23	147	1	1	1	1	147	75	3	7	23	18	57	105	60	6	6	3	17	75	1
	Total		481	11	4	4	4	492	240	8	11	32	67	46	198	343	232	29	9	17	75	1
235	Rock Creek	Flint Ridge	19	1	1	1	1	18	18	3	1	5	10	19	16	3	3	3	3	3	33	1
	Rock Creek	Ala 24	131	8	2	2	2	137	65	8	11	25	16	28	56	125	5	2	30	120	120	1
	Rock Creek	Chs 9	150	8	2	2	2	155	83	8	11	28	17	33	66	144	7	7	7	34	925	1
	Total		130	2	1	1	1	131	60	22	14	18	30	39	101	57	12	7	24	34	925	1
236	St. Luke	Ala 30	192	1	1	1	1	189	110	6	7	16	27	34	60	137	80	11	5	36	65	1
237	Salem-Chapel	Phillips	279	14	3	3	3	292	150	6	7	35	54	31	134	254	154	15	8	42	65	1
	Salem	Ala 25	471	14	3	3	3	481	260	6	8	51	61	65	194	391	234	26	13	78	65	1
	Total		471	14	3	3	3	481	260	6	8	51	61	65	194	391	234	26	13	78	65	1

List Number	CHURCH AND CHARGE	PROPERTY AND OTHER ASSETS										LOCAL CHURCH ESTABLISHMENTS					GENERAL CHURCH SUPPORT - LOCAL CHURCH				
		24	25	26	27	28	30	31	32	33	34	35	36a	36b	36c	37b	38c	39c			
		Value of Church, Land, Buildings and Equipment	Value of Church-owned Parsonages and Furniture	Value of Other Assets (cash, bonds, other property, etc.)	Unpaid Balance on Indebtedness on Items 24, 25, 26	Balance of Other Indebtedness (current expenses, etc.)	Principal and Interest on Indebtedness, Loans, Mortgages, etc.	Buildings and Improvements (not including funds borrowed)	Church School, Lesson Materials, Supplies, Administration, etc.	Other Current Expenses, etc.	W.S.C.S.	Miscellaneous Beneficences	Pastor's Salary—Amount Set	Pastor's Salary—Amount Paid	Associate(s) Salary—Amount Paid	Travel Allowance—Total Paid	Utilities—Total Paid				
201	Bellefont	Ala 1	26,000	4,500	24,975	213	2522	910	4,385	149	495	5,000	1,400	600					
202	Bethel	Ala 3	107,000	357	1,000	3,800	3,800	100	5,100	1,000					
203	Bonlake	Ala 13	100,000	232	1,177	3,800	113	2,000	100					
	Hope	Cha 15	80,000	317	1,060	240	2,000					
	Merameys	Cha 15	48,000	550	1,561	2,000					
	Providence	Cha 24	38,000	550	1,561	2,000					
	Total	380,000	735	2,788	6,000					
204	Burlington	Davis Street	25,000	38,000	4108	32,295	1055	1,000	11,000	1,600					
205	Faith	Ala 4	50,000	125,000	9,137	81,900	393	5,967	5,967					
206	Front Street	Ala 6	23,000	7,000	66,19	1,094	5,354	6,190	3,93	13,600	13,600	16,300	3,600					
207	Grace	Ala 5	152,000	38,499	49,277	5,994	18,854	51,854	3,077	1,750	1,750	1,750					
208	St. Paul	Ala 7	205,000	47,000	1,937	12,605	16,107	200	9,773	9,773					
209	Trinity	Ala 8	149,000	29,509	2,200	760	5,498	3,20	75	8,400	8,400					
210	Webb Ave.	Ala 10	35,000	56,777	28,387	25,73	25,658	4,27	10,500	10,500					
211	West Burlington	Ala 11	315,000	178,706	40,54	14,000	17,000	130,000	6,00	400	10,000	10,000					
212	Burlington Ct.	Bethel	40,000	12,000	194	6,23	4,3	2,460	2,460					
	Camp Springs	Cas 2	30,000	125	10,96	48,600	48,600					
	Total	30,000	319	10,48	4,3	5,000	5,000					
213	Bynum	Cha 4	104,000	30,000	460	3,500	1,000	493	4,860	4,860					
214	Cedar Grove	Cedar Grove	60,000	15,000	350	1,000	5,000	5,000					
215	Cedar Grove	Cedar Grove	50,000	30,000	868	887	280	4,780	4,780					
	Prospect	Cas 10	10,000	34	2,220	2,220					
	Total	300,000	3,173	34	5,000	5,000					
216	Chestnut Ridge	Ora 6	17,700	463	110	583	1817	192	308	2,006	2,006					
217	Cobb Ct.	Bethel	15,000	450	600	400	2,040	2,040					
	Locust Hill	Cas 1	20,000	225	726	100	2,150	2,150					
	Shady Grove	Cas 6	5,000	495	950	450	3,100	3,100					
	Total	115,000	1,700	2,276	950	5,490	5,490					
218	Eftand	Ora 8	15,000	1,170	2,276	950	5,490	5,490					
219	Fairview	Ala 14	84,000	440	330	100	6,45	2,450	2,450					
220	Friendship	Ala 15	85,000	5,000	2,874	3,300	500	6,890	6,890					
221	Graham	Christ-Cedar Cliff	19,000	33,000	1,000	5,000	500	8,200	8,200					
	Cedar Cliff	Ala 12	17,000	631	1,103	21	11,200	11,200					
	Christ	Ala 29	52,500	12,300	300	357	6	14,500	14,500					
	Total	17,000	32,000	931	793	1,016	27	25,700	25,700					
222	Graham	First	25,000	28,000	229,000	36,59	6,030	20,959	1,016	239	10,000	10,000	1,800					

BURLINGTON DISTRICT—Table 1-8 (Continued)

List Number	CHURCH AND CHARGE	PROPERTY AND OTHER ASSETS					LOCAL CHURCH EXPENDITURES					MINISTERIAL SUPPORT—LOCAL CHURCH					
		24	25	26	27	28	30	31	32	33	34	35	36a	36b	37b	38c	39c
		Value of Church Land, Buildings and Equipment	Value of Church-owned Parsonages and Furniture	Value of Other Assets (cash, bonds, other property, etc.)	Unpaid Balance on Indebtedness on Items 24, 25, 26	Balance of Other Indebtedness (current expenses, etc.)	Principal and Interest on Indebtedness, Loans, Mortgages, etc.	Buildings and Improvements (not including funds borrowed)	Church School: Lesson Materials, Supplies, Administration, etc.	Other Current Expenses, etc.	W.S.C.S.	Miscellaneous Benevolences	Pastor's Salary—Amount Set	Pastor's Salary—Amount Paid	Associate(s) Salary—Amount Paid	Travel Allowance—Total Paid	Utilities—Total Paid
222.5	Grove Chapel: Cedar Grove Cha 5	40000	219	324	1100	50
	Mann's Chapel Cha 14	20000	122	481	1100	50
	Total	60000	341	805	2200	100
223	Haw River Ala 18	80000	20000	15000	2280	5997	156	7500	7500	200
224	Hebron Ala 19	260000	8500	15000	39000	76	634	5355	3900	3900	800	450
225	High Tower: Bethel Cas 2	7000	16000	90	225	1736
	Hebron Cas 4	2000	80	210	1599
 Cas 14	2000	105	260	1880
	Total	110000	16000	275	695	5215	5215
226	Leasburg-Salem: Leasburg Cas 5	95000	800	800	680	876	1019	100	2275	1350
	Salem Pers 15	83000	18000	8910	1800	455	1950	100	1490	2275	1350
	Total	178000	18000	9710	2480	1331	2969	200	1490	4550	2700
226.3	Lebanon Ora 11	55000	26000	12365	35	1039	738	139	1539	1539	900	900
227	Mebane Ala 20	740000	56000	39000	6555	2394	8150	1241	125	9000	9000	750	750
228	Merritts-Ebenezer: Ebenezer: Cha 8	45000	325	250	1150	420
	Merritts Cha 16	41500	43	600	1150	420
	Total	86500	355	1490	2300	2300	840
229	Milton: Connally Cas 7	12000	100	150	2030
	Milton Cas 16	14000	14000	500	125	200	136	2170
	Semora Cas 12	14000	150	200	173	2800
	Total	40000	14000	500	375	550	309	7000	7000
230	Moncure: Buckhorn Cha 3	20000	600	750	150	937	186	1260	270	150
	Jones Chapel Lee 6	52000	175	750	340	1378	186	1155	250	150
	Moncure Cha 17	34000	28000	175	750	395	1561	186	1230	250	150
	Mt. Zion Cha 20	40000	175	750	85	726	216	1170	215	150
	Total	146000	30000	1125	3000	970	4602	774	4815	4815	985	600

232.7	Piney Cr.-Hickory Gr.	9501	25000	10467	9501	1187	418	387	150	2736	1368	100	200	175
	Hickory Grove	500	25000	500	500	225	700	700	180	1529	1529	350	350	430
	Piney Grove	27000	25000	27000	10038	600	1500	1500	2875	2875	2875	750	750	100
	Zion	30100	25000	30100	10538	50	100	100	645	645	645	100	100	605
	Total	79100	25000	27500	1146	875	2300	2300	3156	3156	3156	1200	1200	600
233	Pittsboro: First	133000	30000	1600	700	645	2000	2000	685	685	685	1700	1700	160
234	Pittsboro Ct.: Brown's Chapel	60000	30000	1600	2075	340	205	340	205	2075	1920	480	480	100
	Chatham	28000	25000	1600	1625	220	100	100	200	200	1200	300	300	100
	Hickory Mountain	36000	25000	1600	408	439	103	439	103	408	1980	495	495	165
	Pleasant Hill	186000	12000	3642	3700	879	1023	879	1023	6000	6000	1500	1500	500
	Total	9000	12000	3642	270	31	169	169	21	100	100	100	100	100
235	Rock Creek: Flint Ridge	54000	20000	20000	837	3146	132	3146	132	5800	5800	100	100	100
	Rock Creek	63000	20000	20000	270	920	3315	132	21	5900	5900	100	100	100
	Total	50000	20000	8900	3761	450	1565	109	335	2500	2500	95	95	95
236	St. Luke	50000	20000	20000	1163	570	2972	46	25	1800	1800	700	700	400
237	Salem-Chapel: Phillips	75000	20000	20000	2295	568	2106	120	25	2800	2800	900	900	400
	Salem	130000	20000	20000	3458	1138	5078	168	25	4600	4600	1600	1600	800
	Total	65000	20000	18000	8000	1000	1217	225	151	6300	6300	1200	1200	800
238	Saxapahaw	45000	27000	20000	6629	672	1996	239	151	5300	5300	900	900	600
239	Shiloh	115000	19000	8000	5130	4971	12888	1120	600	8800	8800	600	600	600
240	Siler City: First	51000	14700	2000	2000	900	200	200	200	5400	5400	1000	1000	1000
240.5	West End	105000	25000	2000	509	1650	1650	1650	2200	2200	2200	1000	1000	1000
242	Silk Hope: Center	75000	25000	2000	422	1635	1635	1635	2200	2200	2200	1000	1000	1000
	Mt. Vernon	105000	25000	2000	509	422	1635	1635	2200	2200	2200	1000	1000	1000
	Sapling Ridge	285000	25000	2000	422	5136	5136	5136	6800	6800	6800	1200	1200	900
	Total	54000	32000	1370	1370	2778	1086	165	150	5400	5400	200	200	200
243	Sweepsonville	15000	16000	850	850	160	1086	165	150	400	400	200	200	200
244	Walnut Grove: Carr	68000	16000	4544	4544	518	3448	166	225	1600	1600	800	800	800
	Walnut Grove	83000	16000	5394	5394	678	4534	331	375	2000	2000	1000	1000	1000
	Total	255000	14000	12400	12400	615	1396	770	770	770	770	2365	2365	2365
245	Whitney Cross	150000	14000	12400	12400	465	2740	2365	2365	2365	2365	5500	5500	5500
	Clover Garden	100000	14000	767	767	525	4550	156	156	5500	5500	3750	3750	3750
	Concord	275500	14000	767	767	1605	8686	414	320	7500	7500	7500	7500	7500
	Orange Chapel	68000	25000	763	763	516	1222	202	202	7500	7500	7500	7500	7500
	Total	138000	25000	763	763	930	2267	522	522	7500	7500	34213	34213	14430
	Yanceyville: Prospect	7987100	1231400	503841	350	149159	68673	306791	162808	12453	280810	17900	17900	14430
	Yanceyville	522570	1231400	503841	350	149159	68673	306791	162808	12453	280810	17900	17900	14430
	Total	7987100	1231400	503841	350	149159	68673	306791	162808	12453	280810	17900	17900	14430
	District Total	7987100	1231400	503841	350	149159	68673	306791	162808	12453	280810	17900	17900	14430

BURLINGTON DISTRICT—Table 2-A

List Number	CHURCH AND CHARGE	SINGLE FIGURE INFORMATION			CONNECTIONAL FUND			BENEVOLENCES			
		Amount Accepted	Amount Paid	Percentage Paid	Total Ministerial Support Other than Local Church 44b	International Cooperation Fund—Paid 47b	Total Connectional Funds—Paid 49b	World Service and Conference Benevolences—Paid 50c	Ministerial Education Fund—Paid 51b	General Advance Specials 53	One Great Hour of Sharing 54
201	Bellemont Ala 1	3300	3300	100	1134	10	239	807	100	310	33
202	Bethel Ala 3	3050	3050	100	1031	••••	217	734	••••	379	10
203	Bonlee: Hope Cha 13	••••	••••	••••	410	••••	85	290	50	30	10
	Meroneys Cha 15	••••	••••	••••	410	••••	85	290	50	24	10
	Providence Cha 24	••••	••••	••••	410	••••	85	290	50	12	10
	Total	3561	3561	100	1230	••••	253	870	150	66	30
204	Burlington: Davis Street Ala 4	18000	18000	100	6185	••••	1303	4403	200	713	••••
205	Faith Ala 6	5430	5430	100	1665	••••	393	1329	200	20	••••
206	Front Street Ala 5	36850	36850	100	12662	••••	2668	9013	978	172	••••
207	Grace Ala 7	4600	4600	100	1581	••••	333	1125	300	44	64
208	St. Paul Ala 8	2900	2911	100.3	997	••••	210	709	300	130	60
210	Webb Ave.-Trinity Ala 10	9900	9900	100	3401	••••	717	2422	375	197	95
211	West Burlington Ala 11	7810	7810	100	2684	••••	566	1910	500	••••	23
212	Burlington Ct.: Bethel Ala 2	••••	••••	••••	550	••••	116	391	25	65	10
	Camp Springs Cas 2	••••	••••	••••	498	••••	105	255	••••	••••	••••
	Total	3650	3650	100	1048	••••	221	746	25	65	10
213	Bynum Cha 4	1900	1900	100	653	••••	137	465	24	••••	3
215	Cedar Grove: Cedar Grove Ora Prospect Cas 10	••••	••••	••••	1125	••••	238	801	110	36	23
	Total	3500	3500	100	78	••••	16	55	••••	••••	••••
216	Chestnut Ridge Ora 6	2310	2310	100	1203	••••	254	856	110	36	23
217	Cobb Ct.: Bethel Cas 1	••••	••••	••••	794	••••	168	565	171	50	42
	Locust Hill Cas 1	••••	••••	••••	559	••••	131	466	48	••••	10
	Shady Hill Cas 6	••••	••••	••••	404	••••	95	336	72	10	••••
	Total	5167	5167	100	590	••••	138	492	224	34	••••
218	Efland Ora 8	3100	3100	100	1065	••••	225	758	197	••••	••••
219	Fairview Ala 14	3000	3000	100	1031	••••	217	734	150	••••	••••
220	Friendship Ala 15	4000	4000	100	1374	••••	290	978	160	29	42
221	Graham: Christ-Cedar Cliff Cedar Cliff Ala 12	••••	••••	••••	350	5	73	250	74	••••	5
	Christ Ala 29	••••	••••	••••	179	5	37	127	4	••••	4
	Total	1540	1540	100	529	10	110	377	113	••••	9
222	Graham: First Ala 17	14800	14800	100	5085	••••	1072	3620	100	153	88

223	Haw River	Ala 18	5900	2027	1443	250	61	19
224	Hebron	Ala 19	2900	997	210	50	100	5
225	High Tower: Bethel	Cas 2	2900	292	62	208
	Hebron	Cas 4	206	43	162
	Union	Cas 14	280	58	196
	Total	Cas 14	2240	778	163	566	5
226	Leasburg-Salem: Leasburg	Cas 5	775	163	156	5
	Salem	Pers 15	775	163	156	3
	Total	4510	1550	326	1104	8
226.3	Lebanon	Ora 11	1590	546	115	389
227	Mebane	Ala 20	1590	546	115	389	150
228	Merritts-Ebenezer: Ebenezer	Cha 8	16200	5567	1172	286	437
	Merritts	Cha 16	412	87	294
	Total	2300	624	180	68	25
229	Milton: Connally	Cas 7	2345	824	95	66	23
	Milton	Cas 16	158	33	33	48
	Semora	Cas 12	182	38	45	13
	Total	1651	227	47	162	17
230	Moncure: Buckhorn	Cha 3	567	118	78	41
	Jones Chapel	401	84	287	16
	Moncure	Lee 6	353	74
	Mt. Zion	Cha 17	391	82	280	16
	Total	4300	333	70	237
231	Mount Hermon	Ala 21	4300	1478	310	32
231.3	Mt. Pleasant	Cha 18	4500	1546	326	100	268
232	New Hope-Purley: New Hope	Cas 8	1540	529	112	113
	Purley	Cas 11	345	72	80
	Total	2010	690	145	160
232.7	Piney Gr.-Hickory Gr.	285	60	205	4
	Hickory Grove	Cha 11	564	120	403	69	5
	Piney Grove	Cha 21	96	20	69
	Zion	Cha 29	945	200	677	69	9
	Total	2760	2302	485	300	195	23
233	Pittsboro: First	Cha 22	6700	388	82	277	26	3
234	Pittsboro Ct.: Brown's Chapel	Cha 2	241	54	171	16	2
	Chatham	Cha 7	182	38	139	2	2
	Hickory Mountain	Cha 12	429	91	309	26	3
	Pleasant Hill	Cha 23	1240	265	896	70	10
	Total	3630	51	11	37
235	Rock Creek: Flint Ridge	Cha 9	608	128	433	47	5
	Rock Creek	Ala 24	659	139	50	47	5
	Total	1985	10	189	47	60	10
236	St. Luke	Ala 30	1100	584	80	82	60
237	Salem-Chapel: Phillips	Ala 23	874	123	155
	Salem	Ala 25	824	174	155
	Total	4180	1408	297	310

BURLINGTON DISTRICT—Table 2-A (Continued)

List Number	CHURCH AND CHARGE	SINGLE FIGURE INFORMATION			CONNECTIONAL FUND		BENEVOLENCES				
		Amount Accepted	Amount Paid	Percentage Paid	Total Ministerial Support Other Than Local Church Paid 44b	Interdenominational Cooperation Fund—Paid 47b	Total Connec-tional Funds—Paid 49b	World Service and Conference Benevolences—Paid 50c	Ministerial Education Fund—Paid 51b	General Advance Specials 53	One Great Hour of Sharing 54
238	Saxapahaw	4500	4500	100	1546	30	326	1101	150	96	5
239	Shiloh	2420	2420	100	824	10	174	587	100	45
240	Siler City: First	14800	14800	100	5085	1072	3620	300	84
240.5	West End	2400	2400	100	824	5	174	587	30	10
242	Silk Hope: Center	594	125	424
	Mt. Vernon	447	100	330	30
	Sapling Ridge	447	100	330
	Total	4000	4000	100	1488	325	1084	30
243	Sweepsville	5000	5000	100	1718	362	1223	100	32	32
244	Walnut Grove: Carr	275	58	196	25
	Walnut Grove	824	174	587
	Total	3210	3210	100	1099	232	783	100	25
245	Whitney Cross
	Clover Garden	208	4	44	148	10	7	1
	Concord	637	10	134	453	7	2
	Orange Chapel	677	10	134	453	148	2
	Total	4310	3310	100	1482	24	312	1054	10	162	5
246	Yanceyville: Prospect	765	161	574	105	79
	Yanceyville: Cas	764	161	545	105	19
	Total	4450	4450	100	1529	322	1089	210	98
	District Total	254748	255013	100.1	87383	183	18466	62464	7683	6212	801

CHURCH AND CHARGE

List Number

	55	56	57	58	59	60	61	62	64	68	69			
	Fellowship of Suffering and Service	United Methodist Student Day	Youth Service Fund	Race Relations Sunday	Fund for Reconciliation	Christian Education Sunday	Higher Education	Conference Advance Specials	Homes for Children, Youth and Aged	\$10.00 Club	District Work	Camp Crusade	All Other Benevolences	Grand Total Paid (Lines 30-65)
201 Bellemont	15	20	13	57	686	434	20	72	19624
202 Bethel	10	10	25	247	394	75	776	14772
203 Bonlee: Hope	14	6	10	624	156	10	32	5992
Meroneys	14	6	246	20	52	5767
Providence	14	6	246	20	32	4727
Total	42	18	10	739	60	10	96	15486
204 Burlington: Davis Street	4	52	3742	2367	100	236	1000	1500	86395
205 Faith	6	24	35	1129	6	714	70	150	28192
206 Front Street	5	381	1071	7661	500	4846	270	444	175	154337
207 Grace	93	33	31	363	956	21	605	90	116	2%	48897
208 St. Paul	38	51	603	381	30	105	24301
210 Webb Ave.-Trinity	10	36	2058	18	1302	30	187	150	83885
211 West Burlington	25	33	25	1623	1027	150	102	38773
212 Burlington Ct.: Bethel	10	10	10	10	20	333	26	210	35	6344
Camp Springs	301	191	5496
Total	10	10	10	10	20	634	26	401	35	11840
213 Bynum	395	42	250	1900	12172
215 Cedar Grove: Cedar Grove	3	6	681	10	431	40	100	15642
Prospect	36	47	30	480
Total	17	6	728	10	461	40	100	16122
216 Chestnut Ridge	6	45	67	480	303	10	36	680	9318
217 Cobb Ct.: Bethel	12	2	382	82	242	43	6135
Locust Hill	6	282	10	179	31	5550
Shady Grove	12	2	406	25	258	49	84	7535
Total	34	21	4	1070	117	679	123	117	19220
218 Effland	644	408	63	11749
219 Fairview	5	25	15	15	10	639	35	394	14150
220 Friendship	20	832	526	82	120	22184
221 Graham: Christ-Cedar Cliff	5	5	5	212	50	135	50	6730
Cedar Cliff	4	4	108	4	69	7506
Christ	9	9	9	320	50	204	50	14036
Total	58	37	56	62	137	3577	1946	30	234	93610
222 Graham: First

DURHAM DISTRICT—Table 1-A

List Number	CHURCH AND CHARGE												CHURCH MEMBERSHIP												CHURCH SCHOOL					W.S.C.S.	
	1	2	3	4	5	6	7	8	9	10	11	12	13	14	15	16	17	18	19	20	21	22	23								
	Total Members Reported at Close of Last Year	Received this Year on Conversion of Faith or Restored	Received from Other United Methodist Churches	Received from Other Denominations	Removed by Charge Conference Action or Withdrawn	Removed by Transfer to Other United Methodist Churches	Removed by Transfer to Other Denominations	Removed by Death	Total Members at Close of This Year	Average Attendance at the Principal Weekly Worship Service(s)	Number of Persons Baptized This Year (all ages)	Preparators (Members Now on Roll (all baptized children under 16)	Number of Leaders	Children in All Classes and Grades (Birth through sixth)	Youth	Adults	Total Church School Membership	Average Attendance	Number of Ongoing Classes and Groups for Learning	Number of Short-term Classes and Groups for Learning	Membership of Society (Incl. Wesleyan Service Guild)	Amount Paid for Local Church and Community Work	United Methodist Men Group								
301	204	4	2	3	1	3	2	203	95	4	17	16	48	24	76	164	100	16	4	22	175	23									
	170	3	1	1	1	1	1	172	75	3	14	38	18	80	150	75	12	2	14	2199	21										
	374	7	4	4	2	4	2	375	170	7	17	30	66	42	156	314	175	26	6	36	2374	22									
302	107	1	2	1	1	1	1	108	45	1	7	5	7	10	15	37	34	4	2	15									
	50	50	15	2									
	157	150	60	9	5	7	10	15	37	34	4	2	15									
303	266	5	2	2	2	2	2	265	99	6	21	19	57	26	72	174	98	16	6	27	85									
304	163	161	64	4	11	13	23	53	100	52	9	4	31	222									
	50	55	35	3	6	8	18	35	15	15	2									
	213	216	99	4	14	19	31	71	135	67	11	4	31	222									
	149	1	3	2	2	1	152	75	6	18	17	31	15	35	98	40	3	1	14	955									
305	108	2	1	111	55	6	10	22	16	60	108	50	8	1	32	465									
306	265	4	3	3	1	3	3	268	100	3	13	28	45	46	98	217	95	19	4	37	883									
	373	6	3	1	3	1	379	155	7	19	38	67	62	158	325	145	27	5	69	1348									
	205	2	1	2	3	3	207	90	2	31	14	51	25	28	118	65	11	4	26	800									
307	581	10	5	581	190	14	37	91	52	95	275	160	4	6	52	445									
308	296	13	3	3	3	7	1	286	96	9	93	19	24	36	128	84	11	2	48	872									
309	133	8	10	6	9	18	7	147	75	2	41	14	38	16	40	108	56	13	15	18	350									
310	208	4	14	6	6	3	3	223	125	6	18	8	32	16	53	109	65	4	3	25	343									
311	129	24	47	16	1	28	8	1333	625	22	165	99	260	191	429	999	439	36	14	264	6575									
312	151	148	71	1	11	16	18	17	50	101	45	11	4	37	69									
313	310	5	1	312	130	6	7	25	48	43	50	166	97	11	5	27	901									
	461	460	201	7	18	41	66	60	100	267	142	22	7	74	970									
	273	6	2	269	94	4	16	13	21	15	39	88	55	11	7	30	82									
314	279	7	7	2	276	110	7	31	15	42	49	67	173	82	11	16	38									
315	1179	5	13	8	1	16	4	1174	300	2	131	38	104	61	317	520	260	26	10	130	876									
316.5	98	98	60	2	13	5	60	10	15	90	30	4	1	10	550									

320	Carr	Dur 8	627	9	8	16	2	2	8	3	11	631	175	9	53	22	40	30	150	242	148	7	6	87	230	1
321	Duke's Chapel	Dur 9	315	10	3	4	3	3	3	3	26	105	60	30	18	43	21	82	86	164	86	22	27	36	489	1
322	Duke Memorial	Dur 10	2053	9	19	4	4	4	14	24	2001	500	12	253	77	200	152	460	889	400	53	45	315	1500	1	
323	Epworth	Dur 11	626	12	48	12	1	1	17	4	677	205	9	56	31	145	75	150	401	185	16	7	65	1110	1	
324	Glendale Heights	Dur 28	373	3	1	1	1	1	3	3	372	139	2	67	22	67	28	69	186	115	12	27	52	110	1	
325	Lakewood	Dur 12	338	3	2	2	3	3	20	7	310	85	6	40	20	16	14	50	100	100	4	3	48	1224	1	
326	Maybrook-Massey	Dur 13	53	2	2	2	2	2	2	2	53	40	18	18	5	8	15	30	58	35	4	4	24	125	1	
	Maybrook	Dur 14	40	2	2	2	2	2	2	2	42	18	18	18	5	8	15	30	58	35	4	4	24	125	1	
	Total		493	2	2	2	4	4	14	10	523	178	7	85	20	87	40	119	286	135	16	8	60	229	1	
327	McMannan	Dur 15	527	1	22	4	1	1	14	10	7	523	178	7	85	20	87	40	119	286	135	16	8	60	229	1
328	St. John	Dur 16	71	8	19	6	1	1	35	30	6	786	175	8	75	37	79	74	170	360	135	28	8	65	168	1
329	St. Paul	Dur 17	782	8	19	6	1	1	35	30	6	786	175	8	75	37	79	74	170	360	135	28	8	65	168	1
330	Trinity	Dur 18	1295	23	24	13	3	3	33	6	14	1302	384	7	142	45	112	76	289	522	245	17	5	1012	1	
331	Wellons Village	Dur 19	184	1	5	3	1	1	7	4	1	181	60	1	18	8	4	10	15	37	10	2	15	300	1	
332	Ellis Chapel	Dur 20	180	5	4	4	4	4	1	1	188	25	6	22	6	12	13	14	45	18	18	18	18	18	18	1
333	Eno-Palmer's Grove	Ora 9	122	4	4	4	4	4	1	1	118	40	40	8	5	10	11	24	50	74	35	3	16	135	1	
	Eno	Ora 9	122	4	4	4	4	4	1	1	118	40	40	8	5	10	11	24	50	74	35	3	16	135	1	
	Palmer's Grove	Ora 16	85	1	1	1	1	1	1	1	85	42	42	15	8	22	20	24	24	74	35	5	5	21	923	1
	Total		207	1	1	1	1	1	1	1	201	85	1	23	13	32	31	48	124	124	65	8	5	37	1058	1
334	Fletcher's Chapel	Dur 21	340	7	1	4	1	1	3	3	349	135	7	30	19	58	30	90	197	125	20	12	40	250	1	
335	Granville Circuit: Bethel	Gra 2	104	2	2	2	2	2	2	2	102	35	2	6	10	12	10	50	82	45	5	2	10	20	1	
	Granville Circuit: Bethel	Gra 2	104	2	2	2	2	2	2	2	102	35	2	6	10	12	10	50	82	45	5	2	10	20	1	
	Shady Rock	Gra 6	119	2	2	2	2	2	2	2	117	40	1	5	14	15	14	50	93	45	6	2	7	10	1	
	Shady Grove	Gra 10	58	2	2	2	2	2	2	2	55	25	1	7	3	8	6	25	42	16	2	1	7	10	1	
	Total		261	4	4	4	4	4	3	3	274	100	1	18	27	35	30	125	217	106	13	5	17	30	1	
335.5	Granville-Vance	Van 20	31	4	4	4	4	4	4	4	35	30	30	27	8	35	20	25	88	60	6	1	25	300	1	
	Hargrove Chapel	Van 20	31	4	4	4	4	4	4	4	35	30	30	27	8	35	20	25	88	60	6	1	25	300	1	
	St. Peters	Gra 15	143	5	5	5	5	5	5	5	166	120	3	17	6	15	20	15	56	35	4	1	15	15	1	
	Zora Chapel	Gra 16	70	9	9	9	9	9	9	9	69	55	5	44	19	67	53	50	189	130	15	2	40	300	1	
	Total		244	9	9	9	9	9	9	9	250	205	3	3	15	14	60	22	77	173	100	15	3	65	400	1
336	Hillsborough	Ora 10	369	2	7	1	1	1	1	6	369	130	3	3	15	14	60	22	77	173	100	15	3	65	400	1
337	Lee's Chapel-Warren's Grove	Pers 7	176	1	1	1	1	1	3	1	170	65	3	2	10	10	14	52	86	66	11	3	19	155	1	
	Lee's Chapel	Pers 7	176	1	1	1	1	1	3	1	170	65	3	2	10	10	14	52	86	66	11	3	19	155	1	
	Warren's Grove	Pers 16	191	1	1	1	1	1	5	1	183	75	3	2	8	35	20	25	88	60	6	1	25	300	1	
	Total		367	2	2	2	2	2	8	2	353	140	3	4	18	32	112	124	183	128	18	4	33	210	1	
338	Mount Sylvan	Dur 23	389	12	31	3	3	3	4	4	431	195	8	89	23	139	57	230	449	680	590	44	67	590	1	
339	Mount Tabor: Mount Tabor	Dur 24	111	2	2	2	2	2	2	2	110	56	7	14	5	37	16	21	79	40	6	4	17	100	1	
	Riverview	Dur 25	24	2	2	2	2	2	2	2	23	10	1	1	1	1	1	1	11	11	1	1	1	1	1	1
	Total		135	2	2	2	2	2	3	3	133	66	7	15	6	37	16	31	90	40	6	5	17	100	1	
340	Mount Tirzah: Helena	Pers 5	193	2	2	2	2	2	1	1	195	92	3	7	15	32	36	57	140	100	14	19	25	550	1	
	Mt. Tirzah	Pers 8	52	4	4	4	4	4	1	1	53	37	3	7	6	12	13	17	48	33	6	18	12	12	12	1
	Total		245	2	2	2	2	2	1	1	248	129	6	8	21	44	49	74	188	133	20	37	37	550	1	
340.5	Mount Zion	Pers 9	265	1	1	1	1	1	5	5	276	130	1	15	12	55	21	63	171	125	10	2	40	500	1	
341	New Sharon	Ora 13	290	3	3	3	3	3	3	3	283	90	2	26	24	72	32	58	186	67	17	2	51	500	1	
342	Oxford	Gra 8	905	7	9	2	2	2	18	5	892	240	7	74	26	82	63	189	362	181	18	1	146	517	1	

DURHAM DISTRICT—Table 1-A (Continued)

List Number	CHURCH AND CHARGE	CHURCH MEMBERSHIP										CHURCH SCHOOL							W.S.C.S.					
		1	2	3	4	5	6	7	8	9	10	11	12	13	14	15	16	17	18	19	20	21	22	23
		Total Members Reported at Close of Last Year	Received this Year on Confession of Faith or Restored	Received from Other United Methodist Churches	Received from Other Denominations	Removed by Charge Conference	Removed by Transfer to Other United Methodist Churches	Removed by Transfer to Other Denominations	Removed by Death	Total Members at Close of This Year	Average Attendance at the Principal Weekly Worship Service(s)	Number of Persons Baptized This Year (all ages)	Preparatory Members Now on Roll (all baptized children under 16)	Number of Leaders	Children (birth through sixth grade) in All Classes and Groups	Youth	Adults	Total Church School Membership	Average Attendance	Number of Ongoing Classes and Groups for Learning	Number of Short-term Classes and Groups for Learning	Membership of Society (Incl. Wesleyan Service Guild)	Amount Paid for Local Church and Community Work	United Methodist Men Group
343	Oxford Ct.: Hermon	87	4	3	3	3	1	1	93	40	2	7	4	6	8	18	36	20	2	15	270	
	Morrow's Chapel	235	2	3	2	240	90	5	12	14	35	18	97	164	80	6	40	42	
	Salem	183	2	1	181	70	70	1	8	27	10	59	104	65	6	10	39		
	Stoval	33	1	33	14	
	Total	538	8	3	4	3	2	547	214	8	27	26	68	36	174	304	165	14	65	351	
345	Parkwood	346	6	22	4	14	359	127	7	98	8	12	7	30	57	30	99	9	2	30	360	
346	Pleasant Green	17	5	5	5	10	156	66	3	5	8	12	7	43	96	50	50	4	2	14	239	
347	Rougemont: New Bethel	178	1	175	50	1	9	14	14	25	30	68	50	4	2	20	286		
	Rougemont	143	3	2	5	143	50	6	12	21	5	20	57	30	4	1	15	105		
	Union Grove	61	2	72	35	13	10	11	17	9	20	57	30	4	1	49	630		
	Total	362	15	2	2	6	390	135	14	25	37	52	39	93	221	130	12	5	7	1	
348	Roxboro: Ca-Vel	245	5	1	3	245	85	5	9	46	15	48	118	135	16	3	62	625	1	
349	Grace	319	1	3	5	297	135	3	23	16	93	38	55	202	186	96	12	4	41	135	1	
349.7	Longhurst	350	7	3	12	357	125	7	2	16	46	18	78	156	257	26	5	171	2346	
350	Long Memorial	956	17	7	11	13	966	310	12	62	39	135	98	241	513	257	26	5	
351	Stem-Bullock: Bullock	41	41	15	
	Stem	137	124	35	6	11	7	7	19	43	7	4	
	Total	178	1	3	165	50	6	6	11	7	19	43	7	4	
352	Union Grove	126	4	127	40	
	Total	23357	306	420	143	41	410	23353	8048	277	2136	1227	3339	2159	5660	12383	6340	770	369	32536	3295	32536	19	
	District Total	23357	306	420	143	41	410	23353	8048	277	2136	1227	3339	2159	5660	12383	6340	770	369	32536	3295	32536	19	

List Number	CHURCH AND CHARGE	24	25	26	27	28	29	30	31	32	33	34	35	36	37	38	39
		Value of Church, Land, Buildings and Equipment	Value of Church-owned Parsonages and Furniture	Value of Other Assets (cash, bonds, other property, etc.)	Unpaid Balance on Indebtedness on Items 24, 25, 26	Balance of Other Indebtedness (current expenses, etc.)	Principal and Interest on Indebtedness, Loans, Mortgages, etc.	Buildings and Improvements (not including funds borrowed)	Church School; Lesson Materials, Supplies, Administration, etc.	Other Current Expenses, etc.	W.S.C.S.	Miscellaneous Benevolences	Pastor's Salary—Amount Set	Pastor's Salary—Amount Paid	Associate(s) Salary—Amount Paid	Travel Allowance—Total Paid	Utilities—Total Paid
301	Allenville-Trinity																
	Allenville.....	90000	15000	5000	13000	3585	600	1700	300	112	2300	1000
	Trinity.....	50000	8500	13000	500	1000	400	102	67	2300	1000
	Total	140000	15000	13500	4085	2650	402	179	4600	4600	2000
302	Andrews-Soapstone																
	Andrews.....	11000	13000	150	1100	480	120
	Soapstone.....	8000	800	120	60
	Total	19000	13000	1900	600	180
303	Bahama; Mt. Bethel																
	Bahama; Mt. Bethel.....	80000	24000	31000	764	1705	453	38	6150	1900	600
304	Banks-Grove Hill; Banks																
	Banks-Grove Hill; Banks.....	50000	18000	1000	435	1562	199	2915	600
	Total	75000	18000	1500	736	2297	199	1005	2000	800
305	Bethesda	70000	23000	18244	3521	408	155	3115	3500	3500	275	525
306	Brookdale-Brookland																
	Brookland.....	36000	2000	2128	273	1420	94	1600
	Brookdale.....	130000	30000	14000	668	2817	380	1269	4050	800	650
	Total	166000	30000	2000	14000	2128	10765	4237	474	1289	5650	800	650
307	Butner	134000	19000	2500	66000	8567	426	1625	170	3900	600	500
308	Carrboro	355000	28000	6047	106056	15918	1538	13652	410	10000
309	Chapel Hill; Aldersgate	145000	36000	1828	77234	7499	630	4771	500	160	7500	1600	900
310	Amity	207000	23000	51000	9767	400	7200	500
311	Orange	68000	29000	4900	10465	300	4196	165	100	6000
312	University	1060000	110000	110303	19146	3227	14530	35070	2200	625	13000	3000
313	Concord-Oak Grove																
	Concord.....	92000	22000	151	1428	32	75	4000
	Oak Grove.....	100000	21000	3900	5000	2000	150	4000
	Total	192000	22000	21000	3900	1158	3428	182	75	8000
314	Creedmoor	102000	24000	2100	1673	395	9828	289	5500	1500	700
315	Durham; Aldersgate	120000	18000	454	20600	5987	1255	8607	4244	1500	300
316	Asbury	425000	27000	26000	9050	13690	1310	250	10000	1200
316.5	Asbury Temple	45600	19000	8854	1194	6715	2441	2700	76

336	Hillsborough	Ora 10	80000	25000	3000	165	1782	3500	550	1500	325	6000	6000	6000	1200	1052
337	Lea's Chapel-Warren's Grove		45000	15500	227	967	150	1900	1900	1900	500	200
	Lea's Chapel	Pers 7	51500	607	962	231	1900	1900	1900	500	200
	Warren's Grove	Pers 16	96500	15500	834	1929	381	3800	3800	3800	1000	400
	Total		222000	19000	52780	17000	1975	7791	402	8500	8500	8500	1000	1000
338	Mount Sylvan	Dur 23	81000	15750	260	1500	51	1900	1900	1900	700	300
339	Mount Tabor: Mount Tabor	Dur 24	11500	60	279	100
	Riverview	Dur 25	92500	15750	320	1779	51	2200	2200	2200	800	300
	Total		60550	10350	2677	2436	1245
340	Mount Tirzah: Helena	Pers 5	14500	700	111	789	40	1105	1105	1105
	Mt. Tirzah	Pers 8	75050	10350	3377	2436	1030	789	165	4420	4420	4420
	Total		91000	35000	1924	300	4746	574	3098	314	2900	2900	2900	1700	600
340.5	Mount Zion	Pers 9	80000	20500	475	1375	325	6600	6600	6600
341	New Sharon	Ora 13	261000	38000	79660	11645	1841	8100	8100	8100	1500	600
342	Oxford	Gra 8	11000	52	310	86	1012	1012	1012	396	132
343	Oxford Cl.: Hermon	Van 1C	26000	232	903	60	1242	1242	1242	486	162
	Morrow's Chapel	Van 13	76000	249	1476	158	1978	1978	1978	774	258
	Salem	Gra 9	8000
	Stoval	Gra 12	121000	17000	840	296	368	368	368	144
	Total		198000	32500	30000	4818	931	2985	304	4600	4600	4600	1800	600
345	Parkwood	Dur 29	32000	17000	1144	128183	800	1278	6684	143	9000	9000	9000
346	Pleasant Green	Ora 17	57000	500	286	1282	276	3500	3500	3500
347	Rougemont: New Bethel	Ora 12	25000	15000	202	1072
	Rougemont	Dur 26	15000	253	656	448	1420	1420	1420	375	246
	Union Grove	Dur 27	97000	15000	500	158	286	601	246
	Total		61000	10500	411	1806	450	175
348	Roxboro: Ca-Vel	Pers 11	100000	21000	1025	1806	1426	667
349	Grace	Pers 12	85000	17000	775	2642	1000	500
349.7	Longhurst	Pers 13	448000	46400	2610	16580	450	3500	625	2400	2400	2400	1000	500
350	Long Memorial	Pers 14	6000	300	2950	950	750
351	Stem-Bullock: Bullock	Gra 3	10000	6000	7691	21380	1405	9660	9660	9660	1900	900
	Stem	Gra 11	110000	20000	34	262	100
	Total		1161350	1407800	441584	1376077	5101	208104	89496	401843	23711	313037	313037	313037	400	600
352	Union Grove	Cha 27
	District Total		1161350	1407800	441584	1376077	5101	208104	89496	401843	23711	313037	313037	313037	400	600
	Total	
	District Total	

DURHAM DISTRICT—Table 2-A

List Number	CHURCH AND CHARGE	SINGLE FIGURE INFORMATION			CONNECTIONAL FUND				BENEVOLENCES			
		Amount Accepted	Amount Paid	Percentage Paid	Total Ministerial Support Other than Local Church 44b	Interdenominational Fund—Paid 47b	Total Connectional Funds—Paid 49b	World Service and Conference Benevolences—Paid 50c	Ministerial Education Fund—Paid 51b	General Advance Specials 53	One Great Hour of Sharing 54	
301	Allensville-Trinity											
	Allensville	756	15	159	538	163	18	
	Trinity	687	15	145	489	163	2	
	Total	4200	4200	100	1443	30	304	1027	326	20	
302	Andrews-Soapstone											
	Andrews	330	8	69	235	25	
	Soapstone	159	2	35	110	23	
	Total	1410	1410	100	489	10	104	345	48	
303	Bahama: Mt. Bethel	4510	4510	100	1550	321	1103	121	35	
304	Banks-Grove Hill: Banks	765	161	542	19	25	14	
	Grove Hill	214	45	154	4	
	Total	2851	2854	100.1	979	206	696	44	18	
305	Befnesda	1000	1000	100	343	72	245	3	
306	Brookdale-Brookland											
	Brookland	378	80	269	30	2	
	Brookdale	1398	295	995	39	
	Total	5170	5170	100	1776	375	1264	39	2	
307	Butner	2800	1460	52.1	481	101	343	140	
308	Carboro	6405	6405	100	2199	463	1565	300	
309	Chapel Hill: Aldersgate	3010	3010	100	1035	30	87	736	221	122	37	
310	Amity	1210	1210	100	412	218	294	89	166	212	
311	Orange	2860	2860	100	983	14	207	700	213	47	
312	University	17595	17595	100	6047	60	1274	4305	950	25	
313	Concord-Oak Grove											
	Concord	1003	9	211	712	50	75	30	
	Oak Grove	1003	9	211	712	50	75	30	
	Total	5830	5830	100	2006	18	422	1424	100	150	60	
314	Creedmoor	3800	3800	100	1306	28	275	929	186	50	
315	Durham: Aldersgate	1760	1760	100	605	10	127	431	130	33	20	
316	Asbury	15950	15950	100	5480	1155	3901	250	760	90	
316.5	Asbury Temple	1000	1000	100	343	15	72	245	130	

317	Bethany	Dur 5	4600	100	222	872	100	261	50
319	Calvary	Dur 7	7200	100	521	1761	100	50	20
320	Carr	Dur 8	8000	100	579	1957	50	14	1823
321	Duke's Chapel	Dur 9	5280	100	3188	10767	191	34	100
322	Duke Memorial	Dur 10	43700	100	15091	1910	86	700	100
323	Epworth	Dur 11	7810	100	566	207	362	196	171
324	Glendale Heights	Dur 28	2860	100	207	700	610	35	35
325	Lakewood	Dur 12	5000	100	362	1223	55	3830	100
326	Maybrook-Massey	Dur 13	5000	100	47	159	40	31	9
	Maybrook	Dur 14	1460	100	51	181	6	6	19
	Total		4510	100	109	367	29	28	28
327	McMannan	Dur 15	4510	100	327	1103	15	6	6
328	St. John	Dur 16	8200	100	393	2006	100	500	100
329	St. Paul	Dur 17	33220	100	2405	8126	100	100	100
330	Trinity	Dur 18	500	100	36	172	50	50	50
331	Wellens Village	Dur 19	650	100	47	159	40	31	9
332	Ellis Chapel	Dur 20	650	100	111	382	40	31	9
333	Eno-Palmer's Grove	Ora 9	217	100	51	181	6	6	19
	Eno	Ora 9	435	100	102	362	29	28	28
	Palmer's Grove	Ora 16	652	102.3	153	543	30	30	30
	Total		2150	100	246	832	9	9	4
334	Fletcher's Chapel	Dur 21	3400	100	47	159	40	31	9
335	Granville Circuit: Bethel	Gra 2	1168	100	63	216	22	22	27
	Gray Rock	Gra 6	224	100	7	24	7	7	7
	Shady Grove	Gra 10	300	100	1	7	7	7	7
	Total		8	100	71	247	15	15	6
335.5	Granville-Vance		1550	100	14	49	15	15	5
	Hargrove Chapel	Van 20	69	100	14	49	15	15	5
	St. Peters	Gra 15	309	100	65	220	12	12	23
	Zora Chapel	Gra 16	137	100	29	98	12	12	23
	Total		515	100	108	367	15	15	6
336	Hillsborough	Ora 10	1653	100	349	1176	162	162	6
337	Lea's Chapel-Warren's Grove		619	100	130	440	139	139	5
	Lea's Chapel	Pers 7	619	100	130	440	139	139	5
	Warren's Grove	Pers 16	1288	100	276	890	278	278	10
	Total		5020	104	360	1272	336	336	27
338	Mount Sylvan	Dur 23	490	100	103	349	100	100	22
339	Mount Tabor: Mount Tabor	Dur 24	78	100	15	55	22	22	22
	Riverview	Dur 25	568	100	118	404	122	122	15
	Total		1650	100	125	425	104	104	15
340	Mount Tirzah: Helena	Pers 5	88	100	9	82	52	52	3
	Mt. Tirzah	Pers 8	683	100	134	507	156	156	18
	Total		2090	100	203	685	204	204	100
340.5	Mount Zion	Pers 9	962	100	240	812	100	100	100
341	New Sharon	Ora 13	1141	100	240	812	100	100	100
342	Oxford	Gra 8	4536	100	955	3229	800	800	800

CHURCH AND CHARGE

Last Number

	55	56	57	58	59	60	61	62	64	\$10.00 Club	District Work	Camp Crusade	63	68	69
	Fellowship of Suffering and Service	United Methodist Student Day	Youth Service Fund	Race Relations Sunday	Fund for Reconciliation	Christian Education Sunday	Higher Education	Conference Advance Specials	Homes for Children, Youth and Aged				All Other Benevolences	Grand Total Paid (Lines 30-68)	
301 Allensville-Trinity															
Allensville	Pers 1	458	7	289	83	12083	
Trinity	Gra 13	416	263	9781	
Total	874	7	552	166	21864	
302 Andrews-Soapstone															
Andrews	Dur 1	199	127	3443	
Soapstone	Wak 24	93	60	1462	
Total	292	187	4905	
303 Bahamas: Mt. Bethel															
Dur 22	937	22	642	30	169	15	59	14729	
304 Banks-Grove Hill: Banks															
Gra 1	3	463	1	292	20	142	10	10065	
Grove Hill	Gra 7	130	12	82	3933	
Total	6	593	13	374	20	184	10	13998	
305 Bethesda	Dur 2	208	132	107	12619	
306 Brookdale-Brookland															
Brookland	Pers 2	29	3	229	144	40	17	7384	
Brookdale	Pers 3	847	535	10	137	200	14	25870	
Total	29	3	1076	679	10	177	200	31	33254	
307 Butler	Gra 4	14	291	184	100	17654	
308 Carboro	Gra 2	1331	30	842	250	52625	
309 Chapel Hill: Aldersgate	Ora 4	43	690	624	12	395	30	250	150	30564	
310 Amity	Ora 19	29	88	249	19	158	50	110	22388	
311 Orange	Ora 14	29	20	394	43	376	25994	
312 University	Ora 5	140	130	40	3849	25	2315	40	588	101625	
313 Concord-Oak Grove															
Concord	Pers 4	15	606	10	382	10	100	9421	
Oak Grove	Pers 10	15	624	10	382	100	18968	
Total	30	1230	764	10	200	28389	
314 Creedmoor	Gra 5	25	67	47	790	32	500	20	192	30714	
315 Durham: Aldersgate	Dur 3	10	33	44	365	20	232	20	146	24494	
316 Asbury	Dur 4	20	20	110	3316	101	2098	65	280	57753	
316.5 Asbury Temple	Dur 30	28	208	132	25	14497	

DURHAM DISTRICT—Table 2-8 (Continued)

List Number	CHURCH AND CHARGE	BENEVOLENCES							OTHER CONFERENCE BENEVOLENCES							Grand Total Paid (Lines 30-68)
		55	56	57	58	59	60	61	62	64	64	64	64	68		
		Fellowship of Suffering and Service	United Methodist Student Day	Youth Service Fund	Race Relations Sunday	Fund for Reconciliation	Christian Education Sunday	Higher Education	Conference Advance Specials	Homes for Children, Youth and Aged	\$10.00 Club	District Work	Camp Crusade	All Other Benevolences		
317	Bethany	36	13	...	18	25	...	1206	...	763	50	215	15	...	36919	
318	Branson	51	...	333	...	210	...	137	...	749	18636	
319	Calvary	50	...	50	39	85	...	1497	59	947	70	238	25	...	38412	
320	Carr	45	10	...	35	1663	15	1052	30	212	...	225	42902	
321	Duke's Chapel	1	14	...	1098	46	694	...	205	75	...	42930	
322	Duke Memorial	265	...	9154	100	5825	10	226581	
323	Epworth	...	59	...	112	162	...	1670	50	1027	30	325	63281	
324	Glendale Heights	394	...	376	30	219	27987	
325	Lakewood	22	15	...	22	100	...	1277	...	657	20	196	200	...	23577	
326	Maybrook-Massey	166	...	105	...	10	14310	
	Maybrook	145	...	92	...	10	3089	
	Total	311	...	197	20	20	17399	
327	McMannen	28	15	18	33	937	18	593	40	231	43439	
328	St. John	
329	St. Paul	21	15	40	37	26	...	1715	12	1078	10	232	100	...	40098	
330	Trinity	...	19	...	144	521	...	6906	450	4369	350	375	170751	
331	Wellons Village	104	...	66	...	30	14797	
332	Ellis Chapel	135	...	86	10	37	3636	
333	Enc-Palmer's Grove	4	8	
	Enc	...	9	...	4	...	3	155	...	93	10	5305	
	Palmer's Grove	...	4	120	5	310	...	186	28	7230	
	Total	...	13	...	4	120	8	465	...	279	38	12535	
334	Fletcher's Chapel	707	30	567	...	192	21904	
335	Granville Circuit	6	135	...	86	...	35	...	16	3329	
	Bethel	13	5	180	...	112	...	39	...	24	4680	
	Gray Rock	5	2614	
	Shady Grove	320	...	201	...	74	...	40	10623	
	Total	19	5	
335.5	Granville-Vance	42	...	26	551	
	Hargrove Chapel	187	...	119	8795	
	St. Peters	27	52	...	30	...	33	83	...	53	1505	
	Zora Chapel	312	...	198	10851	
	Total	27	52	...	30	...	33	312	...	198	

338	Lea's Chapel	Pers 7	5	5	15	5	374	237	65	7780
	Warren's Grove	Pers 16	5	5	15	5	374	237	65	6449
	Total		10	10	30	10	748	474	130	14229
339	Mount Sylvan	Dur 23	27	27	334	1081	296	187	238	46243
	Mount Tabor	Dur 24	7	29	10	10918
	Riverview	Dur 25	47	29	10	1576
	Total		343	216	83	12494
340	Mount Tirzah	Pers 5	360	230	9539
	Mt. Tirzah	Pers 8	3	3	58
	Total		3	3	13	363	3	233	2580
340.5	Mount Zion	Pers 9	363	364	125	17615
341	New Sharon	Ora 13	10	10	23	690	582	437	13-44
342	Oxford	Gra 8	2745	1735	50	255	115470
343	Oxford Ct.	Hermion	187	119	36	3046
	Morrow's Chapel	Van 13	18	12	9	241	152	48	9333
	Salem	Gra 9	10	10	10	422	267	75	7188
	Stoval	Gra 12	14	10	5	70	45	14	2117
	Total		42	48	30	920	583	175	21684
345	Farkwood	Dur 29	39	9	19	374	237	20	37	25369
346	Pleasant Green	Ora 17	22	582	368	83	30	10760
347	Rougement	New Bethel	4594
	Rougement	Ora 12	270	172	49	4701
	Union Grove	Dur 26	212	135	57	2005
	Union Grove	Dur 27	21	13	32	11300
	Total		503	320	138	13489
348	Roxboro	Ca-Val	603	381	97	15839
349	Grace	Pers 11	686	434	135	12750
349.7	Longhurst	Pers 12	10	10	5	686	434	15	68791
350	Long Memorial	Pers 13	2838	1795	48	1160
351	Stem-Bullock	Bullock	83	53	15	4066
	Stem	Gra 3	229	147	30	5226
	Total		312	194	48	4332
352	Union Grove	Cha 27	183	115	150	1816779
	District Total		935	466	385	62470	39366	8421	857	2625
			1049	2654	41	1218	1135	150	115	17

ELIZABETH CITY DISTRICT—Table 1-A

List Number	CHURCH AND CHARGE	CHURCH MEMBERSHIP										CHURCH SCHOOL								W.S.C.S.				
		1	2	3	4	5	6	7	8	9	10	11	12	13	14	15	16	17	18	19	20	21	22	23
		Total Members Reported at Close of Last Year	Received this Year on Conversion of Faith or Restored	Received from Other United Methodist Churches	Received from Other Denominations	Removed by Charge Conference Action or Withdrawn	Removed by Transfer to Other United Methodist Churches	Removed by Transfer to Other Denominations	Removed by Death	Total Members at Close of This Year	Average Attendance at the Principal Weekly Worship Service(s)	Number of Persons Baptized This Year (all ages)	Preparatory Members Now on Roll (all baptized children under 16)	Number of Leaders	Children (Birth through sixth grade) in All Classes and Groups	Youth	Adults	Total Church School Membership	Average Attendance	Number of Ongoing Classes and Groups for Learning	Number of Short-term Classes and Groups for Learning	Membership of Society (Incl. Wesleyan Service Guild)	Amount Paid for Local Church and Community Work	United Methodist Men Group
401	Ahoekie	507	5	19	3	3	12	2	5	515	119	10	54	42	60	54	131	287	86	5	45	73	880	1
401.5	Albamar: Mackeys	86							2	84	100		4	7	10	8	17	42	34	5	2	18	180	
	Pleasant Grove	79	2						3	80	100	1	4	8	10	10	25	53	30	6	2	20	100	
	Roper	111	3						6	111	100	1	12	11	22	24	39	96	40	9	2	31	350	
	Total	276	5						11	275	300	2	26	42	42	81	191	191	104	20	6	69	680	
402	Aulander: Aulander	91	5	4	3	8	2		9	87	30		8	7	10	4	27	48	25	4	1	19	77	
	Colerain	67	1	3				7	9	55	35		2	7	2	10	25	44	30	3		16	75	
	St. Francis	19				5				14	7													
	Total	177	1	7	3	13	2	7	10	156	72		10	14	12	14	52	92	55	7	1	35	152	
403	Chowan: Anderson	131	3				2		1	131	81	3	10	14	25	39	61	139	86	11		21		
	Bethany	47			1					47	35			4	7	3	30	45	25	5		24		
	Center Hill	24						1		23	18			5		7	21	32	18	2		13		
	Evans	24								23	10			4		7	21	32	18	2		13		
	Total	226	3	1	1	3	3	3	3	224	144	4		23	32	49	112	216	129	18		58	124	
404	Columbia: Wesley Memorial	206	3	3	1	6	1	5	5	202	58	1	15	14	34	16	67	131	71	9	12	23	355	
	Columbia Ct.: Cedar Grove	73	3	3	1	6	1	1	1	70	27		5	6	5	8	8	27	19	4	35			
	Holly Grove	33						1	1	31	23		2	7										
	Total	63							2	63	25		7	5	7	14	23	49	20	4	1			
	Wesley Chapel	169					1	2	2	164	75		14	11	12	22	31	76	39	8	37			
406	Creswell: Creswell	73	1							74	25	1	7	5	16	7	16	44	25	5	1	13		
	Mt. Hermon	155	16						2	169	100	17	12	14	62	32	50	158	97	5	1	30		
	Total	228	17						2	243	125	18	19	19	78	39	66	202	122	10	2	43		
407	Currifuck: Hebron	89		2	2				2	92	50		6	4			20	32	16	4	4		590	
	Mt. Zion	116								116	50		7	10	8	22	40	107	35	3	2		1319	
	Sharon	169	1						1	168	60	1	8	10	25	20	46	101	130	9	9		1998	
	Total	374	1	3	3				2	376	160	1	14	21	43	28	88	180	181	16	15		3867	
408	Edenton	337	8	14	2			5	6	338	200	9	34	14	42	28	80	164	125	10	2	58	900	1
410	Elizabeth City: City Road	466	7	6	2			10	10	465	164	9	29	24	70	33	110	237	150	14	12	166	450	
411	First	1055	9	9	3			11	10	1046	301	5	220	60	96	66	214	436	236	22	12	166	526	
412	Riverside	319	5	5	3			3	1	314	65		63	8	44	19	36	107	65	4	4	25	735	

414	Phiadelpnia	Gat	5	108	4	3	1	1	1	1	1	112	58	5	2	10	9	14	61	94	62	2	1	25
	Zion		7	122	1	3	1	1	1	1	1	122	100	7	5	16	16	18	65	108	67	3	2	28
	Total			361	16	4	2	2	2	2	2	376	230	18	17	34	57	53	206	350	199	10	4	91
	Harrellsville	Har	7	36	3	3	3	3	3	3	3	36	20	3	3	5	1	2	17	23	17	2	2	8
	Powellsville	Bar	7	39	3	3	3	3	3	3	3	39	20	3	3	3	3	9	20	38	25	2	2	8
	Union	Her	4	75	3	3	3	3	3	3	3	75	35	3	3	6	3	9	15	19	12	1	1	10
	Winton	Her	5	35	3	3	3	3	3	3	3	35	3	3	3	3	3	9	20	38	25	2	2	8
	Total			205	3	4	3	3	3	3	3	201	116	3	3	18	4	11	64	97	56	3	3	179
415	Hatteras	Buxton	Dar	129	14	3	2	2	4	4	134	55	1	6	18	4	19	45	88	43	6	3	25	
	Frisco	Dar	7	38	2	2	2	2	2	2	45	15	1	1	3	4	2	23	32	14	3	2	10	
	Hatteras	Dar	8	267	31	3	3	3	11	11	285	75	3	23	76	29	60	183	115	11	3	2	66	
	Total			425	51	6	5	5	16	16	464	145	5	30	29	96	50	128	303	172	20	8	101	
416	Herrford	Perq	4	507	10	4	2	1	3	7	511	110	5	45	25	75	65	78	243	110	16	8	88	
417	Kinnakeet	Clark-Bethel	Dar	20	3	2	1	1	2	2	20	12	3	4	2	2	8	19	19	19	19	1	1	6
	Fair Haven	Dar	6	94	3	3	3	3	3	3	94	53	3	11	24	5	8	53	93	75	3	3	7	
	St. John	Dar	12	189	1	2	2	2	6	6	191	65	3	6	31	16	40	93	75	75	1	1	6	
	Total			303	1	2	2	2	1	3	305	130	3	15	44	45	101	205	169	169	3	3	6	
418	Kitty Hawk	Collington	Dar	48	14	3	2	2	4	4	62	6	6	6	6	6	6	14	14	14	6	1	1	1
	Duck	Grace	Dar	26	24	1	1	1	3	3	50	25	5	7	15	3	25	48	25	48	25	3	3	63
	Kitty Hawk	Dar	4	290	3	2	2	2	8	8	286	110	3	30	18	45	25	40	128	100	13	3	3	169
	Total			364	41	3	3	3	16	16	398	141	8	37	25	66	28	71	190	131	14	4	4	63
420	Manteo	Mt. Olive	Dar	11	592	17	3	3	6	6	609	175	11	105	26	89	35	110	260	122	19	8	93	
421	Mayock	Cur	4	163	8	4	2	1	5	5	172	85	2	6	9	43	28	67	147	44	7	2	25	
422	Murfreesboro	Her	3	375	1	5	1	1	5	5	365	116	2	38	26	38	30	148	242	104	15	6	50	
423	New Hope	Woodland	Perq	5	205	1	2	1	2	2	208	90	2	5	21	37	40	81	179	80	20	3	21	
	Woodland	Perq	7	150	2	1	1	1	4	4	150	100	1	7	23	40	37	83	183	102	25	3	20	
	Total			355	2	3	2	2	6	6	358	190	1	12	44	77	77	164	362	195	45	6	41	
424	Newland	Grace	Pas	5	88	6	3	1	3	3	97	40	6	6	9	10	10	20	49	40	5	2	10	
	Newland	Pas	9	250	5	1	1	1	3	3	256	175	5	22	12	30	35	92	169	135	10	7	60	
	Total			338	11	4	2	2	6	6	353	215	11	28	21	40	45	112	218	175	10	7	60	
425	North Gates	Kittrell	Gat	3	124	2	1	1	2	2	127	38	6	34	8	24	18	35	83	50	6	5	27	
	Parkers	Gat	4	189	2	1	1	1	3	3	187	48	3	16	11	12	15	45	83	55	7	5	27	
	Savages	Gat	6	454	2	1	1	1	4	4	454	30	3	20	8	20	30	78	244	157	18	14	74	
	Total			687	4	2	2	2	10	10	671	116	6	70	27	56	53	108	244	350	22	16	77	
426	Ocracoke	Hyd	5	291	3	1	1	1	5	5	289	75	2	63	10	33	21	40	104	75	1	1	72	
427	Pasquotank	Halls Creek	Pas	6	93	3	1	1	3	3	96	46	3	1	11	22	15	28	76	59	0	4	15	
	Mt. Hermon	Pas	7	200	3	1	1	1	5	5	198	76	3	1	15	20	12	81	128	73	10	4	25	
	Total			293	3	2	2	2	6	6	294	117	4	16	26	42	27	109	204	132	16	8	40	
427.5	Perkins	Cur	6	163	2	1	1	1	3	3	173	100	3	16	10	40	25	65	90	100	8	1	21	
428	Perquimans	Cedar Grove	Perq	2	93	1	1	1	2	2	96	60	2	7	18	16	6	50	90	100	8	1	21	
	Epworth	Perq	3	132	1	1	1	1	4	4	125	60	1	14	9	20	4	50	83	100	6	7	22	
	Oak Grove	Perq	6	806	11	1	1	1	4	4	90	40	4	6	7	10	5	24	46	100	6	7	22	
	Total			316	11	1	1	1	4	4	311	160	7	27	34	46	15	124	219	100	6	7	22	
429	Pilmoor Memorial	Cur	5	157	13	3	4	2	1	3	171	51	13	25	8	24	9	51	92	56	6	6	116	
430	Plymouth	Was	5	499	9	10	2	6	1	9	504	134	8	44	32	72	33	84	221	114	16	11	98	
	Total			499	9	10	2	6	1	9	504	134	8	44	32	72	33	84	221	114	16	11	98	
	Total			499	9	10	2	6	1	9	504	134	8	44	32	72	33	84	221	114	16	11	98	

ELIZABETH CITY DISTRICT—Table 1-A (Continued)

List Number	CHURCH AND CHARGE	CHURCH MEMBERSHIP											CHURCH SCHOOL						W.S.C.S.					
		1	2	3	4	5	6	7	8	9	10	11	12	13	14	15	16	17	18	19	20	21	22	
432	South Camden: Camden ... Cam	1	2	...	1	...	170	60	11	...	12	30	28	85	155	78	14	2
	Wesley ... Cam	186	2	...	2	...	183	53	11	22	15	107	155	61	10	2
	Total	356	1	...	2	...	3	...	353	113	11	...	23	52	43	192	310	139	24	4
433	South Mills: McBride ... Cam	2	3	...	2	...	115	55	10	18	19	45	92	60	9	7
	Sharon ... Cam	94	2	...	1	...	1	...	97	35	1	...	7	6	33	16	20	75	40	5
	Trinity ... Cam	175	1	...	1	...	174	70	1	...	13	12	27	10	68	117	95	10
	Total	366	3	...	2	...	4	...	366	160	2	...	31	28	78	45	133	264	195	24	22	49	902	...
434	Stumpy Point: East Lake ... Dar	5	22	6	7	4	...	6	14
	Mann's Harbor ... Dar	130	129	90	4	...	15	32	37	38	122	90	9	2
	Stumpy Point ... Dar	144	1	...	3	...	1	...	143	45	2	...	12	15	18	20	40	60	6	9	2
	Total	296	1	...	3	...	7	...	294	141	7	...	36	54	57	84	229	150	18	4	40	900
435	Union-Newbegun: Newbegun ... Pas	8	125	61	13	18	18	38	87	66	9	14	16	100
	Union ... Pas	134	124	67	15	30	24	40	109	82	9	13	20	100
	Total	270	1	...	2	...	1	...	249	128	1	28	48	42	78	196	148	18	27	36	200	...
436	Wanchese: Bethany ... Dar	14	407	200	18	130	75	135	358	190	15
437	Windsor: Cashie ... Ber	26	25	10	1	...	5	5	5	10	23	8	1
	Windsor ... Ber	7	262	75	3	...	10	20	35	40	115	50	12
	Total	275	10	...	3	...	1	...	287	85	4	...	23	25	40	50	138	58	23	1	66	1547
	District Total	12473	273	143	65	47	110	39	12601	4900	192	1164	849	1894	1362	3570	7675	4354	505	268	1913	19659	4	...

List Number	CHURCH AND CHARGE	PROPERTY AND OTHER ASSETS						LOCAL CHURCH EXPENDITURES						MINISTERIAL SUPPORT—LOCAL CHURCH				
		24	25	26	27	28	29	30	31	32	33	34	35	36a	36b	37b	38c	39c
401	Ahoshkie	Her	1	442500	45750	30500	8714	8410	738	1850	15393	459	...	8100	8100	...	1600	1000
401.5	Albion	Mackeys	Was	2	4200	6000	1000	350	273	250	480	120
		Pleasant Grove	Was	4	1200	178	300	147	340	480	120
		Roper	Was	7	2400	8900	747	294	361	350	640	160
		Total		14900	10000	1000	1925	944	781	940	...	4200	1600	400
402	Aulander	Aulander	Ber	1	30000	25000	668	210	1360	160	...	2300	500	400
		Colerain	Ber	3	40000	498	148	797	158	...	1840	400	320
		St. Francis	Ber	4	15000	109	...	99	460	100	80
		Total		85000	25000	1275	358	2256	318	...	4600	1000	800
403	Chowan	Anderson	Perq	1	20000	200	160	154	2080	240
		Bethany	Cho	3	13000	50	100	...	99	...	1040	120
		Center Hill	Cho	2	17000	8000	225	198	...	1040	120
		Evans	Cho	4	6500	20	...	198	...	1040	120
		Total		56500	8000	475	280	154	495	...	5200	600
404	Columbia	Wesley Memorial	Tyr	4	69000	21000	1827	...	1279	345	1957	273	90	6000	600
405	Columbia Cr.	Cedar Grove	Tyr	1	6000	13000	60	168	1200
		Holly Grove	Tyr	2	64000	150	408
		Wesley Chapel	Tyr	3	6400	110	201	1200
		Total		76400	13000	170	519	2808
406	Creswell	Creswell	Was	1	27000	8000	1500	250	350	2008	133
		Mt. Hermon	Was	3	42000	8000	810	322	1825	1800	133
		Total		70000	16000	2310	572	2175	3000	266
407	Currituck	Hebron	Cur	2	21000	142	469	1200
		Mt. Zion	Cur	3	22000	1016	350	710	1200
		Sharon	Cur	7	60000	1900	236	1086	1200
		Total		103000	156500	16666	2944	728	1405	3600
408	Edenton	...	Cho	1	203000	24000	5000	...	3527	317	836	7500
410	Elizabeth City	City Road	Pas	2	203000	18000	3000	1255	7256	6700
411	First	...	Pas	3	655000	68000	70495	...	15144	6146	13786	12000
412	Riverside	...	Pas	4	119000	21000	469	630	2600	6700

ELIZABETH CITY DISTRICT—Table 1-B (Continued)

List Number	CHURCH AND CHARGE		PROPERTY AND OTHER ASSETS				LOCAL CHURCH EXPENDITURES						MINISTERIAL SUPPORT—LOCAL CHURCH			
	24	25	26	27	28	30	31	32	33	34	35	36a	36b	37b	38c	39c
	Value of Church, Land, Buildings and Equipment	Value of Church-owned Parsonages and Furniture	Value of Other Assets (cash, bonds, other property, etc.)	Unpaid Balance on Indebtedness on Items 24, 25, 26	Balance of Other Indebtedness (current expenses, etc.)	Principal and Interest on Indebtedness, Loans, Mortgages, etc.	Buildings and Improvements (not including funds borrowed)	Church School; Lesson Materials; Supplies; Administration, etc.	Other Current Expenses, etc.	W.S.C.S.	Miscellaneous Beneficences	Pastor's Salary—Amount Set	Pastor's Salary—Amount Paid	Associate(s) Salary—Amount Paid	Travel Allowance—Total	Utilities—Total Paid
413	Gatesville: Gatesville Gat 1 Philadelphia Gat 5 Zion Gat 7 Total 300000	41000	12000	16900	2100	1475	1274	1600	175	150	2449	500	225
414	Harrellsville: Harrellsville Her 2 Powellsville Bar 7 Union Her 4 Winton Her 5 Total 9000	41000	12000	16900	2475	4525	3374	4000	500	275	6883	6883	1500	500	167
415	Harteras: Buxton Dar 1 Frisco Dar 7 Harteras Dar 8 Total 13000	9000	1800	800	1500	250	75	2135	2135	500	500	617
416	Herford: Perq 4 Kinnakeet: Clark-Bethel Dar 2 Fair Haven Dar 6 St. John Dar 12 Total 8000	25000	887	4813	1865	3825	450	102	3600	3600	1200	400
417	Kitty Hawk: Kitty Hawk Dar 3 Duck: Grace Dar 4 Kitty Hawk Dar 9 Total 6188	25000	3000	2647	2711	2574	541	1103	2901	2901	103	72
418	Manteo: Mt. Olive Dar 11 Moyock Cur 4 Murfreesboro Her 3 New Hope-Woodland: New Hope Perq 5 Woodland Perq 7 Total 41000	36000	13500	6800	5800	3400	1639	2764	275	760	6600	6600	1900	500
420	15000	1500	3630
421	15000	1400	2970
422	15000	1400	2970
423	15000	1400	2970

ELIZABETH CITY DISTRICT—Table 2-A

List Number	CHURCH AND CHARGE	SINGLE FIGURE INFORMATION			CONNECTIONAL FUND				BENEVOLENCES			
		Amount Accepted	Amount Paid	Percentage Paid	44b Total Ministerial Support Other than Local Church Paid	47b International Fund—Paid	49b Total Connectional Funds—Paid	50c World Service and Conference Benevolences—Paid	51b Ministerial Education Fund—Paid	53 General Advance Specials	54 One Great Hour of Sharing	
401	Ahaskie	9600	9600	100	3298	695	2349	70	12	
401.5	Albemarle: Mackeys	103	22	
	Pleasant Grove	103	22	73	
	Roper	137	29	50	11	
	Total	1000	1015	101.5	343	51	145	11	
402	Aulander: Aulander	34.3	5	72	24.5	41	23	10	
	Colerain	34.3	5	77	24.5	
	St. Francis	
	Total	1985	1985	100	686	10	149	490	41	23	10	
403	Chowan: Anderson	137	29	98	36	16	
	Bethany	69	14	49	18	
	Center Hill	69	14	49	8	
	Evans	69	14	49	
	Total	1000	1000	100	344	71	245	54	24	
404	Columbia: Wesley Memorial	2000	2000	100	687	10	145	489	138	48	10	
405	Columbia Ct.: Cedar Grove	158	33	113	63	
	Holly Grove	
	Wesley Chapel	124	26	90	63	
	Total	1100	929	84.5	282	59	203	126	
406	Creswell: Creswell	275	4	87	196	78	45	10	
	Mt. Hermon	412	145	294	118	37	10	
	Total	2000	2000	100	687	4	145	490	196	82	20	
407	Currituck: Hebron	437	5	92	310	103	10	5	
	Mt. Zion	437	5	92	310	104	10	5	
	Sharon	437	5	92	310	104	10	5	
	Total	3800	3800	100	1311	15	276	930	311	25	20	
408	Edenton	4500	4500	100	1546	326	1101	33	
410	Elizabeth City: City Road	4000	4000	100	1374	326	978	616	23	
411	First	19500	19500	100	6700	1412	4769	800	1271	76	
412	Riverside	1600	823	45.2	241	51	171	11	4	

414	Philadelphia	567	8	120	403	75	16	10
	Zion	134	8	452	134	10	16	10
	Total	1839	24	1307	1307	225	57	30
	Harrisville: Harrisville	268	4	57	191
	Powellsville	149	68	107	51
	Union	325	4	68	230	55	10
	Winton	117	4	25	83
	Total	859	12	183	611	106	10
415	Hatteras: Buxton	515	10	109	367	111
	Frisco	103	22	73	28
	Hatteras	893	20	188	636	195
	Total	1511	30	319	1076	334
416	Herrford	2749	579	1957	718	176	50
417	Kinnakeet: Clark-Bethel	130	30	93
	Fair Haven	378	80	269
	St. John	522	113	389
	Total	1030	223	751
418	Kitty Hawk: Colington	69	6	14	49	10
	Duck: Grace	241	11	51	171	20
	Kitty Hawk	1134	18	239	807	100	90	40
	Total	4274	35	304	1027	130	50	40
420	Manteo: Mt. Olive	9020	653	2206	670	1082
421	Moyock	2700	196	660	32
422	Murfreesboro	928	196	660	32
423	New Hope: Woodland:	1821	384	1296	432	25	25
	New Hope	1237	261	881	25	9
	Woodland	997	210	709	34	34	6
	Total	2234	471	1590	59	15
424	Newland: Grace: Grace	154	33	110
	Newland	1014	214	721	303
	Total	1168	247	831	303
425	North Gates: Kitzrell	275	58	196
	Parkers	447	94	318
	Savages	275	58	196
	Total	2930	210	710
426	Ocracoke	1000	72	245	302	171	5
427	Pasquotank: Halls Creek	302	64	216	66
	Mt. Hermon	605	127	431	130
	Total	907	191	647	196
427.5	Perkins	1300	94	318	30
428	Perquimans: Cedar Grove	378	80	269	50	46	22
	Enworh	378	80	269	50	46	16
	Oak Grove	3200	240	807	150	138	58
	Total	1134	116	391	28	50
429	Pilmoor Memorial	556	116	391	28	50

CHURCH AND CHARGE

List Number

401	Ahoksie	Her	1
401.5	Albemarle: Mackeys	Was	2
	Pleasant Grove	Was	4
	Roper	Was	7
	Total		8
402	Aulander: Aulander	Ber	1
	Colerain	Ber	3
	St. Francis	Ber	4
	Total		8
403	Chowan: Anderson	Perq	1
	Bethany	Cho	3
	Center Hill	Cho	2
	Evans	Cho	4
	Total		10
404	Columbia: Wesley Memorial	Tyr	4
405	Columbia Ct.: Cedar Grove	Tyr	1
	Holly Grove	Tyr	1
	Wesley Chapel	Tyr	3
	Total		9
406	Creswell: Creswell	Was	1
	Mt. Hermon	Was	3
	Total		4
407	Currituck: Hebron	Cur	2
	Mt. Zion	Cur	3
	Sharon	Cur	7
	Total		12
408	Edenton	Cho	1
410	Elizabeth City: City Road	Pas	2
411	First	Pas	3
412	Riverside	Pas	4

55	Fellowship of Suffering and Service	56	United Methodist Student Day	57	Youth Service Fund	58	Race Relations Sunday	59	Fund for Reconciliation	60	Christian Education Sunday	61	Higher Education	62	Conference Advance Specials	64	Homes for Children, Youth and Aged	\$10.00 Club	District Work	Camp Crusade	68	All Other Benevolences	69	Grand Total Paid (lines 30-68)
...	50	117	1996	1.4	1272	...	321	500	48244	
...	3914	
...	3048	
...	4739	
...	11701	
...	6823	
...	5247	
...	867	
...	12937	
...	3286	
...	1609	
...	1809	
...	1578	
...	8282	
...	13370	
...	1997	
...	577	
...	1997	
...	4867	
...	4552	
...	6623	
...	11175	
...	3626	
...	24	
...	5315	
...	6875	
...	15816	
...	29371	
...	28915	
...	72632	
...	14544	

ELIZABETH CITY DISTRICT—Table 2-B (Continued)

List Number	CHURCH AND CHARGE	BENEVOLENCES							OTHER CONFERENCE BENEVOLENCES					Grand Total Paid (lines 30-65)			
		55	56	57	58	59	60	61	62	63	64	\$10.00 Club	District Work		Camp Crusade	All Other Benevolences	
413	Gatesville: Gatesville	10	10	15	10	12125
	Philadelphia	10	10	15	10	9485
	Zion	10	26	15	12	9346
	Total	30	46	45	32	30956
414	Harrellville: Harrellville	2592
	Powellsville	2080
	Union	4342
	Winston	1767
	Total	10761
415	Hatteras: Buxton	8750
	Frisco	2144
	Hatteras	14090
	Total	24984
416	Hertford	50	50	24	35	29682
417	Kinnakeet: Clark-Bethel	1627
	Fair Haven	6337
	St. John	7406
	Total	15370
418	Kitty Hawk: Collington	746
	Duck: Grace	2211
	Kitty Hawk	17678
	Total	20635
420	Manteo: Mt. Olivet	35618
421	Moyock	15341
422	Murfreesboro	30043
423	New Hope-Woodland: New Hope	9	12	9	8046
	Woodland	14	14	19	3	8743
	Total	23	12	19	12	16789

425	Newland	Pas	3	20	50	600	350	105	240	17211
	North Gates	Kittrell	Gal	3	166	105
			Gal	4	270	171	54
			Gal	4	166	105	72	5585
			Gal	6	602	381	54	3816
			Total	208	132	180	13726
426	Ocracoke	Hyd	5	5	208	132	168	11116
427	Pasquotank	Halls Creek	Pas	5	365	232	4272
			Pas	7	12	115	13211
			Mt. Hermon	548	347	17483
			Total	270	171	6060
427.5	Perkins	Cedar Grove	Cur	6	229	29	4391
428	Perquimans	Cedar Grove	Perq	2	229	140	33	3627
			Perq	3	229	140	33	6246
			Perq	3	229	140	33	6246
			Perq	6	687	424	99	14264
			Oak Grove	333	25	195	11935
			Total	1809	47	270	29302
429	Pilmeor Memorial	Cur	5	208	134	135	8498
430	Plymouth	Was	5	135	86	99	5317
432	South Camden	Camden	Cam	1	343	220	234	13775
			Westley	400	225	78	8202
			Total	157	93	29	2449
433	South Mills	McBride	Cam	2	520	313	111	11573
			Sharon	7	7
			Trinity	1077	631	218	22224
			Total	137	87	2681
434	Stumpy Point	East Lake	Dar	5	208	132	9589
			Dar	5	166	105	6621
			Mann's Harbor	511	324	18891
			Stumpy Point
			Total
435	Union-Newbegun
			Newbegun	229	14	105	8073
			Union	229	11	105	7628
			Total	458	25	210	15721
436	Wanchaset	Bethany	Dar	14	1040	657	21440
437	Windsor	Cashie	Dar	20	125	79	45	2439
			Cashie	881	557	240	22977
			Windsor	1006	636	10	25416
			Ber
			Ber
			Total
			District Total	29528	19326	5796	740317
			Total	862	2575	357	728
			District Total	528

FAYETTEVILLE DISTRICT—Table 1-A

List Number	CHURCH AND CHARGE	CHURCH MEMBERSHIP										CHURCH SCHOOL										W.S.C.S.		
		1	2	3	4	5	6	7	8	9	10	11	12	13	14	15	16	17	18	19	20	21	22	23
		Total Members Reported at Close of Last Year	Received this Year on Confession of Faith or Restored	Received from Other United Methodist Churches	Received from Other Denominations	Removed by Charge Conference Action or Withdrawn	United by Transfer to Other Churches	Removed by Transfer to Other Denominations	Removed by Death	Total Members at Close of This Year	Average Attendance at the Principal Weekly Worship Service(s)	Number of Persons Baptized This Year (all ages)	Preparatory Members Now on Roll (all baptized children under 16)	Number of Leaders	Children (birth through sixth grade) in All Classes and Groups	Youth	Adults	Total Church School Membership	Average Attendance	Number of Ongoing Classes and Groups for Learning	Number of Short-term Classes and Groups for Learning	Membership of Society (Incl. Wesleyan Service Guild)	Amount Paid for Local Church and Community Work	
501	Angier	249	1	3	1	1	1	1	1	248	98	2	19	51	46	36	157	58	4	2	29	286	1	
502	Beahda	513	12	5	1	1	1	9	1	515	135	16	59	25	91	77	195	160	16	2	100	700	1	
504	Coats: Coats	139	9	53	3	2	7	1	194	115	11	4	15	39	28	87	169	105	6	2	27	506	1	
	Leslie	55	1	1	1	1	1	1	54	30	1	4	6	21	21	22	70	40	6	2	27	506	1	
	Total	194	9	53	3	3	7	1	248	145	11	6	21	60	49	104	239	143	6	2	27	506	1	
504.3	Collins Chapel	45	11	1	4	1	1	1	51	65	7	15	8	26	35	23	92	75	2	4	10	20	1	
504.5	Coffin	181	5	1	1	1	1	1	185	75	8	18	14	43	35	75	167	65	3	2	10	20	1	
505	Cumberland	249	1	1	1	1	1	1	248	52	39	20	35	20	72	147	60	5	1	3	1997	1		
506	Dunn: Divine Street	606	4	9	2	7	1	3	610	177	7	55	44	73	52	208	377	136	21	6	140	1977	1	
507	Erwin	448	8	3	6	2	5	1	454	115	7	28	24	45	32	118	219	140	11	6	60	237	1	
508	Fairmont: Trinity	323	2	3	2	2	1	5	320	107	7	24	21	60	25	83	189	110	15	1	70	920	1	
	Fayetteville:																							
508.5	Arran Lake	94	10	10	1	1	1	1	103	40	4	10	8	20	15	14	57	30	1	1	12	300	1	
509	Asbury	172	12	7	1	1	1	1	187	60	4	7	10	75	32	45	162	73	6	2	15	350	1	
510	Calvary	160	1	1	5	1	3	1	162	33	3	5	10	5	5	45	65	35	5	1	15	97	1	
510.5	Camp Ground	718	5	16	4	19	25	4	690	240	4	65	35	160	60	170	425	200	20	4	98	100	1	
511	Christ	716	2	17	5	15	4	2	719	177	10	105	26	126	42	51	245	121	22	7	52	500	1	
512	Culbreth	207	6	3	4	3	1	4	209	83	4	18	16	53	32	47	148	117	13	5	28	1532	1	
513	Gardners	366	5	3	4	3	7	2	37	148	8	34	27	101	40	78	246	102	11	4	37	521	1	
514	Haymont	1087	26	42	11	33	6	4	1121	450	23	161	56	180	85	210	531	268	32	15	171	278	1	
515	Hay Street	1476	36	13	5	3	14	5	1484	424	18	140	39	155	82	371	647	269	21	11	259	1356	1	
515.5	John Wesley	325	5	1	1	1	1	2	328	255	8	14	24	73	65	35	197	110	10	4	80	2400	1	
516	Johnson Memorial	318	4	2	2	5	5	1	316	130	11	66	20	25	24	75	144	105	2	2	35	747	1	
517	Lyon Memorial	223	13	9	6	3	3	1	254	80	6	69	10	57	17	35	112	40	7	3	20	451	1	
518	Person Street	224	6	1	1	4	4	1	223	85	1	27	13	33	11	43	100	45	9	1	25	300	1	
518.5	St. Andrews	217	10	5	7	12	7	12	213	103	4	40	24	69	40	47	180	99	17	8	33	1224	1	
520	St. Matthews	504	2	18	1	13	9	3	483	140	14	30	21	125	53	78	277	155	8	5	54	1224	1	
521	Salem	620	17	8	3	3	1	8	636	225	12	38	33	105	55	170	363	188	23	6	81	740	1	
522	Victory	239	2	3	1	3	1	2	237	110	4	40	16	50	25	30	121	100	13	4	25	500	1	
523	Wesley Heights	458	20	8	5	13	8	3	475	145	27	53	16	67	49	101	233	100	6	9	52	2261	1	
524	Hope Mills	288	12	15	7	8	2	1	311	110	6	12	25	46	30	73	176	93	14	3	28	224	1	

526	Lillington	Har	8	391	12	6	7	370	165	7	43	47	42	33	107	229	105	22	12	31	646
527	Linden: Parkers Grove	Cum	22	132	4	1	1	128	1	5	7	10	34	56	60	60	13	60	13	60	60
528	Lumberton: Asbury	Rob	7	265	2	1	2	258	45	3	15	12	40	25	60	137	50	8	4	12	300
	Pineview	Rob.	26	77	2	2	1	74	35	11	20	20	15	20	65	30	8	4	12	300	300
	Total		2	342	3	2	6	332	80	3	26	22	60	40	80	202	80	16	8	12	300
529	Branch Street: Philadelphiaus																				
	Branch Street	Rob	25	87	10	1	2	100	80	12	50	10	67	33	40	150	80	4	2	2	250
	Philadelphiaus	Rob	23	139	20	1	1	159	85	29	80	10	65	58	39	172	90	4	2	15	250
	Total		9	1074	31	46	24	259	165	41	130	20	132	91	79	322	170	8	4	15	260
530	Chestnut Street	Rob	9	1074	31	46	24	401	4	124	67	171	152	280	670	134	32	34	165	195	195
530.5	Mt. Olive-Smith																				
	Mt. Olive	Rob	31	135	3	1	4	140	80	5	36	9	15	17	30	71	1	3	3	20	20
	Smith Chapel			44	1	1	1	45	35	16	3	21	16	12	52	35	3	3	3	20	20
	Total			179	4	1	4	185	115	5	52	12	36	33	42	123	35	6	6	20	20
531	Lumberton Ct.: Barkers	Rob	2	207	2	1	1	138	63	3	20	14	29	23	65	131	63	6	5	27	80
	Regan	Rob	18	141	1	1	1	96	65	2	20	10	23	22	39	94	50	8	2	26	214
	Smith	Rob	22	458	11	1	1	44	26	2	14	1	1	1	1	1	27	4	1	1	1
	Total			458	63	27	60	10	154	7	54	24	52	45	104	225	140	16	8	53	294
532	Mamers: Cool Springs	Har	4	145	4	1	1	141	91	9	15	29	22	56	122	91	3	15	15	52	52
	Mt. Ariel	Har	10	87	1	1	1	77	48	1	1	1	1	6	20	57	48	3	20	10	32
	Union	Har	14	176	5	1	1	175	100	4	5	17	23	27	74	141	100	5	34	15	15
	Woodside	Har	15	57	1	1	1	55	48	1	15	8	18	10	20	56	50	2	8	11	11
	Total			465	10	2	2	448	287	15	29	52	89	65	170	376	269	13	77	51	84
533	Marvin	Cum	21	70	2	1	1	73	45	1	7	6	9	8	47	70	35	7	3	18	350
533.5	Maxton: St. George-Piney Grove																				
	Piney Grove	Rob	37	136	10	4	1	144	1	1	40	15	42	36	30	123	1	1	1	1	1
	St. George	Rob	27	135	8	2	1	120	1	1	12	25	7	33	27	22	89	1	1	1	1
	Total			271	18	2	2	264	1	1	12	65	22	75	63	52	212	1	1	1	1
534	St. Paul	Rob	10	282	13	2	1	269	92	13	4	13	37	40	40	132	75	11	3	54	58
534.5	New Zion: Pleasant Grove																				
	New Zion	Rob	29	27	7	1	1	27	55	25	8	15	21	20	64	55	1	1	1	1	1
	Pleasant Grove	Rob	32	21	1	1	1	21	12	1	1	1	1	8	8	1	1	1	1	1	1
	Total			48	7	2	2	48	67	1	25	6	15	21	28	72	55	1	1	1	1
535	Oliver	Rob	11	86	4	1	1	85	32	2	5	10	8	15	25	58	29	20	16	155	155
537	Parkton	Rob	12	96	2	1	1	98	40	1	12	8	22	15	15	60	1	1	1	1	1
538	Pembroke: Calvary-Buie																				
	Buie	Rob	4	55	3	1	1	57	25	3	5	4	6	21	36	25	4	2	2	2	2
	Calvary	Rob	5	98	2	1	1	99	30	4	12	7	1	3	42	53	35	5	4	21	150
	Total			153	5	2	2	156	55	7	12	12	5	9	63	89	60	9	4	21	150
539	First	Rob	13	171	4	1	1	175	40	3	43	11	30	22	77	140	110	13	2	24	175
541	Pleasant Grove																				
	Asphole Center	Rob	1	275	4	1	1	51	75	4	13	12	40	45	99	136	90	11	1	1	1
	Pleasant Grove	Rob	14	207	34	1	1	84	105	37	14	14	35	45	96	150	110	11	1	1	1
	Total			482	38	2	2	135	180	41	27	26	75	90	95	286	200	22	2	2	2
542	Prospect: Fairview	S. C.	1	125	3	1	1	125	30	1	6	3	18	17	21	59	26	4	2	2	2
	Hickory Grove	S. C.	1	57	5	1	1	60	48	1	10	3	36	26	21	86	51	4	1	1	1
	Prospect	Rob	15	601	1	1	1	601	197	9	77	34	173	129	225	561	385	30	2	25	50
	Total			783	8	2	2	786	275	10	93	40	227	172	267	706	462	38	5	25	50
543	Raeford: First	Hok	3	582	9	16	3	584	202	12	12	42	36	95	60	210	210	21	6	120	320

FAYETTEVILLE DISTRICT—Table 1-A (Continued)

List Number	CHURCH AND CHARGE										CHURCH MEMBERSHIP										CHURCH SCHOOL					W.S.C.S.	
	1	2	3	4	5	6	7	8	9	10	11	12	13	14	15	16	17	18	19	20	21	22	23				
	Total Members Reported at Close of Last Year	Received this Year on Confession of Faith or Restored	Received from Other Methodist Churches	Received from Other Denominations	Removed by Charge Conference Action or Withdrawn	Removed by Transfer to Other United Methodist Churches	Removed by Transfer to Other Denominations	Removed by Death	Total Members at Close of This Year	Average Attendance at the Principal Weekly Worship Services	Number of Persons Baptized This Year (all ages)	Preparatory Members Now on Roll (all baptized children under 16)	Number of Leaders	Children (birth through sixth grade) in All Classes and Groups	Youth	Adults	Total Church School Membership	Average Attendance	Number of Ongoing Classes and Groups for Learning	Number of Short-term Classes and Groups for Learning	Membership of Society (incl. Wesleyan Service Guild)	Amount Paid for Local Church and Community Work					
543.5 Hoke: Parkers	119	2	1	1	1	3	1	121	40	2	1	8	17	15	40	80	40	8	5	15	150						
Sandy Grove	205	1	1	2	2	3	3	203	60	2	5	9	25	25	35	94	55	9	6	20	230						
Total	324	3	1	3	3	6	4	324	100	4	6	17	42	40	75	174	95	17	11	35	400						
543.7 Red Springs: Rhyme Memor.	138	1	1	1	1	3	3	136	110	4	28	13	31	14	20	78	60	9	1	21	50						
544 Trinity: Rob 17	379	10	5	3	2	2	5	388	134	2	22	18	36	38	125	217	106	17	4	92	350						
544.5 Red Springs Ct.:																											
Millers	41	1	1	1	1	1	1	41	32	1	6	5	17	14	10	46	28	1	1	1	1						
St. Mark	21	1	1	1	1	1	1	21	23	1	3	3	3	5	20	33	21	1	1	1	1						
St. Peter	39	1	1	1	1	1	1	40	35	3	6	5	3	5	20	33	20	5	1	1	1						
Total	101	1	1	1	1	1	1	102	90	3	12	13	33	31	35	112	69	5	1	1	1						
545 Rowland: Centenary	44	1	1	1	1	1	1	64	25	1	2	2	5	5	28	35	20	1	1	1	1						
Purvis	67	1	1	1	1	1	1	268	110	3	40	12	40	22	64	138	61	11	1	1	1						
Rowland	19	1	1	1	1	1	1	332	135	3	40	14	40	27	92	173	81	12	1	1	1						
Total	344	3	3	3	3	3	3	332	135	3	40	14	40	27	92	173	81	12	1	1	1						
546 Rowland: Cedar Grove-Salem																											
Cedar Grove	91	1	1	1	1	1	1	86	75	3	26	7	8	39	17	120	80	1	1	1	1						
Salem	89	15	1	1	1	1	1	104	80	3	17	7	25	10	12	54	45	4	1	1	1						
Total	180	16	1	1	1	1	1	190	155	6	43	15	81	49	29	174	125	4	1	1	1						
547 Sandy Plains	185	18	1	1	1	1	1	202	75	16	64	16	34	41	89	207	89	15	1	14	603						
St. Pauls	202	5	11	4	2	1	3	216	96	2	11	16	54	39	60	169	78	16	14	42	1500						
549 Spring Hill	484	5	6	2	1	9	3	485	160	10	44	26	68	41	90	225	170	9	7	35	300						
550 Spring Lake	213	5	13	2	1	16	1	204	90	8	16	10	36	9	10	65	49	3	1	17	206						
551 Spring Lake	267	3	3	8	1	1	1	276	113	5	12	14	40	24	91	169	85	13	9	30	35						
552 Siedman: Cokesbury																											
Cum 25	72	9	1	1	1	1	1	79	75	16	8	27	16	16	10	60	42	4	1	20	200						
Beauty Spot	22	1	1	1	1	1	1	22	25	1	4	3	4	4	11	21	117	2	1	10	20						
St. James	94	9	1	1	1	1	1	101	100	16	12	9	31	20	21	81	59	6	2	30	220						
Total	57	1	1	1	1	1	1	57	82	1	5	6	14	12	15	49	30	4	1	18	26						
553 Taber																											
Cum 26	148	3	1	1	1	1	1	157	85	10	153	8	22	10	17	57	36	7	1	1	1						
554 Walls Chapel-Mt. Zion	54	3	1	1	1	1	1	55	38	10	51	5	12	8	10	35	10	8	1	1	1						
Walls Chapel	202	6	1	1	1	1	1	212	123	20	204	13	34	18	27	92	46	15	2	2	250						
Total	202	6	1	1	1	1	1	212	123	20	204	13	34	18	27	92	46	15	2	2	250						
District Total	21011	508	413	166	567	343	199	20775	8075	512	2497	1296	3850	2547	5358	13051	6734	724	374	2777	34891	40					

CHURCH AND CHARGE

List Number	Value of Church Land, Buildings and Equipment	Value of Church-owned Parsonages and Furniture	Value of Other Assets (cash, bonds, other property, etc.)	Unpaid Balance on Indebtedness on Items 24, 25, 26	Balance of Other Indebtedness (current expenses, etc.)	Principal and Interest on Indebtedness, Loans, Mortgages, etc.	Buildings and Improvements (not including funds borrowed)	Church School: Lesson Materials, Supplies, Administration, etc.	Other Current Expenses, etc.	W.S.C.S.	Miscellaneous Benevolences	Pastor's Salary—Amount Set	Pastor's Salary—Amount Paid	Associate(s) Salary—Amount Paid	Travel Allowance—Total Paid	Utilities—Total Paid	
501	100000	30000	5500	4500	1400	800	580	1780	140	30	6450	6450	1000	800	
502	210000	36000	26000	3920	1200	4200	140	75	9000	9000	
503	105000	2500	500	31000	5800	200	513	2873	4300	
504	31000	5000	640	640	191	191	747	1500	
	1360000	7500	31000	5800	840	704	3064	747	5800	5800	
504.3	53700	14000	1366	2050	90	565	131	600	600	
504.5	74000	4000	700	2500	2408	968	705	715	318	2800	2800	600	
505	200000	22000	54000	6594	1100	700	6600	6600	
506	472000	36000	5962	99753	17760	4956	3628	5737	1203	700	8875	8875	2125	2125	1000	
507	225000	13000	30000	4900	3709	600	5405	680	7350	7350	
508	264000	41000	400	4583	1609	1731	1500	150	6700	6700	1800	1800	600	
	Fayetteville:																
508.5	33000	5500	12594	13305	350	180	200	6	1500	1500	
509	52500	15000	29000	3991	203	607	55	3200	3200	200	
510	2400	2900	1500	900	700	240	872	98	1680	1680	820	
510.5	425000	27000	123000	20152	1546	1987	17288	797	8000	8000	2400	2400	600	
511	276000	26000	125000	21442	300	1100	5633	150	25	7050	7050	1640	720	
512	75500	22500	19000	3354	4593	1300	591	2877	76	50	7100	7100	400	
513	105000	27000	2200	18375	11765	1400	882	1976	436	215	7000	7000	700	700	800	
514	849350	90000	157358	28435	4252	2496	46300	2841	150	12250	12250	3200	3200	1550	
515	545000	80000	1255000	79326	11369	7955	7266	35026	2991	3600	12500	12500	2000	2000	2000	
515.5	120000	32000	5000	2000	30000	2000	1200	340	6500	6500	780	780	800	
515.5	40000	10000	8153	3790	2520	397	742	3100	249	2800	2800	1700	1700	2000	
516	75000	18000	52700	3232	2629	460	7350	5200	5200	500	
517	160000	30000	1800	6560	600	200	425	3500	135	7000	7000	
518	127000	30000	7088	200	600	625	3565	272	5000	5000	1800	1800	
518.5	370000	20000	27000	31523	19447	302	1492	3287	283	6000	6000	2000	2000	600	
520	40000	40000	17500	142126	700	3255	1435	7678	850	1250	7250	7250	2200	2200	900	
521	17000	17000	12600	2412	2000	750	3895	93	200	7020	7020	850	
522	92000	26000	22800	7810	5000	4600	1100	600	9000	378	300	6744	6744	1900	1900	
523	100000	20000	40000	7050	3165	787	5888	84	7000	7000	1500	1500	1000	
524	150000	20000	40000	7050	3165	787	5888	84	7000	7000	1500	1500	1000	

YAYETTEVILLE DISTRICT—Table 2-A

List Number	CHURCH AND CHARGE	SINGLE FIGURE INFORMATION			CONNECTIONAL FUND			BENEVOLENCES				
		Amount Accepted	Amount Paid	Percentage Paid	47b International Cooperation Fund—Paid	49b Total Funds—Paid	50c World Service and Conference Benevolences—Paid	51b Ministerial Education Fund—Paid	53 General Advance Specials	54 One Great Hour of Sharing		
											44b Total Ministerial Support Other than Local Church Paid	
501	Angler	4100	4100	100	300	1000	110	30
502	Bethesda	5300	5300	100	304	1296	200	28
504	Coats: Coats	80	269	123
	Har 2	278	159	34	25
	Leslie	47	62	62
	Har 13	127	426	185	25
	Total	1750	1823	104.2	36	122
504.3	Collins Chapel	500	500	100	36	122
504.5	Cotton	1800	1800	100	130	440	100	32
505	Cumberland	2300	1800	78.2	101	343
506	Dunn: Divine Street	13600	1800	13.2	985	3327	500	160
507	Erwin	4236	13600	32.1	306	1453	120	25
508	Fairmont: Trinity	8500	4236	50.0	30	615	2079	229	26.4
	Har 6
	Har 8
	Fayetteville:
508.5	Arron Lake	400	402	100.5	29	98	40
509	Asbury	1400	833	59.5	60	204
510	Calvary	1000	1000	100	138	241	60	5
510.5	Camp Ground	9500	9500	100	30	688	2324	630	150
511	Christ	3300	1662	50.3	136	462
512	Culbreth	4000	1374	34.4	290	978	302	50
513	Gardners	2800	4000	142.9	12	203	685	200	82
514	Haymont	28000	28000	100	2027	6849	1600	2097
515	Hay Street	37000	37000	100	2679	9050	1000	1180
515.5	John Wesley	3600	3600	100	881	261	29
516	Johnson Memorial	2800	3600	128.6	203	685	212
517	Lyon Memorial	2300	790	34.3	167	563	95
518	Person Street	3900	1340	34.4	10	282	954	320	37
518.5	St. Andrews	3000	2600	86.6	145	734	174	51
520	St. Matthews	2000	687	34.4	217	489	221
521	Salem	7300	2508	34.4	20	529	1785	350	365
522	Victory	3400	96.2	2.7	4	203	685	15	10
523	Wesley Heights	5300	5601	105.6	384	1296	400	150
524	Hope Mills	4500	1546	34.4	20	326	1101	367

526	Lifflington	Har 6	3526	3625	102.8	1210	254	861	41
527	Lindon Parkers Grove	Cum 22	8300	2052	100	2852	601	2030	83	50
528	Lumberton: Asbury	Rob 7	2500	2500	100	859	181	612	115
	Pineview	Rob 26	258	55	183
	Total	1450	1520	104.8	241	5	106	354	3
529	Branch Street-Philadelphia	499	5
	Branch Street	Rob 25	241	6	51	171	20
	Philadelphia	Rob 23	172	39	222
	Total	1200	1200	100	413	6	90	293	20	2
530	Chestnut Street	20000	20000	100	6872	1488	4892	746
530.5	Mt. Olive-Smith
	Mt. Olive	Rob 31	584	123	416	10
	Smith Chapel	103	22	73
	Total	2000	2000	100	687	145	489	10
531	Lumberton Ct.: Barkers	Rob 2	172	36	122
	Regan	Rob 18	395	84	281
	Smith	Rob 22	141	30	100
	Total	2068	2068	100	706	150	503
532	Mamers: Cool Springs	Har 4	374	5	78	64
	Mt. Ariel	Har 10	282	5	59	201
	Union	Har 14	508	5	107	363
	Woodside	Har 15	173	5	36	123
	Total	3900	3992	102.3	1337	20	290	954
533	Marvin	Cum 21	1000	1000	100	343	6	72	245	81	16
533.5	Maxton: St. George-Piney Grove
	Piney Grove	Rob 37	275	58	196
	St. George	Rob 27	2425	2425	100	825	109	440	10
	Total	4600	4600	100	1381	167	636	10
534	St. Paul	Rob 10	333	1125	172
534.5	New Zion-Pleasant Grove
	New Zion	Rob 29	120	26	85
	Pleasant Grove	Rob 32	34	7	25
	Total	400	450	112.5	154	33	110
535	Olivet	Rob 11	1500	1525	101.7	515	109	367	23
537	Parkton	Rob 12	1400	1400	100	481	101	343	98	20
538	Pembroke: Calvary-Buie
	Buie	Rob 4	275	58	196
	Calvary	Rob 5	3300	3300	100	859	181	612	52
	Total	2700	2700	100	1134	239	808	32
539	Pleasant Grove	Rob 13	928	10	196	100	37
541	Ashpole Center	Rob 1	275	5	58	196
	Pleasant Grove	Rob 14	1600	1600	100	275	5	58	196
	Total	3300	3300	100	550	10	116	392
542	Prospect: Fairview	S. C. 1	120	46	85	10
	Hickory Grove	S. C. 1	17	4	12
	Prospect	Rob 15	3300	3300	100	997	32	260	709
	Total	10500	10500	100	1134	32	260	709	150	10
543	Rae ford: First	Hok 3	3508	760	2568	283	82

FAYETTEVILLE DISTRICT—Table 2-A (Continued)

List Number	CHURCH AND CHARGE	SINGLE FIGURE INFORMATION			CONNECTIONAL FUND		BENEVOLENCES				
		Amount Accepted	Amount Paid	Percentage Paid	44b Total Ministerial Support Other Than Local Church Paid	47b Interdenominational Cooperation Fund—Paid	49b Total Connectional Funds—Paid	50c World Service and Conference Benevolences—Paid	51b Ministerial Education Fund—Paid	53 General Advance Specials	54 One Great Hour of Sharing
543.5	Hoker Parkers Hok 2 Sandy Grove Hok 4 Total	1500	1500	100	257	••••	184	86	20	10	••••
543.7	Red Springs: Rhyne Memor. Rob 30	1700	1500	100	258	••••	183	86	21	••••	
544	Trinity Rob 17	8200	1700	100	584	••••	367	172	41	10	
544.5	Red Springs Ct.	8200	8200	100	2818	••••	2006	450	50	40	
	Millers	••••	••••	••••	86	••••	61	••••	••••	••••	
	St. Mark Rob 35	••••	••••	••••	34	••••	25	••••	••••	••••	
	St. Peter	••••	••••	••••	86	••••	61	••••	••••	••••	
545	Total	600	600	100	206	••••	147	••••	••••	••••	
	Rowland: Centenary Rob 6	••••	••••	••••	••••	••••	••••	••••	••••	••••	
	Purvis Rob 16	••••	••••	••••	192	••••	137	42	••••	••••	
	Rowland Rob 19	••••	••••	••••	1732	••••	365	374	••••	••••	
546	Total	5600	5600	100	1924	••••	1370	416	••••	••••	
	Rowland: Cedar Grove-Salem	••••	••••	••••	••••	••••	••••	••••	••••	••••	
	Cedar Grove Rob 34	••••	••••	••••	227	••••	205	118	••••	••••	
	Salem Rob 33	••••	••••	••••	227	••••	205	100	••••	••••	
547	Total	1500	1690	112.6	454	••••	410	218	••••	••••	
549	Sandy Plains Rob 21	1050	1050	100	360	••••	257	123	40	15	
549	St. Pauls Rob 20	4400	4400	100	1512	••••	1076	••••	83	30	
550	Spring Hill Har 12	5500	5500	100	1890	••••	1345	409	15	25	
551	Spring Lake Cum 24	2400	2400	100	824	••••	587	253	45	10	
552	Siedman: Cokesbury Cum 25	3900	3900	100	1340	••••	954	••••	23	••••	
552.5	St. James-Beauty Spot	••••	••••	••••	282	••••	201	5	••••	••••	
	Beauty Spot Rob 36	••••	••••	••••	103	••••	73	10	••••	••••	
	St. James Rob 28	••••	••••	••••	385	••••	274	15	••••	5	
553	Total	1125	1125	100	378	••••	269	80	18	••••	
554	Walls Chapel-Mt. Zion Cum 26	1100	1200	109	••••	••••	••••	••••	••••	••••	
	Taber	••••	••••	••••	206	••••	147	••••	••••	••••	
	Mt. Zion Rob 38	••••	••••	••••	137	••••	98	••••	••••	••••	
	Walls Chapel Hok 5	••••	••••	••••	343	••••	245	••••	••••	••••	
	Total	1000	1000	100	96455	••••	68900	13353	7050	2449	
	District Total	284830	282136	99	20437	290	68900	13353	7050	2449	

CHURCH AND CHARGE

List Number

	55	56	57	58	59	60	61	62	64	\$10.00 Club	District Work	Camp Crusade	88	89
	Fellowship of Suffering and Service	United Methodist Student Day	Youth Service Fund	Race Relations Sunday	Fund for Reconciliation	Christian Education Sunday	Higher Education	Conference Advance Specials	Homes for Children, Youth and Aged				All Other Benevolences	Grand Total Paid (lines 30-68)
501 Angier	20	10	850	...	540	10	250	40	17550
502 Bethesda	7	25	...	1102	...	697	10	270	24735
503 Coats	129	...	144	14940
504 Leslie	40	135	...	86	4093
Total	40	364	...	230	10	19033
504.3 Collins Chapel	10	...	104	...	66	5502
504.5 Coffin	374	50	237	10506
505 Cumberland	291	...	184	15694
506 Dunn, Divine Street	30	50	54	200	250	...	2627	120	1788	50	360	61441
507 Erwin	16	10	879	...	586	...	220	27269
508 Fairmont, Trinity	25	...	36	123	...	1767	35	1118	50	271	28286
Fayetteville:														
508.5 Arran Lake	25	...	83	24	53	30	45	2815	18935
509 Asbury	172	...	112	6489
510 Calvary	5	5	...	5	214	...	124	...	125	25	6573
510.5 Camp Ground	40	25	...	38	2997	115	1249	20	330	64675
511 Christ	393	20	249	120	40090
512 Culbreth	342	...	832	78	526	...	225	176	22270
513 Gardeners	10	10	45	18	74	...	582	85	368	...	255	17	125	28919
514 Haymount	12	12	...	35	5822	428	3681	135	720	112	142556
515 Hay Street	210	125	...	265	115	...	7692	644	4866	160	930	288	45486
515.5 John Wesley	325	100	...	120	748	19	473	...	215	17591
516 Johnson Memorial	23	582	...	368	...	219	52	21884
517 Lyon Memorial	73	...	478	...	302	...	35	18505
518 Person Street	30	811	75	513	...	225	22052
518.5 St. Andrews	624	8	394	...	210	34	19	36050
520 St. Matthews	22	5	...	17	33	...	416	26	263	20	258	33536
521 Salem	40	20	80	10	25	...	1517	123	961	30	310	19738
522 Victory	8	7	...	5	35	...	582	10	368	10	211	31741
523 Wesley Heights	6	22	43	...	1102	50	697	20	278	31659
524 Hope Mills	15	8	...	935	...	592	10	285	

FAYETTEVILLE DISTRICT—Table 2-8 (Continued)

List Number	CHURCH AND CHARGE	BENEVOLENCES						OTHER CONFERENCE BENEVOLENCES						Grand Total Paid (Times 30-68)	
		55	56	57	58	59	60	61	62	64	65	66	68		
		Fellowship of Suffering and Service	United Methodist Student Day	Youth Service Fund	Race Relations Sunday	Fund for Reconciliation	Christian Education Sunday	Higher Education	Conference Advance Spectals	Homes for Children, Youth and Aged	\$10.00 Club	District Work	Camp Crusade	All Other Benevolences	
525	Kipling-Cokesbury
	Cokesbury
	Kipling	20	12	41	...	732	...	463
	Total	20	6	...	12	41	...	732	24	463	90	7	11037
526	Lillington	29	10	350	...	1725	...	57	...	285	53	...	33076
527	Lindens: Parkers Grove	40	...	43	...	19	...	62	...	57	...	24	4570
528	Lumberton: Asbury	155	...	99	...	107	7668
	Lumberton: Rob. 7	3	145	...	92	...	89	4484
	Preview	3	300	...	191	...	196	12152
	Total	3	300	...	191	...	196	6290
529	Branch Street-Philadelphus	145	...	92	20	3989
	Branch Street	104	...	66	...	10	10279
	Philadelphus	5	...	5	...	10	...	249	...	158	20	10	101374
	Total	5	...	5	...	1383	...	4158	119	2630	...	493	13288
530	Chastnut Street	358	...	224	2080
530.5	Mt. Olive-Smith	5	10	25	...	62	...	40	15368
	Mt. Olive	420	...	264	3377
	Smith Chapel	10	25	...	104	...	66	4678
	Total	5	10	25	...	239	...	153	...	76	2672
531	Lumberton Ct.: Barkers	85	...	60	...	50	10727
	Regan	426	...	279	...	198	4971
	Smith	227	...	201	...	59	3209
	Total	170	...	194	...	44	8408
532	Mamers: Cool Springs	11	5	12	...	308	...	194	10	2035
	Mt. Ariel	104	...	66	18623
	Union	809	...	605	10	8671
	Woodside	16	12	...	208	...	132	5235
	Total	35	6	166	...	105	10185
533	Marvin	10	312	...	197	13420
533.5	Maxton: St. George-Piney Grove	10	25	...	478	...	302	21914
	Piney Grove	956	...	605
	St. George	50	50	...	166	...	105
	Total	60	75	...	312	...	197
534	St. Paul	22	32	47	...	956	...	605
	St. Paul	956	...	605

535	Olivet										75				197						4317
537	Parkton	Rob 11									312				184						6030
538	Pembroke: Calvary-Buie	Rob 12								291					39						2828
		Rob 4					25								15						8023
		Rob 5													15						10851
		Rob 4													15						17159
		Rob 5													34						3065
539	Total	Rob 13								561					355						20231
541	Pleasant Grove																				23296
		Ashpole Center								166					105						2287
		Pleasant Grove								166					105						838
	Total									332					210						25342
542	Prospect: Fairview										72										28467
		S. C. 1									10										48655
		Hickory Grove								603					102						6299
		Prospect								685					435						5750
	Total									2183					47						12049
543	Ranford: First	Hok 3								1381					375						8806
543.5	Hoke: Parkers	Hok 2													10						35424
		Hok 4													10						4153
	Total									156					93						424
543.7	Red Springs: Rhyme Memor.	Rob 30								156					14						1797
544	Trinity	Rob 17								312					28						6374
544.5	Red Springs Ch.									353					10						1855
		Millers								1705					59						58732
		St. Mark																			60587
		St. Peter																			4974
	Total									52					33						2976
545	Rowland: Centenary	Rob 6								21					13						7950
		Purvis								52					33						12612
		Rowland								125					79						21062
	Total									116											21589
546	Rowland: Cedar Grove-Salem									1048					10						20265
		Cedar Grove																			3726
		Salem								158					94						960
	Total									316					188						4686
547	Sandy Plains																				2887
549	St. Pauls	Rob 20								218					139						3889
550	Spring Hill	Har 12													21						2202
551	Spring Lake	Cum 24								915					25						6091
552	Stedman: Cokesbury	Cum 25								1144					25						132
552.5	St. James-Beauty Spot																				160067
		Beauty Spot								499					124						3245
		St. James								811					30						11260
	Total									170					113						36062
553	Tabors	Rob 36								62					15						775
554	Walls Chapel-Mt. Zion	Rob 38								40					15						3245
		Walls Chapel								232					25						775
	Total									229					15						11260
		Hok 5																			3245
	District Total									59039					2714						160067

GOLDSBORO DISTRICT—Table 1-A

List Number	CHURCH AND CHARGE													CHURCH MEMBERSHIP										CHURCH SCHOOL				W.S.C.S.	
	1	2	3	4	5	6	7	8	9	10	11	12	13	14	15	16	17	18	19	20	21	22	23						
Total Members Reported at Close of Last Year	Received this Year on Confession of Faith or Restored	Received from Other Methodist Churches	Denominations	Received from Other Action or Withdrawn	Removed by Transfer to Other Denominations	Removed by Death	Total Members at Close of This Year	Average Attendance at the Principal Weekly Worship Service(s)	Number of Persons Baptized This Year (all ages)	Preparatory Members Now on Roll (all baptized children under 16)	Number of Leaders	Children (birth through sixth grade) in All Classes and Groups	Youth	Adults	Total Church School Membership	Average Attendance	Number of Ongoing Classes and Groups for Learning	Number of Short-term Classes and Groups for Learning	Membership of Society (Incl. Wesleyan Service Guild)	Amount Paid for Local Church and Community Work	Total								
601	Benson	3	4	1	3	254	80	2	12	22	29	40	65	156	81	14	3	55	20	1	1	1						
	Elevation	142	1	4	140	35	1	9	6	18	12	29	65	38	8	1	11	20						
	Total	394	4	1	3	394	115	3	21	28	47	52	94	221	119	22	4	66	40	1	1	1						
602	Boston	Way	2	3	116	60	4	9	8	27	18	40	93	65	9	7	14	146	1	1	1						
603	Bethel-Rones	Bethel	1	1	148	60	4	15	38	15	50	118	70	9	22	50						
	Rones	Dup	10	2	328	120	5	4	18	56	35	78	187	100	9	35	600						
	Total	475	3	2	476	180	5	6	33	94	50	128	305	170	16	1	57	1150						
604	Bregdon-Falling Creek	7	2	1	161	40	5	30	21	56	38	40	155	75	11	3	20	400						
	Bregdon	Way	29	116	52	3	15	12	12	12	56	95	60	11	3	24	200						
	Falling Creek	1	3	116	52	3	15	12	12	12	56	95	60	11	3	24	200						
	Total	292	3	2	3	277	92	4	33	36	68	50	96	250	135	22	6	44	600						
605	Browning-Smith	Browning	4	2	197	65	12	16	20	78	126	65	9	3	35	50						
	Smith	Way	26	1	202	75	4	20	42	115	197	98	10	3	24	25						
	Total	405	1	2	399	140	32	58	40	193	323	143	19	6	59	75						
607	Clinton	First	6	2	897	350	21	133	32	74	55	118	269	114	13	11	170	763						
608	Grace	Sam	7	2	335	128	4	31	22	74	27	100	177	90	11	7	26	55						
609	Clinton Cr.	Epworth	8	1	211	110	2	8	14	36	20	50	92	55	7	2	14	32						
	McGee	Sam	16	2	335	128	4	31	22	74	27	100	177	90	11	7	26	55						
	Trinity	Sam	23	211	110	2	8	14	36	20	50	92	55	7	2	14	32						
	Total	418	17	2	440	224	9	18	34	71	44	185	334	188	24	13	54	93						
610	Coharie Mission	Sam	23	2	190	100	9	6	12	33	46	66	157	100	9	17	50	200						
613	Eureka-Yelverton	Eureka	Way	4	1	133	75	3	11	7	12	10	21	50	40	8	20						
	Yelverton	Way	27	1	323	175	12	17	79	48	56	87	207	140	17	70	200						
	Total	313	10	6	2	456	249	15	28	91	60	106	154	357	240	24	17	90	400						
614	Faison	Calypto	Dup	2	1	251	95	2	14	15	40	40	80	175	75	4	3	10	150						
	Faison	Dup	5	2	74	30	6	8	20	44	100	30	4	1	10	75						
	King's	Sam	15	1	65	30	5	6	20	40	25	3	12							
	Total	390	1	2	2	390	155	2	19	27	56	56	120	259	130	15	4	53	225						
615	Four Oaks	11	1	274	80	5	31	17	35	29	84	189	92	13	40	400						
616	Fremont	Way	6	2	331	93	6	34	12	45	23	30	116	71	11	74	1428						
617	Garris Chapel	Way	7	3	121	65	2	9	12	18	23	32	85	61	9	1	14	200						
619	Goldsboro	Airboro	Way	8	2	199	65	2	68	14	45	10	12	81	60	7	1	17	150						
620	Daniel Memorial	Way	9	2	317	118	5	9	26	43	34	60	163	114	10	4	56	476						
621	Elm Street-St. John	10	5	105	4	6	12	20	42						
	Elm Street	Way	10	6	37	40	6	3	7	27	47						
	St. John	Way	31	3	142	40	10	9	19	47	85						

CHURCH AND CHARGE

629	Goshan-Keener: Goshan	Sam 10	174	0	1	2	2	171	70	2	5	13	60	97	40	387	1
	Keener	Sam 14	218	1	1	1	224	95	5	17	15	35	86	159	9	42	260
	Total		392	10	2	3	395	165	7	24	20	42	146	256	18	82	647
630	Hopewell-Mt. Moriah	Sam 12	225	4	1	3	257	125	5	14	32	25	38	88	15	45	420
	Hopewell	Sam 18	56	6	1	1	62	50	8	28	10	17	9	28	64	50	7
	Mt. Moriah		319	10	1	3	175	175	13	42	42	42	47	116	50	15	500
	Total		311	10	1	3	319	175	13	42	42	42	47	116	50	15	920
631	Jerusalem-Bethel	Way 1	147	1	1	1	146	75	2	17	11	36	20	123	5	30	1
	Jerusalem	Gre 2	98	1	1	1	95	58	4	8	23	16	35	82	5	20	1
	Total		245	2	2	2	241	133	2	19	39	36	91	205	10	50	2
631.5	Kenansville-Circuit	Dup 7	128	2	1	1	129	51	3	11	14	8	29	62	6	14	10
	Kenansville	Dup 12	101	3	1	1	100	50	3	6	28	14	33	81	1	14	10
	Sarecta	Dup 16	37	1	1	1	35	22	1	10	15	10	32	16	3	1	10
	Wesley	Dup 17	128	2	1	1	125	70	3	12	35	15	41	103	8	1	30
	Woodland		394	3	2	2	389	193	3	35	92	38	113	278	23	4	40
	Total		394	3	2	2	389	193	3	35	92	38	113	278	23	4	40
632	Kenly-Buckhorn	Wil 2	194	3	2	1	197	65	3	11	10	27	10	103	5	32	88
	Buckhorn	Joh 12	143	3	1	1	139	50	3	13	10	18	16	98	9	3	40
	Kenly		337	3	2	1	336	113	3	24	20	45	26	201	10	6	1747
	Total		116	1	1	1	114	65	2	5	12	16	22	33	83	1	72
634	Micro-Fellowship: Fellowship	Joh 10	116	1	1	1	114	65	2	5	12	16	22	33	83	1	100
	Micro	Joh 13	46	4	1	1	50	33	4	5	4	10	8	30	52	8	10
	Total		162	5	2	2	164	98	6	10	16	26	30	63	135	9	22
635	Mt. Carmel-Saulston	Way 18	216	3	1	1	207	80	3	20	17	57	40	90	204	1	22
	Mt. Carmel	Way 24	164	6	4	1	175	85	6	28	12	27	40	42	121	1	19
	Saulston		380	9	4	1	382	165	9	48	29	64	80	132	325	2	41
	Total		534	7	12	2	532	150	10	16	30	70	45	180	325	5	121
636	Mt. Olive: First	Way 19	81	1	1	1	90	80	1	20	14	13	20	30	77	5	35
637	Newton Grove: Ebenezer	Joh 7	122	1	1	1	123	70	1	11	15	20	20	30	85	5	35
	Maple Grove	Joh 7	198	6	1	1	198	75	5	15	20	19	20	33	92	6	30
	Newton Grove	Sam 19	411	7	1	1	411	225	6	46	49	52	60	93	254	16	100
	Total		224	3	2	1	220	78	4	21	16	45	20	47	128	10	48
638	Pikeville-Jefferson:	Way 11	146	2	1	1	144	64	2	9	14	29	26	58	127	3	46
	Jefferson	Way 23	370	5	2	1	364	142	6	30	30	74	46	105	255	14	258
	Total		86	1	1	1	87	45	1	8	15	11	24	58	45	3	747
639	Pine Level: First	Joh 15	224	1	1	1	225	110	1	1	1	1	1	115	3	18	18
	Sanders	Joh 17	310	2	2	1	312	155	2	14	57	37	123	231	115	4	18
	Total		279	11	3	2	287	115	6	20	72	48	147	289	160	7	18
640	Princeton	Joh 16	366	6	2	4	356	166	2	34	21	41	34	91	187	4	50
	Roseboro	Sam 20	65	1	1	1	66	35	1	3	2	4	20	29	7	6	76
642	Salemberg: Andrew's Chap.	Sam 1	42	1	1	1	43	25	1	3	6	5	21	33	5	11	20
	Beulah	Sam 3	81	1	1	1	78	30	1	5	8	11	12	36	15	12	36
	Salemberg	Sam 22	188	2	1	1	187	90	2	11	16	18	53	98	20	15	30
	Total		188	2	1	1	187	90	2	11	16	18	53	98	20	15	30

GOLDSBORO DISTRICT—Table 1-A (Continued)

List Number	CHURCH AND CHARGE	CHURCH MEMBERSHIP											CHURCH SCHOOL							W.S.C.S.			
		1	2	3	4	5	6	7	8	9	10	11	12	13	14	15	16	17	18	19	20	21	22
		Total Members Reported at Close of Last Year	Received this Year on Confession of Faith or Restored	Received from Other United Methodist Churches	Received from Other Denominations	Removed by Withdrawal Action or Conference	Removed by Transfer to Other United Methodist Churches	Removed by Transfer to Other Denominations	Removed by Death	Total Members at Close of This Year	Average Attendance at the Principal Weekly Worship Service(s)	Number of Persons Baptized This Year (all ages)	Preparatory Members Now on Roll (all baptized children under 16)	Number of Leaders	Children (Birth through sixth grade) in All Classes and Groups	Youth	Adults	Total Church School Membership	Average Attendance	Number of Ongoing Classes and Groups for Learning	Number of Short-term Classes and Groups for Learning	Membership of Society (incl. Wesleyan Service Guild)	Amount Paid for Local Church and Community Work
643	Selma: Edgerton Memorial ... Joh 18	290	5	8	1	...	6	...	5	263	113	5	31	26	26	17	76	145	96	14	3	79	943
644	Seven Springs	60	1	59	45	1	...	3	8	20	20	51	35	
	Indian Springs ... Way 17	150	1	...	149	55	7	19	23	35	84	55	13	...	
	Seven Springs ... Way 25	137	5	1	143	90	11	...	6	4	45	50	142	90	
	Zion ... Way 28	347	5	1	1	351	190	12	...	16	68	88	105	277	180	13	...	
645	Smithfield: Centenary ... Joh 19	752	9	15	11	3	754	256	9	88	29	102	61	159	351	170	24	11	157	625	
645.7	Whitely Memorial-Brietz	55	6	8	12	3	12	35	25	6	2	
	Brietz ... Joh 20	174	5	6	4	24	2	...	186	110	5	18	11	30	42	49	132	75	3	2	25	150	
	Whitely Memorial ... Joh 21	229	5	6	4	24	2	...	217	127	5	18	19	42	45	61	167	100	9	4	25	150	
645.9	South Smithfield	70	70	23	7	28	11	24	70	36	6	2	7	50	
	Antioch ... Joh 1	66	64	15	1	7	10	14	50	24	4	1	8	...	
	Asbury ... Joh 2	173	1	173	100	2	6	20	41	27	95	183	83	9	5	20	50	
	Corinth ... Joh 6	309	2	307	138	2	7	34	79	52	138	303	143	19	8	35	100	
646	South River: Bethabara ... Sam 2	109	2	3	106	65	2	4	14	24	28	28	94	60	6	1	26	450	
	Bethany ... Sam 1	49	1	1	48	41	1	2	10	9	14	20	53	40	4	...	18	100	
	Halls ... Sam 11	144	3	4	138	72	3	6	13	12	21	48	94	63	7	...	20	120	
	Total	302	6	4	5	292	178	6	12	37	45	63	96	241	163	17	1	64	670	
647	Turkey-Friendship	130	130	40	8	30	20	27	85	42	10	15	
	Friendship ... Dup 6	73	76	33	12	10	6	40	68	37	9	15	
	Turkey ... Sam 24	118	1	118	30	9	15	10	30	64	25	6	10	13	66	
	Unity ... Dup 13	321	324	103	29	55	36	97	217	104	25	40	29	94	
648	Warsaw: Carlton ... Dup 3	106	2	2	105	56	2	...	7	20	22	40	89	34	6	1	16	47	
	Warsaw ... Dup 15	336	8	5	3	339	132	13	8	24	65	38	100	227	119	14	1	75	452	
	Total	442	10	5	7	5	9	1	444	188	15	8	31	85	60	140	316	153	20	2	91	499	
648.5	Wayne Circuit: Ebenezer ... Way 30	98	5	2	100	60	5	...	8	30	14	32	84	60	7	...	18	150	
	Walker Memorial ... Way 30	68	2	1	70	35	3	1	7	35	16	27	85	60	6	
	Westwood ... Way 13	134	6	5	1	2	144	70	6	...	8	35	31	30	104	60	7	
	Total	300	13	5	2	3	314	165	14	1	23	100	61	89	273	180	20	...	32	200	
649	Wesley-Black's Chapel	74	2	2	1	75	55	2	20	12	21	17	30	80	52	7	9	19	223	
	Black's Chapel ... Cum 05	47	2	85	57	5	30	20	12	33	32	82	58	7	15	250		
	Total	121	160	112	...	40	24	24	32	62	162	110	14	18	34	473	

CHURCH AND CHARGE

List Number	Value of Church, Land, Buildings and Equipment	Value of Church-owned Parsonages and Furniture	Value of Other Assets (cash, bonds, other property, etc.)	Unpaid Balance on Indebted on Items 24, 25, 26	Balance of Other Indebtedness (current expenses, etc.)	Principal and Interest on Indebtedness, Loans, Mortgages, etc.	Buildings and Improvements (not including funds borrowed)	Church School: Lessons Materials, Supplies, Administration, etc.	Other Current Expenses, etc.	W.S.C.S.	Miscellaneous Beneficences	Pastor's Salary—Amount Set	Pastor's Salary—Amount Paid	Associate(s) Salary—Amount Paid	Travel Allowance—Total Paid	Utilities—Total Paid
601	Benson: Benson Joh 3 Elevation Joh 8 Total 230000	14,000	1,452	800	2756	110	5950	1500	700
602	Boston Way 2 Bethel-Rones: Bethel Dup 1 Rones Dup 10 Total 122000	26,000	4,500	2037	5,500	872	4423	158	5100	2650	400	300
604	Brogden-Falling Creek Brogden Way 29 Falling Creek Way 5 Total 18000	19,000	14,000	8000	2100	900	500	500	204	200	2100	1000	100
605	Browning-Smith: Browning Sam 4 Smith Way 26 Total 15750	15,750	14,000	8000	2100	1100	400	600	167	300	2500	700	200
607	Clinton: First Sam 6 Grace Sam 7 Total 360000	34,000	4500	15172	2787	2000	310	1574	2000	300	300
608	Clinton Cr.: Epworth Sam 8 McGee Sam 16 Trinity Sam 23 Total 23000	23,000	30,000	11679	1680	3316	2116	3923	361	600	10000	1500	600
610	Coharie Mission Sam 23 Eureka-Yelverton: Eureka Way 4 Yelverton Way 27 Total 88000	88,000	26,576	7892	871	968	3167	219	200	1680	1680	1300	220
614	Faison: Calypso Dup 2 Faison Dup 5 King's Sam 15 Total 18000	18,000	650	2600	2088	167	167	1974	122	2825	975
615	Four Oaks Joh 11 Fremont Way 6 Garris Chapel Way 7 Goldboro: Albemarle Way 8 Daniel Memorial Way 9 Total 10000	10,000	15,000	34000	2514	712	320	800	800	952	4675	1200	700
616	Elm Street	30,000	400	170	740	1200
617	St. John	25,000	400	420	1640	1200
619	St. John	35,000	10,000	400	590	2380	2400

638	Pikeville-Jefferson:	10000	19800	4380	7009	518	2211	274	4630	1220	800	200
	Jefferson	14000	94000	400	4000	19800	4000	200	4630	1220	800	200
	St. Joseph	26000	99000	5000	2332	416	2017	520	2948	1993	1875	400
	Total	36000	198000	4380	9241	934	4228	524	4941	2675	2675	600
639	Pine Level: First	18500	12469	175
	Sanders	18500	12469	205
	Total	18500	12469	380
640	Princeton	26000	116500	1650	2700	560	6100	2300	1500	700
641	Roseboro	31000	15000	1893	4168	254	7000	7000	2000	1000
642	Salisbury: Andrew's Chap.	22500	198	22	750	345	200
	Seulah	7500	66	111	685	320	200
	Salemberg	14500	198	680	625	625	200
	Total	14500	462	791	22	2060	2060	1290	600
643	Selma: Edgerton Memorial	32000	5000	650	4217	372	6100	6100	1700	700
644	Seven Springs	6500	350	630	630	250
	Indian Springs	10000	208	950	1425	420
	Seven Springs	52000	6000	244	215	1125	300
	Zion	83500	6000	452	215	3180	3180	970
	Total	480000	92500	9000	67362	10832	14417	1341	11600	11600
645	Smithfield: Centenary	13000	164	380	900	900
645.7	Whitley Memorial-Brietz	78000	11500	4168	697	2632	150	6000	6000
	Whitley Memorial	91000	12000	700	861	3012	150	6900	6900
	Total	19000	19000	700	144
645.9	South Smithfield	10000	200	325	650	650	195
	Antioch	60000	840	300	163	39	1000	1000	328
	Asbury	44000	500	1100	125	1560	1560	405	135
	Corinth	114000	840	1000	1588	164	3210	3210	928	135
	Total	70000	33000	4000	280	500	120	1892	855	180
646	South River: Bethabara	25000	3100	200	60	960	354	186
	Bethany	50000	200	350	60	2298	1040	234
	Halls	16000	5150	2249	600
	Total	145000	16000	4000	3700	830	1700	120	5150	5150
647	Turkey-Friendship	7000	148	710	1098	1098
	Friendship	15000	240	830	100	1747
	Turkey	37000	115	262	1095	1095
	Unity	700	503	1802	100	3940	3940
	Total	35000	800	277	769	71	1340	530
648	Warsaw: Carlton	20000	11000	3360	279	1040	470	5100	1700	680
	Warsaw	35000	11800	3360	3279	1317	7040	541	6440	6440	2230	680
	Total	32000	2000	175	400	2100	2100
648.5	Waynes Circuit: Ebenezer	30000	775	225	400	1075
	Walker Memorial	6000	2200	300	35	2000	2000
	Westwood	122000	1600	700	110	5175	5175
	Total	28000	607	340	874	200	500	25	600	600	400	150
649	Wesley-Black's Chapel	17000	2500	340	790	200	500	25	600	600	200	200
	Black's Chapel	36000	1214	680	1664	400	1000	50	1200	1200	1000	350
	Wesley's Chapel	7803300	3400	132451	200862	74310	221441	13566	247584	247584	5500	49858
	Total	933600	284532	1600	132451	74310	221441	13566	247584	247584	5500	49858
	District Total	456905	1600	132451	74310	221441	13566	247584	247584	5500	49858

624	Pine Forest	3900	100	1340	3900	282	954	200	128	10
625	Providence	4400	100	1512	4400	318	1076	334	135	10
626	St. Luke	10200	100	3505	10200	738	2495	700	2325	261
627	St. Paul	31900	100	10961	31900	2309	7803	700	201	189
628	Salem	3675	100	1263	3675	265	899	50	144	8
629	Goshen-Keener: Goshen	773	163	551	164	100	14
	Keener	773	163	551	164	218	12
	Total	4500	100	1546	4500	326	1102	326	348	26
630	Hopewell-Mt. Moriah	859	181	612	110	16
	Hopewell	343	72	245	50
	Mt. Moriah	1202	253	857	160
	Total	3500	100	3500
631	Jerusalem-Bethel	519	110	369	178	10
	Bethel	313	66	222	65
	Jerusalem	832	176	591	65	10
	Total	2420	100	2420
631.5	Kenansville-Circuit	447	94	318
	Kenansville	319	67	228
	Sarecta	137	29	98
	Wesley	488	102	348
	Woodland	1391	292	992
	Total	4070	100	4070
632	Kenly-Buckhorn	790	167	563	19	70	10
	Buckhorn	790	167	563	23	78	10
	Kenly	1580	334	1126	42	148	20
	Total	4600	100	4600
634	Micro-Fellowship: Fellowship	505	106	360	28	13
	Micro	343	72	245	50	5
	Total	2475	100	2475	76	18
635	Mt. Carmel-Saulston	525	111	375	60	40
	Mt. Carmel	551	95	350	160	40
	Saulston	1076	206	725	220	80
	Total	2830	100	2830
636	Mt. Olive: First	3553	749	2529	350	37
	Maple Grove	309	65	220
	Newton Grove	309	65	220
	Sam 17	644	137	440
	Newton Grove	1262	267	880
	Total	3700	100	3700
638	Pikeville-Jefferson:	640	134	455	23
	Jefferson	920	194	656	148
	St. Joseph	1560	326	1111	171
	Total	4540	100	4540
639	Pine Level: First	340	72	245
	Sanders	653	145	465	146
	Joh 15	2970	217	710	146
	Total	5330	100	5330
640	Princeton	1831	306	1304	16	25
641	Roseboro	5500	398	1345	100	69	45
642	Salisbury: Andrew's Chap.	179	37	127
	Beulah	179	37	127
	Salisbury	357	75	255	10	18
	Total	2090	100	2090

List Number	CHURCH AND CHARGE		SINGLE FIGURE INFORMATION		CONNECTIONAL FUND			BENEVOLENCES			
	Amount Accepted	Amount Paid	Percentage Paid	Total Ministerial Support Other Than Local Church Paid	47b	49b	50c	51b	53	54	
643	5500	5500	100	1890	398	1345	50	50	
644	199	42	142	
	447	94	318	
	343	72	245	
	2900	2900	100	989	208	705	
645	17380	17380	100	5971	1259	4251	500	778	142	
645.7	172	36	122	
	567	120	403	98	
645.9	2150	2150	100	739	156	525	98	
	258	55	183	47	
	378	80	269	
	550	4	391	126	
	3505	3505	100	1186	135	843	173	
646	550	116	391	92	
	258	5	196	5	
	756	12	538	50	
647	4664	4664	100	1564	333	1125	242	
	172	36	122	
	343	72	245	
	515	108	367	
648	1778	1778	100	447	94	318	88	
	1563	380	1137	353	
	5845	5845	100	2010	474	1455	441	
648.5	343	72	245	
	223	47	159	80	
	302	64	216	50	
649	2530	2530	100	868	183	620	130	
	275	58	196	60	
	275	30	196	30	
	1600	1600	100	550	116	392	90	
District Total	229197	229202	100	78513	241	16470	55899	6997	6377	971	

List Number	BENEVOLENCES										OTHER CONFERENCE BENEVOLENCES				
	55	56	57	58	59	60	61	62	64	64	66	66	66	66	66
	Fellowship of Suffering and Service	United Methodist Student Day	Youth Service Fund	Race Relations Sunday	Fund for Reconciliation	Christian Education Sunday	Higher Education	Conference Advance Specials	Homes for Children, Youth and Aged	\$10.00 Club	District Work	Camp Crusade	All Other Benevolences	Grand Total Paid (Lines 30-66)	
601	Benson: Benson	3												19797	
	Elevation	Joh	3											4544	
	Total	Joh	8											24341	
602	Boston	Way	2											6065	
	Beihel-Rones: Bethel	Dup	1											10228	
	Rones	Dup	10											12763	
	Total	Dup	10											22991	
604	Brogdon-Falling Creek													9327	
	Brogdon	Way	29											8190	
	Falling Creek	Way	5											17517	
	Total		4											6784	
605	Browning-Smith: Browning	Sam	4											11125	
	Smith	Way	26											17909	
	Total													63765	
607	Clinton: First	Sam	6											24350	
608	Grace	Sam	7											11168	
609	Clinton Ct.: Epworth	Sam	8											5949	
	McGee	Sam	16											3406	
	Trinity	Sam	23											20523	
	Total		23											1485	
610	Coharie Mission	Sam	23											9712	
613	Eureka-Yelverton: Eureka	Way	4											9813	
	Yelverton	Way	27											19525	
	Total		42											2919	
614	Faison: Calypso	Dup	2											10948	
	Faison	Dup	5											2079	
	King's	Sam	15											15946	
	Total		11											12580	
615	Four Oaks	Joh	11											25641	
616	Fremont	Way	6											4870	
617	Garris Chapel	Way	7											10436	
619	Goldboro: Airboro	Way	8											21975	
620	Daniel Memorial	Way	9											2241	
621	Elm Street-St. John													3278	
	Elm Street	Way	30											5519	
	St. John	Way	31												
	Total														

Last Number	CHURCH AND CHARGE	BENEVOLENCES								OTHER CONFERENCE BENEVOLENCES								Grand Total Paid (Times 30.63)
		55	56	57	58	59	60	61	62	63	64	\$10.00 Club	District Work	Camp Crusade	All Other Benevolences	68		
623	New Hope	Way 20	20	15	10	5	10	15	27	541	69	342	162	9	350	22708		
624	Pine Forest	Way 12	12	15	10	5	10	15	15	611	48	513	218	10	350	26819		
625	Providence	Way 22	22	18	10	5	10	15	10	915	304	579	210	65	350	21788		
626	St. Luke	Way 15	15	18	41	50	59	380	50	2121	1341	130	306	50	335	69058		
627	St. Paul	Way 16	16	113	59	30	40	6632	300	6632	4195	675	675	675	142117			
628	Salem	Way 14	14	20	40	484	15	764	40	467	15	210	210	60	17688			
629	Goshen-Keener: Goshen	Sam 10	10	14	10	65	776	43	43	467	15	296	100	60	11234			
629	Keener	Sam 14	14	9	10	65	776	43	43	467	15	296	100	60	11234			
629	Total	Sam 14	23	9	10	108	1243	395	108	1243	395	692	200	120	25151			
630	Hopewell-Mt. Moriah	Sam 12	12	9	5	15	520	12	15	520	12	328	130	10	8787			
630	Hopewell	Sam 12	12	9	5	15	520	12	15	520	12	328	130	10	8787			
630	Mt. Moriah	Sam 18	18	12	5	5	208	8	5	208	8	132	48	10	26897			
630	Total	Sam 18	34	9	5	20	728	20	20	728	20	460	178	10	35684			
631	Jerusalem-Bethel	Way 1	10	10	10	10	314	189	10	314	189	198	72	10	5764			
631	Bethel	Gre 2	10	10	10	10	189	30	10	189	30	120	62	10	5764			
631	Jerusalem	Gre 2	10	10	10	10	189	30	10	189	30	120	62	10	5764			
631	Total	Gre 2	10	10	10	10	503	318	40	503	318	318	134	10	11971			
631.5	Kenansville-Circuit	Dup 7	7	7	7	7	270	193	7	270	173	90	10	7	8564			
631.5	Kenansville	Dup 7	7	7	7	7	270	193	7	270	173	90	10	7	8564			
631.5	Sarecta	Dup 12	12	12	12	12	193	48	12	193	129	48	48	12	4431			
631.5	Westley	Dup 16	16	16	16	16	85	60	16	85	60	21	21	16	2311			
631.5	Woodland	Dup 17	17	17	17	17	295	191	17	295	191	73	73	17	9533			
631.5	Total	Dup 17	77	77	77	77	841	553	77	841	553	232	11	11	24639			
632	Kently-Buckhorn	Wtl 2	10	10	10	10	554	10	17	554	302	99	40	10	9516			
632	Buckhorn	Wtl 2	10	10	10	10	554	10	17	554	302	99	40	10	9516			
632	Kently	Joh 12	12	10	10	8	302	10	17	302	10	99	99	40	9855			
632	Total	Joh 12	20	20	20	8	1032	20	34	1032	604	198	40	10	19871			
634	Micro-Fellowship: Fellowship	Joh 10	10	10	10	10	306	5	34	306	193	90	10	10	6716			
634	Micro-Fellowship: Fellowship	Joh 10	10	10	10	10	306	5	34	306	193	90	10	10	6716			
634	Micro-Fellowship: Fellowship	Joh 13	13	13	13	13	208	5	5	208	132	45	10	10	3928			
634	Micro-Fellowship: Fellowship	Joh 13	13	13	13	13	208	5	5	208	132	45	10	10	3928			
634	Total	Joh 13	5	5	5	5	514	5	5	514	325	135	10	10	10644			
635	Mt. Carmel-Saulsten	Way 18	16	16	16	16	318	20	16	318	101	87	10	10	10328			
635	Mt. Carmel	Way 18	16	16	16	16	318	20	16	318	101	87	10	10	10328			
635	Saulsten	Way 24	11	11	11	11	272	20	172	272	20	87	10	10	9231			
635	Total	Way 24	27	27	27	27	590	40	40	590	40	174	10	10	19659			
636	Mt. Olive: First	Way 19	37	37	37	37	2149	37	37	2149	1360	345	50	50	76777			

Table with 10 columns: District Number, Location, and various numerical values. Includes district numbers 638, 639, 640, 641, 642, 643, 644, 645, 645.7, 645.9, 646, 647, 648, 648.5, and 649.

CHURCH AND CHARGE

List Number	CHURCH MEMBERSHIP										CHURCH SCHOOL						W.S.C.S.						
	1	2	3	4	5	6	7	8	9	10	11	12	13	14	15	1	17	18	19	20	21	22	
	Total Members Reported at Close of Last Year	Received this Year on Confession of Faith or Restored	Received from Other United Methodist Churches	Received from Other Denominations	Removed by Charge Conference Action or Withdrawn	Removed by Transfer to Other United Methodist Churches	Removed by Transfer to Other Denominations	Removed by Death	Total Members at Close of This Year	Average Attendance at the Principal Weekly Worship Services	Number of Persons Baptized This Year (all ages)	Preparatory Members Now on Roll (all baptized children under 16)	Number of Leaders	Children (birth through sixth grade) in All Classes and Groups	Youth	Adults	Total Church School Membership	Average Attendance	Number of Ongoing Classes and Groups for Learning	Number of Short-term Classes and Groups for Learning	Membership of Society (Incl. Wesleyan Service Guild)	Amount Paid for Local Church and Community Work	23
702	Aurora: Aurora	2	0	0	1	2	1	1	171	100	7	43	15	52	81	85	233	200	12	4	30	1500	United Methodist Men Group
	Campbell's Creek	1	0	0	0	0	0	0	98	65	3	28	8	5	37	66	50	16	4	2	16	125	
	Hobucken	6	0	0	0	0	0	0	88	75	6	40	7	12	68	112	115	7	2	20	100		
	Pam	4	0	0	0	0	0	0	357	240	16	111	30	93	98	190	365	23	8	66	1725		
703	Ayden: Ayden	1	0	0	1	2	1	2	462	148	8	63	23	52	33	76	184	97	3	3	64	427	
	Pit	1	0	0	0	0	0	0	46	46	0	0	0	0	0	0	0	0	0	0	0	0	
	Pit	9	0	0	0	0	0	0	46	46	0	0	0	0	0	0	0	0	0	0	0	0	
704	Macdonia	46	0	0	0	0	0	0	508	148	8	63	23	52	33	76	184	97	3	3	64	427	
	Total	50	0	0	0	0	0	0	40	12	0	0	0	0	0	0	0	0	0	0	0	0	
	Bea	2	0	0	0	0	0	0	124	40	0	0	0	0	0	0	0	0	0	0	0	0	
	Bea	2	0	0	0	0	0	0	58	20	0	0	0	0	0	0	0	0	0	0	0	0	
	Bea	5	0	0	0	0	0	0	222	72	0	0	0	0	0	0	0	0	0	0	0	0	
	Pantego	7	0	0	0	0	0	0	160	58	5	29	14	33	16	26	89	53	13	5	27	1102	
705	Trinity	291	0	0	0	0	0	0	128	85	6	0	11	48	20	48	127	68	11	0	24	300	
705.5	Bea	4	12	0	0	0	0	0	527	130	5	47	28	46	48	92	214	121	15	2	121	2698	
706	Bethlehem	3	4	2	0	0	0	0	475	200	12	34	61	118	55	207	441	175	25	1	110	2242	
707	Bethel	533	5	1	1	0	0	0	102	51	1	29	10	25	15	30	80	52	8	2	17	188	
707.5	Farmville	469	9	7	2	0	0	0	455	26	132	51	171	115	432	769	381	48	13	314	2775		
707.5	Holy Trinity	15	1	0	0	0	0	0	420	28	195	43	156	128	262	589	280	38	42	140	932		
708	Greenville	101	1	3	2	0	0	0	360	98	5	18	35	18	35	106	60	3	4	52	2203		
708	Jarvis Memorial	1513	40	45	15	10	24	1532	55	25	0	7	7	8	12	34	23	5	0	0	0	0	
709	St. James	1217	34	38	15	13	3	1245	45	5	18	7	7	8	12	34	23	5	0	0	0	0	
710	Grifton	382	6	3	3	3	4	360	17	0	0	0	0	0	0	0	0	0	0	0	0	0	
711	Grimesland	61	0	0	0	0	0	0	23	0	0	0	0	0	0	0	0	0	0	0	0	0	
	Providence	65	1	0	0	0	0	0	14	5	0	0	0	0	0	0	0	0	0	0	0	0	
	Warren's Chapel	28	2	0	0	0	0	0	45	5	0	0	0	0	0	0	0	0	0	0	0	0	
	Bea	10	3	0	0	0	0	0	23	17	0	0	0	0	0	0	0	0	0	0	0	0	
712	Hobgood	154	3	0	0	0	0	0	123	47	0	0	13	13	12	16	54	38	5	0	0	0	
	Hal	11	0	0	0	0	0	0	94	40	9	6	12	29	21	68	30	6	4	19	0	0	
	Williams Chapel	95	0	0	0	0	0	0	71	30	6	5	12	7	11	35	26	1	1	15	0	0	
	Mar	7	0	0	0	0	0	0	165	70	0	15	11	24	36	32	103	56	7	34	0	0	
	Total	167	0	0	0	0	0	0	165	70	0	15	11	24	36	32	103	56	7	34	0	0	

714	Kainbow	Gre 0	598	2	6	4	4	4	2	523	220	10	55	66	140	280	175	26	18	10	81	537	1
	Total		635	2	6	4	4	4	2	630	355	10	39	66	140	280	175	26	18	10	81	537	1
	Institute: Hickory Grove	Len 3	217	4	1	1	1	1	1	206	112	14	20	25	63	122	112	8	8	8	23	400
	Institute: Hickory Grove	Len 4	103	1	2	1	1	1	1	104	65	4	8	29	12	31	80	56	8	8	23	400
	Trinity	Len 13	278	6	3	2	2	2	2	279	130	7	16	14	28	71	143	122	8	8	44	800
	Total		598	10	6	10	4	4	4	589	307	11	16	36	77	67	165	290	8	8	30	900
715	Jamestown: Holly Springs	Mar 2	187	1	1	1	1	1	1	183	100	10	12	10	12	55	89	70	5	5	9
	Jamestown	Mar 3	88	1	1	1	1	1	1	87	25	2	5	1	23	30	20	20	4	4	5
	Siloam	Mar 6	43	2	2	2	2	2	2	44	30	2	4	10	6	12	32	23	4	4	5
	Ware's Chapel	Mar 8	33	1	1	1	1	1	1	32	30	2	4	10	6	12	32	23	4	4	5
	Total		351	2	1	5	5	5	5	347	173	2	10	24	19	90	154	113	9	9	44
717	Kinston: Queen Street	Len 5	1418	31	19	2	57	12	21	1368	350	16	51	129	102	353	635	315	26	3	229	600	1
719	St. Mark-Lane's Chapel	Cra 10	175	171	60	12	9	13	41	78	65	8	7	19	400
	Lane's Chapel	Len 7	365	5	3	359	55	1	14	8	14	35	87	60	8	7	11	150
	St. Mark	Len 5	540	5	3	530	115	1	26	17	27	76	165	125	14	30	550	550
	Total		699	36	31	10	11	36	6	720	208	39	198	61	45	27	76	165	16	14	30	1469
720	Westminster	Len 8	55	57	31	1	6	10	6	35	37	30	40
721	Kinston Ct: Bethany	Len 1	76	1	1	1	1	1	1	77	32	8	5	17	2	35	59	25
	Edwards Chapel	Len 2	106	6	3	3	3	3	3	114	65	8	7	23	7	36	73	37
	Sharon	Len 12	237	6	4	4	4	4	4	248	128	17	18	50	15	86	169	40	40	44	100
	Total		278	4	4	4	4	4	4	280	95	6	10	27	27	45	109	55	1	1	46	900
722	La Grange	Len 9	40	38	12
723	Mattamuskeet: Amity	Hyd 1	32	1	1	1	1	1	1	32	15	3	2	4	7	5	6	22	15	1	8	284
	Bethany	Hyd 2	101	6	1	1	1	1	1	104	30	6	7	12	12	32	63	35	1	2	25	572
	Englehard	Hyd 3	97	1	2	90	35	1	9	15	15	32	71	40	1	2	30	1906
	Watson's Chapel	Hyd 9	270	8	2	264	92	10	2	20	34	32	70	156	90	3	6	63	2762
	Total		476	17	373	45	8	11	31	25	72	139	35	10	5	18	53
724	Maury-Mt. Hermon: Maury	Gre 4	176	109	42	7	11	10	37	39	97	61	8	4	28	80
	Mt. Hermon	Gre 5	285	2	2	282	87	15	22	41	62	111	236	96	18	9	46	133
	Total		461	2	2	491	129	22	33	51	99	208	336	117	12	19	74	213
725	Noble's Chapel	Len 10	48	2	1	50	26	3	16	15	6	19	50	34	5	1
726	Pink Hill	Len 11	186	1	1	184	84	1	28	15	40	30	43	128	80	12	7	28
727	Robersonville: Hamilton	Mar 1	88	3	89	35	3	12	13	13	31	74	40	6
	Robersonville	Mar 5	163	9	169	60	8	3	12	13	31	74	40	6
	Total		251	9	258	95	11	15	24	32	37	70	89	143	14
728	Salem	Pit 11	240	6	3	4	12	4	1	236	75	7	10	12	36	9	72	129	85	10	2	98	1647
729	Snow Hill: Calvary	Gre 7	345	4	6	4	6	4	6	345	120	4	4	4	16	48	117	70	11	2	70	140
730	Stantonsburg: Lebanon	Gre 3	170	126	56	1	9	8	10	29	61	75	50	2	2	20	740
	Stantonsburg	Wil 9	273	15	4	9	297	104	17	15	15	19	29	63	126	66	2	2	70	1240
	Taborville	Gre 8	92	91	54	7	10	15	20	31	76	48	2	2	17	270
	Total		495	15	4	9	514	214	18	31	33	44	65	135	277	164	6	6	107	2250
731	Stokes: Parmele	Mar 4	67	6	73	35	5	6	12	19	42	48	28
	Stokes	Pit 13	75	3	79	35	5	6	12	13	17	48	28
	Vernon	Mar 7	88	87	35	5	8	9	15	37	27
	Total		230	9	239	105	3	10	26	34	51	127	55

CHURCH AND CHARGE

List Number

	24	25	26	27	28	29	30	31	32	33	34	35	36a	36b	37b	38e	39e
	Value of Church, Land, Buildings and Equipment	Value of Church-owned Parsonages and Furniture	Value of Other Assets (cash, bonds, other property, etc.)	Unpaid Balance on Indebtedness on Items 24, 25, 26	Balance of Other Indebtedness (current expenses, etc.)	Principal and Interest on Indebtedness, Loans, Mortgages, etc.	Buildings and Improvements (not including funds borrowed)	Church School; Lesson Materials; Supplies, Administration, etc.	Other Current Expenses, etc.	W.S.C.S.	Miscellaneous Benevolences	Parson's Salary—Amount Set	Parson's Salary—Amount Paid	Factor's Salary—Amount Paid	Associates' Salary—Amount Paid	Travel Allowance—Total Paid	Utilities—Total Paid
702	Aurora: Bea 2 40000 Campbell's Creek Bea 6 15000 Hobucken Pam 4 8000 Total 68000	22000	2500	1500	1000	950	150	2181	882	318
703	Ayden: Pit 1 190000 Macedonia Pit 9 190000 Total 380000	250000	4760	5500	575	4941	8300	8300	8300	1200
704	Bath: Bea 2 10000 Bethany Bea 5 56000 Pantego Bea 7 24000 Total 70000	29000	332	137	198	879	94	1268	85	48	150
705	Belhaven: Trinity Bea 4 24000 Bell Arthur: Bethlehem Pit 3 62500 Bethel Pit 2 395000 Farmville Pit 4 688000 Total 1495000	290000	793	248	1408	70	2463	2463	2463	442	74	252
705.5	Bellevue: Trinity Bea 4 24000	14000	3765	199	1059	128	3800	3800	3800	1200	800
706	Bethel Pit 2 395000	50000	846	420	2497	482	5200	5200	5200	750
707	Farmville Pit 4 688000	60000	220080	340000	15474	2704	800	8968	123	9250	9250	9250	750
707.5	Greenville: Holy Trinity Pit 15 33000	18000	20000	18000	4050	390	6847	172	135	3600	3600	3600	600
708	Jarvis Memorial Pit 5 1495000	48000	43361	94200	37688	5699	59613	3110	4130	11700	11700	11700	1800	2700
709	St. James Pit 6 822000	96400	8890	201300	3600	22647	1367	2013	30685	1492	300	11300	11500	7000	2500	750
710	Grifton Pit 7 70000	32000	93000	6250	1500	13650	622	2991	265	7250	7250	7250	2000
711	Grimesland: Grimesland Pit 8 45000 Providence Bea 8 5000 Warren's Chapel Bea 10 200	12000	600	250	2500
712	Hobgood: Hal 11 57000 Williams Chapel Mar 9 7500 Total 64500	13000	800	300	156	457	3745	3745
		13000	658	300	326	767	2731	2731

GREENVILLE DISTRICT—Table 1-B (Continued)

Last Number	CHURCH AND CHARGE	PROPERTY AND OTHER ASSETS						LOCAL CHURCH EXPENDITURES						MINISTERIAL SUPPORT—LOCAL CHURCH					
		24	25	26	27	28	29	30	31	32	33	34	35	36a	36b	37b	38c	39a	
		Value of Church, Land, Buildings and Equipment	Value of Church-owned Parsonages and Furniture	Value of Other Assets (cash, bonds, other property, etc.)	Unpaid Balance on Indebtedness on Items 24, 25, 26	Balance of Other Indebtedness (current expenses, etc.)	Principal and Interest on Indebtedness, Loans, Mortgages, etc.	Buildings and Improvements (not including funds borrowed)	Church School, Lesson Materials, Supplies, Administration, etc.	Other Current Expenses, etc.	W.S.C.S.	Miscellaneous Benevolences	Pastor's Salary—Amount Set	Pastor's Salary—Amount Paid	Associate(s) Salary—Amount Paid	Travel Allowance—Total Paid	Utilities—Total Paid		
713	Hookerton-Rainbow																		
	Hookerton	102000	27000	20000	33000	1354	1111	392	4410		
	Rainbow	155000	27000	20000	33000	23979	3930	63	8820	4410		
	Total	257000	27000	20000	33000	25335	5041	455	8820		
714	Institute: Hickory Grove	50000	15000	360	200	280	1500		
	Institute	30000	900	300	160	1500		
	Trinity	56000	20000	350	260	2100		
	Total	136000	15000	21500	1010	200	5100		
715	Jamesville: Holly Springs	40000	20000	8500	1545		
	Jamesville	20000	2000	508		
	Siloam	17000	87		
	Ware's Chapel	14000	344		
	Total	91000	20000	5000	4064		
717	Kinston: Queen Street	736050	50000	13200	26076	6167	2524	3300	13000	13000	7400	2100		
719	St. Mark-Lane's Chapel																		
	Lane's Chapel	60000	20000	5000	864	307	968	109	20	3000		
	St. Mark	93000	12000	20000	3187	358	1161	75	6600		
	Total	153000	32000	25000	4429	665	2129	184	20	6600		
720	Westminster	3130000	26500	5500	116000	11792	4326	21070	368	572	9000	9000		
721	Kinston Cr.: Bethany	6000	17000	3500	1000	410	100	700		
	Edwards Chapel	20000	600	1280		
	Sharon	35000	600	2320		
	Total	61000	17000	3500	10000	1000	410	1900	215	4300		
722	La Grange	50000	20000	2000	10000	2400	700	1900	7100		
723	Mathanuseek: Amity	17000	20000	50	158		
	Bethany	3000	76	300	300	43	61	158		
	Englehard	43000	125	185	500	193	638	1444		
	Watson's Chapel	26000	276	475	183	496	1383		
	Total	69000	20000	2000	276	461	1400	419	1488	3501		

725	Noble's Chapel	17000	24000	12000	300	1000	150	76	3300	6600	20900	27327	14857
726	Pink Hill	106000	14500	400	21500	365	585	263	1000	7200	1500	500	500
727	Robersonville: Hamilton	4000	14500	400	21500	365	585	263	1000	7200	1500	500	500
	Robersonville	12000	12000	12000	12000	12000	12000	12000	12000	12000	12000	12000	12000
728	Salem	90000	27000	5034	1938	575	400	90	4200	7200	4200	500	500
729	Snow Hill: Calvary	200980	19800	5034	1938	575	400	90	4200	7200	4200	500	500
730	Stantonsburg: Lebanon	24000	33000	6000	2850	370	1380	176	6000	6000	6000	375	375
	Stantonsburg: Wil	76000	33000	6000	2850	370	1380	176	6000	6000	6000	375	375
	Tabernacle	25000	33000	6000	4100	720	2205	351	9625	9625	9625	375	375
731	Stokes: Parmele	20000	12000	6000	600	150	75	125	360	360	240	150	150
	Stokes: Pit 13	30000	12000	6000	2000	150	150	75	576	576	384	240	240
	Vernon	8000	12000	6000	100	100	100	50	264	264	176	110	110
	Total	58000	12000	6000	2700	400	325	250	1200	1200	800	500	500
732	Swan Quarter: Epworth	21500	21500	4000	4000	200	500	35	848	848	75	128	128
	Fairfield	35000	1000	1000	650	700	700	35	1080	1080	100	170	170
	Providence	31000	20500	2700	4700	700	1000	35	1779	1779	175	297	297
	Soule	20000	20500	7700	3100	355	375	38	1543	1543	150	255	255
	Total	107500	20500	7700	12450	1555	2575	143	5250	5250	500	850	850
733	Washington: Asbury	60000	24000	12500	482	482	1123	454	4000	4000	2000	800	800
734	First	674500	38500	1238	4330	2032	25423	50	11500	11500	400	400	400
735	Ware's Chapel	94600	20000	3454	288	300	1230	50	3000	3000	400	400	400
	Wharton: Trinity	24000	20000	1125	1125	151	888	180	3000	3000	400	400	400
	Total	118600	20000	3454	1413	451	2118	230	6000	6000	800	800	800
736	Wesley Memorial	53000	30000	7000	200	125	400	1400	1500	1500	100	200	200
	Monk	65000	25000	25000	600	550	550	1200	1200	1200	100	200	200
	Walstonburg	25000	30000	800	800	325	2150	1400	1500	1500	100	200	200
	Wesley	143000	30000	7000	2800	750	6700	1044	4200	4200	300	600	600
	Total	1130000	30000	7000	2800	750	6700	1044	7720	7720	1600	680	680
737	Williamston: First	15000	20000	371	692	371	692	1853	1853	1853	2019	2019	2019
738	Woodington: Webb Chapel	35000	20000	256	1005	256	1005	3872	3872	3872	5872	5872	5872
	Woodington	50000	20000	627	1697	627	1697	13611	13611	13611	20900	27327	14857
	Total	818250	901200	466745	1088130	62117	217150	17396	233141	233141	20900	27327	14857
	District Total	818250	901200	466745	1088130	62117	217150	17396	233141	233141	20900	27327	14857

GREENVILLE DISTRICT—Table 2-A

List Number	CHURCH AND CHARGE	SINGLE FIGURE INFORMATION			CONNECTIONAL FUND		BENEVOLENCES				
		Amount Accepted	Amount Paid	Percentage Paid	44b Total Ministerial Support Other than Local Church Paid	47b Interdenominational Cooperation Fund—Paid	49b Total Connectional Funds—Paid	50c World Service and Conference Benevolences—Paid	51b Ministerial Education Fund—Paid	53 General Advance Specials	54 One Great Hour of Sharing
702	Aurora: Aurora	674	5	141	480	155	30	5
	Campbell's Creek	412	5	87	294	96	10	5
	Hobucken	289	5	61	206	67	10	5
	Total	4000	4000	100	1375	15	289	980	318	50	13
703	Ayden: Ayden	8900	8900	100	3056	644	2177	51
	Macedonia
	Total	8900	8900	100	3056	644	2177	51
704	Bath: Bath	161	32	110
	Bethany	448	90	307
	Pantego	223	47	158
	Total	2415	2415	100	832	169	575
705	Bethlehem: Trinity	2200	2200	100	756	159	538	25	16
706	Bethel: Jarvis Memorial	440	440	100	148	30	105
707	Bethel: Holy Trinity	10200	10200	100	3505	738	2495	100	134	15
707.5	Farmville: Holy Trinity	11000	11000	100	3780	15	796	2690	400	258	30
708	Greenville: Holy Trinity	600	600	100	206	25	43	147	50
708.5	St. James Memorial	34860	34860	100	11978	2524	8527	1005	886	148
709	St. James	12000	12000	100	4123	869	2935	600	50
710	Griffon: Grimesland	6800	6800	100	2337	492	1663	491	62
711	Grimesland: Grimesland	172	36	122
	Providence
	Warren's Chapel
	Total	1700	500	29.4	172	36	122
712	Hobgood: Hobgood	144	30	103
	Williams Chapel	137	29	98
	Total	880	880	100	281	59	201	20

714	Rainbow	Gre	6	6658	6658	100	1126	238	803	150	15
	Total			6658	6658	100	1126	483	1630	387	10
	Institute: Hickory Grove	Len	3	378	76	343	40	25
	Institute	Len	4	378	76	343	40	33
	Trinity	Len	13	378	76	343	40	25
	Total			3750	3750	100	1134	228	1029	130	83
715	Jamesville: Holly Springs	Mar	2	428	90	304	107
	Jamesville	Mar	3	395	84	281	99
	Silbam	Mar	6	130	28	93	32
	Ware's Chapel	Mar	8	90	18	64	22
	Total			3036	3036	100	1041	220	742	260
717	Kinston: Queen Street	Len	5	34600	34600	100	11888	2505	8463	75
719	St. Mark-Lane's Chapel			137	29	98
	Lane's Chapel	Cra	10	31	6	22
	St. Mark	Len	7	168	35	120
	Total			9000	9000	31.4	3092	652	2201	300	431
720	Westminster	Len	8	172	14	122
721	Kinston Ct.: Bethany	Len	1	69	36	122
	Edwards Chapel	Len	2	454	95	323
	Sharon	Len	12	695	145	494
	Total			2020	2020	100	1965	414	1399	425	25
722	La Grange	Len	9	137	29	98
723	Mahamuskett: Amity	Hyd	1	34	7	25	9
	Bethany	Hyd	2	343	73	245
	Englehard	Hyd	3	412	87	294
	Watson's Chapel	Hyd	9	926	196	662
	Total			2730	2730	100	722	152	514
724	Maury-Mt. Hermon: Maury	Gre	4	722	152	514
	Mt. Hermon	Gre	5	1444	304	1028
	Total			4200	4200	100	1444	56	188	57
725	Noble's Chapel	Len	10	770	770	100	285	56	188
726	Pink Hill	Len	11	3320	1950	58.7	1134	239	807
727	Robersonville: Hamilton	Mar	1	370	14	49
	Robersonville	Mar	5	500	80	269
	Total			3180	1250	39.3	870	94	318
728	Salem	Pit	11	100	239	807
729	Snow Hill: Calvary	Gre	7	5500	5500	100	1134	239	807
730	Stantonsburg: Lebanon	Gre	3	1890	398	1345
	Stantonsburg	Will	9	275	58	196
	Stantonsburg	Will	9	1203	253	856
	Tabernacle	Gre	8	241	51	171
	Total			5000	5000	100	1719	362	1223	158
731	Stokes: Parmele	Mar	4	154	33	110
	Stokes	Pit	13	248	52	176
	Vernon	Mar	7	113	24	81
	Total			1500	1500	100	513	109	367

GREENVILLE DISTRICT—Table 2-A (Continued)

List Number	CHURCH AND CHARGE	SINGLE FIGURE INFORMATION			CONNECTIONAL FUND		BENEVOLENCES				
		Amount Accepted	Amount Paid	Percentage Paid	44b Total Ministerial Support Other than Local Church Paid	47b Interdenominational Cooperation Fund—Paid	49b Total Connectional Funds—Paid	50c World Service and Conference Benevolences—Paid	51b Ministerial Education Fund—Paid	53 General Advance Specials	54 One Great Hour of Sharing
732	Swan Quarter: Epworth ... Hyd 4	249	4	53	177	56	3	4
	Fairfield ... Hyd 5	332	5	70	236	75	4	5
	Providence ... Hyd 7	580	10	122	414	131	7	9
	Soule ... Hyd 8	498	8	105	355	113	6	8
	Total	4830	4830	100	1659	27	350	1182	375	20	26
733	Washington: Asbury ... Bea 1	2300	2300	100	790	167	563	188	62
734	First	12500	12500	100	4295	905	3057	500	98	46
735	Washington Circuit	447	94	318	5
	Wares Chapel	447	94	318	5
	Wharton Trinity	2600	2600	100	894	188	636	10
	Total	2600	2600	100	894	188	636	10
736	Wesley Memorial	330	69	235
	Monk	172	36	122
	Walstenburg	154	33	110
	Gre 9	656	138	467
	Wesley	2424	1924	79.3	656	692	467
	Total	9546	9546	100	3281	692	2335	694	1048
737	Williamston: First	9546	9546	100	3281	692	2335	694	1048
	Mar 10	272	57	193
738	Woodington-Webb	285	115	200
	Webb Chapel	557	115	393
	Woodington	1500	1500	100	557	115	393
	Len 15	221801	109	16082	54611	6905	3669	422
	Total	228539	221801	97	76650	109	16082	54611	6905	3669	422
	District Total	228539	221801	97	76650	109	16082	54611	6905	3669	422

CHURCH AND CHARGE

Let Number	Fellowship of Suffering and Service	United Methodist Student Day	Youth Service Fund	Race Relations Sunday	Fund for Reconciliation	Christian Education Sunday	Higher Education	Conference Advance Specials	Homes for Children, Youth and Aged	\$10.00 Club	District Work	Camp Crusade	All Other Benevolences	Grand Total Paid (lines 30-68)
702	5	5	5	5	7	407	258	119	9282
	5	5	5	5	5	249	158	73	4424
	5	5	5	5	5	174	110	51	2977
Total	15	15	15	15	17	830	526	243	16683
703	1850	1171	100	30781
	1850	1171	100	30781
704	97	60	34	1724
	269	166	93	4301
	136	86	47	2412
Total	504	312	174	8437
705	458	289	203	13939
705.5	15	15	15	15	96	61	9885
706	36	36	36	36	2121	1341	30	41910
707	15	15	15	15	2387	1447	30	61305
707.5	125	79	200	16759
708	87	87	87	87	7247	4584	403	174138
709	50	50	50	50	2495	1578	630	94987
710	31	31	31	31	1414	894	753	36812
711	104	66	89	3339
	500
	1024
Total	104	66	118	4863
712	87	56	3462
	83	97	2360
Williams Chapel	170	153	5822
Total

726	Pink Hill	Len 11	16							686		252				20,884
727	Robersonville: Hamilton	Mar 1	20													5327
	Robersonville	Mar 5	24													6715
	Total		44													12042
728	Salem	Plt 11	5							686		434				12399
729	Snow Hill: Calvary	Gre 7	31		5					1144	35	723	30			21803
730	Stantonsburg: Lebanon	Gre 3	6							166		105	60			4531
	Stantonsburg: Lebanon	Wil 9	29							728		460	20			15046
	Taboracle	Gre 8	10							145		92	65			3188
	Total		45							1039		657	20			22965
731	Stokes: Parmele	Mar 4								93		60				2181
	Stokes	Plt 13								149		95	42			4344
	Vernon	Mar 7								57		55				1252
	Total									299		210				7777
732	Swan Quarter: Epworth	Hyd 4	4							151		95	35			6623
	Fairfield	Hyd 5	5							201		127	46			4149
	Providence	Hyd 7	9							351		222	81			10636
	Soule	Hyd 8	8							301		191	69			7490
	Total		26							1004		635	231			28988
733	Washington: Asbury	Bea 1								478	65	302	238			11780
734	Washington: First	Bea 11								2599	93	1644	403			58280
735	Washington Circuit	Bea 9	5							270		171	119			10205
	Wharton Trinity	Bea 12	5							270		171	119			7357
	Total		10							540		342	238			17562
736	Wesley Memorial	Plt 10								199		129	63			4950
	Walstonburg	Gre 9								104		66	66			3150
	Wesley	Plt 14								93		60	63			3713
	Total		15							396		255	126			11813
737	Williamston: First	Mar 10	31							1985	17	1257	50			33845
738	Woodington-Webb	Len 14								164		104				3706
	Webb Chapel	Len 15								170		112				4228
	Woodington									334		216				7954
	Total		657							46123	3377	29032	750			1139019
	District Total		245	183	398	2025	57	46123	3377	29032	750	1417	19227	8608	1417	

NEW BERN DISTRICT—Table 1-A

List Number	CHURCH AND CHARGE										CHURCH MEMBERSHIP										CHURCH SCHOOL					W.S.C.S.		
	1	2	3	4	5	6	7	8	9	10	11	12	13	14	15	16	17	18	19	20	21	22	23					
801	Close of Last Year	Received this Year on Confession of Faith or Restored	Received from Other United Methodist Churches	Received from Other Denominations	Removed by Charge Conference	Removed by Transfer to Other United Methodist Churches	Removed by Transfer to Other Denominations	Removed by Death	Total Members at Close of This Year	Average Attendance at the Principal Weekly Worship Service(s)	Number of Persons Baptized This Year (All ages)	Preparatory Members Now on Roll (All baptized children under 16)	Number of Leaders	Children (birth through sixth grade) in All Classes and Groups	Youth	Adults	Total Church School Membership	Average Attendance	Number of Ongoing Classes and Groups for Learning	Number of Short-term Classes and Groups for Learning	Membership of Society (incl. Wesleyan Service Guild)	Amount Paid for Local Church and Community Work	United Methodist Men Group					
	189	2	187	75	3	18	14	30	17	59	120	66	6	1	21	164	1					
	238	2	232	75	14	17	43	24	69	153	74	12	4	40	191					
	26	1	25	12	1	4	1	9	14	6	1					
802	Total	453	162	3	33	35	74	41	137	287	146	19	5	61	355					
	Atlantic	166	2	95	3	23	11	28	36	25	100	80	31					
	Beaufort: Ann Street	Car 2	2	204	20	124	29	95	66	166	376	192	22	59	136	1090	1					
	Beech Grove: Beech Grove	Car 2	2	947	65	17	10	26	12	40	88	70	20	2	33	230	1						
804	Clarks	103	2	104	8	8	22	15	20	65	60	7	1	14	35						
	Rhems	111	111	40	8	22	15	20	90	70	7	2	20	60						
	Total	325	16	345	170	25	17	30	73	52	88	243	200	34	5	67	325					
	Belgrade-Tabernacle	173	82	6	5	8	25	21	33	87	63	5	4	22	1					
805	Belgrade	170	6	195	95	6	11	9	36	25	37	107	80	5	7	38	2					
	Tabernacle	186	5	368	177	12	16	17	61	46	70	194	143	11	7					
	Total	356	12	561	274	18	26	34	47	71	107	301	183	16	14					
	Bridgeton	Car 3	131	11	151	60	10	18	6	10	21	45	96	70	9	4	19	160					
806	Core Creek	Car 7	178	2	79	25	1	18	8	34	27	72	72	48	5					
	Merrimon	Car 11	42	40	12	3	5	6	6	20	14	2						
	Turtle's Grove	Car 22	69	66	25	8	6	15	13	12	46	23	4						
	Total	189	2	185	62	1	29	17	28	30	63	138	85	11	22	813					
809	Harkers Island	141	75	10	25	20	43	150	100	15	6	48	506	1						
	Harlowe-Oak Grove: Harlowe	Car 8	143	166	70	15	45	20	90	170	110	10	1	38	210	1						
	Oak Grove	Car 9	168	76	25	1	6	4	10	25	45	30	3						
	Total	78	242	95	1	6	4	10	25	45	30	3						
810	Havelock: Cherry Point	Car 8	246	296	80	2	89	13	60	20	60	153	70	11	3	30	500	1					
	First	Car 9	494	12	501	168	19	193	18	84	41	62	205	132	14	10	51	387	1					
	Hubert: Oak Grove	Ons 6	130	14	147	50	12	13	10	16	18	30	74	50	7	2	24	400					
	Queen's Creek	Ons 7	284	9	296	135	8	36	15	95	30	90	230	108	9	4	53	1300					
814	Total	414	23	443	185	20	49	25	111	48	120	304	158	16	6	77	1700	1					
	Jacksonville: Northwoods	Ons 13	765	11	577	225	9	190	56	257	70	71	454	346	24	10	42	734	1					

815	Trinity	Ons	4	1162	21	37	12	34	8	9	1181	15	223	15	387	15	75	178	430	235	30	4	169	860	
817	Marshallberg: Trinity	Car	10	235	5	6	2	1	4	239	85	4	31	58	18	43	134	88	6	1	46	201		
818	Maysville	301	5	2	4	1	1	9	301	90	11	12	16	45	26	35	122	72	19	21	30	256	
819	Midway-Bethlehem	
	Bethlehem	Car	3	105	5	106	40	4	11	10	18	10	26	64	26	5	13	31	
	Midway	Ons	5	129	6	2	145	50	4	22	15	26	15	59	115	47	10	15	96	
	Total	254	6	11	231	90	8	33	25	44	25	85	179	73	15	28	127	
820	Morehead City: First	Car	13	1201	7	11	11	17	3	10	1200	16	136	40	156	40	62	187	290	28	7	190	200		
821	Franklin Memorial	Car	12	290	2	5	3	1	1	4	294	110	6	49	20	65	40	62	187	125	17	5	53	139	
822	St. Peters: Broad Creek	Car	4	119	2	124	40	14	17	8	20	22	30	80	32	5	4	14	
	St. Peters	Car	5	149	5	2	3	158	47	6	4	17	20	11	24	72	35	6	7	453	
	Total	268	7	2	7	282	20	21	25	40	33	54	152	67	11	11	21	453	
823	New Bern: Centenary	Car	12	1360	24	24	9	33	13	18	1351	273	26	168	131	393	723	203	31	11	250	2300		
824	Garber	223	14	28	16	5	273	126	15	85	11	95	32	57	195	85	23	5	65	1773	
825	Riverside	426	1	2	2	3	418	68	5	32	16	41	32	110	199	75	12	2	71	379	
826	Trinity	514	10	20	8	11	2	1	538	155	16	90	16	102	55	118	291	201	16	10	58	1170	
827	Newport: St. James	Car	14	558	7	3	7	7	563	180	8	62	55	143	57	157	412	203	20	15	90	391	
828	Oriental: Atropahoe	Pam	2	93	3	1	93	14	4	8	5	15	32	30	3	7	
	Oriental	Pam	6	223	1	2	1	2	219	45	7	4	10	45	66	59	2	30	
	Pamlico	Pam	7	71	71	30	4	9	8	21	42	35	2	
	Reelsboro	Pam	8	73	73	34	6	13	10	21	50	37	5	
	Total	460	4	3	1	2	458	123	21	34	33	102	190	157	12	45	
829	Pollockville: Lee's Chapel	Jon	3	91	88	40	5	16	10	9	15	25	59	40	6	
	Pollockville	151	145	60	3	11	15	25	15	59	114	55	9	35	27	560	
	Total	242	233	100	8	27	25	34	30	84	173	95	15	35	27	560	
830	Richlands	Ons	8	361	7	7	1	370	150	6	35	15	75	38	75	203	175	18	10	70	620	
831	Richlands Ct., Beolaville	Dup	18	79	38	15	7	5	3	6	14	28	15	4	8	100	
	Gum Branch	49	38	20	1	6	6	8	18	38	20	4	
	Haw Branch	54	6	1	60	40	3	9	15	3	37	64	55	5	2	13	100	
	Total	182	6	1	1	136	75	11	20	24	17	69	130	70	13	4	21	200	
831.5	Riverdale	114	8	1	4	123	63	3	31	12
832	Salter Path	Pam	9	195	1	1	1	3	1	1	191	150	3	74	15	60	30	58	163	120	12	6	13	532	
833	Sea Level: Cedar Island	Car	6	56	55	16	35	10	29	90	100	10	5	24	587	
	Sea Level	61	2	63	32	10	16	8	15	49	34	9	4	23	247	
	Slacy	14	15	1	5	3	21	29	10	23
	Total	131	2	1	1	133	32	1	31	54	18	65	168	134	19	9	57	857	
834	Shady Grove: Cypress Creek	Jon	1	77	60	30	4	5	15	10	34	64	34	2	
	Foy's Memorial	Jon	2	69	73	10
	Shady Grove	120	113	46	12	9	34	18	65	126	87	5	19	69	
	Total	266	1	3	1	216	91	16	14	46	28	99	180	131	7	19	69	
835	Snead's Ferry: Carrolls Chap.	Ons	9	234	7	3	238	76	14	17	15	55	20	39	129	85	10	1	32	

CHURCH AND CHARGE

List Number	Value of Church Land, Buildings and Equipment	Value of Church-owned Parsonages and Furniture	Value of Other Assets (cash, bonds, other property, etc.)	Unpaid Balance on Indebtedness on Items 24, 25, 26	Balance of Other Indebtedness (current expenses, etc.)	Principal and Interest on Indebtedness, Loans, Mortgages, etc.	Buildings and Improvements (not including funds borrowed)	Church School: Lesson Materials, Supplies, Administration, etc.	Other Current Expenses, etc.	W.S.C.S.	Miscellaneous Benevolences	Pastor's Salary—Amount Set	Pastor's Salary—Amount Paid	Associate(s) Salary—Amount Paid	Travel Allowance—Total Paid	Utilities—Total Paid
801 Asbury-Dover																
Asbury	41500	20000	79	502	1550	164	1000
Dover	30400	20500	4350	8304	542	1723	139	1200
Tuscarora	6000	70	318
Total	77900	40500	4350	8383	1044	3343	303	8500	2518
802 Atlantic																
Beaufort: Ann Street	12000	18000	28000	24977	2285	2245	1138	6600
Beech Grove: Beech Grove - Cra 2	50400	23000	5105	1619	11842	892	10000	500
Beech Grove: Beech Grove - Cra 3	10000	15000	1500	600	700	200	2970
Clarks	19000	100	300	150	25	1650
Rhems	23700	400	400	300	85	1980
Total	142700	25000	15000	2000	1300	1150	310	6600
805 Belgrade-Tabernacle																
Belgrade	16000	21000	116	670	1714	3200
Tabernacle	31500	342	1000	1476	3200
Total	47500	21000	458	1670	3190	6400
806 Bridgton																
..... Cra 3	70000	25000	3082	880	1040	2002	475	1436	23	192	2000	2000	1200	600
807 Cere Creek																
Core Creek	90000	11000	824	400	275	1126	105	693	360	630
Merrimon	15000	219	160	280
Tuttle's Grove	5000	82	223	15	425	280	490
Total	110000	6000	299	35	128	129	1337	800	1400
809 Harkers Island																
..... Cra 8	22425	13500	3450	840	1123	517	626	1270	105	1337	800	1400
Harlowe-Oak Grove: Harlowe Cra 9	56850	15000	981	368	1737	1447	958	75	151	5316
Oak Grove	14600	450	1800	2470	715	585
Total	71450	15000	1693	635	575	500	1330	385	315
811 Havelock: Cherry Point																
..... Cra 8	66500	16500	800	300	600	2300	280	3800	1100	900
812 First																
..... Cra 9	140000	17500	6866	1000	848	6835	1198	3000	650	7800	1200
813 Hubert: Oak Grove																
..... Cra 6	50000	9000	1800	295	1399	3300
Queen's Creek	74000	20500	1250	2500	800	936	1800	210	100	3700
Total	124000	20500	10250	4800	800	1231	3199	210	100	7000
Jacksonville: Northwoods - Cra 13	197000	25000	50609	10072	3192	13504	15504	229	800	7200	3000	800

NEW BERN DISTRICT—Table 1-8 (Continued)

List Number	CHURCH AND CHARGE	PROPERTY AND OTHER ASSETS				LOCAL CHURCH EXPENDITURES						MINISTERIAL SUPPORT—LOCAL CHURCH					
		24	25	26	27	28	30	31	32	33	34	35	36a	36b	37b	38c	39c
		Value of Church Land, Buildings and Equipment	Value of Church-owned Parsonages and Furniture	Value of Other Assets (cash, bonds, other property, etc.)	Unpaid Balance on Indebtedness on Items 24, 25, 26	Balance of Other Indebtedness (current expenses, etc.)	Principal and Interest on Indebtedness, Loans, Mortgages, etc.	Buildings and Improvements (not including funds borrowed)	Church School: Lesson Materials, Supplies, Administration, etc.	Other Current Expenses, etc.	W.S.C.S.	Miscellaneous Benevolences	Pastor's Salary—Amount Set	Pastor's Salary—Amount Paid	Associate(s) Salary—Amount Paid	Travel Allowance—Total Paid	Utilities—Total Paid
814.5	St. Paul-Verona																
	St. Paul	10000	21100	14222	1844	410	215	476	55
	Verona	75000	22389	2590	223	1135	171
	Total	85000	21100	36611	4434	410	436	1611	226
815	Trinity	492500	45000	1000	75000	16536	3000	3500	21324	1197	500	10000	1600
817	Marshallberg: Trinity	36000	24000	3900	1132	6007	750	470	1591	123	6400
818	Maysville	118000	14000	19700	6007	1035	706	1516	327	75	6600	632
819	Midway-Bethlehem																
	Bethlehem	18000	750	750	216	640	47
	Midway	28000	15000	11700	2500	148	576	87
	Total	46000	15000	11700	750	3250	364	1216	134	5800
820	Morehead City: First	480000	43000	5000	43000	15000	3000	1750	35000	1550	1500	11000
821	Franklin Memorial	120000	9000	9000	2648	689	4270	151	5420	800	800
822	St. Peters: Broad Creek	12150	7000	1805	427	310	165	2925	315
	St. Peters	95000	17000	18000	45524	4467	200	388	1569	72	53	3575	385
	Total	107130	17000	25000	48554	4467	2095	815	1879	72	218	6500	700
823	New Bern: Centenary	995000	82000	35800	196390	13763	3411	37726	2292	969	13500
824	Garber	210000	29000	104000	13233	9209	781	5146	317	58	8400
825	Riverside	108000	20000	6000	10000	2049	367	589	5671	744	39	7162	1000
826	Trinity	156000	36000	54459	8800	7825	1292	6940	226	1101	9000
827	Newport: St. James	274700	38000	16000	85000	16000	1251	2197	3358	904	996	7500	500
828	Oriental: Arapahoe	20000	90	1100
	Oriental	62000	20000	1000	4200	198	1475	3300
	Pamlico	7000	300	792
	Reidsboro	14000	188	1320
	Total	103000	20000	1000	4200	358	2053	6512
829	Pollockville: Lee's Chapel	25000	10000	2871	906	1100	62	237	1500
	Pollockville	60000	10000	400	400
	Total	85000	10000	2871	906	1550	462	837	87	6400

NEW BERN DISTRICT—Table 2-A

List Number	CHURCH AND CHARGE	SINGLE FIGURE INFORMATION				CONNECTIONAL FUND		BENEVOLENCES			
		Amount Accepted	Amount Paid	Percentage Paid	44b Total Ministerial Support Other than Local Church Paid	47b International Cooperation Fund—Paid	49b Total Connectional Funds—Paid	50c World Service and Conference Benevolences—Paid	51b Ministerial Education Fund—Paid	53 General Advance Specials	54 One Great Hour of Sharing
801	Asbury-Dover										
	Asbury	743	156	529
	Dover	859	181	612
	Tuscarora	120	26	85
	Total	5000	5000	100	1722	363	1226
802	Atlantic	500	500	100	172	36	122
803	Beaufort: Ann Street	13970	13970	100	4800	1011	3417	750	102	50
804	Beech Grove: Beech Grove	550	116	391	39
	Clarks	309	65	220	66
	Rhems	343	72	245	78
	Total	3520	2806	79.7	1202	253	856	183
805	Belgrade-Tabernacle										
	Belgrade	584	123	416
	Tabernacle	584	123	416
	Total	3400	3400	100	1168	246	832
806	Bridgeton	1200	1200	100	412	6	294	60	15	3
807	Core Creek: Core Creek	409	5	291	55	14
	Merrimon	182	38	130
	Turtie's Grove	279	59	198	25
	Total	2527	2527	100	870	183	619	80	14
809	Harler's Island	2500	2500	100	859	181	612	220	10
810	Harlowe-Oak Grove: Harlowe	691	146	594	59	6
	Oak Grove	378	80	269	14	4
	Total	3100	3100	100	1069	226	863	73	10
811	Havelock: Cherry Point	2640	2640	57.3	515	109	367	29
812	First	5700	5700	109.6	1787	376	1272	100	207	34
813	Hubbert: Oak Grove	653	137	465	5
	Queen's Creek	790	167	563	156	5
	Total	4200	4200	100	1443	304	1026	312	10
814	Jacksonville: Northwoods,	5260	2566	48.6	860	185	522	156	83

815	Trinity	2100	2100	100	412	87	294	135	648	7	135	138	16	7
817	Marshallberg: Trinity	3800	3800	100	721	152	514	135	648	8	135	138	16	7
818	Maysville	3800	3800	100	14500	10500	3546	1660	7860	15	1660	592	1100	124
819	Midway: Bethlehem	4400	4400	100	1306	275	929	318	1512	7	318	16	19	5
	Bethlehem	4400	4400	100	1512	318	1076	195	275	7	195	17	17	9
	Midway	4400	4400	100	648	135	457	135	648	7	135	138	16	7
	Midway	4400	4400	100	648	135	457	135	648	7	135	138	16	7
820	Morehead City: First	22860	22860	100	3740	270	914	270	3740	15	270	276	1100	124
821	Franklin Memorial	4400	4400	100	14500	10500	3546	1660	7860	15	1660	592	1100	124
822	St. Peters: Broad Creek	4400	4400	100	1306	275	929	318	1512	7	318	16	19	5
	St. Peters	4400	4400	100	1512	318	1076	195	275	7	195	17	17	9
	St. Peters	4400	4400	100	648	135	457	135	648	7	135	138	16	7
823	New Barn: Centenary	24500	24500	100	800	58	196	58	800	32	196	29	14	14
824	Garber	2800	2800	100	8418	1774	5993	80	8418	135	1774	749	1409	80
825	Riverside	3900	3900	100	962	203	685	188	962	17	203	188	82	80
826	Trinity	5610	5610	100	1340	282	954	22	1340	17	282	21	50	22
827	Newport: St. James	7260	7260	100	1928	407	1372	29	1928	25	407	417	15	29
828	Oriental: Arapahoe	4299	4299	100	2495	525	1776	85	2495	25	525	85	2950	100
	Oriental	4299	4299	100	287	60	204	7	287	10	60	49	7	7
	Pamlico	4299	4299	100	605	127	431	40	605	10	127	40	49	7
	Reelsboro	4299	4299	100	193	40	137	7	193	2	40	15	15	3
	Reelsboro	4299	4299	100	330	67	229	32	330	12	67	32	15	3
829	Pollockville: Lee's Chapel	4299	4299	100	1415	294	1001	72	1415	12	294	81	81	17
	Pollockville	4299	4299	100	186	44	155	155	186	15	44	155	155	17
	Pollockville	4299	4299	100	689	145	489	145	689	15	145	145	145	17
	Pollockville	4299	4299	100	875	189	644	189	875	15	189	276	276	7
830	Richlands	7500	7500	100	2577	543	1835	626	2577	5	543	626	50	50
831	Richlands Ch, Beulaville	7500	7500	100	137	98	50	50	137	5	98	50	50	50
	Gum Branch	7500	7500	100	103	22	73	22	103	5	22	50	50	50
	Haw Branch	7500	7500	100	189	5	40	5	189	5	40	50	50	50
	Haw Branch	7500	7500	100	429	91	305	150	429	15	91	150	150	18
831.5	Riverdale	1500	1500	100	515	109	367	109	515	10	109	171	10	10
832	Salter Path	2310	2310	100	172	36	122	36	172	10	36	60	10	10
833	Sea Level: Cedar Island	1200	1200	100	172	36	122	36	172	10	36	60	10	10
	Sea Level	1200	1200	100	69	14	49	14	69	10	14	11	6	6
	Sea Level	1200	1200	100	413	86	293	86	413	10	86	71	22	22
	Sea Level	1200	1200	100	17	4	12	4	17	10	4	12	22	22
834	Shady Grove: Cypress Creek	977	977	100	34	7	25	7	34	10	7	25	5	5
	Foy's Memorial	977	977	100	275	58	196	58	275	10	58	196	5	5
	Shady Grove	977	977	100	326	69	233	69	326	10	69	233	5	5
	Shady Grove	977	977	100	690	145	490	145	690	10	145	490	5	5
835	Snead's Ferry: Carrolls Chap	2000	2000	100	690	145	490	145	690	10	145	490	5	5

NEW BERN DISTRICT—Table 2-A (Continued)

Last Number	CHURCH AND CHARGE	SINGLE FIGURE INFORMATION			CONNECTIONAL FUND		BENEVOLENCES				
		Amount Accepted	Amount Paid	Percentage Paid	44b Total Ministerial Support Other than Local Church	47b Interomnational Cooperation Fund—Paid	49b Total Connectional Funds—Paid	50c World Service and Conference Benevolences—Paid	51b Ministerial Education Fund—Paid	53 General Advance Specials	54 One Great Hour of Sharing
836	Stonewall: Alliance Pam 1	296	62	211
	Bayboro Pam 3	468	98	333
	Stonewall Pam 10	487	102	348
	Vandemere Pam 11	268	57	191
	Total	4420	4420	100	1519	319	1083
837	Straits-North River	481	101	343
	North River Car 15	559	116	391
	Straits Car 21	1031	217	734
	Total	3080	3080	100	1478	311	1052
838	Swansboro Ons 10	262	55	186
839	Trenton: Maple Grove Jan 4	262	3	186
	Oak Grove Jan 6	783	9	558
	Trenton Jan 9	1307	15	930
	Total	3600	3600	100	1237	261	881
840	Vanceboro Cra 18	280	60	204
841	Vanceboro Ct.: Chapman's Cra 4	591	124	421
	Epworth Cra 7	220	46	157
	Lane's Chapel Cra 11	1091	10	782
	Total	3190	3190	100	199	42	142
843	Williston-Smyrna: Smyrna Car 19	900	12	641
	Williston Car 23	1099	189	83
	Total	3200	3200	100	60298	231	783
	District Total	204700	198882	97.1	143819	353	48637	6979	7166	793

CHURCH AND CHARGE

List Number		53	56	57	58	59	60	61	62	64	\$10.00 Club	District Work	Camp Crusade	68	69
		Fellowship of Suffering and Service	United Methodist Student Day	Youth Service Fund	Race Relations Sunday	Fund for Reconciliation	Christian Education Sunday	Higher Education	Conference Advance Specials	Homes for Children, Youth and Aged				All Other Benevolences	Grand Total Paid (Lines 30-68)
801	Asbury-Dover														
	Asbury Cra 1	448	...	284	...	298	...	22	9809
	Dover Cra 17	520	...	328	...	165	...	41	18836
	Iuscarora Cra 17	72	...	47	...	24	1228
	Total	1040	...	659	...	487	...	63	29873
802	Atlantic	104	...	66	...	198	37943
803	Beaufort: Ann Street Car 2	35	...	25	23	175	...	2905	57	1837	30	315	37	...	46589
804	Beech Grove: Beech Grove Cra 2	333	...	210	30	89	77	...	7805
	Clarks Cra 5	187	...	119	...	50	3241
	Rhams Cra 16	208	...	132	...	59	4302
	Total	728	...	461	30	198	77	...	15348
805	Belgrade-Tabernacle														
	Belgrade Ons 1	353	...	224	...	93	7493
	Tabernacle Ons 11	353	...	224	...	93	7811
	Total	706	...	448	...	186	15304
806	Bridgeton	249	...	181	...	114	10376
807	Core Creek: Core Creek Cra 3	5	5	273	...	70	...	48	5825
	Merrimon Car 7	50	110	...	21	...	106	1530
	Turtle's Grove Car 11	168	...	8	...	175	2674
	Total	551	...	259	...	174	10029
809	Harker's Island	58	520	...	328	...	113	13458
810	Harlowe-Oak Grove: Harlowe Cra 9	19	6	...	6	420	16	266	...	113	8730
	Oak Grove Cra 15	4	4	...	4	229	...	144	...	61	4113
	Total	649	16	410	...	174	12843
811	Havelock: Cherry Point Cra 8	12	10	...	10	312	...	197	13975
812	First Cra 9	1081	78	684	70	...	60	12	34550
813	Hubert: Oak Grove Ons 6	5	5	57	52	395	...	250	...	99	8969
	Queen's Creek Ons 7	5	5	...	5	478	...	302	...	111	12633
	Total	873	...	552	...	210	21602
814	Jacksonville: Northwoods Ons 13	75	10	...	10	526	100	307	20	100	65	...	42449

NEW BERN DISTRICT—Table 2-8 (Continued)

List Number	CHURCH AND CHARGE	BENEVOLENCES							OTHER CONFERENCE BENEVOLENCES							Grand Total Paid (Lines 30-68)	69
		55	56	57	58	59	60	61	62	63	64	65	66	67	68		
		Fellowship of Suffering and Service	United Methodist Student Day	Youth Service Fund	Race Relations Sunday	Fund for Reconciliation	Christian Education Sunday	Higher Education	Conference Advance Specials	Homes for Children, Youth and Aged	\$10.00 Club	District Work	Camp Crusade	All Other Benevolences			
814.5	St. Paul-Verona																
	St. Paul	5	5		5			187	5	119							
	Verona	5	5		5			249	5	158							
	Total	10	10		10			436	10	277							
815	Trinity	100	25		25			3015	553	1907	75	375	25				
817	Marshallberg; Trinity	3	10		3			790	20	500	192						
818	Myrtleville	7			3	25		915	37	579		11					
819	Midway-Bethlehem																
	Bethlehem	9	8					384		246							
	Midway	8	6					384		246							
	Total	17	14					768		492							
820	Morehead City; First	31	14		118	50		994	172	2750	90	360					
821	Franklin Memorial	20						915	21	579							
822	St. Peters; Broad Creek	16						166	22	105							
	St. Peters	10															
	Total	26						166		119							
823	New Bern; Centenary	109			66	115		5093	32	3222	90	615	35				
824	Garber	25						562	78	368	10	252					
825	Riverside	21			12	10		826	13	513	20	245					
826	Trinity	36			3	18		1166	38	756		270					
827	Newport; St. James	100	75		100	250		1509		955	40	240	10				
828	Oriental; Arapahoe							173		110		33					
	Oriental							365		232	10	121					
	Pamlico				4	3		117		74		32					
	Reelsboro							194		123		54					
	Total	4	4		4	3		849		539	10	240					
829	Pollocksville; Lee's Chapel	3						133		80							
	Pollocksville							416		263							
	Total							549		343							

RALEIGH DISTRICT—Table 1-A

List Number	CHURCH MEMBERSHIP										CHURCH SCHOOL							W.S.C.S.					
	1	2	3	4	5	6	7	8	9	10	11	12	13	14	15	16	17	18	19	20	21	22	23
901 Apex	250	10	7	7	10	2	262	100	6	28	15	58	27	74	174	85	15	10	47	1713	1
902 Bethlehem-Shady Grove	114	3	107	56	8	8	16	8	24	56	44	7	2	16	15	1
Bethlehem	114	3	107	56	8	8	16	8	24	56	44	7	2	16	15	1
Shady Grove	101	2	2	2	13	2	4	5	86	42	2	6	7	13	14	21	55	30	6	2	14	224	1
Total	215	2	2	2	13	2	4	8	193	98	2	14	15	29	22	45	111	74	13	4	30	239	1
903 Cary, First	1373	27	97	16	28	22	22	9	1432	312	21	161	62	276	132	284	754	351	30	21	102	1
904 White Plains	469	32	71	26	575	264	44	128	29	226	55	99	409	274	9	10	89	297	1
904.5 Clayton: Calvary	30	2	28	18	2	2	9	13	8	8	1	1
Horne Memorial	4	4	459	130	12	18	20	41	27	69	157	100	20	5	55	1336
Total	485	15	2	4	6	487	148	12	18	22	43	27	78	170	108	21	5	55	1336
905 Ebenezer	385	9	1	3	387	210	3	3	3	7	13	33	66	50	5
Franklin: Ebenezer	118	3	1	2	120	30	3	3	5	15	13	33	66	50	5
906 Piney Grove	87	1	2	2	88	30	3	10	7	13	10	40	40	40	5
Franklin: Piney Grove	87	1	2	2	88	30	3	10	7	13	10	40	40	40	5
Total	205	4	3	3	4	208	60	6	18	15	22	26	43	106	83	5
907 Franklinton	362	4	4	3	358	70	5	4	12	18	20	42	92	45	12	1	62	120	1
Franklinton: Franklinton	362	4	4	3	358	70	5	4	12	18	20	42	92	45	12	1	62	120	1
Wesley Chapel	98	3	2	60	28	3	1	6	15	4	33	58	30	6
Total	420	7	4	1	5	418	98	8	5	18	33	24	75	150	75	18	1	62	120	1
908 Fuquay-Varina	468	6	418	98	8	5	18	33	24	75	150	75	18	1	62	120	1
909 Garner: First	1009	21	10	9	463	182	15	59	35	74	53	138	300	146	19	6	72	318	1
910 St. Andrews	241	18	33	25	1	1042	315	15	214	35	131	104	225	495	300	26	5	125	1
Gillburg: Gillburg	213	10	1	2	306	150	25	48	11	82	30	75	198	92	8	1	40	1
911 Mt. Carmel	78	4	222	100	10	3	12	45	10	60	127	80	6	3	24	100
Total	291	10	1	4	1	74	35	1	5	12	2	15	34	20	4	2
Henderson: City Road	204	9	1	3	296	135	10	4	17	57	12	75	161	100	10	5	24	100
914 First	1528	15	36	4	5	207	85	4	24	12	35	20	60	127	95	6	1	21	30	1
White Memorial	167	2	12	1547	375	15	75	104	185	115	423	827	870	28	10	257	1226
Total	167	2	5	174	65	3	23	14	26	12	65	117	55	10	2	16	1

CHURCH AND CHARGE

917	Holly Springs	Wak	7	316	16	7	3	4	338	170	19	44	33	73	50	139	295	158	23	24	47	309	1	
918	Jerusalem-Zion	Jerusalem	War	3	221	5	6	5	227	59	3	10	9	11	9	24	53	42	7	1	10	408	1	
	Zion	War	14	363	2	2	362	84	20	14	29	20	87	150	75	9	2	27	
	Total	584	8	1	7	589	167	11	33	31	65	35	150	281	159	18	4	40	
919	Kittrell-Plank Chapel	Van	11	60	1	58	12	3	4	5	12	24	
	Plank Chapel	Van	15	310	1	3	307	1	16	18	45	45	103	211	120	5	5	34	487	1	
	Total	354	3	4	365	12	1	18	21	49	50	115	235	120	5	5	34	487	1	
920	Knightsdale	Wak	8	354	6	3	3	358	125	7	42	24	102	40	103	269	120	21	6	45	958	1	
921	Louisburg Ct.	Bunn	Fra	6	465	13	14	9	2	3	491	200	11	46	30	67	52	103	234	140	18	3	82	900	1	
922	Louisburg	Fra	1	132	5	2	3	142	40	7	2	9	15	23	53	32	
	Hill King	Fra	4	207	1	204	62	11	31	27	51	120	60	
	Leah's	Fra	5	71	3	68	30	4	10	5	18	37	26	
	Shiloh	Fra	8	47	2	46	24	3	3	5	12	23	15	
	Total	457	2	4	7	460	156	7	2	24	53	52	104	233	133	
923	Macon	Hebron	War	2	60	59	15	5	2	1	12	20	10	1	
	Macon	War	5	97	3	2	102	45	1	5	10	25	10	50	95	40	5	1	18	300	
	Warren Plains	War	12	117	4	2	3	117	50	2	7	18	23	22	60	123	55	8	1	15	200	1	
	Total	274	7	2	4	278	110	3	12	33	50	33	122	238	105	14	2	33	500	1	
924	Middleburg	Cokesbury	Van	1	260	2	254	130	15	25	25	150	215	120	7	
	Drewry	Van	2	79	1	89	15	1	2	3	1	12	18	8	1	
	Middleburg	Van	12	92	2	78	35	6	6	6	20	38	15	4	
	Total	431	2	3	421	180	7	23	34	32	182	271	143	12	
924.5	Mt. Zion	Joh	14	236	4	2	5	235	100	4	36	17	30	25	82	154	94	14	6	25	480	
925	Norlina	War	6	307	9	3	4	3	4	10	11	295	101	14	34	34	35	26	108	187	89	13	8	60	308	1	
926	Raleigh	Benson Memorial	Wak	31	274	6	8	1	3	7	5	274	110	6	81	15	64	21	65	165	122	2	25	235	1		
927	Cokesbury	Wak	29	245	9	14	4	2	11	8	1	250	132	17	85	20	91	26	34	171	11	
928	Edenton Street	Wak	12	3195	41	72	33	53	96	24	60	1000	45	189	120	359	225	912	1616	962	39	3	495	10379	1		
929	Fairmont	Wak	13	1088	18	47	11	4	1114	290	14	33	97	209	168	554	1028	702	13	20	171	1555	1	
930	Hayes Barton	Wak	14	1540	13	37	8	5	1529	400	15	243	74	195	144	284	697	377	23	8	265	1054	1	
931	Highland	Wak	15	1178	37	90	34	2	61	4	2	1270	500	34	299	106	336	181	378	1001	713	55	63	140	582	
932	Jenkins Memorial	Wak	16	299	3	4	2	6	294	95	3	31	13	32	10	40	95	61	12	4	43	87	1	
933	Layden Memorial	Wak	17	255	2	4	2	1	262	80	3	10	12	64	34	54	164	70	16	1	19	310	1	
934	Longview	Wak	18	552	14	18	5	3	571	175	12	58	48	122	54	115	339	170	25	5	84	132	1	
935	Macedonia	Wak	9	379	3	2	68	7	2	1	306	164	6	25	18	73	45	132	268	170	25	5	45	212	1	
936	Millbrook	Wak	10	818	13	34	8	34	2	2	835	345	8	100	32	164	69	182	447	220	20	3	48	1010	
936.5	North Raleigh	Wak	34	103	75	28	14	28	8	25	75	51	6	1	23	50	1	
937	Pleasant Grove	Wak	11	238	6	2	1	246	100	2	50	17	258	110	223	658	120	16	8	40	
938	St. James	Wak	28	490	24	68	34	1	12	6	2	595	260	14	185	37	288	250	362	562	300	34	20	70	
939	St. Mark's	Wak	19	1338	49	96	37	18	1341	516	21	310	79	468	320	362	1229	1115	19	19	150	653	1	
940	Trinity	Wak	20	1039	10	9	3	17	5	14	1025	225	8	60	38	46	59	201	344	5	6	96	1475	1
941	Westover	Wak	21	346	8	5	1	3	338	90	4	12	35	38	60	145	66	2	1	41	584	1	
942	Wilson Temple	Wak	22	646	12	2	2	646	200	6	92	35	128	92	207	462	151	1	1	57	816	1	
942.5	Wynwood Park	Wak	33	224	5	229	107	13	75	7	26	17	15	65	40	7	4	50	300	1	
943	Wynwood Park	Wak	23	128	3	127	40	32	10	44	19	28	101	101

RALEIGH DISTRICT—Table 1-A (Continued)

List Number	CHURCH AND CHARGE	CHURCH MEMBERSHIP											CHURCH SCHOOL						W.S.C.S.					
		Total Members Reported at Close of Last Year	1	2	3	4	5	6	7	8	9	10	11	12	13	14	15	16	17	18	19	20	21	22
		Received this Year on Confession of Faith or Restored	Received from Other United Methodist Churches	Received from Other Denominations	Received by Charge Conference	Action or Withdrawn	Removed by Transfer to Other United Methodist Churches	Removed by Transfer to Other Denominations	Removed by Death	Total Members at Close of This Year	Average Attendance at the Principal Weekly Worship Service(s)	Number of Persons Baptized This Year (all ages)	Preparatory Members Now on Roll (all baptized children under 16)	Number of Leaders	Children (birth through sixth grade) in All Classes and Groups	Youth	Adults	Total Church School Membership	Average Attendance	Number of Ongoing Classes and Groups for Learning	Number of Short-term Classes and Groups for Learning	Membership of Society (Incl. Wesleyan Service Guild)	Amount Paid for Local Church and Community Work	United Methodist Men Group
944	Rehoboth-Harris Chapel	161	3	1	1	2	3	4	158	40	6	16	7	26	55	25	4	1	
	Harris Chapel	178	5	178	75	10	13	25	21	45	104	65	11	2	15	
	Rehoboth	339	4	1	1	2	3	9	336	115	10	19	41	28	71	159	90	15	3	15	
	Total	159	2	157	70	12	18	23	16	32	89	55	6	1	34	500	
945	Tabernacle	248	2	1	257	95	6	24	48	37	81	190	136	4	4	30	334	
946	Trinity (Franklin Co.)	17	4	340	180	2	11	22	33	25	130	250	140	11	5	42	50	
947	Union Chapel	345	2	1	1	1	1	3	229	72	15	14	32	28	72	116	72	9	19	1200	
948	Vance: Flat Rock	233	1	4	1	131	40	2	13	15	12	44	84	42	7	29	175	
	Spring Valley	131	1	131	40	2	13	15	12	44	84	42	7	29	175	
	Total	364	2	4	1	1	6	4	360	112	2	17	27	47	116	230	115	16	48	1375	
949	Wake Forest-Youngsville:	191	3	184	56	14	11	33	11	30	85	38	11	3	46	300	1	
	Wake Forest	26	26	5	300	1	
	Youngsville	217	6	3	210	61	14	11	33	11	30	85	38	11	3	46	300	1	
	Total	47	1	44	
950	Warren: Prospect	7	3	92	43	6	6	16	23	44	89	63	5	1	26	459	
	Providence	92	5	18	148	70	3	14	31	20	46	111	69	7	2	25	162	
	Shocco	182	1	22	284	113	6	4	20	47	43	90	200	132	12	3	51	621	
	Total	321	6	5	297	90	3	11	12	17	20	33	82	46	12	4	62	234	
951	Warrenton: Wesley Memorial	299	1	4	1	3	2	259	66	1	18	13	38	24	94	169	70	6	45	362	
952	Wendell	254	7	3	1	3	259	66	1	18	13	38	24	94	169	70	6	45	362	
953	Zebulon	438	24	15	9	3	465	170	13	21	16	74	42	56	188	108	18	8	44	936	
	District Total	28918	567	1013	355	258	690	220	29398	9913	541	3238	1689	5237	3059	7809	17794	10898	819	361	3768	37270	39	

List Number	CHURCH AND CHARGE	PROPERTY AND OTHER ASSETS					LOCAL CHURCH EXPENDITURES						MINISTERIAL SUPPORT—LOCAL CHURCH			
		24	25	26	27	28	30	31	32	33	34	35	36a	36b	37b	38a
901	Apex	70200	25000	17000	9000	1376	757	1446	7409	213	129	5400	1200	1100
902	Bethlehem-Shady Grove	36000	3150	195	385	542	191	220	1500	300
	Bethlehem	26000	25000	615	1253	358	448	58	80	1000	1300	300
	Shady Grove	62000	25000	3715	1448	743	990	249	300	2130	2600	600
903	Carly: First	411345	54670	188930	188930	188930	18724	3000	3200	31274	1476	1062	12720
904	White Plains	119500	26500	19119	2647	1486	1374	9535	372	216	9100	350	700
904.S	Clayton: Calvary	7000	391	20	98	222	30	18
	Horne Memorial	235000	25000	24,169	6755	1918	756	7286	306	95	7178	970
905	Ebenezer	242000	25000	24169	6755	2309	776	7384	306	95	7400	1000	600
906	Franklin: Ebenezer	130000	18000	11500	700	5925	6400	1200	800
	Franklin: Ebenezer	15000	8000	1115	200	300	150
	Piney Grove	15000	7000	125	165	291	1000	150
907	Franklin: Franklinton	105000	15000	2800	10000	5114	1240	365	591	2000	300
	Franklin: Franklinton	18000	32000	2500	1324	696	2070	297	6246
	Wesley Chapel	123000	5300	10000	5114	5	191	973	954
908	Fuquay-Varina	170000	24000	10167	1329	887	887	3043	297	7200
909	Garner: First	325000	40000	2000	7218	843	1666	9168	643	273	8091	800
910	St. Andrews	150000	35000	80000	3037	2469	20212	495	11000
911	Gilburg: Gillburg	125000	6000	10900	12583	2395	570	12097	100	6800	675
	Gilburg: Gillburg	18000	3000	10774	1717	400	2500	100	3000
	Mt. Carmel	143000	9000	10900	10774	700	187	100	1020
913	Henderson: City Road	100000	15000	10774	2417	587	2600	100	4020
914	First	952000	40000	11146	7397	6850	1187	432	4356	104	6600
915	White Memorial	85000	35000	8700	1700	2900	800	600	87	13650	600
	White Memorial	5000

RALEIGH DISTRICT—Table 1-B (Continued)

List Number	CHURCH AND CHARGE	PROPERTY AND OTHER ASSETS								LOCAL CHURCH EXPENDITURES						MINISTERIAL SUPPORT—LOCAL CHURCH				
		24	25	26	27	28	29	30	31	32	33	34	35	36a	36b	37b	38c	39c		
		Value of Church, Land, Buildings and Equipment	Value of Church-owned Parsonages and Furniture	Value of Other Assets (cash, bonds, other property, etc.)	Unpaid Balance on Indebtedness on Items 24, 25, 26	Balance of Other Indebtedness (current expenses, etc.)	Principal and Interest on Indebtedness, Loans, Mortgages, etc.	Buildings and Improvements (not including funds borrowed)	Church School; Lesson Materials; Supplies, Administration, etc.	Other Current Expenses, etc.	W.S.C.S.	Miscellaneous Beneficences	Pastor's Salary—Amount Set	Pastor's Salary—Amount Paid	Associate(s) Salary—Amount Paid	Travel Allowance—Total Paid	Tithes—Total Paid			
916	Holland's: Elizabeth Hollands Total	30600 44000 74600	14000 14000 17000	1000 1000 1000	19500 19500 19500	19500	237 1751 1988	155 969 1124	123 818 941	69 137 206	184 184 184	600 4800 5400	600 4800 5400	600 4800 5400	400 1900 2300	260 800 1060				
917	Holly Springs	28000	17000	1000	19500	19500	2343	739	3069	140	900	900	900	900	640	500				
918	Jerusalem-Zion: Jerusalem War 3 Zion Total	36000 40000 76000	19500 19500 19500	1000 1000 1000	19500 19500 19500	19500	456 594 1050	714 736 1450	1374 820 2194	89 125 214	3100 3100 6200	3100 3100 6200	3100 3100 6200	3100 3100 6200	400 400 800	400 400 800				
919	Kitrell-Plank Chapel Kitrell Plank Chapel Total	3000 65000 68000	16000 16000 16000	700 700 700	50000 50000 50000	50000	1453 400 1853	130 400 1498	164 1108 1272	164 456 456	450 6400 6850	450 6400 6850	450 6400 6850	450 6400 6850	900 900 900	750 750 750				
921	Louisburg	310000	40000	15000	15000	15000	10000	1800	15000	500	500	8100	8100	8100	900	200				
922	Louisburg Ct.: Bunn Fra 1 Hill King Leah's Shiloh Total	45000 10000 10000 10000 100000	15000 15000 15000 15000 15000	660 700 270 330 330	1820 700 270 300 333	1820 700 270 300 333	160 400 160 200 180	600 600 200 200 180	600 600 200 200 180	600 600 200 200 180	1477 3005 863 5965 672	1477 3005 863 5965 672	1477 3005 863 5965 672	1477 3005 863 5965 672	200 300 100 700 260	200 300 100 700 260				
923	Macon: Hebron War 2 Macon War 5 Warren Plains War 12 Total	14000 30000 21000 65000	15000 15000 15000 15000	3000 3000 3000 3000	15000 15000 15000 15000	15000	424 1057	433 708	478 1440	362 362	52 150	1104 3200	1104 3200	1104 3200	455 1300	172 500				
924	Middleburg: Cokesbury Van 1 Drewry Van 2 Middleburg Van 12 Total	56000 10000 33000 99000	13000 13000 13000 13000	6000 6000 6000 6000	21000 21000 21000 21000	21000	650 5700	35 160	148 814	2172 2172	348 1088	348 1088	348 1088	348 1088	992 992	660 660				
924.5	Mt. Zion	84000	29000	1000	1000	1000	5700	600	2260	775	161	6050	6050	6050	500	250				
925	Norlina	110000	30000	1333	1333	1333	1017	476	2266	361	161	7000	7000	7000	500	500				

927	Cokesbury	Wak 29	147000	22000	195	23450	8669	100	650	3651	475	200	4200	4200	18600
928	Edmont Street	Wak 12	2489810	71500	2500	326619	28601	9994	13876	128387	10379	1321	17400	17400	18600
929	Fairmont	Wak 13	887000	46000	15000	25258	14892	6912	5180	43157	1265	4808	10260	10260	1800	1200
930	Hayes Barton	Wak 14	758000	60000	41000	85924	20871	1883	3973	43031	3061	13000	13000	7500	2850
931	Highland	Wak 15	1045000	35000	61014	509021	5738	3214	10365	25295	1493	1014	12075	12075	2400	945
932	Jenkins Memorial	Wak 16	149000	33000	25900	31000	3051	1315	401	2944	200	280	8240	8240	1000
933	Jenkins Memorial	Wak 17	9000	15250	10750	31000	4367	512	1320	907	46	2500	2500	700
934	Longview	Wak 8	215000	32000	10000	10000	998	14910	1498	15016	1516	7500	7500	1800	600
935	Macedonia	Wak 9	122000	18000	26357	18000	8184	859	1631	5178	353	348	8000	8000	1470	1470
936	Millbrook	Wak 10	260000	35000	91000	10552	43772	1975	11355	375	300	10200	10200	1000	800
936.5	North Raleigh	Wak 34	28000	3285	676	732	137	56	10
937	Pleasant Grove	Wak 11	160000	21000	2800	70000	8635	2241	6994	145	67	6000	6000	1200	500
938	St. James	Wak 28	322500	19500	500	190000	23199	2111	21009	6644	6644	2117	917
939	Sr. Mark's	Wak 19	617000	39000	5000	187081	36754	5371	55787	796	12500	12500	537
940	Trinity	Wak 20	260000	40000	33000	5930	4880	3700	12000	1150	7600	7600	1200	800
941	Wesley Memorial	Wak 21	72000	17000	15000	4257	364	550	2617	440	5337	5337	1400	600
942	Westover	Wak 22	335000	20000	82412	11200	1816	1471	8621	420	300	11400	11400
942.5	Wilson Temple	Wak 33	135700	41200	14000	500	3000	700	1500	500	4980	4980	740
943	Wynneswood Park	Wak 23	56000	17000	15600	3000	450	2042	300	1900	1900	1000	600
944	Rehoboth-Harris Chapel	Van 16
	Harris Chapel	Van 5	38000	2800	775	148	1110	2225
	Rehoboth	Van 16	42000	16000	741	323	878	100	2475
	Total	80000	16000	2800	1516	471	1988	100	4700	4700
945	Tabernacle	Van 18	18000	16000	1500	335	714	64	4400	4400
946	Trinity (Franklin Co.)	Fra 9	80000	18000	1700	3500	5000	905	687	483	3300	3300	400
947	Union Chapel	Van 19	68000	14000	3000	3000	400	500	3036	5600	5600	1500	900
948	Vance: Flat Rock	Van 3	26000	28000	4554	1872	650	595	876	60
	Spring Valley	Van 17	20000	2984	528	142	564	373	103
	Total	46000	28000	7538	2400	792	1159	1249	163	6900	6900
949	Wake Forest-Youngsville:	Wak 25	62500	30500	23000	802	409	1392	250	124	6600	6600
	Wake Forest	Fra 11	17000	58	24	119	10	530	530
	Youngsville	79500	30500	23000	860	433	1511	260	124	7130	7130
	Total	5000
950	Warren: Prospect	War 7	25000	385	127	2298	118	1965	1965
	Providence	War 8	30000	18000	609	2459	393	1565	1565
	Shocco	War 10	60000	18000	915	736	4757	511	3130	3130
	Total	172800	33900	5000	1551	605	3688	512	7400	7400	700
951	Warrenton: Wesley Memorial	War 13	95000	28000	1188	419	444	3090	347	21	6900	6900
952	Wendell	Wak 26	180000	30000	4500	3086	1092	2901	332	6600	6600	1400	1300
953	Zebulon	Wak 27
	District Total	13455955	1505520	260428	2042642	12218	381451	171073	100425	34086	12817	380742	380742	20500	34227
		24794

RALEIGH DISTRICT—Table 2-A

List Number	CHURCH AND CHARGE	SINGLE FIGURE INFORMATION			CONNECTIONAL FUND			BENEVOLENCES			
		Amount Accepted	Amount Paid	Percentage Paid	44b Total Ministerial Support Other than Local Church Paid	47b International Cooperation Fund—Paid	49b Total Connectional Funds—Paid	50c World Service and Conference Benevolences—Paid	51b Ministerial Education Fund—Paid	53 General Advance Specials	54 One Great Hour of Sharing
901	Apex	4290	4290	100	1474	18	310	1050	326	37
902	Bethlehem-Shady Grove	695	10	147	495	150	131	56
	Bethlehem	695	147	495	20	10
	Shady Grove	695	147	495	30	10
	Total	4058	4058	100	1390	10	294	990	150	151	66
903	Cary: First	14740	14740	100	5065	1068	3605	100	388	90
904	White Plains	2400	2400	100	824	174	587	161	201	35
904.5	Clayton: Calvary	58	12	42
 Joh	58	12	42
 Horne Memorial	1882	397	1341	83	452	10
905	Total	5650	5650	100	1940	409	1383	83	452	10
906	Ebenezer	4800	4800	100	1649	348	1174	150	32
	Franklin: Ebenezer	378	80	269	78
 Piney Grove	275	58	196
	Total	1900	1900	100	653	138	465	78	20
907	Franklin: Franklinton	1615	340	1150	6
 Wesley Chapel	275	58	196
	Total	6000	6000	100	1890	398	1346
908	Fuquay-Varina	9600	9600	100	3298	795	2349	500	2090	68
909	Garner: First	11100	11100	100	3760	796	2690
910	St. Andrews	1000	1000	100	343	2	72	245	73
911	Gilburg: Gilburg	619	130	440	10
 Mt. Carmel	172	36	112
	Total	2373	2373	100	791	166	582
913	Henderson: City Road	4290	4290	100	1478	311	1052	317
914	First	32340	32340	100	11112	2345	7910	1200	152	28
915	White Memorial	1100	1100	100	378	80	269	73

RALEIGH DISTRICT—Table 2-A (Continued)

List Number	CHURCH AND CHARGE	SINGLE FIGURE INFORMATION			CONNECTIONAL FUND		BENEVOLENCES				
		Amount Accepted	Amount Paid	Percentage Paid	44b Total Ministerial Support Other than Local Church Paid	47b Interdenominational Cooperation Fund—Paid	49b Total Connectional Funds—Paid	50c World Service and Conference Benevolences—Paid	51b Ministerial Education Fund—Paid	53 General Advance Specials	54 One Great Hour of Sharing
944	Rehoboth-Harris Chapel										
	Harris Chapel	343	72	245	90	5	10
	Rehoboth	673	135	457	130	5	10
	Total	2270	2370	100	986	207	702	702	220	10	20
945	Tabernacle	790	170	563	165
946	Trinity (Franklin Co.)	893	188	636	212	85	10
947	Union Chapel	1443	304	1028	100	10
948	Vance: Flat Rock	753	158	536	100
	Spring Valley	519	110	369	50
	Total	3700	3700	100	1272	268	905	150	5	5
949	Wake Forest-Youngsville:										
	Wake Forest	1168	12	246	832	196	92
	Youngsville	130	28	92	30
	Total	3782	3782	100	1298	12	274	925	226	92
950	Warren: Prospect										
	Providence	309	65
	Shocco	550	116	60
	Total	3490	2501	73.5	1031	181	734	44	52
951	Warrenton: Wesley Memorial	3000	217
952	Wendell	4200	304
953	Zebulon	6400	463
	District Total	374517	371233	99.1	127272	543	26807	90563	10650	15216	1889

CHURCH AND CHARGE

List Number	CHURCH AND CHARGE										Grand Total Paid (lines 30-68)		
	55	56	57	58	59	60	61	62	64	68			
	Fellowship of Suffering and Service	United Methodist Student Day	Youth Service Fund	Race Relations Sunday	Fund for Reconciliation	Christian Education Sunday	Higher Education	Conference Advance Specials	Homes for Children, Youth and Aged	\$10.00 Club	District Work	Camp Crusade	All Other Benevolences
901	14	15	17	...	94	...	892	23	564	10	231	...	10
902	10	10	10	10	421	50	307	2	88	100	208
	10	10	...	10	5	...	421	20	297	10	78	...	208
	10	10	...	20	5	...	842	70	604	12	166	100	416
903	50	50	10	50	3064	61	1938	70	362	29	87426
904	29	...	6	18	123	...	499	268	316	20	305	...	31670
904.5	8	36	...	22	...	9	...	966
	10	10	...	10	1140	30	720	30	261	...	32247
905	18	10	...	10	1176	30	742	30	270	...	33213
906	20	57	...	998	25	631	...	252	...	31861
	229	...	144	...	34	...	3989
	166	...	105	...	54	...	2373
	395	...	249	...	68	...	6562
907	7	9	...	15	5	...	977	17	618	...	186	150	20877
	166	10	105	...	30	...	2963
	1143	27	723	...	216	150	23940
908	36	51	38	...	1996	...	1262	50	267	...	41504
909	2267	...	1447	330	365	365	67547
910	208	...	132	...	105	...	36600
911	10	10	374	...	237	...	90	...	20461
	102	...	66	...	38	...	2600
	478	...	303	...	138	...	23061
913	10	894	...	565	...	198	...	17500
914	6	6723	...	4253	...	505	...	104582
915	53	71	86	...	229	...	144	...	170	...	13075
	10	35

928	Edenton Street	Wak 12	293	100	10	350	125	14033	877	540	1080	210	31042
929	Fairmont	Wak 13	125	66	50	65	164	1907	8174	170	398	2543	103936
930	Hayes Barton	Wak 14	57	116	50	7484	4734	310	710	60	140781
931	Highland	Wak 15	38	154	50	2703	1709	70	428	200	126197
932	Jonkins Memorial	Wak 16	25	16	48	960	425	30	277	65	22400
933	Layden Memorial	Wak 17	1	312	608	...	75	66	10667
934	Longview	Wak 18	35	77	43	1455	642	10	300	27	52352
935	Macedonia	Wak 9	34	...	956	605	50	302	65	31987
936	Millbrook	Wak 10	48	5	1206	763	20	360	...	86630
936.5	North Raleigh	Wak 34	125	79	130	6684
937	Pleasant Grove	Wak 11	720	460	60	231	...	28641
938	St. James	Wak 28	399	258	30	58019
939	St. Mark's	Wak 19	35	25	...	20	105	1600	570	2000	397	...	122637
940	Trinity	Wak 20	1756	532	1105	288	86	46856
941	Wesley Memorial	Wak 21	15	10	...	416	263	10	220	185	18260
942	Westover	Wak 22	19	38	...	1351	855	...	342	77	42740
942.5	Wilson Temple	Wak 33	10	50	150	707	447	10	170	100	17630
943	Wynnewood Park	Wak 23	503	319	...	105	...	11838
944	Rehoboth-Harris Chapel	Van 16	5483
	Harris Chapel	Van 5	5	10	...	5	...	208	132	...	67	7	6676
	Rehoboth	Van 16	5	10	...	10	...	389	246	...	74	...	12159
	Total	Van 5	10	20	...	15	...	597	378	...	141	7	8113
945	Tabernacle	Van 18	478	302	...	132	...	13854
946	Trinity (Franklin Co.)	Fra 9	541	342	30	112	...	17777
947	Union Chapel	Fra 9	20	10	...	873	552	10	240	...	10857
948	Vances Flat Rock	Van 3	455	198	...	14	...	5711
	Spring Valley	Van 17	314	5	...	31	...	16508
	Total	Van 17	769	406	...	45	...	13604
949	Wake Forest-Youngsville:	Wak 25	10	82	707	447	10	198	...	14755
	Wake Forest	Wak 25	79	50
	Youngsville	Fra 11	10	82	786	497	10	198
	Total	Fra 11
950	Warren: Prospect	War 7	187	119	5393
	Providence	War 8	7402
	Shocco	War 10	79	333	213	12795
	Total	War 10	79	520	332	17965
951	Warrenton: Wesley Memorial	War 13	21	55	...	36	...	624	394	50	240	...	16987
952	Wendell	Wak 26	10	10	...	10	50	873	552	10	237	...	24130
953	Zebulon	Wak 27	25	...	1331	842	10	279	600	2210627
	District Total	Wak 27	1227	536	120	1514	1594	77044	48760	2847	12577	4957	...

ROCKY MOUNT DISTRICT—Table 1-A

List Number	CHURCH AND CHARGE	CHURCH MEMBERSHIP											CHURCH SCHOOL					W.S.C.S.						
		1	2	3	4	5	6	7	8	9	10	11	12	13	14	15	16	17	18	19	20	21	22	23
		Total Members Reported at Close of Last Year	Received this Year on Confirmation or Restored	Received from Other United Methodist Churches	Received from Other Denominations	Removed by Charge Conference Action or Withdrawn	Removed by Transfer to Other United Methodist Churches	Removed by Transfer to Other Denominations	Removed by Death	Total Members at Close of This Year	Average Attendance at the Principal Weekly Worship Service(s)	Number of Persons Baptized This Year (all ages)	Preparatory Members Now on Roll (all baptized children under 16)	Number of Leaders	Children (birth through sixth grade) in All Classes and Groups	Youth	Adults	Total Church School Membership	Average Attendance	Number of Ongoing Classes and Groups for Learning	Number of Short-term Classes and Groups for Learning	Membership of Society (Incl. Wesleyan Service Guild)	Amount Paid for Local Church and Community Work	United Methodist Men Group
1001	Bailey: Bailey	373	13	1	1	1	2	1	384	138	11	14	24	50	25	81	180	126
	Pleasant Grove	39	3	3	3	3	3	3	42	23	3	4	4	6	8	11	29	
	Total	412	16	1	1	1	2	2	426	161	14	16	28	56	33	92	209	126	
1003	Bethesda-Hollister: Bethesda	19	1	1	1	1	1	1	20	9	
	Hollister	68	68	32	17	32	
	Total	87	1	1	1	1	1	1	80	41	17	32	
1004	Calvary: Calvary	164	1	3	3	3	3	1	167	40	3	9	8	21	22	44	95	30	8	
	Corinth	103	2	1	1	1	1	1	105	35	3	11	4	16	7	21	48	30	4	
	Weaver's Chapel	163	5	5	5	5	5	3	165	50	3	6	4	16	7	25	52	35	4	
	Total	430	8	4	4	4	4	3	437	125	11	26	16	53	36	90	195	95	16	
1006	Conway	255	4	1	1	1	1	5	253	100	5	16	24	38	25	128	215	108	15	3	
1007	Elm City	226	9	3	2	2	2	3	231	77	12	7	11	22	24	55	112	57	10	5	
1008	Enfield	368	5	3	6	6	1	13	367	140	3	25	13	30	17	110	170	83	13	7	
1009	Evansdale-Black Creek	164	4	2	2	4	163	75	1	6	14	56	15	39	124	95	9	7	
	Black Creek	259	251	95	1	17	12	57	21	47	137	50	7	3	
	Evansdale	423	4	2	3	4	414	170	2	23	26	113	56	86	261	145	16	10	
	Total	71	1	1	71	23	7	4	4	29	44	22	2	2	
1010	Gaston: Oak Grove	50	1	1	1	50	12	22	4	11	49	26	8	2	
	Pleasant Hill	267	4	2	2	2	2	1	271	94	4	19	19	48	23	46	136	89	16	2	
	Shiloh	368	5	2	2	2	3	1	392	117	4	19	38	74	31	86	229	137	26	5	
	Total	925	10	2	2	2	3	1	923	40	1	123	40	10	15	35	70	20	2	2	
1011	Halifax: Ebenezer	123	2	2	2	1	123	40	2	25	20	25	23	60	128	60	9	10	
	Halifax	189	2	8	177	50	2	25	20	25	23	60	128	60	9	10	
	Pierces	34	1	33	15	6	8	2	15	31	15	4		
	Total	346	2	4	3	2	333	105	3	25	36	43	40	110	229	95	15	13	
1012	Hawkins-Tabor: Hawkins	177	15	1	3	188	73	16	6	12	30	13	38	93	70	8	7	
	Tabor	215	3	1	1	1	1	2	216	93	1	14	13	51	20	37	121	80	13	5	
	Total	392	15	3	1	1	1	5	404	166	17	20	25	81	33	75	214	150	21	12	
1013	Hornes	220	2	3	217	69	3	13	8	38	32	44	122	70	9	6	
1014	Litleton	241	5	4	3	230	75	3	13	10	24	26	18	78	50	4	2	
1014.5	Lucama-Sims: Lucama	72	2	2	70	40	10	11	28	9	68	41	7	3	
	Sims	108	1	3	104	45	12	10	26	16	88	50	7	2	
	Total	180	1	3	174	85	22	21	54	25	56	156	91	14	5	

ROCKY MOUNT DISTRICT— Table 1-A Continued

List Number	CHURCH MEMBERSHIP										CHURCH SCHOOL							W.S.C.S.					
	1	2	3	4	5	6	7	8	9	10	11	12	13	14	15	16	17	19	20	21	22	23	
	Total Members Reported at Close of Last Year	Received this Year on Confession of Faith or Restored	Received from Other United Methodist Churches	Received from Other Denominations	Action by Charge Conference	Removed by Transfer to Other United Methodist Churches	Removed by Transfer to Other Denominations	Removed by Death	Total Members at Close of This Year	Average Attendance at the Principal Weekly Worship Service(s)	Number of Persons Baptized This Year (all ages)	Preparatory Members Now on Roll (all baptized children under 16)	Number of Leaders	Children (birth through sixth grade) in All Classes and Groups	Youth	Adults	Total Church School Membership	Average Attendance	Number of Ongoing Classes and Groups for Learning	Number of Short-Term Classes and Groups for Learning	Membership of Society (Incl. Wesleyan Service Guild)	Amount Paid for Local Church and Community Work	United Methodist Men Group
1037 Spring Church-Garysburg:																							
Garysburg	67	30	5	3	4	1	14	22	10	3	12	1000	
Lebanon	173	173	60	2	14	10	45	25	23	103	55	4	18	250	
Spring Church	114	113	50	6	6	15	5	35	61	45	3	15	200	
Va.	354	352	140	2	25	19	64	31	72	186	110	10	45	1450	
Total																							
1038 Spring Hope																							
Gibson Memorial	167	2	4	2	172	75	29	16	40	45	65	166	100	12	1	45	450	1	
Nas 17																							
Sianhope	19	19	15	29	16	40	45	65	166	100	12	1	45	450	1	
Total	186	2	4	2	191	90	29	16	40	45	65	166	100	12	1	45	450	1	
1040 Tarboro-St. James:																							
Cometoe	124	9	3	133	65	9	21	12	31	18	72	133	45	5	3	39	783	
Harr	84	4	1	89	40	4	12	4	12	8	25	49	12	4	2	
Edg 7	84	4	1	89	40	4	12	4	12	8	25	49	12	4	2	
Edg 8	800	21	35	7	2	12	4	614	210	12	37	31	128	50	102	311	165	30	30	100	1900	
Total	800	21	35	7	2	12	4	836	315	25	70	47	171	76	199	493	222	39	35	139	2683	1	
1042 Weldon																							
Hal 25	494	6	483	125	2	31	18	42	34	71	165	80	11	126	800	1	
1043 West Halifax: Central Cross																							
Hal 4	83	79	40	7	25	10	15	57	35	5	1	12	200	
Eden	88	9	86	15	3	6	13	8	30	57	50	3	1	18	200	
Union	23	20	65	
Total	194	9	185	120	9	3	13	38	18	45	114	85	8	2	30	400	
1044 Whitakers-Battleboro:																							
Battleboro	128	123	40	12	8	24	10	12	54	31	1	24	67	
McLeyre	33	33	15	1	2	12	10	
Nas 9	33	33	15	1	2	12	10	
Edg 6	75	75	40	14	4	16	4	19	43	35	
Speight	200	4	197	50	2	16	8	15	11	24	58	39	1	40	496	
Whitakers	19	428	145	3	44	20	55	25	55	155	105	2	76	573	
Total	436	4	428	145	3	44	20	55	25	55	155	105	2	76	573	
1045 Wilson: First																							
Wil 10	1723	15	60	15	1764	500	25	203	80	200	185	360	825	375	26	10	335	1850	
1046 West Nash																							
Wil 12	290	6	32	3	306	89	3	54	13	68	16	69	166	77	15	3	32	863	1	
1047 Winstead																							
Wil 11	311	297	87	1	39	17	53	23	37	130	74	9	42	700	1	
1048 Woodland																							
Nor 19	160	1	160	60	2	10	11	18	22	52	103	38	3	18	25	362	
District Total	18766	279	293	127	236	18747	6336	294	1269	1066	2626	1766	4489	9967	5524	609	349	3119	33094	17			

List Number	CHURCH AND CHARGE	24	25	26	27	28	29	30	31	32	33	34	35	36a	36b	37b	38c	39e
		Value of Church, Land, Buildings and Equipment	Value of Church-owned Parsonages and Furniture	Value of Other Assets (cash, bonds, other property, etc.)	Unpaid Balance on Indebtedness (current expenses, etc.)	Principal and Interest on Indebtedness, Loans, Mortgages, etc.	Buildings and Improvements (not including funds borrowed)	Church School: Lesson Materials, Supplies, Administration, etc.	Other Current Expenses, etc.	W.S.C.S.	Miscellaneous Benevolences	Pastor's Salary—Amount Set	Pastor's Salary—Amount Paid	Associate(s) Salary—Amount Paid	Travel Allowance—Total Paid	Utilities—Total Paid		
1001	Bailey: Bailey Nas 1 Pleasant Grove Wil 7 Total 17,300	14,100 3200	25,000	2,000	3,600	800	475	1,660	173	1,660	7500	7000	500	350	850			
1003	Bethesda-Hollister: Bethesda Hal 2 Hollister Hal 12 Total 33,000	15,000 18,000	25,000	2,000	2,000	1,500	629	2,145	462	2,145	7500	7500	500	350	1,500			
1004	Calvary: Calvary Hal 3 Corinth Hal 5 Weaver's Chapel Hal 24 Total 24,000	44,500 20,000 24,000	12,500 12,500 26,250	4,000	4,000	400	50	600	50	50	600	2,245	2,245	400	400			
1006	Conway Nor 3 Elm City Wil 3 Enfield Hal 8 Total 11,900	8,200 3,700	15,000 26,000	2,870	2,870	161	300	930	150	150	330	5020	5020	200	200			
1008	Evansdale-Black Creek Black Creek Wil 1 Evansdale Wil 4 Total 24,000	17,500 6,500	17,000	2,500	3,600	1,900	400	1,200	289	289	400	7500	7500	350	350			
1010	Gaston: Oak Grove Nor 10 Pleasant Hill Nor 13 Shiloh Nor 5 Total 7,900	36,000 18,000	12,000	2,000	2,000	369	675	919	70	70	433	809	809	32	64			
1011	Halifax: Ebenezer Hal 6 Halifax Hal 9 Pierces Hal 15 Total 126,000	5,300 67,000	41,000	2,000	2,000	2,077	577	1,874	56	56	687	3,200	3,200	200	400			
1012	Hawkins-Taber: Hawkins Hal 10 Taber Hal 22 Total 19,000	6,000 6,100	19,000	3,000	3,000	523	491	702	110	110	808	2,160	2,160	550	600			
1013	Hornes Nas 5 Total 85,000	121,000	15,000	2,000	2,000	618	1,510	210	210	808	4,800	4,800	2,900	2,000				
1014	Littleton War 4 Total 148,000	148,000	25,000	4,000	500	919	2,067	460	92	374	5,400	5,400	2,200	2,000				
1014.5	Lucama-Sims: Lucama Wil 5 Sims Wil 8 Total 75,000	48,000 27,000	16,000	4,000	4,000	57	260	811	36	36	17	2,200	2,200	391	800			

ROCKY MOUNT DISTRICT—Table 1-B (Continued)

List Number	CHURCH AND CHARGE	PROPERTY AND OTHER ASSETS				LOCAL CHURCH EXPENDITURES						MINISTERIAL SUPPORT—LOCAL CHURCH					
		24	25	26	27	28	30	31	32	33	34	35	36a	36b	37b	38c	39c
		Value of Church, Land Buildings and Equipment	Value of Church-owned Parsonages and Furniture	Value of Other Assets (cash, bonds, other property, etc.)	Unpaid Balance on Indebtedness on Items 24, 25, 26	Balance of Other Indebtedness (current expenses, etc.)	Principal and Interest on Mortgages, etc.	Billings and Improvements (not including funds borrowed)	Church School: Lesson Materials, Supplies, Administration, etc.	Other Current Expenses, etc.	W.S.C.S.	Miscellaneous Benevolences	Pastor's Salary—Amount Set	Pastor's Salary—Amount Paid	Associate(s) Salary—Amount Paid	Travel Allowance—Total Paid	Uthletes— Total Paid
1016	Milwaukee: Bethany Seyvern Zion Total	130000 38000 90000 261000	36000 19000 27000 36000	6000 6000 2000 6000	6000 6000 7500 6000	1366 300 700 1000	249 168 949 1366	713 174 405 1292	2446 724 1892 5062	194 228 422	194 228 422	898 352 800 2050	2331 887 1972 5190	2000 5500 7500 3600	667 667 667 667	898 352 800 2050	336 84 280 700
1017	Mt. Pleasant Middlesex Mr. Pleasant Total	65000 90000 150000 320000	19000 19000 27000 27000	6000 6000 7500 6000	6000 6000 7500 6000	2000 700 1000 2000	300 700 1000 1700	350 400 750 364	2446 724 1892 5062	194 228 422	194 228 422	2331 887 1972 5190	2000 5500 7500 3600	667 667 667 667	667 667 667 667	898 352 800 2050	336 84 280 700
1017.5	Mt. Zion	150000	19000	6000	6000	2000	700	400	2446	194	194	2331	2000	667	667	898	336
1018	Nash: Bethlehem Castalia Gold Valley White Oak Total	1000 12500 32000 74500 103000	1000 10500 10500 10500 41000	2000 3700 3700 1933 3700	770 770 770 1827 500	770 770 770 1827 500	1700 1700 1700 1827 500	364 364 364 755 480	845 845 845 4680 1425	845 845 845 600 500	126 661 667 2662 6100	667 667 667 2127 1500	3600 3600 3600 2662 6100	667 667 667 2127 1500	667 667 667 2127 1500	1200 1200 1200 330 330	333 333 333 996 320
1019	Nashville	103000	41000	4469	4469	1933	1827	755	4680	600	600	6100	6100	2662	6100	1500	336
1020	Northampton: Jackson New Hope Rehoboth Total	90000 50000 25000 165000	15000 15000 15000 15000	3000 3000 3000 22500	2000 2000 2000 2000	3700 3700 3700 3700	500 500 800 1800	480 470 280 1230	1425 750 2855 2006	500 105 605 360	600 1600 1600 6400	600 1600 1600 1000	6100 1600 1600 3400	6100 1600 1600 4000	1500 160 160 640	1500 160 160 1000	320 160 160 800
1021	Pinetops	55000	15000	22500	2000	3700	1800	1230	2855	605	605	3400	3400	4000	4000	1000	800
1022	Red Oak-Yorks: Red Oak Yorks Total	47000 5000 52000	15000 15000 15000	15000 15000 15000	47000 47000 47000	47000 47000 47000	641 641 641	204 22 49	661 49 710	130 4192 130	130 4192 130	2900 1292 4192	2900 1292 4192	2900 1292 4192	2900 1292 4192	2900 1292 4192	800 800 800
1023	Rich Square: Pinners Rich Square Total	5000 66000 71000	25000 25000 25000	1510 1510 1510	10832 10832 10832	2321 2321 2321	200 200 1441	600 600 594	2658 2658 2740	6200 6200 133	6200 6200 2575	6200 6200 2575	6200 6200 2575	6200 6200 2575	6200 6200 2575	6200 6200 2575	300 300 300
1024	Ranoke Ct.: New Hope South Rosemary Total	51000 65000 116000	15000 15000 15000	1200 1200 1200	10832 10832 10832	2321 2321 2321	715 715 715	594 594 798	2740 2740 4896	149 149 262	149 149 262	2600 2600 5175	2600 2600 5175	2600 2600 5175	2600 2600 5175	2600 2600 5175	360 360 660

1029	First	Nos 12	300000	8000	2196	1487	11871	640	625	5300	5300	1700
1030	Marvin-Temperance Hall	Nas 13	1118000	10000	40384	2428	43089	3831	325	12750	12750	6800	1300
	Marvin	Nas 14	95000	379	105	295	4556	136	218	4782	600
	McKendree	Edg 3	12500	1000	400	97	539	25	95	1220	200
	Temperance Hall	Edg 9	25000	1425	100	268	1008	55	107	2173	400
	Total		1325000	2804	605	660	6103	216	420	8175	8175	1200
1031	St. Paul	Nas 15	450000	8000	1518	316	4359	291	490	6600	6600
1032	Sandy Cross: Maple Creek	Nas 6	121	804	1000	700	700	200
	Sandy Cross	Nas 16	80000	993	2800	1300	4375	170	1000	3150	3150	1800
	Total		800000	24000	28000	1421	5179	170	1000	3850	3850	2000
1033	Scotland Neck	Hal 19	1070000	16000	30273	400	3127	357	7500	7500	1000
1034	Seaboard	Nor 2	3000	240	80	270	350	350	50	50
	Pleasant Grove	Nor 12	33000	470	250	1400	450	1450	1450	550	200
	Seaboard	Nor 16	72000	100	200	1320	190	2000	2000	540	200
	Sharon	Nor 18	51000	100	170	1240	140	1200	1200	610	200
	Total		1590000	16000	910	700	4230	780	5000	5000	1750	650
1036	Smith	Hal 20	75000	9000	100	3900	175	25	4500	4500	2000	700
1037	Spring Church-Garysburg:												
	Garysburg	Nor 4	42000	15000	115	450	1100	1100	420
	Lebanon	Nor 8	50000	285	600	1350	1350	705
	Spring Church	Va. 1	70000	300	1300	1350	1350	705
	Total		1620000	15000	700	2350	3800	3800	1830
1038	Spring Hope												
	Gibson Memorial	Nas 17	95000	3955	443	3025	245	350	4305	4305	1050	600
	Stamhope	Nas 18	27500	294	1292	400	400	350
	Total		1225000	44000	4249	443	4317	245	350	4705	4705	1400	600
1040	Tarboro-St. James:												
	Cometoe	Edg 2	26000	2300	4088	315	700	107	1050	1050	1700
	Hart	Edg 7	20000	6000	210	400	780	780
	St. James	Edg 8	60000	48000	6226	1095	13612	1100	8100	8100	1400
	Total		1060000	13000	14080	1410	10524	1207	9930	9930	3100
1042	Weldon	Hal 25	250000	40000	781	781	13464	1595	8500	8500	1400	1000
1043	West Halifax: Central Cross	Hal 4	12100	1015	150	425	685	685	425
	Eden	Hal 7	14000	19500	150	1735	1735	1700
	Union	Hal 23	600	300	425	580	580	200
	Total		26700	19500	300	425	3000	3000	2325
1044	Whitakers-Battleboro:												
	Battleboro	Edg 1	75000	10000	248	359	1098	131	1900	1900	500
	McVeyre	Nas 8	5000	264	92	56	400	400	50
	Speight	Edg 6	8000	31	210	600	600	300
	Whitakers	Nas 19	77000	10000	460	245	2045	529	4200	4200	600
	Total		165000	20000	972	685	3445	716	7100	7100	1250	500
1045	Wilson: First	Wil 10	905000	81000	15000	6250	45000	3300	2000	13750	13750	7700	3600
1046	West Nash	Wil 11	137457	42500	258	443	4344	267	9000	9000	600
1047	Winstead	Wil 12	97000	33000	750	1400	3246	190	8085	8085	1000
1048	Woodland	Nor 19	65000	27000	2919	997	2830	106	275	3400	3400	1000	1000
	District Total		8623857	1204050	157425	457553	260835	22478	9845	270862	270862	16950	47684
													20896

ROCKY MOUNT DISTRICT—Table 2-A (Continued)

List Number	CHURCH AND CHARGE	SINGLE FIGURE INFORMATION			CONNECTIONAL FUND			BENEVOLENCES			
		Amount Accepted	Amount Paid	Percentage Paid	44b Total Ministerial Support Other than Local Church Paid	47b Interdenominational Cooperation Fund—Paid	49b Total Connectional Funds—Paid	50c World Service and Conference Benevolences—Paid	51b Ministerial Education Fund—Paid	53 General Advance Specials	54 One Great Hour of Sharing
1037	Spring Church-Garysburg:										
	Garysburg	343	5	72	245	100	5
	Lebanon	564	123	416	117	29
	Spring Church	564	123	416	117	29
	Va. 1	1511	5	318	1077	334	55
	Total	4420	4420	100	1511						
1038	Spring Hope	1203	253	856	334
	Gibson Memorial	69	14	49	20
	Stanhope	1272	267	905	354
	Nas 18	3730	3730	100							
1040	Tarboro-St. James:										
	Conetee	498	10	105	357	82	26	11
	Hart	43	9	31	10	75
	Edg 7	2837	598	2019	154
	Edg 8	3378	10	712	2407	92	180	86
	St. James	9831	9831	100							
	Total	11800	11800	100	4055		854	2886	200	15
1042	Weldon	69	14	49
1043	West Halifax: Central Cross	694	146	494
	Hal 4	24	6	19
	Eden	787	166	562
	Union	2500	2500	100							
	Total	270771	270771	100	9171.4	279	19331	65376	9592	35%	1072
1044	Whitakers-Battleboro:										
	Battleboro	824	174	587	100	35	36
	McIveyre	137	29	98	5
	Nas 8	144	30	103
	Speight	1237	261	881	52
	Whitakers	1329	494	1669	105	35	88
	Nas 19	6820	6820	100	2342						
	Total	38500	38500	100	13229		2787	9417	951	100
1045	Wilson: First	2500	2500	100	859	8	181	612	138	25
1046	West Nash	2700	2700	100	928	196	660	50
1047	Winstead	2750	2750	100	945	15	200	672	200	45	25
1048	Woodland	270771	270771	100	9171.4	279	19331	65376	9592	35%	1072
	District Total	270771	266396	98.3	9171.4	279	19331	65376	9592	35%	1072

CHURCH AND CHARGE

List Number	55	56	57	58	59	60	61	62	64	\$10.00 Club	District Work	Camp Crusade	66	68	Grand Total Paid (Lines 30-68)
	Fellowship of Suffering and Service	United Methodist Student Day	Youth Service Fund	Race Relations Sunday	Fund for Reconciliation	Christian Education Sunday	Higher Education	Conference Advance Specials	Homes for Children, Youth and Aged				All Other Benevolences		
1001	Bailey: Bailey Nas						728		467						13529
	Pleasant Grove Wil						62		40						2169
	Total						790		507						15698
1003	Bethesda-Hollister: Bethesda Hal						183		29						1277
	Hollister Hal						229		144						2814
	Total						257		163						3891
1004	Calvary: Calvary Hal						136		86						4900
	Corinth Hal						272		172						3443
	Weaver's Chapel Hal						665		421						2596
	Total						852		539						10939
1006	Conway Nor						1040		657						18478
1007	Elm City Wil						1470		921						18593
1008	Enfield Hal								20						48
1009	Evansdale-Black Creek														21756
	Black Creek Wil						395		250						10909
	Evansdale Wil						790		500						27420
	Total						116		74						36339
1010	Gaston: Oak Grove Nor						79		53						1965
	Pleasant Hill Nor						368		236						1760
	Shiloh Nor						563		363						8724
	Total						307		194						12449
1011	Halifax: Ebenezer Hal						458		289						8978
	Halifax Hal						109		85						6965
	Pierces Hal						874		568						2152
	Total						510		323						18095
1012	Hawkins-Taber: Hawkins Hal						912		577						11732
	Taber Hal						249		158						9693
	Total						852		539						21425
1013	Hornes Nas						208		132						9201
1014	Littleton War						218		139						15770
1014.5	Lucama-Sims: Lucama Wil						426		271						4745
	Sims Wil														4580
	Total														9325

ROCKY MOUNT DISTRICT—Table 2-B (Continued)

List Number	CHURCH AND CHARGE	BENEVOLENCES						OTHER CONFERENCE BENEVOLENCES						Grand Total Paid (Lines 30-68)
		55 Fellowship of Suffering and Service	56 United Methodist Student Day	57 Youth Service Fund	58 Race Relations Sunday	59 Fund for Reconciliation	60 Christian Education Sunday	61 Higher Education	62 Conference Advance Specials	64 Homes for Children, Youth and Aged	\$10.00 Club	District Work	Camp Crusade	
1016	Milwaukee: Bethany	11	25	609	385	85	10257
	Savern	253	161	21	3953
	Zion	56	522	330	70	9377
	Total	67	50	1365	876	176	23587
1017	Mt. Pleasant	197	126	53	5758
	Middlesex	728	460	94	11132
	Mt. Pleasant	31	925	566	147	16890
	Total	31	440	280	76	11168
1017.5	Mt. Zion	13	44	27	1866
1018	Nash: Bethlehem	66	40	19	787
	Castalia	145	92	1907
	Gold Valley	255	159	19	2374
	White Oak	1507	954	196	6934
	Total	10	766	483	60	25398
1019	Nashville	10	79	91	14429
1020	Northampton: Jackson	382	242	45	5413
	New Hope	1530	967	181	5703
	Rehoboth	800	507	25545
	Total	14	382	242	45	14157
1021	Pinetops	223	141	32	5750
1022	Red Oak: Forks: Red Oak	110	70	16	1948
	Yorks	21	333	211	48	7698
	Total	39	811	513	133	14108
1023	Rich Square: Pinners	811	513	10	14108
	Rich Square	811	513	10	14108
	Total	7	418	264	66	10051
1024	Roanoke Ct.: New Hope	509	323	76	13118
	South Rosemary	927	587	142	23169
	Total	7	927	587	142	23169

1026	Rosemary	Hal 12	113	20	75	1008	20	318	135	416	13780
1028	Englewood	Nas 12	6	2	279	177	5	28	2616
1029	First	Nas 13	1	2	279	177	5	58	9630
1030	Marvin-Temperance Hall	9	4	686	434	10	86	20226
	Total	11	101	2593	1388	10	119	20292
1031	St. Paul	Nas 15	20	5	2825
1032	Sandy Cross: Maple Creek	Nas 6	9	11	15835
	Sandy Cross	Nas 16	8	18	18660
	Total	Nas 16	8	18	46880
1033	Scotland Neck	Hal 19	16	10	748	473	10	153	1220
1034	Seaboard: Concord	Nor 2	30	200	50	6420
	Pleasant Grove	Nor 12	310	200	60	6590
	Seaboard	Nor 16	10	390	250	10	250	5460
	Sharon	Nor 18	10	330	210	40	16490
	Total	20	1060	680	10	160	15247
1036	Smith	Hal 20	10	10	686	434	19	135	3231
1037	Spring Church-Garysburg:	4837
	Garysburg	Nor 4	208	132	36	5577
	Lebanon	Nor 8	353	224	80	13645
	Spring Church	Va. 1	914	580	171	17807
	Total	2356
1038	Spring Hope	728	460	20363
	Gibson Memorial	Nas 17	42	26	9603
	Shantope	Nas 18	770	486	5665
	Total	65773
1040	Tarboro-St. James:	42362
	Conetoe	Edg 2	4	301	191	55	5651
	Hart	Edg 7	26	16	866
	St. James	Edg 8	141	20	1716	1086	10	306	8420
	Total	145	23	2043	1293	10	361	10008
1042	Weldon	Hal 25	2453	1552	20	250	1480
1043	West Halifax: Central Cross	Hal 4	42	26	18	11973
	Eden	Hal 7	420	271	41	25143
	Union	Hal 23	15	11	139411
	Total	477	308	70	30319
1044	Whitakers-Battleboro:	16629
	Battleboro	Edg 1	22	5	499	316	68	15983
	McTyeire	Nas 9	87	53	13	1273511
	Splight	Edg 6	83	56	21
	Whitakers	Nas 19	13	40	748	473	20	114
	Total	22	55	1417	898	20	216
1045	Wilson: First	Wil 10	100	8004	5063	150	585
1046	West Nash	Wil 12	33	520	328	184
1047	Winstead	Wil 11	15	10	561	355	133
1048	Woodland	Nor 19	25	10	571	362	100
	District Total	982	102	55478	4193	1494	6497	420	2563

SANFORD DISTRICT—Table 1-A

List Number	CHURCH MEMBERSHIP												CHURCH SCHOOL						W.S.C.S.					
	1	2	3	4	5	6	7	8	9	10	11	12	13	14	15	16	17	18	19	20	21	22	23	
	Total Members Reported at Close of Last Year	Received this Year on Confession of Faith or Restored	Received from Other United Methodist Churches	Received from Other Denominations	Action by Charge Conference	Removed by Transfer to Other United Methodist Churches	Removed by Transfer to Other Denominations	Removed by Death	Total Members at Close of This Year	Average Attendance at the Principal Weekly Worship Service(s)	Number of Persons Baptized This Year (all ages)	Preparatory Members Now on Roll (all baptized children under 16)	Number of Leaders	Children (birth through sixth grade) in All Classes and Groups	Youth	Adults	Total Church School Membership	Average Attendance	Number of Ongoing Classes and Groups for Learning	Number of Short-term Classes and Groups for Learning	Membership of Society (incl. Wesleyan Service Guild)	Amount Paid for Local Church and Community Work	United Methodist Men Group	
1101	Aberdeen: Page Memorial Moo 10 Rosalind Moo 14 Total	523 72 595	6 ... 6	3 ... 3	1 ... 1	8 ... 8	5 ... 3	520 69 589	152 30 182	1 ... 2	23 4 27	16 21 5	50 5 55	30 10 40	75 22 97	171 42 213	110 33 143	11 6 15	2 4 4	90 98 28	413 65 478	
1102	Biscoe Mon 1 Broadway Lee 2 Caledonia Sco 1 Johns Sco 1 Total	188 253 168 68 176 5 ... 5	4 ... 6 ... 6	5 ... 1 ... 8	2 ... 1 ... 1	3 1	190 244 126 68 194	65 75 ... 30 100 1 ... 3	19 19 22 9 31	19 16 22 3 18	25 26 40 ... 40	18 30 22 ... 24	46 40 30 11 41	105 165 107 16 123	52 11 55 ... 67	11 11 5 ... 5 20 ... 64 129 ... 129	
1103	Carthage Moo 3 Center Sco 12 Cool Springs Ric 3 Cordova Ric 4 Ellerbe Ric 4 Mount Pleasant Ric 12 Total	228 90 216 207 88 295	1 ... 3 7	2 ... 2 ... 1	3 ... 3 ... 4	2 ... 1 ... 1	3 ... 1 ... 1	242 332 231 91 205	196 120 85 70 68	3 ... 3 ... 4	38 5 22 ... 3	38 5 22 ... 2	16 16 12 ... 12	19 18 42 ... 10	18 15 16 ... 18	61 65 134 ... 74	114 80 10 ... 54	80 10 90 ... 65	5 ... 8 ... 12 28 ... 46 1424 ... 129	
1104	Glendon: Caribton Moo 4 Cool Springs Moo 4 Fair Promise Moo 7 High Falls Moo 8 Total	196 116 62 162 614	1 ... 4 ... 5	1 ... 1 ... 1	7 ... 2 ... 1	1 ... 1 ... 1	1 ... 1 ... 1	196 121 160 617 249	77 82 90 ... 0	6 7 8 ... 28	10 12 18 ... 98	12 19 15 ... 63	19 30 19 ... 182	114 105 105 ... 371	72 77 77 ... 279	2 2 2 ... 7 20 ... 44 350	
1111	Goldston: Asbury Cha 1 Bethlehem Lee 1 Goldston Cha 10 Total	197 64 160 421	18 ... 3 ... 18	5 ... 3 ... 2	1 ... 1 ... 2	3 ... 1 ... 1	64 162 140 439	15 65 65 140	18	8	22	16	35	19	59	139	338	88	20	1	51	875
1112	Hamlet: Fellowship Ric 6 Fellowship Ric 24 St. Paul Ric 24 Total	276 162 438 1028	13 ... 14 ... 29	8 ... 8 ... 19	11 ... 12 ... 6	4 ... 4 ... 9	276 163 439 1032	141 65 206 215	13 ... 15 ... 20	50 20 20 ...	50 20 20 ...	15 ... 25 ... 52	67 18 25 ...	22 47 85 ...	50 62 45 ...	154 115 269 484	66 54 120 166	3 1 4 ...	3 1 4 ...	30 54 24 ...	446 17 463 1964	
1113	St. Peter: Fletcher's Chapel Ric 26 Fletcher's Chapel Ric 27 Philadelphia Ric 25 Total	64 96 160 270 12 2 2 10	61 93 154 272	100 110 210 85	10 7 12 ...	10 30 40 ...	10 30 40 ...	13 8 21 ...	15 30 45 ...	12 25 37 ...	20 18 38 ...	60 81 141 171	60 20 40 ...	5 15	5	10 25 58 ...	250 508 1131 638	
1114	Laurel Hill: Sco 5 Laurinburg: Central Sco 2 Total	219 219 438	3 3	8 8	11 2	4 2	216 219 438	100 100 216	3 3	3 3	3 3	45 19	60 60	25 25	80 80	184 184	80 80	9 9	29 29	638 638	

SANFORD DISTRICT—Table 1-A. (Continued)

List Number	CHURCH MEMBERSHIP										CHURCH SCHOOL										W.S.C.S.		
	1	2	3	4	5	6	7	8	9	10	11	12	13	14	15	16	17	18	19	20	21	22	23
Total Members Reported at Close of Last Year	Received this Year on Conversion of Faith or Restored	Received from Other United Methodist Churches	Received from Other Denominations	Removed by Charge Conference	Action or Withdrawal	Removed by Transfer to Other United Methodist Churches	Removed by Transfer to Other Denominations	Removed by Death	Totals Members at Close of This Year	Average Attendance at the Principal Weekly Worship Service(s)	Number of Persons Baptized This Year (all ages)	Preparatory Members Now on (under 16)	Number of Leaders	Children (birth through sixth grade) in All Classes and Groups	Youth	Adults	Total Church School Membership	Average Attendance	Number of Ongoing Classes and Groups for Learning	Number of Short-term Classes and Groups for Learning	Membership of Society (incl. Western Service Guild)	Amount Paid for Local Church and Community Work	United Methodist Men Group
1134	185	4	2	2	2	2	2	192	75	6	14	9	16	14	58	97	52	7	3	36	115	1	
St. John	221	4	2	2	2	2	2	228	120	15	9	28	9	24	88	149	78	9	5	35	150	1	
Total	406	8	5	2	2	2	2	420	195	8	29	18	44	38	146	246	130	16	8	71	265	1	
1135	83	8	1	1	1	1	1	84	50	10	7	12	10	30	59	45	30	6	
Eagle Springs	81	80	25	8	6	15	8	24	53	30	30	
Marcus	125	4	3	3	3	3	3	128	35	4	7	6	10	13	26	55	30	
Pleasant Hill	111	3	3	3	3	3	3	116	30	3	10	6	10	12	33	61	40	
Total	400	7	4	4	4	4	4	408	150	7	35	25	47	43	113	228	145	6	
1136	706	23	36	9	9	9	9	785	304	32	80	34	246	84	248	614	276	46	18	130	1375	1	
Sanford: Jonesboro Heights	11	10	1336	439	15	169	61	178	152	275	666	342	36	21	221	253	
Steele Street	1299	34	40	10	10	10	10	1388	75	14	5	5	10	15	15	45	15	10	5	
Sanford Ct.: McQueen's Chapel	14	10	2	2	2	2	2	88	100	2	6	5	8	19	15	10	10	
Mt. Olive	131	129	48	2	4	20	15	10	49	45	10	
Union Grove	56	2	2	2	2	2	2	58	275	24	5	15	35	36	25	113	150	30	15	
Total	264	12	2	2	2	2	2	275	233	24	5	15	35	36	25	113	150	30	15	
1139	24	3	3	3	3	3	3	23	180	11	4	5	2	11	22	19	2	2	
Smyrna: Bascom's Chapel	15	16	3	2	2	2	2	366	160	19	11	81	58	139	289	140	4	4	25	551	1	
Smyrna	351	16	3	2	2	2	2	366	180	19	15	86	60	150	311	159	6	6	25	551	1	
Total	375	16	3	2	2	2	2	389	178	19	15	86	60	150	311	159	6	6	25	551	1	
1139.5	177	2	3	3	3	3	3	165	80	8	15	24	29	18	104	175	65	14	2	32	773	1	
Snead's Grove	92	1	95	40	2	8	15	20	5	36	76	47	7	2	12	28	1	
Tabernacle	269	3	3	3	3	3	3	260	120	10	23	39	49	23	140	251	112	21	4	44	801	2	
Total	499	3	19	2	2	2	2	464	99	6	92	13	90	34	43	180	79	1	1	70	754	1	
1140	160	160	65	13	32	22	73	144	76	2	8	30	216	
Southern Pines	214	2	2	2	2	2	2	216	71	2	12	9	33	15	58	115	50	6	22	40	
Springs-Chapel	374	3	3	3	3	3	3	376	136	2	20	22	65	37	135	259	126	2	14	52	286	
Lemon Springs	229	3	3	3	3	3	3	219	68	6	24	17	33	17	73	140	64	13	5	39	170	
Morris Chapel	559	12	7	6	6	6	6	571	185	8	35	35	71	43	136	285	133	11	2	111	701	
Total	101	1	1	2	2	2	2	103	40	1	4	6	13	12	42	73	60	5	
Troy: Trinity	85	84	50	1	4	5	10	13	40	68	40	4	5	15	400	1	
Ophir	98	97	35	1	5	7	15	11	30	63	40	5	
Uwharrie	18	19	25	1	5	7	15	11	30	63	40	5	
Wadesville	43	3	2	2	2	2	2	47	30	3	5	10	5	30	50	30	
Total	327	4	3	2	2	2	2	331	155	5	13	23	40	41	142	254	170	17	
1145	89	1	1	1	1	1	1	86	63	1	7	10	14	12	58	94	51	9	5	31	1300	
Vass: Cameron	219	1	1	1	1	1	1	201	104	4	18	20	20	34	64	138	99	10	5	50	500	
Vass	308	2	1	1	1	1	1	287	167	5	25	30	34	46	122	232	150	19	10	81	1800	
Total	168	4	2	2	2	2	2	170	70	2	13	8	12	8	36	89	60	12	8	36	275	
West End	1909	47	24	175	64	194	117	213	7952	492	1652	1189	754	2304	5702	12428	6618	808	306	2833	24609	37	
District Total	19099	447	244	1754	644	1944	117	213	7952	492	1652	1189	754	2304	5702	12428	6618	808	306	2833	24609	37	

CHURCH AND CHARGE

CHURCH AND CHARGE

List Number	Value of Church, Land, Buildings and Equipment	Value of Church-owned Parsonages and Furniture	Value of Other Assets (cash, bonds, other property, etc.)	Unpaid Balance on Indebtedness on Items 24, 25, 26	Balance of Other Indebtedness (current expenses, etc.)	Principal and Interest on Indebtedness, Loans, Mortgages, etc.	Buildings and Improvements (not including funds borrowed)	Church Schools, Lesson Materials, Supplies, Administration, etc.	Other Current Expenses, etc.	W.S.C.S.	Miscellaneous Beneficences	Pastor's Salary—Amount Set	Pastor's Salary—Amount Paid	Associate's Salary—Amount Paid	Travel Allowance—Total Paid	Utilities—Total Paid
1101	Aberdeen: Page Memorial Moo 10 214,000	25,700	26,000	464	900	4,200	680	600	8,375	700
	Roseland Moo 14 25,000	5,697	277	195	4,200	72	40	825
	Total 239,000	25,700	31,697	741	1,095	4,200	752	640	9,200	700
1102	Biscoe Moo 1 137,000	29,000	4,000	3,922	1,192	420	3,912	88	60	1,200	13,200
1103	Broadway Lee 2 35,000	18,000	5,000	2,239	356	991	6,600	429
1104	Caledonia: Caledonia Moo 1 25,000	18,000	5,000	1,528	1,094	128	65	2,900
	Johns Moo 1 5,000	95	341	2,100
	Total 30,000	18,000	5,000	1,623	1,435	128	65	5,000
1105	Candler Moo 2 113,500	27,000	5,000	3,000	1,400	2,500	466	65	8,000
1106	Carthage Moo 3 152,000	29,600	5,084	12,000	2,400	1,000	5,800	474	354	9,000	500
1107	Center Moo 2 42,000	20,000	12,500	18,000	5,550	485	100	60	4,112	300
1107.5	Cool Springs Moo 12 10,000	1,550	100	629	37	1,308	324
1108	Cordova Ric 3 98,000	19,000	1,079	721	19,200	198	364	6,800
1109	Ellerbe: Ellerbe Ric 4 135,000	38,000	500	825	500	300	14,380	120	32	4,950
	Mount Pleasant Ric 12 14,900	300	180	800	35	8	1,650
	Total 149,900	38,000	500	825	800	480	22,338	155	40	6,600
1110	Glendon: Carbonton Moo 19 40,000	12,000	4,000	151	397	1,800
	Cool Springs Moo 4 65,000	513	586	2,000
	Fair Promise Moo 7 47,000	274	602	20	25	2,100
	High Falls Moo 8 73,000	420	18,288	2,000
	Total 225,000	12,000	5,000	1,358	34,113	20	50	7,900
1111	Goldston: Asbury Cha 1 50,000	1,000	300	2,838
	Bethlehem Lee 1 12,000	525	50	420
	Goldston Cha 10 94,000	10,000	2,000	679	835	3,742
	Total 156,000	10,000	2,000	2,204	1,185	7,000
1112	Hamlet: Fellowship Ric 6 116,500	21,000	11,000	2,552	2,411	840	4,920	178	7,300
	Fellowship Ric 6 25,000	4,300	250	242	2,208	74	1,700
	St. Paul Ric 24 21,000	21,000	15,900	2,552	1,200	1,082	71,280	252	9,000
1113	First Ric 7 271,000	28,000	21,900	6,576	1,700	197,538	1,200	1,345	11,025
1113.3	St. Peter Ric 26 70,000	10,000	20,000	275	250	1,500	5720	250
1113.7	Hoffman: Fletcher's Chapel Ric 27 30,000	700	25	700	900
	Fletcher's Chapel Ric 27 65,000	35	50	1,800
	Philadelphia Ric 25 95,000	700	60	750	2,700
	Total 158,500	31,000	12,979	20	1,035	57,068	315	5,400
1114	Laurel Hill Ric 5 158,500	31,000	5,400

SANFORD DISTRICT—Table 1-B (Continued)

List Number	CHURCH AND CHARGE		PROPERTY AND OTHER ASSETS						LOCAL CHURCH EXPENDITURES						MINISTERIAL SUPPORT—LOCAL CHURCH					
	24	25	26	27	28	30	31	32	33	34	35	36a	36b	37b	38c	39c				
1114.3	Laurinburg, Central	76680	28500	15279	3801	195	475	1749	239	6700	6700	600				
1115	First	619000	34000	8000	36273	1906	2200	9253	1910	1336	9800	9800	2000	1200				
1115.5	St. Luke	100000	10000	37000	6444	675	617	4341	174	40	6000	6000				
1115.7	Laurinburg Ct.				
	Beaver Dam	20000	1040	400	60	350	960	960	100	50				
	Galilee	110000	16000	4000	4600	600	120	800	57	6000	6000	600	400				
	Jerusalem	22000	900	62	300	1200	1200	100	50				
	Total	152000	16000	9500	6540	1000	242	1450	57	8160	8160	800	500				
1116	Love Joy-Macedonia				
	Love Joy	52000	20000	2450	582	1001	134	5280	5280				
	Macedonia	10500	85	225	1320	1320				
	Total	62500	20000	2450	667	1226	134	6600	6600				
1117	Mt. Gilead	215000	28000	1480	5323	1322	11182	1000	160	7900	7900	1400	600				
	First	12000	67	1550	200	600	86	1100	1100				
	Zion				
	Total	227000	28000	6067	1480	6873	1522	11782	1086	160	9000	9000	1400	600				
1119	Norman				
	Concord	24000				
	Jones Springs	51000	1022	328	992	77	2040	2040	41	47				
	Norman	77000	26000				
	Total	152000	26000	2064	737	2799	77	6800	6800	135				
1120	Pekin				
	Little River	12000	25000	56	323	1000	1000				
	Mellon's Grove	14000	418	75	207	600	600				
	Parsons Grove	17000	250	48	713	1400	1400				
	Sardis	25000	1017	255	584	60	1400	1400				
	Total	68000	25000	2340	1017	935	434	1827	60	4400	4400				
1121	Pinebluff				
	Community	14000	328	429	25	1241	1241				
	Hoffman	30000	1450	216	85	1967	1967				
	Pinebluff	10000	29000	3660	892	1454	122	3792	3792				
	Total	144000	29000	5110	1436	3060	232	7000	7000				
1122	Pleasant Hill				
	Mt. Carmel	11000	125	190	1404	1404				
	Pleasant Hill	137000	24000	9000	4121	467	1129	2885	370	6596	6596				
	Total	148000	24000	9000	4121	467	1254	3075	370	8000	8000				
1123	Poplar Spring-Trinity				
	Memphis	10000				
	Poplar Spring	50000	22000	45	17	240	240				
	Trinity	40000	2700	630	588	3600	3600				
	Total	100000	29000	2700	180	1213	2160	2160				

1127	Total	31200	7000	1352	1856	896	79	1059	2000	13108	8788
1128	Rockingham: East	123000	7000	482	1237	299	299	3400	850	275	850
1129	First	31500	26000	1634	1936	540	20	5500	1400	1000	1400
1130	Ric 16	119000	60645	11680	969	390	374	8400	1000	800	1000
1131	Glenwood	50000	6000	6747	7180	2826	72	11400	6200	8400	6200
1132	Ric 17	78000	5000	3032	419	3100	46	6200	8400	8400	8400
1133	Pee Dee	100000	6000	3600	547	2324	582	8400	8400	8400	8400
1134	Trinity	32000	6000	640	440	400	966	2500	966	966	966
1135	Beaver Dam	32000	7000	640	271	849	2500	2500	2500	2500	2500
1136	Trinity	44000	13000	640	711	1249	3466	3466	3466	3466	3466
1137	Total	100000	6000	2400	600	2695	15	3300	3000	3000	3000
1138	West Rockingham	75000	14500	900	975	1034	203	3000	3000	3000	3000
1139	Zion	175000	6000	2400	1875	1450	4029	6300	6300	6300	6300
1140	Total	80000	12000	2511	450	2636	165	3000	3000	3000	3000
1141	St. John-Gibson: Gibson	20000	6000	3261	780	2350	180	3000	3000	3000	3000
1142	St. John	20000	7200	82	127	246	2000	6000	6000	6000	6000
1143	Sandhill Ct.: Doub's Chapel	28000	6000	3019	100	170	1800	1800	1800	1800	1800
1144	Moo 5	38000	18000	275	140	350	708	2300	2300	2300	2300
1145	Eagle Springs	60000	18000	4226	494	857	21	1500	1500	1500	1500
1146	Marcus	140800	18000	18660	2019	13436	861	6600	6600	6600	6600
1147	Pleasant Hill	442492	111017	7179	6671	22471	2938	9292	9292	9292	9292
1148	Total	37350	10000	150	200	150	500	12500	12500	12500	12500
1149	Sanford: Jonesboro Heights	275000	610000	200	150	300	487	1050	1050	1050	1050
1150	Steele Street	1800	6000	200	150	300	487	1050	1050	1050	1050
1151	Sanford Ct.: McQueen's Chapel	2500	6000	200	150	300	487	1050	1050	1050	1050
1152	Mt. Olive	4300	6000	400	350	850	487	2700	2700	2700	2700
1153	Union Grove	3000	15000	400	350	850	487	2700	2700	2700	2700
1154	Smyrna: Bascom's Chapel	75000	18000	2213	2771	1843	50	7080	7080	7080	7080
1155	Smyrna	78000	18000	2213	2771	1920	50	7500	7500	7500	7500
1156	Total	111000	4500	1052	680	2402	157	5000	5000	5000	5000
1157	Snead's Grove: Tabernacle	35000	1875	1052	268	1921	70	2000	2000	2000	2000
1158	Tabernacle	146000	4500	3026	948	4323	227	7000	7000	7000	7000
1159	Total	135000	9910	3256	2200	15524	376	10000	10000	10000	10000
1160	Southern Pines	71000	20000	1970	460	107	2770	350	2770	2770	2770
1161	Lemon Springs	67000	10000	2760	536	31	350	350	350	350	350
1162	Morris Chapel	138000	20000	1970	796	138	6320	6320	6320	6320	6320
1163	Total	40000	11230	1280	711	4140	53	5040	5040	5040	5040
1164	Star	140000	43700	3275	5100	7460	871	9750	9750	9750	9750
1165	Troy: Trinity	40000	20300	3928	5400	325	1434	1350	1350	1350	1350
1166	Troy Ct.: First	55000	9000	85	309	85	309	1350	1350	1350	1350
1167	Ophir	18000	26000	155	702	609	1350	1350	1350	1350	1350
1168	Uwharrie	26000	104150	664	104	609	5400	5400	5400	5400	5400
1169	Wadesville	5150	9000	6064	669	3054	100	2500	2500	2500	2500
1170	Total	45000	25000	1400	250	800	300	5000	5000	5000	5000
1171	Vass: Cameron	130000	25000	3000	600	3500	200	3000	3000	3000	3000
1172	Vass	175000	25000	3500	4400	4300	300	5000	5000	5000	5000
1173	Total	151000	1000	475	1442	840	336	7800	7800	7800	7800
1174	West End	7893522	973051	154782	117052	67028	16980	343493	343493	343493	343493
1175	District Total	1152650	397687	154782	117052	67028	16980	343493	343493	343493	343493

1116	Love Joy-Macedonia	Mon 4	30	14	378	10	86	8	8	122	36	172	685	217	54	271	366	546	606	306	30	30	16	28	44
	Galilee	Mon 4	30	14	962	203	217	217	171	51	171	171	54	271	366	546	606	306	30	30	16	28	44	
	Jerusalem	Mon 5	3500	241	51	54	54	171	51	171	171	54	271	366	546	606	306	30	30	16	28	44	
	Total	Mon 8	3500	1203	254	271	271	856	254	856	1807	271	366	546	606	306	30	30	16	28	44	44	
1117	Mt. Gilead: First	Mon 8	238	60	60	60	183	60	183	1990	1990	1990	1990	1990	1990	1990	1990	1990	1990	1990	1990	1990
	Zion	Mon 8	2977	15	15	15	343	15	343	440	440	440	440	440	440	440	440	440	440	440	440	440
	Total	Mon 8	481	11	11	11	101	11	101	118	118	118	118	118	118	118	118	118	118	118	118	118
1119	Norman: Concord	Ric 2	584	130	130	130	440	130	440	440	440	440	440	440	440	440	440	440	440	440	440	440
	Jones Springs	Ric 10	722	12	12	12	514	12	514	514	514	514	514	514	514	514	514	514	514	514	514	514
	Norman	Ric 13	1787	23	23	23	1297	23	1297	1297	1297	1297	1297	1297	1297	1297	1297	1297	1297	1297	1297	1297
	Total	5677	108.5	383	383	383	118	383	118	118	118	118	118	118	118	118	118	118	118	118	118	118
1120	Pekin	154	33	33	33	110	33	110	110	110	110	110	110	110	110	110	110	110	110	110	110
	Little River	Mon 3	103	2	2	2	73	2	73	73	73	73	73	73	73	73	73	73	73	73	73	73
	Melton's Grove	Mon 7	206	43	43	43	147	43	147	147	147	147	147	147	147	147	147	147	147	147	147	147
	Parsons Grove	Mon 12	224	47	47	47	159	47	159	159	159	159	159	159	159	159	159	159	159	159	159	159
	Sardis	Mon 14	687	145	145	145	489	145	489	489	489	489	489	489	489	489	489	489	489	489	489	489
	Total	2000	687	5	5	5	15	5	15	15	15	15	15	15	15	15	15	15	15	15	15	15
1121	Pinebluff	233	49	49	49	167	49	167	167	167	167	167	167	167	167	167	167	167	167	167	167
	Community	Hok 1	268	57	57	57	191	57	191	191	191	191	191	191	191	191	191	191	191	191	191	191
	Hoffman	Ric 9	736	155	155	155	524	155	524	524	524	524	524	524	524	524	524	524	524	524	524	524
	Pinebluff	Moo 11	1237	261	261	261	882	261	882	882	882	882	882	882	882	882	882	882	882	882	882	882
	Total	3600	3624	5	5	5	170	5	170	170	170	170	170	170	170	170	170	170	170	170	170	170
1122	Pleasant Hill: Mt. Carmel	Moo 9	241	51	51	51	171	51	171	171	171	171	171	171	171	171	171	171	171	171	171	171
	Pleasant Hill	Moo 12	1082	229	229	229	770	229	770	770	770	770	770	770	770	770	770	770	770	770	770	770
	Total	3850	1323	20	20	20	20	20	20	20	20	20	20	20	20	20	20	20	20	20	20	20
1123	Poplar Spring-Trinity	24	5	5	5	17	5	17	17	17	17	17	17	17	17	17	17	17	17	17	17
	Memphis	Lee 9	363	76	76	76	258	76	258	258	258	258	258	258	258	258	258	258	258	258	258	258
	Poplar Spring	Lee 8	192	41	41	41	137	41	137	137	137	137	137	137	137	137	137	137	137	137	137	137
	Trinity	Lee 12	579	122	122	122	412	122	412	412	412	412	412	412	412	412	412	412	412	412	412	412
	Total	1685	7100	25	25	25	690	25	690	690	690	690	690	690	690	690	690	690	690	690	690	690
1125	Robbins	Moo 13	275	58	58	58	196	58	196	196	196	196	196	196	196	196	196	196	196	196	196	196
1125.3	Robards: Green Lake	Ric 5	343	72	72	72	245	72	245	245	245	245	245	245	245	245	245	245	245	245	245	245
	Lebetter	Ric 11	997	210	210	210	709	210	709	709	709	709	709	709	709	709	709	709	709	709	709	709
	Robardel	Ric 14	1615	340	340	340	1150	340	1150	1150	1150	1150	1150	1150	1150	1150	1150	1150	1150	1150	1150	1150
	Total	4700	4650	337	337	337	1137	337	1137	1137	1137	1137	1137	1137	1137	1137	1137	1137	1137	1137	1137	1137
1127	Rockingham: East	Ric 16	26950	1951	1951	1951	6592	1951	6592	6592	6592	6592	6592	6592	6592	6592	6592	6592	6592	6592	6592	6592
1128	First	Ric 17	2600	188	188	188	636	188	636	636	636	636	636	636	636	636	636	636	636	636	636	636
1129	Glennwood	Ric 18	5200	376	376	376	1272	376	1272	1272	1272	1272	1272	1272	1272	1272	1272	1272	1272	1272	1272	1272
1131	Pee Dee	Ric 20	206	43	43	43	147	43	147	147	147	147	147	147	147	147	147	147	147	147	147	147
1132	Trinity	Ric 1	447	94	94	94	318	94	318	318	318	318	318	318	318	318	318	318	318	318	318	318
	Beaver Dam	Ric 1	653	137	137	137	465	137	465	465	465	465	465	465	465	465	465	465	465	465	465	465
	Trinity	Ric 21	841	178	178	178	599	178	599	599	599	599	599	599	599	599	599	599	599	599	599	599
	Total	1850	1850	100	100	100	100	100	100	100	100	100	100	100	100	100	100	100	100	100	100	100
1133	West Rockingham	Ric 22	481	101	101	101	343	101	343	343	343	343	343	343	343	343	343	343	343	343	343	343
	Zion	Ric 23	1322	279	279	279	942	279	942	942	942	942	942	942	942	942	942	942	942	942	942	942
	Total	3850	1322	279	279	279	942	279	942	942	942	942	942	942	942	942	942	942	942	942	942	942

SANFORD DISTRICT—Table 2-A (Continued)

List Number	CHURCH AND CHARGE	SINGLE FIGURE INFORMATION			CONNECTIONAL FUND		BENEVOLENCES				
		Amount Accepted	Amount Paid	Percentage Paid	44b Total Ministerial Support Other than Local Church	47b Interdenominational Cooperation Fund—Paid	49b Total Connectional Funds—Paid	50c World Service and Conference Benevolences—Paid	51b Ministerial Education Fund—Paid	53 General Advance Specials	54 One Great Hour of Sharing
1134	St. John-Gibson	3	7091	100	1237	264	891	100	100	100	100
	St. John	3	7091	100	1185	824	1735	100	124	124	124
	Total	3	7091	100	2422	514	208	200	224	224	224
1135	Sandhill Ct.: Doub's Chapel	5	289	62	98	36	4	4	4
	Eagle Springs	6	137	29	98	33	5	5	5
	Marcus	5	412	87	294	10	10	10	10
	Pleasant Hill	13	262	47	162	58	13	13	13
	Total	10	3107	100	1100	225	762	217	32	32	32
1136	Sanford: Jonesboro Heights	10	8250	100	2835	597	2018	613	166	166	166
1137	Steale Street	11	26570	100	9817	6988	2141	601	601	601
1138	Sanford Ct.: McQueen's Chapel	14	164	35	118
	Mt. Olive	17	164	35	118
	Union Grove	16	113	23	80
	Total	16	13000	100	441	93	316
1139	Smyrna: Bascom's Chapel	1	96	5	69	5	15	15	15
	Smyrna	15	1105	233	787	245	123	123	123
	Total	16	3500	100	1201	233	856	250	138	138	138
1139.5	Snead's Grove-Tabernacle	9	790	167	563	208	96	96	96
	Tabernacle	10	172	36	122	70	10	10	10
	Total	19	2800	100	962	203	685	278	126	126	126
1140	Southern Pines	16	6000	100	2062	434	1468	125	105	105	105
1141	Springs-Chapel	7	641	9	456	142
	Lemon Springs	9	699	13	489	153
	Morris Chapel	9	1340	22	945	295
	Total	15	3966	100.6	2820	10	1292	392	21	21	21
1142	Star	15	5280	100	1844	20	3402	1127	526	526	526
1143	Troy: Trinity	17	13910	4780	177	55
1144	Troy Ct.: First	16	249	52	177	55
	Opbir	11	249	52	177	55
	Uwharrie	18	249	52	177	55
	Wadesville	19	249	52	177	55
	Total	18	2970	100	996	208	708	165	59	59	59
1145	Vass: Cameron	2	378	80	269	33	13	13	13
	Vass	17	1374	290	978	132	35	35	35
	Total	19	5100	100	1752	370	1247	165	48	48	48
1146	West End	18	3400	100	1168	246	832	254	64	64	64
	Total	18	94322	100	3400	12	19915	14403	6614	6614	6614

CHURCH AND CHARGE

List Number	Fellowship of Suffering and Service	United Methodist Student Day	Youth Service Fund	Race Relations Sunday	Fund for Reconciliation	Christian Education Sunday	Higher Education	Conference Advance Specials	Homes for Children, Youth and Aged	\$10.00 Club	District Work	Camp Crusade	All Other Benevolences	Grand Total Paid (lines 30-08)
1101	Aberdeen: Page Memorial Moo 10 Roseland Moo 14	42	10	82	1455	25	921	70	363	25538
	Total	42	10	82	104	66	33	2100
1102	Biscoe Mon 1	22	1359	25	987	70	396	68	27986
1103	Broadway Mon 2	229	144	13567
1104	Caledonia Lee 2	634	401	250	14191
	Caledonia: Caledonia Sco 1	353	224	100	7525
	Johns Sco 1	42	26	2736
	Total	395	250	100	10261
1105	Candor Mon 2	5	856	542	380	19731
1106	Carthage Moo 3	58	67	164	1659	1049	10	43	31906
1107	Center	478	312	13106
1107.5	Cool Springs Sco 12	7	183	115	5064
1108	Cardova Ric 3	28	15	17	754	10	477	10	272	75	18194
1109	Ellerbe Ric 4	13	116	468	296	198	11564
	Ellerbe: Ellerbe Ric 12	170	408	66	3933
	Mount Pleasant Ric 12	5	638	264	264	19497
	Total	5	187	119	62	3414
1110	Glendon: Caribonton Moo 19	187	119	80	7582
	Cool Springs Moo 4	206	131	84	4194
	Fair Promise Moo 7	206	131	80	14477
	High Falls Moo 8	786	500	316	29667
	Total	374	237	6194
1111	Goldston: Asbury Cha 1	115	62	40	1303
	Bethlehem Lea 1	3	115	436	276	7645
	Goldston Cha 10	250	872	553	15142
	Total	3	19561
1112	Hamlet: Fellowship Ric 6	10	10	10	25	394	25	6173
	Fellowship Ric 24	3	312	5	197	68	25734
	St. Paul Ric 24	13	10	10	312	30	591	25	68	61745
	Total	45	25	3742	85	2367	10	441	1000	10195
1113	First Ric 7	459	289	2975
1113.3	St. Peter Ric 26	2950
1113.7	Hoffman: Fletcher's Chapel Ric 27	5	10	125	114	5925
	Fletcher's Chapel Ric 25	5	10	208	132	21411
	Philadelphia Ric 25	10	20	333	246	10397
	Total	10	9	10	873	552	10	12	21411
1114	Laurel Hill Sco 5	21	10397
1114.3	Laurinburg: Central Sco 2	11	436	43	276	292	10397

1128	First	Ric 17	15	126	966	612	140	528	20	34231
1129	Glenwood	Ric 18	26	58	5603	3544	541	17699	19	90030
1131	Fee Dee	Ric 20	35	52	1081	342	684	25762	100	25762
1132	Trinity		10							
	Beaver Dam	Ric 1	13	59	125	66	39	2598		2598
	Trinity	Ric 21	16	39	270	171	20	5921		5921
	Total		29	98	395	237	20	8519		8519
1133	West Rockingham	Ric 22		10	509	323	160	13610		13610
	Zion	Ric 23		8	291	182	27	9033		9033
	Total		50	18	800	507	320	22643		22643
1134	St. John-Gibson:	Scio 3	50	146	756	478	70	14074		14074
	St. John	Scio 8	8	21	717	454	150	11278		11278
	Total		58	167	1473	932	70	25352		25352
1135	Sandhill Ct.:	Moo 5		76	176	95	72	5197		5197
	Eagle Springs	Moo 6		83	40	50	40	4914		4914
	Marcus	Mon 7		239	164	92	60	5192		5192
	Pleasant Hill	Mon 13		137	57	3464	60	18767		18767
	Total			645	366	264	621	69053		69053
1135	Sanford: Jonesboro Heights	Lee 10	100	70	100	3756	110	8627		8627
1137	Steele Street	Lee 11	100	70	100	70	2537	2537		2537
1138	Sanford Ct.:	McQueen's Chapel	Lee 14	100	100	70	2799	2799		2799
	Mt. Olive	Har 17		66	44	1026	44	1026		1026
	Union Grove	Har 16		266	184	6362		6362		6362
	Total			59	36	12	829	829		829
1139	Smyrna: Bascom's Chapel	Moo 1	10	59	67	423	248	17198	10	17198
	Smyrna	Moo 15		67	126	459	260	18027	10	18027
	Total			126	478	302	200	15367		15367
1139.5	Snead's Grove: Tabernacle	Scio 9	5	20	104	66	80	5106		5106
	Snead's Grove	Scio 10	5	20	104	66	80	5106		5106
	Total		10	40	208	132	160	10212		10212
1140	Southern Pines	Moo 16	93	125	1261	789		36200		36200
1141	Springs-Chapel	Lee 7		88	387	245	125	5938	24	5938
	Lemon Springs	Lee 9		423	268	156	14	11384	14	11384
	Morris Chapel	Har 7		810	281	513	38	17322	38	17322
	Total			1098	694	10	288	19806		19806
1142	Star	Mon 15		35	3892	1829	420	60122		60122
1143	Troy: Trinity	Mon 17		150	95	54	54	13279		13279
1144	Troy Ct.:	First		150	95	54	54	2594		2594
	Ophir	Mon 11		150	95	54	54	3087		3087
	Uwharrie	Mon 18		150	95	54	54	3471		3471
	Wadesville	Mon 19		600	162	380	10	22431		22431
	Total			229	144	100	100	6312		6312
1145	Vass: Cameron	Moo 2		832	526	30	17904	17904		17904
	Vass	Moo 17		1061	670	24216	175	19441		19441
	Total			707	447	268	175	19441		19441
1146	West End	Moo 18	7	938	69528	37028	766	10558	3031	1319263
	District Total		229	725	1535	1971	10558	3031	190	1319263

WILMINGTON DISTRICT—Table 1-A

List Number	CHURCH AND CHARGE										CHURCH MEMBERSHIP										CHURCH SCHOOL				W.S.C.S.				
	1	2	3	4	5	6	7	8	9	10	11	12	13	14	15	16	17	18	19	20	21	22	23	24	25	26	27	28	29
Total Members Reported at Close of Last Year	Received this Year on Confession of Faith or Restored	Received from Other United Methodist Churches	Received from Other Denominations	Action or Withdrawn	Removed by Transfer to Other United Methodist Churches	Removed by Transfer to Other Denominations	Removed by Death	Total Members at Close of This Year	Average Attendance at the Principal Weekly Worship Service(s)	Number of Persons Baptized This Year (all ages)	Preparatory Members Now on Roll (all baptized children under 16)	Number of Leaders	Children (birth through sixth grade) in All Classes and Groups	Youth	Adults	Total Church School Membership	Average Attendance	Number of Ongoing Classes and Groups for Learning	Number of Short-term Classes and Groups for Learning	Membership of Society (incl. Wesleyan Service Guild)	Amount Paid for Local Church and Community Work	United Methodist Men Group							
1201	Bethel-Lebanon: Bethel	Col	1	171	3	5	1	179	100	3	15	18	43	25	48	134	100	10	6	22	2221							
	Lebanon	Col	10	134	3	5	1	131	50	4	9	19	14	52	94	50	9	6	22	450							
	Total			305	3	10	2	310	150	7	15	27	62	39	190	228	150	19	12	44	2671							
1202	Bladen: Bethlehem	Bla	2	80	14	3	2	96	55	15	10	7	10	16	39	72	60	6	4	20							
	Deems	Bla	8	36	35	15	4	4	6	9	10	29	18	3	1	4							
	Live Oak	Bla	10	63	71	45	6	10	6	11	21	33	71	51	5	1	16							
	Windsor	Bla	16	107	101	30	4	4	16	22	26	68	36	5	12							
	Total			266	20	4	5	303	145	21	28	21	43	68	108	240	165	19	6	52							
1204	Bolivar: Bethel	Bru	2	146	145	40	15	5	18	20	25	68	40	7	4							
	Concord	Bru	3	52	52	15	10	3	4	10	16	33	10	2	1							
	Total			198	197	55	25	8	22	30	41	101	50	9	5							
1206	Burgaw: Burgaw	Pen	1	286	11	13	2	305	115	10	41	16	53	36	82	187	102	14	5	49	135							
	Walha	Pen	7	65	65	25	9	6	20	11	19	56	28	4	2	7	110							
	Total			351	11	13	2	370	140	10	50	22	73	47	101	243	130	18	7	56	235							
1207	Carolina Beach: St. Paul	New	1	203	2	6	264	85	10	60	13	30	13	54	110	60	7	3	40	713							
1208	Carver's Creek:																												
	Carver's Creek	Bla	5	215	5	210	85	6	40	13	33	18	70	134	58	10	2	26	130							
	Trinity	Bla	14	55	3	57	18	3	4	8	10	4	24	46	35	3							
	Total			270	8	267	103	9	44	21	43	22	94	180	93	13	2	26	130							
1210	Chadbourne-Evergreen																												
	Chadbourne	Col	5	155	155	10	20	20	60	110	47	8	8	25	30							
	Evergreen	Col	6	111	101	10	19	13	42	86	45	8	5	10	40							
	Total			266	256	20	39	35	102	196	92	16	13	35	70							
1211	Clarkton-Bluefield: Bluefield	Bla	4	62	61	35	1	7	5	10	5	23	43	31	3	15							
	Clarkton	Bla	6	92	95	50	8	11	9	28	56	40	5	23							
	Total			154	156	85	1	15	13	21	14	51	99	71	8	15	23							
1213	Dublin: Pleasant Grove	Bla	11	90	90	40	1	2	10	23	14	43	90	45	6	3							
	Purdie	Bla	12	43	43	15	7	5	7	8	10	30	15	4	2							
	Singletary	Bla	13	189	5	1	4	205	75	6	12	15	32	25	72	144	75	12	4	20	52							
	Total			332	5	1	5	338	130	7	21	30	47	47	125	264	135	22	9	20	52							
1214	Elizabethtown	Bla	9	453	10	8	455	12	36	20	62	33	119	234	130	18	4							

CHURCH AND CHARGE

List Number	24	25	26	27	28	30	31	32	33	34	35	36a	36b	37b	38c	39c
	Value of Church Land, Buildings and Equipment	Value of Church-owned Parsonages and Furniture	Value of Other Assets (cash, bonds, other property, etc.)	Unpaid Balance on Indebtedness on Items 24, 25, 26	Balance of Other Indebtedness (current expenses, etc.)	Principal and Interest on Indebtedness, Loans, Mortgages, etc.	Buildings and Improvements (not including funds borrowed)	Church School, Lesson Materials, Supplies, Administration, etc.	Other Current Expenses, etc.	W.S.C.S.	Miscellaneous Benevolences	Pastor's Salary—Amount Set	Pastor's Salary—Amount Paid	Associate(s) Salary—Amount Paid	Travel Allowance—Total Paid	Utilities—Total Paid
1201	Bethel-Lebanon: Bethel Col 1 Lebanon Col 10 Total 8500	8500	1000	903	565	579	149
1202	Bladen: Berhlehem Bla 2 Deems Bla 8 Live Oak Bla 10 Windsor Bla 16 Total 21000	21000	1767	261	254	253
1204	Belivia: Bethel Bru 2 Concord Bru 3 Total 17000	17000	400	150	500
1206	Burgaw: Burgaw Pen 1 Watha Pen 7 Total 35000	35000	1000	7000	7000	950	200	1000	463
1207	Carolina Beach: St. Paul New 1 Total 141500	35000	3100	7000	7000	250	1210	275	463
1208	Carver's Creek: Carver's Creek Bla 5 Trinity Bla 14 Total 165500	20000	52000	2000	9153	580	1653	165
1210	Chadborn-Evergreen: Chadborn Col 5 Evergreen Col 6 Total 185000	22000	3000	200	1045	480	728
1211	Clarkton-Bluefield: Bluefield Bla 4 Clarkton Bla 6 Total 80450	22000	24000	4800	1500	650	700
1213	Dublin: Pleasant Grove Bla 11 Purdie Bla 12 Singlary Bla 13 Total 78000	22000	24000	4800	1600	1250	700
1214	Elizabethtown Bla 9 Total 300000	35000	5000	8800	294	52	409	1367

1223	Wesley	Col 21	46000	22000	47000	1367	925	100	810	25	5193	1039	500
	Rocky Point		120000	47000	1367	1685	760	366	1769	75	5193	3075	200
	Herrings Chapel	Pen 3	31000	350	175	350	65	75	1300	500
	Jordan's Chapel	Pen 4	15000	200	375	65	60	1300	500
	Rocky Point	Pen 5	25000	400	178	325	125	55	1600	500
	Total		71000	19000	750	553	1050	255	190	4200	1500
1224	Rose Hill	Dup 11	160000	25000	3837	1392	3500	550	510	6700	2400
1226	Scott's Hill	17000	166	100	309	1424
	Union	Pen 6	41500	20000	100	250	691	138	3176
	Wesleyan Chapel	Pen 8	58500	30000	266	850	1000	4600	4600
	Total		138000	34000	6500	1231	459	3966	198	8000	8000
1227	Shallotte	Camp
1228	Shallotte Circuit	Bru 6
	Andrews Chapel	Bru 1	9000	4000	365	161	924
	Dixon's Chapel	Bru 4	12000	4000	3495	278	572
	Sharon	Bru 7	65000	4000	1675	261	1193
	Village Point	Bru 10	40000	4000	5348	66	1880
	Total		126000	16000	10893	605	161	76	4569	4569
1229	Southport	Trinity	33000	33000	43000	7046	679	3531	234	7800	7800
1230	Tabor City	St Paul	20000	33000	2334	1920	779	8862	605	6500	6500	750
1231	Town Creek	Shiloh	42000	446	274	258	301	1225	350
	Zion	94000	25000	1620	73	1102	282	3675	1050
	Total		136000	25000	10722	4425	519	3360	321	4900	4900	1400
1232	Wallace	Dup 14	203000	32000	13203	4385	927	7737	669	7550	7550	1750
1233	Wesley's Chapel	Bru 15	100000	35000	1000	865	2490	150	480	6500	417
1234	Whiteville	Col 19	307500	43575	2500	1300	1400	12000	622	421	7500	1800
1235	Whiteville Ct.	Mishop Springs	33000	12000	300	349	756	3000	700
	Peace	Col 13	32000	300	188	1031	106	3000
	Total		65000	12000	300	537	1787	106	6000	6000
Wilmington:													
1236	Devon Park-Oleander	New 2	45000	17000	350	1200	4220
	Oleander	New 6	54500	400	350	1200	3280
	Total		99500	17000	1378	700	2400	7500
1237	Epworth	New 3	55000	471	2340	2015	3000	500
1238	Fifth Avenue	New 4	247000	25000	16000	1114	745	19439	1305	8000	8000	700
1239	Grace	New 5	721375	36000	51460	8450	1721	34683	1450	1440	8700	1000
1240	Pine Valley	New 13	90000	40000	41420	2556	1027	4604	7400	8000
1240.5	St. John	New 14	18000	6000	672	30	200	1100	100
1241	Sunset Park	New 8	245000	9000	59457	4799	896	7461	236	7500
1242	Trinity	New 9	378000	45000	18312	3810	1406	32702	2322	12200	12200	800
1243	Wesley Memorial	New 10	565000	30000	114000	2210	5950	31663	1470	12300	12300
1244	Wrightsbore	New 12	55000	15000	10000	1000	350	1200	6600
1245	Wrightsville Beach	New 11	150000	27000	2212	4013	1089	4329	550	417	6600	1200
	District Total		6871125	1016675	308119	2471	99586	41271	236397	15502	7654	266813	14690
													6866

WILMINGTON DISTRICT—Table 2-A

List Number	CHURCH AND CHARGE	SINGLE FIGURE INFORMATION			CONNECTIONAL FUND				BENEVOLENCES			
		Amount Accepted	Amount Paid	Percentage Paid	44b Total Ministerial Support Other than Local Church Paid	47b Interdenominational Cooperation Fund—Paid	49b Total Connectional Funds—Paid	50c World Service and Conference Benevolences—Paid	51b Ministerial Education Fund—Paid	53 General Advance Specials	54 One Great Hour of Sharing	
1201	Bethel-Lebanon: Bethel	601	127	428	143	20	10	
	Lebanon	601	127	428	
	Col 1	
	Col 10	
	Total	3500	3500	100	282	254	856	143	20	10	
1202	Bladen: Bethlehem	289	61	206	69	24	10	
	Bla 2	
	Bla 6	56	20	69	23	
	Live Oak	289	61	206	69	20	10	
	Bla 10	
	Windsor	289	61	206	69	20	10	
	Bla 16	
	Total	2600	2600	100	963	203	687	230	64	30	
1204	Balivia: Bethel	481	101	343	
	Bru 2	
	Bru 3	481	101	343	
	Concord	
	Total	2660	2660	100	962	202	686	
1206	Burgaw: Burgaw	1629	343	1160	350	66	10	
	Pen 1	
	Pen 7	223	47	159	50	
	Watha	1852	390	1319	400	66	10	
	Total	5390	5390	100	1852	390	1319	400	66	10	
1207	Carolina Beach: St. Paul	2365	2365	100	811	171	578	150	94	44	
1208	Carver's Creek:	
	Carver's Creek	542	115	387	278	4	
	Bla 5	76	15	54	36	
	Bla 14	
	Trinity	3320	1800	54.2	618	130	441	314	4	
	Total	
1210	Chadbourn-Evergreen:	
	Chadbourn	619	130	440	176	45	
	Col 5	
	Evergreen	481	101	343	86	25	150	
	Col 6	3200	3200	100	1100	231	783	262	70	150	
	Total	
1211	Clarkton-Bluefield: Bluefield	160	
	Bla 4	
	Bla 6	756	159	558	180	60	30	
	Clarkton	916	139	586	180	60	30	
	Total	2200	2250	102.2	297	62	212	64	
1213	Dublin: Pleasant Grove	71	15	50	
	Bla 11	
	Purdie	603	127	429	
	Bla 12	
	Singletary	3080	2824	91.7	971	204	691	195	24	
	Bla 13	
	Total	8140	8140	100	2797	589	1992	605	196	75	
1214	Elizabethtown	8140	8140	100	2797	589	1992	605	196	75	

1216.5	Fair Bluff	Col 7	4730	4730	100	1172	247	834	176	10	10
	Total		4730	4730	100	1172	247	834	176	10	10
1216.5	Gerland	8ia 1	258	258	100	258	55	183	32	4	4
	Gerland	Sam 9	258	258	100	258	55	183	28	7	7
	Johnson Chapel	Sam 13	258	258	100	258	55	183	28	7	7
	Salem	Sam 21	258	258	100	258	55	183	28	7	7
	Total		3000	3000	100	1032	220	732	112	11	11
1217	Hallsboro	Col 8	3000	3000	100	1031	217	734	93	11	11
1217.5	Hampstead	Pen 2	1750	1750	100	601	127	426	100	10	10
1218	Harrells	Centenary	539	539	100	539	114	384	114	11	11
	West View	Sam 5	539	539	100	539	114	384	114	11	11
	Total		2860	2860	100	978	95	698	209	25	25
1219	Lake Waccamaw	Col 9	3638	3638	100	1237	261	881	278	50	50
1219.5	Magnolia	Charity	608	608	100	515	109	367	131	19	19
	Dup 4	Dup 8	608	608	100	608	128	433	131	14	14
	Magnolia	Dup 9	48	48	100	48	10	35	35	6	6
	Providence	Dup 9	1171	1171	100	1171	247	835	262	39	39
	Total		1750	1750	100	601	139	428	98	800	25
1220	Ocean View	Bru 11	1750	1750	100	601	139	428	98	800	25
1221	Old Dock	Col 12	436	436	100	436	92	311	39	89	89
	Old Dock	Col 16	203	203	100	203	42	144	42	144	144
	Shiloh	Col 16	639	639	100	639	134	455	39	89	89
	Total		2359	2359	78.9	360	76	257	76	257	257
1221.5	Piraway	Bethesda	69	69	100	69	14	49	14	49	49
	Piraway	Col 14	429	429	100	429	90	306	90	306	306
	Total		409	409	100	409	86	291	86	291	291
1222	Riegelwood	Bolton	369	369	100	369	77	263	90	39	39
	Shiloh	Col 15	369	369	100	369	77	263	90	39	39
	Wesley	Col 21	778	778	100	778	163	554	180	39	39
	Total		5124	5124	44.1	778	163	554	180	39	39
1223	Rocky Point	Herrings Chapel	365	365	100	365	77	260	79	24	24
	Herrings Chapel	Pen 3	365	365	100	365	77	260	79	24	24
	Jordan's Chapel	Pen 4	366	366	100	366	77	260	79	24	24
	Rocky Point	Pen 5	3190	3190	100	1096	231	780	237	72	72
	Total		6700	6700	100	2302	485	1639	379	183	183
1224	Rose Hill	Dup 11	6700	6700	100	2302	485	1639	379	183	183
1226	Scott's Hill	Union	216	216	100	216	45	155	30	10	10
	Union	Pen 6	299	299	100	299	63	204	70	24	24
	Wesleyan Chapel	Pen 8	1500	1500	100	515	108	359	100	35	35
	Total		4000	4000	100	1374	290	978	280	183	183
1227	Shallotte	Camp	4000	4000	100	1374	290	978	280	183	183
1228	Shallotte Circuit	Andrews Chapel	301	301	100	301	64	214	64	214	214
	Andrews Chapel	Bru 1	110	110	100	110	23	78	78	24	24
	Dixon's Chapel	Bru 4	312	312	100	312	66	222	78	24	24
	Sharon	Bru 7	489	489	100	489	103	348	103	28	28
	Village Point	Bru 10	1212	1212	100	1212	256	862	38	38	38
	Total		3524	3524	100	1745	366	1235	150	100	100
1229	Southport	Trinity	5050	5050	100	1745	366	1235	150	100	100
1230	Tabor City	St. Paul	6710	6710	100	2306	486	1641	190	100	100
1231	Town Creek	Shiloh	350	350	100	350	73	250	75	10	10
	Zion	Bru 8	1048	1048	100	1048	221	746	227	15	15
	Total		4070	4070	100	1396	294	946	302	30	30

CHURCH AND CHARGE

List Number	55	56	57	58	59	60	61	62	64	\$10.00 Club	District Work	Camp Crusade	All Other Benevolences	68	69	Grand Total Paid (Lines 30-68)
1201	Fellowship of Suffering and Service	United Methodist Student Day	Youth Service Fund	Race Relations Sunday	Fund for Reconciliation	Christian Education Sunday	Higher Education	Conference Advance Specials	Homes for Children, Youth and Aged	20	99	7923
	10	10	25	10	363	231	5511
	363	231	13434
1202	10	10	25	10	726	462	20	198	6072
	10	10	17	174	10	110	42	3245
	59	36	5291
	10	10	174	10	110	40	8165
	10	10	174	10	110	40	22773
1204	30	30	17	581	30	366	122	4557
	291	184	4557
	291	184	9114
1206	10	10	10	985	623	20	246	26435
	10	135	86	36	2461
	10	1120	709	20	282	28996
1207	10	10	10	490	32	310	20	225	50	21080
1208	29	42	21	76	329	13	207	216	125	20967
	46	29	15	1070
	375	13	236	231	125	22037
1210	374	17	237	179	10650
	291	17	184	43	5136
	665	24	421	222	15786
1211	25	50	2365
	458	329	12509
	458	329	14674
1213	25	100	179	113	2793
	43	27	1313
	364	232	105	9755
	586	372	177	13661
1214	75	75	30	75	20	1692	1070	20	300	32078

RECAPITULATION — Table 1-A

List Number	CHURCH AND CHARGE													CHURCH MEMBERSHIP										CHURCH SCHOOL										W.S.C.S.		
	1	2	3	4	5	6	7	8	9	10	11	12	13	14	15	16	17	18	19	20	21	22	23													
200	20083	228	197	109	98	189	130	189	20011	6840	201	1447	1446	3051	2063	6271	12831	7283	796	336	2620	23788	33													
300	23357	306	420	143	41	410	194	228	23353	8048	277	2136	1227	3339	2153	5666	12385	6340	770	369	3295	32536	19													
400	12473	273	143	65	47	110	39	157	12601	4900	192	1164	849	1894	1362	3570	7675	4354	505	288	1913	19659	4													
500	21011	508	413	166	567	343	199	214	20775	8075	512	2497	1296	3850	2547	5358	13051	6734	724	374	2777	34891	40													
600	17340	278	244	83	84	231	107	137	17386	6525	316	1417	1181	2806	2211	5242	11440	6443	756	362	2754	18651	30													
700	16211	364	255	116	209	260	157	211	16109	5708	295	1352	876	2160	1539	3927	8502	4872	499	189	2573	33046	15													
800	16226	265	278	131	293	251	83	150	16123	5667	342	2178	946	2906	1760	3934	9546	5414	698	316	2481	26328	27													
900	28918	567	1013	355	258	690	220	207	29388	9913	541	3238	1689	5237	3059	7809	17794	10898	819	361	3768	37270	39													
1000	18766	279	293	67	57	238	127	236	18747	6338	294	1289	1066	2626	1786	4489	9947	5524	609	349	3119	33094	17													
1100	19899	447	284	173	68	194	117	213	20211	7992	492	1652	1188	3154	2384	5702	12428	6674	808	386	2833	24809	37													
1200	15729	243	333	146	212	230	78	142	15789	5532	293	1375	891	2161	1592	4032	8676	8654	834	267	2033	16258	21													
Total	210013	3758	3873	1554	1934	3146	1451	2164	210503	75538	3755	19725	12655	33184	22456	56000	124295	69390	7618	3597	30166	362330	267													

CHURCH AND CHARGE

List Number

RECAPITULATION — Table 1-B

List Number	CHURCH AND CHARGE										PROPERTY AND OTHER ASSETS										LOCAL CHURCH EXPENDITURES							MINISTERIAL SUPPORT - LOCAL CHURCH						
	24	25	26	27	28	29	30	31	32	33	34	35	36a	36b	37b	38c	39c	36a	36b	37b	38c	39c	36a	36b	37b	38c	39c							
200	Burlington	7967100	1231400	522570	503041	350	149159	125653	68673	366791	16268	12453	206810	206810	17900	34213	14430																	
300	Durham	11611350	1407000	441564	1376677	5101	208104	346718	89496	401843	23711	12329	313037	313037	8700	51210	22612																	
400	Elizabeth City	4067288	782450	293574	82811		43574	60039	45461	137032	14001	3125	209685	209685	23558	12307																		
500	Fayetteville	9546650	1352950	326562	1271387	11726	264734	176767	69136	279691	21408	10538	328409	328409	21500	50960	25649																	
600	Goldboro	7605300	933600	284532	456905	1600	132451	200862	74310	221441	13566	5750	247584	247584	5500	49658	16084																	
700	Greenville	8182630	961200	466745	1088130	25900	123472	136299	62117	217150	17398	13611	233141	233141	20900	27327	14657																	
800	New Bern	6236375	857950	233613	876319	2630	169290	105140	47292	215240	14491	9745	270582	270582	12556	17852	17157																	
900	Raleigh	13455955	1505520	2092642	2092642	12218	381451	171073	100495	605097	34086	12617	390742	390742	26500	34227	24794																	
1000	Rocky Mount	8624857	1204050	191286	6653045	1400	121237	157425	45753	260835	22476	9845	270862	270862	16950	47684	20886																	
1100	Sanford	7693322	1152650	973051	397687		154782	117052	67026	249326	16590	14690	343493	343493	2000	13108	8706																	
1200	Wilmington	6871125	1016675	3681119	643443		165025	99586	41271	256397	15502	7654	266613	266613	14690	36467	18440																	
	Total	95081552	12406245	4022024	9453067	63396	1933279	1719622	710962	3130643	2113099	112557	3165158	3165158	134506	364667	184440																	

RECAPITULATION — Table 2-A

List Number	SINGLE FIGURE INFORMATION			CONNECTIONAL FUND				BENEVOLENCES			
	Amount Accepted	Amount Paid	Percentage Paid	44b Total Ministerial Support Paid Other than Local Church	47b Interdenominational Cooperation Fund—Paid	49b Total Connectional Funds—Paid	50c World Service and Conference Benevolences—Paid	51b Ministerial Education Fund—Paid	53 General Advance Specials	54 One Great Hour of Sharing	
200 Burlington	254748	255013	100.1	87383	183	18466	62464	7683	6212	881	
300 Durham	300055	298840	99.5	102372	553	21595	72979	6666	11387	1225	
400 Elizabeth City	145929	144971	99.3	50557	211	10688	36101	6954	5328	357	
500 Fayetteville	284830	282136	99	96455	290	20437	68900	13333	7050	2449	
600 Goldsboro	229197	229202	100	78513	241	16470	55899	6997	6377	971	
700 Greenville	226539	221801	97	76850	109	16482	54611	6905	3669	422	
800 New Bern	204766	198682	97.1	68298	353	14389	48637	6979	7166	793	
900 Raleigh	374517	371233	99.1	127272	543	26807	90563	10650	15216	1889	
1000 Rocky Mount	270771	266396	98.3	91714	279	19331	65376	9592	3596	1072	
1100 Sanford	277876	276515	99.5	94322	368	19915	67295	14403	6614	947	
1200 Wilmington	189094	180385	95.5	61752	20	12381	51311	10846	4335	604	
Total	2760322	2725578	98.7	935488	3150	196561	674136	101206	76950	11810	

RECAPITULATION — Table 2.8

List Number	CHURCH AND CHARGE	BENEVOLENCES						OTHER CONFERENCE BENEVOLENCES						Grand Total Paid (lines 30-68)	69
		55	56	57	58	59	60	61	62	64	64	64	68		
200	Burlington	843	377	209	1184	3432	71	53653	1105	33942	1164	4741	2528	5046	1317937
300	Durham	935	466	365	1049	2854	41	62470	1218	39386	1135	8421	657	2625	1816779
400	Elizabeth City	587	314	311	528	862	8	29328	2575	19326	357	5796	377	726	740317
500	Fayetteville	1311	543	387	1048	5034	8	59039	2714	36092	935	11260	775	3245	1600067
600	Goldboro	848	336	251	629	1583	30	49244	2599	29862	1080	8080	591	122662	1226662
700	Greenville	657	245	183	398	2025	57	46123	3377	29032	730	8608	1417	19227	1139019
800	New Bern	972	216	347	655	1153	57	37586	1663	25812	495	8268	966	635	1104738
900	Raleigh	1227	536	120	1514	1594	31	77044	12078	35156	2847	12577	4957	1221	2210627
1000	Rocky Mount	962	102	166	532	1021	31	55476	4183	48760	1484	6497	420	2563	1273511
1100	Sanford	936	229	253	725	1535	31	69528	1971	37028	766	10558	3031	190	1319263
1200	Wilmington	536	357	244	467	1467	238	36030	1183	24170	670	7634	1635	1424	1090901
	Total	9936	3723	2856	8729	22560	238	575525	34666	358536	11683	93040	17524	38157	14642821



INDEX

(See Contents, page 5, for general classification of all materials in this Journal.)

(See Index to Reports, page 243, Section V.)

- mitted:
- Associate Members, 149, 164, 175, 335
- Full Connection, 151, 176, 337
- Probationary, 164, 175-176, 335-337
- ance Specials: 297-298
- e Level Councils: 310-311
- phabetical Roll of Conference: 97-128
- mmi Officers:
- Duke, 42
- Emory, 43
- High Point, 43
- Louisburg, 43
- endments: 147, 148, 152, 153, 154, 156, 157, 159, 162, 166, 167
- Annual Conference Program, Committee on: 23, 24
- Annual Conference Program (Budget): 355-356
- Annual Conference Programs and Goals, 1972-1973: 312-319
- Community:
- Credit, 339-342
- Rate, 339-340
- Record, 348-353
- Appeals, Committee on: 24
- Appointments: 168
- Pastoral Charges, 190-206
- Special, 180, 190-206
- Attend School, 180
- Changes Between Sessions, 181-182
- Portionments, Conference, 170
- Architecture, Committee on: 24, 245
- Bibles and History, Commission on: 25, 266, 244, 324
- Associate Members: 149, 164, 175, 335
- Roll and Record, 91
- Picture, 183
- Minutes: 169
- Conference Treasurer, 366-412
- Auditors' Report, 412-429
- Methodist Camps, 374-377
- Nett College Appeal: 159, 359
- Evolution Fund No. 7: 355
- Single Figure, 355, 356, 367-369
- Evolutiones: 356, 368
- Other Conference, 356, 368
- McKburn, Bishop Robert M.: 4, 188, 189
- the Cross: 148, 347-348
- Ordained Officers: 169
- Boundaries:
- Charges, 171-173
- Districts, 171-173
- Neighborhood, Conference: 25, 155-156, 145-246
- Business of the Annual Conference (Condensed Minutes): 169-182
- Cabinet, Conference: 7
- Picture, 6
- Camp Chestnut Ridge, Blair Resolution: 358-359
- Camping Ministry, Committee on: 270-272, 374-377
- Campus Ministry: 272-282
- Cannon, Bishop William R.: 132, 158, 160, 163
- Certification of Ordination:
- Deacons, 186-188
- Elders, 184
- Changes Between Sessions:
- Appointments, 181-182
- Charge and District Boundaries, 171-173
- Chaplains (See Appointments)
- Presentations, 155
- Christian Educators and Music Ministry, Committee on: 266-270
- Christian Social Concerns, Board of: 162-163, 246, 317, 325, 392-393
- Supplementary resolutions of: 359-360
- Church and Community Committee: 298
- Church and Society, Board of: 25
- Church of the Year Award: 154
- Claimants, Conference
- Ministers, 348-350
- Widows, 351-352
- Children, 352
- Special, 352-353
- Colleges (See Educational Institutions)
- College Capital Fund: 405
- College Sustaining Fund: 328, 378
- Committees of the 1972 Annual Conference: 23
- Communications, Committee on: 26, 167
- Condensed Minutes (Business of the Annual Conference): 169-182
- Conference Administration: 8, 403-404
- Conference Agencies: 23-43
- Conference Agencies Approved to Solicit Funds: 159
- Conference Council on Ministries: 26, 166, 308-311
- Conference Directory: 97-131
- Ministers, 97-128
- Widows, 129-131
- Conference Officers: 7, 8
- Conference Program Council: 152-154, 301, 308-311
- Conference Secretary: 8, 147-148, 158, 160, 167, 169, 363
- Consecration of Lay Workers: 160
- Counseling Resources, Committee on: 333-335
- Continuing Education for Ministers:

- Committee on, 160, 247
 Joint Commission on, 316, 325-326
 Council of Churches, Conference
 Representatives to: 38
 Courtesies and Introduction, Committee on:
 23
 Credit Union, Methodist Ministers: 43, 158,
 295-296
 Deacons:
 Elected, 150, 159, 176-177, 337, 338, 339
 Ordained, 164, 177
 Certificate, 186, 188
 Picture, 187, 189
 Deceased Ministerial Members: 178, 231-242,
 340
 Delegates to General and Jurisdictional
 Conferences: 22
 Director, Conference Council on Ministries: 8,
 26
 Directory, Conference: 97-128
 Directory, Methodist Headquarters Building:
 8
 Disability, Joint Committee on: 27, 159, 179,
 326-327
 Disability Leave: 161, 179, 34
 Discipleship, Board of: 27
 Disciplinary Questions: 147, 149-151, 157,
 159, 161, 165, 167-168, 169-182,
 335-339
 District Boards of Church Location and
 Building: 44
 District Committees on the Ministry: 44
 District Conference Records, Committee on:
 23, 167, 248
 District Councils on Ministry: 206-212
 District Superintendents: 6, 7, 170, 369
 Composite Report, 147, 248-250
 District Reports, 250-260
 Districts: 7, back cover
 Duke Divinity School: 248
 Convocation, 301-302
 Duke Endowment: 158, 260-261
 Duke University, Report of Director of
 Course of Study School: 160, 248
 Ecumenical Affairs, Commission on: 166,
 261-262, 317, 328, 406
 Education, Board of: 159, 262-282, 317, 328,
 395
 Resolutions and Recommendations
 pertaining to: 361-362
 Education, Division of: 27
 Educational Institutions: 272-277
 Elders:
 Elected, 151, 177, 337
 Ordained, 151, 177
 Certificate, 184
 Picture, 185
 Enlistment for Church Occupations,
 Commission on: 28, 158, 284, 316
 Entertainment, Committee on Conference:
 28, 168
 Episcopal Fund: 369
 Episcopal Residence Fund: 399-400
 Equitable Salaries, Commission on: 28
 Evangelism, Board of, Inc.: 154, 284-288,
 312-313, 324, 394
 Evangelism, Division of: 28
 Everett, Clifton, Tribute to: 363
 Finance and Administration, Council on:
 Financial Exhibits:
 Index to Exhibits, 366-367
 Fiscal Year, Resolution Concerning
 Realignment of: 362
 Foundation, The Methodist, Inc.: 284-288,
 409-410
 Cordts' Resolution for Investment Study:
 362
 Full Connection: 77-88, 127, 176, 337
 Fund Balance Sheet: 414-419
 General Administration: 8, 308, 403
 General Information (Que. 49-50): 180
 Gifts and Wills, Department of: 29, 159,
 293-295, 314, 406-407
 Global Ministries, Board of: 29
 Goals and Programs, 1972-73: 308-319
 Golden Cross: 30, 170, 329, 379
 Director, 8
 Guest Speakers: 146, 151, 160, 164
 Health and Welfare Ministries, Board of: 159,
 166, 318, 329, 379, 390
 Golden Cross, 30, 170, 329, 379
 Methodist Home for Children, Inc., 308-319,
 286-288, 330
 Methodist Retirement Homes, Inc. 403-404,
 288-290, 329, 380
 SEMAR, 30, 166, 324, 330
 Health and Welfare, Division of: 29
 Higher Education, Division of: 30
 Higher Education and Campus Ministry:
 Conference Commission, 262-282, 328
 Regional Commission, 30, 283, 328
 Higher Education and Ministry, Board of:
 Historical Statement: 1, 9-17
 Holy Communion: 146
 Hosts of Annual Conference: 430
 Income from Charges: 367
 Interim Appointments: 95
 Interpretation, Committee on: 32
 Insurance, Committee on: 347-348
 Investigation, Committee on: 23, 173
 Interreligious and Ecumenical Concerns,
 Division of: 32
 Joint Commission on Continuing Education:
 30
 Joint Committee on Disability: 27, 166
 Journal (Daily Minutes): 146-168
 Jurisdictional Conference Budget: 368
 Laity, Board of the: 154, 290-292, 313, 317
 Lake Junaluska Assembly: 154
 Lay Delegates to Annual Conference: 45-46
 Associate Lay Leaders: 32-37
 Layman of the Year: 154

Leader, Conference: 8, 165, 170
 Life and Work, Division of: 32-37
 Pastors: 337-338
 Pension Credit, 174-175, 341
 Roll and Record, 92-94
 Retired, 95, 180
 Left without Appointment, 95
 Interim Appointments, 95
 Deceased, 179
 Pastors' School, Report of: 160
 Worker, Committee on the: 37, 292-293,
 17
 Consecration of Lay Workers, 160, 323
 Dates, J. Edward, Tribute to: 364
 Local Churches:
 Organized, 170
 Merged, 170
 Discontinued, 171
 Name Changed, 171
 Transferred, 171
 Local Preachers: 95-97
 Location:
 Voluntary, 161, 178
 Involuntary, 161, 178
 Feast, Annual Conference: 165
 Choirs, Committee on: 23, 37, 213
 Memorial, In:
 Speaker, 155, 213
 Memorial, 230
 Memoirs, 214-229
 Methodist Colleges: 328-329
 Methodist Foundation, Inc.: 29, 157, 293
 Boards' Resolution for Investment Study:
 362
 Methodist Headquarters Building: 8, 401-402
 Methodist Home for Children, Inc.: 31,
 86-288
 Methodist Information, Director: 8
 Methodist Publishing House: 148
 Methodist Retirement Homes, Inc.: 40,
 38-290, 380
 Minimum Salary, Commission on: 157,
 30-332, 387
 Salary Schedule, 330-331
 Allocation to Districts, 387-389
 Ministerial Education, Committee on: 339
 Fund, 158
 Ministers' Emergency Relief Fund: 179, 374
 Ministers' Retirement Fund: 372-373
 Ministers' Wives Association: 43
 Ministries, Council on:
 Conference, 26
 District, 206-212
 Ministry, Board of the: 149-151, 157, 159,
 51, 163-164, 332-339
 Conference Relations, Sub-Committee on,
 161
 Ministry, Division of: 37
 Dates, Annual Conference, Committee on:
 156, 167
 Dates of 1971 Special Session: 133-137
 Minutes, 1972: 146-168
 Miscellaneous, Boards and Committees
 (Financial Reports): 390-391, 394-395,
 397, 412
 Missionaries (See Appointments)
 Missionary Secretary, Conference: 8, 38
 Missions, Board of: 156, 296-300, 313,
 381-382
 Allocation to Districts, 382-386
 Other Assets, 424
 Missions, Division of: 38
 Moving Date: 165
 Moving Expense, 156
 Nominations by Cabinet: 147, 165
 Nominations to Jurisdictional Council: 161
 N. C. Christian Advocate: 157, 391
 N. C. Council of Churches: 38, 168, 300-301
 Ordinations:
 Elders, 151
 Deacons, 164
 Sermon, 151, 164
 Organization, Conference Agencies: 22-42
 Organizing Date of N. C. Conference: 169
 Ormond, J. M., Fund: 158, 261
 Paine College: 163
 Parish Fellowship, United Methodist: 43
 Parsonage Standards, Committee on: 39, 147,
 166
 Pastors' School, Board of Managers: 38, 323,
 402
 Pensions, Board of: 39, 148, 339-353,
 370-371
 Annuity Credit, 170
 Prospective Distribution, 348-353
 Ministers' Reserve Pension Fund
 Constitution: 344-347
 1971 Special Session Concerning: 133-137
 Personal Notations: 181
 Pilmore, Joseph, 200th Anniversary
 Celebration: Front Covers, 166
 Presentations: 146, 149, 154, 155, 160, 162
 Priorities, Annual Conference: 308
 Privileged Matters: 147, 151, 158, 160, 163,
 165, 166, 167
 Probationary Members: 335-337
 Admitted, 164, 176
 Continued, 149, 176, 337
 Discontinued, 150, 176, 337
 Elected, 149
 Roll and Record, 89-90
 Program, Annual Conference: 137-145
 Program, Committee on Annual Conference:
 23, 137
 Program Council, Annual Conference: 152,
 308, 396
 Staff, 8
 District, 206-212
 Programs and Goals, Annual Conference,
 1972-73: 311-319
 Public Relations and Methodist Information:
 302-303

- Commission on, 355
- Publications, Methodist Board of: 39, 303-304, 353
- Reconciliation, Fund for: 166, 398
- Registration, Attendance: 167
- Registration of Delegates, Committee on: 23
- Religion and Race, Commission on: 39, 162, 166, 304, 317, 354
- Reports to Annual Conference:
 - All Agencies, 244-365
 - District Superintendents: 248-260
 - Index to Reports, Groups A and B, 243
- Resolutions: 2-3, 147-148, 152-154, 157, 158, 159, 160, 162, 166, 167, 358-365
- Resolutions and References Committee on: 23, 168, 364-365
- Restructuring, Program Council: 152-154, 308-311
- Rolls:
 - Associate Members, 91
 - Conference Members in Full Connection, 77-88
 - Deceased Ministerial Members, 178, 231-242
 - Directory, Conference, 97-128
 - Interim Appointments, 95
 - Lay Pastors, 92-94
 - Lay Pastors left without Appointments, 95
 - Local Preachers, 95-97
 - Probationary Members, 89-90, 176
 - Retired Lay Pastors, 95
 - Retired Ministers, 179-180
 - Widows of Deceased Ministers, 129-131
 - Supernumerary, 161
- Rules Conference Committee on: 40
 - Rules of Order, Conference, 18-21
- SEMAR: 30, 166, 324, 330
- Sessions of the N. C. Annual Conference:
 - 1971 Special Session, 133-137
 - 1972 Session, 137-145
 - 1973 Session, 168, 181
- Single Figure Asking: 355
 - Fair Share Single Figure Formula, 356
- Social Concerns, Board of Christian: 162, 392
- Social Creed: 162
- Special Committees: 43
 - Study, Renumeration for Brotherhood, Secretary-Treasurer, 156
 - Study, Counseling Resources for Ministers and their Families, 149
 - Study, Pastors' Moving Expenses, 156
 - Study, Duties of Conference Secretary and Statistician, 43, 167
 - Study, Investments in Methodist Foundation, Inc., 157
- Special Days and Offerings: 324
- Special Session, of 1971 Annual Conference: 133-137
- Statistician, Conference: 8, 165, 167, 169
 - Condensed Report, 304-305
 - Statistical Tables (See Section VII)
 - Study Resolution, 363
- Summary of Investments, 411
- Stewardship, Division of: 40
- Superannuate Relation:
 - Present Year, 161, 179
 - Previously, 179-180
 - Service Honoring, 168
- Supernumerary Relation: 161, 179
- Supplementary Appropriations: 358, 369
- Tellers, Committee on: 23
- Ten Dollar Club, Phase II: 297-298
- Termination of Conference Membership: 161, 178
- Town and Country Work, Sub-committee on: 299
- TRAFCO (Television, Radio, and Film Communication): 8
- Transfers:
 - In, 157, 177-178
 - Out, 165-166, 178
- Treasurer, Conference: 8, 167, 169
 - Index to Treasurers' Report, 366-367
 - Statement of Board Operation, 366
- Tributes, 2-3, 131, 154-155, 158
- Trustees:
 - Annual Conference, 41, 157, 306, 354, 362
 - Colleges, 319-320
 - Methodist Home for Children, Inc. 31, 32
 - Methodist Retirement Homes, Inc., 40, 323
 - Pastors' School, Board of Managers, 38, 160, 323
 - Publication, Board of, 39, 323
 - United Methodist Youth Fellowship: 8
 - United Methodist Women: 8, 41
 - Urban Ministries, Sub-committee on: 299-300
 - Visitors, Board of College: 159, 306, 325
 - War In Indochina, Cline Resolution Concerning: 361
 - Wesley Foundation: 320-323
 - Wesleyan Service Guild: 160, 307
 - West, Dr. Cameron: 159-160
 - Speech by, 278-282
 - Wilson, W. C.: 2-3
 - Withdrawal: 161, 178
 - Withdrawal under Complaint: 161, 178
 - Women's Society of Christian Service: 159, 307
 - Words of Welcome: 146
 - World Service and Finance, Commission on: 156-157, 355-358, 412
 - Worship, Commission On: 166, 319, 391
 - Worship, Division of: 42
 - Youth Delegates to Annual Conference: 44 ff
 - Youth Ministry, Committee on: 42

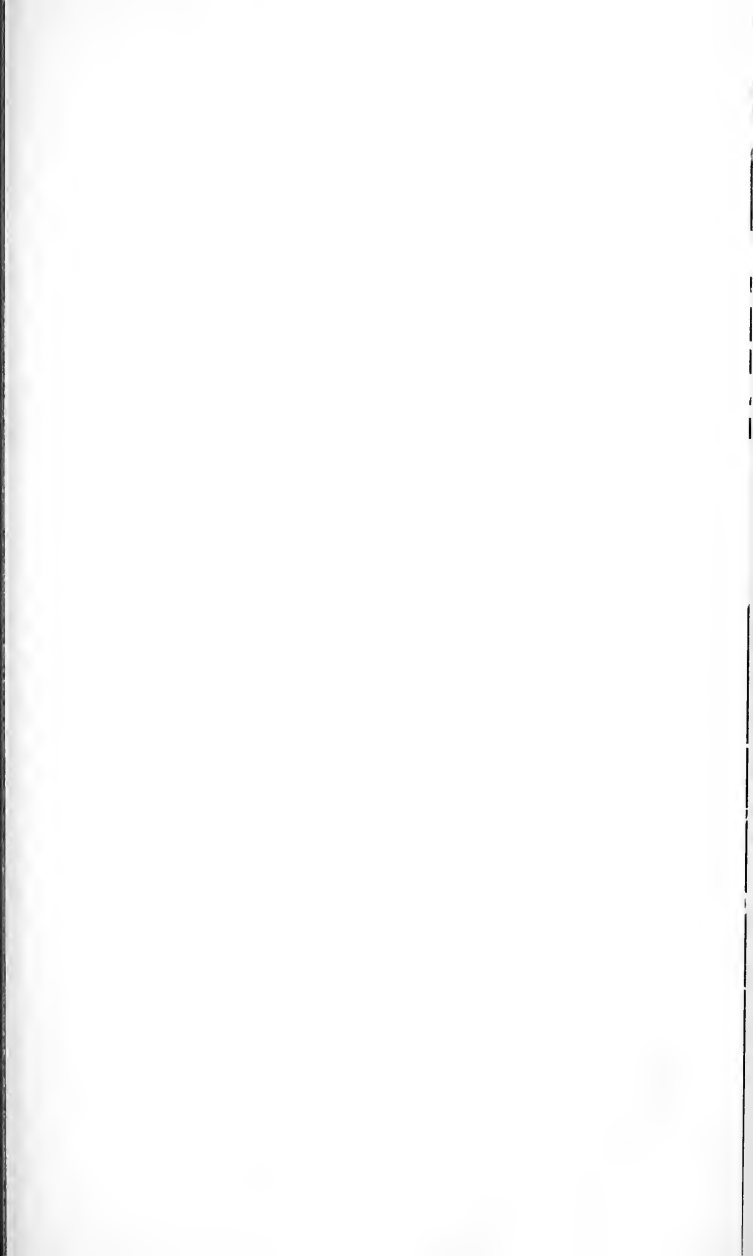



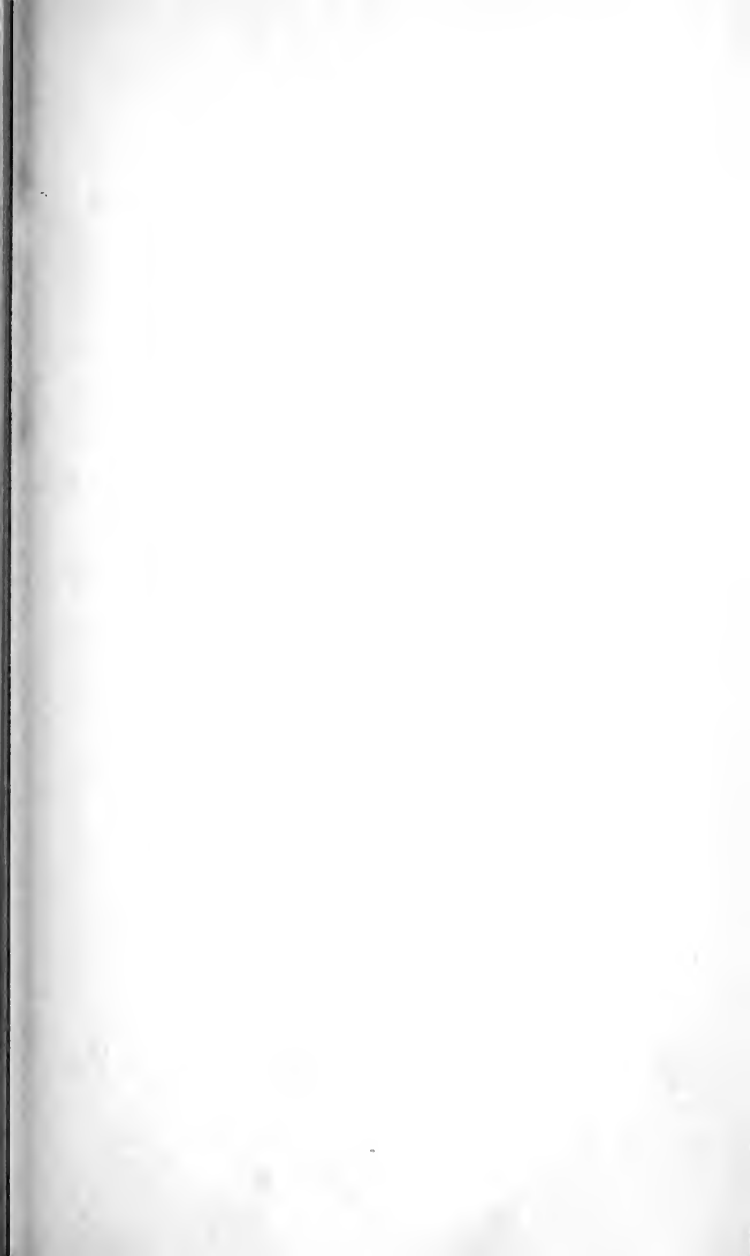

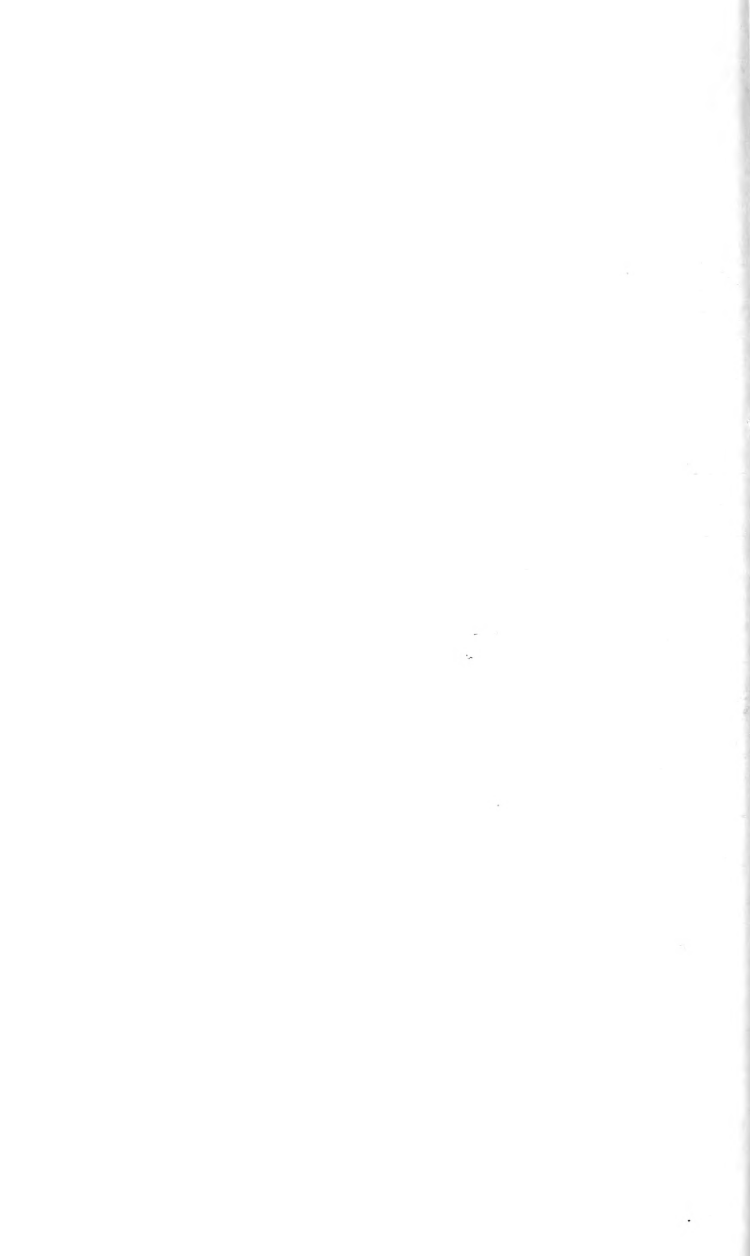

EPISCOPAL AREAS, CONFERENCES, BISHOPS OF
THE SOUTHEASTERN JURISDICTION, 1972-1976

ATLANTA AREA	William R. Cannon
North Georgia	
South Georgia	
BIRMINGHAM AREA	Carl J. Sanders*
Alabama-West Florida	
Central Alabama	
North Alabama	
CHARLOTTE AREA	Earl G. Hunt, Jr.
Western North Carolina	
COLUMBIA AREA	Edward L. Tullis*
South Carolina '66	
South Carolina '85	
FLORIDA AREA	Joel D. McDavid*
Florida	
GASTON AREA	L. Scott Allen
Holston	
MISSISSIPPI AREA	Mack B. Stokes*
Mississippi (B)	
Mississippi (W)	
North Mississippi	
Upper Mississippi	
LOUISVILLE AREA	Frank L. Robertson*
Kentucky	
Louisville	
MEMPHIS AREA	H. Ellis Finger
Memphis	
Tennessee	
RALEIGH AREA	Robert M. Blackburn*
North Carolina	
RICHMOND AREA	W. Kenneth Goodson
Virginia	

*Consecrated at The Southeastern Jurisdictional Conference 1972.

NORTH CAROLINA CONFERENCE

Consisting of 56 counties, 12 districts,
521 churches, 859 churches,
210,503 members



