

DUKE
UNIVERSITY



DIVINITY SCHOOL
LIBRARY



Digitized by the Internet Archive
in 2010 with funding from
North Carolina Conference, United Methodist Conference

JOURNAL
of the
North Carolina Annual Conference



Raleigh Area
of
The United Methodist Church
(Southeastern Jurisdiction)
JUNE 7-10, 1976

TABLE OF CONTENTS

Title Page	III
Dedication	V
The Conference Cabinet Photograph	VII

SECTION I Annual Conference Officers and Structure

The Conference Cabinet Directory	1
Conference Officers With Offices Elsewhere	2
Historical Statement and Sessions of the Annual Conference	3
Rules of Order and Procedures	14

SECTION II Conference Organization and Personnel

Committees of the 1976 Annual Conference	19
Quadrennial Committees 1976-1980	22
District Board of Church Locations and Building	40
District Committees on the Ministry	42
District Councils on Ministry 1976-1977	43
Lay Members Attending the 1976 Annual Conference	53
Roll and Pastoral Records of Conference Members in Full Connection	59
Record of Associate Members	90
Record of Probationary Members	91
Record of Lay Pastors Questions 20. a), b), c)	94
Deaconesses	98
Conference Directory (Alphabetical)	98
Widows of Deceased Ministers	140

SECTION III Conference Proceedings

Regular Session — Daily Minutes	145
Bicentennial Session	181
Business of the North Carolina Annual Conference (Disciplinary Questions)	184
Certificate of Ordination and Photographs (Deacons and Elders)	202
Appointments for 1976-1977	206
Salaries of Ministers in Special Appointments	227

SECTION IV In Memoriam

In Memoriam	230
Roll of Deceased Ministerial Members	231
Honored Dead of Methodist Protestant Church	244
Memoirs	246

SECTION V Conference Reports, Legislation and Resolutions

Group A — Agency Reports	273
Group B — North Carolina Conference Council on Ministries	322
Group C — Resolutions	387

SECTION VI Treasurers Financial Exhibits

Treasurer's Statement of Board Operations	395
-------------------------------------------------	-----

SECTION VII District, Charge, and Church Statistics

Statistical Exhibits: Pastor's Reports to the Annual Conference	457
-----------------------------------------------------------------------	-----

INDEX TO THE CONFERENCE JOURNAL	585
---------------------------------------	-----

I

SEC

II

SEC

III

SEC

IV

SEC

V

SEC

VI

SEC

VII

INDEX

JOURNAL,
of the
North Carolina Annual Conference,
Raleigh Area
of
The United Methodist Church (United States)
(Southeastern Jurisdiction)
1976

...

Successor to

The North Carolina Conference, Methodist Protestant Church, 1828-1939
The North Carolina Conference, Methodist Episcopal Church, 1837-1844
The North Carolina Conference, Methodist Episcopal Church, South,
1845-1939
Blue Ridge—Atlantic Conference, Methodist Episcopal Church 1879-1939
Eastern District, North Carolina—Virginia Conference, Central Jurisdiction,
The United Methodist Church

being

The Ninth Session of The United Methodist Church, and the One Hundred Fifty-First Session of the oldest constituent member Conference of United Methodism in the North Carolina Conference. Held at Methodist College, Fayetteville, North Carolina.

June 7-10, 1976

ROBERT M. BLACKBURN, *Presiding Bishop*

JAMES COILE, *Conference Secretary*

Edited for the Conference by

JAMES COILE, P.O. Drawer 39, Hubert, N.C. 28539, and CONNIE TAYLOR, Hubert, N.C. 28539

Statistical Tables edited by

DAVID D. TRAYNHAM, Rt. 2, Box 196, Rockingham, N.C. 28379

PRICE: \$3.50

*This
1976 Journal
of the
North Carolina Annual Conference
is dedicated to:*



*Robert M. and Mary Jeanne Blackburn
for their loving and dedicated service
to the North Carolina Conference
and to all of the*

Methodist Circuit Riders

*who for two hundred years have
preached in every corner of the North
Carolina Conference.*



N.C. CONFERENCE CABINET 1976-77



Left to right: Rev. J.H. Miller, Jr. (Fayetteville District), Rev. R.T. Commander (Greenville District), Rev. C.G. McCarver (Rockingham District), Rev. N.W. Grant (Burlington District), Rev. N.L. Jones (Elizabeth City District), Rev. J.M. Cline (Rocky Mount District), Rev. H.F. Leatherman (New Bern District), Bishop Robert M. Blackburn, Rev. W.B. Petteway (Raleigh District), Rev. J.H. McCallum (Sanford District), Rev. H.L. Watson (Durham District), Rev. J.P. Edwards (Goldsboro District), Rev. J.A. Auman (Wilmington District), Rev. C.H. Mercer (Director, Conference Council on Ministries).

BVS,
287
N293
744
1976

SECTION I

ANNUAL CONFERENCE
OFFICERS AND STRUCTURE

THE CONFERENCE CABINET

Bishop Robert M. Blackburn, The Methodist Building, 1307 Glenwood Ave., Raleigh 27605, Room 205	Office: 828-9435 3116 Eton Road, Raleigh 27608	Residence: 782-0520
Nicholas W. Grant, 3118 Truitt Drive, Burlington 27215	584-7959	
H.L. Watson, 1002 W. Knox St., Durham 27701	682-6439	
N.L. Jones, Box 1662, Elizabeth City 27909	335-2415	
James H. Miller, Jr., 1911 Racford Road, Fayetteville 28305	485-2734	
J. Paul Edwards, 617 Banks Avenue, Goldsboro 27530	734-5324	
Richard T. Commander, 101 Martinsborough Road, Greenville 27834	756-3918	
Harold F. Leatherman, Box 2425, New Bern 28560	637-4600	
Warren B. Petteway, The Methodist Building, Rooms 104-105, Raleigh, N.C. 27605	Office: 828-8073 2234 Wheeler Road	Residence: 787-4660
Clyde G. McCarver, 1417 Carolina Drive, Rockingham 28379	895-6998	
John M. Cline, 3621 Sheffield Drive, Rocky Mount 27801	443-5540	
James H. McCallum, 905 Spring Lane, Sanford 27330	775-4041	
James A. Auman, 2201 Lynwood Drive, Wilmington 28401	762-0400	



CONFERENCE OFFICERS

Methodist Headquarters Building

1307 Glenwood Avenue, Raleigh, North Carolina 27605

Mailing Address: P.O. Box 10955, Raleigh, North Carolina 27605,
unless otherwise specified. (See the Conference Directory, Section II, for Home Addresses and Telephone Numbers)

Resident Bishop, Raleigh Area Robert M. Blackburn
Room 205, Telephone 828-9435
Secretary, North Carolina Conference James Coile
Room 108, By Appointment only, see address and phone below.
Conference Treasurer Charles K. McAdams
Room 116, Telephone 828-0353

North Carolina Conference Council on Ministries

Director Charles H. Mercer
Room 207, Telephone 828-0568
Coordinator,
Leadership Development and Adult Work Robert L. Baldrige
Room 217, Telephone 828-0568
Coordinator, Youth Ministries and Social Concerns W.H. Gattis
Room 218-B Telephone 828-0568
Coordinator, Children's Ministry and Camping Hugh H. Cameron
Room 218-A Telephone 828-0568
Coordinator, Outreach Ministries Simeon F. Cummings
Room 203 Telephone 828-0568
Coordinator, Resources C. Franklin Grill
Room 213 Telephone 828-0568
Coordinator, Communications Barbara Wilkinson
Room 218-C Telephone 828-0568
TRAFCO Librarian, Walton Memorial Library Mrs. A.H. Brock
Room 215 Telephone 828-0568

Other Conference Officers With Offices Elsewhere

Conference Secretary James H. Coile
P.O. Drawer 39, Hubert, N.C. 28539; Telephone 353-3175
Conference Statistician David D. Traynham
Rt. 2, Box 196, Rockingham, N.C. 28379; Telephone: 895-3746
Conference Missionary Secretary Clyde H. Dunn
Box 153, Farmville, N.C., 27828; Telephone: 753-4803
Conference Director Golden Cross Robert Wallace
Rt. 2, Chapel Hill, N.C. 27514; Telephone: 688-1901
Conference Lay Leader James R. Watkins
3625 Westridge Circle Dr., Rocky Mount, N.C. 27801; Telephone: 443-3967
Conference President, United Methodist Women Mrs. C.H. Cade
5325 Maryland Dr., Fayetteville, N.C. 28301; Telephone: 488-7032

Conference President,
United Methodist Youth Fellowship Betsy Jordan
P.O. Box 357, Mt. Gilead, N.C. 27306

Conference Agencies

The Methodist Home for Children; Dr. T. Marvin Vick, Jr., Administrator, 1001 Glenwood Ave., Raleigh, N.C. 27605

Telephones: Study: 833-2834; Home: 832-7105

The Methodist Retirement Homes, Inc.; Dr. Joseph F. Coble, Executive Director, 2616 Erwin Rd., Durham, N.C. 27705

Telephones: Study: 383-2567

Methodist Retirement Home in Durham; Dr. Kimsey King, Administrator, Rev. Troy J. Barrett, Administrator in Training, 2620 Erwin Rd., Durham, N.C. 27705

Telephone: 383-2567

Methodist Retirement Home in Lumberton, Rev. Lafon C. Vereen, Administrator, 503 W. 32nd St., Lumberton, N.C. 28358

Telephone: 738-4824

Louisburg College; Dr. J. Allen Norris, President, Louisburg, N.C.

Methodist College; Dr. Richard Pearce, President, Fayetteville, N.C.

Wesleyan College; Dr. Bruce Petteway, President, Rocky Mount, N.C.

HISTORICAL STATEMENT

I COMPOSITION:

The North Carolina Conference of the United Methodist Church is composed of:

- (1) The eastern portion of the former North Carolina Conference of The Methodist Protestant Church.
- (2) The former North Carolina Conference of The Methodist Episcopal Church, South.
- (3) The coastal region of the former Blue Ridge-Atlantic Conference of The Methodist Episcopal Church.
- (4) The Eastern District, North Carolina-Virginia Conference, Central Jurisdiction.

II ORGANIZATION:

The organizing dates of the four former Conferences were as follows:

- (1) The North Carolina Conference of The Methodist Protestant Church 1828, at Whitaker's Chapel in Halifax County, North Carolina.
- (2) The North Carolina Conference of The Methodist Episcopal Church, South, 1837, at Petersburg, Virginia.
- (3) The Blue Ridge-Atlantic Conference of The Methodist Episcopal Church, South, 1879, at Greensboro, North Carolina first named Southern Central Conference; two years later, 1881, renamed Blue Ridge-Atlantic Conference.
- (4) The Eastern District North Carolina-Virginia Annual Conference was organized at a special session on August 11, 1964, at Bennett College, Greensboro, North Carolina.

III SESSIONS OF THE CONSTITUENT CONFERENCES BEFORE UNION IN 1939:

(1) SESSIONS OF THE NORTH CAROLINA CONFERENCE THE METHODIST PROTESTANT CHURCH 1828-1938

No.	Year	Month and Days	County	President	Secretary
1	1828	Dec. 19-20	Whitakers Chapel	Halifax Eli B. Whitaker James Hunter W. W. Hill	Miles Nash Jesse H. Cobb
2	1829	April 2-4	Sampsons	Halifax	W. W. Hill
3	1829	Oct. 1-5	Union Chapel	Granville	W. W. Hill
4	1830	Aug. 5-7	Whitakers Chapel	Halifax	W. W. Hill
5	1831	March 17-19	Rehoboth	Granville	W. W. Hill
6	1832	March 1-3	First Baptist, Raleigh	Wake	Willis Harris
7	1833	Feb. 14-16	Whitakers	Halifax	Willis Harris
8	1834	Feb. 27-Mar. 1	Mt. Hermon	Alamance	Alex. Albright
9	1835	Feb. 25-28	Rehoboth	Granville	Alex. Albright
10	1836	March 25-28	Sandy Ridge	Guilford	Alex. Albright
11	1836	Dec. 9-12	Bradforads	Halifax	Alson Gray
12	1837	Dec. 1-4	Shiloh	Randolph	Alson Gray
13	1838	Rehoboth	Granville	Alex. Albright	John F. Speight
14	1839	Dec. 6-9	Salem	Orange	J. F. Speight
15	1840	Dec. 4-7	Fair Grove	Rockingham	John Coe
16	1842	Feb. 18-21	Whitakers	Halifax	Caswell Drake
17	1842	Dec. 2-5	Rehoboth	Granville	Wm. Lineberry
18	1843	Nov. 3-6	Mt. Hermon	Alamance	Alson Gray
19	1844	Nov. 1-4	Fairfield	Guilford	Alson Gray
20	1845	Oct. 24-28	Whitakers	Halifax	Caswell Drake
21	1846	Oct. 22-24	Rehoboth	Granville	Alson Gray
22	1847	Nov. 11-13	Mt. Hermon	Alamance	Alson Gray
23	1848	Oct. 20-24	Fair Grove	Rockingham	W. H. Wills
24	1849	Oct. 26-30	Whitakers	Halifax	W. H. Wills
25	1850	Nov. 8-13	Rehoboth	Granville	J. F. Speight
26	1851	Nov. 7-12	Bethel	Guilford	J. F. Speight
27	1852	Nov. 12-16	Fayetteville	Cumberland	C. F. Harris
28	1853	Nov. 11-16	Fairfield	Guilford	C. F. Harris
29	1854	Nov. 8-14	Bradforads	Halifax	Alson Gray
30	1855	Nov. 7-12	Fayetteville	Cumberland	J. F. Speight
31	1856	Nov. 5-11	Moriah	Guilford	C. F. Harris
32	1857	Nov. 5-11	Harris Chapel	Granville	A. W. Lineberry
33	1858	Nov. 18-24	Jamestown (Masonic Hall)	Guilford	A. W. Lineberry
34	1859	Nov. 16-22	Enfield	Halifax	J. F. Speight
35	1860	Nov. 14-19	Yadkin Institute	Davidson	C. F. Harris
36	1861	Nov. 27-30	Tabernacle	Guilford	C. F. Harris
37	1862	Nov. 19-25	Bethesda	Halifax	Quinton Holton
38	1863	Nov. 4-10	Fair Grove	Rockingham	T. H. Pegram
39	1864	Nov. 9-12	Bess Chapel	Lincoln	T. H. Pegram
40	1865	Nov. 8-14	Enfield	Halifax	T. H. Pegram
41	1866	Nov. 7-13	Salem	Orange	J. L. Michaux
42	1867	Nov. 6-11	Union Chapel	Granville	J. L. Michaux
43	1868	Dec. 2-8	Mt. Pleasant	Guilford	W. H. Wills
44	1869	Dec. 1-7	Mt. Pleasant	Davidson	A. W. Lineberry
45	1870	Nov. 30-Dec. 6	Temple	Edgecomb	A. W. Lineberry
46	1871	Nov. 29-Dec. 5	Salem	Orange	A. W. Lineberry
47	1872	Nov. 27-Dec. 3	Tabernacle	Guilford	R. H. Wills
48	1873	Dec. 3-10	Friendship	Davidson	R. H. Wills
49	1874	Dec. 2-7	Enfield	Halifax	R. H. Wills
50	1875	Dec. 1-6	Union Chapel	Granville	C. F. Harris
51	1876	Nov. 29-Dec. 5	Moriah	Guilford	A. W. Lineberry
52	1877	Nov. 14-20	Winston	Forsyth	A. W. Lineberry

WESTERN CONFERENCE

(In 1878 the district was divided into the N. C. Conference and the Western North Carolina Conference. In 1880 these conferences reunited)

No.	Year	Month and Days	Church	County	President	Secretary
1	1878	Nov. 18-19	Yadkin College	Davidson	A.M. Lowe	T.T. Ferree
2	1879	Dec. 3-9	Friendship	Alamance	A.M. Lowe	T.T. Ferree
53	1878	Nov. 13-19	Yadkin College	Davidson	J.H. Page	J.H. Gilbreath
54	1879	Dec. 11-15	Temple	Edgecomb	John Paris	T.J. Ogburn
55	1880	Dec. 1-7	Tabernacle	Guilford	J.R. Ball	R.H. Wills
56	1881	Nov. 30-Dec. 5	Chestnut Ridge	Orange	J.R. Ball	J.H. Gilbreath
57	1882	Nov. 30-Dec. 6	Shiloh	Davidson	R.H. Wills	J.L. Michaux
58	1883	Nov. 28-Dec. 4	Fair Grove	Rockingham	R.H. Wills	J.F. Harris
59	1884	Nov. 26-Dec. 2	Hickory Grove	Randolph	R.H. Wills	E.A. Wilson
60	1885	Nov. 25-30	Yadkin College	Davidson	T.J. Ogburn	W.L. Harris
61	1886	Dec. 1-6	Enfield	Halifax	T.J. Ogburn	J.A. Holt
62	1887	Nov. 24-29	Flat Rock	Guilford	T.J. Ogburn	J.A. Holt
63	1888	Nov. 22-26	Henderson	Vance	R.H. Wills	J.A. Holt
64	1889	Nov. 21-26	Mt. Zion	Stokes	W.A. Bunch	W.F. Kennett
65	1890	Dec. 11-16	Winston	Forsyth	W.A. Bunch	C.L. Whitaker
66	1891	Dec. 2-7	Randleman	Randolph	W.A. Bunch	C.L. Whitaker
67	1892	Nov. 23-28	Tabernacle	Guilford	W.A. Bunch	C.L. Whitaker
68	1893	Nov. 22-27	LaGrange	Lenoir	T.T. Ferree	L.O. Albright
69	1894	Nov. 21-26	Asheboro	Randolph	T.T. Ferree	L.L. Albright
70	1895	Nov. 20-25	Grace Greensboro	Guilford	W.A. Bunch	L.L. Albright
71	1896	Nov. 18-23	Burlington	Alamance	W.A. Bunch	C.L. Whitaker
72	1897	Nov. 24-29	First, High Point	Guilford	W.A. Bunch	C.L. Whitaker
73	1898	Nov. 23-29	Liberty	Randolph	W.F. Kennett	T.M. Johnson
74	1899	Nov. 22-27	Friendship	Stanley	W.F. Kennett	T.M. Johnson
75	1900	Nov. 21-26	Pinnacle	Stokes	C.L. Whitaker	W.E. Swain
76	1901	Nov. 21-25	Henderson	Vance	C.L. Whitaker	W.E. Swain
77	1902	Nov. 20-24	Asheboro	Randolph	T.M. Johnson	W.E. Swain
78	1903	Nov. 18-23	Winston	Forsyth	T.M. Johnson	W.E. Swain
79	1904	Nov. 24-28	Burlington	Alamance	T.M. Johnson	J.S. Williams
80	1905	Nov. 23-27	First, High Point	Guilford	T.M. Johnson	J.S. Williams
81	1906	Nov. 22-26	Rocky Mount	Nash	T.M. Johnson	R.M. Andrews
82	1907	2Nov. 20-25	Grace Greensboro	Guilford	W.E. Swain	Wm. Porter
83	1908	Nov. 19-23	Liberty	Randolph	W.E. Swain	S.W. Taylor
84	1909	Nov. 18-22	Randleman	Randolph	W.E. Swain	S.W. Taylor
85	1910	Nov. 17-21	Kernersville	Forsyth	W.E. Swain	S.W. Taylor
86	1911	Nov. 22-27	Henderson	Vance	W.E. Swain	S.W. Taylor
87	1912	Nov. 21-26	Burlington	Alamance	C.A. Cecil	N.G. Bertha
88	1913	Nov. 19-24	First High Point	Guilford	C.A. Cecil	N.G. Bethea
89	1914	Nov. 18-23	Asheville	Buncombe	C.A. Cecil	N.G. Bethea
90	1915	Nov. 17-22	Grace Greensboro	Guilford	G.W. Holmes	C.W. Bates
91	1916	Nov. 22-27	Winston	Forsyth	G.W. Holmes	C.W. Bates
92	1917	Nov. 21-26	Mebane	Alamance	R.M. Andrews	C.W. Bates
93	1918	Nov. 27-30	Grace Greensboro	Guilford	R.M. Andrews	C.W. Bates
94	1919	Nov. 19-24	Concord	Cabarrus	R.M. Andrews	C.W. Bates
95	1920	Nov. 24-29	Enfield	Halifax	R.M. Andrews	C.W. Bates
96	1921	Nov. 9-14	Burlington	Alamance	R.M. Andrews	C.W. Bates
97	1922	Nov. 1-6	Henderson	Vance	A.G. Dixon	C.W. Bates
98	1923	Oct. 29-Nov. 5	Community, Thomasville	Davidson	A.G. Dixon	C.W. Bates
99	1924	Oct. 29-Nov. 3	Reidsville	Rockingham	A.G. Dixon	C.W. Bates
100	1925	Nov. 4-9	First, High Point	Guilford	A.G. Dixon	C.W. Bates
101	1926	Nov. 3-8	Grace Greensboro	Guilford	A.G. Dixon	C.W. Bates
102	1927	Nov. 2-7	Asheboro	Randolph	S.W. Taylor	C.W. Bates
103	1928	Oct. 31-Nov. 5	Winston	Forsyth	S.W. Taylor	C.W. Bates
104	1929	Nov. 6-11	Calvary Greensboro	Guilford	S.W. Taylor	C.W. Bates
105	1930	Nov. 5-10	Albemarle	Stanley	S.W. Taylor	C.W. Bates
106	1931	Nov. 4-9	First High Point	Guilford	S.W. Taylor	C.W. Bates

No.	Year	Month and Days	Church	County	President	Secretary
107	1932	Nov. 9-14	Burlington	Alamance	R. M. Andrews	C. W. Bates
108	1933	Nov. 15-20	Community, Thomasville	Davidson	R. M. Andrews	C. W. Bates
109	1934	Nov. 14-19	Grace, Greensboro	Guilford	R. M. Andrews	C. W. Bates
110	1935	Nov. 6-11	Henderson	Vance	R. M. Andrews	C. W. Bates
111	1936	Nov. 4-9	Albemarle	Stanley	R. M. Andrews	C. W. Bates
112	1937	Nov. 4-8	Asheboro	Randolph	J. E. Pritchard	C. W. Bates
113	1938	Nov. 9-14	Calvary, Greensboro	Guilford	J. E. Pritchard	C. W. Bates
114	1939	Oct. 18-20	Grace, Greensboro	Guilford	J. E. Pritchard	C. W. Bates

**(2) SESSIONS OF THE NORTH CAROLINA CONFERENCE OF
THE METHODIST EPISCOPAL CHURCH
1837-1844**

	Where Held	When	President	Secretary	No. Members Including Local Preachers	Total Church School Enrollment
1	Greensboro	Jan. 1838	T. A. Morris	H. G. Leigh	15,062	3,009
2	Salisbury	Jan. 1839	J. O. Andrew	H. G. Leigh	15,719
3	New Bern	Jan. 1840	T. A. Morris	H. G. Leigh
4	Mocksville	Dec. 1840	T. A. Morris	S. S. Bryant	16,099
5	Raleigh	Oct. 1841	M. Brock	S. S. Bryant	16,379
6	Louisburg	Oct. 1842	B. Waugh	S. S. Bryant	17,698
7	Halifax	Oct. 1843	T. A. Morris	S. S. Bryant	19,189
8	Pittsboro	Dec. 1844	J. Soule	S. S. Bryant	19,639

**(2a) SESSIONS OF THE NORTH CAROLINA CONFERENCE OF
THE METHODIST EPISCOPAL CHURCH, SOUTH**

9	Washington	Nov. 1845	J. O. Andrew	S. S. Bryant	20,493	4,414
10	New Bern	Dec. 1846	Wm. Capers	S. S. Bryant	20,263
11	Greensboro	Dec. 1847	J. O. Andrew	S. S. Bryant	20,347	-
12	Danville, Va.	Nov. 1848	Wm. Capers	C. F. Deems	-	-
13	Oxford	Nov. 1849	J. O. Andrew	C. F. Deems	21,258	-
14	Warrenton	Nov. 1850	R. Paine	C. F. Deems	21,110	-
15	Salisbury	Nov. 1851	J. O. Andrew	I. T. Wyché	26,092	7,690
16	Louisburg	Nov. 1852	Wm. Capers	I. T. Wyché	27,859	9,144
17	Raleigh	Nov. 1853	R. Paine	I. T. Wyché	29,127	9,298
18	Pittsboro	Nov. 1854	G. F. Pierce	I. T. Wyché	30,407	10,139
19	Wilmington	Nov. 1855	J. O. Andrew	I. T. Wyché	29,461	11,174
20	Greensboro	Nov. 1856	John Early	I. T. Wyché	29,473	13,553
21	Goldsboro	Dec. 1857	G. F. Pierce	W. E. Pell	29,451	11,571
22	New Bern	Dec. 1858	H. H. Kavannaugh	W. E. Pell	27,997	11,092
23	Beaufort	Dec. 1859	John Early	W. E. Pell	28,556	12,413
24	Salisbury	Dec. 1860	R. Paine	W. E. Pell	29,011	13,285
25	Louisburg	Dec. 1861	J. O. Andrew	W. E. Pell	28,602	11,513
26	Raleigh	Dec. 1862	John Early	J. W. Lewis	28,033	8,042

Where Held	When	President	Secretary	No. Members Including Local Preachers	Total Church School Enrollment
27 Greensboro	Dec. 1863	G.F. Pierce	J.W. Lewis	28,263	
28 Mocksville	Dec. 1864	D.B. Nicholson	J.W. Lewis	27,198	10,131
29 Raleigh	Dec. 1865	John Early	J.W. Lewis	28,168	
30 Fayetteville	Nov. 1866	G.F. Pierce	B. Craven	30,540	11,895
31 Wilmington	Nov. 1867	D.S. Doggett	B. Craven	31,610	17,576
32 Statesville	Dec. 1868	W.M. Wightman	B. Craven	32,693	20,248
33 New Bern	Nov. 1869	D.S. Doggett	B. Craven	33,310	20,000
34 Greensboro	Nov. 1870	G.F. Pierce	B. Craven	46,256	28,551
35 Charlotte	Nov. 1871	R. Paine	B. Craven	47,077	28,942
36 Fayetteville	Dec. 1872	R. Paine	B. Craven	48,452	28,441
37 Goldsboro	Dec. 1873	J.C. Keener	B. Craven	49,137	29,593
38 Raleigh	Dec. 1874	E.M. Marvin	B. Craven	49,926	28,259
39 Wilmington	Dec. 1875	H.N. McTyeire	B. Craven	53,671	31,572
40 Salisbury	Nov. 1876	D.S. Doggett	B. Craven	58,624	34,934
41 Salisbury	Nov. 1877	D.S. Doggett	B. Craven	58,624	34,934
42 Charlotte	Nov. 1878	G.F. Pierce	B. Craven	61,854	38,998
43 Wilson	Dec. 1879	W.M. Wightman	B. Craven	65,308	41,949
44 Winston	Dec. 1880	J.C. Keener	B. Craven	67,205	43,753
45 Durham	Dec. 1881	G.F. Pierce	B. Craven	68,156	44,686
46 Raleigh	Dec. 1882	J.C. Keener	A.W. Mangum	70,375	47,139
47 Statesville	Dec. 1883	J.C. Keener	D.W. Bain	72,495	50,584
48 Wilmington	Dec. 1884	L. Parker	D.W. Bain	75,128	51,536
49 Charlotte	Dec. 1885	J.C. Keener	D.W. Bain	77,721	50,598
50 Reidsville	Dec. 1886	J.C. Granbery	D.W. Bain	83,102	57,077
51 Fayetteville	Dec. 1887	J.S. Key	D.W. Bain	86,510	61,324
52 New Bern	Nov. 1888	J.C. Granbery	D.W. Bain	89,084	65,720
53 Greensboro	Nov. 1889	R.K. Hargrove	D.W. Bain	92,242	65,419
54 Wilson	Dec. 1890	J.C. Keener	D.W. Bain	52,895	38,274
55 Greenville	Nov. 1891	C.B. Galloway	D.W. Bain	55,734	38,321
56 Goldsboro	Dec. 1892	W.W. Duncan	W.L. Cuninggim	57,543	38,205
57 Wilmington	Dec. 1893	W.W. Duncan	W.L. Cuninggim	57,908	38,352
58 Durham	Dec. 1894	A.W. Wilson	W.L. Cuninggim	63,096	44,123
59 Elizabeth City	Dec. 1895	A.W. Wilson	W.L. Cuninggim	63,298	42,913
60 Kinston	Dec. 1896	A.W. Wilson	W.L. Cuninggim	64,879	43,893
61 Raleigh	Dec. 1897	R.K. Hargrove	W.L. Cuninggim	65,325	44,876
62 Elizabeth City	Nov. 1898	O.P. Fitzgerald	W.L. Cuninggim	65,728	43,680
63 Washington	Dec. 1899	E.R. Hendrix	W.L. Cuninggim	65,364	44,163
64 New Bern	Dec. 1900	H.C. Morrison	W.L. Cuninggim	65,226	44,155
65 Fayetteville	Dec. 1901	R.K. Hargrove	W.L. Cuninggim	66,059	45,849
66 Wilmington	Dec. 1902	A.C. Smith	W.L. Cuninggim	66,776	51,016
67 Goldsboro	Nov. 1903	W.A. Candler	W.L. Cuninggim	67,541	51,273
68 Henderson	Nov. 1904	W.A. Candler	W.L. Cuninggim	68,810	53,147
69 Wilson	Nov. 1905	A.W. Wilson	W.L. Cuninggim	71,288	55,122
70 Rocky Mount	Dec. 1906	A.W. Wilson	W.L. Cuninggim	73,108	56,409
71 New Bern	Dec. 1907	C.B. Galloway	W.L. Cuninggim	73,884	60,024
72 Durham	Dec. 1908	A.W. Wilson	W.L. Cuninggim	74,548	61,363
73 Raleigh	Nov. 1909	A.W. Wilson	W.L. Cuninggim	76,573	63,841
74 Elizabeth City	Nov. 1910	E.R. Hendrix	W.L. Cuninggim	78,187	64,955
75 Kinston	Nov. 1911	E.E. Hoss	R.H. Willis	80,109	67,183
76 Fayetteville	Nov. 1912	Collins Denny	R.H. Willis	82,213	69,576

Where Held	When	President	Secretary	No. Members Including Local Preachers	Total Church School Enrollment
77 Oxford	Dec. 1913	J.H. McCoy	R.H. Willis	84,245	72,564
78 Washington	Nov. 1914	R.G. Waterhouse	R.H. Willis	85,224	73,645
79 Wilmington	Dec. 1915	J.C. Kilgo	R.H. Willis	89,704	79,750
80 Durham	Dec. 1916	J.C. Kilgo	R.H. Willis	93,025	82,951
81 Greenville	Dec. 1917	W.A. Candler	R.H. Willis	94,611	84,502
82 Goldsboro	Dec. 1918	U.V.W. Darlington	R.H. Willis	94,969	79,869
83 Wilson	Nov. 1919	U.V.W. Darlington	R.H. Willis	96,869	81,241
84 Rocky Mount	Nov. 1920	U.V.W. Darlington	R.H. Willis	100,887	83,941
85 New Bern	Nov. 1921	U.V.W. Darlington	R.H. Willis	102,804	90,430
86 Raleigh	Nov. 1922	Collins Denny	R.H. Willis	105,379	89,169
87 Elizabeth City	Nov. 1923	Collins Denny	R.H. Willis	107,497	90,220
88 Wilmington	Nov. 1924	Collins Denny	R.H. Willis	112,329	92,893
89 Fayetteville	Nov. 1925	Collins Denny	T.McM. Grant	113,056	96,763
90 Durham	Nov. 1926	E.D. Mouzon	T.McM. Grant	114,354	96,867
91 Raleigh	Nov. 1927	E.D. Mouzon	T.McM. Grant	115,668	97,697
92 Wilson	Oct. 1928	E.D. Mouzon	T.McM. Grant	115,531	94,820
93 Kinston	Oct. 1929	E.D. Mouzon	T.McM. Grant	115,406	93,075
94 Henderson	Nov. 1930	E.D. Mouzon	T.McM. Grant	117,171	93,293
95 Greenville	Nov. 1931	E.D. Mzon	T.McM. Grant	116,789	89,824
96 Rocky Mount	Nov. 1932	E.D. Mouzon	T.McM. Grant	119,019	90,626
97 Durham	Nov. 1933	E.D. Mouzon	T.McM. Grant	120,993	82,987
98 Washington	Nov. 1934	Paul B. Kern	T.McM. Grant	122,798	88,930
99 Wilmington	Nov. 1935	Paul B. Kern	T.McM. Grant	124,893	84,803
100 New Bern	Nov. 1936	Paul B. Kern	T.McM. Grant	126,678	82,742
101 Raleigh	Nov. 1937	Paul B. Kern	T.McM. Grant	127,355	83,106
102 Elizabeth City	Nov. 1938	Clare Purcell	T.McM. Grant	129,480	88,337
103 Fayetteville	Nov. 1939	W.W. Peele	T.McM. Grant	132,735	91,234

**(3) SESSIONS OF THE BLUE RIDGE-ATLANTIC CONFERENCE OF
THE METHODIST EPISCOPAL CHURCH
1879-1938**

(The name of the Conference at first was Southern Central Conference. It became the Blue Ridge Conference in 1881. In 1912 the Atlantic Mission Conference was merged with this Conference and it became the Blue Ridge-Atlantic Conference.)

Date	Place	President	Secretary
1879 Jan. 30-Feb. 3	Greensboro	J. T. Peck	E. O. Thayer
1880 Jan. 28-Feb. 1	Concord	Matthew Simpson	W. G. Matton
1881 Jan. 20-24	Leicester	H. W. Warren	W. G. Matton
1882 Jan. 19-23	Asheville	R. S. Foster	W. G. Matton
1883 Jan. 24-29	Gastonia	S. M. Merrill	W. G. Matton

	Date	Place	President	Secretary
1884	Jan. 30-Feb. 3	Asheville	Thomas Bowman	J.D. Roberson
1885	Feb. 12-16	Clyde	E.G. Andrews	J.D. Roberson
1885	Oct. 1-5	Gastonia	W.F. Mallalieu	W.T. Ford
1886	Oct. 7-11	Smith's Chapel	J.M. Walden	W.T. Ford
1887	Oct. 19-23	Asheville	W.F. Mallalieu	W.Q.A. Graham
1888	Oct. 18-22	Clyde	J.N. Fitzgerald	W.Q.A. Graham
1889	Oct. 17-21	Asheville	I.W. Joyce	J.D. Roberson
1890	Oct. 16-20	Clyde	I.W. Joyce	J.D. Roberson
1891	Oct. 21-25	Asheville	H.W. Warren	A. Graybeal
1892	Oct. 13-16	Poindexter	C.D. Foss	A.H. Gamble
1893	Oct. 12-16	Daisy	J.F. Hurst	W.Q.A. Graham
1894	Sept. 27-Oct. 1	Smith's Chapel	R.S. Foster	W.Q.A. Graham
1895	Oct. 19-24	Clyde	W.F. Mallalieu	A. Graybeal
1896	Sept. 24-27	Asheville	W.F. Mallalieu	A. Graybeal
1897	Oct. 11-17	Walkertown	E.G. Andrews	A. Graybeal
1898	Oct. 20-24	Marion	D.A. Goodsell	A. Graybeal
1899	Oct. 18-22	Seward	C.H. Fowler	A. Graybeal
1900	Oct. 4-7	Clyde	Earl Cranston	A. Graybeal
1901	Oct. 24-27	Montezuma	D.A. Goodsell	A. Graybeal
1902	Oct. 23-26	Seward	J.M. Walden	A. Graybeal
1903	Oct. 7-10	Glass	I.W. Joyce	A. Graybeal
1904	Oct. 6-11	Clyde	J.N. Fitzgerald	A. Graybeal
1905	Oct. 5-8	Montezuma	C.H. Fowler	A. Graybeal
1906	Oct. 4-8	Troy	J.W. Bashford	A. Graybeal
1907	Oct. 23-27	Walkertown	Henry Spellmeyer	A. Graybeal
1908	Oct. 1-4	Kings Mountain	D.A. Goodsell	A. Graybeal
1909	Sept. 30-Oct. 3	Asheville	W.F. Anderson	A. Graybeal
1910	Oct. 7-9	Canton	W.F. Anderson	A. Graybeal
1911	Oct. 19-22	Troy	W.F. Anderson	A. Graybeal
1912	Nov. 21-24	Marshallburg	T.S. Henderson	A. Graybeal
1913	Nov. 13-17	Walkertown	T.S. Henderson	D.W. Haga
1914	Nov. 19-22	Asheville	T.S. Henderson	D.W. Haga
1915	Nov. 25-29	Newton	T.S. Henderson	D.W. Haga
1916	Nov. 22-26	Parmele	F.M. Bristol	D.W. Haga
1917	Nov. 21-25	Kings Mountain	E.H. Hughes	D.W. Haga
1918	Dec. 4-8	Asheville	F.M. Bristol	D.W. Haga
1919	Nov. 19-23	Troy	F.M. Bristol	D.W. Haga
1920	Nov. 4-7	Kings Mountain	F.M. Bristol	C.M. White
1921	Oct. 27-30	Canton	F.M. Bristol	C.M. White
1922	Nov. 2-6	Statesville	L.B. Wilson	C.M. White
1923	Nov. 1-4	Washington	F.M. Bristol	C.M. White
1924	Nov. 6-9	Winston-Salem	W.P. Thirkield	C.M. White
1925	Oct. 29-Nov. 1	Kings Mountain	E.G. Richardson	C.M. White
1926	Dec. 2-5	Morehead City	W.P. Thirkield	C.M. White

	Date	Place	President	Secretary
1927	Dec. 7-11	Canton	A.W. Leonard	C.M. White
1928	Dec. 5-9	Misenheimer	H.L. Smith	C.M. White
1929	Dec. 5-8	Asheville	Edgar Blake	W.A. Parsons
1930	Oct. 15-19	Marshallburg	W.E. Brown	W.A. Parsons
1931	Sept. 23-27	Bessemer City	H.L. Smith	W.A. Parsons
1932	Oct. 6-9	Walkertown	W.E. Brown	W.A. Parsons
1933	Oct. 5-8	Canton	W.E. Brown	W.A. Parsons
1934	Oct. 4-7	Newton	C.W. Burns	W.A. Parsons
1935	Oct. 9-13	Winston-Salem	W.E. Brown	J.J. Wood
1936	Oct. 8-11	Asheville	W.E. Brown	W.A. Parsons
1937	Oct. 7-10	Misenheimer	W.E. Brown	W.A. Parsons
1938	Oct. 6-9	Misenheimer	R.J. Wade	W.A. Parsons

IV UNION: The Unification of the North Carolina Conferences was accomplished by the Unification of the three major branches of American Methodism in the United States at Kansas City, Missouri, May 10, 1939.

V SESSIONS SINCE UNION IN 1939

SESSIONS OF THE NORTH CAROLINA CONFERENCE OF THE METHODIST CHURCH 1939-1967

Where Held	When	President	Secretary	No. Members Including Local Preachers	Total Church School Enrollment
114 Fayetteville	Nov. 1939	W. Walter Peele	T. McM. Grant	143,724	98,650
115 Wilmington	Nov. 1940	Clare Purcell	T. McM. Grant	143,432	96,710
116 Durham	Nov. 1941	Clare Purcell	T. McM. Grant	144,839	96,451
117 Wilson	Nov. 1942	Clare Purcell	T. McM. Grant	146,143	93,626
118 Rocky Mount	Nov. 1943	Clare Purcell	T. McM. Grant	149,703	90,641
119 Raleigh	Nov. 1944	W. Walter Peele	T. McM. Grant	151,955	83,340
120 Goldsboro	Nov. 1945	W. Walter Peele	T. McM. Grant	154,081	88,622
121 Henderson	Nov. 1946	W. Walter Peele	T. McM. Grant	159,399	95,914
122 Elizabeth City	Nov. 1947	W. Walter Peele	T. McM. Grant	161,855	102,397
123 Greenville	Nov. 1948	W. Walter Peele	T. McM. Grant	163,748	105,785
124 Sanford	Nov. 1949	W. Walter Peele	T. McM. Grant	166,380	109,059
125 Kinston	Nov. 1950	W. Walter Peele	T. McM. Grant	168,629	113,983
126 Wilmington	Nov. 1951	Paul N. Garber	T. McM. Grant	169,615	120,491
127 Burlington	Oct. 1952	Paul N. Garber	T. McM. Grant	169,181	115,903
128 Durham	Oct. 1953	Paul N. Garber	W. Carleton Wilson	171,377	124,870
129 Raleigh	Oct. 1954	Paul N. Garber	W. Carleton Wilson	172,550	128,614
130 Fayetteville	June 1955	Paul N. Garber	W. Carleton Wilson	174,407	132,294

	Where Held	When	President	Secretary	No. Member Including Local Preachers	Total Church School Enrollment
131	Greenville	June 1956	Paul N. Garber	W. Carleton Wilson	178,548	137,591
132	New Bern	June 1957	Paul N. Garber	W. Carleton Wilson	181,722	141,861
133	Wilson	June 1958	Paul N. Garber	W. Carleton Wilson	186,368	144,165
134	Wilmington	June 1959	Paul N. Garber	W. Carleton Wilson	189,608	147,193
135	Rocky Mount	June 1960	Paul N. Garber	W. Carleton Wilson	192,562	148,122
136	Durham	June 1961	Paul N. Garber	W. Carleton Wilson	194,891	144,752
137	Kinston	June 1962	Paul N. Garber	W. Carleton Wilson	198,438	143,256
138	Greenville	June 1963	Paul N. Garber	W. Carleton Wilson	199,858	144,065
139	Burlington	June 1964	Paul N. Garber	W. Carleton Wilson	201,624	145,472
140	Raleigh	June 1965	Paul N. Garber	W. Carleton Wilson	203,715	147,039
141	Rocky Mount	June 1966	Paul N. Garber	W. Carleton Wilson	204,639	136,815
142	Goldsboro	June 1967	Paul N. Garber	W. Carleton Wilson	206,610	142,641

VI SESSIONS OF OTHER CONFERENCES

SESSIONS OF THE NORTH CAROLINA CONFERENCE OF THE METHODIST EPISCOPAL CHURCH

Date	Place	President	Secretary
1879 Jan. 30	Greensboro	J.T. Peck	E.O. Thayer
1880 Feb. 4	High Point	Matthew Simpson	E.O. Thayer
1881 Jan. 27	Raleigh	H.W. Warren	E.O. Thayer
1882 Jan. 26	Laurinburg	R.S. Foster	W.F. Steele
1883 Jan. 31	Winston	S.M. Merrill	W.F. Steele
1884 Feb. 6	Greensboro	Thomas Bowman	W.F. Steele
1885 Feb. 5	Lumberton	E.G. Andrews	W.F. Steele
1886 Oct. 14	Raleigh	J.M. Walden	W.F. Steele
1887 Oct. 27	High Point	W.F. Mallalieu	W.F. Steele
1888 Oct. 25	Lenoir	J.N. Fitzgerald	C.N. Grandison
1889 Oct. 25	Goldsboro	I.W. Joyce	C.N. Grandison
1890 Oct. 23	Maxton	I.W. Joyce	C.N. Grandison
1891 Oct. 15	Winston	H.W. Warren	C.N. Grandison
1892 Oct. 20	Reidsville	C.D. Foss	J.P. Morris
1893 Oct. 19	Lexington	J.F. Hurst	J.P. Morris
1894 Oct. 4	Oxford	W.F. Mallalieu	J.P. Morris
1895 Oct. 16	Greensboro	W.F. Mallalieu	R.W.S. Thomas
1896 Sept. 17	Charlotte	E.G. Andrews	R.W.S. Thomas
1897 Oct. 7	Laurinburg	R.S. Foster	R.W.S. Thomas
1898 Oct. 13	Lenoir	W.F. Mallalieu	R.W.S. Thomas
1899 Oct. 12	Winston	C.H. Fowler	R.E. Jones
1900 Oct. 11	Reidsville	C.D. Foss	R.E. Jones
1901 Oct. 17	High Point	D.A. Goodsell	R.E. Jones
1902 Oct. 16	Mount Airy	J.M. Walden	R.E. Jones
1903 Oct. 14	Greensboro	I.W. Joyce	S.A. Peeler

	Date	Place	President	Secretary
1904	Oct. 13	Hickory	J.N. Fitzgerald	S.A. Peeler
1905	Oct. 12	Maxton	Earl Cranston	S.A. Peeler
1906	Oct. 11	Asheville	Wm. Burt	S.A. Peeler
1907	Oct. 17	Winston	Henry Spellmeyer	S.A. Peeler
1908	Oct. 15	Charlotte	F.M. Bristol	S.A. Peeler
1909	Oct. 14	High Point	D.H. Moore	S.A. Peeler
1910	Oct. 6	Leaksville	T.B. Neely	S.A. Peeler
1911	Oct. 12	Greensboro	W.F. Anderson	S.A. Peeler
1912	Oct. 20	Lenoir	T.S. Henderson	S.A. Peeler
1913	Nov. 20	Maxton	T.S. Henderson	S.A. Peeler
1914	Nov. 26	Thomasville	T.S. Henderson	S.A. Peeler
1915	Dec. 1-4	Winston	L.B. Wilson	G.H. Caldwell
1916	Nov. 14-19	West Raleigh	F.M. Bristol	G.H. Caldwell
1917	Nov. 14-18	Hickory	E.H. Hughes	R.N. Brooks
1918	Nov. 3-7	Charlotte	F.M. Bristol	G.H. Caldwell
1919	Nov. 12-16	High Point	F.M. Bristol	G.H. Caldwell
1920	Nov. 11-14	Winston	F.M. Bristol	G.H. Caldwell
1921				
1922	Nov. 8-12	Reidsville	R.E. Jones	G.H. Caldwell
1923	Nov. 7-12	Laurinburg	L.B. Wilson	G.H. Caldwell
1924	Oct. 30-Nov. 2	Lexington	F.M. Bristol	J.A. Baxter
1925	Oct. 28-Nov. 1	Marion	W.P. Thirkield	J.A. Baxter
1926	Oct. 27-31	West Raleigh	M.W. Clair	S.A. Peeler
1927	Oct. 26-30	Madison	W.P. Thirkield	G.H. Caldwell
1928	Oct. 31-Nov. 4	Greensboro	R.E. Jones	G.H. Caldwell
1929	Oct. 23-27	Hickory	H.L. Smith	W.E. Hairston
1930	Nov. 5-9	Winston-Salem	C.L. Mead	G.H. Caldwell
1931	Nov. 25-29	High Point	R.E. Jones	G.H. Caldwell
1932	Oct. 27-30	Reidsville	H.L. Smith	W.E. Hairston
1933	Sept. 28-Oct. 1	Maxton	W.E. Brown	W.E. Hairston
1934	Oct. 24-28	Lenoir	W.E. Brown	W.E. Hairston
1935	Oct. 22-27	Greensboro	W.E. Brown	C.W. Perry
1936	Oct. 22-25	Hamlet	W.E. Brown	C.W. Perry
1937	Oct. 22-31	Thomasville	W.E. Brown	C.W. Perry
1938	Oct. 26-30	Hickory	R.E. Jones	J.E. Brower

SESSIONS OF THE NORTH CAROLINA CONFERENCE OF THE METHODIST CHURCH—CENTRAL JURISDICTION

1939	Oct. 26-29	West Raleigh	M.W. Clair	J.E. Brower
1940	Nov. 6-10	Laurinburg	A.P. Shaw	J.E. Brower
1941	Oct. 21-26	Winston-Salem	A.P. Shaw	J.E. Brower
1942	Oct. 28-Nov. 1	Greensboro	R.E. Jones	J.E. Brower
1943	Oct. 22-31	Charlotte	A.P. Shaw	J.E. Brower
1944	Oct. 25-29	Lenoir	A.P. Shaw	J.E. Brower
1945	Oct. 30-Nov. 4	Lumberton	R.N. Brooks	J.E. Brower
1946	Oct. 29-Nov. 3	High Point	A.P. Shaw	T.H. Wooten
1947	Oct. 28-Nov. 2	Reidsville	A.P. Shaw	M. McCallum
1948	Nov. 3-7	Hickory	A.P. Shaw	T.H. Wooten
1949	Nov. 3-7	Winston-Salem	A.P. Shaw	T.H. Wooten
1950	Nov. 2-5	Hamlet	A.P. Shaw	C.L. Gidney
1951	Oct. 31-Nov. 4	High Point	A.P. Shaw	C.L. Gidney

Date	Place	President	Secretary
1952 June 4-8	Greensboro	A. P. Shaw	W. R. Crawford
1954 June 2-6	Asheville	E. A. Love	W. R. Crawford
1955 June 15-19	Laurinburg	E. A. Love	W. R. Crawford
1956 May 29-June 3	Raleigh	J. W. E. Bowen	W. R. Crawford
1957 June 4-9	Winston-Salem	E. A. Love	W. R. Crawford
1958 June 10-15	Greensboro	E. A. Love	W. R. Crawford
1959 June 4-7	Fayetteville	E. A. Love	W. R. Crawford
1960 June 15-19	Durham	E. A. Love	J. G. Corry
1961 June 14-18	Charlotte	E. A. Love	J. G. Corry
1962 June 13-17	Greensboro	E. A. Love	J. G. Corry
1963 June 5-9	Winston-Salem	E. A. Love	J. G. Corry
1964 June 2-6	Greensboro	E. A. Love	J. G. Corry

SESSIONS OF THE NORTH CAROLINA-VIRGINIA CONFERENCE OF THE METHODIST CHURCH—CENTRAL JURISDICTION

1965 June 3-6	Greensboro	C. F. Golden	A. E. Robinson
1966 June 8-12	Greensboro	C. F. Golden	A. E. Robinson
1967 June 7-9	Greensboro	C. F. Golden	A. E. Robinson
1968 March 26-28	Greensboro	L. S. Allen	A. E. Robinson

VII SESSIONS SINCE UNION IN 1968 OF THE METHODIST CHURCH AND THE EVANGELICAL UNITED BRETHERN CHURCH.

SESSIONS OF THE NORTH CAROLINA CONFERENCE OF THE UNITED METHODIST CHURCH, 1968-1973

Where Held	When	President	Secretary	No. Members Including Local Preachers	Total Church School Enrollment
143 Fayetteville	June 1968	Paul N. Garber	W. Carleton Wilson	210,610	128,971
144 Chapel Hill	June 1969	W. R. Cannon	W. Carleton Wilson	211,206	132,406
145 Greenville	June 1970	W. R. Cannon	W. Carleton Wilson	211,120	129,779
146 Fayetteville	June 1971	W. R. Cannon	W. Carleton Wilson	210,004	120,629
147 Durham	June 1972	W. R. Cannon	A. Kimsey King	210,504	124,295
148 Fayetteville	June 1973	R. M. Blackburn	A. Kimsey King	211,675	120,847
149 Fayetteville	June 1974	R. M. Blackburn	A. Kimsey King	211,201	117,518
150 Fayetteville	June 1975	R. M. Blackburn	James Coile	211,180	114,925
151 Fayetteville	June 1976	R. M. Blackburn	James Coile	211,550	113,361

Note:

1—Discrepancies between the number of sessions and the number of years result from two sessions being held within a given year on several occasions. The number of sessions does not include special sessions.

2—Founding Date of the oldest constituent conference is being used as the Date of Organization of The North Carolina Conference—1828. (Editor)

3—Section VI shows historical background of parent body of the North Carolina-Virginia Conference, Central Jurisdiction.

Rules of Order and Procedure for The North Carolina Annual Conference of The United Methodist Church

Section I: Rules of Order

1. *Robert's Rules of Order* shall apply to any situation not covered by these rules.
2. A member may speak only once on any one motion until all who desire to speak have done so; and then he may speak only one additional time.
3. The chairperson of an agency (or someone designated by him) shall be allowed to speak last on his report even though the previous question has been ordered.
4. Speeches shall be limited to ten (10) minutes except by consent of the conference.
5. If any part of these rules conflicts with *The Book of discipline of the United Methodist Church*, the *Discipline* shall prevail.
6. The Rules of Order and Procedure for the North Carolina Annual Conference of the United Methodist Church shall apply to the Annual Conference as regularly scheduled and to all called sessions of the conference.

Section II: Voting

1. Voting shall be by "yes or no" or by a "show of hands" or by "standing" at the discretion of the chair.
2. A count vote may be ordered on call by any member of the conference supported by one-fifth (1/5) of the members present and voting. The results of a count vote shall be printed in the journal. The chair may call for a count vote if he is in doubt as to the outcome of the vote.
3. All votes shall be cast in the bar of the conference. The bar of the conference shall be determined by the conference at the beginning of the first session.

Section III: Election of Delegates to General and Jurisdictional Conferences

1. The election of delegates shall be by the "Roman Ballot". (Each person eligible to vote shall write his selection of names to the number of names ordered by the chair on a secret ballot, without prior nomination, with balloting to continue until a majority is received by sufficient persons to fulfill the needed number of delegates.)
2. All votes shall be cast upon the official ballots authorized by the conference.
3. Ballots shall be numbered consecutively and only ballots with the number announced by the chair shall be valid. Defaced ballots will not be valid. (If a member defaces a ballot, he may exchange it for a new one at the secretary's desk.)
4. Each member will place his own ballot in the ballot box held by a teller.
5. Different colored ballots will be provided for lay and clerical members.

Section IV: Conference Structure

1. The Bishop and Cabinet shall determine the size of and nominate the members of all Boards, Divisions, Commissions, and Committees

- authorized by the General Conference, the Southeastern Jurisdictional Conference, and this Annual Conference, except in those cases where the *Discipline* or the Annual Conference directs otherwise.
2. Near the end of each quadrennium, the heads of all Boards, Divisions, Commissions, and Committees shall submit a list of qualified, suggested nominees to the Bishop and Cabinet for their consideration in the formation of new Boards, Divisions, Commissions, and Committees.
 3. Recommendations and nominations shall be subject to the approval of the Annual Conference.
 4. At the beginning of each quadrennium all Boards, Divisions, Commissions, and Committees shall elect their officers only after all their members have been notified of the organizational meeting. A member of the Cabinet or the Conference Staff (designated by the Cabinet) shall serve as the convening officer for the organizational meeting. Tenure for membership for all persons on boards, agencies, divisions, commissions, and committees shall be 8 years, with exception of the Board of the Laity where tenure shall be six years for members and four years for The Conference Lay Leader. (The Conference Lay Leader may serve also the unexpired term of his predecessor.)
 5. The conference structure is that which was determined by the 1969 Annual Conference (Pages 212-217) and as amended by the Special Session of February 21, 1970 (Pages 110-117), the 1972 Annual conference (Pages 308-311), and the 1976 Annual Conference.
 6. The offices of Conference Secretary and Statistician shall be as determined by the 1973 Annual Conference (Pages 289-290).
 - a. The Secretary: The secretary of the Annual Conference shall be elected quadrennially, at the first session of the Conference after the meeting of the General Conference; and on nominations arising from the floor.
 - b. Assistant Secretaries: The secretary shall nominate his assistants and the Conference shall elect.
 - c. Statisticians: There shall be a conference statistician and an assistant statistician. the statistician shall be elected quadrennially at the first session after the meeting of the General Conference. The assistant statistician shall be elected annually upon nomination by the statistician.
 - d. Conference Stenographers: The conference secretary shall employ the conference stenographers.
 - e. Compensation: The Council on Finance and Administration shall determine, subject to the approval of the Conference, the compensation given officers for their services and also, the method and amount for meeting expenses of said officers. The Conference Treasurer shall pay these amounts.
 7. Committees and Boards:
 - a. The Conference Board of Trustees shall be required to meet at least once a year other than the regular meeting at the session of the Annual Conference.
 - b. There shall be a Program Committee of the Conference consisting of the resident bishop, the conference secretary, the host District Superintendent, and the pastor of the host church, and the conference lay leader. The Conference President of the U.M.W., the U.M.Y.F., and the Director of the Conference Council on Ministries. They shall determine the compensation and expense for invited speakers and this shall be paid from the conference expense fund.

- c. There shall be an Entertainment committee composed of three ministers and three laypersons. The committee shall be elected at the first session of the annual conference in the quadrennium. The committee shall receive invitations and recommend to the annual conference the place and the method of entertaining the annual conference.
 - (1) The Annual Conference will be held at Methodist College and N.C. Wesleyan College on alternating years (held at Methodist College until Wesleyan has an auditorium) except at such times that a local church or other institution wishes to host Annual Conference as a part of a special celebration in the life of the Church.
 - (2) The cabinet will designate a district each year on a rotating basis as the host district which will be responsible for ushers, flowers, and other related items of hospitality.
- d. There shall be a Committee on Memoirs composed of the Conference Secretary, and the District Superintendents. They are charged with the responsibility of providing for all details of the memorial service. The Conference Secretary shall serve as its Chairperson.
- e. There shall be a Committee on Daily Minutes elected each year to examine the daily minutes of the sessions of the Conference and report daily to the Conference.
- f. There shall be a Committee on Appeals appointed quadrennially, composed of five members whose duties shall be to hear appeals from the decisions of the several District Boards of Church Location and Buildings, or any other questions that may properly come before it.
- g. There shall be a Committee on Rules which shall provide to the Conference a document of Rules of Order and Procedure and the policies and standing rules and structure that the Conference from time to time shall adopt for its functioning. This document shall be presented to each Annual Conference.
- h. There shall be constituted a Committee on Courtesies and Introductions annually, at the first session of the Conference.

Section V: Financial Administration

1. The Conference Treasurer and all others receiving and disbursing funds from our Conference shall be required to make audited statements annually, and to print the same in the *Journal*.
2. The Council on Finance and Administration shall present their report to the Annual Conference only after all other committees, commissions, divisions, boards, and agencies having claims on the budget have presented their report.
3. Each District superintendent shall furnish the Conference Treasurer as early as possible following the completion of the Charge Conferences an official copy of the acceptances of the Single Figure Askings and a schedule of the salaries of pastors as set by the Charge Conferences. The Conference Treasurer shall furnish this information to other agencies who have need of it. The Statistician shall use this report in compiling his report to the Annual Conference. (See also Section VII, Paragraph 2).

Section VI: Reports, Resolutions, Motions and Amendments to Reports

1. All reports, recommendations, and resolutions to be included in the

- Book of Recommendations shall be sent to the Conference Secretary, typewritten and in triplicate, on or before the date approved for such by the Council on Ministries and published in the conference calendar.
2. Resolutions presented to the Annual Conference affecting the structure, policy, and function of any board or agency of the Annual Conference shall be submitted in writing to the conference secretary with copies for all the lay and clerical members of the conference. The resolution shall be presented to the Annual Conference on one day and considered the next day. No resolutions shall be distributed later than the second night of the Annual Conference. None can be considered later than the third night of the Conference.
 3. Motions presented to the Annual Conference and amendments to motions shall be in writing (in triplicate) and placed in the hands of the conference secretary prior to or when presented or immediately following.

Section VII:

Pastor's Report to The Annual Conference: Statistics

1. Table I and Table II shall be submitted to the Conference Statistician one week following the close of the financial books of the Annual Conference.
2. Final remittances for the current calendar year shall be made to the Conference Treasurer on or before the date scheduled by the Conference Council on Finance and Administration.
3. Each table of the report shall be filled out by individual churches.
4. Table II shall be made out in even dollars only.
5. Tables I and II shall be printed in the Conference *Journal* with individual church reports and charge totals as compiled by the Conference Statistician from the pastor's reports.

Section VIII: The Conference Journal

1. The Conference Secretary shall be charged with the responsibility of editing and making contracts for the publication of the Conference *Journal*, in keeping with the regulations of the General Conference and of the Southeastern Jurisdictional Conference. The editor shall have full authority to condense reports, memoirs, and other papers when necessary.
2. One complimentary copy of the Conference *Journal* shall be sent to each of the following: the conference claimants, lay members of the conference boards, the educational and church-related institutions of the North Carolina Conference. The Conference Secretary shall have discretionary authority to send copies to such other institutions and agencies of the General Church as he may deem advisable. Four copies including copy for lay member to the annual conference shall be sent to each pastor without charge. All other copies shall be sold at \$3.50 each. Monies accruing from the sale of the *Journal* shall be deposited with the Conference Treasurer and credited to the *Journal* Account.

Section IX: Districts

1. The number of districts shall be twelve.
2. Any change in the number of Districts shall be approved at one Annual

Conference to take effect at the next Annual Conference. A majority may change the number of District.

3. A district conference may be held annually in each district when authorized by the Annual Conference.
4. The District President, Sub-district presidents, and the local church presidents of the United Methodist Youth Fellowship shall be delegates to the District Conference, in addition to those named by the Discipline.
5. The district lay leaders shall be elected annually by the Annual Conference on nomination of the district superintendent and the conference lay leader.

Section X: Amendments

These rules of order and procedure may be amended by a two-thirds vote on the next day after a proposed amendment has been presented in writing, provided that the rule governing the manner in which the number of districts may be changed cannot be amended until the next Annual Conference.

Section XI: When the Rules Become Effective

These rules of order and procedure of the North Carolina Annual Conference shall become effective immediately upon passage by the vote of the majority of the conference.

Don Lee Harris, *Chairperson*
James H. Coile, *Secretary*

SECTION II

COMMITTEES OF THE 1976 ANNUAL CONFERENCE

Committee on Annual Conference Program

Area Bishop	Bishop Robert M. Blackburn
Conference Secretary	James Coile
Conference Lay Leader	Grier L. Garrick
District Superintendent Host	N.L. Jones
Conference Host	Dr. Richard W. Pearce
Chairperson, Local Committee on Entertainment	W.P. Lowdermilk
President, UMW	Mrs. C.H. Cade
President, UMYF	Steve Banks
Director, Council on Ministries	C.H. Mercer

Committee on Courtesies and Introduction

N.L. Jones, Chairperson; Dr. Richard W. Pearce, Donald C. Craft

Committee on District Conference Records

BURLINGTON: Charles H. Hutchinson; DURHAM: M.L. Barber;
ELIZABETH CITY: D.C. Wise; FAYETTEVILLE: R.S. Pullman;
GOLDSBORO: Jack M. Benfield; GREENVILLE: Ellis Bedsworth; NEW
BERN: R.H. Jordan; RALEIGH: A.D. Byrd; ROCKINGHAM: Al
Simonton, Jr.; ROCKY MOUNT: J.A. Noseworthy; SANFORD: E.R.
Stott; WILMINGTON: C.R. Johnson.

Committee on Investigation

N.L. Jones, Chairperson.

Principals: J.H. White, J.K. Ormond, Fred Davis, W.A. Seawell, J.B. Parvin.

Alternates: K.J. Wilson, Jr., T.W. Owens, K.B. Sexton.

Committee on Memoirs

The Conference Secretary and the Cabinet.

Committee on Minutes

Troy Barrett, *Chairperson*; Angus McK. Cameron, R. Harry Jordan

Committee on Registration of Delegates

Mrs. Hazel Collier, *Chairperson*; Ray Gooch

Committee on Resolutions and Reference

CLERICAL: Herman S. Winberry, *Chairperson*; R.E.L. Moser, Thomas A. Collins, E.M. Thompson, Paul Carruth, James C.P. Brown.

LAY: Ed Mann, L.C. Maske, Mrs. R.B. Guthrie, Dan Holland, Mrs. Joseph R. Bryant, Hubert Willis.

Committee on Tellers

Clerical Teller:

L.R. Aills, Chief

Lay Teller:

M.F. Grantham, Chief

Group A

BURLINGTON:	J.L. Summey	Clyde Cable
DURHAM:	Roger Elliott	Ross Townes
ELIZABETH CITY:	Thomas Hoogerland	H.T. Mullen
FAYETTEVILLE:	W.E. Barber	Ernest West
GOLDSBORO:	H.L. Harrell	Ben Boyette, Sr.
GREENVILLE:	W.T. Clarke	Mike House
NEW BERN:	W.D. Lamb	Mrs. Joseph Beasley
RALEIGH:	C.O. Wiggins	Bruce Hargrove
ROCKINGHAM:	E.J. France	M.F. Grantham
ROCKY MOUNT:	C.W. Goldston	Mrs. Ruby Braswell
SANFORD:	J.S. Paschal	Mrs. F.A. Cummings
WILMINGTON:	G.L. Edge	DeLeon Fennell

Group B

BURLINGTON:	G.W. Johnson	Ben Bulla
DURHAM:	J.W. Forbes	Mrs. Joe W. Kapher
ELIZABETH CITY:	Ivey J. Wall	George Jackson
FAYETTEVILLE:	R.C. Vaughan	Harry Holder
GOLDSBORO:	W.R. Crowder	Dan Holland
GREENVILLE:	Jerry T. Smith	Mrs. Frances Giles
NEW BERN:	L.R. Sparrow	Robert Mattocks
RALEIGH:	Charles L. Pollock	Mrs. A.P. Tripp
ROCKINGHAM:	Clarence Garner	Alfonso Henry
ROCKY MOUNT:	J.D. Phillips	H.W. Woodruff
SANFORD:	J.J. Grimes	J.W. Hoyle
WILMINGTON:	L.R. Aills	Henry Goodwin

GENERAL AND JURISDICTIONAL CONFERENCE DELEGATES

Delegates to 1976 General Conference

Ministers	Lay
James H. McCallum	Grier L. Garrick
Charles H. Mercer	Mildred Fry
W. Junius Neese	Marjorie Mann
H. Langill Watson	George Forehand
Simeon F. Cummings	John Meares
John M. Cline, Jr.	Charles K. McAdams
Wallace H. Kirby	Bruce Hargrove
Warren B. Petteway	Richard B. Bryant, Jr.
Harold F. Leatherman	Jean Dorsett
Nicholas W. Grant	Nelson Gibson

Alternate Delegates to General Conference and Delegates to Jurisdictional Conference.

Ministers	Lay
Albert F. Fisher	Ross E. Townes
Vernon C. Tyson	Steve Banks
Rufus H. Stark, II	Stacy Weaver, Jr.
Norwood L. Jones	Irene F. Gattis
Barney L. Davidson	Frank I. Ballard
James H. Miller, Jr.	Arnold K. King, Sr.
J. Paul Edwards	Seaborne Blair
Herman S. Winberry	L.H. Moore
G. Robert McKenzie	John C. Brooks
M. Dewey Tyson	Martha Garrick

Alternate Delegates to Jurisdictional Conference

Ministers	Lay
C. Wade Goldston	Hazel Bryant
Clyde G. McCarver	Robbie W. Barrett
O. Relly Ingram	Mrs. Jean P. Jerome
James H. Bailey	Ruth Cade
Paul Carruth	Joyce G. Vereen



QUADRENNIAL COMMITTEES 1976-1980

Appeals, Committee on

Chairperson W.E. Tisdale
Vice-Chairperson C.W. Everett
Secretary R.B. Pate
CLERICAL: W.E. Tisdale, R.B. Pate, R.W. Ponder
LAY: C.W. Everett, Michael Spears, Mrs. Ralph Tucker

Architecture, Committee on Church

Chairperson Mr. Dennis B. Nicholson
Vice-Chairperson Mr. Roger Searles
Secretary Reverend Fred Falls
The Bishop and District Superintendents

District Representatives

Burlington: The Reverend G.W. Ports, Jr.; Mr. Vernon E. Lewis, AIA
Durham: Mr. S.C. Hodges, Jr., AIA; The Reverend John W. Ruth
Elizabeth City: The Reverend N.H. Byrd; Mr. Noel Coltrane, AIA
Fayetteville: The Reverend Kelly J. Wilson, Jr.; The Reverend B.H. Wilson, III
Goldsboro: Mrs. Roger Searles, Architect; Mr. Henry M. Flynn, Architect
Greenville: Mr. Frank Brooks; The Reverend Glen A. Holm
New Bern: The Reverend H.G. Quigley; The Reverend J.B. Parvin
Raleigh: Mr. Noah W. Sites, Jr.; Mr. H.A. Thompson
Rockingham: Miss Elizabeth B. Lee, AIA; The Reverend K.R. Wheeler
Rocky Mount: Mr. A. Dale Haverstock; Mr. Charles C. Davis, Jr., Architect

Sanford: Mr. Dewey Mims; The Reverend J.M. Short

Wilmington: Mr. Herschel Rogers; The Reverend Clyde B. Cheezem

Agencies

Missions: The Reverend Charles M. Smith; The Reverend John White

Education: The Reverend Fred Falls

Worship:

Divinity School: Dr. John Bergland; The Reverend E.C. Shoaf; The Reverend O.K. Ingram; Dr. William Willimon; Dr. Robert L. Wilson

At-Large Members

Mr. Frank I. Ballard, AIA; Mr. Warren E. Hargett, AIA; Mr. Dennis B. Nicholson, AIA; Mr. George M. Smart, AIA; Mr. Sam T. Snowden, Jr., AIA; Mr. Robert H. Stephens, AIA; Mr. James A. Ward, AIA; Mr. Conrad B. Wessell, Jr., AIA

Ex-Officio Members

The Reverend Robert L. Baldrige; The Reverend C. Franklin Grill;
The Reverend Albert F. Fisher; Dr. M. Wilson Nesbitt

Review Committee

Chairperson K.J. Wilson, Jr.
Vice-Chairperson Bob Baldrige
Secretary John H. White

Archives and History, Commission on

Chairperson	Lawrence Lugar
Vice-Chairperson	Mrs. W.T. Jackson, Jr.
Secretary	Morris L. Barber
<i>Burlington</i> —Billy F. Seate, Miss Betty Marks; <i>Durham</i> —M.L. Barber, Miss Katherine B. Royster; <i>Elizabeth City</i> —Ivey J. Wall, Jr., Mrs. W.T. Jackson, Jr.; <i>Fayetteville</i> —L.E. Lugar, John E. Raper, Jr.; <i>Goldsboro</i> —J.W. Hicks, Jr., James M. Smith; <i>Greenville</i> —James F. Langston, Mrs. Janice Cannon; <i>New Bern</i> —R.H. Jordan, W.C. Chadwick; <i>Raleigh</i> —C.C. Tucker, Grady Carroll; <i>Rockingham</i> —H.Robert Warren, Adolph dial; <i>Rocky Mount</i> —C.F. Hirschi, Dr. R.H. Rives; <i>Sanford</i> —Robert D. O'Keef, Mrs. John Farmer; <i>Wilmington</i> —G.E. Allen, Jr., Dr. Alan D. Watson.	
EX-OFFICIO: Joseph W. Watson (Researcher)	J.H. Coile (Archivist)
	C.F. Grill (Historian)
Cabinet Representative: J.H. McCallum	

Brotherhood, Conference

Kelly J. Wilson, Jr.	President
James C.P. Brown	Vice-President
J.K. Bostick	Secretary-Treasurer
Trustees with terms to expire:	
1977	James H. McCallum
	G. Robert McKenzie, Jr.
1979	R. Stewart Brodie
	Johnnie S. Huggins
1981	John S. Paschal
	R. Dennis Ricks

Career Planning and Counseling, Committee on

Chairperson	T.S. Yow
Vice-Chairperson	Judi J. Smith
Secretary	Roger Thompson
<i>Burlington</i> : Eddie A. Walker, <i>Durham</i> : B.F. Potter, Jr., <i>Elizabeth City</i> : Judi J. Smith, <i>Fayetteville</i> : T.S. Yow, III, <i>Goldsboro</i> : R.M. Poulk, <i>Greenville</i> : R.E. Thompson, <i>New Bern</i> : J. Ed Morrison, <i>Raleigh</i> : K.B. Sexton, <i>Rockingham</i> : Mrs. Lucille Anderson, <i>Rocky Mount</i> : Dennis M. Adams, <i>Sanford</i> : A.M. Cameron, <i>Wilmington</i> : E.M. Thommpson.	
Cabinet Representative: J.A. Auman	

Church and Society, Board of

President	Mrs. Catherine Watson
Vice-President	Rev. Billy F. Lee
Secretary	Dr. John H. Crum

Cabinet Representative: J. A. Auman
Burlington: W. E. Privette, Mrs. Neil Scott
Durham: Frank I. Lloyd, Jack Bundy
Elizabeth City: Julian W. Scott, Wilbur A. Culpepper
Fayetteville: Billy F. Lee, Hubert Willis
Goldsboro: J. H. Crum, Dr. J. Seaborn Blair
Greenville: Don L. Harris, Mrs. Sylvia Dawson
New Bern: R. F. Moore, Mrs. Charles Hill
Raleigh: W. M. Jeffries, Sr., Mrs. J. O. Watson
Rockingham: Oscar M. Graham, Jerry Lowry
Rocky Mount: Christian White, Mrs. Charles Snipes
Sanford: Doug Jesse, Mrs. George Peppendick
Wilmington: L. R. Aills, Mrs. Paul W. Boone

Communications, Committee on

Chairperson R. W. Ponder
 Vice-Chairperson W. P. Lowdermilk
 Secretary Wingate Lassiter
 One person from each District:

Burlington: B. F. Seate, *Durham*: Dewey Tyson, *Elizabeth City*: James Harris, Jr., *Fayetteville*: William Lowdermilk, *Goldsboro*: Wingate Lassiter, *Greenville*: Travis Owens, *New Bern*: John Hobbs, *Sanford*: R. W. Ponder, *Raleigh*: Douglas Fox, *Rockingham*: Herman Winberry, *Rocky Mount*: Don Hall, *Wilmington*: Tom McKay.

Council on Ministries

MEMBERSHIP:

The Presiding Bishop—Chairperson, Bishop Robert M. Blackburn, P. O. Box 10955, Raleigh 27605

The District Superintendents: N. W. Grant, 3118 Truitt Drive, Burlington 27215; H. Langill Watson, 1002 W. Knox St., Durham 27701; N. L. Jones, Box 1662, Elizabeth City 27909; James H. Miller, Jr., 1911 Raeford Rd., Fayetteville 28305; J. Paul Edwards, 617 Banks Ave., Goldsboro 27530; R. T. Commander, 101 Martinsborough Rd., Greenville 27834; H. F. Leatherman, Box 2425, New Bern 28560; W. B. Pette-way, P. O. Box 10955, Raleigh 27605; C. G. McCarver, P. O. Box 629, Rockingham 28379; J. M. Cline 3621 Sheffield Dr., Rocky Mt. 27801; J. H. McCallum, 905 Spring Lane, Sanford 27330; J. A. Auman, 2201 Lynnwood Dr., Wilmington 28401.

Chairperson, Division of Church and Society, Mrs. J. O. Watson, 3617 Dade St., Raleigh 27609.

Chairperson, Division of Education, F. Belton Joyner, Jr., 205 S. Fourth St., Mebane 27302.

Chairperson, Division of Lay Life and Work, J. R. Watkins, Box 295, Rocky Mount 27801.

Chairperson, Division of Stewardship, Bruce D. Taylor, 4415 Pleasant Grove Church Rd., Raleigh 27612.

Chairperson, Division of Evangelism, Jack L. Hunter, 1901 Ridge

Rd., Raleigh 27607.

Chairperson, Division of Worship, Robert S. Pullman, 893 Stoneykirk Dr., Fayetteville 28304 (Acting) Vice-Chairperson.

Chairperson, Division of Ecumenical and Interreligious Concerns, R.L. Fleming, Jr., 111 N. Driver Ave., Durham, 27703.

Chairperson, Division of Health and Welfare, E.R. Porter, P.O. Box 1388, New Bern 28560.

Chairperson, Division of Missions, Paul G. Bunn, 1700 Ft. Bragg Rd., Fayetteville 28303.

Chairperson, Division of Higher Education, Paul Carruth, Church at Liberty Streets, Durham 27701.

Chairperson, Division of Ministry, Herman S. Winberry, P.O. Box 1032, Lumberton 28358.

Chairperson, Council on Children's Ministries, Ms. Margaret Ann Biddle, 2714 Shenandoah Ave., Durham 27704.

Chairperson, Council on Youth Ministries, Mrs. Margaret Boyd, Box 455, Mt. Olive 28365.

Chairperson, Council on Adult and Family Life Ministries, James L. Hobbs, Rt. 1, Box 257, LaGrange 28551.

Chairperson, Commission on Career Planning and Counseling, Thomas S. Yow, III, 1518 Trevino Drive, Fayetteville 28303. 111

Chairperson, Commission on Religion and Race, P.C. Jones, 3004 Little John Rd., Raleigh 27610.

President, Board of Pensions, Dave O. Speir, Bethel 27812.

Chairperson, Commission on Archives and History, L.E. Lugar, 2171 Middle Road, Fayetteville 28301.

President, Methodist Foundation, S.L. Gullede, Jr., 3356 Alamance Dr., Raleigh 27609.

Chairperson, Commission on Equitable Salaries, Grier Garrick, Acting Chairperson, 624 New Bridge St., Jacksonville 28540.

President, Conference Board of Trustees, Dr. S. Bruce Petteway, North Carolina Wesleyan College, Rocky Mount 27801.

Chairperson, Commission on Status and Role of Women, Nancy Best, Box 635, Harrellsville 27942.

Chairperson, Commission on Diaconal Ministries, Mrs. Grier L. Garrick, 414 Woodland Drive, Jacksonville 28540.

Chairperson, Committee on Communications, R.W. Ponder.

Representative, United Methodist Campus Ministers, W.J. Mann, 2501 Clark Ave., Raleigh 27607.

Two Representatives (one the President) United Methodist Women, Mrs. Clarence Cade, 5325 Maryland Dr., Fayetteville 28301; Mrs. Alton P. Tripp, 2217 Creston Rd., Raleigh 27608.

Conference Lay Leader and Vice-Chairperson, James R. Watkins, Box 295, Rocky Mount 27801.

Conference Secretary and Council Secretary, James Coile, P.O. Box 398, Hubert 28539.

Two Representatives Conference Youth Council, Ms. Betsy Jordan, President, P.O. Box 357, Mt. Gilead 27306; Jay Kornegay, Rt. 6, Box 473, Goldsboro 27530.

One Lay Person from each District:

- Burlington*: Dr. A.K. King, 512 Dogwood Dr., Chapel Hill 27514
 - Durham*: Dr. W.E. Hammond, Rose of Sharon Rd., Durham 27705
 - Elizabeth City*: Thomas White, Jr., Manteo 27954
 - Fayetteville*: Dr. Richard W. Pearce, Methodist College, Fayetteville 28301
 - Goldsboro*: M.W. Stancil, Box 1095, Smithfield 27577
 - Greenville*: Q.E. Dowd, Sr., 234 Churchill Dr., Greenville 27834
 - New Bern*: C.K. Spruill, Box 364, New Bern 28560
 - Raleigh*: Dr. D. Stuart Thompson, 4900 Old Mill Pl., Raleigh 27607
 - Rockingham*: M.F. Grantham, P.O. Box 1099, Rockingham 28379
 - Rocky Mount*: John J. Ferebee, 412 Wildwood, Rocky Mount 27801
 - Sanford*: Mrs. Charles Dorsett, Box 145, Mt. Gilead 27306
 - Wilmington*: Arvel E. Heafner, Jr., 1701 Lincoln Rd., Wilmington 28401
- Council Staff and others (without vote):

Council Director, C.H. Mercer, P.O. Box 10955, Raleigh 27605.

Coordinator: Leadership Development and Adult Ministries, R.L. Baldrige, P.O. Box 10955, Raleigh 27605.

Coordinator: Outreach Ministries, Simeon F. Cummings, P.O. Box 10955, Raleigh 27605.

Coordinator: Children's Ministry and Camping, Hugh Cameron, P.O. Box 10955, Raleigh 27605.

Coordinator: Youth Ministries, W.H. Gattis, P.O. Box 10955, Raleigh 27605.

Coordinator: Resources, C. Franklin Grill, P.O. Box 10955, Raleigh 27605.

Coordinator: Communications, Mrs. Barbara J. Wilkinson, P.O. Box 10955, Raleigh 27605.

Conference Treasurer, Business Administrator, Charles K. McAdams, P.O. Box 10955, Raleigh 27605.

Chairman, Council on Finance and Administration, R.C. Eulis, Alamaance Motors, Burlington 27515.

Superintendent, Methodist Home for Children, T. Marvin Vick, 1001 Glenwood Avenue, Raleigh 27605.

Administrator, Methodist Retirement Home, J.F. Coble, 2616 Erwin Road, Durham 27705.

Conference Missionary Secretary, Clyde H. Dunn, Box 153, Farmville 27828.

At Large Council Members:

L.H. Moore, Rt. 3, Maxton 28364.

Mrs. James McKeithan, P.O. Box 443, Red Sprins 28377.

Charles Miller, 3419 Bell Dr., Raleigh 27610.

Diaconal Ministries, Division of

- Chairperson Martha Garrick
- Vice-Chairperson Richard Williams
- Secretary Irene Gattis
- Burlington*: Mrs. Joe Perkins, *Durham*: W.D. Sabiston, III, *Elizabeth City*: Mrs. Ivey J. Wall, Jr., *Fayetteville*: Dr. Garland Knott, *Golds-*

boro: Mrs. Marvin Johnson, *Greenville*: Travis W. Owen, *New Bern*: Mrs. Grier L. Garrick, *Raleigh*: Mrs. Irene Gattis, *Rockingham*: Mrs. Jerry Munday, *Rocky Mount*: R. Stewart Brodic, *Sanford*: E. R. Stott, *Wilmington*: Preston Blue.

Members at Large: Mrs. Laura Davenport

Disability, Joint Committee on

Chairperson William Sherman
Vice-Chairperson Barney Davidson
Secretary W.T. Clarke
Nominations from Resident Bishop: J.K. Bostick, B.L. Davidson, J. Nelson Gibson
Board of Pensions Representatives: W.W. Sherman, Jr., Kermit Wheeler
Division of Ministry Representatives: W.T. Clarke, Jack Benfield

Education, Division of

Chairperson F. Belton Joyner, Jr.
Vice-Chairperson J.J. Juren
Secretary Fred Falls, Jr.
Executive Committee: Margaret Biddle, Roberta Scipio, Odell Walker
Cabinet Representative: W.B. Petteway
Burlington: F.B. Joyner, Jr., Mrs. George Workman
Durham: Ben C. Rouse, Miss Margaret Anne Biddle
Durham: Ben C. Rouse, Miss Margaret Anne Biddle
Elizabeth City: F.C. Bradshaw, Mrs. Joseph R. Bryant
Fayetteville: R.R. Blankenhorn, Mrs. Paul Sandusky
Goldsboro: James C. Stokes, Jr., Mrs. A.L. Langley
Greenville: F.O. Walker, Dr. Henry C. Ferrell
New Bern: J.D. Aycock, Mrs. Lawrence Downs
Raleigh: Fred Falls, Jr., Mrs. Louie Lucas
Rockingham: J.J. Juren, Mrs. Roberta Scipio
Rocky Mount: Thomas A. Collins, Dr. R. Carl Frazier
Sanford: C.W. Wooten, Mrs. Rufus Yarborough
Wilmington: Paul W. Boone, Charles Sneed
Camping Ministry: Margaret Biddle, Chairperson
Youth: Francis Bradshaw, Chairperson
Children: Ben C. Rouse, Chairperson
Adult: Hazel Bryant, Chairperson
Young Adult: J.D. Aycock, Chairperson
Music: Paul Boone, Chairperson

Entertainment, Committee on Conference

Chairperson Vernon Tyson
Vice-Chairperson Christian White
Secretary W.P. Lowdermilk
Lay: Arnold K. King, S. Bruce Petteway, Dr. D.L. Scott.
Clergy: W.P. Lowdermilk, V.C. Tyson, Christian White.

Equitable Salaries, Commission on

Chairperson	Grier L. Garrick
Vice-Chairperson	
Secretary	Paul W. Boone
Cabinet Representative: J.H. Miller, Jr.	
<i>Burlington</i> : G.H. Forehand	
<i>Durham</i> : A.F. Fisher	
<i>Elizabeth City</i> : Mrs. Charles L. Saunders	
<i>Fayetteville</i> : Paul G. Bunn	
<i>Goldsboro</i> : James E. Sutton	
<i>Greenville</i> : W.M. Ellis	
<i>New Bern</i> : Grier L. Garrick	
<i>Raleigh</i> : E.L. Raiford	
<i>Rockingham</i> : James M. Iseman	
<i>Rocky Mount</i> : Mrs. Ruby Braswell	
<i>Sanford</i> : L.M. Lutterloh	
<i>Wilmington</i> : Paul W. Boone	

Evangelism, Division of

Chairperson	Jack L. Hunter
Vice-Chairperson	Walter Feltman
Secretary	Thomas Holtsclaw
Cabinet Representative: C.D. McCarver	
<i>Burlington</i> : C.V. Bryant, Orville Thomason	
<i>Durham</i> : T.G. Holtsclaw, M.H. Gilbert, Eddie Carroll	
<i>Elizabeth City</i> : N.H. Byrd, Mrs. C. Roy Miller	
<i>Fayetteville</i> : Eric Carson, Marcus McKnight	
<i>Goldsboro</i> : W.R. Crowder, J.D. Teachey	
<i>Greenville</i> : W.N. Fulford, Miss Elizabeth Long	
<i>New Bern</i> : W.C. Feltman, Mrs. Willard Bedwell	
<i>Raleigh</i> : Jack L. Hunter, Raymond S. Talton	
<i>Rockingham</i> : R.J. Rudd, Sam Nance	
<i>Rocky Mount</i> : B.M. Carden, Paul C. Darden, Jr.	
<i>Sanford</i> : W.C. Teachey, John McAnulty	
<i>Wilmington</i> : A.H. Payne, Mrs. Wayland Vereen	
Member at Large: Dr. John Bergland	

Finance and Administration, Council on

Chairperson	Ray C. Euliss
Vice-Chairperson	F. Owen Fitzgerald, Jr.
Secretary	Kermit L. Braswell
Cabinet: N.W. Grant	
<i>Clergy</i> : F.O. Fitzgerald, K.L. Braswell, J. Kern Ormond, W.J. Neese, A.P. Hill, Jr.	
<i>Lay</i> : Paul C. Crayton, Ray C. Euliss, Henry Smith, Earle B. Merrill, W.T. Lamm, Jr., Ross E. Townes	
<i>Ex-Officio</i> : Mrs. Harold Mann (Gen. CFA)	

Foundation, Inc., Methodist

President S.L. Gulledge, Jr.

Vice-President J. Nelson Gibson

Secretary-Treasurer Charles K. McAdams

Cabinet Representative: N.L. Jones

Membership: Resident Bishop-Robert M. Blackburn

Conference Treasurer— Charles K. McAdams

President of Council on Finance and Administration— Ray C. Euliss

Three representatives from Council on Finance and Administration

Four members elected at large by Council of Finance and Administration

Lay Leader: James Watkins

President of United Methodist Women: Mrs. C.H. Cade

Representatives from:

Division of Mission:

Conference Board of Trustees:

Division of Education:

Division of Higher Education

Division of Health and Welfare

Methodist Home for Children, Inc.

Methodist Retirement Homes, Inc.

Cabinet Representative:

Division of Evangelism:

Trustees of Louisburg College

Trustees of Methodist College

Trustees of North Carolina Wesleyan College

Health and Welfare, Division of

Chairperson Rev. Ernest R. Porter

Vice-Chairperson Rev. Vassar W. Jones

Secretary Rev. Carson Wiggins

Cabinet Representative: J.P. Edwards

Burlington: Mrs. Elizabeth Moore

Durham: R.L. Wallace

Elizabeth City: Thomas M. Surratt

Fayetteville: A.C. Edens, Jr.

Goldsboro: Mrs. Donald Creech

Greenville: L.T. Wilson

New Bern: E.R. Porter

Raleigh: C.O. Wiggins, Mrs. P.C. Jones

Rockingham: Robert W. Atchley

Rocky Mount: W.A. Mullikin

Sanford: M.L. DeHart

Wilmington: G. Lloyd Edge

Semar: V.W. Jones, Merlin Outcalt

Golden Cross: Rev. Robert Wallace

Higher Education, Division of

Chairperson Paul Carruth

Vice-Chairperson L. Stacy Weaver, Jr.

Secretary J. Sidney Epperson
 Cabinet Representative: J.L. Watson
Burlington: G.R. McKenzie, Henry B. Dixon
Durham: Paul Carruth, William V. McPherson, Jr.
Elizabeth City: Uriah F. Coulbourn, J. Patrick Harrell
Fayetteville: S.H. Brown, L. Stacy Weaver, Jr.
Goldsboro: Chester D. Brown, William T. Winslow
Greenville: James H. Bailey, Kenneth Hite
New Bern: Marshall R. Old, Mrs. Edward Hurst
Raleigh: Rufus H. Stark, Dr. Charles Carroll
Rockingham: S.D. McMillan, Jr., Eugene Mercer
Rocky Mount: G. Paul Phillips, Reese Bailey
Sanford: R.W. Ponder, T. Roy Phillips
Wilmington: J.S. Epperson, Mrs. James M. Harper, Jr.
 Ex-Officio: Grier L. Garrick (Ben. Ed. of Discipleship)

Interreligious and Ecumenical Concerns, Division of

Chairperson Rev. Ralph Fleming
 Vice-Chairperson Mrs. R.B. Guthrie
 Secretary Rev. E.G. Dulaney
 Cabinet Representative: R.T. Commander
Burlington: E.G. Dulaney
Durham: R.L. Fleming
Elizabeth City: Mrs. F.A. McGoogan
Fayetteville: Mrs. John L. Hobbs, Ed Galbreath
Goldsboro: Mrs. C.W. Twiford
Greenville: D.M. Tyson
New Bern: W.W. Wells, Jr.
Raleigh: H.S. Huggins, III
Rockingham: Mrs. A.P. Hill, Jr.
Rocky Mount: Mrs. A. Dale Haverstock
Sanford: Mrs. R.B. Guthrie
Wilmington: Mrs. P.J. Watkins

Lay Life and Work, Division of

Chairperson James R. Watkins
 Vice-Chairperson Donald C. Craft
 Secretary Mrs. Lafon Vereen
 Cabinet Representative: H.F. Leatherman
Burlington: Eugene C. Moon, W.D. Pleasants
Durham: M. Laney Funderburk, Rufus Hackett
Elizabeth City: C.B. Smith, Rufus Carraway
Fayetteville: Milton Kiger, Roy Goforth, Jr.
Goldsboro: Floyd R. Evans, Chester Keen
Greenville: Dr. Bert Warren, Wilbur Alligood
New Bern: Mrs. Robert Mattocks, W.H. Hofler
Raleigh: Doug K. Richmond, John B. York
Rockingham: Howard Cooper, Charles Buie
Rocky Mount: Harvey W. Woodruff, Mrs. Carey H. Banks, Jr.

Sanford: Mrs. Rudolph Womack, Mrs. Max Matthews
Wilmington: Alton Clark, Mrs. E.W. Gore

Memoirs, Conference Committee on

Chairperson: James Coile; Bishop Robert M. Blackburn; N.W. Grant;
N.L. Jones, James H. Miller, Jr., J. Paul Edwards, R.T. Commander,
H.F. Leatherman, W.B. Petteway, C.G. McCarver, John M. Cline,
J.H. McCallum, J.A. Auman.

Ministry, Division of

Chairperson Herman Winberry
Vice-Chairperson Vernon Tyson
Secretary Cliff Shoaf
Registrar (Local Pastors) : Don Phillips
Registrar (Members) : Bob Drew
Cabinet Representative: J.M. Cline
Burlington: W.I. Jackson, R.D. Ricks, Jr.
Durham: W.S. Teague, E.C. Shoaf
Elizabeth City: D.C. Wise, W.C. Simpson, Jr.
Fayetteville: R. Bruce Pate, Vernon C. Tyson, David R. Dunlap
Goldsboro: M. Randall Baker, Jack M. Benfield
Greenville: W.T. Clarke, E.J. Bedsworth
New Bern: J.H. Coile, H.L. McLaurin
Raleigh: R.C. Mooney, Brian G. Gentle
Rockingham: R.M. Drew, H.S. Winberry, Gladys L. Williford
Rocky Mount: J. Don Phillips, C.E. Shaw
Sanford: Ed M. Gunter, W.A. Wentz, Jr.
Wilmington: C.E. Sparks, S.G. Boone
Pensions Representative: Kelly Wilson, Jr.

Missions, Divisions of

Chairperson Paul G. Bunn
Vice-Chairperson A.F. Fisher
Secretary Milton T. Mann
Conference Missionary Secretary: Clyde H. Dunn
Cabinet Representative: J.H. McCallum
Burlington: J.V. Bone, A. Clay Smith, Mrs. R.G. Wilson
Durham: Charles M. Smith, A.F. Fisher, Mrs. E.L. Hillman
Elizabeth City: Milton T. Mann, M.L. Funkhouser, John Guard
Fayetteville: L.E. Lugar, Paul G. Bunn, Mrs. James Bundy
Goldsboro: R.L. Nicks, John H. White, Mrs. B.K. Ward
Greenville: Clyde H. Dunn, F.R. Randolph, Ed S. Mann
New Bern: Jesse C. Staton, Joette Abeyounis, Howard Weiss
Raleigh: Jerry T. Smith, John M. Mearns, Mrs. Bruce Hargrove
Rockingham: James C. Lee, T.M. Faggart, J. Nelson Gibson
Rocky Mount: Ralph I. Epps, L.E. Blackburn, Mrs. James R. Watkins
Sanford: Leonard E. Mayo, A.W. Winstead, Roy Swaringer
Wilmington: C. Reginald Johnson, P.D. Midgett, III, Mrs. Roger P. Hill

Pastoral Care, Committee on

Chairperson Mrs. Wallace Kirby
Vice-Chairperson Ellis J. Bedsworth
Secretary Mrs. E.M. Thompson

Members:

Board of Health and Welfare Ministries: L. Ted Wilson, Robert W. Atchley

Division of Ministry: Ellis J. Bedsworth, David R. Dunlap, W. Thomas Clarke, Vernon C. Tyson

Ministers' Wives Association: Mrs. Wallace Kirby, Mrs. E.M. Thompson

Pastoral Care Department: Duke Divinity School: Dr. Richard A. Goodling.

Pastors School, Board of Managers of North Carolina

Chairperson Philip L. Shore, Jr.
Vice-Chairperson Albert F. Fisher
Secretary James W. Ferree
Treasurer James H. Miller
Director McMurray Rickey

Members from North Carolina Conference:

Term expiring 1977: J.H. Bailey, S.D. McMillan

Terms expiring 1978: E.M. Thompson, Paul Boone

Terms expiring 1979: James H. Miller, Randall Baker

Pensions, Board of

President David O. Speir
Vice-President Rev. Amos H. Stone
Secretary Rev. Kermit R. Wheeler

Cabinet Representative: N.L. Jones

Clergy: L.P. Jackson, K.R. Wheeler, H. Fred Davis, C.F. Grill, Harvey Lowry, Amos H. Stone, K.J. Wilson, Jr., W.W. Sherman, Jr., E.F. Smith

Lay: J. Fred Riley, Thomas W. Harris, D.O. Speir, J. Fuller Dibrell, Lewis E. Allen, Jr., Mrs. D.K. Fry, Tom McCallum, Tom S. White, Jr., W.B. Chalk

Ministry Representative: R. Dennis Ricks, Jr.

Disability Com. Rep.:

Publication, Inc., Methodist Board

North Carolina Conference:

Mr. J. Nelson Gibson, Jr. (1977)

Gibson, North Carolina 28343

The Reverend Paul Carruth (1977)

Trinity United Methodist Church

Church at Liberty Street

Durham, North Carolina 27701

Dr. N.W. Grant (1978)

3118 Truitt Drive, Burlington, North Carolina 27215

Mr. J.L. Perkins, Jr. (1978)

Route 1, P.O. Box 343-A, Burlington, North Carolina 27215
 The Reverend Albert F. Fisher (1979)
 P.O. Box 8816, Durham, North Carolina 27707
 Mrs. T. Marvin Vick, Jr. (1979)
 The Methodist Home for Children, 1001 Glenwood Avenue, Raleigh,
 North Carolina 27605
 Mr. E.L. Raiford (1980)
 600 South Bloodworth Street, Raleigh, North Carolina 27609
 The Reverend Harold F. Leatherman (1981)
 P.O. Box 2425, New Bern, North Carolina 28560
 The Reverend Ernest R. Porter (1981)
 P.O. Box 1388, New Bern, North Carolina 28560
 Mr. N.E. Edgerton (Honorary Member)
 Tatton Hall, Oberlin Road, Raleigh, North Carolina 27608

Religion and Race, Commission on

Chairperson Preston Jones
 Vice-Chairperson O.K. Ingram
 Secretary Mrs. W.M. Wells, Jr.
 Cabinet Representative: W.B. Petteway
Burlington: John K. Young
Durham: O.K. Ingram, Mrs. Virgie Wright, L.M. Dunn
Elizabeth City:
 R.W. Hutchins
Fayetteville: James Harris, Mrs. Clarence H. Cade, Mrs. Betty Hewitt
Goldsboro: James L. Hobbs, W.L. Hussey, Jr.
Greenville: Dr. Wyatt Brown, Mrs. Lauren Riddick
New Bern: Mrs. A.B. Roberts, R.H. Jordan
Raleigh: Joseph mann, T.V. Carter, E.L. Raiford, P.C. Jones
Rockingham: Harvey Lowry, Alfonso Henry, L.H. Moore, Mrs. Doris
 T. Chavis
Rocky Mount: Mrs. W.M. Wells, Jr.
Sanford: Mrs. J.S. Hiatt, Mrs. Bettye McAuley
Wilmington: Mrs. C.M. Ray, Marvin L. Beatty, Sr., Frank I. Ballard

Retirement Homes, Inc., Methodist

President James W. Maynard
 First Vice-President Mrs. Margaret Harper
 Second Vice-President James B. Check
 Secretary Joseph F. Coble
 Treasurer Charles K. McAdams

RESIDENTS OF THE METHODIST RETIREMENT HOME

Mrs. Moselle Maddrey (Term expiring 1977)
 Henry Watkins (Term expiring 1978)
 Mrs. Katherine Fortescue (Term expiring 1979)

Term to Expire: 1976-1977

Mrs. Mary Bynum Pierson Borgognoni, 207 West Main Street, Mount
 Olive, NC 28365

Dr. Henry J. Carr, Jr., 603 Beamon Street, Clinton, NC 28328
James B. Cheek, First Union National Bank, P.O. Box 1211, Lumberton,
NC 28358
Mrs. A.M. Covington, Box 480 (303 Leak Street), Rockingham, NC
28379
Dr. Claude S. George, Coker Drive, Chapel Hill, NC 27514
Lemuel H. Gibbons, P.O. Box 326, Wilson, NC 27893
Dr. Louis D. Hayman, 496 Carmen Avenue, Jacksonville, NC 28540
Rev. Alton P. Hill, Jr., P.O. Box 1213, Rockingham, NC 28379
Dr. Kempton Jones, 104 North Boundary Street, Chapel Hill, NC 27514
Rev. Frank I. Lloyd, Jr., 906 Leon Street, Durham, NC 27704
Jennings L. McInnis, Box 768, Henderson, NC 27536
Dennis Ramsey, P.O. Drawer 637, Rose Hill, NC 28458
Rev. William A. Seawell, 2011 West Club Blvd., Durham, NC 27705
Kenneth A. Talton, Box 108, Grifton, NC 28530

Term to Expire: 1977-1978

Rev. James H. Bailey, 510 South Washington Street, Greenville, NC 27834
Rev. Richard R. Blankenhorn, P.O. Box 8, Roseboro, NC 28382
Rev. Douglas L. Byrd, Drawer C (206 Sycamore Drive), Beaufort, NC
28516
W.C. Calton, N.C. Equipment Co., P.O. Box 413, 3205 Clark Avenue,
Raleigh, NC 27602
Don Craft, H and V Tractor Company, 516 North Pembroke Ave., Aho-
skie, NC 27910
Dr. C.S. Crissman, 620 East Harden Street (Home), Graham, NC 27253
Rev. Simeon F. Cummings, P.O. Box 10955, Raleigh, NC 27605
Mrs. Margaret Harper, Southport, NC 28461
Dr. John T. Maides, 116 East James Street, Mount Olive, NC 28365
James Maynard, P.O. Box 1088, Burlington, NC 27215
George Ratterman, Kingsdown, Inc., P.O. Box 388, Mebane, NC 27302
M.W. Stancil, 825 First Street, Smithfield, NC 27577
Mrs. Grace Wallace Taylor, 3306 Evans Street, Morehead City, NC 28557
Dr. William P. Wilson, P.O. Box 3355, Duke University Medical Center,
Durham, NC 27706

Term to Expire: 1978-1979

Bryant T. Aldridge, 3525 Mansfield Drive, Rocky Mount, NC 27801
Marvin L. Barnes, P.O. Box 1090, Durham, NC 27702
Mrs. Robert E. Cushman, 2719 Spencer Street, Durham, NC 27705
Professor Adolph Dial, Route 2, Box 402-B, Pembroke, NC 28372
Ms. Jean A. Dorsett, P.O. Box 145, Mount Gilead, NC 27306
M. Carr Gibson, Route 8, Box 991, Lumberton, NC 28358
Rev. Oscar M. Graham, Box 1207, Laurinburg, NC 28352
Mrs. Hubert M. Lewis, 2500 Anderson Drive, Raleigh, NC 27608
Halliett W. Mayo, P.O. Box 1677, Goldsboro, NC 27530
Rev. G. Robert McKenzie, Jr., 136 Hoke Street, Burlington, NC 27215
John Morton, P.O. Box 614, New Bern, NC 28560
T. Roy Phillips, P.O. Box 366, Carthage, NC 28327

John E. Raper, Jr., P.O. Box 1688 (222 Maiden Lane), Fayetteville, NC 28302

O.A. Ritch, Jr., 2215 Stallings Drive, Kinston, NC 28501

Thomas Surratt, P.O. Box 138, Edenton, NC 27932

HONORARY

Rev. W.V. McRae, 2616 Erwin Road, Durham, NC 27705

EX-OFFICIO

Rev. James A. Auman, 2201 Lynnwood Drive, Wilmington, NC 28401

Bishop Robert M. Blackburn, P.O. Box 10955, Raleigh, NC 27605

Mrs. C.H. Cade, 5325 Maryland Drive, Fayetteville, NC 28301

Rev. John M. Cline, 3621 Sheffield Drive, Rocky Mount, NC 27801

Dr. Joseph F. Coble, 2620 Erwin Road, Durham, NC 27705

Rev. R.T. Commander, 101 Martinsborough road, Greenville, NC 27834

Rev. J. Paul Edwards, 617 Banks Avenue, Goldsboro, NC 27530

Dr. N.W. Grant, 3118 Truitt Drive, Burlington, NC 27215

Rev. Norwood L. Jones, P.O. Box 1662, Elizabeth City, NC 27909

Dr. Kimsey King, 2616 Erwin Road, Durham, NC 27705

Rev. Harold F. Leatherman, Box 2425, New Bern, NC 28560

Charles K. McAdams, P.O. Box 10955, Raleigh, NC 27605

Rev. James McCallum, 905 Spring Lane, Sanford, NC 27330

Rev. Clyde McCarver, 1417 Carolina Drive, Rockingham, NC 28379

Rev. Charles H. Mercer, P.O. Box 10955, Raleigh, NC 27605

Rev. James H. Miller, Jr., 1911 Raeford Road, Fayetteville, NC 28305

Rev. LaFon C. Vereen, P.O. Box 1607, Lumberton, NC 28358

James R. Watkins, 3625 Westridge Circle Drive, Rocky Mount, NC 27801

Rev. H. Langill Watson, 1002 West Knox Street, Durham, NC 27701

Rules, Committee on Conference

Chairperson J. Phil Carlton

Vice-Chairperson W.W. Sherman, Jr.

Secretary A. Kimsey King, Jr.

Ex-Officio: Conference Secretary, James H. Coile

Cabinet Representative: W.B. Petteway

J. Phil Carlton, Mrs. Maxine House, A. Kimsey King, Jr., W.W. Sherman, Jr., James C. Stokes, Jr.

Status and Role of Women

Chairperson. Nancy Ruth Best

Vice-Chairperson Louise Peterson

Secretary Molly Briley

Cabinet Representative: H.F. Leatherman

Two Clergy: Helen G. Crotwell

Three Lay Men: Isaiah Cummings, John Brooks, Frank I. Ballard

Four Lay Women: Mrs. Sam A. Dunn, Mrs. Carol Andrews Southerland, Mrs. Paul Locklear, Mrs. R.L. Jerome

Three women—with professional training: Rev. Nancy R. Best, Mrs. Molly Briley, Mrs. Robbie Barrett

Conference Staff Member:

Two Women appointed by Executive Committee of UMW; Mrs. E.G. Craig, Mrs. Earl Peterson

At-Large Members: John M. Mears, Ms. Kathy Hodges

Stewardship, Division of

Chairperson, Bruce Taylor

Vice-Chairperson George H. Forehand

Secretary John S. Paschal

Cabinet Representative: J.H. Miller, Jr.

Burlington: J.L. Summey, George H. Forehand

Durham: J.W. Forbes, Ed S. Swindell

Elizabeth City: Jack M. Hunter, Mrs. Ralph Goodman

Fayetteville: John D. Mitchell, Thomas White

Goldsboro: John T. Maides, W. Ken McArthur

Greenville: John A. Farmer, Dr. Tom Johnson

New Bern: D.L. Byrd, W.R. Brown

Raleigh: Bruce D. Taylor, Sid Gullege

Rockingham: Al J. Morris, J.E. Williams

Rocky Mount: H. Charles Davis, William N. Bobbitt

Sanford: John S. Paschal, Glenn R. Stevens

Wilmington: E.C. Lancaster, Stanley Shearin, Vance Troy

Trustees, Conference Board of

Chairperson S. Bruce Petteway

Vice-Chairperson Wallace Kirby

Secretary J.H. Miller, Jr.

Terms expiring 1977: J.H. Miller, Jr., H.L. Watson, Adolph Dial, M.F. Grantham

Terms Expiring 1978: James A. Auman, W.H. Kirby, S. Bruce Petteway, Mrs. Robert G. Minor

Terms expiring 1979: Marshall B. Hartsfield, S.L. Townsend, J.W. Hensdale, Mrs. Edith Holloman

United Methodist Women

President: Mrs. C.H. Cade, 5325 Maryland Dr., Fayetteville, NC 28301

Vice-President: Mrs. T. Marvin Vick, Jr., 1001 Glenwood Ave., Raleigh, NC 27605

Secretary: Mrs. E.G. Craig, 1573 Fairlane Dr., Cary, NC 27511

Treasurer: Mrs. Earl Peterson, 429 Raynor Dr., Fayetteville, NC 28301

Mission Coordinators:

Christian Personhood: Mrs. Angus Cameron, P.O. Box 456, Candor, NC 27220

Supportive Community: Mrs. Fred Lemmond, 521 S. Main St., Laurinburg, NC 28352

Christian Social Involvement: Mrs. Tibbie Roberts, 4113 Sound Dr., Morehead City, NC 28557

Christian Global Concerns: Mrs. Clyde H. Dunn, P.O. Box 153, 204 S. Walnut St., Farmville, NC 27828

Secretary of Program Resources: Miss Minnie Chandler, 2811 Fairlawn Rd., Durham, NC 27705

Chairperson, Committee on Nominations: Mrs. C.D. Scott, 1303 North St., Durham, NC 27701

Chairperson, Committee on Membership: Mrs. James R. McKeithan, P.O. Box 443, Red Springs, NC 28377

Associate Treasurer: Mrs. R.A. MacLean, P.O. Box 96, White Oak, NC 28399

District Presidents:

Burlington: Mrs. R.G. Wilson, 2718 Dee St., Burlington, NC 27215

Durham: Mrs. Holland L. Hale, 517 Morreene Rd., Durham, NC 27705

Elizabeth City: Mrs. A.M. Stanton, Drawer 925, Plymouth, NC 27962

Fayetteville: Mrs. Katheryn G. Bundy, 2024 Winterlocken Rd., Fayetteville, NC 28305

Goldsboro: Mrs. B.L. Holloman, 1604 Stephens St., Goldsboro, NC 27530

Greenville: Mrs. Karl Hardee, Rt. 3, Box 91, Greenville, NC 27834

New Bern: Mrs. Robert L. Mattocks, P.O. Box 6, Maysville, NC 28555

Raleigh: Mrs. Alton Tripp, 2217 Creston Rd., Raleigh, NC 27608

Rockingham: Mrs. George H. Briley, 500 Fairmont Rd., P.O. Box 843, Lumberton, NC 28358

Rocky Mount: Mrs. Carey Hunter Banks, Jr., 302 Forest Hills Rd., Wilson, NC 27893

Sanford: Mrs. Max Matthews, Rt. 8, Box 1030, Sanford, NC 27330

Wilmington: Mrs. M.L. Barton, 113 Windemere Rd., Wilmington, NC 28401

Worship, Division of

Chairperson Robert Pullman

Vice-Chairperson

Secretary Stan Smith

Cabinet Representative: R.T. Commander

Burlington: W. Stan Smith

Durham: T.E. Loftis

Elizabeth City: H.A. Bizzell

Fayetteville: R.S. Pullman

Goldsboro: Roger F. Searles

Greenville: J.S. McMillan

New Bern: A.L. Henry

Raleigh: J. Thomas Smith

Rockingham: S.L. Townnsend

Rocky Mount: John E. Harwood

Sanford: L.R. Sparrow

Wilmington: Gregory L. Bell

Youth Ministry, United Methodist Council on

President Betsy Jordan

Vice-President Kay Williams

Secretary Anna Watson

Treasurer Joe Stanton

Legislative Affairs Perri Morgan

Task Force on the Black Church

- George W. Johnson, Box 274, Garner 27529
Mrs. Clarence H. Cade, 5325 Maryland Dr., Raleigh 28303
W.L. Hussey, Jr., Wells Acres, Wallace 28466
James H. Bailey, 510 S. Washington St., Greenville 27834
R. Harry Jordan, 301 Fairway Drive, New Bern 28560
Preston C. Jones, 3004 Little John Rd., Raleigh 27610
Rufus H. Stark, 2501 Clark Ave., Raleigh, 27607
James F. Cummings, 1708 Maryland St., Lumberton 28358
James Noseworthy, 1931 Willow St., Roanoke Rapids 27870
Hartford E. Bess, 2217 Imperial Ave., Wilson 27893
Vassar W. Jones, 5946 Cliffdale Rd., Fayetteville 28304
Leroy Spells, 208 Peace Street, Oxford 27565
David R. Dunlap, 3212 McChoen Dr., Fayetteville 28301
Ted V. Carter, 1021 Oberlin Rd., Raleigh 27605
Eric Carson, Box 1171, Fayetteville 28303
M. Randall Baker, 1608 E. Pine St., Goldsboro 37530
John S. Paschal, Box 1135, Southern Pines 28387
Willie Randolph, Rt. 2, Box 272, Laurinburg 28352
Charles Miller, 3419 Bell Drive, Raleigh 27610
Jay Kornegay, Rt. 6, Box 473, Goldsboro 27530

EX-OFFICIO: Charles H. Mercer, Robert M. Blackburn, Clyde G. McCarver.

Task Force on Hunger

- Clyde H. Dunn, Box 153, Farmville 27828
Charles M. Smith, 112 Radcliff Circle, Durham 27707
Miss Betsy Jordan, Box 357, Mt. Gilead 27306
Mrs. Jean Dorsett, Box 145, Mt. Gilead 27306
Al F. Fisher, Box 8816, Forest Hills Sta., Durham 27707
Don C. Craft, 516 Pembroke St., Ahoskie 27910
J. Nelson Gibson, Box 66, Gibson 28343
Wallace H. Kirby, Box 1926, Raleigh 27602
McDuffie Cummings, Home Florist, Pembroke 28372
E.R. Porter, Box 1388, New Bern 28560
Mrs. Tibbie Roberts, 4113 Sound Dr., Morehead City 28557
Thomas M. Surratt, Morgan Park, Edenton 27932
Ed S. Swindell, 1611 High St., Durham 27707
Mrs. J.O. Watson, 3617 Dade St., Raleigh 27609
L.W. Aurand, 921 Trailwood Dr., Raleigh 27606

EX OFFICIO: Charles H. Mercer, Bishop Robert M. Blackburn, C. Frank Grill – COM Staff Representative

Native American Task Force

- Chairperson Harvey Lowry
Vice-Chairperson James C. Dial
Secretary Milford Oxendine
Harvey Lowry, Route 1, Box 410, Rowland 28383

Milford Oxendine, Jr., Rt. 1, Box 119 C, Pembroke 28372
L.H. Moore, Route 3, Maxton 28364
Adolph Dial, Pembroke State Univ., Pembroke 28372
James C. Dial, Principal, Pembroke Elementary School, Pembroke 28372
Mrs. Zelma Locklear, West 5th St., Lumberton 28358
George Spaulding, Route 1, Rowland 28383
Robbie Lowry, Rt. 1, Box 410, Rowland 28383
Miss Pam Baker, Route 1, Pembroke 28372
Wilton Cummings, Rt. 2, Box 347, Pembroke 28372
William J. Locklear, Rt. 3, Box 175, Maxton 28364
S.D. Cummings, Box 348, Pembroke 28372
Paul G. Bunn, 1700 Ft. Bragg Rd., Fayetteville 28303
Mrs. Ruth Cade, 5325 Maryland Dr., Fayetteville 28303
James Lee Jacobs, 104 Westwood Dr., Goldsboro 27530
Howard Cooper, Marble Monument Works, Lumberton 28358
Hernice Hunt, Route 1, Hamer, S.C.
Preston C. Jones, 3004 Little John Rd., Raleigh 27610
Robert L. Mangum, Rt. 4, Box 845, Lumberton 28358
L.H. Oxendine, Pembroke 28372
Mrs. Herman Dial, Rt. 2, Pembroke 28372
Jimmie Jones, Rt. 3, Maxton 28364
Representing North Carolina Conference Council on Ministries:
Charles H. Mercer, Simeon F. Cummings



DISTRICT BOARDS OF CHURCH LOCATION AND BUILDING

BURLINGTON DISTRICT:

Clerical: N.W. Grant, G.W. Ports, Jr., A.B. Falls, Jr., A. Clay Smith

Lay: G.H. Forehand, 405 Trail 2, Burlington 27215; J.W. Holmes, 2815 Alamance Rd., Burlington 27215; Joe Burwell, 1332 Tucker St., Burlington 27215

DURHAM DISTRICT:

Clerical: H. Langill Watson, Roger V. Elliott, T.E. Loftis, John W. Ruth

Lay: Sam C. Hodges, Jr., 1013 Englewood Ave., Durham 27701; Dennis B. Nicholson, 1614 Hollywood Dr., Durham 27701; James A. Ward, Rt. 8, Box 281, Durham 27704

ELIZABETH CITY DISTRICT:

Clerical: N.L. Jones, N.H. Byrd, E.E. Bryan, J.M. Hunter

Lay: George Jackson, Rt. 4, Hertford 27944; Clay B. Forman, Jr., 1301 Park Dr., Elizabeth City 27909; Frank K. Kramer, Jr., 100 Pine Lake Dr., Elizabeth City Noell B. Coltrane, Box 280, Elizabeth City 27909

FAYETTEVILLE DISTRICT:

Clerical: J.H. Miller, Jr., K.J. Wilson, Jr., Ben H. Wilson, III, H.M. Wilson

Lay: George R. Tinnin, 1319 Ft. Bragg Rd., Fayetteville 28301; F.A. Dawson, Rt. 9, Box 267, Fayetteville 28301; Henry Hackney, 1111 Faison Avenue, Fayetteville

GOLDSBORO DISTRICT:

Clerical: J. Paul Edwards, Chester D. Brown, J.T. Maides, W.R. Crowder, M.R. Baker, J.E. Sutton

Lay: B.R. Boyette, Sr., Snow Hill Hwy., Goldsboro 27530; W.T. Winslow, 511 N. Andrews Ave., Goldsboro 27530; Mrs. Roger F. Searles, 1209 North Dr., Goldsboro 27530; W.L. Stout, 1010 S. Taylor St., Goldsboro 27530

GREENVILLE DISTRICT:

Clerical: R.T. Commander, John D. Long, W.N. Fulford, D.M. Tyson

Lay: H. Frank Brooks, 2210 Riley Rd., Kinston 28501; Carl C. Wooten, 1114 N. College St., Kinston 28501; Richard Walker, 509 E. Second St., Washington 27889

NEW BERN DISTRICT:

Clerical: H.F. Leatherman, R.H. Jordan, J.B. Parvin

Lay: W.B. Chalk, 2800 Evans St., Morehead City 28557; R.H. Stephens, 504 Pollock St., New Bern 28560; P.W. Crayton, Box 290, New Bern 28560

RALEIGH DISTRICT:

Clerical: W.B. Petteway, K.B. Sexton, H.S. Huggins, III, Carson Wiggins Wallace H. Kirby

Lay: N.W. Sites, Jr., 3320 Turnbridge Dr., Raleigh 27609; L.W. Aurrand, 921 Trialwood Dr., Raleigh 27608; W.W. Austin, 3221 Birnamwood Rd., Raleigh 27607

ROCKINGHAM DISTRICT:

Clerical: Clyde G. McCarver, K.R. Wheeler, James C. Lee, Brooks Patten

Lay: J. Nelson Gibson, Jr., Gibson 28343; Dannie F. Shaw, 238 McGirt

Bridge Road, Laurinburg 28352

ROCKY MOUNT DISTRICT:

Clerical: John M. Cline, John E. Harwood, Jr., H. Charles Davis, J. Donald Phillips

Lay: L.G. Hooks 913 Eastern Ave., Rocky Mount 27801; D.S. Johnson, 326 S. Howell St., Rocky Mount 27801; Charles C. Davis, Jr., 911 Madison St., Roanoke Rapids 27870

SANFORD DISTRICT:

Clerical: James H. McCallum, J.M. Short, Ed M. Gunter, J.C. Parker

Lay: Dewey Mims, Box 476, Southern Pines 28387; G.E. Palmer, Carolina Trace, Sanford 27330

WILMINGTON DISTRICT:

Clerical: J.A. Auman, E.M. Thompson, Jr., C.R. Johnson, L.R. Aills

Lay: Frank I. Ballard, Box 3667, Wilmington 28401; A.E. Heafner, Jr., 1701 Lincoln Rd., Wilmington 28401; Harris Ligon, 216 Princess St., Wilmington 28401; Herschel Rogers, 120 Beagle Trail, Wilmington 28401



DISTRICT COMMITTEES ON THE MINISTRY

- Burlington District: N.W. Grant, W.I. Jackson, J.V. Bone, F.B. Joyner, Jr., G.R. McKenzie, R.D. Ricks, H.N. Ward, Jr.
- Durham District: H. Langill Watson, E. Clifford Shoaf, Ben F. Potter, William D. Sabiston, III, W.A. Seawell, Willie S. Teague
- Elizabeth City District: Norwood L. Jones, William C. Simpson, Denny C. Wise, Francis C. Bradshaw, J. Kern Ormond, Milton T. Mann
- Fayetteville District: J.H. Miller, Jr., A.C. Edens, Jr., Dr. L.P. Plyler, V.C. Tyson, R. Bruce Pate, David R. Dunlap, Dr. S. Pullman
- Goldsboro District: J. Paul Edwards, M. Randall Baker, W.J. Neese, Jack M. Benfield, John H. White, James L. Hobbs, R.M. Poulk
- Greenville District: R.T. Commander, W.T. Clarke, Ellis J. Bedsworth, Clyde H. Dunn, C.R. Hollowell, Philip W. Keel
- New Bern District: H.F. Leatherman, J.H. Coile, R.F. Moore, J.C.P. Brown, E.R. Porter, John W. Hobbs
- Raleigh District: W.B. Petteway, R.H. Stark, J.L. Hunter, J. Malloy Owen, III, Brian Gentle, Owen Fitzgerald, W.J. Mann
- Rockingham District: Clyde G. McCarver, S.D. McMillan, Jr., O.M. Graham, Robert M. Drew, Herman Winberry, Gladys Williford, S.L. Townsend
- Rocky Mount District: John M. Cline, James A. Noseworthy, J. Donald Phillips, Caswell E. Shaw, Jr., Carlton F. Hirschi, Christian White
- Sanford District: J.H. McCallum, R.W. Ponder, J.S. Paschal, W.W. Sherman, Jr., E.M. Gunter, W. Allen Wentz, Jr.
- Wilmington District: J.A. Auman, E.M. Thompson, Jr. Charles E. Sparks, A.H. Payne, S.G. Boone, G.L. Edge, Paul W. Boone



DISTRICT COUNCILS ON MINISTRIES

BURLINGTON DISTRICT

District Superintendent: N.W. Grant, 3118 Truitt Drive, Burlington 27215

Lay Leader: H.C. Mitchell, P.O. Box 1702, Burlington 27215

President of United Methodist Women: Mrs. R.G. Wilson, 2718 Dee St., Burlington 27215

President of U.M.Y.F.:

Lay Representative Conference Council on Ministries: Dr. A.K. King, 512 Dogwood Dr., Chapel Hill 27514

Church and Society: W.E. Privette, Rt. 1, Box 296, Elon College 27244

Continuing Education:

Ecumenical Affairs: E.G. Dulaney, Box 95, Leasburg 27291

Education: F.B. Joyner, Jr. 205 S. 4th Street, Mebane 27302

Career Planning and Counseling:

Evangelism: C.V. Bryant, Box 728, Chapel Hill 27514

Health and Welfare: Mrs. Elizabeth Moore, 436 Circle Dr., Burlington 27215

Higher Education: G.R. McKenzie, 136 Hoke Street, Burlington 27215

Missions: J.V. Bone, 243 Harden Street, Burlington 27215; A.C. Smith, P.O. Box 98, Blanch 27212

Religion and Race: J.K. Young, Box 56, Cedar Grove 27231

Stewardship: J.L. Summey, 825 Estes Dr., Chapel Hill 27514; G.H. Forehand, 405 Trail 2, Burlington 27215

Worship: W. Stan Smith, 632 Laurel Hill Road, Chapel Hill 27514

Children's Ministries: Mrs. George Workman, Rt. 4, Mebane 27302

Youth Ministries: D.S. Clift, Rt. 8, Box 121, Chapel Hill 27514

Young Adult Ministries: Lowell Adkins, 136 Hoke St., Burlington 27215

Adult Ministries: L.A. Dillman, Rt. 6, Box 79, Mebane 27302

Family Ministries: W.L. Wolfe, Box 457, Haw River 27257

At Large Members:

Enlistment: E.A. Walker, Rt. 6, Box 119, Burlington 27215

Ministry: W.I. Jackson, 603 E. Davis St., Burlington 27215; R.D.

Ricks, Jr., 109 Albright Avenue, Graham 27253

Treasurer: C.E. Owens, 609 Trail 2, Haw River 27215

E.O. Murray, D.B. Merriman, G.W. Ports, Jr., D.L. Moe, C.F. Eakin,

W.A. Ruth, J.D. Lister, B.F. Seate, H.N. Ward, Jr.

DURHAM DISTRICT

District Superintendent: H. Langill Watson, 1002 W. Knox St., Durham 27701 H 682-6439

Lay Leader: William V. McPherson, Jr., P.O. Box 1611, Durham 27702 S 682-5403

President of United Methodist Women: Mrs. Holland Hale, 517 Morreene Rd., Durham 27705 H 383-2116

President of U.M.Y.F: Marty Pifer, 2218 Shoreham Dr., Durham H 489-0206

Lay Representative Conference Council on Ministries: Dr. W.E. Hammond, 4000 Forestdale Dr., Durham 27705 S 684-6421, H 383-3555

Church and Society: Frank I. Lloyd, Jr., 906 Leon St., Durham 27704
S 688-7138, H 477-5173

Continuing Education: Willie S. Teague, 5838 Roxboro Rd., Durham
27705 S 477-7389, H 477-4362

Ecumenical Affairs: Ralph L. Fleming, 111 N. Driver St., Durham 27703
S 596-7210, H 596-6707

Education: Ben C. Rouse, P.O. Box 368, Creedmoor 27522 H 528-0090

Career Planning and Counseling:

Evangelism: Thomas G. Holtsclaw, Rt. 1, Box 190-A, Roxboro 27573
H 599-7630

Health and Welfare: Robert L. Wallace, Rt. 2, University Acres Chapel
Hill 27514 S 688-1901, H 383-4542

Higher Education: Paul Carruth, 1108 W. Knox St., Durham 27701
S 683-1386, H. 682-0800

Missions: Charles M. Smith, 112 Radcliffe Circle, Durham 27707 S
544-1078, H 544-2238

Religion and Race: Mrs. V.G. Wright, 1904 S. Alston Avenue, Durham
H 688-8581

Stewardship: Joseph W. Forbes, P.O. Box 275, Roxboro 27573 H
599-7040

Worship: Thomas E. Loftis, 415 Hancock St., P.O. Box 757, Oxford
27565 S 693-4091, H 693-3237

Children's Ministries: Mrs. Tacoma O'Connor, 107 N. Driver St., Durham
S 596-7210

Youth Ministries: Mrs. Jacqui Birt, Church & Liberty St., Durham S
683-1386

Young Adult Ministries: Milton H. Gilbert, 805 Old Oxford Rd., Durham
S 477-4070

Adult Ministries: Jack W. Ruth, 2034 Fletchers Chapel Rd., Durham
27703 H 688-4850

Family Ministries:

At Large Members:

Archives & History: Morris L. Barber, P.O. Box 27 Bahama 27503
H 477-5830

Communications: M. Dewey Tyson, 371 Hillcrest Dr., Henderson
27536 S 438-8791, H 438-4162

Enlistment: Ben F. Potter, Jr., Box 15477, Chaucer Dr., Durham
27704 S 477-0509

Leisure Ministries: Sam G. Dodson, Jr., 113 W. Murray Ave., Durham
27704 S 477-5484

Miss Margaret Anne Biddle, 2714 Shenandoah Ave., Durham H
477-9019

Dr. Ross B. Townes, 101 Alton Ave., Durham 27707 H 682-0225

Young Adult Rep. Susan K. Dunn, 208 E. Knox St., Durham 27701
H 682-0225

ELIZABETH CITY DISTRICT

District Superintendent: Norwood L. Jones, P.O. Box 1662, Elizabeth
City, NC 27909

Lay Leader: Donald C. Craft, 516 North Pembroke Ave., Ahoskie, NC 27910

President of United Methodist Women: Mrs. A.M. Stanton, P.O. Drawer 925, Plymouth, NC 27962

President of U.M.Y.F.:

Lay Representative Conference Council on Ministries: Donald C. Craft
Church and Society: Julian W. Scott, P.O. Box 734, Plymouth, NC 27962
Continuing Education:

Ecumenical Affairs: Mrs. F.A. McGoogan, Rt. 1, Hertford, NC 27944

Education: Mrs. Joseph R. Bryant, Box 707, Ahoskie, NC 27910

Career Planning and Counseling:

Evangelism: Nathan H. Byrd, P.O. Box 565, Ahoskie, NC 27910

Health and Welfare: Thomas A. Surratt, Morgan Pk, Edenton, NC 27932

Higher Education: Uriah F. Coulbourn, 606 Taylor St., Windsor, NC 27983

Missions: Milton T. Mann, 207 W. Market St. Hertford, NC 27944

Religion and Race:

Stewardship: Mrs. Ralph Goodman, Nags Head, NC 27959

Worship:

Children's Ministries: Mrs. James E. Creech, P.O. Box 287, Ocracoke, NC 27960; Mrs. Denny C. wise, Drawer D. Grandy, NC 27939

Youth Ministries: Charles McKenzie, 102 S. Ash St., Elizabeth City, NC 27909

Young Adult Ministries:

Adult Ministries: Ivey Wall, Jr., P.O. Box 1385, Elizabeth City, NC 27909

Family Ministries: Ivey Wall, Jr.

At Large Members:

Council Treasurer: Mrs. Charles L. Saunders, Rt. 1, Elizabeth City, NC 27909

Communications: James H. Harris, Jr., P.O. Box 1407, Avon, NC 27915

Enlistment for church occupations: Judi J. Smith, Box 65, Currituck, NC 27929

FAYETTEVILLE DISTRICT

District Superintendent: James H. Miller, Jr., 1911 Raeford Rd., Fayetteville 28305

Lay Leader: Neal Reichle, 2627 Westchester Dr., Fayetteville 28303

President of United Methodist Women: Mrs. Kathryn Bundy, 2024 Winterlochen Dr., Fayetteville 28305

President of U.M.Y.F.: Kelly Thomas, 706 Dandridge Rd., Fayetteville 28303

Lay Representative Conference Council on Ministries: Dr. Richard Pearce, Methodist College, Fayetteville 28301

Church and Society: Dr. Billy F. Lee, 730 Blackwell St., Fayetteville 28301

Continuing Education: R. Bruce Pate, P.O. Box 232, Clinton 28328

Ecumenical Affairs: Mrs. John L. Hobbs, P.O. Box 116, Roseboro 28382

Education: R.R. Blankenhorn, P.O. Box 8, Roseboro 28382

Career Planning and Counseling:

Evangelism: Marcus McKnight, 419 Cedar Creek Rd., Fayetteville 28301;
Eric Carson, Box 1171, Fayetteville 28302

Health and Welfare: Allen C. Edens, Jr., 207 Scarborough, Spring Lake
28390

Higher Education: S.H. Brown, 4555 Rosehill Rd., Fayetteville 28301

Missions: Lawrence E. Lugar, 2171 Middle Rd., Fayetteville 28301

Religion and Race: James H. Harris, 608 Clifford Ave., Fayetteville 28301

Stewardship: John D. Mitchell, Box 4132, Fayetteville 28306

Worship: R.S. Pullman

Youth Ministries: Mrs. W.F. Thomas, 706 Dandridge Dr., Fayetteville
28303

Young Adult Ministries: J. Milton Hadley, Jr., P.O. Box 456, Fayetteville
28302

Adult Ministries: Dr. Garland Knott, Methodist College, Fayetteville
28301

Family Ministries: Dr. Garland Knott

At Large Members:

Career Planning & Counseling: Thomas S. Yow, Methodist College,
Fayetteville 28301

Communication: W.T. Lowdermilk, Methodist College, Fayetteville
28301

Dir. Fayetteville Urban Ministries: Eric Carson, P.O. Box 1171, Fayetteville
28302

Harnett County Church and Community Worker: Miss Bernice Balance,
P.O. Box 247, Lillington 27546

GOLDSBORO DISTRICT

District Superintendent: Rev. J. Paul Edwards, 617 Banks Ave., Goldsboro,
NC 27530

Lay Leader: Mr. William S. Marley, 1500 Stephens St., Goldsboro 27530

President of United Methodist Women: Mrs. Borden L. Holloman, 1604
Stephens St., Goldsboro, NC 27530

President of U.M.Y.F.: Miss Cindy Lewis, 615 Tanglewood Lane, Goldsboro
27530

Lay Representative Conference Council on Ministries: Mr. M.W. Stancil,
P.O. Box 1095, Smithfield, NC 27577

Church and Society: Rev. John A. Crum, P.O. Box 72, Benson, NC
27504

Continuing Education:

Ecumenical Affairs: Mrs. C.W. Twiford, 1202 Muriel St., Goldsboro,
NC 27530

Education: Rev. James C. Stokes, Jr., P.O. Box 67, Kenansville, NC
28349

Career Planning and Counseling:

Evangelism: Rev. W.R. Crowder, 2803 E. Ash St., Goldsboro, NC 27530

Health and Welfare: Mrs. Donald Creech, 216 Whitley Dr., Smithfield
27577

Higher Education: Rev. Chester D. Brown, Rt. 2, Box 526, Kinston,

NC 28501

Missions: Rev. J.H. White, P.O. Box 177, Rose Hill 28458

Religion and Race: Mr. W.L. Hussey, Jr., Wells Acres, Wallace, NC.
28466

Stewardship: Rev. John T. Maides, 116 E. James St., Mt. Olive, NC
28365

Worship: Mr. Roger F. Searles, 1209 North Drive, Goldsboro, NC 27530

Children's Ministries: Mr. Richard Williams, Centenary U.M.C. Smith-
field 27577

Youth Ministries: Mrs. Sheltoy Boyd, 400 W. Main St., Mt. Olive, NC
28365

Young Adult Ministries:

Adult Ministries: Rev. James E. Sutton, Rt. 2, Box 349-A, Goldsboro
27530

Family Ministries: Rev. James E. Sutton

At Large Members:

Sub-District chairperson, Rev. John H. White; Rev. Jack M. Benfield,
P.O. Box 147, Fremont 27830; Rev. R.E. Walston, 402 Dove Place,
Goldsboro 27530; Rev. W.R. Stevens 207 Maple Circle, Smithfield
27577; Rev. M. Randall Baker, 1605 E. Pine St., Goldsboro 27530

Enlistment for Church Occupations: Rev. R.M. Poulk, P.O. Box 477
Selma 27576

GREENVILLE DISTRICT

District Superintendent: Rev. R.T. Commander, 101 Martinsborough
Rd., Greenville 27834

Lay Leader: Mr. H. Frank Steinbeck, Sr., 2503 E. Fifth St., Greenville,
NC 27834

President of United Methodist Women: Mrs. Clara Jane Hardee, Rt.
3, Box 91, Greenville, NC 27834

President of U.M.Y.F.: Bet Yancey, 107 Queen Anne's Rd., Greenville,
NC 27834

Lay Representative Conference Council on Ministries: Mr. O.E. Dowd,
Sr., 234 Churchill Dr., Greenville, NC 28734

Church and Society: Rev. Don Lee Harris, Box 416, Grifton, NC 28530

Continuing Education:

Ecumenical Affairs: Rev. D.M. Tyson, Box 48, Snow Hill, NC 28580

Education: Rev. F. Odell Walker, Box 715, Washington, NC 27889

Career Planning and Counseling:

Evangelism: Miss Elizabeth Lang, 105 N. Contentnea, Farmville, NC
28728

Health and Welfare: Rev. L.T. Wilson, Box 1001, Kinston, 28501

Higher Education: Rev. Jas. H. Bailey, 510 S. Washington, Greenville,
NC 27834

Missions: Rev. F.R. Randolph, 2000 E. 6th St., Greenville, NC 27834

Religion and Race: Mr. Wyatt Brown, 1905 E. Sixth St., Greenville, NC
27834

Stewardship: Rev. John Farmer, 510 S. Washington St., Greenville,
NC 27834

Worship: Rev. J. Sam McMillan, 2410 Slay Dr., Greenville, NC 27834
Children's Ministries: Mr. Charles Jenkins, Box 251, Rt. 2, Robersonville
Young Adult Ministries:
Adult Ministries: Rev. H.L. Tenney, Box 569, Vanceboro, NC
Family Ministries: Rev. H.L. Tenney

At Large Members:

Treasurer: Rev. Clyde H. Dunn, 204 S. Walnut, Farmville, NC 27828
Communication and Interpretation: Rev. Travis W. Owen, Box 335,
Ayden, NC 28513
Enlistment for Church Occupation: Rev. Roger E. Thompson, Box
445, Snow Hill 28580
Music: Dr. David Foster, 510 S. Washington, Greenville, NC 27834

NEW BERN DISTRICT

District Superintendent: Harold F. Leatherman, 1503 Kimberly Rd.,
New Bern 28560
Lay Leader: Tom Pace, 416 Country Club Dr., Jacksonville, NC (Box
5107) 28540
President of U.M.Y.F.: Keith Mason, P.O. Box 207, Atlantic 28511
Lay Representative Conference Council on Ministries: Kenneth Spruill,
P.O. Box 364, New Bern 28560
Church and Society: Robert F. Moore, P.O. Box 847, Swansboro, NC
28584
Continuing Education: James C.P. Brown, 210 Calico Dr., Morehead
City 28557
Ecumenical Affairs: W.W. Wells, P.O. Box 508, Maysville, NC 28555
Education: John D. Aycock, P.O. Box 324, Havelock, NC 28532
Career Planning and Counseling: J. Edward Morrison, 1510 National
Ave., New Bern 28560
Evangelism: Walter C. Feltman, 2315 Elizabeth Ave., New Bern 28560
Higher Education: Marshall Old, P.O. Box 444, Jacksonville, NC 28540
Missions: J.C. Staton, P.O. Box 72, Stonewall 28583
Religion and Race: Mrs. A.B. Roberts, P.O. Box 730, Morehead City
28557
Stewardship: Douglas L. Byrd, Drawer C, Beaufort, NC 28516
Worship: A.L. Henry, P.O. Box 86, Marshallberg 28553
Children's Ministries: Mrs. Harold Leatherman, P.O. Box 2425, New
Bern 28560
Youth Ministries: W.W. Wells, P.O. Box 598, Maysville, NC 28555
Young Adult Ministries: Robert Redmond, P.O. Box 42, Pollocksville
28573
Adult Ministries: Ronald D. Cyr 28573
Family Ministries: Ronald D. Cyr, Rt. 3, Box 327, Kinston 28501
At Large Members:
Communications: John W. Hobbs, P.O. Box 7058, Jacksonville, NC
28540
Conf, Council on Finance and Adm.: Paul W. Crayton, P.O. Box 2546,
New Bern 28560
District Board of Trustees: W.C. Chadwick, Box 567, New Bern 28560

Treasurer, District COM: W.O. Underseth, 215 Rockledge Rd., New Bern 28560

RALEIGH DISTRICT

District Superintendent: Warren B. Petteway, P.O. Box 10955, Raleigh, NC 27605

Lay Leader: Bruce Hargrove, 1115 Kitt Place, Raleigh 27610

President of United Methodist Women: Mrs. Alton P. Tripp, 2217 Creston Rd., Raleigh 27608

President of U.M.Y.F: Joe Stanton, 129 W. Park Dr., Raleigh, NC 27605

Lay Representative Conference Council on Ministries: L. Merritt Jones, 3131 Sussex Rd., Raleigh, NC 27607

Church and Society: Bill Jeffries, Rt. 1, Box 260, Garner 27529

Continuing Education:

Ecumenical Affairs: George Johnson, 101 Oak Circle, Garner 27529

Education: Fred Falls, 3508 Allendale Dr., Raleigh, NC 27604

Career Planning and Counseling:

Evangelism: Jack L. Hunter, 1901 Ridge Rd., Raleigh, NC 27607

Health and Welfare: Carson Wiggins, 6020 Rock Quarry Rd., Raleigh 27610

Higher Education: Rufus Stark, 117 Brooks Ave., Raleigh 27607

Missions: Jerry Smith, Box 475, Clayton 27520

Religion and Race: T.V. Carter, 1021 Oberlin Rd., Raleigh 27605

Stewardship: Bruce D. Taylor, 6401 Pleasant Pines Dr., Raleigh 27612

Worship: J. Thomas Smith, Box 507, Cary, NC 27511

Children's Ministries: Charles L. Pollock, Rt. 2, Box 496, Wake Forest 27587

Youth Ministries: Mrs. Gordon Lye, 209 Clarendon Circle, Raleigh 27610

Young Adult Ministries:

Adult Ministries: Mrs. Wayne David, P.O. Box 353, Zebulon 27597

Family Ministries: Mrs. Wayne David

At Large Members:

Chrmn Enlistment of Church Occupations: Kenneth B. Sexton: 1212 DeBoy St., Raleigh, NC 27606

W.E. Tisdale, 201 Winterlochen Rd., Raleigh 27603; F. Owen Fitzgerald, Box 6096(08); R.C. Mooney, Box 396, Cary 27511; Dr. D. Stuart Thompson, 4900 Old Mill Pl. (12)

ROCKINGHAM DISTRICT

District Superintendent: Clyde G. McCarver, P.O. Drawer 629, Rockingham 28379

Lay Leader: Howard Cooper, Box 1107, Lumberton 28358

President of United Methodist Women: Mrs. George Briley, P.O. Box 843, Lumberton 28358

President of U.M.Y.F.:

Lay Representative Conference Council on Ministries: Milford F. Grant-ham, P.O. Box 1099, Rockingham 28379

Church and Society: Oscar Graham, Box 1207, Laurinburg 28352

Continuing Education: Mrs. Lucille Anderson, P.O. Box 73, Rowland 28383

Ecumenical Affairs: Mrs. A.P. Hill, Jr., 512 Scotland Dr., Rockingham 28379

Education: Jerry J. Juren, Box 775, Pembroke 28372

Career Planning and Counseling:

Evangelism: Robert J. Rudd, 309 Northam Rd., Rockingham 28379

Health and Welfare: Robert Atchley, Rt. 1, Box 136, Laurel Hill 28351

Higher Education: Sam McMillan, Jr., P.O. Box 1738, Laurinburg 28352

Missions: Tom M. Faggart, P.O. Box 627, Hamlet 28345

Religion and Race: Harvey Lowry, Rt. 1, Box 410, Rowland 28383

Worship: Sam L. Townsend, P.O. Box 1487, Laurinburg 28352

Children's Ministries: Mrs. James O. Scipio

Youth Ministries: Gail Walker, D.C.D., First U.M.C. Hamlet 28345

Young Adult Ministries:

Adult Ministries: Russell R. Knowles, Rt. 2, Box 190, Rockingham 28379

Family Ministries: Russell R. Knowles

At Large Members:

Communications: Herman S. Winberry: Box 1032, Lumberton 28358

Music Ministry: Mrs. James O. Scipio, P.O. Box 263, Lumberton 28358

Archives & History: Robert H. Warren, Box 217, Laurel Hill 28351

Diaconal Ministry: Miss Betty Purkey, Rt. 4, Box 845, Lumberton 28358

Enlistment for Church Occupations: Mrs. Lucille Anderson

Treasurer of COM: Milford F. Grantham: P.O. Box 1099, Rockingham 28379

Rep. Conference COM: Frank Grill, P.O. Box 10955, Raleigh 27605

Special Ministry: Robert Mangum, Rt. 4, Box 845, Lumberton 28358

Conf. Repr. Finance and Administration: A.P. Hill, Jr., P.O. Box 1213, Rockingham 28379

ROCKY MOUNT DISTRICT

District Superintendent: John M. Cline, 3621 Sheffield Dr., Rocky Mount 27801

Lay Leader: John J. Ferebee, 412 Wildwood Ave., Rocky Mount 27801

President of United Methodist Women: Mrs. Carey H. Banks, Jr., 302 forest Hills Rd., Wilson 27893

President of UMYF:

Lay Representative, Conference Council on Ministries: John J. Ferebee church & Society: Christian White, 100 S. Church St., Rocky Mount 27801

Ecumenical & Interreligious Concerns: Mrs. Dale Haverstock, 633 Vance St., Roanoke Rapids 27870

Education: Thomas A. Collins, P.O. Box 277, Roanoke Rapids 27870

Evangelism: Billy M. Carden, 900 Jackson St., Roanoke Rapids 27870

Health & Welfare: Wade A. Mullikin, Rt. 3, Box 512, Wilson 27893

Missions: Ralph I. Epps, 301 Forest Hill Ave., Rocky Mount 27801

Stewardship: H. Charles Davis, P.O. Box 13, Pinetops 27864

Worship: John E. Harwood, Jr., P.O. Box 277, Spring Hope 27882

Religion & Race: Mrs. W.M. Wells, Jr., P.O. Box 326, Conway 27820

Coordinator of Children's Ministries: Mrs. T.T. Hardison, P.O. Box 1423, Wilson 27893

Coordinator of Youth Ministries: James A. Noseworthy, 1931 Willow St.,
Roanoke Rapids 27870

Coordinator of Young Adult Ministries: W.M. Wells, Jr., P.O. Box 326,
Conway 27820

Coordinator of Adult & Family Ministries: Mrs. T.A. Collins, P.O. Box
277, Roanoke Rapids 27870

Representative from Conference Staff: Frank Grill, Box 10955, Raleigh
27605

At Large: Communication: Robert W. Morgan, 1005 Knollwood Dr.,
Wilson 27893

Enlistment for Church Occupations: Dennis M. Adams, 305 Jackson
St., Roanoke Rapids 27870

SANFORD DISTRICT

District Superintendent: Rev. James H. McCallum: 905 Spring Lane,
Sanford 27330

Lay Leader: Mr. L.M. Lutterloh, Rt. 4, Siler City 27344

President of United Methodist Women: Mrs. Max Matthews, Rt. 8, San-
ford 27330

President of U.M.Y.F.:

Lay Representative Conference Council on Ministries: Mrs. Jean Dorsett,
Box 145, Mt. Gilead 27306

Church and Society: Rev. D.D. Jessee, Box 667, Carthage 28327

Continuing Education: Rev. R.W. Ponder: Drawer 1268, Sanford 27330

Ecumenical Affairs: Mrs. R.B. Guthrie, 811 Southall Place, Sanford
27330

Education: Rev. C.W. Wooten, Box 127, Robbins 27325

Career Planning and Counseling: Rev. A.M. Cameron, Box 456, Can-
dor 27339

Evangelism: Rev. W.C. Teachey, 210 S. Dogwood Ave., Siler City 27344

Health and Welfare: Rev. M.L. DeHart, Box 716, Pittsboro 27312

Higher Education: Mr. T. Roy Phillips, Box 366, Carthage 28327

Missions: Rev. A.W. Winstead, Box 176, Mt. Gilead 27306

Religion and Race: Mrs. J.S. Hiatt, Jr., 1645 Midland Rd., Southern
Pines 28387

Stewardship: Rev. J.S. Paschal, Box 1135, Southern Pines 28387

Worship: Rev. L.R. Sparrow, Box 695, Aberdeen 28315

Children's Ministries: Miss Ann Neese, Rt. 9, Sanford 27330

Youth Ministries: Rev. E.T. Herndon, Jr., Rt. 1, Box 265-A, Moncure
27559

Young Adult Ministries:

Adult Ministries: Rev. E.R. Stott, Box 85, Goldston 27252

Family Ministries: Rev. E.R. Stott

At Large Members:

Interpretation: Rev. R.W. Ponder, Drawer 1268, Sanford 27330

Communication: Rev. Wm. Everette Eason, Sr., 401 W. Main St.,
Sanford 27330

Rep. Conf. Archives & History Commission: Mrs. John Farmer, 509

Elk St., Siler City 27344
Conf. Staff Rep.: Rev. C.H. Mercer, Box 10955, Raleigh 27605
Coordinator of N.C. Christian Advocate: Rev. L.C. Bessitte, Box 376
Pinebluff 28373
Council Chrm: Rev. R.W. Ponder; Council Treasurer: Rev. L.C.
Bissette

WILMINGTON DISTRICT

District Superintendent: James A. Auman, 2201 Lynnwood Dr., Wilm-
ington 28401

Lay Leader: Dean Morton, 3425 Chalmers Dr., Wilmington 28401

President of United Methodist Women: Mrs. M.L. Barton, 113 Winder-
mere Rd., Wilmington 28401

President of U.M.Y.F.: Mike Raynor, Rt. 6, Box 149, Whiteville 28472

Lay Representative Conference Council on Ministries: Arvel E. Heafner,
Jr., 1701 Lincoln Rd., Wilmington 28401

Church and Society: L.R. Aills, 326 Pemberton Dr., Wilmington 28401

Continuing Education:

Ecumenical Affairs: Mrs. P.J. Watkins, 804 Colonial Dr., Wilmington
28401

Education: Paul Boone, 410 Edgewood Dr., Whiteville 28472

Career Planning and Counseling: E.M. Thompson, Jr., 402 Wayne
Dr., Wilmington 28401

Evangelism: A.H. Payne, Box 26, Burgaw 28425

Health and Welfare: G.L. Edge, 208 Cypress Ave., Wrightsville Beach
28480

Higher Education: J.S. Epperson, Box 282, Shallotte 28459

Missions: C.R. Johnson, 5711 Wisteria Lane, Wilmington 28401

Religion and Race: Mrs. Catherine Ray, III, S. Seventh St., Wilmington
28401

Stewardship: E.C. Lancaster, Rt. 1, Box 29-B, Elizabethtown 28337

Worship: G.L. Bell, 1401 S. College Rd., Wilmington 28401

Children's Ministries: Mrs. Bennett Thomas, Elizabethtown 28337

Youth Ministries: P.D. Midgett III, Box 206, Long Beach 28461

Young Adult Ministries:

Adult Ministries: B.P. Tyson, Box 662, Tabor City 28463

Family Ministries: B.P. Tyson

At Large Members:

Frank I. Ballard, P.O. Box 3667, Wilmington 28401

Communications and Interpretation: T.R. McKay, Box 156, Carolina
Beach 28428

LAY MEMBERS ATTENDING ANNUAL CONFERENCE

Burlington District

Bellemont—H.A. Pickett; *Bethel*—Tyree S. Lindley; BURLINGTON: *Davis Street*—Mrs. Mildred McPherson, Mrs. Harvey C. Mitchel; *Emmanuel*—Mrs. W.S. Griffin; *Faith*—Mrs. Charlie W. Stradler; *Front Street*—Mrs. F.M. Biggerstaff, Charles LeGrand; *Grace*—; *St. Paul's*—Robert Wagoner; *West Burlington*—C.T. Pyles, Jr.; *Burlington Circuit*—; *Carrboro*—Mrs. H.C. Watson, Jr.; *Cedar Grove-Prospect*—Miss Mildred Finley; CHAPEL HILL: *Aldersgate*—Peter Sorant; *Amity*—Dr. I.N. Reynolds; *Orange*—Dr. Fred Brooks; *University*—Mrs. Neil Scott; *Chestnut Ridge*—G.P. Sykes; *Cobb Circuit*—; *Efland*—Mrs. Claude Murray; *Eno-Palmers Grove*—; *Fairview*—James Lee; GRAHAM: *Christ Church-Cedar Cliff*—; *First*—J.A. Mikles, Mrs. Gladys Amick; *Haw River*—Mrs. J. Paul Wilson; *Herbron*—Mrs. E.H. Williamson; *Hightowers*—Barry A. Solomon; *Hillsborough*—Alton Williams; *Leasburg-Salem*—James E. Winslow; *Lebanon*—Mrs. Carol Berry; *Mebane*—Mrs. Brevitt Hook, Ralph E. Snyder; *Milton*—Mrs. Hurley Barker; *Mt. Hermon*—Ray Coon, Mrs. Ray Coon; *New Hope-Purley*—Mrs. Clay Vernon, Jr.; *New Sharon*—Mrs. Carl Walker; *Phillips Chapel*—Mrs. Oscar Tingen; *Rock Creek*—; *St. Luke's*—; *Salem*—George Phillips; *Saxapahaw*—Ben Bulla; *Shiloh*—Mrs. W. Howard Troxler; *Sweptonville*—; *Union Grove*—Catherine Womble; *Walnut Grove*—Mrs. Ralph Wright; *Whitney Cross*—Mrs. Ben Mann; *Yanceyville*—

Durham District

Allensville-Trinity—T.O. Gentry; *Andrews-Soapstone*—Mrs. Carter Cable; BAHAMA: *Mt. Bethel*—Miss Vertee Umstead; *Banks-Grove Hill*—Miss Martha K. Pitts; *Brooksdale-Brookland*—Glenn Titus; *Butner*—Mrs. Bobby L. Privette; *Concord-Oak Grove*—Mrs. James M. Evans; *Creedmoor*—Mrs. J.W. Kapherr; DURHAM: *Aldersgate*—Frank Taylor; *Asbury*—Mrs. C.H. Rich, Mrs. Carl Bunting; *Asbury Temple*—Dr. Ross Townes; *Bethany*—Elmer Johnson, Mrs. John Riley; *Bethesda*—Arden Freer; *Branson*—; *Calvary*—Mrs. Cecil Scott; *Carr*—Mrs. Dan H. Wilkinson, Harold L. Hill; *Duke's Chapel*—H.V. Foust; *Duke Memorial*—R.R. Few, Dr. W.E. Hammond; *Epworth*—Elisha Herndon, Bill Younts; *Glendale Hts.*—Mrs. Jean L. Hood; *Lakewood*—W.E. Cooper; *Maybrook-Massey*—; *McMannen*—Mrs. Howad Blanton; *Parkwood*—Rhett Chamberlain; *Pleasant Green*—W. Clyde Walker; *St. Paul*—Lloyd Cozart; *Trinity*—Dr. D. Edmond Miller; *Wellons Village*—Bill (William) Young; *Ellis Chapel*—; *Fletchers Chapel*—Mrs. Thelma Lemmond; *Granville Circuit*—Mrs. Spurgeon Peters; *Granville-Vance*—; HENDERSON: *City Road*—Mrs. Neil Smith; *Hen: First*—; *White Memorial*—Lois C. Wilder; *Lea's Chapel-Warren's Grove*—Mrs. John Craig; *Mt. Sylvan*—Joseph Porterfield; *Mt. Tabor-Riverew*—; *Mt. Tirzah-Helena*—Mrs. Millard C. Dunn; *Mt. Zion*—Mrs. Frank Wrenn; *Oxford*—Tom Speed; *Oxford Circuit*—Mrs. Carl Lawrence,

Jr., *Rehoboth-Harris Chapel*—Mrs. Macon Harris; *Rougemont*—; ROXBORO: *Ca-Vel*—Jack Clayton; *Grace*—Mrs. Charles M. Herring; *Longhurst*—Wayne Wilborn; *Long Memorial*—Paul G. Patterson; *Stem-Bullock*—; *Tabernacle-Marrow's Chapel*—Harold Smith.

Elizabeth City District

Ahoskie—Mrs. Joseph Bryant; *Albemarle*—Mr. Robert S. Marsh; *Aulander*—; *Chowan*—Mr. E.P. Jones; *Creswell*—Mr. Jennings Davenport; *Currituck*—; *Edenton*—Mr. Thomas M. Surrat; ELIZABETH CITY: *City Road*—Mrs. William T. Mann; *First*—Miss Martha Sheely; *Riverside*—Mr. Carlice Williams; *Gatesville*—Mr. H.V. Beamon; *Harrellsville*—; *Hatteras*—; *Hertford*: *First*—Mrs. Frank McGoogan; *Kinnakeet*—Mrs. Cecil Midgett; *Kitty Hawk*—Mrs. E.N. Leigh; *Manns Harbor-Stempy Point-East Lake*—Mrs. John Ledford; *Manteo*: *Mt. Olivet*—Mrs. Archie Burrus, Mr. Dal Williams; *Mayock*—; *Murfreesboro*—; *New Hope-Woodland*—Mr. Curtis Eure; *Newland-Grace*—Mrs. Ronald Cox; *North Gates*—; *Ocracoke*—Mrs. James Creech; *Pasquotank*—Mr. Harry Ranhorn; *Perkins*—Mrs. Charles Smith; *Perquimans*—Mr. George Jackson; *Pilmoor Memorial*—Mr. Orville Betts; *Plymouth*—Dr. A.M. Stanton; *South Camden*—Mrs. H.F. Gregory; *South Mills*—Mr. H.T. Mullen; *Tyrrell*—Mr. Robert Mitchell; *Union-Newbegun*—Mrs. Dennis M. Rogerson; *Wanchese*—Mrs. L.L. Gibbs; *Windsor*—;

Fayetteville District

Angier—Mrs. Bessie Pruitt; CLINTON: *First*—Charles Recktenwald, Norwood Parker; *Grace*—W.D. Russell; *Clinton Circuit*—Mrs. John Pope; *Coats*—Delbert Lockamy; *Coharie Mission*—Mrs. Elizabeth Bell; *Cotton*—James Harvey Trogden, Jr.; *Cumberland*—E.D. McKinnon; *Dunn*: *Divine Street*—Mrs. Henry Sandlin, Jr., Earl Vann; *Erwin*—Graham Stewart; FAYETTEVILLE: *Arran Lake*—Mrs. Grace Royal; *Calvary*—S. Lee Mulkey; *Camp Ground*—; *Christ*—Leroy Cook, Mrs. Paul Smith; *Culbreth Memorial*—Mrs. Marvin Young; *Gardners*—William Johnson; *Haymount*—Mrs. Kay Bundy, George Tinnin; *Hay Street*—Neal Reichle; *John Wesley*—Mrs. Seavy Wesson; *Johnson Memorial*—; *Lyon Memorial*—; *Person Street*—Mrs. Patsy Lusk; *St. Andrews*—Mrs. Mae Johnson; *St. Matthews*—Mrs. Raymond A. Bass; *Salem*—Marcus McKnight, Lecto Ray; *Victory*—Mrs. J.R. Lancaster; *Wesley Heights*—Mrs. Louise Peterson; *Goshen-Keener*—Mrs. T.R. Westbrook; *Hope Mills*—John Davis; *Hopewell-Mt. Moriah*—Hazel Williamson; *Kipling-Cokesbury*—T.C. Kendall; *Leslie*—L.L. Milam; *Lillington*—Leon Kelly; *Linden*: *Parkers Grove*—Mrs. Earnest West; *Mamers*—; *Newton Grove*—Mrs. Minnie Wilks; RAEFORD: *First*—Mrs. Ethelynde Ballance, Mrs. T.B. Upchurch, Jr.; *Hoke*—Margaret Pannell; *Roseboro*—Mrs. I.W. Kinlaw; *Salemburg*—William A. Warren, Jr.; *South River*—Mrs. George W. Horne; *Spring Hill*—Thomas Farrar; *Spring Lake*—Mrs. Hilda Overfelt; *Stedman*—A.W. Blake; *Tabor*—W.E. Smith; *Wesley-Black's Chapel*—Mordecai Vann.

Goldsboro District

Benson—Donald A. Parker; *Beston*—; *Bethel-Rones*—Mrs. Ruby Grady; *Brogden-Falling Creek*—; *Browning-Smith*—; *Corinth-Antioch*—Jack Strickland; *Eureka-Yelverton*—Miss Virginia Sauls; *Faison*—; *Four Oaks*—Albert Stanley; *Fremont*—John W. Blackman; *Garris Chapel*—GOLDSBORO: *Airboro*—*Daniels*—Chester Corman; *New Hope*—Ben Boyette, Sr.; *Pine Forest*—Mrs. Claudia Hollowell; *Providence*—J.L. Overman; *St. John*—Ashley C. McLamb; *St. Luke*—Mrs. Jacob A. Harris, Dan Holland; *St. Paul*—Mrs. Franklin M. Bennett, Mrs. W. Robert Johnson; *Salem*—Ted Tillman; *Institute*—William P. Sutton, Charles Hardy; *Jerusalem-Bethel*—; *Kenansville*—Mrs. Sally Ingram; *Kenly-Buckhorn*—Mrs. F.J. Duplissey; *La Grange*—Mrs. J. Horace Sutton; *Magnoli*—Ray Thomas; *Micro-Fellowship*—Walter Davis; *Mt. Olive*—Norbet Wilson; *Pikeville-Mt. Carmel*—Wilbur Pike; *Pine Level*—Jerry Blackmon; *Princeton*—Mrs. M.V. Rains; *Rose Hill*—Mrs. C.W. Surratt; *Saulston-Jefferson*—Mrs. Carl Teachey; SELMA: *Brietz*—Mrs. Alice Overby, *Edgerton*—Grover Dees; *Seven Springs*—; SMITHFIELD: *Asbury*—Roy A. Jones, *Centenary*—M.W. Stancil, Ben Grimes; *Whitley*—Otto Hardt; *Trinity*—Maurice Rouse; *Turkey-Friendship*—; *Wallace*—W.L. Hussey; *Warsaw*—; *Wayne Circuit*—Butler Holt.

Greenville District

Aurora—Mrs. George Fisher; *Ayden*—Pierce Sumrell; *Bath*—Mrs. Ruth Boone; *Belhaven*: *Trinity*—; *Bell Arthur*—Mrs. Bess Hunnings—*Bethel*—D.O. Speir; *Farmville*—J. Howard Harris; GREENVILLE: *Holy Trinity*—Craig Higgins; *Jarvis Memorial*—Dr. H.C. Ferrell, Jr., Mrs. H.C. Ferrell, Jr.; *St. James*—Hershel Williams, Mike House; *Griffton*—John T. Oglesby, Jr.; *Grimesland*—Mrs. Louise Hodges; *Hobgood*—Mrs. Susan Smith; *Hookerton*—Charles Albritton, III; *Jamesville*—Mrs. Mary Martin; KINSTON: *Queen Street*—H.F. Brooks, Don Cobb; *St. Mark-Woodington*—; *Westminster*—Mrs. Michael McLeod, Robert A. Scott; *Kinston Circuit*—Mrs. B.C. Langston; *Lane's Chapel*—W.R. Newell; *Macedonia*—; *Mattamuskeet*—; *Maurity-Mt. Herman*—; *Monk-Walstronburg*—; *Noble's Chapel*—; *Pink Hill*—; *Rainbow*—Mrs. John Felton; *Robersonville*—Lenward Thomas; *Salem*—Mrs. J.R. Godley; *Snow Hill*: *Calvary*: Albert Hill; *Stantonsburg*—Mr. Alton B. Eason; *Stokes*—James R. Howard; *Swan Quarter*—Mrs. Carolyn Harris; *Vanceboro*—James B. Gaskins; *Vanceboro Circuit*—Mrs. Shirley James; WASHINGTON: *Asbury*—Mrs. N.L. Mixon; *First*—Hannis Latham, Mrs. Hannis Latham, Jr.; *Washington Circuit*—; *Webb*—Archie Davis; *Wesley*—Durwood Hines; *Williamston*—M.B. Daniels.

New Bern District

Asbury-Dover—Wade Davis; *Atlantic*—; *Beaufort*: *Ann St.*—Mrs. John Moore, Mrs. Jan Smith; *Beech Grove*—Mrs. O.G. Richardson; *Belgrade-Tabernacle*—Frank Dickerson—*Bridgeton*—W.M. Critcher;

Cedar Island—Neil Daniels; *Core Creek*—James E. Dickenson; *Harkers Island*—Walter S. Guthrie; *Harlowe-Oak Grove*—Mrs. Edith Jarman; **HAVELOCK**: *Cherry Pt.*—Mrs. Doris Tomlinson; *First*—James Coale; *Hubert*—Mrs. Grace Sanders; **JACKSONVILLE**: *Northwoods*—Mr. Buford Fulghum, Mrs. B.E. Fulghum; *Trinity*—Mrs. Joseph Beasley, W. Joseph Powner; *Marshallberg*—; *Maysville*—Robert Mattocks; *Midway-Bethlehem*—Leon Weeks; **MOREHEAD CITY**: *First*—Mrs. J.C. Taylor, Mrs. Tibbie Roberts; *Franklin Memorial*—; *St. Peter's*—E.W. Chappell; **NEW BERN**: *Centenary*—W.C. Chadwick, John Morton; *Garber*—Robert Stephens; *Riverside*—A.T. Jackson; *Trinity*—Tyler Dunlap; *Newport*: *St. James*—Wilbur Garner; *Oriental*—; *Pamlico Parish*—Evelyn Smith; *Pollocksville*—; *Richlands*—W. Ray Brown; *Richlands Circuit*—Marvin Williams; *Riverdale*—; *Salter Path*—; *Shady Grove*—J. Hilton Moore; *Sneads Ferry*—Robert Piner, Sr.; *Straits-North River*—; *Swansboro*—Helen Hamilton; *Trenton*—Robert Jarman; *Verona*—Mrs. D.L. Russell; *Williston-Sea Level-Stacy*—Charles Piner.

Raleigh District

Apex—H.M. Covington; *Bethlehem-Shady Grove*—C.E. Skillman; *Cary*: *First*—Doug Richmond; *White Plains*—Warren Brainard, Mrs. Thomas Sibley; *Clayton*—David B. Bell; *Ebenezer*—G.F. Poole; *Franklin*—; *Franklinton*—; **GARNER**: *First*—Dudley Buffaloe, Mrs. Elizabeth Rand; *St. Andrews*—Kathleen Byrd; *Gillburg*—Beth Parham; *Hollands*—; *Jerusalem-Zion*—Mrs. Lilly Harton; *Knightdale*—Mrs. John C. Bullock; *Louisburg*—John B. York; *Louisburg Circuit*—Mrs. Russel Nelmes; *Macon*—Mrs. Henry Fuller; *Middleburg*—; *Mt. Carmel*—Elizabeth Savage; *Mt. Zion*—Charles McCullers; *Norlina*—Leigh Taylor; *Plank Chapel*—Mrs. Johnny Moss; *Raleigh*—; *Benson Memorial*—Mrs. Maury Ogle; *Cokesbury*—Mrs. Julia Hillmann; *Edenton Street*—Dr. Charles F. Carroll, Dr. Frank B. Thomas, Dr. Louis R. Wilkerson; *Fairmont*—Mrs. H.R. Gariss, Sr., O.D. Fleming, Jr.; *Hayes Barton*—Mrs. H.A. Davis, Ivey N. Hudson; *Highland*—Mrs. G.B. Boddie, Robert E. Smith; *Jenkins Memorial*—A.E. Goldfinch, Sr.; *Layden Memorial*—Mrs. Ethel Young; *Longview*—Mr. Paul Robey; Al Roebuck; *Macedonia*—Mrs. Mada Gasperson; *Millbrook*—Miss Margaret Green, W.T. Hatch; *North Raleigh*—Ben Gravely; *Pleasant Grove*—Wilma Napier; *St. James*—Mrs. Vince C. Outland, Mr. Vince Outland; *St. Marks*—F. Benton Ham, Dr. T. Edwin Perry; *Trinity*—Paul Etheridge, Jr., R. Gage Smith; *Wesley Memorial*—Mr. W.H. Barber; *Westover*—F.Dale Graham, E.F. Goldston; *Wilson Temple*—T. Harold Williams, Sr.; *Wynnewood Park*—Barbara Zobel; *Trinity (Franklin Co.)*—Mrs. Nell Beasley; *Union chapel*—J.D. Wilson; *Vance*—M.R. Wynn; *Wake Forest-Youngsville*—Macon Becton; *Waren*—Mrs. Marie P. Andrews; *Warrenton*: *Wesley Memorial*—Emily Gardner; *Wendell*—Durward White; *Zebulon*—Douglas Finch;

Rockingham District

Bethesda—Gary Lendel Hardin; *Caledonia*—Mrs. Edna Thompson;

Collins Chapel-Philadelphus—Frank Collins; *Cool Springs*—Charlie McNair; *Cordova*—James B. Diggs; *Ellerbe*—; *Fairmont: Trinity*—James O. Perry; *HAMLET: Fellowship*—Harold Boggan; *First*—Mrs. L.R. Winchester; *St. Peter*—Robert Broady; *Laurel Hill*—A.W. Bunch; *LAURINBURG: Central*—Mrs. Annie Ransom; *First*—John Fletcher, Mrs. Aileen McGill; *Galilee*—; *St. Luke*—Marion J. Rogers; *LUMBERTON: Asbury-Pineview*—; *Branch Street-Ashpole*—; *Chestnut Street*—Mrs. J.W. Wilkerson, Mrs. W.F. Scarborough; *Mt. Olive*—Mrs. Donella Parnell; *Lumberton Circuit*—Mrs. Ruth Musselwhite; *MAXTON: St. George-Piney Grove*—Mrs. Verely Malloy; *St. Paul*—Miss Louise Seabolt; *Norman*—Marvin Allen; *Parkton*—Mrs. J. Earl McLendon; *Pembroke: First Calvary*—R.L. Littleton; *Pembroke Circuit*—Mrs. Roberta Scipio; *Philadelphia*—Willard Brewington; *Pleasant Grove*—Mrs. Vera Lowry; *Prospect*—David Perritt; *Red Springs*—; *Rhyne Memorial*—Blanche Skillman; *Trinity*—A.C. Stephenson; *Roberdel*—Mrs. Nancy Trayham; *ROCKINGHAM: East*—J.D. Lamont; *First*—Mrs. Earline Waddell, Milford F. Grantham; *Glenwood*—; *Pee Dee*—Claude Maske; *Trinity*—C.F. Watson, Jr.; *West*—; *ROWLAND: First*—Mrs. Carl C. Edens; *Cedar Grove-Salem*—Thomas D. McCallum; *St. John-Gibson*—Harold Gibson; *St. Pauls*—J. Herman Brisson; *Sandy Plains*—Foster Jacobs; *Sneads Grove-Tabernacle*—Mrs. Leroy Bostic; *Wagran*—Mrs. Olivia Dowdy.

Rocky Mount District

Bailey—Mrs. M.B. Glover; *Battleboro*—; *Bethesda*—; *Calvary*—Harold Myrich; *Conway*—Worth E. Lassiter; *Elm City*—Mrs. John B. Farmer; *Enfield*—Walter M. Parker; *Evansdale-Black Creek*—Mrs. Ralph Jones; *Gaston*—; *Halifax*—Gilbert Vaughn; *Hawkins-Tabor*—Mrs. Clifton Crawley; *Hornes*—Nela Ferrell; *Littleton*—George W. Alston; *Lucama-Sims*—; *Milwaukee*—; *Mt. Pleasant*—Mrs. David Edwards; *Mt. Zion*—Roy Barrow; *Nash*—; *Nashville*—J.P. Woodard; *Northampton*—Mrs. Garland Collier; *Pinetops-Conetoe*—J. Phil Carlton; *Rich Square*—J.R. Baugham; *Roanoke*—Alton K. Dickens; *ROANOKE RAPIDS: First*—Taylor Oakes, Harvey Woodruff; *Rosemary*—Cecil Lynch; *ROCKY Mount: Clark Street*—Mrs. H.G. Davis; *Englewood*—Robert Glover, Jesse Summer; *First*—Don T. Evans, John J. Ferebee; *Marvin*—Herman Allen; *St. Paul*—O.F. Saunders; *Sandy Cross*—Herman Baker; *Scotland Neck*—F.B. Everett; *Seaboard*—Joseph L. Gay; *Smith*—John Wesley Fulghum; *Spring-Garysburg*—Mrs. Ellen Attkisson; *Spring Hope*—Allen Barbee; *TARBORO: Hart*—J. Ira Jenkins; *St. James*—Mrs. Mary Ray Wilson; *Temperance Hall-McKendree*—Don Turner; *Weldon*—Mrs. Mary V. Brown; *West Halifax*—Earl Bowden; *Whitakers*—Ben Neville, Jr.; *WILSON: First*—R.A. Thompson, Jr., W.T. Lamm, Jr.; *West Nash*—; *Winstead*—Mrs. Raymond Jones; *Woodland*—Mr. Vance Way.

Sanford District

Aberdeen—Mrs. S.P. Swaringen, Mrs. F.A. Cummings; *Asbury-Beth-*

lehem—Mrs. Catherine Blackwelder; *Biscoe*—; *Bonlee*—John Talley; *Broadway*—; *Bynum*—Mrs. Ruth Lucier; *Candor*—Mrs. Ruth Chappell; *Carthage*—Wesley Caviness; *Center*—Willie Spivey; *Chatham-Zion*—*Fuquay-Varina*—E.M. Blanchard; *Glendon*—Mrs. J.L. Fields, J.S. Phillips; *Goldston*—Mrs. Earl Goldston; *Holly Springs*—Mrs. Evelyn Dewar; *Jones Chapel-Hickory Mountain*—Mrs. Mossie Gross; *Lemon Springs*—Mrs. J.L. Griffin; *Love Joy-Macedonia*—Weitzell Vuncannon; *Merritts-Ebenezer*—; *Moncure*—Mrs. Willamae Schock; *Morris Chapel*—Mrs. Margaret McDonald; *Mt. Gilead: First*—Mrs. D.A. Bruton; *Mt. Pleasant-Grove-Chapel*—Lamont Norwood; *Pekin*—Philip Hogan; *Pinebluff*—Mrs. Clay Parker; *Piney Grove-Hickory Grove*—Mrs. Orpha Lee Phillips; *Pittsboro: First*—William H. McAllister; *Pittsboro Circuit*—J.W. Durham; *Pleasant Hill*—T.D. Maness; *Poplar Springs-Trinity*—Mrs. W.E. Roseman; *Robbins*—Miss Elgie Currie; *Sandhills*—; SANFORD: *Jonesboro*—A.J. Dixon; *St. Luke*—J.W. Hoyle, Mrs. R.B. Guthrie; *Sanford Circuit*—Mrs. Flora Blue; SILVER CITY: *First*—Mrs. H.E. Stout, Mrs. W.R. Smith; *West End*—Mrs. Meddie Langley; *Silk Hope*—J.V. Smith; *Smyrna*—; *Southern Pines*—Mrs. J.R. Faulkner; *Star*—Clyde O'Quinn; *Troy: Trinity*—Mrs. John P. Callicutt, Earle A. Connelly; *Troy Circuit*—Mrs. Myrtle Hall; *Vass*—William A. Thomason; *West End*—Kermit Copeland.

Wilmington District

Bethel-Lebanon—; *Balden*—Mrs. Robert Edge; *Bolivia*—; *Bolton-Shiloh*—Mrs. E.L. Smith; *Burgaw*—Mrs. Jep Casey; *Carolina Beach*—Mrs. Frances Davis; *Carver's Creek*—B.A. Sigman; *Chadbourn-Evergreen*—Mrs. W.D. Bullard; *Clarkton-Bluefield*—A.M. Wallace, Wilbur Dowless (attended 2nd day); *Dublin*—; *Elizabethtown*—Jimmy Harris; *Fair Bluff-Cerro Gordo*—Mrs. Hilda Nance; *Garland*—Thomas Johnson; *Hallsboro*—Mrs. R.L. Thompson; *Hampstead*—; *Harrells*—; *Lake Waccamaw*—Wendell Prescott; *Ocean View*—Mrs. Sanford Benfield; *Old Dock*—Bill Soles; *Riegelwood*—; *Rocky Point*—DeLeon Fennell; *Scott's Hill*—Mrs. James Edens, Jr.; *Shallotte: Camp*—LeRoy Mintz, Sr.; *Shallotte Circuit*—; *Southport*—Henry Goodwin; *Tabor City*—Paul Gore; *Town Creek*—Mrs. Viola Freeman; *Wesley's Chapel*—Brenda Gooden; *Whiteville*—Mrs. Leslie Thompson, Miss Frances Formy Duval; *Whiteville Circuit*—Mrs. Jim Starnes; WILMINGTON: *Devon Park*—*Epworth*—E.E. Rogers; *Fifth Avenue*—N.C. Magnuson, Eldridge Fergus; *Grace*—Mrs. Judy Carter, Mrs. Thomas C. Needham; *Oleander*—Mary Johnson; *Pine Valley*—Louie Clark; *St. John*—Mrs. Louis Dicks; *Sunset Park*—Katie Fenegan, L.C. Huchs; *Trinity*—Mrs. Rudolph I. Mintz, E.C. Snead; *Wesley Memorial*—Mrs. E.B. Merrill, William R. Henderson; *Wrightsboro*—Mrs. Patricia L. Lane; *Wrightsville Beach*—J.H. Ligon.

Members at Large and Deaconesses

Frank Ballard, Mrs. Carey H. Banks, Jr., Steve Banks, Mrs. M.L. Barton, Susan Bennett, Dr. Seaborn Blair, Shelia Blankenhorn, Mrs. Molly Briley, John C. Brooks, Vernon W. Brown, Rick Bryant, Mrs. Kathryn Bundy, Worth Burns, Mrs. C.H. Cade, T.V. Carter, Jr., Catherine Elizabeth Cook, Donald Craft, Mrs. Billy Cuthrell, Adolph Dial, Mrs. Charles Dorsett, Janice Edens, George Forehand, Grier Garrick, Mrs. Martha Garrick, Mrs. Irene Gattis, J. Nelson Gibson, Mrs. Holland I. Hale, Plummer Hall, Bruce Hargrove, Ned Hill, Kenneth Hite, Miss Kathy Hodges, Mrs. B.L. Holloman, Robert E. Hutchinson, Mrs. R.L. Jerome, Bobby Jolly, L. Merritt Jones, Miss Ramona Jones, Dr. A.K. King, Mrs. Frank Lancaster, Timothy D. Langford, Phil Lofton, L.M. Lutterloh, Mrs. Harold Mann, Joey Marlowe, Mrs. Robert L. Mattocks, John Mears, J. Michael Moore, L.H. Moore, Kenny Morgan, Perri Morgan, Dean H. Morton, Charles McAdams, Robert McKenzie, Mrs. Max Matthews, Mr. William V. McPherson, Jr., Dr. Allen Norris, Tom Pace, Dr. Richard Pearce, Dr. S. Bruce Petteway, Wade H. Pierce, James L. Reese, II, Robin Sabiston, Vann Shaw, Laura Sheely, Mrs. A.M. Stanton, Frank Steinbeck, George D. Stephens, Thomas Strickland, Cindy Talbert, Miss Cara Terrell, Charles Thomas, Ross Townes, Mrs. Alton P. Tripp, Bruce Vernon, Paul Viser, James R. Watkins, Stacy Weaver, Jr., Mrs. R.G. Wilson, Roberta Woods.



Roll and Pastoral Records of Conference Members in Full Connection: 573, 1975

Note: This was formerly the Chronological Roll and is now alphabetically arranged for greater convenience and to provide a listing of the service records of conference members in full connection, both effective and retired. Since the information came from records supplied by each man and includes only service in the North Carolina Conference, the Conference Secretary should be notified of any discrepancies or changes that the members wish to have made. Note that service years vary in value and the Conference Board of Pensions evaluates each year of service in terms of annuity credit. The figures in the right-hand column only indicate the number of years served under episcopal appointment to the North Carolina Conference. All questions concerning years applicable to annuity credits should be directed to the Board of Pensions (*Editor*).

Honorary Member, Bishop Robert M. Blackburn

R. Retired: 115

Sy. Supernumerary: 6

E. Effective: 463

NAME	L.P. Years Service	Present Relation	Where Admitted	When Admitted	Ordained Deacon	Ordained Elder	Years Eff. Service not including L.P. Years
Adams, Dennis Marion <i>Roanoke Rapids</i> , First.		E	Fayetteville	1973	1973	1976	3
Adkins, Lowell Earl <i>Burlington</i> : Front Street Asso. 1974		E	Fayetteville	1974		1975	2
Aiken, Michael Lee <i>Goldsboro</i> : St. Paul Asso. 1974.		E	Fayetteville	1973		1975	3
Aills, Lovell Roy <i>Lucama-Brietz Memorial</i> , 1959. <i>Providence</i> , 1960. <i>Hamlet-Fellowship</i> , 1964. <i>Pikesville-Jefferson</i> , 1969. <i>Wilmington</i> : Pine Valley, 1974.	5	E	Wilmington	1959	1959	1961	17
Aitken, Paul Wesley Trans. from W. Va., 1954. <i>Leasburg</i> , 1952. <i>Roper</i> , 1955. <i>Duke Hospital</i> , Chaplain, 1956.	1	E	Charleston, W. Va.	1952	1952	1955	24
Alexander, Gayle Thomas Trans. from Kentucky, 1950. <i>Hebron-Chestnut Ridge</i> , 1956. <i>Trinity</i> , 1962. <i>Webb Avenue-Trinity</i> , 1969. Clinical Chaplain, <i>Alamance Co. Mental Health Center</i> , 1972.		E	New Bern	1957	1957	1960	19
Alexander, Joseph Culbreth, Jr. <i>Chapel Hill</i> : Orange, 1958. <i>Creedmore</i> , 1960. <i>Chapel Hill</i> : Aldersgate, 1965. Graduate School, Ohio Univ., 1969. Asst. Prof. of Speech Communication and Rhetoric, <i>Western Carolina University</i> , 1973.		E	New Bern	1957	1957	1961	19
Allen, Gordon Edmond, Jr. <i>Nash Charge</i> , 1953. <i>Seven Springs</i> , 1956. <i>Providence-Falling Creek</i> , 1957. <i>Currituck</i> , 1961. <i>South Mills</i> , 1963. <i>Kittrell-Plank chapel</i> , 1966. <i>Person Street</i> , 1970. <i>Wesley's Chapel</i> , 1972. <i>Center</i> , 1973. Sabbatical, 1974. <i>Harrels</i> , 1975.	7.50	E	Durham	1961	1956	1958	15
Andrews, Chester J. <i>Scots Hill</i> , 1932. <i>Maysville</i> , 1933. <i>Warsaw</i> , 1937. <i>Webb Avenue-Fountain Place</i> , 1940. <i>Maxton</i> , 1945. <i>Chadbourn</i> , 1948. <i>Rosemary</i> , 1949. <i>Robbins</i> , 1953. <i>Ahoskie</i> , 1957. <i>Mount Gilead</i> , 1960. <i>Fifth Avenue</i> , 1964. <i>Hertford</i> , 1968. Retired, 1972.		R	Greenville	1931	1933	1935	40.50
Andrews, John Cleveland <i>Duke Div. School</i> , 1959. <i>Jerusalem-Zion</i> , 1960. <i>City Road</i> , 1964. <i>Littleton</i> , 1968. <i>Maurry-Mt. Herman</i> , 1970. <i>Hollands</i> , 1975.		E	Rocky Mount	1960	1960	1965	16
Armstrong, Edward Porter <i>Assoc.</i> , <i>Hay Street</i> , 1975. <i>Waccamaw</i> , 1958. <i>Union Chapel</i> , 1962. <i>Fremont</i> , 1964. <i>Riverside</i> , 1968. <i>Riverdale</i> , 1969. <i>Pamlico Parish: Associate</i> , 1976.	1	E	Wilson	1958	1958	1961	18
Ashmore, Hubert R. <i>Lucama-Buckhorn</i> , 1926. <i>Bladen Circuit</i> , 1929. <i>Stedman Circuit</i> , 1930. <i>Aurora Circuit</i> , 1934. <i>Biscoe</i> , 1937. <i>Fayetteville Circuit</i> , 1941. <i>Trinity</i> , 1944. <i>Yanceyville Circuit</i> , 1946. <i>Manteo</i> , 1951. <i>Saint Pauls</i> , 1955. <i>Littleton</i> , 1959. Retired, 1961.		R	Fayetteville	1925	1927	1929	35.75
Atchley, Robert Wayne Transferred from Florida, 1975. <i>Sneads Grove</i> , 1976.		E	Fayetteville	1975	1971	1976	1
Auman, James Albert <i>Stem</i> , 1947. <i>Four Oaks</i> , 1947. <i>Fayetteville Circuit</i> , 1951. <i>Hertford</i> , 1956. <i>Garner</i> , 1961. <i>Association of Methodist Colleges</i> , Raleigh, 1964. <i>Highland</i> , 1969. <i>Jacksonville: Trinity</i> , 1972. <i>Wilmington Dist. Supt.</i> , 1975.	1	E	Elizabeth City	1947	1952	1954	29
Aycock, Johnnie D. <i>Rocky Mount</i> : First, Assoc. & Ed. Director, 1948. <i>Scotland Neck</i> , 1949. <i>Lumberton Circuit</i> , 1953. <i>Ellerbe</i> , 1957. <i>Saxapahaw</i> , 1960. <i>West end</i> , 1964. <i>Wilson</i> : Winstead, 1968. <i>Snow Hill</i> : Calvary, 1973. <i>Havelock</i> : First, 1975.		E	Elizabeth City	1947	1947	1949	29
Bailey, James Herbert South Carolina Conf., 1953. Western N.C. Conf., 1955. Trans. N.C. Conf., 1956. <i>Elm City</i> , 1956. <i>West Nash</i> , 1961. <i>Weldon</i> , 1965. <i>Chestnut St.</i> , 1968. <i>Greenville</i> : Jarvis Memorial, 1974.	5	E	Wilson	1958	1958	1960	18
Baker, Randall Trans. from Holston Conf., 1956. <i>Glendon</i> , 1956. <i>Haw river</i> , Trans. from Holston Conf. 1956. <i>Glendon</i> , 1956. <i>Haw River</i> , 1957. <i>Pittsboro</i> , 1960. <i>West Burlington</i> , 1968. <i>Goldsboro</i> : St. Luke, 1974.		E	Knoxville Tenn.	1953	1955	1957	23

Baldrige, Robert Lee	3	E	Greenville	1956	1957	1959	20
<i>Red Oaks-Yorks Chapel, 1956. Pinetops-Conetoe, 1959. Glenwood, 1964. Conway, 1965. Macedonia, 1968. Salem, 1973. Coordinator, Leadership and Development and Adult Work, Conference Council on Ministries, 1974.</i>							
Ball, Walter C.	1	R	Wilmington	1924	1926	1928	42.50
<i>Lakewood, 1920. Cary-Apex, 1924. Franklinton, 1928. Aberdeen Vass, 1930. West Durham, 1934. Goldsboro: St. Paul, 1936. Kinston: Queen Street, 1940. Wilson: First, 1944. Fayetteville Dist Supt., 1948. Burlington: Front St., 1953. Rocky Mount Dist. Supt., 1956. Sanford: Steele St., 1962. Retired, 1966.</i>							
Bame, Robert L.		E	Rocky Mount	1943	1943	1945	33
<i>West Halifax, 1943. Pikeville, 1947. La Grange, 1951. Southern Pines, 1954. Fifth Avenue, 1959. Hertford: First, 1964. Tarboro: St. James, 1968. Roxboro: Long Memorial, 1973.</i>							
Barber, Morris Lee	4	E	Ohio	1967	1967	1969	9
<i>Trans. from Ohio Conf., 1967. Pleasant Green, 1967. Banks-Grove Hill, 1969. Bahama: Mt. Bethel, 1973.</i>							
Barber, Wilson Edward		E		1969	1969	1974	7
<i>Grace, 1969. Raleigh: Franklin, 1971. Mt. Zion, 1973. Erwin, 1975.</i>							
Barfield, Warren Clark		E	Fayetteville	1973	1973	1976	3
<i>Wilmington: Wesley Memorial Asso. 1975.</i>							
Barrett, Troy J.		E	Henderson	1946	1946	1948	30
<i>Dir. of Youth Work & State Dir. of Student Work, Durham, 1946. Broadway, 1949. Methodist Home for Children, 1952. Zebulon-Wendell, 1954. Zebulon, 1955. Wesley Memorial: Warrenton, 1959. Cary: First United, 1964. New Bern: Centenary United, 1969. Jarvis Memorial, 1970. Durham: Epworth, 1974.</i>							
Barrs, William K.		E	Raleigh	1937	1939	1941	39
<i>Duke Ct., 1937. Lakewood, 1939. Chaplain, U.S. Army, 1942. Chaplain, Veterans Administration Hospital, San Francisco, Calif., 1946. VA Chaplain, 1956. Disability Leave, 1973.</i>							
Bass, Walton N., Sr.	2	Sy.	Durham	1953	1953	1955	18
<i>Rougemont, 1951. Woodington, 1953. Beech Grove, 1956. Trenton, 1959. Norman, 1963. White Plains, 1966. Wellons Village, 1967. Sabbatical Leave, 1969. Supernumerary, 1970.</i>							
Beale, Carroll H.		R	Norfolk, Va.	1948	1948	1948	25
<i>Newton Grove, 1960. Union, 1961. Bath, 1962. Roper, 1963. Engelhard, 1964. Grimesland, 1965. Harrellsville, 1966. Woodland, 1967. Bynum, 1968. Ocrocoke, 1969. Sandhills, 1971. Retired, 1973.</i>							
Beane, Kenneth E.		Sy.	Sy. Wilmington	1951	1951	1951	24
<i>Air Force Chaplain, Lake Charles, La., 1952. London, England, 1953. Maxton-St. Pauls, 1954. Air Force Chaplain, Duluth, Minn., 1955. Sweepsonville, 1958. U.S. Air Force Chaplain, 1960-1972. Retired from USAF, 1972. Sabbatical Leave, 1973. Fayetteville: Hay Street, Assoc., 1974. Supernumerary, 1975.</i>							
Bedsworth, Ellis Jennings		E	Fayetteville	1955	1955	1958	21
<i>Vanceboro Circuit, 1956. Beech Grove, 1959. LaGrange, 1961. New Bern Trinity, 1967. Bethel, 1973.</i>							
Beeson, Gilbert Ward, Jr.		E	Durham	1961	1961	1963	15
<i>Culbreth Memorial, 1963. Chaplain, U.S.A.F., 1969.</i>							
Benfield, Jack Monroe	6	E	Burlington	1964	1966	1968	12
<i>Harper's, 1956. Wesley Chapel, 1957. Franklin: Trinity, 1959. Spring Hill, 1961. Vance, 1963. Garner, 1972. Kenansville Circuit, 1973. Fremont, 1976.</i>							
Bergland, John K.		E	Fayetteville	1976	1950	1955	0
<i>Transferred from West Ohio, 1976. Prof. Duke Div. School, 1976.</i>							
Bingham, Buell E.		R	Elizabeth City	1947	1947	1947	21.50
<i>Roper, 1947. Alamance, 1952. Goldston, 1954. Kinnakeet, 1956. So. Camden, 1958. Asbury, 1916. Smith, 1965. Retired, 1969.</i>							
Bissette, Lester Cefare	2	E	Wilmington	1959	1959	1961	17
<i>Battleboro, 1955. Richlands Circuit, 1956. Pasquotank, 1957. Belhaven, 1959. Browning Smith, 1961. Lovejoy-Macedonia, 1964. Pleasant Hill, 1965. Cumberland, 1974. Pine Bluff, 1975.</i>							
Bizzell, Henry A	.75	E	Wilmington	1951	1951	1953	25
<i>Waccamaw Circuit, 1948. Gatesville, 1951. Raleigh St. Mark, 1956. Fairview, 1960. Lake Waccamaw, 1964. Cordova, 1967. Pembroke First, 1968. Benson, 1972. Manteo Mt. Olivet, 1973.</i>							

Black, Bobby Carl	E	New Bern	1957	1957	1959	19	
<i>Durham: Aldersgate, 1958. Schilling AFB, Kansas, 1959. Mildenhall AB, England, 1961. Little Rock AFB, Ark., 1964. Clark AB, Republic of Philippines, 1967. Davis-Montham AFB, Arizona, 1969. Thule AFB, Greenland, 1972. Nellis AFB, Nevada, 1973.</i>							
Blackburn, Linwood E.	E	Durham	1941	1941	1941	35	
<i>Missionary Candidate, Board of Missions, 1941. Missionary to Angola, Board of Missions, 1943. Pembroke: First, 1949. Missionary to Angola, Board of Missions, 1952. Board of Missions Executive, 1958. Assoc., Wilson: First, 1972.</i>							
Blankenhorn, Richard Robert	7	E	Durham	1961	1957	1961	15
<i>Harlowe-Oak Grove, 1954. Dover Circuit, 1957. Airboro, 1960. Jenkins Memorial, 1965. Roseboro, 1971.</i>							
Blount, George W.	R	Rocky Mount	1932	1932	1932	28.50	
<i>Burgaw, 1932. Warsaw-Magnolia, 1933. Edenton, 1935. Spring Hope, 1938. Selma, 1942. W. Burlington, 1946. Carthage, 1950. Louisburg, 1954. Raleigh: Wesley Memorial, 1957. Retired, 1961.</i>							
Blue, John R.	2	E	Maryville, Mo.	1952	1955	1956	24
<i>Trans. Mo. East Conf., 1950. Vanceboro Circuit, 1954. Trans. back to Mo. East Conf., 1956. Trans. from Mo. East Conf., 1958. St. John, 1958. Princeton, 1959. Salem, 1963. Union Grove, 1967. Chaplain, VA Center, Martinsburg, Va., 1968. Chaplain, VA Hospital, Durham, 1971.</i>							
Boggs, Clyde S.	R	Winchester, Ky.	1934	1936	1938	39	
<i>Trans. from Kentucky Conf., 1937. Newport, 1937. Aurora, 1941. Chaplain USA, 1943. Lakewood, 1946. Mt. Gilead, 1951. Haymount, 1954. Clinton, 1957. Dist. Supt., Wilmington, 1961. Steele St., 1966. Richlands, 1970. Retired, 1973.</i>							
Bone, Jesse Virgil	E	Kinston	1962	1962	1964	14	
<i>Salemburg, 1962. Front Street, 1964. Saxapahaw, 1966. Fuquay-Varina, 1970. Emmanuel, 1976.</i>							
Boone, Daniel C.	6	R	Rocky Mount	1943	1944	1945	26
<i>Walstonburg, 1937. Robersonville, 1938. Littleton Ct., 1942. Person St., 1945. Bynum, 1946. Garland, 1948. Dover, 1949. Pink Hill, 1950. Pinetops, 1953. Bladen, 1955. Moncure, 1958. Norman, 1961. West End, 1963. Halifax, 1964. Stokes, 1968. Retired, 1968.</i>							
Boone, Paul Wendell	E	Harrisonburg, Va.	1956	1956	1958	19	
<i>Trans. from Va. Conf., 1957. Dublin, 1957. Lake Waccamaw, 1959. Carthage, 1963. Christ, 1969. Troy: Trinity, 1970. Whiteville, 1974.</i>							
Boone, Sidney Grant	E	Durham	1941	1943	1945	35	
<i>Sandy Cross, 1941. Robersonville, 1945. Clark St., 1948. Norlina, 1951. Wendell, 1955. Williamston, 1959. Asbury, 1964. Dunn: Divine St., 1968. Wilmington: Trinity, 1973.</i>							
Bostick, Joseph Kent	E	Goldsboro	1945	1947	1949	31	
<i>Marrin, 1945. Kenly, 1947. Seaboard, 1951. Ellerbe, 1952. Lyon Memorial, 1955. Webb Avenue, 1958. Wesley Memorial, 1962. Mount Olive, 1966. Siler City: First, 1968. Mt. Sylvan, 1971. Fayetteville: Christ, 1975.</i>							
Bowman, Daniel Dwight	2	E	Goldsboro	1967	1967	1969	9
<i>Moncure, 1964. Seaboard, 1967. Milwaukee, 1972.</i>							
Bradley, David Gilbert	E	Long Beach, Calif.	1939	1941	1948	31	
<i>Duke Univ., Dept. of Religion, Asst. Prof., 1949. Assoc. Prof., 1959. Full Prof., 1970.</i>							
Bradshaw, Francis Conner	E	Greenville	1963	1963	1966	13	
<i>Cedar Grove, 1964. Bonlee, 1966. Rocky Mount First, Min. of Ed., 1968. Elizabeth City: City Road, 1971.</i>							
Brantley, Allen P.	R	Greensboro	1918	1920	1922	29.50	
<i>Pastoral record information not available.</i>							
Braswell, Kermit Lee	E	Durham	1961	1961	1964	15	
<i>Verona, 1960. Gillburg Charge, 1961. Knightdale, 1964. Fremont, 1968. Raleigh Westover, 1969. Kinston Queen St., 1975.</i>							
Bredin, Clarence Rennekar	R	New Bern	1957	1957	1961	17	
<i>Sandy Cross, 1957. Aulander, 1960. Calvary, 1965. Retired, 1974.</i>							
Bridges, Lawrence James	E	Wilmington	1951	1951	1951	25	
<i>Shallotte Camp, 1951. Princeton, 1955. Southport, 1957. Franklinton, 1961. Carr, 1966. Wallace, 1970. Burlington Grace, 1973.</i>							
Brodie, Robert S.	1	E	Burlington	1952	1954	1956	24
<i>West Halifax, 1949. Student, University of Florida, 1950. Spring Hope, 1952. Scotland Neck, 1957. St. James, Airboro, 1959. Grafton, 1964. Zebulon, 1967. Hope Mills, 1971. Weldon 1975.</i>							

Brogan, Wesley Gamble	E	Kinston	1950	1952	1953	26
<i>Moncure, 1950. Yanceyville, 1953. Swepsonville, 1955. Conf. Bd. of Ed., 1958. Student, 1967. Prof. Greensboro College, 1968. McIver School, 1975.</i>						
Brothers, Lloyd C.	1	R Wilson	1919	1918	1918	42.50
Pastoral record information no available.						
Brown, Adrian E.	R	Raleigh	1922	1924	1926	39.50
<i>Stumpy Point, 1922. Garland, 1924. Haw River Circuit, 1926. Robersonville, 1930. Manteo, 1933. Moyock-Currituck, 1937. Yanceyville, 1939. Parkton, 1940. Bridgeton-Riverside, 1945. Goldsboro Circuit, 1950. Grifton Circuit, 1952. Gaston, 1953. Maury, 1957. Jarvis Memorial, Assoc., 1969. Retired 1962.</i>						
Brown, Chester D.	E	Greensboro	1951	1952	1953	25
<i>Glendon, 1951. Branson, 1955. Havelock: First, 1958. Laurel Hill, 1960. West Burlington, 1963. Bethesda (Fairmont), 1968. Vass, 1970. Trinity, 1975.</i>						
Brown, James C.P.	E	Kinston	1950	1950	1952	26
<i>Saxapahaw, 1950. Pittsboro, 1954. Lyon Memorial, 1958. Sunset Park, 1962. Williamston, 1966. Kinston: Westminster, 1971. Morehead City: First, 1975.</i>						
Brown, Philip S.	E					
Trans. from Texas, 1973. Exec. Dir., Episcopal Home for Aging, <i>Southern Pines, 1973.</i>						
Brown, Samuel Hoyt	3	E Virginia Beach, Va.	1959	1959	1961	17
Trans. from Va. in 1959. <i>Franklin Memorial, 1962. Queens Creek-Oak Grove, 1964. Wellons Village, 1966. Kipling-Cokesburg, 1967. Maxton: St. Paul, 1971. Gardner, 1976.</i>						
Browning, Paul Casto	3	E Buckhannon, W.Va.	1953	1954	1956	23
Trans. from W. Va. Conf., 1953. <i>Burlington Circuit, 1953. Wrightsville Beach, 1956. Sunset Park, 1960. Trinity Fairmont, 1961. Long Memorial-Roxboro, 1965. Trinity-Jacksonville, 1969. Wilmington: Trinity, 1972. Morehead City: First: 1973. Administrator, Wesley Manor, 1975.</i>						
Bryan, James Lawson	E	Kinston	1962	1962	1965	14
Asst., <i>Trinity, 1960. Rock Creek, 1961. Silk Hope, 1962. Efland, 1965. Chaplain, U.S. Army, 1967.</i>						
Bryant, Charles Vernon	1	E Wilmington	1959	1959	1961	17
Trans. from Ohio, 1958. <i>Broadway, 1958. Grace, 1963. Lillington, 1968. Garner: First, 1970. Chapel Hill: University, 1974.</i>						
Bundy, Robert Francis	E	New Bern	1957	1957	1960	19
Trans. from Kentucky, 1957. <i>Swan Quarter-Fairfield, 1957. Riverside, 1961. Princeton, 1966. Durham: Carr, 1970. Lillington, 1976.</i>						
Bunn, Paul Grayson	1	E Fayetteville	1955	1956	1959	21
<i>Troy Circuit, 1955. Carvers' Creek, 1958. Bd. of Missions. Congo, 1959. Bethesda, 1962. Millbrook, 1968. Rockingham: First, 1971. Fayetteville: Haymount.</i>						
Burgess, Roy O.	E	Fayetteville	1973	1960	1962	3
Trans. from Florida, 1973. <i>Wanchese, 1973.</i>						
Byers, Leonard C.	E	Fayetteville	1971	1971	1976	5
<i>Burlington, St. Luke, 1971. Chaplain, VA, 1975. Chaplain Shelby Hospital, 1976.</i>						
Byrd, Albert DeWitt, Jr.	E	Kinston	1950	1955	1956	26
<i>Carver's Creek, 1950. Stedman, 1953. Person St., 1955. Plymouth, 1958. Whitville, 1962. Troy. Trinity, 1966. Grace, 1970. Weldon, 1971. Raleigh: Millbrook, 1974.</i>						
Byrd, Douglas Leon	3	E Rocky Mount	1960	1960	1962	16
<i>Candor, 1957. St. Paul's, 1960. Mt. Sylvan, 1964. Silver City: First, 1971. Beaufort: Ann Street, 1975.</i>						
Byrd, Nathan Hooks	E	Richmond, Va.	1958	1960	1962	18
<i>Federal Point, 1952. Andrew-Soapston, 1956. Trans. to Va. Conf., 1957. Trans. from Va., 1959. Newland-Grace, 1959. Asbury-Pineview, 1963. Glendale Heights, 1964. Carrboro, 1968. Ahoskie, 1973.</i>						
Cameron, Angus McKay	E	Brooklyn, N.Y.	1951	1951	1953	25
Trans. from N.Y. East Conf., 1954. <i>Mattamuskeet, 1954. Northampton, 1960. Evansdale-Black Creek, 1966. Fayetteville: St. Andrews, 1969. Candor, 1975.</i>						
Cameron, Hugh Harris	E	Kinston	1962	1962	1964	14
<i>Pnetops, 1964. Assoc., Rocky Mount: First, 1966. West End, 1968. Chapel Hill: Amity, 1971.</i>						
Campbell, Dennis M.	E	Fayetteville	1968	1968		3
<i>Durham: Trinity, 1973. Asst. Professor and Chairman, Dept. of Religion, Converse College, 1974.</i>						
Capps, Clingman Carter	2	E Wilmington	1959	1959	1961	17
<i>Pittsboro, 1957. Haw River, 1961. Murfreesboro, 1965. Sanford: Jonesboro, 1971. Richlands, 1973.</i>						

Carden, Billy McCoy	E	Durham	1961	1961	1963	15
<i>Maybrook-Mssey, 1961. New Sharon, 1963. Concord-Oak Grove, 1964. St. Matthews, 1969. Durham: St. Paul, 1970. Roanoke Rapids: Rosemary, 1974.</i>						
Carruth, Paul	E	Wilson	1942	1943	1944	34
<i>Caledonia, 1942. St. Paul, 1943. Granville, 1945. Zebulon-Wendell, 1947. Franklinton, 1949. U.S. Air Force, 1951. Tabor City: St. Paul, 1953. Dir., Com. on Christian Higher Education, 1957. Raleigh: Hayes Barton, 1960. Rocky Mount District Superintendent, 1968. Durham: Trinity, 1974.</i>						
Carson, Eric	E	Fayetteville	1957		1957	2
<i>Trans. from Irish Conf., 1974. Director, Fayetteville Urban Ministries, 1974.</i>						
Carter, Theodore Von	5 E	Fayetteville	1968	1958	1970	8
<i>Sanford Circuit, 1965. Granville-Vance, 1967. Raleigh: Wilson Temple, 1972.</i>						
Cash, Howard H.	R	Doweltown, Tenn.	1926	1928	1935	37.50
<i>Stonewall, 1940. Granville, 1942. Mt. Hermon, 1945. Millbrook, 1947. Mamers, 1949. Marshallberg, 1952. Bridgeton, 1957. St. John, 1961. Walstonburg, 1965. Washington Circuit, 1967. Retired 1969.</i>						
Caudill, Charles C.	E	Raleigh	1954	1954	1956	21
<i>Chaplain, U.S. Air Force, 1956.</i>						
Chaffin, J. Claude	E	Rocky Mount	1943	1944	1945	33
<i>Louisburg Circuit, 1943. Swan Quarter, 1945. Murfreesboro, 1947. Perquimans, 1951. Rich Square, 1952. Duke's Chapel, 1954. Robbins, 1958. Carrboro, 1962. Mount Gilead, 1964. Selma, 1969. Plymouth, 1970. Raleigh: Trinity, 1973. Hope Mills, 1975.</i>						
Chambers, Martin R.	R	Memphis, Tenn.	1919	1917	1921	15.50
<i>Assist., Mt. Tirzah-Rougemont, 1920. Murfreesboro-Winton, 1921. Williamston-Hamilton, 1922. Chowan Circuit, 1923. Trans. to Holston Conf., 1925. Trans from North Georgia Conf., 1945. Milton, 1946. Northmount, 1949. West Rockingham, 1950. Rowland, 1952. Tabor City: St. Paul, 1957. Retired, 1958.</i>						
Chandler, Daniel Ross	E	Rocky Mount	1960	1960	1968	10
<i>Assist. Prof., Baruch College, City University of New York, 1971.</i>						
Chandler, George P	E	Pulaski, Tenn	1958	1961-	1962	18
<i>Trans. from Tenn. Conf., 1958. Student, Emory Univ., 1959. Instructor, Methodist College, 1963. Student, Emory Univ., 1966. Prof., Columbia College, 1967. Student, Union Theological, 1975.</i>						
Charlton, David W.	R	Raleigh	1944	1944	1944	18.50
<i>Manteo, 1944. Goldsboro Ct., 1948. Bethesda, 1950. Daniel Memorial, 1952. Fayetteville: Wesley Heights, 1954. Enfield, 1958. Swansboro, 1960. Retired, 1963.</i>						
Cheek, William H.	E	Raleigh	1954	1954	1954	22
<i>Union, 1954. Jefferson, 1957. Glenwood-Trinity, 1958. Seaboard, 1961. South River, 1965. Conway, 1968. Roanoke Circuit, 1969. Bellemont, 1971.</i>						
Cheezem, Clyde Burton	1 E	Rocky Mount	1966	1958	1961	10
<i>Ridgeville, 1956. Bethel-Ebenezer, 1961. South Synor, 1963. South Camden, 1965. Havelock: Cherry Pt., 1972. Old Dock, 1975.</i>						
Cherry, Corbin Lee	E	Durham	1961	1961	1963	15
<i>Bath, 1963. Jefferson, 1965. Chaplain, 1968. Chaplain, USA, 1971. Chaplain to NISA, 1974.</i>						
Chrismon, Harold M., Sr.	7 E	Chapel Hill	1969	1967	1971	7
<i>Union-Newbegun, 1962. Snead's Grove-Tabernacle, 1966. Elm City, 1973. Raleigh: Trinity, 1975.</i>						
Clarke, David A.	R	Asheville	1917	1919	1921	37.50
<i>Pastoral record information not available.</i>						
Clark, William Thomas	E	Memphis	1959	1961	1964	15
<i>Newbern Circuit, 1957. Assoc. Washington, 1961. Hebron-Roper, 1962. Kinston Circuit, 19673. Bethel, 1965. Kenansville-Woodland, 1967. Disability Leave, 1970. Elizabeth City: Riverside, 1971. Disability Leave, 1972. Pink Hill, 1973.</i>						
Clements, William Earle	E	Fayetteville	1973	1973	1976	3
<i>Gaston, 1973. Caledonia, 1976.</i>						
Cline, John Maxwell	.50 E	Henderson	1946	1946	1948	30
<i>Duplin Circuit, 1945. Bynum Charge, 1948. Durham: Bethany, 1952. Beaufort: Ann Street, 1957. Siler City: First Church, 1961. Raleigh: Fairmont, 1964. Burlington: Front St., 1970. Rocky Mount District Superintendent, 1974.</i>						
Coble, Joseph Fillmore	E	Albemarle	1936	1937	1937	40
<i>Union Grove, 1937. Glen Raven, 1938. Tabor City, 1942. Northampton, 1947. Biscoe, 1952. Meth-</i>						

<i>odist Retirement Home, 1955.</i>							
Coile, James Henry	4	E	Goldsboro	1967	1967	1970	9
<i>Kenly, 1963. Lucama, 1963. Bethlehem: Shady Grove, 1966. Oriental (Pamlico Parish), 1970. Trenton, 1971. Hubert, 1976.</i>							
Collins, Thomas Asa		E	Raleigh	1944	1944	1946	32
<i>Gatesville, 1944. Wesley Memorial, 1949. Executive Sec. Bd. of Missions, 1953. President, Wesleyan College, 1959. Roanoke Rapids: Rist, 1975.</i>							
Commander, Richard T.		E	Kinston	1950	1950	1956	26
<i>North Gates, 1950. Elizabeth City: Riverside, 1954. Hamlet: Fellowship, 1959. Burlington: Faith, 1960. Fayetteville: Camp Ground, 1965. Goldsboro: St. Luke, 1969. Raleigh: Fairmont, 1971. Greenville Dist. Supt., 1975.</i>							
Connor, William Oliver	6	R	New Bern	1957	1953	1956	19
<i>Mattamuskeet, 1951. Warren Circuit, 1953. Salem, 1957. Salemburg, 1958. Ebenezer-Westwood, 1962. North Gates, 1964. Lumberton Circuit, 1966. Roberdel, 1970. Bonlee, 1971. Garland, 1973. Harrells, 1974. Disability, 1975. Retired, 1976.</i>							
Cook, Irving Elmer		E	New Bern	1957	1957	1957	19
<i>Trans. from Genesee, N.Y. Conference, 1957. South Mills, 1957. Newport: St. James, 1963. Lillington, 1970. Carrboro, 1973. Hookerton, 1976.</i>							
Cottingham, John Gibson		E	Fayetteville	1968	1968	1970	8
<i>Goldston Charge, 1969. Chaplain, USA, 1970.</i>							
Cotton, Worth Bagley		R	Wilmington	1935	1938	1940	39.5
<i>West End, 1934. Garland, 1936. Newton Grove, 1938. Mt. Hermon Ct., 1941. Parkton, 1945. Rose Hill, 1949. Snow Hill, 1953. Richlands, 1956. Longview, 1916. Troy: Trinity, 1964. Wesley Memorial, 1966. Ahsokie, 1970. Wesley Heights, 1973. Retired, 1974.</i>							
Cox, Richard L.		E		1967	1966		2
<i>Durham, Duke University, 1969. Dean of Students, Duke University, 1974.</i>							
Crawford, Eugene Carson		R	Fayetteville	1925	1927	1929	35.7
<i>Louisburg Circuit, 1925. Mount Gilead Circuit, 1928. Roberdel Circuit, 1932. Rich Square, 1935. Raeford, 1939. Enfield, 1943. Graysburg Circuit, 1945. Durham: Branson, 1946. East Rockingham, 1952. Salem, 1957. Retired, 1961.</i>							
Crawley, Hyder Ferguson	6	E	Rocky Mount	1960	1956	1958	16
<i>Wesley Memorial, 1965. Jamesville, 1961. Eureka: Eureka-Yelverton, 1965. Kenly: Kenly-Buckhorn, 1970. Washington: Asbury, 1972. Morehead City: Franklin Memorial, 1974.</i>							
Creech, Clyde McGee	2	E	Wilson	1958	1958	1961	18
<i>Goldsboro Circuit, 1956. Micro-Fellowship, 1959. Spring Hill, 1963. Airboro-Garris Chapel, 1968. Garris Chapel, 1969.</i>							
Critcher, B. Duke		R	Fayetteville	1925	1927	1929	35.7
<i>Pastoral record information not available.</i>							
Crossno, Ramsey Leon		E	New Bern	1936	1938	1940	40
<i>Walstonburg, 1936. Carrboro, 1937. Lillington, 1938. Moyock, 1943. Warsaw, 1948. Branson, 1952. Havelock: Cherry Point, 1955. Enfield, 1960. Oxford, 1970. Wilmington: Fifth Ave., 1974.</i>							
Crotwell, Helen Gray		E	Fayetteville	1973	1973	1975	3
<i>Duke Univ. Chapel, 1973.</i>							
Crow, William Addison	.50	R	New Bern	1936	1938	1940	34
<i>Ocracoke, 1936. Grimesland, 1939. Richlands, 1941. Elizabethtown, 1949. Warrenton, 1954. Franklinton, 1959.</i>							
Crowder, William Rankin	2	E	Greenville	1948	1951	1953	28
<i>Vanceboro, 1944. Dover, 1948. Hookerton, 1954. Selma: Edgerton Memorial, 1960. Warsaw, 1964. Burlington: St. Pauls, 1968. Goldsboro: Daniels, 1974.</i>							
Crum, John Hammond		E	Durham	1953	1955	1956	23
<i>Pleasant Grove, 1953. Wynnewood Park, 1956. Hope Mills, 1960. Moncure Charge, 1961. N.C. Council of Churches, 1964. Trans. to Southern New England, 1969. Trans. from Southern New England, 1970. Roanoke Ct., 1971. Benson, 1973.</i>							
Crutchfield, Gilbert Wesley		R	Rocky Mount	1943	1943	1945	29
<i>Kitty Hawk, 1943. Pinebluff, 1945. Carrboro, 1949. Tabor City, 1953. Wilmington: Sunset Park, 1954. Elizabeth City, City Road, 1956. Fayetteville: Christ, 1960. Roanoke Rapids: Rosemary, 1964. Fuquay-Varina, 1966. Warrenton: Wesley Memorial, 1970. Retired, 1972.</i>							

Cucare, Nicholas	E	Fayetteville	1976	1950	1954	0
Transferred from West Ohio, 1976. <i>Lumberton</i> : Asbury-Pineview, 1976.						
Cummings, Simeon Foster	E	Durham	1953	1956	1958	23
<i>Prospect</i> , 1953. Coordinator, Outreach, Conf. Council on Ministries, 1973.						
Cushman, Robert Earl	E	Genessee Conf.	1939	1938	1940	37
Trans. from Genessee Conf., 1950. Professor, <i>Duke Univ.</i> Divinity School, 1950.						
Cyr, Ronald Dale	E	Fayetteville	1971		1975	5
<i>Core Creek</i> , 1972. <i>Stokes</i> , 1974. Student, <i>ECU</i> , 1974. <i>Shady Grove</i> , 1976.						
Danek, Thomas Arnold	E	Kinston	1962	1962	1964	14
<i>Wynnwood Park</i> , 1966. Student UNC-CH, 1969. Dir., Union Co. Mental Health Center, 1971. Juvenile Counselor, 1975.						
Daniel, David Eason	E	Burlington	1964	1964	1966	12
<i>Louisburg College</i> , 1963. Vice President, <i>Louisburg College</i> , 1972. Student, Grad. School, NCSU, 1973. <i>Isothermal College</i> , 1975.						
Daniels, Franklin D.	E	Virginia	1960	1960	1963	15
Trans. from Virginia Conf., 1963. <i>Methodist Home for Children</i> , 1963. Chaplain, USA, 1967.						
Davenport, William Smith	7 E	Rocky Mount	1960	1956	1958	16
<i>Jamesville Charge</i> , 1953. <i>Rocky Mount</i> : Clark Street, 1959. <i>Southport</i> : Trinity, 1965. <i>Havelock</i> : First Church, 1969. <i>LaGrange</i> , 1971.						
Davidson, Barney Lee	E	Sanford	1949	1949	1951	27
Trans. from West Texas Conf., 1950. <i>Northmount</i> , 1950. <i>Cary</i> : First, 1954. <i>Morehead</i> : First, 1959. District Supt., 1963. <i>Goldsboro</i> : St. Paul, 1967. <i>Wilson</i> : First, 1975.						
Davis, Carlton Earl	E	Raleigh	1965	1965	1968	11
<i>Tabernacle</i> , 1965. Student, <i>Duke Univ.</i> , 1967. Chaplain Intern, 1968. Chaplain, Macon-Bibb Mental Health Center, <i>Macon, Georgia</i> , 1973.						
Davis, George Alson	7 E	Greenville	1963	1958	1965	13
<i>Wayne Circuit</i> , 1956. <i>Bladen Circuit</i> , 1958. <i>Caledonia Circuit</i> , 1963. <i>Central-Johns</i> , 1965. <i>Glendon</i> , 1966. <i>Friendship</i> , 1968. <i>Phillips Chapel</i> , 1976.						
Davis, Harvey Laudis	R	Raleigh	1922	1924	1926	38.50
<i>Duke</i> , 1922. <i>Jones Circuit</i> , 1924. <i>Newport-Harlowe</i> , 1925. <i>Lakewood</i> , 1927. <i>Epworth-Wesley</i> , 1930. <i>Pittsboro</i> , 1934. <i>Richlands-Jacksonville</i> , 1935. <i>Littleton</i> , 1939. <i>Farmville</i> , 1948. <i>Warrenton</i> , 1952. <i>Elizabethtown</i> , 1954. Retired, 1961.						
Davis, Herman Fred	E	Kinston	1950	1950	1951	26
<i>Pembroke</i> , 1951. <i>Fair Bluff</i> , 1954. <i>Elizabethtown</i> , 1960.						
Dawson, Robert Grazy	R	Raleigh	1927	1929	1932	40.50
<i>Rocky Mount</i> : St. Paul, 1926. <i>Henderson</i> : White Mem.-City Road, 1927. Student, Union Theo. Sem., 1930. <i>Garland</i> (6-point circuit), 1931. <i>Burlington</i> : Webb Ave.-Holt's Chapel, 1935. <i>Mount Olive-Calypto</i> , 1938. <i>Raleigh</i> : Trinity, 1941. <i>Sanford</i> , 1947. <i>Fayetteville</i> : Hay Street, 1950. Supt. Raleigh Dist., 1953. <i>Wilson</i> , 1958. Supt., New Bern Dist., 1962. Retired, 1968.						
DeHart, Murry Lee, Jr.	E	Wilmington	1959	1959	1960	17
<i>Union Methodist Church</i> , 1959. <i>North Gates Charge</i> , 1961. <i>Shalotte</i> : Camp, 1964. <i>Sunset Park</i> , 1967. <i>Saxapahaw</i> , 1970. <i>Pittsboro</i> : First, 1974.						
Desrosiers, Norman A.	E	Wilmington	1951	1951	1951	25
<i>Butner Methodist Church</i> , 1949. Chaplain, John Umstead Hospital, 1951. <i>Walnut-Grove-Carr</i> , 1958. Supt., N. C. Alcoholic Rehab. Center, <i>Butner</i> , 1959.						
Dillman, Lewis Albert	E	Durham	1953	1953	1956	23
<i>Camp Glenn</i> (now St. Peter's), 1953. <i>Trenton</i> , 1954. <i>Garber</i> , 1959. <i>Pine Forest</i> , 1964. <i>St. Paul</i> (associate), 1968. <i>Conway</i> , 1969. <i>Hebron</i> , 1975.						
Dixon, Samuel Williams, Jr.	E	Fayetteville	1974	1974	1976	2
<i>Sneads Ferry</i> , 1975.						
Dodson, Lewis Hardie	E	High Point	1953	1955	1958	23
Trans. from Florida Conf., 1960. <i>Stonewall</i> , 1960. <i>Mt. Pleasant</i> , 1963. <i>Mamers</i> , 1964. <i>Institute</i> 1966. Sabbatical Leave, 1967. <i>Pollocksville</i> , 1968. <i>Sandhills</i> , 1969. <i>Wrightsboro</i> , 1971. <i>Center</i> , 1974. Disability Leave, 1976.						
Dodson, Samuel G., Jr.	1 E	Burlington	1952	1955	1959	26
<i>Wesley Ct.</i> , 1951. <i>Moncure</i> , 1953. Radford Coll. Wesley Fdn., (Special Appt.), 1954. Trans. to Ala. Conf. 1958. Trans. from Florida Conf., 1965. <i>Norman Charge</i> , 1966. <i>Durham</i> : Parkwood, 1969. <i>Durham</i> : St. Paul, 1974						

Dowdy, Melvin Dunford	E	Fayetteville	1967	1967	1973	9
Pastoral Counselor, Family Counseling Service, <i>Durham</i> , 1972. Student, Duke Univ. Graduate School, 1974.						
Draper, Howard Dennis, Jr.	E	Raleigh	1965	1965	1969	10
<i>Mamers</i> , 1967. <i>Star</i> , 1970. Alcoholism Counselor, Halifax County Mental Health Center, 1973.						
Drew, Robert Mitchell	2 E	Rocky Mount	1960	1960	1962	16
<i>Bolton</i> , 1958. <i>Silk Hope</i> , 1959. <i>Maxton</i> , 1962. <i>Macedonia</i> , 1966. Supt., Damascus Home, Inc., 1968. <i>Windsor</i> , 1970. <i>Fairmont</i> : Trinity, 1973.						
Dulaney, Earl George	E	Fayetteville	1974		1975	2
<i>Leesburg-Salem</i> , 1974.						
Dunlap, David R.	E	Fayetteville	1975			2
Trans. from W.N.C., 1975. <i>Fayetteville</i> , 1975.						
Dunn, Clyde Hugh	E	Wilmington	1951	1952	1953	25
Trans. from North Ga. Conf., 1953. <i>St. John</i> , 1953. <i>Clayton</i> , 1956. Trans. to Hong Kong-Taiwan, 1960. Trans. from Taiwan, 1971. <i>Red Springs</i> : Trinity, 1972. <i>Farmville</i> , 1976.						
Duplissey, Frederick John	E	Raleigh	1954	1954	1954	22
<i>N. Gates</i> , 1954. <i>Spring Lake</i> , 1957. <i>Hamlet</i> : Fellowship, 1959. <i>South River</i> , 1961. <i>Fletcher's Chapel</i> , 1965. <i>New Sharon</i> , 1967. <i>Kenly-Buckhorn</i> , 1972.						
Eakin, Charles Francis	E	Roanoke, Va.	1958	1958	1960	18
<i>Town Creek</i> , 1958. <i>Rocky Point</i> , 1962. Trans. to Va. Conf., 1964. Trans. from Va. Conf., 1965. <i>Wesleys Chapel</i> , 1965. <i>Brogden</i> , 1966. <i>Bethel-Lebanon</i> , 1969. <i>Northampton</i> , 1970. <i>Cobb Ct.</i> , 1975.						
Early, Joyce Virgil	R	Washington	1934	1936	1938	41
<i>Mamers</i> , 1934. <i>Hillsborough</i> , 1936. <i>Yanceyville</i> , 1940. <i>Ayden</i> , 1946. <i>Dunn</i> : Divine Street, 1948. <i>Smithfield</i> : Centenary, 1952. <i>Wilmington</i> : Grace, 1956. <i>Rockingham</i> : First, 1960. <i>Greenville</i> : Jarvis Mem., 1967. Dist. Supt., <i>Sanford</i> , 1971. Dist. Supt., <i>Rockingham</i> , 1972. Retired, 1975.						
Earnhardt, Edwin Lee	E	Burlington	1952	1954	1957	24
<i>Greenville</i> : St. James, 1950. <i>Washington Ct.</i> , 1952. <i>Pikeville</i> , 1955. <i>Jefferson</i> , 1958. <i>Hookerton</i> , 1962. <i>Edenton</i> , 1968.						
Eason, William Everette	4 E	Rocky Mount	1960	1956	1958	16
<i>Washington</i> , 1960. <i>Four Oaks</i> , 1962. <i>Northwoods</i> , 1966. <i>Wesley Heights</i> , 1969. <i>Sanford</i> : Jonesboro, 1973.						
Edens, Allen C., Jr.	E	Rocky Mount	1943	1944	1944	33
Trans. from Fla. Conf., 1942. <i>Haw River</i> , 1942. <i>Calvary</i> (Pembroke), 1947. Chaplain, U.S. Army, 1944-47, 48-49, 52-67. <i>Spring Lake</i> , 1967.						
Edens, Nelson Pate	R	Fayetteville	1925	1928	1931	40.75
<i>Kenansville</i> , 1927. <i>Hallsboro</i> , 1930. <i>Elizabethtown</i> , 1932. <i>Roseboro</i> , 1936. <i>Tabor City</i> , 1938. <i>Maysville</i> , 1942. <i>Garner</i> , 1945. <i>Tar River</i> , 1947. <i>Parkton</i> , 1951. <i>Laurel Hill</i> , 1956. <i>Person Street</i> , 1960. <i>Institute</i> , 1962. Retired, 1966.						
Edge, Gerald LLOYD	3 E	Rocky Mount	1966	1966	1969	11
<i>Troy Circuit</i> , 1962. <i>Mt. Pleasant United Methodist</i> , 1965. Assoc., <i>Rockingham</i> : First, 1969. <i>Wrightsville Beach</i> , 1971.						
Edmond, Ernest E.	R	Gibbsboro, N.J.	1922	1924	1926	7
Trans. from New York Conf., 1956. <i>Wilson</i> : Winstead, 1956. <i>Maxton</i> , 1957. <i>N. Gates</i> , 1960. Retired, 1961.						
Edwards, John Paul	E	Henderson	1946	1946	1948	30
<i>Bethesda</i> , 1946. <i>Roseboro</i> , 1950. <i>Carrboro</i> , 1954. <i>Troy</i> : Trinity, 1958. <i>Raleigh</i> : Highland, 1964. <i>Rocky Mount</i> : First, 1969. Goldsboro Dist. Supt., 1974.						
Elliott, William Francis	R	Fayetteville		1934		12
Trans. from W.N.C. Conf., 1960. <i>Red Springs</i> , 1960. <i>Pembroke</i> , 1965. <i>Lumberton-Mt. Olive-Smith</i> , 1969. Retired, 1973.						
Elliott, Roger Vernon	E	Winston-Salem	1968	1968	1971	8
<i>Ellis Chapel</i> , 1968. <i>Smith</i> , 1970. <i>Durham</i> : Bethany, 1974.						
Ellis, Wallace Martin	E	Raleigh	1954	1954	1957	22
Trans. from Northern Bap. Convention, 1954. <i>Winstead</i> , 1954. <i>Garland</i> , 1956. <i>Benson</i> , 1961. <i>Grif-ton</i> , 1967. <i>Williamston</i> , 1971.						
Epperson, James Sidney	E	Greenville	1956	1956	1959	20
<i>Calvary Charge</i> (Student Appointment), 1958. <i>Jacksonville</i> : Northwoods, 1958. <i>Morehead City</i> :						

St. Peter's, 1963. <i>Norhna</i> , 1968. <i>Shallotte Camp</i> , 1971.						
Epps, Ralph Isaac, Sr.	E	Greenville	1948	1948	1950	28
<i>Pikeville</i> , 1946. <i>Stem</i> , 1948. <i>Maxton</i> , 1951. <i>Laurel Hill</i> , 1952. <i>Grafton</i> , 1956. <i>Weldon</i> , 1960. <i>Fairmont</i> , 1965. <i>Mebane</i> , 1970. <i>Rocky Mount</i> Englewood, 1974.						
Evans, Willie J.	E	Rocky Mount	1966	1957	1960	20
Trans. from S. C. Conf., 1963. <i>Kinnakeet</i> , 1986. <i>Stumpt Point</i> , 1967. <i>Ocracoke</i> , 1971. <i>Hawkins-Tabor</i> , 1973. <i>Harrellsville</i> , 1975. Disability Leave, 1976.						
Faggart, Tommy Martin	E	Lake Junaluska	1961	1961	1964	15
Trans. from Western N. C. Con., 1960. <i>Christ Church</i> , Cedar Cliff, 1960. Trans to Western N. C. Conf., 1963. Trans. from Western N. C. Conf., 1964. <i>Fairview</i> , 1964. <i>Maysville</i> , 1968. <i>Swansboro</i> , 1970. <i>Hamlet</i> First, 1975.						
Falls, Andy Burgon, Jr.	7 E	Rocky Mount	1966	1963	1968	15
<i>Walstonburg</i> , 1959. <i>Newton Grove</i> , 1961. <i>Yanceyville</i> , 1968. <i>Sweepsonville</i> , 1971.						
Falls, Fred, Jr.	2 E	Burlington	1964	1964	1966	12
<i>St. John's</i> , 1962. <i>Gardner's</i> , 1963. <i>Front Street</i> (Min. of Ed.), 1967. <i>Raleigh</i> : Edenton Street, Assoc., 1974.						
Farmer, John Archie	E	Fayetteville	1971	1971	1976	5
<i>Sneads Grove</i> , 1973. <i>Jarvis Memorial Assoc.</i> , 1975.						
Feltman, Walter Clarence	3 E	Kinston	1950	1950	1953	26
<i>Grimesland</i> , 1947. <i>Eno</i> , 1948. <i>Garysburg</i> , 1952. <i>Erwin</i> , 1954. <i>Person St.</i> , 1958. <i>Fairmont</i> , 1960. <i>Sunset Park</i> , 1961. <i>Cherry Point</i> , 1962. <i>Pee Dee</i> , 1965. <i>Robbins</i> , 1970. <i>New Bern</i> : Trinity, 1974.						
Ferguson, Horace Taylor	E	Burlington	1964	1965	1968	12
<i>Mt. Carmel-Saulston</i> , 1959. <i>Johnston Charge</i> , 1963. <i>Salem-Chapel</i> , 1964. <i>Asbury</i> , 1968. <i>Asbury-Brietz</i> , 1969. <i>Raleigh</i> : Layden Mem., 1971.						
Fisher, Albert Fleet	.50 E	Raleigh	1954	1954	1956	22
<i>Saxapahaw</i> , 1954. <i>Franklinton</i> , 1956. <i>Raleigh</i> : Highland, 1959. <i>New Bern</i> : Centenary, 1964. <i>Goldsboro Dist. Supt.</i> , 1969. Asst. Director, The Duke Endowment, 1974.						
Fisher, Edgar Geauregarde	R	Wilson	1928	1930	1932	47
<i>St. John-Gibson</i> , 1927. <i>Mt. Gilead</i> , 1932. <i>Roanoke Rapids</i> : First, 1935. <i>Lumberton</i> , 1939. <i>Wilmingon</i> : Trinity, 1945. <i>Raleigh Dist. Supt.</i> , 1950. <i>Durham</i> : Duke Memorial, 1951. <i>Burlington</i> : Front St., 1956. <i>Greenville</i> : Jarvis Mem., 1961. <i>Burlington Dist. Supt.</i> , 1967. <i>Lillington</i> , 1973. Retired, 1976.						
Fitzerald, Frank Owen, Jr.	E	Burlington	1952	1952	1953	24
<i>Walstonburg-Tabernacle</i> , 1953. <i>Hay Street, Assoc.</i> , 1955. <i>Murfreesboro</i> , 1957. <i>Snow Hill</i> , 1961. <i>Goldsboro</i> : St. Luke, 1965. <i>Smithfield</i> : Centenary, 1969. <i>Raleigh</i> : Hayes Barton, 1975.						
Fleming, Ralph Lang, Jr.	E	Durham	1953	1950	1952	23
<i>Beech Grove</i> , 1953. <i>Newport</i> , 1956. <i>Westover</i> , 1962. <i>Durham</i> : Bethany, 1969. <i>Chapel Hill</i> : Aldersgate, 1974. <i>Carr</i> , 1976.						
Flynn, Robert Clark, Sr.	E	Fayetteville	1971		1975	5
<i>Mt. Tabor</i> , 1972. <i>Rocky Mount</i> : First, Assoc., 1974.						
Forbes, Joseph Wayne	E	Fayetteville	1971		1975	5
<i>Granville Ct.</i> , 1971. <i>Brooksdale-Brookland</i> , 1973.						
Fortescue, Frank Wahab	6 R	Greenville	1953	1960	1962	17
<i>Chowan Charge</i> , 1957. <i>Oriental Charge</i> , 1961. <i>Currituck Charge</i> , 1963. <i>Hopewell-Mt. Moriah</i> , 1966. <i>St. Peter's</i> , 1970. <i>Pilmoor Mem.</i> , 1972. Retired, 1974.						
Fouts, Dwight Lang	R	Washington	1934	1932	1939	31.50
<i>Scotland Neck</i> , 1935. <i>Sanford</i> : Jonesboro Heights, 1939. <i>Whiteville</i> , 1943. <i>Weldon</i> , 1944. <i>Hertford</i> , 1948. <i>Plymouth</i> , 1950. <i>Mount Olive</i> : First, 1955. <i>Beaufort</i> : Ann Street, 1962. Retired, 1966.						
France, Everett Joseph	E	Fayetteville	1970	1970	1973	3
<i>Laurinburg</i> : St. Luke, 1972. <i>Lake Waccamau</i> , 1976.						
Frazier, Kenneth Edward	E	Nashville, Tenn.	1961	1961	1965	15
Trans. from Tenn.-Kentucky Conf., 1963. North Carolina-Virginia, 1965-67. Chaplain Intern, Saint Elizabeth Hospital, <i>Washington, D. C.</i> , 1968. Chaplain, 1973.						
Freeman, William L.	E	Durham	1941	1943	1943	32
<i>Broadway</i> , 1941. Chaplain, USN, 1943. <i>Kitty Hawk</i> , 1946. <i>Edenton</i> , 1947. Chaplain, USN, 1950. <i>Scotland Neck</i> , 1953. <i>Sanford</i> : Jonesboro Heights, 1957. <i>Durham</i> : Lakewood, 1959. Sabbatical Leave, 1961. Counselor, Umstead Youth Rehabilitation Center, <i>Durham</i> , 1962. Spec. Ed. Teach., State Dept. of Correction. <i>Polk Youth Center, Raleigh</i> , 1968. Disability Leave, 1974.						

Fulcher, Thomas Otis	3	E	Wilson	1958	1958	1961	18
Trans. from W. Va. Conf., 1958. <i>Durham</i> : Aldersgate, 1958. <i>Grace</i> (Associate), 1961. <i>Jefferson</i> , 1962. <i>Carolina Beach</i> : St. Paul's, 1965. Dir. of Cooperative Ed., Lenoir Comm. Coll., 1971.							
Funkerhouser, Morton Littell, Jr.		E	Durham	1972		1975	4
<i>Moyock</i> , 1973. <i>Aulander</i> , 1975.							
Gardner, Matt Ranson	1	R	New Bern	1936	1940	1942	37.5
<i>Kitty Hawk</i> , 1936. <i>Roper</i> , 1939. <i>Aulander</i> , 1941. <i>Pinetops</i> , 1942. <i>Marvin-St. Paul</i> , 1944. <i>St. Paul-Sandy Cross</i> , 1945. <i>Spring Ch.-Garysburg</i> , 1948. <i>Roanoke Ct.</i> , 1952. <i>Selma</i> , 1956. <i>Clinton</i> : Grace, 1960. <i>Branson Mem.</i> , 1963. <i>Oxford Ct.</i> , 1968. Retired, 1974.							
Garlington, Jasper Ezzell		E	Chatham, La.	1932	1932	1936	44
Trans. from La. Conf., 1936. <i>Midway</i> , 1935. <i>Spring Ch.</i> , 1937. <i>Conway</i> , 1944. <i>Roxboro</i> , 1950. <i>Wilmington Supt.</i> , 1955. <i>Clinton</i> , 1961. Disability Leave, 1974.							
Garner, Clarence		E	Goldsboro	1967	1964	1969	9
<i>Milton</i> , 1969. <i>Laurel Hill</i> , 1973. St. Pauls (RK), 1976.							
Garris, Horace Stanford	2	R	Fayetteville	1955	1956	1958	21
Trans. from Utah-Western Conf., 1953. <i>Apex</i> , 1954. <i>Pittsboro</i> , 1958. <i>Roseboro</i> , 1961. <i>Richlands</i> , 1967. <i>Washington</i> : First, 1970. Disability Leave, 1974. Retired, 1976.							
Garrison, John William		E	Kinston	1950	1950	1952	26
Missionary to Brazil, 1952.							
Gattis, William Hughes	1	E	Fayetteville	1968		1988	8
<i>Grove Chapel</i> , 1967. <i>Hebron</i> , 1969. <i>Hay St.</i> (Min. of Ed.), 1971. Coordinator, Youth Ministry and Social Concerns. Conf. Council on Ministries, 1973.							
Gentle, Brain Glynn		E	N.Y. Conference	1966	1966	1968	7
Trans. from N.Y. Conf., 1969. <i>Spring Hope</i> , 1969. <i>Raleigh</i> : Benson Mem., 1973.							
Gibson, John Richard		E	W.N.C.	1960	1961	1962	15
Trans. from W N.C. Conf., 1967. <i>Raleigh</i> : Hayes Barton (Min. of Ed.), 1967. Student, Grad. School, UNC-CH, 1971.							
Gilbert, Milton H.		E	West Michigan	1970	1969	1970	7
Trans. from West Mich. Conf., 1970. <i>Raleigh</i> , Wesley Found., 1970. <i>Raleigh</i> : Hayes Barton (Assoc.), 1971. <i>Smithfield</i> : Whitley, 1972. <i>Durham</i> : Duke's Chapel, 1975.							
Gillespie, Sylvester Thaddeus		E	Aberdeen, Miss.	1963	1965	1965	13
Trans. from Florida Conf., 1968. <i>Raleigh</i> : Wilson Temple, 1968. <i>Fayetteville</i> : John Wesley, 1969.							
Glass, Joseph Conrad, Jr.		E	Fayetteville	1955	1956	1959	21
<i>Layden Mem.</i> , 1957. <i>Raleigh</i> , Board of Education, 1960. Attending School, NCSU, 1968. Asst. Prof., NCSU, 1971.							
Glover, Murrell K.		R	Sanford	1949	1950	1951	26
<i>DuPlin Circuit</i> , 1948. <i>Glen Raven</i> , 1951. Chaplain, U.S. Army, 1952. <i>LaGrange</i> , 1954. Chaplain, N.C. National Guard, 1955. <i>Mt. Olive Circuit</i> , 1956. <i>Stantonsburg</i> , 1957. Student at ECU, 1958. Prof. at Presbyterian Jr. Coll., 1959. Prof., Porter Military Acad., 1961. Prof., Chowan Coll., 1962. Student, UNC, 1963. Prof., Id. of Chem. Dept., Ferrum College, 1964. <i>Hatteras</i> , 1969. <i>Pekin</i> , 1970. <i>Harkers Is.</i> , 1971. Student, ECU Grad. Sch., 1971. Prof., ODU, Norfolk, 1973. Retired, 1975.							
Glover, Robert Keith		E	Durham	1953	1953	1955	12
<i>Hay Street</i> , 1954. <i>Maxton</i> , 1955. Trans. from N.C. Conf., 1957. Trans from N.Y. Conf. 1968. Conf. Staff, 1968. Area director, Roanoke-Chowan Mental Health Service, 1974.							
Goldfinch, Albert Eugene, Jr.		E	Greenville	1970	1970	1972	6
<i>South Mills</i> , 1970. Student, Gordon-Conwell Divinity School, Mass., 1973. Student, Boston Univ. School of Theology, 1974.							
Goldston, Cleo Wade		E	Rocky Mount	1932	1935	1937	41
<i>Norlina</i> , 1934. <i>Rocky Mount</i> : Clark St., 1934. <i>Red Oak Parish</i> , 1938. <i>Stantonsburg</i> , 1939. Supernumerary Relation, 1943. <i>Evansdale</i> , 1944. <i>Daniel Mem.</i> , 1948. Sabbatical Leave, 1951. <i>Pine Forest</i> , 1952. Prof., Louisburg College, 1954. <i>Apex</i> , 1962. Chaplain, Louisburg College, 1964. <i>Rocky Mount</i> : St. Paul., 1972.							
Gooch, Ray Thomas		E	Fayetteville	1973	1973	1976	3
<i>Albemarle</i> , 1974.							
Goodwin, Durward T.		R	W. Va. Conf	1930	1936	1937	41
Trans. from W. Va. Conf., 1958: <i>Avon</i> , 1958. <i>Currituck</i> , 1959. <i>Swan Quarter</i> , 1961. <i>Columbia</i> , 1964. <i>Mauzy</i> , 1967. <i>Hawkins-Tabor</i> , 1970. <i>Pinetops</i> , 1971. Retired, 1972.							

Gore, Albert N. Jr.	E	Starkville, Miss.	1952	1954	1957	24
Trans. from N. Miss. Conf., 1954. <i>Macedonia</i> , 1954. <i>Knightsdale</i> , 1956. <i>Perquimans</i> , 1958. Chaplain, U.S. Army, 1961. Albemarle Mental Health Center, 1975. <i>Moyock</i> , 1975.						
Gradeless, Robert Marriner	7 R	New Bern	1957	1856	1960	17
<i>Evansdale-Black Creek</i> , 1964. <i>Chadbourne</i> , 1966. <i>Ocracoke</i> , 1968. <i>Shady Grove</i> , 1969. <i>Winston-Smyrna</i> , 1972. Retired, 1974.						
Graham, Oscar Mattison	E	Lenoir	1944	1946	1948	20
<i>Bolton</i> , 1944. Student, Gammon Sem., 1945. Trans. to W.N.C. Conf., 1949. Chaplain, U.S. Army, 1951. <i>Goldsboro</i> , 1955. <i>Maxton</i> , 1960. <i>Hamlet</i> , 1961. <i>Cool Springs</i> , 1965. <i>Hoffman</i> , 1966. <i>Maxton</i> , 1968. <i>Maxton</i> : St. George, 1969. <i>Maxton</i> : St. George-Piney Gr., 1971.						
Grant, Nicholas Warnum	E	New Bern	1936	1938	1940	40
<i>Marvin</i> , 1936. <i>Warren Ct.</i> , 1941. <i>Rich Square</i> , 1945. <i>Bethel</i> , 1949. <i>Washington</i> : First, 1953. <i>Fairmont</i> , 1958. <i>St. Paul</i> , 1961. Raleigh Dist. Supt., 1964. Chm. Conf. Prog. Council, 1969. Burlington Dist. Supt., 1973.0						
Gray, Alan DeLeon	R	Durham	1941	1943	1944	33
<i>Jacksonville</i> , 1941. <i>Snow Hill</i> , 1945. Superintendent, Oxford Orphanage, 1946. Retired, 1974.						
Green, Lawrence Amon	E	Raleigh	1954	1957	1959	22
<i>Evandale-Winstead</i> , 1950. <i>Pasquotank</i> , 1954. <i>Oriental</i> , 1957. <i>Pollocksville</i> , 1961. <i>Riverside</i> , 1966. <i>Candor</i> , 1971. <i>Smithfield</i> : Whitley, 1975.						
Green, John Thomas	R	New Bern	1936	1938	1940	40
<i>Rougemont</i> , 1936. <i>Four Oaks</i> , 1940. <i>Whitakers</i> , 1944. <i>Battleboro</i> , 1946. Dir. Fam. Life Ed., N.C. Conf., Bd. of Christian Ed., 1949. Spec. Appointments: Prof., Boston Univ., 1953. Prof., Florida St. Univ., 1958. Retired, 1976.						
Gregory, Walter Bryan	E	Rocky Mount	1943	1947	1949	33
<i>City Rd.-White Mem.</i> , 1943. <i>South Camden</i> , 1944. <i>Town Creek</i> , 1945. <i>Stumpy Point</i> , 1947. <i>Hatteras</i> , 1949. <i>Kitty Hawk</i> , 1953. <i>Creswell</i> , 1956. <i>Whiteville Ct.</i> , 1957. <i>Bath</i> , 1959. <i>Harrellsville</i> , 1962. <i>Shalotte</i> , 1963. <i>Dublin</i> , 1965. <i>Garland</i> , 1969. <i>Bonlee</i> , 1973. Disability Leave, 1974.						
Grill, Charles Franklin	E	Durham	1953	1953	1956	23
Trans. from Ky. Conf., 1953 <i>Epworth</i> , 1953. <i>Eno</i> , 1953. <i>Burgaw</i> , 1956. <i>Lillington</i> , 1961. <i>Person Street</i> , 1966. <i>Scotland Nec</i> , 1970. Coordinator, Conf. Council on Ministries, 1973.						
Grimes, Joseph Junior	13 E	Rocky Mount	1966	1957	1958	10
<i>Lanes-Bethany</i> , 1965. <i>Swan Quarter</i> , 1968. <i>South Camden</i> , 1972. <i>Springs-Chapel</i> , 1974. <i>Goshen-Kenner</i> , 1976.						
Gum, Donald Francis	E	Fayetteville	1970	1970	1976	6
Greensboro College, Dir. of Student Affairs, 1975.						
Gunter, Edward Marvin	E	Durham	1972		1975	4
<i>Sanford</i> : St. Luke Asso., 1973.						
Hall, Leon McGowan	R	Durham	1916	1918	1918	40.50
<i>Bethany and Pearl Mill</i> , 1914. <i>Rougemont</i> , 1917. Chaplain, First W.W., 1918. <i>Kinston</i> , 1919. <i>Piedmont Circuit</i> , 1920. Student, Grad. School, 1923. <i>Roanoke Rapids</i> , 1925. <i>Wilmington</i> , 1930. <i>Aberdeen</i> , 1934. <i>Dunn</i> , 1937. Chaplain, U.S. Army, 1940. <i>Durham</i> , 1945. <i>Red Springs Church</i> , 1951. Retired, 1957.						
Hamilton, James Winfred.	E	Durham	1953	1953	1957	23
<i>Pinebluff</i> , 1953. <i>Norman</i> , 1957. <i>Salem</i> , 1961. <i>Star</i> , 1964. <i>Ebenezer</i> , 1968. <i>Bixcoe</i> : Page Memorial, 1974.						
Hamilton, Rembert Charles, Jr.	E	Rocky Mount	1960	1956	1958	16
<i>Epworth</i> , 1960. <i>Moyock</i> , 1961. <i>Swan Quarter</i> , 1964. <i>St. Peter's</i> , 1968. <i>Victory</i> , 1970. <i>South River</i> , 1972. Disability Leave, 1974.						
Harrell, Haywood Linwood	E	Fayetteville	1939	1941	1944	37
<i>Duke Ct.</i> , 1939. <i>Dover</i> , 1940. <i>Seven Springs</i> , 1943. <i>Straits</i> , 1946. <i>Garris Ch.</i> , 1950. <i>South River</i> , 1954. <i>Pink Hill</i> , 1957. <i>New Hope</i> , 1962. <i>Kipling-Cokesbury</i> , 1966. <i>Gatesville</i> , 1967. <i>Yanceyville</i> , 1971. <i>Pikeville-Mt. Carmel</i> , 1974. <i>Mt. Pleasant</i> , 1976.						
Harrell, Howard Braxton	E	Durham	1961	1961	1967	15
Trans. from N. Ga. Conf., 1961. <i>West Halifax</i> , 1961. <i>Town Creek</i> , 1962. <i>Hatteras</i> , 1964. <i>Atlantic</i> 1966. <i>Institute</i> , 1967. Sick Leave, 1968. Disability Leave, 1969. <i>New Hope-Woodland</i> , 1970. <i>Stumpy Pt.-Mann's Harbor-East Lake</i> , 1971. <i>Whiteville Circuit</i> , 1973. <i>Bonlee</i> , 1974. <i>Sandhills</i> , 1975. <i>Hobgood</i> , 1976.						

Harris, Donald Lee	12	E	Rocky Mount	1966	1964	1968	10
<i>Sandy Cross</i> , 1954. <i>Garysburg</i> , 1957. <i>Robersonville</i> , 1962. <i>Franklinton</i> , 1967. <i>Rowland</i> : First, 1969. <i>Grifton</i> , 1976.							
Harris, James Howard, Jr.		E	Fayetteville	1973	1973	1975	3
<i>Kinnakeet</i> , 1974.							
Harris, Robert Gentry, Jr.		E	Rocky Mount	1960	1960	1963	16
Trans. from W.N.C. Conf., 1959. <i>Eno-Palmer's Grove</i> , 1960. <i>Brooksedale-Brookland</i> , 1961. <i>Parkwood</i> , 1964. Chaplain, U.S.A., 1967.							
Harris, Hyman LeRoy		R	Henderson	1930	1932	1934	29.50
<i>Pink Hill</i> , 1929. <i>Person Street</i> , 1934. <i>Maysville</i> , 1937. <i>Saxaphaw</i> , 1942. <i>Knightdale</i> , 1946. (Leave of Absence, 1947). <i>Carolina Beach</i> , 1949. <i>Garland</i> , 1950. <i>West Rockingham</i> , 1952. <i>Cobb Circuit</i> , 1956. <i>Macon Charge</i> , 1960. Retired, 1963.							
Harrison, Russell Sage		R	Washington	1934	1936	1938	42
<i>Dare Ct.</i> , 1934. <i>Currituck</i> , 1936. <i>Southport</i> , 1939. <i>Cary</i> , 1944. <i>Fayetteville Ct.</i> , 1947. <i>Mt. Olive</i> , 1950. <i>Oxford</i> , 1954. <i>Haymount</i> , 1957. <i>Grace</i> , 1960. <i>Lumberton</i> , 1962. <i>Hamlet</i> , 1963. <i>Epworth</i> , 1965. <i>Red Springs</i> : Trinity, 1969. <i>Fremont</i> , 1972. Retired, 1976.							
Harwood, John E.		E		1973		1959	3
Trans. Va. Conf., 1973. <i>Spring Hope</i> , 1973.							
Hathaway, Offie Lemuel		R	Kinston	1929	1933	1935	44
Duke Univ., 1929. <i>Epworth</i> , 1931. <i>Epworth-Wesley</i> , 1934. <i>Selma</i> , 1938. <i>St. Paul</i> , 1942. <i>Graham</i> , 1946. <i>Siler City</i> , 1951. Fayetteville Dist. Supt., 1953 Bd. of Missions, 1959. Durham Dist. Supt., 1962. Gifts and Wills, 1968. Assoc. Dir. Stewardship and Communications, 1970. Retired, 1973.							
Hawkins, Wade	4	R	Greenville	1970	1970	1972	3
<i>Rich Square</i> , 1972. Retired, 1975.							
Heath, Cuyler Freeman		R	Wilson	1928	1970	1972	36.75
<i>Chadburn Charge</i> , 1928. <i>Graham Charge</i> , 1932. <i>Siler City Charge</i> , 1936. <i>Oxford</i> , 1940. <i>Washington</i> , 1944. <i>Clinton</i> , 1949. Supt. E. City Dist., 1953. <i>Wilmington</i> : Trinity, 1959. Conf. Dir. of Evangelism, 1960. Retired, 1966.							
Hedden, Forrest D.		R	Tampa, Fla	1928	1931	1933	39
Pastoral record information not available.							
Henry, Andrew Lee		E	Fayetteville	1973	1973	1976	3
University Church Asso., 1973. <i>Marshallburg</i> , 1975.							
Heston, Warner Roberts, Jr.		E	Philadelphia, Pa.	1957	1955	1957	19
Trans. from Pa. Conf., 1961. <i>Riegelwood</i> , 1961. <i>Rowland</i> , 1965. <i>Mt. Zion</i> , 1969. Research Assoc., N.C. Council of Churches, 1971. Director, Continuing Ed., Wilson County Tech. Institute, 1972.							
Hickle, Steven Anthony		E	Fayetteville	1975		1976	1
<i>Corinth-Antioch</i> , 1975.							
Hicks, Crawford Bryant	8	E	Raleigh	1965	1960	1963	10
<i>Hallsboro</i> , 1965. <i>Wrightsboro</i> , 1967. <i>West End</i> , 1971. <i>Hellsboro</i> , 1976.							
Hill, Alton Pugh, Jr.		E	Kinston	1950	1950	1950	26
<i>Vanceboro</i> , 1950. <i>Trinity</i> , 1954. <i>Wesley Mem.</i> , 1958. <i>Mebane</i> , 1962. <i>Morehead City</i> : First, 1968. <i>Roanoke Rapids</i> : First, 1973. <i>Rockingham</i> : First, 1975.							
Hill, Noah Bright, Jr.	1	E	Durham	1953	1954	1957	23
<i>Grimesland</i> , 1953. <i>Falling Ck.</i> , 1954. <i>Robersonville</i> , 1956. <i>Grace</i> , 1960. <i>Wesley Hts.</i> , 1963. <i>Salem</i> , 1969. <i>Cary</i> : White Plains, 1973. <i>Zebulon</i> , 1975.							
Hirschi, Carlton Frederick, Sr.		E	Elizabeth City	1947	1948	1949	29
<i>Windsor</i> , 1948. <i>Burgaw</i> , 1951. <i>Warsaw</i> , 1952. <i>Benson</i> , 1954. <i>Greenville</i> , 1959. <i>Tabor City</i> , 1963. <i>West Nash</i> , 1965. <i>Lakewood</i> , 1968. <i>Burlington</i> : Faith, 1972. <i>Enfield</i> , 1976.							
Hix, Clarence Eugene, Jr.		R	New Bern	1936	1938	1940	40
<i>Oriental</i> , 1936. <i>LaGrange</i> , 1939. Prof., Central Meth. Coll., 1943. Retired, 1976.							
Hobbs, James Lee		E	Durham	1961	1961	1963	15
<i>Pikeville</i> , 1961. Assoc., <i>Hayes Barton</i> , 1961. Meth. Student Center, ECU, 1962. <i>St. Mark-Lanes Chapel</i> , 1969. <i>Vanceboro</i> , 1972. <i>Institute</i> , 1975.							
Hobbs, John Whitfield	1	E	Rocky Mount	1966	1966	1970	10
<i>Stem-Bullock</i> , 1963. <i>Mt. Tabor</i> , 1964. <i>Elm City</i> , 1970. <i>Jacksonville</i> : Northwoods, 1973.							
Hodgin, Hubert Howard		E	New Bern	1957	1957	1961	19
<i>Leasburg</i> , 1958. <i>Mt. Hermon</i> , 1960. <i>Lyon Mem.</i> , 1965. Student, NCSU, 1969. Dir., Student Act., Rockingham Comm. Coll., 1971.							

Hollowell, Clifton Riddick	6	E	Kinston	1962	1962	1964	14
<i>New Hope</i> , 1962. <i>Walstonburg</i> , 1963. <i>Goshen-Keener</i> , 1966. <i>Providence</i> , 1970. <i>Rocky Mount</i> , Marvin, 1972. <i>Robertsonville</i> , 1976.							
Holt, Doctor Dillon		R	Greensboro	1930	1932	1934	40
Trans. from Va. Conf., 1945. <i>Durham Trinity</i> , 1945. Meth. Coll. Foundation of N.C., 1952. Commission on Higher Education, 1956. President, Scarritt College, 1959. Retired, 1970.							
Holtscaw, Thomas Given		E		1969		1969	3
Trans. from W. Va. Conf., 1973. <i>Concord-Oak Grove</i> , 1973.							
Hood, Jean Livingston		E	Burlington	1964	1961	1963	11
<i>Brogden</i> , 1958. <i>Pink Hill</i> , 1962. <i>Hookerton-Rainbow</i> , 1968. <i>Glendale</i> , 1972.							
Hoogerland, Thomas donald E.		E		1963	1963	1965	3
Trans. from No. N.Y. Conf., 1973. <i>New Hope-Woodland</i> , 1973.							
Hough, Thomas Bryant		R	Kinston	1929	1931	1933	41.50
<i>Swansboro</i> , 1929. <i>Millbrook</i> , 1931. <i>Garner</i> , 1933. <i>Sweepsonville</i> , 1937. <i>Mebane</i> , 1941. <i>Jacksonville</i> , (Wilmington Dist.), 1952. <i>Jacksonville</i> (New Bern Dist.), <i>Lumberton</i> , 1956. <i>Burlington Dist Supt.</i> , 1962. <i>Rockingham</i> First, 1967. Retired, 1971.							
House, Thomas Holmes	2	E	Knoxville, Tenn.	1942	1943	1946	34
Trans. from Holston Conf., 1942. <i>Robertsonville</i> , 1942. <i>Roper</i> , 1945. <i>Swan Quarter</i> , 1946. <i>City Rd.</i> , 1948. <i>Newton Grove</i> , 1949. <i>Mt. Pleasant</i> , 1950. <i>Tar River</i> , 1954. <i>Mamers</i> , 1956. <i>Duplin</i> , 1960. <i>Spring Ch-Garysburg</i> , 1962. <i>Ocracoke</i> , 1965. <i>Salem</i> , 1968. <i>Brogdon-Falling Creek</i> , 1970. Disability Leave, 1972. <i>Bolivia</i> , 1973. <i>Clarkston</i> , 1975.							
Howard, William Miller, Jr.		R	Albemarle	1930	1930	1936	40.50
<i>Morrah</i> , 1932. <i>West Halifax</i> , 1936. <i>Elm City</i> , 1940. <i>Bethel</i> , 1943. <i>Chapel Hill</i> , 1949. <i>Jarvis Mem.</i> , 1953. <i>Trinity</i> , 1960. <i>Cary</i> First, 1969. Retired, 1971.							
Hubbard, Charles Spence		R	Elizabeth City	1939	1940	1942	37
<i>Roseboro</i> , 1939. <i>Hillsborough</i> , 1945. <i>Raleigh Trinity</i> , 1951. <i>Chapel Hill</i> , 1953. <i>Wilson</i> First, 1962. <i>Durham Duke Mem</i> 1971, Retired, 1975.							
Huffman, Virgil Bryan		E	Durham	1972	1972	1976	4
<i>Rigelwood</i> , 1970. <i>Rehobeth-Harris Chapel</i> , 1971							
Huggins, Hubert Sydney, III		E	Greenville	1963	1963	1966	13
<i>Ashbury</i> , 1964. Conf. Evangelist, 1968. <i>Goshen-Keener</i> , 1970. <i>Raleigh N. Raleigh</i> , 1972.							
Hunter, Jack Legrand		E	Rocky Mount	1960	1961	1961	16
<i>Pleasant Grove</i> , 1960. <i>Millbrook</i> , 1963. <i>Farmville</i> , 1968. <i>Raleigh Highland</i> , 1973.							
Hunter, Jack Manly	5	E	Burlington	1964	1962	1966	12
<i>Stedman</i> , 1964. <i>Fayetteville</i> Gardeners, 1969. <i>Murfreesboro</i> , 1976.							
Hurley, Bernard T		R	Elizabeth City	1910	1910	1914	44
Pastoral record information not available							
Hurley J. Bascom	1	R	Greenville	1917	1917	1921	40.50
Pastoral record information not available.							
Hutcherson, Cyrus Booker		R	Lebanon, Ky.	1934	1934	1936	36
Trans. from Tenn. Conf., 1961. <i>Devon Park</i> , 1961. <i>City Road</i> , 1968. Retired, 1971.							
Hutchinson, Charles Howard		E	Wilmington	1959	1959	1962	17
<i>St Lukes</i> , 1961. <i>Cobb</i> , 1964. <i>Belmont</i> , 1968. <i>Leasburg-Salem</i> , 1971. <i>Yanceyville</i> , 1974.							
Ingram, Osmond Kelly		E	Tuscumbia, Ala.	1940	1943	1945	36
Trans. from N. Ala. Conf., 1941. <i>Hemp</i> , 1941. <i>Sunset Park</i> , 1942. <i>Erwin</i> , 1946. <i>Oxford</i> , 1950. <i>Elizabeth City</i> , 1954. Prof. Duke Univ., 1959. Prof and Assoc. Dean of Students, 1968. Prof., Duke Div. School, 1969.							
Jackson, Lester Polk		E	Roanoke, Va.	1947	1947	1949	29
Trans. from Va. Conf., 1952. <i>Belhaven</i> , 1952. <i>St. Paul</i> , 1954. <i>West Nash</i> , 1959. <i>Nashville</i> , 1961. <i>Rosemary</i> , 1969. <i>Raleigh St. James</i> , 1974.							
Jackson, Wilbur Ivan		E	Wilmington	1959	1959	1962	17
<i>Franklin</i> , 1960. <i>Fairmont</i> , 1961. <i>Knightdale</i> , 1962. <i>Garber</i> , 1964. <i>Hay St. Assoc.</i> , 1968. <i>Aberdeen</i> , 1973. <i>Davis Street</i> , 1976.							
Jeffries, William Mac		E	Richmond, Va.	1954	1954	1958	18
<i>Sanford</i> , 1956. <i>Marshallberg</i> , 1957. <i>Whitakers</i> , 1959. <i>Parkwood</i> , 1961. Spec. Appt., American Friends Service Comm., 1964. <i>Mt Zion</i> , 1975.							
Jenkins, Theodore Roosevelt		R	Rocky Mount	1932	1934	1936	36.50
<i>Leasburg Ct</i> , 1932. <i>Mebane</i> , 1935. <i>Maxton</i> , 1939. <i>Plymouth</i> , 1943. <i>Ann St.</i> , 1947. <i>Davis St.</i> ,							

				1952. <i>Jacksonville</i> , 1956. <i>Haymount</i> , 1960. <i>Roanoke Rapids</i> , 1965. Retired, 1969.			
Jernigan, Julius Oscar	2	E	Fayetteville	1955	1955	1956	21
<i>Marshallberg</i> , 1959. Chaplain, VA Hospital, <i>Waco</i> , Texas, 1960. Chaplain, VA Hospital, <i>Fayetteville</i> , 1973.							
Jesse, Durward Douglas		E	Transfer	1968	1968	1972	8
<i>Garner</i> : St. Andrews, 1970. <i>Carthage</i> , 1976.							
Jinnette, Henry Gurney		Sy	Greenville	1970	1970	1972	4
Trans. from Ky. Conf., 1970. <i>Kenansville</i> , 1970. <i>South Smithfield</i> , 1973. Supernumerary, 1974. <i>Brogden-Falling Creek</i> , 1976.							
Johnson, Clarence Reginald		E	Rocky Mount	1966	1968	1968	10
Appointed as student, 1966. <i>Pleasant Grove</i> , 1967. Student, Edinburgh Univ., 1970. <i>Oleander</i> , 1974.							
Johnson, George William		E	Wilson	1958	1961	1961	18
<i>Rock Creek</i> , 1958. <i>Yanceyville</i> , 1961. <i>Faith</i> , 1968. <i>Webb-Ave.-Trinity</i> , 1971. <i>Burlington</i> : Emmanuel, 1974. <i>Garner</i> : First, 1976.							
Johnson, Harvey Bynum		E	Durham	1953	1955	1960	23
<i>Siler City Ct.</i> , 1953. <i>Apex</i> , 1958. <i>Wesley Mem.</i> 1961. <i>Wellons Vil</i> , 1963. Methodist Retirement Home, Adm. Asst., 1966. Admin.-Chaplain, Moravian Home, Inc., 1972.							
Johnson, Robert Leon, Jr.		E	Lakeland, Fla.	1954	1954	1958	20
Trans. from Fla. Conf., 1957. Dir. Wesley Fdn. UNC-CH, 1957.							
Jones, Barney Lee		E	Brooklyn, NY	1944	1944	1944	32
U.S. Navy Chaplain, 1944. Student, Yale. Instructor, Duke, 1948. U.S. Navy Chaplain, 1950. Chaplain, Duke Univ., 1953. Asst. Dean, Duke, 1956. Assoc. Prof., Duke and Asst. Dean, Trinity College, Duke Univ., 1964. Prof. Dept. of Religion, Duke Univ., 1973.0							
Jones, Horace Carroll		R	Griffin, Ga.	1925	1922	1930	5
Trans. from Holston Conf., 1952. <i>Millbrook</i> , 1952. <i>Jekins Mem.</i> , 1957. Retired, 1959.							
Jones, James David	5	E	Greenville	1963	1962	1965	13
<i>St. Paul-Trinity</i> , 1960. <i>Sandhill Ct.</i> , 1964. <i>St. John-Gibson</i> , 1969. <i>Stedman</i> , 1975.							
Jones, Norwood Lee		E	Sanford	1949	1949	1951	28
<i>Southport</i> , 1950. <i>Goshen-Keener</i> , 1953. <i>Trinity</i> , 1956. <i>Fuquay-Varina</i> , 1961. <i>Louisburg</i> , 1966. <i>Englewood</i> , 1970. <i>Elizabeth City</i> , District Superintendent, 1974.							
Jones, Preston C.		E				1974	4
<i>Red Springs</i> : Rhyne Memorial, 1967. chaplain, UNC-CH, 1973. <i>Raleigh</i> : Cokesbury, 1974.							
Jones, Vassar Wilson	6	E	Rocky Mount	1960	1957	1963	16
<i>Mt. Tirzah</i> , 1960. <i>McMannen</i> , 1963. <i>Louisburg</i> , 1970. <i>Weldon</i> , 1973. <i>Camp Ground</i> , 1975.							
Jordan, Robert Harry		E	Wilmington	1951	1951	1953	25
<i>Pembroke Ct.</i> , 1951. <i>Southport</i> , 1953. <i>Roseboro</i> , 1957. <i>Murfreesboro</i> , 1961. <i>Snow Hill-Calvary</i> , 1965. <i>Nashville</i> , 1969. <i>New Bern</i> : Garber, 1973.							
Joyce, Johnie LeRoy		R	Rocky Mount	1932	1935	1937	40
<i>White Mem.-City Road</i> , 1933. <i>Richlands</i> , 1935. <i>Straits-Harlowe</i> , 1935. <i>Mt. Olive Ct.</i> , 1938. U.S. Army, 1942. <i>Carrboro</i> , 1945. <i>Glen Raven</i> , 1949. <i>Four Oaks</i> , 1951. <i>Havelock</i> , 1956. <i>Garner</i> , 1958. <i>Epworth</i> , 1961. <i>Rocky Mt.</i> : First, 1965. <i>Henderson</i> : First, 1969. Retired, 1973.							
Joyner, Frank Belton, Jr.		E	Wilmington	1959	1959	1961	17
<i>Pine Valley</i> , 1961. <i>Oleander-Pine Valley</i> , 1961. <i>Bahama-Mt. Bethel</i> , 1965. Dir. of Ed. Ministries, Youth & Young Adult, 1968. Coordinator, Youth Ministries and Camping, 1970. Coord., Chil. and Youth Ministries, 1971. Coordinator, Leadership Development and Adult Work, Conf. Council on Ministries, 1973. <i>Mebane</i> , 1974.							
Juren, Jerry Jay		E	Burlington	1964	1964	1968	12
<i>Mt. Tirzah</i> , 1964. <i>St. John</i> , 1967. <i>Carver's Ck.</i> , 1968. <i>Pembroke</i> : First-Calvary, 1972.							
Keel, Philip W.		E	Durham	1972	1972	1974	3
<i>Banks-Grove Hill</i> , 1973. <i>Aurora</i> , 1976.							
King, Arnold Kimsey, Jr.	1	E	Greenville	1956	1956	1959	20
<i>Chapel Hill</i> : Aldersgate, 1956. Assoc. <i>Edenton St.</i> , 1961. <i>Ahoskie</i> , 1964. <i>Woodland</i> , 1970. Administrator, Methodist Retirement Home, 1974.							
Kinley, Grady Lee		E	Sanford	1949	1949	1951	27
<i>Bladen</i> , 1950. <i>Burgaw</i> , 1952. <i>Bethesda</i> , 1956. <i>St. John-Gibson</i> , 1958. <i>Webb Ave.</i> , 1962. <i>Winstead</i> , 1966. <i>Star</i> , 1968. <i>Princeton</i> , 1970. <i>Tyrrell</i> , 1972. <i>Angier</i> , 1976.							

Kirby, Wallace Hines	E	Burlington	1952	1953	1954	24
<i>Fremont</i> , 1954. <i>Wallace</i> , 1960. <i>Dunn</i> , 1964. <i>Hay Street</i> , 1968. <i>Raleigh</i> : Edenton Street, 1974.						
Knight, Robert Norman	E	Durham	1953	1953	1953	23
<i>Moyock</i> , 1953. <i>Trinity</i> , 1961. <i>Maysville</i> , 1963. <i>Wendell</i> , 1967. <i>Clayton</i> , 1972. <i>Sunset Park</i> , 1976.						
Knott, Thomas Garland	E	Durham	1972	1952	1953	4
Trans. from N. Miss. Conf., 1972. Professor, Methodist College, 1972.						
Lancaster, Alton Scott	3	R Greenville	1948	1950	1952	25
<i>Marvin</i> , 1948. <i>Roanoke Ct.</i> , 1951. <i>Pasquotank Ct.</i> , 1952. <i>Pine Forest</i> , 1954. <i>Salem</i> , 1958. <i>Vanceboro</i> , 1963. <i>Franklin Mem.</i> , 1964. <i>Institute</i> , 1968. <i>Washington Ct.</i> , 1972. Retired, 1973.						
Lancaster, Charles Hubert	E	Atlanta, Ga.	1959	1959	1961	17
Trans. from Ky. Conf., 1959. <i>Dublin</i> , 1960. <i>Southport</i> , 1961. <i>Ashbury-Pine view</i> , 1965. <i>Creedmoore</i> , 1966. Disability Leave, 1971.						
Lancaster, James Robert, Jr.	E	Fayetteville	1969	1969		7
<i>Fayetteville</i> : Johnson Mem., 1969.						
Langston, James Frederick	E	Fayetteville	1973	1973	1976	3
<i>Mattamuskeet</i> , 1975.						
Lanning, Jesse Herbert	R	Asheville	1917	1919	1925	35.50
Trans. from W.N.C. Conf., 1922. Trans. to Pac. Conf., 1922. Trans. into N.C. Conf., 1924. <i>Riverside-Bridgeton Charge</i> , 1924. <i>Oxford Circuit</i> , 1925. <i>Rowland</i> , 1928. <i>City Road</i> , 1930. <i>Smithfield</i> , 1934. <i>Roxboro</i> : Long Mem., 1937. <i>Hamlet</i> , 1939. <i>Durham</i> : Calvary, 1943. <i>Clinton</i> , 1945. <i>Rockingham</i> : First, 1949. <i>Graham</i> , 1951. <i>Plymouth</i> , 1954. <i>Fayetteville</i> : Christ Ch., 1958. Retired, 1960.						
Lawrence, Marquis Wood	R	Kinston	1929	1931	1933	40.50
<i>Carrboro</i> , 1929. <i>Maysville</i> , 1930. <i>Chadbourn</i> , 1932. <i>Person Ct.</i> , 1936. <i>Person St.</i> , 1939. <i>Mt. Gilead</i> , 1940. <i>Asbury</i> , 1944. <i>Elizabeth City</i> : First Ch., 1948. <i>New Bern</i> , Queen St., 1950. <i>Trinity</i> , 1956. <i>Goldsboro Dist. Supt.</i> , 1960. <i>Burlington</i> , Front St., 1966. Retired, 1970.						
Layfield, Pearce Hudson, Jr.	E	Raleigh	1954	1956	1956	22
<i>West End</i> , 1954. <i>Tabor City</i> , 1958. <i>Zebulon</i> , 1963. <i>Benson</i> , 1967. <i>Wilson</i> : W. Nash, 1972.						
Leatherman, Harold Franklin	E	Kinston	1950	1951	1952	26
<i>Henderson</i> : City Road, 1950. <i>Knightdale-Ebenezer</i> , 1953. <i>Ebenezer</i> , 1955. <i>Manteao</i> , 1959. <i>Morehead</i> : First, 1963. <i>Kinston</i> : Queen St., 1968. <i>New Bern Dist. Supt.</i> , 1973.						
Lee, Allen Clarence	R	Rocky Mount	1932	1934	1936	36.50
<i>Hatteras</i> , 1932. <i>Fairfield</i> , 1934. <i>Pasquotank</i> , 1936. <i>St. Pauls</i> , 1938. <i>Scotland Nec</i> , 1940. <i>Red Springs</i> , 1944. <i>Louisburg</i> , 1948. <i>Calvary</i> , 1951. <i>Hamlet</i> , 1954. <i>Farmville</i> , 1958. <i>Trinity</i> , 1962. <i>Rosemary</i> , <i>Roanoke Rapids</i> , 1966. Retired, 1969.						
Lee, Billy Franklin	E	Fayetteville		19870		7
<i>Bethesda</i> , 1969. Assoc., <i>Hay Street</i> , 1973. <i>Fayetteville</i> : Culbreth Memorial, 1974.						
Lee, Don Paul	E	Durham	1972	1972	1975	4
<i>Four Oaks</i> : 1974. <i>Smith</i> , 1976.						
Lee, James Carroll	E	Durham	1972	1972	1975	4
<i>Greenville</i> : St. James Asso., 1974. <i>Laurinburg</i> , St. Luke, 1976.						
Lee, Percy Owen	R	Fayetteville	1925	1927	1929	36.50
<i>Harlow</i> , 1925. <i>Seven Springs</i> , 1925. <i>Windsor</i> , 1927. <i>Jones Ct.</i> , 1931. <i>Wallace-Rose Hill</i> , 1932. <i>Maxon</i> , 1935. <i>Clayton</i> , 1939. <i>Stantonsburg</i> , 1943. <i>Raeford</i> , 1947. <i>Weldon</i> , 1953. <i>Whiteville</i> , 1956. Retired, 1962.						
Leeland, Paul Lee	E	Fayetteville	1973	1973	1976	3
<i>Lucama</i> , 1968. <i>Spring-Garysburg</i> , 1969. <i>Franklinton</i> , 1973. Chaplain, Duke Medical Center, 1975.						
Lewis, David Milton	E	Greenville	1948	1949	1950	26.50
<i>Aulander</i> , 1948. <i>Swan Quarter</i> , 1949. <i>Fremont</i> , 1954. <i>Stoneway</i> , 1954. <i>Atlantic</i> , 1958. <i>Hubert</i> , 1960. <i>Asbury-Pineview</i> , 1965. <i>Pinebluff</i> , 1966. <i>Glenwood-Rockingham</i> , 1967. <i>Glenwood-Trinity</i> , 1970. <i>Fairview</i> , 1971. <i>Currituck</i> , 1972. <i>Chatham-Zion</i> , 1974. <i>Troy Circuit</i> , 1976.						
Lewis, Henry Barton	R	Raleigh	1937	1940	1942	36
<i>Vanceboro</i> , 1937. <i>Alamance</i> , 1941. <i>Navy Chaplain</i> , 1943. <i>Morehead City</i> , 1946. <i>Whitakers</i> , 1946. <i>Cedar Grove</i> , 1948. <i>Bethel</i> , 1953. <i>Carr</i> , 1954. <i>Cary</i> , 1959. <i>Siler City</i> , 1964. <i>Manteo</i> , 1968. Retired, 1973.						
Lewis, Ralph Henry	R	Seoul, Korea	1929	1936	1936	22.50
Trans. from Little Rock Conf., 1935. <i>Stumpy Point</i> , 1935. <i>Wanchese</i> , 1941. <i>Glen Raven</i> , 1942. <i>Dover</i> , 1945. <i>Maysville</i> , 1949. <i>St. Luke</i> , 1954. <i>Bahama</i> , 1959. Retired, 1965.						

Lewis, Vance Allen	1	E	Walkertown	1932	1936	1937	36
<i>Hatteras</i> , 1932. <i>Colfax</i> , 1933. <i>Harmony Ct.</i> , 1934. <i>Hatteras</i> , 1935. <i>Bakersville-Asheville</i> , 1936. <i>Hamptonville</i> , 1937. <i>Stumpy Pt.</i> , 1938. <i>Pasquotank</i> , 1941. <i>Wanchese</i> , 1944. Sabbatical Leave, 1947. Withdrew from Conf., 1948. Returned to Conf., 1952. <i>Roper</i> , 1952. <i>Efland</i> , 1954. <i>Pinetops</i> 1955. <i>Rich Square</i> , 1950. <i>Kinston</i> , 1962. <i>Garysburg</i> , 1965. <i>Garland</i> , 1966. <i>Dublin</i> , 1969. <i>Richlands Ct.</i> , 1970. <i>Midway-Bethlehem</i> , 1971. <i>Core Creek</i> , 1975.							
Lewis, William Carson	6	E	Greenville	1963	1962	1966	13
<i>Bethel-Lebanon</i> , 1963. <i>Jerusalem-Zion</i> , 1967. <i>Rockingham</i> : <i>Glenwood</i> , 1971.							
Lineberger, James Worth	R		Durham	1932	1934	1936	40.5
<i>Stem</i> , 1933. <i>St. John-Gibson</i> , 1936. <i>Faison-Kenansville-Wilmington</i> , 1940. <i>Chadbourn</i> , 1944. <i>Fuquay</i> , 1948. <i>Dunn-Divine</i> , 1952. <i>Centenary</i> , 1957. Spec. Appt.: Supt., Meth. Home for Children, 1962. Retired, 1974.							
Little, Brooks Bivens		E	Kinston	1950	1950	1952	26
Upper Room Editorial Assoc., 1950. Dir., Upper Room Lib. and Museum, 1967.							
Litzenberger, Charles Maynard	Sy		Durham	1972	1972	1975	4
<i>Caledonia</i> : 1974. <i>Fayetteville</i> : Hay Street Asso., 1975. <i>Supernumerary</i> , 1976.							
Lloyd, Frank Irwin, Jr.	4	E	Montgomery, Ala.	1958	1959	1962	18
Trans. from Ala. conf., 1959. <i>Bynum</i> , 1958. <i>Butner Community</i> , 1963. <i>Pittsboro</i> , 1968. <i>Selma</i> : Edgerton Mem., 1969. <i>Fayetteville</i> : Haymount (Assoc.), 1971. <i>Durham</i> : <i>Calvary</i> , 1974.							
Loftis, Thomas Edgar		E	Durham	1961	1961	1964	15
Associate, <i>Rockingham</i> : First, 1963. (Assoc.), <i>Jarvis Mem.</i> , 1967. <i>St. Matthews</i> , 1970. <i>Oxford</i> , 1974.							
Long, John O.		R	Rocky Mount	1920	1922	1924	35
Pastoral record information not available.							
Lovelace, Henry Neal		E		1971	1968	1971	6
Trans. in from N. Ark., 1967. <i>Tabernacle-Marrow's Chapel</i> , 1971.							
Lowdermilk, William Phifer		E	Greenville	1956	1956	1960	20
Student, 1956. <i>Culbreth Mem.</i> , 1958. Asst. Dir. Public Relations, Meth. Coll., 1963. Dir Public Relations, Meth. Coll., 1972. Assistant to the President, 1974.							
Lowry, Doctor Fuller		R	Walkertown	1913	1915	1917	40
Trans. from Blue Ridge N. Meth. Conf., 1970. <i>Collins Chapel</i> , 1970. Retired, 1971.							
Lowry, Harvey		E	Fayetteville	1971	1971	1976	5
<i>Fairview-Hickory Grove</i> , 1956. <i>Pleasant Grove</i> , 1960. <i>Prospect</i> , 1973.							
Loy, James Columbus		E	Durham	1961	1961	1962	15
<i>Kipling</i> , 1961. <i>New Hope</i> , 1966. <i>Calvary Mem.</i> , 1969. <i>Raleigh</i> : <i>Macedonia</i> , 1973.							
Lugar, Lawrence Edward	4	E	Virginia	1952	1954	1959	24
Trans. from Va. Conf., 1960. Assoc., <i>Wilson</i> : First, 1960. <i>Evansdale Black Creek</i> , 1962. <i>Riverside</i> , 1964. <i>Wilson</i> : West Nash, 1968. <i>Mt. Gilead</i> : First, 1972. <i>Fayetteville</i> : <i>Salem</i> , 1974.							
Lupton, James Glen	6	E	Kinston	1962	1960	1962	14
<i>Seven Springs</i> , 1962. <i>Beech Grove</i> , 1964. <i>St. Paul</i> , 1965. <i>South River</i> , 1968. <i>Angier</i> , 1972. <i>Salem</i> , 1976.							
Maides, John Thomas, Jr.		E	Henderson	1946	1947	1948	30
<i>Rosemary</i> , 1946. <i>Roanoke Ct.</i> , 1947. <i>Stantonsburg</i> , 1951. <i>Wesley Mem.</i> , 1954. <i>Longview Gardens</i> , 1958. <i>Ashbury</i> , 1961. <i>Trinity</i> : <i>Jacksonville</i> , 1964. <i>Long Mem.</i> , 1969. <i>Kinston</i> : <i>Queen St.</i> , 1973. <i>Mt. Olive</i> : First, 1975.							
Maness, Madison Ward		R	Durham	1933	1935	1937	36.50
<i>Kennekeet</i> , 1933. <i>South Camden</i> , 1936. <i>Manteo</i> , 1939. <i>Tarboro</i> : <i>St. James</i> , 1944. <i>Mount Gilead</i> , 1948. <i>Lakewood</i> , 1951. <i>Burlington</i> : <i>Webb Ave.</i> , 1954. <i>Fairmont</i> : <i>Trinity</i> , 1958. <i>Fayetteville</i> : <i>Camp Ground</i> , 1960. <i>Fayetteville</i> : <i>Trinity</i> , 1966. <i>Arran Lake-Trinity</i> , 1969. Retired, 1970.							
Maness, Tracy Aubrey		E	Rocky Mount	1960	1960	1963	16
Trans. from Ohio Conf., 1959. <i>Morris Chapel</i> , 1960. Associate, <i>Front St.</i> , 1963. <i>Providence</i> , 1964. Chaplain, USA, 1965.							
Maness, William L.		R	Wilmington	1915	1917	1919	40.50
Pastoral record information not available.							
Mangum, Robert Lee		E	Wilson	1958	1958	1960	18
Trans. from Ky. Conf., 1958. <i>Pembroke</i> : First, 1958. <i>Sandy Plains</i> , 1963.							
Mann, Milton Thomas		E	Wilmington	1959	1960	1961	17
<i>Tabernacle</i> , 1959. <i>Knightdale</i> , 1961. <i>Macon</i> , 1962. <i>Providence</i> , 1965. <i>Duke Chapel</i> , 1970. <i>Hertford</i> , 1962.							

Mann, William Joseph	E	Fayetteville	1971	1971	1974	2
Martin, William Jackson	E	Wilmington	1959	1959	1961	17
<i>Pinebluff</i> , 1957. Alaska Mission of the Meth. Church, 1961. Returned to N.C., 1964. <i>Carolina Beach</i> , 1964. <i>Pembroke</i> : First, 1965. <i>Laurel Hill</i> , 1968. <i>Maysville</i> , 1972. <i>Cumberland</i> , 1975.						
Mason, Lemuel Reynolds, Jr.	E	Fayetteville	1974			2
Trans. from W. Va. Conf., 1974. <i>Oxford Circuit</i> , 1974.						
Mayo, Leonard Edward	10 E	Rocky Mount	1966	1958	1960	10
<i>Pikeville</i> , 1966. <i>Asbury</i> , 1968. <i>Pine Forest</i> , 1969. <i>Star</i> , 1973.						
Meacham, Benjamin Franklin	R	New Bern	1936	1938	1940	40
<i>Mt. Gilead Ct.</i> , 1936. <i>Siler City Ct.</i> , 1940. <i>Caledonia</i> , 1941. Chaplain, USAF, 1942. <i>Durham Ct.</i> , 1946. <i>West Rockingham</i> , 1946. <i>Fayetteville Ct.</i> , 1950. Chaplain, USAF, 1951. <i>St. Paul's</i> , 1968. Retired, 1976.						
Meacham, William Franklin	7 Sy	Raleigh	1954	1956	1958	20
<i>Morehead City</i> : Franklin Mem., 1945. <i>Stumpy Point</i> , 1945. <i>Creswell</i> , 1947. <i>Milton</i> , 1949. <i>Sandhill Circuit</i> , 1959. <i>Candor</i> , 1960. <i>Ellerbe</i> , 1965. Supernumerary, 1974.						
Meadows, Daniel Edgar	10 R	Greenville	1963	1956	1958	12
<i>Hatteras Charge</i> , 1953. <i>Bath</i> , 1956. <i>New Hope</i> , 1959. <i>Hollands-Mt. Zion</i> , 1965. <i>Bailey</i> , 1967. Retired, 1975.						
Measamer, Elwin Harrell	R	Henderson	1930	1932	1934	39.50
<i>Town Creek</i> , 1930. <i>Newport</i> , 1932. <i>Rougemont</i> , 1934. <i>Fairfield</i> , 1936. <i>Dover</i> , 1937. <i>Laurel Hill</i> , 1938. <i>Orange</i> , 1942. <i>Littleton Ct.</i> , 1945. <i>Whitakers</i> , 1948. <i>Kenly</i> , 1953. <i>Gaston</i> , 1957. <i>Aulander</i> , 1958. <i>Spring Hope</i> , 1960. <i>First Meth. Ch.</i> , Wilson Asso., 1963. <i>Middlesex</i> , 1965. Emergency Sick Leave, 1966. <i>Pnetops</i> , 1967. Retired, 1970.						
Meekins, Earl Ray	9 R	Durham	1953	1950	1952	11
<i>Columbia</i> , 1953. <i>Perquimans</i> , 1955. <i>Robbins</i> , 1957. <i>Friendship</i> , 1958. <i>Columbia</i> , 1961. Retired, 1964.						
Megill, George Caskey	E	Kinston	1950	1951	1952	26
Trans. from Okla. Conf., 1949. <i>Westover-Pleasant Grove</i> , 1950. <i>Westover</i> , 1953. <i>Fellowship</i> , 1954. <i>St. Luke</i> , 1959. Left for study in mission field (Brazil), 1961. Missionary to Brazil, 1970.						
Mercer, Charles Henry	E	Wilson	1942	1943	1944	34
<i>Swansboro</i> , 1943. <i>Sunset Park</i> , 1946. <i>Fairmont</i> : Trinity, 1951. <i>Mebane</i> , 1956. <i>Smithfield</i> : Centenary, 1960. <i>Laurinburg</i> : First, 1965. Dist. Supt., New Bern Dist., 1968. Dir., Conf. Council on Ministries, 1973.						
Mewborn, Charles Hall	2 E	Durham	1953	1957	1959	23
<i>Battleboro</i> , 1953. <i>Windsor</i> , 1954. <i>Cherry Pt.</i> , 1960. <i>St. John-Gibson</i> , 1962. <i>Robbins</i> , 1967. <i>Tabor City</i> , 1970. <i>Rockingham</i> : East, 1974. <i>Newland-Grace</i> , 1976.						
Mickey, Paul A	E	Fayetteville	1976	1962	1966	0
Transferred from East Ohio, 1976. Prof. <i>Duke Div. School</i> , 1976.						
Midgett, Peleg Dameron, III	E	New Bern	1957	1958	1960	19
<i>Oxford Circuit</i> , 1956. <i>Chapel Hill</i> : Aldersgate, 1961. <i>Creedmoor</i> , 1965. <i>Seven Springs</i> , 1966. <i>Four Oaks</i> , 1966. <i>Newport</i> : St. James, 1970. <i>Ocean View</i> , 1975.						
Miller, Dan Lynn	E		1972		1973	4
<i>Jacksonville</i> : Trinity, Assoc., 1972. Chaplain Program, UNC-CH, 1975.						
Miller, James Herbert, Jr.	E	Sanford	1949	1949	1951	27
<i>Moyock</i> , 1950. <i>Westminster</i> , 1951. <i>Snow Hill</i> : Calvary Mem., 1956. <i>St. Luke</i> , 1961. <i>Beaufort</i> : Ann St., 1965. <i>Centenary</i> , 1970. Fayetteville Dist. Supt., 1973.						
Miller, Melvin Ray	R	Tulsa, Okla.	1930	1933	1935	37
Trans. from C. Tex. Conf., 1945. USA Chaplain, 1945. <i>Arran Lake</i> , 1966. Supernumerary, 1968. <i>St. Paul-Trinity</i> , 1969. Retired, 1971.						
Minnis, Jesse F.	R	High Point	1922	1922	1922	5
<i>Pembroke</i> , 1956. <i>Sanford</i> : Trinity, 1958. <i>Lucama</i> , 1960. Retired, 1961.						
Mitchell, Charles Maness	E	Rocky Mount	1943	1944	1945	33
Student, Duke Univ., 1943. <i>Atlantic</i> , 1944. <i>Beaufort</i> , 1948. <i>Havelock</i> , 1949. <i>Pikeville</i> , 1951. <i>Aulander</i> , 1954. <i>Seaboard</i> , 1958. <i>Elm City</i> , 1961. <i>Whitiakers</i> : Exec. Sec., Minister's Credit Union, 1964. <i>Raleigh</i> : Exec. Sec., Minister's Credit Union, 1965. Exec. Sec., Methodist Minister's Credit Union, 1966. Managing Director, Methodist Ministers Credit Union, 1974.						
Mitchell, John David	5 E	Burlington	1964	1966	1968	12
<i>Pine Level</i> , 1960. <i>Silk Hope</i> , 1964. <i>Piney Grove-Hickory Grove</i> , 1968. <i>Fayetteville</i> : Victory, 1973.						

Moe, David Laughlin	E	Utica, N.Y.	1947	1947	1949	29
Trans. from No. N.Y. Conf., 1957. <i>St. Matthews</i> , 1957. <i>Vass</i> , 1961. <i>Swansboro</i> , 1964. <i>Tabor City</i> , 1968. <i>Rose Hill</i> , 1970. <i>Carthage</i> , 1974. <i>Carrboro</i> , 1976.						
Mooney, Robert Cleveland, Jr.	E	Decatur, Ala.	1942	1943	1944	34
Trans. from N. Ala. Conf., 1947. <i>Eastover</i> , 1947. <i>Duke Chapel</i> , 1951. <i>Grifton</i> , 1953. <i>Williamston</i> , 1956. <i>Southern Pines</i> , 1959. <i>Chestnut St.</i> , 1963. <i>Rae ford</i> , 1968. <i>Graham</i> : First, 1970. <i>Cary</i> : First, 1975.						
Moore, G. Nelson	R	Maysville, Ky.	1926	1930	1932	31
Pastoral record information not available.						
Moore, Jack Warren	E	Chicago, Ill.	1958	1958	1960	16
Trans. from Rock River Conf., 1960. Dean, N.C. Wesleyan College, 1960. Prof., N.C. Wesleyan College, 1972.						
Moore, Robert Freeman	E	Kinston	1950	1950	1952	26
<i>Surora</i> , 1950. <i>Maysville</i> , 1954. <i>Carthage</i> , 1959. <i>Red Springs</i> , 1963. <i>Garner</i> : First, 1969. <i>Christ's Ch.</i> , 1970. <i>Fayetteville</i> : Christ, 1970. <i>Swansboro</i> , 1975.						
Moore, Samuel Street	8 E	Rocky Mount	1960	1957	1959	16
<i>Franklin Mem.</i> , 1954. <i>Cokesbury</i> , 1960. <i>Erwin</i> , 1966. <i>Goshen-Keener</i> , 1972. <i>Wendell</i> , 1976.						
Moorman, Julian P.	E					2
Trans. from Holston, 1974. Chaplain, N.C. Dept. of Correction, 1974.						
Morgan, Robert Whittelsey	E	Durham	1961	1961	1964	15
Assoc., <i>Asbury</i> , 1961. Assoc., <i>Carr</i> , 1962. <i>Spring Hope</i> , 1964. <i>Mt. Zion</i> , 1969. <i>Wilson</i> : Winstead, 1973.						
Morris, Clarence Poe	R	Burlington	1932	1932	1938	44
<i>Orange</i> , 1937. <i>East rockingham</i> , 1942. <i>Trinity-Troy</i> , 1946. Exec. Sec., Methodist Bd. of Ed., 1950. Assoc. Dir., Christian Nurture-Training, 1970. Camp Don Lee Dir. and Minister of Ed. in Pamlico Parish, 1973. Retired, 1976.						
Morrison, John Edward	E	Fayetteville	1973	1973	1976	3
<i>Hart-Speight</i> , 1965. <i>West Halifax</i> , 1967. <i>Roanoke Rapids</i> : First Assoc., 1972. <i>Riverside</i> , 1975.						
Moser, Robert Edward Lee	R	Greensboro	1934	1934	1938	42
<i>Spencer</i> , 1934. <i>Fountain Place</i> , 1936. <i>Clark St.</i> , 1940. <i>Vance</i> , 1945. <i>Gardner-Ebenezer</i> , 1950. <i>Garn-er</i> , 1953. <i>Trinity</i> , 1958. <i>Rae ford</i> , 1962. <i>Burlington</i> : Davis Street, 1968. Retired, 1976.						
Mullikin, Wade Allen	6 E	Burlington	1964	1960	1963	12
<i>Mt. Pleasant</i> , 1964. <i>Evansdale-Black Creek</i> , 1976.						
Murphy, Miles, Jr.	E	Raleigh	1956	1956	1958	15
<i>Laurinburg Circuit</i> , 1956. <i>Red Springs</i> , 1959. Spec. Apts.: Chaplain, USAF, 1964. Chaplain, VA Hospital, 1967.						
Murray, Eric Octavious	2 E	Raleigh	1965	1960	1963	11
<i>Allensville</i> , 1965. <i>Union Chapel</i> , 1968. <i>Hollands</i> , 1974. <i>Asbury-Dover</i> , 1975. <i>Faith</i> , 1976.						
Musser, Benjamin Franklin	R	Rocky Mount	1943	1945	1946	26
<i>Spring Hope</i> , 1943. <i>Elm City</i> , 1948. <i>Seaboard</i> , 1952. <i>Nashville</i> , 1956. <i>Englewood</i> , 1961. <i>Wrights-ville</i> , 1965. Retired, 1969.						
Myers, Charles Donald	E	Durham	1972	1972	1974	4
<i>Halifax</i> , 1970. <i>Fayetteville</i> : St. Andrews, 1975.						
Myers, Hiram Earl	R	Wilmington	1915	1914	1918	10
<i>Graham</i> , 1915. Trans. to W.N.C. Conf., 1920. Trans. back to N.C. Conf., 1920. <i>City Rd. Meth.</i> , 1920. <i>Duke Mem.</i> , 1923. Prof., Duke Univ., 1926. Retired, 1958.						
McCallum, James Hector	E	Greensboro	1942	1945	1947	34
<i>Hoffman Ct.</i> , 1942. <i>Mt. Zion</i> , 1944. <i>Bowmore-Piney Grove</i> , 1947. <i>Laurinburg-Cool Springs</i> , 1949. <i>Maxton</i> , 1951. <i>Cool Springs-Hoffman</i> , 1953. <i>Jones-Piney Grove</i> , 1956. <i>Fayetteville</i> : John Wesley, 1963. Admin. Assistant to the Cabinet, 1968. Sanford Dist. Supt., 1972.						
McCarver, Clyde Gay	E	Raleigh	1944	1944	1946	32
<i>Roxboro Circuit</i> , 1944. <i>Duke's Chapel</i> , 1947. <i>Sunset Park</i> , 1951. <i>Troy</i> : Trinity, 1954. <i>Washington</i> : First, 1958. <i>Chapel Hill</i> : University, 1962. Wilmington Dist. Supt., 1966. <i>Raleigh</i> : Hayes Barton, 1971. Rockingham Dist. Supt., 1975.						
McComas, William P.	E	Fayetteville	1975			1
Trans. from W. Va., 1975. <i>Creswell</i> , 1975. <i>Allensville-Trinity</i> , 1976.						
McCoy, Michael Ryan	E	Fayetteville	1973	1973	1976	3
<i>Vance</i> , 1975.						

McCullen, Billie Rudolph	10	E	Burlington	1964	1958	1960	12
<i>Institute Charge, 1954. Faison Charge, 1957. Bethany Church, 1965. Oxford Charge, 1966. Pink Hill, 1968. Vanceboro Charge, 1969. Micro-Fellowship, 1971.</i>							
McDonald, Walter Neill		E	Kinston	1950	1950	1952	26
<i>Riverside, 1950. Franklinton, 1953. Prof., Louisburg College, 1956.</i>							
McKay, David Ray		E	Greenville	1963	1963	1968	10
<i>Trans. from N.Y. Conf., 1963. Pembroke First, 1963. Town Creek, 1964. Trinity-St. Paul, 1967. Pink Hill, 1969. Robersonville, 1970. Clinton Circuit, 1972. Mamers, 1976.</i>							
McKay, Thomas Ray		E	Burlington	1964	1966	1968	12
<i>Town Creek, 1964. Cokesbury, 1968. Erwin, 1972. Carolina Beach: St. Paul, 1973.</i>							
McKee, Robert Fullerton		E	Burlington	1952	1952	1953	24
<i>Louisburg College, 1952. Garland, 1954. Chadbourn, 1955. Trinity, 1958. Richlands, 1961. Bethel, 1967. Dunn: Divine St., 1973.</i>							
McKenzie, George Robert, Jr.		E	Durham	1953	1953	1955	23
<i>Assoc., Jarvis Mem., 1954. St. Matthew, 1956. Dir., Youth Work, 1957. Wynnewood Pk., 1960. Westminster, 1962. Eliz. City, 1968. Eliz. City Dist. Supt., 1970. Burlington: Front Street, 1974.</i>							
McLamb, Howard McKinnon		E	Wilmington	1935	1937	1939	41
<i>Pink Hill, 1935. Fairmont, 1939. Ahoskie, 1945. Hamlet, 1949. Goldsboro Dist. Supt., 1954. Jarvis Mem., 1960. Davis St., 1961. Bd. of Evangelism, 1965. Greenville Dist. Supt., 1970. Apex, 1975.</i>							
McLaurin, Horace Lee		E	Durham	1961	1961	1966	15
<i>Kitty Hawk, 1961. Moyock, 1964. Fletcher's Chapel, 1967. Mt. Hermon, 1971. Newport, 1976.</i>							
MacLean, Robert Abner	2	E	Wilson	1958	1960	1962	18
<i>Eureka-Yelverton, 1958. Clinton Ct., 1960. Jerusalem, 1963. Asbury, 1965. New Hope, 1969. Faison, 1970. Seaboard, 1972. Bladen, 1976.</i>							
McMillan, John Samuel	4	E	Fayetteville	1968	1968	1971	8
<i>Olivet, 1964. Coats-Pleasant Plains, 1966. St. Paul, Assoc., 1969. Greenville: Holy Trinity, 1974.</i>							
McMillan, Samuel Duncan, Jr.		E	New Bern	1957	1957	1961	19
<i>Trinity, 1956. Wellons Village, 1959. St. Matthew's, 1963. Mt. Gilead, 1969. Laurinburg: First, 1972.</i>							
McRae, William Vogel	4	R	Durham	1908	1914	1915	39
<i>Maxton, 1910. Eliz. City: City Rd., 1912. Southport, 1913. Student, Vanderbilt Univ., 1914. Wilmington: Trinity, 1916. Fayetteville: Hay St., 1920. New Bern: Centenary, 1923. Aberdeen: ? Vass, 1925. Goldsboro: St. Paul, 1928. Wilson: First, 1932. ZHamlet, 1934. Fayetteville Dist. Supt., 1937. Durham: Asbury, 1942. Exec. Sec., Bd. of Hospital and Homes and Golden Cross, 1944. Retired, 1947.</i>							
Nagel, Donald Charles		E	Durham	1961	1961	1963	15
<i>Student, Duke Div. School, 1961. Cary: First (Assoc.), 1963. Hollands, 1965. Student, NCSU, 1967. Student, UNC, 1969. Norfolk, Med. Intern, 1972. Resident in Family Practice Riverside Hos., Newport News, 1973.</i>							
Najder, Konstany Marceli		R	Warsaw, Poland	1926	1926	1926	44
<i>Missionary to Polish People in N.C. Conf., 1953. Retired, 1972.</i>							
Neese, William Junius		E	Wilmington	1940	1942	1944	36
<i>Eno, 1940. Marvin-St. Paul, 1941. Elm City, 1943. Ellerbe, 1947. Jonesboro, 1952. Fifth Ave., 1957. Roanoke Rapids, 1959. Haymount, 1965. Wilmington Dist. Supt., 1971. Goldsboro: St. Paul, 1975.</i>							
Newman, William Winter		E	Rocky Mount	1966	1966	1968	10
<i>Hightowers, 1966. Front St., Assoc., 1968. Apex, 1969. Staff, N.C. Council of Churches, 1970. Left without appointment, 1973. Staff, Migrant and Seasonal Farm Workers Assoc., 1974.</i>							
Newton, Pliny Foster		R	Bonne Terre, Mo.	1925	1928	1930	27.50
<i>Trans. from Mo. Conf., 1935. Kenly, 1935. Rich Square, 1939. Enfield, 1945. Whiteville, 1949. Weldon, 1956. W. Burlington, 1960. Retired, 1963.</i>							
Nikens, Charles Graham	3	R	Kinston	1950	1950	1954	24
<i>Oriental, 1947. Grimesland, 1948. Windsor, 1952. Sick Leave, 1954. Duplin, 1955. Eliz. City: City Rd., 1960. Tabor City, 1965. Sick Leave, 1968. Newland-Grace, 1969. Retired, 1974. Pikesville, 1976.</i>							
Nicks, Robert Lee		E	Henderson	1946	1945	1948	30
<i>Burlington Ct., 1947. Bahama, 1950. Trinity, 1951. Meth. Home for Children, 1956. Grace, 1962. Calvary, 1965. Beaufort, 1970. Smithfield: Centenary, 1975.</i>							

Noseworthy, James Arthur	E	Fayetteville	1970	1970	1973	6	
<i>Pleasant Green</i> , 1970. <i>Orange</i> , 1972. <i>Roanoke Ct.</i> , 1973.							
Old, Marshall Roy	E	Fayetteville	1973	1973	1976	3	
<i>Jacksonville</i> : Trinity, 1975.							
Oliver, James Ralph	E	Burlington	1964	1964	1967	12	
<i>Chestnut Ridge</i> , 1964. <i>Assoc.</i> , <i>Long Mem.</i> , 1966. <i>Brooksdale-½ Brookland</i> , 1967. <i>Knightdale</i> , 1971. <i>Durham</i> : Lakewood, 1972. <i>Elm City</i> , 1975.							
Ormond, John Kern	E	Raleigh	1937	1939	1941	39	
<i>Princeton</i> , 1937. <i>Carrboro</i> , 1938. <i>Oriental</i> , 1939. <i>Chaplain</i> , U.S. Army, 1942. <i>Benson</i> , 1945. <i>Ahosh- kie</i> , 1949. <i>Trinity</i> , 1953. <i>Trans.</i> to N.M. Conf., 1958. <i>Frans.</i> from N. Mex. Conf., 1960. <i>Bailey</i> , 1960. <i>Farmville</i> , 1962. <i>Garner</i> , 1964. <i>Hamlet</i> : First, 1969. <i>Eliz. City</i> : First, 1971.							
Ormond, John Kern, Jr.	E	Raleigh	1965	1965	1969	10	
<i>Assoc.</i> , <i>Edenton St.</i> , 1969. <i>Ministry In and To Society</i> , 1974.							
Osborn, Robert T.	E	Seattle, Wash.	1952	1954	1955	24	
<i>Trans.</i> from Pacific N.W. Conf., 1954. <i>Prof.</i> , Duke Univ., 1954.							
Owen, John Malloy, III	E	Burlington	1952	1954	1955	24	
<i>Greenville</i> : St. James, 1953. <i>Clayton</i> , 1959. <i>Raleigh</i> : St. Mark's, 1964.							
Owen, Travis Winefred	6	E	Durham	1961	1958	1963	15
<i>Pembroke Ct.</i> , 1961. <i>Carver's Cr.</i> , 1963. <i>Burgaw</i> , 1969. <i>Ayden</i> , 1975.							
Owens, Charles Edward	E	Durham	1953	1953	1953	23	
<i>Trans.</i> from Texas Conf., 195. <i>Kittrell-Plank Chapel</i> , 1959. <i>Burgaw</i> , 1961. <i>Warsaw</i> , 1968. <i>Fair- mont</i> : Trinity, 1970. <i>Burlington</i> : St. Paul's, 1973.							
Page, Jack Ward	R	Elizabeth City	1938	1940	1943	38	
<i>Broadway</i> , 1938. <i>Biscoe</i> , 1941. <i>Eliz. City</i> : City Rd., 1945. <i>Robbins</i> , 1949. <i>Fairmont</i> , 1953. <i>Hay St.</i> , 1958. <i>Rocky Mt. Dist. Supt.</i> , 1962. <i>Hayes Barton</i> , 1968. <i>Raleigh Dist. Supt.</i> , 1971. <i>Disability</i> , 1975. Retired, 1976.							
Parker, Joseph Chapman	6	E	Burlington	1964	1961	1964	12
<i>Lane's Chapel</i> , 1964. <i>Cherry Pt.</i> , 1965. <i>Asbury-Dover</i> , 1970. <i>Vass</i> , 1975.							
Parrish, John Henry	9	R	Raleigh	1954	1950	1953	16
<i>Robbins</i> , 1953. <i>Rowland</i> , 1956. <i>Roxboro</i> , 1960. <i>Fair Bluff</i> , 1964. Retired, 1969.							
Parvin, James Burbank	E	Wilmington	1959	1959	1961	17	
<i>Institute</i> , 1959. <i>Norlina</i> , 1962. <i>Tarboro</i> : St. James, 1964. <i>Weldon</i> , 1968. <i>Mt. Olive</i> : First, 1971. <i>Jacksonville</i> : Trinity, 1975.							
Paschal, John Sidney	4	E	Goldsboro	1967	1967	1970	9
<i>Sanford</i> : Trinity, 1963. <i>Chapel Hill</i> : Orange, 1966. <i>Assoc.</i> , <i>Clinton</i> : First, 1972. <i>Southern Pines</i> , 1974.							
Pate, Robert Bruce	E	Durham	1953	1953	1955	23	
<i>Bridgeton</i> , 1954. <i>St. Mark</i> , 1957. <i>Wynnewood</i> , 1962. <i>Norlina</i> , 1964. <i>Knightdale</i> , 1968. <i>Clinton</i> : Grace, 1971.							
Patten, Brooks	E	Rocky Mount	1943	1945	1945	33	
<i>Robbins Ct.</i> , 1943. <i>Chaplain</i> , U.S. Army, 1945. <i>Stedman</i> , 1946. <i>Wesley Found.</i> , 1948. <i>Chaplain</i> , U.S. Army, 1950. <i>Pittsboro</i> , 1952. <i>Highland</i> , 1954. <i>Aberdeen</i> , 1959. <i>Bethany</i> , 1963. <i>Joinesboro</i> <i>Hgts.</i> , 1966. <i>Jacksonville</i> : Northwoods, 1969. <i>New Bern</i> : Trinity, 1973. <i>Hamlet</i> : Fellowship, 1974.							
Payne, Argel Harold	E	Goldsboro	1967	1961	1964	9	
<i>Trans.</i> from Va. Conf., 1966. <i>White Mem.</i> , 1966. <i>Pleasant Gr.</i> , 1970. <i>Gatesville</i> , 1973. <i>Burgaw</i> , 1975.							
Pearce, Harvey Worth	4	E	Asheville	1954	1957	1959	22
<i>Trans.</i> from W.N.C. Conf., 1957. <i>North Gates</i> , 1957. <i>Columbia</i> , 1959. <i>Halifax</i> , 1961. <i>Saxapahaw</i> , 1964. <i>Webb Ave.</i> , 1966. <i>Riverside</i> , 1969. <i>Pittsboro</i> : First, 1972. <i>Union chapel</i> , 1974. <i>Northampton</i> , 1976.							
Pearsall, John Sanders	E	Fayetteville	1955	1955	1957	21	
<i>Trans.</i> from S. Calif.-Ariz. Conf., 1957. <i>Carolina Beach</i> , 1957. <i>Bethesda</i> , 1958. <i>Grace</i> , 1959. <i>Robber- sonville</i> , 1960. <i>Chaplain</i> to E.N.C. Sanatorium, 1962. <i>Sims</i> , 1962. <i>Chaplain</i> , V.A., 1966.							
Pegg, Jabez Paul	R	Asheboro	1927	1927	1931	39.50	
<i>Flat Rock</i> , 1927. <i>Glen Raven</i> , 1931. <i>State St.</i> , 1935. <i>Granville</i> , 1937. <i>St. John-Gibson</i> , 1942. <i>Sea- board</i> , 1947. <i>Nashville</i> , 1951. <i>Riverside</i> , 1956. <i>Fellowship</i> , 1961. <i>Kenansville</i> , 1962. <i>Bethel-Concord</i> , 1965. <i>Bolivia</i> , 1965. <i>Troy Ct.</i> , 1967. Retired, 1967.							

Peterson, Francis Gerald	E	Kinston	1962	1962	1965	14
<i>Palmer's Grove</i> , 1962. <i>Woodington-Webb's</i> , 1965. <i>Belhaven</i> , 1967. <i>Greenville</i> : St. James, Assoc., 1970. Coordinator, Children's Ministry and Camping, Conference Council on Ministries, 1974. Counselor, Court System, 1976.						
Peterson, Jather L., Jr.	E	Rocky Mount	1960	1960	1962	14
Assoc., <i>Trinity</i> , 1961. <i>Aurora Charge</i> , 1963. Missionary to Congo, 1964. Assoc., <i>Morehead City</i> , 1967. Special: Chaplain and Teacher, Boylan-Haven-Mather Academy, 1968. Student, Middlebury College, 1970. Prof., Sue Bennett College, 1971. Prof., Ga. State Univ., 1973.						
Petteway, Warren Bernard	2	E Rocky Mount	1943	1944	1945	33
<i>Rougemont</i> , 1943. <i>E. Rockingham</i> , 1946. <i>Asbury</i> , 1952. <i>Henderson</i> : First, 1958. <i>Duke Mem.</i> , 1965. <i>Wilson</i> : First, 1971. Raleigh Dist. Supt., 1975.						
Phillips, Grady Paul, III.	E	Kinston	1962	1962	1965	14
<i>Rocky Mt.</i> : First, 1963. <i>Fairmont</i> , Assoc., 1965. <i>Layden</i> , 1966. <i>Carolina Beach</i> , 1969. <i>Carolina Beach</i> : St. Paul's, 1970. <i>Scotland Neck</i> , 1973.						
Phillips, Henry Arthur, Jr.	1	E Greenville	1956	1956	1959	20
<i>Allensville-Trinity</i> , 1956. <i>Shallotte Camp</i> , 1959. Assoc., <i>Edenton St.</i> , 1964. <i>Cathage</i> , 1969. <i>Louisburg</i> , 1974.						
Phillips, James Donald	E	Rocky Mount	1966	1966	1969	10
<i>Maybrook-Massey</i> , 1966. <i>Bahama</i> : Mt. Bethel, 1968. <i>Nashville</i> , 1973.						
Phillips, Lee Allen	E	Wilson	1958	1958	1961	18
<i>Lumberton Ct.</i> , 1958. <i>Fair Bluff</i> , 1963. <i>Oleander-Pine Valley</i> , 1965. <i>West Rockingham</i> , 1968. <i>Rockingham</i> : West Zion, 1973.						
Pickett, Harold Thurman	E	Rocky Mount	1960	1960	1965	16
Trans. from So. Baptist, 1960. <i>Shallotte</i> , 1960. <i>Carrols Ch.-Sneads Ferry</i> , 1963. <i>Aulander</i> , 1965. <i>Silk Hope Ct.</i> , 1968. <i>Cobb Ct.</i> , 1970. <i>St. Johns-Gibson</i> , 1975.						
Plyler, Lorenzo Pierce	6	E York, Pa.	1955	1957	1959	21
Trans. from N. Iowa Conf., 1969. Prof. Methodist College, 1969.						
Poe, John Robert, Sr.	R	New Bern	1935	1938	1940	38
<i>Hatteras</i> , 1935. <i>Aulander</i> , 1937. <i>Newport</i> , 1941. <i>Trenton</i> , 1944. <i>Sweptonville</i> , 1946. <i>W. Burlington</i> , 1950. <i>Fuquay Springs</i> , 1965. <i>St. Paul</i> , 1961. <i>Raleigh</i> : Trinity, 1966. Retired, 1973.						
Pollock, Henry Fulton	R	McKeesport, Pa.	1928	1928	1930	13.75
Trans. from Pa. Conf., 1953. <i>Maury-Mt. Herman</i> , 1953. <i>Goshen</i> , 1957. <i>Kenly</i> , 1959. <i>Atlantic</i> , 1960. <i>Beech Gr.</i> , 1962. <i>Woodington</i> , 1963. <i>Kinston Ct.</i> , 1965. Retired, 1967.						
Ponder, Reginald Wallace	E	Wilmington	1959	1959	1961	17
<i>Fayetteville</i> : Lovejoy, 1959. <i>Burlington</i> : Leasburg, 1962. <i>Rocky Mt.</i> : Englewood, 1966. <i>Sanford</i> : St. Luke, 1970.						
Pope, Thomas Arnold	2	E Greenville	1956	1956	1958	20
<i>Stokes</i> , 1956. <i>Smith</i> , 1957. <i>Winstead</i> , 1962. <i>Franklington</i> , 1966. Meth. Coll., Spec. App., 1967. Dean of Students, Meth. Coll., 1970. Asst. Prof., Methodist Coll., 1973.						
Porter, Ernest Ray	2	E Gulfport, Miss.	1959	1959	1963	15
Trans. from Miss. Conf., 1961. <i>Bethesda</i> , 1959. <i>Union Grove</i> , 1961. Associate, <i>Hayes Barton</i> , 1962. <i>Selma</i> , 1964. <i>Westminster</i> , 1968. Asso. Dir., Prog. Council Witness, Outreach & Involvement, 1971. <i>New Bern</i> : Centenary, 1973.						
Ports, George William, Jr.	E	Lynchburg, Va.	1943	1945	1946	33
Trans. from Virginia Conf., 1956. <i>West Rockingham</i> , 1956. <i>St. Marks</i> , 1960. <i>Wallace</i> , 1964. <i>Wilmington</i> : Fifth Avenue, 1968. <i>Burlington</i> : West Burlington, 1974.						
Potter, Benjamin Franklin, Jr.	E	Greenville	1963	1963	1969	13
<i>Rockingham</i> : First, 1967. <i>Bellemont</i> , 1968. <i>Columbia</i> : Wesley Mem., 1968. <i>Princeton</i> , 1972. <i>Durham</i> : Aldersgate, 1975.						
Pouik, Robert McDonald	7	E Rocky Mount	1960	1956	1958	16
<i>Salem</i> , 1960. <i>Fayetteville</i> : Culbreth Mem., 1965. <i>Selma</i> : Edgerton-Brietz, 1973.						
Pritchard, Ralph William	R	Bedford, Ind.	1935	1936	1937	41
Trans. from Ind. Conf., 1953. <i>Rich Square</i> , 1953. <i>Fayetteville</i> : Wesley Hts., 1958. <i>Cordova</i> , 1961. <i>Sweptonville</i> , 1967. <i>Raleigh</i> : Wesley Mem., 1971. Disability Leave, 1974. Retired, 1975.						
Privette, William Edward	E	Durham	1972	1972	1976	4
<i>Middlesex</i> , 1968. <i>Hebron</i> , 1971. <i>Fairview</i> , 1975.						
Pullman, Robert Stanford	E	New Bern	1957	1958	1961	19
<i>Pasquotank</i> , 19059. <i>Wanchese</i> , 1961. <i>Laurinburg</i> : St. Luke, 1965. Student. Candler Theo., 1969. <i>New Bern</i> : Centenary, Assoc., 1971. <i>Fayetteville</i> : St. Matthews, 1974.						

Purcell, Eugene G., Jr.	E	Rocky Mount	1943	1944	1945	33
<i>Glen Raven</i> , 1943. <i>Fair Bluff</i> , 1949. <i>Ahoskie</i> , 1953. <i>Pikeville</i> , 1958. Professor, Atlantic Christian College, 1961.						
Queen, Vergil Erwin	R	Fayetteville	1939	1941	1943	36
Trans. from W.N.C. Conf., 1939. <i>Carrboro</i> , 1939. <i>Haymount</i> , 1945. Wilmington Dist. Supt., 1952. <i>Duke Mem.</i> , 1956. Prof., Duke Univ., 1958. <i>Eliz. City</i> : First, 1959. Sanford Dist. Supt., 1964. <i>So. Pines</i> , 1970. Disability Leave, 1974. Retired, 1975.						
Quigley, Horace Gilbert	E	New Bern	1957	1957	1959	19
Trans. from Disciples of Christ, 1957. <i>Richlands Ct.</i> , 1957. <i>Angier</i> , 1962. <i>Daniel's Mem.</i> , 1968. <i>Evansdale-Black Creek</i> , 1973. <i>Asbury-Dover</i> , 1976.						
Randolph, Francis Roderick	E	Wilson	1958	1960	1961	18
<i>Gray Rock</i> , 1958. <i>Bethesda</i> , 1960. <i>Kenly</i> , 1963. <i>Stantonsburg</i> , 1964. <i>Wallace</i> , 1968. <i>Durham</i> : Calvary, 1970. <i>Greenville</i> : St. James, 1974.						
Redmond, Robert Charles	E	Fayetteville	1975		1976	1
<i>Pollockville</i> , 1975.						
Reed, John Edwards, Sr.	1 E	Greenville	1956	1958	1958	20
<i>Maybrook-Massey</i> , 1956. Chaplain, U.S. Army, 1958. Student, Univ. of Texas, 1969. Asst. Prof. Coll. of the Ozarks, Arkansas, 1971.						
Regan, James R.	5 R	Wilson	1942	1944	1946	24.50
<i>Stumpy Pt.</i> , 1928. <i>Kennekeet</i> , 1929. <i>Hatteras</i> , 1939. <i>Mattamuskeet</i> , 1940. <i>Mamers</i> , 1943. <i>Erwin</i> , 1945. <i>Leasburg</i> , 1946. <i>Troy Ct.</i> , 1947. <i>Pinebluff</i> , 1949. <i>Stem</i> , 1951. <i>White Mem.-Wesley</i> , 1952. <i>Pink Hill</i> , 1953. <i>South River</i> , 1957. <i>Wesley Heights</i> , 1961. <i>Ellerbe</i> , 1963. <i>Glenwood</i> , 1965. Retired, 1967.						
Reynolds, Alonzo Lee	R	Kinston	1950	1950	1950	23
Trans. from F.W. Bap., 1950. <i>Franklin Mem.</i> , 1950. <i>Bethesda</i> , 1952. <i>Stedman</i> , 1956. <i>St. Pauls</i> , 1959. <i>West End</i> , 1962. <i>Newland-Grace</i> , 1963. <i>Robersonville</i> , 1967. <i>Kittrell-Plank Chapel</i> , 1970. Retired, 1973.						
Richardson, Allen	1.75 E	Burlington	1964	1964	1966	12
Trans. from Church of the Nazarine, 1962. <i>Town Creek</i> , 1962. <i>Whiteville Ct.</i> , 1964. <i>Chadbourne-Evergreen</i> , 1968.						
Richardson, John Earl	E	Kinston	1950	1951	1952	26
<i>Aulander</i> , 1951. <i>Edenton</i> , 1954. <i>Riverside</i> , 1959. <i>Goshen-Keener</i> , 1961. <i>Clark St.</i> , 1965. <i>Franklinton</i> , 1969. <i>Southport</i> , 1973.						
Richey, Russell Earle	E	Burlington	1964	1964	1971	12
Prof., Drew Univ., 1969.						
Richards, James Perry	E	Raleigh	1954	1954	1955	22
<i>Clinton Ct.</i> , 1954. Chaplain, USAF, 1955.						
Ricketts, Mac Linscott	E	Florida	1971	1953	1956	5
Trans. from Florida Conf., 1971. Prof., Louisburg College, 1971.						
Ricks, Robert Dennis, Jr.	6 E	Durham	1961	1959	1963	15
Trans. from W.N.C. Conf., 1955. <i>Star</i> , 1961. <i>Salem</i> , 1964. <i>Camp Ground</i> , 1969. <i>Graham</i> , First, 1975.						
Robbins, Cecil Wayne	R	Rocky Mount	1932	1934	1936	41.5
<i>Mamers</i> , 1932. <i>Jenkins Mem.</i> , 1934. <i>Fremont</i> , 1937. <i>Mt. Olive</i> , 1941. <i>Warrenton</i> , 1945. Editor, N.C. Christian Advocate, 1949. Pres., Louisburg College, 1955. Retired, 1974.						
Roberts, John Milton	E	Goldsboro	1967	1964	1969	13
<i>Faison</i> , 1967. <i>Stedman</i> , 1970. <i>Princeton</i> , 1975.						
Robinson, Charles Kivet	E	No. Texas	1960	1953	1960	3
Trans. from N. Texas Conf., 1973. Assoc. Prof., Divinity School, Duke University, 1973.						
Rogers, Harry Lee	E	Fayetteville	1939	1942	1943	37
<i>Stem</i> , 1939. <i>Apex</i> , 1941. <i>Hallsboro</i> , 1942. Army, 1942. <i>Swansboro</i> , 1946. <i>Aurora</i> , 1948. <i>Whitakers</i> , 1953. <i>Middleburg</i> , 1950. <i>Cumberland</i> , 1954. <i>Cordova</i> , 1956. <i>Biscoe</i> , 1959. <i>Wendell</i> , 1959. <i>Daniel's Mem.</i> , 1961. <i>Haw River</i> , 1965. Disability, 1970.						
Ross, Leon Warren	R	Salisbury, Md.	1932	1934	1936	37
Trans. from Va. Conf., 1956. <i>Roper</i> , 1956. <i>Macon</i> , 1958. <i>Mt. Pleasant</i> , 1960. <i>Wake Forest</i> , 1963. <i>Center-Cameron</i> , 1966. <i>Caledonia</i> , 1968. Retired, 1969.						
Rouse Benjamin Charles	E	Greenville	1963	1963	1968	13
Student, Duke Sem., 1963. Assoc., <i>Haymount</i> , 1966. <i>Creedmoor</i> , 1971.						

Rudd, Robert Joseph	E	Alanta, Ga.	1956	1959	1962	20
Trans. from N. Ga. Conf., 1961. <i>Kittrell</i> , 1961. <i>Evangelist</i> , 1966. <i>Pinebluff</i> , 1971. <i>Rockingham</i> : Pee Dee, 1975.						
Rudin, John Jesse, II	E	Henderson	1946	1947	1948	30
Assoc. Prof., Duke Univ., Div. School, 1946. Sabbatical Leave, 1976.						
Russell, John Armstrong	R	Washington	1914	1916	1918	42.50
<i>Chowan Circuit</i> , 1914. <i>Booksdale</i> , 1917. <i>Four Oaks</i> , 1921. <i>Snow Hill</i> , 1923. <i>Durham</i> : Carr, 1928. <i>Dunn</i> , 1933. <i>Hamlet</i> , 1937. New Bern Dist. Supt., 1939. <i>Wilmington</i> : Grace, 1945. <i>New Bern</i> : Centenary, 1951. Retired, 1957.						
Russell, Leon	1 R	Henderson	1930	1932	1934	41.50
<i>Hatteras</i> , 1930. <i>Pikeville-Elm St.</i> , 1932. <i>Hayes-Barton</i> , 1936. <i>New Bern</i> : Centenary, 1940. <i>Goldsboro-St. Paul</i> , 1944. <i>Jarvis Mem.</i> , 1948. <i>Rocky Mount</i> : First, 1953. <i>Front St.</i> , 1961. Goldsboro Dist. Supt., 1966. Raleigh Dist. Supt., 1968. Retired, 1971.						
Ruth, John William	E	Greenville	1970	1970	1975	6
<i>Allensville-Trinity</i> , 1972. <i>Fletcher's Chapel</i> , 1976.						
Ruth, William Albert	E	Kinston	1962	1962	1964	14
Duke Divinity, 1962. Dorothea Dix, 1964. N.C. State Dept. of Publ. Welfare, 1966. <i>Lovejoy-Macedonia</i> , 1967. <i>Lake Waccamaw</i> , 1971. <i>Mt. Hermon</i> , 1976.						
Sabiston, William Devine, III	6 E	Greenville	1963	1963	1965	13
<i>Bethlehem-Shady Grove</i> , 1963. <i>St. Andrews</i> , 1964. <i>Garber</i> , 1968. <i>Wallace</i> , 1973. <i>Epworth</i> , 1976.						
Safley, Michael Wayne	E	Fayetteville	1973	1973	1976	3
Chaplain, <i>Methodist Home for Children</i> , 1975.						
Salmon, Frank Donald	6 E	Richmond, Ky.	1954	1946	1957	21
Trans. from Ky. Conf., 1959. <i>Carroll Chapel</i> , 1959. <i>Rowland</i> , 1961. <i>Chadbourne</i> , 1965. <i>Sunset Park</i> , 1966. <i>Shallotte Camp</i> , 1968. Disability Leave, 1971.						
Sawyer, James Franklin	E	Charlotte	1943	1943	1943	33
Trans. from A.M.E. Zion, 1943. <i>Sanford Ct.</i> , 1943. <i>Johns B. Spot</i> , 1947. <i>Rowland</i> , 1953. <i>Mt. Zion Walls</i> , 1964. <i>Cool Springs</i> , 1967. <i>Philadelphia</i> , 1974.						
Scott, Julian Warren	E	Durham	1961	1961	1963	15
<i>Pinebluff</i> , 1961. <i>Faith</i> , 1965. <i>Arran Lake</i> , 1968. <i>Evansdale-Black Creek</i> , 1969. <i>Plymouth</i> , 1973.						
Scott, Paul Batteux, Jr.	E	Wilson	1958	1958	1958	18
Trans. from Southern Baptist, 1958. <i>Macedonia</i> , 1958. <i>Wrightsboro</i> , 1961. <i>St. Andrews</i> , 1962. <i>Parkwood</i> , 1967. <i>Southport</i> : Trinity, 1969. <i>Windsor</i> , 1973.						
Scroggs, Robin Jerome	2 E	Fayetteville	1955	1955	1961	21
Special App.: Prof., Dartmouth College, 1959. Prof., Chicago Theo. Seminary, 1970.						
Seate, Billy Fenton	E	Durham	1972	1972	1976	4
<i>Eno-Palmers Grove</i> , 1969. <i>Whitney Cross</i> , 1975.						
Seawell, William Albright, Sr.	2 E	Kinston	1950	1950	1956	26
<i>Pittsboro</i> , 1950. <i>Salem-Chapel</i> , 1952. <i>Hillsboro</i> , 1956. <i>Grace-Longhurst</i> , 1958. <i>Carr</i> , 1961. <i>Grace</i> , 1965. <i>Eliz. City</i> : First, 1970. <i>Raleigh</i> : Millbrook, 1971. <i>Durham</i> : Asbury, 1974.						
Sexton, Kenneth Bryan	E	Burlington	1952	1952	1953	24
<i>Durham Ct.</i> , 1952. <i>Roxboro Ct.</i> , 1953. <i>Erwin</i> , 1958. <i>Bethel</i> , 1962. <i>Roseboro</i> , 1967. <i>Hamlet</i> : First, 1971. <i>Raleigh</i> : Westover, 1975.						
Sharpe, Daniel M.	R	Salisbury	1920	1922	1924	31
Pastoral record information not available.						
Sharpe, William Gray, IV	E	Durham	1961	1961	1963	15
<i>Burlington</i> : Front St., Assoc., 1960. <i>Raleigh</i> : Benson Mem., 1963. <i>Burlington</i> : Front St., Assoc. 1969. Dir., Publications and Chaplain, Elon College, 1972.						
Shaw, Caswell Eure, Jr.	3 E	Burlington	1964	1964	1966	12
<i>Nash</i> , 1964. <i>Burlington</i> : Front St., Associate, 1966. <i>White Plains</i> , 1967. <i>Tarboro</i> : St. James, 1973.						
Sherman, William Welby, Jr.	E	Westminster, Md.	1953	1953	1956	23
<i>Wake Forest</i> , 1953. <i>Vance</i> , 1955. <i>Scotland Neck</i> , 1959. <i>Havelock</i> : First, 1964. <i>Chapel Hill</i> : Aldersgate, 1969. <i>Troy</i> : Trinity, 1974.						
Shinn, Gerald Harris	E	Rocky Mount	1960	1960	1965	16
Louisburg College, 1963. <i>Wilmington College</i> , 1967. Assoc. Professor, WNC-Wilmington, 1968.						
Shiver, James Henry	1 E	Fayetteville	1959	1959	1959	17
<i>Wilmington</i> , 1959. <i>Wilmington</i> , 1965. <i>Hamlet-Philadelphia</i> , 1968. <i>St. Peters-Philadelphia</i> , 1969. <i>Rowland</i> : Cedar Gr.-Salem, 1971. <i>Red Springs-Rhyne Memorial</i> , 1973.						

Shoaf, Early Clifford	E	Charlotte	1952	1952	1954	24
<i>Merritts-Orange</i> , 1952. <i>Lillington</i> , 1953. Min. of Ed., Duke Mem., 1957. Min. of Ed., Edenton St., 1961. <i>Edenton</i> , 1963. <i>St. Matthews</i> , 1968. <i>Fremont</i> , 1969. Dir., Field Educ., Duke Univ., 1972.						
Shore, Joe Cephus	6 E	Kinston	1962	1960	1962	14
<i>Asbury</i> , 1955. <i>Glenco</i> , 1956. <i>Hightowers</i> , 1957. <i>Bellemont</i> , 1963. <i>Fairview</i> , 1968. <i>Fletcher's Ch</i> , 1971. <i>Lemon Springs</i> , 1976.						
Short, James Millard	E	Greenville	1963	1965	1967	19
<i>Pekin</i> , 1960. <i>Bynum</i> , 1963. <i>Bonlee</i> , 1969. <i>Siler City</i> : West End, 1971. <i>Broadway</i> , 1975.						
Shuller, Edgar Ralph	R	Conway, Ark.	1925	1927	1932	43
Trans. from N. Ark., 1930. <i>Kenly</i> , 1931. <i>Garner</i> , 1931. <i>Fremont</i> , 1933. <i>Warren</i> , 1937. <i>Hookerton</i> , 1941. <i>Williamston</i> , 1947. <i>Conway</i> , 1951. <i>Swansboro</i> , 1956. <i>Grifton</i> , 1960. <i>St. Matthews</i> , 1961. <i>Laurel Hill</i> , 1963. Retired, 1968.						
Simonton, Charles Alison, Jr.	2 E	Memphis	1955	1957	1959	21
<i>Rougemont</i> , 1955. <i>Glendale Heights</i> , 1959. <i>Fayetteville</i> : Christ, 1964. <i>Durham</i> : Epworth, 1969. <i>Lumberton</i> : Chestnut Street, 1974.						
Simpson, William Carl, Jr.	E		1968	1966	1968	7
Trans. from Ala.-W. Fla. Conf., 1968. <i>Rocky Mt.</i> : St. Paul, 1968. Duke Div. School: Asst. Dir., Field Ed., 1969. Dir., Ed., 1971. <i>Durham</i> : Aldersgate, 1972. <i>Kitty Hawk</i> , 1975.						
Slaughter, Baxter Boone	R	Fayetteville	1912	1914	1916	42.50
<i>Murfreesboro</i> , 1913. <i>Rocky Mount</i> : Clark St., 1916. <i>Tarboro</i> : St. James, 1920. <i>Farmville</i> , 1923. <i>Oriental</i> , 1926. <i>Morehead City</i> : First, 1927. <i>Lumberton</i> : Chestnut St., 1932. <i>Eliz. City Dist. Supt.</i> , 1935. <i>Rockingham</i> : First, 1941. <i>New Bern Dist. Supt.</i> , 1945. <i>Durham</i> : St. Paul, 1951. Retired, 1955.						
Smith, Albert Clayton	E	Fayetteville	1974	1974	1976	2
<i>New Hope-Purley</i> , 1975.						
Smith, Charles Michael	E	Greenville	1963	1963	1967	11
<i>Ch. of Scotland</i> , Sr. Ass't. Min., 1965. <i>Dellwood</i> , 1966. <i>Holy Trinity</i> , 1967. Duke Med. Div., 1968. Voluntary Location, 1969. <i>Durham</i> : Trinity, Assoc., 1970. <i>Greenville</i> : Jarvis Mem., Assoc., 1971. <i>Durham</i> : Parkwood, 1974.						
Smith, Edward Franklin, Jr.	E	Henderson	1946		1948	30
<i>Maybrook</i> , 1946. <i>Leasburg</i> , 1947. Missionary in the Belgium Congo, 1952. <i>Hillsborough</i> , 1962. <i>Wilmington</i> : Trinity, 1966. <i>Fayetteville</i> : Haymount, 1971. <i>Durham</i> : Duke Memorial, 1975.						
Smith, George C.	E		1972	1969	1974	4
<i>Bridgeton</i> , 1971. <i>Morehead City</i> : Franklin Memorial, 1972. <i>Magnolia</i> , 1974.						
Smith, J. Thomas	7 E	Greenville	1963	1962	1965	13
<i>Temperance Hall</i> , 1956. <i>West Halifax</i> , 1959. <i>Marvin</i> , 1961. <i>Hawkins-Tabor</i> , 1964. <i>Wilson</i> :? First, 1968. <i>Zebulon</i> , 1971. <i>Cary</i> : White Plains, 1975.						
Smith, Jerry Thomas	5 E	Fayetteville	1968	1967	1970	8
<i>Pasquotank</i> , 1963. <i>Hobgood</i> , 1966. <i>Washington Circuit</i> , 1968. <i>Robersonville</i> , 1972. <i>Clayton</i> , 1976.						
Smith, John Thomas	3 E	Fayetteville	1955	1953	1955	21
<i>Creswell</i> , 1948. <i>Marvin</i> , 1952. <i>Halifax</i> , 1955. <i>Maysville</i> , 1960. <i>Trinity</i> , 1964. <i>LaGrange</i> , 1968. <i>Raleigh</i> : Jenkins Mem., 1971.						
Smith, William Stanley, Jr.	E	Chapel Hill	1968	1968	1970	8
<i>Chapel Hill</i> : Univ., Assoc., 1968. <i>Goldsboro</i> : Providence, 1972. <i>Aldersgate</i> , 1976.						
Snyper, James Grayson	9 Sy	Raleigh	1965	1962	1964	9
Trans. from Fla. Conference, 1959. <i>Wesley Circuit</i> , 1959. <i>Hopewell-Mt. Moriah</i> , 1961. <i>W. Rockingham</i> , 1966. <i>Salem</i> , 1968. <i>Vanceboro</i> , 1969. <i>Pink Hill</i> , 1970. <i>Kinston</i> : St. Mark's-Lane's, 1973. Supernumerary, 1974.						
Soderberg, Herman A.	E	Fayetteville	1974	1962	1965	2
Trans. from No. J.J. Conf., 1974. <i>Hatteras</i> , 1974.						
Sparks, Charles Edgar	E	New Bern	1957	1957	1960	19
<i>Garner Ct.</i> , 1956. <i>Raleigh</i> : St. James, 1960. <i>Rose Hill</i> , 1964. <i>Whiteville</i> , 1970. <i>Wilmington</i> : Wesley Memorial, 1974.						
Sparrow, Leon Ray	6 E	Kinston	1962	1958	1960	14
<i>Mamers</i> , 1962. <i>Ebenezer</i> , 1963. <i>Stantonsburg</i> , 1968. Supernumerary, 1970. <i>Trenton</i> , 1970. <i>Stone-wall</i> : Pamlico Parish, 1971. <i>Aberdeen</i> , 1976.						

Speight, James Braxton	E	Raleigh	1954	1954	1957	22
<i>Shady Grove, 1954. Hawkins-Tabor, 1956. Evansdale-Black Creek, 1958. Pine Forest, 1962. Union Chapel, 1964. Butner: Community Meth., 1968. Concord-Oak Grove, 19069. Fayetteville: Culbreth Memorial, 1973. Pleasant Hill, 1974. Aurora, 1975. Belhaven, 1976.</i>						
Spencer, Jennings Lloyd		Trans. 1974	1972	1972	1975	2
<i>Pilmoor Memorial, 1974. New Hope, 1976.</i>						
Spencer, William Carl, Jr.	7	E Goldsboro	1967	1967	1970	9
<i>Bethesda-Hollister, 1963. Sandy Cross, 1965. Hawkins-Tabor, 1971. Raleigh: Wesley Memorial, 1973.</i>						
Sponenburg, James Eugene, Jr.	E	Rocky Mount	1943	1944	1945	33
<i>Trans. from Utah Mission Conf., 1943. Moncure, 1943. Princeton, 1946. Person St., 1951. Wesley Mem., 1954. Bethany, 1957. Aberdeen, 1963. Jonesboro, 1969. Griston, 1971. Wallace, 1976.</i>						
Stafford, Sidney Earl, Sr.	5	E Gulfport, Miss.	1959	1959	1962	17
<i>Walnut Grove, 1959. Amity, 1963. Prof., Louisburg College, 1967.</i>						
Stark, Rufus Haywood, II		E Raleigh	1954	1954	1957	22
<i>Leasburg, 1955. St. Pauls, 1957. Swepsonville, 1962. Clayton, 1967. Wilmington: Grace, 1971. Raleigh: Fairmont, 1975.</i>						
Starnes, James Allred		E Burlington	1964	1964	1966	11
<i>Bethel-Concord, 1963. Goldsboro: Salem, 1965. Assoc., Greenville: St. James, 1968. Greenville: Holy Trinity, 1969. Elizabethtown: Wesley Chapel, 1970. Professor, Southeastern Comm. College, 1972. Whiteville Circuit, 1974.</i>						
Starnes, Shirley Judge	2	R Elizabeth City	1923	1925	1927	44.50
<i>East Roxboro-Longhurst, 1921. Millbrook Circuit, 1923. Yanceyville, 1927. Roanoke Rapid First, 1931. Raleigh: Central Ch., 1935. Aberdeen, 1937. Williamston, 1939. Durham Circuit, 1940. Mount Gilead, 1944. Burlington: Davis St., 1948. Fuquay Springs. 1952. Wilmington: Sunset Park, 1956. Editor, N.C. Christian Advocate, 1956. Retired, 1966.</i>						
Starnes, William Brantley		E Burlington	1952	1954	1956	24
<i>Fountain Pl., 1952. Center, 1954. Shallotte, 1957. Chaplain, U.S. Army, 1959.</i>						
Staton, Jesse Cloman, Sr.		E Raleigh	1954	1956	1958	22
<i>Aurora, 1954. Kinston: St. John, 1958. Friendship, 1961. Windsor, 1966. Bethesda, 1970. Pamlico Parish, 1976.</i>						
Stanton, Jesse Cloman, Jr.		E Durham	1972	1972	1976	4
<i>Middleburg, 1972. Bethel, 1973. Newton Grove, 1975.</i>						
Steinmetz, David C.		E Durham	1959	1959	1961	4
<i>Trans. from E. Penn., 1972. Assoc. Prof., Div. School, Duke Univ., 1972.</i>						
Stephenson, Marion Osborne		E Washington	1934	1936	1938	42
<i>Chowan, 1934. Lakewood, 1935. Morehead Cir., 1939. Chaplain, U.S. Navy, 1942. Battleboro, 1970. Raleigh: Edenton St., Associate, 1973.</i>						
Stevens, Willis Roswell		R Wilmington	1935	1938	1940	36.75
<i>Bladen Ct., 1935. Wesley Mem., 1938. Goldsboro Ct., 1939. Rosemary, 1944. Jacksonville, 1949. Lumberton, 1952. Rockingham, 1956. Trinity, 1960. Centenary, 1962. Greenville Dist. Supt., 1964. Fairmont, 1970. Clayton, 1971. Retired, 1972.</i>						
Stokes, James C., Jr.		E Durham	1972	1966	1969	4
<i>Trans. from W.N.C. Conf., 1972. St. Mark, N. Kinston Parish, 1972. Wilmington: Sunset Park, 1973. Kenansville Parish, 1976.</i>						
Stokes, John L., III		Fayetteville	1973	1963	1967	3
<i>Trans. from Okla, 1973. Assoc. Prof., UNC at Wilmington, 1973.</i>						
Stone, Amos Henry		E Durham	1953	1953	1957	23
<i>Trans. from Baltimore Conf., 1953. Swanquarter, 1953. Winstead, 1957. Person St., 1962. Hope Mills, 1966. Raleigh: St. James, 1968. Warsaw, 1974.</i>						
Stone, W. Denver		E Fayetteville	1973	1957	1959	3
<i>Trans. from Singapore-Malaya Conf., 1973. Missionary to malaysia.</i>						
Stott, Elbert Russell		E Wilson	1958	1958	1961	18
<i>Student, Theo. School, 1958. Student, Grad. School, 1960. Apex, 1964. Wake Forest-Youngsville, 1966. Asst. Prof. Louisburg College, 1969. Prof., Louisburg Coll., 1970. Whitakers, Asst., 1970. Union-Newbegin, 1971. Goldston, 1974.</i>						
Stott, Janedus Doane		R Durham	1926	1926	1930	24.50
<i>Pastoral record information not available.</i>						

Strawbridge, Ishmael Jennings	R	Kinston	1929	1928	1934	38.75
<i>Hatteras</i> , 1928. <i>Dare</i> , 1930. <i>Grimesland</i> , 1931. <i>Hemp</i> , 1935. <i>Stedman</i> , 1936. <i>Burgaw</i> , 1941. <i>Clark St.</i> , 1945. <i>Roberdel</i> , 1947. <i>Cordova</i> , 1948. <i>Parkton</i> , 1949. <i>Vance</i> , 1951. <i>Kipling</i> , 1955. <i>Calvary-Victory</i> , 1959. <i>E. Rockingham</i> , 1962. Retired, 1967.						
Summey, James Lester	E	Durham	1972	1972	1975	4
<i>St. Luke</i> , 1974. <i>Amity</i> , 1976.						
Sutton, James Earl	7	E Greenville	1963	1964	1966	13
<i>Hornes-Mt. Zion</i> , 1956. <i>Hart-Speight</i> , 1959. <i>Milwaukee</i> , 1962. <i>Roanoke Ct.</i> , 1967. <i>Queen St.</i> , Assoc., 1969. <i>Durham</i> : Duke Chapel, 1972. <i>Saulston-Jefferson</i> , 1974.						
Swink, Lionel Clyde	8	E Goldsboro	1967	1963	1971	9
<i>Pollocksville</i> , 1967. <i>Franklin Mem.</i> , 1968. <i>Laurinburg</i> : Central, 1972. <i>Rocky Mount</i> : Clark Street, 1976.						
Taylor, Bruce Davis	5	E Fayetteville	1967	1967	1970	9
<i>Fair Bluff-Cerro Gordo</i> , 1970. <i>Raleigh</i> : Pleasant Grove, 1973.						
Taylor, William Vinson		E Fayetteville	1970	1970	1974	6
<i>Marvin</i> , 1967. <i>Roxboro</i> : Grace, 1969. <i>Mt. Zion</i> , 1974.						
Teachey, Wilbur Carroll	4	E Wilmington	1959	1959	1961	17
<i>Carvers Creek</i> , 1959. <i>Clinton</i> : Grace, 10963. <i>Havelock</i> : First, 1971. <i>Siler City</i> : First, 1975.						
Teague, Willie Senn		E Chapel Hill	1969	1967	1970	7
Trans. from S.C. Conf., 1969. <i>Raleigh</i> : Benson Mem., 1969. <i>Kitty Hawk</i> , 1973. <i>Mt. Sylvan</i> , 1975.						
Tenney, Hayward Lester	3	E Raleigh	1965	1965	1967	11
Trans. from W. Va. Conf., 1962. <i>Hornes-Mt. Zion</i> , 1962. <i>Wesley Mem.</i> , 1963. <i>White Mem.</i> , <i>Franklin Charge</i> , 1965. <i>Amity-Chapel Hill</i> , 1967. <i>Brooksdale-Brookland</i> , 1971. <i>Erwin</i> , 1973. <i>Vanceboro</i> , 1975.						
Tew, William Alton		R Durham	1933	1935	1937	39
<i>Ocracoke</i> , 1933. <i>Pamlico</i> , 1935. <i>Wesley Mem.</i> , 1939. <i>Riverside-Bridgerton</i> , 1941. <i>Rowland</i> , 1949. <i>Page Mem.</i> , 1952. <i>W. Burlington</i> , 1956. <i>Roanoke Rapids</i> : Rosemary, 1960. <i>Trinity</i> , 1962. <i>St Paul</i> , 1966. <i>Enfield</i> , 1970. Retired, 1972.						
Thomas, Wayne Esmond		E Fayetteville	1974	1961	1963	2
Trans. from Florida, 1974; <i>Faison</i> , 1974. <i>Ellerbe</i> , 1976.						
Thompson, Arthur Leo		R Wilson	1928	1930	1932	39.50
<i>Louisburg</i> , 1928. <i>Roseboro Ct.</i> , 1932. <i>Faison-Kenans</i> , 1936. <i>Ahoskie</i> , 1940. <i>Fairmont</i> , 1945. <i>Grace</i> , 1951. <i>Long Mem.</i> , 1956. <i>Hamlet</i> : First, 1962. <i>So. Pines</i> , 1963. <i>Biscoe</i> , 1968. Retired, 1968.						
Thompson, Emerson McLean, Jr.		E Greenville	1956	1956	1958	20
<i>Ca-Vel</i> , 1956. <i>Stationsburg</i> , 1958. <i>Scotland Neck</i> , 1964. <i>Durham</i> : McMannen, 1970. <i>Wilmington Grace</i> , 1975.						
Thompson, Leo Clifford		E Wilson	1958	1958	1962	18
<i>Brogden</i> , 1962. <i>Bethesda</i> , 1963. <i>Newland-Grace</i> , 1967. <i>Marvin-Temperance Hall</i> , 1969. <i>Butner</i> , 1972. Duke CPE Program, 1975.						
Thompson, Neil Howard		E Fayetteville	1955	1958	1960	21
<i>Lake Waccamaw</i> , 1955. <i>Fair Bluff</i> , 1960. <i>Wesley Mem.</i> , 1963. Director of Admissions, Meth. College, 1968. Supernumerary, 1973. <i>Raleigh</i> : Highland, Associate, 1974.						
Thompson, Roger Everett	2	E Kinston	1961	1961	1967	15
<i>Grimesland</i> , 1959. <i>Shiloh</i> , 1960. <i>Center-Cameron</i> , 1961. Trans. to S.C. Conf., 1963. Trans. from S.C. Conf., 1965. <i>Siler City</i> , 1965. <i>Gardners</i> , 1967. <i>Stedman</i> , 1969. <i>Rockingham</i> : Pee Dee, 1970. <i>Snow Hill</i> : Calvary, 1975.						
Tingle, James Arthur		E Burlington	1964	1964	1967	12
<i>Centenary</i> , Assoc., 1965. <i>Jacksonville</i> : Blue Creek, 1967. <i>St. Paul</i> , 1968. <i>St. Paul-Verona</i> , 1969. Student, Duke, 1971. Ministry in and to Society, 1973. <i>Pamlico Parish</i> Associate, 1976.						
Tisdale, Walter Eugene		E Fayetteville	1955	1955	1957	21
<i>Rock Creek</i> , 1955. <i>Spring Hope</i> , 1957. <i>Conway</i> , 1960. <i>Daniels Mem.</i> , 15. <i>Glendale Heights</i> , 1968. <i>Enfield</i> , 1972. <i>St. Andrews</i> , 1976.						
Townsend, Samuel Lloyd		E Laurinburg	1940	1943	1945	36
<i>Philadelphia</i> , 1940. <i>Newport News</i> , 1941. <i>N.W. Greensboro</i> , 1943. <i>Wilmington</i> , 1944. <i>Reidsville</i> , 1945. <i>Lenoir</i> , 1948. <i>Laurinburg Dist. Supt.</i> , 1960. <i>Laurinburg</i> : Galilee, 1965.						
Traynham, David Dinwiddie		R Henderson	1930	1933	1935	39.50
<i>Carvers Ck.</i> , 1931. <i>Town Creek</i> , 1932. <i>Leasburg</i> , 1935. <i>Garner</i> , 1939. <i>Creedmore</i> , 1942. <i>Saxapahaw</i> , 1946. <i>Brookdale</i> , 1950. <i>Northampton</i> , 1954. <i>Roberdel</i> , 1960. Retired, 1970.						

Tucker, Charles Clyde	E	Virginia	1952	1954	1954	24
Trans. from Punta Arenas, Chile, 1962. <i>Cedar Grove</i> , 1962. <i>Hope Mills</i> , 1968. <i>Raleigh</i> : Longview, 1971.						
Tyson, Aaron Grandison	R	Burlington	1952	1956	1958	22
<i>Goldsboro</i> , 1952. <i>Currituck</i> , 1953. <i>Wayne Cir.</i> , 1954. <i>Kinnakeet Cir.</i> , 1955. <i>Tar River</i> , 1956. <i>West End</i> , 1959. <i>St. Pauls</i> , 1962. <i>Spring Hill</i> , 1968. Retired, 1973.						
Tyson, Bobby P.	E	Rocky Mount	1966	1962	1966	6
<i>White Mem.-Wesley</i> , 1958. <i>Caledonia</i> , 1959. <i>St. Paul's</i> , 1963. Trans. to Va. Conf., 1968. Trans. from Va. Conf., 1972. <i>Riverside</i> , 1972. <i>Tabor City</i> , 1974.						
Tyson, David Morrill	7	E Wilson	1958	1956	1961	18
<i>Williston-Smyrna</i> , 1956. <i>Mamers</i> , 1963. <i>Vanceboro</i> , 1964. <i>Salem</i> , 1969. <i>Rainbow</i> , 1974.						
Tyson, Marvin Dewey	E	Kinston	1950	1953	1954	26
<i>St. Paul</i> , 1950. <i>Eno</i> , 1953. <i>Fairview</i> , 1954. <i>Englewood</i> , 1957. <i>Calvary</i> , 1961. <i>Hamlet</i> : First, 1964. <i>Roanoke Rapids</i> : First, 1969. <i>Henderson</i> : First, 1973.						
Tyson, Tommy	2	E Wilmington	1951	1953	1954	25
<i>Bethany</i> , 1950. <i>Walstonburg</i> , 1951. <i>Wayne Cir.</i> , 1953. <i>South Mills</i> , 1954. Conf. Evangelist, 1955. Chaplain, Oral Roberts Univ., 1965. Conf. Evangelist, 1969.						
Tyson, Vernon Cephas	2	E Greenville	1956	1956	1958	20
Trans. from W.N.C. Conf., 1954. <i>Stem-Bullock</i> , 1954. <i>Goldston</i> , 1956. Assoc., <i>Edenton St.</i> , 1958. <i>Jonesboro Hts.</i> , 1961. <i>Oxford</i> , 1966. <i>Wesley Memorial</i> , 1970. <i>Fayetteville</i> : Hay Street, 1974.						
Vaughan, Richard Cook	E	Trans. 1974			1975	2
<i>Hopewell-Mt. Moriah</i> , 1974.						
Vaughn, W. Norman	R	Raleigh	1922	1926	1928	30
Pastoral record information not available.						
Vereen, LaFon Carpenter	E	Rocky Mount	1943	1943	1945	33
<i>Andrews Chapel</i> , 1943. Bd. of Ed., Conf. Asso. Dir., Youth Work. 1944. <i>Fremont</i> , 1947. <i>Warrenton</i> , 1949. <i>Farmville</i> , 1952. <i>Asbury</i> , 1958. <i>Fairmont</i> , 1961. Exec. Sec., Bd. of Missions, 1964. Assoc. Dir., Witness, Outreach, Involvement, 1970. <i>Trinity</i> , 1971. Director, Meth. Retirement Homes, Inc., 1972.						
Vick, Thomas Marvin, Jr.	E	Elizabeth City	1938	1940	1942	38
<i>Roxboro Ct.</i> , 1938. Army Chaplain, 1942. <i>Bahama Ct.</i> , 1945. <i>Jonesboro Hts.</i> , 1948. <i>Mebane</i> , 1952. <i>Queen St.</i> , 1956. <i>Edenton St.</i> , 1962. Administrator. The Methodist Home for Children, 1974.						
Waggoner, James Milan	1	E Wilson	1958	1958	1961	18
<i>Whitney Cross</i> , 1958. <i>Belhaven</i> , 1961. <i>Johnston</i> , 1965. <i>Smithfield</i> : Whitley Mem., 1967. Chaplain, Meth. Home for Children, 1968. Industrial Chaplain, 1975.						
Waldrop, John Herbert, Jr.	E	Wilmington	1951	1952	1953	25
<i>Snow Hill</i> , 1951. <i>Newport</i> , 1952. Trans. to W.N.C. Conf., 1956. Trans. from W.N.C. Conf., 1957. <i>Grace</i> , 1957. <i>Fremont</i> , 1960. <i>Clayton</i> , 1964. Sabbatical Leave, 1967. <i>Merritts-Ebenezer</i> , 1968. Staff, Alcoholic Rehabilitation Center, Greenville, 1969. Drug Consultant, N.C. Division of Mental Health Services, 1974.						
Walker, Eddie Arnold	E	Fayetteville	1974	1974	1976	2
<i>Friendship</i> , 1976.						
Walker, Franklin Odell	1	E Fayetteville	1955	1957	1959	21
<i>Lovejoy-Macedonia</i> , 1955. <i>Cumberland-St. Andrews</i> , 1959. <i>St. Andrews</i> , 1960. <i>Cotton-Hope Mills</i> , 1961. <i>Lillington</i> , 1966. <i>Longview</i> , 1968. <i>Goldsboro</i> : St. Luke, 1971. <i>Washington</i> : First, 1974.						
Wall, Ivey James, Jr.	E	Kinston	1962	1962	1965	14
<i>Stonewall</i> , 1963. <i>Trenton</i> , 1967. <i>Wake Forest-Youngsville</i> , 1968. <i>Elizabeth City</i> : Riverside, 1974.						
Wallace, Robert Louis	E	Mississippi	1963	1963	1965	13
Trans. from Miss. Conf., 1961. <i>Efland-Lebanon</i> , 1961. Trans. from N.C. Conf., 1965. Trans. from Miss. Conf., 1967. <i>Siler City</i> : West End, 1967. <i>Cedar Grove-Prospect</i> , 1971. <i>Durham</i> : Duke Memorial, Assoc. 1974.						
Walston, Robert Edward	2	R Washington	1934	1934	1938	37.50
<i>Kitty Hawk</i> , 1934. <i>Chowan</i> , 1935. <i>Pink Hill</i> , 1939. <i>Grifton</i> , 1942. <i>Burgaw</i> , 1947. <i>Williamston</i> , 1951. <i>Camp Ground</i> , 1956. <i>Ahoskie</i> , 1960. <i>Elm City</i> , 1964. <i>Pine Forest</i> , 1968. Disability Leave, 1969. Retired, 1971.						
Ward, Herman Nathan, Jr.	1	E Greenville	1963	1963	1965	13
<i>Andrews-Soapstone</i> , 1963. <i>Banks-Grove Hill</i> , 1965. <i>Hillsborough</i> , 1969.						

Warren, Clarence Lee	E	Wilmington	1951	1951	1953	25
<i>Town Creek, 1951. Wanchese, 1956. White Mem.-Wesley, 1959. Johnson Mem., 1960. Wesley's Chapel, 1963. Riegelwood, 1965. Whiteville, 1968. Plank Chapel, 1973. Maury-Mt. Hermon, 1975.</i>						
Warren, Henry Robert	6	E Greenville	1970	1968	1972	6
<i>Parkton, 1964. Asbury-Pineview, 1967. Jerusalem-Zion, 1971. Laurel Hill, 1976.</i>						
Warren, James Herndon	E	No. Alabama	1950	1952	1954	26
<i>Trans. from N. Ala. Conf., 1955. Prof., Scarritt College, Nashville, Tenn., 1955.</i>						
Warren, James Ivey, Jr.	E	Rocky Mount	1960	1960	1962	16
<i>Glasgow, 1960. Fairmont, 1962. St. James, 1964. Professor, Scarritt College, 1968. Academic Dean 1974.</i>						
Warren, Millard Whitfield	R	Greenville	1931	1933	1935	45
<i>City Rd. and White Mem., 1931. Lakewood, 1932. Rougemont, 1933. Newport, 1934. Youngsville, 1936. Person St. and Calvary, 1938. Garland, 1941. Scotland Neck, 1945. Millbrook, 1949. Wesley Mem., 1953. Gibson St.-St. Johns, 1954. Mt. Hermon, 1958. Pee Dee, 1960. Candor, 1965. Norlina, 1971. Retired, 1976.</i>						
Warren, Millard Whitfield, Jr.	E	Chapel Hill	1969	1969	1971	6
<i>Trans. from N. Ga. Conf., 1970. Ocean View, 1970. Durham: Memannen, 1975.</i>						
Watson, Harvey Langill	E	Kinston	1950	1950	1952	26
<i>Jarvis Mem., Havelock, 1951. Westminster, Kinston, 1956. Graham: First, 1962. Chapel Hill: University, 1966. Durham District Superintendent, 1974.</i>						
Watson, Orville William	9	E Buchanan, W. Va.	1956	1959	1961	20
<i>Trans. from W. Va. Conf., 1959. Amity, 1959. Roanoke Ct., 1963. Rockingham-East, 1967. Robbins, 1974.</i>						
Weaver, Walter Parker	E	Wilmington	1959	1960	1962	17
<i>Pleasant Green, 1959. Student, 1962. Prof. and Chaplain, Greensboro Coll., 1965. Prof., Florida Southern College, 1972.</i>						
Wegwart, Wayne Gordon	E	Charleston, W. Va.	1952	1954	1955	24
<i>Trans. from W. Va. Conf., 1953. Ca-Vel, 1953. St. John, 1956. Lillington, 1957. Grifton, 1961. Farmville, 1964. Grace, 1968. Director of Retreat, "A Place Apart," Lexington, 1973.</i>						
Wells, William Miles, Jr.	E	Elizabeth City	1947	1947	1949	29
<i>Alamance, 1948. Mt. gilead Ct., 1949. Warren, 1950. Trinity-Riverdale, 1953. Car. Beach: St. Paul's, 1954. State Dir., Meth. Student Movement, 1957. Laurinburg: St. Luke, 1969. Knightdale, 1972. Durham: Duke's Chapel, 1974. Conway, 1975.</i>						
Wells, Woodrow Wilson, Jr.	E	Fayetteville	1970	1970	1973	6
<i>Assoc., Elizabeth City: First, 1972. Maysville, 1975.</i>						
Wenberg, John Wendell, Jr.	E	Fayetteville	1974		1976	2
<i>Parkton, 1976.</i>						
Wentz, Walter Allen, Jr.	E	Burlington	1952	1953	1954	24
<i>South Camden, 1952. Belhaven, 1954. Wrightsboro, 1958. Wendell, 1961. Leasburg-Salem, 1967. Murfreesboro, 1971. Fuquay-Varina, 1976.</i>						
Wesley, Arthur Lewis, Jr.	E	Fayetteville	1968	1968	1968	8
<i>Trans. from Wesleyan Methodist, 1967. Moyock, 1969. Pittsboro circuit, 1973.</i>						
West, Carlton Ray	5	E Burlington	1964	1963	1966	12
<i>Browning-Smith Chapel, 1964. Erwin, 1967. Supernumerary, 1967. Special App., Harnett County Mental Health Center, 1970. Wesley-Black's Chapel, 1975.</i>						
Wheeler, Kermit R.	E	Wilmington	1940	1942	1944	36
<i>Rougemont, 1940. Aurora, 1943. Wesley Mem., 1944. Roseboro, 1948. Wallace, 1950. Calvary, 1954. Raeford, 1957. Roxboro, 1962. Davis St., 1965. Laurinburg: First, 1968. Farmville, 1972. Red Springs: Trinity, 1976.</i>						
White, Christian	4	E Burlington	1952	1952	1954	24
<i>Pembroke, 1952. Glen Raven, 1954. St. Paul, 1960. Mt. Olive, 1961. Graham, 1966. Greenville: St. James, 1970. Rocky Mount: First, 1974.</i>						
White, James Graham, Jr.	Sy	Burlington	1952	1957	1960	24
<i>Lumberton Circuit, 1952. Duplin, 1953. Asbury-Smithfield, 1955. Kenley, 1957. Biscoe, 1959. Carrboro, 1964. Mt. Olive, 1968. Cary: First, 1971. Supernumerary, 1976.</i>						
White, John Hezekiah	3	E Kinston	1962	1962	1965	14
<i>Battleboro, 1962. Ann St., 1965. Queen St., 1966. Fellowship, 1969. Rose Hill, 1974.</i>						

Whitehead, Talton Johnson	R	Asheboro	1927	1927	1930	42.50
Trans. from Meth. Protestant Conf., 1939. <i>Henderson</i> , 1939. <i>North Gate</i> , 1940. <i>Fayetteville Ct.</i> , 1944. <i>Aberdeen-Vass</i> , 1947. <i>Carr</i> , 1952. <i>Graham</i> , 1954. <i>Washington</i> , 1962. <i>Whiteville</i> , 1966. Retired, 1970.						
Whitley, Edgar Earl	Sy	Sanford	1949	1952	1956	25
<i>Pinetops</i> , 1949. <i>Mt. Hermon</i> , 1953. <i>So. Pines</i> , 1954. <i>Roseboro</i> , 1954. Fairview, 1957. <i>Spring Lake</i> , 1960. Sabbatical Leave, 1961. Student, 1962. <i>Currituck</i> , 1966. Supernumerary, 1971. <i>Perkins</i> , 1973. Supernumerary, 1974.						
Wier, Frank Edward	E	Bristol, Tenn.	1954	1954	1956	22
Trans. from Tenn. conf., 1952. <i>Vass</i> , 1952. <i>Fletchers-Andrews-Soapstone</i> , 1953. <i>Fountain Place-Glencoe</i> , 1954. Staff Gen. Bd. of Ed., 1958. Student, Grad. School, Vanderbilt Univ., 1972.						
Wiggins, Carson Olin	1	E Goldsboro	1967	1967	1970	9
<i>Cedar Grove</i> , 1966. <i>Salem-Chapel</i> , 1969. <i>Ebenezer</i> , 1974.						
Wilkinson, Howard Milton	E	Goldsboro	1967	1967	1969	10
<i>Kitty Hawk</i> , 1963. <i>Spring Hill</i> , 1973.						
Williams, Atticus Morris	R	Henderson	1930	1933	1935	38
<i>Pittsboro</i> , 1931. <i>Youngsville</i> , 1934. <i>Milton</i> , 1935. <i>Whitakers</i> , 1939. <i>Warsaw</i> , 1944. <i>Biscoe</i> , 1948. <i>Hillsborough</i> , 1952. <i>Person (Roxboro)</i> , 1956. <i>Fletcher's Chapel</i> , 1960. Retired, 1965.						
Williams, James Alvin	6	E Kinston	1962	1958	1960	14
<i>Pembroke Circuit</i> , 1956. <i>Tarboro</i> : Hart, 1957. <i>Roper</i> , 1958. <i>Mattamuskeet</i> , 1960. <i>South Camden</i> , 1962. <i>Shady Grove</i> , 1965. <i>Town Creek</i> , 1968. <i>Roberdel</i> , 1971. <i>Plank Chapel</i> , 1975.						
Williams, John E.	E	Goldsboro	1967	1967	1970	7
<i>Vance Circuit</i> , 1966. <i>Rocky Mt.</i> : First, Associate, 1971. Located, 1973. <i>Stokes</i> , 1974. <i>Bailey</i> , 1975.						
Williams, Oscar Shelton	R	Wilmington	1959	1959	1961	17
Trans. from Baptist Ch., 1959. <i>Moyock</i> , 1959. <i>Vance</i> , 1961. <i>Rich Square</i> , 1962. <i>Rocky Mount</i> : Clark Street, 1969. Retired, 1976.						
Williford, Gladys Ruth	E	Durham	1972	1972	1975	4
<i>Raleigh</i> : Wynnewood Park, 1972. <i>Rockingham</i> : East, 1976.						
Wilson, Arthur John, III	E	Kinston	1962	1962	1965	14
<i>Jekins Mem.</i> , 1962. Duke Univ., Assoc. Dir. of Religious Activities, 1963. Asst. Chaplain, U.S. Military Academy, West Point, N.Y., 1966. Chaplain, Intern. St. Eliz. Hos., 1971. Chaplain, Resident, St. Eliz. Hos., 1972. Director of Pastoral Services, Moccasin Bend Psych. Hospital, Chattanooga, Tenn., 1974.						
Wilson, Ben Horace, III	E	Knoxville, Tenn.	1961	1961	1963	15
Trans. from Holston Conf., 1963. <i>Middlesex</i> , 1960. <i>Pleasant Grove</i> , 1963. <i>Duke's Chapel</i> , 1965. <i>Warsaw</i> , 1970. <i>Clinton</i> : First, 1974.0						
Wilson, Claude Thomas	E	Goldsboro	1967	1964	1969	9
<i>Beech Grove</i> , 1970.						
Wilson, Kelly Johnson, Jr.	E	Sanford	1949	1949	1950	27
<i>Roxboro Ct.</i> , 1949. <i>Littleton</i> , 1953. <i>Epworth</i> , 1957. <i>Louisbrug</i> , 1961. <i>Washington</i> : First, 1966. Asbury, 1970. Raeford, 1974.						
Wilson, Leonard Truman	9	E Kinston	1962		1962	14
<i>Warrenton</i> , 1964. <i>Ayden</i> , 1970. <i>Kinston</i> : Westminster, 1975.						
Wilson, Robert Leroy	E		1972			4
Trans. from Northern Illinois, 1972. Research Prof., Dir. of the J.M. Ormond Center, Duke Div. School, 1970.						
Wilson, W. Carlton	R	Durham	1926	1928	1930	40.50
Pastoral record information not available.						
Winberry, Herman Stanford	E	Elizabeth City	1947	1947	1949	29
<i>Granville</i> , 1947. <i>Wesley Mem.</i> , 1951. Bd. of Education, Conf. Dir. of Youth Work, 1954. <i>Louisburg</i> , 1957. <i>Red Springs</i> , 1961. <i>Manteo</i> , 1963. <i>Southern Pines</i> , 1968. <i>Raeford</i> : First, 1970. <i>Garner</i> : First, 1974. Chestnut St., 1976.						
Winstead, Arthur William	6	E Burlington	1964	1961	1963	12
<i>Calvary</i> , 1958. <i>Gatesville</i> , 1965. <i>Moncure</i> , 1967. <i>Angier</i> , 1968. <i>Hookerton</i> , 1972. <i>Mt. Gilead</i> : First, 1976.						
Wise, Denny Claude	1	E Rocky Mount	1966	1966	1969	10
<i>Andrews-Soapstone</i> , 1968. <i>Marshallberg</i> , 1969. Assoc., <i>Centenary</i> , 1970. <i>Havelock</i> : Cherry Point, Biscoe, 1972. <i>Currituck</i> , 1974.						

Wise, Wilford Denny	6	E	Wilmington	1959	1955	1958	17
<i>Whiteville Ct.</i> , 1959. <i>St. Paul</i> , 1961. <i>Airboro-Grattis</i> , 1965. <i>Broadway</i> , 1966. <i>Apex</i> , 1970. <i>Newport</i> , 1975. Disability Leave, 1976.							
Wolfe, William Lee		E	Rocky Mount	1966	1966	1968	10
Trans. from W. Va. Conf., 1965. <i>Kenansville-Woodland</i> , 1965. <i>Christ Church-Cedar Cliff</i> , 1967. <i>Haw River</i> , 1970.							
Womack, Carlos Pynor		R	Henderson	1930	1932	1934	40
<i>Scotts Hill</i> , 1930. <i>Enfield</i> , 1932. <i>Parkton</i> , 1935. <i>Durham: Carr</i> , 1937. Disability, 1941. <i>Maxton</i> , 1943. <i>Jonesboro</i> , 1945. <i>Roxboro: Long Mem.</i> , 1947. Chaplain, N.C. Sanatorium, 1951. <i>Bethel</i> , 1954. <i>Siler City</i> , 1958. <i>Dunn</i> , 1961. <i>Eliz. City: First</i> , 1964. <i>Asbury</i> , 1968. Retired, 1970.							
Womack, Samuel Jones		E	Lakeland, Fla.	1955	1957	1962	21
Trans. from Florida Conf., 1960. Meth. College, Faculty, 1960. Meth. College, Dean, 1970.							
Wood, John Everette	10	E	Durham	1961	1955	1957	15
<i>Nash Circuit</i> , 1952. <i>Middleburg Circuit</i> , 1953. <i>Louisburg Circuit</i> , 1955. <i>Burlington Circuit</i> , 1957. <i>Bethlehem-Shady Grove</i> , 1960. <i>Bridgeton Circuit</i> , 1961. <i>Trenton Charge</i> , 1963. <i>Goldsboro: Jefferson</i> , 1967. <i>Poplar Springs-Trinity</i> , 1969. <i>Vance</i> , 1971. <i>Northampton</i> , 1975. <i>West End</i> , 1976.							
Wood, Samuel Lee	7	E	Burlington	1964	1958	1964	12
<i>Airboro</i> , 1957. <i>Johnston</i> , 1960. <i>Garland</i> , 1963. <i>South Mills</i> , 1966. <i>Maysville</i> , 1970. <i>Wendell</i> , 1972. <i>Providence</i> , 1976.							
Woodcock, Eldon Griffith		E	Durham	1961	1961	1965	15
Grad. Student, Duke Univ., 1961. Prof., Appalachian St., 1963. Prof., Meth. Coll., 1966. Prof., Nyack Coll., 1970.							
Woodridge, Oscar Bailey, Jr.		E	Richmond	1942	1942	1943	12
Trans. from Va. Conf., 1964. NCSU, Coordinator of Religious Affairs, 1964.							
Wooten, Charles Wesley	4	E	Raleigh	1954	1954	1957	22
<i>Evansdale</i> , 1954. <i>Rich Square</i> , 1958. <i>Gosneh-Keener</i> , 1959. <i>Norlina</i> , 1961. <i>Hamlet: Fellowship</i> 1962. <i>Vass</i> , 1964. <i>Stantonsburg</i> , 1970. <i>Fayetteville: Wesley Heights</i> , 1974. <i>Pleasant Hill</i> , 1975.							
Worley, William Earl		E	New York	1970	1957	1962	7
Trans. from N.Y. Conf., 1970. <i>Goldston</i> , 1970. Prof., St. Petersburg College, 1971.							
Yelverton, Pernecie Cooper		E	Durham	1953	1955	1957	23
<i>Pollocksville</i> , 1953. <i>Kinston Ct.</i> , 1958. <i>Brogden</i> , 1963. <i>Dover</i> , 1966. <i>Hopewell-Mt. Moriah</i> , 1970. <i>Browning-Smith</i> , 1974.							
Young, James Doyne	1	R	Durham	1932	1934	1936	38
<i>Trenton</i> , 1932. <i>Pittsboro</i> , 1935. <i>Ellerbe</i> , 1939. Chaplain, 1942. <i>Garland</i> , 1945. <i>Snow Hill</i> , 1947. <i>Beaufort</i> , 1954. <i>Oxford</i> , 1958. <i>Cary</i> , 1964. <i>Williamston</i> , 1964. <i>Hillsborough</i> , 1966. Retired, 1969.							
Young, John K.		E	Durham	1972	1967		4
<i>St. Luke's</i> , 1967. Trans. to Holston Conf., 1970. Trans. from Holston Conf., 1972. <i>Milton</i> , 1972. <i>Cedar Grove</i> , 1975.							
Young, Stephen Edmond		E	Fayetteville	1974	1974	1976	2
<i>Belgrade Tabernacle</i> , 1975.							
Young, Wayne Everett		E	Fayetteville	1974	1969	1976	2
<i>Warrenton</i> , 1973.							
Yow, Thomas Sidney, III	4	E	Fayetteville	1968	1968	1971	8
<i>Community</i> , 1964. Assoc., <i>Davis St.</i> , 1966. Assoc., <i>Garner: First</i> , 1967. <i>Lyon Mem.</i> , 1970. Director of Admissions, Methodist College, 1973.							

**Associate Members:
Roll, Status, Record of Service: 41**

Name	Disciplinary Status		Courses of Study Completed				Orders			Years Under Appointment		
	Years of Service as Lay Pastor	Admitted into Associate Membership	Completed Course of Study	First Year Advanced Studies	Second Year Advanced Studies	Third Year Advanced Studies	Fourth Year Advanced Studies	Year Licensed to Preach	Year Ordained Deacon	Year Ordained Elder	Years of Service As Associate Member	Total Years Under Appointment
Brigman, Carey Houston	7	1970	X					'60	'67		5	12
Bryan, Everette Ervin	6	1971	X	X				'65	'69		5	11
Bryant, James Hillary	13	1969	X					'50	'58		7	20
Davis, Donnie Gray, Sr.	9	1969	X					'60	'62		7	16
Eubanks, George Badger	3	1974	X					'64	'74		2	5
Evans, Paul Wesley	6	1970	X					'59	'67		6	12
Farmer, William Herbert	3	1974	X					'69	'70		2	5
Forbes, Daniel Mercer, Jr.	5	1976	X					'71	'72			5
Fraleigh, Fletcher W.	7	1973	X					'65	'70		2	9
Fulford, William Nelson	17	1973	X					'55	'58		3	20
Hawkins, George Everett	8	1970	X					'61	'65		6	14
Helms, Julian Brice, Jr.	4	1974	X					'72	'72		2	67
Hicks, James W.	4	1972	X					'68	'70		4	8
Hill, Leon Elwood	4½	1975	X					'71	'72		1	5½
Hill, Ralph McCoy	5	1971	X	X	X			'65	'69		5	10
Hill, Richard C.	4	1972	X	X				'68	'70		4	8
Huggins, Johnnie Sinclair	5	1971	X					'66	'69		5	10
Hunnings, Henry Marcus	11	1976	X					'59	'69			11
Knowles, Russell Ray	11	1974	X					'62	'65		2	13
Lamb, Bobby H.	10	1972	X					'61	'67		4	14
Lamb, Waverly Douglas	5½	1976	X					'70	'72			5½
Leonard, Orville Earl	5	1972	X					'63	'70		4	9
Lewis, Richard Farmer	5	1972	X					'67	'69		4	9
Long, John Daniel	13	1970	X	X	X			'52	'56	'58	6	19
Marsh, George McCrea, Jr.	9	1976	X					'60	'66			9
Martin, Haywood Lee	6	1972	X					'65	'68		4	10
Massey, Gerald Rudolph	4	1972	X					'68	'70		4	8
Matoy, Earl F.	5	1973	X	X				'68	'70		3	8
McCall, Emmet Carnelia	4	1976	X					'73	'74			4
Olive, John Gilbert	1	1969	X					'66	'69		7	8
Parnell, Evander	5	1971	X					'66	'69		5	10
Pinner, William Rickman	5	1974	X					'68	'70		2	7
Rattz, Robert Eugene, Sr.	4	1976	X						'73			4
Rector, Charles Mitchell	7	1974	X	X	X			'64	'68		2	9
Royall, Lloyd Graham	11	1974	X					'63	'69		2	13
Seymour, Edgar Fraser	5	1970	X					'65	'68		6	11
Smith, Neil Evans	4	1974	X	X				'67	'70		2	6
Smithson, Rufus Miles	12	1969	X					'56	'60	'62	7	19
Umstead, Charles Irvin, Jr.	7	1972	X	X				'65	'69		4	11
Wesley, Luther Vernon	9	1973	X					'48	'70		3	12
Whitfield, Bobby Ray	4	1975	X					'68	'72		1	5

Probationary Members—1976
Admitted: 32 **Continued: 67**

NAME:	Appt. to Attend School Years of Service as Lay Pastor and Associate	Where Admitted on Probation	Year Admitted on Probation	Disciplinary Status			Orders	
				Question 23. a) b)	Question 26. a) b) c)	Question 27. a) b) c)	Year Ordained Deacon	Year Ordained Elder
Allen, Danny Gregory		Fayetteville	1974			27b	'74	
Altman, William Howard, Jr.		Fayetteville	1976		26a		'76	
Atwood, David Randolph		Fayetteville	1976		26a		'76	
Barbour, Berry Otha		Fayetteville	1974			27c	'69	
Best, Nancy Ruth		Fayetteville	1974			27b	'74	
Blanchard, George Franklin		Fayetteville	1974			27a	'74	
Bogie, Edward Franklin		Fayetteville	1974			27a	'74	
Boyette, Lynwood Clayton		Fayetteville	1974			27a	'74	
Branch, Johnny Hobbs		Fayetteville	1976		26a		'76	
Braswell, William Edward		Durham	1972			27b	'72	
Brooks, Rex Eugene		Fayetteville	1974			27a	'74	
Brown, Wesley Freeland		Fayetteville	1974			27b	'74	
Bryant, Terry Abbott		Fayetteville	1976		26a		'76	
Burgess, Charles Nathan		Fayetteville	1974			27a	'68	
Burns, Weyland Sherman		Fayetteville	1976		26b		'70	
Burnside, Hobart William, Jr.	7	Fayetteville	1971			27a	'62	
Carruth, Robert Kelly		Fayetteville	1976		26a		'76	
Cash, Michael Thomas		Durham	1972			27b	'72	
Clift, David S.		Trans. 6/5/75				27b		
Cottingham, William Thomas, III		Fayetteville	1974			27b	'74	
Couch, Paul Lee		Fayetteville	1973			27b	'73	
Cox, William Fred, Jr.		Fayetteville	1975			27b	'75	
Davis, Gerry Gerard		Fayetteville	1976		26a		'76	
Davis, Herbert Charles		Fayetteville	1975		26c		'66	
Davis, Michael Ayers		Fayetteville	1976		26a		'76	
Dickens, Jan Johnson		Fayetteville	1976		26a		'76	
Dillon, Frederick Fairfax	7	Fayetteville	1971			27a	'71	
Dodson, Jerry Stephen		Fayetteville	1974			27a	'74	
Doucette, Leonard Frank		Fayetteville	1975			27a	'75	
Dunn, Truman Lee		Trans. 7/15/74				27b		
Estes, Gayla Greene		Fayetteville	1976		26a		'76	
Estes, James Harvey		Fayetteville	1976		26a		'76	
Fogleman, Leland Jan		Fayetteville	1976		26a		'76	
Forringer, Julie Bethel		Trans. 6/1/74				27b		
Fox, Douglas Earl		Trans. 6/7/76						
Francis, Henry Cleveland		Fayetteville	1976		26a		'76	
French, William G.		Trans. 6/1/73				27b		
Gaskins, Walter Williams, Jr.		Fayetteville	1974			27a	'74	
Granger, Paul David		Fayetteville	1974			27a	'74	
Grigg, Henry Wayne		Fayetteville	1975			27a	'75	
Grissom, David Ronald		Fayetteville	1973			27b	'73	

Probationary Members—1976
Admitted: 32 Continued: 67

NAME:	Appt. to Attend School Years of Service as Lay Pastor and Associate	Where Admitted on Probation	Year Admitted on Probation	Disciplinary Status			Orders	
				Question 23. a) b)	Question 26. a) b) c)	Question 27. a) b) c)	Year Ordained Deacon	Year Ordained Elder
Hackett, Charles Martin		Fayetteville	1974			27a	'74	
Hadley, Jacob Milton, Jr.		Fayetteville	1974			27b	'74	
Hale, Michael L.		Fayetteville	1975			27a	'75	
Hamm, Rodney Eugene		Fayetteville	1975			27a	'75	
Harvin, David Lewis		Fayetteville	1975			27a	'75	
Heath, Henry Rupert		Fayetteville	1975			27a	'75	
Hendricks, Danny Lee		Tran. 6/1/73				27b		
Herndon, Ernest Thompson		Fayetteville	1974			27a	'74	
Herring, Charles Malcolm		Fayetteville	1974			27a	'74	
Hinshaw, Floyd Carter, Jr.		Fayetteville	1974			27a	'74	
Hobbs, Michael Byron		Fayetteville	1976		26a		'76	
Holm, Glen Alan		Fayetteville	1976	23a		27b	'76	
Jackson, Jerry Addison		Fayetteville	1976		26a		'76	
Jones, James Brockway		Fayetteville	1976		26a		'76	
Joyce, David Corney		Fayetteville	1976		26a		'76	
Lancaster, Ecwood Colon	10	Fayetteville	1974			27c	'74	
Lee, Henry Westbrook		Fayetteville	1975			27a	'70	
Levis, Susan Emily Padgett		Trans. 6/7/76						
Lister, Joe Davis		Fayetteville	1976	23a		27b	'76	
McKenzie, Charles Erwin		Fayetteville	1975			27b	'75	
Merriman, David B.		Fayetteville	1973			27b	'73	
Methvin, Rayford Homer		Fayetteville	1975			27a	'74	
Miller, James Michael		Fayetteville	1975			27a	'75	
Morrill, Jack Meredith		Durham	1972			27b	'72	
Morris, Alvin Joseph		Fayetteville	1976		26c		'68	
Morrison, Charles Kenneth		Fayetteville	1974			27a	'74	
Moser, Rick Alton		Fayetteville	1976		26a		'76	
O'Briant, Clarence Edgar		Fayetteville	1974	23a		27b		
O'Keef, Robert David		Fayetteville	1975			27a	'75	
Oulton, Jo-Ann Merritt		Fayetteville	1973			27b	'73	
Oxendine, Milford, Jr.		Fayetteville	1975			27a	'75	
Parvis, Paul Merrill		Chapel Hill	1969			27b	'69	
Peacock, John Roscoe, Jr.		Fayetteville	1974			27a	'74	
Peele, Luther Martin, Jr.		Fayetteville	1976		26a		'73	
Pollock, Charles Luther		Fayetteville	1974			27b	'72	
Presnell, William Michael		Fayetteville	1974			27a	'74	
Privette, Bobby Lee		Fayetteville	1976		26a		'74	
Ray, Robert Henderson		Fayetteville	1976		26a		'76	
Roberts, Frederick Eugene		Fayetteville	1976		26a		'76	
Rummell, John Robert		Fayetteville	1975			27a	'75	

Probationary Members—1976
 Admitted: 32 Continued: 67

NAME:	Appt. to Attend School Years of Service as Lay Pastor and Associate	Where Admitted on Probation	Year Admitted on Probation	Disciplinary Status			Orders	
				Question 23. a) b)	Question 26. a) b) c)	Question 27. a) b) c)	Year Ordained Deacon	Year Ordained Elder
Salter, John Neal, Jr.		Fayetteville	1976		26a			'76
Sandusky, Paul Allen		Fayetteville	1974			27b		'74
Shannonhouse, Richard Delano		Fayetteville	1975			27a	= †	
Shuler, Albert		Fayetteville	1976		26a			'76
Sluder-Jordan, Milton F.		Fayetteville	1973			27b		'73
Smith, Judi Johnson		Fayetteville	1975			27a		'75
Stanfield, Edwin Douglas		Fayetteville	1975			27a		'75
Storrs, Robert Burton, Jr.		Trans. 7/18/74				27a		
Suggs, Douglas Lee		Fayetteville	1976		26a			'76
Tyson, Carson Stanley		Fayetteville	1975			27b		'67
Von Canon, Mary Leigh		Fayetteville	1976		26a			'76
Wall, Randy Lee		Fayetteville	1976		26a			'76
Waters, Ralph Carsten		Fayetteville	1974			27a		'74
Way, Vance Carlton		Fayetteville	1975			27a		'72
Wilkinson, Scott Taylor		Fayetteville	1976		26a			'76
Willingham, Malcolm Craig		Fayetteville	1975			27a		'72
Wilson, John Christian		Trans. 6/6/76				27b		
Wilson, Kelly Johnson, III		Fayetteville	1974			27a		'74

Full Time Lay Pastor: Roll, Status, Record of Service: 30

(See notation at the end of this Record)

	Disciplinary Status	Courses of Study Completed					Orders	Years Under Appointment						
		a) Full-Time Pastor	b) Part-Time Lay Pastor	c) Student Lay Pastor License to Preach Studies	First Year	Second Year		Third Year	Fourth Year	Fifth Year	Studies Completed	Year Licensed to Preach	Year Ordained Deacon	Year Ordained Elder
Batchelor, Edward Carson	X							'62 '69				8	1	9
Cuthrell, Billy Boyd	X							'70 '72				6	1	7
Davis, Jefferson Woodrow	X							'56 '62				19	1	20
Ethridge, Cicero Redmon	X					X		'74				1	1	2
Eubanks, David Alton	X	X												0
Everette, Glenn Bates	X	X												0
Hall, Stephen Blair	X			X									1	1
Hanford, Gordon Talmadge	X					X		'71 '72				2	1	3
Hardison, Riley Vance	X						X	'71 '72				3	1	4
Hill, Jonathan Charles	X		X										1	1
Horne, Herbert Franklin	X				X							1	1	2
Hurt, Travis Lynn	X		X											0
King, William Robert	X						X	'55 '60 '62				17	1	18
Ledford, John Thomas	X						X	'48 '54 '57				15	1	16
Lewis, Leon, Jr.	X						X	'57 '70				12	1	13
Lewis, Jerry Thomas	X	X												0
Lewis, Wallace Bradford	X						X	'72 '74				3	1	4
Matthews, Roy Lee	X		X					'75 '76					1	1
McLendon, James Earl	X				X			'74				1½	1	2½
McNair, Ester Maxwell	X		X											0
Price, Charles Everette, Jr.	X						X	'57 '65				13	1	14
Price, Clayton Zeno	X		X											0
Randall, Robert Francis	X						X	'63 '65				12	1	13
Reynolds, Foster Lee	X						X	'62 '67				12	1	13
Sanderlin, Lloyd Lexie	X						X	'63 '70				7	1	8
Scott, Harold Dennis	X						X	'68 '71				7	1	8
Smith, Charles Cooper	X				X			'74				2	1	3
Thompson, Ronald Littleton	X		X											0
Turnage, Roy L., Jr.	X						X	'70 '72				5	1	6
Varnum, Tracie	X						X	'55 '58 '60				20	1	21

Part-Time Lay Pastor: Roll, Status, Record of Service: 22

	Disciplinary Status		Courses of Study Completed					Orders			Years Under Appointment				
	20 a) Full-Time Lay Pastor	20 b) Part-Time Lay Pastor	20 c) Student Lay Pastor	License to Preach Studies	First Year	Second Year	Third Year	Fourth Year	Fifth Year	Studies Completed	Year Licensed to Preach	Year Ordained Deacon	Year Ordained Elder	Previous Service Years	Service for Past Year
Bacote, Thomas B.	X		X							'75				½	½
Braswell, William E.	X								X	'72			2		2
Bryans, Francis George.	X				X					'76				½	½
Campbell, George William.	X				X					'61 '76			4½		4½
Crow, Johnny Lee.	X		X							'75					
Cummings, James Floyd	X								X	'71			4½	½	5
Cummings, Wilton Rendell	X					X				'75				½	½
Dunn, Joe Clyde.	X							X		'61 '67			7	½	7½
Fairley, Robert Anthony.	X								X	'72			2	½	2½
Gurley, Raymond Gardner.	X								X	'74			2	½	2½
Huffman, Julian Dwight.	X		X							'75				½	½
Jacobs, James Lee.	X			X						'74				½	½
Jones, Linwood Sutton	X		X							'75				½	½
Locklear, William James	X							X							
Lupton, David Edward.	X								X	'68 '69			2½	½	3
Melvin, Billie Fallon, Jr.	X					X				'76				½	½
Owens, Harley McCoy	X								X	'56		'62	18½	½	19
Powers, Daniel Paul	X								X					½	½
Rouse, Jere Alton	X								X	'63 '66			11	½	11½
Smith, Bobby Eugene.	X								X	'65 '69			4	½	4½
Spells, Leroy	X								X	'68 '70			6	½	6½
Woodworth, Douglas Richard	X								X	'57 '59			12	½	12½

Student Lay Pastor: Roll, Status, Record of Service:

	Disciplinary Status			Courses of Study Completed					Orders					Years Under Appointment		
	20 a) Full-Time Lay Pastor	20 b) Part-Time Lay Pastor	20 c) Student Lay Pastor	License to Preach Studies	First Year	Second Year	Third Year	Fourth Year	Fifth Year	Studies Completed	Year Licensed to Preach	Year Ordained Deacon	Year Ordained Elder	Previous Service Years	Service for Past Year	Total Service Years
Allred, Donald H.		X										'74		2	½	2½
Duke Divinity																
Barger, Allan L.		X														
Duke Divinity																
Buie, James Calton		X												1	½	1½
Southeastern																
Brister, Charles		X														
Duke Divinity																
Cassiday, Warren		X									'75					
Southeastern																
Caviness, James William		X														
Duke Divinity																
Crim, Roger L.		X														
Duke Divinity																
Cummings, Simeon Dufrene		X														
Pembroke																
Daniel, Donald O'Neil		X													½	½
Southeastern																
Elam, Howard Alphas		X												7	½	7½
U.N.C. Wilmington																
Eller, Carl Mitchell		X										'73		2	½	2½
E.C.U.																
Fenstermacher, Mark O.		X														
Duke Divinity																
Fisher, Arthur Gayle		X										'72		2		2½
N.C. Wesleyan																
Frazier, William Leroy		X														
Methodist																
Free, Virgil Loren		X									'53	'74		2	½	2½
Pfeiffer																
Friend, R.E.		X														
Duke Divinity																
Fritts, Robert E.		X														
Duke Divinity																
Gardner, William Motley		X														
Duke Divinity																
Gholston, William Gunter		X										'76			½	½
Pembroke																
Hebel, J. Richard		X														
Duke Divinity																
Howard, James Randolph		X														
N.C. Wesleyan																
Jenkins, Alonzo C.		X													½	½
Duke Divinity																

Student Lay Pastor: Roll, Status, Record of Service

	Disciplinary Status			Courses of Study Completed					Orders			Years Under Appointment				
	20 a) Full-Time Lay Pastor	20 b) Part-Time Lay Pastor	20 c) Student Lay Pastor	License to Preach Studies	First Year	Second Year	Third Year	Fourth Year	Fifth Year	Studies Completed	Year Licensed to Preach	Year Ordained Deacon	Year Ordained Elder	Previous Service Years	Service for Past Year	Total Service Years
Jones, Bruce			X													
Duke Divinity																
Jones, Ronald Ralph			X											½	½	1
Duke Divinity																
Lewis, David Corin			X											½	½	1
Duke Divinity																
Moody, Purnell			X													
Southeastern																
Morrow, Floyd R.			X										'76			
Southeastern																
McLean, David Alexander			X												½	½
St. Andrews																
Nicholas, David.			X													
Duke Divinity																
Parker, John Frederick. . .			X												½	½
A.T.S.																
Parsons, Terry Dean			X													
Methodist																
Paxton, Roger Davidson . .			X													
U.N.C. Wilmington																
Reese, James Leonard . . .			X													
Methodist																
Scholtz, Quentin			X												½	½
Duke Divinity																
Seawell, Alvin			X													
Southeastern																
Sessoms, Lester, Jr.			X												½	½
Methodist																
Shepard, Gary Wayne . . .			X													
Duke Divinity																
Simmons, Michael			X													
Duke Divinity																
Sims, Phillip E.			X											½	½	1
Duke Divinity																
Smith, Gary C.			X												½	½
N.C. Wesleyan																
Stalder, D.D.			X													
Duke Divinity																
Stanley, Ronald A.			X												½	½
Duke Divinity																
Tatum, Jimmie Ray			X													
U.N.C. Wilmington																
Tyson, Marvin Eugene. . .			X													
A.C.C.																

Student Lay Pastor: Roll, Status, Record of Service

	Disciplinary Status	Courses of Study Completed					Orders	Years Under Appointment					
		20 a) Full-Time Lay Pastor	20 b) Part-Time Lay Pastor	20 c) Student Lay Pastor	License to Preach Studies								
		First Year	Second Year	Third Year	Fourth Year	Fifth Year	Studies Completed	Year Licensed to Preach	Year Ordained Deacon	Year Ordained Elder	Previous Service Years	Service for Past Year	Total Service Years
Watson, David L. Duke Divinity	X											1/2	1/2
Worthington, Kennety Ray . . Sandhills Community College	X												

Deaconesses of the North Carolina Annual Conference

Ballance, Bernice, Church & Community Worker, Harnett County; Lillington CC

Ballance, Ethelynde, Director of Christian Education; Raeford: First CC
Cameron, Mary C., Robeson County Church and Community Center; Sandy Plains CC

Purkey, Betty, Church and Community Worker, Robeson County Church and Community Center; Sandy Plains CC

Alphabetical Roll—Conference Directory—1976-77

Note: Information for the Conference Directory derives principally from two sources: from the ministers themselves on the cards provided them and filed with the Conference Secretary, and from District Directories furnished the Conference Secretary by the Superintendents. However, each minister is personally responsible for the correct reporting of his/her own address. Spouse's name (when provided) is given in parentheses after pastor's name. If there is an error in your address or telephone numbers, please notify the Conference Secretary so the correction may be made for the *Conference Journal*.

Bishop Robert M. Blackburn, The Methodist Building, Room 205, 1307 Glenwood Avenue, Raleigh, North Carolina 27605; Telephone: 828-9435; *Mailing Address*: P.O. Box 10955, Raleigh, North Carolina 27605. Home Address: 3116 Eton Road, Raleigh 27608; Home Telephone: 782-0520

A

Adams, Dennis Marion, 305 Jackson St., Roanoke Rapids 27870—*Roanoke Rapids: First, Associate* 537-2173 537-5687
Adkins, Lowell Earl, P.O. Box 2597, Burlington 27215—*Burlington: Front Street, Associate* 227-6263 584-9439

Aiken, Michael Lee (Catherine), 520 W. End Blvd., Apt. C, Winston-Salem 27101 — <i>Chaplain Intern, N.C. Baptist Hospital</i>		723-8638
Aills, Lovell Roy (Barbara), 326 Pemberton Drive, Wilmington 28401 — <i>Wilmington: Pine Valley</i>	791-0353	791-3841
Aitken, P. Wesley (Ruth), 2909 Harriman Ave., Durham 27705 (Box 3112, Duke Medical Center 27710) — <i>Chaplain, Medical Center, Duke University</i>	684-3586	489-5491
Alexander, Gayle T. (Kathryn), 2101 Allison Court, Burlington 27215 — <i>Clinical Chaplain, Alamance-Caswell Mental Health Center</i>	228-0581	584-1021
Alexander, J.C., Jr. (Sue), Rt. 3, Box 199, Sylva 28779 — <i>Asst. Professor, Western Carolina Univ.</i>		704/586-5220
Allen, Danny Gregory (Bonnie), 302 N. Hillsboro Street, Franklinton 27525 — <i>Franklinton</i>	494-7440	494-2530
Allen, Gordon E., Jr. (Alice), Route 1, Box 65½, Harrells 28444 — <i>Harrells</i>		532-4340
Allred, Donald H. (Pat), Route 1, Box 162-C, Henderson 27536 — <i>Gillburg</i>		492-3671
Altman, William H., Jr. [Bill] (Susan), P.O. Box 388, Coats 27521 — <i>Coats</i>	897-7545	897-6793
Andrews, Chester James (Ethel), 117 W. Union Street, Hillsborough 27278 — <i>Retired</i>		732-7712
Andrews, John Cleveland (Nancy), Route 3, Box 235, Raleigh 27603 — <i>Hollands</i>		772-5294
Armstrong, Edward P. (Sara Alice), 1102 Cherry Lane, New Bern 28560 — <i>Pamlico Parish, Assoc.</i>	638-1196	638-3465
Ashmore, H.R. (Latin), 314 Eden Terrace, High Point 27263 — <i>Retired</i>		431-4591
Atchley, Robert W., Route 1, Box 136, Laurel Hill 28351 — <i>Snead Grove</i>	276-7340	276-7378
Atwood, David R. (Beverly), 1106 N. Chatham Ave., Siler City 27344 — <i>Siler City: West End</i>	742-3108	742-2757
Auman, James Albert (Mildred), 2201 Lynnwood Drive, Wilmington 28401 — <i>District Superintendent</i>		762-0400
Aycock, John D. (Frances), P.O. Box 324, Havelock 28532 — <i>Havelock: First</i>	447-3541	447-3763

B

Bacote, Thomas B. [Tom] (Emma), 1836 Gola Dr., Fayetteville 28301 — <i>Goldsboro: St. John</i>	483-6144	488-6899
Bailey, James H. [Jim] (Helen), 107 Williamsburg Drive, Greenville 27834 — <i>Greenville: Jarvis Memorial</i>	752-3101	758-4645

- Baker, Millard Randall (Freda), 1608 E. Pine Street, Goldsboro 27530—*Goldsboro: St. Luke* 734-7714 734-5019
- Baldrige, Robert L [Bob] (Janice), Box 10955, Raleigh 27605 (Home: 2809 Old Orchard Rd., 27607)—*Coordinator, Leadership Development and Adult Ministries, Conference Council on Ministries* 828-0568 782-7680
- Ball, Walter C. (Katherine), 660 Merriman Avenue, Asheville 28804—*Retired* 704/282-3819
- Ballance, Bernice, P.O. Box 247, Lillington 27546—*Deaconess, Church and Community Worker, Harnett County* 893-5534
- Ballance, Ethelynde, Box 412,, Raeford 28376—*Deaconess, Raeford: First, Director of Christian Education* 875-2111 875-2212
- Bame, Robert L. [Bob] (Helen), P.O. Box 310, Roxboro 27573—*Roxboro: Long Memorial* 599-1193 599-2284
- Barber, Morris L. (Leoma), P.O. Box 27, Bahama 27503—*Bahama: Mt. Bethel* 477-5830
- Barber, Wilson Edward [Eddie] (Jane), 402 Denim Drive, Erwin 28339—*Erwin* 897-8894 897-5968
- Barbour, Berry O. (Dixie), P.O. Box 95, Kipling 27543—*Kipling-Cokesbury* 552-2124
- Barfield, Warren Clark, 1701 Oxford Road, Wilmington 28401—*Wilmington: Wesley Memorial, Associate* 791-4092 799-4184
- Barger, Allan L., 2405 Rolling Pines Avenue, Durham 27703—*Durham: Bethesda* 596-3525
- Barrett, Troy James (Robbie), 2616 Erwin Road, Durham 27705—*Asst. Administrator, Methodist Retirement Home of Durham* 383-2567 383-2409
- Barrs, William K. (Patricia), 13889 North 108 Drive, Sun City, Ariz. 85351—*Disability Leave*
- Bass, Walton N. (Emma Deane), 2021 Walnut Street, Durham 27705—*Supernumerary* 286-3545
- Batchelor, Edward C. (Grace), Box 62, Rocky Point 28457—*Rocky Point* 675-0211
- Beale, Carroll H. (Lorena), Box 205, Boykins, VA 23827—*Retired* 804/654-4241
- Beane, Kenneth E. (Margaret), 532 Rock Canyon Drive, Fayetteville 28303—*Supernumerary* 867-5412
- Bedsworth, Ellis Jennings (Betty Ann), Box 207, Bethel 27812—*Bethel* 825-8041 825-4311
- Beeson, Capt. Gilbert W. (Barbara), 101-1 Carlton Court, Minot AFB, Minot, ND 58701—*Chaplain, US Air Force* 701/727-5761 727-6742
- Benfield, Jack M. (Jane), P.O. Box 147, Fremont 27830—*Fremont* 242-4797 242-4062
- Bergland, John K. (Barbara Jean), Divinity School,

Duke University, Durham 27706— <i>Associate Professor, Divinity School, Duke Univ.</i>	684-3041	489-0381
Best, Nancy R., Box 635, Harrellsville 27942— <i>Harrellsville</i>		356-2279
Bingham, Buell E. (Lois), 3108 Archdale Road, High Point 27263— <i>Retired</i>		431-6742
Bissette, Lester Cefare (Catherine), P.O. Box 365, Pinebluff 28373— <i>Pinebluff</i>		281-3468
Bizzell, Henry A., Jr. (Grace), P.O. Box 787, Manteo 27954— <i>Manteo: Mt. Olivet</i>	473-2089	473-2088
Black, Chap. (Lt. Col.) Bobby C. (Marybel), 2 Salmon Drive, Las Vegas, Nev. 89110— <i>Chaplain, U.S. Air Force</i>	702/643-4077	643-0880
Blackburn, Linwood E. (Polly), 102 Brentwood Dr., Wilson 27893— <i>Wilson: First, Associate</i>	237-6121	237-5518
Blanchard, George F. (Lillian), Route 5, Box 326, Roxboro 27573— <i>Oak Grove</i>		599-2469
Blankenhorn, Richard Robert (May), P.O. Box 8, Roseboro 28382— <i>Roseboro</i>	525-4470	525-4592
Blount, George Wood (Evelyn), 2614 Coolemece Drive, Raleigh 27608— <i>Retired</i>		782-1474
Blue, John Robert (Ann), Route 1, Box 140-D Bahama 27503— <i>Chaplain, VA Hospital</i>	Ext. 6323	
	286-0411	477-0957
Boggs, Clyde Stewart (Hazel), 313 Wayne Drive, Wilmington 28401— <i>Retired</i>		762-0579
Bogie, Edward F. [Ed] (Ruth), P.O. Box 1133, Roxboro 27573— <i>Lea's Chapel-Warren's Grove</i>		599-1043
Bone, Jessee Virgil (Mary), 243 Harden Street,, Burlington 27215— <i>Burlington: Emmanuel</i>	227-1268	226-7533
Boone, Daniel C. (Ruth), Route 2, Box 170, Belhaven 27810— <i>Bath (Retired)</i>		964-4135
Boone, Paul Wendell (Ellen Brent), 410 Edge-wood Circle, Whiteville 28472— <i>Whiteville</i>	642-3376	642-3775
Boone, Sidney Grant (Katherine), 1508 Princess Street, Wilmington 28401— <i>Wilmington: Trinity</i>	762-3316	762-7709
Bostick, Joseph Kent, Sr. [Joe] (Julia), 3101 Raeford Road, Fayetteville 28303— <i>Fayetteville: Christ</i>	484-3340	484-8658
Bowman, Daniel Dwight [Dan] (Dolores), Box 64, Milwaukee 27854— <i>Milwaukee</i>		585-4381
Boyette, Lynwood Clayton (Louise), Rt. 3., Box 129, Louisburg 27549— <i>Trinity (Franklin)</i>		406-4891
Bradley, David G. (Gail), 2507 Sevier St., Durham 27705— <i>Professor, Department of Religion, Duke University</i>	684-3301	489-9879
Bradshaw, Francis C. [Brad] (Sue), Box 1764 (509 N. Road Street), Elizabeth City 27909— <i>Elizabeth City: City Road</i>	335-2658	335-2515

Brady, Theodore R., Jr. [Ted] (Betty), Rt. 2, Box 4-A, Pembroke 28372— <i>Lumberton: Branch Street-Ashpole</i>		521-4986
Branch, Johnny Hobbs (Susan), Box 446 (111 College Street), Littleton 27850— <i>Calvary</i>		586-3762
Brantley, Allen P. (Mildred), 624 Country Club Dr., Burlington 27215— <i>Retired</i>		228-7111
Braswell, Kermit L. (Alice), Box 508 (1206 Wood- berry Rd.), Kinston 28501— <i>Kinston: Queen Street</i>	527-1936	523-2441
Braswell, William E., Box 10, North Lake Village, Sanford 27330— <i>Sanford: Jonesboro, Assoc.</i>		776-9508
Breedin, Clarence Renneker, Jr. (Grace), P.O. Box 561, Littleton 27850— <i>Retired</i>		586-3583
Bridges, Lawrence J. (Dot), 804 N., Graham- Hopedale Rd., Burlington 27215— <i>Burlington: Grace</i>	226-0785	227-3153
Brigman, Carey Houston (Ella Mae), Rt. 1, Box 71-A, Sneads Ferry 28460— <i>Retired</i>		
Brister, Charles, 1612 Lynne Avenue, Box 509, Henderson 27536— <i>Henderson: White Mem.</i>	492-7196	438-6096
Brock, Leon Moran (Willie), 5014 Lord Byron Road, Wilmington 28401— <i>Retired</i>		791-0309
Brodie, Robert Stewart (Helen), P.O. Box 228, Weldon 27890— <i>Weldon</i>	536-3494	536-3782
Brogan, Wesley G. (Dot), 3017 Stratford Drive, Greensboro 27408— <i>Principal, McIver School</i>	378-9159	288-5858
Brooks, Rex Eugene (Carolyn), Rt. 1, Box 474, Haw River 27258— <i>Salem</i>		376-6545
Brothers, Lloyd C., 22630 Ocean Avenue, Apt. 7 Torrance, CA 90505— <i>Retired</i>		213/378-0591
Brown, Adrian E. (Hannah), 1732 Beaumont Drive, Greenville 27834— <i>Retired</i>		756-1970
Brown, Chester Darroll (Catherine), Route 2, Box 526, Kinston 28501— <i>Trinity</i>		523-9955
Brown, James C.P. (Charlotte), 210 Calico Drive, Morehead City 28557— <i>Morehead City: First</i>	726-3541	726-4055
Brown, Philip Sherman (Carol), 175 Skye Drive, Southern Pines 28387— <i>Executive Director, Episcopal Home for the Ageing, Southern Pines</i>	692-7151	692-3134
Brown, Samuel H. [Sam] (Beverly), 4555 Rosehill Rd., Fayetteville 28301— <i>Fayetteville: Gardners</i>	488-6651	488-2350
Brown, Wesley Freeland [Wes], Beckanna Apt. #753, 3939 Glenwood Avenue, Raleigh 27612— <i>Raleigh: Hayes Barton, Associate</i>	832-6435	782-9744
Browning, Paul C. (Winnie), Wesley Manor, 22nd and Bay Ave., Ocean City, N.J. 08226— <i>Administrator, Wesley Manor</i>	609/399-8505	399-2692
Brunson, Richard D., P.O. Box 52, Middleburg 27556— <i>Middleburg</i>		492-1616

Bryan, Everette E. (Christine), P.O. Box 43, Gatesville 27938 — <i>Gatesville</i>	357-5451	357-3891
Bryan, Ch. (MAJ) James L. (Margaret), 138b/ 1C Hamilton Manor, Ft. Hamilton, Brooklyn, NY 11209 — <i>Chaplain, US Army</i>		
Bryans, Francis George [Fran], 508 Larkspur Road, Kinston 28501 — <i>Webb</i>		523-1407
Bryant, Charles V. (Wanda), Box 728 (506 Caswell Road), Chapel Hill 27514 — <i>Chapel Hill: University</i>	929-7191	942-4051
Bryant, J. Hillary, P.O. Box 127, Turkey 28393 — <i>Turkey-Friendship</i>		592-3078
Bryant, Terry A. (Linda), Route 1, Box 175, Louisburg 27549 — <i>Franklin</i>		496-2252
Buie, James C., Jr. (Lillian), Route 1, Box 4, Milton 27305 — <i>Milton</i>		234-7505
Bundy, Robert Francis [Bob] (Inez), P.O. Box 506, Lillington 27546 — <i>Lillington</i>	893-4811	893-3627
Bunn, Paul Grayson (Dot), 1700 Ft. Bragg Rd., Fayetteville 28303 — <i>Fayetteville: Haymount</i>	484-9464	484-6619
Burgess, C. Nathan [Nat] (Elizabeth), Box 356, Norlina 27563 — <i>Norlina</i>	456-2606	456-3150
Burgess, Roy O. (Gladys), P.O. Box 239, Wan- chese 27981 — <i>Wanchese</i>		473-5254
Burns, Donald Earl, Rt. 5, Box 248, Kinston 28501 — <i>Kinnston: St. Mark-Woodington</i>		523-0785
Burns, Weyland Sherman (Dorothy), Rt. 2, Box 131, Smithfield 27577 — <i>Pine Level</i>		934-7613
Burnside, Hobart W., Jr. (Mary Jane), Rt. 4, Box 118B, Clinton 28328 — <i>Clinton Circuit</i>	592-7159	
Byers, Leonard C., II [Len] (Sara), 839 E. Main St., Shelby 28150 — <i>Chaplain, Cleveland Mem- orial Hospital, Shelby</i>		
Byrd, Albert DeWitt, Jr. [A.D.] (Rose), 1211 Fairfax Drive, Raleigh 27609 — <i>Raleigh: Mill- brook</i>	976-0865	876-3910
Byrd, Douglas Leon (Carolyn), P.O. Drawer C (206 Sycamore Street), Beaufort 28516 — <i>Beau- fort: Ann Street</i>	728-4279	728-3276
Byrd, Nathan H. (Jackie), P.O. Box 665, Ahoskie 27910 — <i>Ahoskie</i>	332-2203	332-3738

C

Cameron, Augus McKay (Kay), P.O. Box 456, Candor 27229 — <i>Candor</i>		974-4504
Cameron, Hugh Harris (Maryella), Box 10955, Raleigh 27605 (Home: 601 Davidson St., 27609) — <i>Coordinator, Children's Ministry & Camping,</i>		

<i>Conference Council on Ministries</i>	828-0568	782-8937
Cameron, Mary C., 2B Fourth St., Pembroke 28372— <i>Deaconess, Robeson County Church and Community Center.</i>		738-5204
Campbell, Dennis Marion (Leesa), 416 Harrell Drive, Spartanburg, SC 29302— <i>Assistant Pro- fessor, Chairman of Dept. of Religion and Chap- lain, Converse College</i>	803/585-6421	579-3964
Campbell, George William (Faye), P.O. Box 597, Bridgeton 28519— <i>Bridgeton</i>		638-6660
Capps, Clingman C. (Patricia), P.O. Box 308, Richlands 28574— <i>Richlands</i>	324-5464	324-3665
Carden, Billy McCoy (Peggy), 625 Cedar St., Roanoke Rapids 27870— <i>Roanoke Rapids: Rosemary</i>	537-3973	537-2092
Carroll, J.M. (Reu), Route 1., Box 184-M, Claren- don 28432— <i>Retired</i>		653-2972
Carruth, Paul (Roberta), Church at Liberty Streets, (1108 W. Knox St.), Durham 27701— <i>Durham: Trinity</i>	683-1387	682-0800
Carruth, Robert Kelly [Robbie], 1108 W. Knox Street, Durham 27701— <i>Student, Divinity School, Duke University.</i>		682-0800
Carson, W. Eric (Melissa), 112 S. Churchill Street, Fayetteville 28303— <i>Director, Fayetteville Urban Ministry</i>	483-5944	485-5930
Carter, Theodore Von (Bertha), 1021 Oberlin Road, Raleigh 27605— <i>Raleigh: Wilson Temple</i>	828-9989	828-9989
Cash, Howard H. (Thelma), P.O. Box 156, Mar- shallberg 28553— <i>Retired</i>		729-2831
Cash, Michael T., 612 W. Washington Street Ext., Rockingham 28379— <i>Rockingham: Zion</i>		
Casiday, H. Warren (Marie), P.O. Box 297, Lucama 27851— <i>Lucama-Sims</i>		239-3451
Caudill, Chaplain Charles C. (Shirley), HQ TAC/ HC, Langley AFB, Hampton, VA 23669— <i>Chaplain, US Air Force</i>	804/432-7803	851-8550
Caviness, James W., Jr. (Jackie), Rt. 9, Box 676, Sanford 27330— <i>Center</i>		775-5748
Chaffin, J. Claude (Lucille), Box 220, Hope Mills 28348— <i>Hope Mills</i>	425-0108	425-5019
Chambers, Martin R. (Dena), 2401 Parkway Drive, Winston-Salem 27103— <i>Retired</i>		725-6875
Chandler, Daniel Ross, Box 511, FDR Station, New York, N.Y. 10022— <i>Graduate Student (Masland Fellow), Union Theological Seminary,</i>		
Chandler, George P. (Tona), Box 977, Columbia College, Columbia, SC 29203— <i>Professor, Co- lumbia College</i>	803/786-3755	787-4350

Charlton, David W. (Charlotte), 1205 Park Avenue, Goldsboro 27530— <i>Retired</i>		735-8878
Cheek, W. Hoyt (Leona), 4807 Markwood Drive, Burlington 27215— <i>Bellemont</i>		227-4890
Cheezem, Clyde Burton (Patty), Rt. 4, Box 139, Whiteville 28472— <i>Old Dock</i>		642-5462
Cherry, Corbin Lee, — <i>Chaplain to NISA</i>		
Chrismon, Harold M., Sr. [Pete] (Jackie), 1301 Mordecai Drive, Raleigh 27604— <i>Raleigh: Trinity</i>	832-1390	833-7466
Clarke, D.A. (Agnes), P.O. Box 17, Bahama 27503— <i>Retired</i>		477-2617
Clarke, W. Thomas [Tom] (Alexanne), P.O. Box 25, Pink Hill 28572— <i>Pink Hill</i>	568-4211	568-3271
Clements, William E. (Dot), Rt. 3, Box 135E, Laurinburg 28352— <i>Caledonia</i>		276-6858
Clift, David S. (Janice), Rt. 8, Box 121, Chapel Hill 27514— <i>Chapel Hill: Orange</i>		942-4714
Cline, John M. (Alice), 3621 Sheffield Drive, Rocky Mount 27801— <i>District Superintendent</i>		443-5540
Cobb, Charles H. (Lillie Mae), 504 Mimosa Street, Oxford 27565— <i>Granville-Vance</i>		693-8997
Coble, Joseph Fillmore (Virginia), 2310 Cranford Rd., Durham 27706— <i>Executive Director, The Methodist Retirement Homes, Inc.</i>	383-2539	489-5226
Coile, James Henry (Sara), P.O. Box 398, Hubert 28539— <i>Hubert</i>	353-3175	353-1930
Coleman, Donald, P.O. Box 173, Walstonburg 27888— <i>Monk-Walstronburg</i>		753-5546
Collins, Thomas A. (Anne), P.O. Box 277, Roanoke Rapids 27870— <i>Roanoke Rapids: First</i>	537-2173	537-4462
Commander, Richard T. [Rick] (Lelia), 101 Martinsborough Road, Greenville 27834— <i>District Superintendent</i>		756-3918
Connor, William Oliver (Frankie), 6201 Wrightsville Ave., Wilmington 28401— <i>Retired</i>		799-0400
Cook, Irving E. (Evelyn), P.O. Box 10, Hookerton 28538— <i>Hookerton</i>		747-5548
Cottingham, Chaplain John G. (Anita), 306 C Stewart Ave., Ft. Benning, GA— <i>Chaplain, USA</i>	544-2511	682-0198
Cottingham, William T., III [Bill] (Jana), 301 Sherman Drive, Fayetteville 28301— <i>Fayetteville: Wesley Heights</i>	483-3670	488-2098
Cotton, Worth B. (Alice), P.O. Box 427, Mt. Gilead 27306— <i>Retired</i>		439-5173
Couch, Paul Lee (Vicki), Hastings Hall, 600 W.] 122nd St., New York 10027— <i>Student, Union Theological Seminary</i>		

27707 – <i>Dean of Students, Duke University</i>	684-3743	682-0894
Cox, William F., Jr. [Bill] (Marilyn), Route 1, Orrum 28369 – <i>Bethesda</i>		628-7858
Crawford, Eugene C. (Blanche), 306 Monmouth Avenue, Durham 27701 – <i>Retired</i>		688-2019
Crawley, Hyder Ferguson (Madeline), Rt. 2, Box 333-C, Oaksmith Acres, Morehead City 28557 – <i>Morehead City: Franklin Memorial</i>		726-4053
Creech, C. McGee (Leatrice), 212 Harding Dr., Goldsboro 27530 – <i>Garris Chapel</i>	731-3203	778-2272
Creech, James E. [Jimmy] (Merle), Box 278, Ocracoke 27960 – <i>Ocracoke</i>		928-4211
Crim, Roger L., Route 2, Box 34' Rougemont 27572 – <i>Mt. Tabor-Riverview</i>		471-2111
Critchler, Burrell Duke (Martha Cotton), 1283F Schaub Drive, Raleigh 27606 – <i>Retired</i>		
Crossno, Ramsey Leon (Katherine), 9 Colonial Drive, Wilmington 28401 – <i>Wilmington: Fifth Ave.</i>	763-2621	762-7003
Crotwell, Helen G., Box 4752, Duke Station, Durham 27706 – <i>Associate Minister to Duke University Chapel</i>	684-2909	489-5583
Crow, John L. (Joanne), 1608 Athens Drive, Raleigh 27606 – <i>Linden: Parkers Grove</i>		851-1230
Crow, William A. [Bill] (Lois), 325 Midland Road, Southern Pines 28387 – <i>Retired</i>		692-2182
Crowder, William Rankin [Bill] (Edith), 2803 E. Ash St., Goldsboro 27530 – <i>Goldsboro: Daniels</i>	778-2350	778-0967
Crum, John H. [Jack] (Kay), 205 E. Church Street, Benson 27504 – <i>Benson</i>	894-3028	894-3004
Crutchfield, Gilbert W. (Jessie), 210 Virginia Ave., Garner 27529 – <i>Retired</i>		772-8844
Cucare, Nicholas T. (Sarah), 404 W. 32nd St., Lumberton 28358 – <i>Lumberton: Asbury-Pineview</i>		738-5431
Cummings, James F. (Frances), 1708 Maryland Street, Lumberton 28358 – <i>Lumberton: Mt. Olive</i>	738-8890 or 738-7600	739-2072
Cummings, Simeon Dufrene (Peggy), P.O. Box 348, Pembroke 28372 – <i>Pleasant Grove</i>		521-9602
Cummings, Simeon F. (Maude), Box 10955, Raleigh 27605 (Home: 2513 Colton Place 27609) – <i>Coordinator of Outreach Ministries, Conference Council on Ministries</i>	828-0568	782-0659
Cummings, Wilton R. (Pattie), Route 2, Box 347,, Pembroke 28372 – <i>Prospect, Associate</i>		521-2291
Cushman, Robert E. (Barbara), 2719 Spencer Street, Durham 27705 – <i>Professor, Divinity</i>		

<i>School, Duke University</i>	684-5558	489-5642
Cuthrell, Billy B. (Jean), Route 1, Box 390, Graham 27253 — <i>Graham: Christ Church- Cedar Cliff</i>		376-6321
Cyr, Ronald D. (Susan), Route 3, Box 327, Kin- ston 28501 — <i>Shady Grove</i>		523-4035

D

Danek, Thomas Arnold (Frankie), Rt. 1, Box 3B7, Pittsboro 27312 — <i>Administrator for Juve- nile Division, Administrative Office of the Courts</i>		
Daniel, David E. (Ivor), 212 Weatherstone Drive, Forest City 28160 — <i>Dean of Instruction, Isother- mal Community College, Spindale</i>		
Daniels, Franklin D. (Marjorie), Office of the Chaplain, USACHS (Stu. Det. C-22), Ft. Wads- worth, NY 10305 — <i>Chaplain, US Army</i>		
Davenport, William S. [Bill] (Georgia), Rt. 1, Box 14-B, Grimesland 27837 — <i>Disability Leave</i>		
Davidson, Barney L. (Donna), 1206 Branch St., Wilson 27893 — <i>Wilson: First</i>	237-6121	243-2046
Davis, C. Earl, 1032 Red Oak Drive, Macon, GA 31204 — <i>Alcohol and Drug Consultant, Dept. of Human Resources, State of Georgia</i>		
Davis, Donnie Gray (Barbara), P.O. Box 95, Norman 28367 — <i>Norman</i>		652-3131
Davis, George A. (Elizabeth), Route 2, Box 648, Graham 27253 — <i>Phillips Chapel</i>		578-3084
Davis, Gerry G. (Dianne), Rt. 3, Box 70-A, En- field 27823 — <i>West Halifax</i>		445-5047
Davis, Harvey L. (Swindell), P.O. Box 233, Little- ton 27850 — <i>Retired</i>		586-4421
Davis, Herbert Charles (Anne), P.O. Box 13, Pinetops 27864 — <i>Pinetops-Conetoe</i>	827-4176	827-4496
Davis, Herman Fred (Polly), P.O. Box 336, Eliza- bethtown 28337 — <i>Elizabethtown</i>	862-3706	862-3654
Davis, Jefferson W. [Jeff] (Jean), P.O. Box 268, Saxapahaw 27340 — <i>Saxapahaw</i>		376-3630
Davis, Michael Ayers — <i>Student, Southeastern Seminary, Wake Forest</i>		
Dawson, R. Grady (Elizabeth), 2802 Evans Street, Morehead City 28557 — <i>Retired</i>		726-4875
DeHart, Murry Lee, Jr. (Joan), Box 716, Pitts- boro 27312 — <i>Pittsboro: First</i>	542-2330	542-4525
Derosiers, Norman A. (Lorraine), Box 62, Butner 27509 — <i>Superintendent, Alcoholic Rehabili- tation Center</i>	575-6541	565-4143

Dickens, Jan Johnson (Joan), Rt. 4, Box 481, Hillsborough 27278— <i>Eno-Palmer's Grove</i>		732-4694
Dillman, Lewis Albert (Dot), Rt. 6, Box 79, Mebane 27302— <i>Hebron</i>	563-3375	563-6408
Dillon, Frederick F. [Fred] (Anita), P.O. Box 206, Columbia 27925— <i>Tyrrell</i>		796-4441
Dixon, Samuel W., Jr. [Sam] (Susan), P.O. Box 98, Sneads Ferry 28460— <i>Sneads Ferry</i>		327-4321
Dodson, Jerry S. (Wanda), Rt. 3, Box 66, Hills- borough 27278— <i>Union Grove</i>		929-4597
Dodson, Lewis Hardie (Carrie Ruth), Rt. 3, Box 135, Walnut Cove 27052— <i>Disability Leave</i>		591-4955
Dodson, Samuel G., Jr. [Sam] (Sara), Box 15040 (113 S. Murray Ave.), Durham 27704— <i>Dur- ham: St. Paul</i>	477-5484	477-2883
Doucette, Leonard F. (Coleen), 1766 N. Decatur Rd., NE, Apt. 24, Emory Court, Atlanta, GA 30307— <i>Student, Candler School of Theology</i>		404/377-1440
Dowdy, Melvin D. (Bonnie Jean), Box 1107, Roxboro 27573— <i>Student, Graduate School, Duke Univ.</i>		
Draper, Howard Dennis, Jr. (Cathy), 142 Hunting Ridge Rd., Roanoke Rapids 27870— <i>Alcoholism Coordinator, Halifax Mental Health Center</i>	537-6174	537-7334
Drew, Robert M., Sr. [Bob] (Joan), 309 Iona Street, Fairmont 28349— <i>Fairmont: Trinity</i>	628-7427	628-7365
Dulaney, Earl G. (Judy), P.O. Box 95, Leasburg 27291— <i>Leasburg-Salem</i>		599-1267
Dunlap, David R. (Edna), 3212 McChoen Dr., Fayetteville 28301— <i>Fayetteville: John Wesley</i>	483-5052	822-2984
Dunn, Clyde H. (Betty), Box 153 (204 S. Walnut St.), Farmville 27828— <i>Farmville</i>	753-4803	753-0428
Dunn, J.C. (Aileen), P.O. Box 624, Pinetops 27864— <i>Disability Leave</i>		827-5907
Dunn, Truman Lee (Ann), 3111 Broadway, Apt. 3-C, New York, NY 10027— <i>Office of Missionary Personnel, Board of Global Ministries</i>		212/678-6161
Duplissey, Frederick J. (Thelma), P.O. Box 155, Kenly 27542— <i>Kenly-Buckhorn</i>		284-2192

E

Eakin, Charles F. (Frances), Rt. 1, Box 565, Pelham 27311— <i>Cobb Circuit</i>		388-2489
Early, Joyce V. (Crisstine), 338 Curtis Drive, Rockingham 28379— <i>Retired</i>		997-2184
Earnhardt, Edwin L. (Dolores), 100 W. Gale Street, Edenton 27932— <i>Edenton</i>	482-3269	482-2289
Eason, W. Everette, Sr. (Helen), Box 2576, 401 W. Main St., Sanford 27330— <i>Sanford: Jones- boro</i>	775-4023	775-2616

Edens, Allen C., Jr. (Frances), 207 Scarborough St., Spring Lake 28390 — <i>Spring Lake</i>		497-0479
Edens, Nelson P. (Annie), Rt. 3, Box 193-A, Clinton 28328 — <i>Retired</i>		592-2432
Edge, G. Lloyd (Eleanor), 208 Cypress Ave., Wrightsville Beach 28480 — <i>Wrightsville Beach</i>		256-3447
Edmond, E.E., 2808 Cambridge Avenue, Lakeland, FL 33803 — <i>Retired</i>	813/686-6742	
Edwards, J. Paul (Gerry), 617 Banks Avenue, Goldsboro 27530 — <i>District Superintendent</i>		734-5324
Elam, Howard A. (Anne), P.O. Box 35, Bolivia 28422 — <i>Bolivia</i>		253-5902
Eller, Carl Mitchell (Faye), Box 121, Efland 27243 — <i>Efland</i>	732-7957	732-8451
Elliott, Roger Vernon (Jackie), 1712 Kirkwood Dr., Durham 27705 — <i>Durham: Bethany</i>	477-6659	477-1084
Elliott, William F. (Sarah), 1804 Elizabethown Rd., Lumberton 28358 — <i>Cool Springs, Assoc.; Retired</i>		739-9923
Ellis, Wallace M. [Wally] (Luella), 114 E. Church St., Williamston 27892 — <i>Williamston</i>	792-3360	792-2802
Epperson, J. Sidney (Frances), Box 376, Shallotte 28459 — <i>Shallotte: Camp</i>	754-4840	754-6355
Epps, Ralph Isaac, Sr. (Pat), 301 Forest Hill Ave., Rocky Mount 27801 — <i>Rocky Mount: Englewood</i>	443-2926	443-6916
Estes, Gayla Greene (Harvey), 910 Lancaster Street, Durham 27701 — <i>Student, Divinity School, Duke University</i>		286-4397
Estes, J. Harvey (Gayla), 910 Lancaster Street, Durham 27701 — <i>Student, Divinity School, Duke University</i>		286-4397
Etheridge, Cicero R. (Polly), P.O. Box 35, Stella 28582 — <i>Midway-Bethlehem</i>		326-4687
Eubanks, David A. (Linda), P.O. Box 417, Faison 28341 — <i>Faison</i>	267-2061	267-2861
Eubanks, George B. (Lina), 318 E. 12th St. Washington 27889 — <i>Washington Circuit</i>		946-4382
Evans, Paul W. (Pauline), Box 133, Brook Valley Mobile Park, Rocky Mount 27801 — <i>Disability Leave</i>		443-5426
Evans, Willie J. (Fran), Route 1, Box 1, Cades, SC 29518 — <i>Disability Leave</i>		
Everett, Glen B. (Patricia), P.O. Box 590, Cedar Island 28520 — <i>Cedar Island</i>		
Faggart, T.M. [Tom] (Billie), P.O. Box 627, Hamlet 28345 — <i>Hamlet: First</i>	582-0078	582-0306
Fairley, Robert A. (Annie), P.O. Box 185, Maxton 28364 — <i>Pembroke Circuit</i>	844-3135	844-5487

Falls, Andy B., Jr. [Bud] (Helen), P.O. Box 36, Swebsonville 27359— <i>Swebsonville</i>		578-3661
Falls, Fred, Jr. (Derice), 228 W. Edenton St., Raleigh 27603 (3508 Allendale Dr. 27604)— <i>Raleigh: Edenton Street, Associate</i>	832-0160	876-5764
Farmer, John A. (Peggy), 201 Harmony Street, Greenville 27834— <i>Greenville: Jarvis Memorial Associate</i>	752-3101	758-5216
Farmer, William H. (Eula), Rt. 1, Box 501, Mount Olive 28365— <i>Goldsboro: Airboro</i>	734-9220	658-3526
Feltman, Walter C. (Mary), 2315 Elizabeth Avenue, New Bern 28560— <i>New Bern: Trinity</i>	637-2660	637-5259
Fenstermacher, Mark O. (Sharon), Route 5, Box 600, Mebane 27302— <i>Lebanon</i>		563-6063
Ferguson, Horace T. (Brenda), 1305 Bruce-mont Drive, Garner 27529— <i>Raleigh: Layden Memorial</i>	828-9642 or 829-3364	772-8455
Fisher, Albert Fleet [Al] (Becky), Box 8816, Forest Hills Station, Durham 27707 (211 Monticello Ave.)— <i>Assistant Director, The Duke Endowment</i>	489-3359	489-0196
Fisher, Arthur G., Jr. (Debbie), Route 1, Box 390, Elm City 27822— <i>Temperance Hall-McKendree</i>		977-0356
Fisher, Edgar B. (Ruth), 620 Country Club Drive, Burlington 27215— <i>Retired</i>		227-1014
Fisher, Jesse T. (Mabel), 9 Clegg Street, Frank- linton 27525— <i>Retired</i>		494-2228
Fitzgerald, F. Owen, Jr. (Mary Owens), Box 6096, Raleigh 27608 (Home: 3212 Beaufort St. 27609)— <i>Raleigh: Hayes Barton</i>	832-6435	787-0648
Fleming, Ralph Lang, Jr. (Ruth), 111 N. Driver Ave., Durham 27703— <i>Durham: Carr</i>	596-7210	596-6707
Flynn, Robert Clark (Jeannine), 206 Lake Pine Dr., LaGrange 28551— <i>LaGrange</i>	566-3148	566-3862
Fogleman, Leland Jan, P.O. Box 1036, Aberdeen 28315— <i>Student, Candler School of Theology</i>		919/944-1933
Forbes, Daniel M., Jr. (Nell), P.O. Box 147, Tyner 27980— <i>Chowan</i>		221-8100
Forbes, Joseph W. [Joe] (Pat), P.O. Box 275, Roxboro 27573— <i>Brooksdale-Brookland</i>		599-7040
Forringer, Julie Bethel (Dick), 2511 Pickett Rd., Durham 27705— <i>Caseworker, Durham Family Counseling Service</i>	688-7387	489-9248
Fortescue, Frank Wahab (Sallye), 310 E. 13th St., Washington 27889— <i>Retired</i>		946-8491
Fouts, Dwight L. (Frances), Route 2, Box 545, Lesington 27292— <i>Retired</i>		744-5367

- Fox, Douglas E. (Norma), 3406 Avent Ferry Rd.,
Raleigh 27606—*Raleigh: Wynnewood Park* 833-9394 851-5790
- Foye, William A. [Bill], 801 N. Seventh St., Wil-
mington 28401—*Wilmington: St. John-Smith*
Chapel 763-3630 633-0877
- Fraley, Fletcher W. (Jean), 205 Elm Street, Max-
ton 28364—*Maxton: St. Paul* 844-3792 844-5463
- France, Everett J. (Susan), P.O. Box 147, Lake
Waccamaw 28450—*Lake Waccamaw* 646-3838
- Francis, Henry C.—*Student, Asbury Theological*
Seminary
- Frazier, Kenneth E., 1400 Waterford Dr., District
Heights, MD 20028—*Chaplain, St. Elizabeths*
Hospital, Washington DC
- Frazier, William L. (Helen), P.O. Box 632,
Hope Mills 28348—*Marvin* 485-5887 867-2619
- Free, Virgil Loren (Yueh), Route 1, Box 87-A,
Candor 27229—*Pekin* 439-5065
- Freeman, W.L., 1605 Greenleaf Street, Durham
27701—*Disability Leave*
- French, William George (Angie), 101 Lockhaven
Dr., Apt. C., Goldsboro 27530—*Supernumerary*
- Friend, Robert E., 601 N. Hyde Park Avenue,
Durham 27703—*Durham: Branson* 682-2900 688-2583
- Fritts, Robert E., Jr. (Laura), Route 1, Box 1,
Timberlake 27583—*Mt. Tirzah-Helena* 364-2819
- Fulcher, Thomas O. (Sue), 1009 W. Highland
Avenue, Kinston 28501—*Associate Dean, Lenoir*
Community College 527-6223 523-1613
- Fulford, W. Nelson (Mary), P.O. Box 6, Stantons-
burg 27883—*Stantonsburg* 238-4021
- Funkhouser, Morton L., Jr. (Chip) (Mary Hope),
P.O. Box 280, Aulander 27805—*Aulander* 345-6021

G

- Gardner, Matt. R. (Bertha Lee), 4413 Camelot
Drive, Raleigh 27609—*Retired* 781-3058
- Gardner, William M. (Bill) (Anne), 2621 Riddle
Road, Durham 27703—*Durham: Maybrook-*
Massey 596-8609
- Garlington, Jasper E. (Virginia), 101 Conifer
Court, Clinton 28328—*Disability Leave* 592-7167
- Garner, Clarence (Elgie), 407 N. Wilkinson Drive,
St. Pauls 28384—*St. Pauls* 865-4301 865-4226
- Garris, Horace S. (Helga), Box 531, Warsaw
28398—*Retired* 296-4098
- Garrison, John William (Bill) (Nancy), Caixa
Postal 07/1916, Brasilia, D.F., Brazil, 7000—
Missionary to Brazil

Gaskins, Walter W., Jr., c/o C.B. Finch, Jr., Rt. 1, Box 347A, Henderson 27536— <i>Mt. Carmel</i>		
Gattis, William H. (Bill) (Irene), Box 10955, Raleigh 27605 (Home: 3341 Hampton Road 27607)— <i>Coordinator, Youth Ministry and Social Concerns, Conference Council on Ministries</i>	828-0568	782-0558
Gentle, Brian G. (Arden), 4706 Creedmoor Rd. (4721 Deerwood Drive), Raleigh 27612— <i>Raleigh: Benson Memorial</i>	787-0789	787-1735
Gholston, Willie G., Rt. 1, Box 283, Wagram 28396 — <i>Philadelphia</i>		369-2964
Gibson, J. Richard (Mary), 2709 Lancelot Ct., Raleigh 27604— <i>Student, Graduate School, UNC-CH</i>		876-3839
Gilbert, Milton H. (Lucretia), 805 Old Oxford Road, Durham 27704— <i>Durham: Duke's Chapel</i>	477-4070	471-3148
Gillespie, Chap. (CAPT) Sylvester T. (Gill) (Ora), Office of the Chaplain, 8th Street Chapel, Fort Ord, CA 93941— <i>Chaplain, US Army</i>		
Gladstone, John W. (Jack) (Betty), 237 Williams St., Roanoke Rapids 27870— <i>Bethesda</i>		537-3665
Glass, J. Conrad, Jr. (Gaynelle), 3208 Huntleigh Drive, Raleigh 27604— <i>Asst. Prof., NC State Univ.</i>	737-2829	876-4758
Glover, Murrell K. (Erma), 73 Dogwood Acres Drive, Chapel Hill 27514— <i>Retired</i>		
Glover, R. Keith (Fran), 5705 Partridge Lane, Raleigh 27609— <i>Director, Evaluation Clinic for State Health Department, Concord</i>		876-5894
Goldfinch, Albert Eugene, Jr. (Gene), Colegio Metodista, Apartado 931, San Jose, Costa Rica— <i>Teacher, Colegio Metodista, San Jose, C.R.</i>		
Goldston, C. Wade (Ruth), Box 4042, Rocky Mount 27801— <i>Rocky Mount: St. Paul</i>		977-2440
Gooch, Ray Thomas, P.O. Box 86, Roper 27970— <i>Albemarle</i>		793-3291
Goodwin, Dennis, Route 1, Box 203-B, Wilson 27893— <i>Hornes</i>		237-4616
Goodwin, Durward T. (Gertrude), Rt. 1, Box 152, Columbia 27925— <i>Retired</i>		796-7781
Gore, Albert N., Jr. (Daisy, P.O. Box 267, Moyock 27958— <i>Moyock: Alcoholism Program Coordi- nator, Albemarle Mental Health Center</i>	335-0803	435-6211
Gradeless, Robert M. (Alice), East Main Street, Belhaven 27810— <i>Retired</i>		729-3661
Graham, Oscar M. (Clementine), Box 1207 (717 Walnut St.), Laurinburg 28352— <i>Maxton: St. George-Piney Grove</i>		276-0180

Granger, Paul D. (Myrna), P.O. Box 3130, Roxboro 27573— <i>Roxboro: Longhurst</i>	599-6812
Grant, Nicholas W. (Nick) (Ruth), 3118 Truitt Drive, Burlington 27215— <i>District Superintendent</i>	584-7959
Gray, A.D. Leon (Saralee), Box 172 (704 Ann Street), Beaufort 28516— <i>Retired</i>	728-4636
Green, Lawrence Amon (Naomi), 809 Wilson Mill Road, Smithfield 27577— <i>Smithfield: Whitley Mem.</i>	934-8834
Greene, John T. (Nellie), 2918 Woodside Dr., Tallahassee, FL 32303— <i>Retired</i>	
Gregory, W. Bryan (Eva Mae), Route 1, Box 243-A, Roanoke Rapids 27870— <i>Disability Leave</i>	537-7768
Grigg, Henry Wayne (Mell), P.O. Drawer 396, Woodland 27897— <i>Woodland</i>	587-1801
Grill, C. Franklin (Frank) (Helga), Box 10955, Raleigh 27605 (Home: 2727 St. Mary's Street 27609)— <i>Coordinator of Resources, Conference Council on Ministries</i>	828-0568 787-5788
Grimes, Joseph J. (Alene), Rt. 2, Box 150, Newton Grove 28366— <i>Goshen-Keener</i>	594-7311
Grissom, David R. (Sue), 1404 Laurel St., Goldsboro 27530— <i>Goldsboro: St. Paul, Associate</i>	734-2965 735-8928
Gum, Donald F. (Brenda), 810 Scott Ave., Greensboro 27403— <i>Director of Student Affairs, Greensboro College</i>	272-7102 292-5607
Gunter, Edward M. (Judy), P.O. Drawer 1268, Sanford 27330— <i>Sanford: St. Luke: Associate</i>	776-2012 776-6272
Gurley, Raymond G. (Eloise), P.O. Box 288, Selma 27576— <i>Selma: Brietz</i>	965-2303 965-3226

H

Hackett, Charles M. (June), Rt. 1, Box 171, Hillsborough 27278— <i>New Sharon</i>	732-4243
Hadley, J. Milton, Jr. (Maxine), 1422 Skycrest Dr., Fayetteville 28304— <i>Fayetteville: Hay Street, Associate</i>	483-2343
Hale, Michael L. (Mike) (Jane), Box 142, Bunn 27508— <i>Louisburg Circuit</i>	496-2437
Hall, Leon M., Methodist Retirement Home, 2616 Erwin Road, Durham 27705— <i>Retired</i>	
Hall, Stephen Blair (Cathy), Box 216, Salemburg 28385— <i>Salemburg</i>	525-5400
Hamilton, James W. (Betty), Route 1, Box 51, Troy 27371— <i>Biscoe</i>	572-1830
Hamilton, R.C., Jr. (Susie), P.O. Box 5912, Fayetteville 28303— <i>Disability Leave</i>	484-1245

Hamm, Rodney Gene (Phyllis), Rt. 1, Box 81, Hurdle Mills 27541 — <i>Walnut Grove</i>		732-3557
Hanford, Gordon T. (Jean), Route 4, Box 302, Siler City 27344 — <i>Piney Grove-Hickory Grove</i>		742-3557
Hardison, Riley Vance, Jr., Route 2, Box 84, Troy 27371 — <i>Love Joy-Macedonia</i>		572-1540
Harrell, Haywood L. (Dorothy), Route 1, Box 287, Bailey 27807 — <i>Mt. Pleasant</i>		235-4167
Harrell, Howard B., P.O. Box 327, Hobgood 27843 — <i>Hobgood</i>		826-3635
Harris, Don Lee (Emma), P.O. Box 416, Grifton 28530 — <i>Grifton</i>	524-5422	524-5382
Harris, Hyman LeRoy, P.O. Box 866, Wendell 27591 — <i>Retired</i>		365-4831
Harris, James H., Jr. (Jimmy), P.O. Box 129, Avon 27915 — <i>Kinnakeet</i>		995-5383
Harris, Robert G., Jr. (Karen), VA Center, Togus, ME 04330 — <i>Chaplain, VA Center</i>		
Harrison, Russell Sage (Julia), 2629 W. Corn- wallis Street, Durham 27705 — <i>Retired</i>		493-2265
Harwood, John E., Jr. (Gail), P.O. Box 277, Spring Hope 27882 — <i>Spring Hope</i>	478-3140	478-3435
Harvin, David Lewis (Rebecca), Apt. 211, Carroll Hall, Wesley Theological Seminary, Washing- ton, DC 20016 — <i>Student, Wesley Theol. Sem- inary</i>		202/686-1696
Hathaway, Offie L. (Burl), 417 Roxanne Dr., Raleigh 27603 — <i>Retired</i>		772-4147
Hawkins, George E. (Eleanor), Route 4, Box 675-M, Sanford 27330 — <i>Supernumerary</i>		
Hawkins, Wade (Kathryn), P.O. Box 153, Rich Square 27869 — <i>Retired</i>		539-2364
Heath, Cuyler Freeman (Margaret), P.O. Box 1068, Clinton 28328 — <i>Retired</i>		592-5424
Hebel, J. Richard (Susan), P.O. Box 355, Norlina 27563 — <i>Jerusalem-Zion</i>		456-2231
Hedden, Forrest D. (Elizabeth), 1608 Pineview Street, Raleigh 27608 — <i>Retired</i>		834-0431
Helms, Julian B., Jr. (J.B.) (Carolyn), Box 177, Four Oaks 27524 — <i>Four Oaks</i>	963-2095	963-2773
Hendricks, Dan Lee (Barbara), 1408 Rosedale St., Durham 27707 — <i>Student, Graduate School, Duke Univ.</i>		489-5758
Henry, Andrew Lee (Drew) (Jane), P.O. Box 66, Marshallberg 28553 — <i>Marshallberg-Smyrna</i>	727-7611	727-2261
Herndon, Ernest Thompson, Jr. (Tommy) (Caro- lyn), Rt. 1, Box 265-A, Moncure 27559 — <i>Mon- cure</i>		542-2295
Herring, Charles M. (Wanda), 313 Church St., Roxboro 27573 — <i>Roxboro: Grace</i>		599-5183

Heston, Warner R., Jr. (Jackie), 906 Tremont Rd., Wilson 27893— <i>Director, Continuing Education, Wilson County Technical Institute</i>		291-4738
Hickle, Steven A. (Peggy), Route 2, Box 20-B, Four Oaks 27524— <i>Corinth-Antioch</i>		963-2770
Hicks, Crawford B. (C.B.) (Elizabeth), P.O. Box 28, Hallsboro 28442— <i>Hallsboro</i>		646-3338
Hicks, James W., Jr. (Jim) (Ruby), 5462 Highway 581, Goldsboro 27530— <i>Hallsboro</i>	735-5161	736-1910
Hill, Alton Pugh, Jr. (A.P.) (LaRue), P.O. Box 1213 (512 Scotland Dr.), Rockingham 28379— <i>Rockingham: First</i>	895-4028	997-3479
Hill, Jonathan C. (Willar), Rt. 4, Box 402, Washington 27889— <i>Washington: Asbury</i>		946-0104
Hill, Leon E. (Peggy), Rt. 1, Box 48, Mt. Olive 28365— <i>Bethel-Rones</i>	658-4721	658-4839
Hill, Noah B., Jr. (N.B.) (Charlotte), P.O. Box 415 (204 W. Glenn St.), Zebulon 27597— <i>Zebulon</i>	269-9408	269-7531
Hill, Ralph McCoy (Faye), Rt. 2, Box 100-A, Littleton 27850— <i>Hawkins-Tabor</i>		586-4442
Hill, Richard C. (Doris), Box 387, Havelock 28532— <i>Havelock: Cherry Point</i>	447-3039	447-3945
Hinshaw, Floyd C., Jr. (Love), 306 Anthony Street, Burlington 27215— <i>Burlington: Davis Street, Associate</i>	226-4457	227-8320
Hirschi, Carlton F. (Martha), 211 Whitfield St., Enfield 27823— <i>Enfield</i>	445-3450	445-5983
Hix, C. Eugene, Jr. (Gene) (Betty), 804 Lucky St., Fayette, MO 65248— <i>Retired</i>		
Hobbs, James L. (Mary), Rt. 1, Box 257, La-Grange 28551— <i>Institute</i>		566-3739
Hobbs, John Whitfield (Betty Jo), Box 7058 (1128 River Street), Jacksonville 28540— <i>Jacksonville: Northwoods</i>	346-9726	347-1338
Hobbs, Michael B. (Ellen), Route 1, Box A5, Rich Square 27869— <i>Rich Square</i>		539-4283
Hodgin, H.H. (Sue), 526 Maple Avenue, Reidsville 27320— <i>Administrative Assistant to Dean of Instruction, Rockingham Community College</i>	342-2336	349-3082
Hollowell, Clifton R. (Jo-Anne), Box 397, Robersonville 27871— <i>Robersonville</i>		795-4663
Holm, Glen A. (Caroline), Box 508 (1503 W. Vernon St.), Kinston 28501— <i>Kinston: Queen St., Assoc.</i>	527-1936	523-3704
Holt, Doctor Dillon (Grace), Blue Ridge Manor, Rt. 2, West Jefferson 28694— <i>Retired</i>		877-3285
Holtsclaw, Thomas G. (Jan), Route 1, Box 190-A, Roxboro 27573— <i>Concord</i>		599-7630
Hood, Jean Livingston (Elizabeth), 4410 David		

St., Durham 27704 – <i>Durham: Glendale Heights</i>	477-7447	477-5270
Hoogerland, Thomas D. (Wynell), Durant's Neck 27930 – <i>New Hope-Woodland</i>		264-2430
Horne, Herbert F. (Hazel), Route 1, Box 915, Maysville 28555 – <i>Verona</i>		347-3577
Hough, Thomas Bryant (T.B.) (Mary), 430 Curtis Drive, Rockingham 28379 – <i>Retired</i>		997-3116
House, Thomas H. (Marietta), P.O. Box 704, Clarkton 28433 – <i>Clarkton-Bluefield</i>		647-2591
Howard, James R., IV (Joe) (Melissa), P.O. Box 182, Stokes 27884 – <i>Stokes</i>		752-2425
Howard, William M., Jr. (Bill) (Edith), Route 1, Box 226, Pittsboro 27312 – <i>Retired</i>		967-7784
Hubbard, Charles S. (Mercer), P.O. Box 58, Pittsboro 27312 – <i>Retired</i>		542-2060
Huffman, J. Dwight (Becky), Route 2, Richlands 28574 – <i>Richlands Circuit</i>		324-4111
Huffman, Virgil Bryan (ann), Rt. 4, Box 302, Henderson 27536 – <i>Rehoboth-Harris Chapel</i>		438-6740
Huggins, H. Sidney, III (Sid) (Kay), 205 Wind- field Ct., Raleigh 27609 – <i>Raleigh: North Raleigh</i>	876-6193	782-5640
Huggins, Johnnie Sinclair (Ruby), Route 1, Box 223, Council 28434 – <i>Carver's Creek</i>	669-2788	645-4168
Hunnings, Henry Marcus (Bess), Box 518, Bell Arthur 27811 – <i>Bell Arthur</i>		752-7734
Hunter, Jack L. (Carolyn), 1901 Ridge Rd., Raleigh 27607 – <i>Raleigh: Highland</i>	787-4241	787-4810
Hunter, Jack Manly (Wilma), P.O. Box 392, Murfreesboro 27855 – <i>Murfreesboro</i>	398-4556	398-4551
Hurley, B.T., Methodist Retirement Home, 2616 Erwin Road, Durham 27705 – <i>Retired</i>		
Hurley, John Bascom (Daisy), 205 S. Mason Street, P.O. Box 364, Apex 27502 – <i>Retired</i>		362-6296
Hurt, Travis Lynn, Route, 1, Box 114, Jackson Springs 27281 – <i>Sandhills</i>		974-4206
Hutcherson, Cyrus B. (Louise), 118 Montrose Street, Madisonville, KY 42431 – <i>Retired</i>	502/821-1923	
Hutchinson, Charles H. (Iris), 2211 Elmwood Avenue, Durham 27707 – <i>Durham: Lakewood</i>		489-4335

I

Ingram, O. Kelly (Mary), 2728 Sevier Street, Durham 27705 – <i>Professor, Duke Divinity School</i>	684-5891	489-9468
-------------------------------------------------------------------------------------------------------	----------	----------

J

Jackson, Jerry A., 1810 Harvard Blvd., Dayton, OH 45406 – <i>Student, United Theo. Seminary</i>	513/274-2189	274-5758
----------------------------------------------------------------------------------------------------	--------------	----------

Jackson, Lester P. (Henrietta), 5808 New Hope Rd., (4109 Jane Lane), Raleigh 27604— <i>Raleigh: St. James</i>	876-5796	876-7781
Jackson, Wilbur Ivan (Myra), 603 E. Davis Street, Burlington 27215— <i>Burlington: Davis St.</i>	227-3784	226-6663
Jacobs, James Lee (Ophelia), 104 Westwood Drive, Goldsboro 27530— <i>Coharie Mission</i>		734-8645
Jeffries, William M., Sr. (Bill) (Jo Anne), Rt. 1, Box 260, Garner 27529— <i>Mt. Zion</i>		772-0720
Jenkins, Alonzo C. (Carolyn);, 922 Plum St., Durham 27701— <i>Durham: Asbury Temple</i>		596-4575
Jenkins, Theodore R. (Ormah), 917 Lakecrest Avenue, High Point 27260— <i>Retired</i>		869-4960
Jernigan, Chaplain Julius O. (Ruth), 462 Bayshore Drive, Fayetteville 28301— <i>Chaplain, VA Hospital</i>	488-2120	488-2629
Jessee, Durward Douglas (Doug) (Beverly), P.O. Box 667, Carthage 28327— <i>Carthage</i>	947-2705	947-2472
Jinnette, Henry G. (Betty), Route 1, Box 402, Dudley 28333— <i>Brogden-Falling Creek</i>		735-9168
Johnson, C. Reginald (Reg) (Diane), 5711 Wisteria Lane, Wilmington 28401— <i>Wilmington: Oleander</i>		799-7164
Johnson, George W (Nadine), Box 274 (101 Oak Circle), Garner 27529— <i>Garner: First</i>	772-2180	772-3082
Johnson, Harvey B. (Willie), Box 11395 (3771 Tangle Lane), Winston-Salem 27106— <i>Administrator and Chaplain, Moravian Home, Inc.</i>	767-8130	724-0223
Johnson, Robert L., Jr. (Barbara), Box 4694, Duke Station, Durham 27706— <i>Staff, National Institute for Campus Ministries</i>		
Jones, Barney L. (Marjorie), 2622 Pickett Road, Durham 27705— <i>Professor, Department of Religion, Duke University</i>	684-6088	489-4245
Jones, Bruce Marvin (Julie), P.O. Box 10, Stem 27581— <i>Stem-Bullock</i>		528-1080
Jones, Horace C. (Lottie), 3408 Downey Ct., Raleigh 27612— <i>Retired</i>		787-6761
Jones, J. David (Christine), P.O. Box 280, Stedman 28391— <i>Stedman</i>		483-5056
Jones, James Brockway (Jim)— <i>Student, Wesley Theo. Seminary, Washington, DC</i>		
Jones, Norwood L. (Helen), P.O. Box 1662, Elizabeth City 27909— <i>District Superintendent</i>		335-2415
Jones, Preston C. (Vashti), 3004 Little John Road, Raleigh 27610— <i>Raleigh: Cokesbury</i>	828-8585	834-6757
Jones, Ronald Ralph (Ron) (Lois), Route 3, Box 317, Mebane 27302— <i>Hightowers</i>		694-4258
Jones, Vassar Wilson (Ruby), 5946 Cliffdale		

Road, Fayetteville 28304 – <i>Fayetteville: Camp Ground</i>	867-9436	867-1215
Jordan, Robert Harry (Fran), 301 Fairway Drive, New Bern 28560 – <i>New Bern: Garber</i>	637-4022	637-5961
Joyce, David Corey (Susan), Killam's Point Conference Center, Branford, CT 06405 – <i>Student, Yale Divinity School</i>		203/488-5698
Joyce, Johnie Leroy (Lou), 1704 Hillcrest Drive, Apt. C, Durham 27705 – <i>Retired</i>		
Joyner, Frank Belton, Jr. (Toni), 205 S. Fourth St., Mebane 27302 – <i>Mebane</i>	563-4301	563-1661
Juren, Jerry Jay (Ann), 100 Breece St., Pembroke 28372 – <i>Pembroke: First-Calvary; Director, Campus Ministry, Pembroke State Univ.</i>	521-4943	521-4018

K

Keel, Philip W. (Emily), Route 2, Box 16-A, Aurora 27806 – <i>Aurora</i>		322-5400
Kennedy, Frank E. (Maria), Box 64, Seven Springs 28578 – <i>Seven Springs</i>		569-9371
King, Kimsey (Jean), 5315 Yardley Terrace, Durham 27707 – <i>Administrator, The Methodist Retirement Home of Durham</i>	383-2567	489-6497
King, William Robert (Mollie), P.O. Box 427, Garland 28441 – <i>Garland</i>		529-3051
Kinley, Grady Lee (Mildred), P.O. Box 595, Angier 27501 – <i>Angier</i>	639-2510	639-2973
Kirby, Wallace Hines (Sally), 1543 Iredell Drive Raleigh 27608 – <i>Raleigh: Edenton Street</i>	832-0160	832-0684
Knight, Robert Norman (Ruby), 2124 Adams Street, Wilmington 28401 – <i>Wilmington: Sunset Park</i>	762-8866	762-8158
Knott, Thomas Garland (Kathleen), 5133 Waterbury Place, Fayetteville 28301 – <i>Professor, Methodist College</i>	488-7110	488-3032
Knowles, Russell Ray (Jaxie), Route 2, Box 190, Rockingham 28379 – <i>Roberdel</i>	997-3872	895-5698

L

Laine, Amos L. (Emma Lee), 306 W. Divine Street, Dunn 28334 – <i>Lestie</i>		892-2533
Lamb, Bobby H. (Dorothy), Route 2, Box 352-A, Robbins 27325 – <i>Smyrna</i>		464-3542
Lamb, Waverly Douglas (Margaret), P.O. Drawer B, Williston 28589 – <i>Williston-Sea Level-Stacy</i>		729-3661
Lancaster, Alton S. (Ruby), 208 Bartlette Street, Goldsboro 27530 – <i>Retired</i>		735-8333
Lancaster, Charles H. (Emily), P.O. Box 543, Creedmoor 27522 – <i>Disability Leave</i>		528-1445

Lancaster, Ecwood C. (Eckie) (Shirley), Rt. 1, Box 29-B, Elizabethtown 28337— <i>Wesley's Chapel</i>	645-4272	645-4934
Lancaster, James R., Jr. (Louise), 5206 Arbor Rd., Fayetteville 28301— <i>Fayetteville: Johnson Mem- orial</i>	488-5889	822-0133
Langston, James F. (Phyllis), Route 1, Box 73-A, Engelhard 27824— <i>Mattamuskeet</i>		925-4931
Lanning, Jesse H. (Mary), Rt. 1, Box 477, Michael Road, Linwood 27299— <i>Retired</i>		704/956-2254
Lawrence, Marquis Wood (Mark) (Velma), 28 Golf Course Road, Waynesville 28786— <i>Retired</i>		704/456-6869
Layfield, Pearce H., Jr. (Frances), 1105 Knoll- wood Dr., Wilson 27893— <i>Wilson: West Nash</i>	237-4285	237-3462
Leatherman, Harold F. (Wilma), P.O. Box 2425 (1503 Kimberly Road), New Bern 28560— <i>District Superintendent</i>		637-4600
Ledford, John T. (Geneva), P.O. Box 95, Manns Harbor 27953— <i>Manns Harbor-Stumpy Point-East Lake</i>		473-3881
Lee, Allen C. (Mildred), 518 S. Main Street, Red Springs 28377— <i>Retired</i>		843-4163
Lee, Billy Franklin (Saundra), 730 Blackwell Dr., Fayetteville 28301— <i>Fayetteville: Culbreth Memorial</i>	483-8918	483-4431
Lee, Don Paul (Barbara), Rt. 2, Box 372-D, Roanoke Rapids 27870— <i>Smith</i>		537-1343
Lee, Henry Westbrook (Catherine), P.O. Box 126, Dublin 28332— <i>Dublin</i>		862-2421
Lee, James Carroll (Sharon), Route 1, Debra Drive, Laurinburg 28352— <i>Laurinburg: St. Luke</i>	276-6821	276-6918
Lee, Percy Owen (Helen), 203 Bethel Road, Raeford 28376— <i>Retired</i>		865-2618
Leeland, Paul Lee (Janet), Box 15468, Atlanta, 30333— <i>Chaplains Service, Wesley Woods Retirement Center</i>	404/633-2521	
Leonard, Orville Earl (Mildred), Rt. 3, Box 169AA, Siler City 27344— <i>Retired</i>		742-5536
Levis, Susan P., P.O. Box 997, Swansboro 28584— <i>Morehead City: St. Peter's</i>		
Lewis, David C. (Jan), Route 4, Box 209, Burling- ton 27215— <i>Burlington Circuit</i>		584-8646
Lewis, David M., 625 Eldorado Street, Troy 27371 — <i>Troy Circuit</i>		572-1661
Lewis, Henry B. (Sara), 1501 Ashburton Road, Raleigh 27606— <i>Retired</i>		851-3129
Lewis, Jerry T. (Edna), Route 2, Box 137, New- port 28570— <i>Harlowe-Oak Grove</i>		447-7334

Lewis, Leon, Jr. (Dick) (Ruth), Route 1, Box 33, Pikeville 27863 – <i>Wayne Circuit</i>		735-1392
Lewis, Ralph Henry (Anna Mae), Box 159 (132 Center Street), Cordova 28330 – <i>Retired</i>		997-3295
Lewis, Richard Farmer (Dick) (Jo Ann), P.O. Box 83, Knightdale 27545 – <i>Knightdale</i>	266-2373	266-2110
Lewis, Vance A. (Pearl), Route 2, Box 105, New- port 28570 – <i>Core Creek</i>		728-7226
Lewis, Wallace B. (Loretta), Box 313, Harkers Island 28531 – <i>Harkers Island</i>		728-4368
Lewis, William Carson (Polly), Rt. 4, Box 171-A 28379 – <i>Disability Leave</i>		895-4777
Lineberger, J. Worth, Sr. (Allene), 612 Daniels Street, Raleigh 27605 – <i>Retired</i>		834-7439
Lister, Joseph D. (Joe) (Judy), P.O. Box 277, Yanceyville 27379 – <i>Yanceyville</i>		694-4083
Little, Brooks Bivens (Reville), <i>The Upper Room</i> , 1908 Grand Ave., Nashville TN 37203 – <i>Director, The Upper Room Library, Chapel, and Museum</i>	615/327-2700	269-6655
Litzenberger, Charles M. (Annette), 308 South Bethel Road, Raeford 28376 – <i>Raeford: Hoke</i>		
Lloyd, Frank I., Jr. (Dottie), 906 Leon St., Dur- ham 27704 – <i>Durham: Calvary</i>	688-7138	477-5173
Locklear, William James (Della), Rt. 3, Box 175, Maxton 28364 – <i>Collins Chap.-Philadelphus</i>		521-9360
Loftis, Thomas Edgar (Cornelia), P.O. Box 757 (415 Hancock St.), Oxford 27565 – <i>Oxford</i>	693-4091	693-3237
Long, John Daniel (Elizabeth), Rt. 2, Box 523, Grifton 28530 – <i>Kinston Circuit</i>		524-4296
Long, John O., Route 4, Box 135, Apex 27502 – <i>Retired</i>		362-7929
Lovelace, Henry Neal (Ann), P.O. Box 100, Townsville 27584 – <i>Tabernacle-Marrow's Chapel</i>		804/252-1625
Lowdermilk, William P. (Bill), Methodist College, Fayetteville 28301 – <i>Assistant to the President, Methodist College</i>	Ext. 239 488-7110	488-0524
Lowry, Doctor F. (Phelia), P.O. Box 162, Pem- broke 28372 – <i>Retired; Director of Church Extension, Indian Community</i>		521-4392
Lowry, Harvey (Myrtle), Route 1, Box 410, Row- land 28383 – <i>Prospect</i>	521-2111	521-4629
Loy, James C. (Agnes), 5501 Holly Springs Rd., Raleigh 27606 – <i>Raleigh: Macedonia</i>	851-1551	851-4724
Lugar, Lawrence Edward (Jean), 2171 Middle Road, Fayetteville 28301 – <i>Fayetteville: Salem</i>	483-8959	483-2520
Lupton, David E. (Freda Mae), P.O. Box 70, Oriental 28571 – <i>Oriental</i>		249-3121
Lupton, James Glen (Lydia), P.O. Box 218, Simpson 27879 – <i>Salem</i>	752-1273	752-7405

M

Maides, John T. (Shirley), 116 E. James St., Box 386, Mt. Olive 28365 – <i>Mt. Olive: First</i>	658-3169	658-2637
Maness, M.W. (Ruth), 420 Northview Drive, Fayetteville 28303 – <i>Retired</i>	483-2343	485-5797
Maness, Chap. (MAJ) Tracy A. (Jackie), Office of the Chaplain, HHC 26th Sig Bn, Wharton Barracks Chapel, APO New York 09176 – <i>Chaplain, US Army</i>		
Maness, W.L. (Beulah), 804 E. Raleigh Street, Siler City 27344 – <i>Retired</i>		742-2771
Mangum, Robert L. (Neila), Route 4, Box 845, Lumberton 28358 – <i>Director, Robeson County Church and Community Center</i>	738-5204	
Mann, Milton T. (Gaye), 207 W. Hertford St., Hertford 27944 – <i>Hertford</i>	426-5467	426-5236
Mann, William Joseph (Joe) (Ann), 2501 Clark Avenue, Raleigh 27607 – <i>Campus Minister, NCSU</i>	833-1861	781-4908
Marsh, George M., Jr. (Audrey), Route 2, Box 599, Elizabeth City 27909 – <i>Pasquotank</i>		264-2156
Martin, Earl D. (Margaret), 441 Morningside Drive, Fayetteville 28301 – <i>Cotton</i>		
Martin, Haywood Lee (Elizabeth), P.O. Box 38, Gates 27937 – <i>North Gates</i>		357-8801
Martin, W. Jack (Rachel), P.O. Box 218, Cumberland 28331 – <i>Cumberland</i>		425-5356
Mason, Lemuel R., Jr. (Delphia), 302 Forest Road, Oxford 27565 – <i>Oxford Circuit</i>		693-7179
Mason, Thomas M. (Luara), 201 Lindy Lane, Wrightsville Beach 28480 – <i>Wilmington: Epworth</i>		256-3313
Massey, Gerald R. (Dorothy), P.O. Box 466, Eureka 27830 – <i>Eureka-Yelverton</i>		242-4218
Matoy, Earl F. (Marva), P.O. Box 8, South Mills 27976 – <i>South Mills</i>		771-2401
Matthews, Roy L. (Sandra), Route 1, Box 272-A, Creswell 27928 – <i>Creswell</i>		797-4355
Mayo, Leonard E. (Judy), P.O. Box 375, Star 27356 – <i>Star</i>	428-4543	428-4521
Meacham, B. Frank (Millie), 201 N. Wilkinson Dr., St. Pauls 28384 – <i>Retired</i>		
Meacham, William F. (: Carrie), P.O. Box 97, Ellerbe 28338 – <i>Supernumerary</i>		652-6107
Meadows, Dan E. (Eugenia), P.O. Box 25, Bailey 27807 – <i>Mt. Zion (Retired)</i>		235-4835
Measamer, Elwin Harrell (Una Mae), P.O. Box 114, Pinetops 27864 – <i>Retired</i>		827-5198

Meekins, E.R. (Blanche), P.O. Box 567, Manteo 27954— <i>Retired</i>		473-3123
Megill, George C. (June), C.P. 121 Petropolis, Niteroi, Rio de Janeiro-24,000 Brasil— <i>Mission- ary to Brazil</i>		
Melvin, B. Fallon (Betty), 3050 Red Fox Road, New Bern 28560— <i>Riverdale</i>		638-8864
Mercer, Charles H. (Florrie), Box 10955, Raleigh 27605 (Home: 3117 Cartwright Dr. 27612)— <i>Director, Conference Council on Ministries</i>	828-0568	782-9507
Merriman, David B. (Darlene), Route 1, Box 77, Graham 27253— <i>Bethel</i>		376-6237
Methvin, Rayford H. (Pauline), Route 1, Box 25, Kittrell 27544— <i>Union Chapel</i>		483-6978
Mewborn, Charles H. (Pat), Route 5, Box 9, Elizabeth City 27909— <i>Newland-Grace</i>		771-2265
Mickey, Paul A. (Jane), 2617 McDowell Road, Durham 27705— <i>Associate Professor, Divinity School, Duke University</i>	684-3185	489-6907
Midgett, P.D., III (Carol—"Cookie"), P.O. Box 206, Long Beach 28461— <i>Ocean View</i>	278-5973	278-5229
Miller, Dan L. (Ann), Memorial Hospital System, 1100 Louisiana St., Houston, TX 77002 (Ef- fective Sept. 6, 1976)— <i>Chaplains Service, Memorial (A.C. 713) Hospital System, Houston TX</i>	224-7011	
Miller, George D. (Lorene), Route 2, Box 31-M, Whiteville 28472— <i>Retired</i>		642-4308
Miller, James H., Jr. (Susan), 1911 Raeford Road, Fayetteville 28305— <i>District Superintendent</i>		485-2734
Miller, James Michael, Divinity School, Duke University, Durham 27706— <i>Student, Divinity School, Duke University</i>	684-3234	
Miller, Melvin R. (Bonnie Ruth), 6303 Marykirk Dr., Fayetteville 28304— <i>Retired</i>		425-3368
Minnis, Jesse F. (Meryl), Route 3, Box 41, Hills- borough 27278— <i>Retired</i>		732-3675
Mitchell, Charles Maness (Vivian), P.O. Box 18933, Raleigh 27609 (Home: 622 Wimbleton Drive)— <i>Managing Director, Methodist Minis- ters Credit Union</i>	832-8440	787-3311
Mitchell, John D. (Helen), P.O. Box 64132, Fay- etteville 28306— <i>Fayetteville: Victory</i>	484-7423	484-3390
Moe, David L. (Martha), P.O. Box 236, Carrboro 27510— <i>Carrboro</i>	942-1223	968-6981
Moody, Purnell, Rt. 1, Box 147, Raeford 28376— <i>Cool Springs</i>		875-2357
Mooney, Robert C., Jr. (Bob) (nell), P.O. Box 396, Cary 27511— <i>Cary: First</i>	467-1861	467-9290
Moore, G. Nelson, 2719 Tropical Avenue, Area		

C-305, Vero Beach, FL 32960 — <i>Retired</i>		
Moore, Jack W. (Nina), 526 Nash Street, Rocky Mount 27801 — <i>Professor, N.C. Wesleyan College</i>	442-7121	446-6074
Moore, Robert F. (Burnell), Box 847, Swansboro 28584 — <i>Swansboro</i>	326-4822	326-4373
Moore, Samuel Street (Sam) (Glenmore), P.O. Drawer D, Wendell 27591 — <i>Wendell</i>	365-6266	365-9281
Moorman, Julian Pierce (Douglas), 3308 Fairhill Drive, Raleigh 27612 — <i>Chaplain, N.C. Department of Correction</i>	Ext. 286 828-2361	782-7237
Morgan, Robert W. (Bob) (Seleta), 1005 Ensworth Road, Wilson 27893 — <i>Wilson: Winstead</i>	237-3709	243-6767
Morrill Jack Meredith (Maisie), P.O. Box 147, Laurinburg 28352 — <i>Laurinburg: Central</i>		276-9191
Morris, Alvin Joseph (Al) (Faye), P.O. Box 66, Rowland 28383 — <i>Rowland: First</i>	422-3414	422-3247
Morris, Clarence Poe (C.P.) (Myra), Camp Don-Lee, Arapahoe 28510 — <i>Retired</i>		249-2106
Morrison, Charles K. (Carolyn), 5729 Claremore Dr., Durham 27704 — <i>Durham: Trinity, Associate</i>	683-1387	471-3176
Morrison, J. Edward (Ed) (Norma), 1510 National Ave., New Bern 28560 — <i>New Bern: Riverside</i>	637-3015	637-6386
Morrow, Floyd R., Jr., P.O. Drawer 10, Macon 27551 — <i>Macon</i>		257-4744
Moser, Rick A., P.O. Box 66, Red Oak 27868 — <i>Red Oak</i>		443-7597
Moser, Robert E. Lee (Kurlee), Route 6, Box 223, Burlington 27215 — <i>Retired</i>		228-0756
Mullikin, Wade A. (Irene), Route 3, Box 512, Wilson 27893 — <i>Evansdale-Black Creek</i>		237-1914
Murphy, Chaplain Miles, Jr. (Ruth), Chaplains Service, Building 16, VA Center, Hampton, VA 23667 — <i>Chaplain, VA Hospital</i>	804/722-9961	851-6334
Murray, Eric Octavius (Josie), 1728 W. Davis St., Burlington 27215 — <i>Burlington: Faith</i>	226-2991	227-0846
Musser, Ben F. (Hattie Mae), Route 1, Box 508, Wilmington 28401 — <i>Scott's Hill (Retired)</i>	763-4624	686-0827
Muzzy, Virgil, P.O. Box 116, Shiloh, 2797H — <i>South Camden</i>		
Myers, Charles D. (Joyce), 402 McArthur Rd., Fayetteville 28301 — <i>Fayetteville: St. Andrews</i>	488-4648	488-2247
Myers, H.E., 141 Pinecrest Road, Durham 27705 — <i>Retired</i>		489-7867

Mc

McCall, Emmitt C. (Blanche), Route 2, Box 82, Autryville 28318 — <i>South River</i>		567-6623
McCallum, James H. (Mac) (Wilhelmina), 905		

Spring Lane, Sanford 27330 – <i>District Superintendent</i>		775-4041
McCarver, Clyde G. (Frances), P.O. Box 629 (1417 Carolina Drive), Rockingham 28379 – <i>District Superintendent</i>		895-6998
McComas, William P. (Bill) (Jo Ann), Rt. 3, Box 71, Roxboro 27573 – <i>Allensville-Trinity</i>		599-2820
McCoy, Michael Ryan (Daisy), Route 3, Box 743, Henderson 27536 – <i>Vance</i>		438-3360
McCullen, Billie R. (Gladys), Route 1, Box 57-B, Kenly 27542 – <i>Micro-Fellowship</i>		234-4530
McDonald, Walter N. (Joyce), Box 906, Louis- burg College (305 Sunset Avenue), Louisburg 27549 – <i>Professor, Louisburg College</i>	Ext. 215 496-2521	496-3757
McKay, David Ray (Joann), P.O. Box 545, Mamers 27552 – <i>Mamers</i>		893-5264
McKay, Thomas Ray (Joan, P.O. Box 356, Caro- lina Beach 28428 – <i>Carolina Beach</i>	458-5310	458-5068
McKee, Robert F. (Phyllis), P.O. Box 826, Dunn 28334 – <i>Dunn: Divine Street</i>	892-2339	892-2386
McKenzie, Charles E., 102 S. Ash Street, Elizabeth City 27909 – <i>Elizabeth City: First, Associate</i>	338-6284	335-4093
McKenzie, George Robert, Jr. (Bob) (Pat), P.O. Box 2597 (1218 Edgewood Avenue), Burlington 27215 – <i>Burlington: Front Street</i>	227-6263	226-0738
McLamb, Howard M. (Azile), 301 E. Chatham Street, Apex 27502 – <i>Apex</i>	362-7807	362-8204
McLaurin, Horace Lee (Wanda), P.O. Box 250, Newport 28570 – <i>Newport: St. James</i>	223-4231	223-4742
McLean, David A., Jr. (Sheila), P.O. Box 1115, Hamlet 28345 – <i>Tabernacle</i>		582-3504
McLean, (Miss) Emma Ruth, P.O. Box 1205 (336 Wells Street), Laurinburg 28352 – <i>Wagram</i>		276-3338
MacLean, Robert A. (Kathleen), P.O. Box 96, White Oak 28399 – <i>Bladen</i>		866-5632
McLendon, James Earl (Marie), Rt. 1, Box 369, Lumberton 28358 – <i>Lumberton Circuit</i>		738-5914
McMillan, John Samuel (Sam, 2410 Slay Drive, Greenville 27834 – <i>Greenville: Holy Trinity</i>	756-7726	758-3326
McMillan, Samuel Duncan, Jr. (Sam) (Fran), P.O. Box 1738 (217 McRae St.), Laurinburg 28352 – <i>Laurinburg: First</i>	276-1593	276-1939
McNair, E. Maxwell (Flossie), Rt. 2, Box 222, Laurinburg 28352 – <i>Rowland: Cedar Grove- Salem</i>		276-4634
McRae, W.V. (Pearle), 2616 Erwin Road, Dur- ham 27705 – <i>Retired</i>		383-6154

N

Nagel, Donald C. (Hettie), 22 Woodbury Road,

Asheville 28804— <i>Assistant Professor, UNC Medical School, Asheville</i>	704/258-091	253-7015
Naider, Konstanty (Leontyna), 30 Willett Street, Albany, NY 12210— <i>Retired</i>		
Neese, William Junius (Anna Belle), 119 Overbrook Dr., Goldsboro 27530— <i>Goldsboro: St. Paul</i>	734-2965	734-4050
Newman, William Winter (Bill) (Colleen), Box 299, Apex 27502— <i>Staff, Migrant and Seasonal Farmworkers Association</i>	828-0303	362-7631
Newton, Pliny F. (Ethel), 124 Eastway Lane, Graham 27253— <i>Retired</i>		228-8432
Nichols, David E., 215 Nature Trail, Chapel Hill 27514— <i>Merritts-Ebenezer</i>		933-6878
Nichols, Miss Mary E., 1408 Grace St., Wilmington 28401— <i>Retired Deaconess</i>		
Nickens, Charles Graham (Inez), Box 43, Pikeville 27863— <i>Pikeville-Mt. Carmel</i>		242-4674
Nicks, Robert Lee (Lou), 904 Crescent Drive, Smithfield 278577— <i>Smithfield: Centenary</i>	934-2333	934-8597
Noseworthy, James A. (Deborah), 1931 Willow St., Roanoke Rapids 27870— <i>Roanoke</i>	537-0730	537-1586

O

O'Briant, Clarence Edgar (Ruth), Route 3, Box 162, Siler City 27344— <i>Silk Hope</i>		742-5222
O'Keef, Robert D. (Bob) (Phyllis), P.O. Box 205 (1106 Long Drive), Rockingham 28379— <i>Rockingham: Glenwood (August 1, 1976)</i>	997-3332	895-9536
Old, Marshall Roy, P.O. Box 444 (53 Howell Dr.), Jacksonville 28540— <i>Jacksonville: Trinity, Associate</i>	455-4814	455-3256
Olive, John G. (Lula), Route 1, Box 22, Carthage 28327— <i>Glendon</i>		464-3217
Oliver, James R., Sr. (Judy), P.O. Box 307, Elm City 27822— <i>Elm City</i>	236-4833	236-4371
Ormond, John Kern (Helen), 707 W. Church Street, Elizabeth City 27909— <i>Elizabeth City: First</i>	338-6284	335-7292
Ormond, John Kern , Jr. (Carolyn), 5321 Inglewood Lane, Raleigh 27609— <i>Ministry In and To Society</i>	787-9190	787-8232
Osborn, Robert T. (Bob) (Dorothy), Box 4735, Duke Station, Durham 27706 (Home: 2732 McDowell Street 27705)— <i>Professor, Department of Religion, Duke University</i>	684-5356	489-2756
Oulton, Jo-Ann Merritt, 3 Laurel Street, Woburn, MA 01801— <i>Maternity Leave</i>		617/933-3787

Overman, Ernest Hadley (E.H.), Route 1, Box 230, Elizabeth City 27909 – <i>Union-Newbegun</i>		330-2743
Owen, J. Malloy, III (Pat), 4801 Six Forks Road, Raleigh 27609 – <i>Raleigh: St. Mark's</i>	787-0544	787-2755
Owen, Travis W. (Margaret), P.O. Box 335, Ayden 28513 – <i>Ayden</i>	746-6524	746-3852
Owens, Charles E., 609 Trail 2, Burlington 27215 – <i>Burlington: St. Paul</i>	228-1681	226-0818
Owens, Harley McCoy (Dollie), 1310 Fairfax Avenue, Wilson 27893 – <i>Wesley</i>		291-4253
Oxendine, Milford, Jr. (Jeannie), Route 1, Box 67A, Pembroke 28372 – <i>Sandy Plains</i>		521-3175

P

Page, Jack Ward (Frances), P.O. Box 516 (508 Mill Street), Rowland 28383 – <i>Retired</i>		422-8745
Parker, Joseph C. (Eunice), P.O. Box 514, Vass 28394 – <i>Vass</i>	245-7665	245-7660
Parnell, Evander (Lillie), 2317 Arnold St., Myers Park, Lumberton 28358 – <i>Disability Leave</i>		
Parrish, John Henry (Pearl), 121 Stokely Road, Wilmington 28401 – <i>Wilmington: Devon Park (Retired)</i>	799-0621	256-4246
Parvin, J.B. (Velma "Boots"), P.O. Box 444 (301 Woodland Drive), Jacksonville 28540 – <i>Jacksonville: Trinity</i>	455-4814	347-1547
Parvis, Paul M., St. John's College, Cambridge, England		
Paschal, John S. (Linda), P.O. Box 1135, Southern Pines 28387 – <i>Southern Pines</i>	692-3518	692-3461
Pate, Robert Bruce (Jean), P.O. Box 232, Clinton 28328 – <i>Clinton: Grace</i>	592-3497	592-4195
Patten, Brooks (Ginny), Route 2, Box 374, Hamlet 28345 – <i>Hamlet: Fellowship</i>	582-0900	582-2685
Paxton, Roger D., P.O. Box 116, Riegelwood 28456 – <i>Riegelwood</i>		655-3348
Payne, Argel H. (Leta), P.O. Box 26, Burgaw 28425 – <i>Burgaw</i>	259-2295	259-2761
Peacock, John R., Jr. (Jack) (Frances), Route 3, Box 89, Warrenton 27589 – <i>Bethlehem-Shady Grove</i>		257-4417
Pearce, Clyde P. (Elizabeth), Route 3, Box 55-B, 27587 – <i>Retired</i>		556-1551
Pearce, Harvey Worth (Betty), P.O. Box 767, Jackson 27845 – <i>Northampton</i>		534-4281
Pearsall, John S. (Mary), 3217 Breckenwood Drive, Lexington, KY 40502 – <i>Chaplain, VA Hospital</i>	607/255-4461	277-8343
Peele, Luther M., Jr. (Billy) (Emma), 122 Chad-		

wick Avenue, Wilmington 28401 – <i>Wrightsboro</i>	762-2583	763-1111
Pegg, Jabez Paul (Lillian), 1905 Wheat Street, Rockingham 28379 – <i>Retired</i>		895-3316
Peterson, Francis Gerald (Louise), Carriage House Apts. #1, Greenville 27834 – <i>Juvenile Court Intake Counselor</i>	893-2596	756-3987
Peterson, J. L., Jr., 245 Beverly Road, N.E., Atlanta, GA 30309 – <i>Professor, Georgia State Univ.</i>		
Petteway, Warren B. (Harriett), Box 10955, Raleigh, 27605 (Home: 2234 Wheeler Road 27607) – <i>District Superintendent</i>	828-8073	787-4660
Phillips, Grady Paul, III (Dee), P.O. Box 401, Scotland Neck 27874 – <i>Scotland Neck</i>	826-3318	826-3621
Phillips, H. Arthur, Jr. (Peg), P.O. Box 667, Louisburg 27549 – <i>Louisburg</i>	496-3736	496-3479
Phillips, James Donald (Don) (Bettie), Box 86 (303 S. First St.), Nashville 27856Z – <i>Nashville</i>	459-7178	459-7328
Phillips, Lee Allen (Mary), Route 3, Box 469, Rockingham 28379 – <i>Rockingham: West</i>	895-9986	895-3135
Pickett, Harold T. (Gertrude), P.O. Box 181, Gibson 28343 – <i>St. John-Gibson</i>	268-3117	268-4292
Pinner, W. Rickman (Rick) (Marie), 1715 Cole Mill Rd., Durham 27705 – <i>Durham: Pleasant Green</i>		383-1397
Pittman, Charles R. (Jean), 442 Hallmark Rd., Fayetteville 28303 – <i>Fayetteville: Trinity</i>		867-7767
Plyler, Lorenzo Pierce (Betty), 726 Buena Vista Dr., Fayetteville 28301 – <i>Professor, Methodist College</i>	Ext. 265 488-7110	488-4707
Poe, John R. (Sallie), 1533 Chapel Hill-Nelson Highway, Durham 27707 – <i>Retired</i>		544-2500
Pollock, Charles Luther (Willa), Route 2, Box 496, Wake Forest 27587 – <i>Wake Forest-Youngsville</i>	556-2239	556-3653
Pollock, H.F. (Marguerite), Route 2, Grifton 28530 – <i>Retired</i>		524-4763
Ponder, Reginald W. (Reggie) (Carrie), P.O. Drawer 1268 (Rt. 12, Box 673), Sanford 27330 – <i>Sanford: St. Luke</i>	776-2012	775-3288
Pope, Thomas Arnold (Barbara), 738 Asheboro Street, Fayetteville 28301 – <i>Assistant Professor, Methodist College</i>	488-7110	488-0978
Porter, Ernest R. (Sara), P.O. Box 1388 (3603 Canterbury Road), New Bern 28560 – <i>New Bern: Centenary</i>	637-4181	638-4395
Ports, George W., Jr. (Jamie), 1331 Granville St., Burlington 27215 – <i>Burlington: West Burlington</i>	226-9477	227-3993
Potter, Benjamin F., Jr. (Ben) (Nancy), Box 15477, Durham 27704 (4008 Chaucer Drive) – <i>Durham: Aldersgate</i>	477-0509	477-0068

Poulk, Robert M. (Dorothy), Box 477 (104 Sumner St.), Selma 27576— <i>Selma: Edgerton</i>	965-3761	965-2054
Powers, Daniel Paul, Sr. (Dan) (Bunny), 206 Kirkland Dr., Greenville 27834— <i>Lane's Chapel</i>		756-6823
Presnell, William M. (Bill), Route 2, Box 178, Snow Camp 27349— <i>Rock Creek</i>		376-3515
Price, Charles Everette, Jr. (Grace), P.O. Box 43, Hampstead 28443— <i>Hampstead</i>		686-7848
Price, Clayton Zeno (Louise), Route 1, Box 172, Clarendon 28432— <i>Bethel-Lebanon</i>		653-2661
Pritchard, Ralph W. (Virginia), 2356 Stevens Road, Raleigh 27610— <i>Retired</i>		834-8611
Privette, Bobby Lee (Linda), 507 West E Street, Butner 27509— <i>Butner</i>		575-6960
Privette, William Edward (Ed) (Eleanor), Route 1, Box 296, Elon College 27244— <i>Fairview</i>	584-5411	584-8213
Pullman, Robert Stanford (Peggy), 893 Stoneykirk Drive, Fayetteville 28304— <i>Fayetteville: St. Matthews</i>	425-0401	867-7403
Purcell, Eugene G., Jr. (Betty), Route 1, Box 63, Pikeville 27863— <i>Professor, Atlantic Christian College</i>	237-3161	242-4047
Purkey, Miss Betty, Route 4, Box 845, Lumberton 28358— <i>Deaconess, Robeson County Church-and Community Center</i>	738-5204	
Pursley, Forrest W. (Elva), P.O. Box 607, Hamlet 28345— <i>Retired</i>		582-1050

Q

Queen, Vergil Erwin (Frances), 219-C Carriage House Apts., Rippling Stream Road, Durham 27704— <i>Retired</i>		477-4179
Quigley, Horace G. (Annaliza), P.O. Box 188, Dover 28526— <i>Asbury-Dover</i>		523-9938

R

Randalls, Robert Francis (Jo Anne), P.O. Box 128, Swan Quarter 27885— <i>Swan Quarter</i>		926-4791
Randolph, Francis Roderick (Rod) (Esther), 114 Lord Ashley Drive, Greenville 27834— <i>Greenville: St. James</i>	752-6154	756-2958
Rattz, Robert E. (bob) (Mary Ruth), Route 1, Box 47, Bolton 28423— <i>Bolton-Shiloh</i>		452-3325
Ray, Robert Henderson (Betty), P.O. Box 81, Bonlee 27213— <i>Bonlee</i>		837-5389
Rector, Charles M. (Patsy), P.O. Box 365, Halifax 27839— <i>Halifax</i>		583-6271
Redmond, Robert C. (Bob), P.O. Box 42, Pol-		

locksville 28573 – <i>Pollocksville</i>	224-2311	224-6801
Reed, John E. (Betty), 507 Buchanan Street, Clarksville, Ark. 72830 – <i>Assistant Professor, College of the Ozarks</i>	501/754-3524	
Reese, J. Leonard, II, P.O. Box 506, Hamlet 28345 – <i>Rockingham: Zion, Associate</i>		582-2538
Regan, J.R. (Selma), 2702 Arlington Avenue, Fayetteville 28303 – <i>Retired</i>		485-8621
Reynolds, Alonzo Lee (Doris), Route 1, Box 211-A, Kittrell 27544 – <i>Retired</i>		438-7924
Reynolds, Foster Lee (Bernice), P.O. Box 95, Salter Path 28575 – <i>Salter Path</i>	726-6744	726-4747
Rhoades, Stephen, Rt. 4, Box 793, Sanford, 27330 – <i>Asbury Bethlehem</i>		
Richardson, Allen (Alice), 300 E. Third Avenue, Chadbourn 28431 – <i>Chadbourn-Evergreen</i>		654-3563
Richardson, J. Earl (Alice), 201 River Drive, Southport 28461 – <i>Southport</i>	457-6633	457-6341
Richey, Russell Earle (Merle), 29 Hoyt Street, Madison, NJ 07940 – <i>Assistant Professor, Drew University Theological School</i>	201/377-3000	377-2994
Rickards, Chap. (COL) James P. (Suzanne), Hq. 5th USAF, APO San Francisco 96328 – <i>Chaplain, U.S. Air Force</i>		
Ricketts, Mac Linscott (Janis), Box 896, Louis- burg College (Route 2, Box 23-H), Louisburg 27549 – <i>Professor, Louisburg College</i>	496-2521	496-2285
Ricks, Robert Dennis, Jr. (Lydia), 109 Albright Ave., Graham 27253 – <i>Graham: Trust</i>	226-4343	227-8222
Robbins, Cecil W. (Eloise), 1202 N. Bickett Blvd., Louisburg 27549 – <i>Retired; Rocky Mount: St. Paul, Associate</i>		496-3558
Roberts, Fred E., P.O. Box 267, Gaston 27832 <i>Gaston</i>		537-4854
Roberts, John Milton (Dot), P.O. Box 116, Princeton 27569 – <i>Princeton</i>		936-3871
Robinson, Charles Kivet (Muriel), 126 Emerald Circle, Durham 27707 – <i>Associate Professor, Duke Divinity School</i>	684-3258	544-2442
Rogers, Harry L. (Jessie), Route 4, Box 455, Raleigh 27606 – <i>Disability Leave</i>		851-1115
Ross, Leon W. (Anne), Apt. 1104, 4812 Six Forks Road, Raleigh 27609 – <i>Retired</i>		
Rouse, Ben C. (Jeanne), P.O. Box 368, Creedmoor 27522 – <i>Creedmoor</i>		528-0090
Rouse, Jere A. (Marie), Route 4, Box 57, La- Grange 28551 – <i>Beston</i>		566-3401
Royall, Lloyd Graham (Virginia), Box 492, Fair Bluff 28439 – <i>Fair Bluff-Cerro Gordo</i>	649-7749	649-7349

Rudd, Robert J. (Bob) (Dorothy), 309 Northam Road, Rockingham 28379 – <i>Rockingham: Pee Dee</i>	895-2148	895-4516
Rudin, John J., II (Genevieve), 1640 Marion Ave., Durham 27705 – <i>Sabbatical Leave</i>		489-0417
Rummell, John Robert (Bob) (Martha), Box 153, Battleboro 27809 – <i>Battleboro</i>		977-3311
Russell, John A. (Polly), P.O. Box 636, Troy 27371 – <i>Retired</i>		576-8746
Russell, Leon (Alta), P.O. Box 535, Lake Junaluska 28745 – <i>Retired</i>		704/456-3174
Ruth, John William (Jack) (Bobbi), 2034 Fletcher's Chapel Rd., Durham 27703 – <i>Fletcher's Chapel</i>		688-4850
Ruth, William Albert (Bill) (Robyn), Route 1, Box 565, Graham 27253 – <i>Mt. Hermon</i>	376-3119	376-3504

S

Sabiston, William D., III (Bill) (Peggy), 3002 Hope Valley Road, Durham 27707 – <i>Durham: Epworth</i>	489-6557	489-2041
Safley, Michael Mayne (Mike), 1001 Glenwood Avenue, Raleigh 27605 – <i>Minister to Campus Life, Methodist Home for Children</i>	833-2834	828-6936
Salmon, Frank D. (Audrey), P.O. Box 531, Shalotte 28459 – <i>Disability Leave</i>		754-4905
Salter, John Neal, Jr. (Carol), P.O. Box 26, Littleton 27850 – <i>Littleton</i>		586-3985
Sanderlin, Lloyd L. (Phyllis), P.O. Box 206, Jamesville 27846 – <i>Jamesville</i>		792-3830
Sandusky, Paul A. (Donna), 3310 Clemson Drive, Fayetteville 28306 – <i>Counselor, Cumberland Mental Health Center</i>	323-0601	425-5065
Sawyer, James F. (Olive), P.O. Box 1031, Hamlet 28345 – <i>Hamlet: St. Peter</i>	582-0694	582-3366
Scholtz, Quentin E., III (Becky), Route 1, Box 208, Franklinton 27525 – <i>Banks-Grove Hill</i>		528-2423
Scott, Harold Dennis (Scotty) (Jackie), P.O. Box 118, Winfall 27985 – <i>Perquimans</i>		426-5288
Scott, Julian W., P.O. Box 734, Plymouth 27962 – <i>Plymouth</i>	793-2549	293-2482
Scott, Paul B., Jr. (Glenda), 407 S. Queen Street, Windsor 27983 – <i>Windsor</i>	794-3785	794-2112
Scroggs, Robin J. (Marile3e), 1372 E. 58th Street, Chicago 60637 – <i>Professor, Chicago Theological Seminary</i>	312/752-5757	752-2249
Seate, Billy F. (:Wanda), Route 2, Box 301, Graham 27253 – <i>Whitney Cross</i>		376-3045
Seawell, William Albright (Bill) (Claudia), 2011		

W. Club Blvd., Durham 27705 <i>Durham: Asbury</i>	286-1880	286-1975
Sessoms, Lester, Jr. (Sparky) (Pam), 3821 Madison Ave., Fayetteville 28306 - <i>Fayetteville: Calvary</i>	424-0894	424-2034
Sexton, Kenneth Bryan (Rosamond), 1212 DeBoy St., Raleigh 27606 - <i>Raleigh: Westover</i>	851-4431	851-4545
Seymour, Edgar Fraser (Ed) (Ora), P.O. Box 145, Atlantic 28511 <i>Atlantic</i>	225-7701	225-3831
Shannonhouse, Richard Delano <i>Student, Divinity School, Duke Univ.</i>		
Sharpe, Daniel Monroe (Dan) (Margaret), 1004 Urban Avenue, Durham 27701 - <i>Retired</i>		688-8924
Sharpe, William Gray, IV (Barbara), 223 Waverly Way, Burlington 27215 - <i>Coordinator of Student Activities, Elon College</i>	Ext. 201 584-9711	226-5307
Shaw, Caswell E., Jr. (Pat), Box 277 (210 Brandon Ave.), Tarboro 27886 - <i>Tarboro: St. James</i>	823-0320	823-2795
Shepard, Gary W., 25-I Chapel Towers, 1315 Moreene Rd., Durham 27705 - <i>Ellis Chapel</i>		383-1963
Sherman, William W., Jr. (Bill) (Betty), Box 502, Troy 27371 - <i>Troy: Trinity</i>	576-4186	572-2300
Shinn, Gerald H. (Louise), Route 5, Box 345-A Wilmington 28401 - <i>Associate Professor, UNC at Wilmington</i>	791-3821	
Shiver, James H. (Mary), P.O. Box 693, Red Springs 28377 - <i>Red Springs: Rhyne Memorial</i>		843-5142
Shoaf, Early Clifford (Cliff) (Jane), 1209 Carolina Avenue, Durham 27705 - <i>Director, Field Education, Duke Divinity School</i>	684-3488	286-7938
Shore, Joe C. (Mattie), P.O. Box 129, Lemon Springs 28355 - <i>Lemon Springs</i>		776-8072
Short, James M. (Mary), P.O. Box 66, Broadway 27505 - <i>Broadway</i>		258-6653
Shuler, Albert, 1925 Crowell Street, Durham 27707 - <i>Student, Divinity School, Duke University</i>		596-5412
Shuller, Edgar R. (Mary), Star Route 2, 310 Womble St., Yaupon Beach, Southport 28461 - <i>Retired</i>		278-6609
Simmons, Michael B., 1705 Sunset Drive, Roxboro 27573 - <i>Roxboro: Ca-Vel</i>		599-2232
Simonton, C. Alison, Jr. (Al) (Nan), 110 Wedgedale Ave., Greensboro 27403 - <i>Editor, NORTH CAROLINA CHRISTIAN ADVOCATE</i>	272-1196	855-1362
Simpson, William C., Jr. (Betsy), P.O. Box 146, Kitty Hawk 27949 - <i>Kitty Hawk</i>	261-2062	261-2707
Sims, Phillip Edwin (Phil) (Kitty), Route 1, Box-95-A, Efland 27243 - <i>Chestnut Ridge</i>		563-5108
Slaughter, Baxter B., 810 Lancaster Street, Dur-		

ham 27701 – <i>Retired</i>		286-4260
Sluder-Jordan, Milton E. (Kathy), Route 3, Box 237, Nashville 27856 – <i>Sandy Cross</i>		443-3526
Smith, A. Clay (Ruth), P.O. Box 98, Blanch 27212 – <i>New Hope-Purley</i>		694-4020
Smith, Bobby E. (Evelyn), P.O. Drawer F, Trenton 28585 – <i>Trenton</i>		448-7891
Smith, Charles C. (Jill), P.O. Box 21, Shawboro 27973 – <i>Perkins</i>		232-2435
Smith, Charles Michael (Barbara), 112 Radcliff Circle, Durham 27707 – <i>Durham: Parkwood</i>	544-1078	544-2238
Smith, Edward Franklin (Ed) (Janet), 504 W. Chapel St., Durham 27701 – <i>Durham: Duke Memorial</i>	688-1901, or 688-2170	489-2210
Smith, Gary C. (Susan), P.O. Box 6, Bynum 27228 – <i>Bynum</i>		542-4715
Smith, George Calvin (Mary Lou), P.O. Box 307, Magnolia 28453 – <i>Magnolia</i>		289-2736
Smith, J. Thomas (Tommy) (Judy), Box 507 (414 E. Cornwall Rd.), Cary 27511 – <i>Cary: White Plains</i>	467-4991, or 467-9394	467-1178
Smith, Jerry Thomas (Carolyn), 334 S. Page Street, Clayton 27520 – <i>Clayton</i>	553-6464	553-6446
Smith, John T. (Thelma), 2006 St. Mary's Street, Raleigh 27608 – <i>Raleigh: Jenkins Memorial</i>	833-4306	828-9982
Smith, Judi Johnson (Joseph), P.O. Box 65, Currituck 27929 – <i>Pilmoor Memorial</i>		232-3391
Smith, Neil E. (Alice), 124 Parker Street, Henderson 27536 – <i>Henderson: City Road</i>	492-6325	492-1823
Smith, W. Stanley, Jr. (Stan) (Cheryl), 705 Tinkerbelle Road, Chapel Hill 27514 – <i>Chapel Hill: Aldersgate</i>	968-6231	967-1444
Smith, Walter E. (Louise), 1500 Ashford Avenue, Fayetteville 28305 – <i>Tabor</i>		484-3367
Smithson, Rufus Miles, Jr. (Kay), 509 Person St., Fayetteville 28301 – <i>Fayetteville: Person Street</i>		483-4714
Snydes, James Grayson (Marie), Holiday Forest Apts., 835 Autumnwood, Houston, TX 77029 – <i>Chaplain, Prokop Industries, Inc.</i>		
Soderberg, Herman (Audrey), P.O. Box 98, Hatteras 27943 – <i>Hatteras</i>		968-2379
Sparks, Charles E. (Annette), 2202 Acacia Drive, Wilmington 28401 (Church: 1401 S. College Rd.) – <i>Wilmington: Wesley Memorial</i>	791-4092	763-8857
Sparrow, Leon Ray (Dorothy), P.O. Box 695 (608 Wilder Ave., Aberdeen 28315) – <i>Aberdeen</i>	944-1093	944-1595
Speake, George Donald, 113½ N. Pearl Street, Rocky Mount 27801 – <i>Rocky Mount: Marvin</i>	446-5787	442-8525
Speer, W. Morgan, P.O. Box 458, Spring Hope 27882 – <i>Nash (August 15, 1976)</i>		478-3257

Speight, James Braxton (Ernestine), 333 E. Main Street, Belhaven 27810 — <i>Belhaven: Trinity</i>		943-2684
Spells, Leroy (Mable), 208 Peace Street, Oxford 27565 — <i>Sanford Circuit</i>		693-7823
Spencer, J. Lloyd (Gussie), 102 Lewis Drive, Goldsboro 27530 — <i>Goldsboro: New Hope</i>	778-1124	778-2292
Spencer, William C., Jr. (Bill) (Peggy), 3212 Julian Dr., Raleigh 27604 — <i>Raleigh: Wesley Memorial</i>	828-4408	876-0526
Sponenberg, James Eugene , Jr. (Tillie), 515 E. Cavanaugh St., Wallace 28466 — <i>Wallace</i>	285-2857	285-3350
Stafford, Sidney E. (Grace), 410 W. Noble Street, Louisburg 27549 — <i>Chaplain and Assistant Professor, Louisburg College</i>	496-2521	496-4779
Stalder, Donald Dean (Ann), Route 2, Box 430, Henderson 27536 — <i>Warren Circuit</i>		492-0771
Stanfield, Edward Douglas (Doug) (Vera), Route 2, Box 2, Rougemont 27572 — <i>Rougemont</i>	477-5309	477-2074
Stanley, Ronald A. (Mary), Route 7, Box 834, Sanford 27330 — <i>Morris Chapel</i>		499-4949
Stark, Rufus Haywood, II (Betty Lou), 2501 Clark Ave., Raleigh 27607 — <i>Raleigh: Fairmont</i>	832-3316	832-2403
Starnes, James A. (Myrtle), Route 1, Box 29-H, Whiteville 28472 — <i>Whiteville Circuit</i>	642-7141	642-7404
Starnes, Shirley Judge (S.J.), 1702 W. Front St., Burlington 27215 — <i>Shiloh (Retired)</i>		228-0345
Starnes, LTC William B. (Francine), SUPACT, Schweinfurt, APO New York 09033 — <i>Chaplain, US Army</i>		
Staton, Jesse C. (Marie), Box 459, Bayboro 28515 — <i>Pamlico Parish</i>	745-3451	745-3866
Staton, Jesse C., Jr. (Byrd), P.O. Box 57, Newton Grove 28366 — <i>Newton Grove</i>		594-9761
Steinmetz, David C. (Virginia);, 2517 Wrightwood Ave., Durham 27705 — <i>Associate Professor, Duke Divinity School</i>	684-2975	489-9775
Stephenson, Marion O. (M.O.) (Hazel), 228 W. Edenton St., Raleigh 27603 (Home: 2124 Cowper Dr. 27608) — <i>Raleigh: Edenton Street, Associate</i>	832-7535	782-9508
Stevens, Willis R. (Elma), 207 Maple Circle, Smithfield 27577 — <i>Retired</i>		934-6395
Stokes, James C., Jr. (Linda), P.O. Box 67, Kenansville 28349 — <i>Kenansville Parish</i>	296-6831	296-9701
Stokes, John L., III (MaLou), 124 Windemere Road, Wilmington 28401 — <i>Director of Special Programs, UNC at Wilmington</i>	791-4331	799-2695
Stone, Amos Henry (Lorraine), 502 ½ E. Bay Street, Warsaw 28398 — <i>Warsaw</i>	293-4944	293-4365

Stone, W. Denver (Jean), c/o Trinity Methodist Church, 26, Holland Hill, Singapore, 10, Republic of Singapore -- <i>Missionary to Malaysia</i>		
Storrs, Robert Burton (Bob) (Karen), 1309 Sunset Avenue, Rocky Mount 27801 -- <i>Rocky Mount: First, Associate (August 15, 1976)</i>	446-5195	442-2554
Stott, E. Russell (Carolina), P.O. Box 85, Goldston 27252 -- <i>Goldston</i>	898-4523	898-4764
Stott, Janadus Doane (Flora Belle), 903 N. Eugene Street, Greensboro 27401 -- <i>Retired</i>		274-6929
Strawbridge, Ishmael Jennings (Essie), 1152 S. Hawthorne Rd., Winston-Salem 27102 -- <i>Retired</i>		723-4656
Suggs, Douglas Lee (Doug), 916 W. Trinity Avenue, Durham 27701 -- <i>Student, Divinity School, Duke University</i>		688-0646
Summey, James Lester (Doris), 825 Estes Dr., Chapel Hill 27514 -- <i>Chapel Hill: Amity</i>	967-7546	942-7188
Sutton, James Earl (Janie), Rt. 2, Box 349-A, Goldsboro 27530 -- <i>Saulston-Jefferson</i>	734-0144	778-0940
Swink, Lionel Clyde (Kay), 735 Clark St., Rocky Mount 27801 -- <i>Rocky Mount: Clark Street</i>	442-8622	446-5522
Tatum, Jimmie Ray (Martha), Route 2, Box 436, Leland 28451 -- <i>Town Creek</i>		253-5349
Taylor, Bruce Davis (Jennie), 4415 Pleasant Grove Church Rd., (6401 Pleasant Pines Drive), Raleigh 27612 -- <i>Raleigh: Pleasant Grove</i>	787-7763	787-1870
Taylor, William Vinston (Bill) (Carolyn), Rt. 2, Box 27-B, Hurdle Mills 27541 -- <i>Mt. Zion</i>		364-2317
Teachey, Wilbur Carroll (Sylvia), 210 S. Dogwood Ave., Siler City 27344 -- <i>Siler City: First</i>	742-2722	742-3707
Teague, Willie Senn (Lynette), 5838 Roxboro Road, Durham 27705 -- <i>Mt. Sylvan</i>	477-7389	477-4362
Tenney, Haywood Lester (Izella), P.O. Box 569, Vanceboro 28586 -- <i>Vanceboro</i>		224-0695
Tew, William Alton (Clara), 1112 N. Gregson Street, Durham 27701 -- <i>Retired</i>		682-3275
Thomas, Wayne E. (Nancy), P.O. Box 340, Ellerbe 28338 -- <i>Ellerbe</i>		
Thompson, Arthur Leo (Frances), P.O. Box 272 (1080 N. Leak St.), Southern Pines 28387 -- <i>Retired</i>		692-8267
Thompson, Emerson M., Jr. (Em) (Catherine), 401 Grace Street (Home: 402 Wayne Drive), Wilmington 28401 -- <i>Wilmington: Grace</i>	763-5197	762-6409
Thompson, Leo Clifford (Karen), P.O. Box 398, Bahama 27503 -- <i>Director of Professional Services, Carolina Counseling Center, Inc.</i>	832-0404	471-2761
Thompson, Neil Howard (Catherine), 2107 Myrtle Ave., Raleigh 27608 -- <i>Raleigh: Highland, Assoc.</i>	787-4240	828-7653

Thompson, Roger Everett (Roberta), P.O. Box 445, Snow Hill 28580— <i>Snow Hill: Calvary</i>	747-3360	747-3723
Thompson, Ronald Littleton (Ron) (Catherine), 107 Pine Tree Dr., Oxford 27565— <i>Granville Circuit</i>		693-6007
Tingle, James Arthur (Maxine), 4111 Holly Ridge Rd., New Bern 28560— <i>Ministry In and To Society; Pamlico Parish, Associate</i>	633-3744	638-8589
Tisdale, W. Eugene (Gene) (Virginia), 201 Winterlochen Road, Raleigh 27603— <i>Garner: St. Andrews</i>	772-4410	772-3825
Townsend, Samuel L. (Marguerite), P.O. Box 1487, Laurinburg 28352— <i>Laurinburg: Galilee</i>	276-8031	276-0695
Traynham, David Dinwiddie (Nancy), Route 2, Box 196, Rockingham 28379— <i>Retired</i>		895-3746
Tucker, Charles Clyde, Jr. (Yvonne), 137 N. Lord Ashley Road, Raleigh 27610— <i>Raleigh: Longview</i>	834-7554	828-4772
Turnage, Roy L. (Corabob), Rt. 8, Box 49, Goldsboro 27530— <i>Goldsboro: Salem</i>		735-1318
Tyson, Aaron Grandison (Lucille), Rt. 3, Lillington 27546— <i>Retired</i>		893-2619
Tyson, Bobby Powell (Jetta), Box 622 (15 Elizabeth St.), Tabor City 28463— <i>Tabor City</i>	653-3737	653-3801
Tyson, Carson Stanley (Peggy), Route 2, Box 261, Vanceboro 28586— <i>Vanceboro Circuit</i>		244-1547
Tyson, David Morrill (Eleanor), Route 4, Box 48, Snow Hill 28580— <i>Rainbow</i>		747-2668
Tyson, Marvin Dewey (Ruth), 371 Hillcrest Drive, Henderson 27536— <i>Henderson: First</i>	438-8791	438-4162
Tyson, Marvin Eugene (Joan), Box 190, Grimesland 27837— <i>Grimesland</i>		752-0999
Tyson, Tommy (Frances), Rt. 7, Box 244, Farrington Rd., Chapel Hill 27514— <i>Approved Evangelist</i>	933-8571	933-7804
Tyson, Vernon Cephas (Martha), P.O. Box 456, Fayetteville 28302— <i>Fayetteville: Hay St.</i>	483-2343	485-3043

U

Umstead, Charles Irvin (Etta), Rt. 2, Box 566, Beaufort 28516— <i>Straits-North River</i>		729-2841
-------------------------------------------------------------------------------------------	--	----------

V

Varnum, Tracie A. (Clementine), Route 2, Box 182, Supply 28462— <i>Shallotte Circuit</i>		842-6740
Vaughan, Richard Cook (Debbie), Route 1, Box 295-AA, Clinton 28328— <i>Hopewell-Mt. Moriah</i>		567-6116
Vaughan, William Norman (Margaret), Meth-		

odist Retirement Home, 2616 Erwin Road, Durham 27705— <i>Retired</i>		383-2567
Vereen, LaFon C. (Fonnie) (Joyce), 503 W. 32nd Street, Lumberton 28358— <i>Administrator, The Methodist Retirement Home of Lumberton</i>	Ext. 20 738-4824	738-9440
Vick, Thomas Marvin, Jr. (Catharine), 1001 Glenwood Avenue, Raleigh 27605— <i>Adminis- trator, The Methodist Home for Children</i>	833-2834	832-7105
VonCanon, Mary Leigh (Paul), P.O. Box 34, Pittsboro 27312— <i>Chatham-Zion</i>		542-3006

W

Waggoner, James Milan (Margaret), 5200 Olive Road, Raleigh 27606— <i>Chaplain, Yager South- eastern Distributors' Assn., Charlotte</i>		851-7678
Waldrop, J. Herbert, Jr. (Dee), — <i>Nursing Home Superintendent, Charlotte</i>		
Walker, Eddie Arnold (Brenda), Rt. 6, Box 119, Burlington 27215— <i>Friendship</i>	227-0381	227-7733
Walker, Franklin Odell (Margaret), Box 715 (1214 N. Respass Street), Washington 27889— <i>Washington: First</i>	946-3311	946-2539
Wall, Ivey James, Jr. (Lynn), (1103 W. Williams Circle), P.O. Box 1385, Elizabeth City 27909— <i>Elizabeth City: Riverside</i>	335-4549	338-6262
Wall, Randy Lee (Donna), Route 4, Box 389-A, Durham 27703— <i>Andrews-Soapstone</i>		596-4525
Wallace, Robert L. (Bob) (Chris), Rt. 2, Chapel Hill 27514— <i>Durham: Duke Memorial, Associate</i>	688-1901	383-4542
Walston, Robert Edward (Kathryn), 402 Dove Place, Goldsboro 27530— <i>Retired</i>		734-0933
Ward, Herman Nathan, Jr. (Ann), 130 S. Tryon St., Hillsborough 27278— <i>Hillsborough</i>		732-3460
Warren, Clarence Lee (Ruby), P.O. Box 56, Maury 28554— <i>Maury-Mt. Herman</i>		747-5019
Warren, Henry Robert (Shirley), Box 217, Laurel Hill 28351— <i>Laurel Hill</i>	462-2114	462-2221
Warren, James H. (Daisy), 1486 Woodmont Blvd., Nashville, TN 37215— <i>Professor, Scarritt College</i>	615/327-2700	383-9777
Warren, James I., Jr. (Majorie), 4228 Wallace Lane, Nashville, TN 37215— <i>Academic Dean, Scarritt College</i>	615/327-2700	383-9777
Warren, Millard Whitfield (Glenn), 1500 Duke University Road, Durham 27701— <i>Retired</i>		
Warren, Millard Whitfield, Jr. (Whit) (Barbara), 4102 Neal Rd., Durham 27705— <i>Durham: McMannen</i>	383-1263	383-4425

Watson, David Lowes (Gayle), P.O. Box 68, Holly Springs 27540 – <i>Holly Springs</i>		552-4376
Watson, H. Langill (Elizabeth), 1002 W. Knox Street, Durham 27701 – <i>District Superintendent</i>		682-6439
Watson, Orville William (Mary), P.O. Box 395, Robbins 27325 – <i>Robbins</i>		948-2288
Way, Vance Carlton (Marion), P.O. Box 276, Whitakers 27891 – <i>Whitakers</i>		437-1451
Weaver, Walter P. (Peggy), Route 1, Box 328-W, Lakeland, FL 33801 – <i>Professor, Florida South- ern College</i>		813/646-8251
Wegwart, Wayne Gordon (Peggy), Route 4, Box 257, Lexington 27292 – <i>Director of Retreat, “A Place Apart”</i>		704/787-5064
Wells, William Miles (Bill) (Dixie), P.O. Box 326, Conway 27820 – <i>Conway</i>		585-3081
Wells, Woodrow Wilson, Jr. (Woody) (Carole), P.O. Box 598, Maysville 28555 – <i>Maysville</i>	743-3691	743-5011
Wenberg, John Wendell, Jr. (Ruth), 223 Hillside Ave., Fayetteville 28301 – <i>Parkton</i>		
Wentz, W. Allen, Jr. (Shirley), 406 E. Academy St., Fuquay-Varina 27526 – <i>Fuquay-Varina</i>	552-4331	552-2700
Wesley, Arthur L., Jr. (Mary), P.O. Box 795, Pittsboro 27312 – <i>Pittsboro Circuit</i>		542-4143
Wesley, Luther V. (Irma), P.O. Box 279, Cordova 28330 – <i>Cordova</i>		895-4836
West, Carlton Ray (Pearl), Route 3, Box 341, Dunn 28334 – <i>Wesley-Black's Chapel; Coun- selor, Lee-Harnett Mental Health Center</i>		897-5029
Wheeler, Kermit R. (Hazel), P.O. Box 48 (400 E. Third Street), Red Springs 28377 – <i>Red Springs: Trinity</i>	843-4011	843-4019
White, Christian (Ada), 100 S. Church Street, Rocky Mount 27801 – <i>Rocky Mount: First</i>	446-5195	446-4517
White, James G., Jr. (Frances), P.O. Box 121, Morrisville 27560 – <i>Supernumerary</i>		
White, John H. (Eva), P.O. Box 177, Rose Hill 28458 – <i>Rose Hill</i>	289-2449	289-3332
White, W.C. (Bill) (Ginny), 808 Crescent Drive, Smithfield 27577 – <i>Smithfield: Asbury</i>		934-8678
Whitehead, Talton Johnson, 1554 W. Davis Street, Burlington 27215 – <i>Retired</i>		226-6524
Whitfield, Bobby Ray (Mary Jo), Route 4, Box 360, Burlington 27215 – <i>St. Luke's</i>		584-7390
Whitley, E.E., 2205 Sterling Point Dr., Ports- mouth, VA 23700 – <i>Supernumerary</i>		804/484-4810
Wier, Frank E. (Ellen), 604 Davidson Rd., Nash-		

- ville, TN 37205 -- *Student, Graduate School, Vanderbilt University* 615/352-6414
- Wiggins, Carson Olin (Moeine), 5012 Rock Quarry Rd., Raleigh 27610 -- *Ebenezer* 772-1664 779-0515
- Wilkinson, Howard M. (Hank) (Virginia), Route 3, Box 283-B, Lillington 27546 -- *Spring Hill* 893-4723
- Wilkinson, Scott Taylor (Barbara), 903 Shellbrook Ct., Apt. 14, Raleigh 27609 -- *Student, Divinity School, Duke University* 684-1001
- Williams, Atticus Morris (Annabel), 1319 Vickers Ave., Durham 27707 -- *Retired* 489-6107
- Williams, James Alvin (Nell), Route 1, Box 208-B, Kittrell 27544 -- *Plank Chapel* 438-6080
- Williams, John E. (Johnny) (Jane), P.O. Box 215, Bailey 27807 -- *Bailey* 235-4309
- Williams, Oscar S. (Mildred), 413 Pungo Street, Belhaven 27810 -- *Retired*
- Williford, Gladys R., 1009 Scaleybark Road, Rockingham 28379 -- *Rockingham: East* 895-4587
- Willingham, Malcolm Craig (Johnny), Rt. 10, Box 113, Sanford 27330 -- *Poplar Springs-Trinity* 776-3860
- Wilson, A.J., III (Jack) (Katharine), 207 S. Palisades Drive, Signal Mountain, TN 37377 -- *Director of Pastoral Services, Moccasin Bend Psychiatric Hospital, Chattanooga, TN*
- Wilson, Ben H., III (Annie), 208 Sampson St., Clinton 28328 -- *Clinton: First* 592-2035 592-2710
- Wilson, Claude Thomas (Dorothy), Route 2, Box 64, New Bern 28560 -- *Beech Grove* 638-2248
- Wilson, John Christian (Chris), Route 1, Box 251, Pittsboro 27312 -- *Mt. Pleasant-Grove-Chapel* 942-3755
- Wilson, Kelly J., Jr. (Jean), P.O. Box 662, Raeford 28376 -- *Raeford: First* 875-2111 875-3746
- Wilson, Kelly J., III (Sharon), 1138 Delano St., Durham 27703 -- *Durham: Wellons Village* 688-3566 688-1967
- Wilson, Leonard Truman (Ted) (Lib), P.O. Box 1007, Kinston 28501 -- *Kinston: Westminster* 527-0215 523-9916
- Wilson, Robert L. (Bob) (Betty), 237 Monticello Ave., Durham 27707 -- *Research Professor, Church & Society, Duke Divinity School* 684-2269 489-6955
- Wilson, W. Carleton, #461 Beckanna Apts., 3939 Glenwood Ave., Raleigh 27612 -- *Retired* 787-2014
- Winberry, Herman S. (Chris), P.O. Box 1032, Lumberton 28358 -- *Lumberton: Chestnut Street* 739-3304 739-4531
- Winstead, Arthur William (Margaret), Box 176, Mt. Gilead 27306 -- *Mt. Gilead: First* 439-6475 439-6445
- Wise, Denny Claude (Judy), P.O. Drawer D, Grandy 27939 -- *Currituck* 453-2647
- Wise, Wilford Denny (Hulda), Route 2, Box 10,

Swansboro 28584— <i>Disability Leave</i>		326-5806
Wolfe, William L. (Bill) (Glenna Ruth), P.O. Box 457, Haw River 27258— <i>Haw River</i>	578-0611	578-1149
Womack, Carlos Poynor (Jane), P.O. Box 327 (280 W. Connecticut St.), Southern Pines 28387— <i>Retired</i>		692-2049
Womack, LaVerne B., Jr. (Patricia), 1766 N. Decatur Rd., N.E., Apt. 34, Emory Court, Atlanta 30307— <i>Student, Candler School of Theology</i>		
Womack, Samuel J. (Norma), 217 Vivian Drive, Fayetteville 28301— <i>Academic Dean, Methodist College</i>	Ext. 230 488-7110	822-0593
Wood, John Everett (Fleeta), P.O. Box 276, West End 27376— <i>West End</i>	673-8782	673-4623
Wood, Samuel L. (Sam) (Lois), Rt. 6, Box 200, Goldsboro 27530— <i>Goldsboro: Providence</i>		734-7114
Woodcock, Eldon G. (Libby), Nyack College, Nyack NY 10960— <i>Professor, Nyack College</i>		914/358-5998
Woodworth, D.R. (Erma), 313 N. Pitt Street, Ayden 28513— <i>Noble's Chapel</i>		746-6534
Woodridge, Oscar Bailey, Jr., 2716 Bedford Ave., (Box 5276, NCSU), Raleigh 27607— <i>Coordinator of Religious Affairs, NCSU</i>	737-2576	832-6800
Wooten, Charles Wesley (Callie), Box 127, Robbins 27325— <i>Pleasant Hill</i>	464-3501	948-2518
Worley, William Earl (Nancy), Box 62, Largo, FL 33540— <i>Professor, St. Petersburg Junior College, Clearwater Campus</i>		
Worthington, Kenneth R. (Mary Glen), Rt. 5, Box 270, Sanford 27330— <i>Jones Chapel-Hickory Mtn.</i>	776-6215	776-8397

Y

Yelverton, P.C., Route 3, Box 471, Mount Olive 28365— <i>Browning-Smith</i>		594-6441
Young, James Doyne (Rubye), 1017 Lakewood Avenue, Durham 27707— <i>Retired</i>		489-7271
Young, John K. (Midge), P.O. Box 56, Cedar Grove 27231— <i>Cedar Grove-Prospect</i>		732-8405
Young, Stephen E., Route 1, Box 422, Maysville 28555— <i>Belgrade-Tabernacle</i>		743-3041
Young, Wayne E. (Judy), P.O. Box 614, Warrenton 27589— <i>Warrenton: Wesley Memorial</i>		257-2129
Yow, Thomas S., III (Julia), 1518 Trevino Drive, Fayetteville 28303— <i>Director of Admissions, Methodist College</i>	488-7110	488-9215

Widows of Deceased Ministers

Alexander, Mrs. Allie H., 12520 Edgewater Drive, Marine Towers East,
Lakewood, Ohio 44107

Alford, Mrs. Bertha, 3 Kinny Street, Rockingham, N.C. 28379

Ash, Mrs. Salena, 118 Chance Street, Fayetteville, N.C. 28302

Autry, Mrs. Clara W., Fallston, N.C. 28042

Barbee, Gladys N., 3810 Luellen Avenue, Norfolk, Va. 23504

Barclift, Mrs. Thelma C., 1027 Southwood Dr., Durham, N.C. 27707

Baum, Mrs. Lota Leigh, P.O. Box 246, Whitakers, N.C. 27891

Beede, Mrs. Ruth D., 409 Brooks Ave., Raleigh, N.C. 27607

Benson, Mrs. Frances W., 1616 W. Nash St., Wilson, N.C. 27893

Boone, Mrs. Martha Laura, 310 Sunset Drive, Wilson, N.C. 27893

Brandenburg, Mrs. Hattie B., Route 1, Box 141, Candor, N.C. 27229

Bridgers, Mrs. Aline C., 1383 Riverside Drive, Gainesville, Ga. 30501

Bross, Mrs. Laura Inis, 8017 Second Avenue South, Birmingham, Ala.
35206

Casey, Mrs. Edith M., Route 3, Mt. Olive, N.C. 28365

Casey, Mrs. Miriam M., 304 S. Eastern Street, Greenville, N.C. 27834

Caudill, Mrs. Estelle R., 508 E. Academy St., Fuquay-Varina, N.C. 27526

Chaplain, Mrs. Rosa J., 401 S. Andrews Street, Goldsboro, N.C. 27530

Clegg, Mrs. Dorothy, 1408 Alabama Avenue, Durham, N.C. 27705

Cline, Mrs. Kitty P., 2616 Erwin Road, Durham, N.C. 27705

Cooper, Mrs. Margaret, 1918 Sloan Avenue, Fayetteville, N.C. 28301

Couch, Mrs. Ruth W., 1011 S. Best Street, Goldsboro, N.C. 27530

Cowan, Mrs. Dorothy Huggins, Route 1, Box 178, Trenton, N.C. 28585

Crawford, Mrs. Estelle C., Route 1, Box 100, North East, Maryland 21901

Cuthrell, Mrs. Mary L., Maxton, N.C. 28364

Dicks, Mrs. Dorothy L., 2616 Erwin Road, Apt. C-7, Durham, N.C. 27705

Downum, Mrs. Sadie M., 102 Circle Drive, Beaufort, N.C. 28516

Dunn, Mrs. Lucy T., Timberlake, N.C. 27583

Durham, Mrs. E.C., 4914 Morehead Drive, Raleigh, N.C. 27612

Duval, Mrs. Annie I., Route 2, Box 112, Creedmore, N.C. 27522

Edwards, Mrs. Gertrude, 2616 Erwin Road, Durham, N.C. 27705

Elkins, Mrs. Venia E., 1064 Nichols Drive, Raleigh, N.C. 27605

Eubanks, Mrs. Marie B., 220-A Stedman St., Fayetteville, N.C. 28305

Fields, Mrs. Anna Bell M., 1402 Spring Garden Street, Greensboro, N.C.
27603

Fitts, Mrs. Emma Jane, 207 Grove Street, Oxford, N.C. 27565

Gardner, Mrs. Lavinia H., Route 1, Box 190-C, Holly Hill, S.C. 29059

Grant, Mrs. Maude D., Fairfield, N.C. 27826

Guthrie, Mrs. Nannie L., 1900 West 1st Street, Winston-Salem, N.C.
27104

Hailey, Mrs. James R., Country Club Drive, Box 8, Rocky Mount, N.C. 27801

Hale, Mrs. Dilys R., 517 Moreene Road, Durham, N.C. 27705

Hall, Mrs. Ester, 412 Granville Street, Oxford, N.C. 27565

Hardesty, Mrs. Bertha M., Shannon, N.C. 28386

Harris, Mrs. Erah Mason, Atlantic, N.C. 28511

Hayman, Mrs. L.D., 2616 Erwin Rd., Durham, N.C. 27705

Herbert, Mrs. Ruth E., Gannahills, Route 1, Middletown, Va. 22645

Hicks, Mrs. Donna L., Route 1, Pikeville, N.C. 27863

Hill, Mrs. Calla L., c/o St. Humphrey, Route 3, Box 246, Kinston, N.C. 28501

Hillman, Mrs. Estelle W., 2507 Woodrow Street, Durham, N.C. 27705

Hobbs, Mrs. Edith, 2114 Cowper Drive, Raleigh, N.C. 27608

Hogue, Mrs. Ollie M., Box 5, Hickory, N.C. 28601

Howard, Mrs. Bessie H., 2616 Erwin Road, Durham, N.C. 27705

Husted, Mrs. Catherine J., 16 Brenton Place, Durham, N.C. 27707

Jerome, Mrs. Robert L., 902 S. First Street, Smithfield, N.C. 27577

Johnson, Mrs. Mollie S., 1938 W. Front Street, Burlington, N.C. 27215

Johnson, Mrs. Ritta B., 2616 Erwin Road, Durham, N.C. 27705

Johnson, Mrs. Sally P., 903 Murray Avenue, Durham, N.C. 27704

Jones, Mrs. Stella Mae, 759 YOrkshire Drive, Fayetteville, N.C. 28304

Joyner, Mrs. Mary V., 1232 Westover Terrace, Greensboro, N.C. 27408

Kelley, Mrs. Bessie B., 141 Jefferson, Whiteville, N.C. 28472

Kinlaw, Mrs. Annie D., 3939 Glenwood Ave., Beckanne Apartment 556, Raleigh, N.C. 27609

Lance, Mrs. Helen A., 15 Oaklawn Rd., Summit, N.J. 07901

Lane, Mrs. Juanita E., P.O. Box 500, Lake Junaluska, N.C. 28745

Larkin, Mrs. Fannie H., P.O. Box 213, Lake Junaluska, N.C. 28745

Lewis, Mrs. Viletta N., Marshallberg, N.C. 28553

Locklear, Mrs. Mary A., Route 3, Box 177, Maxton, N.C. 28364

Long, Mrs. Bernice, Route 6, Box 116-C, Kinston, N.C. 28501

Love, Mrs. Phala M., 2616 Erwin Road, Durham, N.C. 27705

Loy, Mrs. Annie M., P.O. Box 64, Rowland, N.C. 28383

Lupton, Mrs. Rena B., 2616 Erwin Road, Durham, N.C. 27705

Maness, Mrs. Annie C., 215 Woodland Drive, Fuquay-Varina, N.C. 27526

Maness, Mrs. Edith H., 617 Jefferson Street, Roanoke Rapids, N.C. 27870

Martin, Mrs. Elizabeth, Clayton, N.C. 27520

Martin, Mrs. Jeanette, 2616 Erwin Road, Durham, N.C. 27705

Miller, Mrs. Elsie M., 309 W. Cornwallis Road, Durham, N.C. 27707

Minor, Mrs. Harold D., Route 8, Harpeth Hills Drive, Franklin, Tenn. 37064

Mizelle, Mrs. Raymond, 705 Taylor Street, Windsor, N.C. 27983

Moore, Mrs. Marie R., Route 4, Box 314, Mt. Olive, N.C. 28365

Murphy, Mrs. Roland S., 906 Sycamore St., Kinston, N.C. 28501

McCallum, Mrs. Mary D., 1120 State Road, Maxton, N.C. 28364

McLamb, Mrs. M.D., Route 2, Box 395-A, Rockingham, N.C. 28279
McRae, Mrs. Alma B., 2003 Corinna St., Fayetteville, N.C. 28301

Nelson, Mrs. Maude S. (Address unknown)
Newton, Mrs. Maude, P.O. Box 1645, Burlington, N.C. 27215

Overton, Mrs. Rena S., P.O. Box 1584, Durham, N.C. 27702

Parrish, Mrs. Stella G., Onslow Garden Apts., Apt. 1715, Camden Drive,
Jacksonville, N.C. 28540

Phillips, Mrs. Mary E., 542 Noelton Drive, Knoxville, Tenn. 37919

Poole, Mrs. Louise C., 908 Magruder Road, Smithfield, Va. 23430

Porter, Mrs. Lucille W., 2309 Elder Street, Durham, N.C. 27705

Porter, Mrs. Mary T., Grubb Street, Hertford, N.C. 27944

Potter, Mrs. Marion S., 620 Chisholm Street, Sanford, N.C. 27330

Powell, Mrs. Howard P., 2322 Lake Drive, Raleigh, N.C. 27609

Prince, Mrs. Virginia, Dunn, N.C. 28334

Proctor, Mrs. Matilda C., Apt. C-345, Hanover Arms Court, Winston-
Salem, N.C. 27104

Regan, Mrs. Margaret B., 3221 Condie Street, Richmond, Va. 23221

Rhiner, Mrs. Verna, Route 1, Coats, N.C. 27521

Romines, Mrs. Sarah Louise Mason, Route 6, Box 129, Goldsboro, N.C.
27530

Ruark, Mrs. Sarah E., Charles Drive, Laurinburg, N.C. 28352

Rush, Mrs. Frances, Route 3, Box 85, Hamlet, N.C. 28345

Shaw, Mrs. Martha Alice, c/o Rev. S.M. Shaw, 152 Cox Circle, Green-
ville, Tenn. 37743

Shinkle, Maxine B., 407 Avenue D., New Bern, N.C. 28560

Smith, Mrs. Lela L., c/o Mrs. Epps, Route 8, Box 302, Lumberton, N.C.
28358

Smith, Mrs. Pearl H., Route 2, Seven Springs, N.C. 28578

Stanford, Mrs. Jo Ann, 1017 N. Hill Road, Fayetteville, N.C. 28303

Tanka, Mrs. Kimi, 117 Newell Street, Durham, N.C. 27705

Thompson, Mrs. Margaret, 1602 Glendale Avenue, Durham, N.C. 27701

Tilley, Mrs. Beatrice M., 1615 Kenbrook Drive, Garner, N.C. 27529

Tyson, Mrs. Julia Kimball, P.O. Box 382, Carrboro, N.C. 27510

Vale, Mrs. Etolia, Route 3, Box 515, Sanford, N.C. 27330

Vickers, Mrs. Mattie, 404 W. 24th Street, Lumberton, N.C. 28358

Walton, Mrs. Mary Jane, 5008 Carteret Drive, Raleigh, N.C. 27612

Ward, Mrs. Margaret W., Route 5, Box 178, Whiteville, N.C. 28472

Warren, Mrs. Olivia J., 4584 Mt. Creek Drive, Roswell, Ga. 30075

Wellons, Mrs. Willafred H.

Wilcox, Mrs. Adelaide L., Route 4, Box 17, Waynesville, N.C. 28786

Williams, Mrs. Addie, 1700 Concord Avenue, Monroe, N.C. 28110

Wood, Mrs. Reba E., 2616 Erwin Road, Durham, N.C. 27705
Wright, Mrs. Florence E., P.O. Box 188, Rocky Mount, N.C. 27801
Wright, Mrs. Iva H., Route 3, Woodcliffe, Abingdon, Va. 24210
Wright, Mrs. Viola C., 2009 Wilson Street, Durham, N.C. 27705

SECTION III

SEC



JOURNAL OF PROCEEDINGS

(Daily Minutes)

FIRST DAY, AFTERNOON SESSION

Monday, June 7, 1976

The prelude, "Fanfare," by Cooke was played by Mr. Henry Batten, Organist of the afternoon from the Benson Memorial United Methodist Church in Raleigh.

Conference Convened: Bishop Robert M. Blackburn, Resident Bishop of the Raleigh Area, called to order The North Carolina Conference of the Southeastern Jurisdiction of The United Methodist Church at 1:30 p.m., following the singing of the traditional Conference hymn, Number 336, "And Are We Yet Alive?" and the recitation of The Apostles' Creed. This was the one hundred fifty first session of The North Carolina Annual conference and the ninth session of The North Carolina Annual Conference of The United Methodist Church. The 1976 session was convened at Methodist College, Fayetteville, N.C.

Invocation: The Invocation for the opening session of the conference was brought by Bishop Blackburn on the occasion of his fourth session as presiding bishop. Reeves Auditorium was packed by Lay and Clerical Delegates as this 1976 session opened.

Welcome: Bishop Blackburn presented the president of Methodist College, Dr. Richard W. Pearce, who brought greetings on behalf of the college. Dr. Pearce emphasized the distinctive nature of this college as a property of the Conference and recognized members of his staff including Bill Lowdermilk for their three months of hard work in preparation for the Conference. Bishop Blackburn accepted with gratitude the preparations made by Dr. Pearce and the Conference responded with applause.

Host District: Bishop Blackburn introduced the Reverend Norwood Jones, Superintendent of the Elizabeth City District, who is serving as host District Superintendent for this session of the Annual Conference. He in turn introduced Mr. Don Craft, Lay Leader and member of the Ahoskie

UM Church, to bring greetings on behalf of the district. The Conference expressed appreciation with applause and Jones was again recognized. He pointed out that it has been 29 years since the Elizabeth City District had served as a host to the Conference in any manner. He commented on how appropriate it was in this Bicentennial Year that the district which had been the birthplace of Methodism in Eastern North Carolina should serve as the host district. Jones called attention to the procedures to be followed during the sessions of Annual Conference and the necessity for prompt registration for special meals and other individual activities. Bishop Blackburn expressed appreciation to Norwood Jones for his work and his comments. He reviewed some of the highlights of the Conference that were to come.

Special Words: Rev. James Coile, Conference Secretary, introduced Rev. E.R. Porter, who in turn presented Mr. Will Chadwick of New Bern to present to Bishop Blackburn a special gavel to celebrate the Bicentennial of the Carolina Circuit. Bishop Blackburn expressed appreciation for anybody who would sit through 64 sessions of the Annual Conference and accepted the gavel with great appreciation and recalled that he had spoken at Centenary UM Church in New Bern when he first arrived in the bounds of the conference.

Special Word of Welcome: Bishop Blackburn recognized Rev. Norwood Jones to introduce Mayor Beth Finch of the City of Fayetteville to bring special greetings from the city. Mayor Finch was greeted with a round of applause and she expressed appreciation for the repeated visits of the United Methodist Conference and for the presence of Methodist College in Fayetteville. She invited those who had time to visit greater downtown Fayetteville to do so and assured the delegates that they would receive a full welcome. She wished the members of the Conference success in their endeavors. The Conference responded with applause.

Point of Personal Privilege: Norwood Jones expressed a desire that the Bishop be recognized not only as president of the Conference and a very special person, but a very special Bishop, and in token of such the Elizabeth City District was providing a rose for his lapel to be placed on his desk each day. Norwood Jones introduced Don Craft, who was to pin the rose on Bishop Blackburn's lapel as a mark of esteem and appreciation, not only for the years of leadership but also with expectation of years of leadership to come. Mrs. N.L. Jones received an orchid.

Organization of the Conference: Conference Secretary, Jim Coile, was recognized. He moved that the Rules of the Conference as printed on pages 11-15 be approved. It was seconded. The Rev. James Miller was recognized for a motion relative to a change in Section IV, Article 4, of the Rules of the Conference: "After the words, 'a member of the Cabinet...' add 'or the Conference Staff.' The sentence will then read: 'A member of the Cabinet or the Conference Staff (designated by the Cabinet) shall serve as the convening officer for the organizational meeting.'" The amendment was adopted. The Rules as amended were adopted.

Official Roll: Rev. Jim Coile moved that the cards as signed at the registration tables by both lay and clerical members of the Conference be designated as the official roll of the Conference. This was approved.

Bar of the Conference: Coile moved that the main floor and stage of Reeves Auditorium be the Bar of the Conference. It was approved.

Official Program: Coile moved that the program contained in *The Conference Program and Recommendations*, 1976 and enclosed in the delegates' packets, and as amended by the presiding bishop, be designated as the official program. This was done.

Secretary of the Cabinet Recognized: Rev. James Miller called attention to pages 4 and 5 of *The Conference Program and Recommendations, 1976* under Committee on District Records, change Charles H. Hutchinson to L.A. Newman; Committee on Investigation, Rev. N.L. Jones, chairperson, to be added; Committee on Minutes, add the name of R.L. Bame; Tellers, Group A, Fayetteville District, change Ernest West to Mrs. Seavy Wesson. The changes were moved, seconded and approved, and the Committees were approved.

Resolution: Rev. A.F. Fisher offered the following resolution: "That the Conference receive the report of the Committee on Nominations for membership on General Boards and Agencies of The United Methodist Church and that nominations from the floor for membership on General Boards and Agencies of The United Methodist Church be postponed for consideration until Tuesday afternoon and that nominations received on Tuesday afternoon lie on the table until Wednesday afternoon at which time the elections shall be held." It was seconded and Fisher spoke to this with the hope that the Conference would wait only until Tuesday instead of waiting until Thursday. The resolution was adopted.

Bishop Blackburn directed Rev. James Miller to read the nominations for membership on General Boards and Agencies of The United Methodist Church as proposed by the Cabinet. Miller read the list.

Motion: The motion was made by Grier Garrick: "The Lay-Clergy Equalization Committee recommends that the college Presidents of Louisburg College, Methodist College and N.C. Wesleyan College be made members of the North Carolina Annual Conference subject to their meeting the Disciplinary requirements. Their order of precedence in the Lay Equalization Formula will follow the Lay Persons selected by virtue of the office they hold and prior to the Lay Persons selected from the local churches." The motion was seconded and carried without dissent or debate.

Motion: Rev. Charles M. Smith moved that the Quadrennial nominations to Conference Boards and Agencies be moved to Tuesday afternoon to lie on the table until Wednesday afternoon, and that the floor be open for further nominations on Tuesday afternoon with voting to take place Wednesday afternoon. Bishop Blackburn remarked that this would indicate that all nominations would be brought by Tuesday afternoon and would be voted upon on Wednesday afternoon. The Smith motion was passed.

Election of Conference Secretary: Harold Leatherman nominated James Coile as Conference Secretary for the coming Quadrennium. He was elected by acclamation.

Election of Conference Statistician: Rev. Clyde McCarver nominated Rev. D.D. Traynham as Conference Statistician for the coming Quadren-

nium. He was elected by acclamation.

The Conference responded to each of the foregoing elections with a round of applause.

Passing of the Character of the Ministers: The District Superintendents were questioned as to the passing of the character of all the ministerial members of the Conference. All were passed. The character of each District Superintendent was also approved and the report was accepted. Question 18 was considered by Bishop Blackburn to be satisfactorily answered.

Report of the Division of Ministry: The Bishop recognized Rev. W.W. Sherman, Jr., chairperson of the Division to present the report. The chairperson recognized Rev. Robert Drew to call Question 29, "Who are admitted into full connection?" (For names, see *Condensed Minutes*.) With the passing out of mimeographed sheets and the reading in full of the information concerning Question 29, with corrections, the names were introduced for approval. The motion was made and the names were passed. All men were admitted into full connection and approved for Elders' Orders.

Question 25 Called: Corrections to Question 25 were distributed in mimeographed form.

Suspension of Rules Requested: Sherman moved a suspension of the rules in regard to Question 25 c in the case of two men who had not quite completed their AB degrees but who were close to this mark and whose service was without question. The Conference voted to suspend the rules and each man was introduced and received a unanimous vote from the Conference to be admitted to Associate Membership. (See *Condensed Minutes*.)

Continuation of the Calling of Question 25: Drew continued to call Question 25 concerning Associate Membership. (For names, see the *Condensed Minutes*.)

Bishop Blackburn called for the approval of these men as Associate Members. The vote was taken and all Associate Members as read were admitted.

Members to be Received Asked Direct Questions: Bishop Blackburn called those members to be received to receive a parchment with the historic questions and to come to the chancel whereupon, with the assistance of Secretary Coile, they were asked the questions preceding their acceptance into the status of members of the Conference. The Bishop, having inquired of each man with a deep dignity and sincerity as to the sincerity of his purpose, called the questions and the entire class answered in the affirmative. The Bishop pronounced the class as being received into full and associate membership with all the rights and privileges pertaining thereto.

Continuing the Report of the Division of Ministry: Bishop Blackburn called on Sherman to answer Question 26, "Who are admitted as Probationary Members?" Following the reading of the names the men were proposed and the Probationary Members were approved by the ministerial members of the Conference. (See *condensed Minutes*.)

Point of Personal Privilege: Rev. C.F. Grill of the Conference Com-

mission on Archives and History presented each of the members with a copy of a book recently published, *Pioneers and Perfectors of Our Faith*, by Rev. James Reed Cox, Historian of the Tennessee Annual Conference.

Question 30 Called: "Who have been elected Deacons?" (See *Condensed Minutes*.) The men were approved.

Question 32: Question 32, "Who have been elected Elders?" was called. (See *Condensed Minutes*.) The men were approved.

Continuing the Report of the Division of Ministry: W.W. Sherman called on Rev. E.M. Thompson who asked Question 37, "Who have been received by transfer?" (See *Condensed Minutes*.) Bishop Blackburn welcomed the new men transferred to the Conference.

Question 35: Question 35 was called, "Who are readmitted?" (See *Condensed Minutes*.)

Question 38: Question 38, "Who have been transferred out?" was called. (See *Condensed Minutes*.) The transfers were approved.

Question 39: Question 39, "Who have had their Conference membership terminated?" was called. (See *Condensed Minutes*.) This was approved.

Question 41: Question 41 was called, "Who are the supernumerary ministers and for what number of years consecutively has each held this relation?" (See *Condensed Minutes*.)

Question 42: Question 42 was called, "Who are granted sabbatical leave?" (See *Condensed Minutes*.)

Question 23: Rev. W.W. Sherman called Question 23, "What preachers coming from other Christian churches have had their orders recognized?" (See *Condensed Minutes*.) It was approved.

Question 24: Question 24, "Who have been admitted from other Christian churches?" was called. (See *Condensed Minutes*.)

Question 28: Question 28, "Who are discontinued as Probationary Members?" was called. (See *Condensed Minutes*.) This report was approved.

Sherman stated that this portion of his report was complete and asked the permission of the Bishop to present other matters at a later time.

Committee on the Lay Worker: Bishop Blackburn presented Mrs. Grier Garrick, chairperson of the Committee on the Lay Worker, for presentation of the Report found on pages 63 and 64 of *The Conference Program and Recommendations, 1976*. Mrs. Garrick presented the report and requested that the following corrections be made: 1. Daniel Holland, Director of Music. 2. Delete the name of Mrs. Ruthann Harris. 3. Delete the name of Miss Carol Ann Tignor, who has transferred to the Virginia Conference. 4. Add the name of Mr. Robert Garrison, Business Administrator, Hayes-Barton United Methodist Church, Raleigh.

Mrs. Garrick then called the attention of the Annual Conference to the need for the enlistment of persons to the Lay Ministry and urged that the North Carolina Conference recognize the new Diaconal Ministry which would be related to the Division of Ministry of the Conference. She also encouraged the payment of all Conference fringe benefits to full-time Lay Workers. A question was asked by Bob Morris from the Albemarle Charge if it was a requirement or recommendation that the fringe benefits

be paid. The Bishop and Mrs. Garrick both responded stating that it was a recommendation and not a requirement for Lay Workers. The report was presented by Mrs. Garrick for approval by the Conference. It was approved.

Report of the Conference Statistician: The report of the Statistician, the Rev. D.D. Traynham, was presented. (See *Condensed Minutes*.) Both Tables 1 and 2 were adopted by the Conference and Traynham presented a comparative analysis of Quadrennial statistics followed by words of appreciation from the Bishop and a round of applause by the Conference.

Recess: Bishop Blackburn called for a 10 minute recess to make preparations for the Memorial Service and for the Celebration of the Sacrament of Holy Communion, which were to be the highlight of the afternoon session.

Announcements: The Conference Secretary, Rev. James Coile, called for a meeting of the Committee on Interpretation following the close of the session. He reminded the Conference of the Sacramental Celebrations each morning in Hensdale Chapel and requested that the men to be ordained be allowed to eat the evening meal before others so they may make preparation for the Ordination Service during the evening session.

Point of Personal Privilege: Bishop Blackburn recognized and officially greeted Bishop Finis A. Crutchfield and expressed appreciation that he would be speaking at the Ordination Service. The Conference responded with a round of applause.

Point of Personal Privilege: Rev. C. Wade Goldston read portions of the Will of the late Rev. Key W. Taylor. To follow the memorial portions of his Will in regard to the scattering of his ashes, the Conference was invited to meet near the Cape Fear River following the close of the session at 5:30.

Announcement: Rev. H.L. Watson made an announcement concerning the death of Mrs. Rebecca K. Hall, wife of Rev. Leon Hall. She was a resident of the Joseph F. Coble Health Care Center of The Methodist Retirement Home. Her death occurred on Sunday morning, June 6. Mr. Watson requested that the Conference Secretary send appropriate greetings to Rev. Mr. Hall and that the name of Mrs. Hall be added to the list of the deceased wives of ministers during the Memorial Service. This was so ordered and the Conference was recessed.

Recess Concluded: Bishop Blackburn called the Conference to order and began the sacred service in memory of our honored dead. Following the prelude, "Amazing Grace," by Martin and the singing of the anthem, "For All the Saints," a Ralph Vaughan Williams arrangement, sung by the North Carolina Conference Ministers' Chorus, Dan Holland, director; James Coile read the roll call of our Honored Dead to answer Question 40, "What ministers have died during the past Conference year?" (The list is included in the *Condensed Minutes*.) In answer to the question, "What ministers' wives have died during the past Conference year?" Coile read their names. The prayer was offered by Rev. Kermit R. Wheeler. The Scripture, Hebrews 11:32-12:2 was read. The Memorial Address, "A Cloud of Witnesses," was given by the Rev. W. Junius Neese. The service proceeded directly into the singing of the hymn which was a call to the Sacrament of Holy Communion, "Let us Break Bread Together."

Sacrament of Holy Communion: Bishop Blackburn, assisted by the District Superintendents, celebrated the Sacrament of Holy Communion.

Adjournment: The afternoon session was adjourned by Bishop Blackburn.

FIRST DAY, EVENING SESSION

Monday, June 7, 1976

The Service of Ordination for Deacons and Elders: Organist for the evening, Henry Ross, Jr., Director of Music, First UM Church, Henderson, played as a prelude, "Voluntary in A Major" and "Fugue in D Major" by Selby/Biggs. After the singing of the processional hymn, "Go, Make of All Disciples," and the invocation, Roger F. Searles led the North Carolina Conference Ministers' Chorus in singing the anthem, "Rise Up, O Men Of God," by George Lynn.

Bishop Blackburn presided over the services of ordination, first introducing the speaker of the evening, Bishop Finis A. Crutchfield. Bishop Crutchfield challenged the ordinands on the theme of "The Trinity of Ordination," and gave a comprehensive overview of the theological and practical meanings of ordination.

W.W. Sherman and Robert Drew presented to the Bishop the names of the Deacons to be ordained, calling Question 31. (See *Condensed Minutes.*) The Deacons were duly ordained.

W.W. Sherman and Robert Drew presented to the Bishop the names of the Elders to be ordained, calling Question 33. (See *Condensed Minutes.*) The Elders were duly ordained.

Mrs. Martha Garrick presented the name of Lay Worker, Daniel Holland, for consecration. Bishop Blackburn led in the service of consecration of Lay Workers and Mr. Holland was so consecrated. (See Report of the Committee on the Lay Worker.)

Bishop Blackburn presided over a service of consecration for the Bolivia Work Team.

Benediction: The Conference session was adjourned with the pronouncement of the benediction by Bishop Blackburn.

SECOND DAY, MORNING SESSION

Tuesday, June 8, 1976

Holy Communion: The Sacrament of Holy Communion was celebrated in Hensdale Chapel at 8:00 a.m. under the direction of the Division of Worship.

Conference Convened: Following the 8:55 playing of "Two Preludes on American Hymn Tunes" arranged by Martin and played by the organist of the morning, Henry Ross, Jr., Director of Music, First United Methodist Church, Henderson; Bishop Blackburn called the Conference to order and pronounced the session open for business at 9:00 a.m. Bishop Blackburn called for the singing of Hymn 552, "God of Our Fathers." Roger Searles led the already packed auditorium of lay and clerical delegates to this one hundred fifty first session of The North Carolina Annual Conference in the singing of this stirring hymn. During the singing of the hymn Bishop Blackburn was again presented the symbolic rose for his

lapel as Bishop and President of the Conference. The rose is supplied daily by the Elizabeth City District, host district for the Conference.

Opening Prayer: Bishop Blackburn called upon Wallace Kirby to lead in the opening prayer.

Special Music: Bishop Blackburn called upon Norwood Jones to present Miss Kathy Smoot of the Circus Tent Ministry of the Elizabeth City District, accompanied by Robbie Carruth, in a typical rendition from their repertoire presented during eight weeks in the summer at the Circus Tent at Kitty Hawk. The Conference gave them a round of applause in appreciation for their service.

Introduction of Guest: Bishop Blackburn introduced Miss Sue Henry, Manager of Cokesbury Book Store in Raleigh. Miss Henry gave a report of the activities of the Cokesbury Store and the proposed expansion. She spoke with great appreciation for the support of the people of the Conference and of the state in general. She again referred to the store as a "happy store." Miss Henry presented a check in the amount of \$5,711.49 as the pro rata share to the North Carolina Conference from Cokesbury. Bishop Blackburn received the check with appreciation, noting that it is added to the fund for ministers' pensions.

Announcements: The Rev. James Coile, Conference Secretary, made announcements.

Committee on Minutes: Rev. Troy J. Barrett, Chairman, reported that all Minutes of the Proceedings of Monday had been read by the Committee and moved their approval. It was done.

Special Recognition: Bishop Blackburn recognized Dr. Howard Wilkinson, President of Greensboro College, who made brief remarks on behalf of the college and expressed appreciation to the Conference.

Recognition of Special Guest From Western North Carolina Annual Conference: Dr. Edgar Nease of the Lake Junaluska Assembly was presented by Bishop Blackburn and he expressed appreciation for the monies raised toward the improvement and renovation of Lake Junaluska. He expressed appreciation for what had been contributed by the North Carolina Annual Conference and announced that the fund drive had been extended until December 31, 1976, and hoped that other monies would be forthcoming to the Junaluska Advancement Fund. Bishop Blackburn stated that we should go back to our churches and try to raise the remainder of our apportionment and pay it in full so that the work of this great Assembly could go on. The Messages were received with enthusiasm and a vote of confidence.

Privileged Matter: Bishop Blackburn recognized the Reverend Doctor F. Lowry, who has been attending Annual Conference for 63 years.

Composite Report of the District Superintendents: Rev. James H. McCallum, president of the Cabinet, was introduced by Bishop Blackburn. He brought the Composite Report of the District Superintendents. (See Section V for Reports of the District Superintendents.) The Bishop called for all the District Superintendents to stand and he praised them for their leadership. All received an ovation from the Conference.

Motion: Rev. Russell Stott, Goldston Charge, moved that "Whereas moving is part of our itinerant system, and Whereas the reimbursements

now paid by the Conference do not cover moving expenses, Be it resolved that by 1978 ministers shall be reimbursed for all their moving expenses and that the Council on Finance and Administration take the necessary steps to assure this." The motion was seconded. Stott spoke to the motion and it was referred to the Council on Finance and Administration by vote of the Conference.

Motion: Mrs. Martha Garrick offered the following motion: "Recognizing that Diaconal Ministers (Lay Workers) are professional persons ministering in the United Methodist Church, and whereas the General Conference voted to give the Annual Conference the privilege of granting consecrated Lay Workers voting delegate status to the Annual Conference; we move that the consecrated Lay Workers of the NC Conference be given this right, within the framework of the Lay Equalization plan, and ask that the implementation be referred to the Lay Equalization Committee." It was seconded. Mrs. Garrick spoke to her motion and requested that the consecrated Lay Workers in the Diaconal Ministry be given the vote. Bishop Blackburn ruled that this was a motion to refer to committee and the referral of this motion was adopted.

Report of the Conference Council on Ministries: Bishop Blackburn called upon the Director of the Council on Ministries, Charles Mercer, to present the overall report. Mercer indicated that there would be a general report and then each individual Board and Division would give its report. The presentation began with a Multi-Media program produced by the Conference Staff and narrated by Charles Mercer. The Conference applauded the special Multi-Media presentation and Mercer resumed his presentation by calling for the Conference Staff to come forward. Simultaneously he asked the secretaries from the Methodist Building to stand and receive the accolade of the Conference for their hours of hard work. Mercer referred to *The Conference Program and Recommendations, 1976*, page 22, requesting approval of recommendations from the Conference Council on Ministries which encompassed the remainder of the year 1976. Mercer moved the adoption of these seven recommendations. They were adopted.

Mercer then explained that beginning on page 23 and continuing through page 33, the 1977 Program Recommendations to be implemented by the local church and those to be implemented by the district Council on Ministries and those to be implemented by the Conference Council on Ministries were each divided into two sections: A. Actions Which Shall Be Taken; B. Actions Which Shall be Considered. New recommendations were identified by an asterisk.

The 1977 Program Recommendations to be implemented by the local church were considered first. The first two sections were presented.

Motion: Charles Litzenberger moved the following: "I recommend the words 'Mental Retardation Sabbath' be deleted and replaced by the words 'A Sunday for God's Exceptional Children.'" This was in Section A, Item 6, page 23 of *The Conference Program and Recommendations, 1976*. It was seconded. Litzenberger spoke to the motion and it was accepted by the Conference Council on Ministries without any further question.

Question: Mrs. Emily Gardner, lay member from Wesley Memorial Church, Warrenton, questioned Item 3 under Section A, page 23, as to how it was possible to set a goal for the number of people that might be touched by the Holy Spirit and received into the church on profession of faith. Simeon Cummings explained that it was simply a goal toward which to work.

Question: Randy Wall wanted to know the rationale behind the scheduling of the Church-wide Visitation Program on March 13-19. Mercer responded by saying that this type of emphasis seemed to be appropriate during the Lenten season and it was scheduled to coordinate with the Conference Calendar.

Motion: Randy Wall moved "to delete 'on March 13-19, 1977' from A.1. on page 23 of The Conference Program and Recommendations, 1976. Mercer responded, defending the original date. Langill Watson spoke against the Wall motion. Watson pointed out that the motion was one of concern because he was a student pastor and that the dates might conflict with his student work. Watson stated that while he appreciated Wall's concern over not getting caught in the conflict, he was also concerned that we would be setting a precedent to concern themselves with making changes which were for the advantage of only slightly less than 50 student pastors. The question was called on the Wall motion. The vote was taken and the Wall motion was lost.

Motion: Rev. John Maides moved the following: "I move that each church be requested to conduct a religious census prior to visitation, to be conducted in late winter or spring." There was a second to the motion by Troy J. Barrett. The Maides motion lost

Motion: Mrs. Emily Gardner moved that "on page 23, Section A., Item 3, the wording be changed to read 'that each local church Administrative Board shall set as one of its top priorities the reception of new members on profession of faith.' " There was a second to the motion. Languil Watson spoke as to the need for goal setting in every activity in church life. Mercer commented on this matter. The motion was defeated.

Motion: William P. McComas of Creswell moved that the wording under A (Actions Which Shall Be Taken) on page 23, be changed from "shall be" to ought to be." The motion was seconded and McComas spoke to it. After a speech for the motion, Dr. Tom Collins spoke against it on the grounds that some actions need to be mandated since they are a mandate of the Council on Ministries and the entire Annual Conference. The Question was called. The motion was lost.

Question Called: The question was called on Items on pages 23, 24, 25 and the top of page 26, including A and B under "1977 Program Recommendations To Be Implemented By The Local Church," Section A, Actions Which Shall Be Taken, Items 1-7; and Section B, Actions Which Shall Be Considered, Items 1-21. They were moved, seconded and adopted.

Mercer moved on to page 26 taking up the 1977 Recommendations To Be Implemented By The District Council on Ministries, Section A, Items 1-8.

Question: David Dunlap questioned the rationale behind Item 6, the

implementation of this Item by the Pastor-Parish Relations Committee. Mercer responded by stating that the Pastor-Parish Relations Committee would give the minister permission and even encouragement in attendance at programs of continuing education which necessitated his being absent from his parish and also, hopefully, would undergird him financially, if necessary. Bishop Blackburn called for approval of Section A, Items 1-8 on pages 26-27. It was moved, seconded and all Items were adopted.

Mercer presented Section B on pages 27-28. Henry Griffin of Southport wanted clarification on Item 3, page 27. He wanted to know the content of the Young Adult Lab during 1977. R.L. Baldrige of the Conference Staff stated that the purpose was exploratory in nature to discover new ways in which to improve Young Adult Work within each given district and find ways in which to reach Young Adults with the Gospel in the most winsome manner.

The question was called on Section B, and Items 1-14 were approved.

Mercer continued by presenting 30 Items under Section A, 1977 Recommendations To Be Implemented By the Conference Council on Ministries.

Motion: Sam Dodson moved an amendment to Item 4, page 29. He moved that we "strike out the three words 'the fall of,' leave in year '1977,' and add the words 'or camp' after the word college." Dodson's amendment was accepted by the Conference Council on Ministries.

Motion: Mrs. R.B. Guthrie moved that under Item 5, page 29, we "delete the words 'costs to be borne by participants' and insert the words 'that the local churches include monies to cover such costs in the Education Section of their budgets.'" The motion was defeated.

Motion: John W. Ruth, Allensville-Trinity Charge, moved that "the District Chairperson on Education be added to the Conference-wide training event" under Item 1, page 28. R.L. Baldrige explained that the idea was to train age-level coordinators specifically. The Ruth motion passed.

Motion: John Cline moved that Item 16, page 30 have these words added: "to be implemented by pastor and local church Council on Ministries." The Cline motion was accepted by the Conference Council on Ministries.

The question was called on Items 1-30, pages 28-32, and they were adopted as amended by the Conference.

Mercer continued the presentation of the Items on pages 32 and 33, 1-10 under Section B.

Question: Bob Stafford, Westminster Church, Kinston, questioned Item 3, asking exactly what was meant by a "human sexuality weekend." Bill Gattis spoke to the question, explaining that it was of religious orientation in nature. Malloy Owen questioned as to whether this would be in violation of recent General Conference action. Mercer responded that it would not. Owen wanted reassurance that there would be no study of "Alternative life styles" during these studies on sexuality. Mercer reassured him that there would not.

Richard Vaughan of Hopewell-Mt. Moriah spoke to the need of considering winter dates for youth so that the rural families would be able to allow their youth to attend during those months when they were not busy

working in the fields and helping around the family farms. He reminded the Conference that the rural church is the backbone of the conference. Mercer agreed that everything would be done to make this possible.

Rev. Theodore Von Carter requested the Council on Ministries to consider increasing the number of youth programs available. He expressed the feeling that many of the young people felt that the Conference was only interested in the older people. He urged the Conference Council on Ministries to enlarge their program of youth activities and reach as many youth of the Conference as possible. Mercer agreed and requested that Carter go to the Conference on Youth Ministries, made up predominantly of young people, and determine what things we ought to be doing. Mercer stated that one of his own concerns was that we have better youth programs within each local community and each local church.

Bishop Blackburn asked if the Conference was ready to vote on the Items on pages 32 and 33, under Section B. The Conference moved to vote on these Items. Items 1-10 on pages 32-33 were adopted.

Special Recognition and Resolution: Mercer called John M. Meares forward to hear a special resolution for his long service. (See Resolutions in Section V.) Meares was accorded a standing ovation and words of appreciation from the entire Conference. Meares responded in love with appreciation, charm and wit.

Mercer continued the presentation of the Conference Council on Ministries by asking the ushers to pass out a sheet allowing all participants in the Conference to comment on what might be a possible 1978 Conference priority. This concluded the presentation of the Conference Council on Ministries.

The Division on Lay Life and Work: Bishop Blackburn called upon Grier Garrick to make the report for the Division. (See Section V.) Following his report Conference Lay Leader Garrick submitted new officers for district lay posts. The report was approved and officers were elected. Garrick concluded with a statement of appreciation to all of the many people who have helped him during his tenure as Conference Lay Leader; and, as he concluded that tenure, expressed the feeling that he could not possibly have carried out the duties of his office without the many hours of work performed by countless people loyal to the faith.

Conference Lay Leader Elected: James R. Watkins of Rocky Mount was nominated and elected as Conference Lay Leader for the coming quadrennium. Mr. Watkins addressed the Conference with words of thanks and humility. He asked permission to present a resolution in appreciation of and honor for Mr. Grier Garrick. The resolution was read and adopted by the Conference with a standing ovation. (For text of resolution, see Section V.)

Report of Committee on Selection of Lay Person of the Year: James R. Watkins, as his first official act as the new Lay Leader of The North Carolina Conference, awarded the Lay Person of the Year award to Julia Williams of Fairmont United Methodist Church in Raleigh for her untiring service to and devotion to Christ and her church during the past years. Her service was especially noteworthy because of her work, not only in her local church, but on behalf of Christian endeavors in North Carolina and

in South America. The Conference acknowledged and approved her award with a standing ovation.

Report of United Methodist Women: Bishop Blackburn recognized Mrs. Ruth Cade, president of United Methodist Women, for her report. The report emphasized the call to mission and the full text is included in Section V. The report was received with great appreciation.

Announcements: Conference Secretary, James Coile, made announcements.

Resumption of Order of the Day: Bishop Blackburn called for the singing of Hymn Number 150, "A Charge To Keep I Have," by Charles Wesley. Bishop Blackburn introduced and presented with deep appreciation and affection Dr. Ernest T. Campbell, pastor of Riverside Church, New York City. Dr. Campbell was the official Conference preacher and this was the first of three sermons he was to preach. Dr. Campbell used as his text the prologue to John's Gospel.

Bishop Blackburn expressed gratitude to Dr. Campbell for his stirring sermon and then pronounced the Benediction. The Conference was adjourned until 2:00 p.m.

SECOND DAY, AFTERNOON SESSION

Tuesday, June 8, 1976

Following the playing of the Prelude, "Sonata II," by Mendelssohn, by Mr. Dale Caldwell, Organist/Chorimaster, Front Street UM Church, Burlington; Bishop Blackburn called the afternoon session of the North Carolina Annual Conference to order and prepared for the service of recognition of the ministers who are retiring. The Conference sang Hymn 287, "We Are Climbing Jacob's Ladder."

Bishop Blackburn called the question, "What members in full connection have retired?" Rev. Kermit Wheeler, Secretary of the Board of Pensions, answered the question and presented certificates to the retiring ministers. Bishop Blackburn gave each the hand of fellowship and a special parchment recognizing their years of service. A corsage was pinned on each of the wives of the retiring ministers. Bishop Blackburn asked each of the retiring ministers to make a brief statement to the Conference. At the conclusion of the order for recognition of the retiring ministers the Conference joined in singing "Blest Be The Tie That Binds."

Point of Personal Privilege: Norwood L. Jones was recognized for a point of personal privilege. The Conference recognized and applauded Brother John A. Russell, who was attending his 64th consecutive session of the Annual Conference.

Report of the Division on Health and Welfare Ministries: Bishop Blackburn recognized Dr. Marvin Vick, Superintendent of The Methodist Home for Children. After expressing the needs of the Home, Vick presented Mrs. Louise Peterson to speak in terms of thanksgiving for the support for The Methodist Home for Children that comes through the Conference through the Single Figure Asking and other Conference sources. Mrs. Peterson, a member of the Board of Trustees emphasized the missional aspects of the work done by The Methodist Home for Children. Following Mrs. Peterson's report, Vick asked the other staff members and children to come and stand before the Conference and he introduced them. The children then

distributed literature concerning the Home. Finally, Dr. Vick presented "Muh" Brown who has been at The Methodist Home for Children (Formerly called The Methodist Orphanage) since she was 9 years old. She is now more than 70. He presented her with a brief statement—it was the first Annual Conference which she had attended—and she was recognized with a standing ovation in response to a beautiful statement that she made concerning the meaning of the North Carolina Annual Conference and what this had meant to her in providing her a home.

Conclusion of Lay Life and Work Matters: Bishop Blackburn recognized Mr. Grier Garrick who presented page 37 of *The Conference Program and Recommendations, 1976*, and Items 26, 27, 28 and 29 were approved.

Motion: Grier Garrick presented the following motion which came from the meeting of the Executive Committee of the Conference Council on Ministries:

"WHEREAS, The North Carolina Conference at its 1974 session authorized the Council on Ministries to appoint an additional staff person to be known as the Coordinator/Enabler for Special Ministries and Economic Development, and

WHEREAS, the Staff Personnel Committee of the Conference Council on Ministries has made diligent, but unsuccessful effort to find a person willing and competent to serve in this dual capacity,

BE IT, THEREFORE RESOLVED that the Annual Conference give permission to the Conference Council on Ministries to rearrange job descriptions in order that the functions described by the Conference may be best fulfilled."

Since this involved a change in the structure, it was ruled that it should lie on the table for 24 hours before action could be taken.

Resumption of Program of the Conference Council on Ministries: Charles Mercer moved that the Board of Discipleship be first recognized and under this the Division of Evangelism.

Division of Evangelism: Rev. M. Dewey Tyson presented the report of the Division. Tyson recognized the New Life Missioners and emphasized the importance of the Convocation on Evangelism. Tyson then moved the adoption of the recommendation on page 34, under C, Item 9, that Tommy Tyson be appointed as an approved Conference Evangelist for the coming year. He was approved.

Division of Worship: Rev. W.D. Sabiston III presented the report of the Division of Worship. (See Section V.) The report was adopted by the Conference.

Division of Education: Rev. Christian White presented the report of the Division of Education. White spoke concerning the decline in Church School membership and showed some hope of an increase in regular attendance in the near future. White expressed that a new concern for Evangelism and Discipleship would work hand in hand with the work of the Church School in improving meaningful attendance. White then moved the adoption of the policy recommendations on page 34 of *The Conference Program and Recommendations, 1976*, Section B, Items 2-8. A question from the floor came concerning why there was a full-time

manager-director at Camp Don Lee and not at the other camps. Seaborn Blair was asked by Christian White to answer this question and Blair responded by saying that this is the direction in which we are attempting to move. The questioner was James Earl Sutton. Sutton asked what the salary of the full-time director would be. Seaborn Blair answered that he did not know. Sutton said his point was why was a full-time man being placed there for what appeared to be a part-time work while there was not adequate staffing at the other camps. Sutton did not push the point and Dr. Blair continued with his report. Blair said that the questioner had just pointed up the substance of his message in the task force that had been planning for the past three years needed additional people for all of the camps and in order to have that, they needed more money which would have to be supplied from Conference funds and this was the ultimate plan. He pointed to the work that had been done with the help of Dr. C.P. Morris and many others who are working hard on a continuing and part-time basis.

Motion: Dr. Seaborn Blair moved that the camping program be continued and it be centered primarily around small group camping. He would like to add this motion as Item 9 under Items 2-8 on page 34 of *The Conference Program and Recommendations, 1976*. The motion was seconded. The Item will be considered Item 8. a. at the suggestion of the Conference Secretary. A suggestion was made by H.S. Goodwin that the words "and the Urban Ministries" be added just after the words "Migrant Workers" on Item 8, Section B, page 34. This was accepted. Dr. Blair answered questions concerning the utilization of Camp Kerr Lake, and he assured everyone that personnel were employed and that Camp Kerr Lake would be utilized to the extent that it received requests for utilization from local church groups.

Rev. Brooks Patten spoke in recognition of the work of Dr. Seaborn Blair and his hard work for the Camp Committee and presented Dr. Blair a key to the camps. Patten said that he hoped this key would open any door to camping in the North Carolina Conference to Dr. Blair and stated that it was presented as a mark of esteem and in honor of the work that Blair had done. The Conference gave Dr. Blair a standing ovation. Section B as amended was approved.

Rev. Tommy Faggart gave a brief report on behalf of Christian Educators and the interest in hiring certified Christian Educators. Faggart expressed a concern for the financial underwriting of the Christian Educators and moved the report on pages 38 and 39 of *The Conference Program and Recommendations, 1976*. He said that anyone or any church that was looking for the services of a Christian Educator should contact the Methodist Building Staff or write directly to Scarritt College for help in obtaining such personnel. With the deletion of the name of Miss Carol Ann Tignor, who has been transferred to the Virginia Conference, the report on pages 38 and 39 was moved.

Report of the Committee on Church Musicians: The report was presented by Mrs. Doris Downs who moved the report on pages 40 and 41 of *The Conference Program and Recommendations*. It was adopted.

Proposal for Change in Charter of Council on Ministries: Miss Kathy

Hodges presented a proposal from the Youth/Young Adult Caucus. The proposal reads as follows: "Amendment to the Charter of the North Carolina Conference Council on Ministries. Age Level Councils. Purpose— There shall be organized within the Conference by the Council on Ministries four age level councils (children, youth, young adult, family and adult) whose purpose shall be to aid in making possible a wholistic approach to our ministry in all areas of our work. Council on Young Adult Ministries *membership* shall be composed of the District Coordinator of Young Adult Ministry (to be a clergy) and one young adult lay person. *Officers*: A chairperson, a secretary and such other officers as deemed necessary shall be elected from the group. The chairperson shall be a member of the Conference Council on Ministries. *Executive Committee*: to be composed of six members including the Council chairperson and the Conference Coordinator of Adult Ministries, *ex officio*. *Meetings*: Not more than two council meetings and additional meetings of the executive committee as deemed necessary. *Funding*: Expenses incurred in Council and Executive Committee meetings shall be paid by the Council on Ministries." This proposal was laid on the table for twenty-four hours before any action was taken.

Charles Mercer recognized the chairpersons of the various Divisions, expressing appreciation for the leadership they had provided during the past quadrennium.

Report of the Board of Global Ministries: Dr. Thomas A. Collins introduced the speakers and participants on this Board. Collins presented Rev. Rufus Stark for several reports for the Division of Missions. Stark presented a paper which had been distributed to the Conference entitled "The Day of the Global Church." The major paper attached was entitled "A Bolivian Manifesto on Evangelism for Latin America Today" and Stark alluded to what the evangelistic ministry and the Bolivian Work Team had meant in the field of evangelism and mission as a cooperative venture. Stark then recognized the chairpersons of the Division, recognizing Rev. Amos Stone, Rev. Paul Bunn, Rev. Clyde Dunn, Rev. Rod Randolph, Rev. Milton Mann, Rev. George Johnson, Rev. John White, Rev. P.D. Midgett and Dr. Bill Austin. In addition he expressed appreciation for Rev. Simeon Cummings and Rev. Frank Grill from the Conference Council Office.

Stark recognized Paul Bunn, Conference Missionary Secretary, to give an overview of the highlights of the past year and the quadrennium. Bunn spoke in detail about the work, particularly stressing the Advance and the development of Mission Work Teams. A new book entitled, "Love Is Being Alive in Mission," will be placed in the hands of the members of the Conference by August. He commended this as an overview of what can be done. He emphasized the growth of 427% during the last quadrennium in the area of Advance Mission giving.

Stark recognized George Johnson for remarks concerning the work of the Church and Community Committee. Johnson recognized the workers on this committee and then presented the Church of the Year Awards for Churches in various categories. Three churches have been named this year as recipients of the awards. In the category of "Under 300 members"

the Evansdale UM Church, Rev. George Wheatly, was recognized and presented with a plaque. In the category of 300 to 1000 members Wesley Chapel, Wilmington District, Rev. E.C. Lancaster, pastor, was recognized and presented with a plaque. In the category of over 1000 members, St. Luke UM Church, Sanford, Rev. R.W. Ponder, pastor, was recognized and presented with a plaque. All were accorded a round of applause.

Stark referred to pages 35 and 36, Items 16 through 23, concerning the Division of Missions. Additions and corrections were made.

Items proposed by Stark on pages 35 and 36 of *The Conference Program and Recommendations, 1976*, were adopted by the Conference. Stark expressed appreciation for the privilege of presenting this report to the Conference and the Bishop praised the Division for its work.

Report of Task Force on Peace and Self Development: Bishop Blackburn called on Rev. A.F. Fisher to present a report. Fisher stated that he would prefer to delay the report until they had the full results of the quadrennial program at hand and remarked that it appeared as if the program had been extremely successful. The Conference has responded beautifully at the district and conference levels as well as at the local church level. The impact has been felt and the full report will be ready by this fall.

Report of the Task Force on Hunger: Bishop Blackburn called on Rev. Clyde Dunn to report on the work of this task force. Dunn emphasized that the financial success of this to date would predicate continued success. He stated that without the vigilant involvement of each Christian in this work we would not be able to accomplish the dramatic and dynamic goals set forth by the General Conference this year. The remainder of the text of Dunn's report can be found in Section V of the Journal. Dunn recommended that each local church recognize February 20, 1977, the Sunday before Lent, as Hunger Sunday to receive an offering for World Hunger in keeping with the quadrennial emphasis. The Dunn report was adopted with appreciation.

Report of the Division on Health and Welfare Ministries: Bishop Blackburn called on Rev. A.P. Hill to present the report. Hill noted that we had already heard from Dr. Marvin Vick and now he called on Dr. Joseph F. Coble, Executive Director of The Methodist Retirement Homes, Inc.

Report of The Methodist Retirement Homes, Inc.: Dr. Joseph F. Coble emphasized the number of people now employed by The Methodist Retirement Homes who now are seeking to provide a home of security, love and health care for persons in the older years of life. He stressed the problem of declining value of the dollar of the retired person and the need to provide for the disadvantaged. "While the church cannot serve everyone," he continued, "it can and should reach and help a reasonable number of these people."

He stressed the methods by which the church could provide more benevolent assistance to help people in genuine need. He mentioned the Retirement Home in Durham with a capacity of 215 and the Health Care Center with a capacity of 120 and the Home in Lumberton which will begin operation in November with a capacity of 90. He invited new applications for admission to one of the Homes Facilities.

He emphasized that land has been offered for future expansion of the

Methodist Home system and requested that the Conference join together in a covenant to assist in expansion. He described a Bond Sale program to reduce the two million dollar indebtedness remaining on our current construction projects.

Motion: Rev. Nathan Byrd of Ahsokie made the following motion: "I move that the NC Conference respectfully request the Board of Trustees of The Methodist Retirement Homes, Inc., to review their financial requirements for entrance into the Home in connection with newly implemented \$6,000 Entrance Fee."

Coble spoke to the motion and explained that the \$6,000 Entrance Fee could be waived, but Byrd felt that there was a psychological effect because of this Fee. Coble stated that the Fee was a one-time fee, but that the monthly rates and other expenses are set year by year and would have to be covered by the individual. Rev. Clyde Dunn spoke in favor of the motion that the Trustees reconsider the \$6,000 Entrance Fee. Coble called on Dr. Kimsey King to answer questions concerning the Entrance Fee. King made a statement.

The Byrd Motion was passed. Rev. Vernon Tyson asked a question as to whether the matter concerning land was before us and Rev. A.P. Hill answered that this was a matter that had been voted on last year and was not properly before us. Rev. Owen Fitzgerald asked a question of Dr. Coble concerning the sale of Bonds. Fitzgerald questioned whether a Bond Issue could be floated without approval by the Council on Finance and Administration. Fitzgerald moved that the bond sale be reviewed by the Council on Finance and Administration. It was seconded and without discussion it was so ordered.

Rev. Ed. Earnhardt questioned what exactly was the "third" Home being referred to in Item 14, page 35, *The Conference Program and Recommendations, 1976*. Coble answered the Earnhardt question concerning the land in Elizabeth City as he assumed that the additional home to be built would be in Edenton.

SEMAR Report: Rev. Ernie Porter gave the report indicating that we would remember the first Sunday in November as an emphasis for God's Exceptional Children and also the Items on page 35. Rev. Porter also expressed appreciation to Rev. A.P. Hill for his service. He was accorded a round of applause.

Report Adopted: Rev. A.P. Hill concluded his report by moving the adoption of the entire report on pages 34-35, on Items 10-15, including the nominations. The entire report was adopted.

Hymn: Bishop Blackburn called for the singing of Hymn Number 348, "Lead On O King Eternal." It was done.

General Council on Ministries: Dr. N.W. Grant brought a report from the General Council on Ministries. Grant's report was accepted. (See Section V.)

Board of Church and Society Report: Bishop Blackburn called upon Mrs. J.O. Watson to present the report. She moved the adoption of the report as well as the resolution beginning on page 84 of *The Conference Program and Recommendations, 1976* concerning the funding of chaplains for the North Carolina Division of Prisons. Mr. J.W. Hoyle of Sanford

stated that he was opposed to a state hiring chaplains. Rev. Bruce Pate responded that the funds were already depleted but that the state had five positions that had been mandated to be filled and that funds were now needed to help fill these positions and that funds were needed from private sources. The first resolution was moved, seconded and adopted. The second resolution, supporting a criminal victim compensation act in the State of North Carolina, was moved, seconded and adopted. The third resolution was concerning the administration of jails in North Carolina. Judge Phil Carlton requested that this be amended by having a copy of the resolution sent to the Boards of County Commissioners in the counties of the NC Conference. Rev. Joe Mann of Raleigh wondered if this could be for the whole state of North Carolina and not just for the NC Conference. This was accepted by Judge Carlton. Grier Garrick wished the wording of the first paragraph to be changed to read "The administration of 'some' jails..." This was accepted. Rev. Michael R. McCoy proposed the following: "Be it further resolved that the NC Conference call upon the state to establish and maintain uniform standards for its jails." Mrs. B.C. Langston spoke against the McCoy amendment. The amendment was defeated. Rev. P.D. Midgett offered this amendment: "Be it further resolved that local churches work to effect change where such is needed." It was adopted. The body of the resolution as amended was adopted. The final resolution from the Board of Church and Society concerning the humanization of Prisons in North Carolina was moved, seconded and adopted. This concluded the report of the Board of Church and Society. The Bishop expressed thanks to Mrs. Watson.

Resolutions from the Cabinet Concerning Nominations to Conference Agencies: Bishop Blackburn called upon Rev. James H. Miller to present the following:

"Resolved:

1. If any person is nominated inadvertently to serve on two agencies where membership is limited to one, that the Cabinet be given authority to make the necessary corrections.
2. In order to insure representation of youth, women and ethnic minorities on each program agency, that the Conference Council on Ministries be given the authority to select members-at-large.
3. That no board, agency, commission or committee shall be allowed to add to their membership or add any consultants without first having them approved by the Executive Committee of the Conference Council on Ministries."

Rick Bryant of Tarboro asked that the words "young adult" be inserted after "youth" and it was accepted by the Cabinet. The Cabinet resolutions were moved, seconded and adopted and so ordered.

Nominations: The nominations to general boards and agencies and Conference boards and agencies were distributed.

Announcements: Secretary James Coile made announcements.

Presentation of Nominations: Rev. James Miller went over the nominations page by page. Explanations and corrections were made. Rev. Clay Smith made a statement of concern about the nominations on page 28 to the Jurisdictional Conference for election to general boards. Smith

lay women's positions, there were too many general conference delegates and there were too many people from large churches. He felt that others should be noted, particularly those from small churches. Bishop Blackburn stated that he did not believe this was the intent of the Cabinet, but that in order to get people nominated on the Jurisdictional level to the general boards they would have to have a certain visibility throughout the Southeast in order to gain attention. Rev. John Cline rose to speak to the same issue and stated that time and again people were suggested, but when they were not known to the Cabinet, it was felt that they also would not be known to the nominating agency at Jurisdictional Conference and therefore they were replaced by someone with higher visibility. Bishop Blackburn opened the floor for nominations. John Brooks of Raleigh nominated a young layman for the position of layman nominee for the Board of Discipleship. Judge Phil Carlton was nominated.

Motion: Rick Bryant made the following motion: "The 1972 General Conference of the United Methodist Church passed legislation as follows: (804.3) 'not less than 20 percent of the total membership of each board shall be under 31 years of age with not less than 13 percent between the ages of 18 and 30, not less than 7 percent age 17 or under at the time of election.' The 1976 Southeastern Jurisdictional Conference will take place this July at Lake Junaluska at which time elections to the general boards and agencies will occur. In order for the youth and young adults of the NC Conference to have representation on these boards, we believe that it is imperative that this Conference send youth/young adult recommendations to the Jurisdictional Conference. Therefore, I move that that session of the North Carolina Annual Conference accept the recommendations of the Youth/Young Adult Caucus of this Conference as its recommendations of youth and young adults for the general boards and agencies."

Rev. Charles Mercer spoke to the motion of Steve Banks "That we submit a slate of youth and young adult delegates for nomination to general boards and agencies at Lake Junaluska during Jurisdictional Conference." Mercer explained that the nominees proposed by Rick Bryant would need to go through a separate route. The Bryant motion that a slate be submitted was approved. These names were distributed to the Conference in mimeographed form and *will* be submitted to the Jurisdictional Conference for election in a separate category.

Also nominated under the youth/young adult category for the Board of Discipleship was David Harvin.

Discussion: The discussion between Banks, Mercer and the Bishop came to an impasse and the Bishop ruled that the time of adjournment was at hand in order that people might make their special dinners and be back for the evening service of worship. It was further agreed that the Conference would reconvene for a business session following the evening service of worship.

Benediction: The benediction was pronounced by Bishop Blackburn and the postlude was played as the Conference adjourned until 7:00 o'clock.

SECOND DAY, EVENING SESSION

Tuesday, June 8, 1976

At 7:15 p.m. there was a brief service of hymns for those gathered in the Conference awaiting the evening hour of worship. At 7:25 the organist of the evening, Mrs. Floyd Johnson, Director of Music, Centenary UM Church, New Bern, played the prelude "Voluntary in C Major" by Stanley. At 7:30 the Introit, "All Praise to Thee, My God This Night," by Tallis Canon, was sung. Hymn Number 493 was sung by the Conference. Invocation by Rev. Charles Owens followed. The anthem, "The Lord Is In This Place," by Lloyd Pfautsch, was sung by the combined church choirs under the direction of Roger Searles, Organist/Director of Music at St. Paul UM Church in Goldsboro. Bishop Blackburn then introduced Dr. Ernest T. Campbell, pastor of Riverside Church, New York, for the second in a series of three Conference sermons. Dr. Campbell dynamically spoke on the theme of "The Expansion of a Great Faith," beginning with the idea of having faith as a mustard seed. Following the sermon, announcements were made by Bishop Blackburn along with appropriate expressions of appreciation. The Offertory, "America, the Beautiful," was sung by the combined church choirs. After the benediction by Bishop Blackburn the choirs sang the Choral Response, "The Lord Bless You and Keep You," a Peter Lutkin arrangement.

Recess: Bishop Blackburn announced a brief recess before reconvening the Conference for business.

Conference Reconvened: Bishop Blackburn gavelled the Conference into business session at 9:00 p.m. and explained the parliamentary predicament in which we found ourselves in an attempt to elect nominees. He emphasized that these were nominees to a higher body which would be thrown into a pool of nominees. He further stated the necessity of some continuity of people on both the General and Jurisdictional boards and agencies. Paul Bunn rose to add a word of clarification, that clergy persons could nominate lay persons and lay persons could nominate clergy persons. The Bishop agreed.

Charles Mercer arose to explain the problem caused by the election of youth and youth adult delegates and the problem of proportional representation by age. He reiterated that these would be chosen from a separate pool across the Jurisdiction.

Motion: Rev. Rod Randolph moved that the Rick Bryant motion (made at the afternoon session) be withdrawn and stated that this was done in agreement with Bryant and Harvin who had made the first motion. He explained that the other paper could be proposed at a later time and it would accomplish the intent that Bryant wanted.

Point of Order: Rev. Rufus Stark stated that we were discussing the original Nominations and we should continue with the Nominations and take up the Youth or Bryant Motion later.

Disposition of Randolph Motion: The motion to reconsider did not pass.

Nominations: Bishop Blackburn opened the floor for additional nominations for Conference boards and agencies.

Several names were submitted from the floor to be added to the list of

nominations.

Motion: Stan Smith moved the acceptance of the Youth/Young Adult Caucus nominations by acclamation with the addition of the name of Dave Harvin. The report was amended to add the name of Nancy Best as an at-large member. The name of Terri Morgan was added.

Motion: Rev. Helen Crotwell moved to reconsider the motion of Charles M. Smith to reconsider the nominations of members for the boards, commissions and committees of the NC Annual Conference. The motion lost.

Motion: Rev. Malloy Owen moved "that the Conference approve the appointment of the Cabinet nominations to the Boards, Commissions and Committees of the NC Annual Conference, without nominations from the floor." There was a second. The Owen Motion was defeated. Reginald Ponder asked for the right to make any nominations they wished at this time without going through it page by page.

Nominations Made From Floor: Nominations were made from the floor for the various Boards, Commissions and Committees of the Annual Conference.

Ballot Suggested: Secretary Jim Coile stated that he would prepare a Ballot to facilitate the election of the nominees. This was so ordered.

Adjournment: There was a motion for adjournment. Bishop Blackburn adjourned the session at 11:14 p.m.

THIRD DAY, MORNING SESSION

Wednesday, June 9, 1976

Communion Service: The Sacrament of Holy Communion was celebrated in Hensdale Chapel on the campus of Methodist College at 8:00 a.m. under the Division of Worship.

Conference Called to Order: Organist for the morning session, Mrs. William Aycock, Organist, Haymount UM Church, Fayetteville, played the prelude, "If Thou But Suffer God To Guide Thee" and "O Eternity," by Johann Krebs. Bishop Blackburn called the session to order with the singing of "When Morning Gilds The Skies." The morning prayer was offered by Rev. George Ports.

Committee on Conference Minutes: Rev. Troy J. Barrett, chairman, moved the approval of the Minutes of the Proceedings for Tuesday morning and afternoon sessions. They were approved.

Report of the Division of Higher Education: Bishop Blackburn called on Rev. Herman Winberry who recognized Kenneth Hite to bring the report as presented on pages 42-43 of *The Conference Program and Recommendations, 1976*, and on page 37. This report contained the names of nominations of college trustees and he noted that some of the trustees' names were omitted from the report.

The report was corrected and was moved for confirmation, seconded and adopted.

Hite spoke to the mandate of the last Annual Conference to consolidate the boards of Trustees of Louisburg, NC Wesleyan and Methodist Colleges.

He stated that the Division found that there was no legal interdependence between the colleges and the Conference or between the colleges themselves and there appeared to be no legal way to do this without substantive changes in their charters.

Kenneth Hite announced that the Blackburn Scholarship Fund had grown to \$13,500 and he considered this an expression of love and appreciation for the work of the Blackburns as they conclude their first quadrennium with the North Carolina Annual Conference. The Conference responded with arousing applause and a standing ovation. The Bishop responded with thanks and affection. Bishop Blackburn expressed the love and appreciation of Mary Jeanne Blackburn and he expressed thanks for the support and prayers of the entire Conference and communicated the fact that Mary Jeanne Blackburn had spoken with him on the phone that morning to express her affection for the Conference. Bishop Blackburn explained that Mrs. Blackburn was almost totally confined and again thanked the Conference for their love and prayers.

Report of the Joint Advisory Committee: Herman Winberry resumed the presentation and called on Paul Carruth to give a report from the Joint Advisory Committee. The report was accepted as information and received by the Conference. (See Section V.)

Report of the Regional Commission on Higher Education and Campus Ministry: Winberry presented Langill Watson to give the report. Watson's report was received with appreciation and adopted by the Conference. (See Section V.) Watson then presented the nominations on pages 44-48 of *The Conference Program and Recommendations, 1976*, and with certain changes which will appear in the Journal, the list of nominations was adopted. Watson moved "that we request the Division of Higher Education to reconstitute the Regional Commission on Christian Higher Education and Campus Ministry for the 1977-80 Quadrennium." Watson stated that this was necessary in order to work with the Western NC Conference. It was seconded and approved by the Conference. Joe Mann and Dan Earnhardt were recognized as full-time campus ministers. Watson also recognized Rev. Harvey Estes.

Point of High Privilege: Winberry recognized Rev. James McCallum who spoke briefly and recognized Rev. Harold Leatherman for a Point of High Privilege. Leatherman requested Bishop Blackburn to come and stand with him as he read a resolution of appreciation in honor of Bishop burn. The resolution was a request to the Jurisdictional Conference to reassign Bishop Blackburn to the Raleigh Area. McCallum said that this was the most important report that could come out of Jurisdictional Conference. The resolution was adopted by a standing ovation. (See Section V.)

Suspension of the Rules: Judge Phil Carlton moved suspension of the Rules so the resolution requesting Bishop Blackburn's reassignment could be formally adopted. It was so moved and done and the Conference again stood to recognize acceptance of the resolution. Harold Leatherman led in a prayer of affirmation of the resolution and a specific prayer for Bishop Blackburn and his family. Bishop Blackburn responded with moving words of appreciation and thanksgiving.

Special Guests: Bishop Blackburn introduced our college presidents. Each was given an opportunity to greet the conference; and Dr. Allen Norris of Louisburg, Dr. Bruce Petteway of Wesleyan, and Dr. Richard Pearce of Methodist expressed words of commendation and appreciation.

Bishop Blackburn gave words of commendation for Dr. Tommy Langford in regard to his leadership at General Conference and across the Church, and since he could not be present at Conference this day, he recognized Dr. John Bergland to represent and lift up the cause of the Duke Divinity School. Dr. Bergland expressed profoundly the needs of the Seminary and the sense of togetherness and oneness of the Seminary and the people.

Committee on Continuing Education: Herman Winberry presented the report of the Committee and encouraged more and more churches to put into their budgets sums for their pastors and key lay persons to participate in the opportunities available. Winberry introduced Rev. Belton Joyner to speak about the Doctor of Ministries program at Drew University. Winberry also referred to the fact that 386 ministers had registered for the Bishop's Seminar on Preaching and further called attention to the Continuing Education opportunity to be offered in Utrecht, Holland, and to be coordinated by Rev. Charles Bryant.

Ministerial Education Fund: Rev. Wilbur Jackson presented the report for the Ministerial Education Fund and congratulated the Conference for what it had done. He gave the formal report. (See Section V)

Winberry called on Rev. W.W. Sherman to conclude some Division of Ministry Reports.

Question 27: Rev. Bob Drew was called on to answer Question 27, "Who are continued on probation?" The Conference approved the names as in the original report and the corrections will appear in the *Journal*.

Question 30: Bob Bundy was recognized to answer Question 30. It was passed by the Conference.

W.W. Sherman called on Rev. E.M. Thompson concerning the Conference Relations Committee. There was one addition under the specified Disciplinary paragraphs. Rev. C. Wade Goldston would be recommended for retirement the first of January, 1977. The Conference gave its approval.

Seminary Visitation: Rev. W.W. Sherman spoke for Rev. Paul Boone giving the report of the Committee on Seminary Visitation. The report was received by the Conference.

Committee on Pastoral Care: W.W. Sherman gave the report of the Committee on Pastoral Care. He emphasized that 14 people were helped by the Committee on Pastoral Care last year and requested the adoption of Item 25 on page 37. The report was adopted by the Conference with appreciation.

Board of Managers, Pastor's School and School for Lay Pastors: Dr. Paul M. Mickey was recognized by Herman Winberry to give the report. Dr. Mickey's report was comprehensive and well received. The text appears in Section V. It was adopted by the Conference.

Report from the Duke Endowment and Ormond Research Center: Rev. A.F. Fisher gave the report from the Duke Endowment indicating that over one and a half million dollars had been spent in Rural North Carolina for causes as determined by The Endowment. These have both spiritually and materially strengthened the Church. \$467,000 went to rural church building programs. Fisher expressed regrets that Dr. Wilson Nesbitt could

not be present and then recognized Dr. Robert L. Wilson of the Ormond Research Center for his report. Wilson emphasized the information gathering work of the Center in order to help churches understand themselves. Rev. Cliff Shoaf, Director of Field Education for the Divinity School, was then recognized for remarks. Shoaf reported that 58 students would be serving in local churches this summer. This program, along with the Ormond Research Center and the investigative and research services offered therein and the Duke Endowment, providing financial undergirding, constitutes a three-pronged approach to help the Church in the North Carolina Conference. Fisher requested that all ministers and laity call upon these agencies for help. Fisher concluded the presentation by emphasizing the work of Dr. McMurry Richey and the Seminars for Continuing Education which have changed the week-long Seminars from the summer to the month of May, a change which has met with great success.

Report of the Joint Committee on Disability: Rev. Amos H. Stone brought the report from the Joint Committee and he stated that five men were being recommended for emergency aid: Lewis Dodson, Evander Parnell, J.C. Dunn, Wilford Wise and R.C. Hamilton. The Conference approved aid for these men.

Black College Fund: Dr. E.C. Calhoun brought a report from the work of the Black College Fund and expressed greetings and an explanation of what was being done in the area.

Herman Winberry closed the presentation of the Board of Higher Education and Ministry by presenting a resolution of appreciation to Rev. W.W. Sherman in honor of his eight years of work on the Division of the Ministry. Sherman responded with gracious words of appreciation.

Recognition of Our Chaplains: Bishop Blackburn presented Dr. A. Purnell Bailey for the report in the area of Chaplain concerns and the recognition of the 19 chaplains from the Conference with an additional 15 serving within the bounds of the Conference. All chaplains were requested to come forward for recognition.

Division of Interreligious and Ecumenical Concerns: Bishop Blackburn recognized Mrs. Robert L. Jerome to present the report of the Division. The report was duly given with appropriate expressions of appreciation for the work of others during the last Conference and a particular thanksgiving for the Ecumenical Breakfast.

Introduction of Guest: Bishop Blackburn introduced Dr. Sam Wiley of the NC Council of Churches.

Report of Board of Publications: Rev. A.F. Fisher spoke on behalf of the *North Carolina Christian Advocate*. Fisher explained the traumatic experience of changing from the Piedmont Press to Emporium. He stated that Emporium was not able to sustain payments and the final sale of the equipment to Media, Incorporated had been accomplished. Emporium purchased the right to retain the name of the Piedmont Press and any references to tax matters against that institution are against the former Emporium Corporation and not against what was once the Conference's Press. Rev. Alison Simonton was introduced as the new editor of the *Advocate*. Fisher presented him as one with great credentials in the field

of Evangelism as well as Journalism and stated that he feels that this combination will make for a great new *Advocate*. Simonton responded with humility and appreciation for the opportunity to be editor of the *North Carolina Christian Advocate* and recognized his predecessors. Simonton outlined his program for moving throughout both conferences and promoting the *Advocate* by preaching in churches from Murphy to Manteo every Sunday. He stated that he wished to be an editor out in the field and was prepared to do his best in reporting and editing and publishing the best possible *Advocate* to serve our church in mission today. Simonton asked that we look at pages 78 and 79 in *The Conference Program and Recommendations, 1976* with the hope that these recommendations would be passed so that the *Advocate* might try to put itself on a self-sustaining basis. The recommendations 1 through 10 on pages 78-79 were adopted.

Announcements: James Coile made announcements.

Motion: Rev. Harvey Lowrey moved "that a task force on the Native American Church be appointed by the Bishop in consultation with a committee of Native Americans and immediately after this 1976 Annual Conference to identify the needs of the Native American Church and to make appropriate recommendations thereof to the Conference Council on Ministries." The Motion was seconded and Lowry spoke to it briefly. The Bishop ruled that this motion would have to remain on the table for 24 hours.

Order of the Day: The Bishop called for the Order of the Day to proceed to the Worship Service of the hour.

Worship Service: The Bishop presented Roger Searles to lead in Hymn Number 294, "I Love Thy Kingdom, Lord." Bishop Blackburn again presented with deep appreciation Dr. Ernest T. Campbell, pastor of Riverside Church, New York, for the third in a series of Conference sermons. Dr. Campbell again preached to the Conference.

Benediction: The Bishop dismissed this session of the Conference with the benediction.

THIRD DAY, AFTERNOON SESSION

Wednesday, June 9, 1976

Conference Brotherhood: Kelly Wilson, Jr., convened the meeting of the North Carolina Conference Brotherhood and the reports were given and discussed. (See Section V.) After nominations were made and approved by the Brotherhood the annual meeting was adjourned.

Conference Convened: The organist for the afternoon, Roger F. Searles, Organist/Director of Music, St. Paul UM Church, Goldsboro, played the prelude, "Suite for Organ," from French Baroque, arranged by Wolff. Rev. Robert McKenzie led the singing and then led in prayer.

Matter of Personal Privilege: James Coile, Conference Secretary, noted that this was the 50th anniversary of Rev. W. Carlton Wilson's becoming a member of the Conference. Coile asked that he come and join him at the Secretary's desk for the afternoon.

Question: Grier Garrick made the following motion: "I move that the parties responsible for passing out political pamphlets on the floor of the Conference be instructed to remove these pamphlets at the earliest op-

portunity and that they cease and desist all political activity on the floor of the Conference, the halls and surrounding this auditorium and all halls and meeting places being used by this Conference." It was so ordered by the Conference.

Greetings from Scarritt College: Rev. James I. Warren brought words of greetings from Scarritt College. He told the delegates that Scarritt belongs to this Conference as much as to any other Conference.

Commission on Religion and Race: Bishop Blackburn called on Rev. Preston Jones to make the report for the Commission. Jones expressed the purpose of the Commission and recognized the members of the Commission who had served in the past years. He emphasized the necessity for continued vigilance and affirmative actions toward a Christian attitude toward racial inclusiveness throughout the Conference. Jones's message was an exhortation in inclusiveness which included several program recommendations that had already been passed by the Council on Ministries. Mr. Jones's report was accepted and then he introduced Dr. Bob Osborn to present a document entitled, "The Wilmington Ten." Osborn stated that he had hoped to present this document but that at this time he did not feel that the presentation of the document would be appropriate and he wished now to withdraw the document rather than to present it or speak to it. Dr. Osborn was allowed to withdraw the document which had been previously distributed to the delegates.

Report of the Task Force on the Black Church: Bishop Blackburn presented Rev. Rufus H. Stark II to present the report of the Task Force. Stark indicated that one of the positive spirits of the Conference and the work of the Task Force has been such things as Rev. Preston Jones's being appointed to a previously "white" church in Raleigh: Cokesbury. He felt this was a great affirmation of how churches were increasingly feeling open and accepting the joy of what openness means. A summary of the action of the 1976 General Conference in regard to the Task Force was given. Stark requested that the name of the Task Force be changed to "The Task Force on Ethnic Minorities."

Before adoption of the report; Mercer moved question the formation of additional Task Forces that were not related to the Council on Ministries. The Bishop clarified that the changing of the title of a Task Force was not necessarily a commitment by the Conference if they voted in favor of the report. The Stark report was adopted.

Point of Personal Privilege: Stark rose to a point of personal privilege to add to the report of the Bolivian Mission Team.

Motion: Mrs. Tomlinson, Cherry Point Church, made the following motion: "I move that all reports in the book of recommendations and those distributed to the delegates *not* be read verbatim." It was passed.

Point of Personal Privilege: Rev. Langill Watson rose to request that the Rules be suspended in order that Dr. Robert Osborn be allowed to speak for several minutes. Watson stated that this would correct a somewhat erroneous impression that the Conference had left with Dr. Osborn and Rev. Preston Jones. The time was granted for seven minutes for Dr. Osborn to make his presentation.

Report of Committee on Communications: Rev. John Hobbs gave the

report and moved Item 26, under H on page 37 of *The Conference Program and Recommendations, 1976*. It was approved.

Committee on Interpretation: Rev. Reginald Ponder spoke concerning the Committee on Interpretation and indicated that now it was put under a greater structure and was eliminated, but he did feel that in the past four years they had worked definitively with John Meares in accomplishing a good program of publicizing the causes of the church and the ministry of Jesus Christ around the world.

Committee on Church Architecture: Rev. Kelly J. Wilson, Jr., spoke to the work of the Committee on Church Architecture and indicated that the services of the Committee had been offered to churches throughout the Conference. He pointed out that there was no requirement that a church consult the Committee on Church Architecture but simply a service that was being offered to those in the process of planning or building.

Report of the Commission on the Status and Role of Women: Bishop Blackburn introduced Mrs. Sam A. Dunn to present the report. The report was adopted with appreciation. (See Reports, Section V.)

Report of the Committee on Parsonage Standards: Mrs. James A. Auman brought the report. Mrs. Auman stated that they had studied the attitudes toward the parsonages with the help of the Ormond Center and Dr. Robert Wilson and compiled a booklet which had been distributed. The second project was the compilation of a guide to the building and furnishing of parsonages and it has been distributed for the past two years. Mrs. Auman referred to the importance of each parsonage family's being good stewards of the property that they inhabit, keeping it clean and passing it on in good condition. This concluded her report and it was adopted without dissent.

Division of Stewardship: Rev. John T. Maides was presented by Bishop Blackburn to lead in the presentation of the report of the Division of Stewardship. Maides spoke to the priority of tithing as being supreme in the work of the Division. Maides stated that he believes in planning a program of stewardship, that goes on all year long. He sees the necessity of encouraging planning for the tithing type of stewardship that is necessary to undergird the work of our Conference and in a more far-reaching sense the work of the Lord Jesus Christ throughout the world.

Maides recognized Rev. C.F. Grill who spoke first of the program put on at Duke in connection with the Western North Carolina Conference concerning the Bicentennial of Methodism of the Carolina Circuit. Then he spoke to the employment on March 31, of Dr. Jerald Pierce to represent the agencies of the church and the local church in terms of helping them establish patterns of constructive and cooperative giving. Dr. Pierce works out of an office in his home and yet works throughout the local churches across the Conference to interpret the needs of our agencies and of our churches and works with people in the organization of local committees on Wills. Grill expressed the hope that Jerry Pierce will become a household name in Estate Planning in Eastern North Carolina. Grill presented Pierce to the Conference as Director of Deferred Giving. Pierce expressed his hope that all the delegates had seen the exhibits in the Student Union Building and further expressed his delight as he entered upon this new

work in the Conference. He spoke to the purpose of Deferred Giving as a means of keeping instructions from withering on the vine in the future as they are endowed in the present. He asked for the opportunity to offer his assistance to each of the members of our Conference. Bishop Blackburn accepted Dr. Pierce's remarks and the report from *The Conference Program and Recommendations, 1976* was adopted.

Report of the Council on Finance and Administration: Bishop Blackburn recognized Owen Fitzgerald to present the report because of the absence of the Chairperson. Fitzgerald expressed appreciation for the work of Mrs. Marjorie Mann who serves on the General Council on Finance. Fitzgerald made corrections to the report, on pages 52-58 of the Book of Recommendations. To Section I of the report he added the following: Following the recent session of the General Conference, the North Carolina Conference has received two new annual apportionments for the quadrennium, 1977-80, as follows:

 Missionary Priorities Fund, \$78,205

 Mass Communications Fund, \$11,375

The Council on Finance and Administration recommends that these funds be apportioned separately to the charges on the same formula as the Ministerial Education Fund, Black College Fund, and Interdenominational Cooperation Fund. The council reviewed and approves the proposal of the Board of Trustees of the Methodist Retirement Home to sell bonds to finance permanent loan for the Health Care Center in Durham and the new Retirement Home in Lumberton providing there shall be no solicitation through local churches except for sale of the bonds. The Council on Finance and Administration nominates Charles K. McAdams as Treasurer-Business Administrator for the quadrennium, 1977-80. Fitzgerald pointed out that the Conference had already elected McAdams treasurer.

Motion: H. Langill Watson moved that the Mass Communication Fund of \$11,375 be included in the Single Asks. Reginald Ponder spoke in favor of the Watson Amendment. W.M. Jeffries moved to include the Missionary Priorities Fund in the Single Figure. Kermit Braswell spoke in favor of placing both the Communications and Missionary Priorities Funds in the Single Figure. Ponder spoke in favor of the Jeffries amendment. The question was called on the Jeffries amendment and 257 for the amendment. James Noseworthy moved that all Missionary Priority moneys be "lumped together" into one small apportionment. With an explanation that this already was done, Noseworthy withdrew his motion. A vote was taken on the Watson motion and it was approved, placing the Mass Communication Fund in the Single Figure Asks.

Question: Ed Earnhardt asked about the increase in D.S. salaries and the response was that the increase amounted to 11.4% increase, or \$2,040.

Motion: Earnhardt moved to delete from Section III, Item 4, the authority given to the Conference Council on Ministries and the Council on Finance to approve funds going to non-conference agencies. Al Fisher spoke against the amendment. The amendment was defeated.

Report Adopted: The report of the Council on Finance and Administration was adopted with the exception of the budget which was scheduled

for presentation at the following day's session of the Conference.

Amendment to Council on Ministries Structure:

Bishop Blackburn recognized Grier Garrick to bring his Council on Ministries motion back to the floor. This was the amendment which was printed on the back of THE SADDLE BAG for Wednesday, June 9th. Jack Crum asked that the resolution be tabled for a year. The motion to table lost. Bob Wallace offered an amendment to the resolution adding at the end the words "with the present members." It was seconded. Ted Carter spoke against the amendment, expressing the feeling that the Conference was too "hung up" on placing a black person in the Methodist Building. Stark said this was not the case but that it had been difficult to find the right person. Ponder offered a substitute to the Wallace motion, the addition of the words "by the addition of not more than one staff person." It was seconded and Grier Garrick said he would accept the substitute. Bob McKenzie moved the previous question on all that was before us. The previous question was called. The motion was adopted, as amended.

The Methodist Foundation, Inc.: Mr. S.L. Gullege reported and the report was adopted. (See report, Section V)

The Conference Board of Trustees: Bruce Petteway gave the report which is recorded in Section V of the Journal.

Committee on Equitable Salaries: James Bailey moved that the report beginning on pages 49-51 BOOK OF RECOMMENDATIONS be adopted. It was seconded. Kermit Braswell moved that Item 6, Section II, page 50 be deleted. Wade Goldston spoke against the Braswell motion. Charles Mercer spoke for the Braswell motion. Clay Elliott from Parkwood Church, Durham, offered a substitute motion. He moved to delete the words "taking other employment or not." Charles Sparks spoke against the substitute.

The substitute lost.

The Braswell amendment was voted upon and it lost.

The Parkwood delegate made his motion to change item 6 on page 50 to read, "Any Equitable Salary supplement will be terminated immediately upon a full-time pastors not continuing full-time pastoral employment. Such a pastor may be reinstated at any time upon returning to full-time ministerial status." The Committee on Equitable salaries accepted this without vote. Clyde Cheezem under Section B of I wanted to remove the term "\$800" and change it to \$1500. The Cheezem amendment was withdrawn. Denny Wise asked what the projected cost in the increase in equitable salaries would be to the Conference. Bailey answered that he did not know. Wise moved that we defer action on the report for one year to see the effect on the Conference budget. It was seconded. Fisher spoke to try and clarify the issues involved. The Wise motion was withdrawn. Langill Watson called the previous question on all that was before us and the Report on Equitable Salaries was adopted.

Council on Ministries Charter Amendment: The amendment to the Conference Council on Ministries calling for the establishment of a Young Adult Council was brought back before the Conference. Carla Terrell, youth delegate from the Burling District moved to amend the motion by

changing the word "chairman" to "chairperson." The amendment was approved. The charter change was approved as amended.

Lay-Clergy Equalization Recommendation: The Lay-Clergy Equalization recommendation establishing a committee to select three youth/young adult delegates from each district was brought back before the conference. The recommendation was approved.

Adjournment: The Conference was adjourned by Bishop Blackburn until 7:30 PM.

THIRD DAY, EVENING SESSION

Wednesday, June 9, 1976

The organist of the evening, Mr. Bill Weisser, Director of Music, Edenton Street Church, Raleigh, played the prelude, "Chaconne in D Minor," by Pachelbel, followed by the singing of the Introit, "From All that Dwell Below the Skies" (Young) by the Ministers' Chorus. Following the singing of a hymn and a prayer the North Carolina Conference Ministers' Chorus under the direction of Mr. Dan Holland sang Richard Warner's adaptation of "Soldiers of Christ, Arise," as the anthem of the evening.

Bishop Blackburn presented Mrs. Marion Conner of the Marion Conner School of Drama, Jacksonville, Florida, who had meticulously prepared a moving dramatic monologue on Susannah Wesley. Mrs. Conner performed the dramatic presentation with skill, genuine feeling and a flair that captured the Christian spirit of the first lady of Methodism. The Conference accorded her many accolades and recalled her to take bows for her presentation and greeted her warmly. The evening session concluded with a Benediction by Bishop Blackburn and the playing of the postlude, "Carillon," by Vierne.

FOURTH DAY, MORNING SESSION

Thursday, June 10, 1976

The organist of the morning, Dr. David L. Foster, Director of Music/Organist, Jarvis Memorial UM Church, Greenville, played the prelude, "Toccata in D Minor," by Froberger and "Grand Choeur Dialogue," by Gigout.

Love Feast: The Conference was called to observe the Annual Love Feast at 9:00 a.m. with Rev. J.V. Early and Rev. Edgar B. Fisher presiding, assisted by all of the new ordinands. After the reading of the Scripture, testimonies and spontaneous singing followed. The Love Feast closed with the singing of Hymn Number 48, "How Firm a Foundation!"

Business Session: Bishop Blackburn called the Conference to the Business for the closing morning of this 1976 Annual Conference.

Report of the Committee on Minutes: Rev. Troy J. Barrett reported that the Minutes of Tuesday evening and Wednesday morning and afternoon have been read and passed by the Committee. He moved their approval. They were approved. He moved further, that the remainder of the Minutes for the Conference be approved on recommendation of the Committee on Minutes. It was so ordered by the Conference.

Point of Personal Privilege: Rev. Norwood Jones suggested that the District Superintendents could request that letters of greeting be sent to

retired or ill pastors who were unable to attend the Conference this year. Letters were directed to Rev. R. Grady Dawson and Rev. John B. Mitchell. Rev. Maness Mitchell requested that greetings be sent to all retired ministers who were not present as well as to those who were ill.

Point of Privilege: The Bishop recognized Rev. Russell Harrison, who had been unable to be present when the retiring ministers were recognized. Rev. Mr. Harrison was requested to address the Conference and was presented with the parchment for retirement. The Rev. R.E.L. Moser was similarly recognized and honored.

Announcement: Rev. James Coile, Conference Secretary, made an announcement concerning the meeting of the Tellers in preparation for the taking of the ballot.

Report from the General Conference, 1976: Bishop Blackburn called upon Rev. James McCallum to extend his remarks on the work of the 1976 General Conference. McCallum expanded his remarks and urged the obtaining of literature available for interpretation of General Conference to local churches. He then presented a slide program on General Conference.

Recognition of Guest: Bishop Blackburn presented Mrs. Norwood Jones to pin an orchid on Mrs. Marion Conner who so beautifully and ably characterized and lived for the congregation the role of Susannah Wesley on the preceding evening. She was received with a standing ovation.

Call for Ballot: The Bishop explained the problems involved in taking the ballot to vote on additional nominees for the Conference offices and boards and agencies. He explained the process by which the Cabinet's nominating committee had spent nearly the entire year preparing the nominations. The Bishop called for corrections to be made to the nominations as required by certain changes in the structure as mandated by the 1976 General Conference. Each District Superintendent did this in turn.

Motion: George Forehand of Burlington brought a motion to change the structure of the Division of Lay Life and Work. He read the motion as follows: "That the structure of the Conference Division of Lay Life and Work be: 1. The Conference Lay Leader, 2. The Conference President of United Methodist Women, 3. The Conference President of United Methodist Men, 4. The Conference President of United Methodist Youth, 5. Each District Lay Leader, 6. One Adult Layman from each district, 7. One Adult Laywoman from each district, 8. One Youth or Young Adult from each district (The names above plus three representatives to be submitted to the Conference Nominating Committee by the District Committee on Lay Life and Work and at least one of the three from each district shall be a member of the District Committee on Lay Life and Work.) 9. One Cabinet member, 10. One Staff representative. It was seconded.

Point of Order: Rev. Sam McMillan called a Point of Order, asking if a change in structure should lay on the table for 24 hours. Secretary Coile responded that it had been before the Conference for more than 24 hours and was an amendment to a motion that was made the day before. In order to avoid technical difficulties, the Bishop asked for a suspension of the Rules and the Conference ordered same. The Forehand motion was adopted.

Taking of the Ballot: Bishop Blackburn called on James Coile to distribute and explain the Ballot. Coile made suggestions regarding the collection of the Ballot, to permit it to remain flat and unfolded. This was moved, adopted and directed by the Conference.

After distribution of the four pages of the Ballot, an explanation of each page was made by Secretary Coile. After collection by the Tellers, the Ballot was duly declared closed by Bishop Robert M. Blackburn, President of the Conference.

Motion to Reconsider: Rev. C. Wade Goldston moved to reconsider the report of the Commission on Equitable Salaries found on page 50, *The Conference Program and Recommendations, 1976*. It was seconded and ordered reconsidered by the conference. Goldston then made the following motion: "To Item 6, page 50, add the words 'Exceptions to this rule may be permitted by approval of the Executive Committee of the Commission on Equitable Salaries on recommendations of the District Superintendent of the pastor who is seeking, for emergency reasons, employment outside that of his church ministry.'" Rev. James H. Bailey stated that the Commission would accept the Goldston amendment and it would be added to the report by the secretary.

Motion: Tim Langford presented the following motion: "We, the members of the Youth/Young Adult Caucus, feel that older adults should be recognized for their uniqueness and special concerns. We propose that a Task Force within the Conference Division of Education be organized to program for older adult ministries. The Task Force shall have member composition from the older adult audience and other persons selected by the Executive Committee of the Conference Division of Education; it shall be organized by October 1, 1976." It was seconded. It was adopted.

Report of the Board of Pensions: Bishop Blackburn presented L. Merritt Jones to present the report which appears in *The Conference Program and Recommendation, 1976*, on pages 70-77. These were moved. Jones recognized Rev. Kermit Wheeler who made corrections in years of service for some conference ministers. Wheeler spoke to the matter at hand. (For full text and corrections, see Section V in the *Journal*.) The report was seconded and adopted by the Conference.

Report of the Committee on Insurance: Rev. Paul Boone presented the report, beginning in *The Conference Program and Recommendations, 1976*, on pages 59 through 63. The report was adopted by the Conference.

Report of the Committee on Parish Travel: Bishop Blackburn recognized William Cable to present the report. The report on pages 82-83 of *The Conference Program and Recommendations, 1976*, was placed before the Conference.

Motion: Rev. Sam McMillan made the following motion: "Amend the Committee on Parish Travel Report, last paragraph under Item 2 to read 'between January 1, 1976 and May 31.'" The committee accepted the change without question.

Motion: Rev. W.D. Sabiston III moved that the Conference "change the amount in the report to read '15c per mile for the first 15,000 miles and 12c per mile for all above.'" Sabiston stated that the purpose of his motion was to cause the formula to continue to match the Internal Rev-

enue Service Formula. Cable explained that this was a philosophy and not a requirement and that the committee did not feel that after one year it was time to try and change an amount that was already considered excessive by many. E.R. Porter spoke in favor of the Sabiston motion. Bishop Blackburn inquired if the Conference would accept the Sabiston motion as an addition to the report rather than as a substitute. Al Fisher requested the privilege of the floor, stating that he felt that it was in order to be an amendment rather than a substitute. The Bishop ruled that it was an amendment and it was adopted. The report of the Committee on Parish Travel was adopted as amended.

Report of the Commission on Archives and History: Rev. Lawrence Lugar, substituted for the chairman, Ralph Hardee Rives, and presented the report of the Commission. He commended the Conference for their participation in the Bicentennial Celebration of the Carolina Circuit. He expressed thanks for churches that brought their banners to place them on display in the Student Union Building. Lugar displayed the copy of the Conference Historical Directory that had been provided each church and the book, *Methodism Alive in North Carolina*. He emphasized that these books which had been presented to the churches should remain with the church as a permanent record. The report of the Commission was accepted as information by the Conference. The Conference Secretary, James Coile, presented to Lugar a copy of the Minutes of the Bicentennial Conference from both the North Carolina Conference and the Western North Carolina Conference with appropriate expressions with the understanding that Lugar would preserve these Minutes and turn them over to his successors in office.

Committee on Resolutions and References: The material on pages 86-89 in *The Conference Program and Recommendations, 1976*, was reported and nonconcurrance was recommended. The question was called and nonconcurrance was approved for that report.

The Committee on Conference Entertainment: Dr. Thomas A. Collins brought the report. Collins stressed that, while we appreciate the colleges' extending themselves to host Annual Conferences, nevertheless the Committee was always willing to consider requests from churches to host the Annual Conference Session. He recognized Dr. Pearce, President of Methodist College. Pearce extended an invitation to the conference to meet at Methodist College again in 1977. The proposal of Pearce was accepted with appreciation and a standing ovation.

Report of the Committee on District Conference Records: Rev. Robert Pullman brought the report which indicated that District Conference records were in good order. (For complete text of report see Section V.) The report was accepted by the Conference.

Report of the Director of Methodist Information: John Meares gave the report and expressed appreciation for media coverage that had been provided. He particularly expressed appreciation for the coverage of this session of the Annual Conference. Meares also expressed appreciation for help in the production of the new pictorial directory of the ministers with the hope that a new directory could be produced each five years. His report was accepted. (See Section V.)

Council on Finance and Administration: Rev. Owen Fitzgerald rose to present the proposed Conference Budget to be raised January 1, 1977-December 31, 1977. Fitzgerald moved the adoption of the Budget in Section II of *The Book of Recommendations*. It was adopted.

Point of Personal Privilege: Charles McAdams read a statement in tribute to Mrs. Eda Rogers (see Memorial & Resolution, Section V). The Conference was asked to stand in silence in her memory, in honor of her service and Christian devotion. The Conference stood and after a period of silence Mr. McAdams led in prayer.

Report of the Ministers Credit Union: The report was given by Rev. Maness Mitchell. The report had already been handed out and the text appears in Section V. The Conference adopted it as a matter of information, with appreciation for the remarks of Rev. Mitchell.

Motion: The matter concerning the Native American Task Force which had lain upon the table for 24 hours was re-read by Secretary Coile. This was moved, seconded, and adopted by the Conference.

Report on Ballot: Secretary James Coile read some of the results of the voting.

Motion: Rev. Frank Lloyd moved the suspension of the Rules so that the person receiving the highest number of votes would be elected, even though there was not a clear majority.

Substitute Motion: Rev. Langill Watson proposed the following: "I move a substitute to the Lloyd motion, that the rules be suspended to vote any run-off election by a show of hands, to enable election to be by majority vote." The substitute motion by Watson passed and replaced the Lloyd motion.

Committee on Resolutions Report: Rev. Herman Winberry gave the report of the Committee concerning expressions of thanks for the conference and the hospitality of Methodist College and the cooperation of all participants. (For text see Section V.)

Motion: Rev. Randy Wall made the following motion: "I move that this Annual Conference Session refer to our Conference Council on Ministries that they study the possibility of the development of a process for the evaluation of our Annual Conference sessions, and that the Conference Council on Ministries make such a report to our Annual Conference in 1977." It was seconded and adopted.

Question: Rev. Frank Lloyd wanted to know if the wives of Cabinet members were provided housing and meals. Mercer answered the question, "Out of long precedence, 'Yes.'"

Resumption of Report on the Balloting: Secretary Coile continued the reading of the reports of the balloting.

State of the Church Address: Bishop Blackburn presented the State of the Church Address. (See Section V for text.) This distinguished message from the Episcopal leader of the Raleigh Area and President of the Conference was received by the Conference with respect and humble appreciation.

Further Report on Balloting: James Coile read results of balloting.

Moving Day: Rev. James H. Miller, Jr., moved that Thursday, June 17 be designated as moving day. It was approved.

Organizational Meeting of All Conference Agencies: Miller called for the meeting to be held Friday, June 25, at 10:00 in the morning, at St. Paul's United Methodist Church, Goldsboro.

Announcements: James Coile made announcements.

Reading of the Appointments: Bishop Blackburn concluded the Conference by calling Question 55, "Where are the preachers stationed for the ensuing year?" He distributed printed copies of the Appointments for the North Carolina Conference for the year 1976-1977 and read the list of corrections to the printed list.

Completion of Tellers' Report on Balloting: James Coile read the remainder of the results of the balloting. All the results of the balloting are reflected in the appointments to Boards and Agencies.

Nominations to be Approved: The nominations made by the Cabinet and amended by the Conference in Session to the Jurisdictional Conference were approved by the Conference in session and all the Conference Boards and Agencies as nominated by the Cabinet, amended by the Conference session, were approved and adopted for the coming quadrennium.

Motion: Secretary Coile moved that all Disciplinary Questions be declared answered by the 1976 Annual Conference as the Conference came to a close. The motion was approved by the Conference.

Closing Hymn: The closing hymn, "God Be With You Till We Meet Again," was sung.

Benediction: The benediction was given by Bishop Robert M. Blackburn, bringing to a close the 1976 North Carolina Annual Conference of The United Methodist Church.

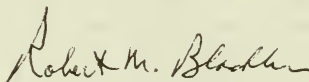

PRESIDENT



SECRETARY

Bicentennial Session

A Joint Session of the North Carolina Conference and the Western North Carolina Conference held at Cameron Indoor Stadium on Saturday, April 3, 1976, at 10:00 A.M.

Bishops Robert M. Blackburn and Earl G. Hunt, Jr., called to order a joint session of the North Carolina Conference and the Western North Carolina Conference. The two conferences met in joint session to celebrate the 200th anniversary of the United States, the 200th anniversary of the founding of the Carolina Circuit in North Carolina, and the 50th anniversary of the founding of Duke University. The call to order came after the processional of peoples representing the various segments of the two conferences. Dr. Terry L. Sanford, president of Duke University, welcomed the two conferences to Duke University and led in prayer.

Dr. Thomas A. Langford, Dean of the Divinity School at Duke University led the congregation in a litany prepared especially for this occasion.

The Reverend Robert Young, Chaplain of Duke University, explained the order of worship for the day. Reverend Young introduced two men who have helped plan the joint session-celebration: Dr. James Hull and Dr. Kirk McNeil.

Reverend Young announced that Mrs. Mary Jeanne Blackburn, wife of Bishop Blackburn had been returned to the hospital at Duke Medical Center. Prayer by the two conferences was held for her. (Editor's note: Mrs. Blackburn had surgery in 1975 for the removal of a malignant brain tumor.)

An offering was received as the Duke Chapel Choir sang "Sanctus" by Gounod. The choir was led by J. Benjamin Smith.

Mrs. Norman C. Cooper presented to Bishop Blackburn, Bishop Hunt, and Dean Langford, needlepoint portrayals of The Logo, the official symbol of this Bicentennial Celebration.



Thomas Moore sang the hymn, "How Great Thou Art." The congregation joined in the singing of the chorus.

The two bishops welcomed the Confirmation Classes that came to the Session from churches all over the two conferences. Bishop Hunt then addressed the classes and the conferences on the meaning of commitment to the Lord Jesus Christ.

Bishop Blackburn then spoke on our commemoration of our heritage, and reminded us that our heritage has not diminished.

The Bishops led the conferences in a Litany, which reminded us of the need for strength of Christ in our lives. At the end of the Litany, the

"Battle Hymn of the Republic" was sung by the conferences. The trumpets in the background made one feel that indeed the glory of the Lord had been visited upon us in our celebration.

The Surry County Bluegrass Ensemble presented a melody of hymns. One of the hymns portrayed the work of the "circuit riding preacher."

Roland Mullinix served as the narrator for the program of celebration. The program was a multi-media presentation of "The Journey," a real and symbolic journey of God's activity and man's response.

Joseph Bethea portrayed the story of God's creation of the world and of man.

The next segment dealt with the call of Abraham and the nation of Israel and the deliverance of the nation of Israel out of bondage in Egypt.

Other Biblical heroes of Israel were named: Deborah, Samuel, David, Elijah, Hosea, Jeremiah, Second Isaiah.

The coming of Christ was called "the word made flesh." The incarnation was interpreted in song and dance and the singing by the conferences of the hymn "Amen, Amen."

The history of the church was traced from the first to the eighteenth century. The roll of the saints was called as two robed figures held candles on stage.

Symbols and cathedrals of the church's traditions were used in the multi-media presentation. A banner of John Wesley on horseback was shown and explained. The life of Wesley was narrated in monologue with interpretive dance as a background. Reggie Cooke closed this section by singing "A Man Named Wesley Passed This Way."

The conferences stood and sang "O For A Thousand Tongues to Sing."

The life of Francis Asbury was narrated and portrayed. He was called "the prophet of the long road." The life of the circuit was included in the portrayal of Asbury's work. This section ended with the Bluegrass Ensemble's playing a song entitled "North Carolina, The Goodliest Land Under the Cope of Heaven."

The history of the church in America was related. The conference then recessed for a picnic lunch on the grounds. The conference stood and sang the "Doxology."

AFTERNOON SESSION:

The afternoon session began with a concert by the N.C. A. and T. State University Fellowship Gospel Chorus. The Chorus was directed by Yvonne Smith.

Reverend Robert Young made announcements.

As the members of the conferences and visitors had reentered the stadium for the afternoon session, each was given a small piece of rock. Roland Mullinix, narrator for the program, asked if all had a rock. Those who did not were then given one.

The Carolina Circuit Troupe sang "We're Marching to Zion." This segment of the presentation portrayed the Camp Meeting Scene. Gerry Van Hoy Barker accompanied the presentation on the dulcimer. A brief history of the various camp grounds across the state was narrated. Miss Barker sang "Where Will I Shelter My Sheep Tonight?"

The Carolina Circuit Troupe sang "Amazing Grace" with Lou Verna Moses as soloist. An interpretive dance accompanied the song.

Donald E. Byrne, Jr., enacted a part of the program called "No Foot of Land." He shared some of the stories of the Methodist itinerants.

The next segment of the program dealt with the divisions that have occurred in Methodism in the past two centuries. The N.C. A and T. State University Gospel Chorus sang "Look-A How Dey Done My Lord," accompanied by an interpretive dance. To emphasize the division caused by slavery, Thomas Moore and the N.C. A. and T. Chorus sang "Oh Freedom."

The emphasis that Methodism has placed on Higher Education was portrayed. The roll of the Methodist Colleges in the state was called:

Louisburg,	Pfeiffer,
Brevard,	Methodist,
Bennett,	N.C. Wesleyan, and
Greensboro,	Duke.
High Point,	

The founding of Duke University was detailed and a brief history of it was given.

Tribute was paid to the influence of Native Americans (commonly called Indians) in Methodism and North Carolina. A hymn "The Lone Wild Bird" was sung with Brenda Ferrell, soloist, and Mark Hyde did the interpretive dance.

The 1939 union was celebrated. The Carolina Circuit Troupe sang the "Hallelulah Chorus." The conferences stood.

An audio visual showing the 200 years of tragedy was shown, to remind us that all is still not well in this land. We were reminded that we are "God's people on the way." The conferences were challenged to be the church "redemptive and crucified" for all mankind. Melinda Wilkinson sang "If We Only Have Love." An audio visual presentation showed the various areas in which love is necessary if the church is to be the church.

Dean Langford of the Divinity School expressed appreciation to the committee who prepared the bicentennial celebration. Dean Langford presented Bishop Taylor and Bishop Allen.

Dean Langford explained the rock that had been given to each. The rock is the symbol of "Jesus Christ the cornerstone." It also represents the forefathers, the foundation of the church. The rock reminds us of our heritage, our today, and the future.

Bishop Blackburn and Bishop Hunt adjourned the joint session of the North Carolina and Western North Carolina Conferences.



R. Paschal Waugh
Secretary, Western North Carolina Conference

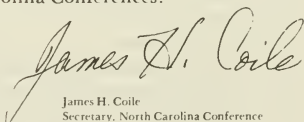

James H. Coile
Secretary, North Carolina Conference

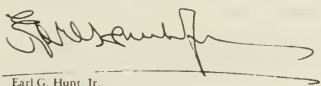

Earl G. Hunt, Jr.
President, Western North Carolina Conference

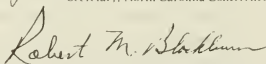

Robert M. Blackburn
President, North Carolina Conference

THE BUSINESS OF THE ANNUAL CONFERENCE—1976

The Minutes of the North Carolina Annual Conference Held in Fayetteville, North Carolina, from June 7, 1976 through June 10, 1976; Bishop Robert M. Blackburn, Presiding: Date When Organized: 1828. Number of This Session: One Hundred and Fifty-First.

Part I: Organization and General Business

1. Who are elected for the quadrennium: (Par. 661.6, 877)
Secretary: James H. Coile
Address: P.O. Box 39, Hubert, North Carolina 28539
Statistician: David D. Traynham
Address: Rt. 2, Box 196, Rockingham, North Carolina 28379
Treasurer: Charles K. McAdams
Address: Box 10955, Raleigh, North Carolina 27605
2. Is the Annual Conference incorporated? (Par. 661.6) No.
3. Bonding and auditing:
 - a) What officers handling funds of the conference have been bonded, and in what amounts? (Par. 881, 1408)
Conference Treasurer: \$100,000
Executive Director, Methodist Retirement Homes, Inc.: 50,000
Administrator, Methodist Retirement Homes: 50,000
Assistant Administrator, Methodist Retirement Homes: 50,000
Executive Secretary, Board of Missions, Inc.: 50,000
 - b) Have the books of said officers or persons been audited? (Par. 877, 1408). Yes
4. What conference councils, boards, commissions, and committees have been appointed or elected?
 - a) Councils:
Council on Finance and Administration? Yes
Council on Ministries? Yes
 - b) Boards:
Boards of Church and Society? Yes
Board of Discipleship? No
Board of Global Ministries? No
Board of Higher Education and Ministry? No
Board of Ministry? Yes
Board of Pensions? Yes
Board of Trustees of the Annual Conference? Yes
 - c) Commissions:
Commission on Archives and History? Yes
Commission on Enlistment for Church Occupations? Yes
Commission on Equitable Salaries? Yes
Commission on Religion and Race? Yes
Commission on Church Architecture? Yes
Commission on Status and Role of Women? Yes
 - d) Committees:
Other Conference committees:

District Conference Records? Yes

Conference Entertainment? Yes

Committee on Investigation? Yes

Committee to Study Travel Cost? Yes

e) Conference United Methodist Women? Yes

f) District Boards of Church Location and Building? Yes

g) District Committees on the Ministry? Yes

5. Have secretaries, treasurers, and statisticians kept their records according to the forms prescribed by the United Methodist Church? (Par. 664.4) Yes
6. What is the report of the statistician? (See report, Section V, VII).
7. What is the report of the treasurer? (See report, Section V, VI).
8. What are the reports of the district superintendents as to the status of the work within their districts? (See reports, Section V).
9. What is the schedule of equitable salaries for pastors? (Par. 892)
- | | |
|-------------------------------------------------------|--------|
| Full-Time Conference and Associate Conference Members | |
| One or more dependent children | \$9200 |
| Married | 9000 |
| Single | 8800 |
| Full-Time Lay Pastors | |
| One or more dependent children | 8600 |
| Married | 8400 |
| Single | 8200 |
| Student | |
| One or more dependent children | 7200 |
| Married | 7000 |
| Single | 6800 |
10. What amount has been apportioned to the pastoral charges within the conference to be raised for the support of the district superintendents for the ensuing year? (Par. 876) \$264,000
11. What amount has been apportioned to the pastoral charges within the conference to be raised for the support of the pensions and benefit programs of the Conference? (Par. 1260.4, 6) \$948,769
12. What are the apportionments to this conference :
- | | |
|--------------------------------------------------|---------|
| a) For the World Service Fund? | 446,170 |
| b) For the Episcopal Fund? | 76,736 |
| c) For the General Administration Fund? | 26,791 |
| d) For the Interdenominational Cooperation Fund? | 18,956 |
| e) For the Ministerial Education Fund? | 217,377 |
| f) For the Black College Fund? | 113,746 |
| g) For the Temporary General Aid Fund? | 32,035 |
13. What is the percentage division between world service and conference benevolences? World Service 77.84%; Conference Benevolences 22.16%

14. What United Methodist institutions or organizations are approved by the conference for pension responsibility? (Par. 1259.4f) None

15. Conference and District Lay Leaders: (Par. 1050)

- a) Conference Lay Leader: James R. Watkins
Address: 3625 Westridge, Circle Dr., Rocky Mount, N.C. 27801
- b) Associate Conference lay leaders: (See roster of the Division of Lay Life and Work, Section II)
- c) Who are district and associate district lay leaders? (Par. 1057)
Burlington: H.C. Mitchell
Durham: William V. McPherson
Elizabeth City: Donald C. Craft
Fayetteville: Neal Reichle
Goldsboro: William S. Marley
Greenville: H. Frank Steinbeck
New Bern: Tom Pace
Raleigh: Bruce Hargrove
Rockingham: Howard Cooper
Rocky Mount: John Ferebee
Sanford: L.M. Lutterloh
Wilmington: Dean H. Morton

16. What local churches have been:

- a) Organized: None
- b) Merged? None
- c) Discontinued or Abandoned? Fayetteville District: Lyon Memorial Church; Goldsboro District: Calypso Church; Greenville District: Macedonia Church
- d) Relocated and to What Address? None
- e) Changed Name of Church? Fayetteville District: Arran Lake to Fayetteville: Trinity; Greenville District: Chocowinity to Chocowinity: Providence (Grimesland Charge).
- f) Transferred into this conference from other United Methodist Conferences and with what membership?
 - 1) This year: None
 - 2) Previously this quadrennium? None
- g) What other changes have taken place in the list of churches? None

17. What changes have been made in district and charge lines?

District Lines:

Rockingham District:

Take Smith Chapel from the Cool Springs Charge in the Rockingham District and place with Wilmington: St. John in the Wilmington District, making a two-point charge to be called Wilmington: St. John-Smith Chapel.

Charge Lines:

Durham District:

Divide the Concord-Oak Grove Charge into two charges to be called:

- (1) Concord
- (2) Oak Grove

Rockingham District:

Take Zion from Rockingham: West and join with Trinity and Beaver Dam Churches (formerly Rockingham: Trinity Charge) and form a new charge to be known as Rockingham: Zion.

Make Rockingham: West a station charge.

Cool Springs Charge—Transfer Smith Chapel to the Wilmington District (Wilmington: St. John-Smith Chapel Charge). Cool Springs Charge shall be composed of the three remaining churches: Cool Springs, Walls Chapel, and Millers.

Rocky Mount District:

Divide the Rocky Mount: Marvin Charge, making two charges:

- (1) Rocky Mount: Marvin, a station charge
- (2) Red Oak, consisting of Red Oak and Yorks Churches

Part II: Pertaining to Ministerial Relations

18. Are all the ministerial members of the conference blameless in their life and official administration? Yes.

19. Who constitute the Conference Committee on Investigation? (Par. 1540.1)

N.L. Jones, Chairperson

Principals: J.H. White, J.K. Ormond, Fred Davis, W.A. Seawell,
W.A. Seawell, J.B. Parvin

Alternates: K.J. Wilson, Jr., T.W. Owens, K.B. Sexton

20. Who are eligible to be appointed as:

- a) Full time Lay Pastors (Par. 348.1) and what progress has each made in his studies?

Batchelor, Edward Carson	Complete
Cuthrell, Billy Boyd	Complete
Davis, Jefferson Woodrow	Complete
Etheridge, Cicero Redmon	4th year
Eubanks, David Alton	License
Everette, Glenn Bates	License
Hall, Stephen Blair	2nd year
Hanford, Gordon Talmadge	4th year
Hardison, Riley Vance	Complete
Hill, Jonathan Charles	1st year
Horne, Herbert Franklin	3rd year
Hurt, Travis Lynn	1st year
King, William Robert	Complete
Ledford, John Thomas	Complete
Lewis, Leon, Jr.	Complete
Lewis, Jerry Thomas	License
Lewis, Wallace Bradford	Complete
Matthews, Roy Lee	1st year

McLendon, James Earl	3rd year
McNair, Ester Maxwell	1st year
Price, Charles Everette, Jr.	Complete
Price, Clayton Zeno	1st year
Randall, Robert Francis	Complete
Reynolds, Foster Lee	Complete
Sanderlin, Lloyd Lexie	Complete
Scott, Harold Dennis	Complete
Smith, Charles Cooper	2nd year
Thompson, Ronald Littleton	1st year
Turnage, Roy L., Jr.	Complete
Varnum, Tracie	Complete

b) Part-Time Lay Pastors (Par. 348.2) and what progress has each made in the course of study?

Bacote, Thomas B.	License
Braswell, William E.	Complete
Bryans, Francis George	2nd year
Campbell, George William	2nd year
Crow, Johnny Lee	License
Cummings, James Floyd.	Complete
Cummings, Wilton Rendell	2nd year
Dunn, Joe Clyde.	5th year
Fairley, Robert Anthony	Complete
Gurley, Raymond Gardner	Complete
Huffman, Julian Dwight	License
Jacobs, James Lee	1st year
Jones, Linwood Sutton	1st year
Locklear, William James	4h year
Lupton, David Edward	Complete
Melvin, Billie Fallon, Jr.	2nd year
Owens, Harley McCoy	Complete
Powers, Daniel Paul	5th year
Rouse, Jere Alton.	Complete
Smith, Bobby Eugene	Complete
Spells, Leroy	Complete
Woodworth, Douglas Richard	Complete

c) Student Lay Pastors (Par. 348.3) and in what school are they enrolled?

Allred, Donald H.	Duke
Barger, Allan L.	Duke
Buie, James Claton	Southeastern
Brister, Charles	Duke
Casiday, Warren	Southeastern
Caviness, James William	Duke
Crim, Roger L.	Duke
Cummings, Simeon Dufrene	Pembroke State
Daniel, Donald O'Neil	Southeastern Com. College
Elam, Howard Alphas	U.N.C. Wilmington

Eller, Carl Mitchell	E.C.U.
Fenstermacher, Mark O.	Duke
Fisher, Arthur Gayle	N.C. Wesleyan
Frazier, William Leroy	Methodist
Free, Virgil Loren	Pfeiffer
Friend, R.E.	Duke
Fritts, Robert E.	Duke
Gardner, William Motley	Duke
Gholston, William Gunter	Pembroke
Hebel, J. Richard	Duke
Howard, James Randolph	N.C. Wesleyan
Jenkins, Alonzo C.	Duke
Jones, Bruce	Duke
Jones, Ronald Ralph	Duke
Lewis, David Corin	Duke
Moody, Purnell	Southeastern
Morrow, Floyd R.	Southeastern
McLean, David Alexander	St. Andrews
Nichols, David	Duke
Parker, John Frederick	A.T.S.
Parsons, Terry Dean	Methodist
Paxton, Roger Davidson	U.N.C. Wilmington
Reese, James Leonard	Methodist
Scholtz, Quentin	Duke
Seawell, Alvin	Southeastern
Sessoms, Lester, Jr.	Methodist
Shepard, Gary Wayne	Duke
Simmons, Michael	Duke
Sims, Phillip E.	Duke
Smith, Gary C.	N.C. Wesleyan
Stalder, D.D.	Duke
Stanley, Ronald A.	Duke
Tatum, Jimmie Ray	U.N.C. Wilmington
Tyson, Marvin Eugene	A.C.C.
Watson, David L.	Duke
Worthington, Kenneth Ray	Sandhills Com. College

21. What ministers in good standing in other Christian churches have been approved under the provisions of Par. 376.5 for service as pastors of charges? None

22. a) What lay pastors are granted pension credit on account of approved full-time service during the past year? (Par. 1259.3b
NOTE: Only pastors listed in Question 20a the previous year are eligible to receive credit under this paragraph.

Alexander, F.L.	McCall, Emmitt C.
Arno, Richard G.	McLendon, Jams Earl
Batchelor, E.C.	Marsh, George M., Jr.
Caviness, James W., Jr.	Matthews, Roy L.
Cobb, Charles H.	Morrow, Floyd R., Jr.

Cuthrell, Billy Bl.
Davis, Jefferson W.
Ethridge, C.R.
Hall, Stephen B.
Hanford, Gordon T.
Hardison, R.V.
Hill, Jonathan C.
Horne, Herbert F.
Hunnings, Henry M.
King, William R.
Lamb, W. Douglas
Ledford, John T.
Lewis, Wallace B.

Parsons, Richard E.
Price, Charles E., Jr.
Pursley, Forrest W.
Randalls, Robert F.
Rattz, Robert E.
Reynolds, Foster L.
Sanderson, Lloyd L.
Scott, Harold D.
Smith, Charles Cooper
Turnage, Roy L., Jr.
Varnum, Tracie A.

- b) What Ministers of other Christian Churches, Qualifying under the provisions of Par. 376, are granted Pension Credit on Account of fulltime service during the past year?
Roger R. Keller

23. What preachers coming from other Christian churches, have had their orders recognized?

- a) As Deacons? None
b) As elders? None

24. Who have been admitted from other Christian churches? (Par. 376-376.3)

- a) As Associate Members? None
b) As Probationary Members? None
c) As Full Connection? None

25. Who have been admitted as Associate Members? (Par. 323)

Forbes, Daniel Mercer, Jr.; Hunnings, Henry Marcus; Lamb, Waverly Douglas; Marsh, George McCrea, Jr.; McCall, Emmitt Carnelia; Rattz, Robert Eugene, Sr.

26. Who are admitted as Probationary Members?

- a) With degrees from accredited or approved colleges and credits from accredited or approved schools of theology? (Par. 327)

Altman, William Howard, Jr.; Atwood, David Randolph; Branch, Johnny Hobbs; Bryant, Terry Abbott; Carruth, Robert Kelly; Davis, Gerry Gerhard; Davis, Michael Ayers; Dickens, Jan Johnson; Estes, Gayla Greene; Estes, James Harvey; Fogleman, Leland Jan; Francis, Henry Cleveland; Hobbs, Michael Byron; Holm, Glen Alan; Jackson, Jerry Addison; Jones, James Brockway; Joyce, David Corey; Lister, Joe Davis; Moser, Rich Alton; Peele, Luther Martin; Privette, Bobby Lee; Ray, Robert Henderson; Roberts, Frederick Eugene; Salter, John Neal, Jr.; Shuler, Albert; Suggs, Douglas Lee; Von Canon, Mary Leigh; Wall, Randy Lee; Wilkinson, Scott Taylor.

- b) With degrees from colleges not accredited by the University Senate and credits from accredited or approved school of theology? (Par. 328.1) None
- c) With degrees from accredited or approved college or university, 2 years advanced study beyond requirement for Associate Membership and 2 years of service as an Associate Member? (Par. 328.2)

Burns, Weyland Sherman; Davis, Herbert Charles; Morris, Alvin Joseph

27. Who are continued as Probationary Members and what progress have they made in their ministerial studies? (Par. 329)

- a) As students in approved schools of theology?

Bogie, Edward Franklin; Boyette, Lynwood Clayton; Blanchard, George Franklin; Brooks, Rex E.; Burnside, Hobart William, Jr.; Cottingham, William Thomas, III; Dillon, Frederick Thomas; Dodson, Jerry Stephen; Doucette, Leonard Frank; Gaskins, Walter Williams; Granger, Paul David; Grigg, Henry Wayne; Hackett, Charles Martin; Hale, Michael L.; Hamm, Rodney Eugene; Harvin, David Lewis; Herndon, Ernest Thompson, Jr.; Herring, Charles Malcolm; Hinshaw, Floyd Carter, Jr.; Lee, Henry Westbrook; Morrison, Charles Kenneth; Methvin, Rayford Homer; Miller, James Michael; McKenzie, Charles Erwin; O'Keef, Robert David; Oxendine, Milford, Jr.; Peacock, John roscoe; Presnell, William Michael; Rummell, John Robert; Shannonhouse, Richard Delano; Smith, Judi Johnson; Stanfield, Edwin Douglas; Stoors, Robert B.; Tyson, Carson Stanley; Way, Vance Carlton; Willingham, Malcolm Craig; Waters, Ralph Carsten; Wilson, Kelly J., III.

- b) As graduates of approved schools of theology?

Allen, Danny Gregory; Best, Nancy Ruth; Brown, Wesley Freeland; Burgess, Charles Nathan; Cash, Michael Thomas; Couch, Paul Lee; Cox, William Fred, Jr.; Forringer, Julie Bethel; Grissom, David Ronald; Hadley, Jacob Milton, Jr.; Hendricks, Danny Lee; Huffman, vigil Bryan; Jordan, Milton E.; Merriman, David B.; Morrill, Jack M.; O'Briant, Charles Edgar; Oulton, Jo Ann Merritt; Parvis, Paul Merrill; Pollock, Charles Luther.

- c) In the advanced ministerial course of study?

Barbour, Berry Otha; Lancaster, Ecwood Colon.

28. Who are discontinued as Probationary Members? (Par. 369)

Braswell, William Edward; Evans, Early Odis, Jr.; Heath, Henry Rupert; Tripp, Bennie J.; Woodruff, Charles Edwin, Jr.; Maddry, Howard Bell

29. Who are admitted into full connection? (Par. 333)

Adams, Dennis Marion; Atchley, Robert Wayne; Barfield, Warren Clark; Byers, Leonard C., II; Clements, William Earle; Dixon, Samuel Williams, Jr.; Farmer, John Archie; Gooch, Ray Thomas; Gum, Donald Francis; Henry, Andrew Lee; Hickle, Steven Anthony; Huffman, Virgil Bryan; Langston, James Frederick; Leeland, Paul Lee; Lowry, Harvey; McCoy, Michael Ryan; Morrison, John Edward; Old, Marshall Roy; Privette, William Edward; Redmond, Robert Charles; Safley, Michael Wayne; Seate, Billy Fenton; Smith, Albert Clayton; Staton, Jesse Cloman, Jr.; Walker, Eddie Arnold; Young, Stephen Edmond; Young, Wayne Everett.

30. Who have been elected Deacons? (Par. 311, 312)

a) As Lay Pastors? (Par. 311, 312.1)

Bryans, Francis George; Campbell, George William; Cummings, Wilton Rendell; Gholston, Willie G.; Matthews, Roy L.; Melvin, Billie Fallon; Morrow, Floyd Ransome, Jr.

(b As Associate Members? (Par. 311) None

c) As Probationary Members? (Par. 311, 312.2)

Altman, William Howard, Jr.; Branch, Johnny Hobbs; Bryant, Terry Abbot; Carruth, Robert Kelly; Davis, Gerry Gerard; Davis, Michael Ayers; Estes, Gayla Greene; Estes, James Harvey; Fogleman, Leland Jan; Francis, Henry Cleveland; Hobbs, Michael byron; Holm, Glen Alan; Jackson, Jerry Addison; Jones, James Brockway; Joyce, David Corey; Lister, Joe Davis; Moser, Rich Alton; Ray, Robert Henderson; Roberts, Frederick Eugene; Salter, John Neal, Jr.; Shuler, Albert; Suggs, Douglas Lee; Von Cannon, Mary Leigh; Wall, Randy Lee; Wilkinson, Scott Taylor.

31. Who have been ordained deacons?

Altman, William Howard, Jr.; Branch, Johnny Hobbs; Bryans, Francis George; Bryant, Terry Abbott; Campbell, George William; Carruth, Robert Kelly; Cummings, Wilton Rendell; Davis, Gerry Gerard; Davis, Michael Ayers; Estes, Gayla Greene; Estes, James Harvey; Fogleman; Lelan Jan; Francis, Henry Cleveland; Hobbs, Michael Bryon; Holm, Glen Alan; Jackson, Jerry Addison; Jones, James Brockway; Joyce, David Corey; Lister, Joe Davis; Matthews, Roy L.; Melvin, Billie Fallon; Jr.; Morrow, Floyd Ransome; Moser, Rich Alton; Ray, Robert Henderson; Roberts, Frederick Eugene;

Jr.; Salter, John Neal; Shuler, Albert; Suggs, Douglas Lee; Von Canon, Mary Leigh; Wall, Randy Lee; Wilkinson, Scott Taylor.

32. Who have been elected elders? (Par. 314.2)

a) Theological graduates? (Par. 314.1)

Adams, Dennis Marion; Atchley, Robert Wayne; Barfield, Warren Clark; Byers, Leonard Cecil, II; Clements, William Earle; Dixon, Samuel Williams, Jr.; Farmer, John Archie; Gooch, Ray Thomas; Gum, Donald Francis; Henry, Andrew Lee; Hickle, Steven Anthony; Huffman, Virgil Bryan; Langston, James Frederic; Leeland, Paul Lee; McCoy, Michael Ryan; Morrison, John Edward; Old, Marshall Roy; Privette, William Edward; Redmond, Robert Charles; Safley, Michael Wayne; Seate, Billy Fenton; Smith, Albert Clayton; Staton, Jesse Cloman, Jr.; Walker, Eddie Arnold; Young, Stephen Edmond; Young, Wayne Everett.

b) Probationary Members previously Associate Members? (Par. 314.2) None

c) Probationary Members received under provisions of Par. 325.2, 1964 *Discipline*? Lowry, Harvey

33. Who have been ordained elders?

Adams, Dennis Marion; Atchley, Robert Wayne; Barfield, Warren Clark; II.; Byers, Leonard Cecil; Clements, William Earle; Jr.; Dixon, Samuel Williams; Farmer, John Archie; Gooch, Ray Thomas; Gum, Donald Francis; Henry, Andrew Lee; Hickle, Steven Anthony; Huffman, Virgil Bryan; Langston, James Frederic; Leeland, Paul Lee; Lowery, Harvey; Morrison, John Edward; McCoy, Michael Ryan; Old, Marshall Roy; Privette, William Edward; Redmond, Robert Charles; Safley, Michael Wayne; Seate, Billy Fenton; Smith, Albert Clayton; Stanton, Jesse Cloman, Jr.; Walker, Eddie Arnold; Young, Stephen Edward; Young, Wayne Everette.

34. Who have been admitted or ordained to accommodate other conferences? None

35. Who are readmitted? (Par. 372-374)

a) As Associate Members? None

b) As Probationary Members? None

c) As Members in Full Connection? Robert L. Ossman

36. What retired members have been made effective?

a) As Associate Members? None

b) As Probationary Members? None

c) As Members in Full Connection? None

37. Who have been received by transfer? (If Probationary Member or Associate Member, so indicate.)

NAME	CONFERENCE	DATE
Bergland, John K., Dr.	West Ohio	June 7, 1976
Cucare, Nicholas	West Ohio	June 7, 1976
Fox, Douglas Earl (PM)	Western New York	June 1, 1976
Levis, Susan Padgett (PM)	Western North Carolina	June 7, 1976
Mickey, Paul A.	East Ohio	June 7, 1976
Wilson, John Christian (PM)	Tennessee	June 1, 1976

38. Who have been transferred out? (If Probationary Member or Associate Members, so indicate.)

NAME	CONFERENCE	DATE
Hager, Parker Holmes	Western North Carolina	June 9, 1976
McCleery, Richard F.	Western New York	May 1, 1976
Ogburn, Richard Lynn (PM)	Western North Carolina	June 9, 1976
Ossman, Robert L.	Iowa	June 9, 1976
Ruggles, Gordon William	East Ohio	June 9, 1976

39. Who have had their conference membership terminated? (If Associate or Probationary Member, so indicate. Give date when this action became effective.)

- a) By Voluntary Location? (Par. 367.1)
Carl E. Settle, August 1, 1975
- b) By involuntary location? (Par. 367.2) None
- c) By Annual Conference Action (Par. 367.2) None
- d) By Surrender of ministerial office? (Par. 370.1)
John Baggett, June 7, 1976
J. Rodney Fulcher, June 7, 1976
- e) By withdrawal to unite with another church? (Par. 370.2)
Dewey E. Griffin
- f) By withdrawal under complaints or charges? (Par. 370.3) None
- g) By judicial procedure (expelled)? (Par. 1450) None

40. Deceased

- a) What Associate members have died during the year? None
- b) What Probationary Members have died during the year? None
- c) What Members in full connection have died during the year?

Effective:

Name	Date Of Birth	Date Of Death	Received Into Full Connection
James W. Griffis, Jr.	June 30, 1936	Oct. 14, 1975	June 1962
James R. Hailey	May 27, 1914	Dec. 21, 1975	Oct. 24, 1952

Retired:

Chancie D. Barclift	June 22, 1902	Dec. 9, 1975	Nov. 12, 1927
Harold R. Beede	June 11, 1905	Sept. 7, 1975	
Russell H. Caudill	May 8, 1901	Oct. 22, 1975	1933
John Cline	Feb. 4, 1892	June 20, 1975	1919
Daniel E. Earnhardt	Nov. 28, 1892	April 14, 1976	
Graham S. Eubank	Feb. 17, 1909	March 1, 1976	Nov. 18, 1937
W. Stanley Potter	Nov. 6, 1904	August 10, 1975	Sept. 17, 1929

d) What lay pastors have died during the year?

George M. Kelley

April 6, 1888

Dec. 12, 1975

41. Who are the supernumerary ministers and for what number of years consecutively has each held this relation? (Par. 358)

Name	Number of years
Bass, Walton N.	7
Beane, K.E.	1
French, William G. (PM)	1
Hawkins, George E. (AM)	1
Litzenberger, Charles Maynard	1
Meacham, William F.	3
Whitley, Edgar Earl	5
White, James G.	1

42. Who are granted sabbatical leave. (Par. 356) Give date when this relation became effective.)

John J. Rudin, II, June 9, 1976

43. Ministry in non-church related special appointments (without pension credit). (Par. 352.7, 392)

a) Who have been approved this year for appointment to ministry in non-church related special appointments by action of the Annual Conference?

Alexander, Gayle T.; Alexander, J.C.; Brown, Philip S.; Campbell, Dennis M.; Chandler, Daniel Ross; Cherry, Corbin Lee; Cyr, Ronald Dale; Danek, Thomas A.; Davis, C. Earl; Desrosiers, Norman A.; Jr.; Draper, Howard Dennis; Frazier, Kenneth E.; Fulcher, J. Rodney; Fulcher, Thomas O.; Jr.; Glass, J. Conrad; Glover, Murrell K.; Glover, R. Keith; Heston, Warner R.; Jr.; Hodgkin, H.H.; Jeffries, William M.; Nagel, Donald C.; Newman, William W.; Jr.; Ormond, John K.; Jr.; Peterson, J.L.; Poorman, Julian B.; Jr.; Purcell, E.G.; Reed, John E.; Sandusky, Paul A.; Scroggs, Robin J; IV; Sharpe, William G.; Shinn, Gerald H.; Starnes, James A.; Stokes, John L.; Tingle, James A.; Jr.; Waldrop, J.H.; Wegwart, Wayne G.; West, C. Ray; Wilson, A.J.; Woodcock, Eldon G.; Woodridge, Oscar B.; Worley, William E.

b) Who have previously been approved for appointment to ministry in non-church related special appointments by action of the Annual Conference? Unknown

c) Who have been returned to the itineracy from non-church related special appointments by action of the bishop and cabinet? (Par. 392) None

44. What actions have been taken concerning disabled ministers and lay pastors?

a) Who were granted disability leave since the last Annual Conference Session? (Par. 357.2) (Give effective dates and indicate

if Probationary Member or Associate Member) None

- b) Who have had their disability leave terminated since the last Conference session? (Par. 357.5) (Give effective date of terminations) None
- c) Who are granted disability leave at this session? (If Probationary Member or Associate Member, so indicate.)
Barrs, William K.; Dodson, Lewis H.; Evans, Paul W. (AM); Evans, Willie J.; Freeman, William L.; Garlington, J.E.; Gregory, W. Bryan; Jr.; Hamilton, R.C.; Lancaster, Charles H.; Parnell, Evander (AM) Rogers, Harry L.; Salmon, Frank D.; Wise, Wilford D.
- d) What lay pastors have been recommended by the joint Committee on Disability for disability benefits during the ensuing year? (To be answered by the Board of Pensions.)
Dunn, Joe Clyde

45. What members in Full connection have been retired?

- a) This Year? William Oliver Connor, Edgar Beauregarde Fisher, Horace Stanford Garris, John Thomas Greene, Russell Sage Harrison, Clarence Eugene Hix, Jr., Benjamin Frank Meacham, Clarence Poe Morris, Robert Edward Lee Moser, Jack Ward Page, Millard Whitfield Warren, Sr., Oscar Shelton Williams.
- b) Previously? Chester Andrews, H.R. Ashmore, Chancie D. Barclift, Walter C. Ball, Carroll H. Beale, Harold R. Beede, Buell E. Bingham, B.W. Blout, Clyde Steward Boggs, Daniel C. Boone, A.P. Brantley, L.C. Brothers, A.E. Brown, H.H. Cash, R.H. Caudill, M.R. Chambers, D.W. Charlton, D.A. Clarke, John M. Cline, W.B. Cotton, E.C. Crawford, B.D. Critcher, W.A. Crow, Bilbert Crutchfield, William Francis Elliott, H.L. Davis, R.G. Dawson, Joyce Virgil Early, D.E. Earnhardt, N.P. Edens, E.E. Edmond, G.S. Eubanks, F.W. Fortescue, D.L. Fouts, Matt R. Gardner, Murrell Kelso Glover, Durward T. Goodwin, R.M. Gradeless, L.M. Hall, H.L. Harris, O.L. Hathaway, Wade Hawkins, C.F. Heath, F.D. Hedden, D.D. Holt, T.B. Hough, W.M. Howard, Jr., Charles Spence Hubbard, B.T. Hurley, J.B. Hurley, C.B. Hutchinson, T.R. Jenkins, H.C. Jones, J.L. Joyce, Alton S. Lancaster, J.H. Lanning, M.W. Lawrence, A.C. Lee, P.O. Lee, Henry B. Lewis, R.H. Lewis, J.W. Lineberger, J.O. Long, D.F. Lowry, Daniel Edgar Meadows, M.R. Miller, J.F. Minnis, G. Nelson Moore, B.F. Musser, H.E. Myers, W.V. McRae, Konstanty Marcelli Najder, P.F. Newton, J.H. Parrish, P.P. Pegg, J.R. Poe, H.F. Pollock, W.S. Potter, Ralph William Pritchard, Virgil Erwin Queen, J.R. Regan, Alonzo L. Reynolds, C.W. Robbins, L.W. Ross, J.A. Russell, Leon Russell, D.M. Sharpe, E.R. Shuller, B.B. Slaughter, S.J. Starnes, Willie Stevens, J.D. Stott, I.J. Strawbridge, W.A. Tew, A.L. Thompson, D.D. Traynham, A.G. Tyson, W.N. Vaughn, R.E. Walston, T.J. Whitehead, A.M. Williams, W.C. Wilson, C.P. Womack, J.D. Young.

46. What Associate Members have been retired?

- Orville Earl Leonard
b) Previously?
Carey Houston Brigman

47. Who have been recognized as retired lay pastors?

- a) This year?
Forrest William Pursley
b) Previously?
J.T. Fisher, J.M. Carroll, O.F. Hall, James E. Mahonney, G.D.
Miller, Clyde Pearch

48. Who are appointed to attend school? (Par. 352.8)

- a) Associate Members? None
b) Probationary Members?
Carruth, Robert K., Divinity School, Duke University
Couch, Paul L., Union Theological Seminary, New York
Davis, Michael Ayers, Southeastern Seminary, Wake Forest
Doucette, Leonard F., Chandler School of Theology,
Emory University.
Estes, Gayla Greene, Divinity School, Duke University.
Estes, J. Harvey, Divinity School, Duke University; Parkwood
Fogleman, Leland Jan. Chandler School of Theology,
Emory University
Francis, Henry Cleveland, Asbury Theological Seminary
Harvin, David L., Wesley Theological Seminary, Washington,
D.C.
Hendricks, Dan Lee, Graduate School, Duke University; Dur-
ham
Jackson, Jerry A., United Theological Seminary, Dayton, Ohio
Jones, James Brockway, Wesley Theological Seminary, Washing-
ton, D.C.
Joyce, David Corey, Yale Divinity School
Miller, James M., Divinity School, Duke University; Durham
Parvis, Paul M., Oxford University, England
Shannonhouse, Richard Delano, Medical Center, Duke Univer-
sity
Shuler, Albert, Divinity School, Duke University; Durham
Suggs, Douglas Lee, Divinity School, Duke University
Wilkinson, Scott Taylor, Divinity School, Duke University
Willingham, Malcolm C., Divinity School, Duke University
Womack, LaVerne B., Jr., Candler School of Theology, Emory
University
c) Members in full connection?

- Aiken, Michael L., Chaplain Intern, N.C. Baptist Hospital,
Winston-Salem
Chandler, Daniel R., Graduate School (Masland Fellow),
Union Theological Seminary, New York

Dowdy, Melvin D., Graduate School, Duke University
 Gibson, J. Richard, Graduate School, University of North Carolina, Chapel Hill
 Wier, Frank E., Vanderbilt University

49. What is the number of:
 Pastoral Charges? 531
 Local Churches? 849
50. a) What is the number of lay pastors? 98
 b) Changes in ministerial membership. What is the number of ministers:
 Received as Associate Members? 6
 Received as Probationary Members? 32
 Received into Full Connection? 27
 Transferred In? 6
 Transferred Out? 5
 Received from other Christian Churches? 0
 Readmitted? 1
 Retired made effective? 0
 Discontinued? (Par. 369) 5
 Located? (Par. 367.1-2) 1
 Terminated? (Par. 368) 0
 Withdrawn? (Par. 370.1-2-3) 3
 Expelled? (Par. 1540) 0
 Deceased? 10

51. What is the number of Ministerial Members of the Conference?

Categories	Members In Full Connection	Probationary Members	Associate Members
Pastors and District Superintendents	330	74	37
Special Appointments Appointed to Ministries in Non-Church Related Special Appointments	76	2	0
Appointed to Attend School	42	1	0
On Sabbatical Leave	5	21	0
Disability Leave	1	0	0
Supernumerary	8	0	1
Retired	6	1	1
	116		2
Total Number Ministerial Members	584	99	41
Grand Total, All Conference Ministerial Members	724		

52. What other personal notations should be made?

53. Where shall the next Conference Session be held?
Methodist College, Fayetteville, North Carolina
54. What changes have been made in appointments since last Annual Conference Session? (Include Special Appointments and give effective dates of all changes.)

Burlington District:

Ronald R. Jones (SLP) of the Walnut Grove Charge on June 11, 1975 was appointed to the Hightower Charge, which was left to be supplied at the 1975 Annual Conference.

Rodney G. Hamm (SLP) was appointed to the Walnut Grove Charge on August 25, 1975, replacing R.R. Jones (SLP) who had been appointed to the Hightower Charge.

R. Dennis Ricks, Jr. (E) on November 12, 1975 was appointed to Graham: First Church, replacing R.C. Mooney, Jr. (E) who had been appointed to Cary: First Church on the same day, replacing James G. White.

Joseph David Lister (former Baptist minister) was appointed to the Yanceyville Charge on February 1, 1976, replacing Charles H. Hutchinson (E) who was appointed to Durham: Lakewood, replacing J.R. Oliver (E).

Durham District:

William M. Gardner (SLP) was appointed January 1, 1976 to Durham: Maybrook-Massey Charge, replacing Wayne L. Gooch (PTLP) who resigned and was discontinued as a lay pastor.

Allan L. Barger (SLP) was appointed to Durham: Bethesda, effective September 1, 1975, replacing Rodney G. Hamm (SLP), who was appointed to Walnut Grove Charge.

Elizabeth City District:

Albert N. Gore, Jr., was appointed September 1, 1975 to Moyock, which had been left to be supplied at the 1975 Annual Conference.

Fayetteville District:

On November 12, 1975 Vassar W. Jones (E) was appointed to Fayetteville: Camp Ground, replacing R. Dennis Ricks (E), who was appointed to Graham: First Church.

On November 12, 1975, J. Claude Chaffin (E) was appointed to Hope Mills, replacing R.S. Brodie (E) who moved to Weldon.

C. Ray West (E) was appointed to Wesley-Black's Chapel, effective June 15, 1975.

Goldsboro District:

Frank L. Kennedy (I.S.) was appointed to the Seven Springs Charge effective September 1, 1975, replacing Odell S. Matthis (FTLP) who was discontinued as a lay pastor.

New Bern District:

Jerry T. Lewis (I.S.) was appointed September 1, 1975 to the Harlowe-Oak Grove Charge, which had been left to be supplied at the 1975 Annual Conference.

Raleigh District:

James G. White resigned from Cary: First Church, effective October 12, 1975.

Robert C. Mooney, Jr. was appointed to Cary: First Church on November 12, 1975.

Harold M. Chrismon (E) on November 12, 1975 was appointed to Raleigh: Trinity, replacing J.C. Chaffin who was moved to Hope Mills.

On January 1, 1976 Johnie L. Joyce (RS) was released from active duty at Franklinton and was transferred to the Durham District.

Danny G. Allen (PM) was appointed to Franklinton, replacing J.L. Joyce.

Terry A. Bryant (I.S.) was appointed to the Franklin Charge on January 1, 1976, replacing Danny G. Allen.

Michael T. Cash (PM) was relieved of his work on the Middleburg Charge on November 11, 1975. Richard Brunson (I.S.) was appointed to Middleburg on November 13, 1975.

James L. McCullen (PTLP) resigned January 15, 1976 as associate at Raleigh: Hayes Barton.

John R. Peacock, Jr. (PM) left Raleigh: St. Marks as associate, effective January 31, 1976, to attend school full time.

F. Gerald Peterson resigned as Coordinator of Children's Ministry and Camping, effective April 15, 1976, to take a position as counselor with the Juvenile Court system.

John F. Baggett, III resigned as Director of Development at Louisburg College to take secular employment.

Rockingham District:

Effective September 24, 1975, Early Odis Evans, Jr. (PM) surrendered his credentials and ceased as pastor of Caledonia Charge.

William Earle Clements (PM) was appointed to Caledonia, effective December 28, 1975. Terry Parsons (I.S.) served as interim supply from October through December.

Rocky Mount District:

R. Stewart Brodie (E) was appointed to Weldon, November 16, 1975, replacing Vassar W. Jones (E), who was moved to Fayetteville: Camp Ground.

James R. Oliver (E) was appointed to Elm City, November 16, 1975, succeeding Harold M. Chrismon (E) who was transferred to Raleigh: Trinity.

Frederick E. Roberts (I.S.) was appointed to Gaston on January 1, 1976, replacing William E. Clements who was moved to Caledonia in the Rockingham District.

Sanford District:

Everett L. Rumley, Jr. (I.S.) resigned as pastor of Jones Chapel-Hickory Mountain Charge, December 31, 1975, and was discontinued as a lay pastor.

Kenneth Worthington (I.S.) was appointed January 1, 1976 to the Jones Chapel-Hickory Mountain Charge.

Wilmington District:

William A. Foye (I.S.) was appointed as Lay Speaker to Wilmington: St. John, effective August 10, 1975.

55. Where are the preachers stationed for the ensuing year? See list of appointments by district immediately following.

Certificate of Ordination

This is to certify that I, Robert M. Blackburn, one of the Bishops of The United Methodist Church at the Reeves Auditorium, Methodist College, Fayetteville, North Carolina, on August 4, 1975, did ordain as DEACONS the following:

Marsha Cannon Arno

Charles Cooper Smith

On June 7, 1976, and at the same place, I did ordain as DEACONS the following:

William Howard Altman, Jr.
Johnny Hobbs Branch
Francis George Bryans
Terry Abbott Bryant
George William Campbell
Robert Kelly Carruth
Wilton Rendell Cummings
Gerry Gerard Davis
Michael Ayers Davis
Gayla Greene Estes
James Harvey Estes
Leland Jan Fogleman
Henry Cleveland Francis
Michael Bryon Hobbs
Glen Alan Holm

Jerry Addison Jackson
James Brockway Jones
David Corey Joyce
Joe Davis Lister
Roy L. Matthews
Billie Fallon Melvin
Floyd Ransome Morrow, Jr.
Rick Alton Moser
Robert Henderson Ray
Frederick Eugene Roberts
John Neal Salter, Jr.
Albert Shuler
Douglas Lee Suggs
Mary Leigh Von Canon
Randy Lee Wall
Scott Taylor Wilkinson

On June 7, 1976, and at the same place, assisted by the District Superintendents and other elders, I did ordain as ELDERS the following:

Dennis Marion Adams
Robert Wayne Atchley
Warren Clark Barfield
Leonard Cecil Byers, II
William Earle Clements
Samuel Williams Dixon, Jr.
John Archie Farmer
Ray Thomas Gooch
Donald Francis Gum
Andrew Lee Henry
Steven Anthony Hickle
Virgil Bryan Huffman
James Frederick Langston

Paul Lee Leeland
Harvey Lowery
John Edward Morrison
Michael Ryan McCoy
Marshall Roy Old
William Edward Privette
Robert Charles Redmond
Michael Wayne Safley
Billy Fenton Seate
Albert Clayton Smith
Jesse Colman Stanton, Jr.
Eddie Arnold Walker
Stephen Edward Young
Wayne Everette Young

On August 8, 1976, and at the same place, I did ordain as DEACONS the following:

Willie E. Gholston

Roy L. Matthews

Robert M. Blackburn

ROBERT M. BLACKBURN



Associate Ministerial Members received into the N.C. Annual Conference 1976: *First row:* Bishop Robert M. Blackburn, George McCrae Marsh, Jr., Henry Marcus Hunnings, Emmit Cornelia McCall, Waverly Douglas Lamb. *Second row:* Robert Eugene Rattz, Daniel Mercer Forbes, Jr.



Elders ordained at 1976 N.C. Annual Conference: *Left to right:* Steven Anthony Hickle, Albert Clayton Smith, Dennis Marion Adams, John Edward Morrison, Michael Ryan McCoy, Paul Lee Leeland, Leonard Cecil Byers, II, Bishop Robert M. Blackburn. *Second row:* James Frederick Langston, Samuel Williams Dixon, Jr., Virgil Bryan Huffman, Marshall Roy Old, Donald Francis Gum, William Earle Clements. *Third row:* Warren Clark Barfield, Ray Thomas Gooch, Michael Wayne Safley, John Archie Farmer, Stephen Edward Young, Robert Wayne Archley, Billy Fenton Seate, William Edward Privette. *Back row:* Wayner Everette Young, Jesse Colman Stanton, Jr., Robert Charles Redmond, Harvey Lowery, Andrew Lee Henry, Eddie Arnold Walker.



Deacons ordained at the 1976 N.C. Annual Conference: *Left to right: First row:* Douglas Lee Suggs, David Corey Joyce, James Brockway Jones, Mary Leigh Von Canon, Robert Henderson Ray, Wilton Rendell Cummings, Billie Fallon Melvin, Michael Bryon Hobbs, Bishop Robert M. Blackburn. *Second row:* Jerry Addison Jackson, Leland Jan Fogleman, Henry Cleveland Francis, Rick Alton Moser, Frederick Eugene Roberts, Randy Lee Wall, Johnny Hobbs Branch, William Howard Altman, Jr. *Third row:* Francis George Bryans, Michael Ayers Davis, Gayla Greene Estes, James Harvey Estes, Scott Taylor Wilkinson, Robert Kelly Carruth. *Fourth row:* Glen Alan Holm, Joe David Lister, Gerry Gerard Davis, John Neal Salter, Jr., George William Campbell, Albert Shuler, Floyd Ransome Morrow, Jr. *Back row:* Terry Abbott Bryant.

APPOINTMENTS FOR 1976-1976

Burlington District - 46

N.W. Grant, District Superintendent - 4
3118 Truitt Drive, Burlington, N.C. 27215

Bellemont	W. Hoyt Cheek	PM	6
Bethel	David B. Merriman	PM	2
<i>Burlington:</i>			
Davis Street	Wilbur I. Jackson		1
Associate	Floyd C. Hinshaw, Jr.	PM	4
Emmanuel	Jesse V. Bone		1
Faith	Eric O. Murray		1
Front Street	G. Robert McKenzie		3
Associate	Lowell E. Adkins		3
Grace	L.J. Bridges		4
St. Paul's	Charles E. Owens		4
West Burlington	G.W. Ports, Jr.		3
Burlington Circuit	(David C. Lewis)	SLP	3
Carrboro	David L. Moe		1
Cedar Grove-Prospect	John K. Young		2
<i>Chapel Hill:</i>			
Aldersgate	W. Stan Smith		1
Amity	James L. Summey		1
Orange	David S. Clift	PM	2
University	Charles V. Bryant		3
Chestnut Ridge	(Philip E. Sims)	SLP	2
Cobb Circuit	Charles F. Eakin		2
Efland	(Carl M. Eller)	SLP	1
Eno-Palmers Grove	Jan J. Dickens	PM	2
Fairview	W. Ed Privette		2
Friendship	Eddie A. Walker		1
<i>Graham:</i>			
Christ Church-Cedar Cliff	(B.B. Cuthrell)	FTLP	1
First	R.D. Ricks, Jr.		2
Haw River	W.L. Wolfe		7
Hebron	L.A. Dillman		2
Hightowers	(Ronald R. Jones)	SLP	2
Hillsborough	H.N. Ward, Jr.		8
Leasburg-Salem	Earl G. Dulaney		3
Lebanon	(M.O. Fenstermacher)	SLP	1
Mebane	F. Belton Joyner, Jr.		3
Milton	(James C. Buie, Jr.)	SLP	1
Mt. Hermon	William A. Ruth		1
New Hope-Purley	A. Clay Smith		3
New Sharon	Charles M. Hackett	PM	2
Phillips Chapel	George A. Davis		1
Rock Creek	William M. Presnell	PM	4
St. Luke's	(B.R. Whitfield)	AM	1
Salem	Rex E. Brooks	PM	1

Saxapahaw	(Jefferson W. Davis)	FTLP	3
Shiloh	S.J. Starnes	RS	11
Sweptonville	A.B. Falls, Jr.		6
Union Grove	Jerry S. Dodson	PM	3
Walnut Grove	Rodney G. Hamm	PM	2
Whitney Cross	Billy F. Seate		2
Yanceyville	Joe D. Lister	PM	2

Durham District - 51

H.L. Watson, District Superintendent - 3
1002 West Knox Street, Durham, N.C. 27701

Allensville-Trinity	William P. McComas		1
Andrews-Soapstone	Randy L. Wall	PM	2
Bahama: Mt. Bethel	M.L. Barber		4
Banks-Grove Hill	(Quentin E. Scholtz)	SLP	1
Brooksdale-Brookland	Joseph W. Forbes		4
Butner	Bobby L. Privette	PM	2
Concord	T.G. Holtsclaw		4
Creedmoor	Ben C. Rouse		6
<i>Durham:</i>			
Aldersgate	B.F. Potter		2
Asbury	W.A. Seawell		3
Asbury Temple	(Alonzo C. Jenkins)	SLP	2
Bethany	R.V. Elliott		3
Bethesda	(Allan L. Barger)	SLP	2
Branson	(Robert E. Friend)	SLP	1
Calvary	F.I. Lloyd, Jr.		3
Carr	Ralph L. Fleming		1
Duke's Chapel	M.H. Gilbert		2
Duke Memorial	Edward F. Smith		2
Associate	R.L. Wallace		3
Epworth	W.D. Sabiston, III		1
Glendale Heights	J.L. Hood		5
Lakewood	C.H. Hutchinson		2
Maybrook-Massey	(W.M. Gardner)	SLP	2
McMannen	M.W. Warren, Jr.		2
Parkwood	Charles M. Smith		3
Pleasant Green	(W.R. Pinner)	AM	1
St. Paul	S.G. Dodson, Jr.		3
Trinity	Paul Carruth		3
Associate	Charles K. Morrison	PM	1
Wellons Village	K.J. Wilson, III	PM	3
Ellis Chapel	(Gary Shepard)	PTLP	1
Fletcher's Chapel	John W. Ruth		1
Granville Circuit	(R.L. Thompson)	FTLP	2
Granville-Vance	(Charles H. Cobb)	FTLP	4
<i>Henderson:</i>			
City Road	(Neil E. Smith)	AM	4

First	M. Dewey Tyson		4
White Memorial	(Charles Brister)	SLP	1
Lea's Chapel-Warren's Grove	Edward F. Bogie	PM	4
Mt. Sylvan	W.S. Teague		2
Mt. Tabor-Riverview	(Roger L. Crim)	SLP	1
Mt. Tirzah-Helena	(R.E. Fritts, Jr.)	SLP	3
Mt. Zion	William V. Taylor		4
Oak Grove	G.F. Blanchard	PM	1
Oxford	Thomas E. Loftis		3
Oxford Circuit	L.R. Mason, Jr.		3
Rehoboth-Harris Chapel	V.B. Huffman		6
Rougemont	E. Douglas Stanfield	PM	3
<i>Roxboro:</i>			
Ca-Vel	(Michael Simmons)	SLP	1
Grace	Charles M. Herring	PM	4
Longhurst	Paul D. Granger	PM	4
Long Memorial	Robert L. Bame		4
Stem-Bullock	(Bruce Jones)	SLP	1
Tabernacle-Marrow's Chapel	Henry N. Lovelace		10

Elizabeth City District - 35

Norwood L. Jones, District Superintendent - 3

P.O. Box 1662, Elizabeth City, N.C. 279009

Ahoskie	Nathan H. Byrd		4
Albemarle	Ray Thomas Gooch		2
Aulander	M.L. Funkhouser, Jr.		2
Chowan	(Daniel M. Forbes, Jr.)	AM	4
Creswell	(Roy L. Matthews)	FTLP	1
Currituck	Denny C. Wise		3
Edenton	E.L. Earnhardt		9
<i>Elizabeth City:</i>			
City Road	F.C. Bradshaw		6
First	J. Kern Ormond		6
Associate	Charles E. McKenzie	PM	2
Riverside	I.J. Wall, Jr.		3
Gatesville	(E.E. Bryan)	AM	2
Harrellsville	Nancy R. Best	PM	1
Hatteras	H.A. Soderberg		3
Hertford	Milton T. Mann		5
Kinnakeet	James H. Harris, Jr.		3
Kitty Hawk	W.C. Simpson, Jr.		2
Mans Harbor-Stumpy Point-			
East Lake	(John T. Ledford)	FTLP	4
Manteo	Henry A. Bizzell		4
Moyock	Albert N. Gore		2
Murfreesboro	Jack M. Hunter		1
New Hope-Woodland	T.D. Hoogerland		4
Newland-Grace	C.H. Mewborn		1

North Gates	(H.L. Martin)	AM	5
Ocracoke	James E. Creech		4
Pasquotank	(G.M. Marsh, Jr.)	AM	3
Perkins	(Charles C. Smith)	FTLP	3
Perquimans	(H.D. Scott)	FTLP	3
Pilmoor Memorial	Judi J. Smith	PM	1
Plymouth	Julian W. Scott		4
South Camden	To Be Supplied		
South Mills	(Earl F. Matoy)	AM	1
Tyrrell	Fred F. Dillon	PM	1
Union-Newbegun	To Be Supplied		
Wanchese	Roy O. Burgess		4
Windsor	Paul B. Scott		4

Fayetteville District - 46

James H. Miller, Jr., District Superintendent - 4
1911 Raeford Road, Fayetteville, N.C. 28305

Angier	Grady L. Kinley		1
<i>Clinton:</i>			
First	B.H. Wilson, III		3
Grace	R. Bruce Pate		6
Clinton Circuit	H.W. Burnside, Jr.	PM	1
Coats	W.H. Altman, Jr.	PM	1
Coharie Mission	(James L. Jacobs)	PTLP	4
Cotton	(Earl D. Martin)	PTLP	1
Cumberland	W.J. Martin		2
Dunn: Divine Street	Robert F. McKee		4
Erwin	W.E. Barber		2
<i>Fayetteville:</i>			
Calvary	(Lester Sessoms, Jr.)	SLP	2
Camp Ground	Vassar W. Jones		2
Christ	J.K. Bostick		2
Culbreth Memorial	Billy F. Lee		3
Gardners	Sam H. Brown		1
Haymount	Paul G. Bunn		2
Hay Street	Vernon C. Tyson		3
Associate	J. Milton Hadley, Jr.	PM	1
John Wesley	David R. Dunlap		2
Johnson Memorial	J.R. Lancaster		11
Person Street	(R.M. Smithson)	AM	5
St. Andrews	C.D. Myers		2
St. Matthews	Robert S. Pullman		3
Salem	L.E. Lugar		3
Trinity	(Charles R. Pittmann)	PTLP	3
Victory	John D. Mitchell		4
Wesley Heights	W.T. Cottingham, III	PM	1
Goshen-Keener	J.J. Grimes		1
Hope Mills	J.C. Chaffin		2

Hopewell-Mt. Moriah	Richard C. Vaughan		3
Kipling-Cokesbury	(Berry O. Barbour)	PM	5
Leslie	(Amos L. Laine)	PTLP	2
Lillington	Robert F. Bundy		1
Linden: Parkers Grove	(John L. Crow)	PTLP	1
Mamers	David R. McKay		1
Marvin	(W.L. Frazier)	SLP	1
Newton Grove	J.C. Staton, Jr.		2
<i>Raeform:</i>			
First	Kelly J. Wilson, Jr.		3
Hoke	To Be Supplied		
Roseboro	R.R. Blankenhorn		6
Salemburg	(Stephen B. Hall)	FTLP	2
South River	(E.C. McCall)	AM	3
Spring Hill	H.M. Wilkinson		4
Spring Lake	A.C. Edens, Jr.		10
Stedman	J. David Jones		2
Tabor	To be Supplied		
Wesley-Black's Chapel	C. Ray West		2

Goldsboro District - 44

J. Paul Edwards, District Superintendent - 3
617 Banks Avenue, Goldsboro, N.C. 27530

Benson	John H. Crum		4
Beston	(Jere A. Rouse)	PTLP	14
Bethel-Rones	(Leon E. Hill)	AM	4
Brogden-Falling Creek	Henry G. Jinnette		1
Browning-Smith	P.C. Yelverton		3
Corinth-Antioch	Steven A. Hickle		2
Eureka-Yelverton	(G.R. Massey)	AM	7
Faison	(David Eubanks)	FTLP	1
Four Oaks	(J.B. Helms, Jr.)	AM	1
Fremont	Jack M. Benfield		1
Garris Chapel	C. McGee Creech		8
<i>Goldsboro:</i>			
Airboro	(W.H. Farmer)	AM	8
Daniels	W.R. Crowder		4
New Hope	J. Lloyd Spencer		1
Pine Forest	(J.W. Hicks, Jr.)	AM	4
Providence	Sam L. Wood		1
St. John	(Thomas Bacote)	PTLP	4
St. Luke	M. Randall Baker		3
St. Paul	W.J. Neese		2
Associate	David R. Grissom	PM	1
Salem	(R.L. Turnage, Jr.)	FTLP	3
Institute	James L. Hobbs		2
Jerusalem-Bethel	Ralph C. Waters	PM	1
Kenansville Parish	J.C. Stokes, Jr.		1

Kenly-Buckhorn	F.J. Duplissey		5
LaGrange	W.S. Davenport		6
Magnolia	George C. Smith		3
Micro-Fellowship	B.R. McCullen		6
Mt. Olive: First	John T. Maides		2
Pikeville-Mt. Carmel	C. Graham Nickens		1
Pine Level	W.S. Burns	PM	2
Princeton	John M. Roberts		2
Rose Hill	John H. White		3
Saulston-Jefferson	James E. Sutton		3
<i>Selma:</i>			
Brietz	(R.G. Gurley)	PTLP	5
Edgerton	R.M. Poulk		4
Seven Springs	To be Supplied		
<i>Smithfield:</i>			
Asbury	To be Supplied		
Centenary	Robert L. Nicks		2
Whitley	Lawrence A. Green		2
Trinity	Chester D. Brown		2
Turkey-Friendship	(J.H. Bryant)	AM	1
Wallace	J.E. Sponenberg		1
Warsaw	Amos H. Stone		3
Wayne Circuit	(Leon Lewis, Jr.)	FTLP	12

Greenville District - 40

R.T. Commander, District Superintendent - 2
101 Martinsborough Road, Greenville, N.C. 27834

Aurora	Philip W. Keel		1
Ayden	Travis W. Owen		2
Bath	Daniel C. Boone	RS	3
Belhaven: Trinity	J.B. Speight		1
Bell Arthur	(H.M. Hunnings)	AM	2
Bethel	E.J. Bedsworth		4
Farmville	Clyde H. Dunn		1
<i>Greenville:</i>			
Holy Trinity	J. Sam McMillan		3
Jarvis Memorial	James H. Bailey		3
Associate	John A. Farmer		3
St. James	F.R. Randolph		3
Grifton	Don Lee Harris		1
Grimesland	(Eugene Tyson)	SLP	2
Hobgood	Howard B. Harrell		1
Hookerton	Irving E. Cook		1
Jamesville	(L.L. Sanderlin)	FTLP	2
<i>Kinston:</i>			
Queen Street	Kermit L. Braswell		2
Associate	Glen A. Holm	PM	2
St. Mark-Woodington	To be Supplied		

Westminster	L.T. Wilson		2
Kinston Circuit	(John D. Long)	AM	4
Lane's Chapel	(Daniel P. Powers)	PTLP	4
Mattamuskeet	James F. Langston		2
Maury-Mt. Herman	Clarence L. Warren		2
Monk-Walstonburg	(Donald Coleman)		1
Noble's Chapel	(D.R. Wookworth)	PTLP	12
Pink Hill	W.T. Clarke		4
Rainbow	D.M. Tyson		3
Robersonville	C.R. Hollowell		1
Salem	J.G. Lupton		1
Snow Hill: Calvary	R.E. Thompson		2
Stantonsburg	(W. Nelson Fulford)	AM	3
Stokes	(James R. Howard, IV)	SLP	2
Swan Quarter	(R.F. Randalls)	FTLP	5
Vanceboro	H.L. Tenney		2
Vanceboro Circuit	Carson S. Tyson	PM	3
<i>Washington:</i>			
Asbury	(Jonathan C. Hill)	FTLP	3
First	F. Odell Walker		3
Washington Circuit	(George B. Eubanks)	AM	2
Webb	(Francis G. Bryans)	PTLP	3
Wesley	(H.M. Owens)	PTLP	4
Williamston	W.M. Ellis		6

New Bern District - 40

H.F. Leatherman, District Superintendent - 4

P.O. Box 2425, New Bern, N.C. 28560

Asbury-Dover	H.G. Quigley		1
Atlantic	(E.F. Seymour)	AM	4
Beaufort: Ann Street	Douglas L. Byrd		2
Beech Grove	C.T. Wilson		8
Belgrade-Tabernacle	Stephen E. Young		3
Bridgeton	(George W. Campbell)	PTLP	1
Cedar Island	(Glenn B. Everett)	FTLP	1
Core Creek	Vance A. Lewis		2
Harkers Island	(Wallace B. Lewis)	FTLP	6
Harlowe-Oak Grove	(Jerry T. Lewis)	FTLP	2
<i>Havelock:</i>			
Cherry Point	(Richard C. Hill)	AM	2
First	John D. Aycock		2
Hubert	James H. Coile		1
<i>Jacksonville:</i>			
Northwoods	John W. Hobbs		4
Trinity	J.B. Parvin		2
Associate	Marshall R. Old		2
Marshallberg-Smyrna	Andrew L. Henry		2
Maysville	W.W. Wells, Jr.		2
Midway-Bethlehem	(C.R. Etheridge)	FTLP	2

<i>Morehead City:</i>			
First	James C.P. Brown		2
Franklin Memorial	H.F. Crawley		3
St. Peter's	Susan P. Levis	PM	2
<i>New Bern:</i>			
Centenary	E.R. Porter		4
Garber	R.H. Jordan		4
Riverside	J. Edward Morrison		2
Trinity	Walter C. Felman		3
Newport: St. James	H.L. McLaurin		1
Oriental	(D.E. Lupton)	PTLP	4
Pamlico Parish	Jesse C. Staton		1
Associate	E. P. Armstrong		1
Associate	(Bobby E. Smith)	PTLP	4
Pollocksville	Robert C. Redmond		2
Richlands	Clingman C. Capps		4
Richlands Circuit	(Dwight Huffman)	PTLP	1
Riverdale	(B. Fallon Melvin)	PTLP	1
Salter Path	(F.L. Reynolds)	FTLP	12
Shady Grove	Ronald D. Cyr		1
Sneads Ferry	Sam W. Dixon, Jr.		2
Straits-North River	(C.I. Umstead)	AM	4
Swansboro	Robert F. Moore		2
Trenton	To be Supplied		
Verona	(Herbert F. Horne)	FTLP	4
Williston-Sea Level-Stacy	(W. Douglas Lamb)	AM	3

Raleigh District - 50

W.B. Petteway, District Superintendent - 2
P.O. Box 10955, Raleigh, N.C. 27605

Apex	Howard M. McLamb		2
Bethlehem-Shady Grove	John R. Peacock, Jr.	PM	1
<i>Cary:</i>			
First	R.C. Mooney		2
White Plains	J. Thomas Smith		2
Clayton	Jerry T. Smith		1
Ebenezer	C.O. Wiggins		3
Franklin	Terry A. Bryant	PM	2
Franklinton	Danny G. Allen	PM	2
<i>Garner:</i>			
First	George W. Johnson		1
St. Andrews	W.E. Tisdale		1
Gillburg	(Donald H. Allred)	SLP	3
Hollands	John C. Andrews		2
Jerusalem-Zion	(J. Richard Hebel)	SLP	1
Knightdale	(Richard F. Lewis)	AM	3
Louisburg	H.A. Phillips, Jr.		3
Louisburg Circuit	Michael L. Hale	PM	2

Macon	(Floyd R. Morrow)	SLP	2
Middleburg	To be Supplied		
Mt. Carmel	W.W. Gaskins, Jr.	PM	2
Mt. Zion	W.M. Jeffries		2
Norlina	C.N. Burgess	PM	1
Plank Chapel	James A. Williams		2
<i>Raleigh:</i>			
Benson Memorial	Brian G. Gentle		4
Cokesbury	Preston C. Jones		3
Edenton Street	Wallace H. Kirby		3
Associate	Fred Falls, Jr.		3
Associate	M.O. Stephenson		4
Fairmont	Rufus H. Stark		2
Hayes Barton	F. Owen Fitzgerald		2
Associate	Wesley F. Brown	PM	1
Highland	Jack L. Hunter		5
Associate	Neil H. Thompson		3
Jenkins Memorial	John T. Smith		6
Layden Memorial	H.T. Ferguson		6
Longview	C. Clyde Tucker		6
Macedonia	J.C. Loy		4
Millbrook	A.D. Byrd, Jr.		3
North Raleigh	H.S. Huggins, III		5
Pleasant Grove	Bruce D. Taylor		4
St. James	Lester P. Jackson		3
St. Marks	J. Malloy Owen, III		13
Trinity	H.M. Chrismon		2
Wesley Memorial	W.C. Spencer, Jr.		4
Westover	K.B. Sexton		2
Wilson Temple	T.V. Carter		5
Wynnewood Park	Douglas E. Fox	PM	1
Trinity (Franklin Co.)	Lynwood C. Boyette	PM	3
Union Chapel	R.H. Methvin	PM	1
Vance	Michael R. McCoy		2
Wake Forest-Youngsville	C.L. Pollock	PM	3
Warren	(D.D. Stalder)	SLP	5
Warrenton: Wesley Memorial	Wayne E. Young		5
Wendell	Samuel S. Moore		1
Zebulon	N.B. Hill, Jr.		2

Rockingham District - 46

Clyde G. McCarver, District Superintendent - 2

P.O. Box 629, Rockingham, N.C. 28379

Bethesda	William F. Cox	PM	1
Caledonia	William E. Clements		2
Collins Chapel-Philadelphus	(W.J. Locklear)	PTLP	6
Cool Springs	(Purnell Moody)	SLP	2
Associate	W.F. Elliott	RS	4
Cordova	(Luther V. Wesley)	AM	4

Ellerbe	Wayne E. Thomas		1
Fairmont: Trinity	Robert M. Drew		4
<i>Hamlet:</i>			
Fellowship	Brooks Patten		3
First	T.M. Faggart		2
St. Peter	J.F. Sawyer		3
Laurel Hill	H. Robert Warren		1
<i>Laurinburg:</i>			
Central	Jack M. Morrill	PM	1
First	S.D. McMillan, Jr.		5
Galilee	S.L. Townsend		12
St. Luke	James C. Lee		1
<i>Lumberton:</i>			
Asbury-Pineview	Nicholas T. Cucare		1
Branch Street-Ashpole	(T.R. Brady, Jr.)	SLP	2
Chestnut Street	H.S. Winberry		1
Mt. Olive	(J.F. Cummings)	PTLP	4
Lumberton Circuit	(J. Earl McLendon)	FTLP	1
<i>Maxton:</i>			
St. George-Piney Grove	O.M. Graham		12
St. Paul	(F.W. Fraley)	AM	1
Norman	(Donnie G. Davis)	AM	4
Parkton	John W. Wenberg, Jr.		1
Pembroke: First-Calvary	Jerry J. Juren		5
Pembroke Circuit	(R.A. Fairley)	PTLP	4
Philadelphia	(W.G. Gholston)	SLP	3
Pleasant Grove	(S. Dufrene Cummings)	SLP	2
Prospect	Harvey Lowry		4
Associate	(Wilton R. Cummings)	PTLP	3
<i>Red Springs:</i>			
Rhyne Memorial	J.H. Shiver		4
Trinity	Kermit R. Wheeler		1
Roberdel	(R.R. Knowles)	AM	2
<i>Rockingham:</i>			
East	Gladys L. Williford		1
First	A.P. Hill, Jr.		2
Glenwood	W. Carson Lewis		6
Pee Dee	Robert J. Rudd		2
West	Lee A. Phillips		9
Zion	Michael T. Cash	PM	1
Associate	(J. Leonard Reese)	SLP	1
<i>Rowland:</i>			
First	Al J. Morris	PM	1
Cedar Grove-Salem.	(E.M. McNair)	FTLP	4
St. John-Gibson	H.T. Pickett		2
St. Pauls	Clarence Garner		1
Sandy Plains	Milford Oxendine, Jr.	PM	1
Sneads Grove	Robert W. Atchley		1
Tabernacle	(D.A. McLean, Jr.)	SLP	1
Wagram	(Emma Ruth McLean)	PTLP	3

Rocky Mount District - 47

John M. Cline, District Superintendent - 3
3621 Sheffield Drive, Rocky Mount, NC 27801

Bailey	John E. Williams		2
Battleboro	John R. Rummell	PM	2
Bethesda	To be Supplied		
Calvary	Johnny H. Branch	PM	3
Conway	W.M. Wells, Jr.		2
Elm City	James R. Oliver		2
Enfield	Carlton F. Hirschi		1
Evansdale-Black Creek	Wade A. Mullikin		1
Gaston	Frederick E. Roberts	PM	2
Halifax	(Charles M. Rector)	AM	2
Hawkins-Tabor	(Ralph M. Hill)	AM	1
Hornes	To be Supplied		
Littleton	J. Neal Salter, Jr.	PM	2
Lucama-Sims	(Warren Casiday)	SLP	1
Milwaukeee	Daniel D. Bowman		5
Mount Pleasant	H.L. Harrell		1
Mount Zion	Dan E. Meadows	RS	2
Nash	Robert B. Storrs, Jr.	PM	4
Nashville	J. Donald Phillips		4
Northampton	H. Worth Pearce		1
Pinetops-Conetoe	H. Charles Davis	PM	4
Red Oak	Rick A. Moser	PM	1
Rich Square	Michael B. Hobbs	PM	2
Roanoke	J.A. Noseworthy		4
<i>Roanoke Rapids:</i>			
First	Thomas A. Collins		2
Associate	Dennis M. Adams		2
Rosemary	Billy M. Carden		3
<i>Rocky Mount:</i>			
Clark Street	Lionel C. Swink		1
Englewood	Ralph I. Epps		3
First	Christian White		3
Associate	Robert C. Flynn		3
Marvin	To be Supplied		
St. Paul	C. Wade Goldston		6
Associate	Cecil W. Robbins	RS	1
Sandy Cross	M.E. Sluder-Jordan	PM	1
Scotland Neck	G. Paul Phillips		4
Seaboard	To be Supplied		
Smith	Don P. Lee		1
Spring-Garysburg	To be Supplied		
Spring Hope	John E. Harwood, Jr.		4
<i>Tarboro:</i>			
Hart	To be Supplied		
St. James	Caswell E. Shaw		4

Temperance Hall-McKendree	(A.G. Fisher, Jr.)	SLP	2
Weldon	R. Stewart Brodie		2
West Halifax	Gerry G. Davis	PM	2
Whitakers	Vance C. Way	PM	2
<i>Wilson:</i>			
First	B.L. Davidson		2
Associate	Linwood E. Blackburn		5
West Nash	Pearce H. Layfield		5
Winstead	Robert W. Morgan		4
Woodland	Henry Wayne Grigg	PM	2

Sanford District - 44

James H. McCallum, District Superintendent - 5
905 Spring Lane, Sanford, N.C. 27330

Aberdeen	L.R. Sparrow		1
Asbury-Bethlehem	Robert D. O'Keef	PM	3
Biscoe	James W. Hamilton		3
Bonlee	Robert H. Ray	PM	2
Broadway	James M. Short		2
Bynum	(Gary C. Smith)	SLP	1
Candor	A.M. Cameron		2
Carthage	D.D. Jessee		1
Center	(J.W. Caviness, Jr.)	SLP	1
Chatham-Zion	Mary L. Von Canon	PM	1
Fuquay-Varina	W.A. Wentz, Jr.		1
Glendon	(John G. Olive)	AM	1
Goldston	E. Russell Stott		3
Holly Springs	(David L. Watson)	SLP	2
Jones Chapel-Hickory Mountain	(K.R. Worthington)	SLP	2
Lemon Springs	Joe C. Shore		1
Love Joy-Macedonia	(R.V. Hardison, Jr.)	FTLP	3
Merritts-Ebenezer	(David Nichols)	SLP	2
Moncure	E. Thompson Herndon, Jr.	PM	4
Morris Chapel	(Ronald A. Stanley)	SLP	2
Mt. Gilead: First	A.W. Winstead		1
Mt. Pleasant-Grove-Chapel	J. Chris Wilson	PM	1
Pekin	(V.L. Free)	SLP	2
Pinebluff	L.C. Bisette		2
Piney Grove-Hickory Grove	(Gordon T. Hanford)	FTLP	4
Pittsboro	M.L. DeHart		3
Pittsboro Circuit	A.L. Wesley		4
Pleasant Hill	C.W. Wooten		2
Poplar Springs-Trinity	(Alvin Seawell)	SLP	1
Robbins	O.W. Watson		3
Sandhills	(Travis L. Hurt)	FTLP	1
<i>Sanford:</i>			
Jonesboro	W. Everette Eason		4
Associate	(W.E. Braswell)	PTLP	1

St. Luke	R.W. Ponder		7
Associate	E.M. Gunter		4
Sanford Circuit	(Leroy Spells)	PTLP	9
<i>Siler City:</i>			
First	W.C. Teachey		2
West End	David R. Atwood	PM	2
Silk Hope	Clarence E. O'Briant	PM	4
Smyrna	(Bobby H. Lamb)	AM	4
Southern Pines	John S. Paschal		3
Star	Leonard E. Mayo		4
Troy: Trinity	W.W. Sherman, Jr.		3
Troy Circuit	David M. Lewis		1
Vass	J.C. Parker		2
West End	John E. Wood		1

Wilmington District - 42

James A. Auman, District Superintendent - 2
2201 Lynnwood Drive, Wilmington, N.C. 28401

Bethel-Lebanon	(Clayton Z. Price)	FTLP	1
Bladen	R.A. MacLean		1
Bolivia	(Howard A. Elam)	SLP	2
Bolton-Shiloh	(Robert E. Rattz)	AM	1
Burgaw	Argel H. Payne		2
Carolina Beach	Thomas R. McKay		4
Carver's Creek	(Johnnie S. Huggins)	AM	3
Chadbourn-Evergreen	Allen Richardson		9
Clarkton-Bluefield	Thomas H. House		2
Dublin	Henry W. Lee	PM	7
Elizabethtown	H. Fred Davis		17
Fair Bluff-Cerro Gordo	(L. Graham Royall)	AM	3
Garland	(William R. King)	FTLP	1
Hallsboro	C.B. Hicks		1
Hampstead	(Charles E. Price, Jr.)	FTLP	5
Harrells	Gordon E. Allen, Jr.		2
Lake Waccamaw	Everett J. France		1
Ocean View	P.D. Midgett, III		2
Old Dock	Clyde B. Cheezem		2
Riegelwood	(Roger D. Paxton)	SLP	2
Rocky Point	(E.C. Batchelor)	FTLP	2
Scott's Hill	Ben F. Musser	RS	6
Shallotte: Camp	J. Sidney Epperson		6
Shallotte Circuit	(Tracie Varnum)	FTLP	9
Southport	J. Earl Richardson		4
Tabor City	Bobby P. Tyson		3
Town Creek	(Jimmie Ray Tatum)	SLP	1
Wesley's Chapel	E.C. Lancaster	PM	4
Whiteville	Paul W. Boone		3
Whiteville Circuit	James A. Starnes		3

Wilmington:

Devon Park	John H. Parrish	RS	5
Epworth	(Thomas M. Mason)	RLP	4
Fifth Avenue	R. Leon Crossno		3
Grace	E.M. Thompson, Jr.		2
Oleander	C. Reginald Johnson		3
Pine Valley	Lovell R. Aills		2
St. John-Smith Chapel	To be Supplied		
Sunset Park	R. Norman Knight		1
Trinity	Sidney G. Boone		4
Wesley Memorial	Charles E. Sparks		3
Associate	W. Clark Barfield		2
Wrightsboro	L.M. Peele, Jr.	PM	5
Wrightsville Beach	G. Lloyd Edge		6

Special Appointments

() Indicates District to Which Related

I. *Methodist Related*

- Baldridge, Robert L. (RA) – Coordinator, Leadership Development and Adult Work, Conference Council on Ministries; Raleigh: Highland CC
- Barrett, Troy J. (DU) – Assistant Administrator, The Methodist Retirement Home of Durham; Durham: Duke Memorial CC
- Bergland, John K. (DU) – Associate Professor, Divinity School, Duke University; Durham: Trinity CC
- Bradley, David G. (DU) – Professor, Department of Religion, Duke University; Durham: Duke Memorial CC
- Browning, Paul C. (NB) – Administrator, Wesley Manor, Ocean City, NJ; Morehead City: First CC
- Cameron, Hugh H. (RA) – Coordinator, Children's Ministry and Camping, Conference Council on Ministries;
- Carson, W. Eric (FA) – Director, Fayetteville Urban Ministries; Fayetteville: Hay Street CC
- Chandler, George AP. (FA) – Professor, Columbia College; Fayetteville: Hay Street CC
- Coble, Joseph F. (DU) – Executive Director, The Methodist Retirement Homes, Inc.; Durham: Epworth CC
- Cox, Richard Lewis (DU) – Dean of Students, Duke University; Durham: Trinity CC
- Crotwell, Helen Gray (DU) – Associate Minister to Duke University; Durham: Trinity CC
- Cummings, Simeon F. (RA) – Coordinator, Outreach Ministries, Conference Council on Ministries; Raleigh: Jenkins Memorial CC
- Cushman, Robert E. (DU) – Professor, Divinity School, Duke University; Durham: Trinity CC
- Dunn, Truman Lee [PM] (DU) – Office of Missionary Personnel, Board of Global Ministries, New York; Durham: Duke Memorial CC

- Fisher, Albert F. (DU) – Assistant Director, The Duke Endowment; Durham: Epworth CC
- Gattis, William H. (RA) – Coordinator, Youth Ministry and Social Concerns, Conference Council on Ministries; Raleigh: Benson Memorial CC
- Goldfinch, A.E., Jr. (RA) – Teacher, Colegio Metodista, San Jose, Costa Rica; Raleigh: Jenkins Memorial CC
- Grill, C. Franklin (RA) – Coordinator of Resources, Conference Council on Ministries; Raleigh: Hayes Barton CC
- Gum, Donald F. (BU) – Director of Student Affairs, Greensboro College; Bethel CC
- Ingram, O. Kelly (DU) – Professor, Divinity School, Duke University; Durham: Trinity CC
- Johnson, Robert L. (BU) – Staff, National Institute for Campus Ministries; Chapel Hill: University CC
- Jones, Barney L. (DU) – Professor, Department of Religion, Duke University; Durham: Duke Memorial CC
- Juren, Jerry J. (RO) – Director of Campus Ministry, Pembroke State University; Pembroke: First-Calvary CC
- King, A. Kimsey (DU) – Administrator, The Methodist Retirement Home of Durham; Durham: Epworth CC
- Knott, T. Garland (FA) – Chaplain and Professor, Methodist College; Fayetteville: Hay Street CC
- Leeland, Paul L. (DU) – Chaplains Service, Medical Center, Duke University; Durham: Trinity CC
- Little, Brooks B. (DU) – Director, The Upper Room Devotional Library, Chapel, and Museum; Durham: Bethany CC
- Lowdermilk, William P. (FA) – Assistant to the President, Methodist College; Fayetteville: Hay Street CC
- Lowry, Doctor F. (RO) – Director, Church Extension, Indian Community; Pembroke: First-Calvary CC
- Mangum, Robert L. (RO) – Director, Robeson County Church and Community Center; Sandy Plains CC
- Mann, William J. (RA) – Campus Minister, North Carolina State University; Raleigh: Fairmont CC
- Mercer, Charles H. (RA) – Director, Conference Council on Ministries; Raleigh: Benson Memorial CC
- Mickey, Paul A. (DU) – Associate Professor, Divinity School, Duke University; Durham: Trinity CC
- Mitchell, C. Maness (RA) – Managing Director, Methodist Ministers Credit Union; Raleigh: Westover CC
- Moore, Jack W. (RM) – Professor, North Carolina Wesleyan College; Rocky Mount: First CC
- McDonald, Walter N. (RA) – Professor, Louisburg College; Louisburg CC
- Osborn, Robert T. (DU) – Professor, Department of Religion, Duke University; Durham: Duke Memorial CC
- Oulton, Jo-Ann Merritt [PM] (WI) – Maternity Leave; Wilmington: Grace CC

- Plyler, L.P. (FA) — Professor, Methodist College; Fayetteville: St. Andrews CC
- Pope, T. Arnold (FA) — Professor, Methodist College; Fayetteville: Hay Street CC
- Richey, Russell E. (DU) — Assistant Professor, Theological School, Drew University; Durham: Trinity CC
- Ricketts, Mac L. (RA) — Professor, Louisburg College; Louisburg CC
- Robinson, Charles K. (DU) — Associate Professor, Divinity School, Duke University; Durham: Asbury Temple CC
- Safley, Michael W. (RA) — Minister to Campus Life, The Methodist Home for Children; Raleigh: Edenton Street CC
- Shoaf, E. Clifford (DU) — Director of Field Education, Divinity School, Duke University; Durham: Duke Memorial CC
- Simonton, C. All (RO) — Editor, North Carolina Christian Advocate, Lumberton: Chestnut Street CC
- Stafford, Sidney E. (RA) — Chaplain and Professor, Louisburg College; Louisburg CC
- Steinmetz, David C. (DU) — Associate Professor, Divinity School, Duke University; Durham: Trintiy CC
- Tyson, Tommy (BU) — Approved Evangelist; Carrboro CC
- Vereen, LaFon C. (RO) — Administrator, The Methodist Retirement Home of Lumberton; Lumberton: Chestnut Street CC
- Vick, T. Marvin, Jr. (RA) — Administrator, The Methodist Home for Children; Raleigh: Jenkins Memorial CC
- Warren, James H. (GR) — Professor, Scarritt College; Greenville: Jarvis Memorial CC
- Warren, James I., Jr. (RA) — Academic Dean, Scarrit Collegte; Raleigh: St. James CC
- Weaver, Walter P. (FA) — Professor, Florida Southern College; Fayetteville: Hay Street CC
- Womack, Samuel J., Jr. (FA) — Academic Dean, Methodist Col-
Fayetteville: Haymount CC
- Yow, Thomas S., III (FA) — Director of Admissions, Methodist College; Fayetteville: Haymount CC

II *Missionaries and Deaconesses*

- Ballance, Bernice (FA) — Deaconess, Church and Community Worker, Harnett County; Lillington CC
- Ballance, Ethelynde (FA) — Deaconess, Director of Christian Education; Raeford: First CC
- Cameron, Mary C. (RO) — Deaconess, Robeson County Church and Community Center; Sandy Plains CC
- Garrison, J.W. (RA) — Missionary to Brazil; Raleigh: Edenton Street CC
- Megill, George C. (GO) — Missionary to Brazil; Goldsboro: St. Luke CC
- Purkey, Betty (RO) — Church and Community Worker, Robeson County Church and Community Center; Sandy Plains CC
- Stone, Denver (DU) — Missionary to Malaysia; Durham: Asbury Temple CC

III. *Chaplains Institutional, Military, VA Hospital*

- Aitken, P. Wesley (DU) - Chaplain, Medical Center, Duke University; Durham: Duke Memorial CC
- Beeson, Gilbert W., Jr. (RO) - Chaplain, U.S. Air Force; Pembroke: First-Calvary CC
- Black, Bobby C. (DU) - Chaplain, U.S. Air Force; Durham: Aldersgate CC
- Blue, John R. (DU) - Chaplain, VA Hospital; Mt. Sylvan CC
- Bryan, James L. (WI) - Chaplain, U.S. Army; Wilmington: Trinity CC
- Caudill, Charles C. (SA) - Chaplain, U.S. Air Force; Fuquay-Varina CC
- Cottingham, John G. (SA) - Chaplain U.S. Army; Goldston CC
- Daniels, Franklin D. (RA) - Chaplain, U.S. Army; Raleigh: Edenton St. CC
- Frazier, Kenneth E. (RA) - Chaplain, St. Elizabeths Hospital, Washington, DC; Raleigh: Wilson Temple CC
- Gillespie, S.T. (FA) - Chaplain, U.S. Army; Fayetteville: John Wesley CC
- Harris, Robert G., Jr. (DU) - Chaplain, VA Center; Durham: Parkwood CC
- Jernigan, Julius O. (RM) - Chaplain, VA Hospital; Spring Hope CC
- Maness, Tracy A. (FA) - Chaplain, U.S. Army; Fayetteville: Hay Street CC
- Moorman, Julian P. (RA) - Chaplain, N.C. Department of Corrections; Raleigh: Benson Memorial CC
- Murphy, Miles, Jr. (RO) - Chaplain, VA Hospital; Red Springs: Rhyne Memorial CC
- Pearsall, John S. (WI) - Chaplain, VA Hospital; Rocky Point CC
- Rickards, James P. (RA) - Chaplain, U.S. Air Force; Raleigh: Edenton Street CC
- Starnes, William B. (BU) - Chaplain, U.S. Army; Shiloh CC
- Wilson, A.J. III (RA) - Director of Pastoral Services, Moccasin Bend Psychiatric Hospital, Chattanooga, TN; Raleigh: Edenton Street CC

IV. *Non-Methodist Related*

- Alexander, Gayle T. (BU) - Clinical Chaplain, Alamance-Caswell Mental Health Center; Burlington: Front Street CC
- Alexander, J.C., Jr. (BU) - Assistant Professor, Western Carolina University; Chapel Hill: Aldersgate CC
- Brogan, Wesley G. (RA) - Principal, C.D. McIver School, Greensboro; Raleigh: Edenton Street CC
- Brown, Philip S. (SA) - Executive Director, Episcopal Home for the Ageing, Southern Pines; Southern Pines CC
- Byers, Leonard C., II (BU) - Chaplain, Cleveland Memorial Hospital, Shelby; St. Luke's CC
- Campbell, Dennis M. (DU) - Assistant Professor, Chairman Department of Religion and Chaplain, Converse College; Durham: Trinity CC

Cherry, Corbin Lee (EC) – Chaplain to NISA; Hertford: First CC

Danek, Thomas A. (SA) – Administrator for Juvenile Division, Administrative Office of the Courts; Pittsboro CC

Daniel, David E. (RA) – Dean of Instruction, Isothermal Community College, Spindale, NC; Louisburg CC

Davis, C. Earl (GO) – Alcohol and Drug Consultant, Department of Human Resources, Georgia; Goldsboro: Providence CC

Derosiers, Norman A. (DU) – Superintendent, Alcoholic Rehabilitation Center, Butner; Durham: Duke Memorial CC

Draper, Howard Dennis, Jr. (RM) – Alcoholism Coordinator, Halifax County Mental Health Center; Roanoke Rapids: First CC

Forringer, Julie B. [PM] (DU) – Caseworker, Durham Family Counseling Service; Durham: McMannen CC

Fulcher, Thomas O. (GR) – Associate Dean, Lenoir Community College; Kinston: Queen Street CC

Glass, J. Conrad, Jr. (RA) – Assistant Professor, North Carolina State University; Raleigh: St. James CC

Glover, R. Keith (RA) – Director, Evaluation Clinic, State Health Department, Concord; Raleigh: North Raleigh CC

Gore, Albert N., Jr. (EC) – Alcoholism Program Coordinator, Albemarle Mental Health Center; Moyock CC

Heston, Warner R., Jr. (RM) – Director of Continuing Education, Wilson County Technical Institute; Wilson: First CC

Hodgin, H.H., Jr. (BU) – Administrative Assistant to Dean of Instruction, Rockingham Community College; Mt. Hermon CC

Johnson, Harvey B. (BU) – Administrator and Chaplain, Moravian Home, Inc., Winston-Salem; Graham: First CC

Miller, Dan L. (NB) – Chaplains Service, Memorial Hospital System, Houston, TX; Jacksonville: Trinity CC

Nagel, Donald C. (RA) – Assistant Professor, University of North Carolina at Asheville; Cary: First CC

Newman, William W. (RA) – Staff, Migrant and Seasonal Farmworkers Association, Inc.; Apex CC

Ormond, John K., Jr. (RA) – Ministry In and To Society; Raleigh: Edenton Street CC

Peterson, F. Gerald (GR) – Juvenile Court Intake Counselor; Greenville: Holy Trinity CC

Peterson, J.L., Jr. (GR) – Professor, Georgia State University, Atlanta, GA; Vanceboro CC

Purcell, E.G., Jr. (GO) – Associate Professor, Atlantic Christian College; Pikeville-Mt. Carmel CC

Reed, John E. (DU) – Associate Professor, College of the Ozarks; Durham: Maybrook-Massey CC

Sandusky, Paul A. [PM] (FA) – Alcoholism counselor, Cumberland Mental Health Center; Fayetteville: Hay Street CC

Scroggs, Robin J. (RA) – Professor, Chicago Theological Seminary; Raleigh: Hayes Barton CC

Sharpe, William G., IV (BU) – Coordinator of Student Activities, Elon College; Burlington: Grace CC

Shinn, Gerald H. (DU) – Associate Professor, University of North

Carolina at Wilmington; Durham: Asbury CC
 Snypes, James G. (GR) — Chaplain, Prokop Industries, Inc., Houston, TX; Kinston: St. Mark-Woodington CC
 Starnes, James A. — Professor, Southeastern Community College; Whiteville Ct. CC
 Stokes, John L., III (WI) — Director of Special Programs, University of North Carolina at Wilmington; Wilmington: Wesley Memorial CC
 Thompson, Leo C. (DU) — Director, Professional Services, Carolina Counseling Center, Inc.; Durham: Trinity CC
 Tingle, James A. (NB) — Ministry In and To Society; New Bern: Garber CC
 Waggoner, James M. (RA) — Chaplain, Yager Southeastern Distributors' Association, Charlotte; Raleigh: Edenton Street CC
 Waldrop, J.H., Jr. (GR) — Nursing Home Superintendent, Charlotte; Greenville: Jarvis Memorial CC
 Wegwart, Wayne G. (BU) — Director of Retreat, "A Place Apart", Lexington: Burlington: Grace CC
 West, C. Ray (FA) — Counselor, Lee-Harnett Mental Health Center; Wesley-Black's Chapel CC
 Woodcock, Eldon G. (DU) — Professor, Nyack College, Nyack, NY; Durham: Carr CC
 Woodridge, Oscar B. (RA) — Coordinator of Religious Affairs, North Carolina State University; Raleigh: Highland CC
 Worley, William E. (SA) — Professor, St. Petersburg Junior College, Clearwater, FL; Goldston CC

V. *Sabbatical Leave*

Rudin, John H., II (DU) — Durham: Trinity CC

VI. *Disability Leave*

Barrs, William K. (DU) — Durham: Lakewood CC
 Dodson, Lewis H. (SA) — Center CC
 Dunn, Joe Clyde [PTLP] (WI) — Lake Waccamaw CC
 Evans, Paul W. [AM] (RM) — Rocky Mount: St. Paul CC
 Evans, Willie J. (EC) — Harrellsville CC
 Freeman, William L. (DU) — Durham: Lakewood CC
 Garlington, J.E. (FA) — Clinton: First CC
 Gregory, W. Bryan (RM) — Roanoke Circuit CC
 Hamilton, R.C., Jr. (FA) — Fayetteville: Haymount CC
 Lancaster, Charles H. (DU) — Durham: Duke Memorial CC
 Parnell, Evander [AM] (RO) — Lumberton: Asbury-Pineview CC
 Rogers, Harry L. (RA) — Raleigh: Macedonia CC
 Salmon, Frank D. (WI) — Shallotte: Camp CC
 Wise, Wilford D. (NB) — Newport: St. James CC

VII. *Supernumerary*

Bass, Walton N. (DU) — Durham: Lakewood CC
 Beane, Kenneth E. (FA) — Fayetteville: Hay Street CC
 French, William G. [PM] (GO) — Goldsboro: St. Paul CC

Hawkins, George E. [AM] (SA) – Smyrna CC
Litzenberger, Charles M. (FA) – Fayetteville: Hay Street CC
Meacham, William F. (RO) – Ellerbe CC
White, James G. (RA) – Apex CC
Whitley, E.E. (EC) – Pasquotank CC

VIII. *Appointed to Attend School*

Burlington District

Gibson, J. Richard – Graduate School, University of North Carolina at Chapel Hill; Chapel Hill: University CC
Wier, Frank E. – Vanderbilt University; Burlington: St. Paul CC
Willingham, Malcolm C [PM] – Divinity School, Duke University; Graham: Christ Church-Cedar Cliff CC
Davis, Michael Ayers [PM] – Southeastern Seminary, Wake Forest;

Durham District

Carruth, Robert K. [PM] – Divinity School, Duke University; Durham: Trinity CC
Chandler, Daniel R. – Graduate School (Masland Fellow), Union Theological Seminary, NY; Durham: Asbury CC
Couch, Paul L. [PM] – Union Theological Seminary, NY; Durham: Trinity CC
Doucette, Leonard F. [PM] – Candler School of Theology, Emory University; Durham: Lakewood CC
Dowdy, Melvin D. – Graduate School, Duke University; Roxboro: Long Memorial CC
Estes, Gayla Greene [PM] – Divinity School, Duke University; Durham: Parkwood CC
Estes, J. Harvey [PM] – Divinity School, Duke University; Durham: Parkwood CC
Hendricks, Dan Lee [PM] – Graduate School, Duke University; Durham: Duke Memorial CC
Miller, James M. [PM] – Divinity School, Duke University; Durham: McMannen CC
Shuler, Albert [PM] – Divinity School, Duke University; Durham: Asbury Temple CC

Fayetteville District

Francis, Henry Cleveland [PM] – Asbury Theological Seminary; Fayetteville: Hay Street CC
Suggs, Douglas Lee [PM] – Divinity School, Duke University; Fayetteville: Hay Street CC
Wilkinson, Scott Taylor [PM] – Divinity School, Duke University; Spring Hill CC

Goldsboro District

Aiken, Michael L. – Chaplain Intern, N.C. Baptist Hospital, Winston-Salem; Goldsboro: St. Paul CC

New Bern District

Jones, James Brockway [PM]—Wesley Theological Seminary, Washington, DC; Jacksonville: Northwoods CC
Joyce, David Corey [PM]—Yale Divinity School; Swansboro CC

Raleigh District

Parvis, Paul M. [PM]—Oxford University, England; Raleigh: Hayes Barton CC

Rockingham District

Harvin, David L. [PM]—Wesley Theological Seminary, Washington, DC; Laurinburg: St. Luke CC
Jackson, Jerry A. [PM]—United Theological Seminary, Dayton, OH; Lumberton: Chestnut Street CC

Rocky Mount District

Shannonhouse, Richard Delano [PM]—Medical Center, Duke University; Mt. Zion CC

Sanford District

Fogleman, Leland Jan [PM]—Candler School of Theology, Emory University; Aberdeen CC
Womack, LaVerne B., Jr. [PM]—Candler School of Theology, Emory University; Carthage CC

IX. *Retired*

Burlington District

Chester J. Andrews, Allen P. Brantley, Edgar B. Fisher, W.M. Howard, Jr., C.S. Hubbard, J.H. Lanning, M.W. Lawrence, J.F. Minnis, R.E.L. Moser, P.F. Newton, S.J. Starnes, J.D. Stott, T.J. Whitehead.

Durham District

M.R. Chambers, D.A. Clarke, E.C. Crawford, Leon M. Hall, D.D. Holt, Johnie L. Joyce, W.V. McRae, H.E. Myers, John R. Poe, V.E. Queen, D.M. Sharpe, B.B. Slaughter, W.A. Tew, A.M. Williams, J.D. Young.

Elizabeth City District

E.E. Edmond, Durward T. Goodwin, C.B. Hutcherson, E.R. Meekins.

Fayetteville District

N.P. Edens, C. Freeman Heath, P.O. Lee, M.W. Maness, M.R. Miller, J.R. Regan, A.G. Tyson.

Goldsboro District

D.W. Charlton, Horace S. Garris, R.S. Harrison, C.E. Hix, Jr., A.S. Lancaster, W.R. Stevens, R.E. Walston.

Greenville District

D.C. Boone, A.E. Brown, F.W. Fortescue, Murrell K. Glover, R.M. Gradeless, H.F. Pollock, O.S. Williams.

New Bern District

C.H. Brigman [AM], H.H. Cash, R.G. Dawson, D.L. Fouts, A.D. Leon Gray, C.P. Morris.

Raleigh District

G.W. Blount, L.C. Brothers, B.D. Critcher, G.W. Crutchfield, J.T. Fisher [RLP], Matt. R. Gardner, H.L. Harris, O.L. Hathaway, F.D. Hedden, J.B. Hurley, H.C. Jones, H.B. Lewis, J.W. Lineberger, Sr., J.O. Long, G. Nelson Moore, C.P. Pearce [RLP], R.W. Pritchard, A.L. Reynolds, C.W. Robbins, Leon W. Ross, Leon Russell, M.W. Warren, W.C. Wilson.

Rockingham District

J.V. Early, W.F. Elliott, T.B. Hough, B.T. Hurley, A.C. Lee, Ralph H. Lewis, D.F. Lowry, B.F. Meacham, J.W. Page, J.P. Pegg, Forrest W. Pursley [RLP], I.J. Strawbridge, D.D. Traynham.

Rocky Mount District

H.R. Ashmore, B.E. Bingham, C.R. Breedin, Jr., H.L. Davis, John T. Greene, Wade Hawkins, T.R. Jenkins, Dan E. Meadows, E.H. Measamer.

Sanford District

W.C. Ball, C.H. Beale, W.B. Cotton, W.A. Crow, O.E. Leonard [AM], W.L. Maness, Konstanty Naider, J.A. Russell, A.L. Thompson, W.N. Vaughn, C.P. Womack.

Wilmington District

Clyde S. Boggs, Leon M. Brock [RLP], James M. Carroll [RLP], W.O. Connor, George D. Miller [RLP], Ben F. Musser, John H. Parrish, Edgar R. Shuller.

SALARIES OF MINISTERS IN SPECIAL APPOINTMENTS

Salaries paid ministers in 1975 serving in the following connectional or special appointments. These are appointments with pension credit on the North Carolina Conference.

Director, Conference Council on Ministries	\$16,330
Coordinator of Leadership Development and Adult Ministries	13,200
Coordinator of Youth Ministries and Social Concerns	11,200
Coordinator of Children's Ministry and Camping	11,200
Coordinator of Outreach Ministries	13,000
Coordinator of Resources	11,500
Exec. Director, Methodist Retirement Home	17,401
Administrator, Methodist Retirement Homes, Durham	14,670
Administrator, Methodist Home for Children	16,332
Chaplain, Methodist Home for Children (7 months)	5,250
Director, Camp Don-Lee; Pamlico Parrish Associate	12,400
Managing Director, Methodist Ministers Credit Union	10,000
Director, Robeson County Church and Community Center	12,400

SECTION IV

IN MEMORIAM

SEC IV

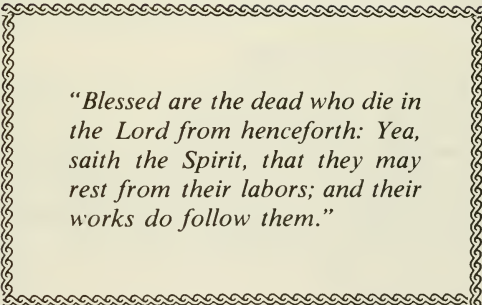

“Blessed are the dead who die in the Lord from henceforth: Yea, saith the Spirit, that they may rest from their labors; and their works do follow them.”

In Memoriam

1975-1976

What ministers have died during the year

<i>John Cline</i>	<i>June 20, 1975</i>
<i>W. Stanley Potter</i>	<i>August 10, 1975</i>
<i>Harold R. Beede</i>	<i>September 7, 1975</i>
<i>James W. Griffis, Jr.</i>	<i>October 14, 1975</i>
<i>Russell H. Caudill</i>	<i>October 22, 1975</i>
<i>Chancie D. Barclift</i>	<i>December 9, 1975</i>
<i>George M. Kelley</i>	<i>December 12, 1975</i>
<i>James R. Hailey</i>	<i>December 21, 1975</i>
<i>Graham S. Eubank</i>	<i>March 1, 1976</i>
<i>Daniel E. Earnhardt</i>	<i>April 14, 1976</i>

What ministers' wives have died during the year

<i>Mrs. Georgia Culbreth</i>	<i>January 28, 1975</i>
<i>Mrs. Pearl Griffin Petty</i>	<i>August 1, 1975</i>
<i>Mrs. Katie Bizzell Bundy</i>	<i>September 21, 1975</i>
<i>Mrs. Willie Mae Gannaway</i>	<i>October 13, 1975</i>
<i>Mrs. Nellie Faison O'Briant</i>	<i>December 30, 1975</i>
<i>Mrs. Addie Jessie Dixon Ridaught</i>	<i>May 5, 1976</i>
<i>Mrs. Lallah McCoy Brown Watts</i>	<i>May 27, 1976</i>
<i>Mrs. Rebecca Kimbrough Hall</i>	<i>June 6, 1976</i>

DECEASED ROLL OF MINISTERIAL MEMBERS — 1837-1971

"Fellow labourers whose names are written in the Book of Life"—ST. PAUL.

Name	Year and Place of Birth	Year and Place Joined Conference	Year and Place of Death	Place of Burial
B. R. Newcombe	Virginia	1834 Raleigh, N. C.	1837 Florida	
Robert E. Watkins	Virginia	1837 Virginia	1838 Raleigh, N. C.	
W. S. Johnson	Virginia	1838 Virginia	1841 Wake County, N. C.	Washington, N. C.
J. W. Jackson	Virginia	1836 Virginia	1843 Washington, N. C.	
Chappel Featherston				
Henry Speck	Virginia	1839 Salisbury, N. C.	1844 Lexington, N. C.	Boydton, Va.
John T. Brane	New Bern, N. C.	1838 North Carolina	1845 Washington, N. C.	New Bern, N. C.
William W. Turner	Virginia	1839 Virginia	1846 Virginia	
William Compton	England	1839 Virginia	1847 Oxford, N. C.	Granville County, N. C.
James W. Jeter	Virginia	1841 Virginia	1847 North Carolina	
Thomas R. Brame	Virginia	1820 Virginia	1848 Granville County, N. C.	
John A. Miller	Virginia	1827 Virginia	1850 North Carolina	Wilmington, N. C.
Thomas S. Cassidy	Virginia	1846 North Carolina	1850 North Carolina	Raleigh, N. C.
Alsa H. Tucker	North Carolina	1839 Salisbury, N. C.	1850 Wake County, N. C.	
John Rich	Davie County, N. C.	1840 New Bern, N. C.	1851 Davidson County, N. C.	
James L. Nicholson	Iredell County, N. C.	1834 Raleigh, N. C.	1853 Duplin County, N. C.	Duplin County, N. C.
John W. Wilson	Chatham County, N. C.	1825 Chatham County, N. C.	1852 Chapel Hill, N. C.	Chatham County, N. C.
Sidney D. Bumpas	Person County, N. C.	1837 Greensboro, N. C.	1851 Salisbury, N. C.	Greensboro, N. C.
Herzokiah G. Leigh	Perquimans County, N. C.	1818 Virginia	1853 Virginia	Boydton, Va.
E. E. Freeman	Granville County, N. C.	1843 Halifax C. H., Va.	1854 Whitnell, Va.	Whitnell, Va.
Joseph Goodman	Fluvanna County, Va.	1828 Virginia	1856 Virginia	Halifax, Va.
James M. Westbrook	North Carolina	1851 North Carolina	1856 Guilford County, N. C.	Greensboro, N. C.
J. W. Parks	Surry County, N. C.	1846 North Carolina	1856 Beaufort, N. C.	Beaufort, N. C.
William W. Nesbitt	Catawba County, N. C.	1840 North Carolina	1856 Patrick County, Va.	
Malcomb L. Douglass	Richmond County, N. C.	1853 North Carolina	1856 Greensboro, N. C.	Greensboro, N. C.
James Purvis	Bertie County, N. C.	1851 New Bern, N. C.	1857 Wilkesboro, N. C.	Wilkesboro, N. C.
Thomas Jones	North Carolina	1802 New Bern, N. C.	1857 Davidson County, N. C.	Davidson County, N. C.
Arthur F. Harris	Montgomery Co., N. C.	1852 Louisville, N. C.	1857 Thomasville, N. C.	Thomasville, N. C.
James Patterson			1858 Iredell County, N. C.	Iredell County, N. C.
William I. Langdon	Beaufort, N. C.	1848 North Carolina	1859 Lincolnton, N. C.	Lincolnton, N. C.
Alexander Gattis	Orange County, N. C.	1846 Orange County, N. C.	1859 Orange County, N. C.	Orange County, N. C.
William Anderson	Virginia	1825 Virginia	1859 Caswell County, N. C.	Near Pelham, N. C.
James H. Brent	Rockingham Co., N. C.	1850 Warrington, N. C.	1859 New Bern, N. C.	New Bern, N. C.
J. L. Newby	Pasquotank Co., N. C.	1855 North Carolina	1862 Fayetteville, N. C.	Fayetteville, N. C.
Benjamin F. Guthrie	Chatham County, N. C.	1858 New Bern, N. C.	1862 Virginia	Chatham County, N. C.
John M. Gunn	Iredell County, N. C.	1818 North Carolina	1862 North Carolina	Statesville, N. C.
Thompson Garrard	Orange County, N. C.	1818 Virginia	1863 North Carolina	Johnston County, N. C.
John C. Brent	Rockingham Co., N. C.	1858 New Bern, N. C.	1863 Columbus County, N. C.	Whiteville, N. C.
R. C. Maynard	Virginia	1837 Petersburg, Va.	1863 Granville County, N. C.	Granville County, N. C.
Medicus H. Hight	Franklin County, N. C.	1855 North Carolina	1863 North Carolina	Kittrell, N. C.

ROLL OF DECEASED MINISTERIAL MEMBERS—Continued

Name	Year and Place of Birth	Year and Place Joined Conference	Year and Place of Death	Place of Burial
David W. Doub	1816 North Carolina	1843 Halifax C. H., Va.	1864 Iredell County, N. C.	Stokes County, N. C.
John W. Timin	1817 Orange County, N. C.	1841 Raleigh, N. C.	1865 Pittsboro, N. C.	Pittsboro, N. C.
Joshua Bethel	Virginia	1828 Virginia	1865 Greensboro, N. C.	Greensboro, N. C.
David B. Nicholson	1809 Iredell County, N. C.	1831 New Bern, N. C.	1866 Magnolia, N. C.	Duplin County, N. C.
W. A. Smith	1834 Wake County, N. C.	1860 Salisbury, N. C.	1867 Wake County, N. C.	Wake County, N. C.
William A. Wheeler	1837 Darlington, S. C.	1858 New Bern, N. C.	1869 Leasburg, N. C.	Leasburg, N. C.
John R. McIntosh	1799 Isle of Skye, Scotland	Mississippi	1869 Cumberland Co., N. C.	Cumberland Co., N. C.
Peter Doub	1796 Stokes County, N. C.	Norfolk, Va.	1869 Greensboro, N. C.	Greensboro, N. C.
Jerry H. Robbins	1829 Randolph County, N. C.	North Carolina	1869 Clinton, N. C.	Clinton, N. C.
George W. Deems	1794 Baltimore, Md.	1835 Baltimore, Md.	1870 Baltimore, Md.	Baltimore, Md.
W. G. Tuttle	1846 North Carolina	1868 Abbeville, S. C.	1870 Caldwell County, N. C.	Near Lenoir, N. C.
George C. Byrum	1841 Chatham County, N. C.	1867 Wilmington, N. C.	1871 Guilford County, N. C.	Chatham County, N. C.
James Reid	1795 Caswell County, N. C.	1815 Virginia	1872 Greensboro, N. C.	Louisburg, N. C.
William Holmes	1798 Virginia	1824 Virginia	1873 Henderson, N. C.	Henderson, N. C.
Alfred Norman	1804 Washington, N. C.	1828 Raleigh, N. C.	1872 Caswell County, N. C.	Caswell County, N. C.
William Barringer	1816 Cabarrus County, N. C.	1844 Columbia, S. C.	1873 Greensboro, N. C.	Greensboro, N. C.
Numa F. Reid	1825 Rockingham Co., N. C.	1851 Salisbury, N. C.	1873 Wentworth, N. C.	Wentworth, N. C.
Charles E. Laud	1833 Spartanburg, S. C.	1858 Columbia, S. C.	1874 Monroe, N. C.	Monroe, N. C.
William F. Clegg	1827 Chatham County, N. C.	1852 Louisburg, N. C.	1875 Chatham County, N. C.	Chatham County, N. C.
E. W. Thompson	1833 Kershaw, S. C.	1854 South Carolina	1877 Morgantown, N. C.	Morgantown, N. C.
T. P. England	1845 McDowell County, N. C.	1869 Cheraw, S. C.	1878 Cleveland County, N. C.	Shelby, N. C.
W. D. Meacham	1833 Richmond County, N. C.	1855 Wilmington, N. C.	1878 Davidson County, N. C.	Near Linwood, N. C.
I. P. Moore	1818 Person County, N. C.	1852 Raleigh, N. C.	1878 Halifax County, N. C.	Warrington, N. C.
D. C. Johnson	1825 Randolph County, N. C.	1853 Raleigh, N. C.	1878 Randolph County, N. C.	Trinity, N. C.
W. M. D. Moore	South Carolina	1829 South Carolina	1879 North Carolina	Southport, N. C.
John Jones	1810 Beaufort, N. C.	1850 North Carolina	1879 Beaufort, N. C.	Beaufort, N. C.
L. H. Hill	1823 Randolph County, N. C.	1853 Raleigh, N. C.	1880 Sladesville, N. C.	Sladesville, N. C.
William D. Lee	1833 Union, S. C.	1869 Cheraw, S. C.	1880 Shelby, N. C.	Shelby, N. C.
Ira T. Wyche	1816 Virginia	1838 Greensboro, N. C.	1880 LaGrange, N. C.	Goldsboro, N. C.
A. A. Boshamer	1847 Gaswell County, N. C.	1870 Greensboro, N. C.	1881 Raleigh, N. C.	Wadesboro, N. C.
I. S. Erwin	1829 Clarendon, S. C.	1852 South Carolina	1881 Kings Mountain, N. C.	Kings Mountain, N. C.
R. M. Brown	1831 Charlotte, N. C.	1870 North Carolina	1881 Randolph County, N. C.	Randolph County, N. C.
Joseph F. Arrington	1809 North Carolina	1879 Wilson, N. C.	1881 Beaufort, N. C.	Beaufort, N. C.
William Closs	Virginia	1833 Petersburg, Va.	1882 Enfield, N. C.	Henderson, N. C.
Bennett T. Blake	1800 Virginia	1824 Virginia	1882 Wake County, N. C.	Oak Grove, N. C.
Braxton Craven	1822 Randolph County, N. C.	1857 Goldsboro, N. C.	1882 Trinity College, N. C.	Trinity, N. C.
Thomas A. Coon	1842 Alexander County, N. C.	1872 Fayetteville, N. C.	1882 Mocksville, N. C.	Mocksville, N. C.
William M. Jordan	1813 Virginia	1833 Petersburg, Va.	1882 Roxboro, N. C.	Roxboro, N. C.
Samuel B. Dozier	1822 Camden County, N. C.	1852 Camden County, N. C.	1882 Lenoir County, N. C.	Chocowinity, N. C.
J. R. Finley	1810 Baltimore, Md.	1810 Baltimore, Md.	1882 Warren County, N. C.	Warren County, N. C.
Jeremiah Johnson	1811 Iredell County, N. C.	1840 Mocksville, N. C.	1883 Pantego, N. C.	Pantego, N. C.
Edward Schuiken	1811 Wilmington, N. C.	1881 Durham, N. C.	1883 Wilmington, N. C.	Wilmington, N. C.
Lemon Shell	1819 Brunswick County, Va.	1844 Pittsboro, N. C.	1883 Pineville, N. C.	Raleigh, N. C.
Oscar J. Brent	1829 Rockingham Co., N. C.	1855 Wilmington, N. C.	1883 Wadesboro, N. C.	Wadesboro, N. C.
James B. Alford	1813 Wayne County, N. C.	1832 Wayne County, N. C.	1883 Randolph County, N. C.	Randolph County, N. C.

ROLL OF DECEASED MINISTERIAL MEMBERS—Continued

Name	Year and Place of Birth	Year and Place Joined Conference	Year and Place of Death	Place of Burial
Hiram P. Cole	1843 Moore County, N. C.	1866 Fayetteville, N. C.	1883 Concord, N. C.	Carthage, N. C.
Charles C. Dodson	1832 Patrick County, Va.	1863 Greensboro, N. C.	1884 Winston, N. C.	Winston, N. C.
Jesse H. Quinn	1841 Virginia	1871 Charlotte, N. C.	1884 Rockingham, N. C.	Rockingham, N. C.
John W. Lewis	1808 Randolph County, N. C.	1833 Petersburg, Va.	1885 Thomasville, N. C.	Thomasville, N. C.
Robert F. Bibb	Nelson County, Va.	1836 Virginia	1885 Trinity, N. C.	Trinity, N. C.
Henry Gray	1800 Williamson, N. C.	1838 Greensboro, N. C.	1885 Durham County, N. C.	Durham County, N. C.
John W. Floyd	1852 Granville County, N. C.	1845 Washington, N. C.	1885 Boone, N. C.	Booneville, N. C.
Charles H. Phillips	1814 Moore County, N. C.	1846 Warenton, N. C.	1885 Randolph County, N. C.	Randolph County, N. C.
John N. Andrews	1826 Wayne County, N. C.	1854 Pittsboro, N. C.	1885 Halifax County, N. C.	Goldshoro, N. C.
Baxter C. Phillips	1841 Moore County, N. C.	1867 Wilmington, N. C.	1885 Durham, N. C.	Durham, N. C.
Lemuel H. Gibbons	1844 Lenoir County, N. C.	1870 Greensboro, N. C.	1885 Chatham County, N. C.	Jonesboro, N. C.
William I. Hull	1854 Cabarrus County, N. C.	1879 Wilson, N. C.	1885 Kings Mountain, N. C.	King's Mountain, N. C.
James Mahoney	1812 Sumter County, S. C.	1869 New Bern, N. C.	1885 Goldshoro, N. C.	Durham, N. C.
William H. Watkins	1847 Richmond County, N. C.	1873 Goldshoro, N. C.	1886 Stanly County, N. C.	Albemarle, N. C.
Thomas A. Stone	1853 Pittsylvania Co., Va.	1879 Wilson, N. C.	1887 Rowan County, N. C.	Mocksville, N. C.
Christie A. Gault	1850 Lincoln County, N. C.	1873 Goldshoro, N. C.	1887 Taylorsville, N. C.	Plateau, N. C.
Henry H. Gibbons	1818 Greene County, N. C.	1850 Warenton, N. C.	1887 Mount Olive, N. C.	Faison, N. C.
Lingurn S. Burkhead	1824 Davidson County, N. C.	1849 Oxford, N. C.	1887 Fayetteville, N. C.	Raleigh, N. C.
Thomas S. Hoyle	1811 Maryland	1837 Baltimore, Md.	1888 Rockingham Co., N. C.	Mt. Shion, N. C.
Daniel May	1822 Anson County, N. C.	1850 Wadesboro, N. C.	1888 Lumberton, N. C.	Lumberton, N. C.
Nathan H. D. Wilson	1822 Guilford County, N. C.	1843 Halifax, Va.	1888 Franklinton, N. C.	Greensboro, N. C.
Thomas S. Campbell	1810 Amherst County, Va.	1821 New Bern, N. C.	1888 Lexington, N. C.	Lexington, N. C.
John G. Grigg	1850 Portsmouth, Va.	1884 Wilmington, N. C.	1889 Laurinburg, N. C.	Laurinburg, N. C.
James W. Randle	1847 Stanly County, N. C.	1874 Raleigh, N. C.	1889 Micanopy, Fla.	Micanopy, Fla.
Gaston Farrar	1811 Chatham County, N. C.	1836 Macon, Ga.	1889 Chatham County, N. C.	Chatham County, N. C.
Wesley M. Robey	1832 Yadkin County, N. C.	1860 Salisbury, N. C.	1889 Goldshoro, N. C.	Goldshoro, N. C.
Joseph Wheeler	1833 Camden, N. C.	1855 Wilmington, N. C.	1889 Kings Mountain, N. C.	King's Mountain, N. C.
Edward Howland	1846 New Bern, N. C.	1869 New Bern, N. C.	1890 Raleigh, N. C.	Raleigh, N. C.
Adolphus W. Mangum	1834 Orange County, N. C.	1856 Greensboro, N. C.	1890 Chapel Hill, N. C.	Chapel Hill, N. C.
James E. Mann	1832 Chatham County, N. C.	1853 Raleigh, N. C.	1890 St. Louis, Mo.	Winston, N. C.
Junius T. Harris	1844 Davidson County, N. C.	1870 Greensboro, N. C.	1890 Durham, N. C.	Durham, N. C.
William H. Bobbitt	1826 Halifax County, N. C.	1846 New Bern, N. C.	1890 Fayetteville, N. C.	Winston, N. C.
Daniel Cullbreth	1808 Sampson County, N. C.	1831 New Bern, N. C.	1891 Raleigh, N. C.	Raleigh, N. C.
Thomas C. Moses	1807 Franklin County, N. C.	1844 Pittshoro, N. C.	1891 Chatham County, N. C.	Near Pittshoro, N. C.
Robert O. Burton	1811 Campbell County, Va.	1833 Petersburg, Va.	1891 Halifax County, N. C.	Halifax, N. C.
Samuel V. Hoyle	1836 Georgetown, D. C.	1854 Norfolk, Va.	1892 Jonesboro, N. C.	Jonesboro, N. C.
John W. North	1828 Williamsburg Co., S. C.	1849 Camden, S. C.	1892 Cleveland County, N. C.	Shelby, N. C.
Joseph C. Nelson	1862 Iredell County, N. C.	1884 Wilmington, N. C.	1892 Hobgood, N. C.	Hobgood, N. C.
Robert B. Gilliam	1828 Oxford, N. C.	1885 Charlotte, N. C.	1893 Jones County, N. C.	Trenton, N. C.
James H. Cordon	1851 Washington, N. C.	1877 Salisbury, N. C.	1893 Oxford, N. C.	Oxford, N. C.
Thomas W. S. Parker	1865 Yadkin County, N. C.	1887 Fayetteville, N. C.	1893 Hillsville, Va.	Charlotte, N. C.
John T. Finlayson	1855 Johnston County, N. C.	1879 Wilson, N. C.	1893 Lumberton, N. C.	Lumberton, N. C.
Marquis L. Wood	1829 Randolph County, N. C.	1855 Wilmington, N. C.	1893 Gibson Station, N. C.	Rockingham, N. C.
Shockley D. Adams	1829 Marlboro, S. C.	1852 Louisburg, N. C.	1894 Waldon, N. C.	Carthage, N. C.
David R. Bruton	1829 Montgomery Co., N. C.	1857 Goldshoro, N. C.	1894 Wilson, N. C.	Wilson, N. C.

ROLL OF DECEASED MINISTERIAL MEMBERS—Continued

Name	Year and Place of Birth	Year and Place Joined Conference	Year and Place of Death	Place of Burial
Frank L. Reid	1851 Rockingham Co., N. C.	1870 Greensboro, N. C.	1894 Greensboro, N. C.	Greensboro, N. C.
Joseph H. Wheeler	1810 Newark, N. I.	1834 Charleston, S. C.	1894 Charleston, S. C.	Charleston, S. C.
Van Buren A. Sharpe	1834 Pickens County, S. C.	1857 Charlotte, N. C.	1895 Stem, N. C.	Durham, N. C.
Miles Foy	1811 Jones County, N. C.	1829 Lynchburg, Va.	1895 Mount Airy, N. C.	Mt. Airy, N. C.
Washington S. Chaffin	1815 Stokes County, N. C.	1840 Mocksville, N. C.	1895 Jonesboro, N. C.	Jonesboro, N. C.
George E. Wyche	1856 Burke County, N. C.	1886 Greensboro, N. C.	1895 Raleigh, N. C.	Raleigh, N. C.
Robert L. Warlick	1820 Chatham County, N. C.	1850 Winston, N. C.	1896 Portsmouth, N. C.	Onslow County, N. C.
Thomas W. Guthrie	1828 Richmond County, N. C.	1851 Salisbury, N. C.	1898 Rockingham, N. C.	Rockingham County, N. C.
Thomas C. Lovin	1859 Washington, N. C.	1888 Charlotte, N. C.	1898 Richmond County, N. C.	Richmond County, N. C.
Daniel Reid	1866 Near Gibson, N. C.	1892 Wilmington, N. C.	1896 Richmond County, N. C.	Onslow County, N. C.
John W. Gibson	1818 Raleigh, N. C.	1876 Greensboro, N. C.	1896 Durham, N. C.	Gibson, N. C.
William B. Donb	1818 Suffolk, Va.	1856 Greensboro, N. C.	1896 Durham, N. C.	Durham, N. C.
James B. Bailey	1835 Halifax County, N. C.	1855 Wilmington, N. C.	1896 Raleigh, N. C.	Scott's Hill, N. C.
James B. Bobbitt	1866 Buckingham County, Va.	1880 Lebanon, Ore.	1897 Baltimore, Md.	Raleigh, N. C.
Langhorn Leitch	1836 Cokesbury, S. C.	1855 Marion, S. C.	1897 Littleton, N. C.	Baltimore, Md.
William S. Black	1824 Henry County, Va.	1844 Washington, N. C.	1897 Durham, N. C.	Raleigh, N. C.
Joseph B. Martin	1867 Richmond County, N. C.	1891 Greenville, N. C.	1898 Laurinburg, N. C.	Chapel Hill, N. C.
John C. McCall	1832 Greene County, N. C.	1855 Wilmington, N. C.	1899 Greensboro, N. C.	Scotland County, N. C.
Jesse A. Cunningsim	1825 Granville County, N. C.	1854 Pittsboro, N. C.	1899 Greensboro, N. C.	Greensboro, N. C.
Thomas B. Reek	1816 Greene County, N. C.	1840 Mocksville, N. C.	1899 Kinston, N. C.	Warren County, N. C.
Nathan A. Hooker	1838 Randolph County, N. C.	1883 Statesville, N. C.	1899 Kinston, N. C.	Kinston, N. C.
Robert P. Troy	1833 Catawba County, N. C.	1859 Greenville, S. C.	1899 Greensboro, N. C.	Greensboro, N. C.
Peter L. Herman	1844 Orange County, N. C.	1873 Goldsboro, N. C.	1899 Dunn, N. C.	Dunn, N. C.
Lucian J. Holden	1850 Catawba County, N. C.	1881 Durham, N. C.	1899 Snow Hill, N. C.	Rocky Mount, N. C.
John T. Abernethy	1823 Chatham County, N. C.	1853 Raleigh, N. C.	1899 Enfield, N. C.	Enfield, N. C.
Isaac W. Avent	1852 Person County, N. C.	1897 Raleigh, N. C.	1900 Chalk Level, N. C.	Chalk Level, N. C.
Lawrence O. Wyche	1833 Baltimore, Md.	1847 Norfolk, Va.	1900 Core Sound, N. C.	Ocracoke, N. C.
T. J. Page Ricard	1833 Greene County, N. C.	1860 Salisbury, N. C.	1900 Durham, N. C.	Wilmington, N. C.
Alexander R. Raven	1832 Elizabeth City, N. C.	1885 Charlotte, N. C.	1901 Mount Olive, N. C.	Mount Olive, N. C.
Solomon Pool	1824 Orange County, N. C.	1855 Wilmington, N. C.	1901 Greensboro, N. C.	Greensboro, N. C.
Moses J. Hunt	1840 Pittsylvania County, Va.	1872 Petersburg, Va.	1901 Greensboro, N. C.	Burlington, N. C.
R. J. Moorman	1871 Chatham County, N. C.	1899 Washington, N. C.	1902 Bristol, Tenn.	Chatham County, N. C.
Garland O. Green	1847 Davidson County, N. C.	1872 Fayetteville, N. C.	1902 Graham, N. C.	Lexington, N. C.
Wm. Capers Norman	1851 Fayetteville, N. C.	1875 Wilmington, N. C.	1903 Fayetteville, N. C.	Fayetteville, N. C.
B. R. Hall	1870 Magnolia, N. C.	1893 Goldsboro, N. C.	1903 Chalk Level, N. C.	Cokesbury, N. C.
J. W. Wallace	1871 New Bern, N. C.	1900 New Bern, N. C.	1903 Tarboro, N. C.	Fayetteville, N. C.
Lafayette Johnson	1856 London, England	1889 Richmond, Va.	1903 New York City	Fayetteville, N. C.
A. R. Goodchild	1835 Sampson County, N. C.	1859 Beaufort, N. C.	1903 Cary, N. C.	Windsor, N. C.
B. B. Culbreth	1831 Wake County, N. C.	1881 Durham, N. C.	1903 Henderson, N. C.	Mount Olive, N. C.
J. H. Page	1849 Rockingham, N. C.	1881 Durham, N. C.	1903 Henderson, N. C.	Henderson, N. C.
Z. T. Harrison	1834 Richmond County, N. C.	1872 Fayetteville, N. C.	1904 Rockingham, N. C.	Rockingham, N. C.
Jonathan Sanford	1862 Caswell County, N. C.	1890 Concord, N. C.	1904 Siler City, N. C.	Lumberton, N. C.
J. M. Rice	1874 Albemarle, N. C.	1899 Concord, N. C.	1904 Durham, N. C.	Gaswell County, N. C.
J. F. Bivens	1853 Alleghany Co., N. C.	1877 Cleveland, Tenn.	1905 Troy, N. C.	Albemarle, N. C.
G. A. Oglesby				Concord, N. C.

ROLL OF DECEASED MINISTERIAL MEMBERS—Continued

Name	Year and Place of Birth	Year and Place Joined Conference	Year and Place of Death	Place of Burial
J. C. Crisp	1829 Caldwell County, N. C.	1864 Newberry, S. C.	1905 S. Washington, N. C.	Charlotte, N. C.
J. J. Renn	1839 Warren County, N. C.	1869 New Bern, N. C.	1906 Wilson, N. C.	Durham, N. C.
T. J. Gattis	1838 Orange County, N. C.	1860 Salisbury, N. C.	1906 Charlotte, N. C.	Charlotte, N. C.
L. S. Jenkins	1822 Granville County, N. C.	1858 New Bern, N. C.	1906 Kinston, N. C.	Raleigh, N. C.
L. S. Etheridge	1866 Portsmouth, Va.	1888 New Bern, N. C.		Laurinburg, N. C.
H. B. Anderson	1858 Davidson County, N. C.	1886 Reidsville, N. C.	1907 Norfolk, Va.	Norfolk, Va.
C. R. Taylor	1855 Seaboard N. C.	1878 Petersburg, Va.	1908 Fremont, N. C.	Greenville County, Va.
J. H. M. Giles	1857 Beaufort County, N. C.	1888 New Bern, N. C.	1909 Wifall, N. C.	Washington, N. C.
E. A. Yates	1826 Cumberland Co., N. C.	1860 Salisbury, N. C.	1909 Durham, N. C.	Durham, N. C.
F. D. Swindell	1846 Hyde County, N. C.	1871 Charlotte, N. C.	1909 Beaufort, N. C.	New Bern, N. C.
W. S. Rone	1849 Union County, N. C.	1874 Raleigh, N. C.	1909 Richmond, Va.	Mecklenburg County, N. C.
B. B. Holder	1840 Sampson County, N. C.	1881 Raleigh, N. C.	1910 Dunn, N. C.	Dunn, N. C.
R. A. Willis	1836 Wentworth, N. C.	1858 New Bern, N. C.	1910 Littleton, N. C.	Elizabeth City, N. C.
N. H. Gayton	1850 Bladen County, N. C.	1885 Charlotte, N. C.	1910 Bladen County, N. C.	Columbus County, N. C.
W. S. Davis	1840 Warren County, N. C.	1885 Charlotte, N. C.	1910 Warrenton, N. C.	Warrenton, N. C.
J. E. Bristowe	1846 Northampton Co., N. C.	1878 Charlotte, N. C.	1911 Washington, N. C.	Washington, N. C.
W. L. Cunningham	1855 Lenoir County, N. C.	1879 Wilson, N. C.	1911 Raleigh, N. C.	Nashville, Tenn.
M. M. McFarland	1855 Rutherford Co., N. C.	1884 Wilmington, N. C.	1911 Mebane, N. C.	Burlington, N. C.
F. A. Bishop	1848 Wilmington, N. C.	1876 Greensboro, N. C.	1912 Wilmington, N. C.	Wilmington, N. C.
W. H. Puckett	1856 Tyrrell County, N. C.	1886 Reidsville, N. C.	1912 Smithfield, N. C.	Smithfield, N. C.
I. J. Porter	1860 Onslow County, N. C.	1891 Greenville, N. C.	1912 Wilmington, N. C.	Wilmington, N. C.
W. A. Jenkins	1858 Onslow County, N. C.	1892 Goldsboro, N. C.	1912 Baileys, N. C.	Town Creek, N. C.
W. W. Rose	1858 Warren County, N. C.	1884 Wilmington, N. C.	1913 Franklinton, N. C.	Pittsboro, N. C.
K. D. Holmes	1858 Franklin County, N. C.	1891 Greenville, N. C.	1913 Sanford, N. C.	Franklin County, N. C.
D. C. Geddie	1859 Cumberland Co., N. C.	1886 Reidsville, N. C.	1913 Raleigh, N. C.	Rose Hill, N. C.
J. B. Bridgers	1856 Northampton Co., N. C.	1908 Durham, N. C.	1913 Bath, N. C.	Northampton Co., N. C.
M. C. Thomas	1831 Beaufort County, N. C.	1855 Wilmington, N. C.	1913 Leasburg, N. C.	Leasburg, N. C.
J. E. Thompson	1840 Robeson County, N. C.	1865 Raleigh, N. C.	1913 Fayetteville, N. C.	Fayetteville, N. C.
L. P. Howard	1877 Bell's Landing, Ala.	1875 Wilson, N. C.	1914 New York State	Durham, N. C.
J. N. Cole	1852 Franklinton, N. C.	1878 Charlotte, N. C.	1915 Charlotte, N. C.	Durham, N. C.
I. D. Pegram	1848 Harnett County, N. C.	1886 Reidsville, N. C.	1915 Jonesboro, N. C.	Jonesboro, N. C.
Y. E. Wright	1868 Richmond Co., N. C.	1883 Elizabeth City, N. C.	1915 Farmville, N. C.	Farmville, N. C.
J. M. Ashby	1851 Patrick County, Va.	1883 Statesville, N. C.	1915 Elm City, N. C.	Mount Airy, N. C.
J. Y. Old	1844 Mount Pleasant, Va.	1886 Elizabeth City, N. C.	1916 Snowden, N. C.	Elizabeth City, N. C.
W. H. Moore	1838 Edenton, N. C.	1860 Salisbury, N. C.	1916 Rockingham, N. C.	Rockingham, N. C.
L. L. Nash	1846 Chase City, Va.	1874 Raleigh, N. C.	1917 Hamlet, N. C.	Raleigh, N. C.
W. H. Kirton	1843 Horry County, S. C.	1873 Sumter, S. C.	1918 Lorris, S. C.	Lorris, S. C.
E. E. Rose	1866 Warren County, N. C.	1891 Greenville, N. C.	1918 Durham, N. C.	Durham, N. C.
C. E. Vale	1876 Birmingham, England	1907 New Bern, N. C.	1918 Hallsboro, N. C.	Trenton, N. C.
C. C. Armstrong	1882 Columbia, N. C.	1916 Durham, N. C.	1918 Stantonburg, N. C.	Wilson, N. C.
A. D. Betts	1832 Cumberland Co., N. C.	1856 Greensboro, N. C.	1918 Greensboro, N. C.	Greensboro, N. C.
C. W. Smith	1857 Rutherford Co., N. C.	1882 Raleigh, N. C.	1919 Whiteville, N. C.	Whiteville, N. C.
C. O. Durant	1858 Brunswick County, N. C.	1883 Raleigh, N. C.	1919 Snow Hill, N. C.	Snow Hill, N. C.
D. B. Parker	1850 Roseboro, N. C.	1895 Elizabeth City, N. C.	1919 Hamlet, N. C.	Hamlet, N. C.
W. A. Forbes	1846 Danville, Va.	1885 Charlotte, N. C.	1919 Buie's Creek, N. C.	Pender County, N. C.

ROLL OF DECEASED MINISTERIAL MEMBERS—Continued

Name	Year and Place of Birth	Year and Place Joined Conference	Year and Place of Death	Place of Burial
J. M. Benson	1853 Hyde County, N. C.	1897 Raleigh, N. C.	1919 Nashville, N. C.	Nashville, N. C.
J. P. Pate	1868 Wayne County, N. C.	1892 Goldsboro, N. C.	1920 Richmond, Va.	Wayne County, N. C.
A. P. Tyer	1853 Columbia, Tenn.	1877 Salisbury, N. C.	1920 Greensboro, N. C.	Greensboro, N. C.
T. P. Bonner	1849 Hyde County, N. C.	1885 Charlotte, N. C.	1920 Hickory, N. C.	Hickory, N. C.
C. W. Robinson	1858 Mount Gilead, N. C.	1886 Reidsville, N. C.	1921 Clayton, N. C.	Raleigh, N. C.
R. C. Craven	1867 Randolph County, N. C.	1898 Winston-Salem, N. C.	1921 Oxford, N. C.	Dunn, N. C.
M. A. Smith	1851 Richmond County, N. C.	1883 Statesville, N. C.	1921 Morganton, N. C.	Sary, N. C.
T. J. Browning	1841 Bladen County, N. C.	1877 Salisbury, N. C.	1922 Spring Glenn, Fla.	Spring Glenn, Fla.
J. C. D. Stroud	1892 Chatham County, N. C.	1886 Reidsville, N. C.	1923 Garner, N. C.	Chatham County, N. C.
T. N. Ivey	1860 Marion, N. C.	1918 Goldsboro, N. C.	1923 Nashville, Tenn.	Raleigh, N. C.
H. E. Tripp	1850 Bonnett, N. C.	1892 Goldsboro, N. C.	1923 Clinton, N. C.	Clinton, N. C.
G. D. Langston	1846 Wayne County, N. C.	1890 Wilson, N. C.	1923 Durham, N. C.	Durham, N. C.
J. E. Underwood	1854 Stanly County, N. C.	1883 Statesville, N. C.	1924 Raleigh, N. C.	Goldsboro, N. C.
M. D. Hix	1863 Randolph County, N. C.	1887 Fayetteville, N. C.	1924 Durham, N. C.	Durham, N. C.
G. T. Simmons	1853 Sussex County, Va.	1888 New Bern, N. C.	1924 Richmond, Va.	Richmond, Va.
W. P. Constable	1865 Hertford, England	1901 Fayetteville, N. C.	1924 Durham, N. C.	Durham, N. C.
W. A. Piliand	1869 Northampton Co., N. C.	1898 Elizabeth City, N. C.	1924 Stedman, N. C.	Goldsboro, N. C.
V. P. Scoville	1879 Fort Valley, Ga.	1899 Brunswick, Ga.	1925 Greenville, N. C.	Greensboro, N. C.
R. H. Willis	1872 Warrenton, N. C.	1896 Kinston, N. C.	1925 Fayetteville, N. C.	Elizabeth City, N. C.
G. M. Daniel	1884 Pitt County, N. C.	1909 Raleigh, N. C.	1925 Red Springs, N. C.	Graham, N. C.
J. H. Hall	1858 Fayetteville, N. C.	1882 Raleigh, N. C.	1925 Elizabeth City, N. C.	Elizabeth City, N. C.
H. M. Eure	1861 Nash County, N. C.	1886 Reidsville, N. C.	1926 Norfolk, N. C.	Red Springs, N. C.
G. W. Fisher	1859 Catawba County, N. C.	1885 Charlotte, N. C.	1926 Garner, N. C.	Zebulon, N. C.
R. C. Beaman	1860 Rocky Mount, N. C.	1887 Salisbury, N. C.	1926 Tarboro, N. C.	Goldsboro, N. C.
J. A. Hornaday	1853 Randolph County, N. C.	1884 Wilmington, N. C.	1926 Maxton, N. C.	Maxton, N. C.
J. J. Lewis	1865 Beaufort County, N. C.	1910 Elizabeth City, N. C.	1926 Grimesland, N. C.	Washington, N. C.
M. D. Giles	1853 Burke County, N. C.	1882 Raleigh, N. C.	1926 Reidsville, N. C.	Reidsville, N. C.
H. A. Humble	1873 Randolph County, N. C.	1895 Elizabeth City, N. C.	1926 Wilmington, N. C.	Fayetteville, N. C.
P. Greening	1841 Devonshire, England	1871 Charlotte, N. C.	1926 White Oak, N. C.	Stedman, N. C.
A. L. Ormond	1862 Green County, N. C.	1892 Goldsboro, N. C.	1927 Philadelphia, Pa.	Durham, N. C.
J. O. Guthrie	1855 Chatham County, N. C.	1879 Wilson, N. C.	1927 Dillon, S. C.	Dillon, S. C.
J. E. Holden	1869 Franklin County, N. C.	1900 New Bern, N. C.	1927 New Bern, N. C.	Morehead City, N. C.
G. F. Smith	1861 Davidson County, N. C.	1886 Reidsville, N. C.	1927 Littleton, N. C.	Lexington, N. C.
J. L. Rumley	1870 Beaufort, N. C.	1892 Goldsboro, N. C.	1928 Farmville, N. C.	Farmville, N. C.
F. B. McCall	1858 Scotland County, N. C.	1879 Wilson, N. C.	1928 Laurel Hill, N. C.	Gilson, N. C.
S. E. Mercer	1867 Howardsville, N. C.	1897 Raleigh, N. C.	1928 Lumberton, N. C.	Durham, N. C.
G. B. Perry	1851 Chatham County, N. C.	1885 Charlotte, N. C.	1928 Princeton, N. C.	Smithfield, N. C.
D. L. Earnhardt	1854 Salisbury, N. C.	1878 Charlotte, N. C.	1928 Durham, N. C.	Durham, N. C.
V. A. Royal	1860 Sampson County, N. C.	1903 Goldsboro, N. C.	1929 Franklinton, N. C.	Jonesboro, N. C.
R. L. Seabolt	1864 Randolph County, N. C.	1890 Wilson, N. C.	1929 Randolph County, N. C.	Randolph County, N. C.
R. L. Davis	1870 Warren County, N. C.	1895 Elizabeth City, N. C.	1929 Raleigh, N. C.	Warrenton, N. C.
J. M. Daniel	1875 Warren County, N. C.	1905 Wilson, N. C.	1929 Rockingham, N. C.	Warrenton, N. C.
A. McCullen	1859 Kinston, N. C.	1882 Raleigh, N. C.	1929 Rockingham, N. C.	Rockingham, N. C.
F. Frank Lee	1879 Newton Grove, N. C.	1924 Wilmington, N. C.	1930 Durham, N. C.	Durham, N. C.
N. E. Coltrane	1850 Randolph County, N. C.	1877 Salisbury, N. C.	1930 Greensboro, N. C.	Greensboro, N. C.

ROLL OF DECEASED MINISTERIAL MEMBERS—Continued

Name	Year and Place of Birth	Year and Place Joined Conference	Year and Place of Death	Place of Burial
R. W. Bailey	1859 Wake County, N. C.	1894 Durham, N. C.	1930 Raleigh, N. C.	Raleigh, N. C.
E. C. Sell	1861 St. Anly County, N. C.	1888 New Bern, N. C.	1930 Wilmington, N. C.	Wilmington, N. C.
E. M. Snipes	1869 Chatham County, N. C.	1901 Fayetteville, N. C.	1930 Durham, N. C.	Durham, N. C.
Daniel A. Watkins	1859 Salisbury, N. C.	1879 Wilson, N. C.	1931 Durham, N. C.	Goldsboro, N. C.
William B. North	1861 York County, S. C.	1880 Winston, N. C.	1931 Fayetteville, N. C.	Laurinburg, N. C.
Roderick B. John	1859 Marlboro County, S. C.	1883 Statesville, N. C.	1931 Fayetteville, N. C.	Laurinburg, N. C.
Solon A. Cotton	1869 Montgomery Co., N. C.	1894 Durham, N. C.	1931 Sanford, N. C.	Weldon, N. C.
William F. Galloway	1860 Montgomery Co., N. C.	1905 Wilson, N. C.	1931 Burlington, N. C.	Burlington, N. C.
Ludolphus E. Thompson	1855 Orange County, N. C.	1878 Charlotte, N. C.	1931 Lexington, N. C.	Lexington, N. C.
Clark C. Alexander	1892 Cottage Grove, Tenn.	1923 Greenville, Miss.	1932 Clinton, N. C.	Clinton, N. C.
Michael Bradshaw	1859 Alamance County, N. C.	1891 Greenville, N. C.	1932 Durham, N. C.	Durham, N. C.
Harry M. North	1873 Cleveland County, N. C.	1899 Washington, N. C.	1932 Raleigh, N. C.	Laurinburg, N. C.
Samuel E. Wright	1893 Cleveland County, N. C.	1925 Fayetteville, N. C.	1932 Rocky Mount, N. C.	Laurinburg, N. C.
Jacob A. Lee	1856 Cleveland County, N. C.	1882 Raleigh, N. C.	1932 Shelby, N. C.	Hickory, N. C.
Robath F. Bumpas	1850 Greensboro, N. C.	1871 Charlotte, N. C.	1933 Los Angeles, Calif.	Los Angeles, Calif.
William B. Humble	1869 Randolph County, N. C.	1912 Fayetteville, N. C.	1934 Durham, N. C.	Durham, N. C.
Charles C. Brothers	1860 Elizabeth City, N. C.	1883 Statesville, N. C.	1934 Greensboro, N. C.	Catawba, N. C.
Bryan C. Thompson	1864 Moore County, N. C.	1896 Kinston, N. C.	1934 Norlina, N. C.	Mt. Gilead, N. C.
Samuel T. Moyle	1864 Chatham County, N. C.	1892 Goldsboro, N. C.	1934 Salisbury, N. C.	Salisbury, N. C.
Thomas J. Dalley	1849 Alamance County, N. C.	1883 Statesville, N. C.	1935 Deland, Fla.	Deland, Fla.
Carl A. Johnson	1885 Holly Springs, N. C.	1915 Reidsville, N. C.	1935 Fayetteville, N. C.	Holly Springs, N. C.
Benjamin E. Stanfield	1876 Leasburg, N. C.	1904 Henderson, N. C.	1935 Timberlake, N. C.	Leasburg, N. C.
Charles M. Lance	1870 Buncombe County, N. C.	1903 Goldsboro, N. C.	1935 Clinton, N. C.	Clinton, N. C.
Julian L. Midgrette	1885 Rodanthe, N. C.	1912 Fayetteville, N. C.	1935 Rocky Mount, N. C.	Norlina, N. C.
Barzillai C. Allred	1849 Randolph County, N. C.	1883 Statesville, N. C.	1935 Oxford, N. C.	Oxford, N. C.
George W. Starling	1862 Wayne County, N. C.	1890 Wilson, N. C.	1935 Durham, N. C.	Zebulon, N. C.
Duncan A. Futrell	1860 Brunswick County, N. C.	1884 Wilmington, N. C.	1935 Durham, N. C.	Town Creek, N. C.
Robert E. Pittman	1867 Union County, N. C.	1911 Kinston, N. C.	1936 Roxboro, N. C.	Durham, N. C.
Robert H. Broom	1860 Union County, N. C.	1889 Greensboro, N. C.	1936 Ayden, N. C.	Washington, N. C.
R. Frank Taylor	1862 Lenoir County, N. C.	1889 Greensboro, N. C.	1936 Rocky Mount, N. C.	Rocky Mount, N. C.
Robert J. Lough	1874 Franklin, W. Va.	1922 Raleigh, N. C.	1936 Norfolk, Va.	Rocky Mount, N. C.
Leland L. Smith	1889 Wayne County, N. C.	1916 Durham, N. C.	1936 Wayne County, N. C.	Mount Olive, N. C.
John C. Wooten	1868 Green County, N. C.	1898 Elizabeth City, N. C.	1936 Greenville, N. C.	Greenville, N. C.
John J. Barker	1867 Milton, N. C.	1888 New Bern, N. C.	1937 Ahoskie, N. C.	Ahoskie, N. C.
Amour D. Wilcox	1868 Scioto County, Ohio	1906 Rocky Mount, N. C.	1937 Durham, N. C.	Haywood County, N. C.
Thomas H. Sutton	1862 Sampson County, N. C.	1892 Goldsboro, N. C.	1937 Fayetteville, N. C.	Fayetteville, N. C.
Stephen A. Nettles	1859 Summerville, S. C.	1894 Laurens, S. C.	1937 Columbia, S. C.	Manning, S. C.
William R. Hardesty	1889 Carteret County, N. C.	1917 Greenville, N. C.	1937 Durham, N. C.	Harlowe, N. C.
Rufus Bradley	1870 Jackson, N. C.	1894 Durham, N. C.	1937 Rocky Mount, N. C.	Littleton, N. C.
Doctor N. Caviness	1859 Monroe County, N. C.	1892 Goldsboro, N. C.	1937 Raleigh, N. C.	Raleigh, N. C.
Walter G. Filcher	1888 Shelby County, Ga.	1910 Winston, Ga.	1937 Americus, Ga.	Americus, Ga.
Andrew W. Price	1861 Avon, N. C.	1901 Henderson, N. C.	1937 Avon, N. C.	Avon, N. C.
John Edward Bialock	1884 Albemarle, N. C.	1910 Elizabeth City, N. C.	1938 Fairmont, N. C.	Fairmont, N. C.
Asa Joseph Parker	1867 Hertford County, N. C.	1889 Greensboro, N. C.	1938 Raleigh, N. C.	Raleigh, N. C.
Charles Martyr Hawkins		1880 Marshall, Mo.	1938 Laurinburg, N. C.	Laurinburg, N. C.

ROLL OF DECEASED MINISTERIAL MEMBERS—Continued

Name	Year and Place of Birth	Year and Place Joined Conference	Year and Place of Death	Place of Burial
James Henry Frizzelle	1865 Fayetteville, N. C.	1892 Goldsboro, N. C.	1938 Wilmington, N. C.	Wilmington, N. C.
Jasper Bibbs Thompson	1867 Randolph County, N. C.	1890 Wilson N. C.	1939	Randolph County, N. C.
Leonidas M. Chaffin	1863 Chatham County, N. C.	1887 Fayetteville, N. C.	1939	Jonesboro, N. C.
Daniel Herndon Tuttle	1857 Caldwell County, N. C.	1883 Statesville, N. C.	1939	Smithfield, N. C.
Nathan Martin Wright	1888 Scotland County, N. C.	1912 Fayetteville, N. C.	1939	Durham, N. C.
John Monroe Wright	1876 Laurel Hill, N. C.	1905 Wilson, N. C.	1940	Goldsboro, N. C.
Francis Ernest Dixon	1872 Raven County, N. C.	1899 Oakland, Calif.	1940	Lenoir County, N. C.
William Calhoun Merritt	1866 Sampson County, N. C.	1893 Wilmington, N. C.	1940	Durham, N. C.
James Marion Lowder	1852 Stanly County, N. C.	1887 Fayetteville, N. C.	1940	Norwood, N. C.
Herman Theophilus Coley	1913 Stantonburg, N. C.	1937 Raleigh, N. C.	1940	Rutherford College, N. C.
Raleigh Alexander Bruton	1863 Montgomery County, N. C.	1894 Durham, N. C.	1940	Greenville, N. C.
Edward Norman Harrison	1850 Granville County, N. C.	1905 Wilson, N. C.	1940	Nashville, N. C.
John Bolivar Hurley	1859 Montgomery County, N. C.	1883 Statesville, N. C.	1940	Washington, N. C.
Nathan H. D. Wilson	1866 Greensboro, N. C.	1890 Wilson, N. C.	1940	Lexington, N. C.
John Thomas Gibbs	1848 Vance County, N. C.	1874 Raleigh, N. C.	1940	Fayetteville, N. C.
William Henry Townsend	1855 Robeson County, N. C.	1885 Charlotte, N. C.	1941	Oxford, N. C.
Frank Mebane Shamburger	1860 Moore County, N. C.	1883 Statesville, N. C.	1941	Littleton, N. C.
James Manley Rhodes	1850 Johnston County, N. C.	1875 Wilmington, N. C.	1941	Goldsboro, N. C.
Gaston Troy Adams	1864 Cumberland County, N. C.	1898 Elizabeth City, N. C.	1941	Raleigh, N. C.
Hampton McRae Jackson	1860 Dillon County, S. C.	1887 Fayetteville, N. C.	1942	Raleigh, N. C.
James Henry Buffaloe	1874 Wake County, N. C.	1902 Wilmington, N. C.	1942	Marston, N. C.
Andrew James Groves	1857 Duplin County, N. C.	1896 Kinston, N. C.	1942	Sanford, N. C.
Timothy Alexander Sikes	1870 Union County, N. C.	1899 Concord, N. C.	1943	Wrightsville Beh., N. C.
George H. Biggs	1856 Cumberland County, N. C.	1909 Raleigh, N. C.	1943	Star, N. C.
David Isham Garner	1892 Randolph County, N. C.	1922 Henderson, N. C.	1943	Mebane, N. C.
John P. Bross	1876 Thompson, Ga.	1903 Sandersville, Ga.	1943	Norfolk, Va.
Walter Herbert Pavy	1882 Stowford Hill, England	1906 Rocky Mount, N. C.	1943	Berlin, N. H.
Francis Boyd Peele	1889 Scotland County, N. C.	1922 Raleigh, N. C.	1943	Gibson, N. C.
George Washington Perry	1887 Chatham County, N. C.	1916 Durham, N. C.	1943	Raleigh, N. C.
Elmer Dewey Weathers	1899 Converse, S. C.	1929 Kinston, N. C.	1943	Weldon, N. C.
Lauder Beamon Pattishall	1887 Cumberland, N. C.	1916 Durham, N. C.	1944	Pinetops, N. C.
Euclid Harvey McWhorter	1869 Gaylesville, Ala.	1893 Wilmington, N. C.	1944	Raleigh, N. C.
Neill Beckwith Johnson	1887 Johnston County, N. C.	1920 Rocky Mount, N. C.	1944	Garner, N. C.
David Roscoe Williams	1868 Orange County, N. C.	1915 Wilmington, N. C.	1944	Burlington, N. C.
Thurman Gomez Vickers	1887 Durham County, N. C.	1908 Durham, N. C.	1944	Raleigh, N. C.
Ernest Golden Overton	Aurora, N. C.	1924 Wilmington, N. C.	1944	England
John Watson Autry	Cumberland, N. C.	1906 Rocky Mount, N. C.	1944	Cumberland Co., N. C.
James Gabriel Johnson	Wayne County, N. C.	1886 Reidsville, N. C.	1945	Laurinburg, N. C.
William Floyd Trawick	Hoke County, N. C.	1886 Oxford, N. C.	1945	Racford, N. C.
James Adolphus Dailey	Alamance County, N. C.	1897 Raleigh, N. C.	1945	Durham, N. C.
Cornelius Blackman Culbreth	Cumberland County, N. C.	1908 Durham, N. C.	1946	Dunn, N. C.
Edwin C. Glenn	Randolph County, N. C.	1888 New Bern, N. C.	1946	Greensboro, N. C.
Rufus Rhodes Grant	Northampton County, N. C.	1899 Washington, N. C.	1946	Fairfield, N. C.
William Towe	Elizabeth City, N. C.	1901 Fayetteville, N. C.	1946	Rocky Mount, N. C.
Whitford Frank Walters	Beaufort County, N. C.	1925 Fayetteville, N. C.	1946	Goldsboro, N. C.

ROLL OF DECEASED MINISTERIAL MEMBERS—Continued

Name	Year and Place of Birth	Year and Place Joined Conference	Year and Place of Death	Place of Burial
Loy Vernon Harris	1899 Montgomery County, N. C.	1924 Wilmington, N. C.	1946 Mount Gilread, N. C.	Mount Gilread, N. C.
Thomas Stanley Coble	1875 Chatham County, N. C.	1907 New Bern, N. C.	1946 Durham, N. C.	
Chas Kinton Proctor	1889 Durham County, N. C.	1913 Oxford, N. C.	1946 Oxford, N. C.	
Eli Baxter Craven	1875 Randolph County, N. C.	1903 Wilson, N. C.	1946 Raleigh, N. C.	Raleigh, N. C.
Charley Lafayette Spencer	1879 Randolph County, N. C.	1906 Rocky Mount, N. C.	1946 Asheboro, N. C.	Durham, N. C.
James Townsend Stanford	1871 Mt. Tirzah, N. C.	1899 Washington, N. C.	1946 Scotland Neck, N. C.	Northampton Co., N. C.
Samuel F. Nicks	Orange County, N. C.	1903 Goldsboro, N. C.	1946 Hillsboro, N. C.	Hillsboro, N. C.
Charles Lewis Read	1869 Palmer Springs, Va.	1898 Elizabeth City, N. C.	1946 Durham, N. C.	
Benson H. Black	1873 Monroe, N. C.	1897 Raleigh, N. C.	1946 Durham, N. C.	Durham, N. C.
George Lee Reynolds	1873 Montgomery County, N. C.	1901 Henderson, N. C.	1946 High Point, N. C.	High Point N. C.
John Frazier Starnes	1877 Buncombe County, N. C.	1907 New Bern, N. C.	1946 Durham, N. C.	Durham, N. C.
Jacob Holt McCracken	1863 Orange County, N. C.	1897 Raleigh, N. C.	1946 Durham, N. C.	Durham, N. C.
Walter Patten	1880 Bridgeville, Del.	1909 Wilmington, N. C.	1947 Louisburg, N. C.	Chapel Hill, N. C.
Wesley Frank Craven	1858 Randolph County, N. C.	1893 Wilmington, N. C.	1947 Durham, N. C.	Durham, N. C.
Oded I. Hinson	1874 Monroe, N. C.	1906 Rocky Mount, N. C.	1947 Durham, N. C.	Durham, N. C.
Milton Franklin Hodges	1879 Robeson County, N. C.	1915 Wilmington, N. C.	1947 Charlotte, N. C.	Laurinburg, N. C.
John Cephas Williams	1882 Rockingham County, N. C.	1917 Greenville, N. C.	1947 Fremont, N. C.	Rockingham Co., N. C.
Arnold Chester Thompson	1896 Durham, N. C.	1931 Greenville, N. C.	1947 Kecoughtan, Va.	Durham, N. C.
Charles Nelson Phillips	1875 Princeton, N. C.	1915 Wilmington, N. C.	1947 Wilmington, N. C.	Wilmington, N. C.
John Henry Shore	1865 Forsyth County, N. C.	1888 New Bern, N. C.	1948 Person County, N. C.	Person County, N. C.
John Robert Edwards	1889 Chatham County, N. C.	1917 Greenville, N. C.	1948 Roanoke Rapids, N. C.	Siler City, N. C.
Luther Burgess Bridgers	1884 Margarettsville, N. C.	1923 Elizabeth City, N. C.	1948 Atlanta, Ga.	Gainesville, Ga.
John Compton Humble	1872 Randolph County, N. C.	1908 Raleigh, N. C.	1948 Cambridge, Md.	Chatham County, N. C.
Norman C. Yearby	1872 Raleigh, N. C.	1900 New Bern, N. C.	1948 Smithfield, N. C.	Smithfield, N. C.
Jesse David Bundy	1859 Marlboro County, S. C.	1891 Greenville, N. C.	1948 Fayetteville, N. C.	Laurinburg, N. C.
James Carson Wheedbee	1878 Perquimans County, N. C.	1906 Rocky Mount, N. C.	1948 Sumter, S. C.	Sumter, S. C.
Junius Arthur Martin	1882 Bellefield, Va.	1908 Durham, N. C.	1949 Whiteville, N. C.	Whiteville, N. C.
James Marvin Culbreth	1880 Raleigh, N. C.	1901 Fayetteville, N. C.	1949 Nashville, Tenn.	Clarksville, Tenn.
Frank Helton Joyner	1901 Spring Hope, N. C.	1926 Durham, N. C.	1949 Siler City, N. C.	Siler City, N. C.
John William Forter	1852 Bladen County, N. C.	1896 Kinston, N. C.	1949 Wilmington, N. C.	Wilmington, N. C.
Horatio S. B. Thompson	1868 Alamance County, N. C.	1893 Wilmington, N. C.	1949 Seagrove, N. C.	Asheboro, N. C.
Benjamin Herriot Houston	1890 Brunswick, Ga.	1920 Rocky Mount, N. C.	1950 Weldon, N. C.	Smithfield, N. C.
James G. Phillips	1900 Texas County, Mo.	1921 New Bern, N. C.	1950 Durham, N. C.	Durham, N. C.
Lloyd Baum Jones	1878 Camden County, N. C.	1905 Wilson, N. C.	1950 Rocky Mount, N. C.	Rocky Mount, N. C.
William Joseph Watson	1875 Poquoson Va.	1908 Durham, N. C.	1950 Raleigh, N. C.	York County, Va.
Cicero Harris Caviness	1870 Randolph County, N. C.	1899 Concord, N. C.	1950 Siler City, N. C.	Chatham County, N. C.
Jesse Lee Cuninggim	1870 Lanoir Institute, N. C.	1903 Goldsboro, N. C.	1950 Nashville, Tenn.	Nashville, Tenn.
Thomas Edward Davis	1864 Wicomico County, Md.	1915 Wilmington, N. C.	1951 Richmond, Va.	Richmond, Va.
Ray Hamilton	1891 Atlantic, N. C.	1916 Durham, N. C.	1951 Atlantic, N. C.	Atlantic, N. C.
G. Ernest Alkinson	1875 Alabama	1902 Wilmington N. C.	1951 Richmond Va.	Richmond, Va.
Elijah L. Stack	1872 Guilford County, N. C.	1909 Raleigh, N. C.	1951 Charlotte, N. C.	Raleigh N. C.
Conder Parson Jerome	1857 Mecklenburg County, N. C.	1884 Wilmington, N. C.	1951 Thomasville, N. C.	
John Wesley Harrell	1870 Nansmond County, Va.	1920 Rocky Mount, N. C.	1951 California	
Neill Malloy McDonald	1876 Robeson County, N. C.	1903 Goldsboro, N. C.	1952 Whiteville, N. C.	Gumberland County, N. C.
Charles A. Jones	1869 Moore County, N. C.	1903 Goldsboro, N. C.	1952 Fuquay Springs, N. C.	Fuquay Springs, N. C.

ROLL OF DECEASED MINISTERIAL MEMBERS—Continued

Name	Year and Place of Birth	Year and Place Joined Conference	Year and Place of Death	Place of Burial
James Williams Sneeden	1876 New Hanover Co., N. C.	1925 Fayetteville, N. C.	1952 Wilmington, N. C.	Wilmington, N. C.
Samuel Arthur Maxwell	1897 Duplin County, N. C.	1932 Rocky Mount, N. C.	1952 Smithfield, N. C.	Smithfield, N. C.
Robert Edgar Brown	1894 Coleman, Texas	1924 Wilmington, N. C.	1952 Raleigh, N. C.	Raleigh, N. C.
Benjamin Fortivant Robinson	1880 Cumberland County, N. C.	1905 Wilson, N. C.	1952 Raeford, N. C.	Raeford, N. C.
Louis Thompson Singleton	1877 Roper, N. C.	1906 Rocky Mount, N. C.	1952 Belhaven, N. C.	Durham, N. C.
Thomas McMillan Grant	1886 Wilmington, N. C.	1909 Raleigh, N. C.	1952 Rocky Mount, N. C.	Rocky Mount, N. C.
Hartley Archie Chester	1900 Connelly Springs, N. C.	1925 Fayetteville, N. C.	1953 Burlington, N. C.	Alamance County, N. C.
William Cecil Jones	1879 Kings Mountain, N. C.	1906 Mount Airy, N. C.	1953 Greensboro, N. C.	
Jesse Franklin Usrey	1862 Montgomery County, N. C.	1912 Fayetteville, N. C.	1953 Wilmington, N. C.	Evergreen, N. C.
Edward Hill Davis	1860 Lenoir County, N. C.	1886 Reidsville, N. C.	1953 Franklin County, N. C.	Louisburg, N. C.
Marvin Earl Tyson	1901 Greene County, N. C.	1943 Rocky Mount, N. C.	1953 Carrboro, N. C.	Farmville, N. C.
Louis Edward Sawyer	1872 Hyde County, N. C.	1903 Goldsboro, N. C.	1953 Ransomville, N. C.	Washington, N. C.
Marion Timothy Plyler	1867 Iredell County, N. C.	1873 Fayetteville, N. C.	1954 Durham, N. C.	Durham, N. C.
Leslie Harvey Joyner	1863 Franklin County, N. C.	1892 Goldsboro, N. C.	1954 Sanford, N. C.	Sanford, N. C.
Jesse Marvin Ormond	1878 Greene County, N. C.	1910 Elizabeth City, N. C.	1954 Durham, N. C.	Durham, N. C.
Frederick Arthur Lupton	1882 Pamlico County, N. C.	1913 Oxford, N. C.	1954 Greensboro, N. C.	Graham, N. C.
Seymour Esmond Mercer	1906 Red Springs, N. C.	1927 Raleigh, N. C.	1954 Zebulon, N. C.	Stantonsburg, N. C.
Jesse Thomas Draper	1865 Northampton County, N. C.	1891 Greenville, N. C.	1954 Warrenton, N. C.	Warrenton, N. C.
Orren W. Dowd	1875 Goldston, N. C.	1906 Deer Crk. Lodge, Mont.	1955 Raleigh, N. C.	Roxboro, N. C.
Harry Cleveland Smith	1886 Cleveland County, N. C.	1912 Fayetteville, N. C.	1956 Raleigh, N. C.	Raleigh, N. C.
William Alexander Parsons	1872 Montgomery County, N. C.	1897 Raleigh, N. C.	1956 Pinebluff, N. C.	Pinebluff, N. C.
James Marvin Joliff	1879 Perquimans County, N. C.	1923 Elizabeth City, N. C.	1956 Gatesville, N. C.	Perquimans County, N. C.
Ethelbert L. Hill	1887 Newport, N. C.	1914 Washington, N. C.	1956 Mount Olive, N. C.	Mount Olive, N. C.
John Wesley Frank	1871 Davidson County, N. C.	1910 Elizabeth City, N. C.	1956 Elizabeth City, N. C.	Elizabeth City, N. C.
William Richard Royall	1873 Clinton, N. C.	1903 Goldsboro, N. C.	1957 Hendersonville, N. C.	Hendersonville, N. C.
Edgar Wilson Downum	1885 Harmony, N. C.	1923 Raleigh, N. C.	1957 Beaufort, N. C.	Beaufort, N. C.
Cecil Byron Harris	1909 Cedar Island, N. C.	1940 Wilmington, N. C.	1957 Biscoe, N. C.	Atlantic, N. C.
Preston DeWitt Woodall	1872 Johnston County, N. C.	1899 Washington, N. C.	1957 Durham, N. C.	Wilmington, N. C.
Robert Grandison L. Edwards	1890 Hookerton, N. C.	1911 Kinston, N. C.	1957 Hazlehurst, Ga.	Raleigh, N. C.
Daniel Lane	1888 New Bern, N. C.	1913 Oxford, N. C.	1957 Lake Junaluska, N. C.	Waynesville, N. C.
Nathan Bradley Strickland	1878 Johnston County, N. C.	1911 Kinston, N. C.	1958 Durham, N. C.	Johnston County, N. C.
William Carlisle Walton, Jr.	1918 Memphis, Tenn.	1949 Sanford, N. C.	1959 New York, N. Y.	Raleigh, N. C.
Benjamin Franklin Boone	1889 Northampton Co., N. C.	1916 Durham, N. C.	1959 Fairmont, N. C.	Fairmont, N. C.
Harold Glenn Cuthrell	1908 Aurora, N. C.	1944 Raleigh, N. C.	1959 Maxton, N. C.	Maxton, N. C.
Lucius Saunders Massey	1865 Durham, N. C.	1891 Greenville, N. C.	1959 Durham, N. C.	Durham, N. C.
Raymond Zenos Newton	1893 Midland City, Ala.	1937 Raleigh, N. C.	1959 Burlington, N. C.	Burlington, N. C.
George Bradbury Starling	1872 Wayne County, N. C.	1898 Elizabeth City, N. C.	1959 Kenly, N. C.	Fremont, N. C.
Richard Floyd Mumps	1887 Holly Springs, N. C.	1914 Washington, N. C.	1959 Raleigh, N. C.	Raleigh, N. C.
Benjamin McInnis Williams	1881 Randolph County, N. C.	1916 Winston-Salem, N. C.	1959 Buiner, N. C.	Orange County, N. C.
Hubbard Braxton Porter	1887 Gates County, N. C.	1913 Oxford, N. C.	1960 Durham, N. C.	Durham, N. C.
Ernest Gales Cowan, Sr.	1886 Iredell County, N. C.	1921 Burlington, N. C.	1960 Durham, N. C.	Seagrave, N. C.
Charles Burrington Long	1903 Person County, N. C.	1934 Washington, N. C.	1960 Pardon, N. C.	Kinston, N. C.
James Franklin Culbreth	1887 Cumberland County, N. C.	1909 Raleigh, N. C.	1960 Cumberland Co., N. C.	Fayetteville, N. C.
Carl Anderson Johnson	1918 Henderson, N. C.	1944 Henson, N. C.	1960 Durham, N. C.	Holly Springs, N. C.
Albert Sidney Barnes	1873 Wayne County, N. C.	1896 Kinston, N. C.	1961 Raleigh, N. C.	Raleigh, N. C.

ROLL OF DECEASED MINISTERIAL MEMBERS—Continued

Name	Year and Place of Birth	Year and Place Joined Conf.	Year and Place of Death	Place of Burial
James William Bradley	1871 McDowell County, N. C.	1899 Washington, N. C.	1961 Raleigh, N. C.	Raleigh, N. C.
Leon Voight Couch	1906 Toms Creek, Va.	1943 Rocky Mount, N. C.	1961 Goldsboro, N. C.	Goldsboro, N. C.
William Lawrence Loy	1889 Snow Camp, N. C.	1916 Durham, N. C.	1961 Rowland, N. C.	Rowland, N. C.
Harris Lindsay Hendricks	1885 Cartersville, Ga.	1911 Augusta, Ga.	1961 Tarboro, N. C.	Tarboro, N. C.
William Lemuel Clegg	1862 Cleveland County, N. C.	1924 Wilmington, N. C.	1961 Durham, N. C.	Durham, N. C.
Edgar Milton Hall	1872 Fairmont, W. Va.	1918 Goldsboro, N. C.	1961 Raleigh, N. C.	Raleigh, N. C.
John Duncan Ashbury Autry	1905 Goodwin, N. C.	1940 Wilmington, N. C.	1961 Hamlet, N. C.	Fayetteville, N. C.
James Furman Herbert	1895 Florence, S. C.	1928 Wilson, N. C.	1962 Chapel Hill, N. C.	Chapel Hill, N. C.
John W. Hoyle, Sr.	1868 Cleveland County, N. C.	1903 Goldsboro, N. C.	1962 Durham, N. C.	Durham, N. C.
Henry C. Ewing	1874 Montgomery County, N. C.	1905 Macon, Ga.	1962 Rockingham, N. C.	Durham, N. C.
Robert L. Hethcox	1884 Mecklenburg County, N. C.	1916 Greensboro, N. C.	1962 Smithfield, N. C.	Clayton, N. C.
William E. Pickett	1931 Durham County, N. C.	1957 New Bern, N. C.	1963 Mayesville, N. C.	Raleigh, N. C.
Omer C. Malton	1890 Rutherford County, N. C.	1927 Raleigh, N. C.	1963 Clinton, N. C.	Durham, N. C.
Thomas W. Lee	1878 Gates County, N. C.	1912 Fayetteville, N. C.	1963 Durham, N. C.	Durham, N. C.
Roger E. Garland	1900 Nashua, New Hampshire	1928 Worcester, Mass.	1963 Ellerbe, N. C.	Ellerbe, N. C.
Herman B. Baum	1897 Princess Ann County, Va.	1927 Raleigh, N. C.	1963 Rocky Mount, N. C.	Whitakers, N. C.
Grover C. Kinlaw	1911 Robeson County, N. C.	1942 Wilson, N. C.	1963 Rockingham, N. C.	Laumberton, N. C.
John D. Cranford	1893 Davidson County, N. C.	1925 Greensboro, N. C.	1963 Durham, N. C.	Denton, N. C.
Marion C. Henderson	1896 Bessemer City, N. C.	1925 High Point, N. C.	1963 Raleigh, N. C.	Concord, N. C.
Millard C. Dunn	1902 Mecklenburg County, N. C.	1933 Washington, N. C.	1963 Fayetteville, N. C.	Person County, N. C.
Van T. Crawford, Sr.	1898 Amherst County, N. C.	1926 Richmond, Ky.	1963 Danville, Va.	Lynchburg, Va.
Andrew Jarvis Hobbs	1892 Hertford, N. C.	1920 Rocky Mount, N. C.	1963 Raleigh, N. C.	Raleigh, N. C.
Ivey T. Foole	1891 Burke County, N. C.	1915 Wilmington, N. C.	1963 Durham, N. C.	Durham, N. C.
A. L. G. Stephenson	1901 James City County, Williamsburg, Va.	1945 Goldsboro, N. C.	1963 Gaston, N. C.	Aulander, N. C.
Hicks Edward Lance	1873 Buncombe County, N. C.	1906 New Bern, N. C.	1964 Waynesville, N. C.	Buncombe County, N. C.
Kirby Fmy Duval	1884 Brunswick County, N. C.	1909 Raleigh, N. C.	1964 Durham, N. C.	Durham, N. C.
Charles Robert Olson	1893 Chicago, Ill.	1963 Henderson, N. C.	1964 Mantoo, N. C.	Mann's Harbor, N. C.
Robert Samuel Bryan	1829 Henderson, N. C.	1963 Greenville, N. C.	1964 Chapel Hill, N. C.	Ahoskie, N. C.
Joseph Paul Bartak	1857 Bohemia, Czechoslovakia	1922 Prague, Czechoslovakia	1964 Americus, Ga.	Shiner, Texas
Charles T. Thrift	1879 Danville, Va.	1905 Danville, Va.	1964 Durham, N. C.	Durham, N. C.
Edgar Lafayette Hillman	1890 Neshoba County, Miss.	1918 Atlanta, Ga.	1964 Durham, N. C.	Durham, N. C.
William Albert Gade	1893 Kipling, N. C.	1913 Oxford, N. C.	1964 Raleigh, N. C.	Raleigh, N. C.
Leslie Leamon Parrish	1901 Kenly, N. C.	1937 Raleigh, N. C.	1965 Wilmington, N. C.	Wilmington, N. C.
Russell L. Dicks	1906 Stillwater, Okla.	1941 Dallas, Texas	1965 Orlando, Fla.	Orlando, Fla.
Franklin Swindell Love	1884 Union County, N. C.	1907 New Bern, N. C.	1965 Durham, N. C.	Raleigh, N. C.
Frank Bascom Noblitt	1869 Iredell County, N. C.	1904 Charlotte, N. C.	1965 Marion, N. C.	Marion, N. C.
William Franklin Elliott	1873 Iredell County, N. C.	1900 Greensboro, N. C.	1965 Charlotte, N. C.	High Point, N. C.
Walter Cleveland Benson	1888 Bladen County, N. C.	1915 Wilmington, N. C.	1965 Clinton, N. C.	Wilmington, N. C.
Foster Leroy Jones	1901 Marietta, W. Va.	1930 Parkersburg, W. Va.	1965 Fayetteville, N. C.	Fayetteville, N. C.
Walter Gaston Farrar	1889 Apex, N. C.	1919 Wilson, N. C.	1966 Raleigh, N. C.	Raleigh, N. C.
Marynard Orval Fletcher	1892 Nicklesville, Va.	1911 Maryville, Tenn.	1966 Washington, N. C.	Washington, N. C.
Woodrow D. Caviness	1894 Reidsville, N. C.	1942 Wilson, N. C.	1966 Ayden, N. C.	Siler City, N. C.
Eif David Dodd	1884 Clayton, N. C.	1912 North Carolina	1966 Fuquay-Varina, N. C.	Fuquay-Varina, N. C.
Joel Walter Dimmette	1884 Wilkes County, N. C.	1918 North Carolina	1966 Raleigh, N. C.	Greensboro, N. C.

ROLL OF DECEASED MINISTERIAL MEMBERS—Continued

Name	Year and Place of Birth	Year and Place Joined Conf.	Year and Place of Death	Place of Burial
Charles W. Guthrie	1888 Carteret County, N. C.	1918 Blue Ridge-Atlantic	1966 Elizabeth City, N. C.	Wanchese, N. C.
William Henry Brown	1874 Louisiana, N. C.	1902 Wilmington, N. C.	1966 Durham, N. C.	West End, N. C.
William C. Martin	1882 Northampton County, N. C.	1909 North Carolina	1967 Clayton, N. C.	Raleigh, N. C.
Harry C. Fraser	1885 Rochester, N. Y.	1917 North Carolina	1966 Pomona, Calif.	Arlington, Va.
Holland L. Hale	1927 Vansant, Va.	1945 Holston	1967 Roxboro, N. C.	Richlands, Va.
Marvin Young Self	1881 Lincoln County, N. C.	1908 Asheville, N. C.	1967 Littleton, N. C.	Littleton, N. C.
James Joshua Boone	1881 Northampton County, N. C.	1907 New Bern, N. C.	1967 Durham, N. C.	Durham, N. C.
Robert Wallace Bradshaw	1900 Norfolk, Va.	1935 Greenville, N. C.	1967 Wilson, N. C.	Wilson, N. C.
Claud Dalton Nelson	1889 Jacksonvile, N. C.	1936 New Bern, N. C.	1967 New York, N. Y.	Princeton, N. J.
William James Underwood	1880 Roseboro, N. C.	1925 Fayetteville, N. C.	1968 Siler City, N. C.	Bonlee, N. C.
Eli Carson Maness	1891 Robbins, N. C.	1917 Greenville, N. C.	1968 Fuquay Springs, N. C.	Robbins, N. C.
William Elmer Howard	1895 Denver, N. C.	1940 Wilmington, N. C.	1968 Goldsboro, N. C.	Goldsboro, N. C.
William Taylor Phipps	1881 Towson, Md.	1907 Brunswick, Ga.	1968 Pittsboro, N. C.	Pittsboro, N. C.
Hiram Kershaw King	1891 Wilmington, N. C.	1919 Wilson, N. C.	1968 Durham, N. C.	Raleigh, N. C.
F. Barden Brandenburg	1693 St. Matthews, S. C.	1927 Raleigh, N. C.	1968 Pinehurst, N. C.	Richmond County, N. C.
Paul R. Maness	1905 Asheville, N. C.	1930 Charleston, W. Va.	1968 Roanoke Rapids, N. C.	Durham, N. C.
Earl B. Edwards	1905 Durham, N. C.	1930 Greensboro, N. C.	1968 Biscoe, N. C.	Durham, N. C.
Alfred L. Chaplin	1882 Columbia, N. C.	1940 Wilmington, N. C.	1968 Goldsboro, N. C.	Mt. Olive, N. C.
Henry I. Glass	1886 Caswell County, N. C.	1914 Washington, N. C.	1968 Kinston, N. C.	Washington, N. C.
John A. Tharpe	1886 Iredell County, N. C.	1914 Washington, N. C.	1969 Raleigh, N. C.	Flay, N. C.
Jackson L. Smith	1876 Concord, N. C.	1916 Gastonia, N. C.	1969 Durham, N. C.	Hillsborough, N. C.
Ollie V. Elkins	1908 Normandy, Tenn.	1934 Bluefield, W. Va.	1969 Pinehurst, N. C.	Roseford, N. C.
Frank E. Berry	1924 Oxford, N. C.	1959 Lake Junaluska, N. C.	1969 Greenville, N. C.	Durham, N. C.
Carlos O. Gardner, Sr.	1905 Tampa, Florida	1931 Lynchburg, Va.	1969 Holly Hill, S. C.	Holly Hill, S. C.
Isawo Tanaka	1890 Hokkaido, Japan	1931 Kobe, Japan	1969 Durham, N. C.	Durham, N. C.
Louie A. Lewis	1912 Marshallberg, N. C.	1932 Blue Ridge	1969 Marshallburg, N. C.	Marshallburg, N. C.
Ralph E. Fowlkes	1928 Bluefield, W. Va.	1948 Charleston, W. Va.	1969 Ohio	Durham, N. C.
Ernest R. Clegg	1891 Chatham County	1919 Wilson	1970 Durham, N. C.	Chatham County
Albea S. Parker	1918 Magnolia, N. C.	1932 Rocky Mount	1970 Greensboro, N. C.	Raleigh, N. C.
Henry G. Ruark	1908 Wilmington, N. C.	1932 Rocky Mount	1970 Durham, N. C.	Laurinburg, N. C.
Carl K. Wright	1906 Boaz, Ala.	1934 Oneonta, Ala.	1970 Atlantic, N. C.	Atlantic, N. C.
Robert Lee Vickery	1899 Franklin Co., Ga.	1928 Winston-Salem, N. C.	1970 Hamlet, N. C.	Rockingham, N. C.
Herman N. Ward, Sr.	1919 Columbus Co., N. C.	1957 New Bern, N. C.	1970 Whiteville, N. C.	Columbus Co., N. C.
Walter Russell Johnson	1912 Alamance Co., N. C.	1951 Wilmington, N. C.	1970 Alamance Co., N. C.	Burlington, N. C.
Robert Nicholson Fitts	1881 Warren Co., N. C.	1933 Durham, N. C.	1971 Oxford, N. C.	Warrenton, N. C.
John Calvin Harmon	1876 Cleveland Co., N. C.	1907 Salisbury, N. C.	1971 Durham, N. C.	Apex, N. C.
Paul Henry Fields	1899 Carthage, N. C.	1927 Raleigh, N. C.	1971 Winston-Salem, N. C.	Greensboro, N. C.
Virgil Nathaniel Moore	1903 Wilkesboro, N. C.	1958 Wilson, N. C.	1971 Winston-Salem, N. C.	Seven Springs, N. C.
Edward M. McLeod	1880 Richmond Co., N. C.	1923 Laurinburg, N. C.	1971 Laurinburg, N. C.	Laurinburg, N. C.
Leon Crawford Larkin	1894 Carthage, N. C.	1918 Goldsboro, N. C.	1971 Waynesville, N. C.	Sanford, N. C.
Dwight A. Petty	1889 Chatham Co., N. C.	1918 Goldsboro, N. C.	1971 Rose Hill, N. C.	Rose Hill, N. C.
French R. Lowry	1869 Roberson Co., N. C.	1919 Troy, N. C.	1971 Durham, N. C.	Pembroke, N. C.
John F. Casey	1914 Stonewall, N. C.	1965 Raleigh, N. C.	1971 Greenville, N. C.	New Bern, N. C.

Robert L. Jerome	1901	Gatesville, N. C.	1925	Fayetteville, N. C.	1971	Southern Pines, N. C.	Smithfield, N. C.
Ira Amos Friend	1892	Kernersville, N. C.	1937	Thomasville, N. C.	1971	Montclair, N. J.	Winston-Salem, N. C.
Walter L. Dawson, Jr.	1900	Statesville, N. C.	1921	High Point, N. C.	1972	Bennettsville, S. C.	Greensboro, N. C.
Benjamin O. Merritt	1884	Sampson Co., N. C.	1917	Greenville, N. C.	1972	Cary, N. C.	Raleigh, N. C.
Morris Lyman Husted	1898	Tarrytown, N. Y.	1923	Wheeling, W. Va.	1972	Durham, N. C.	Raleigh, N. C.
Harold DeForest Minor	1925	Lake City, Iowa	1950	Davenport, Iowa	1972	Nashville, Tenn.	Nashville, Tenn.
Charles Edward Vale	1908	Wilmington, N. C.	1933	Durham, N. C.	1973	Sanford, N. C.	Spartanburg, S. C.
Isaac Shirley Richmond	1886	Martin Co., Ky.	1918	Logan, W. Va.	1973	Kinston, N. C.	Pinetops, N. C.
William Graham Lowe	1887	Windsor, N. C.	1914	Washington, N. C.	1973	Durham, N. C.	Aurora, N. C.
George Hart Tyson	1924	Pitt Co., N. C.	1952	Burlington, N. C.	1973	Durham, N. C.	Carrboro, N. C.
Jakie Locklear, Jr.	1912	Roberson Co., N. C.	1917	Mebane, N. C.	1973	Lexington, N. C.	Roberson Co., N. C.
Harris Freo Surrat	1890	Jackson Hill, N. C.	1910	Elizabeth City, N. C.	1973	Durham, N. C.	Denton, N. C.
Louis DeMaro Hayman, II	1885	Kitty Hawk, N. C.	1907	New Bern, N. C.	1973	Durham, N. C.	Beaufort, N. C.
Hersey Everett Spence	1882	South Mills, N. C.	1913	Oxford, N. C.	1974	Raleigh, N. C.	Durham, N. C.
Ernest Cressy Durham	1888	Chatham County, N. C.	1960	Rocky Mount, N. C.	1974	Smithfield, N. C.	Raleigh, N. C.
Etheridge Merrell Rhiner	1922	Godwin, N. C.	1923	Elizabeth City, N. C.	1974	Sanford, N. C.	Dunn, N. C.
Mack Donald McLamb	1886	Brunswick County, N. C.	1918	Marsadbad, India	1974	Durham, N. C.	Durham, N. C.
Ralph D. Wellons	1891	Needmore, Indiana	1929	Kinston, N. C.	1974	Raleigh, N. C.	Raleigh, N. C.
Lester Archie Tilley	1903	Orange Co., N. C.	1924	Greensboro, N. C.	1974	Raleigh, N. C.	Raleigh, N. C.
H. P. Powell	1897	Clinton, N. C.	1943	Charlotte, N. C.	1974	Richmond, Va.	Herrford, N. C.
James William Gamble	1910	Easley, S. C.	1912	Fayetteville, N. C.	1974	Durham, N. C.	Clinton, N. C.
James Herbert Miller, Sr.	1889	Herrford, N. C.	1929	Kinston, N. C.	1974	Glinton, N. C.	Clinton, N. C.
Carl Webster Barbee	1904	Spring Hope, N. C.	1940	Wilmington, N. C.	1975	Louisburg, N. C.	Greenville, N. C.
Key Wesley Taylor	1907	Charleston, Arkansas	1923	Elizabeth City, N. C.	1975	Concord, N. C.	Newport, N. C.
Lawrence Adams Watts	1894	Lynchburg, Va.	1906	Rocky Mount, N. C.	1975	Edgecombe, N. C.	Newport, N. C.
James Thomas Rogers, Sr.	1881	Newport, N. C.	1917	Western North Carolina	1975	Durham, N. C.	Carthage, N. C.
John Cline	1892	Belwood, N. C.	1924	Wilmington, N. C.	1975	Sanford, N. C.	Sanford, N. C.
William Stranley Potter	1904	Sect. Missouri	1929	New England Conference	1975	Raleigh, N. C.	Raleigh, N. C.
Harold Reynolds Beede	1905	Exeter, New Hampshire	1931	Ashville, N. C.	1975	N. C.	Perquimans Ct.
Russell H. Caudill	1901	Helton, N. C.	1925	Fayetteville, N. C.	1975	Durham, N. C.	Durham, N. C.
Chancie DeShield Barclift	1909	Durant's Neck, N. C.	1935	Wilmington, N. C.	1976	Fayetteville	Durham, N. C.
Graham Stanford Eubank	1892	Maysville, N. C.	1916	Durham	1976	Edenton	Yazoo City, Miss.
Daniel Edwin Earnhardt	1892	North Carolina	1959	Wilmington	1976	Oklahoma	Yazoo City, Miss.
James Wilson Griffith, Jr.	1936	Yazoo City, Miss.	1952	Wilmington, N. C.	1976	Rocky Mount, N. C.	Rocky Mount, N. C.
James Russell Hailey	1914	Spray, N. C.					

Honored Dead of Methodist Protestant Church

<i>Name</i>	<i>Ordained</i>	<i>Date</i>	<i>Name</i>	<i>Ordained</i>	<i>Date</i>
William Bellamy	1846	J.W. Heath	1913
James Hunter	1831	R. R. Michaux	1899
Albritton Jones	1845	John Gordon	1862
William Price	1832	John C. Forbis	1862
Asa Steeley	R.W. Pegram	1885
Thomas Steeley	R.H. wWills	1891
Alexander Albright	1843	J.C. Dean	1890
Henry Bradford	1843	J.R. Ball	1893
Jesse H. Cobb	S.P.J. Harris	1889
Isaac Coe	W.C. Kennett	1925
John Coe	1952	W. McB. Roberts	1867
Richardson Davidson	1845	N.R. Fail	1866
Caswell Drake	1861	H.W. Peebles	1862	1892
Alson Gray, D.D.	C.A. Pickens	1908
Joshua Swift	J.S. Dunn	1868	1908
Swain Swift	1831	John L. Swain	1880
William Blair	A.J. Laughlin	1886
John Moore	1840	G.E. Hunt	1926
Christine Allen	W.C. Hammer	1868	1909
Thomas Y. Cook	Henry Lewallen
James Hunt	1848	Jordon Rominger	1872
Travis Jones	D.A. Highfill	1874	1927
Samuel J. Harris	1839	T.T. Ferree, M.D.	1875	1904
Alexander Robbins	1868	John G. Whitfield, D.D.	1879
John F. Speight	1860	W.W. Amick	1874	1907
Wm. H. Wills, D.D.	1835	1889	R.R. Hanner	1899
Joseph Holmes	S. Simpson, D.D.	1879	1912
H.A. Burton	P.D. Moore
Thomas L. Carter	G.W. Bowman	1908
James Deans	D.A. Fishel	1879	1933
Arrington Gray	1846	W.P. Martin	1929
John Lambeth	1846	J.H. totten	1905
Ira E. Norman	1857	J.M. Wood	1881
Robert R. Prather	1881	I.I. York	1925
C.F. Harris, D.D.	1846	1896	J.E. Hartsell	1912
John Hinshaw	1868	John N. Garrett	1882	1912
John Paris, D.D.	1883	W.L. Harris	1888	1910
B.L. Hoskins	1860	W.F. Kennett	1887	1936
A.C. Harris, M.d.	1847	1889	J.H. Moton	1887	1929
J.L. Michaux, D.D.	1898	J.W. Simpson	1893
G.A.T. Whitaker	1842	1885	W.E. Swain, D.D.	1884	1923
W.J. Ogburn	1860	J.F. Dosier	1885	1928
A.W. Lineberry, D.D.	1899	E.A. Plyler	1888	1912
Andrew Pickens	1860	W.T. Totten	1885	1937
Joseph Causey	1878	W.A. Bunch	1888	1907

<i>Name</i>	<i>Ordained</i>	<i>Date</i>
C.A. Cecil	1889	1921
S.A. Cecil	1896
C.L. Whitaker, D.D.	1888	1926
A.L. Hunter	1894	1938
W.R. Lowdermilk	1900	1917
J.H. Stowe	1893	1927
G.F. Millaway	1893	1939
C.E.M. Raper	1895	1915
W.C. Lassiter	1893	1923
W.F. Ohrum	1892
C.C. Stuart	1892
Wm. D. fogleman	1897	1914
J.L. Giles	1867	1911
C.H. Whitaker	1896	1935
D.A. Braswell	1893	1927
J.R. Walton	1897
J.F. McCulloch, D.D.	1893	1934

<i>Name</i>	<i>Ordained</i>	<i>Date</i>
E.G. Lowdermilk	1898	1935
J.H. Bowman	1899	1926
J.H. Gilbreath
G.W. Holmes	1903	1938
J.T. Turner	1911
C.J. Edwards	1907	1933
T.A. Williams	1908	1937
L.H. Hatley	1912	1915
R.S. Troxler	1910	1938
L.W. Gerringer, D.D.	1913	1934
J.B. O'Briant	1917	1930
J.W. Hulin	1919	1934
J.W. Quick	1924	1926
N. Brittain	1925	1930
M.P. Chambliss	1926	1934
R.E. Andrews	1914	1932
C.W. Saunders	1931	1934





DR. JOHN CLINE

John Cline was born near Belwood, North Carolina, February 4, 1892, the son of David Maxwell and Sarah Amanda Carpenter Cline. He died in his 84th year, June 20, 1975, at the Methodist Retirement Home in Durham after many years of declining health. Funeral services were conducted June 22, 1975 at the Carthage United Methodist Church, Carthage, North Carolina, by the pastor, the Rev. David L. Moe, Bishop Robert M. Blackburn, and the writer, a former pastor of the Carthage church.

In 1917, Dr. Cline received the A.B. degree from Trinity College. On October 2nd of that year, he was married to Kitty Alda Plott, who survives him. To that union were born three children who also survive: Kitty Ida (Mrs. J. Findley Cox) of Richmond, Virginia; John Maxwell, district superintendent of the Rocky Mount District of the North Carolina Annual Conference; and Sarah Evelyn (Mrs. Herman Roach) of Lexington, North Carolina. Also surviving are his sisters, Mrs. Irene Moseley of Simpsonville, South Carolina; Mrs. Madge Young of Taylorsville, North Carolina; Mrs. Sue Robinson of Columbia, South Carolina; Mrs. Edith Herter of Newton, North Carolina; and a brother, G.B. Cline of Goldsboro, North Carolina.

In the fall of 1917, Dr. Cline was admitted to the Western North Carolina Conference. He served the following appointments: Ansonville, Webster-Cullowee, Lewisville, Forsyth Circuit, Glen Alpine, Cool Springs Circuit, Troutman, Thomasville Circuit, and Proximity Church, Greensboro. In 1936, he transferred to the North Carolina Conference. He served Fifth Avenue, Wilmington. In 1939, he went to Branson Memorial in Durham, which he served to 1945. While in Durham, he studied at the Duke University Graduate School, and he received the A.M. degree in 1940, his thesis being a history of the first 25 years of *The South Atlantic Quarterly*. While serving at Carthage (1945-1950), he completed the requirements for the doctor of philosophy degree at Duke. The degree was awarded in 1948, his dissertation being on *Hawthorne and the Bible*.

It was during his Carthage pastorate that Dr. Cline fell victim to Parkinson's Disease which forced him into an early retirement in 1950. He and his beloved Kitty made their home in Carthage until early 1974

when they moved to the Methodist Retirement Home in Durham. After his retirement, Dr. Cline was named as minister emeritus of the Carthage United Methodist Church.

During his many years in Carthage, Dr. Cline remained active in civic affairs as long as he was able, being an active member of the Masonic Lodge and the Rotary Club. He maintained a faithful and regular attendance at the worship services of the church up through the summer of 1973, even though he had to be carried into the church for a period of several years.

It was this writer's privilege to have served the Carthage Church from 1969 until 1974, and during those years to come to know and to love Dr. Cline, not only as a brother in the ministry, but as a valued neighbor and friend only two doors away. Dr. John Cline was the most beloved minister ever to serve the Carthage Church, and whenever anyone in that pleasant community referred to "the preacher," they meant Dr. Cline. Indeed he was "the preacher," "the pastor," "the minister" to that whole community.

Pallbearers at the funeral were six stalwart men from the Carthage Church, six of the finest Christian laymen this writer has been privileged to know, six Christian gentlemen, all of whom, testify to the impact and influence of Dr. Cline's life and ministry upon their lives—Laverne B. Womack, Rudolph Womack, J. Howard Myrick, W.B. ("Webb") Davis, Judson K. Rea, III, and Walter H. Spivey.

It is indeed singular that since Dr. Cline first came to Carthage, four ministers of the Gospel have come from the Carthage Church, one of whom will be admitted to our conference in 1976. These men will give beautiful testimony to Dr. Cline's witness and influence.

Dr. Cline was a man in whom vital piety and sound learning were combined in a creative way. He was a man of prayer, an eloquent and sound preacher of His Master's Word. His worship for a Lord whom he regarded as the Author of Truth inspired him to seek the truth, and to proclaim the truth in both his life and his scholarship. His master's thesis contains what many regard as the best account of that landmark event in the effort to keep free the search for truth that is protected by academic freedom, the well known Bassett case at Trinity College in the early 1900's.

His piety and scholarship manifest itself in the creative work of his poetry. His church bulletins were enhanced by his own poetry, some of which was collected in a volume entitled *The Lights of Home*.

Dr. Cline suffered a great deal from his ill health. Yet, he maintained his sunny disposition and ready wit. The last few years found it almost impossible for him to speak; yet his smile, and the friendly twinkle in his clear blue eyes spoke volumes in care, concern, and compassion.

He wrote himself:

The sun has set, the light is gone;
The plans I made in early dawn
Fade into broken dreams.
Is this the end, or will life smile

And loved ones speak to me, the while
New morning beams?

Yes, rosy light will kiss these eyes,
And breezes fresh from waking skies
Will whisper in these ears;
New plans will come for work and praise
Life will go on in grander ways,
All free from fears.

Past days of pain will leave my mind
Their bitter tears no longer blind,
Within God's sunrise glow;
Tonight I'll trust the dawn to see,
Have dear ones walk again with me —
Then we shall know!

Dr. Cline always maintained the highest ideals and standards. At his funeral was read the passage from Phillipians 4:8: "Finally, brethren, whatever is true, whatever is honorable, whatever is just, whatever is pure, whatever is lovely, whatever is gracious, if there is any excellence, if there is anything worthy of praise, think about these things." This was Dr. Cline's life among us — reminding us of this. *The Interpreter's Bible* points out that the word "think" is not a strong enough English translation; thus commentators have said that we think about these things in the sense that we are calculating the cost of committing ourselves to these things in life and action. This is what Dr. Cline sought to do.

In the inspiring song from the play, "Man of La Mancha," that has come to be known as "The Impossible Dream" are the words:

To dream the impossible dream,
To fight the unbeatable foe...
To run where the brave dare not go,
To right the unrightable wrong...
To try, when your arms are too weary,
To reach the unreachable star.

This is my quest, to follow that star,
No matter how hopeless, no matter how far,
To fight for the right without question or pause,
To be willing to march into hell for a heavenly cause!

And the world will be better for this,
That one man, scorned and covered with scars,
Still strove, with his last ounce of courage,
To reach the unreachable stars.

Dr. John Cline, in spite of a helpless and hopeless physical condition, covered with the scars of much suffering, still strove with his last ounce of courage to reach the unreachable stars—he lived a life calculated to

count the cost of committing himself to whatever is true, honorable, just, pure, lovely, gracious, and excellent. Such a life inspired us who knew him because he sought to show us Jesus Christ, who abolished death and brought life and immortality to light through the gospel. This makes us persuaded that the sting of death is erased, and helps us know that we can be steadfast, unmovable, always abounding in the work of the Lord which is never in vain! Hallelujah!

H. Arthur Phillips, Jr.



WILLIAM STANLEY POTTER

William Stanley Potter was born in Stet, Missouri, November 6, 1904, the son of the Reverend William Oliver Grafton and Myrtle Mae (Moore) Potter. His father served the Missouri Conference for 45 years. He attended Central College, Fayette, Missouri graduating in 1925. Having earlier committed himself to a life of service in the Methodist ministry, Stanley attended the Divinity School of Yale University. He received his B.D. in 1928. In June of 1959, his alma mater, Central College, bestowed upon William Stanley Potter the honorary degree of Doctor of Divinity.

Dr. Potter began his ministry in the Missouri Conference being Admitted on Trial September 5, 1924 and was received into Full Connection, September 17, 1929. He received his Deacon's orders September 22, 1929 and was ordained Elder August 30, 1931. He served the following appointments in the Missouri Conference prior to his transfer to the North Carolina Conference:

McCredie Circuit, Missouri	September 1924-September, 1925
Student, Yale University	September 1925-September 1928
Milan, Missouri	September 1928-September 1932
Plattsburg, Missouri	September 1932-September 1934
Salisbury, Missouri	September 1934-May 1936

On May 1, 1936, he transferred to the North Carolina Annual Conference and was appointed to Horne Memorial Methodist Church in Clayton. Listed below are the appointments Dr. Potter served in the North Carolina Conference:

Horne Memorial, Clayton	May 1936-November 1939
Ann Street, Beaufort	November 1939-November 1945
Hayes Barton, Raleigh	November 1945-November 1948
First, Henderson	November 1948-November 1952
Haymount, Fayetteville	November 1952-November 1954
Steele Street, Sanford	November 1954-June 1962
Queen Street, Kinston	June 1962-June 1968
Mebane	June 1968-June 1970

William Stanley Potter retired from the itinerant ministry June, 1970. He and Mrs. Potter moved back to Sanford to their lovely new home at 620 West Chisholm Street. Wanting to stay active and being so well-loved by the people of Sanford, Dr. Potter was elected Minister Emeritus of Steele Street Church soon after his retirement. He served in this capacity until the time of his death on August 10, 1975, in his home. Funeral services were held in St. Luke Church (formerly Steele Street) on August 12 at 11:00 A.M. with the minister, Reginald W. Ponder, officiating. The Reverend Edgar B. Fisher, a schoolmate and devoted friend of Stanley Potter, assisted in the service. Interment was in Buffalo Cemetery at Sanford.

William Stanley Potter was married to Marion Louise Smith of Amityville, Long Island, New York, June 26, 1929. Mrs. Potter is a graduate of Mount Holyoke College, South Hadley, Mass. They had four children: William Stanley, Jr., an insurance executive in Roanoke Rapids; Elizabeth Louise (Mrs. William Spencer Davis) who lives in Springfield, Virginia; Frank Grafton with Brodt Music Company in Charlotte; and James Richard with Wachovia Bank in Charlotte. The Potters have six grandchildren.

During his distinguished career, Stanley served the North Carolina Conference on The Long Range Planning Committee (Chairman 1964-1968), Board of Education, Board of Evangelism, Board of Ministry, Commission on World Service and Finance, and at the time of his death was a member of the Division of Higher Education. He served on the Board of Trustees of High Point College from 1956 until his death. He was an evangelist having received more than 1,100 persons into the Church by Profession of Faith. He was interested in Christian Higher Education, too, and was instrumental in the significant advancement of the North Carolina Annual Conference in this area.

His avocational interests included spectator sports, gardening, travel, and music.

At the time of his death, I wrote the following words to the people of St. Luke Church:

William Stanley Potter no longer stands with us, but he has left us a legacy which I would like to mention. First, *he loved the Church*. Though he was aware of its flaws, he believed in the Church as the mediating body of God's grace and Jesus' love. Second, *he loved the people*. Stanley Potter was a Pastor, a shepherd of the flock. No minister I have ever known was more attentive to the needs of people than he. Third, *he loved his family*. Dr. Potter was a family

man. His leisure activities revolved around his family. He received strength from them and they from him.

Now, in his hour of victory, he would say to us, "*Love the Church! Love the people! Love your family!*"

As we honor his memory, may we embody his virtues.

Reginald W. Ponder



HAROLD REYNOLD BEEDE

1905-1975

Harold Reynold Beede was born June 11, 1905 in Exeter, New Hampshire, the son of Herbert B. Beede and Harriet Brown Beede. He died in Raleigh on September 6, 1975. He felt the call to the Christian ministry in the Advent Christian Church and his first churches were the Advent Christian Church in Port Clyde, Maine and Athol, Massachusetts. (1926-1929)

In 1929 he joined the New England Conference of the Evangelical United Brethren Church. He served churches in Lynn (1929-33), Everett (1933-35), Medford (1935-42), Somerville (1942-48), Lowell (1948-49), and Cambridge (1949-57), all in the State of Massachusetts. He served as a part of that conference until the Evangelical United Brethren Church merged with the Methodist Church to form the United Methodist Church in 1969. When he retired in 1970 he had served 41 years in the United Methodist connection plus 3 years as Advent Christian pastor, a total of 44 years active ministry.

Harold graduated from Berkshire Christian College in Boston in 1953. He continued his studies at Gordon-Conwell Theological Seminary also in Boston. In 1954 Brother Beede received the appointment to become full time chaplain at Danvers State Hospital in Danvers, Massachusetts. Prior to this time he had been part time chaplain at two nearby hospitals, Mt. Auburn and Cambridge City Hospital. His competence was recognized in 1955 when he was named Fellow in the College of Chaplains of the American Protestant Hospital Association. He was a fully certified Chaplain Supervisor under the Association for Clinical Pastoral Education. For many years he conducted a twelve week course in

Clinical Pastoral Training for seminary students and pastors. He was a part of the field staff of Gordon Divinity School, with students assigned to his supervision for clinical experience.

In 1964 a beautiful chapel and training center was dedicated at Danvers State Hospital, the first protestant chapel at a state institution in Massachusetts. Chaplain Beede was the person having prime responsibility for the inspiration of the idea, the obtaining of funds and the planning that led to the final construction. Chaplain Beede was highly respected in the field of clinical pastoral work. He was much in demand as a speaker and workshop leader in New England. Upon the occasion of his retirement in 1970, the Massachusetts Council of Churches presented Chaplain Beede with a beautiful illuminated citation stating in part:

"Avid, warm, cheerful, dignified, generous, kind, resourceful, creative and capable are words used in describing Chaplain Beede by patients, fellow chaplains, associates in other healing disciplines, his students, and many others who have come to know him as their friend."

Brother Beede's first marriage was in 1926 to Clara Gillmore Morey of Whitman, Massachusetts. They had three children: Ruth M., now Mrs. Crandall L. Vail of Shawnee, Kansas; David E., of Reading, Massachusetts and Charles H., of East Brunswick, New Jersey. Clara Beede was afflicted with multiple sclerosis and was increasingly an invalid until her death.

Brother Beede remarried, this time to Ruth Stanton Lyerly, and two daughters by her earlier marriage were added to the family. They are: Ellen L., now Mrs. R.B. Barker of Hockessin, Delaware; and Melie L., now Mrs. E.M. Ablang of Elkton, Maryland.

In 1970 Harold Beede transferred his membership to the North Carolina Annual Conference and retired in Raleigh, N.C. He became part time Pastor for Visitation of Fairmont United Methodist Church, where he was a much beloved part of the fellowship. He taught regularly in the Wesley Bible Class of which he was a faithful member until the time of his death. During his retirement years he developed close personal ties with fellow pastors in the Raleigh area. Many saw him as an experienced friend with whom they could easily talk. His sure faith and love strengthened many of his brothers in times of stress.

In 1969, Brother Beede suffered a serious heart attack. He experienced good recovery and was able to be active until recurrence of the problem restricted him during the last year of his life. On September 4, 1975 he was stricken again and this time he sensed that he would not recover. Some three hours before his death he took my hand with firm grip and his magnificent smile shared with me the mighty confidence of his faith.

I officiated for his funeral at 11:00 A.M. on September 8 at Fairmont United Methodist Church. It was a time of genuine thanksgiving to God for the victorious spirit of his life. Burial was held at Montlawn Cemetery.

Chaplain Beede's last class of students, in clinical pastoral education, prior to his retirement in 1970 presented him with a hand painted picture of his beloved chapel and a picture album. On the first page was written

these sentiments:

“Some men leave behind them brass plaques; others leave living memorials.”

The lives surrounding Harold Reynold Beede attest to the truth of these words.

Rufus H. Stark, II



RUSSELL H. CAUDILL

Russell Horton Caudill was born at Helton, North Carolina, May 8, 1901, the son of the Reverend James Wilson Caudill and Callie Weaver Caudill. He died October 23, 1975 in his home in Fuquay-Varina.

After graduation from high school at Jefferson, North Carolina, Mr. Caudill attended Trinity College of Duke University, where he graduated in 1927. He then enrolled in the Duke Divinity School and was graduated with the Bachelor of Divinity degree.

While at Trinity College and Duke Divinity School, Mr. Caudill served as Director of Swimming.

On February 16, 1924, Mr. Caudill and Miss Estelle Channell Rose of Seaboard, North Carolina, were married. Three children were born to this couple. They are Mrs. Wayne Peterson (Venita Estelle) of Mat-tapoisette, Massachusetts, James Russell Caudill, of Fuquay-Varina, and Chaplain Charles Clayton Caudill, of Langley Air Force Base, Virginia.

Mr. Caudill was admitted into the Western North Carolina Conference and ordained deacon at the session in Asheville, in 1931. In 1933, he was ordained elder.

As the son of a Methodist preacher, Mr. Caudill had love for the Lord, love for others, and love for the family instilled in him in the parsonage home. There was an early indication of what his family meant to him when, in 1922, he wrote this poem about his father.

He it was who marked the pathway
That our feet so soon must tread;
And we now shall try to follow
In the way our Father led.

Papa preached the blessed gospel—
Told the story of the Cross;
Tried to win some souls for Jesus;
Caring not the sum it cost.

Now may we as faithful children
Tread the road that leads to fame;
Taking Jesus as our Savior,
Be an honor to his name.

Mr. Caudill early came to know the Lord in a meaningful way, as his poem “Redemption” shows.

Out of the depth of sin and shame,
Dear Lord, I come to Thee.
Thee, who hast promised to reclaim
Lord, wilt Thou pardon me.

From all the sin that binds my soul,
I now salvation seek.
Lord, Jesus, speak and make me whole;
Oh, wilt Thou only speak.

Could I but see with vision clear,
The Spirit, Guide Divine!

Could I but know that Thou art near,
And I forever Thine.

Thy precious promise I believe,
Thy Spirit's power I feel.
My soul of Thee has been received
While at Thy cross I kneel.

As a pastor, Mr. Caudill's burning passion was to serve God and to serve men. It was generally known in communities that he served that he would do his very best to meet whatever need one might have. His family was never surprised to have hungry travelers join them for meals, or to see Mr. Caudill share clothes with people he thought needed them more.

Mr. Caudill was not just concerned with physical needs, however. He led many people to the Lord.

Often, he seemed to be prejudiced in favor of the underdog and the disadvantaged. And this often caused him and his family to be hurt.

He was a very simple man. He acquired few earthly possessions, and did not want them. His philosophy was: Don't worry about tomorrow; God will provide.

Mr. Caudill served the following appointments in the Western North Carolina Conference: Hot Springs; Biltmore Methodist Church,

Asheville; Central Terrace Methodist Church, Winston-Salem; and Smyre Station, Gastonia. He located in 1937, and moved to Durham. He lived and worked in the Durham area four years, and then moved to Wilmington, where he was Youth Director for the Y.M.C.A.

Mr. Caudill's first appointment in the North Carolina Conference was in 1947, when he was appointed to the Town Creek Methodist Church, Wilmington. His appointments in the North Carolina Conference were: Town Creek, 1947-1951; Princeton, 1951-1953; Clayton, 1953-1956; Westover, Raleigh, 1956-1959; East Rockingham, 1959-1962; Spring Lake, 1962-1966. He retired in 1966 and moved to Fuquay-Varina. After retirement, he preached briefly at Elizabeth Church, near Smithfield. Shortly after retirement, however, he suffered a stroke, and was confined to his bed most of the time, until his death in 1975.

Jesse V. Bone



DR. CHANCIE DeSHIELD BARCLIFT

1902-1975

A celebrated American clergyman, Joseph R. Sizoo, once declared that "those who live with a faith in the God of the incredible are always vindicated by history."

The life of Chancie DeShield Barclift bears him out! God worked in the life of an ordinary country boy from Perquimans County and molded him into "the Master's man." This extraordinary man helped to shape the course of North Carolina Methodism for fifty years.

His ministry—from 1925 to 1975—spanned years of depression and prosperity, peacetime and war. He experienced both the agony and the ecstasy of this significant period of American Methodist history!

Chancie Barclift was born on June 22, 1902 in Durant's Neck in Perquimans County. Following his memorial service at Trinity Church in Durham he was laid to rest in the picturesque New Hope Methodist Church cemetery in that same community where he was born.

The *Durham Morning Herald*, in reporting his December 9, 1975 death, in a front page article called Barclift "a friend and close advisor of Bishops...one who was an outstanding preacher who used the purple

prose of the old school." Describing Dr. Barclift as a "gravely voiced Methodist minister who prided himself on preaching without notes" the writer noted that since his 1974 retirement he had devoted his time to growing roses and visiting with the younger preachers whom he had advised during their Duke Divinity days.

After a year at Asbury College where he was licensed to preach on May 12, 1924, he transferred to Duke University where he received his A.B. degree in 1927. On Thanksgiving Day, November 27, 1930 he married Thelma Inez Cole of Hamlet. They were the parents of two daughters, Margaret Louise (Mrs. Fred Barnes Hight, Jr.) of Raleigh and Thelma Cole (Mrs. T. Harold Crowder, Jr.) of South Boston, Virginia. Both daughters survive as do six grandchildren.

Chancie joined the North Carolina Conference on November 17, 1925. He was ordained deacon in 1927 and elder in 1929. His pastorates included Roxboro Circuit, 1926-30; Leasburg Circuit, 1930-31; North Gates Circuit, 1931-35; Durham Circuit, 1935-38; Fifth Avenue, Wilmington, 1938-45; First Church, Henderson, 1945-48; District Superintendent, Wilmington, 1948-52; Trinity, Durham, 1952-56; District Superintendent, Durham, 1956-52; Hay Street, Fayetteville, 1962-68; District Superintendent, Durham, 1968-74; retired, June, 1974.

During his long and distinguished ministry he served in leadership roles in the Annual Conference, Jurisdiction and General Church. He was elected to the General and Jurisdictional Conferences of 1952, 1956, 1960, 1964, 1966, 1968, 1970 and 1972. He was especially amazed that his fellow pastors elected him in 1972 at the age of 70 to the Conference in Atlanta. Bishop William R. Cannon announced that "the invincible Dr. Barclift has been elected."

The measure of the man's humanity is seen in the fact that he did not receive his B.D. degree when he finished Duke Divinity School because he failed to write his thesis. While serving the first term as Durham District Superintendent, he completed his requirements for the seminary degree and in 1960 was awarded the Bachelor of Divinity. In 1953 High Point College conferred upon him an honorary Doctor of Divinity degree.

Prior to retirement, some two hundred and fifty friends gathered on May 2, 1974 at Trinity Church to honor Chancie and Thelma Barclift. The occasion brought together members of former churches, ministers who had served alongside him, and tributes from the Rev. Charles Mercer, Bishop Robert M. Blackburn and Dr. Robert E. Cushman. The occasion was the celebration of a distinguished career, a noble character, a man of trust and integrity, encourager of the young, confidant of bishops, friend of the elderly.

When Bishop Blackburn called me in Detroit to tell of his death, I knew that I had lost not only my "father in the faith" but one of life's dearest and most cherished friends!

Death stilled a vibrant voice whose tongue had uttered in classic language the simple truths of an Eternal Gospel. The magic of his eloquence was a native gift cultivated by an inner genius and intense faith

and devotion to Jesus, our Lord and Saviour!

I last visited Chancie and Thelma during the Duke Pastor's School in late October, 1975. The joy and fellowship of that final visit I have relived many times. The example he set; the legacy he left; the influence which still lingers; the things he taught which will long bear fruit in a multitude of lives...all will be remembered by a host of ministers and laity!

Hundreds gathered at Trinity Church in Durham on December 11 to praise God for his life and ministry. Bishop Robert M. Blackburn, the Rev. H. Langill Watson, who succeeded Barclift on the Durham District, and the Rev. Paul Carruth led the service. Music was by the Trinity Church choir.

The sentiments that I hold are shared by countless others and to his memory I quote these lines of the poet:

Out of the strain of the doing
 Into the peace of the done.
Out of the thirst of pursuing
 Into the rapture of won.
Out of the pale dusk into dawn
 Out of all wrong into rightness
We from these fields shall be gone
 "Nay" say the Saints, "Not gone but come
Into eternity's harvest home."

William Kellon Quick



GEORGE MARYLAND KELLEY

1888-1975

George Maryland Kelley, Sr. was born June 6, 1888, in Kelly, North Carolina. He was the son of the late George Memory Kelley and Ada Blizard Kelley. Brother Kelley had laboured joyfully in the Master's service as minister for more than 65 years.

After graduating from Magnolia High School he became a self-educated person and eventually was granted a Doctor of Divinity degree from Midwestern Divinity School. While in his early twenties he and his first wife went to China as Pentecostal missionaries. He served in Kwan Tung Province near Canton in South China. Although his first wife passed away in China he remained there for over 40 years and was forced to leave when the Communists took over mainland China in 1950. He spoke fluent Chinese and was a member of the faculty of Ling Nam University in Canton for some time during his stay there.

When he returned to America he began preaching in his little home community of Kelly and later in several churches within the area. He had compassion for all people and it was not unusual for this man of God to literally give those in need the shirt from off his back.

He was assigned the Stumpy Point work and then "retired" in Whiteville only to continue serving churches in Bladen and Columbus counties. Some of his places of his service were: Peace, Pireway, Evergreen, Bluefield, Wooten's Chapel, and Whiteville.

Active to his last day of life, Brother Kelley felt a keen passion for winning souls. He helped to organize and direct the Upper Room Christian Fellowship which became one of his favorite local projects. He was physically active on the day of his earthly departure and refused many times to admit any discomfort or to complain because of his advanced years. Instead his constant testimony was: "This is the day which the Lord hath made; we will rejoice and be glad in it."

George M. Kelley died on Friday, December 12, 1975, in the Columbus County Hospital in Whiteville. Final rites were held on Sunday, December 14, by District Superintendent James A. Auman, Paul W. Boone, and Kenneth Worthington, who had just recently entered the ministry of the church. This being one final example of the influential ministry of Brother Kelley.

He is survived by his wife: Mrs. Bessie Baldwin Kelley; sons: Lt. Commander Paul W. Kelley, Retired, of Charleston, S.C.; Dr. Hudson G. Kelley, Indianapolis, Ind., Dr. William K. Kelley also of Indianapolis, and Dr. John S. Kelley of Whiteville; and a sister, Mrs. Calvin Davis of Calypso.

It is far beyond our imagination to span the years of time of this man's service to Christ but is within the great framework of personal demonstration of Christ's love for the often neglected person that George M. Kelley's memory will live on.

Thou, my everlasting portion,
More than friend or life to me;
All along my pilgrim journey,
Savior, let me walk with Thee.

Paul W. Boone



GRAHAM STANFORD EUBANK

1909-1976

Graham Stanford Eubank was born February 17, 1909 in a small house near Maysville. His early years were spent in the farm environment of that time and area. Church and school were early important dimensions of his life and he took to both with enthusiasm and dedication.

He earned his B.A. degree from Wofford College in 1933 and B.D. at Duke three years later. Wofford honored him with a doctorate in 1965. Education played a large role in his life. It was reflected in his goals for his church as well as for his children. He once said that "Education is something that no one can ever take away from you." He measured success for himself and his family, in a large part, by the graduation from college of all four children. We are sure he was even more pleased that they were Methodist related schools. The assistance he was able to lend in the founding of Methodist College and the subsequent dedication he showed toward its survival further attests to his strong belief in the value of a Christian education.

He married our mother, Maria L. Byrd of Holly Springs, N.C. on December 29, 1935. To say that she was an inspiration would be an understatement. His life was her life and they blended into a single unit of love and devotion that made us a family.

He then began a ministry of over 35 years in the North Carolina Conference of the Methodist Church. With pastorates at Henderson, Pinetops, Aurora twice, Red Springs, Raleigh, Fayetteville and Goldsboro, he also served the Raleigh and Fayetteville Districts as District Superintendent. He was a Chaplain in the U.S. Army Air Corps for four years during World War II.

In writing this memorial to our father, it is interesting that all four of us agreed on one aspect of his character without consulting the other. Positive action versus negative inaction was almost a personal battleground with him. The ability to assume the "do something" position

and then act on that position was a trademark of his life. He expected 100% effort; nothing less was acceptable. He had no sympathy for laziness in insisted that the opportunity to work was one of the great gifts of the American Life. Perhaps his early years helped enforce this philosophy.

The discipline he used on himself was the same he later tried to instill in us. Never easy on us or himself, the fact that the "crowd" was doing something had absolutely no bearing on whether or not it was acceptable. To say that we always thought he was right would be a little farfetched, for you know that few children growing up in any household agree with their parents all of the time. Certainly, we were no exception. But respect him we did for he never compromised principle and more often than not his wisdom and sense of justice proved him right. Family discussions around the dinner table were regular and often intense. Subjects were varied and all members of the family participated. Never did he discourage us from our views although he tried to explain and reason his own.

His personal values were best highlighted by deep concern for human relations. He abhorred all things undignified to the welfare of any individual. A human life was the most precious of all God's creations and to see it denied opportunity or its place as a member of the society of God's world disappointed him immensely. Man was God's creation and not man's, so man had no right to interfere in God's plan for that individual life. Instead, it was man's responsibility to God and man to enhance the lives of others. These attributes earned him the respect of all who came to know him.

Our father was a Christian first but not far behind came the Methodist Church. Unlike some people, he knew why he was a Methodist. The dogmatism of many other denominations turned him off. The personal Salvation taught and preached by the Methodist Church excited him and was the basis of all his beliefs. He insisted that dogmatic theology was not the answer to an individual's responsibility to God. Rather, a person could comply with all that was required for Salvation, but what it all came down to in the final analysis was the pure, plain, simple Grace of God. He often indicated that he was glad that he did not have to depend on justice for his salvation because he knew he couldn't make it without an awful lot of God's mercy.

This certainly does not mean that the Church and its work was an unimportant facet of religion to him. He saw the Church as God's agent through which man could live the Christian life he professes. And this meant doing all those things that a Christian can do through a strong and vibrant Church life. Dedication to the Christian Church was the same as dedication to God.

We again quote Van Dyke's *Four Things* in which he believed related by R. Wright Spears at his Memorial Service.

“Four things a man must learn to do—if he would make his record true:

To think without confusion clearly,
To love his fellowmen sincerely,
To act with honest motives purely,
To trust in God and heaven securely.”

Manly Eubank
Lynne Gregory
Betty Early
Byrd Staton

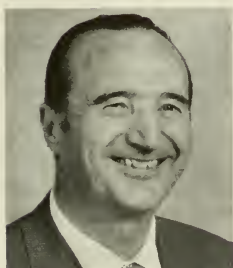

JAMES RUSSELL HAILEY

1914-1975

James Russell Hailey was born May 27, 1914, in Spray, North Carolina, the son of Walter and Lucy Slusher Hailey. He died at Nash General Hospital in Rocky Mount, North Carolina, in his 61st year, December 21, 1975. He was reared by parents who were ardent members active in the Congregational Christian Church. He began a career that grew out of an affection for his craft of watchmaking early in life, served an apprenticeship and worked for eight years in that profession in Burlington. This was interrupted for three years as he served as Staff Sergeant in the Pacific Theater during World War II.

During this time he met and married Nell Mae Veach and they shared thirty-six rich years together. Their goals and careers were intertwined throughout this marriage.

Upon his discharge from the Army, Jim felt a compulsion to prepare for the active ministry and he enrolled at Elon College from which he was graduated in 1950. After a short pastorate, he united with The Methodist Church and served churches in Orange and Person counties as he continued his ministerial education at Duke Divinity School.

Achieving honors in Old Testament studies, he was encouraged to continue his doctoral studies in this field at the same period that his conference was making plans to establish two new senior colleges to serve the youth of our area.

Jim felt a clear call to minister to the youth in one of these colleges and he set about to prepare himself for this mission. He completed his doctoral studies with honors in Old Testament at Duke University in 1961. Dr. Stinespring called him the best student he ever had in Biblical studies.

To accomplish this long and difficult degree program, Nell Hailey served for years as nurse for the Methodist Retirement Home in Durham while Jim served part-time as chaplain for the residents.

Jim applied for the position as Assistant Professor of Religion at North Carolina Wesleyan College in 1961. After a careful interview process it was determined that he was among the best qualified candidates and he was appointed in September 1961. He served with distinction rising to the position of Professor and Chairman of the Department of Philosophy and Religion.

He never lost his love for the pastorate and he served Red Oak Methodist Charge, and the Mt. Zion Methodist Church almost the entire time he taught at Wesleyan. He was dearly beloved pastor as his congregation responded to the great love he shared with his people.

He tried to demonstrate the validity of the Christian gospel from the pulpit, from the professor's lectern, and in daily relationships. This was recognized by multitudes of students and friends who sought his counsel as they enjoyed his Christian message.

Jim's interests were many and varied. He was an active Rotarian, a Mason and Shriner serving as State Chaplain. He enjoyed hunting and fishing and was one of the most expert fishermen I ever knew...sometimes going out for an afternoon to bring back fish on precise orders from his friends and amazed associates.

During the twenty-five years of our close personal friendship, I never really saw Jim angry with another person...demonstrating a quality of Christian love which was easily recognized and highly commendable.

He underwent major surgery last Spring without complaint and with a confidence that his life was safely in God's hands. Discovering a recurrence a few weeks go, Jim accepted pain and trial with few complaints, but rather with a quality of acceptance which was a remarkable testimony for all of us who visited him.

Through teeth clenched with pain he thanked God that he had the opportunity to know that God's love was available and genuine. He testified of his faith to all who visited and we are richer for having shared these hours with him. As he walked through the valley of the shadow of death, he feared not all and welcomed the opportunity to encourage us to continue to publish God's glad tidings. I have seldom found a faith so strong, and a testimony so miraculous in its proclamation of Christ's love and efficacy in human life.

I can certify that many young persons found new direction and hope because they met Jim Hailey, in the classroom, on the campus, or in chapel. Many of them can attest with eloquence to new directions achieved as he introduced them to Christ and His will for their lives.

I could conclude by offering, "Let not your heart be troubled...I go and prepare a place for you" from Jesus' New Testament assurance, but Jim knew in whom he believed and never wavered in that calm confidence, for as another Old Testament child of God he would have us know,

"The Lord is my shepherd. He leadeth me beside the still waters (and there will be many quiet ponds and rippling streams in Jim's heaven), thou anointest my head with oil, my cup runneth over. Surely goodness and mercy shall follow me all the days of my life; and I will dwell in the house of the Lord forever."

And all the servants of the Lord who knew James Russell Hailey may say simply and with appreciative affection... 'Amen!'"

I cannot say, and I will not say
That Jim is dead. He is just away.

With a cheery smile, and a wave of the hand,
He has wandered into a welcome land.

And left us dreaming how very fair
It must be, since Jim now dwells there.

And we, oh we who the wildest yearn
For the old timestep, and the glad return—

Think of Jim dwelling on, as dear
In the love of God as the love of Here;

Mild and gentle as he was brave
When the sweetest love of his life he gave.

To simple things—where the violets grew
Pure as the eyes they were likened to.

The touch of his hands have strayed
As reverently as his lips have prayed.

Think of Jim as still the same, I say;
He is not dead—he is just away...with our heavenly Father!

(adapted from James Whitcomb Riley)

Thomas A. Collins



DANIEL EDWIN EARNHARDT
1892-1976

Daniel Edwin Earnhardt was born November 28, 1892, being the son of Daniel Luther and Ellen Ayers Earnhardt. He grew up in a Methodist

Parsonage. He graduated from Trinity College in 1918 and was awarded the degree of Masters in Religious Education by Duke Divinity School in 1928.

Ed Earnhardt was married to Esther Roberts of Durham on January 22, 1918 at Bethany Church in Durham.

In 1916 at the Annual Conference in Durham, he was received on trial. In World War I, he was with the Army Y.M.C.A. He served as a chaplain with the rank of Captain during the Second World War.

He is survived by two sons, Edwin R. Earnhardt and Dan T. Earnhardt, both of whom are Methodist ministers, and a daughter, Mrs. Harold T. Davis of Goldsboro.

The first pastorate to which Ed Earnhardt was assigned was Lakewood Park in Durham. Other charges were Graham, Tarboro, Southport, Calvary (Durham), Smithfield, Fifth Avenue (Wilmington), Henderson (First), Fayetteville District, President, Louisburg College, Rockingham (First), Washington (First), Clinton First, and McMannen (Durham). He retired in 1967. Following his retirement he served Bath Circuit, Hatteras and Roper.

For forty years he contributed articles to community newspapers and The North Carolina Christian Advocate. His "Wayside Pulpit" was eagerly read by people throughout Eastern North Carolina.

These are some of the facts concerning the ministry of Ed Earnhardt, but as I write this memoir, sacred personal memories are about me for Daniel Edwin Earnhardt was my friend and he vitally affected my life.

I first met him when I was a student at Louisburg College. It was during the days of the depression and Ed Earnhardt had assumed the presidency of Louisburg College. He was called upon to save the situation. The school had a staggering indebtedness. When he left this position the financial burden had been lifted.

During the time of his administration at Louisburg College he had the opportunity to influence many young men for the ministry. At one session of the North Carolina Conference fifty ministers were recognized as being the products of his influence. I bear testimony to the friendship of Ed Earnhardt for he was my true friend. I shall be forever indebted to him for encouragement and wise counsel to me as a young preacher.

Ed Earnhardt was an evangelist with a unique pulpit style. His keen sense of humor endeared him to ministers and laity alike. His sermons were never cumbersome, but they were exceedingly profound and stimulating.

Many honors were bestowed upon him including the opportunity to preach before President Franklin Roosevelt on Easter Sunday, April 25, 1943, at Fort Riley, Kansas.

His final years he spent in Edenton sharing with the church and town people his folksy philosophy, his easy smile, and his bountiful love for his fellow man.

Ed Earnhardt died April 14, 1976 in Edenton. A funeral service was held at Edenton United Methodist Church with The Reverend Norwood Jones and The Reverend J. Kern Ormond officiating. On Good Friday, April 16, 1976, he was interned beside his wife at Maplewood Cemetery in Durham.

A patriarch has gone from our midst. A great leader has preached his last sermon. For insight, profundity, consecration, devotion to the cause of Christ, deep convictions, and fearless statement of beliefs, we shall not likely see his equal again in our generation.

W.B. Petteway



MRS. PEARL GRIFFIN PETTY

1895-1975

One of the highlights of growing up in Roxboro was going by the Petty house and being treated like a "real somebody" by Pearl Petty. Even waking up the household at six o'clock on Saturday morning to begin a bicycle ride for a Cycling Merit Badge did not dent that hospitality. The crowds would overflow across the street from Brooksdale Church after Epworth League, or beg another sheet to use in the Halloween Spook House, and there she was with a friendly smile and a cheery "come in."

That's what I remember most about Pearl Petty when I was young—and even as I have grown older. She was "at home" and wanted you to be "at home" with her and the family.

Durham was always referred to as "where I was reared", although she was born in Chatham County on July 8, 1895. Her parents, Charles A. and Naomi Burke Griffin, saw that Pearl was duly educated at the Durham schools and at Trinity College. When she was twenty-three, she married Dwight A. Petty, and began a career of maintaining and enhancing Methodist parsonages for forty two years. Those homes went all the way from the Bahama circuit at the beginning to the Rose Hill Church before retirement. It was during those first years that two sons were born, Burke and Bernard. The last years of retirement were spent in Rose Hill

in their own home, until Dwight died in 1971. Pearl continued living there with her sons until her death on August 1, 1975, right after the celebration of her eightieth birthday.

The Reverend John H. White and The Reverend David L. Moe committed her to God's eternal care at the Rose Hill Church on August 3.

Wallace H. Kirby

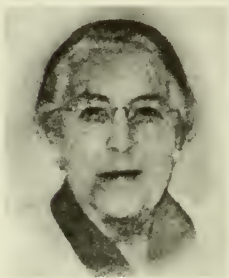

MRS. KATIE BIZZELL BUNDY

Mrs. Katie Bizzell Bundy, widow of the late Rev. Jessie David Bundy, died on September 21, 1975, at the age of 91, in the Wilkes General Hospital, North Wilkesboro, N.C., after a long illness. The funeral was held at the Rogers and Breece Funeral Chapel, Fayetteville, N.C., with the Rev. James H. Miller, Jr., District Superintendent, officiating. Burial was in the Hillside Cemetery in Laurinsburg, N.C.

She was born in LaGrange, N.C., on December 20, 1884. She grew up in LaGrange, Goldsboro and Kinston, N.C. Her parents were Elijah Wooten Bizzell and Penelope Barnes Bizzell. It was in Kinston where she met her future husband, he being pastor of Queen Street Methodist Church at the time. They were married on April 20, 1908 in Kinston. Soon after their marriage they moved to Elizabeth City, and then to Wilmington, Weldon, Fayetteville, Rockingham, Fayetteville, Smithfield and Mebane. After Mr. Bundy's retirement they moved back to Fayetteville, where they lived for many years.

She was active in all phases of the church in all the churches in which her husband served. She was devoted to her church, her family and her many friends. She was a wonderful mother and an inspiration to her family during her long years of suffering. She was a true Christian, and as one of her family said, "Katie was born good."

She is survived by one daughter, Mrs. Miriam B. McLain, Durham, N.C. and two sons, Dr. W.L. Bundy, North Wilkesboro, N.C. and Dr. James B. Bundy, Fayetteville, N.C., a sister, Mrs. W.C. Boone, Sr., Kinston, and one brother, Mr. Lee Bizzell, Fredericksburg, Va., six grandchildren, and four great-grandchildren.

We miss you now, our hearts are sore
As time goes by, we miss you more,
Your loving smile, your gentle face
No one can fill your vacant place.

Mrs. Miriam B. McLain



MRS. WILLIE MAE GANNAWAY

Mrs. Willie Mae (Hill) Gannaway, the daughter of the late George H. and Sarah (Kennedy) Hill, was born in Choccolocco, Alabama, November 6, 1902. She was educated in the Anniston, Alabama schools and graduated from Barber College in Atlanta, Georgia. She met the Reverend Herbert C. Gannaway while he was a student at Gammon Theological Seminary in Atlanta and they were married in 1927. She joined her husband when he returned to the pastorate in the North Carolina Conference of the Methodist Episcopal Church.

Being a minister's wife, Mrs. Gannaway learned to carry out many duties in the church. She was an expert pianist and singer, and worked in many ways in the local church as well as on the district, conference and jurisdictional levels.

After the death of her husband in 1945, she and her daughter, Mary Helen, moved to Fayetteville where they became members of the John Wesley Methodist Church. She became very active in John Wesley Church. A few of the many positions held by Mrs. Gannaway were: Sunday School teacher; Treasurer of the Senior Choir; Chairperson, Commission on Missions; Member of the Trustee Board; Member of the Commission of Stewardship and Finance; President of the Senior Choir; Director-Coordinator of College Activities; Work Area Chairperson of Worship; Member of the Pastor-Parish Relations Committee; President of the United Methodist Women.

Mrs. Gannaway was employed by the Fayetteville State University and when she retired in 1970 and moved to Washington, D.C., transferred her membership to the Lincoln Park United Methodist Church. When her health began to fail she moved to South Hadley, Massachusetts to live

with her daughter.

Mrs. Gannaway became seriously ill and was taken to Western Massachusetts Hospital, Westfield, where she died on Wednesday, October 16, 1975. She is survived by one daughter, Mrs. Mary Gannaway Sabbs; three sisters: Mrs. Nellie H. Tucker and Miss Jean Hill of Washington, D.C. and Mrs. Daisy Crook of Godsens, Alabama; two step-sisters and one step-brother; three grandchildren and several nieces and nephews.

Funeral services were held at the Ryder Funeral Home followed by services in St. Paul's Episcopal Church, Holyoke, and burial was in Evergreen Cemetery, South Hadley, on Monday, October 20, 1975.

James H. McCallum and Mrs. Mary Sabbs



NELLIE FAISON (SIS) O'BRIANT

1880-1975

Mrs. Nellie Faison O'Briant was born April 12, 1880 in North Hampton Co. N.C. where her parents, Benjamin and Alice Faison were school teachers. At an early age, she along with her parents became the fifth family to settle in what was then the village of Roanoke Rapids.

On Dec. 20, 1904 she was united in Holy Wedlock to the Rev. J.B. O'Briant, a minister of the Gospel of Jesus Christ in what was then The Methodist Protestant Church. She served our Lord and His church with her husband for 19 years, until his untimely death in 1930.

Pastorates in which they together served our Lord included: Randleman, N.C.; The Spring Church Charge in North Hampton Co. and parts of Va.; The Littleton Ckt. in Halifax and Warren Counties; The Chase City Ckt.; and the Greenville Ckt., where he was serving at the time of his death.

Sis, (as Mrs. O'Briant was so affectionately called) was a good wife, always at her post of duty. Nothing was too burdensome and no task too hard for her hands to do if she saw a need. A long life, above reproach was her career. No tongue can truly speak anything against the life and character of this good woman. She remained an active member of her

church until the time of her infirmity from a fall in Jan. 1970. Although confined to bed for nearly six years, Sis bore her suffering well. She never complained, giving evidence of a happy home.

Her love for the beauty of nature led her to open and operate the first florist in Roanoke Rapids. The name of her florist, "The Glad Home Florist" exemplified her attitude and outlook on life. She said that name was chosen because her's truly was a happy home, for which she had so much to be thankful.

Tis true, that she never bore any children from her body, but she was a mother and grandmother to many. Several members of her family lived with her during those dark and lean years of the depression, and we today, especially of Smith Church are reaping the fruits of her labors. As her foster daughter, Mrs. Alvorado Grooms commented, "She lived her life for others."

To Sis, death was like the Shepherd serenly leading home his flock under the planet of the evenings end. On Dec. 29, 1975 Mrs. O'Briant slipped quietly into the waiting arms of her "Blessed Redeemer" to hear these glorious words—"Well done thy good and faithful servant, enter thou into the joy of thy Lord." Funeral services were conducted at the Branch Funeral Home Chapel on Jan. 1, 1976 by Rev. J.B. Helms, pastor of Smith United Methodist Church, and the Rev. Ray Phillips, pastor of Hawkins Chapel United Church.

Over there in Cedarwood Cemetery, by the side of her husband, sleeps the body of this good woman. This little mound marks the passing of a loving wife, a tender mother, a good neighbor, and a Christian Woman.

It is most fitting and proper that this memorial be closed with the words of the hymn that was sung at her funeral.

"MY GOD AND I"

My God and I go in the field together,
We walk and talk as good friends should and do.
We clasp our hands, our voices ring with laughter,
My god and I walk through the meadow's hue.

He tells me of the years that went before me,
When heavenly plans were made for me to be.
When all was but a dream of deep conception,
To come to life, earth's verdant glory see.

My god and I will go for aye together,
We'll walk and talk and jest as good friends do.
This earth will pass, and with it common trifles,
But God and I will go un-endingly.

Mrs. O'Briant is survived by her foster-daughter, Alvorado Faison Grooms of Roanoke Rapids; two step-grandsons, Thad O'Briant of Roanoke Rapids and John O'Briant of Burlington; and several nieces and nephews.

J.B. Helms



ADDIE JESSIE DIXON RIDAUGHT

1909-1976

Addie Jessie Dixon Ridaught was born in Lee County, Opelika, Alabama on March 28, 1909, the daughter of John L. and Martha Riddle Dixon.

She attended the public schools of Lee County and afterwards The Alabama Polytechnical Institute (now Auburn University), Auburn, Alabama; Massey Business College, Columbus, Georgia; and Birmingham Southern College, Birmingham, Alabama.

She was a teacher, stenographer and public accountant. She worked as a private secretary and bookkeeper for one of the largest electrical companies in the South.

On November 20, 1943, she married the Reverend Horace Greely Ridaught, and to this union was born a daughter, Norma Virginia Ridaught Strickland, now of Clinton, North Carolina.

In December, 1962, the family, having moved to North Carolina, joined First United Methodist Church, Pembroke; and in March, 1962, they moved to Clinton to begin the Coharie United Methodist Mission, projected to minister to the Coharie Indians of Sampson County.

Together with her husband, they founded the Coharie Methodist Mission Church on November 21, 1965, where they served together until Brother Ridaught's death on February 1, 1974.

She loved her church, where she was a faithful member, and never missed a service, except for sickness. Next to her Christian faith, she loved and supported her husband in his work as a minister. Her first thoughts and efforts were always directed toward him and his happiness.

She loved the little children and youth of her Church. She was its Treasurer and Secretary until her sight began to fail in July, 1975.

She led a clean life, was never sick and was never attended by a physician until her last illness.

She died on May 4, 1976. The Funeral Service was held on Saturday, May 9, led by the Reverend James Jacobs and the Reverend Mike Cum-

mings. Mr. Lloyd Jacobs, a faithful member of the congregation, also spoke on behalf of the church membership. Burial followed in the cemetery of New Bethel Baptist Church, near Clinton.

In addition to her daughter and one grandson, Mrs. Ridaught was survived by two brothers, J.O. and W.L. Dixon, and one sister, Mrs. F.P. Thompson.

She received her joy in life from doing for those who could not do for themselves. And she will be loved and remembered for her dedicated service to her Lord, her family and her Church.

R. Bruce Pate



LALLAH BROWN WATTS

1900-1976

Lallah Brown Watts was born on August 9, 1900, in Greenville, N.C., daughter of Elvira Moore Brown and James Brown, who was in the mercantile business. One of eight children, she was educated in the public schools of Greenville, N.C., and Randolph Macon Woman's College, Lynchburg, Virginia.

On January 23, 1921, she married Lawrence Adams Watts, of Lynchburg, Va., a field representative for Armour Company, who became a member of the North Carolina Methodist Conference in 1925.

Lawrence and Lallah Watts dedicated their lives to the Glory of God. Together, they faithfully served the following churches in the North Carolina Conference; She never missing an opportunity to help in the work of the ministry they shared for forty-four years:

Burgaw-Rocky Point-Jordan-Watha-Herring Chapel	(1923-1927)
Richlands-Jacksonville-Haw Branch-Gum Branch-Verona	(1927-1932)
Seaboard-Pleasant Grove-Sharon-Concord	(1932-1937)
Carthage-Cameron-Center	(1937-1938)
Stage Prison Chaplain, Raleigh, N.C.	(1938-1945)
Nashville-Red Oak-York	(1945-1951)
Selma-Brietz Chapel	(1951-1955)
Stedman	(1955-1956)

Hope Mills	(1956-1960)
Layden Memorial, Raleigh, N.C.	(1960-1961)
Stokes-Vernon-Parmelea	(1961-1965)
St. James, Greenville, N.C., Associate Pastor	(1965-1969)

During the period of 1938-1945 when Mr. Watts was State Prison Chaplain, the family lived in Raleigh, N.C. and attended Edenton Street Methodist Church where Mrs. Watts served as president of the Woman's Society. She was actively involved in all phases of the church work wherever her home was located. She placed strong emphasis upon the family as an institution, consequently contributing to the happiness and well-being of her children and grandchildren.

After retirement, Mr. and Mrs. Watts lived in Greenville, N.C., from 1965-1973, at which time they moved to Timrick Retirement Home, Concord, N.C.

On May 27, 1976, funeral services for Mrs. Watts were held in Greenwood Cemetery, Greenville, N.C., conducted by The Reverend F. Roderick Randolph, Minister of St. James United Methodist Church, Greenville, N.C., with the assistance of The Reverend Adrian E. Brown, associate minister of Jarvis Memorial United Methodist Church, Greenville, N.C. She is survived by one daughter, Mrs. Walter A. Heath, Kannapolis, N.C.; one son, Lawrence Adams Watts, Jr., Raleigh, N.C.; one sister, Mrs. Ellie Tolson, two brothers, Dr. W.M.B.. Brown and Harry M. Brown, of Greenville, N.C.; one brother, Dr. James Brown of Baltimore, Md.; four grandchildren.

The Old Testament writer expressed it well: "A good wife who can find? The heart of her husband trusts in her...Strength and dignity are her clothing, and she laughs at the time to come. She opens her mouth with wisdom, and the teaching of kindness is on her tongue. She looks well to the ways of her household...Her children rise up and call her blessed; her husband also, and he praises her: 'Many women have done excellently, but you surpass them all.' Charm is deceitful, and beauty is vain, but a woman who fears the Lord is to be praised." (Proverbs 31: 10-11b, 25-30, RSV)

F. Roderick Randolph
Lallah B. Heath

SECTION V

CONFERENCE REPORTS, LEGISLATION AND RESOLUTIONS

Group A-Agency Reports

State of the Church Address June 1976

The Annual Conference of 1976 *is* a very significant one. Our joyful observance of United Methodism's Bicentennial in North Carolina affords us an opportunity for reflection and perspective. Those Circuit Riders who came to the Carolina Circuit two hundred years ago could little imagine the proportions of our modern Methodism. Nor can we predict what the church will be like one hundred years from today. Our responsibility is to do all we can to fulfill the sacred trust that is ours to serve the present and to insure the future. A contemporary Christian song says, "Pass it on, pass it on." Indeed we will want to pass on the glorious light of the knowledge of Jesus Christ, in the fervent manner of Methodism.

As we begin a new quadrennium we build upon this noble past, but with concern about a disturbing present. Our declining moral state is the product of false liberations and deadening lethargy. Multitudes in our age are not only in faith crises, but are also in crises of personal living. For some it is an act of heroism to stay afloat at all! The idea of contextual ethics has bred a climate of sexual laxity, of immorality on every level, and of breakdown in home and family life that should cause us all to sound the alarm for renewal of our commitment to Christian responsibility. Liberation without conscience is a dangerous thing. We need to turn from

SEC
V

talking about things we are free "from", to consider the things we are free "for". We should seek freedom "from" our sins that we may be free "for" purity of life and purpose. Only then can we prove our Christian credibility.

In the *face* of such moral and spiritual concern, we can nevertheless thank God for the vitality and strength of the church in general, and North Carolina Methodism in particular. In many of our congregations church attendance is up. Productive and encouraging things are happening. In 1975, we had a net gain in membership of 370. Average church attendance was 75,416. Additions on profession of faith were 3,204, and by transfer 5,203.

Our stewardship has registered significant growth with \$19,731,395 raised for all purposes, which is an increase of \$1,024,129 over 1974. Per capita giving increased from \$88.06 in 1974 to \$93.27 in 1975. In 1975 our giving to Single Figure causes increased from \$3,240,773 in 1974 to \$3,442,477 in 1975, or a percentage increase of 6.22%. Giving to Advance Mission Specials was up from \$188,004 to \$250,014, or a percentage growth of 33%. Much of this was in response to the Hunger Appeal, which accounted for a major portion of the Advance funds. In 1975 we gave almost \$250,000 for Hunger Relief. It was also in 1975 that we responded to the urgent needs of North Carolina Wesleyan by pledging \$488,000 over a three-year period, of which \$320,000 has already been paid in cash. Our conference ranks third in all of United Methodism in giving to Higher Education.

The quadrennial year is a pertinent time to evaluate our gains and losses over the past four years. In 1971-72 we had a net membership gain of 490; in 1972-73, a gain of 1172; in 1973 (short year), a loss of 474; in 1974 a loss of 21; and in 1975 a gain of 370; or a total gain of 1,537 members for the quadrennium, amounting to a percentage gain of .73%. Though not a significant gain, at least it was not a loss, as reflected over the denomination as a whole.

The church school picture is a more discouraging one. During the four-year period we went from an enrollment of 124,295 in 1971 to 113,361 in 1975; or a loss of 10,934, or percentage loss of 8.8%

The financial picture during the quadrennium shows a plus in every area of giving. Pastors' salaries increased 35.6% during the period. Travel allowances increased 6.2% and utilities for parsonages increased 116.5%. At the same time, giving to Single Figure causes (Pensions and Benevolences) increased 18.9%, or almost exactly half the rate of pastors' salaries. Giving to General Advance Specials increased 135.1% over the four years, largely due to emergency appeals for hunger, earthquakes, and similar disasters. Giving to the Ten Dollar Club (Church Extension) increased 207.1%. These gains, plus our generous giving to the North Carolina Wesleyan campaign in the amount of \$320,000, and over \$120,000 to the Black College Fund, gives us a good record in giving.

Where do we go from here as we face a new quadrennium? Certainly we cannot be satisfied with anything less than forward. To do this we must place a high priority upon growth in membership. The recent report released at the 1976 General Conference on Membership Trends in the

United Methodist Church reveal:

(1) The peak quadrennium for receiving persons on Profession of faith was 1956-60, when more than 400,000 new persons were *added each year*. The total received by Profession of faith and transfer in 1956-60 was *800,000* each year.

(2) The lowest number was received during the 1969-72 quadrennium, when just slightly more than 211,000 were added each year by profession of faith.

(3) The total number of names removed from the rolls of the church as a result of death has remained relatively constant since 1960 - between 113,000 and 119,000 annually.

(4) The number removed by transfer to other denominations has decreased slightly from 95,000 in 1957-60 to 70,000 in the present quadrennium.

(5) There has been a slight increase in the number removed by Charge Conference action and otherwise. The low point was 183,000 annually in 1961-64 and the high was 250,000 annually since 1972.

(6) The net losses in church membership are not due to a mass exodus or greatly increased number of removals from the membership rolls. *A primary factor in the net loss is the sharp reduction in the number of persons who have been received on Profession of faith.*

Nothing amazes me more than a prevailing mood among some persons (ministers in particular) that we should not place much emphasis upon statistics. Indeed, God *expects* us to be obedient, and to be obedient, He expects us to be assertive and successful! In the Episcopal Address at the General Conference Bishop James Thomas said, "Evangelism is not a method or a function...it is the heart of Christian self-definition, the fundamental reason why we exist as Christians." Elton Trueblood provides a key image when he says, "Evangelism occurs when people are so enkindled by contact with the central fire of Christ that they, in turn, set others on fire." There may not appear much difference between 19 and 20 new members, unless that *one* may be my child, or your loved one. It is then that numbers make all the difference in the world! If we stop short of winning one hundred souls for Christ by being content with the 99, then we have to answer, "Where *is* that one lost sheep?!" In the 1950's and the early 1960's the North Carolina Conference was adding 4,000 to 5,000 net new members per year, compared with plus 370 in 1975, and minus 21 in 1974, and 1,117 in 1973!

With these in mind, let us therefore set some challenging and demanding goals. Let us do at least *some* of the following:

(1) Bring to Raleigh on January 24-25, 1977, all the ministers and have them receive skilled training and inspiration in methods of Evangelism.

(2) Use the dates of February 1-12 for a thorough religious census of our communities to determine how many people live among us who are not within the direct influence of the Christian Church by membership or influence.

(3) Use the dates of February 13-27, 1977, for earnest and enthusiastic visitation for the distinct purpose of winning persons to Christ and to the church.

(4) The week of February 27, 1977 be devoted to creative, devout days of special, corporate worship—Call it revivals, or New Life Missions, or preaching missions, or what you will! I still believe there is a place for concentrated, creative proclamation of the Gospel.

Good preaching and growing faith will result in a sustained commitment to evangelism by and for the whole church. God sets for us our priorities! The great commission—go, preach, teach, baptize, make disciples, witness—is still The Great Commission!

We rejoice in the three priorities set by the General Conference for the quadrennium of 1977-80; namely: (1) Evangelism, (2) Ethnic Ministries, and (3) World Hunger. We will want to respond to each of these with an enthusiastic and exciting commitment.

Having already spoken to the urgent need in evangelism, let me just as distinctly emphasize our need to reach out and expand our ministry among the ethnic groups. Within the geographical bounds of the North Carolina Conference there are more than a half-million Black people. Yet we have on our rolls a mere 3,000 Blacks. Most of them are in very small churches and have the services of only part-time ministers. What a challenging field this is for our conference to minister to the economic, social and spiritual needs of such a large portion of our population.

World hunger is of such proportions as to stir the compassion and response of all of us. Our giving must be of such proportions as to afford a basic and constructive answer to the causes of hunger and a generous support to creative ways of solving so grievous a problem. A band-aid approach is worthy, but beyond it must come a constructive program of producing enough food for great masses of people. It will call for renewed priorities, simpler life styles, and a more equitable sharing of the earth's resources.

Let us go from this Conference with a renewed dedication to serve, to sacrifice, to suffer, to lead,, to issue a call to the people called Methodists to rise up and minister in the name of Our Lord, whose example was "not to be ministered unto, but to minister."

My plea is in the realm of attitude and spirit.

(1) One, that we have an attitude of deep concern for the souls of people. We as Christians live under the compulsion of the great commission to reach out and win the world for Christ.

(2) Two, a right attitude toward the minority. We are to minister and not to be ministered unto! Ours is a high calling that transcends personal gain and comfort. It calls us to serve with compassion and zeal.

(3) Three, a right attitude toward the church. Too often we ask, "What does the church do for me?" More often we need to ask, "What can I do for my Lord through the church?" The church should be the "Company of the Committed" who are out to change the world and convert people to the cause of Christ.

Bishop Robert M. Blackburn

The Commission on Archives and History

The Commission on Archives and History is composed of two persons from each district comprising the North Carolina Conference, the archivist, historian, Commission researcher and one district superintendent.

Meetings were held at Purdie Church in Bladen County and McBride Church in Camden County where interesting programs were presented and delicious dinners were served.

Early district conference minutes and several circuit record books were added to the Commission Archives at The Methodist Building. Here are also contained condensed and complete Conference minutes from 1773 to the present. Efforts continue to obtain important additions to these archives.

The Southeastern Jurisdiction Commission on Archives and History met in July at Birmingham Southern University and three delegates attended from our Commission.

Joseph Watson, researcher, and Frank Grill, historian, completed and distributed the Conference Historical Directory, a summary of pertinent historical information concerning all churches in the Conference arranged in order by counties.

The big event was the Bicentennial Celebration held at Duke University on April 3, 1976 celebrating the 200th anniversary of the Carolina Circuit and the 50th anniversary of the founding of The Divinity School. It was attended by 7,000 persons and termed an outstanding success. Since this event was held jointly with the Western North Carolina Conference as a special session, minutes of this event are published in both Conference Journals. A commemorative book, *Methodism Alive in North Carolina* was prepared by the committee and edited by O. Kelly Ingram, Chairman of the Committee. Certificates were presented to the oldest black, native American and white congregation still in existence in North Carolina.

Continuing efforts are underway to have churches prepare their own local histories and deposit a copy in the Conference Archives. The earliest church in each district is also being sought for a special recognition. The Commission assists churches on request to conduct special anniversary celebrations.

At its annual homecoming in June, historic Rehoboth Church in Washington County formed a memorial foundation to perpetrate the upkeep and continue the use of the property for monthly preaching and special services. This is a similar arrangement to that established at Whitaker's Chapel in Halifax County. It is the desire of many of our members to seek more churches in danger of being closed or abandoned where the building exhibits rare architectural style or special historic significance.

The Commission was organized in June for the 1976-p80 quadrennium and elected Lawrence Lugar, Chairperson; Mrs. W.T. Jackson, Vice-Chairperson and Morris Barber, Secretary. The new members show a continuing interest in preserving our heritage and carrying out the worthy aims of this group held since its inception in 1893.

Ralph Hardee Rives, Chairperson
J. David Jones, Secretary

Brotherhood

The following officers were elected for 1976-1977:

Kelly J. Wilson, Jr.	President
James C.P. Brown	Vice President
J.K. Bostick.	Secretary-Treasurer

Trustees with terms to expire:

1977 James H. McCallum
G. Robert McKenzie, Jr.
1979 R. Stewart Brodie
Johnnie S. Huggins
1981 John S. Paschal
R. Dennis Ricks

Upon recommendation of the executive committee, the membership voted to increase the Mortuary benefit to \$2400 effective with Conference adjournment 1976.

The following calls have been paid since December 31, 1974.

Call No. 257 Key Taylor	\$ 2,000.00
Call No. 258 L.A. Watts	2,000.00
Call No. 259 C.T. Rogers	2,000.00
Conference of 1975 Amended Article 5 to read: The Mortuary Benefits shall be \$2,200.00.	
Call No. 260 John Cline.	2,200.00
Call No. 261 W.S. Potter	2,200.00
Call No. 262 G.D. Barclift (½ call)	1,100.00
Call No. 263 James R. Hailey (½ call)	1,100.00
Total	<u><u>\$12,600.00</u></u>

FINANCIAL STATEMENT

Balance on hand December 31, 1974	\$ 2,644.42
Invested in Home Federal Savings & Loan	5,642.70
Cross Creek Savings & Loan:	
Certificate of Deposit.	6,000.00
Certificate of Deposit.	4,500.00
Interest received on Investments	719.28
Received from Payment of Calls	14,726.24
Total	<u><u>\$34,232.64</u></u>

DISBURSEMENTS

Payments to Beneficiaries	\$12,600.00
Office Expense	420.44
Postage.	185.25
Checks returned	18.00
Home Federal Savings & Loan.	4,000.00
(For Savings)	
Total	<u><u>\$17,223.69</u></u>

Balance on hand December 31, 1975 (Checking)	511.90
Invested in Home Federal Savings & Loan	5,997.05
Cross Creek Savings & Loan:	
Certificate of Deposit	6,000.00
Certificate of Deposit	4,500.00
Total	<u>\$34,232.64</u>

K.J. Wilson, President
J.K. Bostick, Secretary-Treasurer

Board of Church and Society

During the year 1975, the Board of Church and Society has continued its efforts to be the church in society, listening for the sounds that indicate where people hurt and looking for ways the church might heal these hurts. Since hunger has been a prime cause of the hurts of the world, this board in cooperation with the Task Force on the Call For Peace and Self-development and the Division of Missions declared February 16th, 1975, as Hunger Sunday. In conjunction with The One Great Hour of Sharing an offering was received for World Hunger.

During April the Adult Study Tour to the United Nations and Washington, D.C., was conducted and a workshop on Human Sexuality was held for young adults in the conference. Also during April approximately sixty-five persons from this conference met in Charlotte with members of the Western North Carolina and South Carolina Conferences for a Consultation on the Call for Peace and Self-development of Peoples. Six members of the Board attended the Southeastern Jurisdiction Briefing Conference at Lake Junaluska; one attended a seminar on the use of food stamps; another represented us at the Annual Briefing on National Legislation in Washington; and others attended the North Carolina Council of Social Legislation sessions.

In October the total Board met for a two day session at Methodist College where we shared the information gathered at all these conferences and seminars, and in addition we heard reports on the activities of The General Board of Church and Society from Mildred Fry, who is a member of that group and serves as our consultant; and from Bruce Pate, who is the Conference Representative on the North Carolina, Department of Corrections Committee on Chaplaincy's and from Eric Carson who works with Urban Ministries in Fayetteville. It was felt that our failure to rehabilitate our growing prison population and our failure to deal with the innocent victims of their crimes was an area on which we might concentrate. Consequently, our board has formulated four resolutions which are to be presented to the 1976 Annual Conference.

Mrs. J.O. Watson, President
Mrs. Charles Snipes, Secretary

General Council on Ministries

The General Council on Ministries has worked through the first four years of its existence and has made its first report to the General Confer-

ence of The United Methodist Church.

No one would claim or could claim that the Council has accomplished all that it was directed to do, however, it reached the end of the quadrennium with an excellent report, having been a part of the evaluative process which called for planning and coordination in the life of the whole church.

May I enquire, what effect will the recommendations of this body to the 1976 General Conference have upon you, upon me, and upon our church.

First, the 1972 General Conference instructed the General Council to make a study of the distribution system of our resources and report its findings. Through this study it was concluded that a single distribution system would not be recommended, but that through continuous study, ways of making possible greater access of resource materials to the local church could be found.

Secondly, the General Council on Ministries recommended a more orderly placement of materials in the Discipline which will make possible more effective and greater use of the Discipline.

Thirdly, every agency of the church is urged to respond to the 1976-80 Quadrennial theme of "Committed to Christ—Called to Change" in their programming.

Fourthly, in recommending its missional priority to the General Conference, the General Council set evangelism as one of its major thrusts. Bishop Thomas, in the Episcopal Address, urged the people called Methodists to lead one million persons to Christ during the next quadrennium.

The second area of concern in the missional priority is the development of Ethnic Minority Churches. The third area of importance is world hunger. To carry out these two we are requested to place upon the altar of the church an annual gift of approximately 10 million dollars. One half of these funds is to be secured through a line item in our local church budgets, and the other half to be secured through Advance specials.

Another important action of the General Council on Ministries was the presentation of the evaluative report of the program agencies of the Church. May we at this time name these boards and indicate the representation of our conference in these bodies.

- Board of Church and Society— Mrs. D.K. Fry of Raleigh
 - Bishop Blackburn from Council of Bishops
- Board of Discipleship— C.H. Mercer, Conference Council Director
 - David Harvin, Student in Wesley Seminary
- Board of Global Ministries— Mrs. Charles Dorsett of Mt. Gilead
 - J.N. Gibson of Gibson
- Board of Higher Educ. & Ministry— G.L. Garrick of Jacksonville
 - P.W. Gibson of Gibson
 - P.W. Aitkin of Durham
- Commission on Religion and Race— Debora Wilkins of North Carolina
- Commission on the Status and Role of Women— Bishop Blackburn

Each agency has been faithful in carrying out its assigned task. However, attention was called to the importance of and the responsibility for the development of effective communication with the Annual Conferences, that they may be more responsive to the needs of the people of the local churches.

May I express to you my sincere appreciation for the privilege of serving

on this Council during the past quadrennium. I was assigned to work in the Section on Evaluation and selected the Board of Discipleship as the General Agency to which I would be related.

During the past two years I was given a special assignment to work with four other Council members on a Committee to Evaluate the work of The General Council on Ministries.

It is my opinion that the work of the whole church has been more effective and less expensive due to the dilligent work of 125 members of local churches who have served in this way.

N.W. Grant

Methodist Ministers Credit Union

The late Wright Patman, Congressman from Texas, used typically Texan terms to describe the credit unions of the world. He said, "No other institution than the church does more good for men than credit unions."

It makes us feel good when we hear words like this from the man in government who knew more about credit unions than any other individual.

So it seems natural for a credit union to be associated with the church in service to mankind. We are grateful for the privilege of serving this segment of the church known as the North Carolina Annual Conference.

We invite and urge every eligible person to join. There is no time or place better than here and now.

Who is eligible? The persons who are referred to in our By-Laws:

"The field of membership in this credit union is limited to those having the following common bond of association, occupation or residence: the resident Bishop, ministers of or serving in The North Carolina Conference, United Methodist Church, spouses of aforesaid ministers and members, and children, natural born and adopted, of any of these. Full-time employees of institutions and agencies of or related to The North Carolina Annual Conference of The United Methodist Church, the spouse and children, both natural born and adopted, of the eligible employees."

How do you join? You buy one or more shares and promise to abide by the By-Laws. Shares are \$5.00 each.

Where can you join? You may join at the credit union desk in the foyer of this building. John Mitchell will be there to receive your investment. You may join later by mail or in person at the credit union office.

Do not wait. Join today. You need your credit union and it needs you. It is where you belong. Together we can do things that we could never do alone.

The statistics that follow are more than figures. They are an index of how many pennies we have saved and how much we have served. They tell the story of those who put service above profit. They tell of the strength of a few, relatively poor, when bonded together in service.

Our assets grew \$1,167.63 in 1974, \$82,441.05 in 1975, and \$135,902.23 since our report last year.

Shares showed a loss of \$709.87 in 1974, but a growth of \$30,653.82 in 1975, and \$65,118.33 since we reported to you last.

Loans decreased \$17,742.10 in 1974, but increased \$110,648.70 in 1975, and \$217,061.79 since we reported to you last.

This increase in loan volume indicates that our members are doing more shopping for credit. They are also realizing the value of credit union service.

We continue to offer loans at 6% *APR* for saving, and 12% *APR* for consumer credit.

We are finding that other lenders are charging up to 31% *APR* plus other fees that makes the true cost of credit reach the 45% area.

A further study of the comparative balance sheet will show other areas of growth in resources and services.

Comparative Balance Sheet

Assets	5-31-74	5-31-75	6-5-76
Loans	\$560,964.68	\$538,883.01	\$755,944.80
Investments	40,281.58	88,770.58	1,618.61
Furniture & Fixtures	5,324.84	4,672.64	6,261.98
Prepaid Expense	398.93	435.23	1,251.34
Accounts Receivable	—	—	18.42
Cash	4,787.06	3,036.85	6,605.39
<hr/>			
Liabilities			
Shares	\$460,815.17	\$448,702.97	\$513,821.30
Deposits	107,032.05	133,766.28	123,929.63
Accounts Payable	1,380.70	2,877.73	1,074.26
Notes Payable	—	—	74,000.00
Guaranty Reserve	31,897.00	28,622.90	35,574.52
Other Reserves	2,291.31	1,500.00	1,500.00
Undivided Earnings	5,132.19	10,465.74	11,791.60
	\$611,757.09	\$635,798.31	\$771,700.54

This growth has not come without problems and sacrifices. Your Board of Directors has taken constructive action to relieve some of these problems. John Mitchell was employed in July, 1975 as bookkeeper and office assistant. In January, 1976 he was employed full time. In the latter part of 1975 an Olivetti A5 accounting machine was ordered. This mini-computer will give to us much information for internal control and management, which will result in improved services to the members.

New legislation, by-laws, and regulations have made demands on our time, but will result in expanded and improved credit union services in the months ahead.

New loan applications will be in use before the end of the month. Your cooperation in using them is a must if we are to serve you.

Share guaranty insurance will be required of all credit unions in North Carolina by January 1, 1977. This required service is welcome even though our loss ratio remains about 0.002% over the thirty-eight year history of our credit union.

What of the Future?

The immediate future demands that we increase the portion of our savings invested in our credit union. This demand is heard loud and clear in the balance sheet — notes payable \$74,000.00 This is money borrowed to re-lend. This ought not to be, but is necessary when loan demand exceeds savings. This needs to be wiped out by a wave of savings. Please let it roll in now.

The more distant future is a great challenge. Our Credit Union needs to grow until we can guarantee a suitable residence is in reach of everyone of our members who comes to retirement without a place to move. We need to bridge the gap between the parsonage and the "home over there."

This may seem to be a wild dream to some, but who would have ventured to say in February 1, 1960 when we had \$1,204.02 in total assets accumulated in over 21 years, that we would be able to make a loan in excess of \$15,000.00 to buy a home in 1976! And, yet it has happened. It is a part of our history.

Together we can do that which was thought impossible just a few years earlier. Come join us in service.

Lay persons, churches, and other organizations can have a part in this service through our Deposit accounts. You can invest in the credit union at guaranteed rates even though you cannot borrow from it. We invite your inquiry and participation.

Start saving every pay day for a special purpose. Save in Methodist Ministers Credit Union. Help us meet the ever enlarging demands of service.

A special word of thanks is due to those who have this service and report possible.

C.M. Mitchell, Treasurer

Division of Diaconal Ministries

Since its formation in 1968, the Lay Worker Committee has been giving its report. The Reverend Troy Barrett was the first chairperson, the Reverend John Cline was the second chairperson, and for the past two years, I have served as chairperson.

I would like to call the attention of the conference to the fact that "Lay Worker" is an *office* to which one aspires after having been employed in the conference for a full year and having been certified by the appropriate committee as meeting certain educational standards and requirements. After a meeting with the Lay Worker Committee, having a letter from the administrative board indicating their willingness to participate in the program, obtaining a physical examination, presenting three letters of recommendation and being voted upon by the Annual Conference, one may become a Lay Worker. This entitles the Lay Worker to certain retirement benefits as provided for in paragraph 507.1 of the Discipline which states, "The employing agency shall include the Lay Worker in the retirement plan of the Lay Employee Pension Fund (Par. 1377.12) or other such appropriate plan as provided by the Board of Pensions or other boards or agencies of the United Methodist Church." For the sake of uniformity, we recommend that the pension plan for Lay Workers in the North Carolina Conference be based upon an annual contribution of 9% of the employee's salary — 6% to be paid by the employing agency and 3% by the employee (or some combination of percentages to add up to 9%).

We encourage local churches employing Lay Workers to pay the premiums for Blue-Cross-Blue Shield Insurance plan, and to participate, in their behalf, in the Conference program of Group Life Insurance.

The Committee on the Lay Worker also calls upon all local churches within her bounds to consider a pension program as well as hospitalization and life insurance, for all LAY EMPLOYEES—not only those who qualify as a Lay Worker.

By action of the General Conference meeting in Portland, Oregon, designation of the Lay Worker has now become “Diaconal Minister.” This word means “to serve.” In taking this action, the General Conference recognizes the call, the dedication, and the preparation of Lay Persons in the service and ministry of Christ and His Church. The Diaconal Ministry will be related to the Board of the Ministry.

Martha Garrick, Chairperson
Bob Baldridge, Secretary

The Committee on District Conference Records

The committee has examined the district conference records and finds those of the following districts accounted for: Burlington, Elizabeth City, Fayetteville, Goldsboro, Greenville, New Bern, Rockingham, Rocky Mount, Sanford, and Wilmington.

Minutes in good order appear in all records examined.

The following district superintendents' reports are recorded: Elizabeth City, Fayetteville, Goldsboro, Greenville, New Bern, Sanford, and Wilmington.

The attendance is recorded for these districts: Elizabeth City, Fayetteville, Greenville, New Bern, Rockingham, Rocky Mount, and Sanford.

These district conference books of reports are included: Elizabeth City, Fayetteville, Goldsboro, Greenville, New Bern, Rocky Mount, Sanford, and Wilmington.

We recommend that all district conference minutes should be in the official binder, that the most current reports be placed in the front of the binder, that inside tabs be used to designate years, and that no more than six years of reports be in the binders.

We further recommend for the coming year these continuing guidelines for the reports to be included in the district conference record binders:

1. The minutes for the district conference.
2. The district superintendent's composite report.
3. The attendance records by charges.
4. The book of reports.
5. That all district conference records beyond six years be placed in the repository of the Conference Commission on Archives and History.
6. That the minutes be signed by the district superintendent as well as by the district conference secretary.

Robert S. Pullman, Chairperson

Composite Report of the District Superintendents

It is a high privilege to give this report of the district superintendents. In reality, this is your report because you are a part of this report and without your generous support this report would be far from what it is. We are indeed grateful to you for all that you have done.

MEMBERSHIP: Many of you will recall last year when this report was given by Dr. J.V. Early, a challenge was issued to reverse the trend of the net loss in membership. The loss was small, 21 members, but of great concern. I am proud to say that this trend is now reversed and we are happy to report an increase in membership of 370 members. This may seem to be a small increase and we should not be content, but strive to continue this trend. All of the districts did not show an increase in membership, but the following districts had an increase: Fayetteville, with the largest increase of 270 members, Wilmington, Greenville, Rockingham, Burlington and Elizabeth City.

There was a slight decrease of .18% in the Conference average attendance at worship; a decrease of 109 persons baptized; a decrease of 1,564 persons in total Church School Membership. There was an increase in average Church School attendance.

PROGRAMS: The Division of Lay Life and Work with Mr. G.L. Garrick of Jacksonville, Chairperson; The United Methodist Women with Mrs. Clarence Cade of Fayetteville, President; The United Methodist Youth, Steve Banks of Raleigh, President, have all led their respective organizations in promoting the work of the Church. Retreats, rallies and workshops have proved to be a source of information as well as inspiration.

The Casewell Parish-Burlington District, the Pamlico Parish in the New Bern District; the Person Parish and the South Granville Parish in the Durham District have proved that forms of cooperative parish plans will work where persons are understanding and willing to try. The Fayetteville Urban Ministry Summer Day Camp Program reached 450 young persons from the ghetto areas of Fayetteville and a very successful laboratory experience for Workers With Children and Youth was held in Sampson County Cluster Group. The Mary Jeanne Blackburn Scholarship Fund at Methodist College was initiated by the Fayetteville District.

Scout Troops, Meals on Wheels, outings for patients at Cherry State Hospital, worship services at rest homes and day camps for the retarded were some of the activities carried on in the Goldsboro District. Whitley Memorial: Smithfield, has a Sunday School Class for the retarded and had a very successful Vacation Church School for the same group. The Rose Hill Church sponsored a day camp for the retarded. Prison ministries, summer beach ministries, golden age ministries have been among the many concerns of the other districts.

The lay speakers have been called upon to supply vacant pulpits during the period of "The No Silent Pulpit Program," and at other times. These lay speakers have rendered a tremendous service.

NEW CHURCH BUILDINGS: Burlington District: (1) Cedar Cliff; (2) Purley on the New Hope-Purley Charge; (3) Clover on the Whitney Cross Charge.

Durham District: Education building under construction at Trinity Church on the Allensville-Trinity Charge.

Elizabeth City District: (1) The new building at Kitty Hawk has been completed and the building is now being used; (2) A new education building at Wanchese: Bethany Church.

Fayetteville District: Ground has been broken for a new church at Culbreth Memorial.

Goldsboro District: Extensive renovations at Edgerton Memorial in Selma; (2) An education building at Walker Memorial on the Wayne Circuit.

Greenville District: (1) A new church building at Bethany on the Kinston Circuit; (2) Extensive renovations at Chapman's Church on the Vanceboro Circuit; (3) A fellowship hall completed at Lane's Chapel on the Vanceboro Circuit; (4) Providence Church at Chocowinity has relocated and a new building is under construction; (5) Stantonsburg has plans for a fellowship hall and Westminister is making plans for a new sanctuary. Plans are also in the making for renovations at Holy Trinity, Queen's Street and at Noble's Chapel.

New Bern District: New church buildings have been completed at Clarks and Broad Street.

Raleigh District: New building at Hollands; (2) Plans for a new sanctuary at Cary: White Plains and at Raleigh: Benson Memorial.

Rockingham District: The new education building at Prospect; (2) Under construction—a new church and education building at Bolton; Smith and education buildings at Pleasant Grove and at Ashpole Center.

Rocky Mount District: (1) A new education building at Hawkins on the Hawkins-Tabor Charge; (2) New education buildings at Nashville, at Wilson: West Nash and at New Hope on the Roanoke Charge.

Sanford District: A youth house at Sanford: St. Luke; (2) Plans for education buildings at Cameron on the Vass Charge and at McQueens on the Saford Circuit.

Wilmington District: (1) The education building at Whiteville is almost completed; (2) A fellowship hall at Andrews Chapel on the Shalotte Circuit is under construction, also Dixon Chapel on the Shalotte Circuit is building a new sanctuary.

NEW PARSONAGES:

Burlington District: The ground has been broken for a new parsonage at Faith.

Durham District: New parsonages have been built at Durham: Aldersgate and at Mt. Tirzah-Helena Charge

Elizabeth City District: New parsonages at Currituck and Creswell Charges

Fayetteville District: Coats

Goldsboro District: (1) St. Pauls: Goldsboro (2) Jerusalem-Bethel Charge (3) Renovations at the parsonage on the Institute Charge

Greenville District: New parsonage at Greenville: Jarvis Memorial

New Bern District: (1) New parsonage at Trenton Charge; (2) Morehead City: Franklin Memorial

Raleigh District: New parsonage at Ebenezer

Rockingham District: (1) A new district parsonage (2) West Rockingham Charge

Sanford District: A new parsonage has been completed at Lemon Springs and a new parsonage is under construction at Pleasant Hill

CHURCH DEDICATIONS:

Durham District: Education buildings at Fletchers Chapel; at Oxford at Hermon on the Oxford Circuit

Fayetteville District: McGee Church on the Clinton Circuit, education building and fellowship hall; St. Matthews: Fayetteville—Church Library (2) Fellowship Hall at Cool Springs on the Mamers Charge (3) Fayetteville: St. Andrews Church

Goldsboro District: Westwood Church on the Wayne Circuit (2) Mt. Olive: First fellowship hall

Rockingham District: Laurinburg: Central Church (2) Bethesda Education building

Wilmington District: Shiloh Church on Town Creek Charge was consecrated and opened for worship.

Parsonages Dedicated:

Fayetteville: Wesley Heights

Goldsboro District: Kenley

Raleigh District: Clayton: Horne Memorial (2) Vance Charge

Rockingham District: Laurinburg: Central (2) Lumberton: Mt. Olive

Wilmington District: District parsonage

FINANCES:

Ninety-three point one per cent of the Single Figure Apportionment was paid. This is an increase of 6.2% over the paid apportionment of Single Figure last year. There was also an increase over last year's receipts in Ministerial Education, Interdenominational Cooperation Fund, General Advance Special, Conference Advance Special and Youth Service Fund. A slight decrease was noted in the giving to World Communion, Human Relations Day, Student Day and to the Ten Dollar Club. We are current with our recent commitment to North Carolina Wesleyan College.

CONCLUSION:

Again, we express our thanks to the members and pastors; to the district workers; to the members of the Boards and agencies; to the members of the Conference Staff and to our Director for all you have done in promoting the program of our Conference.

Four years ago, Bishop Robert M. Blackburn was appointed to the Raleigh Area. He came to our area with zeal and enthusiasm in the interest of our Conference. We thank you for your leadership. Mrs. Blackburn, in like manner has gathered the ministers' wives about her in a close relationship. It had been some time since we have had an episcopal leader with a family. We are delighted with the manner in which Frances Blackburn has assumed leadership in her community. We hold the Blackburns in high esteem. The fourth year of Bishop Blackburn's lead-

ership was still filled with thoughts and activities in mind, and because of your gracious leadership, we shall continue on to higher heights. We have realized that "we are not here to play, to dream, to drift; We have hard work to do and loads to lift. Shun not the struggle, face it;" 'Tis God's gift. Be Strong!

James H. McCallum, President of the Cabinet

Burlington District

NICHOLAS W. GRANT - DISTRICT SUPERINTENDENT

May I begin my third report on the work of the United Methodist Church in the Burlington District by expressing my gratitude for the fine work which has been done in the development of the Caswell County Cooperative Parish. During this year the fifteen United Methodist Churches have been joined by two Presbyterian pastorates in a united effort to make more meaningful the work of the church in the life of Caswell County.

A central business office has been established in Yanceyville with the service of a full time secretary. The following areas of service have been projected: Christian Workers Training, Youth Work, Music, Scout Work, Lake Ministry, Evangelism, World Hunger, Missions, Curriculum Workshop, Stewardship Workshop, and Prison Ministry. A county Wide Evangelistic Crusade is planned for the summer of 1976.

Each church contributes to the unified budget which also is supported by the Duke Endowment. May we take this opportunity to express our appreciation for the leadership and guidance of personnel from both the Duke Endowment and The Duke Divinity School. Two Duke Divinity School students are assigned for work with the Parish.

The churches of the District continue to render service to the aged and to those with special needs.

MEMBERSHIP AND EVANGELISM - The statistics on membership changes are not too bad until all additions and subtractions are made. This gives the Burlington District an increase for 1975 of 38 persons. Several churches corrected their rolls during the year.

Below you will find the District membership statistics:

Received 318 by profession of faith - Lost 188 by death

Received 298 by transfer from other Methodist churches - Lost 255 to Methodist churches.

Received 147 from other denominations - Lost 108 to other denominations

Removed 174 by Charge Conference action

BUILDING AND IMPROVEMENTS: - Many improvements have been made on the Physical properties of the Burlington District. Faith Church in Burlington broke ground in May for a new parsonage. Ten other charges have carried out extensive improvements on their parsonages.

Front Street will begin construction on a million dollar plus project soon. Other churches building educational buildings are:

Bethel on the Burlington Ct., Friendship, New Hope and Purley, Clover Garden on the Whitney Cross Charge.

Cedar Cliff of the Christ Church-Cedar Cliff Charge completed Construction of a church, and Semora of the Milton Charge added an education unit.

FINANCES - At the close of 1975 our District met all of its financial obligations in full. In the fall charge conferences the percentage of acceptances for the various financial items were as follows: Single Figure 95.66%, Ministerial Education 67.94%, Interdenominational Cooperation 61.30%, and Black Colleges 76.21%.

APPRECIATION - For the support of the 19,391 members of local churches who cooperated with their leaders, and the 48 members of the clergy in making our work a success, may I express our gratitude. For the hard work of Mrs. R.G. Wilson, District President of United Methodist Women, and her dedicated core of workers who have supported the total program of the church, may I say thank you.

A special word of appreciation goes to George H. Forehand who has served as our District Lay Leader for eight years and now turns this task to another. All of us have been inspired by his service as he has gone beyond call of duty. Though we shall miss him in this office we look forward to his leadership in another area of our work.

This has been a good year indeed.

Goldsboro District

J. PAUL EDWARDS, DISTRICT SUPERINTENDENT

This is the report for the dedicated and loyal ministers, 49, and laypersons, 15,016, of the Goldsboro District for 1975.

SPECIAL MINISTRIES - Our churches reach out into the community to serve. Some of these services are worship services in rest homes, sponsorship of scout troops, meals on wheels, outings for patients at Cherry State Hospital. Rose Hill sponsored a day camp for the retarded. Whitley Memorial, in Smithfield, has a Sunday School class for the retarded, and had a very successful Vacation Church School for the same group.

MEMBERSHIP - Our churches received 250 persons on profession of faith, 200 by transfer from other United Methodist churches, and 126 by transfer from other denominations. It seems that we will never get our church rolls corrected and up to date, so, as a result of removing 141 by action of the Charge Conference, we showed a loss of 50.

BUILDING PROGRAMS AND DEDICATIONS - St. Paul Church, Goldsboro, completed a parsonage at a cost of \$105,000; Institute charge renovated its parsonage; Jerusalem-Bethel charge built a \$40,000 parsonage to be occupied following Annual Conference; Bishop Blackburn dedicated the education building at Mt. Olive: First which had cost \$193,000; Edgerton Memorial, in Selma, did extensive renovation to its sanctuary; Trinity church completed a \$52,000 parsonage; Walker Memorial, on the Wayne circuit, built a \$33,000 education building; the district superintendent dediced Kenly's \$40,000 parsonage and Bishop Blackburn dedicated the Westwood church, on the Wayne circuit, which had cost \$50,000 to construct.

FINANCES - For the sixty consecutive year the Goldsboro District has paid 100% or more of its Single Figure Acceptance. This year 100.38% of acceptance was paid, and 99.7% was paid on total askings. For next year our churches accepted 99.6% of the askings. In addition our churches paid 65% of the asking on the North Carolina Wesleyan College Special which is intended to be raised over a period of three years.

APPRECIATION - A word of thanks must go to the fine ministers of this district. They are dedicated and hard working servants of God, and this report reflect in only a small way some of the fruits of their labor. It is also quite obvious that we have very dedicated and devout laypersons. Our special thanks go to our District Lay Leader, Thomas E. Strickland, to the president of United Methodist Women, Mrs. Edith Holloman, and to William S. Marley, who coordinates our Lay Speaker program. He works hard to assure our churches that there would be no silent pulpit during Lent.

Greenville District

R.T. COMMANDER, DISTRICT SUPERINTENDENT

This report summarizes the tremendous faithfulness and dedication of the 15,753 laypersons and 45 pastors of the Greenville District who make up the membership of its 69 churches. This is mostly a statistical record and statistics say little about things for which the Greenville District is well-known: cooperation, spiritual growth, hard work, and delightful friendship.

EVANGELISM: We are happy to report an increase in membership within the Greenville District of 197. Although this is no great growth, it is still on the upside at a time when the United Methodist Church generally has been on the decline. We hope for greater growth for our Lord in the months and years to come. Almost every church in the district has held a revival and many churches are taking evangelism seriously through lay visitation evangelism.

LAY LIFE AND WORK: Our laity have been busy with Kingdom enterprises through the United Methodist Men, United Methodist Women, United Methodist Youth Fellowship, the District Lay Rally, the No-Silent-Pulpit program, as well as regular local and district programs. Our Lay Rally was a high moment in the year as a fun-filled evening was climaxed with a Christ-filled sermon by our own friendly and dedicated Bishop Robert M. Blackburn. Three student pastors were recipients of scholarships funded by Lay Rally offerings.

NEW CHURCH BUILDINGS: A new church building at Bethany on the Kinston Circuit was completed; Chapman's Church on the Vanceboro Circuit brick-veneered its exterior; a fellowship hall at Lane's Chapel on the same charge is under construction; Providence Church at Chocowinity has relocated and a new building is under construction; Jarvis Memorial Church has purchased an attractive \$43,000 parsonage for its associate pastor; Stantonsburg Church has plans for a new fellowship hall and Westminster in Kinston is in the planning stage for a new or enlarged sanctuary; plans are also in the making for renovations and additions at Noble's Chapel, Holy Trinity in Greenville, and Queen Street in Kinston.

Although we had no church or parsonage dedications, many debts were reduced and buildings remodeled and refurbished. As an example, Pink Hill purchased an adjoining lot and dedicated its stained-glass windows.

LOCAL AND GLOBAL MINISTRIES: Young adults from our district participated in the Conference Bolivian Work Team; Jarvis Memorial Church sent its own work team to Haiti; many churches funded Advance Specials. Our churches have been active in meeting human need through the hunger appeal, Guatemalan earthquake relief, through support of character-bulding groups such as boy scouts, girl scouts, youth fellowship, through spirit-directed programs such as promotion of Bible reading and Bible-study groups, and distribution of large-print Upper Rooms for the blind. Vietnamese refugees have been adopted by congregations, transportation furnished to Church for sheltered workshop residents, magazines and books collected for prison and alcoholic rehabilitation centers, and many other worthy ministries. For inspiration benefiting the entire community Bethel Church had an outdoor Living Nativity Scene, and other churches presented outstanding dramatic and musical programs, as well as services centered around Christmas trees, candlelighting, and love feasts.

FINANCES: The Greenville District paid 100.08% of its Single Figure Acceptance and 91.7% of its apportionment. This is an increase of 4.1% over the paid apportionment of Single Figure last year. There was also an increase over last year's receipts in Ministerial Education Fund, Interdenominational Fund, General Advance Specials, Conference Advance Specials, Youth Service Fund, Black College Fund, and Lake Junaluska Fund. For 1976, all but ten charges have accepted 100% of Single Figure.

Special commendation is justly given to Mrs. Jean Cuthrell, our district president of the United Methodist Women, Frank Steinbeck, our District Lay Leader, Ralph Hardee, our district treasurer and the dedicated leaders of our District Council on Ministries. These persons have given generously of their time, ideas, and energies for the furtherance of the Kingdom.

I wish to finally say concerning the pastors and laypersons of the Greenville District, our beloved Bishop and our Conference staff, the only thing worthy to be said: they love the Lord and serve Him gladly. We thank God that we are part of His family, likewise we thank Him for the Christian heritage of able leadership which goes back to the original cornerstone Himself, Jesus Christ our Lord.

New Bern District

H.F. LEATHERMAN, DISTRICT SUPERINTENDENT

The following report is made with deep appreciation for the dedication of pastors and laypersons to the cause of Christ and His church.

EVANGELISM: During the year of 1975 the pastors received 275 on Confession of Faith, 224 from other United Methodist Churches and 179 from Other Denominations for a total of 678. Members removed in all categories totaled 843, thus the district had a loss of 165 members over the year.

CHURCH SCHOOL: The enrollment increased by 149, but the average attendance decreased by 87. These figures and those under Evangelism in-

dicating areas of concern.

STEWARDSHIP: The Single Figure Apportionment for the district was \$255,579.00 and \$243,867.00 was accepted. The amount paid on Acceptance was \$239,789.95 or 93.8%. The district has made progress in all areas of Stewardship by increasing the amount accepted and paid on Black College Fund, Interdenominational Cooperation Fund, Ministerial Education Fund and increased support of Advance Specials.

LAY LIFE AND WORK: Our district had a very fine Lay Rally with approximately 550 in attendance and an offering of \$660.00 for scholarships.

BUILDING PROGRAMS: Clarks Church on the Beech Grove Charge has been completed and is now in use.

A new Educational Building and Sanctuary renovation program is nearing completion at Harkers Island.

A new Sanctuary and Educational Building are under construction at Marshallberg.

A new Sanctuary has been completed and is now occupied at Salter Path.

PARSONAGES: Franklin Memorial in Morehead City has purchased a home for a parsonage and the Trenton Charge has been given a home and will soon be occupied by the pastor.

UNITED METHODIST WOMEN: Three Sub-district Meetings were held with good attendance and an excellent program on the theme "Unity In Community"

UNITED METHODIST YOUTH FELLOWSHIP: The youth of the district continue to manifest concern and seek to be a part of all activities and programs.

Raleigh District

W.B. PETTEWAY, DISTRICT SUPERINTENDENT

My first report as a district superintendent is made with sincere appreciation for the faithful labors of our 53 pastors and generous support of our nearly 28,000 members in the Raleigh District. We have tried to promote the full program of the Church. In many areas there has been progress and much good work in Christ's name has been done.

We are pleased to report a net increase in membership of 166. It is significant to note that 416 persons were received on Profession of Faith. Though we have not had the numerical growth we would like, we now believe the downward trend has been reversed and our people are serious about evangelism.

There seems to be a renewed interest in the importance of the Church School. Apex has done an outstanding job in increasing church school enrollment and attendance. The quality of our church school work continues to improve. Youth work in many of the churches has abandoned traditional patterns, and has thereby become a challenging and exciting part of The Church's life.

There are indications of growing stewardship throughout the district. The people have contributed almost \$15,000 to World Missions and more than \$11,000 to relieve World Hunger. \$70,000 was subscribed in The Wesleyan college Campaign. Almost 96% of The Single Figure Asking was accepted by the churches of the district. Pastors salaries showed a good in-

crease.

Another indication of activity and commitment on the part of our people can be seen in plans for a new sanctuary at White Plains and Benson Memorial. Contracts will be let this Fall. A new parsonage was purchased by Wesley Memorial in Raleigh. Ebenezer recently completed and consecrated a new parsonage. Vance Charge and Horne Memorial, Clayton, have dedicated parsonages. An extensive renovation program has made Hollands Church most attractive.

The work of The United Methodist Women continues vigorous and effective. Both the quality and the quantity of the work of this organization is outstanding.

It is a privilege to be associated with the loyal people of The Raleigh District, and I thank God for His sustaining power during the year.

Rockingham District:

C.G. McCARVER, DISTRICT SUPERINTENDENT

The Rockingham District is just completing its first four years of existence. It embraces Richmond, Robeson and Santland Counties and is composed of some of the most loyal Methodist Ministers and Lay Persons to be found anywhere. We feel proud and honored to be a part of such a progressive group of Methodists.

EVANGELISM: during 1976 Conference year the pastors and laymen have been instrumental in gaining a new increase of 202 members. The average attendance in both Church School and Worship services show an increase.

BUILDING AND IMPROVEMENTS: Improvements have been made at Prospect, New Zion, Beauty Spot, Central in Laurinburg, First in Laurinburg, Lumberton Circuit, St. George-Piney Grove, Roberdel, Pee Dee; Dedication was held for Central Parsonage, Educational Building, and Annex. The Educational Building was dedicated at Bethesda. Prospect in the midst of completing educational addition; Beauty Spot is renovating its plant; East Rockwell will dedicate its educational annex in the near future; Rowland will soon dedicate its new Educational plant. Philadelphus is planing a new Sanctuary; Ash Pole is building a new Sanctuary; Fellowship-Hamlet is planning a new facility; Pleasant Grove is about to embark on building a new educational facility; Glenwood has purchased a new parsonage lot; West Rockingham purchased a new parsonage. A new District Parsonage was purchased and furnished.

LUMBERTON RETIREMENT HOME: Under the very capable leadership of the Reverend LaFon C. Vereen we will be in the new facility by Easter this year.

MISSIONS: Missionary giving has increased this year in mission specials. The Single Figure will be already paid in full by closing date.

UNITED METHODIST WOMEN: Under the leadership of Mrs. George Briley, the United Methodist Women have done excellent work.

THE LAITY: The District Lay Activities has been re-organized this year and Mr. Howard Cooper is Lay Leader. The District Lay Rally was a huge success in attendance—over 800 in attendance, Prospect having over 200 present. Dr. Leo Jenkins was the speaker.

The Rockingham District has enjoyed a good year and looks forward to

even greater things. It is a pleasure to be a part of its program and Kingdoms work.

Rocky Mount District

J.M. CLINE, DISTRICT SUPERINTENDENT

The ministries of the pastors and laypersons of the Rocky Mount district are recorded with honor upon the hearts of men, women, and children and upon the manuscripts of God. Some highlights of the year, 1975, should be recorded in the minutes of our Annual Conference.

Documenting the fact that leadership in the district in many places has been outstanding are two special awards made by the 1975 Session of the North Carolina Annual Conference. Mr. James R. Watkins, our District Lay Leader and Chairperson of the District Council on Ministries, received recognition as Lay Person of the Year. Rosemary Church, Roanoke Rapids was honored as Church of the Year for churches in the membership range 500-1000.

EVANGELISM - Evangelism continues a top priority of the district, New World Missioner, Mr. B.J. Tommy, Methodist layman of Sierre Leone, preached the week of March 16th at Englewood United Methodist Church. Two of our ministers, Billy Carden and Tom Collins, have received special training and are now serving the Conference as New Life Missioners. The total membership of the district is 18,545, four less than at the close of 1974. Moving from a net loss of 23 at the close of 1974 we believe we are moving in the right direction and will report a net gain in membership at the close of the year 1976.

EDUCATION - The total membership in the Church Schools of the district decreased from 8,988 to 8,853 during the year, but this was accompanied with an increase in average attendance. Increase in participation in learning groups other than the Church School totaled 529. We point out with pride the strength and vitality shown by the Youth Sub-District organization in the Roanoke Rapids area. It carries on a ministry to and through the youth that merits recognition throughout the Conference.

FINANCES - For the calendar year 1975 the churches paid 92.4% of their Single Figure apportionment and 98.9% of the Single Figure acceptance. The following amounts were paid: Lake Junaluska - 3,797; General and Conference Advance Specials - 9,337; and \$10 Club - 2,420.

BUILDINGS - The Educational Building at Spring Church on the Spring-Garysburg Charge was dedicated by the District Superintendent on July 27, 1975. New Educational Buildings are under construction at Wilson: West Nash; Nashville; Hawkins on the Hawkins-Tabor Charge; and New Hope on the Roanoke Charge.

UNITED METHODIST WOMEN - Focus of the North Carolina Conference United Methodist Women was upon First United Methodist church, Rocky Mount as the site of the 1975 Annual Meeting on October 3 and 4. The District Meeting of United Methodist Women met at First Church, Wilson on October 23rd with Dr. Marvin Vick, Superintendent of the Methodist Home for Children as speaker.

DISTRICT LAY RALLY - The District Lay Rally was held at First Church, Rocky Mount, the program highlighting the Conference emphasis

upon Youth and Young Adults. The speaker, Mr. Weddie Huffman, personnel official with Burlington Industries, inspired and challenged the group of 500 men, women, and youth to recognize opportunities for being Christian in our every-day relationships and activities.

Sanford District

J.H. McCALLUM, DISTRICT SUPERINTENDENT

Thanks to Almighty God and to the members and pastors of the Sanford District for another prosperous year.

MEMBERSHIP: Our district gained 541 members but we had a loss of 658, making a net loss of 117. We have accepted this with regret and have begun to rectify this loss in a concerted effort. We trust that the next report will show an increase.

STEWARDSHIP: We have had an increase in the percentage of the Single Figure Apportionment paid over last year by 2.69%. The total increase for salaries, travel and utilities for the pastors was 16.86%. Most of the charges have been involved in a program of stewardship over the past year with marvelous results.

PROGRAMS: The District Council on Ministries, the Reverend Reginald W. Ponder, chairperson, was engaged in a two-day planning retreat. The program for the year was well planned and carried out. The workshop in local church leadership was well attended. The Laity Rally, under the leadership of our lay leader, L.M. Lutterloh, was held at Sanford: St. Luke, with a large crowd attending. Mrs. Jo Ann Foster of Charlotte and Bishop Blackburn were the speakers. The Lay Leader accompanied the district superintendent to the charge conferences, reminding the laypersons of the many opportunities to be witnesses for Christ. Fifty-five lay speakers took part in the "No Silent Pulpit Program", traveling 4,900 miles to fill sixty-five speaking engagements and speaking to approximately 4,625 persons. We commend these lay speakers who have taken advantage of this opportunity to proclaim the gospel and witness for Christ. The laymen's two-day retreat at Camp Cresmont was well attended and proved to be a great spiritual uplift. The women, under the leadership of Mrs. C.P. McMillan, have moved forward. We feel that the program will continue to progress under the leadership of the new president, Mrs. Max Matthews. The youth organization of which the Reverend Tommy Herndon, Jr. is coordinator and Kevin King is president, has had a very good year. We hope to move in the direction of organizing a young adult group.

GUILDINGS AND IMPROVEMENTS: The Morris Chapel Church has completed its renovations. The Lemon Springs Church has completed a beautiful parsonage and the church building has been repaired. The Pleasant Hill Charge is building a new parsonage. The Cameron Church on the Vass Charge is erecting an education building. The McQueens Church on the Sanford Circuit is making plans for an education building and church building repairs. Sanford: St. Luke has completed a Youth House.

EVANGELISM: The district had an intensive period of visitation and preaching event during the month of February, under the guidance of the Reverend Wilbur C. Teachey, chairperson of Evangelism. Reports from this effort are encouraging and the next report should reveal an increase in

membership.

Wilmington District

JAMES A. AUMAN, DISTRICT SUPERINTENDENT

The Wilmington District council on Ministries began this year with plans to make Evangelism and Christian Education top priorities, and we have seen great interest in both areas. We had a net gain in membership of 235. Total membership as of January 1, 1976, was 15,175. Many of our congregations held Lenten services and also studied Bishop Mack Stokes' book "The Holy Spirit and Christian Experience."

Church School training opportunities were offered in Wilmington, Long Beach-Southport, and Elizabethtown, besides our having two vacation church school workshops with enthusiastic participation by 30 of our 42 charges.

During last summer, a vital ministry was provided in our beach areas: Carolina Beach, Ocean view, and the area south of Oak Island which was served by Shallotte: Camp and Shallotte Ct. We are continuing efforts for summer ministry to those who vacation on our coast, and we are grateful for the financial contributions made by local churches beyond our district.

An outstanding event for the Wilmington District has been that four young men and one young woman were approved by the District Committee on the Ministry for License to Preach. They are: Clayton Z. Price, Jimmie Ray Tatum, Raleigh Clyde Dixon, Kenneth Ray Worthington, and Mrs. Rena Vereen. At the present time, we have several other candidates for the ministry.

We are grateful to the concerned laymen who have worked diligently to improve physical facilities of churches and parsonages. Building projects are in progress in Whitesville, Dixon and Andrews chapel on Shallotte Ct., Old Dock, and plans are being made at Bethel-Lebanon for a new parsonage. Additional land has been received by Pine Valley, Wilmington, and Bethlehem Church on the Bladen Charge. Trinity and Wesley's Chapel, Elizabethtown, have purchased additional real estate.

The District Parsonage was dedicated on November 2, and Open House held for the district with more than 200 persons attending.

Financially, the Wilmington District responded wholeheartedly to the call for N.C. Wesleyan College, last fall, and reached its quota, with \$20,000 of our \$33,000 goal paid. We came to the end of the 1975 financial year having paid 98% of our Single Figure acceptance.

For the second consecutive year, in Wilmington, The District Coordinator of Missions has initiated a "Mission Saturation Week-end", resulting in improved support for Advance Specials and other mission work. We are proud that two of our young people, Tom Ballard and Kathi Beall, will be working with the Bolivia Work Team this summer.

A word of thanks to Dean Morton, District Lay Leader, and Mrs. M.L. Barton, District President of United Methodist Women, for their outstanding leadership in all areas of work with the laity. The Lay Rally in February, and the District and Subdistrict meetings of United Methodist Women were well-attended and in all endeavors these wonderful groups have supported the work of the District. Also, three District Youth Rallies were held.

And, to the District council on Ministries, a special word of thanks for doing well the job assigned and helping to carry out the program of the district—to these leaders, and to the 70 congregations go the credit for a good and busy year.

The Duke Endowment

In addition to processing requests for monetary grants the Office of Rural Church Affairs cooperates with district and conference agencies in providing professional counsel service in the areas of parish development, community studies, leadership training, and building projects. Both grants and services are designed to enable churches and parishes to become more effective in their ministry and mission.

For the calendar year 1975 the following grants were made: ?

I. CHURCH BUILDING GRANTS			
A. Architectural Service Grants:			
North Carolina Conference	10	\$	31,940.00
Western North Carolina Conference	15	\$	53,920.00
		\$	85,860.00
B. Partial Building Grants:			
North Carolina Conference	8	\$	60,000.00
Western North Carolina Conference	5	\$	44,000.00
		\$	104,000.00
C. Final Building Grants:			
North Carolina Conference	11	\$	56,000.00
Western North Carolina Conference	20	\$	222,000.00
		\$	278,000.00
Total Building Grants		\$	467,860.00
II. CHURCH MAINTENANCE FUND			
A. Regular Pastorates:			
North Carolina Conference	7	\$	10,000.00
Western North Carolina Conference	6	\$	10,000.00
		\$	20,000.00
B. Student Programs:			
Summer Assistants	90	\$	117,000.00
Winter Assistants	59	\$	66,000.00
Student Pastors	29	\$	29,600.00
		\$	210,600.00
C. In-Service Training		\$	16,595.00
D. Parish Development		\$	83,445.00
		\$	100,040.00
Total Maintenance Grants		\$	330,640.00
III. SUPERANNUATE FUND			
North Carolina Conference		\$	91,833.36
Western North Carolina Conference		\$	168,166.64
(\$17.35 per service year)			
Total Superannuate Fund		\$	260,000.00
Grand Total			\$1,058,500.00

M. Wilson Nesbitt, Director
 Albert F. Fisher, Assistant Director
 Rural Church Affairs

Methodist Foundation, Inc.

During the past year—our twenty-first—the investment policies of your foundation have again withstood the test of the market place, and I am pleased to say that our long range investment objectives to date have proven to be sound. Earnings and distributed dividends—since inception—have shown an uninterrupted year-to-year improvement. During 1975, dividend distribution was in excess of \$293,000—by far the largest earnings distribution to date. Total assets of your foundation now exceed five million dollars. The Board of Pensions participation at year end was 56% of total assets; and, continues to grow both dollar wise and percent wise in importance.

During the year, we have further consolidated the fixed income sector of the portfolio into larger units; and, have added both to the fixed income and the real estate mortgage sectors at near historically high interest yields.

There is reason to believe that during the coming year earnings will again reflect a continued improvement—which will make possible an even greater dividend distribution for the year ending 1976.

S.L. Gullledge, Jr.

DIVISION OF HIGHER EDUCATION

Annual Report of Institutions, 1975-1976

BENNETT COLLEGE

Enrollment 1975-1976: 554; In-state: 216; Out-state: 338; Men: 25; Women: 582; Foreign: 8; Methodist: 106; Projected Enrollment 1976-1977: 610; Women: 610

Dormitory Capacity 1975-1976: 610; Women: 610; Dormitory Utilization, Fall Term 1975-1976: 498; Women: 498; Anticipated Dormitory Capacity 1976-1977: 610; Women: 610

Faculty: (1) Full Time: 44; (2) Part-time: 17; (3) Part-time Equivalent: 8.1; Total (1 + 3): 52.1; Student-Teacher Ratio: 11.5:1

Average Faculty Base Salary 1975-1976: \$12,024; 1974-1975: 11,361; Projected 1976-1977: not available

Endowment: \$2,469,386; Market Value: \$2,250,766; Date: 5/31/75

Operating Income 1975-1976: \$2,793,884; Operating Expenditure 1975-1976: \$2,793,884; Operating Fund Used for Capital Purposes 1975-1976: \$69,743

Proposed Operating Budget 1976-1977: not available

Tuition and Required Fees per student 1975-1976: \$1,565.00 plus room & Board; Proposed Tuition and Fees per student 1976-1977: \$1,565.00 plus room and board; Percentage of Educational and General Cost Paid by Students 1975-1976: 48.62%

*Current Indebtedness: Partial Liquidating \$843,372; Non-Liquidating: \$81,059

Status of Funds Campaign—For Capital Improvements: Goal: \$5,900,000; Pledged: \$700,000; Paid: \$600,000; Date of Solicitation: October 1973 through December 1983; For Current Expenses: Goal \$3,000,000;

Pledged: \$600,000; Paid: \$400,000; Date of Solicitation: October 1973 through December 1983

Capital Needs Projected 1976-1983: Building Facility and Projected Cost: Health Center: \$600,000; Media Center: 605,000; Service Center: 385,000; Administration Building: 750,000; Humanities Center: 2,150,000 Land Acquisition: 100,000

*Current liquidating indebtedness represents the balance due on Federal Series A and B Bonds secured by first mortgage on two dormitories in the amount of \$826,000. In addition to current indebtedness, there is a balance due of \$240,000 on the acquisition cost of Palmer Memorial Institute property which is being paid by the Endowment Fund.

DUKE DIVINITY SCHOOL, Thomas A. Langford, *Dean*

Enrollment 1975-1976: 346; In-state: 144; Out-state: 202; Men: 254; Women: 92; Foreign: 4; Methodist: 216; Projected Enrollment 1976-1977: 319; Men: 229; Women: 90

Faculty: (1) Full time: 25; (2) Part-time: 15; (3) Full-time Equivalent: 10; Total (1 + 3): 35; Student-Teacher Ratio: 12/1

Average Faculty Base Salary 1974-1975: 20,215; 1975-1976: 21,585; Projected 1976-1977: 22,900; Fringe Benefits: Participate in endowment of Duke University

Operating Income 1975-1976: 1,178,000; Operating Expenditure 1975-1976: 1,178,000; Operating Fund Used for Capital Purposes 1975-1976: none; Proposed Operating Budget 1976-1977: Income: 1,260,000; Expenditure: 1,260,000

Tuition and Required Fees per student 1975-1976: \$1,650; Proposed Tuition and Fees per student 1976-1977: not available; Percentage of Educational and General Cost Paid by Students 1975-1976: 43.1%

Current Indebtedness: Liquidating: None

HIGH POINT COLLEGE, Wendell M. Patton, *President*

Fall Enrollment 1975-1976: 1132; In-state: 661; Out-state: 471; Men: 641; Women: 491; Foreign: 25; Methodist: 450 (approximately); Projected Enrollment 1976-1977: 1160; Men: 638; Women: 522

Dormitory Capacity 1975-1976: 798; Men: 367; Women: 431; Dormitory Utilization, Fall Term 1975-1976: Men: 367; Women: 431; Anticipated Dormitory Capacity 1976-1977: Men: 367; Women: 431

Faculty: (1) Full Time: 55 (2) Part-time: 14; (3) Part-time Equivalent: 5; Total (1 + 3): 60; Student-Teacher Ratio: 18.8

Average Faculty Base Salary 1975-1976: \$11,790; 1974-1975: \$11,172; Projected 1976-1977: \$12,150; Fringe Benefits:

Endowment: 4,616,021; Market Value: 4,579,393; Date: 5-31-75

Operating Income 1974-1975: 3,288,274; Operating Expenditure 1974-1975: 3,236,860; Operating Fund Used for Capital Purposes 1974-1975: 0; Proposed Operating Budget 1975-1976: Income: 3,008,500; Expenditure: 3,065,300

Tuition and Required Fees per student 1975-1976: \$1,675.00 Day - \$2,665.00 Dorm.; Proposed Tuition and Fees per student 1976-1977:

\$1,875.00 Day - \$2,885.00 Dorm.; Percentage of Educational and General Cost Paid by Students 1975-1976: 70%

Current Indebtedness: Liquidating: \$1,676,000; Non-Liquidating: 0
Status of Funds Campaign—For Capital Improvements: Goal: \$2,150,000;
Pledged: \$2,991,331.75; Paid: \$890,715.01; Date of Solicitation: Cam-
paign closed 5/31/74, Payments extend for 5 years.

Capital Needs Projected 1974-1979: Building Facility and Projected Cost:
Library Addition: \$1,200,000; Renovations: 400,000

DUKE UNIVERSITY, Rufus H. Powell

Enrollment 1975-1976: Men: 6,381; Women: 3,534; Projected Enrollment 1976-1977: Approximately same

Dormitory Capacity 1975-1976: 4,993; Men: 2,904; Women: 2,089;
Dormitory Utilization, Fall Term 1975-1976: 4,993; Men: 2,904; Women: 2,089; Anticipated Dormitory Capacity 1976-1977: 4,993; Men: 2,904; Women: 2,089

Faculty: (1) Full Time: 1,168; (2) Part-time: 262; (3) Part-time Equivalent: unknown; Student-Teacher Ratio: 1 to 12, about
Average Faculty Base Salary 1974-1975: \$19,881; (Excluding Medical School) Projected 1975-1976: 4% increase on Average; Average Compensation: \$23,272

Endowment: \$93,966,245; Market Value: \$105,811,701; Date: 6/30/75
Total Unrestricted Funds: \$117,842,066; Operating Expenditures 1974-1975: \$115,358,959; Operating Fund Uses for Capital Purposes 1974-1975: \$6,474,054 (Equipment & Transfers)

Tuition and Required Fees per student 1975-1976: \$3,030 (undergraduate); Proposed Tuition and Fees per student 1976-1977: \$3,230 plus \$81 Health Services fee (subject to change); Percentage of Education and General Cost Paid by Students 1974-1975: 52%

Current Indebtedness: Liquidating: \$14,676,020; Non-Liquidating: \$854,956

Status of Funds Campaign—Epoch Campaign: Goal: \$162 M; Pledged: \$87.5 M; Paid: \$65 M; Date of Solicitation: three years, to end June 30, 1976

Capital Needs Projected: Building Facility (Undergraduate) and Projected Cost: East Campus Activity Center: \$2,720,000; University Center: 7,300,000; Student Activities Bldg., Phase II: 350,000; Renovations: 5,000,000

METHODIST COLLEGE, Dr. Richard W. Pearce

Enrollment 1975-1976: 741; In-state: 655; Out-state: 74; Men: 390; Women: 351; Foreign: 12; Methodist: 250; Projected Enrollment 1976-1977: 650; Men: 330; Women: 320

Dormitory Capacity 1976-1977: 620; Men: 320; Women: 300; Dormitory Utilization, Fall Term 1975-1976: Men: 138; Women: 114; Anticipated Dormitory Capacity 1976-1977: Men: 140; Women: 125

Faculty: (1) Full Time: 35 (2) Part-time: 10; (3) Part-time Equivalent: 3.5; Total (1 + 3): 38.5; Student-Teacher Ratio: 16.1-1

Average Faculty Base Salary 1974-1975: \$9,397; 1975-1976: \$10,427; Projected 1976-1977: \$10,948; Fringe Benefits: \$1,533
Endowment: \$623,572.56; Date: June 30, 1975
Operating Income 1975-1976: \$1,868,514; Operating Expenditure 1975-1976: \$1,868,514; Operating Fund Used for Capital Purposes 1975-1976: \$60,000.00 (projection); Proposed Operating Budget 1976-1977: Not available
Tuition and Required Fees per student 1975-1976: \$1,610; Proposed Tuition and Fees per Student 1976-1977: \$1,720; Percentage of Educational and General Cost Paid by Students 1975-1976: Approximately 80%
Current Indebtedness: Liquidating: \$4,063,913.35
Capital Needs Projected 1976-1977: Building Facility and Projected Cost: Health & Physical Educational Building: \$2,100,000.00

NORTH CAROLINA WESLEYAN COLLEGE, S. Bruce Petteway, *President*

Enrollment 1975-1976: 567; In-state: 457; Out-state: 110; Men: 334; Women: 228; Foreign: 5; Methodist: 148; Projected Enrollment 1975-1976: 637; Men: 375; Women: 262
Dormitory Capacity 1975-1976: 500; Men: 252; Women: 248; Dormitory Utilization, Fall Term 1975-1976: Men: 92; Women: 89; Anticipated Dormitory Capacity 1975-1976: Men: 252; Women: 248
Faculty: (1) Full Time: 30; (2) Part-time: 6; (3) Part Faculty: (1) Full Time: 30; (2) Part-time: 6; (3) Part-time Equivalent: 2; Total (1 + 3): 32; Student-Teacher Ratio: 15.5
Average Faculty Base Salary 1975-1976: \$11,889; Projected 1976-1977: \$11,889; Fringe Benefits: 14%
Endowment: \$701,283; Market Value: Unknown; Date: 6/30/75
Operating Income 1975-1976: \$1,531,564; Operating Expenditure 1975-1976: \$1,746,310
Tuition and Required Fees per student 1975-1976: \$1720.00; Proposed Tuition and Fees per student 1976-1977: \$1720.00; Percentage of Educational and General Cost Paid by Students 1975-1976: 59.70%
Current Indebtedness: Liquidating: \$1,761,000; Non-Liquidating: \$1,107,000
Status of Funds Campaign—For Capital Improvements: Goal: None; For Current Expenses: Goal: \$1,250,000; Pledged: \$1,466,704; Paid: \$739,813
Capital Needs Projected 1981-1982: Building Facility and Projected Cost: Fine Arts Building: \$3 million

LOUISBURG COLLEGE, J. Allen Norris, Jr., *President*

Enrollment 1975-1976: 588; In-state: 508; Out-state: 80; Men: 364; Women: 224; Foreign: 3; Methodist: 167; Projected Enrollment 1976-1977: 625; Men: 400; Women: 225
Dormitory Capacity 1975-1976: 585; Men: 376; Women: 209; Dormitory Utilization, Fall Term 1975-1976: Men: 298; Women: 181; Anticipated Dormitory Capacity 1976-1977: Men: 376; Women: 209

Faculty: (1) Full Time: 31; (2) Part-time: 8; (3) Part-time Equivalent: 2.5; Total (1 + 3): 33.5; Student-Teacher Ratio: 17.2:1
 Average Faculty Base Salary 1975-1976: \$11,200; 1974-1975: \$10,501; Projected 1976-1977: \$11,700; Fringe Benefits: App. 15%
 Endowment: \$419,733; Market Value: \$625,758; Date: May 31, 1975
 Operating Income 1975-1976: \$1,973,081; Operating Expenditure 1975-1976: \$2,030,341; Operating Fund Used for Capital Purposes 1975-1976: None; Proposed Operating Budget 1976-1977: \$2,125,190.00; Income: \$2,125,190.00; Expenditure: \$2,118,122.38
 Tuition and Required Fees per student 1975-1976: \$1,400; Proposed Tuition and Fees per student 1976-1977: \$1,400; Percentage of Educational and General Cost Paid by Students 1975-1976: 68.98%
 Current Indebtedness: Liquidating: \$1,953,000; Non-Liquidating: \$3,000
 Status of Funds Campaign—For Capital Improvements: Goal: \$850,000; Pledged: \$561,304; Paid: \$482,934; Date of Solicitation: Fall 1969; For Current Expenses: Goal: \$170,000; Pledged: \$102,000; Paid: \$90,000; Date of Solicitation: Fiscal Year 1975-76
 Capital Needs Projected 1976-1977: Building Facility and Projected Cost: Science Building; Auditorium-Classroom Building; None contemplated in the immediate future.

Report of the Joint Advisory Committee on Higher Education

The 1975 sessions of both the North Carolina and the Western North Carolina Annual Conferences authorized the appointment of a Joint Advisory Committee on Higher Education. The committee of ten representatives from each conference has been appointed by the respective bishops for each conference.

The purpose of the committee is to continue the study and advisory functions begun in the Joint Planning and Study Committee which completed its work with the submission of its report to the 1975 sessions of the two conferences.

The Joint Advisory Committee, in defining the mandate given it by the conferences, has explored several areas of possible activity. A high priority is seen in a continuing review of information from each of our colleges with a view to advising the conferences as to the progress of the several schools and an exploration of additional possibilities of cooperation. The committee seeks the coordination of the higher education commitments of both conferences, mindful that our United Methodist students attend both public and United Methodist schools across conference lines in large numbers. The committee is developing a plan for a study of campus ministry and anticipates requesting both conferences to join in the cost of this undertaking.

Paul Carruth, chairman
 J.H. Ostwalt, vice chairman
 Philip L. Shore, Jr., secretary

Methodist Information

Methodist Information seeks to get the news of the church to the church and to the secular world. There are times when we would wish for more visibility, but when we evaluate news that sell newspapers, we are glad that we are not front page.

We wish to commend the press coverage given, especially local papers that carry items from churches across the conference and recommend that the ministers and those responsible for communications at the local church level make more information available to local press. Newspaper clippings coming to Methodist Information indicate that most newspapers use all the information that comes to their attention, especially is this true of the small non-daily papers whose reader audience relate to the churches in this area.

Coverage of the United Methodist Church news in eastern North Carolina has been carried by UPI, and AP press wire services, TV and radio outlets and church press. Special commendations are due the Fayetteville Observer the Fayetteville Times, the News and Observer, the wire services and other media.

This Annual Conference has been carried by the Fayetteville Observer, The Fayetteville Times, the News and Observer, and through AP and UPI to the other papers in our area. Channel 5 television in Raleigh has covered the Conference. Taped reports are being carried by WPTF Raleigh, and the Carolina sponsored news network which feeds local radio stations across the conference.

The Conference Pictorial Directory being photographed during the conference is sponsored by Methodist Information. This will be a valuable tool for our ministry, and there is hope that a new directory will be produced each five years hereafter.

John M. Meares, Methodist Information

Division of Lay Life and Work

There have been times during the past five years when I have had a reluctance to make a report to the Annual Conference because I felt that all of the goals we had set for ourselves at the beginning of the year had not been accomplished. In some cases we did not even come close, but this year is different. Many of you have had the experience of being on a large ship as it was leaving the dock. The order is given to cast off all lines and the huge engines begin to groan as the giant propellers churn the water. The whole ship begins to vibrate, but nothing happens for what seems like several minutes and then the great vessel slowly begins to inch forward. It takes a great effort to get that huge mass of steel moving in a given direction, but once moving it becomes equally hard to stop. We hope this is true of the Division of Lay Life and Work. In 1974 we groaned and vibrated, but we did not move far from the dock. In 1975 we had the momentum going and progress was made.

As usual, our Lay Rallies increased in attendance to nearly eight thousand. We do have two concerns, however. The first is that our programs and format continue to appeal to the Laity and not become the same old thing year after year. With this idea in mind we have begun experimenting with a new format in several of the districts and these changes have been well accepted. We hope to

implement these new ideas in other districts during the coming years. Our second concern is attendance. The Rallies continue to grow, but the participants are changing. Five years ago we had just under seven thousand in attendance and they were nearly all men. Today we have over 7500 but half are women. We are very pleased to have added the 3500 women, but what has happened to the 3000 men we seem to have lost? We need to put some thought into how we can get them back.

The Lay Retreat held last year here at Methodist College was a great success as far as the program was concerned, however the attendance was small. Another fine program is being offered at the Retreat this year to be held June 26 and 27 here at the College. For the first time this will be a true Laity Retreat with the ladies being included.

Our January Workshops seem to improve each year as new lay officers are trained for their work in the local church. A great deal of credit for the success of these workshops goes to Bob Baldridge. He puts a great deal of work and imagination into this project as well as all of the other projects he undertakes.

participation by the Laity of the North Carolina Conference at the South-eastern Jurisdictional Layman's Retreat has always been rather low, however a gradual improvement has been made from about 30 people five years ago to over 150 people last year.

The best part of this report, the part where momentum comes in, is in reference to the United Methodist Men. It is in this area that the most progress has been made. As of April of this year the North Carolina Conference had the second largest number of United Methodist Men Groups registered with the Nashville office of any conference in the United States. We have 142 groups registered. We believe we have an equal number of United Methodist Men Groups who have never been chartered with Nashville and we urge them to do so. In a recent tabulation of UMM Groups submitting reports in the Bishop's Award Competition we learned that these Groups raised a surprisingly large amount of money for various church projects. Only one-third of the registered groups submitted reports and these were mostly from smaller churches, yet they reported a total of \$40,000 raised during 1975. From this we could conservatively estimate that the total amount raised was well in excess of \$100,000. This money was used for many purposes. In addition to the usual lawn mowing, painting and maintenance work some of the other projects reported were, sponsoring 50 different Boy Scout Troups, offering 25 Scholarships, taking church census, building athletic fields, working at our church camps, establishing local relief funds, building youth activity buildings, God's Acre Plantings, Air conditioning the church, carrying out a prison ministry to men and youth in our correctional institutions, purchasing organs, stained glass windows and chimes, paying salaries of organist and choir directors, buying church buses and even preparing meals honoring the women of the church. Twenty-five of the Groups reported carrying out a regular program of visitation to shut-ins and many groups sponsor regular prayer breakfasts and Bible study groups. And where did all of this money for these projects come from? From auctions, rummage sales, fair booths, Christmas tree sales, fish fries, steak suppers, chicken suppers, barbeque dinners, fruit cake and peanut sales.

But all of this is secondary to the main purpose of United Methodist Men and that is to promote Christian fellowship among men and boys. According to the

reports submitted the United Methodist Men, where they are organized, have pursued this goal with success. With all of this successful activity on behalf of the church, how can anyone say, "We don't need a men's group in our church"?

We could have done better, but it has been a good year.

Grier L. Garrick, Chairperson

Ministerial Course of Study School

The theme for the 1976 Ministerial Course of Study School is, as the brochure suggests, "Theology Plus." We are concerned that each lay pastor have a basic education in theology and especially in the Wesleyan theological perspective. There is a course in Bible courses in general theology and doctrine and in United Methodist history and doctrine as well. Further, there are three courses in preaching, three in pastoral care and counseling, and several in church life in general. We want to emphasize the practical dimensions of the pastor's theological education from the beginning.

The 1976 school begins with registration on Monday, June 28, and concludes on July 23. The 1975 enrollment was 289 with 68 students attending from the North Carolina Conference.

Again this year and especially this year—since it marks the retirement of Bill Sherman and Bob Bundy from the Conference Board of Ministry—I wish to express my deep personal appreciation for the splendid leadership which William Sherman and Robert Bundy have given to the lay pastor's work in your annual conference. These two men and many others have given supportive encouragement to all of us associated with the Ministerial Course of Study School. Thank you.

Paul A. Mickey, Director

Division of Stewardship

We close the first quadrennium of the Division of Stewardship taking note of progress in the work of the Division each year and also in the Department of Gifts and Wills. The Report of the Department of Gifts and Wills for this past Conference year is in a separate report.

The Division of Stewardship this year included the following activities. Ten churches have used the Christian Stewardship Crusade. The Buckhorn United Methodist Church on the Kenly Charge accepted the national invitation to test and evaluate the new Time and Talent Program developed by Dwight Newberg. Members of the Executive Committee conducted a section on stewardship motivation in the January workshops in each district. A Training Seminar on Stewardship designed principally for District Chairpersons was held at Methodist College with 25 persons registered, and led by national staff members. In consultation with national leaders, a model plan for Christian Family financial Planning was developed and local churches, sub-district and districts may wish to schedule a seminar of this through the Reverend C. Franklin Grill. Three members of our division, along with Mr. Grill, attended a workshop on Family Financial Planning last November. Throughout the year an emphasis has

been on tithing with promotional materials distributed through the Coordinated Mailing, and the District Chairpersons. We are happy to report the per capita giving of our people has increased to \$95.00. A district workshop was developed on psychological aspects regarding stewardship in the Greenville and Eilizabeth City Districts.

To better equip our division members in the work of our division three of our members attended the Evangelism and Stewardship Conference in Philadelphia in January 1976, and the Chairperson of the Division and the Coordinator of Resources attended the National Association of Stewardship Leaders meeting in Colorado Springs in April, 1975.

The Coordinator of Resources has held numerous consultations with churches regarding their stewardship programs.

Four Wills and Estate Planning Seminars were held during the year. On March 31, 1976, a Full time director of deferred giving was employed. See the details of this report in the Report of The Department of Gifts and Wills.

John Maides, Chairperson
Bruce D. Taylor, Secretary

Department of Gifts and Wills

The Department of Gifts and Wills has worked during 1975 and 1976 to negotiate with Louisburg College, Methodist College, North Carolina Wesleyan College, Methodist Home for Children and Methodist Retirement Homes, Inc. to create a job description for a full time director of deferred giving. This person would prepare a complete deferred giving program for those five institutions and other Conference agencies and local churches to enable individuals to employ this method of giving in their stewardship of capital. After several months of interviewing prospective persons, Jerald J. Pierce was employed on March 31, 1976 to fill this important position. This is the first time since 1970 that our Conference has had full time personnel in this vital area.

We know of a few wills that were probated this year to make

We know of a few wills that were probated this year to make bequests to our churches or Conference agencies. Since very little effort has been applied in this direction through the Department of Gifts and Wills, the results have been proportionate. We expect to be able to make a better report next year.

Funds have been disbursed on several scholarship funds and lifetime trusts already established. Methodist Foundation has agreed to continue to offer its investment facilities to the program of deferred giving as it is expanded under new leadership.

Al Simonton, Chairperson
Bruce D. Taylor, Secretary

Task Force on the Black Church

The Task Force on the Black Church was appointed by Bishop Black-

burn in December of 1975. The first meeting of the Task Force was held January 31, 1976. Officers elected are:

Rufus H. Stark, II—Chairperson

Leroy Spells—Vice-chairperson

Preston C. Jones—Secretary

The Stated purpose is:

“To identify needs of the Black Church and make appropriate recommendations. In identifying needs, the Task Force will not attempt to duplicate services that are already being provided but may make attempts to coordinate some activities with other agencies of the Conference.

- I. It became quickly apparent that the Annual conference action most significant to the Black Church was the creation of the Coordinator/Enabler for Special Ministries and Economic Development staff position. The position was authorized in 1974 and was to have been filled in June, 1975. The functions to be accomplished are clearly relevant to the well-being of minority groups in the area of our Conference and would thus result in strengthening the Black Church and increasing our Black constituency.

The Task Force has felt and expressed deep frustration that the position had not been filled. We do not feel comfortable with the explanation that in two years' time no one could be found who could fit the job description. It is imperative that the functions described in the paper adopted by the 1974 Annual Conference be fulfilled if we are to salvage any credibility among minorities both in our membership and our constituency.

- II. We request that upgrading parsonages in our Black Churches be made a priority for this new quadrennium. Several of these charges do not provide parsonages. We feel that adequate housing is one dimension of a stronger base for ministry in our Black Churches.

- III. General Conference made Ethnic Minority Churches one of the three major priorities for this quadrennium. In view of this action, it is the feeling of this task group that the scope of the Task Force on the Black Church should be enlarged to include all ethnic minority churches. We have made this recommendation to Bishop Blackburn.

- IV. The 1976 General Conference has made provision for greatly expanded reach among our Black constituency. We are called upon to support the appeal to participate in the providing of \$5.5 million dollars across the nation. \$2 million will be raised through apportioned giving. \$3.5 million will be raised through adding a fifth lane to Advance Special Giving.

By supporting forthrightly their appeal we will be in a position to utilize funding by expanding our ministry with the Black constituency. We can all feel positive about the possibilities before us.

- V. We commend to all local churches for careful study the report of the Consultation on Ethnic Minority Local Churches in the United Methodist Church, especially the section applying to the Black Church. The report is found in the Advance Edition of the Daily Christian Advocate, the section on the Black American Ethnic Minority Church on page D70.

Several impacts come forth from the report.

- A. That the whole church celebrate the rich heritage of Black Methodism and benefit from their tradition.
- B. That we strengthen existing Black congregations.
- C. That we heighten recruitment of Black pastoral leadership by:
 - 1) Demonstrating that the appointive system is truly open and that a person's effectiveness as a minister of the gospel should not be categorized by race.
 - 2) Providing adequate salaries for full-time ministry in Black Churches.

Rufus H. Stark, II
Chairperson

Task Force on Hunger

The Task Force on Hunger was organized on February 7, 1976. At the organizational meeting officers were elected and an Executive Committee formed.

Two things have been of concern to this Task Force since its inception. The first has been CLARIFICATION. There had been some lack of clarity last year as to the relation of "One Great Hour of Sharing" to a special offering for "World Hunger." The Executive Committee sought to prevent any misunderstanding this year and a letter was compiled to send to all churches. The letter emphasized the needs of hunger, gave suggestions for ways to raise money for hunger alleviation, explained the importance of "One Great Hour of Sharing" and "World Hunger Advance," and showed how to mark the offerings sent to the Conference Treasurer.

The second concern has been COORDINATION. Much discussion has taken place as to ways of coordinating efforts in the local church in raising money for hunger relief. Our Task Force will be seeking to aid local churches in these efforts during the coming months.

The importance of the work of the Task Force on Hunger is emphasized by the action of our last General Conference in Portland. At that meeting the problems dealing with hunger were given high priority. By action of the General Conference 2 million dollars for "Hunger Missional Priority" will be raised through the regular budgets of local churches. In addition 3 million will be designated under the Advance as "Hunger Missional Priority." We recognize the magnitude of our task but are convinced that the resources are available to meet this tremendous challenge.

As we attack the problem of hunger we are aware that solutions will not be simple. We also know that financial support, by itself, is not enough. During the coming months and years we will be called upon to be involved in efforts to alleviate hunger around the world. We believe the approach of WHEAT (World Hunger Education Action Together) gets at the problems of hunger in emergency situations as well as "root causes." The suggestions made by WHEAT are five-fold: (1) Commit yourself to *intensive study* of the problem of hunger, (2) Become *directly involved* in dealing with hunger issues in your community, (3) *Support advocacy efforts* at state and national level for public policy changes on food and related issues, (4) Provide *financial support* for attacking hunger, and (5)

Change your own *life-style* toward reduced and less wasteful food and energy consumption.

Our Task Force on Hunger will seek to work diligently to get our churches involved in the tremendous task of alleviation of hunger "at home and abroad."

Clyde H. Dunn, Chairperson

Ministerial Education Fund

REPORT OF FUND DISTRIBUTED DURING 1975:

<i>Students Assisted</i>	<i>Spring - Amount</i>		<i>Fall - Amount</i>	
Seminary	35	\$9,925	34	\$11,850
Undergraduate	*8	2,400	6	2,150
	43	\$12,325	40	\$14,000

*Note: One additional student, Leon Elwood Hill, was approved for a \$300 grant for use at Campbell College during the spring semester. Mr. Hill became ill and was not able to attend for that term of school. The Committee allowed him his grant for use in summer school since he was able to complete his undergraduate degree at that time.

Grants to Students:

Spring, 1975	\$12,325
Fall, 1975	14,000
Summer School	300
Grant to Committee on Continuing Education	1,800
Scholarships, Course of Study Schools	7,700
Contact with Seminarians	500
MEF Loans Paid Off to Other Conferences	10,450
(for 8 persons who have transferred into our Conference)	—
TOTAL AUTHORIZED FOR DISBURSEMENT	\$47,075

The chairperson has been able to collect \$2,735.50 for five individuals who have dropped their relationship with the N.C. Conference.

From MEF monies remitted by our local churches, this Committee receives 25% and our Methodist-related seminaries in the Southeastern Jurisdiction are allocated 75%. For the education and training of our own ministers in the N.C. Conference, the Committee received \$48,006 on or about January 15, 1975.

At the meeting of the Committee on June 24, 1975, action was taken increasing the maximum scholarship for the 1975-76 academic year from \$600 to \$800 (or \$400 per semester).

Policies governing the use of this Fund are listed in the 1975 Conference Journal, pp. 315-317 and were adopted by the Annual Conference in session on Wednesday, June 4, 1975.

Wilbur I. Jackson, Chairperson
William W. Sherman, Jr., Secretary

J.M. Ormond Fund for Training Ministers for the Rural Church

MARCH 31, 1976

Endowment	\$337,,166.54
Surplus Account	61,483.27
Endowment and Investment Income (for 9 months ended 3-31-76)	19,753.27

Division of Missions

This report of the Division of Missions comes at the end of the quadrennium. During this period the report and reports of the past four years will reflect:

1. Significant increase in missional giving through the Advance program of the church. Records indicate a 427% increase in giving through the Advance since 1972. The numbers of churches involved in the Advance has grown significantly.
2. The development of the Volunteers in Mission ministry has come about in this quadrennium. This year the fourth Conference Mission Work Team goes to Bolivia. For the first time a Conference team will go to Tampa, Florida, The Mission Team concept is proving to be a viable program for local church sponsorship.
3. The dawning awareness that we are truly a part of a Global Church, receiving as well as giving.
4. Clear gains in Urban Ministries through the development of solid understanding leading to establishment of programs in our Urban settings.
5. A desire to give special attention to pastoral leadership and support in our smaller churches. This emphasis has led to investigation of ways to build the confidence of smaller churches. The result has been the founding of several cooperating charges.

Rufus H. Stark, II, Chairperson

Report of the Committee on Education and Cultivation

The Committee on Education and Cultivation has increased its sub-committees from two to four during the quadrennium, 1972-1976. These sub-committees are The Advance, Mission Studies, Interpretation, and Volunteers in Short Term Mission. The work of mission education and cultivation continues to grow in the North Carolina Conference as local churches become more responsive to the commission to be involved in outreach ministries.

The Advance Committee of the Board of Global Ministries in New York indicates that giving to the Advance increased since 1972 by 206%. In the same space of time, the giving to the Advance in the North Carolina Conference increased by 427%. We are pleased to have come to the point

where in 1975 every member of North Carolina United Methodism was represented by \$1.11 in missional giving. We have improved from being 72nd in mission giving in the United States among the Annual Conferences to 45th. Four years ago, we had less than one dozen churches giving \$500 or more to missionaries' salary support. Today we have churches giving \$750 or more to the support of 22 missionaries serving in 10 countries. There are 126 churches giving \$500 or more in advanced specials at this time. The membership in the Ten Dollar Club increased by 10% this year. We thank God for the movement of His Holy Spirit in our midst as we become more and more involved in the mission of the church.

Through the effort of special Mission Studies, our Conference Leadership School has developed an outstanding approach to missionary education. The dean of the CLS is now the chairperson of the sub-committee on Mission Studies. More and more churches within the North Carolina Conference are seriously studying one or more of the annual Mission Studies. Guides were provided for their study. Also, visual education is more available through the Media Center, formerly TRAFCO in Raleigh. Reverend Bunn, having represented the Board of Global Ministries in Africa at the World Council of Churches in 1975, will be teaching in two Conference Leadership Schools the study, *South Africa: A Dilemma for Christians*.

The Committee on Interpretation is a new sub-committee of the Committee on Cultivation and Education which has the following purposes:

1. Planning all Conference-wide mission interpretation events, e.g., tri-district "Why Global?" seminars, district mission rallies.
2. Scheduling all missionary itineration by North Carolina Conference missionaries while home on furlough.
3. Assisting District Missionary Chairpersons in planning district Mission Saturation Events.
4. Providing lists of available mission interpreters for local churches.
5. Encouraging all local churches to provide mission interpretation in their communities.
6. Designing a brochure to interpret missions for North Carolina Conference United Methodists.
7. Assisting the Committee on Education and Cultivation in securing mission personnel for Annual Conference program, the Conference Leadership School, Lay Rallies, et cetera.
8. Publicity of Division of Missions Ministries in North Carolina Christian Advocate, Associated Press and United Press Wire, Television and newspapers.

During the Conference year 1975-1976, our major accomplishment was production of an interpretive booklet titled *"Love Is" To Be Alive in Mission* which presents a panorama of missionary programs and projects of our North Carolina Conference. Copies will be given to each Pastor and Work Area Chairperson on Missions.

The committee on interpretation provided an outline for slide presentation to be used by the Committee on Volunteers in their presentations across the Conference. The expanded committee also produced a color filmstrip: "Our Global Ministries," depicting how our Board of Global

Ministries shares the gospel at home and abroad. Projects located in the North Carolina Conference and supported by the Board were highlighted. Copies of this filmstrip have been placed in the Media Center and in each District Superintendent's office. The "Why Global?" event was planned and carried out by this committee with the help of other key Conference leaders.

This committee seeks to have the ministries of the Division of Missions communicated to the people of our Conference through special reports, a course in leadership school, and additional use of the media. There is no known equivalent to this committee at the Jurisdictional level.

Our newest sub-committee is the one on Volunteers in Short Term Mission. This committee has planned mission work teams in Bolivia and in the United States. Approximately 100 people have been involved in serving on these work teams. Presently, a group is preparing itself to go to the Alto Plano, to Villareal, both in Bolivia, and a group to Zolfo Springs, Florida, to work with Reverend Saul Espino. This sub-committee has also produced a guide booklet on developing work teams or short term mission projects.

Those of us who have served on the Committee on Education/Cultivation have appreciated the support we have received from the laity and clergy of the North Carolina Annual Conference. We especially appreciate the leadership of Bishop Robert M. Blackburn who has continued to challenge us beyond our achievements, being appreciative of what has been accomplished but knowing that there is still greater ministry to be performed. We trust that the new quadrennium, 1976-1980, will open even more doors for missional involvement throughout the world as we in North Carolina become a part of it. It has been a real joy on my part, as the Conference Missionary Secretary to serve in the North Carolina Conference and to represent you as President of the Southeastern Jurisdiction Fellowship of Conference Missionary Secretaries.

Southeastern Jurisdiction Fellowship of Conference Missionary Secretaries.

Paul G. Bunn

Chairperson and Conference Missionary Secretary

Clyde H. Dunn, Chairperson Sub-committee on The Advance

Roderick Randolph,

Chairperson, Sub-committee on Mission Interpretation

Milton T. Mann,

Chairperson Sub-committee on Mission Studies

Julia Williams

Chairperson Sub-committee on Volunteers in Mission

Church and Community Committee

The Church and Community Committee has been active this year in various programs and places. It is the responsibility of this committee to give supervision to the church and community workers and to see that these workers are adequately funded through National Division, Conference and Local funds. We have two workers in our Conference at the time of this report. Miss Betty Purkey, and Miss Bernice Ballance. We have assisted the Robeson County Church and Community toward a full time director, The Reverend Robert L. Mangum.

We have been active in the Tri-Conference Coalition as a means of relating our work in changing times to the work of our sister Conferences. We have been the contract agency through which The Association for Christian Services has worked in our Conference. We have continued the Church of the Year Award.

The Town and Country Parish Development Committee

This committee re-affirms its commitment to the fostering of a stronger Parish ministry. We encourage churches of small membership to engage in cooperative ministry with other nearby churches, thus strengthening the ministry of all churches involved. Such cooperation can, and should, begin with multi-church charges. We encourage leadership at all levels to be sensitive to this possibility. We are convinced that such cooperation is essential if the church of small membership is to take full advantage of its resources and provide significant ministry to its community.

Urban Committee

The major concern of the Urban Ministries Committee this year has been the failure of many churches in transitional communities to deal with the issues that confront them. We have encouraged and will continue to encourage these congregations to consider adopting forms of ministry to meet the needs of persons living in these rapidly changing (socially and economically) neighborhoods.

We commend The Reverend Eric Carson for the tremendous job he has done as director of FAYETTEVILLE URBAN MINISTRIES during the past two years. Under his leadership, this non-traditional form of ministry has become very productive in that the established churches of Fayetteville have been able to reach areas and confront issues that prior to 1974 were, for the most part, left alone.

We also commend The Reverend Gladys Williford and Mr. Bill Bingham for directing the Apartment Ministries Model at Wynnwood Park in Raleigh; the Reverend Preston Jones for his leadership at Cokesbury; the Reverend Frank Lloyd for his efforts in Durham; the Reverend John Hobbs for his creative venture in Jacksonville; Mr. Frank Ballard for his innovative spirit in Wilmington.

We have appreciated the financial support for these projects that has come from the Conference Advance, the North Carolina conference Division of Missions, The National Division of Missions, the Raleigh Board of Missions, and hundreds of concerned laymen.

We have also been most appreciative of the Reverend Neil C. Leach of ACTS for his dynamic leadership that has enabled our Conference to get some handles on and deal constructively with the many unique urban problems and issued that this complex area poses.

George W. Johnson, Chairperson
P.D. Midgett,
Chairperson Sub-committee, Town & Country Parish Development
John H. white,
Chairperson Sub-committee, Urban Ministries

Report of the Committee on Church Extension

The principal activity of this committee is the Ten Dollar Club whose members contribute ten dollars on call, not to exceed three calls per year. Proceeds from these calls, formerly used exclusively to assist newly established congregations, now serve a three-fold purpose: to assist new congregations, to assist older churches who have encountered serious financial difficulties, and to assist overseas mission churches.

During the 1975-76 Conference year the following distributions were made of proceeds from the three Ten Dollar Club Calls:

Summer 1975: Parkwood, Durham	\$19,600.00
Winter 1975: (Overseas Call), Iquiqui, Chile	13,100.00
Spring 1976: ½ Call, Walker-Memorial, Goldsboro	7,500.00
Spring 1976: ½ Call, Trinity, Marshallberg	8,000.00
Total distributed	\$28,600.00

In promoting church extension work, the committee's goal for Ten Dollar Club memberships equal to one percent of the Conference membership appears to be realistic. During the year some 200 new Ten Dollar Club members were added, bringing the current total to 1,900. One percent of the present Conference membership (211,000) would be 2,110.

Other goals and activities of the committee are:

All ministers in the North Carolina Conference are urged to become Ten Dollar Club members.

Observance of Church Extension Sunday, February 15, 1976.

Promotion of Ten Dollar Club membership at the various district meetings and Conferences and in local churches.

William W. Austin, Chairperson

Division of Missions, Inc.—1975-1976

Two proposed sites for new congregations were considered and subsequently rejected (Pinehurst and Kinston).

Over a half million dollars loaned to churches for property purchases and building or improvement programs. Two new loans were processed through the Board of Global Ministries in New York.

Five Churches received aid through the Ten Dollar Club.

Twenty-two churches received grants from Division of Missions in amounts ranging from \$500 to \$10,000. Two of these grants were for parsonages.

Loan funds total approximately \$1,400,000.00.

There are about 1,900 members of the Ten Dollar Club.

The executive director consulted with and/or visited about fifty different churches regarding plans to build, review building plans, prepare financial plans, inspect progress in building and consecrate or dedicate buildings.

The executive director works in cooperation with the local church building committee; the office of the Rural Church of The Duke Endowment; the J.M. Ormond Center for Research, Planning and Develop-

ment ; District Boards of Church Locations, and Building and commercial lending agencies and attorneys.

C. Franklin Grill
Executive Secretary

Committee on Parish Travel

In adopting the Report of the Committee to Study the Cost of Parish Travel, the 1975 Annual Conference charged the Bishop with the responsibility of appointing a standing Committee to conduct an on-going review and study of travel expense requirements within the Conference. This Committee, comprised of three at-large ministers and three lay persons, was duly appointed by the Bishop and makes the following report to the 1976 Annual Conference.

Implementation of Parish Travel Expense Program

The basic suppositions on which the 1975 Annual Conference acted in adopting the recommendations of the Committee to study the Cost of Parish Travel to implement the Parish Travel Expense Program were:

1. Such a program would result in a more uniform, adequate and easily understood basis for reimbursing of pastors' travel expenses by the local churches.
2. Such a program would result in a better understanding on the part of the local church of the financial burden placed on the Pastor by inadequate or no reimbursement for travel expenses and enable the local church to assume the responsibility for the travel necessary to carry out its programs.
3. Care should be taken to make certain that the program does not result in inequalities in making appointments at Annual Conference.
4. Each charge should be urged to provide a travel expense item in its budget beginning with the 1976 fiscal year with recognition that some charges would require a reasonable phase-in period for reaching the full amount called for by the recommended budgeting formula of 12 cents per mile for the first 15,000 miles and 9 cents per mile for the excess.

After consultation with the Bishop, members of the Cabinet and various pastors within the Conference, and based on its work in connection with the actual implementation of the program, the Committee on Parish Travel is pleased to report that the program was well received within the Conference and that a genuine effort was made on the part of the local charges to adhere to the basic goals of the program.

Recognizing that implementing the Travel Expense Program has placed added work on the Bishop and the District Superintendents, the Committee would like to especially thank the Bishop and members of the Cabinet for their tireless efforts in working closely with the pastors and the local charges in the effective implementation of the program.

Inasmuch as the program is in its first year of operation and thus is in the early stages of development, the Committee does not feel that any major modifications are in order at this time. The Committee does, however, recognize the need to provide for a clarification of two areas of con-

cern and, there, makes the following recommendations to the 1976 Annual Conference:

1. That the Conference should continue to use the pastors' combined salary, utilities and travel allowance (with travel allowance listed separately) as the basis for making appointments. This will assure equitable treatment of pastors appointed to charges which have not, as of the date of appointment, provided for the full budget requirements for parish travel expenses.
2. That each pastor report to the Annual Charge Conference the number of parish miles driven between January 1, 1976 and the date of the Annual Conference. Using the average monthly miles from the Pastor's report, the Charge will then project the travel for the remaining months between the Annual Charge Conference and December 31, 1976 so that the total miles thus computed become the travel requirements for the Charge for the 1977 fiscal year.

Pastors being moved to new appointments will submit their parish travel mileage driven through May 31 to their District Superintendent. A form will be provided for this purpose.

Committee on Parsonage Standards

The 1972 Annual Conference authorized the Bishop to appoint a Committee on Parsonage Standards which was to be composed of two ministers, two ministers' wives, two laymen and two lay women. I have served as Chairman of that Committee for the past four years and wish to summarize our work for the quadrennium, assuming that we have now done the job for which we were appointed, namely:

1. To conduct a survey of Attitudes Toward The Parsonage: In cooperation with Dr. Robert Wilson of the J.M. Ormand Center for Research, a questionnaire was designed and distributed to three groups of persons, pastors of local churches, pastors' wives, and chairmen of the Pastor-Parish Relations Committees. The results of that survey were incorporated in a booklet, a limited number of which are still available.

2. To revise a Guide for Locating, Building, Furnishing, and Maintaining Parsonages. This was done, and the completed form adopted by the 1974 annual conference, printed in quantities and has been available for local churches, as well as having been mailed to three persons in each charge.

We come to the end of the quadrennium with several observations from your conference committee. First, there is a great deal of interest among lay people to provide attractive, comfortable homes for their ministers. Numerous requests have come for our Guide, or for suggestions by way of the telephone. We have tried to fill these requests. Ten new parsonages have been built in our conference during this past year and plans are now underway for the construction of seven additional parsonages. Six homes were dedicated. Thirty-eight charges have done extensive renovating and redecorating of their parsonages. For all of this, your committee and the occupants of the parsonages are grateful.

Second, there is still a need to improve some of our parsonages. We

estimate that there are 22-25 parsonages that need a great deal of attention in order to meet even minimum standards. Hopefully, these charges will be able to remedy this situation in a short time. And, there is still a need for parsonage families to be good stewards of their homes, taking the best possible care of their homes and furnishings and leaving them clean and in good order when we move on.

Bishop Blackburn, I thank you for the opportunity to serve on this committee and will make our records available through the Program Council Director's office.

Mrs. James A. Auman, Chairperson

Status and Role of Women

I am not using the expression in a trite manner when I say "It is a privilege" to give this report from the Commission on the Status and Role of Women in the North Carolina Conference. This group of men and women went immediately to work with a deep sense of purpose and with great vitality.

At our first meeting we decided that as a basis for our work we needed to know the leadership roles women have in our conference boards and agencies. Out of nineteen replies to cards sent out we found that in a total membership of 514, 72 were women, just about one out of 7, which is lower than the national average in United Methodist churches. Three women were serving as chairpersons. Of the 72 women members most were serving in lines of work in which women have traditionally served, missions, church and society, youth ministries and children's ministries. Eight agencies had no women members. These were the Division of Ministry, the committees on Interpretations, Communications, and Annual Conference Entertainment, the Boards of Pension and Trustees and the Commissions on Church Enlistment and Equitable Salaries.

At the Charge Conferences next fall we will ask each church to submit a list of capable women with skill or aptitude each has to offer, who would be willing to serve on a district or conference agency. We believe this list will be of value to those responsible for the composition of the various groups.

April and May of this year, workshops on the Status and Role of Women were held in six districts. By our vote Tuesday, workshops in the other six districts will be held next spring.

Considering that our work is new, we thought the attendance at the workshops was good and the response from those attending was very positive—tremendous! The program was varied and stimulating. I know those men and women attending left with many a preconceived idea jolted out of their thinking and with an enlightened idea of what women, both lay and ordained, can mean to our conference; what they *do* mean.

We are gratified that three lay women were elected to General Conference. Four years ago we elected 2—up until that time we had elected one to each general conference—so I believe we are on our way to equality in future delegations. In four years when the conference will again elect delegates, we will have several ordained women eligible for election. Two

women have been elected as delegates to the Jurisdictional Conference.

Our Commission has great confidence in the integrity of the men and women in our conference. We have faith that together we shall continue to elevate the Status and Role of United Methodist Women in our Conference.

Last January two of our ordained women, Nancy Best, and Judy Foringer, attended, in Nashville, Tennessee, a National Consultation of Ordained Women in the United Methodist Church. Nancy Best has been given several additional minutes to tell us about this meeting.

Musette K. Dunn, Chairperson
E.M. Thompson, Secretary

Conference Board of Trustees

The annual meeting of the Board of Trustees was held at 12:30 p.m., June 9, 1976, at Methodist College, during the Annual conference Session.

The financial statements for the calendar year 1975 were presented by the Conference Treasurer. The Trustees Fund, Methodist Building Account, Staff Parsonage and Episcopal Residence Accounts have been audited and will be included in Section VI of the 1976 JOURNAL.

The Methodist Building continues to be fully leased and the Trustees through the Treasurer-Business Administrator have endeavored to supervise and properly maintain this building and all other conference property entrusted to our care.

In December of 1975, we were able to consummate a sale for the Gum Branch Church property which was placed in our hands by the 1975 session of the Annual Conference. The property was sold to the Gum Branch Community church for the sum of \$12,500. Payment is being made to us at the rate of \$200 per month for principal and interest.

Within the past three days we have been informed by Mr. John Espie of our General council on finance and Administration that the Fire Insurance Rating Bureau of North Carolina has agreed that the Atlantic Mutual Insurance Company may use the average rates as developed by Atlantic Mutual for church programs all across the country. This is encouraging and begins to open the door for churches in North Carolina to participate in the General Church fire insurance program. Pastors will receive further communications from the Conference Treasurer concerning this progress.

Plans are underway to construct a small storage-utility building at the Methodist Building in Raleigh.

The Board of Trustees has approved through legal council the request from Raleigh Towne corporation to change from a corporation to a partnership.

Bruce Petteway, Chairperson
James H. Miller, Secretary

United Methodist Women

1976 - the year of the Centennial of the organized group of women within the church...the Methodist Church in North Carolina. This group had begun, 100 years ago, as the Women's Missionary Society but has had different names as the years went by. Since 1972 the name has been - United Methodist Women of the North Carolina Conference of the United Methodist Church!

Whatever the name, the priority of the organized group of women in the Methodist Church has been MISSION. In 1876, the women organized to help recruit and support foreign and home missionaries, were concerned and involved in Christian education of the children and youth, placed great emphasis on study, and later showed interest in peace and brotherhood. In 1975 the theme of the United Methodist Women in the North Carolina Conference was "To Be Alive" with the objective being "To increase our understanding of what it means to be in Mission today". In 1976, the theme "Unity in Community" is undergirded with the objective "To Build a Community of Informed Women who find freedom in Christ and develop responsible relationships". It is important to realize that "U" is the center of Community and the beginning of Unity!

1975 - Highlights of the year:

A *Conference Newsletter*, "KEDE", became a reality with mailings going to all local presidents, district and conference officers.

Financial Interpretation Workshops were continued as the Conference Treasurer and Associate Treasurer planned and participated with Districts to carry the story of "Where The Mission Dollar Goes" to the local woman.

A pilot project, *Program Packets* of 10 short programs written by women in the N.C. Conference has proved to be very exciting. This evolved through the Leader Development Chairperson because of the request and need for programs for small Units or Subgroups. Over 500 of these packets have been ordered by groups within the conference and plans are now under way for another Packet to be available this fall.

Another way of Mission Involvement is the opportunity to share with others, the exposure to new ideas and studies, and the hearing of the story told by those of different experiences! (Ten conference officers attended the South Atlantic Regional School of Mission last June, special Emphasis on the Women's Division was a segment of the Conference Leadership School last August, five women (one conference officer, four district officers and Native American resource person) attended the National Seminar in Norman, Oklahoma.) These were some of the ways United Methodist Women became involved.

The third *Annual Meeting* was held at First United Methodist in Rocky Mount October 3-4. Mrs. J. Boyd Tyrrell as keynote speaker chared the challenge of what it means "To Be Alive in Mission". Another highlight was the "Portraits of Women of the Bible" as presented by Mrs. Jack Miles, United Methodist Woman from Swansboro.

A *Planning Session* for the in-coming and out-going conference officers in November. This helped develop the feeling of the Team Relationship, and gave the opportunity to begin the planning to meet the Needs of '76.

The local United Methodist Woman gives of her money as well as her talents and her time. In 1975, \$212,977.38 was sent for the Pledge to Missions to the Women's Division. This exceeded the Pledge of \$195,000 by \$17,977.38. The Love Offering for Annual Meeting was designated for a Remedial Reading Lab at the Methodist Home for Children and \$9,543.66 was received. In addition the Conference, Districts, and Local Units support our N.C. Projects - Wesley Foundation at East Carolina University, Harnett County Church & Community Project, Walnut Terrace Child Care Development Center, and Robeson County Church and community Center. In addition money of United Methodist Women support many other interests such as scholarships for undergraduates and graduate students, sending a Youth to the Youth in Missions Conference at Lake Junaluska, and World Hunger.

Do you think that the pioneers in Mission in 1876 would have been overwhelmed by the scope of the N.C. Conference United Methodist Women in 1975? Now, 1976 is well under way.

1976 - Highlights of first five months:

The five new Conference Officers attended a Training Session in Cincinnati the first week-end in January. With the projection received there and the background of the planning session of the Conference Team in November, the Expanded Conference Executive Committee met in early January to choose the *goals* and ways to implement them:

Goals:

1. To Deepen spiritual Relationships
2. Build An Informed Community
3. Develop Effective Means of Communication
4. Strengthen Ecumenical Involvement
5. Be sensitive to Feelings and Needs of ALL Women

"DO-IT" Day (District Officers In Training) was held at Centenary UMC in Smithfield in February. This was planned to help the District Teams to discover ways to meet the needs of the Local Units of United Methodist Women.

In April, over 50 United Methodist Women attended the *S.E. Jurisdiction Meeting* in Louisville, Kentucky. Mrs. Charles Dorsett and Mrs. Tibbie Roberts, two of the Nominees elected at Annual Meeting last October, were elected as a Nominee from the Jurisdiction. Twenty-two women were elected as Nominees, but eleven of these will be chosen to serve on the Women's Division at the Jurisdictional Meeting at Lake Junaluska in July. Mrs. N.L. Locklear of Pembroke was elected as one of the seven officers of the S.E. Jurisdiction Core Planning Group for the next Quadrennium.

On May 18-19, the *Conference Retreat* for United Methodist Women was led by Mrs. Jack Miles. From around the Conference, 170 women came for an exploration of their commitment as God's servants. rev. W.P. Lowdermilk served Communion to each individual at the close of the Retreat and each one left with a most meaningful feeling of this symbolic expression of our faith.

Glimpses of the remainder of 1976 - Short Term Task Groups of our Black and Native American UMW, searching and sharing on becoming a more inclusive church; "Under 40" Experience planned by Young Women

for Young Women; Workshop for Local UMW during Conference Leadership School; Annual Meeting, Oct. 1&2, St. Luke UMC, Sanford, N.C.

Ecumenical concerns include participation in World Federation of Methodist Women. A meeting of this group in September 1975, was a beginning of a state-wide involvement. Mrs. D.K. Fry was elected secretary and Mrs. T. Marvin vick, Jr. is serving on the nominating committee. Also, Church women United is another way that United Methodist Women might be involved with women of other denominations. An increase in the Conference Pledge to Missions for UMW in 1976 to the Women's Division, is maintaining our commitment "To Be IN MISSION"!

In 1876, in 1976, and in 2076—the organized group of women in the United Methodist Church will BE IN MISSION—God's Mission in His World!

Mrs. C.H. Cade, President
Mrs. E.G. Craig, Secretary

Group B—North Carolina Conference Council on Ministries

PROGRAM FOR 1976

The Conference Council on Ministries Recommends:

1. That families of persons having members with mental retardation or other special needs be encouraged to enroll in family camp during July 10-16, 1976. To be implemented by the Committee on Camping Ministry.
- *2. That the Special Needs Camp Program at Camp Chestnut Ridge be expanded to include a two-week session for children with diabetes August 1-14. To be implemented by the Committee on Camping Ministry.
3. That the Youth Outdoor Living Weekend Program be expanded to include July 30-August 1, August 13-15, and September 3-5 in 1976. To be implemented by the Committee on Camping Ministry in conjunction with the Council on Youth Ministry.
4. That each local church Administrative Board shall set a goal of the number of new members to be received on profession of faith during 1977, and that this goal be reported to the District Superintendent at the 1976 Charge conference. To be implemented by the District Superintendents.
- *5. That there shall be meetings, September 13, 14, 15 and 16, 1976, for the purpose of (1) making local churches aware of Health and Welfare ministries and responsibilities, and (2) helping local churches to identify specific ways in which they might become involved in a caring ministry with persons of the Administrative Board, Chairperson of the Council on Ministries, Health and Welfare representatives, Chairperson of the Evangelism Work Area, Chairperson of the Social Concerns Work Area and the Pastor. To be implemented by the Division of Health and Welfare in cooperation with the District Council on Ministries.
- *6. That the Conference Council on Ministries agrees with Bishop Blackburn in his concern for ethnic people in our Conference and recognizes the responsibility of the United Methodist Church to work with greater enthusiasm in this area. We recommend that the Commission on Religion and Race make a study of these needs and specific recommendations to the Conference Council on Ministries. To be implemented by the Commission on Religion and Race in cooperation with the Task Force on the Black Church.
7. That each local church Council on Ministries shall make an oral report to the 1976 Charge Conference concerning the church-wide studies presented during the 1976 church year. To be implemented by the district Superintendent, pastor and local church Chairperson on Missions.

*New Recommendation

1977 PROGRAM RECOMMENDATIONS TO BE IMPLEMENTED BY THE LOCAL CHURCH

A. Actions Which Shall Be Taken:

- *1. That each local church Council on Ministries shall have a church-wide visitation program on March 13-19, 1977 for the purpose of securing the commitment or recommitment of persons to Christ and the Church. To be implemented by the local church Council on Ministries.
- *2. That each local church Council on Ministries shall have a preaching mission during 1977 for the purpose of reaching non-committed persons for Christ and the Church. To be implemented by the local church Council on Ministries.
3. That each local church Administrative Board shall set a goal of the number of new members to be received on profession of faith during 1978, and that this goal be reported to the District Superintendent at the 1977 Charge Conference. To be implemented by the local church Administrative Board.
- *4. That the following goal shall be established for The Ten Dollar Club: That the total number of members within the Conference shall be increased by 10% during 1977. To be implemented by the local church Administrative Board and the Pastor and a report made at the Charge Conference on the total membership from the charge.
5. That each local church shall submit to the Charge Conference a written report including the following information: Do you have students at Conference Colleges? Do you provide scholarships for students attending Conference Colleges? Have you observed College Day? How? Is a list of high school sophomores and juniors who are United Methodists attached to this report? To be implemented by the District Superintendent in cooperation with the local church.
6. That each local church shall observe the first Sunday in November as a Sunday for God's exceptional children in order to make us more aware of the needs of these persons in our community and state. To be implemented by the local church Council on Ministries.
7. That each local church Administrative Board shall inform the church membership about INFO-SERV, 1-800-251-8140, a toll-free number providing general information about the United Methodist Church and its programs. To be implemented by the local church Administrative Board.

B. Actions Which Shall Be Considered:

- *1. That local church Administrative Boards shall consider identifying the graves of Methodist ministers buried in their church or community cemeteries by the purchase of official grave markers from the Commission on Archives and History, P.O. Box 488, Lake Junaluska, North Carolina 28745 (\$20.00 each). To be im-

*New Recommendation

plemented and funded by the local church Administrative Board.

- *2. That local church Administrative Boards shall consider notifying the Commission on Archives and History when planning a special celebration, e.g. a centennial event, in order to allow the Commission to assist with the planning and/or the funding of the event. To be implemented by the local church Administrative Board.
- *3. That each local church shall consider the study of one or more of the four recommended church-wide studies for 1977, in addition to a church-wide study entitled "The Christian: Missionary or Evangelist?" To be implemented by the local church Council on Ministries.
- *4. That each local church Council on Ministries shall consider making a study of the community to determine its social needs and concerns and then to develop action strategies in response to those needs. To be implemented by the local church Council on Ministries in cooperation with other local churches.
- *5. That each local church Council on Ministries shall consider holding a legislative seminar on local, state and national issues during the winter of 1977. To be implemented by the local church Council on Ministries.
- *6. That each local church Chairperson of Social Concerns shall consider attending the N.C. Legislative Seminar sponsored by the N.C. Council of Churches. To be implemented by the Local Church Council on Ministries with the cooperation of the Board of Church and Society.
- *7. That each local church Council on Ministries shall consider studying their own United Methodist beliefs and studying ecumenically other denominational religious beliefs during 1977. To be implemented by the local church Council on Ministries.
- *8. That each local church Council on Ministries shall consider becoming involved in a variety of ecumenical ministries (e.g. shopping center ministries, recreation programs, youth fellowship programs, resort ministries, vocational and employment counselling, community-help services). To be implemented by the local church Council on Ministries.
9. That each local church Council on Ministries shall consider observing the Week of Prayer for Christian Unity, January 18-25, 1977, in conjunction with other denominations. To be implemented by the local church Council on Ministries.
10. That each local church Council on Ministries shall consider having an ecumenical observance of World Day of Prayer, March 4, 1977. To be implemented by the local church Council on Ministries.
- *11. That each local church Council on Ministries shall consider promoting public school Bible classes during released time, possibly to be ecumenically funded. To be implemented by the local church Council on Ministries.
12. That each local church Council on Ministries shall consider having "A Great Day of United Methodist Singing" on November 6, 1977 or

*New Recommendation

- a more suitable date, in order to stress the place of singing in the history of our denomination. Copies of sample services will be made available through the Conference Council on Ministries. To be implemented by the local church Council on Ministries.
- *13. That each local church Council on Ministries shall consider forming youth and adult sharing groups such as Ten Brave Christians, Intensive Care Units, etc., for the purpose of strengthening the faith of persons through active involvement in Christian service. To be implemented by the local church Council on Ministries.
 - *14. That each local church Council on Ministries shall consider conducting a church and community survey for the purpose of finding persons with special needs (e.g. mentally retarded, aged, shut-ins, youth with special problems such as drugs or family, and adults with alcohol, drug or emotional problems). To be implemented by the local church Council on Ministries.
 - *15. That each local church Council on Ministries shall consider formulating and developing at least one new caring ministry to persons with special needs during 1977, e.g. Meals on Wheels, Friendly Visitors Program, Day Care Center, Recreation Center, Help for the Bereaved, Operation Shoestring, Telephone Reassurance, Big Brothers, Halfway House, Senior Citizens Group, Tape ministry to shut-ins. To be implemented by the local church Council on Ministries.
 16. That each local church Council on Ministries shall consider observing Laity Sunday in October. To be implemented by the local church Council on Ministries.
 - *17. That each local church unit of United Methodist Men shall consider sending at least two delegates to the National Congress of United Methodist Men, to be held at Purdue University, July 15-17, 1977. The Friday noon through Sunday noon meeting will cost \$40.00 per person, plus transportation. To be implemented by the District Committee on Lay Life and Work and the local church unit of United Methodist Men.
 18. That each local church Administrative Board shall consider placing in the budget an item for the continuing education of the pastor (s) and shall report the amount to the Charge Conference. To be implemented by the District Superintendents with the cooperation of the Pastor-Parish Relations Committee.
 19. That each local church Council on Ministries shall consider inviting mission work team participants to visit their church in order to tell of their mission experience and to witness to their faith. To be implemented by the local church Council on Ministries with support from volunteers in Missions.
 - *20. That each local church Council on Ministries shall consider having a program of stewardship events in order to increase the awareness of our integrity in the fulfillment of the vows of church membership. These events should include: the use of the Covenant Service in January, a study of and preaching on the membership vows during

*New Recommendation

Lent, a summer membership audit to promote attendance, and an every member canvass for church pledges in the fall. To be implemented by the local church Council on Ministries with the support of the Division of Stewardship.

21. That each local church shall consider providing scholarships for students from that church attending our three Conference colleges or participating in the Conference level scholarship program. To be implemented by the Division of Higher Education and the local church Council on Ministries.

1977 RECOMMENDATIONS TO BE IMPLEMENTED BY THE DISTRICT COUNCIL ON MINISTRIES

A. Actions which shall be taken:

- *1. That each District Council on Ministries shall survey its District for potential leaders to train Church School teachers and counselors. The District Council on Ministries shall list (1) those persons already trained, (2) those persons in need of a refresher course and (3) those potential leaders in need of intensive training, with at least ten new persons identified, seven of whom shall be lay persons. These persons shall be brought together in March, April or May in a District training event provided by the Conference Council on Ministries. To be implemented by the District Council on Ministries with the cooperation of the Conference Council on Ministries and the Division of Education.
2. That there shall be a Lay Rally in each District during the first three weeks of February 1977, with an emphasis on the Conference priorities of Evangelism and Discipleship. To be implemented by the District Committee on Lay Life and Work in cooperation with the District Council on Ministries.
- *3. That each District Council on Ministries shall design a plan for promoting the program of the New Life Mission to local churches using ministers trained as New Life Missioners. To be implemented by the District Council on Ministries in cooperation with the Division of Evangelism.
4. That District training sessions for Lay and Clerical members of the Annual Conference shall be held during mid-May 1977. To be implemented by the District Committee on Lay Life and Work in cooperation with the District Superintendents.
5. That each District Council on Ministries shall seek to increase the number of ministries from the North Carolina Conference participating in the Duke Divinity School Convocation and North Carolina Pastors' School, October 24-26, 1977. To be implemented by the District Council on Ministries and the Cabinet.
6. That each District Council on Ministries shall encourage the ministers to enroll in courses offered by the Continuing Education Center at the Duke Divinity School. To be implemented by the

*New Recommendation

District Council on Ministries and the Pastor-Parish Relations Committees of the local churches.

- *7. That each District Council on Ministries shall promote the Ten Dollar Club Phase II program on Church Extension Sunday, February 13, 1977. To be implemented by the District Council on Ministries.
- *8. That each District Council on Ministries in consultation with the District Board of Church Location and Building shall make a study of the District to determine areas where new United Methodist Churches are needed and then recommend that steps be taken to establish such churches. To be implemented by the District Council on Ministries.

B. Actions which shall be considered:

- *1. That each District Council on Ministries shall consider holding District-wide evangelistic events in cooperation with the Commission on Archives and History and the Division of Evangelism in order to highlight the heritage of all peoples, both minority and majority, of the area. To be implemented by the District Council on Ministries in cooperation with the Conference Commission on Archives and History.
 - *2. That each District Council on Ministries shall consider having an Intergenerational Lab or Demonstration Class during 1977. To be implemented by the District Council on Ministries in cooperation with the Conference Council on Ministries, with funding being shared by both Councils.
 - *3. That each District Council on Ministries shall consider having a young adult lab during 1977, with the District Council on Ministries determining the date and place of the event. To be implemented by the District Council on Ministries in cooperation with the Conference Council on Ministries, with the cost to be borne by the Conference Council on Ministries and the participants.
 - 4. That each District Council on Ministries shall consider providing training opportunities on District and local levels in AGAPE (Adult Growth and Parent Education) and PET (Parent Effectiveness Training), perhaps using the resources of area technical schools and community colleges. To be implemented by the District Council on Ministries with the cost to be borne by the participants.
 - 5. That each District Council on Ministries shall consider using the Conference Vacation Church School leadership team to train local church Vacation Church School teachers, with the District Councils providing \$100.00 per workshop for expenses, with the Conference Council on Ministries underwriting the program up to \$500.00. To be implemented by the District Council on Ministries with the cooperation of the Conference Council on Ministries.
 - 6. That each District Council on Ministries shall consider having a Children's Choir Festival in February 1977. To be implemented by
- *New Recommendation

the District Council on Ministries and funded through registration fees from participating churches.

- *7. That each District Council on Ministries shall consider having a meeting with an emphasis on the "Call to the Ministry" in March 1977, for all persons recorded on the enlistment files and others interested in church related vocations. To be implemented by the District Council on Ministries in cooperation with the Commission on Enlistment for Church Occupations.
- *8. That each District Council on Ministries shall consider having a spiritual life retreat for District pastors, for the purpose of giving encouragement and inspiration. To be implemented by the District Council on Ministries.
9. That each District Council on Ministries shall consider holding a District lay retreat. To be implemented by the District Committee on Lay Life and Work in cooperation with the District Council on Ministries.
10. That each District Council on Ministries shall consider providing a Pastoral Care Seminar during 1977 for the purpose of building understanding within parsonage families. To be implemented by the District Council on Ministries in cooperation with the Pastoral Care Committee.
11. That each District shall consider placing in its budget an item for the continuing education of the District Superintendent. To be implemented by the District Stewards and/or the District Conference.
- *12. That each District Council on Ministries shall consider studying the needs of pastors within the District and the providing of continuing education opportunities in an effort to meet those needs. To be implemented by the District Council on Ministries in cooperation with the Conference Committee on Continuing Education.
13. That each District Council on Ministries shall consider developing ministries in and to persons living in apartment complexes and mobile home parks, for the purpose of bringing residents into a meaningful relationship with Jesus Christ. To be implemented by the District Council on Ministries with the cooperation of the Division of Missions.
- *14. That each District Council on Ministries shall consider having a workshop on Stewardship (April 17-May 14) for the purpose of assisting local churches in goal-setting and budget-building. To be implemented by the District Council on Ministries with cooperation and funding by the Division of Stewardship.

1977 RECOMMENDATIONS TO BE IMPLEMENTED BY THE CONFERENCE COUNCIL ON MINISTRIES

A. Actions which shall be taken:

- *1. That there shall be a Conference-wide training event for all District Age-Level Coordinators (Children, Youth, Adult, Family Life). The
- *New Recommendation

three Conference Age-Level Councils shall be involved in the planning of the training with consideration being given to it being part of the 1977 Conference Leadership School. To be implemented by the Conference Council on Ministries.

2. That there shall be a Conference Leadership School at Methodist College, August 5-10, 1977, with courses to be determined by a Board of Directors representing all Boards and Agencies. To be implemented by the Conference Council on Ministries.
- *3. That there shall be a Conference-wide Marriage Enrichment Seminar at Camp Don-Lee for eight couples on a weekend in February. If enough interest is generated, other weekend seminars might be scheduled during the year. To be implemented by the Conference Council on Ministries with the cost to be borne by the participants.
- *4. That there shall be a Conference-wide Recreation Weekend in 1977 at a Conference college or Camp for youth and adults for the purpose of training persons to lead recreation in the local church. To be implemented by the Conference Council on Ministries with the cost to be borne by the participants.
- *5. That there shall be these events scheduled for young adults during 1977:

January 26-30...Nashville Sound Experience

April 15-17...Weekend on Personal and Inter-Personal Growth
(at a Conference camp)

October 14-16...Folk Arts Tour

To be implemented by the Division of Education with the cost to be borne by participants.

- *6. That the Conference Council on Ministries shall train six teams of five persons each to serve as Leadership Teams to go into local churches and clusters of churches, upon invitation, to develop and strengthen youth ministry. Teams shall consist of two youth and three adult workers with youth, preferably lay person. Team members shall have skill in working with Junior and Senior High youth, and in the areas of music, worship and recreation. To be implemented by the Conference Council on Ministries with the cost of training provided by the Conference Council on Ministries and the Division of Education, with local churches being responsible for team expenses upon their use.
7. That a Conference-wide Handbell Festival shall be held at First United Methodist Church, Wilson, on March 5, 1977. To be implemented by the Conference Music Committee in cooperation with the American Guild of English Handbell Ringers, Inc., and the Fellowship of United Methodist Musicians. To be funded through registration fees.
- *8. That there shall be a Conference-wide interpretation workshop/retreat April 22-23, for the purpose of interpreting to pastors, lay persons and educators the need for conformity in the salary and fringe benefits of persons hired by local churches as professional

*New Recommendation

educators. To be implemented by the Conference chapter of the Christian Educators Fellowship and the Conference Coordinator of Leadership Development, with the cost to be borne by participants.

- *9. That primitive camp experiences such as backpacking and survival type camping shall be planned and implemented for the youth of our Conference to be held September 23-25, 1977. To be implemented by the Division of Education in conjunction with the Council on Youth Ministry.
- *10. That an overnight Senior Adult Camp be held on September 6, 7, and 8, 1977. To be implemented by the Division of Education.
11. That the Conference shall offer camping opportunities for the mentally retarded in cooperation with the State Mental Health Institutions during June, July and August 1977, and camping for autistic children during July 1977, in cooperation with the North Carolina Autistic Society and that camping opportunities also be provided for persons with other handicaps and special needs. This is to include diabetic children as soon as possible, hopefully during August 1977. To be implemented by the Committee on Camping Ministry.
12. That Conference-wide primitive canoe trips be held in the spring (April 2-4) and/or fall of 1977 for older youth. To be implemented by the Division of Education in cooperation with the Council on Youth Ministry.
- *13. That a College Caravan consisting of 10, 11 and 12th grade high school students be held during February 1977, in cooperation with the three Conference colleges. To be implemented by the Conference Council on Youth Ministry, the Commission on Enlistment and the three colleges.
- *14. That a Conference-wide Convocation on Evangelism shall be held during January 1977. To be implemented by the Division of Evangelism in consultation with the Bishop.
- *15. That there shall be a Conference-wide Convocation in August for the Black Church Community in a specific area of concentration of Black churches, and to be led by Black leaders. To be implemented by the Division of Evangelism.
16. That each local pastor shall hold at least one period of confirmation training during 1977. To be implemented by the pastor and local Church Council on Ministries.
17. That District Training Workshops shall be held during January 1977 (3, 6, 10 & 13) for leaders of the local church Administrative Board and Council on Ministries, including classes for the chairperson, Lay Leader, Trustees, and committees on Pastor-Parish Relations, Nominations and Personnel, and Finance. To be implemented by the Conference Council on Ministries after consultation with the District Councils on Ministries and the Division of Lay Life and Work and funded by the Division of Lay Life and Work.
18. That there shall be one Conference sponsored Mission Work Team sent to an area within the United States, and one Mission Work

*New Recommendation

Team sent to an area outside of the United States during 1977. To be implemented by the Division of Missions.

- *19. That a special Conference-wide training session for District Chairpersons of Missions and Coordinators of Global Concerns of the United Methodist Women and District Chairpersons of Education shall be held in October or November 1977. To be implemented by the Division of Missions and United Methodist Women.
- *20. That a Consultation on Racism shall be held at Methodist College, February 25-26, 1977, for members of the Commission on Religion and Race, the Cabinet, Chairpersons of all Boards and Agencies, and the Conference Council on Ministries Staff, for the purpose of sensitizing persons to existing attitudes regarding the three races of our Conference. To be implemented and funded by the Commission on Religion and Race.
- *21. That the Division of Worship shall develop services of worship and worship aids to be used by local churches in conjunction with the 1977 priorities of "Evangelism and Discipleship" and that said services and aids will be available by February 1977. To be implemented by the Division of Worship in cooperation with the Conference Council on Ministries and the Division of Evangelism.
22. That there shall be four regional meetings in March 1977 of the Bishop's Meetings with Confirmation Classes. To be implemented by the Conference Division of Worship.
23. That the Conference Division of Worship shall promote experimental and creative forms of worship by offering financial assistance, where needed, to pastors and laypersons of the North Carolina Conference who are engaged in developing new forms of worship and ministry. To be implemented and funded by the Conference Division of Worship.
24. That the month of March shall be designated as College Month and that College Day shall be observed in each local church on March 21, 1977 or on a Sunday as near thereto as possible. To be implemented by each local church Council on Ministries and the Division of Higher Education in cooperation with College Officials.
25. That a District College Night shall be held in each District on a Sunday evening during March 1977. To be implemented by the Colleges in cooperation with the District Superintendent.
26. That a brochure interpreting the 1978 Conference budget shall be produced and made available by August 1, 1977, and in such quantity that a copy may be distributed to each United Methodist family within the Conference. To be implemented and funded by the Committee on Interpretation, with distribution to be made by the local church Administrative Board.
27. That a 1977-1980 quadrennial brochure and an interpretation film-strip shall be produced and presented at the District January Workshops (January 3, 6, 10 and 13), in order to help pastors and local church leaders interpret the quadrennial budget. To be implemented and funded by the Committee on Interpretation, with

*New Recommendation

assistance from the General Division on Interpretation.

28. That a Bishop's Seminar on Preaching shall be held for the pastors of the Conference on April 18, 19 and 20, 1977 with special emphasis on evangelism. To be implemented by the Committee on Continuing Education and the Bishop.
29. That there shall be an Adult Study Tour to New York and Washington, D.C. on March 19-25, 1977. To be implemented by the Board of Church and Society.
30. That "Operation Understanding" events shall be held in at least two districts in 1977. The events are to be designed to explore with local church leaders how we might accomplish much more by working together, how World Service and connectional funds are being used, and to listen to the needs of local church members. To be implemented by the Committee on Interpretation.

B. Actions which shall be considered:

1. That an "Ecumenical Breakfast" shall be considered for the 1977 session of Annual Conference. To be implemented by the Conference Division of Ecumenical and Inter-religious Concerns and the Committee on Annual Conference Program.
- *2. That a joint-Conference Senior High Workshop on Religious Experiences shall be considered, to be held at a United Methodist College during the summer of 1977 for youth in grades 10-12, for the purpose of exploring in depth the variety of religious experiences which concern youth today (e.g. Pentecostalism, charismatic movement, Transcendental Meditation, etc.). To be implemented by the Council on Youth Ministry from the North Carolina and Western North Carolina Conferences. The administrative costs for planning to be borne by the Division of Education with workshop expenses to be borne by the participants.
3. That Conference-wide Human Sexuality weekends for Junior and Senior High youth shall be considered for the fall of 1977. To be implemented by the Conference Council on Youth Ministry and funded through registration fees.

4. That the following youth events shall be considered for 1977:

LASER

UN-Washington Study Tour

Junior High Workshop

That Junior High Thing

Youth Music Workshop

Appalachian Trail Hike (Senior Highs)

Bike Hike

A.C.S.

Work Camp (Senior Highs)

Christian Arts Weekend

Youth Rally Day

To be implemented by the Conference Council on Youth Ministry

***New Recommendation**

and funded through registration fees.

5. That the Conference Testing and Guidance Clinics shall be considered as part of Senior High Workshop, to be held June 20-24, 1977 at N.C. Wesleyan College. To be implemented by the Commission on Enlistment in cooperation with the Conference Council on Youth Ministry and North Carolina Wesleyan College. Costs to be borne by participants.
- *6. That a Conference-wide Enlistment Seminar for Church Related Vocations for minority groups shall be considered for October 1977. To be implemented by the Commission on Enlistment in cooperation with the Division of Religion and Race.
7. That the Division of Lay Life and Work shall consider holding a Conference Retreat for Laymen. To be implemented by the Division of Lay Life and Work.
8. That the Committee on Continuing Education of the Division of the Ministry shall consider a Pre-retirement Seminar for pastors and wives who may feel the need for help in planning for retirement. To be implemented by the Committee on Continuing Education.
9. That each of the three Conference Colleges shall consider having a Lay Appreciation Day in March 1977 for a group of Lay persons equal to the number of charges in each District. That the lay persons be chosen by a committee composed of the District Superintendent and the two District Representatives on the Division of Higher Education. That the representatives from the four districts be invited to one of the colleges as determined by the College Presidents. To be implemented by the College Presidents with the cooperation of the committee referred to above.
10. That each of the three Conference colleges shall consider having a "Minister-in-Residence" program whereby a minister selected by the Cabinet would serve as the minister-in-residence for one week, with a different minister serving one week each month, during February, March, September and October 1977. To be implemented by the colleges in cooperation with the Cabinet.



POLICY RECOMMENDATIONS FOR 1977

A. Ecumenical and Inter-religious Concerns, Division of

1. That pastors shall consider becoming involved in their local ministerial association, and in the initiation of such an association if none now exists.

B. Education, Division of

2. That local churches shall consider two possibilities for the 1977 Vacation Church School Offering, (1) Camperships and (2) The Methodist Home for Children.
3. That local church groups and members shall consider supporting the Campership fund by actively soliciting scholarships for needy campers.
4. That the Counselor-in-Training program in the camps shall be continued for persons who have completed the twelfth grade and who desire to be camp counselors.
5. That Camp Rockfish and Camp Kerr Lake shall continue to be scheduled for use by local church groups for resident and day camping.
6. That participation in the cooperative program with the Y.M.C.A. at Camp Rockfish shall be continued for the year 1977 in keeping with the contract that was drawn for 1975.
7. That the Manager/Director at Camp Don-Lee be full time.
8. That camp facilities shall be made available on a regular basis to migrant workers and the Urban Ministries for swims and recreational outings under the supervision of camp personnel.

C. Evangelism, Division of

9. That Tommy Tyson be appointed as an approved Conference Evangelist.

D. Health and Welfare Ministries, Division of

10. That the Thanksgiving Season continue to be reserved as a period of publicizing and promoting the Church's ministry to children through the Methodist Home for Children.
11. That we commend Chaplain Wes Aiken and his staff in the Chaplaincy Program at Duke Medical Center, and that we continue our support of this program in the amount of \$5,500 for 1977.
12. That we commend The Reverend J.C. Dunn for his work with alcoholics at the Good Shepherd Home at Lake Waccamaw, North Carolina, and that we continue our support in the amount of \$3,000 for 1977.
13. That the week of May 9 be reserved as a period for publicizing and promoting the Church's ministry to senior citizens through the

Methodist Retirement Home, Inc.

14. That the Board of Trustees of the Methodist Retirement Homes be authorized to look for land and seek funds for a Retirement Home in the coastal plains area of the North Carolina Conference with construction to begin when land and financing are available and Annual Conference approves. This recommendation is with the understanding that no funds for acquisition of land or for construction will come from the Single Figure Asking.
15. The Division of Health and Welfare nominates the following as trustees for:
 - a. *Southeastern Methodist Agency for the Retarded*
Mr. Merlin Outcalt, Chapel Hill
The Reverend Vassar Jones, Fayetteville
 - b. *Methodist Retirement Home, Inc., term expiring 1979:*
The Reverend Robert McKenzie-Burlington
Mr. Marvin Barnes-Durham
Mr. M. Carr Gibson-Lumberton
Mr. Halliett W. Mayo-Goldsboro
Mr. John Morton-New Bern
Mr. John E. Raper, Jr.-Fayetteville
Mr. T. Roy Phillips-Carthage
Mr. O.A. Ritch, Jr.-Kinston
Mrs. Jean Dorsett-Mt. Gilead
Mrs. Robert Cushman-Durham
Mr. Adolph Dial-Pembroke
The Reverend Oscar Graham-Maxton
Mrs. H.M. Lewis-Raleigh
Mr. Thomas Surratt-Edenton
Mr. Bryant Aldridge-Rocky Mount
 - c. *Methodist Home for Children:*
Mrs. Kenneth Morgan of Jacksonville to the Class of 1977 to replace The Reverend S. T. Gillespie
Mrs. Mildred Fry of Raleigh to the Class of 1978 to replace Mr. Bill Price who resigned.
And the following terms to expire 1982:
Mrs. T.B. Rose-Henderson
Mrs. A.B. Roberts-Morehead City
Mr. Merlin Outcalt-Chapel Hill
Mr. William Creech-Raleigh
The Reverend Preston Jones, Raleigh
The Reverend Harvey Lowery-Pembroke

E. Missions, Division of

16. That the Church of the Year Award shall be continued, if merited, at the 1977 Annual Conference with an award going to a charge of under 300 members, one award to a charge of between 300 and 1,000 members, one award going to a charge of over 1,000 members and one award to a Parish Development situation.

17. That three Church and Community Workers positions be continued.
18. There shall be an "Urban Workers Fellowship" organized during January 1977. Membership in the Fellowship will consist of designated representatives of the North Carolina Conference Urban Projects, both existing and proposed, and the Urban Committee of the Division of Missions for the purpose of sharing models and keeping abreast with what is happening on the changing urban scene.
19. That the District Superintendents shall present the "Advance Giving Work Sheet" to each local church, emphasizing "Second Mile" giving through the Advance and urging each church to participate in the program once it has accepted all its apportionments.
20. That the following Advance Specials be approved:
 - I. World Mission*
 1. Missionary Salary Support
 2. Hunger related on-going projects-two year goal of \$150,000; (\$100,000 for African medical programs and \$50,000 for well digging in India.)
 3. Extension of Co-educational School, Hostel, Batala-\$15,000
 4. Scholarship-Taiwan-50 needed at \$125 each per year
 5. Bolivia-Social Service, Agriculture, Evangelism, amount undesignated.
 - II. National Missions*
 1. Hinton Rural Life Center-\$5,000
 2. Robeson County Church and Community Center-\$10,000
 3. Hunger related on-going projects-\$50,000
 - III. UMCOR*
 1. World Hunger-emergency relief-\$50,000
 - IV. Ethnic Minority Church*
 - V. World Hunger*
 1. That each local church shall observe February 20, 1977, the Sunday before Lent, as Hunger Sunday and that emphasis shall be given to hunger throughout Lent with special offerings for Hunger Advance Specials to be received during that period. To be implemented by the local church council on ministries.
 - VI. Conference Advance Specials*
 1. Beach Ministries-\$4,000
 2. \$10 Club Phase II
 3. Conference Mission Work Teams-one home team and one overseas team
 4. United Methodist Camps
 5. Fayetteville Urban Ministry
21. That the Division of Missions shall make available to local churches, upon request, a file of successful program saturation events, "Why Global" events, and District Workshops, including evaluations of each.
22. That consideration be given for a publicity chairperson from the Committee on Interpretation of the Division of Missions to publicize to church people through the North Carolina Christian Advocate,

and the public through AP and UP wire services, television and newspapers, the good work of the Division of Missions.

23. That a Town & Country Task Force for Parish Development be established and made available to areas in our Conference where there is an interest in and a need for parish development.

F. Ministry, Division of-Continuing Education

24. That the Committee on Continuing Education of the Division of the Ministry shall endeavor to make the pastors of the North Carolina Conference aware of continuing education opportunities outside the Conference and to encourage scholarship aid.

G. Pastoral Care, Committee on

25. That professional help for ministers and/or parsonage families having problems in the area of family life or other personal needs shall be made available through the Pastoral Care and Counseling Institute of Durham-Chapel Hill, Inc., the Fayetteville Family Life Center, and other agencies certified by the American Association of Pastoral Counselors on a volunteer or referral basis with a portion of the cost assumed by the Pastoral Care Committee. To be implemented by an individual member of the Annual Conference. The bishop, the Cabinet, or the Division of Ministry.

H. Communications, Committee on

26. That the Committee on Communications be deleted and a Joint Committee on Communications and Interpretation be substituted. (Passed by the Committee on November 4, 1975. Rational: To follow the General Church structure and to make for more effective communications and interpretation within the Conference)

I. Council on Ministries, Conference

27. That in the structure of the Conference Council on Ministries the following boards be deleted: (a) The Board of Discipleship (b) The Board of Global Ministries (c) The Board of Higher Education and Ministry.
28. That in the structure of the Conference Council on Ministries the term "Board of Church and Society" be changed to become the "Division of Church and Society."
29. That in the structure of the Conference Council on Ministries, the Committee on Communications and the Committee on Interpretation be merged to become the "Joint Committee on Communications and Interpretation."

J. Higher Education, Division of

That a General Board of Advisors be created comprising the Executive Committees of the Boards of Trustees of Louisburg College,

Methodist College and North Carolina Wesleyan College and the Executive Committee of the Division of Higher Education and that its purpose be advisory to the three College Boards of Trustees.

REPORT OF COMMITTEE ON CHRISTIAN EDUCATORS

The Committee on Christian Educators of the Division of Education being interested in establishing lines of communication between the educator, lay persons, and pastors relative to the professional needs of the educator has surveyed the certified educators in the North Carolina Annual Conference to establish what their needs are. In the fall of 1976, 23 questionnaires were mailed, 14 were returned for a response of 60%. From the study, the following facts were gleaned:

- (1) Average salary for 1976—full time \$8,536.00—all expenses included.
- (2) Average salary for 1975—part time \$4,600.00—all expenses included.
- (3) 2 weeks vacation over all.
- (4) $\frac{1}{4}$ churches provide help in (a) continuing education, (b) insurance—life and health, (c) pensions.
- (5) The size of the church and the educational background of the Educator had no bearing on salary paid.
- (6) The size of the church did not seem to determine the hiring of a part- or full time educator.

Believing that—"Professional Christian Educators are products and members of the culture in which they work and therefore are part of a value system. A current value operating in the U.S. is the 'success' image. It is judged by a number of factors, but the important one is that of salary. The person who earns more is considered more successful. This may not be the Christian ideal, but it's one of the operational values in our culture."

(Salary and Benefit Survey of Professional Christian Educators in the United Methodist Church—A research project of the Christian Educators Fellowship, The United Methodist Church.)

Since finances *do* contribute to one's estimation of his or her personal worth and helps form the base from which his or her creativity and initiative come, the committee recommends the following guidelines to be evaluated by the *local church*:

- (1) It is recommended that the minimum BASE salary for Christian Educators—excluding expense funds—be:
Director of Christian Education—Master's Degree—member United Methodist Church—certified by the Annual Conference as Lay Worker: \$8,500.00
Associate of Christian Education—B.A. Degree—Course of study, member United Methodist Church—certified by the Annual Conference as Lay Worker: \$7,700.00
Educational Assistant—member United Methodist Church—working toward Certification: \$6,500.00
- (2) It is recommended that all educational workers receive (a) reasonable annual salary increases, (b) travel allowance—minimum

of \$300, and (c) continuing education allowance—minimum of \$300 with at least two weeks annual leave to study. Additional attention must be given for housing and insurance.

- (3) It is recommended that a housing allowance be provided.
- (4) It is recommended that all educators be included in the Lay Employee Pension Plan.
- (5) It is recommended that educators be included in the Conference life and health insurance program and that the church pay the premiums.
- (6) Work schedule-recommendations:
 - (a) No less than 2 weeks vacation
 - (b) One full weekend off per quarter
 - (c) One and ½ days off per week
 - (d) 12 days of sick pay per year
- (7) That the church should recognize the educator's responsibility to the District, Conference, and community. It is suggested that at least 2 weeks be given for responsibilities to the Conference and District levels.

To the Conference:

- (1) It is recommended that the Committee on Continuing Education of the Division of Ministry consider granting scholarship aid to professional Christian Educators for continuing education events.

Annual Report on the Certification of Christian Educators

- (1) **CERTIFICATION RENEWED.** During the past year the certification of the following persons has been renewed:
 - (a) **Directors of Christian Education**

Miss Ethelynde Ballance, Box 412, Raeford, North Carolina 28376. Director of Christian Education, Raeford United Methodist Church.

Mrs. Barbara Barnes, 203 Placid Way, Greenville, North Carolina 27834.

Miss Margaret Anne Biddle, 504 W. Chapel Hill Street, Durham, North Carolina 27701. Director of Christian Education, Duke Memorial United Methodist Church.

Miss Dorothy M. Chance, 5403 Penwood Drive, Raleigh, North Carolina 27607. Social Worker II, North Carolina Correctional Center for Women, Raleigh, North Carolina.

Mrs. Irene F. Gattis, 4706 Creedmore Road, Raleigh, North Carolina 27612. Director of Christian Education, Benson Memorial United Methodist Church.

Mrs. Ann Pearce, 3812 Noremac Drive, Raleigh, North Carolina 27612.

Miss Carol Ann Tignor, 1901 Ridge Road, Raleigh, North Carolina 27607. Director of Christian Education, Highland United Methodist Church.

Miss Gail Walker, P.O. Box 310, Roxboro, North Carolina 27573. Director of Christian Education, Long Memorial

United Methodist Church.

Mr. Richard Jerome Williams, 138 E. Market Street, Smithfield, North Carolina 27577. Director of Christian Education, Centenary United Methodist Church.

Mrs. Carolyn W. Williams, 406 S. Fourth Street, Smithfield, North Carolina 27577.

(b) Ministers of Christian Education

The Reverend Fred Falls, Jr., 228 W. Edenton Street, Raleigh, North Carolina 27603. Minister of Education, Edenton Street United Methodist Church.

Dr. Thomas Garland Knott, Methodist College, Fayetteville, North Carolina 28301. Professor of Religion and Chaplain, Methodist College.

The Reverend John H. White, P.O. Box 177, Rose Hill, North Carolina 28458. Minister, Rose Hill United Methodist Church.

(c) Associates in Christian Education

Miss Mary Eugenia Beaty; P.O. Box 2597, Burlington, North Carolina 27215. Associate in Christian Education, Front Street United Methodist Church.

Mrs. Tacoma O'Connor, 107 N. Driver Street, Durham, North Carolina. Associate in Christian Education, Carr United Methodist Church.

- (2) **CERTIFICATION DISCONTINUED.** During the past year the following certified persons have given up their certification or have otherwise been discontinued and are now dropped from the roster of this conference.

Miss Joan Renee Riggan, 1712 Millbrook Road, Raleigh, North Carolina 27609. Director of Christian Education, Millbrook United Methodist Church.

T.M. Faggart, Chairperson

REPORT OF THE COMMITTEE ON CHURCH MUSICIANS

The Division of Education

- (1) **CERTIFIED.** During the past year the following persons have been certified:

(a) Directors of Music

Dr. David L. Foster, 211 Harmony Street, Greenville, North Carolina 27834. Director of Music, Jarvis Memorial United Methodist Church.

Mrs. Elizabeth Moxley Marshall Moore, 205 E. New Bern Road, Kinston, North Carolina 28501. Director of Music, Shady Grove United Methodist Church.

Mr. Zeb V. Norman, Jr., Box 184, Scarritt College, Nashville, Tennessee 37203.

- (2) **CERTIFICATION RENEWED.** During the past year the certification of the following persons has been renewed:

(a) Directors of Music

Mr. Henry R. Batten, 127 Georgetown Road, Raleigh, North Carolina 27608. Organist-Assistant Director of Music, Benson Memorial United Methodist Church.

Mrs. Wilda E. Brown, 2114 Buckingham Road, Raleigh, North Carolina 27607. Assistant Director of Music, Highland United Methodist Church.

Mrs. Charles Davenport, P.O. Box 1423, Wilson, North Carolina 27893. Director of Music, First United Methodist Church.

Mrs. Esther H. Elliott, 115 Blount Street, Edenton, North Carolina 27932. Director of Music, Edenton United Methodist Church.

Mr. Daniel Floyd Holland, 1608 East Pine Street, Goldsboro, North Carolina 27530. Director of Music and Christian Education, St. Luke United Methodist Church.

Mrs. Marilyn H. Johnson, P.O. Box 1388, New Bern, North Carolina 28560. Director of Music, Centenary United Methodist Church.

Mrs. Alma Whitfield Johnson, P.O. Box 1143, Kinston, North Carolina 28501. Organist-Director of Music, Queen Street United Methodist Church.

Mr. George Kirch, 803 West Third Street, Ayden, North Carolina 28513.

Mrs. Ernest M. Lewis, 1508 Greenwood Street, Raleigh, North Carolina 27608. Organist, Highland United Methodist Church.

Mr. James M. Marshall, 3512 Carolyn Drive, Raleigh, North Carolina 27604

Mr. Birger H. Nilsen, 4415 Pleasant Grove Church Road, Raleigh, North Carolina 27612. Director of Music, Pleasant Grove United Methodist Church.

Mr. Henry A. Ross, Director of Music, First United Methodist Church, Henderson, N.C.

Mrs. Sue Runkle, 4710 Tanglewood Drive, Raleigh, North Carolina 27612. Director of Music, Highland United Methodist Church.

Mr. Roger F. Searles, 204 E. Chestnut Street, Goldsboro, North Carolina 27530. Organist-Director of Music, St. Paul United Methodist Church.

Mrs. Mabel Stansel, 613 McCaskill Avenue, Maxton, North Carolina 28364. Organist-Director of Music, St. Paul United Methodist Church.

Miss Virginia Caroline Wright, 322 Front Street, Hertford, North Carolina 27944. Organist-Director of Music, First United Methodist Church.

(3) CERTIFICATION DISCONTINUED

Mr. M. Arnold Briggs, Jr., 2531 Battery Place, Wilmington, North Carolina 28301

Mrs. Ruthann Greenwald Harris, Rt. 1, Box 162, Elon College, North Carolina 27244.

DIVISION OF HIGHER EDUCATION

1. Distribution of College Sustaining Funds 1976

We recommend that \$525,000 of the College Sustaining Funds be distributed monthly from current receipts on the same percentage formula as in the past, which is:

Methodist College	\$171,021
North Carolina Wesleyan College	171,021
Louisburg College	125,520
Duke University (Divinity School)	21,966
Greensboro College	16,736
High Point College	16,736
Bennett College	<u>2,000</u>
	\$525,000

The remaining amount in the budget which is \$20,000 shall be distributed as follows:

Methodist College	\$7,000
North Carolina Wesleyan College	7,000
Louisburg College	6,000
	\$20,000
TOTAL	\$545,000

II. Nominations of College Trustees

A. Duke University - None

B. Greensboro College - None

C. High Point College

1. Dr. Charles F. Carroll, Raleigh; for term to expire 1979; succeeding himself.
2. Mrs. David S. Coltrane, Raleigh; for term to expire 1979; succeeding herself.
3. The Reverend George Robert McKenzie, Jr., Burlington; for term to expire 1979; succeeding Dr. Stanley Potter.

D. Louisburg College

1. Fred G. Bond, Cary; term to expire June 30, 1980; succeeding himself.
2. Mrs. Mildred Powell Fry, Raleigh; term to expire June 30, 1980; succeeding Mrs. W.P. Moore.
3. Bruce Hargrove, Raleigh; term to expire June 30, 1980; succeeding The Reverend Charles H. Mercer.
4. Leo W. Jenkins, Greenville; term to expire June 30, 1980; succeeding himself.
5. W. Graham Lynch, Roanoke Rapids; term to expire June 30, 1980; succeeding himself.
6. Duffy L. Paul, Raleigh; term to expire June 30, 1980; succeeding himself.
7. Reginald Wallace Ponder, Sanford; term to expire June 30, 1980; succeeding The Reverend Warren B. Pet-teway.
8. Edward M. Williams, Sanford; term to expire June 30,

1980; succeeding Mrs. R.P. Holding.

E. Methodist College

1. Mr. Henry Dixon, Mebane; term to expire 1980; succeeding himself.
2. Mr. J. Nelson Gibson, Gibson; term to expire 1980; succeeding himself.
3. Mr. I.H. O'Hanlon, Fayetteville; term to expire 1980; succeeding himself.
4. Mr. W.V. Register, Dunedin, Florida; term to expire 1980; succeeding himself.
5. Dr. Terry Sanford, Durham; term to expire 1980; succeeding himself.
6. Mr. Wilbur R. Smith, Fayetteville; term to expire 1980; succeeding himself.
7. The Reverend Rufus H. Stark, II, Raleigh, term to expire 1980; succeeding Dr. C.D. Barclift.
8. Dr. Charles M. Speegle, Fayetteville; term to expire 1980; succeeding Mr. John Reeves.
9. Mr. J. Bernard Stein, Fayetteville; term to expire July 1, 1977; succeeding Mr. Ed Fleishman.
10. The Reverend Clyde McCarver, Rockingham; term to expire July 1, 1978; succeeding Mr. W. David Stedman.

F. North Carolina Wesleyan College

1. Mr. James B. Powers, Rocky Mount; term to expire May 1980; succeeding John T. Minges.
2. Mrs. Rufus (Mary B.) Yarborough, Sanford; term to expire May 1980; succeeding Mrs. Joseph S. Hiatt.
3. The Reverend John H. White, Rose Hill; term to expire May 1980; succeeding The Reverend Edward F. Smith.
4. The Reverend R.T. Commander, Greenville; term to expire May 1980; succeeding The Reverend H. Langill Watson.
5. Mrs. George (Mollye) Briley, Lumberton; term to expire May 1977; fulfilling unexpired term of Andrew G. Jones.
6. The Reverend John M. Cline, Rocky Mount; term to expire May 1977; fulfilling unexpired term of Dr. Junius Neese.

III. The Division of Higher Education is requested to reconstitute the Regional Commission on Christian Higher Education and Campus Ministry for the 1977-80 quadrennium.



THE REGIONAL COMMISSION ON CHRISTIAN HIGHER EDUCATION AND CAMPUS MINISTRY

Nominations for Wesley Foundation and United Ministries Boards of Directors:

A&T STATE UNIVERSITY WESLEY FOUNDATION

Rev. P.E. Addo	Mrs. Jacqueline Kerr
Dr. Joseph B. Bethea	Dr. Jesse Marshall
Mr. Edward Bigham	Mr. Jerry Martin
Mrs. Ellease Browning	Mrs. Isaac H. Miller, Jr.
Mr. Walter Carlson, Jr.	Mr. Charlie R. Moore
Rev. Douglas Corriher	Rev. Cleo M. McCoy
Miss Myrtis Davis	Mrs. Lorretta McKee
Mrs. Ruby Davis	Rev. J.J. Patterson
Dr. Samuel J. Dunn	Rev. J.J. Powell
Rev. J.W. Ferree	Dr. Glenn F. Rankin
Rev. James McCallum	Rev. A.E. Robinson
Miss Beatrice Herbin	Dr. Howard Robinson
Dr. Miriam Herin	Dr. Harley Williams
Mr. Keith Holmes (S)	Mrs. Naomi W. Wynn
Mr. Keith Hull (S)	Miss Fannie McCallum
Rev. Trevor Jones	

APPALACHIAN STATE UNIVERSITY

University Faculty:

Leland Cooper (76)
Mike Perry (77)
Charles Porterfield (77)
Ed Harrill (77)
Ed Pilkington (78)
Loren Raymond (78)
Terry Cole (77)
Richard Humphrey (79)
Larry Bond (79)
Larry Woodrow (79)

Students:

William Crawford
Belinda A. Suddreth
Ellen Tart
Robert Barker
Jim Cottingham

Local Church:

John Fish (76)
Charles Lamm (76)
Lu Ann DeBerry (77)
Joe Howser (77)
Joan Smathers (77)
Mattie Edwards (78)
Joyce Miller (79)
Barry Raker (79)

Ex-Officio:

Doug Beard
Robert Stamey

EAST CAROLINA UNIVERSITY

Ministers:

Rev. James Bailey
Rev. Sam McMillian

Laypersons:

Dr. Charles Q. Brown
Mr. Curtis Hendrix

Rev. Rod Randolph

District Superintendent:

Rev. R.T. Commander

Faculty:

Prof. Thomas Johnson

Prof. Henry Ferrell

United Methodist Women:

Mrs. Clarence Cade

Mrs. Earl Peterson

Mrs. Henry Groome

Mrs. Pat Farris

Mrs. J.C. Whitehurst

Ex-Officio: (with vote)

Dr. Leo Jenkins

Dr. William Fulford

Rev. John Jordan

Mrs. Harold McGrath

Prof. George Naff

Prof. Donald Clemens

Mr. Herschel Williams

Additional:

Rev. James Creech

Mrs. H.A. Davis

Mrs. Lyman Daughtery

Mr. Ed Yancey

Mrs. Barbara Barnes

Ex-Officio: (no vote)

Rev. D.T. Earnhardt

Mr. Sam Underwood

Dr. and Mrs. W.W. Howell

Students:

Sara Lou Walker

David Hunt

Don Stewart

PEMBROKE STATE UNIVERSITY

Rev. Harvey Lowry

Mr. Albert C. Hunt

Mr. Charles Griffith

Mr. Henry Smith

Rev. R.A. Fairley

Mrs. Reba Lowry

Mr. Gerald Borland

Rev. Tony Brewington

Miss Faye Jones

Mrs. Frances Carnes

Mr. Andrew Ransom

Mr. Theodore Lowry

Ex-Officio:

Jerry Jay Juren

Glenda Arnette

Dr. James Krabill

Rev. Clyde G. McCarver

Mr. Eddie M. Locklear

Student:

Perry Johnson

UNIVERSITY OF NORTH CAROLINA-CHAPEL HILL

Class of 1977:

Mr. C.A. Houck

Mrs. Neill Scott

Mr. William R. Strickland

Dr. Clyde Stickney

Ex-Officio:

Mrs. Herb Allred

Rev. Nicholas Grant

Rev. Manuel Wortman

Rev. Lucy Austin

Rev. Charles V. Bryant

Rev. Joe Shreve

Rev. Hugh Cameron

Rev. Ralph Fleming

Rev. Irvin E. Cooke

Rev. David Clift

Dr. Ross Townes

Rev. Belton Joyner

Class of 1978:

Mrs. Victor Bowles

Dr. Mary Turner Lane

Ms. Edith Elliot

Dr. Ancel Mewborn

Class of 1979 :

Mr. Jack Adams
 Mr. Paul Prichard
 Dr. Isaac Reynolds
 Ms. Bobbie Lubker

Students :

To be elected

At Large :

Dr. Ralph Dunlop
 Mrs. Donald Hayman
 Fr. James Devereux

Lay person (WNCAC)-

To be elected

Pastor (WNCAC)-

To be appointed

Burlington Dist. Women's Rep. :

To be appointed

WNCAC Conf. Staff :

To be appointed

NCAC Conf. Staff :

To be appointed

UNIVERSITY OF NORTH CAROLINA-GREENSBORO

No names submitted.

WESLEY FOUNDATION AT RALEIGH**Local Churches :**

Benson Memorial, Dr. Thomas N. Hobgood, Jr.
 Cary, Mr. William H. Garmon
 Edenton Street, Dr. Frank B. Thomas, Mrs. Kenneth M. Davis
 Fairmont, Mr. Thomas J. Byrum, Mrs. George Reynolds, Mrs. Julia M. Williams
 Hayes Barton, Mrs. Alton Tripp
 Highland, Dr. Nash N. Winstead, Dr. James M. Stewart
 Millbrook, Mr. Richard H. Harris
 Longview, Mr. Ed. Brown
 North Raleigh, Mrs. Sara Hollowell
 Wilson Temple, Mrs. Bruce Hargrove

Regional Commission :

Dr. Ben T. Gravely

Alumni :

Mr. William Benson Kirkman

Class of 1977 :

Mrs. Martha Gravely
 Dr. Robert R. Jones
 Mr. James W. Klibbe
 Mrs. Anne Sutherland
 Mr. Woodrow W. Thomasson, Jr.

Class of 1978 :

Mrs. Helen Cook
 Mrs. Sara Hollowell
 Mr. Wayne Lee Horton
 Dr. Rodger N. Jenkins
 Dr. Robert S. Sowell
 Dr. Maurice E. Voland

Ex-Officio :

Bishop Robert M. Blackburn
 Rev. T.V. Carter
 Rev. Fred Falls
 Rev. H.S. Huggins, III
 Rev. Wallace H. Kirby
 Rev. Warren W. Petteway
 Rev. Rufus H. Stark

Rev. A.D. Byrd
 Rev. Owen Fitzgerald
 Rev. Brian Gentle
 Rev. Jack Hunter
 Rev. Charles H. Mercer
 Rev. Mike Safley

Students:

To be elected by local board.

WESLEY FOUNDATION AT WINSTON-SALEM

Mr. Harley P. Affeldt	Dr. June G. May
Ms. Sarah Lou Bradley	Mrs. Betty March
Mr. Robert E. Brower	Mr. Charles M. Mecum
Dr. Inzer Byers	Mr. James B. Nowell
Mr. J.F. Dimmick	Mrs. Sandra O'Neal
Mr. William Robert Doss	Mrs. Juanita S. Perryman
Mrs. Zelma Dunnagan	Mr. Clary Phelps
Mr. Wendell Eysenback	Mr. William G. Starling
Dr. Constance Johnson	Rev. Cecil Marcellus
Mr. Eugene L. Johnston	Rev. Edwin Bailey
Rev. Paul Lowder	Rev. Mark S. Rose

Students:

Representatives from each campus.

WESLEY FOUNDATION AT WESTERN CAROLINA UNIVERSITY

Class of 1976:

Dr. Mable Crum
Mrs. Harold Wells
Mr. W.H. Crawford
Mrs. Robert Ray

Class of 1978:

Mrs. Virginia Picklesimer, Jr.
Mr. Carl Ratcliffe
Dr. Dan Pittillo
Dr. Lewis Cloud

Students:

Mr. David Raymond
Mr. Ken Marshall

Class of 1977:

Dr. Clifford Lovin
Mr. Robert Sloan
Mrs. Jean Hartbarger
Mr. John Shell

Ex-Officio:

Rev. James H. Coleman
Rev. Russell N. Burson, Jr.
Rev. George C. Weekley
Mrs. Earl G. Johnston

UNITED MINISTRIES (Methodist Representatives to United Boards)

Duke University:

Rev. A.F. Fisher
Rev. Roger Elliott
Mrs. A.B. Craig

Student:

Miss Leslie Montfort

N.C. Central University:

Dr. Ross Townes
Dr. Joseph Bethea
Rev. Paul Couch

UNC-CHARLOTTE:

Class of 1976:

Mr. Gordon H. Broome
Dr. Jay H. Ostwalt
Vacancy
Vacancy

Class of 1977:

Dr. William A. Davis
Mrs. Charles J. Henderson
Ms. Levela Rickard
Vacancy

Class of 1978:

Mrs. Russell T. Montfort
Mrs. Charles E. Ratliff
Mr. Sydnor Thompson
Vacancy

Class of 1979:

Mr. Gordon H. Broome
Vacancy
Vacancy
Vacancy

UNC-WILMINGTON:

Rev. Clark Barfield
Mr. Roger Paxton
Dr. C. Reginald Johnson
Dr. Richard Terry Mount

TRUSTEES: JORDAN BUILDING, DUKE UNIVERSITY

Class of 1976:

Rev. Paul Carruth
Dr. Edgar Fisher
Dr. J.W. Fowler, Jr.

Class of 1978:

Miss Susan Dunn
Mr. L. Merritt Jones
Mrs. H.C. Springle

Class of 1977:

Mr. Ben E. Jordan
Mrs. E.L. Hillman
Mr. Jack Walker

Class of 1979:

Rev. Frank Jordan
Mr. Robert Ward



THE COMMISSION ON EQUITABLE SALARIES

Recommendations for 1977

I. The Schedule of Minimum Salaries through the Commission on Equitable Salaries for 1977 is as follows:

A. Regular recommendations:

<i>Full-Time Conference and Associate Conference Members</i>	
One or more dependent children	\$9200
Married	9000
Single	8800
 <i>Full-Time Lay Pastors</i>	
One or more dependent children	8600
Married	8400
Single	8200
 <i>Student</i>	
One or more dependent children	7200
Married	7000
Single	6800

B. Special Recommendations:

1. A charge may provide up to \$800 for pastoral travel without its affecting equitable salary provisions.
2. Retired Supply Pastors: \$4500 (including utilities).
3. Part-time Supplies: Ministers of any status who are serving part-time will receive income from Equitable Salary funds, if any, on a basis negotiated with the church, the pastor, the District Superintendent, and the Equitable Salary Commission.

II. Principles Governing the Use of Equitable Salary Funds

The Pastor's salary is the responsibility of the charge; therefore, the charges should so group themselves as to assume full pastoral support. The Commission urges each charge receiving Equitable Salary funds, its minister, and District Superintendents to administer the affairs of the charge to the end that it may move as rapidly as possible toward full financial support. To enable the conference, the commission and the superintendents to carry on their cooperative efforts in understanding, harmony, and for the greatest good for all concerned, the following principles and procedures are set forth:

1. The family or marital status of the pastor at the time of assignment to the charge and as of January 1 shall govern the amount paid the minister.
2. In considering the salary for the charge, all income, including salary, utilities, and bonuses are included as salary in deter-

mining appropriations from Equitable Salaries Commission.

3. It is expected that charges will provide two-thirds of the total salary with the Equitable Salaries Commission giving only one-third, excepting newly-established congregations. Charges must be arranged so that no more than one-third of the total salary be supplemented from Equitable Salary funds. Charges asking for more than one-third supplement must make an additional application, indicating the reasons for being given special consideration.
4. When division of charges is desired, Equitable Salary funds will be used only upon recommendation of the Bishop, or the "Bishop's Task Force on the Division of Circuits" and Cabinet approval.
5. In the Division of Circuits in which one church seeks to become a station, it is recommended that such church assume all salary obligations and its proportionate share of single-figure asking.
 - a. It is recommended that the remainder of the division pay two-thirds of pastoral support, and its share of single-figure asking.
 - b. The Commission on Equitable Salaries further recommends that each charge which has received, or shall hereafter receive, Equitable Salary aid, shall reduce this aid by 10 percent each year until the charge has accepted full self-support. The District Superintendents are to inform all charges receiving aid or expecting to receive aid in the future of this regulation. This requirement must be kept in mind in preparing for any requests.
 - c. When there is a division of a charge forming one or more student appointments, the charge must pay two-thirds of said salary.
6. Any Equitable Salary supplement will be terminated immediately upon a full-time pastor's taking other employment or not continuing full-time pastoral employment. Such a pastor may be reinstated at any time upon returning to full-time ministerial status. Exceptions to this rule may be permitted by approval of the Executive Committee of the Commission on Equitable Salaries on recommendation of the DS of the pastor who is seeking for emergency reasons employment outside that of his church ministry.

III. In order to improve the effective utilization of Conference ministerial manpower,

And in recognition of the fact that the size of the membership of a charge together with its quality of leadership are significant factors both in charge salaries and the quality of a church's total witness:

The Commission on Equitable Salaries encourages and aids those churches which seek to improve their total programs through: (1) establishing cooperative programs which are designed to result in an increase in the number of churches and members in a charge; (2)

increasing the level of inter-congregational cooperation; or (3) merging congregations.

In order to implement this policy, the Equitable Salary Commission may utilize a maximum of seven percent of its total allocations to supplement salaries beyond the established minimum salary. In funding programs for this purpose the following procedures will be followed:

1. The District Superintendent of the charge will submit a proposal to the Commission, which proposal (for initial requests) shall include:
 - A. The names, locations, and memberships of each church involved.
 - B. Evidence of the total charge's involvement, approval, and participation in the program.
 - C. Specific year-by-year goals and objectives to be reached in the charges' witness as a result of the program.
 - D. Specific job descriptions for each position if the proposal includes differentiated staffing.
 - E. Salary budgets.
 - F. Annual goals shall include provisions for the charges' assuming the total salary obligations within a specifically stated number of years, not to exceed five.
2. At the end of each year there shall be a review of each program by the Commission on Equitable Salaries. Each review shall include data from the following:
 - A. The District Superintendent, who shall provide a progress report, a statement indicating the level of funding required for the ensuing years as determined after consultation with the charge, and the salaries budgeted for the charge.
 - B. The charge, which shall indicate:
 1. the degree to which the charge goals and objectives as stated in its initial and subsequent proposals have been reached.
 2. any changes of job descriptions as approved by the District Superintendent,
 3. changes in membership of each church since the initial funding,
 4. restatements of previous and/or additional goals and objectives.



RECOMMENDATION FROM THE COUNCIL ON FINANCE AND ADMINISTRATION

I

1. The Apportionments by Districts for 1976 are shown in Column A; Apportionments for Interdenominational Cooperation Fund are shown in Column B; Apportionments for Ministerial Education are shown in Column C; Apportionments for Black College Fund are shown in Column D.

DISTRICTS	COLUMN A	COLUMN B	COLUMN C	COLUMN D
Burlington	\$348,079.	\$1,701.	\$25,114.	\$10,191.
Durham	414,228.	1,897.	29,119.	11,364.
Elizabeth City	218,502.	987.	15,190.	5,920.
Fayetteville	330,101.	1,525.	23,411.	9,137.
Goldsboro	272,536.	1,240.	19,030.	7,426.
Greenville	279,053.	1,322.	20,293.	7,919.
New Bern	273,700.	1,254.	19,247.	7,512.
Raleigh	523,213.	2,452.	37,650.	14,726.
Rockingham	301,811.	1,347.	20,816.	8,125.
Rocky Mount	350,354.	1,629.	24,994.	9,754.
Sanford	272,612.	1,263.	19,385.	7,565.
Wilmington	260,632.	1,216.	18,668.	7,286.

The Lake Junaluska Development Fund shall continue based on a minimum goal of \$1.00 per member over the four year period 1973-1976 inclusive. Each charge is reminded that this fund is to be paid in full by December 31, 1976.

2. Allocations to the charges have been made by the Council on Finance and Administration based on the current formula provided for the Fair Share Apportionments. Each cause shall be paid proportionately out of the income from acceptances up to the amount fixed by the Annual Conference upon the recommendation of the Council. In the event collections shall fall short, all items shall be paid pro-rata or proportionate excepting prior claim items: (Fixed obligations on conference owned property; salaries paid directly from the Conference Treasurer's Office; Pensions; General World Service; General Administration Fund). In the light of possible unforeseen and emergency needs within the Annual Conference, the Council on Finance and Administration is authorized to make supplementary appropriations between sessions of the Annual Conference. Such supplementary appropriations shall be made only from available undesignated funds and shall be reported to the Annual Conference for purposes of information.
3. The following special offerings shall be taken in each local church and remitted to the Conference Treasurer as separate items. They are not to be included in the Fair Share Apportionments: World Communion Sunday, Methodist Student Day, One Great Hour of Sharing, Human Relations Day.

4. Single Figure Apportionments will be delivered from the Treasurer's Office to the District Superintendents by July 15 each year. The District Superintendents will then, at their descretion, distribute the apportionments to the charges. *Any request from the charges for adjustments must be made to the Council on Finance and Administration on or before August 31* of each year. No request for adjustment will be considered after this date.
5. Following the recent session of the General Conference, the North Carolinna Conference has received two new annual apportionments for the quadrennium, 1977-80, as follows:

Missional Priorities Fund, \$78,205.

Mass Communications Fund, \$11,375.

The Missional Priorities Fund shall be apportioned separately to the charges and the Mass Communications Fund will be absorbed in the Single Figure Askings.

6. The Council reviewed and approves the proposal of the Board of Trustees of the Methodist Retirement Home to sell Bonds to Finance Permanent Loan for the Health Care Center in Durham and the new Retirement Home in Lumberton providing there shall be no solicitation through local churches except for sale of the Bonds.
7. The Council on Finance and Administration nominaates Charles K. McAdams as Treasurer-Business Administrator for the quadrennium, 1977-80.

II

North Carolina Annual Conference SEJ

Tentative Budget

To be raised January 1, 1977-December 31, 1977

MINISTERIAL SUPPORT

District Superintendents Fund (Salaries)	\$240,000.00
(Travel)	24,000.00
Cabinet Expense	6,500.00
Episcopal Fund	76,729.00
Conference Claimants	877,844.00
Ministers' Retirement Fund	40,925.00
Equitable Salaries Fund	220,000.00
Ministers' Moving Expense	20,000.00
Ministers' Emergency Relief	10,000.00

CONNECTIONAL AND CONFERENCE ADMINISTRATION

General Administration	27,334.00
Jurisdictional Conference	32,553.00
Temporary General Aid	27,883.00

Annual Conference Expense	22,500.00
Conference Secretary's Office	13,000.00
Conference Journal and Printing	12,000.00
Conference Book of Recommendations	3,000.00
Conference Treasurer Office Budget	18,550.00
Conference Treasurer, Staff & Statistician	67,500.00
Methodist Information	1,400.00
Conference Board Trustees (expense)	200.00
Episcopal Residence (maintenance, etc.)	2,200.00
Staff Parsonages (maintenance and loans)	13,100.00
Methodist Building	25,000.00
Insurance Committee	1,200.00
Bishop's Discretionary Fund	2,000.00
Emergency Fund	4,416.00
Contingency Fund	20,000.00

WORLD SERVICE AND CONFERENCE BENEVOLENCES

World Service	473,590.00
Mass Communications Fund	11,375.00
Council On Ministries	
Office, Meetings, Program	61,900.00
Staff Salaries and Benefits	215,270.00
Board of Church and Society	9,000.00
Division Education (operating)	4,200.00
Camps Maintenance	62,000.00
Division of Lay Life and Work	6,496.00
Division of Stewardship	6,600.00
Division of Evangelism	8,500.00
Division of Worship	2,000.00
Division of Ecumenical & Interreligious Concerns	1,005.00
Division of Health & Welfare (operating)	1,700.00
Methodist Home for Children	264,000.00
Methodist Retirement Homes, Inc.	125,000.00
Golden Cross Fund	19,000.00
Division of Missions	110,000.00
Division of Higher Education (operating)	1,000.00
College Sustaining Fund	525,000.00
College Capital Debt Retirement	50,000.00
Campus Ministry	77,000.00
Division of The Ministry	20,000.00
Comm. on Archives and History	1,000.00
Committee on Enlistment	1,000.00
Committee on Lay Worker	150.00
Committee on Religion and Race	3,300.00
N.C. Council of Churches	7,800.00
N.C. Pastors' School	1,000.00
N.C. Christian Advocate	7,000.00
Committee on Pastoral Care	2,000.00
Status and Role of Women	500.00

SPECIAL CONCERNS:

Seminary Visitation	2,000.00
Seminar On The Ministry	3,000.00
Joint Committee Higher Education	500.00
College Monitoring Committee	<u>500.00</u>
TOTAL BUDGET	\$3,894,220.00

III

1. The Fair Share Apportionment formula approved by the Annual Conference in 1967 as amended in 1971, 1974, 1975 shall be continued, with the addition that all monies contributed for "World Hunger Advance" and "One Great Hour of Sharing" shall be excluded from total money raised in arriving at the Fair Share Apportionment. Including the above recommended change, the excludable items are: Principal and interest paid on indebtedness; Paid on building and improvements; Benevolences paid directly by local church; General Advance Specials; Ten Dollar Club; N.C. Wesleyan College Special; up to \$1500 travel paid by local church for each pastor; World Hunger Advance; One Great Hour of Sharing. Each charge shall be informed at the Charge Conference of the amount which the formula assigned to it with charges that are already exceeding the amount being apportioned as much as the previous year or the new figure arrived at by the formula whichever is greater.
2. The Apportionments as computed by the Treasurer's Office according to the formula shall be transmitted to the charges by the District Superintendents without adjustments.
3. Each Conference board, agency, division, committee, commission, etc., receiving allocation from the conference budget shall submit each year a detailed operating budget to the Council on Finance and Administration by January 10 covering the operating budget for the ensuing year. These budgets will be reviewed by C.F.A. in light of the funds available. Budgets which are related to the Council on Ministries will be submitted through the Director of the Council on Ministries.
4. No Conference agency's budget shall incorporate funds to be appropriated to a non-conference agency, without specific approval of the Council on Ministries for program budget items or the Council on Finance and Administration for all non-program budget items.
5. Monies paid by the charges on apportionments and all other monies paid out by the local churches shall be reported to the Statistician by the pastors at the end of the year on Table II, Financial Report.
6. No transfer of funds shall be made from one line item in the Conference Budget to another without approval of the Council on Finance and Administration.
7. Reimbursement for travel to authorized meetings of all Conference agencies shall be at the rate of 10 cents per mile.

IV

- (a) In accordance with the 1972 Discipline, Paragraph 876, the salary of each District Superintendent for 1977 shall be estimated to be \$20,000.00. In addition, each District Superintendent shall be provided an estimated travel allowance of \$2,000.00. Such part of said salary that is paid out by the District Superintendent to cover the actual costs of all those utilities applicable to the operation and maintenance of his district parsonage is hereby assigned as housing expense not to exceed the sum of \$2,000.00 for heat, water, electrical services and residential telephone. We recommend that all districts assume this expense for these utilities.
- (b) Each district shall provide an amount equal to 1% of the District Superintendent's salary, travel and utilities to be allocated for the Ministers Retirement Fund in lieu of institutional payment, which in the case of pastors, is provided by the charge.
- (c) The District shall also provide the institutional payment for group life insurance and group hospital and medical insurance.

V

Approval is given to the requests of the following agencies for the privilege of soliciting funds throughout the Conference:

1. Christmas Offering 1976 for district superintendents' program and/or projects. These should be clearly defined in plenty of time to have successful promotion.
2. The Board of Missions for the promotion of the Church Extension Ten Dollar Club.
3. The Board of Education to solicit from church groups and individuals, materials and money for specific projects for four camps of the North Carolina Conference.
4. The Regional Commission on Higher Education and Campus Ministry for the privilege of private solicitation for special gifts for the benefit of special works in the state-supported institutions.
5. Methodist Retirement Homes, Incorporated; Methodist Home for Children; The Rural Church Fund; Louisburg College; Methodist College; and North Carolina Wesleyan College for the privilege of private solicitation and receipt of such funds as may be directed thereto with the understanding that such solicitation or private campaign may not be taken into the local churches of the conference.
6. The Methodist Foundation, Inc., as provided in its charter.

VI

Unless otherwise directed, the Council on Finance and Administration will continue to use A.M. Pullen & Company as auditors.

The president, vice-president and secretary of the Council on Finance and Administration and the Conference Treasurer shall serve as the executive committee of the Council on Finance and Administration.

The Conference Treasurer will include in his monthly financial district reports, for any given month, all monies received in his office by 8:30 A.M. on the 5th day of the following month, except when the 5th day falls on Saturday or Sunday the report will include the funds received by 8:30 A.M. the following Monday.

VII

SUPPLEMENTARY APPROPRIATIONS

Ecumenical Concerns (1975)	\$22.98
Conference Treasurer's Office Budget (1975)	253.80
Conference Book of Recommendations (1975)	664.32
Insurance Committee (1975)	204.40
Division of the Ministry (1975)	64.02
District Superintendent Salaries (1976)	19,560.00
Travel (1976)	4,800.00
Cabinet Expense (1976)	590.00
Conference Claimants (1976)	5,000.00
Conference Treasurer's Office Budget (1976)	4,575.00
Annual Conference Expense (1976)	3,000.00
Conference Treas., Statistician & Staff (1976)	8,682.00
Conference Board of Trustees (expense) (1976)	53.00
Episcopal Residence Maintenance (1976)	5,000.00
Methodist Building (1976)	5,000.00
Insurance Committee (1976)	200.00
Bishop's Discretionary Fund (1976)	706.00
Council on Ministries	
Meetings, Programs, etc. (1976)	8,373.00
Staff Salaries & Benefits (1976)	8,401.00
New Staff person and secretary (1976)	22,500.00
Camps Maintenance (1976)	10,904.00
Division of Evangelism (1976)	2,412.00
Division of Worship (1976)	399.00
Div. Ecumenical & Interreligious Concerns (1976)	683.00
Division Health & Welfare Ministries (1976)	400.00
Division Higher Education (optg) (1976)	349.00
Campus Ministry (1976)	6,986.00
Committee on Archives & History (1976)	304.00
N.C. Christian Advocate (1976)	412.00
Status and Role of Women (1976)	710.00
Seminary Visitation (1976)	122.00
Seminar on the Ministry (1976)	1,040.00
Joint Comm. Higher Edu. (1976)	500.00
College Monitoring Committee (1976)	500.00
	<hr/>
	\$123,370.52

VIII RESOLUTION TO THE NORTH CAROLINA ANNUAL CONFERENCE

THE UNITED METHODIST CHURCH (SeJ) TO ESTABLISH TAX-DEFERRED ANNUITY PROGRAM

BE IT RESOLVED that The North Carolina Annual Conference of The United Methodist Church establish a Tax-Deferred Annuity Program granting income tax deferment under the provisions of the I.R.C., section 403 (b) for all eligible employees desiring to participate in the program.

The conference treasurer and/or local church treasurer, as the case may be, are hereby directed to carry out this Resolution in the following manner:

- (1) Each employee desiring to participate in such annuity program shall, after the initial declaration to have money deducted and paid in his or her behalf, notify the respective treasurer on or before December 31 of each subsequent year the portion of his or her total allotted compensation which he or she desires to have allotted to such annuity.
- (2) The respective treasurer shall therefore decrease such employees allotted compensation by the amount so designated, however, in no case exceeding the amount allowed by the Federal Law governing the maximum that can be placed in a Tax-Deferred Annuity, and shall pay over such amount as it shall accrue to such insurer as may be providing the annuity for such individual.



METHODIST FOUNDATION, INC.

The following was adopted by the Board of Directors of Methodist Foundation, Inc., at the Annual Meeting on February 18, 1976 and is presented for adoption by the Annual Conference:

By reason of changes in organizational structure of the Conference and due to expanding interest for representation on the Foundation, it is requested that certain amendments be made in the membership requirement which must be done by action of the Annual Conference. Reference is made to Conference JOURNAL 1960, pages 211 and 212, and Conference JOURNAL 1964, pages 254 and 255.

I. It is requested that certain deletions be made, viz:

One member elected by the Conference Town and Country Commission.

One member elected by the Conference Commission on Promotion

and Cultivation.

One member elected by the Conference Board of Hospitals and Homes.

II. It is requested that certain additions be made, viz:

1. One member elected by the Conference Division of Health & Welfare Ministries.
2. One member elected by the Division of Stewardship.
3. One member elected by the Board of Church and Society.
4. One member elected by the Division of The Ministry.

We quote from the charter:

"Membership shall expire as soon after the quadrennial meeting of said North Carolina Annual Conference as a successor has been elected, except members elected by the membership on the happening of a vacancy shall expire upon the election of a successor which may be done at the next regular meeting of the Board, Division or Agency charged with the election of such member."

Therefore, we respectfully direct attention to the necessity for action by the agencies involved and we respectfully suggest that such action might be accomplished at the time of the reorganization for the new quadrennium for the several groups.

With revisions, the membership shall be constituted as follows:

(a) The resident Bishop of the North Carolina Annual Conference (Southeastern Jurisdiction) of The United Methodist Church.

(b) That person holding the office of Treasurer of the North Carolina Annual Conference (Southeastern Jurisdiction) of The United Methodist Church.

(c) That person holding the office of Chairperson of the Conference Council on Finance and Administration.

(d) Three members elected from the Conference Council on Finance and Administration.

(e) Four members elected by the Conference Council on Finance and Administration from the conference at large based upon their recognized ability in investments.

(f) That person holding the office of Chairperson of The Division of Lay Life and Work.

(g) That person holding the office of President of the Conference United Methodist Women.

(h) One member elected by the Conference Board of Pensions.

(i) One member elected by the Conference Division of Missions.

(j) One member elected by the Conference Board of Trustees.

(k) One member elected by the Conference Division of Education.

(l) One member elected by the Conference Division of Higher Education.

(m) One member elected by the Conference Division of Health and Welfare Ministries.

(n) One member elected by the Methodist Home for Children, Inc.

(o) One member elected by the Methodist Retirement Homes, Inc.

(p) One member of the Cabinet elected by the Bishop and the Cabinet.

- (q) One member elected by the Conference Division of Evangelism.
- (r) One member elected by the Trustees of Louisburg College.
- (s) One member elected by the Trustees of Methodist College.
- (t) One member elected by the Trustees of North Carolina Wesleyan College.
- (u) One member elected by the Division of Stewardship.
- (v) One member elected by the Board of Church and Society.
- (w) One member elected by the Division of The Ministry.

Respectfully submitted,
Sidney L. Gullledge, President



INSURANCE COMMITTEE REPORT

Report No. 1

The Conference Insurance Committee met on August 12, 1975, to render its annual analysis and recommendations as presented by H. Gray Hutchison and Associates, Inc., Raleigh; consultants to the Conference Insurance Committee.

The Conference Insurance Committee has agreed to the present plan, adopted at the last session of the Annual Conference, of continuing the renewal date for the Group Life and Group Health Insurance Programs should remain on the same basis as the fiscal year of the Annual Conference. This means that the renewal dates are January 1 of each year. This further eliminates the problem of mid-year cost adjustment. It is proposed that the Insurance Committee continue to retain the full authority to review and implement any proposed rate adjustments and/or benefits improvements to become effective January 1, 1977. Any increase in cost is to be pro-rated between the church and the minister on the same basis as is now in effect.

Report No. 2

The Conference Insurance Committee met on February 12, 1976, and considered the role of those persons serving charges who were not so appointed at the session of the Annual Conference. We recommend that Health Insurance and Life Insurance through the Conference groups should be made available to ministers who:

1. Are licensed to preach and serving full-time or as a student lay pastor under appointment in:
 - A. One of the churches or charges of the North Carolina Conference.
 - B. One of the institutions or agencies of this Conference receiving financial support from the Conference.
 - C. An institution or agency established to provide a ministry or service especially for this Conference; provided, that such in-

stitution or agency does not have a health or life insurance program in which the minister is eligible to enroll.

2. All other ministers of this Conference whose credentials beyond that of a licensed preacher and are serving full-time under Episcopal Appointment in one of the areas as described in A, B, C, above.

Report No. 3

Study of Disability Income Program

The 1975 session of the North Carolina Conference passed a resolution calling for the Insurance Committee to study the feasibility of establishing a "Disability Income Program" for ministers of the Conference. An expression of concern was voiced from the floor of the Conference that ministers do not have adequate protection against the loss of income resulting from total disability and in view of the high cost of individual disability income insurance policies, it was suggested that the North Carolina Conference investigate sponsorship of a lower cost group type disability income plan.

Acting on the resolution, the Insurance Committee requested the Insurance Consultants, Hutchison & Associates, Inc., to make an in-depth study of available approaches to providing disability income benefits and to present to the Committee its recommendation for an overall disability income plan that would provide an adequate level of protection in the event of total disability.

A special meeting of the Insurance Committee was held on February 12, 1976 to receive and consider the recommendations of the Consultants and based on the results of this meeting, the Insurance Committee makes the following report:

Basis For Study

As a basis of its study of the status of disability income benefits available to ministers, the Insurance Committee, with the assistance of the Consultants:

1. Reviewed the scope of disability income benefits currently available to ministers through the Social Security Program, the Emergency Aid Fund and the Reserve Pension Plan. Also considered in the review were benefits available under special circumstances, such as Workmen's Compensation for occupational related disabilities and Veteran's Disability benefits for ministers eligible for such benefits.
2. Considered the relationship of available current disability income benefits to current salary levels to determine the adequacy of present benefits as a percentage of salary.
3. Considered the underwriting and administrative requirements of various disability income insurance methods including Group Long Term Disability Insurance and Group Franchise (individual policy) contracts.

4. Coordinated with members of the Board of Pensions and the Joint Committee on Disability to determine the basis on which these committees administer the disability income benefits that are currently available from the Reserve Pension Fund and the Emergency Aid Fund.

Findings and Observations

As a result of the above study, the Insurance Committee has developed the following findings and observations:

1. By virtue of (a) continued increases in the level of disability income benefits provided by the Federal Social Security Act, (b) the existence of Emergency Aid Fund benefits of up to \$360 per month for a period of up to 12 months, and (c) recent action taken by the Board of Pensions to provide a monthly disability income benefit up to 33 $\frac{1}{3}$ % of Conference average salary for ministers on disability leave of absence, there already exists within the North Carolina Conference a broad and generally adequate program of disability income benefits for the vast majority of ministers.

For example, a minister, age 40, earning \$10,000 per year (\$833 per month) would be entitled to approximately \$410 per month in Primary Social Security disability benefits starting with the fifth month of total disability. The Reserve Pension Fund would provide a monthly benefit of \$309 (33 $\frac{1}{3}$ % of monthly Conference average salary of \$926) beginning at such date as the minister is approved for disability leave. Total monthly benefits from Social Security and the Reserve Pension Fund in this example would equal 86.3% of the minister's monthly gross salary. Since these benefits would not be taxable to the minister (no tax on Social Security or on the first \$100 per week of disability benefits paid from the Reserve Pension Fund), the total disability income benefit would exceed 100% of net take-home pay, assuming the minister is in a 15% or higher tax bracket. Whereas these benefits would not generally be provided for casual or short term disabilities, the Emergency Aid Fund Benefits are available for such casual and short term disabilities subject to determination of eligibility by the Joint Committee on Disability.

2. Because of the level of disability income benefits already provided by the Conference, the implementation of a Conference-wide Group Long Term Disability Insurance Plan would not benefit a vast majority of ministers, since the insurance carrier integrates current Conference and/or governmental disability benefits with the benefits of the disability insurance plan which would result in a reasonable monthly disability insurance benefit being available only to those ministers who earn in excess of approximately \$16,000 per year. Whereas group franchise policies do not integrate with other Conference and/or governmental disability income benefits, the cost and administrative requirements of these policies, when considered in light of the number of ministers who need supplemental long term disability income protection, do not make this approach feasible for

Conference-wide sponsorship.

3. Whereas there are a small number of ministers who have elected not to participate in the Federal Social Security Program, and whereas there are a relatively small number of ministers whose annual salary is such that existing benefits would not provide a monthly disability income benefit equal to or exceeding 60% of gross salary, which is generally considered as an adequate level of protection, the Insurance Committee feels that these are individual considerations requiring individual attention on the part of the minister rather than consideration and action by the Conference.

Recommendations

Based on its study and on the foregoing findings and observations, the Insurance Committee recommends to the Annual Conference:

1. That in view of the level of disability income benefits currently provided by the Conference and by existing governmental plans and in view of the relatively small number of ministers that would benefit from a Conference-wide disability insurance plan, no action be taken by the Conference to establish a disability insurance plan at this time.
2. That each minister who is concerned about or has a special need for disability income benefits, as a supplement to benefits currently provided by the Conference and/or governmental programs, seek individual professional advice from a qualified insurance or financial counselor to determine the alternatives that are available for meeting the individual concern or need.

Paul W. Boone, Chairperson
William C. Cable, Consultant



THE COMMITTEE ON THE LAY WORKER

"The Committee on the Lay Worker recommends to the Annual Conference that the minimum salary standards for Lay Workers be at least *equal to* standards set by the state for *teachers with comparable degrees and experience*. We further move that at the Annual Charge Conference the District Superintendent ask the local Pastor-Parrish Relations Committee about its plans to bring salary support for the Lay Worker up to these minimum standards."

RECOMMENDED FOR CONSECRATION AS A LAY WORKER

(Par. 502, *Discipline*)

Daniel Holland, Director of Music, St. Luke United Methodist Church,
Goldsboro, N.C. 27530

CONSECRATED LAY WORKERS OF THE NORTH CAROLINA CONFERENCE

Mrs. Barbara Johnson Barnes, 203 Placid Way, Greenville, North Carolina 27834. Director of Christian Education.

Miss Mary Eugenia Beaty, P.O. Box 2597, Burlington, North Carolina 27215. Director of Christian Education, Front Street United Methodist Church.

Miss Margaret Anne Biddle, 504 W. Chapel Hill Street, Durham, North Carolina. Director of Christian Education, Duke Memorial United Methodist Church.

Mrs. Irene F. Gattis, 4706 Creedmore Road, Raleigh, North Carolina. Director of Christian Education, Benson Memorial United Methodist Church.

Mrs. Charles Davenport, Box 1423, Wilson, North Carolina 27893. Director of Music, First United Methodist Church.

Mrs. Ruthann G. Harris, Route 1, Box 162, Elon College, North Carolina. Director of Music.

Mr. James Malone Marshall, 3512 Carolyn Drive, Raleigh, North Carolina 27604. Director of Music.

Mr. Henry A. Ross, Jr., 114 Church Street, Henderson, North Carolina 27536. Director of Music, First United Methodist Church.

Mr. Roger F. Searles, 204 E. Chestnut Street, Goldsboro, North Carolina 27530. Organist/Director of Music, St. Paul United Methodist Church.

Miss Gail Walker, P.O. Box 310, Roxboro, North Carolina 27573. Director of Christian Education, Long Memorial United Methodist Church.

Mr. Richard Jerome Williams, 138 E. Market Street, Smithfield, North Carolina 27577. Director of Christian Education, Centenary United Methodist Church.

Mr. Robert Garrison, Business Administrator, Hayes-Barton United Methodist Church, Raleigh, North Carolina.

The Committee on the Lay Worker calls the attention of the Annual Conference and especially the attention of local churches employing Lay Workers to Par. 507.1: "The employing agency shall include the Lay Worker in the retirement plan of the Lay Employee Pension Fund (Par. 1377.12) or other such appropriate plan as provided by the Board of Pensions or other boards or agencies of the United Methodist Church." For the sake of uniformity, we recommend that the pension plan for Lay Workers in the North Carolina Conference be based upon an annual contribution of 9% of the employee's salary—6% to be paid by the employing agency and 3% by the employee (or some combination of percentages to add up to 9%).

We encourage local churches employing Lay Workers to pay the premiums for Blue Cross-Blue Shield Insurance plan, and to participate, in their behalf, in the Conference program of Group Life Insurance.

The Committee on the Lay Worker also calls upon all local churches within her bounds to consider a pension program, as well as hospitalization

and life insurance, for ALL LAY EMPLOYEES—not only those who qualify as Lay Worker.

The North Carolina Conference Committee on the Lay Worker recommends to the Annual Conference that the minimum salary standards for Lay Workers be at least equal to standards set by the state for *teachers with comparable degrees and experience*. We further move that at the Annual Charge Conference the District Superintendent ask the local Pastor-Parrish Relations Committee about its plans to bring salary support for the Lay Worker up to these minimum standards.

Martha Garrick, Chairperson
Bob Baldrige, Secretary



REPORT OF THE DIVISION OF MINISTRY

Section on Conference Membership

QUESTION 23: What preachers, coming from other Christian churches, have had their orders recognized:

- a) As deacons? Lister, Joe Davis; Holm, Glen Alan
- b) As elders: None.

QUESTION 24: Who have been admitted from other Christian churches? (Par. 376.3)

- a) As Associate Members? None.
- b) As Probationary Members? Lister, Joe Davis; Holm, Glen Alan
- c) As Members in Full Connection? None.

QUESTION 25: Who have been admitted as Associate Members? (Par. 323)

Forbes, Daniel Mercer, Jr.—Elizabeth City District. B.A. North Carolina Wesleyan; Completed five years of Ministerial Course of Study; Lay Pastor, five years; Deacon's Orders, 1972; Born May 27, 1928; Married, two children.

Lamb, Waverly Douglas—New Bern District. 60 hours credit North Carolina Wesleyan; Completed five years of Ministerial Course of Study; Lay Pastor, five and one-half years; Deacon's Orders, 1970; Born December 29, 1926; Married, two children.

Marsh, George McCrea, Jr.—Elizabeth City District. Associate in Applied Science (102 quarter hours), College of the Albemarle; Completed five years of Ministerial Course of Study; Lay Pastor, nine years; Deacon's Orders, 1966; Born July 4, 1933; Married, four children.

McCall, Emmitt Carnelia—Fayetteville District. Associate of Arts, North Greenville Junior College (64 hours); Completed five years of Ministerial Course of Study; Lay Pastor, four years; Deacon's Orders 1974; Born November 6, 1922; Married, five children.

Hunnings, Henry Marcus—Greenville District. 63 credit hours, Shaw University; Completed five years of Ministerial Course of Study; Deacon's Orders, 1969; Lay Pastor, eleven years; Born January 15, 1922; Married, three children.

Rattz, Robert Eugene, Sr.—New Bern District. 74 quarter hours, Lenoir Community College; 5 credit hours, Davidson Community College; Completed five years of Ministerial Course of Study; Lay Pastor, four years; Deacon's Orders, 1973; Born September 14, 1930; Married, four children.

Who are continued as Associate Members?

Brigman, Carey Houston; Bryan, Everette Ervin; Bryant, James Hillary; Davis, Donnie Gray, Sr.; Eubanks, George Badger; Evans, Paul Wesley; Farmer, William Herbert; Fulford, William Nelson; Hawkins, George Everett; Helms, Julian Brice, Jr.; Hicks, James W.; Hill, Leon Elwood; Hill, Ralph McCoy; Hill, Richard C.; Huggins, Johnnie Sinclair; Knowles, Russell Ray; Lamb, Bobby H.; Leonard, Orville; Lewis, Richard Farmer; Long, John Daniel; Martin, Haywood Lee; Massey, Gerald Rudolph; Matoy, Earl F.; Olive, John Gilbert; Parnell, Evander; Pinner, William Rickman; Rector, Charles Mitchell; Royall, Lloyd Graham; Seymour, Edgar Fraser; Smith, Neil Evans; Smithson, Rufus Miles; Umstead, Charles Irvin, Jr.; Wesley, Luther Vernon; Whitfield, Bobby Ray.

QUESTION 26: Who are admitted as Probationary Members?

a) With degrees from accredited or approved colleges and credits from accredited or approved schools of theology? (Par. 327)

Atman, William Howard, Jr.—Fayetteville District. B.A. Oral Roberts University; 56 credit hours, Southeastern Baptist Seminary Eligible for Deacon's Orders; Born May 21, 1952; Married, no children.

Atwood, David Randolph—Sanford District. B.A. Methodist College; 20 credit hours, Duke Divinity School; has Deacon's Orders; Born October 5, 1951; Married, no children.

Branch, Johnny Hobbs—Rocky Mount District. B.A. North Carolina Wesleyan College; 31 credit hours, Duke Divinity School; Eligible for Deacon's Orders; Born August 28, 1950; Married, no children.

Bryant, Terry Abbott—Raleigh District. B.A.

Virginia Polytechnic Institute; 60 credit hours, Southeastern Baptist Seminary; Eligible for Deacon's Orders; Born December 7, 1951; Married, no children.

Carruth, Robert Kelly—Durham District. B.S. North Carolina Wesleyan; 41 credit hours, Duke Divinity School; Eligible for Deacon's Orders; Born November 5, 1950. Single.

Davis, Gerry Gerhard—Rocky Mount District. B.S. Texas A & M University; 21 credit hours, Southeastern Baptist Seminary; Eligible for Deacon's Orders; Born April 6, 1951; Married, one child.

Davis, Michael Ayers—Burlington District. B.A. St. Andrews College; 27 credit hours, Southeastern Baptist Seminary; Eligible for Deacon's Orders; Born May 1, 1953. Single.

Dickens, Jan Johnson—Burlington District. A.B. North Carolina Wesleyan; 19 credit hours, Duke Divinity School; Eligible for Deacon's Orders; Born March 24, 1953; Married, no children.

Estes, Gayla Greene—Durham District. B.A. University of Alabama; 51 credit hours, Duke Divinity School; Eligible for Deacon's Orders; Born July 20, 1951; Married, no children.

Estes, James Harvey—Durham District. B.A. University of Montevallo; 57 credit hours, Duke Divinity School; Eligible for Deacon's Orders. Born February 4, 1950; Married, no children.

Fogleman, Leland Jan—Sanford District. B.A. Wake Forest University; 29 credit hours, Southeastern Baptist Seminary; Eligible for Deacon's Orders; born November 3, 1952; Single.

Francis, Henry Cleveland—Fayetteville District. B.A. Methodist College; 25 credit hours, Asbury Theological Seminary; Eligible for Deacon's Orders; Born January 16, 1949; Married, three children.

Hobbs, Michael Byron—Rocky Mount District. B.A. North Carolina Wesleyan; 29 credit hours, Southeastern Baptist Seminary; Eligible for Deacon's Orders; Born June 29, 1943; Married, two children.

Holm, Glen Alan—Greenville District. B.A. University of Hawaii; M. Div. and D. Min., Southeastern Baptist Seminary; Eligible for Deacon's Orders; Born September 16, 1946; Married, no children.

Jackson, Jerry Addison—Rockingham District. B.A. Methodist College; 37 credit hours, United Theological Seminary; Eligible for Deacon's Orders; Born November 3, 1949; Single.

Jones, James Brockway—New Bern District. B.A. Oral Roberts University; 44 credit hours, Wesley Theological Seminary; Eligible for Deacon's Orders;

Born September 16, 1949; Single.

Joyce, David Corey—New Bern District. B.A. Pfeiffer College; 24 credit hours, Yale Divinity School; Eligible for Deacon's Orders; Born June 23, 1953; Single.

Lister, Joe Davis—Burlington District. B.A. Mercer University; B.D. Crozer Theological Seminary (1954); changed to M. Div. Colgate-Rochester (1975); Eligible for Deacon's Orders; Born March 1, 1930; Married, one child.

Moser, Rick Alton—Rocky Mount District. B.A. West Virginia Wesleyan; 51 credit hours, Duke Divinity School; Eligible for Deacon's Orders; Born January 19, 1952; Single.

Privette, Bobby Lee—Durham District. B.A. North Carolina Wesleyan College; 21 credit hours, Duke Divinity School; Eligible for Deacon's Orders; Born May 21, 1951; Married two children.

Peele, Luther Martin—Wilmington District. B.A. UNC-Wilmington; 20 credit hours, Duke Divinity School; Eligible for Deacon's Orders; Born January 29, 1929; Married, three children.

Ray, Robert Henderson—Sanford District. B.S. Jacksonville State University; 20 credit hours, Duke Divinity School; Eligible for Deacon's Orders; Born July 19, 1940; Married, four children.

Roberts, Frederick Eugene—Rocky Mount District. B.A. Washington & Lee University; M. Div. Duke Divinity School; Eligible for Deacon's Orders. Born May 12, 1952; Single.

Salter, John Neal, Jr.—Rocky Mount District. A.B. Atlantic Christian College; 27 credit hours, Southeastern Baptist Seminary; Eligible for Deacon's Orders; Born January 1, 1949; Married, no children.

Shuler, Albert—Durham District. B.A. Chaplin University; 34 credit hours, Duke Divinity School; Eligible for Deacon's Orders; Born November 14, 1951; Single.

Suggs, Douglas Lee—Fayetteville District. B.A. Pfeiffer College; 47 credit hours, Duke Divinity School; Eligible for Deacon's Orders; Born January 14, 1952; Single.

Von Canon, Mary Leigh—Sanford District. B.S. Campbell College; 20 credit hours, Duke Divinity School; Eligible for Deacon's Orders; Born March 22, 1917; Married, four children.

Wall, Randy Lee—Durham District. A.B. Methodist College; 20 credit hours, Duke Divinity School; Eligible for Deacon's Orders; Born August 4, 1953; Married, no children.

Wilkinson, Scott Taylor—Fayetteville District. B.A.

North Carolina Wesleyan; 26 credit hours, Duke Divinity School; Eligible for Deacon's Orders; Born December 31, 1950; Single.

b) With degrees from colleges not accredited by the University Senate and credits from accredited or approved school of theology? (Par. 328.1) None.

c) With degrees from accredited or approved college or university, 2 years advanced study beyond requirement for Associate Membership and 2 years of service as an Associate Member? (Par. 328.2)

Burns, Weyland Sherman—Goldsboro District. A.B. North Carolina Wesleyan; Completed two years advanced course of study beyond requirement for Associate Membership; Served two years as Associate Member; Deacon's Orders, 1970; Born August 29, 1931; Married, two children.

Davis, Herbert Charles—Rocky Mount District. B.S. Atlantic Christian College; Completed two year advanced course of study beyond requirement for Associate Membership; Served four years as Associate Member; Deacon's Orders, 1966; Married, three children.

Morris, Alvin Joseph—Sanford District. B.A. UNC-Wilmington; Completed two year advanced course of study beyond requirement for Associate Membership; Served five years as Associate Member; Deacon's Orders, 1968; Married, three children.

QUESTION 27

Who are continued as Probationary Members and what progress have they made in their ministerial studies? (Par. 329)

a) As students in approved schools of theology?

Bogie, Edward Franklin; Boyette, Lynwood Clayton; Blanchard, George Franklin; Brooks, Rex E.; Burns, Hobard William, Jr.; Cottingham, William Thomas, III; Dillon, Frederick Thomas; Dodson, Jerry Stephen; Doucette, Leonard Frank; Gaskins, Walter Williams; Granger, Paul David; Grigg, Henry Wayne; Hackett, Charles Martin; Hale, Michael L.; Hamm, Rodney Eugene; Harvin, David Lewis; Herndon, Ernest Thompson, Jr.; Herring, Charles Malcolm; Hinshaw, Floyd Carter, Jr.; Lee, Henry Westbrook; Morrison, Charles Kenneth; Methvin, Rayford Homer; Miller, James Michael; McKenzie, Charles Erwin; O'Keef, Robert David; Oxendine, Milford, Jr.; Peacock, John Roscoe; Presnell, William Michael; Rummell, John Robert; Shannonhouse, Richard Delano; Smith, Judi Johnson; Stanfield, Edwin Douglas; Stoops, Robert B.; Tyson, Carson Stanley; Way, Vance Carlton; Willingham, Malcolm Craig; Waters, Ralph Carsten; Wilson, Kelly J., III.

b) As graduates of approved schools of theology?

Allen, Danny Gregory; Best, Nancy Ruth; Brown, Wesley Freeland; Burgess, Charles Nathan; Cash, Michael Thomas; Couch, Paul Lee; Cox, William Fred, Jr.; Forringer, Julie Bethel; Grissom, David Ronald; Hadley, Jacob Milton, Jr.; Hedricks, Danny Lee; Huffman, Virgil Bryan; Jordan, Milton E.; Merriman, David B.; Morrill, Jack M.; O'Briant, Charles Edgar; Oulton, Jo Ann Merritt; Parvis, Paul Merrill; Pollock, Charles Luther.

c) In the advanced ministerial course of study?

Barbour, Berry Otha; Lancaster, Ecwood Colon.

QUESTION 28 Who are discontinued as Probationary Members? (Par. 369)

Braswell, William Edward; Evans, Early Odis, Jr.; Heath, Henry Rupert; Tripp, Bennie J.; Woodruff, Charles Edwin, Jr.

QUESTION 29 Who are admitted into Full Connection? (Par. 333)

Adams, Dennis Marion—Rocky Mount District. A.B. Atlantic Christian College; M. Div., Duke Divinity School; Probationary Member, 1973; Deacon's Orders, 1973; Eligible for Elder's Orders; Born June 18, 1950; Single.

Atchley, Robert Wayne—Rockingham District. B.A. Florida Southern; M. Div. Methodist Theological School of Ohio; transferred as Probationary Member from Florida Conference June 3, 1975; Eligible for Elder's Orders; Born April 19, 1948; Married, one child.

Barfield, Warren Clark—Wilmington District. B.A. UNC Chapel Hill; M. Div. Duke Divinity School; Probationary Member 1973; Deacon's Orders 1973; Eligible for Elder's Orders; Born November 21, 1948; Single.

Byers, Leonard C., II—Burlington District. B.A. North Carolina State University; M. Div., ThM, Duke Divinity School; Probationary Member 1971; Deacon's Orders 1971; Eligible for Elder's Orders; Born September 5, 1948. Married, no children.

Clements, William Earle—Rockingham District. B.S. Furman University; M. Div. Southeastern Baptist Seminary; Probationary Member 1973; Deacon's Orders 1973; Eligible for Elder's Orders; Born January 13, 1937; Married, one child.

Dixon, Samuel Williams, Jr.—New Bern District. B.A. UNC Chapel Hill; D. Min. Chicago Theological Seminary; Probationary Member 1974; Deacon's Orders 1974; Eligible for Elder's Orders; Born June 27, 1949; Married, no children.

Farmer, John Archie—Greenville District. A.B. High

Point College; M. Div. United Theological Seminary; Probationary Member 1971; Deacon's Orders 1971; Eligible for Elder's Orders; Born February 14, 1948; Married, one child.

Gooch, Ray Thomas—Elizabeth City District. B.A. Methodist College; M. Div. Duke Divinity School; Probationary Member 1973; Deacon's Orders 1973; Eligible for Elder's Orders; Born March 30, 1950; Single.

Gum, Donald Francis—Burlington District. B.A. Greensboro College; M. Div. Duke Divinity School; Probationary Member 1970; Deacon's Orders 1970; Eligible for Elder's Orders; Born November 24, 1946; Married, two children.

Henry, Andrew Lee—New Bern District. B.S. Miss. State University; M. Div. Duke Divinity School; transferred as Probationary Member from Mississippi Annual Conference June 1, 1973; Eligible for Elder's Orders; Born April 24, 1948; Married; one child.

Hickle, Steven Anthony—Goldsboro District. B.S. Iowa State University; M. Div. Garrett Evangelical Seminary; transferred as Probationary Member from Iowa Annual Conference June 2, 1975; Eligible for Elder's Orders; Born July 17, 1950; Married, no children.

Huffman, Virgil Bryan—Durham District. B.A. UNC-Wilmington; M. Div. Southeastern Baptist Seminary; Probationary Member 1972; Deacon's Orders 1972; Eligible for Elder's Orders; Born April 12, 1946; Married, two children.

Langston, James Frederick—Greenville District. B.A. Methodist College; M. Div. Southeastern Baptist Seminary; Probationary Member 1973; Deacon's Orders 1973; Eligible for Elder's Orders; Married, one child.

Leeland, Paul Lee—Durham District. B.A. North Carolina Wesleyan; M. Div., ThM, Duke Divinity School; Probationary Member 1972; Deacon's Orders 1972; Eligible for Elder's Orders; Born October 2, 1948; Married, one child.

Lowry, Harvey—Rockingham District. B.A. Pembroke State University; Completed five years of Ministerial Course of Study; two years of Advanced Study beyond requirement for Probationary Membership; Admitted as Probationary Member in 1971 (Par. 325.2, 1964 Discipline); Deacon's Orders 1971; Eligible for Elder's Orders; Born September 12, 1927; Married, four children.

McCoy, Michael Ryan—Raleigh District. B.A. Emory and Henry College; M. Div. Princeton

Theological Seminary; Probationary Member 1973; Deacon's Orders 1973; Eligible for Elder's Orders; Born September 5, 1950; Married, no children.

Morrison, John Edward—New Bern District. B.A. North Carolina Wesleyan; M. Div. Duke Divinity School; Probationary Member 1973; Deacon's Orders 1973; Eligible for Elder's Orders; Born July 11, 1942; Married, one child.

Old, Marshall Roy—New Bern District. B.A. North Carolina Wesleyan; M. Div. Duke Divinity School; Probationary Member 1973; Deacon's Orders 1973; Eligible for Elder's Orders; Born April 27, 1950; Single.

Privette, William Edward—Burlington District. B.A. Atlantic Christian College; M. Div. Duke Divinity School; Probationary Member 1972; Deacon's Orders 1972; Eligible for Elder's Orders; Born June 29, 1949; Married, one child.

Redmond, Robert Charles—New Bern District. B.S. Union College of Kentucky; M. Div. Duke Divinity School; transferred as Probationary Member from Kentucky Conference June 5, 1975; Eligible for Elder's Orders; Born September 12, 1950; Single.

Safley, Michael Wayne—Raleigh District. A.B. Methodist College; M. Div. Duke Divinity School; Probationary Member 1973; Deacon's Orders 1973; Eligible for Elder's Orders; Born July 27, 1950; Single.

Seate, Billy Fenton—Burlington District. B.A. Elon College; M. Div. D. Min., Southeastern Baptist Seminary; Probationary Member 1972; Deacon's Orders 1972; Eligible for Elder's Orders; Born June 26, 1943; Married, two children.

Smith, Albert Clayton—Burlington District. B.A. Pfeiffer College; M. Div. Vanderbilt Divinity School; Probationary Member 1974; Deacon's Orders 1974; Eligible for Elder's Orders; Born October 20, 1945; Married, no children.

Staton, Jesse Cloman, Jr. —Fayetteville District. A.B. Methodist College; M. Div. Duke Divinity School; Probationary Member 1972; Deacon's Orders 1972; Eligible for Elder's Orders; Born April 17, 1948; Married, one child.

Walker, Eddie Arnold—Burlington District. A.B. Elon College; M. Div. Southeastern Baptist Seminary; Probationary Member 1974; Deacon's Orders 1974; Eligible for Elder's Orders; Born February 23, 1948; Married, two children.

Young, Stephen Edmond—New Bern District. B.S. Duke University; M. Div. Gordon-Conwell Theological Seminary; Probationary Member 1974; Deacon's Or-

ders 1974; Eligible for Elder's Orders; Born August 19, 1948; Single.

Young, Wayne Everett—Raleigh District. A.B. Ohio University; M. Div. Lutheran Theological Seminary; Probationary Member 1974; Deacon's Orders 1969; Eligible for Elder's Orders; Born September 4, 1946; Married, one child.

William W. Sherman, Jr., Chairperson
Robert M. Drew, Registrar

REPORT OF THE COMMITTEE ON CONFERENCE RELATIONS (Board of Ministry)

QUESTION 35. Who are readmitted? (Pr. 372-374)

- a) As Associate Members? None.
- b) As Probationary Members? None.
- c) As Members in Full Connection? Robert L. Ossman.

QUESTION 37. Who have been received by transfer? (If Probationary Member or Associate Member, so indicate.)

Dr. John K. Bergland	West Ohio	June 7, 1976
Douglas Earl Fox (PM)	Western New York	June 1, 1976
Susan Padgett Levis (PM)	Western North Carolina	June 7, 1976
Paul A. Mickey	West Ohio	June 7, 1976
John Christian Wilson (PM)	West Ohio	June 7, 1976
John Christian Wilson (PM)	Tennessee	June 1, 1976

Associate Member, so indicate.)

Richard Lynn Ogburn (PM)	Western North Carolina	June 9, 1976
Parker Holmes Hager	Western North Carolina	June 9, 1976
Richard F. McCleery	Western New York	May 1, 1976
Gordon William Ruggles	East Ohio	June 9, 1976
Robert L. Ossman	Iowa	June 9, 1976
Nicholas Cucare	West Ohio	June 7, 1976

QUESTION 39. Who have had their conference membership terminated? (If Associate or Probationary Member, so indicate. Give date when this action became effective.)

- a) By Voluntary Location? (Par. 367.1). Carl E. Settle, August 1, 1975.
- b) By Voluntary Location? (Par. 367.2)
- c) By Annual Conference Action? (Par. 367.2)
- d) By Surrender of ministerial office? (Par. 370.1)
 - John Baggett, June 7, 1976
 - J. Rodney Fulcher, June 7, 1976
- e) By withdrawal to unite with another church? (Par. 370.2). Dewey E. Griffin.
- f) By withdrawal under complaints or charges? (Par. 370.3)
- g) By judicial procedure (expelled)? (Par. 1450)

QUESTION 41. Who are the supernumerary ministers and for what num-

ber of years consecutively has each held this relation? (Par. 358)

Walton N. Bass	7
William F. Meacham	3
Edgar Earl Whitley	5
George E. Hawkins (AM)	1
Charles Maynard Litzenberter	1
James G. White	1
William G. French (PM)	1
K.E. Beane	1

QUESTION 42. Who are granted sabbatical leave? (Par. 356) Give date when this relation became effective.) John J. Rudin, II, June 9, 1976

QUESTION 45. What members in Full Connection have been retired:

a) This year?

William Oliver Connor	Benjamin Frank Meacham
Edgar Beauregarde Fisher	Clarence Poe Morris
Horace Stanford Garris	Robert Edward Lee Moser
John Thomas Greene	Jack Ward Page
Russell Sage Harrison	Millard Whitfield Warren, Sr.
Clarence Eugene Hix, Jr.	Oscar Shelton Williams
To become effective 1/1/77	Wade C. Goldston

QUESTION 46. What Associate Members have been retired:

a) This year? Orville Earl Leonard.

QUESTION 47. Who have been recognized as retired Lay Pastors?

a) This year? Forrest William Pursley.

Section on The Lay Pastor

QUESTION 20. Who are eligible to be appointed as:

a) Full time Lay pastors (Par. 348.1) and what progress has each made in his studies?

Batchelor, Edward Carson	Complete
Cuthrell, Billy Boyd	Complete
David, Jefferson Woodrow	Complete
Etheridge, Cicero Redmon	4th year
Eubanks, David Alton	License
Everette, Glenn Bates	License
Hall, Stephen Blair	2nd year
Hanford, Gordon Talmadge	4th year
Hardison, Riley Vance	Complete
Hill, Jonathan Charles	1st year
Horne, Herbert Franklin	3rd year
Hurt, Travis Lynn	1st year
King, William Robert	Complete
Ledford, John Thomas	Complete
Lewis, Leon, Jr.	Complete
Lewis, Jerry Thomas	License
Lewis, Wallace Bradford	Complete
Matthews, Roy Lee	1st year
McLendon, James Earl	3rd year
McNair, Ester Maxwell	1st year

Price, Charles Everette, Jr.	Complete
Price, Clayton Zeno	1st year
Randall, Robert Francis	Complete
Reynolds, Foster Lee	Complete
Sanderlin, Lloyd Lexie	Complete
Scott, Harold Dennis	Complete
Smith, Charles Cooper	2nd year
Thompson, Ronald Littleton	1st year
Turnage, Roy L., Jr.	Complete
Varnum, Tracie	Complete

b) Part-Time Lay pastors (Par. 348.2) and what progress has each made in the course of study?

Bacote, Thomas B.	License
Braswell, William E.	Complete
Bryans, Francis George	2nd year
Campbell, George William	2nd year
Crow, Johnny Lee	License
Cummings, James Floyd	Complete
Cummings, Wilton Rendell	2nd year
Dunn, Joe Clyde	5th year
Fairley, Robert Anthony	Complete
Gurley, Raymond Gardner	Complete
Huffman, Julian Dwight	License
Jacobs, James Lee	1st year
Jones, Linwood Sutton	1st year
Locklear, William James	4th year
Lupton, David Edward	Complete
Melvin, Billie Fallon, Jr.	2nd year
Owens, Harley McCoy	Complete
Powers, Daniel Paul	5th year
Rouse, Jere Alton	Complete
Smith, Bobby Eugene	Complete
Spells, Leroy	Complete
Woodworth, Douglas Richard	Complete

c) Student Lay Pastors (Par. 348.3) and in what school are they enrolled?

Allred, Donald H.	Duke
Barger, Allan L.	Duke
Buie, James Calton	Southeastern
Brister, Charles	Duke
Casiday, Warren	Southeastern
Caviness, James William	Duke
Crim, Roger L.	Duke
Cummings, Simeon Dufrene	Pembroke State
Daniel, Donald O'Neil	Southeastern Com. College
Elam, Howard Alphas	U.N.C. Wilmington
Eller, Carl Mitchell	E.C.U.
Fenstermacher, Mark O.	Duke

Fisher, Arthur Gayle	N.C. Wesleyan
Frazier, William Leroy	Methodist
Free, Virgil Loren	Pfeiffer
Friend, R.E.	Duke
Fritts, Robert E.	Duke
Gardner, William Motley	Duke
Gholston, William Gunter	Pembroke
Hebel, J. Richard	Duke
Howard, James Randolph	N.C. Wesleyan
Jenkins, Alonzo C.	Duke
Jones, Bruce	Duke
Jones, Ronald Ralph	Duke
Lewis, David Corin	Duke
Moody, Purnell	Southeastern
Morrow, Floyd R.	Southeastern
McLean, David Alexander	St. Andrews
Nicholas, David	Duke
Parker, John Frederick	A.T.S.
Parsons, Terry Dean	Methodist
Paxton, Roger Davidson	U.N.C. Wilmington
Reese, James Leonard	Methodist
Scholtz, Quentin	Duke
Seawell, Alvin	Southeastern
Sessoms, Lester, Jr.	Methodist
Shepard, Gary Wayne	Duke
Simmons, Michael	Duke
Sims, Phillip E.	Duke
Smith, Gary C.	N.C. Wesleyan
Stalder, D.D.	Duke
Stanley, Ronald A.	Duke
Tatum, Jimmie Ray	U.N.C. Wilmington
Tyson, Marvin Eugene	A.C.C.
Watson, David L.	Duke
Worthington, Kenneth Ray	Sandhills Com. College

QUESTION 30. Who have been elected Deacons? (Par. 311, 312)

a) As Lay Pastors? (Par. 311, 312.1)

Bryans, Francis George	Melvin, Billie Fallon
Campbell, George William	Morrow, Floyd Ransome, Jr.
Cummings, Wilton Rendell	

Who have been elected Deacons contingent upon successful completion of Second Year Studies at Course of Study School?

Matthews, Roy L.
Gholdston, Willie G.

b) As Associate Members? None.

c) As Probationary Members? (Par. 311, 312.2)

Altman, William Howard, Jr.	Jackson, Jerry Addison
Branch, Johnny Hobbs	Jones, James Brockway
Bryant, Terry Abbot	Joyce, David Corey
Carruth, Robert Kelly	Lister, Joe Davis
Davis, Gerry Gerard	Moser, Rick Alton

Davis, Michael Ayers
Estes, Gayla Greene
Estes, James Harvey
Fogleman, Leland Jan
Francis, Henry Cleveland
Hobbs, Michael Byron
Holm, Glen Alan

Ray, Robert Henderson
Roberts, Frederick Eugene
Salter, John Neal Jr.
Shuler, Albert
Suggs, Douglas Lee
Von Canon, Mary Leigh
Wall, Randy Lee

Wilkinson, Scott Taylor

QUESTION 32. Who have been elected Elders? (Par. 314.2)

a) Theological graduates? (Par. 314.1)

Adams, Dennis Marion
Atchley, Robert Wayne
Barfield, Warren Clark
Byers, Leonard Cecil, II
Clements, William Earle
Dixon, Samuel Williams, Jr.
Farmer, John Archie
Gooch, Ray Thomas
Gum, Donald Francis
Henry, Andrew Lee
Hickle, Steven Anthony
Huffman, Virgil Bryan
Langston, James Frederick

Leeland, Paul Lee
McCoy, Michael Ryan
Morrison, John Edward
Old, Marshall Roy
Privette, William Edward
Redmon, Robert Charles
Safley, Michael Wayne
Seate, Billy Fenton
Smith, Albert Clayton
Staton, Jesse Cloman, Jr.
Walker, Eddie Arnold
Young, Stephen Edmond
Young, Wayne Everett

b) Probationary Members previously Associate Members? (Par. 314.2).
None.

c) Probationary Members received under provisions of Par. 325.2, 1964
Discipline?
Lowry, Harvey

REPORT OF THE BOARD OF PENSIONS

REPORT I

Section A. General Recommendations:

1. We recommend that the per service year rate be \$82.00 for 1978
2. We recommend Special Appropriation for the following persons in the indicated amounts:
 - (a) The Reverend O.E. Hill, an amount equal to one year credit.
 - (b) The Reverend James E. Mahoney, an amount equal to one years credit.
 - (c) Mrs. Fred F. Warren, an amount equal to ten years pension credit, and premium payments for Blue Cross-Blue Shield Hospital Insurance to be paid by The Board of Pensions.
 - (d) Mrs. J.W. Smith, \$750.00
 - (e) Miss Nannie Pattishall, an amount equal to a dependant child's service, and Board of Pensions pay premium in Blue Cross-Blue Shield Hospital Insurance.
3. J. Paul Edwards, supply Pastor, May 15, 1945 to November 7, 1945, one-half credit.

4. We recommend that the expense account of The Board of Pensions, and the expenses of the Actuarial Consultant be paid from funds designated, Administrative Expense. Further, we recommend that the secretary's expense fund, and the secretary's honorarium be determined by The Board of Pensions and paid from the Administrative Expense Account.

Section B. Change in Status of Claimants, Ministers or Wives and New Claimants:

1. Claimants Removed from Responsibility Roles by Death:

(a) Rev. John Cline	June 20, 1975
(b) Mrs. Georgia S. Culbreth	January 28, 1975
(c) Rev. W. Stanley Potter	August 10, 1975
(d) Rev. Harold R. Beede	September 7, 1975
(e) Mrs. Katie Bizzell (Mrs. Jesse David Bundy)	September 21, 1975
(f) Mrs. Willie Mae Gannaway	October 13, 1975
(g) Rev. James W. Griffis, Jr. (Chaplain)	October 14 (?) 1975
(h) Rev. Russell H. Caudill	October 22, 1975
(i) Rev. C.D. Barcliff	December 9, 1975
(j) Rev. James Russell Hailey	December 21, 1975
(k) Mrs. Nellie Faison O'Briant	December 30, 1975
(l) Rev. George M. Kelley	December 12, 1975
(m) Rev. Graham Stanford Eubank	March 1, 1976
2. New Claimants added to Responsibility Role:
 - (a) Mrs. John Cline
 - (b) Mrs. Stanley Potter
 - (c) Mrs. Russell Caudill
 - (d) Mrs. C.D. Barcliff
 - (e) Mrs. James R. Hailey
 - (f) Mrs. George M. Kelley
 - (g) Mrs. Graham S. Eubank
3. Ministers Retiring this year: (Under provisions of Paragraph 362.1) either age 65 or completed 40 years under Episcopal Appointment.
 - a. William Oliver Connor - with 25 years approved service in this Conference
 - b. Edgar Beauregarde Fisher - with 48 years approved service in this Conference
 - c. Horace Stanford Garris - with 23 years approved service in this Conference
 - d. John Thomas Greene - with 17 years approved service in this Conference
 - e. Russell Sage Harrison - with 42 years approved service in this Conference
 - f. Clarence Eugene Hix, Jr. - with 7 years approved service in this Conference
 - g. Clarence Poe Morris - with 44 years approved service in this Conference
 - h. Jack Ward Page - with 38 years approved service in this Conference

- i. Forrest W. Pursley - with 6 years full time Lay Pastor service in this Conference
- j. Millard Whitfield Warren, Sr. - with 45 years approved service in this Conference

Section C. Ministers Recommended for Disability:

- Continued on Disability:
- (a) Paul Wesley Evans
 - (b) Jasper Ezzell Garlington
 - (c) Harry Lee Rogers
 - (d) Frank Salmon
- Disability for first time:
- (a) William Smith Davenport

Section D. Lay Pastors Recommended For Pension Credit

GROUP I. Lay Pastors recommended for one year of pension credit for 1975-1976

Alexander, Frank Lee	Marsh, George McCrea, Jr.
Arno, Richard Gene	Matthews, Roy Lee
Batchelor, Edward Carson	Matthis, Odell Stephen
Caviness, James William, Jr.	Morrow, Floyd Ransome, Jr.
Cobb, Charles Harold	McCall, Emmitt Carnelia
Cuthrell, Billy Boyd	McCullen, James Lloyd
Davis, Jefferson Woodrow	McLendon, James Earl
Etheridge, Cicero Redmon	Parsons, Richard Eugene
Hall, Stephen Blair	Price, Charles Everett, Jr.
Hanford, Gordon Talmidge	Pursley, Forrest William
Hardison, Riley Vance, Jr.	Randalls, Robert Francis
Hill, Johnathan C.	Reynolds, Foster Lee
Horne, Herbert Franklin, Jr.	Rattz, Robert Eugene
Hunnings, Henry Marcus	Sanderlin, Lloyd Lexie
King, William Robert	Scott, Harold Dennis
Lamb, Waverly Douglas	Smith, Charles Cooper
Ledford, John Thomas	Turnage, Roy L., Jr.
Lewis, Wallace Bradford	Varnum, Tracie

GROUP II. Student Lay Pastors recommended for 1/2 year pension credit for 1975-1976

Allred, Donald H.	Jones, Ronald Ralph
Atwood, David Randolph	Kruchkow, Thomas A.
Branch, Johnny Hobbs	Langer, Warren, Jr.
Buie, James Carlton	Lewis, David Corin
Daniel, Donald O'Neil	McLean, David Alexander
Dickens, Jan Johnson	Parker, John Frederick
Elam, Howard Alphas	Peele, Luther Martin, Jr.
Eller, Carl Mitchell	Privette, Bobby Lee
Fisher, Arthur Gayle	Salter, John Neal, Jr.

Forbes, Daniel Mercer, Jr.
Free, Virgil Loren
Fritts, Robert E.
Gholston, William Gunter
Hamm, Rodney Gene
Hasty, Richard Eugene, Jr.
Herrin, Charles
Hobbs, Michael B.
Holcomb, Norman Dewey, Jr.
Howell, Henry Eugene
Jenkins, Alonzo

Scholtz, Quentin
Sessoms, Lester, Jr.
Sims, Phillip Edwin
Smith, Gary Clayton
Stanley, Ronald A.
Thompson, Ronald Littleton
Wall, Randy Lee
Ward, James, A., Jr.
Watson, David L.
Whitcomb, Gary Edward
Womack, LeVerne Blue, Jr.
Woodle, Thomas Frederick

***PART-TIME LAY PASTORS DO NOT RECEIVE ANY PENSION CREDIT**

GROUP IV: Methodist Related Institutions, but Pension Credit not the Responsibility of The North Carolina Conference.

John F. Baggett
David G. Bradley
Eric Carson
George P. Chandler
Richard Lewis Cox
Helen Gray Crowell
Robert E. Cushman
Albert F. Fisher
Donald F. Gum
O. Kelly Ingram
Barney L. Jones
Brooks B. Little
William P. Lowdermilk
Doctor F. Lowry
Jack W. Moore
Walter N. McDonald
Robert T. Osborn

L. P. Plyler
T. Arnold Pope
Russell E. Ricky
Mac L. Ricketts
Charles K. Robinson
John J. Rudin
Carl E. Settle
E. Clifford Shoaf
Sidney Stafford
David C. Stenmets
Tommy Tyson
Robert J. Versteeg
James H. Warren
James I. Warren, Jr.
Walter P. Weaver
Robert L. Wilson
Samuel J. Womack, Jr.
Thomas L. Yow

GROUP V. Methodist Related Institutions: With the payment of the Actuarial Costs to The Pension Fund, these will be given Pension Credit for the Conference Year 1976-1977

Robert L. Mangum
C. Maness Mitchell

Section E. Appointment Without Annuity Credit Upon The Annual Conference

GROUP A. Non-Methodist Related:

Gayle T. Alexander
J.C. Alexander

Donald C. Nagel
William W. Newman

Philip S. Brown
Dennis M. Campbell
Daniel Ross-Chandler
Corbin Lee Cherry
Ronald Dale Cyr
Thomas A. Danek
C. Earl Davis
Norman A. Desrosiers
Howard Dennis Draper, Jr.
Kenneth E. Frazier
J. Rodney Fulcher
Thomas O. Fulcher
J. Conrad Glass, Jr.
Murrell K. Glover
R. Keith Glover
Warner R. Heston
H.H. Hodgins, Jr.
William M. Jeffries
Julian B. Poorman

John K. Ormond, Jr.
J.L. Peterson, Jr.
E.G. Purcell, Jr.
John E. Reed
Paul A. Sandusky
Robin J. Scroggs
William G. Sharpe IV
Gerald H. Shinn
James A. Starnes
John L. Stokes
James A. Tingle
J.H. Waldrop, Jr.
Wayne G. Wegwart
C. Ray West
A.J. Wilson
Eldon G. Woodcock
Oscar B. Wooldridge
William E. Worley

GROUP B. Chaplains: Institutional, Military, VA Hospital

P. Wesley Aitken
Gilbert W. Beeson, Jr.
Bobby C. Black
John R. Blue
James L. Bryan
Charles C. Caudill
John G. Cottingham
Franklin D. Daniels

Albert N. Gore, Jr.
Robert G. Harris
Julius O. Jernigan
Tracy A. Maness
Miles Murphy, Jr.
John S. Pearsall
James P. Rickards
William B. Starnes

GROUP C. Missionaries:

J.W. Garrison
George C. Megill
Denver Stone

GROUP D. Ministers who do not receive pension credit for 1975-1976 because other employment as defined in paragraph 1259.4 (a) (b)

Edward P. Armstrong
Wesley G. Brogan
George Campbell
McGee Creech
H.T. Ferguson
Thomas Fulcher
O.M. Graham
Wayne Leroy Gooch
Richard P. Hayes

William Ike Hughes
R.V. Mabe
Leo C. Thompson
J.L. Peterson
Bobby E. Smith
Leroy Spells
T.C. West
Edgar Dickens, Jr.
John Kern Ormond, Jr.

HOUSING EXCLUSION ALLOWANCE

REPORT II

INTERNAL REVENUE SERVICE DOCUMENT NO. 5045 (10-67)
DECLARES:

"Rental Value of Home Furnished a Clergyman, and cost of utilities paid for him, as part of his compensation for carrying out his duties as clergyman, are not income to him, if he is duly ordained, licensed, or commissioned."

A Rental Allowance to Clergyman, paid as part of his compensation, is not income to the extent he used it, in the year received, to provide a home, or pay utilities for a home furnished him. However, the church, or organization which employs him must have officially designated the payment as a rental allowance before the payment was made."

"The above rules are also applicable to retired clergymen where a rent-free home or rental allowance is furnished him in recognition of past services in carrying out his duties as a clergyman."

A REVISED RULING, 63, 156, 163-2 CB 79 STATES:

"...the rental value of the home furnished to a retired minister as part of his compensation for services is excludable from his gross income under Section 107 (1) of the Code. Also, the rental allowance paid to him as part of his compensation for past services is excludable under Section 107 (2) of the Code, to the extent used by him for expenses directly related to providing a home." (See Code Sec. 107, Reg. 1.107.1 - 1103.01)

Therefore the following resolution is presented to the North Carolina Conference of the United Methodist Church, meeting in Fayetteville, North Carolina:

Whereas, The United Methodist Church has a tradition of providing housing (a parsonage) for its ministers, or in instances where no parsonage is owned by the charge, giving the minister a housing allowance;

Whereas, Retired Ministers of the North Carolina Conference are entitled to the same privileges as those in the Effective Relationship; and

Whereas, the most practical method of providing housing for the Retired Ministers is by means of rental allowance;

Therefore, Be It Resolved, that the amount of \$3,000.00 per year be set as a fair and reasonable rental allowance for each Retired Minister of this annual conference; that the first \$3,000.00 paid to a Retired Minister each year by The Board of Pensions of The North Carolina Conference of the United Methodist Church and \$2,100.00 of this is designated as the payment of this Housing Allowance and \$900.00 for Utility Allowance. The Housing Allowance is specifically designated as compensation to the minister for the cost of renting or providing housing for himself and his family and those costs related thereto, pursuant to the Code as stated in Document 5045 (10-67).

The Board of Pensions emphasizes that the Retired Minister who uses this Housing Allowance must be able to furnish proof that he made expenditures in the amounts claimed. If the full \$2600.00 cannot be substantiated as expenditures, then claim should be made only for those amounts which can be verified.

We also remind the minister who uses this allowance, that the amount he claims as a Housing Allowance exclusion must be included as Income in reporting his Social Security. It is possible that reduced Social Security benefits would offset any claims for the Housing Allowance exclusion. Please consult your Social Security Advisor about this matter.

Further, the Board of Pensions absolves itself of any responsibility in the event the Internal Revenue Service disallows any housing allowance claimed.

MINISTERS RETIREMENT FUND CONSTITUTION AMENDMENTS

REPORT III

To provide a more consistent and equitable basis for administering the Ministers' Retirement Fund we recommend the following revisions in the Constitution (see page 326 of the 1975 JOURNAL):

Assessments: The first paragraph now reads as follows: "Each charge in the conference shall be required to pay into the Ministers' Retirement Fund annually an amount equal to 1% of the conference average salary as determined by The General Board of Pensions for each minister under episcopal appointment to that charge."

We recommend this paragraph be revised to read as follows: "For the benefit of this fund there shall be placed in the conference budget annually an amount equal to one per cent (1%) of the total salaries and utilities paid to all pastors and associates of the conference based upon the *Conference Journal* figures for the year preceding the year in which the budget request is made to the Annual Conference. This amount will be apportioned to the charges on the same basis as all other conference budget items.

We further recommend that in the second paragraph the word *travel* be deleted from the sources of income upon which the ministers' one percent (1%) payment to the fund is based and that this revision become effective with the payments to be made by the ministers based upon their remuneration for the calendar year 1976.

We recommend this paragraph be revised to read as follows: "Each minister shall pay into the fund one percent (1%) of all money excluding travel he or she receives each year from the charge or charges he or she is serving, and/or conference sources (this includes salary, utility allowances, minimum salary fund payments, Duke Endowment funds, and missionary sources.)"

Merritt Jones, Chairperson
Kermit R. Wheeler, Secretary

REPORT OF THE METHODIST BOARD OF PUBLICATION, INC.

I. General Statement

For many years the Methodist Board of Publication, Inc., has recognized that its main responsibility has been the publication of the *North Carolina Christian Advocate*. For most of those years, it operated a printing concern in connection with its publishing responsibility. The latter operation was brought to an end in December, 1974, when the print shop was leased to Emporium Printing and Packaging Co. After almost two years of operation, Emporium decided to terminate this phase of its operation. As a result of this step, your Board was presented with the opportunity to sell all of its printing equipment at the fair market value of \$50,000. The sale, which was consummated in November, 1975, was to Media, Inc., of Greensboro.

The large, two-story Advocate building at 429 W. Friendly Ave. in Greensboro has been vacated and is being offered for sale. The editorial offices of the *North Carolina Christian Advocate* have been moved to the campus of Greensboro College, where a suite of three rooms has been made available by that institution.

Circulation of the *North Carolina Christian Advocate* has remained at approximately 15,000 to 16,000 subscriptions during the past year.

Your Board is aware of the fact that the *North Carolina Christian Advocate* is a service arm of the church. As a significant communications medium, its role is crucial to the welfare of our people. The failure to share in the service which it offers should be viewed with concern, if not alarm. In promotion of circulation among our churches, your Board and the limited staff of the Advocate must lean heavily upon the leadership of pastors and local church administrative leaders. We call upon the pastors and the lay leadership of our two conferences to give renewed vigor in promotion of the subscription campaign proposed in our list of recommendations.

We take note of the fact that Dr. James C. Stokes, who has completed a decade as editor-business manager, is retiring as of June, 1976. At our Board meeting in November, 1975, when this information was announced, your Board expressed to him its commendation for his services and achievements.

Our resolution included the following: "We commend Dr. Stokes for his faithful and dependable leadership, for his courageous and prophetic editorials, and for the many advances in Christian journalism evidenced in the issues of the Advocate." We are sure that this annual conference joins with the Board in sharing the sentiments expressed at our November meeting.

It gives us pleasure to announce that the Rev. C. Alison Simonton of the North Carolina Conference will assume the editorship, upon appointment to the post by Bishop Robert M. Blackburn at the June session of the conference. Mr. Simonton brings to the position an unusual array of gifts and qualifications. We covet for him your enthusiastic support as he enters into his new labors.

The North Carolina Christian Advocate, while being the official news

journal for the North Carolina and the Western North Carolina conferences, in a larger sense belongs to all of the rank and file of pastors and church members in our great state. It has had a distinguished past, and holds forth good promise for an even greater future. We call upon you of this annual conference and upon all of the people whom you represent to join with your Methodist Board of Publication and with the new editor in a great forward movement in this publishing enterprise. Our goal in all of this is not simply the enhancement of this distinguished publication, but through it the glorification of Christ, our Lord, and the building up of His Church.

We Recommend That

1. A North Carolina Christian Advocate subscription campaign be held annually in each local church. The dates of the campaign to be from January 15 through February 15 for the Western North Carolina Annual Conference and from February 15 through March 15 for the North Carolina Annual Conference. The purpose of the Advocate Campaign will be to give each local church an opportunity to concentrate on Advocate subscriptions both new and renewal. Special rates will be limited to the campaign time-slot except for those received from the 1976 annual conference session until February 15, 1977, for the Western North Carolina Annual Conference and until March 15, 1977, in the North Carolina Annual Conference when special group rates will apply and all subscriptions received during these times will apply against the church and district quotas. The purpose of including the months from the 1976 annual conference sessions until the time of the 1977 campaigns in the respective conferences is to get us moving immediately on subscriptions.
2. The quota of Advocate subscriptions for each local church for the period from the annual conference session in June 1976 through February 15, 1977, for the Western North Carolina Annual Conference and through March 15, 1977, for the North Carolina Annual Conference be one Advocate subscription for every six members based on each church's reported total full membership in the 1975 Journals of the respective conferences. Where the membership is not divisible by six the next highest number will become the quota (Example: a church with 43 members divided by six equals a quota of $7\frac{1}{2}$; thus, the quota in this case would be 8).
3. The quota in each district will be the sum of the quotas of its local churches and that this district quota be carried in all regular reports or mailings by the district's and/or conferences to the local churches along with each district's progress made to reach its quota in the form of subscriptions received.
4. The district superintendents of the annual conferences report by July 1, 1976, the quotas of their churches to the proper annual conference agency responsible for making regular mailings to the churches so that reports on Advocate subscriptions, and each church's progress on reaching its quota, may be regularly available to all of the churches.

5. Each local church, not having already made a report, be prepared to report to the 1976 fall Charge Conference progress made to date in reaching its quota.
6. Each district superintendent be asked to designate a District Director of Promotion for the North Carolina Christian Advocate in the promotion of circulation.
7. Each local church nominate to the 1976 fall Charge Conference the name of a person to be its Advocate Campaign chairperson and this person be a member of the Administrative Board of that church.
8. That the subscription rate be \$3.25 a year for subscriptions in Gold Star churches with the number of subscriptions for this category being one subscription for every 3.5 members based on each church's reported total full membership in the 1975 Journals of the respective conferences, \$4.00 a year for those churches which meet their quota during the campaign period, which for the new conference year only will include the "early period" from the date of the respective annual conferences until the close of their campaign dates as specified in recommendation number one above, \$4.25 a year for the All Administrative Board Plan, and \$4.50 a year for individual subscriptions. Those churches reaching their quotas by the end of the campaigns in 1977 in their respective conferences will receive a 10% refund. The refund check will be sent to the church or an organization designated by the church. No refunds will be sent to individuals. Gold Star churches may add new subscriptions for new families for \$3.25 a year throughout the year until the next year's annual Advocate Campaign.
9. As soon as it is economically feasible, the Advocate be published weekly.
10. We further recommend the following:

Whereas current appraisals of the Board's property at 429 W. Friendly Avenue in Greensboro, N.C. set the value at less than had previously been estimated, your Board hereby request sales price at a lower figure than that approved by the annual conference of June, 1973; the Board being authorized to accept a sales offer in accordance with its best judgment.

James H. Coleman, President
A.F. Fisher, Secretary

Group C—Resolutions

Resolution and Reference Report

On behalf of the members and delegates of this one hundred and fifty-first session of the North Carolina Annual Conference of the United Methodist Church, the Committee on Resolutions and References offers this resolution of heart-felt appreciation.

We declare our appreciation for a warm welcome and for continued hospitality by Methodist College, for tasty meals, and for many special provisions made to serve our needs. To Dr. Richard Pearce, to Bill Lowdermilk, and to all workers of the campus we thank you for a job well done.

To Reverend Norwood Jones and the large team of workers from the Elizabeth City District we say, you have surpassed us all as the official host district. You have performed many practical and behind-the-scenes tasks for the benefit of this Annual conference Session and you have done these things in such a beautiful manner. Thank you good and faithful servants.

To John Meares, *The Fayetteville Observer*, and the press corps for reporting our activities, moods, and deliberations, we say "Thank you."

To Roger F. Searles, chairman and the North Carolina Conference Chapter of the Fellowship of United Methodist Musicians we declare our appreciation for the sterling contribution you have made to our Conference in music and song. To Roger we say, Thank You for your dedicated work and your presence at so many of our sessions.

We here make known our gratitude to Bishop Finis A. Crutchfield for his very thoughtful sermon to the ordinands. For the Bread of Life so persuasively offered, for the treasure in a clay pot so penetrating as it was pored out, we bow in gratitude to God for our Conference preacher, Doctor Ernest T. Campbell. And we are thankful for the fresh jokes, especially the one about the man who got off and on the train.

For one of the highest moments of inspiration and with our hearts still aglow, did not our hearts burn within us at the dramatic presentation "Susannah Wesley?" We declare our appreciation for this sterling presentation by Mrs. Marion Conner.

To Sue Henry and her staff we offer Thanks for the Cokesbury Book store display.

We express delight again this year that many of our young men and women, and young adults participated in the sessions of the conference. We note with gladness and appreciation the large number of laymen and laywomen attending and participating in all sessions.

To our Conference Secretary, Jim Coile and the staff he has assembled we give Thanks for many hours of labor in our behalf and also for the team spirit that has been evident in your work. Well done, thou good and faithful servants.

In this last year of the quadrennium we express our deep gratitude to Mary Jeanne Blackburn for adding so much charm, graciousness, and warmth for three of these years and we send our love to her on this fourth year with the words, "We missed you so much."

Bishop Robert Blackburn has been with us for a quadrennium. For his fairness and patience as presiding officer, for his openness and availability

as our chief pastor, for his willingness to face tough decisions and not sweep them under the rug, for the strong challenge of his episcopal leadership, for his devoted preaching of the word, for the inspiration of his presence among us as a Christian person, we here and now declare our highest appreciation and give Thanks to God for our Bishop. We express appreciation to our Bishop and the Division of Ministry for the impressive and strong service of ordination on Monday evening. To the Conference Council on Ministries, to Boards and Agencies, Commissions, and Committee, Thank you for well prepared reports and for the ambitious plans presented to us for our work in the future. One of the greatest blessings of this Annual conference and we give Thanks to God for it, has been each other. For this time of meeting and greeting each other in the spirit of Christian Community we praise Thee, O God. Yes, we are Thankful for each one who has been present. Add all of these blessings together and we must acknowledge and accept all of them as evidence of God's Love to us. So to our living Lord Jesus Christ be all praise and honor and glory for the blessed gift of His Holy Spirit in This Pentecost Week.

Herman Winberry, Chairperson
E.M. Thompson, Secretary
Committee on Resolutions and References

Resolution Concerning Reassignment of Bishop Robert M. Blackburn

WHEREAS, under the leadership of Robert M. Blackburn during the years 1972-1976 the North Carolina Conference of the United Methodist Church has been challenged to a deeper commitment to Christ and the total program of the church; and

WHEREAS, Bishop Robert M. Blackburn is respected, loved, and appreciated by clergy and lay persons of the North Carolina Annual Conference of the United Methodist Church for his leadership, untiring efforts to know the concerns and needs of each local church, his patience, understanding, and desire to be a servant in our midst;

BE IT, THEREFORE, RESOLVED that the North Carolina Conference of the United Methodist Church in regular session at Methodist College, Fayetteville, North Carolina, June 7-10, 1976, does earnestly and respectfully request the Committee on episcopacy of the Southeastern Jurisdictional Conference, in regular session at Lake Junaluska, North Carolina, July 12-17, 1976, to reassign Bishop Robert M. Blackburn to the North Carolina Conference of the United Methodist Church for the next quadrennium.

Respectfully submitted,
Harold F. Leatherman
Mrs. Ruth Cade
Grier L. Garrick
Steve Banks

Resolution Honoring Grier Garrick

WHEREAS, Grier L. Garrick has served as the Lay Leader of the North Carolina Conference for nearly six years, during which time he has driven from twenty to twenty-five thousand miles a year, traveling into all sections of the conference, and has spent an enormous amount of time, and

WHEREAS, he has always responded with enthusiasm and wisdom to the many calls for assistance by local churches, and

WHEREAS, much has been accomplished in the areas of lay leadership and lay activities, and

WHEREAS, he has participated in numerous conference meetings, including membership on the Conference Council on Ministries, and as Chairperson of the Division of Lay Life and Work.

BE IT THEREFORE RESOLVED that the North Carolina Conference expresses appreciation and gratitude to Grier L. Garrick for his outstanding leadership as our Conference Lay Leader and for the competent, committed, and concerned way in which he has constantly responded to the opportunities for service to Christ and The Church which this office affords.

Resolution of Appreciation for John Melvin Meares

WHEREAS, John Melvin Meares has demonstrated competent and committed service to Christ in many places and positions in the United Methodist Church.

WHEREAS, he served as Director of Youth Work in the Raleigh District, supplied a circuit in Florida as a lay pastor, was a member of the Board of Education in the Virginia conference, was an active member of the local church in each of the several communities in which he lived while working with the Federal Aviation Commission until his first retirement in 1966, and

WHEREAS, he has been a member of the Conference Council on Ministries Staff for the past eight years and has served our Conference in a diligent, efficient, and gracious manner, and

WHEREAS, he will retire from our staff on June 30, 1976.

BE IT, THEREFORE, RESOLVED that the North Carolina Conference expresses deep gratitude to John Melvin Meares for his loyalty and devotion as a servant of Christ and His Church, for the magnanimous spirit he has expressed in his work, for the insights he has given to make the work of the Church more interesting and effective, and for that special quality of humor he has shared so generously.

BE IT FURTHER RESOLVED that we express our abiding interest in his health, happiness, and continued service in the future and that we pray God's rich blessing will continue to be with him and his family.

Resolution in Memory of Mrs. Eda M. Rogers

Eight years ago in this auditorium the 1968 Session of the North Carolina Annual Conference elected me as your Conference Treasurer-Business Administrator. I began to assume the duties and responsibilities of this office with fear and trembling. But I soon discovered in the Treasurer's Office Staff a team effort and spirit which dispelled the anxiety which I had previously experienced.

One member of this staff was Mrs. Eda Rogers, assistant secretary. In her responsibilities as assistant treasurer, she was coordinator of office activities and secretary to the Treasurer. Eda Rogers was one of the most efficient persons I have ever known. Her dedication to her job left nothing to be desired. Her loyalty to me and to the conference could at no times be questioned. But more important than any of these qualities is the fact that she was a beautiful Christian person. Her life day by day bore the fruits of the indwelling of the Holy Spirit. She was an unusually unselfish person, always thinking of the welfare and the well-being of others. She was always cheerful in her service to and relationship with others, and for twenty-one years was a faithful servant of this conference through the Conference Treasurer's Office.

On May 6, 1976, following a brief illness, Eda Rogers passed from this physical life into the next phase of her eternal life.

Therefore, I move that this session of the North Carolina Annual Conference stand for a brief period of silence in her memory and in appreciation for her many years of effective and dedicated service to this North Carolina Conference.

(The Conference stood in silence. Editor)

Evaluation of Annual Conference Sessions

I move that this Annual Conference Session refer to our Conference Council on Ministries that they study the possibility of the development of and process for the re-evaluation of our Annual Conference Sessions, and that the Conference Council on Ministries make such and report to our Annual conference in 1977.

Lay Life and Work Structure

The structure of the Conference Division of Lay Life and Work will be:

1. The Conference Lay Leader
2. The Conference President of United Methodist Women
3. The Conference President of United Methodist Men
4. The Conference President of United Methodist Youth
5. Each District Lay Leader
6. One Adult Layman from each district
7. One Adult Laywoman from each district
8. One Youth or Young Adult from each district

The names of the above three representatives to be submitted to the Conference Nominating Committee by the District Committee on Lay Life and Work, and at least one of the three from each district shall be a member of the District Committee on Lay Life and Work.

9. One Cabinet Representative
10. One Staff Representative

Amendment to the Charter of the North Carolina Conference Council on Ministries

Age level councils:

Purpose— There shall be organized within the Conference, by the Council on Ministries four age level councils (children, youth, Young adult,

family and adult) whose purpose shall be to aid in making possible a wholistic approach to our ministry in all areas of our work.

Council on Young Adult Ministries

Membership shall be composed of the following: District Coordinator of Young Adult Ministry who shall be a clergy and one young adult lay person.

Officers—A chairperson, a secretary and such other officers deemed necessary shall be elected from the group. The Chairperson shall be a member of the Conference Council on ministries.

Executive Committee to be composed of six members including the Council Chairperson and the Conference Coordinator of Adult Ministries, ex Officio.

Meetings—Not more than two council meetings and additional meetings of the executive committee as deemed necessary.

Funding—Expenses occurred in council and Executive committee meetings shall be paid by the council on ministries.

Native American Task Force

I offer a Motion that a Task Force on the Native American Church be appointed by our Bishop, in Consultation with a committee of Native Americans and immediately after this 1976 Annual conference, to identify the needs of the Native American Church and to make appropriate recommendations thereof to the Conference Council on Ministries.

Harvey Lowry
Prospect U.M. Church
Rockingham District

Lay Workers as Voting Delegates

Recognizing that Diaconal Ministers (Lay Workers) are professional persons ministering in the United Methodist Church, and whereas the General Conference voted to give the Annual Conference the privilege of granting consecrated Lay Workers voting delegate status to the Annual Conference; we move that the consecrated Lay Workers of the North Carolina Conference be given this right, within the framework of the Lay Equalization plan, and ask that the implementation be referred to the Lay Equalization Committee.

Martha B. Garrick

Nominations Study Committee

Be it resolved that a study Committee made up of three Cabinet Members, three Pastors, and six lay persons be appointed by the Bishop to study the process for making nominations to Annual Conference and General Conference Boards and Agencies and to prepare a proposal amending the Standing Rules of the Annual Conference in order to expedite nominating and electing process while at the same time giving the delegates of the Annual Conference the opportunity to participate fully in the election process.

Be it further resolved that the Council on Finance and Administration provide adequate funding for the Study.

Youth-Young Adult Delegates

The Lay Clergy Equalization Committee recommends that the three Youth/Young Adult at large delegates to Annual Conference from each district be selected by a committee composed of the District Superintendent as Chairman, the District Coordinator of Youth Ministries and the District Coordinator of Young Adult Ministries.

Lay-Clergy Equalization Committee

The Lay-Clergy Equalization Committee recommends that the college Presidents of Louisburg College, Methodist College and N.C. Wesleyan College be made members of the North Carolina Annual conference subject to their meeting the Disciplinary requirements. Their order of precedence in the Lay Equalization Formular will follow the Lay Persons selected by virtue of the office they hold and prior to the Lay Persons selected from the local churches.

Methodist Retirement Home Entrance Fee

"The North Carolina conference Respectively Requests the Board of Trustees of the Methodist Retirement Home Inc. to review their financial requirements for entrance into the Home in connection with the newly implemented \$6000 entrance fee."

Nathan H. Byrd: Ahsokie

Moving Expenses

WHEREAS, moving is part of our itinerant system, and

WHEREAS, the reimbursements now paid by the Conference do not cover moving expenses,

BE IT RESOLVED that by 1978 ministers shall be reimbursed for all their moving expenses and that the C-F-&A take the necessary steps to assure this.

Council on Ministries Executive Committee Motion

WHEREAS, the North Carolina Conference at its 1974 session authorized the Council on Ministries to appoint an additional staff person to be known as the Coordinator/Enabler for Special Ministries and Economic Development, and

WHEREAS, the Staff Personnel Committee of the Conference Council on Ministries has made diligent, but unsuccessful effort to find a person willing and competent to serve in this dual capacity,

BE IT, THEREFORE, RESOLVED that the Annual Conference give permission to the Conference Council on Ministries to re-arrange job descriptions in order that the functions described by the Conference may be best fulfilled, by the addition of not more than one staff person.

Regarding Chaplains for the North Carolina Division of Prisons

From: Board of Church and Society

Whereas: There are only *three* full-time Chaplains in the North Carolina Division of Prisons to provide religious ministry to 12,600 inmates in 77 prisons across the state; and

Whereas: There is no Chaplain's position at:
Polk Youth Center in Raleigh where 490 young men are confined.

Harnett Youth Center where 510 young men are confined.

Caledonia Prison where 566 adult men are confined.

Odom Prison where 385 men are confined.

Craggy Prison where 220 men are confined.

Blanch Prison where 105 men are in close custody; and

Whereas: In 65 "field units" across the state religious ministry is made available mostly by volunteers; and

Whereas: Neighboring states have provided Chaplaincy services:

South Carolina has 10 full-time chaplains;

Georgia has 9 full-time chaplains;

Florida has 26 full-time chaplains and 12 part-time chaplains:

Now, therefore, be it resolved that the North Carolina Conference of the United Methodist Church call upon the North Carolina General Assembly to fund the proposal of the Department of Corrections, calling for \$136,000 to provide chaplain services for our prison population.

Supporting a Criminal Victim Compensation Act for the State of North Carolina

From: Board of Church and Society

Whereas: The state owes a duty to each individual to protect them from crime, and;

Whereas: When the state fails in this duty, the state ought to reimburse the victim of crime for the injury sustained, and;

Whereas: Twelve states have already enacted such legislation: New York, California, Hawaii, Maryland, Massachusetts, New Jersey, Alaska, Illinois, Delaware, Rhode Island, Washington and Wisconsin;

Now, therefore, be it resolved that the North Carolina Annual Conference of the United Methodist Church call upon the General Assembly of the state of North Carolina to enact a Criminal Victim Compensation Act, to include widows and families of law enforcement officials killed or injured

in the performance of duty, any victim of violent crime who suffers physical injury and/or loss of time from employment, any "good Samaritan," who is injured in the assistance of a law enforcement official in the performance of his duty, and any citizen injured through police action.

Concerning administration of jails in North Carolina

From: Board of Church and Society

Whereas: The administration of jails in North Carolina is a national disgrace; and

Whereas: There is a lack of uniformity of supervision, administration and facilities; and

Whereas: There is a need for standardization of facilities, management, staff and care of prisoners:

Now, therefore, be it resolved that the North Carolina Conference of the United Methodist Church expresses its concern about our jails to the County Commissioners in the 100 counties of the state of North Carolina; Be it further resolved that local churches work to effect change where such is needed.

Concerning the humanization of Prisons in North Carolina

From: Board of Church and Society

Whereas: The prisons in North Carolina are inhuman places of terror; and

Whereas: Safety and security in our prison system is at a minimum; and

Whereas: Helping and rehabilitation programs touch only a few; and

Whereas: Our present prisons tend to reinforce criminal attitudes and behavior, and recidivism rates are high for those who serve prison sentences, and

Whereas: If the physical safety of all caged adults and juveniles, men and women, were achieved, we could more responsibly address larger questions like the diminution of crime and the rehabilitation of criminals:

Now, therefore, be it resolved that the North Carolina Conference of The United Methodist Church call upon the North Carolina General Assembly and the North Carolina Department of Corrections to develop a more adequate and humane prison system aimed at: alleviating overcrowding; a full policy of rehabilitation and human respect; provide adequate protection of inmates; provide fully adequate medical attention; afford proper food, recreation and physical conditions; develop serious educational and vocational programs; rejecting absolutely any practices of brutality and harassment; and in other ways develop programs aimed toward a full policy of rehabilitation and human respect.

SECTION VI

TREASURER'S FINANCIAL EXHIBITS

FOR CONFERENCE YEAR ENDED DECEMBER 31, 1975

The Council on Finance and Administration
North Carolina Conference of
The United Methodist Church S.E.J.
Raleigh, North Carolina

Gentlemen:

Herewith is presented our report on the operations of the various divisions, boards, commissions, committees and agencies, the funds of which are handled in the Central Treasurer's Office, for the 1975 conference year ended December 31, 1975, consisting of the schedules as set forth in the index.

These statements have been examined by A.M. Pullen & Company, Certified Public Accountants, Raleigh, North Carolina, in connection with their annual audit of our accounts and presented, with any necessary adjustments, in the summary form in Exhibit "B" of their report which is on file in the Conference Treasurer's office for examination by anyone desiring to examine the audit. Copies of the audit will be distributed to members of the Council on Finance and Administration when the report is completed.

We also take this opportunity to express our appreciation to the members of the Council for their dedication and unselfish service to the church in the work of this office, and to all ministers and laymen of this conference for their cooperation and assistance during the past conference year.

Sincerely yours,

Charles K. McAdams,

Conference Treasurer-Business Administrator

SEC
VI

INDEX—December 31, 1975

Schedule

- A Single Figure Fund #1
- B Episcopal Fund (Salary, Expense and Retirement for Bishops)
- C District Superintendents Fund (Salaries, Pension and Expense)
- D Conference Board of Pensions (Conference Claimants)
- E Ministers Retirement Fund (Cash Sum at Retirement)
- E-1 Sustentation Fund (Ministers Emergency Relief)
- F Camps Maintenance Fund
- F-1 Camps Crusade
- F-2 Camps Program Fund
- F-3 Campership Fund, Myra Morris Campership Fund, Camp Staff Scholarship Fund
- F-4 Camps Advance Special Fund
- G College Sustaining Fund (operating expense)
- H Golden Cross Fund
- H-1 Ministers Blue Cross Fund, Ministers Group Life Insurance
- I Methodist Retirement Homes, Inc.
- J Division of Missions
- J-1 Conference Advance Funds, Ten Dollar Club, Board of Missions, Inc.
- J-2 Commission on Equitable Salaries
- J-3 Commission on Equitable Salaries—Allocation to Districts
- K Miscellaneous Boards and Committees:
 - Division of Health & Welfare Ministries, Division of Lay Life & Work, Roy Turnage Scholarship Fund, Methodist Men's Scholarship Fund, Committee on Archives & History, Division of Higher Education, Bishop's Planning & Strategy Committee, Joint Committee Higher Education Planning and Strategy.
- K-1 Miscellaneous Boards and Committees:
 - Division of Worship, Committee on Religion & Race, Division of The Ministry, Commission on Enlistment for Church Occupations, North Carolina Christian Advocate, J.M. Ormond Research Center.
- K-2 Miscellaneous Boards and Committees:
 - Seminary Visitation, Committee on the Lay Worker, Division of Evangelism, Division of Education (operating), Division Inter-religious & Ecumenical Concerns, N.C. Council of Churches.
- K-3 Miscellaneous Boards and Committees:
 - Bishop's Discretionary Fund, Bicentennial Observance, Bishop's Division of Interpretation, Group Life Insurance Escrow Account, Contingency Fund, Committee on Appeals, Status & Role of Women.
- K-4 Council on Ministries
- K-5 Miscellaneous Boards and Committees:
 - Insurance Committee, Youth Service Fund, Central Supplies, Bishop's Call for Peace and Self-Development of Peoples, Committee on Pastoral Care, St. James United Methodist Church—Ward Memorial Fund, Bishop's Seminar on Preaching.
- K-6 Miscellaneous Boards and Committees:
 - Division of Church & Society, Combat Liquor By the Drink
- L Fund for Reconciliation
- M Board of Trustees, Episcopal Residence Fund

- M-1 Staff Parsonage Maintenance and Capital
- M-2 The Methodist Building
- N Pastor's School, Pastor's Moving Expense
- O Conference Administration
- P Earnings on Central Funds, Emergency Fund
- Q College Capital Funds
- S Division of Stewardship
- T Methodist Foundation, Inc.
- T-1 Schedule of Investments
- T-2 Methodist Foundation, Inc: Department of Gifts & Wills Invested Funds
- T-3 Methodist Foundation, Inc.: Miscellaneous Invested Funds
Rural Church Fund, Louisburg Scholarship Fund, Duke Memorial Week Day School.



SCHEDULE A

Single Figure #1 Exhibit of Receipts and Disbursements For Conference Year Ended December 31, 1975

INCOME:

Income from Charges	\$3,443,472.92	
Transfer from Funds to Apply on Budget for use in 1976		34,252.00
Transfer from Earnings on Central Funds to Supplementary Appro.		131,143.60
Total Income		<u><u>\$3,608,868.52</u></u>

DISTRIBUTION:

MINISTERIAL SUPPORT:

District Superintendent's Fund (salaries)	\$195,960.00	
(travel)	19,200.00	
(Cabinet exp.)	4,410.00	
Episcopal Fund	61,484.00	
Conference Claimants (Pensions)	840,730.00	
Ministers Retirement Fund (lump sum)	44,179.00	
Equitable Salary Fund	220,000.00	
Ministers Moving Expense	18,779.00	
		<u>1,404,742.00</u>

Administration:

General Administration	\$26,943.00	
Jurisdictional Conference Budget	30,809.00	
Temporary Aid Fund	34,474.00	
Conference Administration:		
Annual Conference Entertainment	11,356.00	
Conference Journal & Printing	14,700.00	
Conference Book of Reports—Publications	2,842.00	
Conference Treasurer's Office Budget	14,725.00	
Conference Statistician, Treasurer & Staff	56,088.00	
Rents, Conf. Area, Methodist Bldg.	18,000.00	
Methodist Information	1,232.00	
Episcopal Residence (Utilities & expense)	2,200.00	
Bishop's Discretionary Fund	1,176.00	
Conference Bd. Trustees (expense fund)	147.00	
Conference Staff Parsonages (maintenance)	18,660.00	
Insurance Committee	980.00	
Contingency Fund	19,600.00	
Emergency Fund	1,489.00	
		<u>272,571.00</u>

Conference Program:

Council on Ministries:		
Office, meetings, program	\$ 46,227.00	
Staff, Salaries and Benefits	164,799.00	
Board of Church & Society	3,234.00	
Division of Education (operating)	3,778.00	
Camp Maintenance	49,000.00	

Division of Lay Life and Work	6,496.00	
Division of Stewardship	5,875.00	
Division of Evangelism	4,116.00	
Division of Worship	1,251.00	
Division Ecumenical & Interreligious Concerns	322.00	
Division Health & Welfare (operating)	980.00	
Methodist Home for Children	256,647.00	
Methodist Retirement Homes, Inc.	89,292.00	
Golden Cross Fund	17,395.00	
Division of Missions	97,163.00	
Division Higher Education (operating)	451.00	
College Sustaining Fund	514,500.00	
Campus Ministry	63,014.00	
Division of The Ministry	15,804.00	
Committee on Archives & History	496.00	
Committee on Enlistment for Ch. Occupations.	833.00	
Committee on the Lay Worker	138.00	
Committee on Religion & Race	2,972.00	
N.C. Council of Churches	7,095.00	
N.C. Pastors' School	588.00	
N.C. Christian Advocate	7,000.00	
Pastoral Care Committee	1,982.00	1,361,448.00

Special Concerns:

Seminary Visitation	\$ 980.00	
Peace and Self-Development of Peoples	2,842.00	
Bishop's Seminar on Preaching	1,960.00	
Status and Role of Women	490.00	\$ 6,272.00

World Service:

World Service	<u>\$419,727.00</u>	<u>419,727.00</u>
Sub-Total		\$3,464,760.00

Supplementary Appropriations 1975

College Sustaining Fund	\$10,500.00	
Methodist Home for Children	5,238.00	
Regional Comm. on Campus Ministry	5,000.00	
Div. Ecumenical Concerns	22.98	
Conference Treasurer's Office Budget	253.80	
Conference Book of Recommendations	664.32	
Insurance Committee	204.40	
Division of The Ministry	64.02	21,9.52

Supplementary Appropriations 1976

District Superintendent (Salaries)	\$19,560.00	
(Travel)	4,800.00	
(Cabinet Expense)	590.00	
Conference Claimants	5,000.00	
Annual Conference Expense	3,000.00	
Conference Treasurer's Office Budget	4,575.00	
Conference Treas., Statistician & Staff.	8,682.00	
Conference Board of Trustees (expense)	53.00	

Episcopal Residence Maintenance	5,000.00	
Methodist Building	5,000.00	
Insurance Committee	200.00	
Bishop's Discretionary Fund	706.00	
Council on Ministries		
Meetings, Programs, etc.	8,373.00	
Staff Salaries & Benefits.	8,401.00	
New Staff person and secretary.	22,500.00	
Camp Maintenance.	10,904.00	
Division of Evangelism.	2,412.00	
Division of Worship.	399.00	
Div. Ecumenical & Interreligious Concerns . . .	683.00	
Division Health & Welfare Ministries	400.00	
Division Higher Education (optg)	349.00	
Campus Ministry.	6,986.00	
Comm. Archives & History	304.00	
N.C. Pastors School.	412.00	
Status and Role of Women	710.00	
Seminary Visitation.	122.00	
Seminar on the Ministry	1,040.00	
Joint Comm. Higher Edu. Plan & Strategy	500.00	
College Monitoring Committee	500.00	\$122,161.00
		<hr/>
TOTAL SUPPLEMENTARY		144,108.52
		<hr/>
TOTAL DISTRIBUTION		\$3,608,868.52
		<hr/> <hr/>



SCHEDULE B

Episcopal Fund Income Distribution and Fund Balance For the 1975 Conference Year Ended December 31, 1975

Fund Balance: Dec. 31, 1974		\$ 0.
		<hr/>
Income:		
Income from Charges 1975		\$61,484.00
Total		\$61,484.00
		<hr/>
Distribution:		
Treasurer, Episcopal Fund		\$61,484.00
Fund Balance: Dec. 31, 1975		\$ 0.
		<hr/> <hr/>

SCHEDULE C

District Superintendents Fund Income, Expense and Fund Balance For the 1975 Conference Year Ended December 31, 1975

Fund Balance: Dec. 31, 1974

Operating Balance		\$ (453.38)
Reclaim 12/31/74 Optg Balance		(1.59)
Allowable Contingency		0.
Appropriation 1975 Salaries	\$185,925.00	
1975 Travel	19,200.00	
Cabinet Expense	4,137.00	
Supplementary Appro. Cabinet Expense	814.00	
Supplementary 1975 Salaries	10,035.00	220,111.00
Funds Available for use in 1975		219,656.03

Income:

Transfer from Contingency Fund	600.00	
Total Income		600.00
		\$220,256.03

Expense:

Salaries (including expenses for twelve District Superintendents)	\$195,960.00	
Travel	5,097.34	
Cabinet Meeting Expense	19,200.00	
Total Expense		\$220,257.34

Operating Balance: Dec. 31, 1975		(1.51)
Reclaim 12/31/75 Optg Bal.		1.31
Allowable Contingency		
Appropriation for use in 1976 Salaries	\$195,960.00	
Travel	19,200.00	
Cabinet Expense	4,410.00	
Supplementary Appro. 1976 Travel	4,800.00	
Supplementary Appro. 1976 Salaries	19,560.00	
Supplementary Appro. 1976 Cabinet Exp.	590.00	\$244,520.00

Funds Available for use in 1976		\$244,520.00
----------------------------------------------	--	---------------------

Consisting of:

Balance with Conference Treasurer		<u><u>\$244,520.00</u></u>
-----------------------------------------	--	----------------------------



SCHEDULE D

Conference Board of Pensions Income, Expense or Distribution and Fund Balance For 1975 Conference Year Ended December 31, 1975

Operating Balance: Dec. 31, 1974		\$2,558,435.50
Operating Balance: Dec. 31, 1974		\$2,558,435.50
Reclaim Dec. 31, 1974 Balance		(18,229.06)
Allowable Contingency		18,229.00
Appropriation for 1975		<u>839,475.00</u>
Funds available for use in 1975		\$3,397,910.44
Income:		
Special Appointments 1975 payments	\$ 3,048.00	
Dividends from Methodist Fdn., Inc.	146,397.82	
Interest Income	3,307.07	
The General Bd. of Pensions:		
1975 Earnings on Genl & Conf SEF.	35,071.05	
Initial Reserve Fund	162.32	
Duke Endowment	91,833.36	
Edgerton Fund Dividends 1975	288.51	
Temporary General Aid Fund	<u>3,449.00</u>	
Total Income		<u>283,557.13</u>
Total		\$3,681,467.57
Distribution and Expense 1975		
Superannuates (113)	\$270,377.77	
Widows (103)	135,954.06	
Dependent Children (20) (includes \$681.51 relief)	4,920.60	
Special Claimants (18) (includes \$750.00 relief)	11,349.73	
Board Expense	3,298.26	
Hutchison Associates Consultants	3,319.60	
Hospital & Medical Expense Program	38,519.00	
Life Insurance Program	1,073.25	
Outside Responsibility	32,271.11	
Duke Endowment Christmas Distribution	<u>91,833.36</u>	
Total distribution and expense		\$ 592,916.74
Operating Balance: December 31, 1975		\$3,088,550.83
Reclaim Dec. 31, 1975 Balance		
Allowable Contingency		
Appropriation for use in 1976		840,730.00
Supplementary appropriation for use 1976		<u>5,000.00</u>
Funds Available for 1976 Conference Year		<u>\$3,934,280.83</u>

Consisting of:

Balance with Conference Treasurer	\$ 867,839.99
Other items:	
Checking Account	3,277.62
Accounts Receivable	800.00
Due from Methodist Foundation, Inc.	127,769.14

Investments:

Methodist Foundation, Inc.	2,567,552.36
General Board	
Special Endowment Fund	250,672.88
Conf. Claimants Distribution Fund	10,658.00
Initial Reserve Fund	1,815.47
	<u>\$3,934,280.83</u>

Board of Pensions Special Appointments

H.B. Johnson	\$ 960.00
Richard McCleery (1974)	234.00
Richard McCleery (1975)	960.00
E.C. Shoaf	(546.00)
R.L. Mangum	480.00
C.M. Mitchell	960.00
	<u> </u>
Total	<u><u>\$3,048.00</u></u>



SCHEDULE E

Ministers' Retirement Fund Income Expense and Fund Balance

For 1975 Conference Year Ended December 31, 1975

	TOTAL	Transfer Eliminations	Current Fund	Members Payment Fund	Dividend Fund	Reserve Fund
Fund Balance: Dec. 31, 1974						
Operating Balance	\$ 930,848.65	\$	\$ 92,000.80	\$227,437.55	\$537,047.00	\$74,363.30
Appropriation for 1975	41,590.00		41,590.00			
Funds available for 1975	<u>\$972,438.65</u>	<u>\$</u>	<u>\$133,590.80</u>	<u>\$227,437.55</u>	<u>\$537,047.00</u>	<u>\$74,363.30</u>
Income:						
From Ministers (263 participating) . .	23,388.45			23,388.45		
From Institutions	3,106.03		3,106.03			
Interest on investments Methodist Fdn.	60,362.79		60,362.79			
Dividend-Current Fds (160 at \$575.00) . . .	92,000.00				92,000.00	
Transfer from Current Funds	2,085.16					2,085.16
Total Income	<u>\$ 86,857.27</u>	<u>\$94,085.16</u>	<u>\$ 63,468.82</u>	<u>\$ 23,388.45</u>	<u>\$ 92,000.00</u>	<u>\$ 2,085.16</u>
Total	<u>\$1,059,295.92</u>	<u>\$94,085.16</u>	<u>\$197,059.62</u>	<u>\$250,826.00</u>	<u>\$629,047.00</u>	<u>\$76,448.46</u>
Expense and Distribution						
Paid to Retired Ministers						
Leon Brock	1,000.00		518.17	481.83		
J.V. Early	8,367.50		(780.19)	2,560.69	6,587.00	
Wade Hawkins	600.00		287.84	312.16		
C.S. Hubbard	8,221.26		(675.04)	2,454.30	6,442.00	

Odell F. Marthis	404.97		60.30	344.67	
Dan E. Meadows	5,406.22		811.88	927.34	3,667.00
V.E. Queen	8,164.50		(510.72)	2,293.22	6,382.00
Death Benefits					
None					
Forfeited Dividends					
None					
Dividends to Dividend Fund		92,000.00	92,000.00		
Transfer to Reserve Fund		2,085.16	2,085.16		
Total Distribution	\$ 32,164.45	\$ 94,085.16	\$ 93,797.40	\$ 9,374.21	\$ 23,078.00
Operating Balance: Dec. 31, 1975	\$1,027,131.47	\$ 0	\$103,262.22	\$241,451.79	\$605,969.00
Appropriation for use in 1976	\$ 44,179.00		\$ 44,179.00		
Funds Available for use in 1976	\$1,071,310.47	\$ 0	\$147,441.22	\$241,451.79	\$606,968.00
Consisting of:					
Balance with Conference Treasurer ..	\$ 61,619.44				
Due from Methodist Foundation	17,362.91				
900,680 Capital Units, Meth. Fdn, Inc.	1,014,252.05				
Accounts Payable	(21,923.93)				
TOTAL	\$1,071,310.47				

(Market Value of Holdings in Methodist Foundation, Inc. \$958,372.16)

SCHEDULE E-1

Ministers' Emergency Relief Fund

For 1975 Conference Year Ended December 31, 1975

Fund Balance: Dec. 31, 1974

Operating Balance:	\$38,310.42
Reclaimed 12/31/74	(38,310.42)
Appropriation for use in 1975	None
Allowable Contingency for 1975	38,310.42
Funds Available for 1975 Conference Year	<u>\$38,310.42</u>

Income:

Total Income	None
Total	<u>\$38,310.42</u>

Expenses:

Board Meetings/travel	77.67
Horace Garris	4,320.00
W.B. Gregory	1,800.00
Blue Cross & Life Ins. premiums (Garris, Gregory, Connors)	905.40
Total Expense	<u>\$ 7,103.07</u>

Operating Balance: Dec. 31, 1975	\$31,207.35
Reclaimed 12/31/75	(31,207.35)
Allowable Contingency for 1976	31,207.00
Appropriation for use in 1976	none
Funds Available for 1976 Conference Year	<u><u>\$31,207.00</u></u>

Consisting of:

Balance with Conference Treasurer	<u><u>\$31,207.00</u></u>
---------------------------------------------	---------------------------

SCHEDULE F

Camps Maintenance

Income, Expense and Distribution

For 1975 Conference Year Ended December 31, 1975

Fund Balance: December 31, 1974

Operating Balance: Dec. 31, 1974	\$ (637.34)
Reclaim Balance 12/31/74	0.
Allowable Contingency 12/31/74	0.
Appropriation for use in 1975	40,450.00
Supplementary Appropriation 74 and 75	10,278.34
	<hr/>
Funds available for use in 1975	\$50,091.00

Income:

Receipts: Transfer from Contingency Fund . . .	\$4,491.63	
Miscl. Receipts	750.52	
	<hr/>	
Total Income		5,242.15
Total		<hr/>
		\$55,333.15

Expenses:

Conference Camps Maintenance

FICA Taxes	\$1,111.57	
Salary: Superintendent	7,371.00	
Ass't Superintendent	5,565.00	
Truck & Tractor	6,485.49	
Building Maintenance	104.28	
Utilities	1,037.62	
Equipment	899.90	
Hospital Insurance	1,289.16	
Insurance-Liability	690.00	
Contingency	120.00	\$24,674.02

Camp Don Lee

Salary, Caretaker	\$5,295.00	
Manager	3,150.00	
Insurance, Property	1,063.80	
Equipment	0.	
Truck & Tractor	1,455.44	
Maintenance	9,105.86	\$20,070.10

Camp Chestnut Ridge

Maintenance	\$4,045.57	
Insurance	1,155.00	
Equipment	0.	\$ 5,200.57

Camp Rockfish

Maintenance	\$1,297.79	
Insurance	1,378.80	
Truck Maintenance	1,016.99	
Equipment	179.95	\$ 3,873.53

Camp Kerr Lake		
Maintenance	\$1,065.73	
Insurance	330.00	\$ 1,395.73
Total Expenses		<u>\$55,213.95</u>
Operating Balance: Dec. 31, 1975		\$ 119.20
Reclaim Optg Balance 12/31/75		(119.20)
Allowable Contingency		119.00
Appropriation for use in 1976		49,000.00
Supplementary Appropriation for 1976		10,904.00
Funds Available for use in 1976		<u><u>\$60,023.00</u></u>
Consists of:		
Balance with Conference Treasurer		\$60,083.80
Due to Blue Cross		(60.80)
		<u><u>\$60,023.00</u></u>

SCHEDULE F-1

Camp Crusade

Income, Expense and Distribution

For 1975 Conference Year Ended December 31, 1975

Fund Balance: Dec. 31, 1974

Operating Balance	\$2,172.00
Funds Available for use in 1975	<u>\$2,172.00</u>

Income:

From Don Lee Maintenance	<u>\$4,636.11</u>	
Total Income		<u>4,636.11</u>
Total		<u>\$6,808.11</u>

Expense:

Camp Don Lee	None	
Camp Chestnut Ridge		
To Chestnut Ridge Advance Special Fund ...	3,142.67	
Camp Kerr Lake		
To Kerr Lake Advance Special Fund	2,854.51	
Camp Rockfish		
To Rockfish Advance Special Fund	810.93	
All Camps	<u>None</u>	
Total Expense		<u>\$6,808.11</u>

Operating Balance: Dec. 31, 1975	<u><u>\$ -0-</u></u>
----------------------------------------	----------------------

Consists of:

Balance with Conference Treasurer	<u><u>\$ -0-</u></u>
-----------------------------------------	----------------------

Don Lee Challenge Fund

Fund Balance: Dec. 31, 1974

Operating Balance	\$2,181.85
-------------------------	------------

Income:

Contributions	\$ None	
Total Income		<u>\$ -0-</u>
Total		<u>\$2,181.85</u>

Disbursements:

Transfer to set up Don Lee Advance		
Special Fund	\$2,181.85	
Total Expense		<u>2,181.85</u>

Operating Balance: Dec. 31, 1975	<u><u>\$ -0-</u></u>
----------------------------------------	----------------------

Consists of:

Balance with Conference Treasurer	<u><u>\$ -0-</u></u>
-----------------------------------------	----------------------

SCHEDULE F-2

**Camps Program Fund
Income, Expense or Distribution and Fund Balance
For 1975 Conference Year Ended December 31, 1975**

	<u>Camp Don Lee</u>	<u>Camp Chestnut R.</u>	<u>Camp Rockfish</u>	<u>Camp Kerr L.</u>	<u>TOTAL</u>
Operating Bal: 12/31/74	\$ 5,909.32	\$14,228.012	\$ 1,191.84	\$ 224.29	\$ 21,553.46
Income:					
Camper Fees	\$48,454.35	\$31,636.75	\$	\$2,429.54	\$ 82,520.64
Camp Prog. (Retreat)	13,969.89	17,975.20	11,350.59		43,295.68
Store	6,652.97	2,761.59	1,011.28		10,425.84
Waterfront (Equip. sale)	275.00				275.00
Misc. Receipts			75.00		75.00
Day Camps			3,862.85		3,862.85
Offerings	220.14	70.75			290.89
Equipment Sales					
Total Receipts	<u>\$69,572.35</u>	<u>\$52,444.29</u>	<u>\$16,299.72</u>	<u>\$2,429.54</u>	<u>\$140,745.90</u>
TOTAL	<u>\$75,481.67</u>	<u>\$66,672.30</u>	<u>\$17,491.56</u>	<u>\$2,653.83</u>	<u>\$162,299.36</u>
Expense or Distribution					
Salaries year-around	\$11,024.91	\$	\$ 5,901.37	\$	\$ 16,926.28
Summer Camp Salaries	21,039.70	15,943.28	2,300.48	1,814.25	41,097.71
Retreat Salaries	1,985.23	2,520.20			4,505.43
Food-Summer	12,991.18	9,597.65	3,259.15		25,847.98
Food-Retreat	4,954.86	1,719.82	1,563.41		8,238.09
Utilities	1,400.94	1,606.67	796.84	586.80	4,391.25

Utilities (Retreats)	1,774.84	2,824.55	1,805.70		6,405.09
Prog. Supplies, Equip.	1,604.01	1,231.69	569.00	212.38	3,617.08
Gas & Oil (Summer)	433.97				433.97
Gas & Oil (Retreats)	283.25				283.25
Waterfront, Suppl. Equip.	2,950.32	1,455.93	1,271.99		5,678.24
Store Disbursements	4,869.50	2,411.93	1,487.56		8,768.99
Insurance	1,124.69	772.80	392.54		2,290.03
Employers FICA	1,658.48	1,072.17	472.65	104.32	3,307.62
All Camps	1,115.62	1,115.62	270.39	270.38	2,772.01
Miscl. Expense	1,382.50	5,322.98	307.00	149.20	7,161.68
Total Expense	\$70,594.00	\$47,595.29	\$20,398.08	\$3,137.33	\$141,724.70
Operating Balance:					
Dec. 31, 1975	\$ 4,887.67	\$19,077.01	\$ (2,906.52)	\$ (483.50)	\$ 20,574.66
Consists of:					
Balance with Conf. Treas.	\$ 4,887.67	\$19,077.01	\$ (2,906.52)	\$ (483.50)	\$ 20,574.66

SCHEDULE F-3

Campership Fund (current funds only)

Operating Balance: 12/31/74		<u>\$1,824.52</u>
Receipts:		
Advance Funds	<u>\$ 720.96</u>	
Total Receipts		<u>720.96</u>
Total		<u>\$2,545.48</u>
Disbursements:		
Chestnut Ridge Camper Fees	1,140.00	
Don Lee Camper Fees	<u>320.00</u>	
Total Disbursement		<u>1,460.00</u>
Operating Balance: 12/31/75		<u><u>\$1,085.48</u></u>
Consists of:		
Balance with Conference Treasurer		<u><u>\$1,085.48</u></u>

Myra Morris Campership Fund (current funds only)

Operating Balance: 12/31/74		<u>\$ 75.00</u>
Income:		
Receipts	<u>\$ 71.50</u>	
Total Receipts		<u>71.50</u>
Total		<u>\$ 146.50</u>
Disbursements:		
Total Disbursement		<u>None</u>
Operating Balance: 12/31/75		<u><u>\$ 146.50</u></u>

Camp Staff Scholarship Fund (current funds only)

Operating Balance: 12/31/74		<u>\$ 729.45</u>
Receipts:		
Advance Items	<u>\$ 65.00</u>	
Total Receipts		<u>65.00</u>
Total		<u>\$ 794.45</u>
Disbursements:		
Urban Ministry-Fayetteville	<u>150.00</u>	
Total Disbursements		<u>150.00</u>
Operating Balance: 12/31/75		<u><u>\$ 644.45</u></u>
Consists of:		
Balance with Conference Treasurer		<u><u>\$ 644.45</u></u>

SCHEDULE F-4

Camps Advance Special Fund

Fund Balance: Dec. 31, 1974		\$ 0.
Camp Don Lee		
Income:		
Transfer from Don Lee Challenge Fund	\$2,181.85	
Advance Items	<u>1,054.00</u>	
Total Income		<u>\$3,235.85</u>
Total		<u>\$3,235.85</u>
Disbursements:		
Don Lee ASF	<u>1,447.61</u>	
Total Disbursements		<u>1,447.61</u>
Camp Don Lee Balance 12/31/75		<u><u>\$1,788.24</u></u>
Camp Chestnut Ridge		
Income:		
Transfer from Ch. Rdg. Crusade	\$3,142.67	
Advance Items	<u>282.00</u>	
Total Income		<u>\$3,424.67</u>
Total		<u>\$3,424.67</u>
Disbursements:	None	
Camp Chestnut Ridge Balance 12/31/75		<u><u>\$3,424.67</u></u>
Camp Kerr Lake		
Income:		
Transfer from Kerr Lake Crusade	\$2,854.51	
Advance Items, undirected	<u>764.86</u>	
Total Income		<u>\$3,619.37</u>
Total		<u>\$3,619.37</u>
Disbursements:		
Kerr Lake ASF	<u>\$3,619.37</u>	
Camp Kerr Lake Balance 12/31/75		<u><u>\$ 0.</u></u>
Camp Rockfish		
Income:		
Transfer from Rockfish Crusade	\$ 810.93	
Donation	200.00	
Payment for Mobile Home	<u>400.00</u>	
Total Income		<u>\$1,410.93</u>
Total		<u>\$1,410.93</u>
Disbursements:		
Rockfish ASF	<u>985.68</u>	
Total Disbursements		<u>985.93</u>
Camp Rockfish Balance 12/31/75		<u><u>\$ 425.25</u></u>
All Camps Undirected		
Income:		
Advance Items	<u>\$2,314.18</u>	
Total Income		<u>\$2,314.18</u>
Disbursements:		
Transfer to Kerr Lake ASF	\$ 764.86	
Emp. FICA	<u>43.16</u>	
Total Disbursements		<u>\$ 808.02</u>
All Camps Undirected-Balance 12/31/75		<u><u>\$1,506.16</u></u>
Total Balance		<u><u>\$7,144.32</u></u>

SCHEDULE G

College Sustaining Fund
Income and Distribution
For 1975 Conference Year Ended December 31, 1975

	<u>TOTAL</u>	<u>Bennett College</u>	<u>Louisburg College</u>	<u>High Point College</u>	<u>Greensboro College</u>	<u>Methodist College Inc. Fayetteville</u>	<u>N.C. Wesleyan College Rocky Mt.</u>	<u>Duke Divinity School Durham</u>
Prior Year Balance								
Payable to Colleges	\$ 92,000.00	\$ 354.60	\$ 22,033.00	\$ 2,923.30	\$ 2,923.30	\$ 29,949.60	\$ 29,949.60	\$ 3,866.60
Income from Charges and Distribution	514,500.00	1,960.00	123,010.00	16,401.00	16,401.00	167,600.00	167,600.00	21,528.00
Supplementary appropriation	10,500.00	40.00	2,510.00	335.00	335.00	3,421.00	3,421.00	438.00
TOTAL	<u>\$617,000.00</u>	<u>\$2,354.60</u>	<u>\$147,553.00</u>	<u>\$19,659.30</u>	<u>\$19,659.30</u>	<u>\$200,970.60</u>	<u>\$200,970.60</u>	<u>\$25,832.50</u>
Disbursements of 1974 Balances (Jan. 1)	\$ 92,000.00	\$ 354.60	\$ 22,033.00	\$ 2,923.30	\$ 2,923.30	\$ 29,949.60	\$ 29,949.60	\$ 3,866.60
Distribution of 1975 Income	\$444,500.00	\$1,685.30	\$105,996.50	\$14,147.65	\$14,147.65	\$144,492.30	\$145,492.30	\$18,538.30
Total Distribution	<u>\$536,500.00</u>	<u>\$2,039.90</u>	<u>\$128,029.50</u>	<u>\$17,070.95</u>	<u>\$17,070.95</u>	<u>\$174,441.90</u>	<u>\$175,441.90</u>	<u>\$22,404.90</u>
Balance with Conference Treasurer 12/31/75	<u><u>\$80,500.00</u></u>	<u><u>\$ 314.70</u></u>	<u><u>\$ 19,523.50</u></u>	<u><u>\$ 2,588.35</u></u>	<u><u>\$ 2,588.35</u></u>	<u><u>\$ 26,528.70</u></u>	<u><u>\$ 25,528.70</u></u>	<u><u>\$ 3,427.70</u></u>

SCHEDULE H

Golden Cross Fund Income Expense and Fund Balance For 1974 Conference Year Ended December 31, 1974

Fund Balance: Dec. 31, 1974		
Operating Balance		\$ 5,315.99
Reclaim 12/31/74 operating balance		(5,315.99)
Allowable Contingency 1975		5,316.00
Appropriation for 1975		<u>17,527.00</u>
Income:		
Contributions		<u>380.45</u>
Total Income		<u>\$ 380.45</u>
Total		<u>\$23,223.45</u>
Expenses:		
Duke Hospital (2)	\$ 595.00	
Other Hospitals (13)	3,748.04	
Chaplain Program-Duke Hospital	5,500.00	
Good Shepherd Home, Lake Waccamaw	3,000.00	
Miscel. Expense	<u>45.00</u>	
Total Distribution		<u>\$ 12,888.04</u>
Operating Balance: Dec. 31, 1975		<u>\$ 10,335.41</u>
Reclaim operating balance Dec. 31, 1975		(10,335.41)
Allowable Contingency 1976		4,640.00
Appropriation for use in 1976		<u>17,395.00</u>
Funds Available for Use in 1976		<u><u>\$ 22,035.00</u></u>
Consisting of:		
Balance with Conference Treasurer		<u><u>\$ 22,035.00</u></u>

SCHEDULE H-1

Ministers Blue Cross Plan Income and Distribution For 1974 Conference Year Ended December 31, 1975

Balance with Current Funds: Dec. 31, 1974		\$ 46,557.31
Income:		
From Ministers (502 Ministers participating)		<u>\$244,479.74</u>
Total		<u>\$291,037.05</u>
Distribution:		
North Carolina Blue Cross-Blue Shield, Inc.		<u>243,776.84</u>
Balance with Conference Treasurer: Dec. 31, 1975		<u><u>\$ 47,260.21</u></u>

**Ministers Group Life Insurance
Income and Distribution
For 1974 Conference Year Ended December 31, 1975**

Balance with Conference Treasurer: Dec. 31, 1974	\$ 10,805.78
Income:	
From Ministers	49,919.23
Transfer from Group Life Insurance Escrow	8,087.75
Total	<u>\$ 68,812.76</u>
Distribution:	
Insurance Premiums	61,209.90
Total Distribution	<u>\$ 61,209.90</u>
Balance with Conference Treasurer: Dec. 31, 1975	<u>\$117,602.86</u>

SCHEDULE I

**Methodist Retirement Homes, Incorporated
Income, Expense and Fund Balance
For 1975 Conference Year Ended December 31, 1975**

Fund Balance: Dec. 31, 1974	\$182,412.00
Appropriation for 1975	85,960.00
Fund Balance: Jan. 1, 1975	<u>\$268,372.00</u>
Income:	
Receipts (Durham Life Ins. dividends)	708.00
Methodist Foundation Dividends	
Wren Fund	2,069.91
Pace Endowment	4,956.66
Loss on sale of Durham Life Stock	(2,803.50)
Total Receipts	<u>\$ 4,931.07</u>
Total	<u>\$273,303.07</u>
Expense:	
Methodist Retirement Homes, Inc., Durham	
Operating Fund	50,000.00
Administrative	54,191.73
Total Expenses	<u>\$106,261.64</u>
Fund Balance: Dec. 31, 1975	\$167,041.43
Appropriation for use in 1976	89,292.00
Fund Balance: Jan. 1., 1976	<u>\$256,333.43</u>
Consisting of:	
Balance with Conference Treasurer	\$135,081.60
Other items:	
Invested funds:	
Methodist Foundation, Inc. (104,163 capital units)	121,251.83
	<u>\$256,333.43</u>

Market Value of Investments 1/1/76
Methodist Foundation, Inc. \$1.064054 = \$112,260.89

SCHEDULE J

Income, Expense or Distribution and Fund Balance For 1975 Conference Year Ended December 31, 1975

Fund Balance: Dec. 31, 1974		\$ 6,863.35
Operating Balance		(6,863.35)
Reclaimed 12/31 Optg. Bal.		6,863.00
Allowable Contingency		91,802.00
Appropriation for use in 1975		3,000.00
		<hr/>
Funds available for use in 1975		\$101,665.00
Income:		
Division of National Missions	\$14,800.00	
Northwoods Ch. Min. to Military Comm.	10,000.00	
Task Force on Native Amer. Min.	1,200.00	
Town & Country Committee	4,315.00	
Cokesbury U.M.C.	2,500.00	
Task Force on Native Amer. Min. SEJ	10,392.00	
Bolivia Work Tem.	15,021.46	
Sale of Manuals.	1.30	
Transfer from Noel Salazar Fd.	135.93	
	<hr/>	
Total Income		\$ 58,365.69
Total		<hr/>
		\$160,030.69
Distribution/Expense		
Board Expense	\$ 5,097.50	
Bolivia Work Team.	16,920.36	
SEJ Assessment	600.00	
Yokefellow Ministry.	2,000.00	
SEJ Officers Training	1,400.00	
Youth Scholarships, Lake Junaluska	1,610.00	
Promotion-Advance & Itineration	1,204.84	
Promotion-Mission Studies	103.71	
Urban Work Committee	1,212.79	
Parish Development & Community Service.	10,559.48	
Robeson County Church & Community Center	9,000.00	
Task Force on Native Amer. Min. SEJ	4,315.92	
Town & Country Committee Expense	1,321.36	
Appropriation Churches & Parsonages.	11,004.50	
Salary Overages.	12,222.99	
Parsonage Rentals.	2,700.00	
Division of National Missions Grants	17,427.87	
Minority Church Assistance	19,300.00	
Church & Community.	9,950.59	
Indian Community Developer	1,666.60	
Conf. Missionary Secretary Work Fund	400.00	
Neil C. Leach Assn. Consulation	1,578.13	
	<hr/>	
Total Expense		\$131,596.64
Operating Balance: Dec. 31, 1975		<hr/>
		\$ 28,434.05
Reclaim 12/31/75 operating balance.		(15,748.62)
Allowable Contingency		9,716.00
Appropriation for 1976		97,163.00
Supplementary for Bolivia Work Team		-0-
		<hr/>
Funds available for use in 1976		\$119,564.43
		<hr/>

SCHEDULE J-1

Conference Advance, Ten Dollar Club, Board of Missions, Inc. For 1975 Conference Year Ended December 31, 1975

	Conference Advance Funds	Ten Dollar Club	Board of Missions Incorporated
Fund Balance: Dec. 31, 1974			
Operating Balance	\$24,542.61	\$ 71,363.05	\$1,321,598.27
Appropriation for 1975	None	None	None
Funds for use in 1975	\$24,542.61	\$ 71,363.05	\$1,321,598.27
Income:			
Special Appropriations			
Contributions	46,796.54	41,990.00	
Interest Income		3,669.78	66,000.75
Other Receipts			641.02
Gain on sale of property			487.29
Total Income	\$46,796.54	\$ 45,659.78	\$ 67,129.06
Total	\$71,339.15	\$117,022.83	\$1,388,727.33
Expense:			
Allocation to Districts	\$47,904.10		
Vocational School Alto Beni . . .		4,000.00	
Nager Bordoia, India		10,000.00	
Clarks United Methodist Ch. . . .		7,000.00	
Salter Path United Methodist Ch		10,000.00	
St. Matthews United Methodist Ch		2,000.00	
Board Expense			10.00
Total Distribution	\$47,904.10	\$ 33,000.00	\$ 10.00
Fund Balance: Dec. 31, 1975	\$23,435.05	\$ 84,022.83	\$1,388,717.33
Consisting of:			
Balance with Conference Treasurer	\$23,435.05	\$ 44,022.83	
Checking Account			40,250.92
Net Secured Advances			1,251,466.41
Invested Funds: Co-op S&L, Wilmington			11,000.00
Due from Current Funds			86,000.00
Invested Funds: \$10 Club		40,000.00	
	\$23,435.05	\$ 84,022.83	\$1,388,717.33

SCHEDULE J-2

Commission on Equitable Salaries

Income, Expense or Distribution and Fund Balance

For 1975 Conference Year Ended December 31, 1975

Fund Balance: Dec. 31, 1974

Operating Balance	\$ 17,042.52
Reclaim 12/31/74 operating balance	(17,042.52)
Allowable Contingency	00
Appropriation for use in 1975	190,000.00
Funds Available for use in 1975	\$190,000.00

Income:

Transfer from Contingency Fund	17,042.52
Total Income	\$ 17,042.52
Total	\$207,042.52

Expense:

Board Expense	
Allocation to Districts	
Burlington District	\$18,283.13
Durham District	21,929.54
Elizabeth City District	4,026.82
Fayetteville District	23,428.20
Goldsboro District	15,149.26
Greenville District	18,896.44
New Bern District	7,583.39
Raleigh District	17,230.91
Rockingham District	14,496.97
Rocky Mount District	9,141.71
Sanford District	12,727.21
Wilmington District	12,532.46
Special supplement as approved by the 1975 Annual Conference	17,042.19
Total Distribution and expense	\$192,468.23
	\$193,296.01

Operating Balance: Dec. 31, 1975	\$ 13,746.51
Reclaim 12/31/75 operating balance	(13,746.51)
Allowable Contingency	00
Appropriation for use in 1976	220,000.00
Funds Available for use in 1976	\$220,000.00

Consisting of:

Balance with Conference Treasurer	\$217,091.76
Checking Account	2,908.24
	\$220,000.00

SCHEDULE J-3

Commission on Equitable Salaries

Allocation to Districts

For 1975 Conference Year Ended December 31, 1975

BURLINGTON DISTRICT

Burlington Circuit	\$ 200.00
Bethel	200.00
Chestnut Ridge	2,450.04
Eno-Palmer's Grove	2,300.00
New Hope-Purley	1,936.66
Phillips Chapel	100.00
Rock Creek	2,372.00
St. Luke's	1,674.96
Union Grove	2,400.04
Walnut Grove	2,000.00
Whitney Cross	83.35
Hightower	400.04
Lebanon	2,166.04
Total	\$18,283.13

DURHAM DISTRICT

Allensville-Trinity	\$ 200.04
Andrews-Soapstone	3,233.34
Banks-Grove Hill	200.04
Butner	1,616.66
Durham: Asbury Temple	1,716.69
Wellons Village	1,000.00
Ellis Chapel	1,500.00
Granville Circuit	1,280.00
Granville-Vance	2,208.00
Mt. Tabor-Rieverview	2,400.04
Pleasant Green	1,999.96
Rehobeth-Harris Chapel	200.04
Stem-Bullock	1,958.00
Roxboro: Ca-Vel	2,016.66
Henderson: White Memorial	200.04
Mt. Tirzah-Helena	200.00
Total	\$21,929.54

ELIZABETH CITY DISTRICT

Harrellsville	\$ 3,201.74
New Hope-Woodland	200.04
Perkins	83.35
Pasquotank	99.96
Pilmoor Memorial	200.04
Moyock	41.65
North Gates	41.65
Total	\$ 4,026.82

FAYETTEVILLE:

Clinton Circuit	\$ 775.54
Coharie	2,216.65
Fayetteville: Arran Lake	999.96
Calvary	3,649.96
Lyon Memorial	1,794.48
Cotton	1,175.00
Leslie	699.96
Marvin	4,000.00
Salemburg	3,616.65
Spring Lake	2,900.04
Tabor	1,599.96
Total	<u><u>\$23,428.20</u></u>

GOLDSBORO DISTRICT

Browning-Smith	\$ 200.04
Corinth-Antioch	849.15
Faison	200.04
Goldsboro: Airboro	2,865.00
St. John	3,699.96
Pine Level	1,950.00
Seven Springs	2,419.07
Turkey	2,765.96
Brodden-Falling Creek	200.04
Total	<u><u>\$15,149.26</u></u>

GREENVILLE DISTRICT

Belhaven: Trinity	\$ 2,150.04
Greenville: Holy Trinity	1,299.96
Grimesland	3,116.65
Hobgood	2,716.69
Jamesville	83.35
Bell Arthur	50.00
Kinston Circuit	1,212.00
Mattamuskeet	2,193.34
Stokes	1,158.31
Monk-Walstronburg	2,664.06
St. James	1,725.00
Washington Circuit	527.04
Total	<u><u>\$18,896.44</u></u>

NEW BERN DISTRICT

Belgrade-Tabernacle	\$ 200.04
Bridgeton	1,760.00
Midway-Bethlehem	700.00
Richlands Circuit	2,301.96
Snead's Ferry	200.04
Core Creek	1,771.30
Harkers Island	200.04
Harlowe-Oak Grove	50.01
St. Peters	400.00
Total	<u><u>\$ 7,583.39</u></u>

RALEIGH DISTRICT

Bethlehem-Shady Grove	\$ 400.04
Franklin	4,399.96
Gillburg	300.00
Louisburg Circuit	88.72
Middleburg	1,058.35
Raleigh: Cokesbury	1,500.00
Wilson Temple	200.04
Wynnewood Park	4,650.00
Trinity (Franklin County)	1,399.96
Warren	2,355.00
Macon	878.84
Total	<u><u>\$17,230.91</u></u>

ROCKINGHAM DISTRICT

Asbury-Pineview	\$ 1,299.96
Cedar Grove-Salem	1,719.96
Branch Street-Ashpole (2)	1,616.69
Sandy Plains	1,599.96
Collins Chapel-Philadelphus	218.75
Cordova	200.04
Prospect	500.00
Cool Springs (2)	2,062.50
Philadelphia	1,287.50
Pleasant Grove	1,791.65
Rhyne Memorial	2,199.96
Total	<u><u>\$14,496.97</u></u>

ROCKY MOUNT DISTRICT

Battleboro	\$ 350.00
Spring Church-Garysburg	100.00
Bethesda-Holister	500.04
Calvary	200.00
Gaston	100.00
Lucama-Sims	1,116.66
Nash Circuit	499.96
Marvin	1,400.04
Sandy Cross	91.65
West Halifax	516.66
Woodland	1,100.04
Hawkins-Tabor	83.35
Hornes	100.00
Halifax	216.65
Rich Square	1,383.35
Temperance Hall-McKendree	1,383.31
Total	<u><u>\$ 9,141.71</u></u>

SANFORD DISTRICT

Ashebury-Bethlehem	\$ 2,434.04
Bonlee	583.35
Center	1,100.04
Jones Chapel	1,062.50
West End	500.00
Merritts-Ebenezer	1,425.00
Troy Circuit	1,899.96
Sandhills	1,833.31
Broadway	758.31
Chatham-Zion	200.04
Perkin	930.66
Total	<u><u>\$12,727.21</u></u>

WILMINGTON DISTRICT

Bolivia	\$ 2,200.00
Clarkton-Bluefield	2,316.66
Garland	150.00
Riegelwood	1,850.49
Shallotte	200.04
Rocky Point	83.35
Town Creek	666.66
Scotts Hill	1,200.00
Wilmington: St. John	2,516.65
Old Dock	1,148.65
Wrightsboro	199.96
Total	<u><u>\$12,532.46</u></u>

TOTAL ALL DISTRICTS **\$175,426.04**

SCHEDULE K

Miscellaneous Boards and Committees Income, Expense and Fund Balance

	Division of Health and Welfare Ministries	Division of Lay Life and Work	Roy Turnage Scholarship Fund	Methodist Men's Scholarship	Commission on Archives and History	Division of Higher Education	Bishop's Planning and Strategy Committee	Joint Commission Planning and Strategy
Fund Balance: Dec. 31, 1974								
Operating Balance 12/31/74	\$ 312.55	\$ 3,848.09	\$582.57	\$130.00	\$ 0.	\$ 88.42	\$1,513.42	\$7,292.27
Reclaim 12/31/74 optg bal	(312.55)	(3,848.09)				(88.42)		
Allowable Contingency 1975	96.00	603.00				42.00		
Appropriation	961.00	6,026.00		460.00		417.00		
Supplemental Appropriation								3,500.00
Funds Available for 1975	\$1,057.00	\$ 6,629.00	\$582.57	\$130.00	\$460.00	\$459.00	\$1,513.42	\$10,792.27
Income:								
Transfer from Contingency		658.74			150.07			
Total Income	\$	\$ 0	\$ 0	\$ 0	\$ 0	\$ 0	\$ 0	\$ 0
Total	\$1,057.00	\$ 7,287.74	\$582.57	\$130.00	\$610.07	\$459.00	\$1,513.42	\$10,792.27
Lay Leaders Expense		200.00						\$1,201.54
Travel & Expense of Officers	345.59	646.06						
Committee Meeting Expense	624.98	1,095.38			278.30	370.90		1,926.99
Retreats/Rallies	18.00	1,272.90						
District Expense/Seminars		858.40						
Office Expense/Printing	50.08	294.42			43.00	21.00		

SCHEDULE K-1

Miscellaneous Boards and Committees
Income, Expense and Fund Balance
For the 1975 Conference Year Ended December 31, 1975

	Commission on Religion and Race		Division of the Ministry Expense Fund		Commission on Enlistment for Church Occupations		J.M. Ormond Research Center
	Division of Worship	Religion and Race	Expense Fund	Scholarship Fund	Enlistment for Church Occupations	N.C. Christian Advocate	
Fund Balance: Dec. 31, 1974							
Operating Balance.....	\$ 19.53	\$ 1,455.20	\$ (371.83)	\$ 64,310.73	\$ 571.29	\$ 0.	\$ 0.
Reclaim 12/31/74 Optg. Bal	(19.53)	(1,455.20)			(571.29)		
Allowable Contingency 1975	20.00	276.00			85.00		
Appropriation for 1975	1,011.00	2,758.00	13,790.00		850.00		
Supplementary Appropriation			371.83				
Funds Available for use 1975	\$1,031.00	\$ 3,034.00	\$13,790.00	\$ 64,310.73	\$ 935.00	\$ 0.	\$ 0.
Income:							
Contributions/Transfers	\$ 200.00	\$	\$	\$	\$	\$	\$7,500.00
Continuing Education Grant				57,893.69			
25% Receipts of Minist. Edu.				2,739.50			
Loan repayments							
Total Income	\$ 200.00	\$ 0.	\$ 0.	\$ 60,633.19	\$ 0.	\$ 0.	\$7,500.00
Total	\$1,231.00	\$ 3,034.00	\$13,790.00	\$124,943.92	935.00	\$ 0.	\$7,500.00
Expenses:							
Continuing Education	\$	\$	\$ 1,475.40	\$	\$	\$	\$
Seminary Visitation				900.00			

Travel and Expense Officers				757.53					
Committee meeting expense		589.13		2,835.85		340.36			
Office expense/printing	454.16			453.23		183.05			
Duke Course of Study School				6,650.00					
Program Expense	717.48	1,057.00		217.41		38.68			7,500.00
Honoraria Registrars & Expense		150.00		1,464.60		164.00			
Scholarship Aid					600.00				
					43,155.00				
Total Distribution	\$1,171.64	\$ 1,796.13		\$13,854.02		\$ 726.09	\$ 0.		\$7,500.00
Operating Balance: Dec. 31, 1975	\$ 59.36	\$1,237.87		\$ (64.02)		\$ 208.91	\$ 0.		\$ 0.
Reclaim 12/31/75 Optg Bal.	(59.36)	(1,237.87)				(208.91)			
Allowable Contingency	59.00	297.00				83.00			
Appropriation for 1976	1,251.00	2,972.00		15,804.00		833.00	7,000.00		
Supplementary Appropriation	399.00			64.02					
Funds Available for use in 1976	\$1,709.00	\$ 3,269.00		\$15,804.00		\$ 916.00	\$7,000.00		\$ 0.
Consists of:									
Balance with Conference Treasurer	\$1,709.00	\$ 3,269.00		\$15,804.00		\$ 916.00	\$7,000.00		\$ 0.

SCHEDULE K-2

**Miscellaneous Boards, Committees,
Income, Expense and Fund Balance**

	Seminary Visitation	Committee Lay Worker	Division Evangelism	Division Education Operating	Ecumenical Concerns	N.C. Council of Churches
Fund Balance: Dec. 31, 1974						
Operating Balance	\$ 0.	\$ 86.05	\$ (121.27)	\$ 1,359.52	\$ (12.81)	\$ (2,132.50)
Reclaim 12/31/74 Optg Bal		(86.05)		(1,359.52)		
Allowable Contingency 1975	919.00	13.00	3,585.00	350.00	299.00	6,895.00
Appropriation 1975	281.00	129.00	3,032.27	345.00	12.81	4,265.00
Supplementary Appropriation						
Funds Available for use in 1975	\$1,200.00	\$142.00	\$6,496.00	\$4,200.00	\$ 299.00	\$ 9,027.50
Income:						
Literature Sales			103.25			
Transfer from Contingency			258.60		15.00	
Other Income			611.10	180.59		
Total Income	\$ 0.	\$ 0.	\$ 972.95	\$ 180.59	\$ 15.00	\$ 0.
Total	\$1,200.00	\$142.00	\$7,468.95	\$4,380.59	\$ 314.00	\$ 0.
Expenses:						
Board and Committee Meetings	\$	\$ 70.00	\$1,139.66	\$ 1,077.48	\$ 237.07	\$
General Office Expense			395.07	28.75	99.91	
Delegates to Conference			800.00	1,133.00		
Nat'l Council on Evangelism			321.80			
Program Expense	1,100.00		3,891.06	1,675.32		9,027.50
SEJ Conf. Leaders Training			900.00			
Honoraria						
Total Expense	\$1,100.00	\$ 70.00	\$7,447.59	\$3,914.55	\$ 336.98	\$ 9,027.50

Operating Balance: Dec. 31, 1975	\$ 100.00	\$ 72.00	\$ 21.36	\$ 466.04	\$ (22.98)	\$ 0.
Reclaim Optg Bal 12/31/75	(100.00)	(72.00)	(21.36)	(466.04)		
Allowable Contingency	98.00	14.00	21.00	379.00		
Appropriation 1976	980.00	138.00	4,116.00	3,778.00	322.00	7,095.00
Supplementary Appropriation	122.00		2,412.00		705.98	
Funds Available for use in 1976	<u>\$1,200.00</u>	<u>\$152.00</u>	<u>\$6,549.00</u>	<u>\$4,157.00</u>	<u>\$1,005.00</u>	<u>\$ 7,095.00</u>
Consists of:						
Balance with Conference Treasurer	<u>\$1,200.00</u>	<u>\$152.00</u>	<u>\$6,549.00</u>	<u>\$ 4,157.00</u>	<u>\$1,005.00</u>	<u>\$ 7,095.00</u>

SCHEDULE K-3

Miscellaneous Boards, Committees,
Income, Expense and Fund Balance
For 1975 Conference Year Ended December 31, 1975

	Bishop's Discretionary Fund	Bicentennial Observance	Group Life Insurance Escrow Acct	Contingency Fund	Committee on Appeals	Status and Role of Women
Fund Balance: Dec. 31, 1974						
Operating Balance	\$ 451.14	\$ 0.	\$44,670.12	\$143,687.60	\$88.10	\$ 0.
Reclaim 12/31/74 Balance	(451.14)				(88.10)	
Allowable Contingency	184.00				88.10	
Appropriation for 1975	1,839.00			16,692.00		
Supplementary Appropriation	0.	6,000.00				1,400.00
Funds available for use 1975	\$2,023.00	\$6,000.00	\$44,670.12	\$160,379.60	\$88.10	\$1,400.00
Income:						
Reclaim 12/31/75 balances	\$	\$	\$	\$372,399.05	\$	\$
Miscellaneous Income	1,692.15	1,803.78		2,504.86		
TRAFICO Film Rentals			2,313.82			
Earnings on Investments						
Ministers Life Insurance						
Total Income	\$1,692.15	\$1,803.78	\$ 2,313.82	\$374,903.91	\$ 0.	\$ 0.
Total	\$3,715.15	\$7,803.78	\$46,983.94	\$535,283.51	\$88.10	\$1,400.00
Expense Distributions						
Allowable Contingencies 12/31/75	\$	\$	\$	\$318,247.91	\$	\$
Travel expense/meetings	299.34			280.48		
Discretionary needs	3,161.68					

Bicentennial Observance					
Equitable Salaries				17,042.52	
Transfer to other agencies			8,087.75	11,230.82	961.12
Status and Role of Women					
Total disbursements/ transfers	\$ 3,461.02	\$ 558.45	\$ 8,087.75	\$346,801.73	\$ 961.12
Operating Balance					
12/31/75	\$ 254.13	\$ 7,245.33	\$ 38,896.19	\$ 188,481.78	\$ 438.88
Reclaim 12/31/75 balance	(254.13)	(7,240.33)		(131,875.78)	(438.88)
Allowable Contingency	118.00	7,240.33		131,875.00	49.00
Appropriation for use 1976	1,176.00			19,600.00	490.00
Supplementary					
Appropriation	706.00	7,245.00			710.00
Funds available for use 1976	\$ 2,000.00	\$ 7,245.00	\$ 38,896.19	\$ 208,081.00	\$ 1,249.00
Consists of:					
Balance with					
Conference Treas.	\$ 2,000.00	\$ 7,245.00	\$ 38,896.19	\$ 208,081.00	\$ 1,249.00

SCHEDULE K-4

Council on Ministries Income, Expense and Fund Balance For Conference Year Ended December 31, 1975

	Salaries and Benefits	Program and Operating	Youth Activities	Conference Leadership School
Fund Balance: Dec. 31, 1974				
Operating Balance	\$ 17,577.51	\$ 4,269.41	\$ 142.83	\$ 286.95
Reclaim Optg Bal 12/31/74	(17,577.51)	(4,269.41)		
Allowable Contingency		3,610.00		
Appropriation for 1975	155,471.00	36,102.00		
Supplementary Appro. for 1975	14,000.00	12,488.00		
Funds Available for use in 1975	\$169,471.00	\$52,200.00	\$ 142.83	\$ 286.95
Income:				
Transfers from Boards/Agencies		2,034.95	30,447.57	4,800.00
Registrations/etc.				4,792.62
Total Income	\$ 0.	\$ 2,034.95	\$30,447.57	\$9,592.62
Total	\$169,471.00	\$54,234.95	\$30,590.40	\$9,879.57
Expenses:				
Executive Salaries	\$ 87,629.96			
Clerical Salaries	47,954.92			
Staff Benefits	7,269.33			
Staff Travel	12,509.08			
Office Expense				
Council Meeting Expense		22,746.54		
Director's Utilities	1,229.93	1,226.45		

Resource Persons & Materials		15,142.15	
Film Repair, Rental, Supplies		2,237.03	
Transfer to			
Conf. Leadership School		4,000.00	
Special Film		6,676.31	
ACS Expense.....	8,078.17		
Sr. High & Jr. High Workshops	8,771.68		
UN-Washington Study Tour	4,951.27		
Retreats-Rallies, etc.....	8,776.78	9,751.77	
Total Expense		<u>\$52,028.48</u>	<u>\$9,751.77</u>
Operating Balance: Dec. 31, 1975		<u>\$ 2,206.47</u>	<u>\$ 127.80</u>
Reclaim 12/31/75 Optg. Balance		(2,198.47)	
Allowable Contingency	2,198.00		
Appropriation for 1976	164,799.00	46,227.00	
Supplementary Appropriation	30,901.00	8,373.00	
Funds Available for use in 1976		<u>\$56,806.00</u>	<u>\$ 127.80</u>
Consists of:			
Balance with Conference Treasurer		<u>\$56,806.00</u>	<u>\$ 127.80</u>

SCHEDULE K-5

**Miscellaneous Boards, Committees
Income, Expense and Fund Balance
For 1975 Conference Year Ended December 31, 1975**

	Insurance Committee	Youth Sercie Fund	Central Supplies	Bishop's Call for Peace	Committee on Pastoral Care	St. James U.M.C. Ward Memorial Fund Greenville, N.C.	Bishop's Seminar on Preaching
Fund Balance: Dec. 31, 1974							
Operating Balance	\$ 76.15	\$2,320.13	\$(3,001.10)	\$ 121.72	\$1,146.95	\$1,000.00	\$ (201.05)
Reclaim Optg. Bal 12/31/74	(76.15)			(121.72)	(1,146.95)		
Allowable Contingency	76.00			122.00	184.00		
Appropriation 1975	919.00				1,839.00		
Supplementary							
Appropriation				3,500.00			2,000.00
Funds Available for 1975	\$ 995.00	\$2,320.13	\$(3,001.10)	\$3,622.00	\$ 2,023.00	\$1,000.00	\$1,798.95
Income:							
Transfer from							
Contingency							629.17
Contributions		2,239.85					
Reimbursed Income			21,883.51				
Total Income	\$ 0.	\$2,239.85	\$21,883.51	\$ 0.	\$ 0.	\$ 0.	\$ 629.17
Total	\$ 995.00	\$4,559.98	\$18,882.41	\$3,622.00	\$ 2,023.00	\$1,000.00	\$2,428.12
Expenses:							
Honoraria							1,600.00
Professional Services	1,100.00				701.56		

Literature/Films				739.46			
Contributions	130.00			500.00			
Travel, Meeting Expense . . .	99.40	362.00		304.85	28.93		812.12
Supplies/Postage/							
Telephone		1,353.71		111.93			16.00
Scholarships/Grants			24,275.74				
Charlotte Consultation				1,531.02			
Total Expense	\$1,199.40	\$1,845.71	\$24,275.74	\$3,187.26	\$ 730.49	\$ 0.	\$2,428.12
Operating Balance							
Dec. 31, 1975	\$ (204.40)	\$2,714.27	\$ (5,393.33)	\$ 434.74	\$1,292.51	\$1,000.00	\$ 0.
Reclaim Balance 12/31/75 . .				(434.74)	(1,292.51)		
Allowable Contingency				284.00	198.00		
Appropriation 1976	980.00			2,842.00	1,982.00		1,960.00
Supplementary							
Appropriations	404.40						1,040.00
Funds Available for 1976	\$1,180.00	\$2,714.27	\$ (5,393.33)	\$3,126.00	\$2,180.00	\$1,000.00	\$3,000.00
Consists of:							
Balance with Conf. Treas. . .	\$1,180.00	\$2,714.27	\$ (5,393.33) *	\$3,126.00	\$2,180.00	\$1,000.00	\$3,000.00

*Represents inventory on hand.

SCHEDULE K-6

**Miscellaneous Boards, Committees
Income, Expense and Fund Balance**

For 1975 Conference Year Ended December 31, 1975

	Division Church & Society	Media Center	Noel Salazar Education Fund	College Monitoring Committee	Parish Development Training	Parsonage Standard Committee
Fund Balance: Dec. 31, 1974						
Operating Balance	\$ 238.54	\$	\$	\$	\$	\$
Reclaim 12/31/74 Optg Bal	(238.54)					
Allowable Contingency 1975	238.60					
Appropriation for use 1975	2,942.00	0.	0.	0.	0.	0.
Funds Available for use in 1975	\$3,180.60	\$ 0.	\$ 0.	\$ 0.	\$ 0.	\$ 0.
Income:						
Human Sexuality Weekend	165.00					
Rental-Films & Filmstrips	30.00					
Sale Literature	6.00					
UN-Wash. Study Tour	6,385.50					
Contributions	19.70	3,775.00	11,195.54		1,000.00	517.64
Total Income	\$6,606.20	\$3,775.00	\$11,195.54		\$1,000.00	\$517.64
Total	\$9,786.80	\$3,775.00	\$11,195.54		\$1,000.00	\$517.64
Expense:						
Contribution	\$ 750.00		\$		\$	\$
Committee meeting exp./speaker	852.05					
Delegates to Conference	1,138.63					
Program (Films & Filmstrips)	42.50					

Workshop.....	73.08				
Office Expense.....	472.68				
Youth Study Tour.....	130.00				
Un-Wash. Study Tour.....	5,332.19				
Human Sexuality Weekend.....	728.13				
Travel.....		1,950.46			
Educational Expense.....		9,109.15			
Transf. to Bolivia Wk. Team.....		135.93			
Total Expenses	<u>\$9,519.26</u>	<u>\$11,195.54</u>	<u>\$ 0.</u>	<u>\$ 0.</u>	<u>\$ 0.</u>
Operating Balance 12/31/75	<u>\$ 267.54</u>	<u>\$ 0.</u>	<u>\$ 0.</u>	<u>\$ 1,000.00</u>	<u>\$517.64</u>
Reclaim 12/31/75 Optg. Bal.....	(265.79)				
Allowable Contingency.....	266.00				
Appropriation for use 1976.....	<u>3,234.00</u>		500.00		
Funds Available for use 1976	<u>\$3,501.75</u>	<u>\$ 0.</u>	<u>\$500.00</u>	<u>\$1,000.00</u>	<u>\$517.64</u>
Consists of:					
Balance with Conf. Treasurer.....	<u>\$3,501.75</u>	<u>\$ 0.</u>	<u>\$500.00</u>	<u>\$1,000.00</u>	<u>\$517.64</u>

SCHEDULE L

**Fund for Reconciliation
Income, Expense and Fund Balance
For 1975 Conference Year Ended December 31, 1975**

Operating Balance: Dec. 31, 1974		\$10,408.62
Income:		
Contributions		None
Total Income		<u>None</u>
Total		\$10,408.62
Expense Distribution:		
Robeson County Church & Community Center .	\$ 200.00	
Pamlico Parish Special Ministry	500.00	
Wynnewood Park Special Ministry	500.00	
Convocation on Black Churches	<u>483.18</u>	
Total Distribution		1,683.18
Operating Balance: December 31, 1975		<u><u>\$ 8,725.44</u></u>

Consisting of:

Balance with Conference Treasurer		
Due to General Conference	\$ 221.55	
Due to N.C. Annual Conference	570.84	
Due to Burlington District	1,514.35	
Due to Durham District	236.82	
Due to Elizabeth City District	214.48	
Due to Fayetteville District	786.18	
Due to Goldsboro District	91.73	
Due to Greenville District	1,738.34	
Due to New Bern District	420.17	
Due to Raleigh District	513.70	
Due to Rockingham District	7.50	
Due to Rocky Mount District	1,320.41	
Due to Sanford District	522.72	
Due to Wilmington District	<u>566.65</u>	
		<u><u>\$8,725.44</u></u>

SCHEDULE M

Board of Trustees

Income, Distribution and Fund Balance

For 1975 Conference Year Ended December 31, 1975

Fund Balance: Dec. 31, 1974

Operating Balance	\$140,324.83
Reclaim 12/31/74 operating balance	(30.79)
Allowable Contingency	31.00
Appropriation for 1975	<u>138.00</u>

Funds available for use in 1975 \$140,463.04

Income

*Methodist Foundation, Inc. Dividends	\$7,742.40
Lizzie C. Fleming (AT&T) dividends	204.00
Interest: Episcopal Residence Fund	<u>1,939.00</u>

Total Income 9,885.40

Total \$150,348.44

Distribution:

Board Expense	\$ 42.26
Edgerton Fund dividends	<u>288.51</u>

Total Distribution 330.77

Operating Balance: Dec. 31, 1975 \$150,017.67

Reclaim 12/31/75 operating balance	(126.74)
Allowable Contingency	15.00
Appropriation for use in 1976	147.00
Supplementary appropriation for 1976	<u>53.00</u>

Funds available for use in 1976 \$150,105.93

Consisting of:

Balance with Conference Treasurer	\$ (2,313.48)
*Invested Funds: Methodist Foundation, Inc.	122,861.49
Accts Rec. Episcopal Building Fund	24,200.00
Lizzie C. Fleming Fund	3,180.00
Due from Methodist Foundation, Inc.	<u>2,177.92</u>
	<u>\$150,105.93</u>

Episcopal Residence Fund

Building Fund

Fund Balance: Dec. 31, 1974 \$ 49,991.21

Income:

Principal repayment (Eton Road)	<u>\$ 3,500.01</u>
-------------------------------------------	--------------------

Total Income 3,500.01

Total \$ 53,491.22

Expenses

Miscellaneous Expense	None
---------------------------------	------

Total Expense None

Fund Balance: Dec. 31, 1975 \$ 53,491.22

Consisting of:	
Building	\$ 68,500.00
Furnishings	9,191.22
Accts Payable (Bd Trustees)	<u>(24,200.00)</u>
	\$ <u>53,491.22</u>
Operating Account	
Fund Balance: Dec. 31, 1974	
Operating Balance	\$ 175.09
Appropriation for use in 1975	<u>2,200.00</u>
Funds available for use in 1975	\$ 2,375.09
Income	
Bishop's Fund	\$ <u>5,599.92</u>
Total Income	<u>5,599.92</u>
Total	\$ <u>7,975.01</u>
Expenses:	
Operating expense	\$ 2,248.43
Interest	1,939.00
Principal payment on loan	<u>3,500.01</u>
Total expense	\$ <u>7,687.44</u>
Operating Balance: Dec. 31, 1975	\$ 287.57
Reclaim 12/31/75 balance	(5,726.58)
Allowable Contingency	5,726.00
Appropriation for use in 1976	2,200.00
Supplementary appropriation	<u>5,000.00</u>
Funds available for use in 1976	\$ <u>7,486.99</u>
Consisting of:	
Balance with Conference Treasurer	\$ <u>7,486.99</u>

SCHEDULE M-1

Staff Parsonages

Income, Expense and Fund Balance

For 1975 Conference Year Ended December 31, 1975

Maintenance Account

Fund Balance: Dec. 31, 1974	\$ 4,159.08
Operating Balance	
Appropriation for use in 1975	<u>20,648.00</u>
Funds available for use in 1975	\$24,807.08
Income:	
Insurance Dividends	60.40
Other Receipts	<u>607.00</u>
Total Income	<u>667.40</u>
Total	\$25,474.48

Expense:

Lawn supplies & maintenance	692.97
Maintenance & Repairs	4,771.18
Taxes	619.14
Insurance	881.90
Furnishings	110.55
Utilities	15.75
Principal payments	6,067.42
Interest on loans	1,756.58
Housing allowances	1,299.96

Total Expense	<u>\$16,215.45</u>
----------------------	--------------------

Operating Balance: December 31, 1975	\$ 9,259.03
Reclaim 12/31/75 operating balance	(9,259.03)
Allowable Contingency 1976	1,866.00
Appropriation for use in 1976	18,660.00
Funds available for use in 1976	<u>\$20,526.00</u>

Consists of:

Balance with Conference Treasurer	<u>\$20,526.00</u>
-----------------------------------	--------------------

Capital Account

Fund Balance: Dec. 31, 1974	<u>\$196,579.57</u>
------------------------------------	---------------------

Income:**Reduction of Loan Principal**

Board of Missions, Inc.	\$ 5,153.17
Savings & Loans	724.91

Total Income	<u>\$ 5,878.08</u>
---------------------	--------------------

Total	<u>\$202,457.65</u>
--------------	---------------------

Expense:	\$ None
-----------------	---------

Fund Balance: December 31, 1975	<u>\$202,457.65</u>
----------------------------------------	---------------------

Consists of:

Balance with Conference Treasurer	\$ 4,773.96
Parsonage 2513 Colton Place	27,114.00
Parsonage 3441 Hampton Road	25,186.50
Parsonage 601 Davidson Street	27,700.00
Parsonage 2527 St. Mary's Street	31,000.00
Parsonage 3117 Cartwright Drive	63,587.59
Parsonage 2809 Old Orchard Lane	51,640.98
Notes Payable: Raleigh S&L	(14,761.92)
Notes Payable: Board of Missions, Inc.	(13,783.46)
	<u>\$202,457.65</u>

SCHEDULE M-2

Methodist Building

Income and Expense

For 1975 Conference Year Ended December 31, 19759

Fund Balance: Dec. 31, 1974

Operating Balance	\$ 6,207.11
Appropriation for use in 1975	16,548.00
Funds available for use in 1975	\$ 22,755.11

Income:

Rental Methodist Building	\$ 84,225.52
Land Rental-Raleigh Towne	10,300.00
Interest Income	577.35
Total Income	\$ 95,102.87
Total	\$117,857.98

Expenses:

Invested in Building Fund	
Principal Payments on Loan	\$ 33,294.31
Repairs and replacement	4,251.06
Operating expenses	43,065.42
Interest	19,811.81
Other operating	3,947.93
Insurance	2,088.65
Taxes 1975	9,151.73
Income Taxes 1976	3,565.33
Total Expense	\$119,176.24

Operating Balance: Dec. 31, 1975	\$ (1,318.26)
Appropriation for use in 1976	18,000.00
Supplementary appropriation 1976	5,000.00
Funds available for use in 1976	\$ 21,681.74

Consisting of:

Balance with Conference Treasurer	\$ (4,791.90)
Taxes Payable	—
Accts. Receivable	26,473.64
	\$ 21,681.74

INVESTED IN BUILDING FUND

Fund Balance: Dec. 31, 1974	\$299,148.39
------------------------------------------	---------------------

Income:

Principal Payments by Methodist Building Committee	33,294.31
Total	\$332,442.70

Expense:	None
Fund Balance: Dec. 31, 1975	\$332,442.70

Consisting of:

Building	\$670,484.66
Land Improvements	12,367.50
Note Payable	(350,409.46)
NET	\$332,442.70

SCHEDULE N

Pastor's School

Income, Distribution and Fund Balance

For 1975 Conference Year Ended December 31, 1975

Fund Balance: Dec. 31, 1974		\$ 570.00
Income:	None	
Total Income		<u>None</u>
Total		<u>\$ 570.00</u>
Distribution:		
N.C. Pastor's School 1975	\$ 570.00	
Total Distribution		<u>\$ 570.00</u>
Operating Balance: Dec. 31, 1975		\$ -0-
Appropriation for use in 1976		588.00
Supplementary Appropriation 1976		412.00
Funds Available for use in 1976		<u><u>\$ 1,000.00</u></u>
Consists of:		
Balance with Conference Treasurer		<u><u>\$ 1,000.00</u></u>

Pastor's Moving Expense

Income, Distribution and Fund Balance

For 1975 Conference Year Ended December 31, 1975

Fund Balance: Dec. 31, 1974		
Operating Balance		\$(2,224.93)
Appropriation for use in 1975		17,616.00
Supplementary Appropriation		4,609.00
Funds Available for use in 1975		<u>\$20,000.07</u>
Income:		
District Funds	None	
Total Income		<u>None</u>
Total		<u>\$20,000.07</u>
Disbursements:		
169 claims at average of \$117.22 per claim	\$19,810.17	
Total Disbursements		<u>\$19,810.17</u>
Operating Balance: Dec. 31, 1975		\$ 189.90
Reclaim 12/31/75		(189.90)
Allowable Contingency		190.00
Appropriation for use in 1976		18,779.00
Funds Available for use in 1976		<u><u>\$18,969.00</u></u>
Consists of:		
Balance with Conference Treasurer		<u><u>\$18,969.00</u></u>

SCHEDULE O

**Conference Administration
Income, Expense and Fund Balance
For 1975 Conference Year Ended December 31, 1975**

	Conference Treasurer	Conference Secretary	JOURNAL	Book of Reports	Annual Conference Expense	Methodist Information	Other Administrative Staff
Fund Balance: Dec. 31, 1975							
Operating Balance	\$ (3,570.64)	\$ 2,013.96	\$ 4,015.27	\$ (71.32)	\$ (4,046.52)	\$ 905.03	\$ 1,170.82
Reclaim 12/31/74 Optg. Bal		(2,013.96)	(4,015.27)			(905.03)	(1,170.82)
Allowable Contingency 1975		1,000.00	4,015.00			101.00	1,171.00
Appropriation for 1975	13,813.00	9,991.00	12,871.00	2,574.00	16,088.00	1,009.00	54,029.00
Supplementary Appropriation 74	3,273.00		1,408.00	72.00	4,046.52		
Supplementary Appropriation 75	4,274.85				4,912.00		2,591.00
Funds Available for use 1975	\$17,790.21	\$10,991.00	\$18,294.00	\$2,574.68	\$21,000.00	\$1,110.00	\$57,791.00
Income:							
Transfer from Contingency Fund	\$ 500.00	\$	\$	\$	\$ 3,811.35	\$ 125.00	\$ 400.00
Other Income			83.00		3,082.04		
Sale Conference Journals							
Total Income	\$ 500.00	\$ 0.	\$ 83.00	\$	\$ 6,893.39	\$ 125.00	\$ 400.00
Total	\$18,290.21	\$10,991.00	\$18,377.00	\$2,574.68	\$27,893.39	\$1,235.00	\$58,191.00
Expenses:							
Miscellaneous Expense	\$	\$ 28.30	\$	\$	\$	\$	\$
Administrative Salaries		2,400.00					20,175.02
Other Staff/Extra help		4,063.40					30,764.88
Prior Audit	6,000.00						
Data Processing	2,290.57						

SCHEDULE P

Earnings on Central Funds Distribution and Fund Balances For 1975 Conference Year Ended December 31, 1975

Fund Balance: Dec. 31, 1974.	\$ 18,966.84
Income:	
Dividends from Methodist Foundation 1975.	59,308.95
Other Income	130,429.04
Total Income	<u>\$189,737.99</u>
Total	<u>\$208,704.83</u>
By Transfer:	
To World Service & Annual Conference Benevolences to cover excess of apportionments over income	-0-
To Board of Pensions (Interest)	3,307.07
To cover supplementary appropriations.	131,143.60
To Group Life Insurance Escrow Account (Interest)	2,313.82
Total Transfers	<u>\$136,764.49</u>
Fund Balance: Dec. 31, 1975.	<u>\$ 71,940.34</u>
Consisting of:	
Balance with Conference Treasurer.	\$ 61,477.00
Reserve for Investment Depreciation (Methodist Foundation: 8,813 capital units)	10,463.34
	<u>\$ 71,940.34</u>

Emergency Fund Distribution and Fund Balances For 1975 Conference Year Ended December 31, 1975

Fund Balance: Dec. 31, 1974.	<u>\$103,282.00</u>
Receipts:	
Total Income	None
Total	<u>\$103,282.00</u>
Distribution:	<u>None</u>
Fund Balance: Dec. 31, 1975.	\$103,282.00
Reclaim Dec. 31 Balance	(103,282.00)
Allowable Contingency	103,282.00
Conference Appropriation	1,489.00
Funds Available for 1976 Conference Year	<u>\$104,771.00</u>
Consisting of:	
Balance with Conference Treasurer.	<u>\$104,771.00</u>

SCHEDULE Q

College Capital Fund Campaign Income, Expense and Fund Balance For 1975 Conference Year Ended December 31, 1975

Fund Balance: Dec. 31, 1974		\$ 3,403.05
Income:		
Contributions (individuals)	\$ 3,141.50	
Total Income		<u>3,141.50</u>
Total		\$ <u>6,544.58</u>
Distributions to Colleges:		-0-
Total Distribution		<u>-0-</u>
Fund Balance: Dec. 31, 1975		\$ <u>6,544.58</u>
Consists of:		
Balance with Conference Treasurer		\$ <u>6,544.58</u>

N.C. Wesleyan Campaign Fund

Fund Balance: Dec. 31, 1974		\$ -0-
Income:		
Contributions	\$312,302.81	
Total Income		<u>312,302.81</u>
Total		\$312,302.81
Expense/Distribution:		
Campaign Expense	\$ 2,766.40	
N.C. Wesleyan College	<u>303,089.50</u>	
Total Distribution		<u>\$305,855.90</u>
Fund Balance: Dec. 31, 1975		\$ <u>6,466.91</u>
Consists of:		
Balance with Conference Treasurer		\$ <u>6,446.91</u>

SCHEDULE S

Division of Stewardship

Income, Expense and Fund Balance

For 1975 Conference Year Ended December 31, 1975

Operating Fund Balance: Dec. 31, 1974		
Operating Balance		\$1,750.21
Reclaim 12/31/74 Optg. Bal.		(1,750.21)
Allowable Contingency		584.00
Appropriation for 1975		5,838.00
		<hr/>
Funds Available for 1975		\$6,422.00
Income:		
Miscellaneous Receipts	\$ 180.60	
Total Income		\$ 180.60
		<hr/>
Total		\$6,602.60
Expenses:		
Travel and expense of officers	\$1,531.27	
Committee meeting expense	1,062.43	
Office expense/printing	243.29	
Program expense/speakers	1,762.77	
	<hr/>	
Total Expense		\$4,599.76
		<hr/>
Operating Balance: Dec. 31, 1975		2,002.84
Reclaim 12/31/75 Optg. Bal.		(2,002.84)
Allowable Contingency		588.00
Appropriation for use		5,875.00
		<hr/>
Funds Available for use 1975		\$6,463.00
		<hr/>
Consists of:		
Balance with Conference Treasurer		\$6,038.00
Air Travel Deposit		425.00
		<hr/>
		\$6,463.00
		<hr/>

SCHEDULE T

Methodist Foundation, Inc.

Annual Report—December 31, 1974

Income:		
Dividends and Interest	\$296,376.65	
Less beginning accrued income	(43,772.13)	
add 12/31/75 accrued income	50,340.80	
	<hr/>	
Total Income		\$302,945.32
		<hr/>
Expense and Distribution:		
Expenses		
Stockton-White Service	\$ 2,023.38	
Alliance Capital management Corp	6,500.00	
All other expenses	999.65	
	<hr/>	
Total Expense		\$ 9,523.03
		<hr/>

Distributions

Dividend 1.5879534 per c.u. 1st qtr.	\$ 64,163.06
Dividend 1.8332714 per c.u. 2nd qtr.	77,015.81
Dividend 1.5041004 per c.u. 3rd qtr.	65,622.15
Dividend 1.9277554 per c.u. 4th qtr.	86,621.27

Total Distribution \$293,422.29

Total Expense and Distribution \$302,945.32

TOTAL -0-

Total dividend paid for the year 6.8530794 per Capital Unit

CAPITAL ACCOUNT

	<u>Number Units</u>	<u>Subscription Price</u>	<u>Appraised Valuation</u>
Capital units Outstanding 12/31/74 . . .	3,901,799	\$4,418,086.70	\$3,613,898.55
New Units Issued Jan. 1, 1975	138,816	133,839.91	
New Units Issued April 1, 1975	160,391	163,762.82	
New Units Issued July 1, 1975	161,878	174,439.53	
New Units Issued Oct. 1, 1975	130,491	133,748.38	
Capital Units Outstanding 12/31/75 . . .	4,493,375	\$5,023,877.34	\$4,781,193.64

ASSETS

CASH.		\$ 31,477.64
Accrued Dividends and Interest Receivable		50,340.80
Investments at valuations based on market quotations (cost \$5,291,994.31)		
U.S. Government obligations.	\$ 495,737.00	
Other bonds	1,569,525.00	
Preferred stocks.	19,050.00	
Notes and Contracts	100,000.00	
Real Estate Loans	774,712.30	
Convertible Securities	68,663.00	
Common Stock (equities)	1,479,703.00	
Other investments (savings accts)	367,460.40	4,874,850.70
TOTAL		<u><u>\$4,956,669.14</u></u>

LIABILITIES

Due to other funds		\$ 5,467.64
Income due participants at rate of 1.9277554.		86,621.27
Deposit for Investment		83,388.71
Principal Fund		
Capital units issued (4,493,375 c.u.)	\$5,023,877.34	
Undistributed gains (losses) (exhibit B)	188,295.39	
Unrealized depreciation on investment (net)	(417,143.61)	
Excess of redemption cost over market value.	(13,837.60)	

Balance December 31, 1975 represented by
4,493,375 units at \$1.064054 per unit \$4,781,919.52

TOTAL \$4,956,669.14

SCHEDULE T-1

**Methodist Foundation, Inc.
Summary of Investments
December 31, 1975**

	<u>COST</u> <u>Value</u>	<u>% Total</u>	<u>MARKET</u> <u>Value</u>	<u>Estimated</u> <u>Annual</u> <u>Income</u>	<u>YIELD</u> <u>Cost</u> <u>Market</u>
Fixed Income					
Bonds					
Federal Agency	\$ 514,890.00	19.1	\$ 520,737.00	\$ 39,500.00	8.1 8.0
Corporate	1,741,678.00	67.8	1,392,430.00	119,764.00	6.9 8.6
Total Bonds	<u>\$2,256,568.00</u>		<u>\$1,913,167.00</u>	<u>\$159,264.00</u>	
Other					
Contracts, Notes	100,000.00	3.9	100,000.00	6,500.00	6.5 6.5
Foreign and other	238,396.00	9.3	171,145.00	14,426.00	6.1 6.5
Convertible Securities	105,075.00		68,663.00	4,750.00	4.5 6.9
Total Other	<u>\$ 443,471.00</u>		<u>\$ 339,808.00</u>	<u>\$ 25,676.00</u>	
Total Fixed Income Securities	<u>\$2,700,039.00</u>		<u>\$2,252,975.00</u>	<u>\$184,940.00</u>	<u>7.0</u> <u>8.3</u>
Total Equities	<u>1,449,775.00</u>	<u>35.1</u>	<u>1,479,703.00</u>	<u>51,964.00</u>	<u>3.6</u> <u>3.5</u>
Total Securities Portfolio	<u>\$4,149,814.00</u>		<u>\$3,732,678.00</u>	<u>\$236,904.00</u>	<u>5.7</u> <u>6.4</u>
Real Estate Loans	<u>774,712.30</u>	<u>18.78</u>	<u>774,712.30</u>	<u>62,567.58</u>	

TOTAL PORTFOLIO	<u>\$4,924,533.91</u>	<u>100.00</u>	<u>\$4,507,390.30</u>	<u>\$299,471.58</u>	<u>6.1</u>	<u>6.6</u>
------------------------------	-----------------------	---------------	-----------------------	---------------------	------------	------------

Complete schedule of the investments
 may be obtained upon request of the Conference Treasurer

SCHEDULE T-2

Methodist Foundation, Inc.
Department of Gifts and Wills—Invested Funds

	Dare					
	Pittman Frizelle Scholarship	Louisburg (Rhodes) Scholarship	Collateral Credit Fund	Cobb-Evans Ministerial Scholarship	United Methodist Women	John O. Gunn Fund
TOTAL	\$20,538.99	\$921.85	\$4,157.52	\$6,675.55	\$1,571.16	\$5,244.60
Fund Balance: Dec. 31, 1974	\$137,226.71					
Receipts:						
Contributions	36,146.00					
Dividends	8,654.84	53.87	247.79	341.49	20.71	279.33
Total Receipts	\$ 44,800.84	\$ 53.87	\$ 247.79	\$ 341.49	\$ 20.71	\$ 279.33
Total	\$182,027.55	\$975.72	\$4,405.31	\$7,017.04	\$1,591.87	\$5,523.93
Distributions:						
Dare Pittman Frizelle Scholarship	500.00					
Campership Fund						
Station Trust Fund	716.64					
Cobb Evans Ministerial Scholarship						
Methodist Home for Children	213.36					213.36
John C. Brauer Trust Fund	731.97					
Hay Street United Meth. Church	6,322.16					
Withdrawal:						
United Methodist Women	1,591.87				1,591.87	
Total Distribution	\$ 10,076.00	\$ 0.	\$ 0.	\$ 0.	\$ 1,591.87	\$ 213.36
Fund Balance: Dec. 31, 1975	\$171,951.55	\$975.72	\$4,405.31	\$7,017.04	\$ 0.	\$5,310.57

SCHEDULE T-2 Continued

	<u>R.E. Fowlkes Ministerial</u>	<u>John A. Staton Trust Fund</u>	<u>Ministerial Scholarship</u>	<u>Myra Morris Campership</u>	<u>John C. Bauer Trust Fund</u>	<u>Hay Street United Methodist</u>	<u>Camp Staff Scholarship Fund</u>
Fund Balance:							
Dec. 31, 1974	\$3,597.12	\$11,176.42	\$1,195.11	\$7,425.13	\$12,703.54	\$59,501.91	\$2,517.81
Receipts:							
Contributions				166.00		35,980.00	
Dividends	179.70	719.85	72.21	418.59	735.26	4,370.45	136.59
Total Receipts	\$ 179.70	\$ 719.85	\$ 72.21	\$ 584.59	\$ 735.26	\$40,350.45	\$ 136.59
Total	\$3,776.82	\$11,896.27	\$1,267.32	\$8,009.72	\$13,438.80	\$99,852.36	\$2,654.40
Distribution							
Dare Pittman							
Frizell Scholarship							
Campership Fund							
Staton Trust Fund		716.64					
Cobb Evans							
Ministerial Scholarship							
Methodist Home							
John C. Brauer							
Trust Fund					731.97		
Hay Street United							
Methodist Church						6,322.16	
Total Distribution	\$ -0-	\$ 716.64	\$ -0-	\$ -0-	\$ 731.97	\$ 6,322.16	\$ -0-
Fund Balance:							
Dec. 31, 1975	\$3,776.82	\$11,179.63	\$1,267.32	\$8,009.72	\$12,706.83	\$93,530.20	\$2,654.40

Consists of:

Balance with									
Conference Treasurer	\$ 625.52	\$	\$ 582.72	\$	\$ 1,676.14	\$	\$ 135.98		
Invested Funds,	3,100.75	1,246.54	7,309.25	12,500.00	90,321.01	2,480.00			
Accounts Receivable	50.55	20.78	117.75	206.83	1,533.05	38.42			
	<u>\$3,776.82</u>	<u>\$1,267.32</u>	<u>\$8,009.72</u>	<u>\$12,706.83</u>	<u>\$93,530.20</u>	<u>\$2,654.40</u>			

SCHEDULE T-3

**Methodist Foundation, Inc.
Miscellaneous Invested Funds
Income, Expense and Fund Balance
For 1975 Conference Year Ended December 31, 1975**

	Mis. Funds	Rural Church Fund	Louisburg Scholarship Fund	Duke Memorial Week Day School	Jarvis Memorial UMC, Greenville
Fund Balance: December 31, 1974	\$0.	\$3,020.40	\$62,677.16	\$2,416.36	\$1,000.00
Receipts:					
Contributions					
Dividends 12/31/75		179.72	3,529.82	146.55	72.83
Total Receipts	\$0.	\$ 179.72	\$ 3,529.82	\$ 146.55	\$ 72.83
Total	\$0.	\$3,200.12	\$66,206.98	\$2,562.91	\$1,072.83
Distribution:					
Louisburg Scholarship Fund			3,514.05		
First United Methodist Church, Rocky Mount					
District Work, Rocky Mount District					
Trinity United Methodist Church, Durham					
Total Distribution	\$0.	\$ 0.	\$ 3,514.05	\$ 0.	\$ 0.
Fund Balance: December 31, 1975	\$0.	\$3,200.12	\$62,692.93	\$2,562.91	\$1,072.83
Consists of:					
Balance with Conference					
Treasurer	\$	\$	\$	\$	\$
Invested Funds	0.	3,148.42	61,700.00	2,520.75	1,051.88
Accounts Receivable	0.	51.70	992.93	42.16	20.95
Total	\$0.	\$3,200.12	\$62,692.93	\$2,562.91	\$1,072.83

SECTION VII

STATISTICAL TABLES

NOTE:

An explanation of the numbering system:

The charge number for stations or circuits continues in use as heretofore and is subject to change when any change in a name or alignment affects the alphabetical listing.

The new CHURCH numbers have been assigned to all local churches permanently for the benefit of persons doing research. The letters indicate the county (by abbreviation) in which the church is located. The figures are the church number within its county.

NOTE ON TABLE 2A SINGLE FIGURE ASKING

The Conference Budget is distributed as follows: (1975)

<i>General Fund Number</i>	<i>Percen.</i>
44 Ministerial Support	40.5437%
49 Connectional Funds	7.8670%
50 W.S. Conference Benevolences	24.9366%
61 Christian Higher Education	16.6682%
64 Health & Welfare Agencies	9.9845%
	100.0000%



**STATISTICIAN'S REPORT TO ANNUAL CONFERENCE
TABLE I**

January 1, 1975-December 31, 1975

1. Total full members reported at close of last year.	211,180
2. Received this year on Confession of Faith Restored	3,204
3. Received from other United Methodist Churches	3,403
4. Received from other denominations	1,800
5. Removed by Charge Conference action or withdrawn	1,515
6. Removed by transfer to other United Methodist churches.	2,857
7. Removed by transfer to other denominations.	1,493
8. Removed by death	2,172
9. Total full members at close of this year	211,550
10. Average attendance at the principal weekly worship service (s)	75,416
11. Number of persons baptized this year (all ages)	3,239
12. Preparatory members now on roll (all baptized children under 16)	19,726
13. Number of persons on constituency roll (Par. 131.4)	11,999
14. Total enrolled in confirmation classes this year	2,645
15. Number of leaders (teachers, administrators, etc. for all educational work)	12,292
16. Children (birth through sixth grade) in all classes and groups (include nursery home members)	27,607
17. Youth (seventh grade through high school) in all classes and groups (include home members)	27,607
18. Adult (post high school) in all classes and groups (include home members)	54,156
19. Total church school membership (add lines 15-18 inclusive)	113,361
20. Average attendance in the Sunday Church School (all ages)	60,371
21. Average Attendance in other on-going classes and groups for learning	16,419
22. Average attendance in short-term classes and groups for learning	23,902
23. Number of church school members joining the church this year on confession of faith.	2,250
24. Membership in United Methodist Women	29,109
25. Amount paid for local church and community work.	\$342,776
26. Value of church land, building and equipment	\$122,005,065
27. Value of church-owned parsonages and furniture	\$16,914,472
28. Value of other assets (cash, securities, other property, etc.)	5,281,677
29. Indebtedness on items 26, 27, 28 at end of year	\$8,741,112
30. Other indebtedness (current expenses, etc.)	\$73,471

STATISTICIAN'S REPORT TO ANNUAL CONFERENCE

TABLE II

January 1, 1975-December 31, 1975

1. Principal and interest paid on indebtedness, loans, mortgages, etc.	\$2,357,642
2. Paid on buildings and improvements (not including funds borrowed)	2,146,961
3. Church School: Lesson materials, supplies, administration, etc.	835,156
4. Other current program and operating expenses	4,111,274
5. Benevolences paid directly by local church (do not include payments sent to Conference Treasurer or to United Methodist Church General Boards and Agencies) .	198,108
6. United Methodist Women cash sent to district or conference U.M.W. Treasurer	229,238
7. Pastor's salary (excluding conference and general church supplements)	4,292,587
8. Associate's (s') salary (under episcopal appointment)	196,075
9. Travel paid pastor and associate	387,534
10. Utilities and other cash allowances (excluding housing) . .	398,489
11. Single Figure Information:	
Amount Apportioned	\$3,568,441
Amount Accepted	3,267,906
Amount Paid	3,240,773
Percentage Paid	90.8%
12. Ministerial Support (Other than local church)	1,395,733
13. Interdenominational Cooperation Fund	8,219
14. Connectional—Administrative Funds	270,080
15. World Service & Conference Benevolences	865,822
16. Ministerial Education Fund	181,282
17. Black College Fund	56,947
18. General Advance Specials	199,463
19. Youth Service Fund	2,679
20. General Church Offerings	94,394
21. Conference Advance Specials	50,551
22. Higher Education (capital and operational expense)	568,584
23. Lake Junaluska Advancement Fund	38,088
24. Health & Welfare agencies	335,470
25. Ten Dollar Club	42,112
26. District Work	147,286
27. N.C. Wesleyan College Special	307,429
28. Other benevolences sent to Conference Treasurer (do not include items reported above.)	14,192
29. GRAND TOTAL PAID	\$19,731,395

BURLINGTON DISTRICT — Table 1-A

List Number	CHURCH AND CHARGE	CHURCH MEMBERSHIP										CHURCH SCHOOL											
		1	2	3	4	5	6	7	8	9	10	11	12	13	14	15	16	17	18	19	20	21	22
		Total Members Reported at Close of Last Year	Received this Year on Confession of Faith or Rescued	Received from Other Churches	Received from Other Denominations	Received from Other United Methodist Churches	Removed by Transfer to Other Denominations	Removed by Death	Total Members at Close of This Year	Average Attendance at the Principal Weekly Worship Service (s)	Number of Persons Baptized This Year (all ages)	Preparatory Members Now on Roll (all baptized children under 16)	Number Persons on Confirmation Roll	Total enrolled in Confirmation Classes This Year	Number of Leaders	Children (birth through sixth grade) in All Classes and Groups	Youth	Adults	Total Church School Membership	Average Attendance in Sunday Church School	Average Attendance in Other Groups for Learning and Groups for Learning	Average Attendance in Short-term Classes and Groups for Learning	Church School Members Joining Church on Confession of Faith
201	Bellefont	388	7	2	3	1	2	2	392	173	13	30	38	5	23	70	43	151	287	491	62	12	5
202	Ala 3	271	1	2	1	1	2	2	275	75	7	21	21	5	28	70	40	160	198	105	10	5	
203	BURLINGTON	1,144	6	9	1	8	9	1,134	292	4	83	70	70	8	72	98	48	330	548	244	83	155	
204	Duval Street	759	14	10	3	8	8	769	250	14	40	35	35	8	40	60	67	165	332	213	163	12	
205	Emmanuel	353	3	4	3	4	3	340	107	4	40	5	5	2	23	35	30	67	155	85	26	45	
206	Front Street	1,568	38	31	23	49	18	1,958	530	19	177	177	19	19	178	128	455	841	356	325	55	34	
207	Grace	370	8	4	1	13	11	356	119	2	59	36	7	7	16	68	52	84	220	65	21	75	
208	St. Paul	353	3	4	1	10	13	348	96	5	23	29	6	6	18	57	13	93	181	86	68	15	
211	West Burlington	560	15	7	1	2	9	569	200	9	66	1	10	10	23	32	49	199	296	175	15	15	
212	BURLINGTON CIRCUIT	149	2	2	1	2	3	144	100	1	11	24	1	1	20	32	62	134	184	74	64	6	
213	Bellevue	155	2	1	1	1	3	156	100	1	10	15	1	1	20	26	16	43	108	100	27	8	
214	Camp Springs	346	2	1	1	2	2	350	200	2	20	35	1	1	40	61	96	102	212	184	47	17	
215	CEDAR GROVE	610	11	11	1	22	3	613	192	21	42	64	7	7	30	76	69	156	322	116	70	180	
216	Chapel Hill	213	9	8	2	8	3	217	87	8	21	34	3	3	20	39	18	51	128	45	12	18	
217	Prospect	22	2	1	1	1	1	16	10	1	1	1	1	1	1	1	1	1	1	1	1	1	
218	Aldergate	235	9	8	2	4	4	233	97	8	21	34	4	4	20	39	18	51	128	45	12	18	
219	Oran	290	5	4	2	11	1	285	80	2	62	31	6	6	12	32	15	36	95	46	14	15	
220	Oran University	151	2	1	1	1	2	167	92	4	20	20	4	4	14	35	16	35	100	53	20	42	
221	Oran	215	8	5	3	1	1	230	120	7	12	18	1	1	13	20	27	47	107	63	45	30	
222	Chestnut Ridge	269	24	79	14	4	14	337	600	26	200	21	195	21	175	125	218	613	233	21	21	21	
223	COBB CIRCUIT	222	3	1	1	8	5	211	85	4	20	19	1	1	18	32	19	50	161	80	23	5	
224	Bellevue	186	1	1	1	1	1	185	65	1	12	7	7	7	15	30	20	40	115	60	20	20	
225	Lebanon Hill	185	1	1	1	1	1	182	30	1	7	7	7	7	8	6	2	35	51	25	12	12	
226	Lebanon Hill	185	1	1	1	1	1	186	65	1	7	7	7	7	24	21	14	63	122	70	20	20	
227	Lebanon Hill	185	1	1	1	1	1	186	65	1	7	7	7	7	24	21	14	63	122	70	20	20	
228	Lebanon Hill	457	1	2	3	4	3	453	160	16	27	7	15	15	47	57	36	148	288	155	12	40	
229	Edmond	301	8	2	1	2	5	305	155	16	16	17	15	15	20	118	47	131	316	122	35	40	
230	ENO PALMER'S GROVE	107	8	2	1	1	1	106	30	1	5	5	5	6	8	10	24	48	15	15	15	15	
231	Palmer's Grove	79	2	2	1	1	1	77	45	9	23	6	6	6	15	32	22	26	81	40	40	40	
232	Palmer's Grove	186	2	2	1	3	2	183	75	5	28	6	6	6	15	32	22	26	81	40	40	40	
233	Fairview	266	4	4	78	1	1	192	160	5	17	17	17	17	28	21	17	78	132	72	20	104	
234	Fairview	266	4	4	78	1	1	192	160	5	17	17	17	17	28	21	17	78	132	72	20	104	
235	Friendship	434	1	1	3	1	2	434	560	1	4	4	4	4	28	71	44	137	286	147	47	55	
236	GRAVEST CEDAR CLIFF	308	8	7	2	1	4	319	145	2	11	18	8	8	13	31	44	121	252	116	35	100	
237	Chapel Hill	200	12	2	3	1	1	217	150	11	8	2	2	2	17	70	44	121	252	116	35	100	
238	Chapel Hill	77	1	1	1	1	1	81	55	3	14	5	5	5	10	8	23	35	76	40	25	9	
239	Chapel Hill	277	13	6	3	1	1	298	205	14	17	14	7	7	23	39	56	104	222	173	40	50	
240	Haw River	1,044	14	8	5	3	20	1,037	288	7	95	100	13	13	30	97	70	271	588	224	130	110	
241	Hebron	424	2	1	1	1	1	421	135	2	6	6	6	6	30	44	31	103	116	116	116	31	

BURLINGTON DISTRICT — Table 1-B

Lst Number	CHURCH AND CHARGE	U. M. W.		PROPERTY AND OTHER ASSETS							LOCAL CHURCH EXPENDITURES				
		24	25	26	27	28	29	30	31	32	33	34	35		
BURLINGTON DISTRICT															
201	Bellevont	22	339	115,000	33,000	7,899	8,245	5,643	12,231	6,860	1,215				
202	Bellevont	26	-	150,000	22,000	-	-	-	6,705	2,436	64				
BURLINGTON															
203	Davis Street	126	888	402,500	50,000	12,000	335,995	34,725	4,700	28,602	939				
204	5 Emmaul	57	99	755,000	43,500	7,034	7,034	-	9,872	24,408	721				
205	Fairb	30	221	245,000	22,500	11,000	15,000	-	3,187	7,763	4,050				
206	Font Street	279	678	1,155,400	124,300	35,500	8,281	4,375	17,029	67,560	4,483				
207	Greer	26	241	205,000	1,202	1,202	19,482	8,072	2,950	12,678	213				
208	St. Paul	20	-	150,000	47,000	5,347	13,206	4,920	1,783	10,103	5,077				
209	West Burlington	98	450	250,000	40,000	9,975	9,584	9,153	2,047	4,264	169				
BURLINGTON CIRCUIT															
210	Bethel	24	-	150,000	30,000	-	-	-	1,450	1,449	48				
211	Camp Springs	30	-	500,000	30,000	-	-	-	1,945	2,086	48				
212	Todd L	38	-	500,000	30,000	10,000	67,422	16,625	3,585	7,054	200				
213	Carthage	52	39	250,000	30,750	-	-	-	704	980	-				
214	Cedar Grove	34	199	63,000	36,000	4,286	-	-	1,417	738	-				
215	Gedar Grove	34	199	73,000	36,000	4,286	-	-	1,417	738	-				
CHAPEL HILL															
216	Prospect	27	878	255,000	52,000	9,384	64,339	7,644	974	4,715	905				
217	Aldergate	308	308	207,000	25,000	31,900	31,900	7,607	811	458	965				
218	Amity	36	475	127,000	38,000	-	-	-	418	5,413	788				
219	University	194	2,737	1,085,000	110,000	50,000	15,876	5,520	4,790	44,530	1,808				
220	College Ridge	28	405	106,500	30,000	213	-	-	871	2,157	310				
COBB CIRCUIT															
221	Bethel	24	150	40,000	18,000	-	-	-	2,015	1,031	-				
222	Lucust Hill	13	100	30,000	-	-	-	-	252	2,086	-				
223	Shady Grove	32	1,230	60,000	-	-	-	-	1,109	493	-				
224	TOTAL	69	1,480	130,000	18,000	39,000	-	-	3,124	843	-				
225	Eland	36	555	74,000	37,000	-	-	-	1,106	3,070	4,338				
ENO PALMER'S GROVE															
226	Eno	20	-	38,500	1,700	-	2,106	720	1,192	316	-				
227	Palmer's Grove	41	1,100	22,000	16,300	-	19,935	1,927	334	439	482				
228	TOTAL	61	1,100	60,500	18,000	-	22,041	2,647	1,526	755	4,028				
229	Friendship	22	422	185,000	41,000	1,455	1,900	2,187	9,183	700	3,436				
230	GRAHAM	22	100	128,500	28,500	85,500	-	-	3,868	1,336	9,189				
CHRIST CEDAR CLIFF															
231	Cedar Cliff	28	-	159,000	20,000	-	82,000	-	198	300	811				
232	Charr	28	-	50,000	20,000	-	-	-	1,320	300	1,378				
233	TOTAL	56	-	209,000	40,000	-	82,000	-	1,518	600	1,989				
234	First	178	2,104	930,000	14,000	40,000	172,000	-	1,518	600	1,989				

229	264	9,492	9,492	-	-	-	5,698	5,698	5,698	100.0	2,311	-	429
230	181	-	2,412	-	-	155	-	-	-	-	407	-	79
	Bellevue	-	-	-	-	81	-	-	-	-	215	-	42
	Hebron	-	3,015	-	-	193	-	-	-	-	478	-	92
	Union	6,700	6,700	-	-	429	2,793	2,793	2,793	100.0	1,100	12	213
231	300	8,000	8,000	2,150	-	1,425	5,210	5,210	5,210	100.0	2,112	-	410
232	88	-	3,300	-	600	300	-	-	-	-	1,115	14	216
	Leasburg	-	3,300	-	300	300	-	-	-	-	1,115	14	216
	Salem	6,600	6,600	1,200	-	5,697	5,697	5,697	5,697	100.0	2,290	28	432
233	156	4,434	4,434	245	-	2,016	2,016	2,016	2,016	100.0	811	11	187
234	879	11,866	11,866	1,050	-	1,583	16,561	16,561	16,561	100.0	7,120	96	1,361
235	256	-	2,036	-	-	-	-	-	-	-	162	-	31
	Milton	-	3,008	-	-	-	-	-	-	-	446	-	87
	Senora	3,520	3,520	-	-	-	-	-	-	-	568	-	110
236	376	8,564	8,564	-	-	3,490	2,897	2,897	2,897	83.0	1,176	-	228
237	192	7,300	7,300	2,000	-	1,000	6,306	6,306	6,306	100.0	2,548	32	497
238	155	-	3,240	-	-	591	-	-	-	-	689	7	134
	New Hope	-	3,240	-	-	660	-	-	-	-	689	7	134
	Poetry	-	6,480	-	-	571	3,394	3,394	3,394	100.0	1,378	14	232
239	227	7,788	7,788	254	-	4,191	3,500	3,500	3,500	83.5	1,445	16	275
240	-	6,700	6,700	200	-	-	2,862	2,862	2,862	100.0	1,159	17	225
241	115	-	100	-	-	-	-	-	-	-	-	-	-
	Rock Creek	-	4,328	-	-	333	-	-	-	-	1,216	10	236
	TOTAL	115	4,428	-	-	333	3,003	3,003	3,003	100.0	1,216	10	236
242	200	6,625	6,625	-	-	333	2,377	2,377	2,377	100.0	965	10	187
243	226	8,190	8,190	-	-	566	3,490	3,490	3,490	100.0	1,684	26	382
244	237	6,500	6,500	1,000	-	1,566	4,931	4,931	4,931	100.0	1,740	21	283
245	630	9,825	9,825	-	-	3,601	3,601	3,601	3,601	100.0	1,440	21	283
246	60	4,400	4,400	-	-	533	5,652	5,652	5,652	94.7	2,453	29	476
	Walnut Grove	-	708	-	-	371	1,947	1,947	1,947	100.0	790	7	153
247	176	2,856	2,856	984	-	229	-	-	-	-	405	3	79
	Walnut Grove	-	3,564	-	-	1,213	3,995	3,995	3,995	100.0	1,621	17	236
248	336	-	1,121	-	-	74	-	-	-	-	284	4	55
	Clower Garden	-	3,770	-	-	256	-	-	-	-	871	10	166
	Concord	-	3,770	-	-	229	-	-	-	-	871	10	166
	Walnut Chapel	-	8,661	-	-	569	5,003	5,003	5,003	100.0	2,084	24	393
249	250	-	4,217	-	-	200	-	-	-	-	969	188	188
	Prospect	-	4,217	-	-	200	-	-	-	-	969	188	188
250	384	8,434	8,434	400	-	400	4,772	4,772	4,772	100.0	1,938	-	376
	Yanceyville	-	-	-	-	-	-	-	-	-	-	-	-
251	634	387,904	387,904	18,200	26,059	28,123	330,317	330,317	330,317	95.8	128,290	1,140	24,682
	TOTAL	18,643	387,904	387,904	18,200	28,123	330,317	330,317	330,317	95.8	128,290	1,140	24,682
	DISTRICT TOTAL												

BURLINGTON DISTRICT — Table 2-B

List Number	CHURCH AND CHARGE	BENEVOLENCE											Grand Total Paid (Lines 51-61)		
		52c World Service and Conference	53b Ministerial Education Fund	54b Black College Fund	54c Central Advance and World Service Special Gifts - Paid	57 Youth Service Fund	58c General Church Special Day Offerings	58d Conference Advance Specials	61 Higher Education	62 Lake Junaluska	64 Health & Welfare Agency	65 \$10.00 Club		66 District Work	67 Collected N C W S
201	Bellefont Bethel	1,027	100	80	150	-	206	26	700	56	419	30	231	036	41,935
202	Burlington	825	125	50	50	-	-	173	552	10	330	-	168	236	22,721
204	Dixie Street Burlington	5,236	600	691	800	-	598	225	3,501	300	2,097	370	567	1,895	89,274
205	5 Emanuel Ala 10	3,154	765	299	500	-	346	225	2,108	120	1,262	120	321	1,237	106,526
206	First Baptist Ala 6	1,828	250	250	217	-	23	1,222	1,000	732	110	410	275	479	33,832
207	First Baptist Ala 5	10,723	3,400	1,327	1,658	13	2,983	42	7,167	600	4,254	590	732	2,851	191,249
208	Grace Ala 7	1,496	400	200	174	-	-	1,250	1,000	85	599	230	275	487	44,335
209	St Paul Ala 8	1,197	480	188	543	-	241	886	1,000	100	479	120	530	381	381,183
211	West Burlington Ala 11	2,471	862	336	-	-	575	300	1,652	142	990	120	293	666	46,256
212	Burlington Circuit														9,219
213	Bethel	474	144	56	65	10	46	-	317	29	195	30	84	132	9,488
214	Camp Springs Cas 2	399	873	56	65	10	61	-	267	38	149	30	168	264	18,737
215	TOTAL	2,332	365	705	705	10	276	265	1,558	60	934	70	303	690	50,111
216	Cedar Grove Burlington	1,299	150	60	234	-	33	8	702	58	420	60	213	-	19,400
217	Chapel Hill	1,369	150	60	234	-	33	8	46	58	28	60	213	-	618
218	Aldergate Ora 4	1,002	260	100	-	-	1,436	-	684	75	409	120	294	401	32,718
219	Amity Ora 19	623	258	101	-	-	679	750	417	250	250	30	247	256	34,018
220	Orange Ora 14	898	300	149	-	-	316	331	600	34	359	40	180	176	26,018
221	University Ora 5	6,733	-	-	3,833	45	50	3,012	4,500	50	2,696	40	180	2,519	128,477
222	Chestnut Ridge Ora 6	794	251	98	366	-	23	-	530	68	317	30	115	204	113,638
223	COBB CIRCUIT														8,259
224	Bethel Cas 1	666	21	-	22	-	30	-	312	95	187	112	81	81	4,529
225	Lockwood Hill Cas 6	397	96	-	23	-	23	-	267	30	149	30	61	81	4,529
226	Lockwood Hill Cas 13	434	145	25	20	-	30	-	330	90	198	30	95	118	10,400
227	TOTAL	1,297	313	25	56	-	83	-	642	125	311	30	237	413	23,188
228	Eiland Ora 8	823	366	143	54	-	12	-	550	50	329	3,904	175	413	27,900
229	ENO PALMER'S GROVE														9,460
230	Eno Ora 9	334	133	52	-	-	36	-	224	25	134	20	60	104	9,460
231	Palmer's Grove Ora 16	439	133	52	-	-	28	-	46	25	176	-	70	104	18,183
232	TOTAL	773	266	104	46	-	64	-	517	25	310	-	130	282	28,823
234	Fairview Ala 14	711	50	21	379	10	77	99	475	100	285	60	179	287	34,724
235	Friendship Ala 15	5,000	150	100	-	-	48	-	834	122	499	30	237	854	34,724
236	CHRIST CEDAR CLIFF														9,479
237	Christ Cedar Cliff Ala 12	668	102	74	-	-	-	-	446	47	268	-	116	360	9,479
238	TOTAL	342	98	38	36	-	-	-	230	37	188	-	87	185	8,149
239	First Ala 8	1,012	290	112	36	-	-	-	676	84	456	-	203	545	17,568
240	First Ala 17	4,751	1,000	588	1,741	-	429	-	3,175	365	1,902	-	385	1,472	112,778
241	Haw River Ala 18	1,875	450	200	1,505	-	40	20	1,253	13	751	-	255	460	33,097

229	Hebron.....	Ala 19	1,421	316	123	212	-	1,070	-	950	75	569	210	237	541	-	4,899
230	HIGH TOWER																2,333
	Bethel.....	Cas 3	251	69	27	16	-	6	-	168	21	100	-	60	67	-	1,653
	Hebron.....	Cas 4	133	-	-	-	-	13	-	88	32	53	-	32	36	-	30,692
	Union.....	Cas 14	294	-	33	294	-	12	-	147	32	118	-	175	184	-	12,067
	TOTAL.....		678	69	60	16	-	31	-	453	65	260	90	289	667	-	25,740
231	Hillsborough.....	Ora 10	1,299	100	50	586	-	-	-	869	25	520	-	105	182	-	13,673
232	LEABURG-SALEM																12,467
	Leaburg.....	Cas 5	686	293	52	13	-	98	-	458	54	275	-	105	182	-	25,614
	Leaburg.....	Pera 15	686	293	52	100	-	249	-	916	54	550	10	210	364	-	74,133
	TOTAL.....		1,372	418	52	113	-	347	-	1,753	110	200	565	349	1,344	-	2,821
233	Lebanon.....	Ora 11	699	167	58	289	-	7	-	2,927	220	1,753	-	-	5	-	10,460
234	Mebane.....	Ala 20	4,379	750	578	250	50	891	-	67	-	40	-	-	10	-	10,460
235	MILTON																28,742
	Conally.....	Cas 7	100	-	-	-	-	50	-	183	-	110	-	-	39	-	35,422
	Milton.....	Cas 16	274	82	-	-	-	4	-	483	-	240	-	-	51	-	10,460
	Semora.....	Cas 12	723	103	-	-	-	54	-	1,052	132	630	20	257	420	-	10,460
	TOTAL.....		1,573	185	80	290	-	14	-	1,052	132	630	20	257	420	-	35,422
236	NEW HOPE																8,098
237	NEW HOPE-PURLEY																9,554
	New Hope.....	Cas 8	424	105	41	136	-	53	-	283	21	170	-	81	228	-	17,652
	Purley.....	Cas 11	424	104	41	125	-	54	-	283	32	170	-	81	228	-	17,652
	TOTAL.....		848	209	82	261	-	107	-	566	53	340	240	162	342	-	34,2
238	New Sharon.....	Ora 13	873	120	119	327	-	3	-	583	75	350	20	167	209	-	17,811
238.5	Phillips Chapel.....	Ala 23	713	222	87	6	-	-	-	477	-	286	20	167	-	-	15,355
239	ROCK CREEK																8,098
	Flint Ridge.....	Cha 9	-	-	-	-	-	-	-	-	-	-	-	-	-	-	16,317
	Rock Creek.....	Ala 24	748	250	100	122	-	-	-	500	-	300	-	108	101	-	16,567
	TOTAL.....		748	250	100	122	-	-	-	500	-	300	-	108	101	-	17,686
240	St. Luke.....	Ala 30	594	157	161	243	-	23	-	236	72	238	30	166	245	-	20,948
241	Salem.....	Ala 25	208	110	50	20	-	94	-	803	50	481	120	225	511	-	16,566
242	Saxapahaw.....	Ala 26	1,252	260	150	20	-	67	-	600	63	359	60	187	511	-	26,737
243	Swainsboro.....	Ala 27	898	200	120	120	-	372	-	1,008	85	604	210	245	720	-	15,267
244	Swainsville.....	Ala 28	1,509	447	174	-	-	13	-	325	-	195	40	110	262	-	5,598
245	Union Grove.....	Cha 20	487	112	44	-	-	66	-	167	-	20	50	50	50	-	19,184
246	WALNUT GROVE																4,664
	Cart.....	Ora 1	249	53	21	122	-	27	-	667	12	100	10	105	202	-	12,076
	Walnut Grove.....	Ora 18	748	213	21	122	-	138	-	667	12	400	10	125	252	-	32,787
	TOTAL.....		997	266	21	122	-	-	-	117	-	70	-	89	47	-	4,664
247	WHITNEY CROSS																12,076
	Clower Garden.....	Ala 13	174	44	21	25	-	-	-	117	-	70	-	89	47	-	12,076
	Concord.....	Ala 13	138	46	138	86	-	-	-	368	-	212	-	174	312	-	12,076
	Whitney Chapel.....	Ora 15	237	66	66	66	-	-	-	368	-	212	-	174	312	-	12,076
	TOTAL.....		1,248	320	159	111	-	-	-	833	-	500	-	207	335	-	32,787
248	YANCEYVILLE																9,884
	Prospect.....	Cas 9	596	105	74	-	-	91	-	398	47	239	-	115	160	-	11,572
	Yanceyville.....	Cas 15	596	105	74	-	-	91	-	398	47	239	-	115	160	-	11,572
	TOTAL.....		1,192	210	74	-	-	183	-	796	47	478	-	230	320	-	21,456
DISTRICT TOTAL																	
82,894																	
16,741																	
7,411																	
15,992																	
153																	
12,074																	
7,533																	
52,535																	
3,845																	
31,515																	
8,069																	
10,864																	
26,012																	
672																	

DURHAM DISTRICT — Table 1-A

CHURCH MEMBERSHIP

CHURCH SCHOOL

List Number	Church and Charge	CHURCH MEMBERSHIP																	CHURCH SCHOOL						
		1	2	3	4	5	6	7	8	9	10	11	12	13	14	15	16	17	18	19	20	21	22	23	
		Total Members Reported at Close of Last Year	Received This Year on Confession of Faith or Received	Received from Other United Methodist Churches	Received from Other Denominations	Removed by Charge Conference Action or Withdrawal	Removed by Transfer to Other Churches	Removed by Transfers to Other Communications	Removed by Death	Total Members at Close of This Year	Average Attendance at Principal Weekly Worship Services (S)	Number of Persons Baptized This Year (All Ages)	Preparatory Members, New on Roll (all baptized children under 16)	Number Persons on Communion Roll	Total enrolled in Confirmation Classes This Year	Number of Leaders	Children (birth through sixth grade) in All Classes and Groups	Youth	Adults	Total Church School Membership	Average Attendance Sunday Church School	Average Attendance in Other Ongoing Classes and Groups for Learning	Average Attendance in Short-term Classes and Groups for Learning	Church School Members on Confirmation of Faith	
DURHAM DISTRICT																									
301	ALLENSVILLE TRINITY Allemburgh Grs 1	166	2	3	—	—	1	2	1	156	78	2	19	—	18	50	14	94	176	65	17	12	2		
	Trinity Grs 13	167	2	3	—	—	1	5	1	161	151	2	19	—	33	89	27	175	324	131	29	12	2		
	TOTAL	363								317															
302	ANDREWS SOAPSTONE Andrews Dur 1 Soapstone Wk424	90	1	2	—	—	1	1	1	90	35	8	8	—	6	6	5	10	27	26	5	6	1		
	TOTAL	131	4	2	—	—	1	1	1	133	61	—	18	—	12	15	10	18	55	47	9	12	1		
303	BAHAMA Mt. Bethel Dur 22	253	16	3	6	1	6	1	3	267	85	11	15	74	10	24	34	91	161	80	12	8	10		
304	BANKS GROVE HILL Banks Grs 1 Hill Grs 7	148	—	1	2	—	—	1	—	148	57	—	2	4	8	8	6	60	83	43	—	—	—		
	TOTAL	205								206	85	2	7	—	10	10	13	80	113	62	—	—	—		
BROOKSDALE BROOKLAND																									
305	Brookland Pens 2	109	1	—	5	—	—	—	—	110	52	3	8	26	13	23	7	60	100	45	28	45	1		
	Brookdale Pens 3	238	1	—	2	—	1	7	1	230	93	19	16	13	15	20	15	113	163	81	28	—			
	TOTAL	347	2	—	7	—	8	8	1	340	145	6	26	42	26	43	22	173	263	126	56	96	2		
306	Burner Grs 4	162	—	5	3	2	4	—	2	160	45	—	12	—	18	21	17	33	89	25	—	—	—		
307	CONCORD OAK GROVE Concord Pens 4 Oak Grove Pens 10	161	2	1	8	—	—	—	2	169	90	5	18	—	17	24	18	47	106	52	6	15	2		
	TOTAL	490	2	1	9	—	—	2	4	324	155	11	31	—	26	51	40	51	168	10	12	18	15	2	
308	CUMBERLAND DURHAM Cumberland Grs 5	256	1	2	1	—	3	1	4	254	103	2	17	14	17	21	16	45	99	70	12	43	—		
309	Aldergate Dur 3	335	6	13	7	—	9	2	344	124	6	38	75	6	16	40	39	67	162	67	60	86	4		
	Adurbury Dur 4	1,139	7	12	6	—	14	17	1,124	275	6	40	—	5	27	65	65	280	437	217	—	23	4		
	TOTAL	1,074	1	—	1	—	—	—	—	64	65	14	—	—	14	6	34	18	6	64	12	16	10	13	
311	Abury Temple Dur 30	311	—	—	—	—	—	—	—	594	180	14	26	—	15	28	70	60	125	283	140	12	10		
312	Bethany Dur 5	568	18	15	5	—	5	2	5	594	180	14	26	—	15	28	70	60	125	283	140	12	10		
313	Bethesda Dur 2	148	2	3	2	—	—	4	1	140	46	1	1	—	6	4	11	12	33	12	4	—	—		
314	Branson Dur 6	237	—	2	—	—	—	—	1	233	65	—	2	—	10	9	5	47	71	55	30	10	—		
315	Calvary Dur 7	610	6	3	2	1	—	6	9	600	169	3	18	—	8	36	40	29	169	274	120	16	36		
316	Carr Dur 8	606	6	3	2	1	—	5	6	599	164	5	42	—	3	21	31	34	131	217	145	25	60		
317	Duke's Chapel Dur 9	315	1	1	1	—	—	1	7	309	101	3	31	50	3	30	23	24	88	165	45	32	9		
318	Duke Memorial Dur 10	1,898	9	18	6	1	21	14	18	1,877	553	9	229	6	62	170	123	386	757	436	114	16	6		
319	Epworth Dur 11	768	11	36	10	—	16	3	4	802	220	11	440	25	9	17	75	21	63	145	69	20	14	4	
320	Glade Heights Dur 12	404	5	10	1	—	2	1	2	393	116	5	4	—	12	13	12	64	101	48	80	35	—		
321	Lakeswood Dur 13	544	—	0	1	—	1	4	5	515	85	2	4	—	6	3	6	17	32	22	—	—	—		
322	MAYBROOK MASSEY Massey Dur 13 Maybrook Dur 14	54	—	—	—	—	—	1	53	25	—	—	—	—	6	3	6	17	32	22	—	—	—		
	TOTAL	94	—	—	—	—	—	—	93	37	—	—	—	—	6	3	6	17	32	22	—	—	—		
323	McManen Dur 15	533	6	13	10	—	14	23	523	175	19	85	30	11	22	70	36	114	242	140	130	110	5		
324	Parkwood Dur 29	388	13	15	16	—	17	14	10	381	153	10	112	20	8	22	96	28	50	196	107	35	100		
325	Pleasant Green Grs 17	157	3	2	2	—	—	—	—	172	60	1	8	—	11	28	9	35	83	35	5	5	3		

328	Wellons Village	Dur 19	162	1	6	1	155	53	1	13	11	3	12	12	13	22	59	25	-	25	1
329	Ella Chapel	Dur 20	186	27	4	3	186	27	4	20	18	8	6	11	20	20	57	20	-	-	4
330	GRAVILLIE CHAPEL	Dur 21	370	125	4	3	370	125	4	20	18	8	19	52	30	90	101	20	-	-	7
331	Wells Chapel	Dur 22	89	1	1	1	88	42	1	9	6	-	6	5	7	22	40	35	30	-	-
	Wells Chapel	Gra 2	101	1	1	1	102	2	1	3	3	-	2	2	6	43	59	45	-	-	-
	Wells Chapel	Gra 6	43	1	1	1	43	20	1	1	1	-	1	1	2	6	2	6	-	-	-
	Wells Chapel	Gra 10	233	1	2	2	230	92	1	13	12	-	11	10	13	65	99	80	30	-	-
	TOTAL																				
332	GRANVILLE VANCE																				
	Hargrove Chapel	Van 20	35	3	-	-	38	15	3	-	-	-	2	14	-	4	20	13	-	-	3
	St. Peres	Gra 15	148	1	-	-	147	-	-	258	-	-	6	9	12	11	38	17	-	-	-
	Zona Chapel	Gra 16	70	8	-	-	76	-	-	2	5	4	6	17	13	4	6	17	13	-	-
	TOTAL		253	8	3	1	261	15	3	258	-	-	10	28	26	21	75	43	-	-	-
333	HENDERSON																				
	Wells Road	Van 6	227	2	1	5	229	147	5	14	36	-	18	40	20	115	193	135	25	-	2
	Wells Road	Van 7	182	1	15	21	1,425	350	5	97	-	-	42	80	85	353	960	247	71	-	-
	Wells Road	Van 9	182	1	3	1	177	70	1	32	-	-	10	17	15	55	97	56	-	-	-
	Wells Road	Van 9	182	1	3	1	177	70	1	32	-	-	10	17	15	55	97	56	-	-	-
335	White Memorial	Peris 7	116	-	-	2	116	50	1	2	-	-	9	7	12	45	78	40	-	-	-
336	LEAS CHAPEL WARREN'S GROVE																				
	Warren's Grove	Peris 7	116	-	-	2	116	50	1	2	-	-	9	7	12	45	78	40	-	-	-
	Warren's Grove	Peris 16	265	-	-	2	172	70	1	2	-	-	11	17	26	55	102	100	-	-	-
	TOTAL		381	-	-	4	284	120	1	2	-	-	20	24	38	100	182	100	-	-	-
337	MOUNT SYLAN	Dur 23	510	8	11	5	524	210	1	92	-	-	8	34	128	35	163	360	364	-	-
338	MOUNT TABOR																				
	Mount Tabor	Dur 24	115	7	1	4	116	65	8	11	36	-	7	25	15	63	110	44	-	-	11
	Riverside	Dur 25	20	2	-	-	21	11	1	8	-	-	1	-	-	20	21	9	-	-	3
	Riverside	Dur 25	135	9	1	-	137	76	9	19	36	-	8	25	15	83	131	53	-	-	11
	TOTAL		352	6	-	-	352	152	18	36	-	-	16	50	30	155	242	66	-	-	15
339	MOUNT TIRZAH																				
	Helena	Peris 5	192	6	-	2	177	82	6	5	-	-	15	22	45	71	153	76	-	-	6
	Mount Tirzah	Peris 8	60	1	1	1	61	9	1	-	-	-	5	13	10	15	43	25	-	-	6
	TOTAL		252	7	2	3	238	91	7	5	-	-	20	58	55	86	196	101	-	-	12
340	Mount Zion	Peris 9	295	-	4	22	291	131	6	-	-	-	14	20	38	82	104	78	-	-	6
341	Oxford	Gra 8	896	12	13	1	895	185	9	79	2	14	29	92	60	190	371	158	145	115	12
342	OXFORD CIRCUIT																				
	Hermion	Van 10	90	6	-	-	98	45	5	4	105	-	5	5	11	21	42	38	15	-	4
	Salem	Gra 9	177	2	1	-	171	65	2	5	188	-	8	25	14	70	117	60	-	-	-
	Salem	Gra 12	33	1	-	-	30	8	-	31	-	-	-	-	-	-	-	-	-	-	-
	TOTAL		300	8	1	2	299	118	7	9	324	-	13	30	25	91	159	98	15	-	-
343	REHOBETH HARRIS CHAPEL																				
	Harris Chapel	Van 5	158	6	1	3	161	60	7	-	-	-	10	10	13	17	50	33	13	-	4
	Rehobeth	Van 16	373	4	1	1	375	71	8	-	-	-	11	26	29	48	110	64	4	-	4
	TOTAL		531	12	2	4	536	133	15	-	-	-	21	36	38	65	160	97	17	-	10
344	ROUGE MOUNT																				
	New Bethel	Gra 12	170	2	-	1	168	54	2	4	-	-	9	12	8	50	79	47	13	-	3
	Rougemonts	Dur 26	131	3	4	1	138	17	3	3	4	5	8	10	15	32	65	26	-	-	3
	Union Grove	Dur 27	75	-	-	4	71	23	3	1	-	-	5	8	3	18	34	21	21	-	6
	TOTAL		376	5	4	1	377	94	5	3	9	5	22	30	26	100	178	94	13	-	5
345	ROBORO																				
	Co. A	Peris 11	243	1	2	1	243	79	6	-	-	-	10	18	19	47	94	57	-	-	-
	Co. B	Peris 12	317	2	1	2	314	140	4	23	-	-	3	16	45	43	80	184	125	10	3
	Co. C	Peris 13	362	6	1	1	362	152	11	7	-	-	7	12	36	39	77	144	98	-	3
	Long Memorial	Peris 14	1,007	16	9	3	1,031	240	10	76	25	12	56	90	95	240	481	286	57	197	12
349	STEM BULLOCK																				
	Bullock	Gra 3	38	1	2	3	35	15	2	-	-	-	6	15	7	44	72	31	7	-	4
	Bullock	Gra 11	121	2	1	-	86	40	2	-	-	-	6	15	7	44	72	31	7	-	4
	Stem	Gra 12	159	2	1	-	121	55	2	-	-	-	6	15	7	44	72	31	7	-	4
350	TABERNACLE MORROW'S CHAPEL																				
	Morrow's Chapel	Van 18	242	1	1	1	245	100	1	20	270	-	12	27	18	72	129	100	12	-	-
	Tabernacle	Van 18	160	1	-	-	161	75	-	14	190	-	15	25	16	36	92	60	15	-	-
	TOTAL		402	-	5	-	406	175	1	34	460	-	27	52	34	108	221	160	37	-	-
	DISTRICT TOTAL		21,443	240	283	117	326	239	178	243	1,927	202	1,037	2,142	1,565	5,102	9,826	5,080	1,309	1,651	176

DURHAM DISTRICT — Table 1-B

CHURCH AND CHARGE	I. M. W.		PROPERTY AND OTHER ASSETS						LOCAL CHURCH EXPENDITURES				
	24	25	26	27	28	29	30	31	32	33	34	35	
Line Number	Membership of I. M. W.	Amount Paid for Local Church and Community Work	Value of Church, Land, Buildings and Equipment	Value of Church-owned Parsonages and Furniture	Value of Other Assets (cash, etc.) bonds, other property, etc.)	Indebtedness on Items 26, 27, 28 at end of year	Other Indebtedness (current expense, etc.)	Principal and Interest on Mortgages, etc.	Paid On Buildings & Improvements (not including funds borrowed)	Church-School, Lesson Materials, Supplies, Administration, etc.	Other Current Program and Operating Expenses, etc.	Miscellaneous Benevolences	
DURHAM DISTRICT.													
301 ALLENVILLE TRINITY													
Alleenville Per 1	26	72	100,000	16,000	4,706	-	-	-	752	977	1,740	138	
TOTAL Gra 13	12	493	22,000	16,000	14,031	-	-	-	4,340	635	756	200	
TOTAL	38	565	132,000	32,000	20,737	-	-	-	5,092	1,612	2,496	338	
302 ANDREWS SOAPSTONE													
Andrews Dur 1	16	-	91,000	30,000	2,511	-	-	-	155	279	1,104	106	
Soapstone Wak24	7	-	119,000	-	860	-	-	-	1,160	141	1,880	110	
TOTAL	23	-	210,000	30,000	3,371	-	-	-	1,315	421	2,984	216	
303 BAHAMA													
Mt. Bethel Dur 22	23	117	83,000	24,000	29,000	-	-	-	3,724	740	2,764	101	
304 BANKS GROVE HILL													
Banks Hill Gra 1	30	240	50,000	18,000	8,670	-	-	-	1,217	332	1,333	7	
TOTAL	30	240	24,800	-	500	-	-	-	295	18	969	101	
305 BROOKSDALE BROOKLAND													
Brookdale Per 2	20	1,000	40,000	-	1,382	-	-	-	3,000	379	2,070	-	
TOTAL	48	1,000	150,000	37,000	31,358	14,000	-	6,021	762	590	4,228	15	
306 BUTNER													
Butner Gra 4	17	96	190,000	37,000	32,740	14,000	1,116	8,021	3,762	969	6,298	15	
307 CONCORD OAK GROVE													
Concord Per 4	31	27	150,000	22,700	-	-	-	935	2,801	1,090	2,560	186	
OAK Grove Per 10	35	1,375	105,000	46,000	22,000	-	-	-	519	616	3,420	-	
TOTAL	66	1,302	255,000	68,000	22,000	8,103	-	935	3,320	1,706	5,940	-	
308 CREEDMOOR													
Creedmoor Gra 5	26	58	125,000	50,000	50,000	-	-	3,112	8,670	1,022	4,493	-	
309 DUNEDAN													
Dunedan Dur 3	128	1,128	640,000	96,000	534	-	-	-	2,796	1,171	7,377	356	
Alabaster Dur 4	40	27	24,570	7,982	24,570	7,982	-	-	11,240	11,752	18,495	802	
Ashby Temple Dur 4	20	45	37,000	19,300	24,570	8,760	-	1,194	1,698	87	2,430	-	
TOTAL	82	665	145,000	63,000	9,000	28,000	3,400	7,631	3,933	4,850	8,927	1,000	
312 BETHANY													
Bethany Dur 5	80	1,300	350,000	63,000	9,000	-	-	1,800	3,933	513	2,938	-	
Bethesda Dur 2	10	1,973	78,000	23,000	9,700	-	-	3,400	3,116	590	3,118	-	
Branson Dur 6	34	200	82,000	16,000	3,957	-	-	-	3,957	590	3,118	-	
CALvary Dur 7	110	1,000	439,000	52,500	88,700	-	1,100	3,600	690	600	14,785	4,255	
Carr Dur 8	75	1,186	438,000	41,500	46,802	9,441	2,428	3,698	2,428	3,069	18,181	1,688	
Dale-Chapel Dur 9	45	475	444,000	30,000	1,300	42,000	1,248	15,060	1,085	12,987	18,181	1,688	
DUE Memorial Dur 10	263	3,223	1,500,000	70,000	5,880	-	-	28,335	4,731	12,987	81,131	3,189	
DUE Memorial Dur 11	42	4,118	500,000	45,000	278,000	-	-	32,667	958	3,417	81,131	3,189	
DUNEDAN Dur 12	40	1,135	184,500	51,500	5,880	-	-	12,766	454	1,417	5,534	-	
Lynch Dur 12	44	352	55,000	40,500	2,000	37,477	-	2,274	724	1,818	5,448	-	
322 MAYBROOK MASSEY													
Massey Dur 13	12	116	18,000	18,000	-	-	-	-	2,000	300	709	-	
Maybrook Dur 14	-	-	12,000	18,000	-	-	-	-	2,907	-	238	-	
TOTAL	12	116	30,000	18,000	-	-	-	-	2,907	300	947	-	

325	326	327	328	329	330	331	332	333	334	335	336	337	338	339	340	341	342	343	344	345	346	347	348	349	350	351	352	353	354	355	356	357	358	359	360	361	362	363	364	365	366	367	368	369	370	371	372	373	374	375	376	377	378	379	380	381	382	383	384	385	386	387	388	389	390	391	392	393	394	395	396	397	398	399	400	401	402	403	404	405	406	407	408	409	410	411	412	413	414	415	416	417	418	419	420	421	422	423	424	425	426	427	428	429	430	431	432	433	434	435	436	437	438	439	440	441	442	443	444	445	446	447	448	449	450	451	452	453	454	455	456	457	458	459	460	461	462	463	464	465	466	467	468	469	470	471	472	473	474	475	476	477	478	479	480	481	482	483	484	485	486	487	488	489	490	491	492	493	494	495	496	497	498	499	500	501	502	503	504	505	506	507	508	509	510	511	512	513	514	515	516	517	518	519	520	521	522	523	524	525	526	527	528	529	530	531	532	533	534	535	536	537	538	539	540	541	542	543	544	545	546	547	548	549	550	551	552	553	554	555	556	557	558	559	560	561	562	563	564	565	566	567	568	569	570	571	572	573	574	575	576	577	578	579	580	581	582	583	584	585	586	587	588	589	590	591	592	593	594	595	596	597	598	599	600	601	602	603	604	605	606	607	608	609	610	611	612	613	614	615	616	617	618	619	620	621	622	623	624	625	626	627	628	629	630	631	632	633	634	635	636	637	638	639	640	641	642	643	644	645	646	647	648	649	650	651	652	653	654	655	656	657	658	659	660	661	662	663	664	665	666	667	668	669	670	671	672	673	674	675	676	677	678	679	680	681	682	683	684	685	686	687	688	689	690	691	692	693	694	695	696	697	698	699	700	701	702	703	704	705	706	707	708	709	710	711	712	713	714	715	716	717	718	719	720	721	722	723	724	725	726	727	728	729	730	731	732	733	734	735	736	737	738	739	740	741	742	743	744	745	746	747	748	749	750	751	752	753	754	755	756	757	758	759	760	761	762	763	764	765	766	767	768	769	770	771	772	773	774	775	776	777	778	779	780	781	782	783	784	785	786	787	788	789	790	791	792	793	794	795	796	797	798	799	800	801	802	803	804	805	806	807	808	809	810	811	812	813	814	815	816	817	818	819	820	821	822	823	824	825	826	827	828	829	830	831	832	833	834	835	836	837	838	839	840	841	842	843	844	845	846	847	848	849	850	851	852	853	854	855	856	857	858	859	860	861	862	863	864	865	866	867	868	869	870	871	872	873	874	875	876	877	878	879	880	881	882	883	884	885	886	887	888	889	890	891	892	893	894	895	896	897	898	899	900	901	902	903	904	905	906	907	908	909	910	911	912	913	914	915	916	917	918	919	920	921	922	923	924	925	926	927	928	929	930	931	932	933	934	935	936	937	938	939	940	941	942	943	944	945	946	947	948	949	950	951	952	953	954	955	956	957	958	959	960	961	962	963	964	965	966	967	968	969	970	971	972	973	974	975	976	977	978	979	980	981	982	983	984	985	986	987	988	989	990	991	992	993	994	995	996	997	998	999	1000
-----	-----	-----	-----	-----	-----	-----	-----	-----	-----	-----	-----	-----	-----	-----	-----	-----	-----	-----	-----	-----	-----	-----	-----	-----	-----	-----	-----	-----	-----	-----	-----	-----	-----	-----	-----	-----	-----	-----	-----	-----	-----	-----	-----	-----	-----	-----	-----	-----	-----	-----	-----	-----	-----	-----	-----	-----	-----	-----	-----	-----	-----	-----	-----	-----	-----	-----	-----	-----	-----	-----	-----	-----	-----	-----	-----	-----	-----	-----	-----	-----	-----	-----	-----	-----	-----	-----	-----	-----	-----	-----	-----	-----	-----	-----	-----	-----	-----	-----	-----	-----	-----	-----	-----	-----	-----	-----	-----	-----	-----	-----	-----	-----	-----	-----	-----	-----	-----	-----	-----	-----	-----	-----	-----	-----	-----	-----	-----	-----	-----	-----	-----	-----	-----	-----	-----	-----	-----	-----	-----	-----	-----	-----	-----	-----	-----	-----	-----	-----	-----	-----	-----	-----	-----	-----	-----	-----	-----	-----	-----	-----	-----	-----	-----	-----	-----	-----	-----	-----	-----	-----	-----	-----	-----	-----	-----	-----	-----	-----	-----	-----	-----	-----	-----	-----	-----	-----	-----	-----	-----	-----	-----	-----	-----	-----	-----	-----	-----	-----	-----	-----	-----	-----	-----	-----	-----	-----	-----	-----	-----	-----	-----	-----	-----	-----	-----	-----	-----	-----	-----	-----	-----	-----	-----	-----	-----	-----	-----	-----	-----	-----	-----	-----	-----	-----	-----	-----	-----	-----	-----	-----	-----	-----	-----	-----	-----	-----	-----	-----	-----	-----	-----	-----	-----	-----	-----	-----	-----	-----	-----	-----	-----	-----	-----	-----	-----	-----	-----	-----	-----	-----	-----	-----	-----	-----	-----	-----	-----	-----	-----	-----	-----	-----	-----	-----	-----	-----	-----	-----	-----	-----	-----	-----	-----	-----	-----	-----	-----	-----	-----	-----	-----	-----	-----	-----	-----	-----	-----	-----	-----	-----	-----	-----	-----	-----	-----	-----	-----	-----	-----	-----	-----	-----	-----	-----	-----	-----	-----	-----	-----	-----	-----	-----	-----	-----	-----	-----	-----	-----	-----	-----	-----	-----	-----	-----	-----	-----	-----	-----	-----	-----	-----	-----	-----	-----	-----	-----	-----	-----	-----	-----	-----	-----	-----	-----	-----	-----	-----	-----	-----	-----	-----	-----	-----	-----	-----	-----	-----	-----	-----	-----	-----	-----	-----	-----	-----	-----	-----	-----	-----	-----	-----	-----	-----	-----	-----	-----	-----	-----	-----	-----	-----	-----	-----	-----	-----	-----	-----	-----	-----	-----	-----	-----	-----	-----	-----	-----	-----	-----	-----	-----	-----	-----	-----	-----	-----	-----	-----	-----	-----	-----	-----	-----	-----	-----	-----	-----	-----	-----	-----	-----	-----	-----	-----	-----	-----	-----	-----	-----	-----	-----	-----	-----	-----	-----	-----	-----	-----	-----	-----	-----	-----	-----	-----	-----	-----	-----	-----	-----	-----	-----	-----	-----	-----	-----	-----	-----	-----	-----	-----	-----	-----	-----	-----	-----	-----	-----	-----	-----	-----	-----	-----	-----	-----	-----	-----	-----	-----	-----	-----	-----	-----	-----	-----	-----	-----	-----	-----	-----	-----	-----	-----	-----	-----	-----	-----	-----	-----	-----	-----	-----	-----	-----	-----	-----	-----	-----	-----	-----	-----	-----	-----	-----	-----	-----	-----	-----	-----	-----	-----	-----	-----	-----	-----	-----	-----	-----	-----	-----	-----	-----	-----	-----	-----	-----	-----	-----	-----	-----	-----	-----	-----	-----	-----	-----	-----	-----	-----	-----	-----	-----	-----	-----	-----	-----	-----	-----	-----	-----	-----	-----	-----	-----	-----	-----	-----	-----	-----	-----	-----	-----	-----	-----	-----	-----	-----	-----	-----	-----	-----	-----	-----	-----	-----	-----	-----	-----	-----	-----	-----	-----	-----	-----	-----	-----	-----	-----	-----	-----	-----	-----	-----	-----	-----	-----	-----	-----	-----	-----	-----	-----	-----	-----	-----	-----	-----	-----	-----	-----	-----	-----	-----	-----	-----	-----	-----	-----	-----	-----	-----	-----	-----	-----	-----	-----	-----	-----	-----	-----	-----	-----	-----	-----	-----	-----	-----	-----	-----	-----	-----	-----	-----	-----	-----	-----	------

DURHAM DISTRICT — Table 2-A

List Number	CHURCH AND CHARGE	MINISTERIAL SUPPORT										CONNECTICUTAL FUNDS			
		36	37a	37b	38b	39c	40c	42b	43a	43b	44b	45b	46b	51b	
DURHAM DISTRICT															
501	ALLENSVILLE TRINITY														
	Alleenville														
	Trinity	298		2,865		1,000		692							
	Gr 15	108		2,865		1,000		551							
	TOTAL	406	5,730	2,000		2,000		1,243	4,668			10	183		
502	ANDREWS SOAPSTONE														
	Andrews	13		1,862		1,800		789							
	Soapstone	12		222		120		222							
	WAR24	25	2,861	2,861		600		1,011	1,628			2	88		
	TOTAL											4	129		
503	BAHAMA														
	Nt. Bethel	371	8,400	8,400				1,758	5,067						
504	BANKS GROVE HILL														
	Gr 1	275		3,472		1,800		987							
	Gr 7			1,428		600		346							
	Gr 8	275	4,900	4,900		2,400		1,333	3,774						
	TOTAL														
505	BROOKDALE BROOKLAND														
	Brookland	75		2,300		1,100		166							
	Brookdale	300		5,500		1,100		1,765	5,904						
	TOTAL	375		7,800		2,200		2,257	2,821						
506	Butter														
507	CONCORD OAK GROVE														
	Concord	501		4,000		1,000		500							
	Oak Grove	718		8,000		2,000		1,000	6,302						
	TOTAL	1,219		12,000		3,000		1,500	5,430						
508	Crescenton	471	6,833	6,833		1,732		1,202	5,430						
DURHAM															
509	Aldersgate	210	7,400	7,400		3,000		1,268	6,883						
510	Abury	1,397	15,000	15,000		1,000		500	18,360						
511	Abury Temple		4,616	4,616		1,000		500	2,312						
512	Bethany	1,000	8,160	8,160		1,000		1,924	10,115						
513	Bethesda		6,844	6,844		2,000		2,831	1,900						
514	Branson	200	7,500	7,500		2,000		533	3,918						
515	Calvary	2,332	9,750	9,750		1,600		1,200	10,000						
516	Carr	859	6,400	6,400		2,000		1,000	12,242						
517	Dale's Chapel	10	9,000	9,000		1,600		1,623	5,828						
518	Easton	3,240	19,509	19,509		1,200		700	48,000						
519	Epworth Memorial	525	15,500	15,500		1,000		1,000	48,000						
520	Gloria-Height	460	7,530	7,530		1,000		3,770	15,946						
521	Lakewood	388	8,504	8,504		800		1,725	4,600						
522	MAYBROOK MASSEY														
	Massey			1,800		600		360							
	Maybrook			900		300		709							
	TOTAL		2,700	2,700		1,000		1,069	1,543						

326	St Paul	400	9,600	16,500	8,600	1,300	675	52,852	37,610	37,610	100.0	15,248	16	2,959
327	Dur 17	3,454	16,500	16,500	16,500	1,300	3,028	37,610	700	700	100.0	284	65	54
328	Trinity	267	5,400	833	300	300	2,452	806	806	806	100.0	84	5	25
329	Wellons Village	1,000	1,000	500	500	500	806	4,243	4,243	4,243	100.0	1,825	4	34
330	Ellis Chapel	258	7,900	7,900	7,900	1,600	500	4,243	4,243	4,243	100.0	1,825	4	34
331	Fletcher's Chapel	258	7,900	7,900	7,900	1,600	500	4,243	4,243	4,243	100.0	1,825	4	34
331	GRANVILLE CIRCUIT													
	Bethel	-	-	1,200	800	800	512	-	-	-	-	-	317	61
	Gr 2	-	-	1,200	800	800	657	-	-	-	-	-	413	81
	Gr 6	-	-	1,200	800	800	657	-	-	-	-	-	162	31
	Gr 10	-	-	900	25	25	900	-	-	-	-	-	892	173
	TOTAL	-	3,370	3,370	1,194	1,194	2,681	-	-	-	81.8	-	-	-
332	GRANVILLE VANCE													
	Higmore Chapel	Van 20	-	163	-	-	15	-	-	-	-	-	166	1
	St Perers	Gr 13	-	3,655	-	-	666	-	-	-	-	-	487	5
	Zora Chapel	Gr 16	-	960	-	-	120	-	-	-	-	-	324	3
	TOTAL	38	4,778	4,778	801	801	2,483	-	-	-	74.6	-	977	9
333	HENDERSON													
	Cav Road	Van 6	-	8,700	-	-	3,800	-	-	-	100.0	-	1,581	307
	Wp	Van 9	-	18,000	-	-	36,002	-	-	-	104.1	-	14,596	307
	Wp Memorial	Van 9	-	18,000	-	-	36,002	-	-	-	104.1	-	14,596	307
	Wp Memorial	Van 9	-	18,000	-	-	36,002	-	-	-	104.1	-	14,596	307
	LEAS CHAPEL WARREN'S GROVE													
	Leas Chapel	Peris 7	-	2,760	-	-	400	-	-	-	-	-	169	10
	Warrens Chapel	Peris 8	-	3,150	-	-	200	-	-	-	-	-	151	9
	TOTAL	71	3,080	3,080	320	320	1,925	-	-	-	100.0	-	780	19
339	MOUNT HIRZAH													
	Helms	Peris 5	-	1,426	-	-	504	-	-	-	-	-	487	10
	Moun't Jirrah	Peris 8	-	1,595	-	-	1,080	-	-	-	-	-	951	11
	TOTAL	50	6,320	6,320	600	600	216	-	-	-	-	-	930	21
340	MOUNT ZION	Peris 9	200	6,320	6,320	1,800	1,307	3,505	3,505	3,505	107.0	1,508	23	292
341	Oxford	Gr 8	1,835	8,500	8,500	2,000	1,666	4,011	4,011	4,011	100.0	1,791	26	348
342	OXFORD CIRCUIT													
	Hermion	Van 10	-	2,760	-	-	400	-	-	-	-	-	169	10
	Salem	Gr 9	-	3,820	-	-	120	-	-	-	-	-	63	5
	Stoval	Gr 12	-	624	-	-	320	-	-	-	-	-	151	9
	TOTAL	252	5,900	5,900	1,370	1,370	1,925	-	-	-	100.0	-	780	19
343	REHOBETH HARRIS CHAPEL													
	Harris Chapel	Van 5	-	2,550	-	-	200	-	-	-	-	-	614	119
	Rehobeth	Van 16	-	5,102	-	-	2,400	-	-	-	-	-	956	186
	TOTAL	-	5,102	5,102	2,400	2,400	1,366	-	-	-	95.8	-	305	305
344	ROUEMONT													
	New Bethel	Ora 12	100	2,800	2,800	135	-	-	-	-	-	-	487	94
	Rougemont	Dur 26	135	2,800	2,800	135	-	-	-	-	-	-	487	94
	Union Grove	Dur 27	48	1,400	1,400	112	-	-	-	-	-	-	243	47
	TOTAL	283	7,000	7,000	377	377	3,036	-	-	-	100.0	-	1,217	235
345	ROXBORO													
	Ca Vel	Peris 11	-	3,600	-	-	800	-	-	-	100.0	-	317	20
	Grace	Peris 12	212	7,200	7,200	200	4,551	3,100	3,100	3,100	100.0	1,845	358	368
	Long Memorial	Peris 13	180	7,200	7,200	200	4,551	3,100	3,100	3,100	100.0	1,845	358	368
	STEM BULLOCK	Peris 14	2,092	11,904	11,904	2,200	3,825	3,825	3,825	3,825	100.0	1,569	301	301
	Bullock	Gr 3	-	1,564	-	-	1,040	-	-	-	79.4	-	5,980	1,160
	Stem	Gr 11	-	3,128	-	-	177	-	-	-	-	-	252	2
	TOTAL	-	4,692	4,692	552	552	1,869	-	-	-	100.0	-	507	49
350	TABERNACLE MORROWS'S CHAPEL													
	Morrows's Chapel	Van 13	30	4,150	4,150	600	-	-	-	-	-	-	912	177
	Tabernacle	Van 18	70	8,300	8,300	1,200	-	-	-	-	-	-	912	177
	TOTAL	100	12,450	12,450	1,800	1,800	-	-	-	-	-	-	1,824	354
	DISTRICT TOTAL	27,074	389,913	389,913	19,100	45,399	50,703	401,567	372,636	372,636	92.9	150,877	520	29,264

333	Pleasant Green	Ors 17	74.8	253	57	132	750	-	125	43	96	955	248	52	47,271
336	St. Paul	Dur 17	2,364	135	500	500	2,600	-	1,725	86	3,755	400	110	52	52,842
337	Trinity	Dur 18	9,378	700	69	-	-	-	1,725	86	-	2,554	860	12	167,426
338	Woolly Village	Dur 19	174	50	-	-	-	-	40	-	6	140	150	111	17,811
339	Ellis Chapel	Dur 20	202	58	23	-	-	-	40	-	6	81	20	5	5,842
340	St. James Chapel	Dur 21	1,122	-	-	-	-	-	-	-	449	750	50	22,846	
341	GRANVILLE CIRCUIT														
	Bethel	Gra 2	194	-	-	-	-	-	-	-	-	130	60	68	5,532
	Gray Rock	Gra 6	254	84	-	-	-	-	58	1	-	170	63	75	7,765
	Shady Grove	Gra 10	100	-	-	-	-	-	1	-	-	40	-	36	2,531
	TOTAL		548	84	-	-	-	-	59	-	-	220	-	123	15,828
332	GRANVILLE VANCE														
	Hargrove Chapel	Van 20	102	18	7	-	-	-	91	11	-	200	6	7	1,092
	St. Peters	Van 15	299	86	34	-	-	-	13	-	25	120	101	123	9,441
	Zora Chapel	Van 15	200	39	56	-	-	-	104	11	15	133	118	135	7,417
	TOTAL		601	143	56	-	-	-	104	11	40	405	126	283	13,590
333	HENDERSON														
	City Road	Van 6	973	367	200	-	-	-	1,404	-	389	650	218	300	21,918
	Fruit	Van 7	8,977	1,200	83	-	-	-	1,380	-	3,594	6,031	260	2,250	142,355
	White Memorial	Van 9	359	280	109	-	-	-	267	-	159	267	192	662	17,882
335	LEAS CHAPEL, WARREN'S GROVE														
	Leas Chapel	Pers 7	482	153	70	-	-	-	15	-	194	323	91	308	8,512
	Watren's Grove	Pers 16	482	153	59	-	-	-	15	-	323	42	93	308	10,190
	TOTAL		964	306	129	-	-	-	30	-	388	84	184	616	18,702
337	Mount Zion	Dur 23	2,369	500	100	-	-	-	222	-	1,583	128	949	633	82,938
338	MOUNT TABOR														
	Mount Tabor	Dur 24	412	132	60	-	-	-	100	27	164	29	104	309	13,169
	St. Paul	Dur 25	48	16	7	-	-	-	5	-	26	5	11	102	1,582
	TOTAL		460	160	73	-	-	-	100	27	192	34	115	309	14,251
339	MOUNT TIRZAH														
	Helena	Pers 5	673	202	91	-	-	-	25	-	270	35	130	202	26,915
	Mount Tirzah	Pers 8	153	110	31	-	-	-	42	-	103	13	43	68	4,379
	TOTAL		826	312	122	-	-	-	67	-	381	48	173	270	31,294
340	Mount Zion	Pers 9	1,101	393	153	-	-	-	141	27	-	64	213	450	22,697
341	Oxford	Gra 8	3,380	500	-	-	-	-	114	-	1,353	59	290	1,031	72,444
342	OXFORD CIRCUIT														
	Herman	Van 10	299	77	-	-	-	-	44	-	120	15	53	200	28,283
	Salem	Gra 9	524	126	60	-	-	-	50	-	210	47	131	125	13,743
	TOTAL		828	199	120	-	-	-	94	-	330	62	184	225	42,026
343	REHOBETH HARRIS CHAPEL														
	Rehobeth	Van 16	927	376	86	-	-	-	95	-	372	77	207	354	44,165
	TOTAL		927	376	86	-	-	-	95	-	372	77	207	354	44,165
344	ROUGE MONT														
	New Bethel	Ors 12	299	-	-	-	-	-	32	-	120	200	70	48	6,224
	Rougemont	Dur 26	299	-	200	-	-	-	32	-	120	200	10	35	8,894
	Union Grove	Dur 27	150	-	143	-	-	-	37	-	100	60	10	16	3,308
	TOTAL		748	-	343	-	-	-	81	-	300	500	30	175	18,428
345	ROMORO														
	Verona	Pers 11	773	100	-	-	-	-	200	237	309	62	125	226	16,722
	Longhurst	Pers 12	1,135	132	123	-	-	-	55	-	758	81	187	206	21,420
	Long Memorial	Pers 13	953	150	-	-	-	-	140	-	636	50	167	256	18,263
	STEM BULLOCK														
	Bullock	Gra 3	3,678	315	-	-	-	-	48	1,228	122	2,459	378	2,568	83,931
	TOTAL		748	-	343	-	-	-	81	-	300	500	30	175	18,428
346	ROUGE MONT														
	Stem	Gra 11	153	36	14	-	-	-	125	-	66	39	79	83	2,785
	TOTAL		465	108	42	-	-	-	125	-	191	250	117	167	6,010
347	TABERNACLE MORROWS CHAPEL														
	Morrows Chapel	Van 13	561	171	-	-	-	-	-	-	59	225	119	307	9,844
	TOTAL		1,122	342	66	-	-	-	-	-	375	225	119	307	12,516
348	TOTAL		92,805	14,332	4,504	23,908	191	10,084	1,127	61,431	2,623	36,894	4,131	11,272	2,046,474
349	DISTRICT TOTAL														
350	DISTRICT TOTAL														

ELIZABETH CITY DISTRICT — Table 1-A

List Number	Church and Charge	CHURCH MEMBERSHIP										CHURCH SCHOOL													
		1	2	3	4	5	6	7	8	9	10	11	12	15	14	15	16	17	18	19	20	21	22	23	
		Total Close of Year Reported at	Received this Year on Confession of Faith or Rejoined	Received from Other Churches	Received from Other Denominations	Removed by Charge Conference	Removed by Transfer to Other United Methodist Churches	Removed by Transfer to Other Denominations	Removed by Death	Total Members at Close of This Year	Average Attendance at the Principal Weekly Worship Service(s)	Number of Persons Baptized This Year (all ages)	Preparatory Members Now on Roll (all baptized children under 16)	Number Persons on Communion Roll	Total enrolled in Confirmation Classes This Year	Number of Leaders	Children (birth through sixth grade) in All Classes and Groups	Youth	Adults	Total Church School Membership	Average Attendance Sunday Church School	Average Attendance in Other Ongoing Classes and Groups for Learning	Average Attendance in Short-term Classes and Groups for Learning	Church School Members Confession of Faith	
ELIZABETH CITY DISTRICT																									
401	Abode Her 1	514	19	6	13	-	6	3	7	536	152	9	64	2	17	40	78	61	163	342	103	-	-	-	17
402	ALBEMARLE																								
	Mackays Was 2	73		7	4		7	4	3	88	72	2	2		7	5	4	2	34	48	19	8			
	Pleasant Grove Was 4	70		1	3		1	3	16	95	72	3	3		6	5	3	21	27	13	5	2			
	Roper Was 7	106		1	1		1	1	10	128	77	5	5		17	10	9	74	110	59	22	2			
	TOTAL	249	2	8	10	4	8	10	19	208	174	15	15												
403	AULANDER																								
	Aulander Ber 1	81		5			5			86	20	1	8		10	10	1	25	45	15	6				
	Ber Ber 3	58		1			1		1	57	25	1	1		7	7	2	25	34	20	10				
	St. Francis Ber 4	11		1			1		1	11	3	1	1		17	10	2	50	79	35	16				
	TOTAL	150	1	5	1	1	5	1	1	154	48	1	9												
404	CHOWAN																								
	Anderson Perq 1	131		3			3		2	132	68				14	20	35	48	117	71					
	Bethany Cho 3	45		1			1			46	34				5	9	3	30	47	28					
	Center Hill Cho 2	26		1			1			26	22				3	2	6	23	31	18					
	Evans Cho 4	22		1			1			22	17				24	29	44	114	211	126					
	TOTAL	224	1	3	1	2	3	2	2	226	133														
406	GRESWELL																								
	Crowell Was 1	60		1			1			60	24	1	1		5	13	7	14	39	15					
	Holly Grove Tyr 2	29		1			1			29	5														
	Watson Was 3	151		1			1			156	82	15	15		17	32	24	55	123	75					
	TOTAL	234	5	2	3	2	2	1	1	259	111	7	16												
407	CHURLUCK																								
	Hebron Cur 2	69		1			1			70	32				6	10	2	26	44	30					
	Mr. Zion Cur 3	117		2			2			118	50	2	5		7	9	2	33	47	40					
	Sharon Cur 7	161		1			1			163	70	2	10		6	12	6	54	81	66					
	TOTAL	347	4	1	1	1	4	1	1	351	152	7	15		8	22	10	113	172	135					
408	ETLETON	368	8	4	6	19	19	6	6	361	200	12	53		14	50	37	78	179	106					
410	ELIZABETH CITY																								
	City Road Pas 2	168		7	3	14	20	6	6	167	195	6	34		5	19	48	20	97	184	119	21	46	7	
	Fris Pas 3	992		2	6	11	18	1	2	908	221	10	38		8	58	68	38	228	392	190	24	61	10	
	Riverside Pas 4	316		2	1	6	2	2	313	47	2	56	20	8	9	29	32	36	106	50					
	TOTAL	158		4	1	1	1	1	1	156	58	7	7		16	17	20	55	108	52					
413	GREENVILLE																								
	Gar 1 Gar 1	113		3			3			113	35				10	6	5	35	56	30					
	Gar 2 Gar 2	127		4			4			128	48				36	40	16	46	89	52					
	TOTAL	398		11	1	2	7	2	3	397	141	7	7		36	47	41	136	253	134					
414	HARRELLSVILLE																								
	Harrellsville Her 2	49		1			1			50	-				4	3	1	18	26	20					
	Powellville Ber 7	36		1			1			36	23				3	2	2	11	18	20					
	Union Her 4	76		1			1			76	23				4	1	2	20	31	8					
	Wilson Her 5	104		1			1			104	34				5	2	2	29	49	11					

ELIZABETH CITY DISTRICT — Table 1-A (continued)

List Number	CHURCH AND CHARGE	CHURCH MEMBERSHIP										CHURCH SCHOOL												
		1	2	3	4	5	6	7	8	9	10	11	12	13	14	15	16	17	18	19	20	21	22	23
		Total Members Reported at Close of Last Year	Received this Year on Confession of Faith or Restored	Received from Other United Methodist Churches	Received from Other Denominations	Removed by Charge Conference Action or Withdrawal	Removed by Transfer to Other United Methodist Churches	Removed by Transfer to Other Denominations	Removed by Death	Total Members at Close of This Year	Average Attendance at the Principal Weekly Worship Service(s)	Number of Persons Baptized This Year (all ages)	Preparatory Members Now on Roll (all baptized children under 16)	Number Persons on Constituency Roll	Total enrolled in Confirmation Classes This Year	Number of Leaders	Children (birth through sixth grade) in All Classes and Groups	Youth	Adults	Total Church School Membership	Average Attendance Sunday Church School	Average Attendance in Other Ongoing Classes and Groups for Learning	Average Attendance in Short-term Classes and Groups for Learning	Church School Members on Confession of Faith
435	UNION NEWBORN	110	1	2	2	2	2	1	1	150	60	1	1	37	12	13	12	33	71	50	30	1	1	1
	Newborn	114	13	2	2	2	2	4	2	152	70	1	83	16	12	20	15	49	100	75	55	1	7	1
	Par 10	224	13	2	2	2	2	2	234	130	11	2	120	29	12	33	27	82	121	85	71	1	7	1
436	WANCHESE	398	7	6	2	3	7	7	403	300	7	63	18	20	12	20	121	55	112	308	200	80	12	9
437	WINDSOR	20	4	1	1	1	3	3	17	1	1	1	1	1	2	2	2	16	22	20	1	1	1	1
	Cable	252	5	1	1	1	3	3	254	65	8	19	13	22	8	13	22	22	44	138	55	1	4	1
	Windsor	272	5	1	1	1	6	6	271	65	2	17	15	24	8	15	24	26	60	135	55	1	4	1
	TOTAL	12,304	176	133	94	34	65	177	12,259	4,707	216	1,012	488	1,691	843	1,681	1,252	3,456	7,242	3,920	1,076	1,086	149	149
	DISTRICT TOTAL																							

CHURCH AND CHARGE	U. M. W.		PROPERTY AND OTHER ASSETS						LOCAL CHURCH EXPENDITURES				
	24	25	25	26	27	28	29	30	31	32	33	34	35
Ln Number	Membership of U. M. W.	Amount Paid for Local Church and Community work	Value of Church, Land Buildings and Equipment	Value of Church-owned Parsonages and Furniture	Value of Other Assets (cash bonds, other property, etc.)	Indebtedness on terms 26, 27, 28 at end of year	Other Indebtedness (current expen., etc.)	Principal and Interest on Mortgages, Loans, Indebtedness, etc.	Paid On Buildings & Improvements (not including funds borrowed)	Church School, Lesson Materials, Supplies, Administration, etc.	Other Current Program and Operating Expenses, etc.		
ELIZABETH CITY DISTRICT													
401 Abbeke Her 1	75	497	583,500	65,000	7,666	40,000	-	6,500	7,850	2,254	13,588		1,750
402 ALBEMARLE													
Makers Was 2	16	185	43,000	-	-	-	-	-	561	278	820		
Pleasant Grove Was 4	21	48	22,000	-	1,500	-	-	-	44	116	-		
Pleasant Grove Was 7	23	52	13,000	-	-	-	-	-	975	370	847		
TOTAL	62	285	128,000	131,000	1,500	-	-	-	1,580	754	1,667		
403 ARLANDER													
Auljeant Ber 1	16	12	95,000	22,000	-	-	-	-	1,388	678	-		
Colbran Ber 3	14	-	46,500	-	-	-	-	-	445	600	803		
St. Francis Ber 4	10	-	10,000	-	-	-	-	-	349	600	1,227		
TOTAL	30	12	151,500	22,000	-	-	-	-	858	1,200	2,154		
404 CHOWAN													
Anderson Perq 1	18	200	20,000	-	-	-	-	-	-	-	-		
Berhany Chb 3	29	75	40,000	-	-	-	-	-	6,000	172	-		
Center Hill Chb 2	7	75	18,500	8,000	-	-	-	-	100	100	253		
Chb 4	6	75	18,500	-	-	-	-	-	85	-	-		
TOTAL	53	425	85,000	8,000	-	-	-	-	7,573	751	253		
406 CRAWFORD													
Crawell Was 1	15	-	27,000	8,000	-	-	-	-	2,162	349	179		
Holly Grove Ltr 2	-	-	6,500	-	-	-	-	-	-	-	-		
Mt. Hermon Was 3	29	202	100,000	45,000	-	-	-	4,729	871	364	3,634		215
TOTAL	44	202	133,500	53,000	-	-	-	4,729	3,033	743	3,813		215
407 CURRITUCK													
Hobson Car 2	-	-	22,000	12,000	-	-	-	-	-	250	669		
Mt. Zion Car 3	-	-	22,000	12,000	-	-	-	-	2,100	579	1,253		
TOTAL	-	-	44,000	24,000	-	-	-	-	2,700	868	2,748		122
408 HILLSBORO													
Infernon Chb 1	63	1,317	135,500	36,000	136,680	21,000	-	-	8,300	1,697	4,670		122
TOTAL	63	1,317	136,500	24,000	-	-	-	-	5,692	1,453	34,216		
410 HILLSBORO													
Cuts Road Pas 2	68	90	290,000	43,500	20,500	9,000	-	9,233	1,168	1,777	10,402		
Erie Pas 3	152	982	820,500	62,800	5,900	10,400	-	1,812	-	3,461	35,762		
Riverview Pas 4	31	300	150,000	23,000	3,000	-	-	-	1,044	1,326	3,969		163
413 GAIHENSIDE													
Gatesville Car 1	40	300	165,000	31,000	-	-	-	4,511	130	450	2,373		100
Philadelphus Car 5	26	135	60,000	-	15,153	-	-	-	198	33	1,465		
TOTAL	30	435	125,000	31,000	15,153	-	-	4,511	6,358	689	2,460		
414 HARRISVILLE													
Harrisville Her 2	12	-	22,000	9,000	-	-	-	-	500	500	360		
Powersville Her 3	6	40	16,000	-	-	-	-	-	-	150	300		
Union Her 4	10	10	45,500	-	-	-	-	-	2,000	125	360		125
Winton Her 5	9	50	9,000	9,000	-	-	-	-	100	100	250		
TOTAL	38	50	92,500	9,000	-	-	-	-	2,500	875	1,270		125

ELIZABETH CITY DISTRICT — Table 1-B (continued)

CHURCH AND CHARGE	U. M. W.		PROPERTY AND OTHER ASSETS					LOCAL CHURCH EXPENDITURES				
	24	25	26	27	28	29	30	31	32	33	34	35
Let Number	Membership of U. M. W.	Amount Paid for Local Church and Community work	Value of Church Land Buildings and Equipment	Value of Church-owned Furnitures and Furniture	Value of Other Assets (cash bonds, other property, etc.)	Indebtedness on Items 26-27, 28 at end of year	Other Indebtedness (current expense, etc.)	Principal and Interest on Mortgages, etc.	Paid On Buildings & Improvements (not including funds borrowed)	Church School, Lesson Materials, Supplies Administration, etc.	Other Current Program and Operating Expenses, etc.	Miscellaneous Benevolences
415 HALTHERAS	24	531	73,500	-	-	-	-	962	400	788	3,711	-
Bacon Dar 1	9	3,100	16,500	35,000	-	-	-	339	339	427	704	-
Finn Dar 7	74	3,771	173,000	35,000	-	-	-	962	1,509	1,779	3,086	-
Hanrahan Dar 8	107	1,032	362,500	33,500	15,460	19,275	-	3,252	2,497	2,904	7,501	-
TOTAL	91	-	-	-	-	-	-	-	-	1,849	15,263	55
416 HERTFORD	-	-	18,000	-	-	-	-	-	249	179	389	50
Clark Bethel Dar 2	12	-	34,000	33,000	-	-	-	-	133	300	520	-
Fair Haven Dar 6	55	-	66,000	33,000	-	-	-	-	3,089	936	1,288	-
St. John Dar 12	37	-	118,000	33,000	-	-	-	-	3,471	1,415	1,287	50
TOTAL	104	-	-	-	-	-	-	-	-	-	-	-
418 KITTICAWK	15	25	18,000	-	10,000	3,500	-	-	-	-	-	-
Deer Horn Dar 3	50	175	40,000	30,000	6,000	3,500	-	-	-	-	-	-
Kitty Hawk Dar 9	65	230	463,000	30,000	4,500	17,000	-	-	-	-	-	-
TOTAL	115	-	-	-	20,500	20,500	-	28,000	31,618	470	12,745	105
419 MANSSEHARBOR	-	-	10,000	-	-	8,000	-	-	-	1,000	2,000	-
Egg Lake Dar 5	20	1,000	40,000	25,000	-	8,000	-	-	-	600	1,300	-
Mt. Carmel Dar 10	22	300	40,000	25,000	-	8,000	-	-	-	1,600	3,300	-
Shiloh Dar 13	42	1,300	90,000	30,000	20,500	20,500	-	-	-	-	-	-
TOTAL	84	-	-	-	-	-	-	-	-	-	-	-
420 MANTOE	92	438	230,000	30,000	118,702	6,203	-	2,400	14,464	1,246	18,774	392
Mt. Olivet Dar 11	32	102	55,000	20,000	4,014	-	-	-	90	762	615	-
Mopok Cur 4	49	89	222,000	47,000	16,570	-	-	-	1,297	1,189	4,662	372
422 NEW HOPE WOODLAND	18	261	55,000	21,000	-	-	-	-	-	1,320	2,324	-
New Hope Woodland 3 Perq 5	16	106	55,000	21,000	-	-	-	-	-	650	3,119	9
Woodland Perq 7	34	367	110,000	21,000	-	-	-	-	-	1,970	5,443	9
TOTAL	68	-	-	-	-	-	-	-	-	-	-	-
424 NEWLAND-GRACE	23	226	100,000	30,000	-	-	-	-	1,036	545	-	-
Grace Pas 5	52	424	100,000	30,000	-	-	-	-	3,505	1,374	130	-
Newland Pas 9	75	650	200,000	30,000	-	-	-	-	4,521	1,919	130	-
TOTAL	150	-	-	-	-	-	-	-	-	-	-	-
425 NORTHGATES	57	464	40,000	36,000	-	-	-	-	-	-	1,070	-
Kittredl Cat 3	27	865	52,000	36,000	-	-	-	-	-	360	592	-
Parkers Cat 4	20	469	17,000	36,000	-	-	-	-	-	450	1,665	-
TOTAL	74	1,798	175,000	36,000	-	-	-	-	-	862	3,010	143
426 OZARK	84	1,200	112,000	35,000	-	-	-	-	1,220	327	-	-
Hyd 6	-	-	-	-	-	-	-	-	-	-	-	-
427 PASQUOTANK	14	-	24,000	37,000	-	-	-	-	249	439	150	-
Halls Creek Pas 6	28	-	93,000	37,000	-	-	-	-	249	437	150	-
Mt. Hermon Pas 7	42	250	117,000	35,000	-	2,200	-	800	5,551	760	2,216	-
TOTAL	15	-	-	-	-	-	-	-	-	-	-	-
427.5 PERKINS	21	250	20,000	35,000	-	-	-	-	-	250	250	-
428 PERQUIMANS	18	150	12,500	35,000	-	-	-	-	-	250	250	-
Cedar Grove Perq 2	-	-	-	-	-	-	-	-	-	-	-	-
Epmouth Perq 3	-	-	-	-	-	-	-	-	-	-	-	-

ELIZABETH CITY DISTRICT — Table 2-A

CHURCH AND CHARGE	MINISTERIAL SUPPORT												
	56	57a	57b	58b	59c	40c	42b	43a	43b	44b	45b	46b	51b
U M W	Patron's Salary Amount	Patron's Salary Amount	Patron's Salary Amount	Associate(s)' Salary	Travel Allowance Paid	Utilities and Other Cash	Episcopal Fund Paid	Preson and Benefitt	Pension and Benefit	Equitable Salary	Other Than Local Church Paid	Interdenominational Cooperation Fund Paid	Diocesan Administration Paid
ELIZABETH CITY DISTRICT													
401 Abokir Her 1	275	8,810	8,810	-	3,000	1,500	11,365	11,365	11,365	100.0	4,584	59	877
402 ALBEMARLE													
Mackey Was 2	50	2,320	2,320	-	-	46	-	-	-	-	146	-	28
Pleasant Grove Was 4	75	2,540	2,540	-	-	50	-	-	-	-	176	-	28
Roper Was 7	171	3,093	3,093	-	-	130	3,705	1,200	1,200	32.9	231	-	45
TOTAL	296	7,953	7,953	-	-	330	3,705	1,200	1,200	32.9	523	-	101
403 ALLANDER													
Ber 1	305	3,095	3,095	-	778	667	-	-	-	-	568	10	110
Ber 2	162	2,658	2,658	-	465	374	-	-	-	-	658	7	128
Ber 3	125	2,658	2,658	-	106	50	-	-	-	-	99	1	19
Ber 4	102	1,687	1,687	-	-	-	-	-	-	-	1,325	18	257
St. Francis	510	6,150	6,150	-	1,349	1,091	3,922	3,269	3,268	82.9	-	-	-
TOTAL	510	6,150	6,150	-	1,349	1,091	3,922	3,269	3,268	82.9	-	-	-
404 CHOWAN													
Anderson Perq 1	-	2,760	2,760	-	-	240	-	-	-	-	284	5	55
Bethany Cho 3	-	1,380	1,380	-	-	120	-	-	-	-	162	-	31
Center Hill Cho 2	-	1,380	1,380	-	-	120	-	-	-	-	149	-	31
Evans Cho 4	-	1,380	1,380	-	-	120	2,874	2,181	2,181	75.8	55	-	35
TOTAL	-	6,900	6,900	-	-	600	2,874	2,181	2,181	75.8	885	8	170
406 CRESWELL													
Conwell Was 1	-	1,627	1,627	-	100	151	-	-	-	-	336	4	65
St. Peter's Th 2	-	350	350	-	200	303	-	-	-	-	34	-	14
St. Herman Was 3	-	6,577	6,577	-	300	454	3,919	3,051	3,051	77.8	831	15	161
TOTAL	51	8,334	8,334	-	300	454	3,919	3,051	3,051	77.8	1,235	19	240
407 CURRITUCK													
Hebron Cur 2	-	2,571	2,571	-	-	-	-	-	-	-	413	4	81
Mt. Zion Cur 3	-	2,858	2,858	-	-	-	-	-	-	-	90	5	90
Sharon Cur 7	-	4,096	4,096	-	-	-	-	-	-	-	461	7	128
TOTAL	-	9,525	9,525	-	-	-	3,870	3,800	3,800	100.0	1,534	16	299
Edenton Cho 1	360	10,098	10,098	-	1,000	1,200	6,682	6,325	6,325	94.6	2,554	-	496
ELIZABETH CITY													
City Road Pas 2	966	8,800	8,800	-	1,500	1,633	6,750	6,750	6,750	100.0	2,796	-	531
First Pas 3	2,496	15,000	15,000	-	-	-	22,072	20,100	20,100	90.5	8,109	-	1,573
St. Paul Pas 4	225	9,300	9,300	-	-	564	3,882	2,652	2,652	68.3	1,074	20	209
TOTAL	225	9,300	9,300	-	-	564	3,882	2,652	2,652	68.3	1,074	20	209
408 GATESVILLE													
Gatesville Gat 1	-	2,802	2,802	-	987	567	-	-	-	-	898	13	174
Philadelphia Gat 5	-	2,645	2,645	-	987	567	-	-	-	-	817	13	158
Zion Gat 7	-	2,428	2,428	-	987	567	-	-	-	-	898	13	174
TOTAL	-	7,875	7,875	-	2,961	1,701	6,440	6,445	6,445	100.0	2,613	39	506
409 HARRELLSVILLE													
Her 2	80	1,041	1,041	-	243	243	-	-	-	-	320	-	63
Ber 7	-	957	957	-	243	243	-	-	-	-	259	-	69
Powellville Her 4	150	1,628	1,628	-	-	-	-	-	-	-	268	-	127
Union Her 5	-	391	391	-	218	218	-	-	-	-	197	-	31
Winton Her 5	-	391	391	-	218	218	-	-	-	-	197	-	31
TOTAL	230	4,017	4,017	-	4,017	947	3,033	6,445	2,668	87.3	1,345	-	258

ELIZABETH CITY DISTRICT — Table 2-A (continued)

LIn Number	CHURCH AND CHARGE	MINISTERIAL SUPPORT											51b	
		36	57a	57b	58b	59c	40c	42b	43a	43b	44b	45b		45c
455	TOTAL: UNION NEWBEGUN Newbegun Pas 8 Totals Pas 10 TOTAL	277	8,150	8,150	-	600	1,549	5,001	4,125	4,232	84.6	1,669	19	324
456	WANCHESE Bethany	187	-	3,765	-	-	508	-	-	-	-	608	10	118
457	WINDSOR Cashier Windsor Ber 2 Ber 7 TOTAL	500	7,000	7,590	-	700	1,002	4,133	2,700	2,700	65.3	1,095	10	94
		107	-	1,650	-	-	-	6,000	6,000	6,000	100.0	2,423	33	212
		107	12,690	11,000	-	-	-	5,771	5,771	5,771	100.0	2,096	15	130
		107	12,650	12,650	-	-	-	5,771	5,771	5,771	100.0	2,765	20	130
	DISTRICT TOTAL	11,079	292,282	292,282	8,550	28,604	30,486	205,397	182,386	182,307	88.7	74,330	567	11,439

BENEVOLENCES

69	68	67	66	65	64	62	61	59	58c	57	56c	54b	53b	52c	CHURCH AND CHARGE
Grand Total Paid (Items 51-68)	All Other Benevolences	Collected N. C. W. S.	District Work	\$10.00 Club	Health & Welfare Agencies	Lake Junaluska	Higher Education	Conference Advance Specials	Offerings General Church Special Day	Youth Service Fund	General Advance and World Service	Black College Fund Paid	Ministerial Education Fund	World Service and Conference Benevolences - Paid	LIST NUMBER
60,142	-	1,326	399	-	1,129	130	1,885	-	-	-	556	351	500	2,819	ELIZABETH CITY DISTRICT
4,782	-	107	70	-	96	-	60	170	42	-	-	-	-	90	401 Abaker Her 1
3,305	-	-	82	-	36	-	60	-	-	-	-	-	-	90	402 ALBEMARLE Mackey's Was 2
6,223	-	-	82	-	98	-	95	-	42	-	-	-	-	132	403 Pleasant Grove Was 4
14,303	-	107	214	-	110	94	215	170	42	-	-	-	-	312	404 Roper Was 7
8,859	-	205	133	30	140	9	233	-	-	-	287	-	151	349	405 ALANDER Ber 1
7,910	-	205	105	30	160	123	271	-	20	-	10	-	119	405	406 AUSTIN Ber 2
1,466	-	26	19	-	24	9	41	-	-	-	35	-	19	61	407 Colbran Ber 3
17,905	-	336	275	30	324	9	545	-	20	-	297	53	289	815	408 St. Francis Ber 4
5,936	-	77	90	-	70	-	117	-	-	-	13	-	50	174	409 CHOWAN Perg 1
8,227	-	38	45	-	40	-	107	-	-	-	29	-	42	100	410 Anderson, Chlo 3
2,730	-	38	45	30	45	-	75	-	-	-	42	-	22	158	411 Bethany Chlo 2
2,180	-	38	45	30	45	-	75	-	-	-	17	-	17	158	412 Center Hill, Chlo 4
19,073	-	161	225	30	218	-	364	-	-	-	139	47	176	545	413 TOWNSEND Evans
5,648	11	53	54	10	83	-	138	-	10	-	-	10	78	208	416 CRESWELL Was 1
10,740	-	211	185	60	205	10	29	-	20	-	45	106	220	42	417 Holly Grove, Tyr 2
25,924	30	264	219	60	305	91	341	-	30	-	762	116	298	512	418 Mt. Hermon Was 5
8,218	-	62	78	-	102	-	170	-	-	-	-	-	69	254	419 CURRITUCK Hebron Cur 2
8,193	-	69	81	-	144	-	192	-	-	-	-	30	77	284	420 Mt. Zion Cur 3
12,679	-	99	116	-	144	-	272	-	148	-	-	43	111	407	421 Sharon Cur 7
29,090	-	230	270	-	370	-	634	-	100	-	77	246	246	945	422 TOTAL CUR 7
61,544	-	450	387	40	629	-	1,050	22	29	-	188	109	1,571	1,571	423 TOTAL CHLO 1
43,842	-	543	342	30	674	-	1,125	-	-	118	600	-	1,100	1,684	424 ELIZABETH CITY Pas 2
25,860	-	436	738	320	1,997	250	3,334	-	97	72	2,498	307	1,100	4,987	425 City Road Pas 3
21,259	-	-	279	40	265	80	441	-	29	-	91	-	307	661	426 First Pas 3
14,912	177	150	125	40	220	31	369	16	40	-	-	-	188	551	427 RIVERSIDE GATESVILLE Pas 4
16,474	310	144	121	20	220	28	325	16	40	-	-	-	188	502	428 GATEVILLE Gat 1
40,434	265	287	360	60	641	30	1,073	48	120	-	-	-	564	1,604	429 Philadelphia Gat 7
4,180	-	-	42	-	300	30	503	-	-	-	-	-	-	198	430 TOTAL GATESVILLE
2,207	-	-	36	-	50	-	85	-	-	-	-	-	-	127	431 HARRISVILLE Her 2
6,228	-	-	53	-	150	-	61	125	108	-	-	-	-	375	432 Poedville Ber 2
1,465	-	-	18	-	48	-	82	-	-	-	-	-	-	100	433 Union Her 4
14,090	-	-	149	-	548	30	731	125	100	-	-	-	-	800	434 Wincon Her 5
	-	-	-	-	-	30	-	125	100	-	-	-	-	800	435 TOTAL

427 5	TOTAL	847	157	55	52	15	7	-	567	311	234	311	19,281
428	PERQUIMANS	445	141	-	288	20	-	-	298	107	216	107	-
	Cedar Grove	341	100	39	-	-	-	-	229	84	84	327	5,561
	Epsworth	41	100	39	-	-	-	-	229	24	84	327	5,461
	Newburg	341	100	39	-	-	-	-	229	24	84	327	5,461
	TOTAL	1,023	300	117	-	-	-	-	687	981	252	981	16,483
429	PLINCOUR MEMORIAL	773	50	-	-	192	105	105	517	35	234	253	16,846
430	PLINCOUR MEMORIAL	663	-	-	-	-	445	35	1,500	250	498	514	60,850
432	SOUTH CAMDEN	249	-	-	-	19	-	158	167	40	296	343	30,109
	Camden	147	32	-	33	32	32	183	83	40	114	100	11,098
	Cam 5	374	147	-	33	19	-	183	250	80	410	443	44,207
433	SOUTH MILLS	608	209	40	-	259	-	-	407	17	104	170	8,107
	McBride	213	70	24	-	-	-	-	143	-	37	51	4,003
	Sharon	633	107	15	-	179	-	-	424	-	142	205	11,701
	Trinity	1,454	384	99	-	438	-	-	972	17	283	426	23,811
434 5	TYRRELL	115	63	-	-	87	-	-	77	-	45	60	4,164
	Cedar Grove	165	73	29	-	90	-	-	110	16	49	50	4,925
	Wesley Chapel	220	25	25	100	32	300	25	500	230	198	230	201,993
	Wesley Memorial	356	54	54	100	327	32	32	687	41	292	340	29,882
	TOTAL	1,028	356	137	-	438	-	-	1,374	114	484	142	8,107
435	UNION-NEWBEGUN	374	198	-	50	-	224	-	250	31	135	139	9,150
	Newburg	299	157	61	234	-	74	-	200	31	120	139	9,992
	Union	673	315	61	284	-	298	-	450	62	250	278	19,142
436	WANCHESE	534	201	201	675	10	163	10	1,000	100	261	384	26,751
437	WINDSOR	412	100	-	40	-	-	-	275	5	49	102	3,601
	Cable	209	209	-	50	-	-	-	862	43	330	235	21,751
	Berr 2	1,289	309	-	90	-	-	-	1,137	48	379	337	23,352
	Berr 7	1,701	-	-	-	-	-	-	-	-	-	-	-
	TOTAL	45,728	10,815	2,475	14,015	378	4,206	1,798	37,403	2,435	10,755	18,150	1,142,337
	DISTRICT TOTAL												

FAYETTEVILLE DISTRICT — Table 1-A

Lst No.	CHURCH AND CHARGE	CHURCH MEMBERSHIP														CHURCH SCHOOL									
		1	2	3	4	5	6	7	8	9	10	11	12	13	14	15	16	17	18	19	20	21	22	23	
		Total Members Reported at Close of Year	Received this Year on Confession of Faith or Renewed	Received from Other Churches	Received from Other Denominations	Action or Withdrawn	Removed by Transfer to Other United Methodist Churches	Removed by Transfer to Other Denominations	Removed by Death	Total Members at Close of Year	Average Attendance at Principal Weekly Worship Service(s)	Number of Persons Baptized This Year (all ages)	Preparatory Members Now on Roll (all baptized children under 16)	Number Persons on Consistory Roll	Total enrolled in Confirmation Classes This Year	Number of Leaders	Children (birth through sixth grade) in All Classes and Groups	Youth	Adults	Total Church School Membership	Average Attendance Sunday Church School	Average Attendance in Other Ongoing Learning Groups for Learning	Average Attendance in Short-term Classes and Groups for Learning	Church School Members Joining Church on Confession of Faith	
FAYETTEVILLE DISTRICT																									
501	Anger Har 1	234	2	1	-	-	3	2	231	80	9	3	3	78	5	17	48	32	35	132	60	14	6	1	
502	CLINTON First Sam 6	911	15	7	11	-	14	10	916	289	6	121	-	-	11	55	76	65	429	625	216	22	11		
503	Grace Sam 7	328	5	4	1	-	6	2	327	83	6	21	65	65	6	16	36	33	82	167	88	12	5		
504	CLINTON/CIRCUIT Epworth Sam 8	209	3	-	-	-	-	-	213	114	3	10	13	8	14	40	30	107	151	98	11	7			
	Sam 16	150	2	-	-	-	-	-	100	61	3	8	10	8	12	25	14	55	106	63	-	-			
	McGee	150	2	-	-	-	-	-	152	53	0	11	8	3	17	9	39	73	28	6	6	3			
	SAM 23	442	8	-	-	-	-	-	442	220	6	11	23	15	34	82	53	201	370	209	17	13			
	TOTAL	205	2	1	-	-	4	1	206	60	6	11	37	2	5	19	6	32	146	42	12	-			
505	Har 2	205	1	-	-	-	-	-	56	-	-	-	-	-	1	5	19	6	32	146	42	-	-		
506	Cabrerie Mason Sam 96	52	1	2	1	-	-	-	56	-	-	-	-	-	1	5	19	6	32	146	42	-	-		
507	Canon Cum 4	189	-	-	-	-	-	-	189	60	-	-	-	-	1	5	19	6	32	146	42	-	-		
508	Camberland Cum 5	241	17	7	4	-	5	4	255	85	15	53	-	-	-	20	44	27	92	183	80	30	75		
509	Divine Street Har 5	589	8	8	-	-	8	9	582	165	5	21	25	25	7	16	40	28	140	224	156	10	15		
510	Erwin Har 6	447	1	3	-	-	4	1	446	130	1	25	-	-	-	20	44	35	102	201	119	15	7		
FAYETTEVILLE																									
511	African Lake Cum 28	89	7	3	-	-	-	1	97	40	2	13	20	5	20	5	20	12	8	45	23	-	2		
513	Calvary Cum 9	189	5	5	-	-	3	1	195	57	3	24	77	-	17	28	15	48	108	49	15	27	-		
514	Camp Ground Cum 3	740	23	29	-	-	15	12	745	295	17	99	-	-	14	40	168	48	208	464	215	395	70		
516	Christ Cum 7	207	6	2	-	-	23	3	204	84	18	50	-	-	-	56	45	100	213	79	-	6			
518	Clubb Cum 10	326	7	1	-	-	3	1	329	94	8	18	-	-	-	22	36	25	107	113	70	45	-		
517	Goldens Cum 8	392	7	1	-	-	2	3	408	156	11	40	-	-	9	25	86	35	147	113	70	88	45		
518	Haymoor Cum 11	1,466	12	1	-	-	1	30	1,514	425	18	138	-	-	16	87	75	85	231	426	230	18	186		
519	Hay Street Cum 12	267	18	6	15	-	22	19	1,450	425	18	138	-	-	16	87	75	85	231	426	230	18	186		
520	John Wesley Cum 9	392	8	-	-	-	-	-	398	180	-	97	-	-	7	12	50	30	30	322	90	75	18		
521	Johnson Memorial Cum 13	327	1	4	-	-	2	1	336	105	6	73	-	-	7	15	45	20	30	110	75	-	1		
522	Lyon Memorial Cum 14	216	-	1	-	-	2	2	226	35	-	14	-	-	8	8	11	18	45	8	-	-			
523	Person Street Cum 15	222	4	1	-	-	3	2	223	92	6	36	-	-	-	13	29	17	45	104	60	20	50		
524	St. Andrews Cum 13	218	1	17	-	-	5	2	230	104	1	51	117	-	-	17	67	34	31	149	64	6	85		
525	St. Matthews Cum 16	492	20	11	8	-	7	2	489	136	12	38	86	21	34	117	100	93	344	139	167	236	12		
526	Salem Cum 17	911	4	5	8	-	1	9	610	181	2	55	-	-	2	16	62	37	216	336	150	20	65		
528	Wesley Cum 18	928	4	1	-	-	5	9	251	111	4	23	-	-	3	16	48	53	153	116	18	55	1		
528	Wesley Heights Cum 19	428	4	6	-	-	7	6	404	70	1	23	21	-	-	16	14	12	37	79	50	40	12		
529	GOSHEN KEENER																								
	Goshen Sam 10	155	3	-	-	-	-	5	153	65	3	12	-	-	-	10	19	13	60	102	70	8	18		
	Keener Sam 14	226	-	-	-	-	-	1	225	95	2	33	-	-	-	15	23	35	87	140	81	10	-		
	TOTAL	381	3	-	-	-	-	6	378	160	5	21	-	-	-	25	42	48	127	265	132	17	36		
530	Hope Mills Cum 20	348	13	11	4	-	6	1	367	138	6	27	28	-	9	22	53	28	64	167	76	50	19		
531	HOPEWELL MT Hopewell Sam 12	241	2	2	-	-	4	3	240	100	3	14	-	-	11	25	20	101	157	78	12	6	8		
	Mt. Morah Sam 18	60	3	-	-	-	1	3	62	38	3	12	-	-	9	18	8	40	75	44	6	2	5		
	TOTAL	301	5	4	-	-	7	3	302	138	6	26	-	-	26	39	45	20	101	157	78	12	6	8	

FAYETTEVILLE DISTRICT — Table 1-B

CHURCH AND CHARGE	U. M. W.		PROPERTY AND OTHER ASSETS						LOCAL CHURCH EXPENDITURES				
	24	25	26	27	28	29	30	31	32	33	34	35	
Last Number	Membership of U. M. W.	Amount Paid for Local Church and Community Work	Value of Buildings and Equipment	Value of Church-owned Parsonages and Furniture	Value of Other Assets (cash, bonds, other property, etc.)	Indebtedness at end of year 28, 27, 26 at end of year	Other Indebtedness (current expem., etc.)	Principal and Interest on Indebtedness, Loans, Mortgages, etc.	Paid On Buildings & Improvements (not including funds borrowed)	Church School, Lesson Materials, Supplies, Administration, etc.	Other Current Program and Operating Expenses, etc.	Miscellaneous Benevolences	
FAYETTEVILLE DISTRICT													
501 Anger Har 1	31	70	100,000	45,000	3,000	-	-	600	300	595	790	55	
CLINTON													
502 First Sam 6	181	938	638,850	54,000	-	15,000	-	6,000	4,757	17,697	30,313	1,734	
503 Grace Sam 7	51	276	85,000	46,000	6,620	-	-	1,200	1,680	1,100	3,261		
CLINTON CIRCUIT													
504 Epworth Sam 8	27	55	150,000	33,000	-	-	-	4,800	-	607	681		
505 Mt. Zion Sam 16	17	32	40,000	-	-	-	-	-	-	300	500		
506 Trinity Sam 16	15	6	55,000	-	-	-	-	1,000	-	300	223		
TOTAL	59	93	242,000	33,000	37,750	-	-	5,800	1,900	1,050	1,697		
505 Coats Sam 26	35	-	124,500	25,000	-	-	-	5,670	1,900	580	300		
506 Coharie Mission Sam 26	-	-	27,000	-	-	-	-	1,000	-	150	420		
507 Cotton Cum 4	12	-	12,000	-	-	-	-	1,000	-	420	718		
508 Cumberland Cum 5	20	-	222,000	28,000	-	-	-	13,856	1,165	1,359	6,191		
DUNN													
509 Divine Street Har 5	114	241	777,000	58,000	5,925	51,771	-	17,884	2,804	2,087	22,321		
510 Erwin Har 6	60	215	275,000	18,000	-	19,200	-	4,800	2,375	800	4,000		
FAYETTEVILLE													
511 Calvary Cum 9	-	-	2,000	38,000	12,103	11,725	-	300	-	404	1,974		
512 Camp Ground Cum 9	30	245	88,000	39,000	18,000	39,000	-	3,320	2,246	643	2,240		
513 Christ Cum 7	70	2,083	475,000	30,000	-	80,977	-	20,152	1,778	2,449	29,235		
514 Calvary Cum 7	40	338	347,079	32,500	-	103,000	-	18,826	1,734	739	10,187		
515 Calvary Cum 8	26	735	145,000	45,000	98,000	8,362	-	1,200	5,600	1,600	4,775		
516 Gardeners Cum 10	39	182	140,000	35,000	15,500	45,000	-	1,200	13,450	902	4,720		
517 Haymarket Cum 11	157	848	1,094,400	110,000	111,969	114,734	-	27,245	89,483	13,925	4,400		
518 Hay Street Cum 12	240	700	545,000	97,000	125,100	12,238	-	5,638	1,412	4,275	57,143		
519 John Wesley Cum 12	20	100	180,000	35,000	12,000	12,000	-	2,028	1,100	560	3,780		
520 Johnson Memorial Cum 12	35	1,325	85,000	35,000	12,265	1,167	-	2,028	560	764	3,650		
521 Lyon Memorial Cum 13	12	593	210,000	88,000	30,000	50,000	-	3,317	-	325	4,000		
522 Person Street Cum 14	28	593	337,000	32,000	337	50,000	-	2,507	672	654	4,554		
523 St. Matthews Cum 15	23	374	157,000	32,000	400	3,397	-	10,162	6,187	7,176	378		
524 St. Matthews Cum 16	40	482	370,000	35,000	27,200	147,346	-	20,709	3,211	1,355	96		
525 Salem Cum 17	69	371	356,000	55,500	24,000	-	-	-	5,708	1,623	12,000		
526 Victory Cum 18	24	800	95,000	20,000	-	5,050	-	2,562	3,850	1,000	1,100		
527 Wesley Heights Cum 19	30	330	192,000	45,000	-	-	6,500	3,022	-	1,202	7,155		
GOSHEN KEENER													
528 Goshen Sam 10	34	236	67,500	-	4,500	-	-	-	1,861	732	2,315		
529 Kenner Sam 14	37	127	92,000	-	11,000	-	-	-	3,157	1,007	2,936		
TOTAL	71	363	139,500	35,000	11,000	-	-	7,050	3,007	1,735	5,241		
530 Hope Mills Cum 30	30	576	180,000	-	-	22,821	-	-	-	821	7,556		
HOPEWELL MT. MORIAH													
531 Mt. Moriah Sam 18	50	1,094	55,000	24,000	-	-	-	-	20,167	761	1,566		
532 Mt. Moriah Sam 18	21	25	66,000	-	-	-	-	-	328	203	1,157		
TOTAL	71	1,119	121,000	24,000	-	-	-	-	20,495	964	2,723		
KIPLING COKEBURY													
532													

533	Leslie	Har 18	33	400	170,000	24,000	-	-	-	-	-	2,063	1,000	2,987	-
534	Lillington	Har 8	11	25	35,000	24,000	-	-	-	-	-	2,305	2,154	6,987	-
535	LINDEN	Har 8	50	390	161,000	31,000	6,000	3,695	-	-	-	2,305	1,337	6,169	275
	Parkers Grove	Cum22	16	150	35,000	-	-	-	-	-	-	2,361	2,361	7,181	-
536	MAMERS	Har 4	11	126	100,000	35,000	-	-	89	-	-	1,250	150	125	108
	Cool Springs	Har 10	10	150	38,000	-	-	-	-	-	-	600	-	2,450	150
	Union	Har 14	17	136	160,000	-	-	-	-	-	-	6,330	-	262	-
	Woodside	Har 15	17	136	160,000	-	-	-	-	-	-	6,330	-	3,554	-
	TOTAL		38	412	306,000	35,000	-	-	89	-	-	2,028	2,028	1,118	298
537	Marion	Cum21	19	300	66,250	29,500	-	-	3,684	-	-	300	187	7,381	300
538	NEWTON GROVE	Ebenezer	23	-	33,500	-	-	-	-	-	-	-	420	1,718	-
	Maple Grove	Sam 17	35	-	33,500	-	-	-	4,499	-	-	-	1,356	2,211	-
	Newton Grove	Sam 19	35	50	139,400	35,000	-	-	-	-	-	1,650	837	1,581	-
	TOTAL		93	50	206,400	35,000	-	-	4,499	-	-	1,650	2,613	5,510	-
539	RAEFORD	Fint	350	385	262,000	32,000	2,139	3,800	2,000	2,000	2,917	11,677	15,841	1,024	-
540	HOKÉ	Hok 2	10	-	54,000	32,500	-	-	-	-	-	-	312	958	-
	Parkers Grove	Hok 4	26	-	40,000	32,500	-	-	-	-	-	452	648	1,031	-
	TOTAL		36	-	94,000	65,000	-	-	-	-	-	864	996	2,031	-
541	Rochboro	Sam20	39	77	119,000	35,000	89,630	6,000	3,728	-	-	991	796	9,434	1,366
542	SALEMBURG	Andrew's Chapel	-	-	22,500	-	-	-	-	-	-	681	150	-	-
	Beulah	Sam 3	10	-	7,500	-	-	-	-	-	-	211	74	200	-
	Salemburg	Sam22	13	-	59,500	14,500	-	-	-	-	-	97	90	850	-
	TOTAL		23	-	89,500	14,500	-	-	-	-	-	989	314	1,050	-
543	SOUTH RIVER	Sam 2	28	400	125,000	-	-	-	-	-	-	673	267	405	-
	Beihabara	Cum 1	15	350	35,000	-	15,281	-	-	-	-	651	360	180	-
	Hilly	Sam 11	25	350	125,000	36,000	-	-	-	-	-	1,922	1,922	1,650	80
	TOTAL		72	568	315,000	36,000	15,281	10,522	3,282	-	-	3,592	898	3,680	-
544	Spring Hill	Har 12	34	347	273,000	53,000	39,474	7,862	-	-	-	8,100	3,100	5,200	-
545	Spring Lake	Cum24	17	375	80,000	20,000	2,000	5,000	780	-	-	2,000	300	2,400	-
	STEDMAN	Cum25	38	150	180,000	47,500	-	-	2,187	-	-	1,500	508	795	-
	Cokebury	Cum26	18	84	35,000	-	-	-	-	-	-	1,823	96	-	-
546	Tabor	Cum26	-	-	-	-	-	-	-	-	-	-	-	-	-
547	WESLEY BLACKS CHAPEL	Black's Chapel	22	-	40,000	-	1,000	-	-	-	-	1,200	350	840	310
548	Wesley's Chapel	Sam 25	16	-	60,000	2,000	-	-	-	-	-	491	176	694	305
	TOTAL		40	-	100,000	18,000	2,000	-	-	-	-	1,691	526	1,534	615
2,365	DISTRICT TOTAL		2,365	20,535	10,043,779	1,581,000	578,349	883,904	8,500	234,729	222,667	90,865	34,351	27,650	-

FAYETTEVILLE DISTRICT — Table 2-A

List Number	U M W	72a	72b	58b	59c	MINISTERIAL SUPPORT				CONNECTIONAL FUNDS			
						40c	42b	43a	43b	44b	45b	46b	51b
		Pastor Salary Amount Set	Pastor Salary Amount Paid	Associate(s) Salary Amount Paid	Travel Allowance Paid Total	Utilities and Other Cash Allowances Paid	Episcopal Fund Paid	Pension and Benefit Funds Apportioned	Pension and Benefit Funds Paid	Equitable Salary Fund Paid	Other Than Local Church Paid	International Cooperation Fund Paid	District Administration Paid
FAYETTEVILLE DISTRICT													
501	110	7,300	7,300	-	2,100	1,100	4,608	4,608	4,608	100.0	1,865	23	362
502	-	10,100	10,100	-	2,500	1,533	18,833	17,447	17,447	92.6	7,075	-	1,372
503	508	10,000	10,000	-	-	6,077	6,077	4,500	4,500	74.0	1,825	-	354
504	85	-	2,835	-	652	276	-	-	-	-	768	9	147
	93	-	1,330	-	306	130	-	-	-	-	472	7	93
	92	-	1,693	-	379	150	-	-	-	-	699	7	96
	91	-	1,638	-	1,337	562	-	-	-	-	1,731	16	336
	90	-	5,858	-	-	-	4,715	4,262	4,262	90.3	1,140	17	221
505	40	5,200	5,200	-	-	-	2,812	2,812	2,812	100.0	1,140	-	281
506	40	4,000	4,000	-	-	-	357	357	360	100.0	146	-	28
507	-	10,200	10,200	-	-	-	2,057	2,057	2,057	100.0	831	12	261
508	1,453	10,000	10,000	-	2,596	2,237	14,097	14,097	14,097	100.0	5,716	-	197
509	-	-	-	-	-	-	-	-	-	-	-	-	-
510	484	8,900	8,900	-	200	530	5,163	4,594	4,594	88.9	1,862	20	361
511	-	2,000	2,000	-	-	235	1,236	900	1,236	100.0	501	5	97
512	124	2,350	2,350	-	1,000	1,466	1,425	1,000	1,000	71.4	6,281	7	218
513	455	10,075	10,075	-	3,500	1,920	15,490	15,490	15,490	100.0	2,072	68	1,218
514	455	10,558	10,558	-	-	800	5,190	5,190	5,109	70.0	2,230	52	405
515	210	9,800	9,800	-	-	1,000	5,990	5,150	5,500	91.8	2,088	25	405
516	210	9,800	9,800	-	-	1,000	5,990	5,150	5,500	91.8	2,088	25	405
517	487	9,000	9,000	-	-	1,000	30,641	30,641	30,641	100.0	12,422	178	3,068
518	1,000	17,700	17,700	-	2,191	480	39,002	39,002	39,002	100.0	15,812	-	404
519	1,000	17,350	17,350	8,370	2,700	4,816	6,400	5,137	5,138	80.2	2,084	-	368
520	1,194	10,369	10,369	-	2,700	4,816	4,683	4,731	4,731	101.0	1,898	-	368
521	140	3,300	3,300	-	2,700	533	3,817	2,000	4,731	12.8	200	-	38
522	371	6,705	6,705	-	500	500	5,107	4,600	4,600	90.4	1,865	-	362
523	253	5,700	5,700	-	500	500	4,100	4,100	4,100	70.3	1,865	-	362
524	408	8,900	8,900	-	2,600	1,699	11,184	10,000	10,000	87.2	4,054	22	784
525	377	11,184	11,184	-	2,600	1,699	11,692	10,000	10,000	100.0	1,865	-	361
526	906	9,900	9,900	-	600	524	8,330	4,599	4,599	100.0	1,135	-	220
527	906	9,200	9,200	-	600	524	8,330	4,000	4,000	31.2	1,168	-	226
528	558	10,041	10,041	-	1,500	667	-	-	-	-	1,209	13	234
529	558	10,041	10,041	-	1,500	667	-	-	-	-	1,209	13	234
	274	-	3,000	-	1,400	1,334	5,799	5,800	5,800	100.0	2,377	33	460
	110	-	3,000	-	2,400	1,500	7,439	6,600	6,600	88.7	2,676	25	519
530	384	6,000	6,000	-	2,400	1,500	7,439	6,600	6,600	88.7	2,676	25	519
531	307	8,450	8,450	-	2,400	1,500	7,439	6,600	6,600	88.7	2,676	25	519
532	261	-	6,059	-	-	389	-	-	-	-	1,311	-	254
533	207	-	2,241	-	-	144	-	-	-	-	465	-	76
534	468	8,300	8,300	-	-	533	4,432	4,432	4,432	100.0	1,796	-	348
535	468	8,300	8,300	-	-	533	4,432	4,432	4,432	100.0	1,796	-	348

FAYETTEVILLE DISTRICT — Table 2-B

BENEVOLENCES

CHURCH AND CHARGE		52c	53b	54b	56c	57	58c	59	61	62	64	65	66	67	68	69
Last Number		World Service and Conference	Medical Education Fund	Black College Fund	General Advance and World Gifts Paid	Youth Service Fund	General Church Special Day Offerings	Conference Advance Specials	Higher Education	Lake Junaluska	Health & Welfare Agencies	\$10.00 Club	District Work	Collected N C W S	All Other Benevolences	Grand Total Paid (lines 51-68)
FAYETTEVILLE DISTRICT																
501	Anger. Har 1	1,147	361	-	35	-	64	25	767	61	459	20	315	310	-	18,764
502	CLINTON	4,352	600	-	400	30	706	191	2,909	280	1,742	310	408	2,025	-	97,034
503	First. Sam 6	500	400	-	596	-	40	30	750	85	449	230	300	911	-	24,986
504	CLINTON CHURCH	1,122	400	185	-	-	-	-	-	-	-	-	-	-	-	-
505	Epsworth. Sam 8	466	131	-	-	-	26	-	312	-	187	-	114	60	-	11,939
506	McGee. Sam 16	291	166	25	-	-	14	-	117	-	117	55	54	55	-	4,096
507	Trinity. Sam 23	307	102	-	-	-	12	-	205	-	123	65	65	55	-	5,222
508	TOTAL.	1,064	302	25	-	-	52	-	712	-	227	170	233	170	-	21,257
509	Coast. Har 2	701	274	107	249	-	24	-	469	49	281	240	156	169	-	17,386
510	Coharric Mission. Cum 26	90	25	8	-	-	-	-	60	-	36	-	9	39	-	17,396
511	Cotton. Cum 4	487	175	-	-	-	-	-	322	42	156	-	-	100	-	4,091
512	Cumberland. Cum 5	623	-	-	58	-	-	15	417	-	250	-	-	100	-	5,424
513	DUNN.	3,516	1,002	391	1,320	50	400	100	2,311	150	1,408	110	429	1,265	45	80,384
514	Dione Street. Har 5	1,144	204	-	-	-	-	-	765	27	458	-	273	695	100	28,598
515	Kearney. Har 6	308	-	-	-	-	-	-	-	-	-	-	-	-	-	6,799
516	Arran Lake. Cum 28	219	60	28	198	-	19	60	167	12	124	40	60	176	54	13,523
517	Corry. Cum 9	43	10	10	10	-	46	6	367	12	100	144	100	144	-	89,182
518	Camp Ground. Cum 3	3,862	1,037	605	750	-	120	157	2,582	173	1,547	360	435	1,041	-	50,276
519	Christ. Cum 7	1,274	178	193	-	-	-	-	852	35	510	-	348	483	-	31,740
520	Culbreth. Cum 8	1,371	424	-	440	-	-	-	917	95	513	-	324	35	-	37,597
521	Gardners. Cum 10	1,285	393	153	100	-	625	116	858	280	3,059	535	961	246	-	220,264
522	Haymont. Cum 11	7,642	2,175	849	2,618	-	197	493	5,108	375	3,894	370	331	2,361	-	26,820
523	Hay Street. Cum 2	9,725	2,732	533	333	-	2,614	529	6,501	100	856	20	102	1,874	-	56,850
524	John Wesley. Cum 29	1,281	-	-	-	10	10	-	866	20	513	-	302	1,894	-	24,042
525	Johnson Memorial. Cum 3	1,267	346	-	-	-	125	-	780	22	467	-	100	256	-	12,629
526	Leon Memorial. Cum 4	122	150	-	-	-	24	-	762	89	262	-	261	346	-	21,068
527	St. Andrew. Cum 15	1,147	50	50	-	-	177	45	767	22	409	10	267	357	-	49,686
528	St. Andrew. Cum 16	1,477	159	189	-	60	636	684	684	116	386	50	335	336	-	49,964
529	St. Matthews. Cum 3	964	344	134	114	-	44	-	684	116	998	90	405	780	-	44,201
530	Salem. Cum 17	2,494	721	750	2,194	-	-	120	1,667	160	959	10	276	309	-	24,201
531	Victory. Cum 18	1,147	321	315	-	-	75	38	767	59	280	-	66	298	-	25,959
532	Wesley Heights. Cum 19	698	-	-	-	-	-	-	467	-	-	80	-	-	-	13,988
533	GOSHEN KEENER															
534	Coben. Sam 10	718	206	-	-	-	-	49	480	40	288	-	170	156	-	36,574
535	Keener. Sam 14	723	187	-	187	-	-	28	496	50	298	-	155	224	-	39,240
536	TOTAL. Cum 20	1,441	206	245	-	-	10	77	976	90	586	364	295	390	-	59,210
537	Hope Mills. Cum 20	1,646	564	100	81	-	50	33	1,100	78	285	-	500	-	-	33,391
538	HEPEWELL, MT. MORIAH.	-	-	-	-	-	-	-	-	-	-	-	-	-	-	6,295
539	Mt. Moriah. Sam 13	897	258	101	-	-	127	20	530	58	323	10	182	218	-	80
540	TOTAL. Sam 18	1,105	354	138	-	-	139	20	798	22	422	10	249	298	-	39,686

KIPLING CONCREBURY

532	Secretary	424	122	47	-	-	-	247	277	36	165	-	107	220	-	13,034
	Har 7	248	248	172	1,014	-	-	277	875	35	396	40	225	300	-	20,199
	TOTAL	1,242	80	31	3,014	-	-	268	1,367	81	1,000	40	332	520	-	32,233
533	Lealie	2,249	500	31	50	-	-	167	1,500	45	859	150	360	876	40	7,326
534	Har 8	2,244	500	44	44	-	-	861	4,171	93	859	150	360	876	121	36,570
535	LINDEN Parkers Grove ...	623	124	78	100	-	-	-	417	35	250	30	73	190	-	7,241
536	MAMERS	361	-	-	-	-	-	-	235	140	141	-	83	175	-	8,125
	Cool Springs	160	-	-	-	-	-	-	107	37	123	20	37	123	20	2,973
	Mt. Ariel	454	-	-	-	-	-	-	303	303	182	20	107	190	-	17,737
	Har 10	370	-	-	-	-	-	-	113	76	68	40	40	73	-	3,576
	Har 14	1,125	-	-	-	-	-	-	758	251	391	30	267	561	20	32,411
	Maple Grove	339	-	-	-	-	-	68	227	-	136	93	93	84	-	9,755
537	Marvin	339	110	-	-	-	-	-	165	-	99	-	56	43	-	5,376
538	NEWTON GROVE	246	71	28	-	-	-	-	165	-	99	-	56	43	-	5,376
	Ebenezer	246	71	28	-	-	-	-	329	-	197	-	113	61	-	12,061
	Sam 17	983	142	28	342	-	-	343	659	-	395	-	225	245	-	27,147
	Maple Grove	983	142	28	342	-	-	343	659	-	395	-	225	245	-	27,147
	Newton Grove	983	142	28	342	-	-	343	659	-	395	-	225	245	-	27,147
	TOTAL	3,367	565	-	60	-	-	830	2,250	125	1,348	40	426	984	-	65,266
539	RAEFORD	407	134	52	236	-	-	13	272	40	163	-	135	110	109	8,580
	First	237	134	52	236	-	-	13	158	40	95	-	135	110	126	8,661
	Hok 3	644	268	104	256	-	-	145	430	80	258	-	270	220	235	17,241
	Hok 2	1,950	609	238	200	25	409	204	1,303	89	781	60	378	1,140	-	40,712
540	HOK	205	-	-	-	-	-	-	136	-	83	-	35	100	-	3,664
	Andrew's Chapel	410	74	-	-	-	-	17	136	-	83	-	45	50	-	2,840
	Sam 1	820	74	-	-	-	-	34	272	-	166	-	48	50	-	4,606
	Beulah	820	74	-	-	-	-	68	344	-	332	-	128	200	-	11,170
	Salemberg	820	74	-	-	-	-	68	344	-	332	-	128	200	-	11,170
	Sam 22	820	74	-	-	-	-	68	344	-	332	-	128	200	-	11,170
	TOTAL	424	138	54	224	-	-	20	283	26	170	-	-	120	-	11,396
543	SOUTH RIVER	224	69	27	224	-	-	20	150	12	90	-	-	120	70	4,349
	Bethbara	574	176	69	385	-	-	20	385	34	230	-	-	153	-	11,493
	Hally	1,222	383	150	1,222	-	-	60	818	72	490	-	-	393	70	27,238
	HALL	1,671	480	86	808	25	294	140	1,117	121	669	60	303	1,017	-	39,719
544	Spring Hill	741	220	86	41	20	79	203	496	41	297	-	168	145	-	14,985
545	Spring Lake	741	220	86	41	20	79	203	496	41	297	-	168	145	-	14,985
	Sam 12	1,282	389	152	50	-	-	139	898	69	513	30	300	501	-	21,553
	Stedman	274	70	27	457	50	75	184	184	14	110	20	27	137	-	5,597
546	Cokebury	249	38	15	32	-	-	15	167	10	100	-	57	73	-	5,850
547	Tabor	249	38	15	32	-	-	10	167	10	100	-	57	73	-	4,816
548	WESLEY BLACKS CHAPEL	498	76	30	64	-	-	25	334	20	200	-	114	146	-	10,666
	Black's Chapel ...	498	76	30	64	-	-	25	334	20	200	-	114	146	-	10,666
	Sam 25	498	76	30	64	-	-	25	334	20	200	-	114	146	-	10,666
	TOTAL	73,480	17,975	4,724	11,951	320	11,193	3,936	49,134	3,454	28,961	3,499	11,928	23,404	883	1,744,634
	DISTRICT TOTAL	73,480	17,975	4,724	11,951	320	11,193	3,936	49,134	3,454	28,961	3,499	11,928	23,404	883	1,744,634

GOLDSBORO DISTRICT — Table 1-A

Last Number	CHURCH AND CHARGE	CHURCH MEMBERSHIP											CHURCH SCHOOL													
		1	2	3	4	5	6	7	8	9	10	11	12	13	14	15	16	17	18	19	20	21	22	23		
		Total Members Reported at Close of Last Year	Received this Year on Confession of Faith or Rescored	Received from Other United Methodist Churches	Received from Other Denominations	Methodist Churches	Received from Other Denominations	Received from Other Churches	Received from Other Denominations	Received from Other Churches	Received from Other Denominations	Received from Other Churches	Received from Other Denominations	Received from Other Churches	Received from Other Denominations	Received from Other Churches	Received from Other Denominations	Received from Other Churches	Received from Other Denominations	Received from Other Churches	Received from Other Denominations	Received from Other Churches	Received from Other Denominations	Received from Other Churches		
GOLDSBORO DISTRICT																										
601	BENSON	204	2	11	1	1	1	1	1	1	1	1	1	1	1	1	1	1	1	1	1	1	1	1	1	
	Benson	204																								
	Elevation	87																								
	TOTAL	287	2	11	1	1	1	1	1	1	1	1	1	1	1	1	1	1	1	1	1	1	1	1	1	
602	BETHEL	118	2	1	1	1	1	1	1	1	1	1	1	1	1	1	1	1	1	1	1	1	1	1	1	
	Bethel	139	1	1	1	1	1	1	1	1	1	1	1	1	1	1	1	1	1	1	1	1	1	1	1	
	Dup 10	343	1	1	1	1	1	1	1	1	1	1	1	1	1	1	1	1	1	1	1	1	1	1	1	
	Rens	482	2	7	1	1	1	1	1	1	1	1	1	1	1	1	1	1	1	1	1	1	1	1	1	
	TOTAL	942	6	20	6	6	6	6	6	6	6	6	6	6	6	6	6	6	6	6	6	6	6	6	6	
604	BROGDEN FALLING CREEK	131	6	6	6	6	6	6	6	6	6	6	6	6	6	6	6	6	6	6	6	6	6	6	6	
	Brogden Falling Creek	113																								
	Way 5	113																								
	Way 8	244	6	6	6	6	6	6	6	6	6	6	6	6	6	6	6	6	6	6	6	6	6	6	6	
	TOTAL	467	12	12	12	12	12	12	12	12	12	12	12	12	12	12	12	12	12	12	12	12	12	12	12	12
605	BROWNINGSMITH	194	4	4	4	4	4	4	4	4	4	4	4	4	4	4	4	4	4	4	4	4	4	4	4	
	Browning	201																								
	Smith	201																								
	Way 26	395	8	8	8	8	8	8	8	8	8	8	8	8	8	8	8	8	8	8	8	8	8	8	8	
	TOTAL	607	12	12	12	12	12	12	12	12	12	12	12	12	12	12	12	12	12	12	12	12	12	12	12	12
606	CORINTH ANTIOCH	67	6	6	6	6	6	6	6	6	6	6	6	6	6	6	6	6	6	6	6	6	6	6	6	
	Antioch	174	3	3	3	3	3	3	3	3	3	3	3	3	3	3	3	3	3	3	3	3	3	3	3	
	Conith	241	9	9	9	9	9	9	9	9	9	9	9	9	9	9	9	9	9	9	9	9	9	9	9	
	TOTAL	415	12	12	12	12	12	12	12	12	12	12	12	12	12	12	12	12	12	12	12	12	12	12	12	12
607	EUREKA YELVERTON	222	11	11	11	11	11	11	11	11	11	11	11	11	11	11	11	11	11	11	11	11	11	11	11	
	Eureka	138																								
	Way 4	138																								
	Way 27	370	11	11	11	11	11	11	11	11	11	11	11	11	11	11	11	11	11	11	11	11	11	11	11	
	TOTAL	508	22	22	22	22	22	22	22	22	22	22	22	22	22	22	22	22	22	22	22	22	22	22	22	
608	FAISON	74	13	13	13	13	13	13	13	13	13	13	13	13	13	13	13	13	13	13	13	13	13	13	13	
	Calypso	227																								
	Dup 5	68																								
	Dup 2	118																								
	Faison	227																								
	King	227																								
	Sam 15	68																								
	TOTAL	369	1	1	1	1	1	1	1	1	1	1	1	1	1	1	1	1	1	1	1	1	1	1	1	
609	FAIR OAKS	268	2	2	2	2	2	2	2	2	2	2	2	2	2	2	2	2	2	2	2	2	2	2	2	
	Four Oaks	334																								
	Fremont	334																								
	Way 6	334																								
	Way 7	112																								
	Garris Chapel	112																								
	TOTAL	370	2	2	2	2	2	2	2	2	2	2	2	2	2	2	2	2	2	2	2	2	2	2	2	
612	GOLDSBORO	170	1	1	1	1	1	1	1	1	1	1	1	1	1	1	1	1	1	1	1	1	1	1	1	
	Golden Memorial	330																								
	Dup 9	330																								
	New Hope	164																								
	Way 20	285																								
	Pine Forest	285																								
	Way 22	403																								
	Providence	403																								
	St. John	12																								
	Way 31	1,046																								
	St. Luke	1,591																								
	Way 16	1,591																								
	St. Paul	1,591																								
	TOTAL	1,591	11	11	11	11	11	11	11	11	11	11	11	11	11	11	11	11	11	11	11	11	11	11	11	

621	HICKORY GROVE	Len 3	203	1	1	1	2	60	2	-	-	-	5	11	7	73	96	60	7	-
	TOTAL	Len 4	102	3	4	4	2	50	1	-	-	-	18	14	15	29	66	50	15	20
622	JERUSALEM BETHEL	Len 5	306	8	4	3	2	317	7	-	-	-	13	22	102	110	22	22	20	5
	TOTAL	Len 6	147	2	3	2	1	137	75	20	-	-	10	26	26	65	127	90	-	-
623	KENANSVILLE CIRCUIT	Wes 1	97	1	10	2	1	238	140	1	22	-	21	37	40	105	203	145	-	1
	TOTAL	Wes 2	147	2	4	10	2	244	140	1	22	-	21	37	40	105	203	145	-	1
	Kenansville	Dup 7	147	-	-	-	-	149	58	15	25	-	13	23	9	36	81	54	-	30
	Sarecta	Dup 12	100	-	-	-	-	102	39	3	-	-	6	24	16	25	71	45	-	38
	Wesley	Dup 16	36	-	-	-	-	40	25	2	-	-	6	14	2	12	34	24	-	11
	Toddland	Dup 17	130	-	-	-	-	127	56	1	-	-	12	25	13	30	80	57	-	35
	TOTAL	Wes 8	413	2	2	2	1	418	178	6	15	53	-	37	86	40	103	266	180	11
624	KENLY BUCKHORN	Wid 2	208	1	1	1	1	209	85	-	15	-	11	22	16	75	124	83	14	10
	TOTAL	Wid 3	158	1	2	1	1	163	80	2	8	-	11	22	16	75	124	83	14	10
625	MAGNOLIA	Len 9	282	2	3	1	2	370	165	2	23	11	4	22	32	139	244	153	24	18
626	MAGNOLIA	Len 9	282	2	3	1	2	281	91	-	7	-	10	16	19	56	101	43	15	18
627	MAGNOLIA	Dup 3	94	1	-	-	2	91	40	1	3	-	6	16	6	70	98	40	20	8
	Cartton	Dup 4	64	-	-	-	2	58	35	-	4	-	4	4	4	30	42	20	8	9
	Charity	Dup 8	121	-	-	-	5	116	40	16	-	-	5	8	6	27	46	27	16	6
	Magnolia	Dup 9	16	-	-	-	1	12	13	-	-	-	-	-	-	-	-	-	-	-
	Providence	Dup 9	295	1	-	-	10	277	128	1	8	-	15	28	16	127	186	87	44	23
628	MICHAEL FELLOWSHIP	Job 10	123	4	-	-	4	123	56	5	7	-	9	20	23	53	105	57	-	4
	Fellowship	Job 13	48	1	-	-	4	50	29	1	6	-	8	9	8	44	44	44	-	-
	TOTAL	Job 15	171	5	-	-	4	173	85	6	13	-	17	29	31	72	149	88	-	4
630	MT OLIVE	Way 9	522	1	12	3	5	526	160	4	24	13	6	26	68	37	167	298	117	48
631	PIKESVILLE MT CARMEL	Way 8	215	6	-	-	11	209	-	5	-	-	13	42	24	82	132	21	78	5
	St Carmel	Way 8	148	-	-	-	2	145	-	2	2	-	9	16	12	65	102	46	12	14
	TOTAL	Way 3	363	6	-	-	12	354	-	7	2	-	22	58	36	147	263	178	33	92
632	PINELEVEL	Job 15	58	1	-	-	1	58	50	-	9	-	23	12	7	44	86	35	-	-
	Steaders	Job 17	177	1	-	-	1	181	130	1	21	-	32	24	34	100	198	98	12	20
	TOTAL	Job 18	235	2	-	-	2	239	180	-	30	-	55	36	44	144	286	133	26	25
633	Princeton	Job 16	245	2	1	-	5	247	110	5	20	11	12	20	50	51	142	90	25	11
634	Rose Hill	Dup 11	290	10	2	2	9	290	119	8	30	-	12	20	50	51	142	90	25	11
634.5	SALLUSTON JEFFERSON	Jefferson	230	1	9	-	2	230	110	-	32	14	6	19	28	35	56	138	70	45
	Swanton	Way 11	163	8	5	3	7	153	90	14	26	30	6	18	28	25	57	128	80	40
	TOTAL	Way 2	393	8	9	12	7	393	200	14	58	44	12	37	56	60	113	266	150	85
634.5	SELMA	Way 11	166	10	-	-	2	164	40	16	31	-	4	15	20	11	58	104	80	-
634.5	SELMA	Way 12	263	2	2	2	5	236	95	6	31	-	4	15	20	11	58	104	80	-
634.5	SELMA	Way 17	61	1	-	-	25	37	35	1	-	-	5	5	5	25	35	20	-	-
634.5	SELMA	Way 25	127	-	-	-	1	126	70	-	-	-	8	10	10	26	58	48	-	-
634.5	SELMA	Way 28	151	11	-	-	3	158	85	-	-	-	7	37	47	55	146	85	15	-
634.5	SELMA	Way 30	339	12	-	-	25	321	190	1	-	-	20	62	57	100	239	153	15	-
634.5	SELMA	Way 32	58	-	-	-	57	32	-	3	20	-	5	8	7	14	34	23	-	-
634.5	SELMA	Way 33	58	-	-	-	57	32	-	3	20	-	5	8	7	14	34	23	-	-
634.5	SELMA	Way 34	15	18	3	1	11	808	230	11	83	-	15	35	65	44	113	257	145	15
634.5	SELMA	Way 35	93	-	-	-	93	22	-	-	-	-	3	10	8	17	38	15	-	-
634.5	SELMA	Way 36	193	7	3	3	208	76	5	24	-	4	13	21	26	23	83	50	12	-
634.5	SELMA	Way 37	284	7	3	3	298	91	4	16	31	34	4	16	31	34	40	121	65	12
634.5	SELMA	Way 38	286	4	4	1	292	165	4	13	39	5	24	22	41	59	146	91	34	26
634.5	SELMA	Way 39	96	1	1	1	96	32	-	-	-	-	5	6	20	25	56	32	-	-
634.5	SELMA	Way 40	102	1	1	1	103	25	-	-	-	-	7	20	8	25	60	45	-	-
634.5	SELMA	Way 41	268	1	1	1	267	95	-	-	-	-	19	39	39	80	177	77	-	-
634.5	SELMA	Way 42	329	1	1	1	342	124	-	-	-	-	24	30	43	127	224	90	-	-

GOLDSBORO DISTRICT — Table 1-A (continued)

List Number	CHURCH AND CHARGE	CHURCH MEMBERSHIP										CHURCH SCHOOL												
		1	2	3	4	5	6	7	8	9	10	11	12	15	14	15	16	17	18	19	20	21	22	23
		Total Members Reported at Close of Last Year	Received this Year on Confirmation of Faith or Restored	Received from Other United Methodist Churches	Received from Other Denominations	Removed by Charge Conference Action or Withdrawal	Removed by Transfer to Other United Methodist Churches	Removed by Transfer to Other Denominations	Removed by Death	Total Members at Close of This Year	Average Attendance at the Principal Weekly Worship Service(s)	Number of Persons Baptized This Year (all ages)	Preparatory Members Now on Roll (all baptized children under 16)	Number Persons on Constituency Roll	Total enrolled in Confirmation Classes This Year	Number of Leaders	Children (birth through sixth grade) in All Classes and Groups	Youth	Adults	Total Church School Membership	Average Attendance Sunday Church School	Average Attendance in Other Ongoing Classes and Groups for Learning	Average Attendance in Short-term Classes and Groups for Learning	Church School Members Joining Church on Confirmation of Faith
642	Watauga	361	1	9	3	1	5	1	1	368	120	2	19	1	10	22	68	43	101	234	101	32	1	1
645	WAYNE CHURCH Ebenezer Walker Memorial Westwood	97 75 129 301	3 3 11 17	1 2 1 3	1 1 1 3	1 1 1 1	1 1 1 5	1 1 1 1	99 112 319 319	52 63 157 157	4 13 20 20	1 1 7 7	10 15 25 25	1 1 1 1	7 6 8 21	12 37 30 79	15 16 15 46	40 19 36 95	74 78 89 241	52 61 60 173	1 1 1 1	1 1 1 1	2 2 7 11	
	TOTAL	15,066	250	200	126	141	195	132	158	15,016	5,757	222	1,186	435	887	1,096	1,539	4,345	8,767	4,864	1,271	1,746	1	172
	DISTRICT TOTAL																							

CHURCH AND CHARGE	U. M. W.		PROPERTY AND OTHER ASSETS					LOCAL CHURCH EXPENDITURES				
	24	25	26	27	28	29	30	31	32	33	34	35
Lot Number	Membership of U. M. W.	Amount Paid for Local Church and Community Work	Value of Church, Land Buildings and Equipment	Value of Church-owned Pianos and Furniture	Value of Other Assets Cash bonds, other property, etc.)	Indebtedness on Items 26, 27, 28 at end of year	Other Indebtedness (current expsm., etc.)	Principal and Interest on Mortgages, Loans, etc.	Paid On Buildings & Improvements (not including funds borrowed)	Church School, Lesson Materials, Supplies, Administration, etc.	Other Current Program and Operating Expenses, etc.	Miscellaneous Benevolences
GOLDSBORO DISTRICT												
601	BENSON											
	Benson	Job 3	223,000	32,000	4,020				1,549	700	7,213	
	Elevation	Job 8	65,000		3,649				262	262	1,494	
	TOTAL		288,000	32,000	7,669				1,549	962	8,713	
602	BENSON	Way 2	50,000	15,000					1,433	321	896	
603	BETHEL RONES								702	668	1,207	
	Bethel	Dup 1	80,000						941	1,243	1,474	
	Rones	Dup 10	1,192	35,000	12,055				1,643	1,911	2,668	
	TOTAL		81,192	35,000	12,055							
604	BROGDEN-FALLINGCREEK											
	Brogden	Way 9	300	14,000					1,200	500	1,000	
	Falling Creek	Way 5	300	18,000	400	2,000		1,300	500	500		
	TOTAL		600	33,000	400	2,000		2,500	1,000	1,000		
605	BROWNING-SMITH											
	Browning	Sam 4	100,000	37,000					1,242	700	600	
	Smith	Way 26	200	118,000				6,500	500	700		
	TOTAL		200	218,000				6,500	1,200	1,400		
606	CORINTH-ANTIOCH											
	Antioch	Job 1	23,000							269	985	
	Smith	Job 6	82,500	5,000					326	921	3,704	
	TOTAL		105,500	5,000					326	1,190	4,289	
607	EUREKA YELVERTON											
	Eureka	Way 4	80,000	26,000				2,360	1,211	649	4,551	
	Yelverton	Way 27	50	27,000				2,360	296	366	1,903	
	TOTAL		80,050	53,000				2,360	1,507	1,015	6,454	
608	FAISON											
	Calpoo	Dup 2		1,000						181	336	
	Faison	Dup 5	40,000	25,000					1,094	810	1,609	
	King	Sam 15	12,500							85	300	
	TOTAL		52,500	26,000					1,094	1,076	2,245	
609	FOUR OAKS											
	Four Oaks	Job 11	75,000	26,000						58	1,000	
	Friendship	Way 6	160,000	45,000	7,000				1,804	530	3,466	
	Garrison Chapel	Way 7	60,000		3,900				1,142	346	4,166	
	TOTAL		295,000	77,000	10,900							
610	GOLDSBORO											
	Arbore	Way 8	90,000	20,000		24,000		3,864	255	212	1,026	
	Daniel Memorial	Way 9	195,000	48,000	17,878				6,844	1,540	5,837	
	New Hope	Way 20	166,900	25,000		22,000		5,110	145	847	125	
	Pine Forest	Way 12	188,000	27,000		4,800		6,795	5,360	1,861	6,855	
	Prudence	Way 22	175,000	37,000	60,000				790	1,785	1,200	
	St. John	Way 31	25,000								7,501	
	St. Luke	Way 15	36,000					10,633	3,800	2,403	32,000	
	St. Paul	Way 16	1,335,500	120,000		13,200		28,195	45,166	4,688	57,951	
	Salem	Way 14	120,000	25,000		74,144			250	590	2,888	
	TOTAL		3,210,400	500,000	100,000	74,144		100,000	100,000	100,000	100,000	

644	SELMA		1,211	175,000	33,000	4,500	3,500	-	-	3,511	390	100	64
655	Edna Memorial	Job 21		19,500							1,485	6,711	
656	SEVEN SPRINGS	Job 18	1,980	286,000	43,800					11,392	1,485		
		Way17		25,000	20,000					990	175	235	
		Way25		40,000	20,000					688	364	1,381	
		Way28		78,000	20,000					1,678	225	355	
		Zion		143,000	20,000						764	1,971	
		TOTAL		65,000	20,000		24,000						
658	SMITHFIELD	John 2		480,000	42,000	8,000	22,000			840	191	1,617	93
657	Centenary	Job 19	1,649						22,083	1,863	1,900	10,608	550
659	WHITLEY	Elizabeth		32,000							125	450	
		John 20	800	87,000	25,000		9,000			300	450		300
		Trinity	800	137,000	25,000		9,000			300	450		300
639	TURKEY FRIENDSHIP	Trinity	325	56,000	52,000		12,000			2,054	2,789	2,000	2,085
640		Friendship	500	60,000						1,807	151	1,259	
		Turkey	16	100,000	15,000					10,837	525	2,001	
		Unity	12	50,000					954		156	746	
		TOTAL	500	210,000	15,000				954	12,644	832	4,006	
641	Walker	Dup 14	450	426,000	38,500	15,077	60,941			7,776	1,112	14,722	261
642	Wassaw	Dup 15	498	205,000	47,000	13,000				1,400	750	2,100	
643	WAYNE CIRCUIT	Way 3	150	35,000						3,468	568	671	
		Ebenezer		60,000			20,000			8,000	205	450	
		Walker Memorial	200	60,000			2,500			2,900	453	1,000	
		Wassaw	350	155,000			22,500			14,368	1,676	2,122	
		TOTAL											
		DISTRICT TOTAL	2,220	8,378,400	1,249,900	206,888	317,565		132,566	162,477	50,756	239,346	7,512

GOLDSBORO DISTRICT — Table 2-A

List Number	CHURCH AND CHARGE	L M W	MINISTERIAL SUPPORT							CONNECTIONAL FUNDS				
			57a	57b	58b	59a	40a	42b	43a	43b	44b	45b	46b	51b
			Pastor's Salary Amount	Pastor's Salary Amount	Associate's Salary	Travel Allowance Paid	Utilities and Other Cash Allowances Paid	Episopal Fund Paid	Prison and Beneficent Funds Apportioned	Prison and Beneficent Funds Paid	Equitable Salary Fund Paid	Other Than Local Church Paid	Interdenominational Cooperation Fund Paid	Diocesan Administration Paid
GOLDSBORO DISTRICT														
601	BENSON													
	Benson	230		6,381			1,500	1,210				2,364		458
	Elevation	390		1,719			800	123				706		137
	TOTAL	420		8,100			1,300	1,333		7,571	100.0	3,070		595
602	BETON			1,850			1,500	650		1,892	100.0	767		178
603	BETHEL RONES													
	Bethel	113		3,656			400	310				879	10	171
	Forest	96		2,892			500	310				879	11	171
	TOTAL	209		7,390			900	620		4,351	100.0	1,758	21	342
604	BROGDEN FALLING-GREEK													
	Brogden	300		3,200			250	620				811		157
	Falling Creek	300		3,200			250	560				811		157
	TOTAL	600		6,400			500	1,180		4,000	92.7	1,622		314
605	BROWNING SMITH													
	Browning			3,950								811		157
	Smith			3,950								811		157
	TOTAL			7,900				4,377		4,000	92.8	1,622		314
606	CORINTH ANTIOCH													
	Antioch			1,925				103				371	3	63
	Corinth			4,278				1,002				947	10	183
	TOTAL			6,203				1,105		2,993	100.0	1,318	13	236
607	EUREKA VEEVERTON													
	Eureka	243		5,400								1,095	13	212
	Veeverton	134		3,400								730	13	141
	TOTAL	375		8,800						4,457	100.0	1,825	13	353
608	FAISON													
	Calispo			1,992								383	4	75
	Dup 5			5,188								1,063	6	206
	Faison			1,120								296	7	57
	King			8,300								1,742	10	338
	TOTAL			17,600			1,600	1,233		4,300	100.0	3,761	29	611
609	FOUR OAKS													
	Four Oaks	379		7,000								1,236		291
610	FRONTSIDE													
	Frontside	440		31,750								2,435		100
611	GOLDSBORO													
	Goldsboro			3,276				1,704				689		134
612	ARBORO													
	Arboro	5		5,434								939	9	183
613	DANIEL MEMORIAL													
	Daniel Memorial	636		8,000			1,850	900		7,041	100.0	2,854	34	554
615	NEW HOPE													
	New Hope	195		7,891			550	650		5,785	100.0	2,347	27	457
616	PINE FOREST													
	Pine Forest			8,500			533			5,526	100.0	2,240	30	435
617	PROVIDENCE													
	Providence	591		9,000			1,800			6,730	100.0	2,728	30	529
617 S	ST. JULIAN													
	St Julian			300				248		277	100.0	101	1	20
618	ST. LUKE													
	St Luke	1,800		12,000			1,000	700		14,943	100.0	6,057	72	1,375
619	ST. PAUL													
	St Paul	1,900		15,045			4,500	1,500		34,932	100.0	14,151	23	2,745
620	SALEM													
	Salem	190		8,800						4,594	100.0	1,870	23	362

BENEVOLENCES

List Number	CHURCH AND CHARGE	52c	53b	54b	56c	57	58c	59	61	62	64	65	66	67	68	69
		World Service and Conference Benevolences — Paid	Ministerial Education Fund	Black College Fund Paid	General Advance and World Service Special Gifts Paid	Youth Service Fund	General Church Offerings	Conference Advance Specials	Higher Education	Lake Junaluska	Health & Welfare Agencies	\$10.00 Club	District Work	Collected N C W S	All Other Benevolences	Grand Total Paid (Lines 51-68)
GOLDSBORO DISTRICT																
601	BENSON	1,454	411	160	579	-	69	60	972	75	582	140	247	483	-	26,843
	Benson	434	123	48	82	-	28	20	290	23	174	30	74	238	-	6,495
	Elevation	1,088	534	208	661	-	197	40	1,262	98	189	170	321	721	-	33,338
602	Benson	471	123	-	30	-	130	10	315	28	186	50	288	3	3	91,581
603	BETHEL RONES	512	-	-	25	-	40	10	362	60	217	-	116	292	10	9,639
	Bethel	512	-	-	25	-	40	10	362	59	217	-	111	146	10	11,070
	Dup 1	-	-	-	-	-	-	-	-	-	-	-	-	-	-	-
	Dup 10	1,082	-	-	50	-	80	20	724	119	434	-	247	438	20	20,799
604	BROGDEN-FALLINGCREEK	499	160	-	30	-	-	-	333	34	200	-	108	80	21	9,903
	Brogden	499	165	-	35	-	-	-	333	35	200	-	112	290	-	9,172
	Falling Creek	998	325	-	65	-	25	-	666	69	400	-	220	370	21	19,075
605	BROWNING SMITH	499	100	-	-	-	-	-	333	25	200	-	118	145	111	8,691
	Browning	499	100	-	-	-	-	-	333	25	200	-	118	145	111	8,691
	Smith	998	200	-	-	-	-	-	666	50	400	-	237	290	237	14,865
606	COLEMAN-ANTHIOGH	167	62	17	20	-	-	-	112	18	67	-	60	81	-	3,798
	Coleman	167	62	17	20	-	-	-	112	18	67	-	60	81	-	3,798
	Anthiogh	579	155	61	20	-	-	-	386	43	232	-	149	143	-	12,863
	Corinth	746	217	78	20	-	-	-	498	61	299	-	209	224	-	16,656
607	EUREKA VELVERTON	673	197	17	66	-	11	-	630	39	-	-	162	-	-	17,527
	Eureka	449	40	41	22	-	33	-	300	30	180	-	103	120	-	8,258
	Velverton	1,122	237	17	107	-	33	-	930	39	180	-	265	120	-	25,785
608	FAISON	955	34	26	-	-	-	-	138	21	95	-	55	-	-	3,895
	Calypso	654	9	2	-	-	-	-	136	20	263	-	152	-	-	11,920
	Dup 5	182	25	3	-	-	-	-	122	2	73	-	42	-	-	2,303
	Keaton	1,093	155	60	60	-	-	-	696	49	431	-	249	289	-	17,827
609	Four Oaks	1,934	160	25	-	-	85	-	-	-	-	30	264	270	-	20,878
610	Fremont	1,522	476	186	100	-	431	70	1,018	83	610	90	353	851	-	26,878
611	Garrus Chapel	424	49	-	50	-	-	-	283	30	170	-	97	115	-	7,469
GOLDSBORO																
612	Arburo	580	143	-	50	-	-	-	386	39	233	-	163	184	-	13,775
613	Daniel Memorial	1,755	342	100	381	20	46	103	1,744	150	578	130	322	561	-	35,021
615	New Hope	1,442	420	164	-	-	31	-	564	77	473	70	328	328	8	25,423
616	Non-Forest	1,462	130	130	-	-	-	-	922	44	553	50	273	345	-	31,398
617	Prophetic	1,679	488	190	50	-	7	628	1,122	90	672	90	392	345	-	31,398
617.5	St. John	63	20	8	-	-	-	-	41	2	9	-	9	-	-	649
618	St. Luke	3,725	1,108	432	2,420	-	516	-	2,491	249	1,452	260	411	1,315	-	86,149
619	St. Paul	8,704	1,000	500	3,167	41	637	-	5,818	400	3,484	450	841	2,873	-	211,376
620	Salem	1,147	150	-	119	-	31	-	767	67	459	40	267	50	-	18,500

GOLDSBORO DISTRICT — Table 2-B (continued)

List Number	CHURCH AND CHARGE	BENEVOLENCES														Grand Total Paid (Items 51-68)					
		52c	52c	53b	54b	56c	57	58c	59	61	62	64	65	66	67		68	69			
		World Service and Conference	Benevolence - Paid	Ministerial	Education Fund	Black College Fund	General Advance and	Special Gifts Paid	Youth Service Fund	General Church	Special Day Offerings	Conference Advance	Specials	Higher Education	Lake Junaluska	Health & Welfare	\$10.00 Club	District Work	Collected N C W S	All Other Benevolences	
621	INSTITUTE Hickory Grove Institute TOTAL	359 346 705		47 115										240 232 472		144 288 207		95 87 181	102 102 204		8,875 9,697 18,572
622	JERUSALEM BETHEL Way 1 Gre 2 TOTAL	416 254 682		131 86 217			254 206 454			40 40				270 458		166 273		92 179 174	158 431 589		11,372 12,803 24,175
623	KENANSVILLE CIRCUIT Kenansville Dap 12 Sarecta Dap 16 Woodland Dap 17 TOTAL	469 326 127 499 1,421		110 77 — — 187		43 30 — — 73	125 125 125 125 500					125 — — — —		313 219 85 333 950	32 22 9 22 34 97	188 131 51 200 570		114 86 31 122 353	96 96 96 96 384		11,888 7,242 6,147 6,742 32,019
624	KENLY BUCKHORN Buchhorn Totals TOTAL	2,800 1,510 4,310		160 320 480		7 7 106	96 101 150		10 10 20			75 26 101		383 388 766	41 11 82	230 230 460		132 132 264	141 135 276		10,458 11,968 22,426
625	LAGARAE	1,646		725						55		150		1,100	70	659		307	386		31,993
627	MAGNOLIA Carlton Dap 5 Charity Dap 4 Magnolia Dap 8 Presidence Dap 9 TOTAL	387 484 338 1,338		99 145 — — 384		25 15 60 — 60	25 50 — — 90			138 31 31 — 200				258 286 324 15 893	52 34 55 8 149	155 172 194 — 536		79 106 124 12 321	133 268 268 — 559		5,794 6,851 9,873 6,78 23,126
628	MICRO FELLOWSHIP Fellowship Micro Totals TOTAL	444 507 751		— — —		— — —	30 30 —							296 205 501	34 22 56	178 123 301		107 80 161	180 260 440		9,476 7,667 17,143
630	MT OLIVE Firm TOTAL	2,434		658		257	173		24	75		25		1,647	135	998		495	1,340		55,488
631	PIRESVILLE MT CARMEL Mt. Carmel Way 8 Way 8 TOTAL	446 736 1,182		75 — —		24 — —	135 173 308			26 30 56				298 491 789	25 — 25	179 295 474		132 216 264	193 216 409		14,314 13,195 27,514
632	PINE LEVEL Firm Sanders Job 17 TOTAL	121 240 361 1,446		50 100 200 400		12 23 35 150	10 — 899 850							80 260 947 1,167	36 49 78 454	49 150 579 699		72 174 216 312	100 200 300 562		3,431 6,438 9,869 27,050
633	PRINCETON	1,745		763		94	100							1,167	78	306		191	180		17,510
634	SULLISTON JEFFERSON	1,262		375		146	100							843	126	506		330	584		16,537
635	SELMA	195		87			100							843	126	506		330	584		34,547

GREENVILLE DISTRICT — Table 1-A

Church and Charge	Church Membership										Church School													
	1	2	3	4	5	6	7	8	9	10	11	12	13	14	15	16	17	18	19	20	21	22	23	
Las Number	Received this Year on Confirmation or Re-ord.	Received from Other United Methodist Churches	Received from Other Denominations	Removed by Charge Conference Action or Withdrawal	Removed by Transfer to Other United Methodist Churches	Removed by Transfer to Other Denominations	Removed by Death	Total Members at Close of This Year	Average Attendance at Principal Weekly Worship Service(s)	Number of Persons Baptized This Year (all ages)	Preparatory Members Now on Roll (all baptised children under 16)	Number Persons on Consistency Roll	Total enrolled in Confirmation Classes This Year	Number of Leaders	Children (birth through sixth grade) in All Classes and Groups	Youth	Adults	Total Church School Membership	Average Attendance Sunday Church School	Average Attendance in Other Denying Classes and Groups for Learning	Average Attendance in Short-term Classes and Groups for Learning	Church School Members Joining Church on Confirmation of Faith		
GREENVILLE DISTRICT																								
702 AURORA																								
Aurora	1	5						173	80	1	81	31	2	26	37	20	69	150	82	31	11	1		
Campbell's Creek								93	25		21	25		13	18	7	36	174	42	11				
Hoboken								86	140		152	89	2	56	97	45	170	43	50	12				
TOTAL								346	171		152	136	2	73	112	52	172	374	121	24	11			
703 Ayrden	6	11	2	5				468	137	5	54		7	10	43	44	92	188	110	91	55	7		
BATH								40	39	30	1													
Bethany								117	75	1				8	16	20	30	74	64	12				
Bea 2								117	75	1				8	16	20	30	74	64	12				
Bea 3								40						7	6	12	31	19						
Bea 7								105		1				7	23	26	42	105	83	12				
TOTAL								196						41	74	80	127	305	251	24				
705 BELHAVEN																								
Trinity	2							160	65		27			7	34	4	28	73	45					
705.5 Bell Arthur	2	2	1					136	54		17	6		10	17	20	21	68	37	48				
706 Berbel	12	1	3	2				510	344	6	49	110	9	18	50	34	93	195	89	30	106	10		
708 Farmville	2	11	1	10	8			462	210	10	57	101	1	61	67	66	223	414	128	32	51	2		
GREENVILLE																								
Holy Trinity	9	26	15	4				293	170	11	62			8	25	30	40	137	80	30	10	9		
Jarvis Memorial	11	31	23	1				1,095	643	11	147			6	65	135	325	640	280	110	300	6		
St. James	24	62	33	8				1,316	358	18	195			22	49	198	120	289	656	155	24	22		
Grifton	7	3	1	5				353	76	5	14	16	5	11	23	7	31	72	36	15	45	6		
713 GRIMESLAND																								
Chocomaity	71							71	31	2				7	16	12	15	50	15	12	10	3		
Bea 8	55							55	35					7	4	6	20	37	15					
Bea 9	20							20						2	6		5	33	10					
Warren's Chapel	146							146	66	2	3			16	26	18	40	100	40	12	10	3		
TOTAL								110	35	2				3	8		23	26	18					
714 HOBGOOD																								
Hobgood	109							189	103		9			12	10	12	55	89	30					
Williams Chapel	189							180	30					3	17	3	25	51	26					
TOTAL	254							264	130	15	31	42	5	12	43	31	74	160	112	43	47	6		
715 HOOKSTON																								
Grc 1	7	1	3																					
JAMESVILLE																								
Holly Springs	190							189	103		9			12	10	12	55	89	30					
Mar 2	78	3	2					82	35		5	3		5	8	6	14	33	30					
Jamesville	44	2						47	60		6			3	12	6	17	40	45					
Mar 3	25							25	22					2	5	10	20	20						
Warren's Chapel	25							25	22					2	5	10	20	20						
TOTAL	337	5	2	1				343	220		20	3		25	32	29	96	182	175					
KINSTON																								
Queen Street	1,278	7	26	4				1,282	350	5				49	65	62	309	485	225	15		5		
ST MARK WOODINGTON																								
St Mark	206							209	55	3				4	15	10	34	43						
Woodington	133	4	3					137	90	5	11			12	30	15	25	82	65					
TOTAL	754	11	29	4				756	345	18	12	11		16	45	27	69	125	105					
720 Westminster																								
Len 8	34							34	18	1	1			1	1	1	1	1	1					

GREENVILLE DISTRICT — Table 1-B

CHURCH AND CHURCH	M W		PROPERTY AND OTHER ASSETS						LOCAL CHURCH EXPENDITURES					
	24	25	26	27	28	29	30	31	32	33	34	35		
	Memberships of L. M. W.	Amount Paid for Local Church and Community Work	Value of Church Land Buildings and Equipment	Value of Church-owned Parsonages and Furniture	Value of Other Assets (cash bonds, other property, etc.)	Indebtedness on terms 26, 27, 28 at end of year	Other Indebtedness (current expn. etc.)	Principal and Interest on Indebtedness, Loans Mortgages, etc.	Paid On Buildings & Improvements (not including funds borrowed)	Church School, Lesson Administration, etc.	Other Current Program and Operating Expenses, etc.	Miscellaneous Benevolences		
GREENVILLE DISTRICT														
AUROKA														
702 Aurora	33	221	80,000	23,000	2,800	-	-	-	1,228	613	1,370	-		
Campbell's Creek	20	-	20,500	-	215	-	-	-	1,227	79	437	110		
Hobbs Creek	21	-	24,000	-	-	-	-	-	804	895	-	-		
TOTAL	74	221	124,500	23,000	3,015	-	-	-	3,704	1,496	2,702	110		
703 Aviden	50	1,966	190,000	25,000	2,400	4,800	-	-	1,800	755	6,523	-		
704 BATH	15	160	50,000	-	-	-	-	-	600	250	150	-		
Barth	15	150	50,000	30,000	-	-	-	-	900	250	-	-		
Behan	19	136	135,000	-	-	-	-	-	800	150	-	-		
Tringo	10	95	-	-	-	-	-	-	1,700	400	150	-		
TOTAL	44	395	135,000	30,000	-	-	-	-	1,700	400	150	-		
BELHAVEN														
705 Trinity	20	1,157	31,000	15,000	-	-	-	-	475	465	6,186	-		
705 1/2 Bell Arthur	25	890	81,000	17,000	-	1,400	-	-	1,050	518	2,190	-		
706 Bethel	121	735	395,000	50,000	-	3,000	-	-	2,845	888	17,394	773		
708 Fairville	93	350	788,000	40,000	220,000	235,000	-	-	38,935	1,219	18,610	-		
GREENVILLE														
709 Bobb Trinity	20	500	120,000	23,000	1,500	62,000	-	-	9,712	470	4,641	224		
710 Jarvis Memorial	325	1,989	2,025,000	96,000	93,500	15,577	-	-	73,729	5,763	22,886	5,867		
711 St. James	200	4,242	822,000	90,000	12,000	159,277	-	-	11,700	2,935	22,990	5,258		
712 Griffin	20	325	300,000	34,000	-	58,728	-	-	15,500	375	4,200	-		
GRIMESLAND														
713 Chocomaity	18	-	8,000	-	-	-	-	-	798	125	300	-		
Warrick Chapel	13	-	45,000	13,000	-	-	-	-	1,533	200	500	-		
Warrick Chapel	19	-	7,000	-	-	-	-	-	128	200	500	-		
TOTAL	31	-	60,000	13,000	-	-	-	-	1,533	325	928	-		
HOBGOOD														
714 Hobgood	14	-	50,000	20,000	-	-	-	-	984	-	928	-		
Williams Chapel	12	-	22,000	-	-	-	-	-	734	193	-	-		
TOTAL	26	-	72,000	20,000	-	-	-	-	3,370	1,662	-	-		
715 Hookerton	47	417	135,000	30,000	22,000	10,800	-	-	3,298	1,050	2,231	160		
JAMESVILLE														
716 Holly Springs	30	-	40,000	-	-	-	-	-	-	413	1,164	-		
Jamesville	9	-	50,000	30,000	-	-	-	-	-	91	369	-		
Mar 3	5	-	14,000	-	-	-	-	-	-	66	560	-		
Mar 6	25	-	14,000	-	-	-	-	-	-	79	1,017	15		
Mar 8	5	-	-	-	-	-	-	-	-	49	3,110	15		
TOTAL	67	-	93,000	30,000	-	-	-	-	-	1,099	3,110	15		
KINSTON														
717 Queen Street	225	949	750,000	60,000	32,700	-	-	-	400	2,820	40,294	2,884		
ST. MARK WOODINGTON														
718 St. Mark	15	100	93,000	14,000	-	1,700	-	-	1,732	564	2,356	-		
Woodington	14	-	176,000	11,000	-	8,100	-	-	700	386	1,214	-		
TOTAL	29	100	199,000	25,000	-	9,800	-	-	9,500	950	3,570	-		

721	KINSTON CIRCUIT	Len 1	14	80,000	20,000	15,870	653	103	103
	Bethany	Len 2	-	30,000	-	870	-	76	-
	Shawboro Chapel	Len 3	-	35,000	-	-	-	228	103
	TOTAL	Len 12	-	145,000	-	15,870	-	470	309
722	Lanes Chapel	Cra 11	250	75,000	4,500	-	-	1,994	145
722.5	Macedonia	Cra 11	-	19,000	-	-	-	288	62
723	WATTAMUSKEET	Hvd 1	-	28,000	2,263	-	-	276	-
	Bethany	Hvd 2	7	16,000	-	-	-	19	98
	Englehard	Hvd 3	23	30,000	-	-	-	187	-
	Watson Chapel	Hvd 9	24	195,300	2,420	-	-	1,974	-
	TOTAL	Cra 11	54	169,300	4,683	-	-	3,282	1,631
724	MAURY MT HERMON	Mar 4	238	227,500	34,500	-	-	524	2,098
	Mt Hermon	Gre 5	34	49,000	34,500	-	-	1,327	236
	TOTAL	Mar 4	34	276,500	34,500	-	-	1,483	760
724.5	MONK WALTONSBURG	Monk	-	53,000	600	-	-	136	891
	Waltonsbu	Gre 9	-	77,000	11,500	-	-	2,200	360
	TOTAL	Monk	-	130,000	12,100	-	-	1,991	900
725	Noble's Chapel	Len 10	-	24,000	-	-	-	366	155
726	Pink Hill	Len 11	22	186,000	14,500	-	-	1,696	706
726.5	Rainbow	Gre 6	40	161,000	38,000	-	-	1,074	2,695
727	ROBERSONVILLE	Mar 1	36	40,000	-	-	-	133	653
	Hamilton	Mar 5	36	100,000	35,000	-	-	1,728	564
	Hamilton	Mar 5	52	140,000	35,000	-	-	2,381	697
	TOTAL	Mar 5	40	300,000	30,000	-	-	4,002	724
728	Salem	Pr 11	45	100,000	-	-	-	695	-
729	SNOW HILL	Cabary	Gre 7	201,000	19,800	12,124	-	7,206	2,402
730	STANTONSBURG	Lebanon	Gre 3	24,000	-	-	-	225	-
	Stantonbu	Wil 9	18	75,000	38,000	-	-	1,269	1,200
	Tabernacle	Gre 8	128	25,000	38,000	-	-	330	1,555
	TOTAL	Pr 11	128	127,000	38,000	-	-	1,885	672
731	STAGES	Mar 4	12	20,000	-	-	-	200	90
	Pr 13	Mar 7	17	45,000	8,000	-	-	200	110
	Stages	Mar 7	13	20,000	-	-	-	1,500	150
	TOTAL	Mar 7	42	90,000	8,000	-	-	290	550
732	SWAN QUARTER	Hvd 4	-	31,000	-	-	-	420	-
	Fairfield	Hvd 5	23	50,000	21,000	-	-	400	400
	Providence	Hvd 7	10	25,000	-	-	-	85	-
	Soole	Hvd 8	31	25,000	-	-	-	316	-
	TOTAL	Cra 18	46	148,000	21,000	-	-	670	1,686
734	VANCEBORO CIRCUI	Chapman's	Cra 4	28,500	20,500	-	-	996	1,856
735	VANCEBORO CIRCUI	Epswich	Cra 7	25,000	15,000	-	-	310	356
	Epworth	Cra 10	28	54,000	3,000	-	-	1,430	250
	Lane's Chapel	Cra 10	48	90,000	15,000	-	-	309	150
	TOTAL	Cra 10	48	177,500	33,000	-	-	1,045	1,936
736	WASHINGTON	Beth 1	48	60,000	24,000	-	-	397	2,082
737	WASHINGTON CIRCUI	Beth 11	166	898,500	47,500	4,500	32,250	2,460	13,346
738	WASHINGTON CIRCUI	Watson	22	95,000	20,000	-	-	475	-
	Watson	Beth 9	22	26,000	20,000	-	-	475	156
	Watson	Beth 12	44	121,000	20,000	-	-	404	250
	TOTAL	Watson	17	85,000	3,000	-	-	684	684
738.5	Webb	Len 14	36	63,000	3,000	-	-	250	-
739	Wesley	Pr 14	536	85,000	2,000	-	-	600	5,000
740	WILLIAMSTON	Mar 10	100	150,000	30,000	-	-	2,600	600
	TOTAL	Mar 10	100	150,000	30,000	-	-	2,600	600
	DISTRICT TOTAL		2,587	10,064,300	1,166,300	424,389	40,037	143,080	266,373
									18,675

GREENVILLE DISTRICT — Table 2-A

CHURCH AND CHARGE	Lm Number	MINISTERIAL SUPPORT										CONNECTICUT FUND			
		56	57a	57b	58b	59	40a	42b	43a	43b	43c	44b	44c	44d	44e
GREENVILLE DISTRICT															
702 AURORA															
Bra 13				4,090											
Bra 6				2,337											
Campbell's Creek				2,337											
Hobbsden				2,337											
TOTAL				11,400											
703 Aiden	870		8,764	11,400											
704 BATH															
Bra 2				1,340											
Bra 3				3,551											
Bra 7				1,809											
TOTAL				6,700											
705 BELHAVEN															
Trinity				6,150											
705 5 Bell Arthur	39		5,881												
706 Bethel	2,359		10,500												
708 Farmville	1,360		14,000												
709 Holy Trinity	47		5,200												
710 Jarvis Memorial	3,600		21,230												
711 St James	2,996		16,200												
712 Canton	434		8,750												
713 GREENSLAND															
St Andrew				1,000											
St Paul				5,500											
Warren's Chapel				4,500											
TOTAL			4,500												
714 HOBGOOD															
Hobgood				2,340											
Williams Chapel				1,960											
TOTAL				4,300											
715 HOUSTON															
Gre 1				10,300											
716 JAMESVILLE															
Holly Springs				2,576											
Mar 2				281											
Mar 3				2,388											
Mar 6				86											
Mar 8				534											
Ware's Chapel				6,284											
TOTAL				6,284											
717 KINSTON															
Len 5				15,000											
719 ST MARK WOODINGTON															
Len 7				4,312											
Len 15				4,312											
Woodington				8,624											
TOTAL				8,624											
720 Westminster															
Len 8				11,475											
721 KINSTON CIRCUIT															
Len 5				15,000											
Len 7				4,312											
Len 15				4,312											
Woodington				8,624											
TOTAL				8,624											
720 Westminster															
Len 8				11,475											

GREENVILLE DISTRICT — Table 2-B

BENEVOLENCES

List Number	CHURCH AND CHARGE	World Service and Conference Benevolences Paid										Grand Total Paid (lines 1-10)				
		52c	53b	54b	56c	57	58c	59	61	62	64					
GREENVILLE DISTRICT																
702	AURORA		138		251	10	80	208	512	35	307	164	200	200	2,980	11,467
	Aurora	Bea 13	766												2,980	11,467
		Bea 6	384	92	122	32	32		257	22	139	82	40	40	6,519	7,130
		Grampark Creek	384	92	75	20	20		257	22	139	82	287	287	4,043	4,043
		Grampark	1,534	322	448	10	132	208	1,026	118	949	328	487	487	13,572	13,572
		TOTAL	2,369	620	591				1,563			455	595	595	36,815	36,815
703	BATH		143						96	8	61	47	115	115	2,980	2,980
	Bath	Bea 2	143	22	18				96			47	115	115	2,980	2,980
		Bea 5	379	96	210			53	255	22	152	124	200	200	6,519	6,519
		Bea 7	154	30	27			55	130	12	77	129	64	64	4,043	4,043
		Panthergo	154	30	27			55	130	12	77	129	64	64	4,043	4,043
		TOTAL	716	110	88			108	481	42	290	235	444	444	13,572	13,572
705	BELHAVEN		711	25					475		285	204	211	211	16,334	16,334
	Belhaven	Bea 4	711	25					475		285	204	211	211	16,334	16,334
		Pit 3	289	500	30			128	1,834	130	1,098	200	45	45	10,423	10,423
		Pit 2	1,995	500	87			566	1,333	30	799	490	1,606	1,606	50,999	50,999
		Farmville													87,905	87,905
708	GREENVILLE		424	100	77			140	283	30	170	252	84	84	24,887	24,887
	Greenville	Pit 15	424	100	77			140	283	30	170	252	84	84	24,887	24,887
		Holly Memorial	8,898	2,823	1,102			1,164	5,948	375	3,542	1,070	2,027	2,027	236,939	236,939
		Pit 6	5,211	700	300			884	3,464	312	2,087	1,882	1,355	1,355	128,259	128,259
		St. James	840	522	55				362		336	437	704	704	39,262	39,262
712	GRIFTON															
	Grifton	Pit 7														
713	GRIMESLAND		61						67		40				4,167	4,167
	Grimesland	Bea 8	61						67		40				4,167	4,167
		Chocowinity	100	62	10				100	5	60				4,377	4,377
		Pit 8	10	62	10				8		4				669	669
		Grimeland	10	62	10				8		4				669	669
		Warren's Chapel	260	123	20				175	5	104				9,213	9,213
714	HOBGOOD		200	60					133	10	80	84			5,596	5,596
	Hobgood	Hol 11	200	60					133	10	80	84			5,596	5,596
		Mar 9	150	40	11				100	60	60	66			6,175	6,175
		Holgood Chapel	350	100	22				233	10	140	150			11,171	11,171
		TOTAL	1,040	330	30			50	700	57	420	403	564	564	31,277	31,277
715	HOOKTON															
	Hookton	Gre 1														
716	JAMESVILLE		440	107					294		176	119	100	100	7,177	7,177
	Jamesville	Holly Springs	440	107					294		176	119	100	100	7,177	7,177
		Mar 3	179	99	43				120		72	110	70	70	5,963	5,963
		Mar 6	30	30					30		36	36	35	35	2,080	2,080
		Siloam	66	25	10				43		26	26	30	30	2,170	2,170
		War's Chapel	816	267	53			31	493		326	290	235	235	17,390	17,390
		TOTAL	9,509	2,212	500			7	6,356	336	3,807	560	3,859	3,859	127,524	127,524
717	KINSTON															
	Kinston	Queen Street														
719	ST. MARK WOODINGTON		200	25	25				133	20	80	150			10,084	10,084
	St. Mark Woodington	Len 7	200	25	25				133	20	80	150			10,084	10,084
		Woodington	213	25	25				141	30	85	165			15,582	15,582
		Len 15	413	25	25				274	30	150	300			27,666	27,666
		TOTAL	413	25	25				274	30	150	300			27,666	27,666

NEW BERN DISTRICT — Table 1-A

List Number	Church and Charge	CHURCH MEMBERSHIP										CHURCH SCHOOL												
		1	2	3	4	5	6	7	8	9	10	11	12	13	14	15	16	17	18	19	20	21	22	23
		Total Members Reported at Close of Last Year	Received this Year on Confession of Faith or Renewed	Received from Other United Methodist Churches	Received from Other Denominations	Removed by Charge Conference	Removed by Transfer to Other United Methodist Churches	Removed by Transfer to Other Denominations	Removed by Death	Total Members at Close of This Year	Average Attendance at the Principal Weekly Worship (Previous Year)	Number of Persons Baptized This Year (All Ages)	Preparatory Members Now on Roll (all baptized children under 16)	Number Persons on Consistency Roll	Total Entered in Confirmation Classes This Year	Number of Leaders	Children in All Classes and Groups	Youth	Adults	Total Church School Membership	Average Attendance Sunday Church School	Average Attendance in Other Ongoing Classes and Groups for Learning	Average Attendance in Short-term Classes and Groups for Learning	Church School Members Joining Church on Confession of Faith
801	NEW BERN DISTRICT																							
	ASBURY DOVER																							
	Cia 1	183	1	1	3	1	4	2	177	70	3	22	24	1	15	32	16	63	123	65	75	06	1	
	Cia 6	238	1	1	1	1	2	2	243	70	3	22	14	1	15	56	26	64	126	65	47	07	1	
	Cia 17	238	1	1	1	1	1	1	242	15	4	13	13	1	17	46	37	37	171	10	47	07	1	
	TOTAL	462	2	2	4	4	7	7	428	155	7	46	168	3	38	92	59	142	322	141	85	70	1	
	BEAUFORT																							
	Cia 1	163	4	2	1	1	4	4	163	75	8	26	14	8	19	34	16	40	126	86	20	1	1	
	Ann Street	912	4	7	3	1	16	12	892	218	5	96	43	5	39	71	56	197	363	178	18	186	3	
	BEECH GROVE																							
	Cia 2	123	1	3	4	1	3	1	126	80	3	1	1	1	18	30	25	50	123	90	20	20	4	
	Cia 5	102	1	1	1	1	1	1	98	30	3	1	1	1	10	25	17	25	77	60	7	1	4	
	Cia 16	134	1	1	1	1	3	1	120	60	1	1	1	1	15	20	30	31	96	75	7	2	8	
	Cia 18	359	1	3	4	8	6	3	344	170	6	1	1	1	44	75	72	116	296	225	34	23	8	
	TOTAL	359	1	3	4	8	6	3	344	170	6	1	1	1	44	75	72	116	296	225	34	23	8	
	BELGRADE TABERNACLE																							
	Cia 1	160	1	4	4	2	2	1	166	57	2	3	26	8	8	15	13	33	69	33	18	1	1	
	Belgrade	150	1	1	1	1	1	1	151	61	2	2	26	8	8	15	13	33	69	33	18	1	1	
	Cia 11	350	1	1	1	1	1	1	347	120	4	16	8	16	16	36	27	46	148	81	10	70	1	
	TOTAL	350	1	1	1	1	1	1	347	120	4	16	8	16	16	36	27	46	148	81	10	70	1	
	BUDGETON																							
	Cia 5	185	4	6	7	8	16	3	154	106	8	11	2	5	10	50	20	37	117	79	10	7	4	
	Cia 6	63	2	1	1	1	1	1	62	63	7	5	157	1	10	44	23	32	109	86	1	1	2	
	TOTAL	63	2	1	1	1	1	1	62	63	7	5	157	1	10	44	23	32	109	86	1	1	2	
	CORE CREEK																							
	Cia 7	81	3	2	5	1	1	1	91	50	3	12	13	11	12	14	14	48	85	60	30	26	3	
	Cia 11	37	1	1	1	1	1	1	37	21	1	2	4	3	4	5	3	4	15	27	16	1	8	
	Cia 22	58	1	1	1	1	1	1	57	20	1	1	4	2	5	8	5	12	31	18	1	1	3	
	TOTAL	58	1	1	1	1	1	1	57	20	1	1	4	2	5	8	5	12	31	18	1	1	3	
	HARKERS ISLAND																							
	Cia 8	148	5	2	5	1	1	1	185	93	5	14	21	6	22	23	23	75	143	94	30	34	3	
	TOTAL	148	5	2	5	1	1	1	185	93	5	14	21	6	22	23	23	75	143	94	30	34	3	
	HARLOWE OAK GROVE																							
	Cia 15	172	1	1	1	1	1	1	166	100	1	25	1	1	20	38	29	104	181	115	20	1	1	
	Cia 15	244	1	1	1	1	1	1	239	130	1	30	1	1	6	9	2	34	131	130	20	1	1	
	TOTAL	244	1	1	1	1	1	1	239	130	1	30	1	1	6	9	2	34	131	130	20	1	1	
	HAVELOCK																							
	Cia 8	309	12	3	8	8	11	4	309	190	27	108	1	8	30	47	31	136	232	145	20	1	1	
	Cia 9	536	13	6	4	19	1	5	536	160	22	84	96	8	16	47	31	136	232	145	20	1	1	
	TOTAL	536	13	6	4	19	1	5	536	160	22	84	96	8	16	47	31	136	232	145	20	1	1	
	HUBERT																							
	Cia 6	148	3	1	1	1	1	1	150	78	5	18	1	4	11	12	11	21	48	29	56	27	1	
	Cia 7	300	12	1	1	1	3	1	310	125	6	47	1	8	24	36	38	139	237	106	67	69	1	
	TOTAL	448	12	4	4	4	4	4	460	203	11	65	1	8	28	47	50	160	285	135	123	96	1	
	JACKSONVILLE																							
	Cia 13	695	50	32	47	16	12	2	794	435	30	80	200	30	18	160	45	85	308	230	60	70	3	
	Cia 15	1,395	13	26	19	3	33	6	1,398	400	18	105	50	10	53	117	54	192	416	203	48	72	9	
	TOTAL	1,395	13	26	19	3	33	6	1,398	400	18	105	50	10	53	117	54	192	416	203	48	72	9	
	MARSHALLBERG																							
	Cia 19	64	1	1	1	1	1	1	63	1	1	12	47	1	3	17	3	28	62	26	1	1	1	

819	MIDWAY BETHLEHEM	109	2	-	-	1	-	-	-	110	49	2	7	4	12	15	6	72	305	46	30
	Bethlehem	Car 5								151	151	2	27	30	27	30	18	72	150	40	22
	Midway	Ons 5								261	109	5	17	4	39	45	24	147	255	86	49
	TOTAL	260	5	-	-	1	-	-	-	417	218	7	44	4	76	75	42	219	405	126	71
820	MOREHEAD CITY	1,242	14	8	131	8	4	8	1,128	274	11	148	65	10	41	77	67	283	468	260	50
	First	Car 12								88	88	-	34	8	22	58	35	44	159	96	20
	Franklin Memorial	Car 13								90	90	-	25	-	11	15	24	40	80	45	17
	Broad Creek	Car 4								145	60	1	18	-	18	24	11	3	83	35	10
	St. Peters	Car 5								278	140	1	32	-	29	39	70	173	80	27	17
	TOTAL	2,998	27	12	1	1	12	5	1,365	367	15	91	47	18	66	85	38	272	441	197	46
823	NEW BERN	1,337	21	1	1	1	10	3	359	113	8	102	36	12	12	29	15	55	198	76	11
	Conzray	Car 12								425	425	-	-	-	12	29	15	76	132	80	10
	Garber	Car 13								587	587	-	-	-	21	60	40	140	261	109	26
	Riverdale	Car 13								594	594	-	-	-	42	105	60	105	342	200	8
	Trinity	Car 14								213	213	-	-	-	6	8	14	32	61	40	6
	St. James	Car 14								65	65	2	21	20	42	105	32	61	200	127	8
	Oriental	Car 6								213	213	-	-	-	6	8	14	32	61	40	6
828	PAMLICO PARISH	213	2	4	2	4	2	4	676	170	5	21	5	20	42	105	32	61	200	127	8
829	POLLOCKSVILLE	114	-	1	23	1	12	6	173	30	1	1	30	4	8	16	40	68	33	33	-
	Le's Chapel	Jon 5								121	121	4	40	5	4	13	49	71	35	35	-
	Pollockville	Jon 7								40	40	1	1	70	12	29	89	139	68	68	-
	TOTAL	230	1	1	24	1	14	7	390	226	19	37	26	17	31	91	43	136	271	171	16
830	RICHMOND CIRCUIT	391	8	5	12	5	7	15	390	226	19	37	26	17	31	91	43	136	271	171	16
831	ROANOK	26	-	-	-	-	-	-	16	18	-	-	-	-	3	1	1	12	17	17	-
	Bethlehem	Dwp 18								31	31	-	-	-	7	4	3	18	32	35	15
	Gum Branch	Ons 2								58	58	-	-	-	7	4	3	18	32	35	15
	Haw Branch	Ons 3								115	3	4	4	-	10	5	4	30	49	52	15
	TOTAL	316	3	-	-	-	-	-	87	53	4	4	-	-	14	30	13	26	83	41	-
831.5	RIVERDALE	136	3	-	-	-	-	-	332	68	3	20	2	-	3.5	60	30	60	165	15	8
832	SALER PATH	20	2	4	-	-	-	-	212	150	2	82	-	-	8	17	11	23	99	35	15
834	SHADY GROVE	704	3	2	-	-	-	-	74	45	4	12	-	-	20	25	19	46	32	10	30
	Cypress Creek	Jon 1								82	82	-	-	-	36	48	34	89	205	125	45
	Foy's Memorial	Jon 2								130	82	2	13	-	20	25	19	46	32	10	30
	Marathon	Jon 3								152	7	34	-	-	36	48	34	89	205	125	45
	TOTAL	247	5	1	5	-	-	-	254	152	7	34	-	-	36	48	34	89	205	125	45
835	SNEADS FERRY	251	6	7	2	91	-	-	175	105	7	19	14	12	16	47	22	38	123	95	20
	Carroll's Chapel	Ons 9								65	65	2	6	9	27	40	32	108	45	6	12
	STRAITS NORTH RIVER	148	-	2	-	-	-	-	149	65	8	15	27	6	9	35	37	40	121	45	6
	North River	Car 15								160	160	-	-	-	18	62	77	22	229	90	12
	Strata	Car 21								308	10	24	43	14	18	62	77	22	229	90	12
	TOTAL	578	1	2	-	-	-	-	302	130	10	24	43	14	18	62	77	22	229	90	12
836	SWANBORO	305	10	6	1	4	1	4	580	190	2	70	4	6	49	47	27	38	161	95	27
839	THURGOOD	62	1	-	-	-	-	-	61	21	2	5	103	6	6	6	6	24	41	18	-
	Marathon	Jon 4								56	56	-	77	-	5	6	6	24	41	18	-
	Oak Grove	Jon 6								151	151	-	9	226	6	12	6	35	65	31	-
	Trenon	Jon 9								48	48	-	9	14	18	18	18	78	132	60	-
	TOTAL	269	1	-	-	-	-	-	264	94	4	14	22	-	7	6	9	18	40	31	8
839.5	VERONA	59	-	-	-	-	-	-	59	40	2	14	22	-	7	6	9	18	40	31	8
840	WILLISTON	61	-	-	-	-	-	-	46	35	-	2	-	-	10	13	9	15	47	30	-
	Sea Level	Car 18								13	13	-	2	-	4	3	-	17	24	22	-
	Stacy	Car 20								175	175	-	4	-	14	35	21	54	124	85	-
	Williston	Car 23								249	132	2	28	-	28	51	30	86	195	137	-
	TOTAL	249	-	-	-	-	-	-	231	132	2	30	-	-	28	51	30	86	195	137	-
	DISTRICT TOTAL	16,255	275	224	179	297	226	136	184	16,090	5,989	307	1,644	1,721	995	2,196	1,423	3,727	8,361	4,633	1,970
	TOTAL	16,255	275	224	179	297	226	136	184	16,090	5,989	307	1,644	1,721	995	2,196	1,423	3,727	8,361	4,633	1,970

NEW BERN DISTRICT — Table 1-B

List Number	CHURCH AND CHARGE	U. M. W.		PROPERTY AND OTHER ASSETS						LOCAL CHURCH EXPENDITURES				
		24	25	26	27	28	29	30	31	32	33	34	35	
		Membership of U. M. W.	Amount Paid for Local Church and Community Work	Value of Church Buildings and Equipment	Value of Church-owned Parsonages and Furniture	Value of Other Assets (Cash bonds, other property, etc.)	Indebtedness on terms 26, 27, 28 at end of year	Other Indebtedness (current expense, etc.)	Principal and Interest on Indebtedness Loans, Mortgages, etc.	Paid On Buildings & Improvements (not including funds borrowed)	Church School, Lesson Materials, Supplies, Administration, etc.	Other Current Program and Operating Expenses, etc.	Miscellaneous Benevolences	
NEW BERN DISTRICT														
801	ASBURY DOVER													
	Asbury	25	-	55,000	-	23,500	557	-	1,336	1,266	600	1,566	-	
	Dover	37	-	60,000	30,000	3,000	3,875	-	-	902	900	5,137	-	
	Tuscarora	62	-	16,000	-	1,000	-	-	-	2,379	1,600	7,003	-	
	TOTAL	124	-	131,000	30,000	27,500	4,432	-	1,336	2,898	1,138	4,916	475	
802	Atlantic	30	1,090	205,000	27,000	5,900	-	-	-	-	-	-	-	
805	BEAUFORT													
	Arm street	258	1,482	572,000	70,000	12,973	20,504	-	7,745	2,150	3,245	37,789	-	
804	BEACH GROVE													
	Beach Grove	35	300	100,000	30,000	-	3,000	-	7,900	6,000	600	500	-	
	Clark	31	35	100,000	-	-	20,000	-	-	1,000	500	500	-	
	Rhema	23	60	23,700	-	-	-	-	7,900	1,000	600	-	-	
	TOTAL	72	125	223,700	30,000	-	23,000	-	7,900	7,000	1,700	1,000	-	
BELGRADE TABERNACLE														
805	Belgrade	12	157	16,000	21,000	2,386	-	-	-	818	222	1,581	107	
	Tabernacle	12	603	31,500	21,000	7,712	-	-	-	162	321	1,119	242	
	TOTAL	24	760	47,500	21,000	10,098	-	-	-	980	543	2,700	369	
806	Bridgton	26	85	86,000	25,000	-	10,000	650	3,746	1,000	743	2,100	-	
806 5	Cedar Island	38	444	55,000	-	-	-	-	-	1,150	870	242	-	
807	COKE CREEK													
	Coke Creek	12	589	90,000	15,000	3,800	-	-	-	-	300	900	35	
	Moore Creek	11	-	20,000	-	1,000	-	-	-	100	250	400	-	
	TOTAL	24	124	25,000	-	-	-	-	-	1,000	300	700	144	
809	HARLOWE OAK GROVE													
	Harter's Island	12	713	135,000	15,000	6,800	76,100	-	7,135	1,100	850	2,000	179	
	TOTAL	36	586	110,000	25,000	-	-	-	-	475	1,209	1,898	-	
810	HARLOWE OAK GROVE													
	Harlowe	33	351	78,200	22,200	-	-	-	-	1,359	2,696	190	-	
	Oak Grove	10	1,631	45,000	12,800	-	-	-	-	1,359	333	36	-	
	TOTAL	43	1,982	123,200	35,000	-	-	-	-	2,718	2,969	926	-	
HAYLOCK														
811	Cherry Point	22	203	145,000	20,000	-	828	-	828	10,595	653	4,043	-	
812	HUBERT	47	17	175,000	21,500	10,500	5,800	-	3,180	-	3,054	9,926	550	
815	QUEEN'S CREEK													
	Queen's Creek	25	106	50,000	20,500	-	-	-	2,032	396	370	1,200	-	
	TOTAL	33	609	74,000	20,500	13,500	-	-	2,032	396	580	865	-	
JACKSONVILLE														
814	Northwoods	10	1,670	350,000	28,000	20,000	31,000	395	7,796	4,298	6,578	22,764	-	
815	Trinity	47	1,176	640,000	92,500	400	36,000	-	16,821	6,518	6,979	23,809	5,619	
817	MARSHALLBERG													
	Smyna	10	138	21,000	-	-	-	-	-	630	133	436	-	
	Trinity	25	25	47,000	27,500	-	-	-	1,445	-	3,637	1,225	-	
	TOTAL	35	138	68,000	27,500	70,000	36,000	-	1,445	630	1,225	4,063	-	

819	MIDWAY BETHLEHEM	20	-	51,000	15,000	-	-	-	-	-	-	1,000	300	125	-
	Mableton	20	-	85,000	15,000	-	-	-	-	-	-	1,000	350	600	-
	Mt. Zion	20	-	136,000	30,000	-	-	-	-	-	-	2,000	650	125	-
	TOTAL	40	-	272,000	45,000	-	-	-	-	-	-	3,000	1,250	725	-
	MOREHEAD CITY	135	678	688,800	81,000	6,802	-	8,370	-	-	15,844	12,493	32,282	847	-
820	First	49	273	150,000	20,000	15,000	-	-	-	-	6,700	1,114	-	-	-
821	Franklin Memorial	135	-	538,800	61,000	6,802	-	-	-	-	-	-	-	-	-
822	Broad Creek	35	780	110,000	5,000	800	-	4,800	-	-	200	112	308	25	-
	St. Peter's	20	540	158,000	5,000	800	-	4,800	-	-	300	74	1,075	25	-
	TOTAL	55	1,320	358,900	15,000	1,602	-	12,200	-	-	500	186	1,383	25	-
	NEW BERN	198	1,388	1,500,000	45,000	110,000	-	-	-	-	9,897	2,561	37,785	276	-
823	Ansony	56	1,575	263,000	42,000	5,477	-	12,354	-	-	4,085	1,187	9,018	140	-
824	Columbia	56	563	118,000	22,000	8,000	-	2,000	-	-	4,263	959	4,263	80	-
825	Grove	62	495	198,000	39,000	1,783	-	7,902	-	-	4,520	4,337	7,293	-	-
826	Trinity	76	500	347,000	45,000	16,960	-	2,816	-	-	9,323	2,448	9,615	-	-
827	NEWPORT	35	-	66,000	28,000	-	-	-	-	-	2,100	600	750	300	-
828	St. James	2	22	30,000	-	-	-	-	-	-	200	112	169	-	-
828 5	PAMLICO PARISH	10	-	22,000	-	-	-	-	-	-	500	56	104	-	-
	Alliance	22	-	69,000	-	-	-	1,600	-	-	2,500	148	230	-	-
	Annapoh	22	-	15,000	-	15,000	-	-	-	-	-	28	154	-	-
	Bayboro	-	-	15,000	-	3,000	-	700	-	-	500	64	132	-	-
	Pamlico	-	-	15,000	-	-	-	-	-	-	500	136	164	-	-
	Pamlico	18	-	100,000	30,000	-	-	-	-	-	500	68	88	-	-
	Stoneswall	9	-	39,000	-	400	-	200	-	-	-	88	164	-	-
	Vandemere	22	-	270,000	30,000	18,000	-	2,500	-	-	4,200	612	1,041	-	-
	TOTAL	61	22	25,000	-	-	-	-	-	-	171	167	1,044	-	-
829	POLLOCKSVILLE	19	162	60,000	10,000	-	-	-	-	-	171	139	1,194	-	-
	Lee's Chapel	25	536	10,000	-	-	-	-	-	-	171	506	2,238	-	-
	Pollockville	44	698	350,000	45,000	-	-	-	-	-	2,600	800	4,500	2,200	-
	TOTAL	62	1,460	50,000	-	-	-	-	-	-	978	100	-	-	-
	RICHLANDS CIRCUIT	6	-	10,000	-	-	-	-	-	-	703	240	-	-	-
830	Beaufort	6	-	20,000	12,000	-	-	-	-	-	1,681	340	-	-	-
831	Havelock	6	-	80,000	12,000	-	-	-	-	-	4,192	925	5,101	-	-
	Haw Branch	12	-	75,000	-	-	-	-	-	-	-	-	-	-	-
	TOTAL	12	36	97,000	33,000	-	-	-	-	-	325	396	2,159	-	-
831 5	Riverdale	-	-	12,100	-	-	-	-	-	-	477	88	-	-	-
832	Salter Path	17	-	23,000	-	-	-	-	-	-	260	436	-	-	-
834	SHADY GROVE	17	-	36,800	13,500	-	-	-	-	-	1,565	910	-	-	-
	Cypress Creek	17	-	75,400	13,500	-	-	-	-	-	300	260	-	-	-
	Foy's Memorial	17	-	13,500	-	-	-	-	-	-	300	300	-	-	-
	Shady Grove	17	-	75,400	13,500	-	-	-	-	-	368	1,672	-	-	-
	TOTAL	35	1,093	47,700	22,130	4,450	-	1,080	-	-	97	1,112	1,672	368	-
835	SNODGRASS FERRY	35	-	84,900	-	-	-	-	-	-	600	600	2,000	250	-
837	STRAITS NORTH RIVER	28	1,569	34,000	6,200	2,000	-	10,400	-	-	2,100	250	2,000	250	-
	North River	38	136	118,900	6,200	2,000	-	4,200	-	-	600	600	2,100	250	-
	Straits	66	1,705	183,000	6,000	6,000	-	2,623	-	-	2,978	1,300	9,378	450	-
	TOTAL	121	3,120	35,000	35,000	6,000	-	12,322	-	-	3,986	396	1,000	100	-
838	Swanboro	-	-	16,000	-	-	-	-	-	-	-	204	713	-	-
839	TRENTON	-	-	10,000	-	-	-	-	-	-	-	101	342	-	-
	Maple Grove	4	-	60,000	10,000	-	-	-	-	-	-	398	1,366	-	-
	Oak Grove	34	295	84,000	10,000	-	-	-	-	-	-	643	2,421	-	-
	TOTAL	34	295	105,000	-	-	-	2,588	-	-	-	-	1,000	-	-
839 5	Vernon	15	279	56,000	5,000	-	-	-	-	-	-	84	592	-	-
840	WILLISTON	17	164	12,000	-	-	-	-	-	-	293	64	84	592	-
	Sea Level	7	56	39,000	16,000	3,000	-	-	-	-	5,925	614	3,650	202	-
	Stacy	30	234	107,000	3,000	3,000	-	-	-	-	5,938	822	4,269	202	-
	Williston	54	434	1,099,330	981,483	-	-	-	-	-	139,610	66,225	266,708	13,130	-
	TOTAL	261	28,171	8,558,100	1,099,330	981,483	-	3,045	545,015	-	128,064	66,225	266,708	13,130	-
	DISTRICT TOTAL														

NEW BERN DISTRICT — Table 2-A

List Number	CHURCH AND CHARGE	MINISTERIAL SUPPORT								CONNECTIONAL FUNDS			
		%	57a	57b	58b	5k	40c	42b	43a	43b	44a	44b	51b
NEW BERN DISTRICT													
801	ASBURY DOWER												
	Adury.....			4,894				225					
	Dover.....			5,119				225					
	Tuxedo.....			724				525					
	TOTAL			10,737				975					
802	Atlantic.....	222	8,300	8,300									
803	BEAUFORT												
	Ann Street.....			13,447				1,116					
804	BEECH GROVE												
	Beech Grove.....			3,735									
	Blair.....			2,075									
	Blair.....			1,490									
	TOTAL			8,300									
805	BELGRADE TABERNACLE												
	Belgrade.....			3,950				124					
	Tabernacle.....			3,950				124					
	TOTAL			7,900				248					
806	BRIDGETON	153	3,440	3,440									
	806.5 Cedar Island.....			3,366				1,200					
	TOTAL			3,366				1,200					
807	CORE CREEK												
	Core Creek.....	170		2,370				112					
	Merrimon.....			900				50					
	Tunitea Grove.....	50		1,817				87					
	TOTAL	220		5,087				269					
809	HATTERS ISLAND	111	7,000	7,000									
810	HAWLOWE OAK GROVE												
	Oak Grove.....			5,180									
	Oak Grove.....			2,220									
	TOTAL			7,400									
811	HAVELOCK												
	Cherry Point.....			8,500				566					
	Finn.....			9,350				850					
	TOTAL	766		17,850				1,416					
813	HUBERT												
	Oak Grove.....			4,562				302					
	Queen's Creek.....			5,022				312					
	TOTAL			9,584				614					
814	JACKSONVILLE												
	Trinity.....	1,087	9,200	9,200				1,650					
817	MARSHALLBERG	2,286	14,200	14,200				1,800					
	Smyrna.....	40		903				12					
	Trinity.....	100		4,843				662					
	TOTAL	426		5,746				674					
818	MAPLETON	140	8,300	8,300									
	Mapleton.....	23		118				4					
	Trinity.....	212		1,095				18					
	TOTAL	235		1,213				22					

880	Bethlehem	Car 5	3,940	-	-	-	-	-	-	-	-	-	-	-	-	-	-	-	-	-	863
	MOREHEAD CITY	Car 15	7,940	-	-	-	-	-	-	-	-	-	-	-	-	-	-	-	-	-	10
881	First Franklin Memorial	Car 12	13,500	-	-	-	-	-	-	-	-	-	-	-	-	-	-	-	-	-	160
882	Broad Creek	Car 4	5,407	-	-	-	-	-	-	-	-	-	-	-	-	-	-	-	-	-	320
	ST. PETERS	Car 5	4,079	-	-	-	-	-	-	-	-	-	-	-	-	-	-	-	-	-	823
	NEW BERN	Car 5	1,700	-	-	-	-	-	-	-	-	-	-	-	-	-	-	-	-	-	10
	NEW BERN	Car 5	2,379	-	-	-	-	-	-	-	-	-	-	-	-	-	-	-	-	-	823
	NEW BERN	Car 5	453	-	-	-	-	-	-	-	-	-	-	-	-	-	-	-	-	-	10
	NEW BERN	Car 5	688	-	-	-	-	-	-	-	-	-	-	-	-	-	-	-	-	-	207
823	Concepcion	Car 12	14,200	-	-	-	-	-	-	-	-	-	-	-	-	-	-	-	-	-	76
824	Graber	Car 19	11,000	-	-	-	-	-	-	-	-	-	-	-	-	-	-	-	-	-	659
825	Riverside	Car 13	8,664	-	-	-	-	-	-	-	-	-	-	-	-	-	-	-	-	-	128
826	Trinity	Car 14	11,330	-	-	-	-	-	-	-	-	-	-	-	-	-	-	-	-	-	207
827	NEWPORT	Car 14	10,200	-	-	-	-	-	-	-	-	-	-	-	-	-	-	-	-	-	76
828	Oriental	Pam 6	3,999	-	-	-	-	-	-	-	-	-	-	-	-	-	-	-	-	-	659
828.5	PAMLICO PARISH	Pam 5	3,999	-	-	-	-	-	-	-	-	-	-	-	-	-	-	-	-	-	207
	Alliance	Pam 1	2,395	-	-	-	-	-	-	-	-	-	-	-	-	-	-	-	-	-	405
	Arabbahoe	Pam 2	695	-	-	-	-	-	-	-	-	-	-	-	-	-	-	-	-	-	659
	Bayboro	Pam 7	3,160	-	-	-	-	-	-	-	-	-	-	-	-	-	-	-	-	-	128
	Bethlehem	Pam 8	700	-	-	-	-	-	-	-	-	-	-	-	-	-	-	-	-	-	659
	Bethlehem	Pam 7	1,430	-	-	-	-	-	-	-	-	-	-	-	-	-	-	-	-	-	128
	Stonewall	Pam10	600	-	-	-	-	-	-	-	-	-	-	-	-	-	-	-	-	-	659
	Vandemere	Pam11	700	-	-	-	-	-	-	-	-	-	-	-	-	-	-	-	-	-	128
	TOTAL		12,750	-	-	-	-	-	-	-	-	-	-	-	-	-	-	-	-	-	664
	POLLOCKSVILLE		1,620	-	-	-	-	-	-	-	-	-	-	-	-	-	-	-	-	-	75
829	Levi's Chapel	Jon 7	1,931	-	-	-	-	-	-	-	-	-	-	-	-	-	-	-	-	-	87
830	Pollockville	Jon 5	5,798	-	-	-	-	-	-	-	-	-	-	-	-	-	-	-	-	-	70
	TOTAL		7,729	-	-	-	-	-	-	-	-	-	-	-	-	-	-	-	-	-	147
830	Richlands	Ons 8	1,200	-	-	-	-	-	-	-	-	-	-	-	-	-	-	-	-	-	70
831	Richlands Circuit	Ons 2	1,667	-	-	-	-	-	-	-	-	-	-	-	-	-	-	-	-	-	70
	Beauville	Dwp 18	-	-	-	-	-	-	-	-	-	-	-	-	-	-	-	-	-	-	70
	Richlands	Ons 2	-	-	-	-	-	-	-	-	-	-	-	-	-	-	-	-	-	-	70
	Hix Branch	Ons 5	-	-	-	-	-	-	-	-	-	-	-	-	-	-	-	-	-	-	70
	TOTAL		2,547	-	-	-	-	-	-	-	-	-	-	-	-	-	-	-	-	-	147
831.5	Riverdale	Pam 9	4,208	-	-	-	-	-	-	-	-	-	-	-	-	-	-	-	-	-	63
832	Sahler Path	Car 17	1,300	-	-	-	-	-	-	-	-	-	-	-	-	-	-	-	-	-	102
834	SHADY GROVE	Car 17	7,000	-	-	-	-	-	-	-	-	-	-	-	-	-	-	-	-	-	63
	Cypress Creek	Jon 1	1,800	-	-	-	-	-	-	-	-	-	-	-	-	-	-	-	-	-	102
	Foy's Memorial	Jon 2	1,600	-	-	-	-	-	-	-	-	-	-	-	-	-	-	-	-	-	102
	Shady Grove	Jon 8	5,000	-	-	-	-	-	-	-	-	-	-	-	-	-	-	-	-	-	125
	TOTAL		8,400	-	-	-	-	-	-	-	-	-	-	-	-	-	-	-	-	-	216
835	SNEAD'S FERRY	Ons 9	8,100	-	-	-	-	-	-	-	-	-	-	-	-	-	-	-	-	-	216
837	Carroll's Chapel	Ons 9	8,100	-	-	-	-	-	-	-	-	-	-	-	-	-	-	-	-	-	216
	STRAITS NORTH RIVER			-	-	-	-	-	-	-	-	-	-	-	-	-	-	-	-	-	216
	North River	Car 15	3,431	-	-	-	-	-	-	-	-	-	-	-	-	-	-	-	-	-	8
	TOTAL		4,929	-	-	-	-	-	-	-	-	-	-	-	-	-	-	-	-	-	36
838	Swanboro	Ons 10	8,360	-	-	-	-	-	-	-	-	-	-	-	-	-	-	-	-	-	18
839	TRENTON	Ons 10	8,450	-	-	-	-	-	-	-	-	-	-	-	-	-	-	-	-	-	36
	Maple Grove	Jon 4	1,333	-	-	-	-	-	-	-	-	-	-	-	-	-	-	-	-	-	36
	Oak Grove	Jon 6	1,333	-	-	-	-	-	-	-	-	-	-	-	-	-	-	-	-	-	36
	Trenton	Jon 9	4,000	-	-	-	-	-	-	-	-	-	-	-	-	-	-	-	-	-	36
	TOTAL		6,666	-	-	-	-	-	-	-	-	-	-	-	-	-	-	-	-	-	666
839.5	Verona	Ons 12	2,125	-	-	-	-	-	-	-	-	-	-	-	-	-	-	-	-	-	666
840	WILPELTON	Ons 12	1,600	-	-	-	-	-	-	-	-	-	-	-	-	-	-	-	-	-	666
	Waverly	Car 18	400	-	-	-	-	-	-	-	-	-	-	-	-	-	-	-	-	-	63
	Stacy	Car 20	1,600	-	-	-	-	-	-	-	-	-	-	-	-	-	-	-	-	-	63
	Williston	Car 23	6,590	-	-	-	-	-	-	-	-	-	-	-	-	-	-	-	-	-	198
	TOTAL		8,590	-	-	-	-	-	-	-	-	-	-	-	-	-	-	-	-	-	63
	DISTRICT TOTAL		232,854	-	-	-	-	-	-	-	-	-	-	-	-	-	-	-	-	-	314
			232,854	-	-	-	-	-	-	-	-	-	-	-	-	-	-	-	-	-	94
			15,168	-	-	-	-	-	-	-	-	-	-	-	-	-	-	-	-	-	243
			232,854	-	-	-	-	-	-	-	-	-	-	-	-	-	-	-	-	-	94
			232,854	-	-	-	-	-	-	-	-	-	-	-	-	-	-	-	-	-	243
			232,854	-	-	-	-	-	-	-	-	-	-	-	-	-	-	-	-	-	94
			232,854	-	-	-	-	-	-	-	-	-	-	-	-	-	-	-	-	-	243
			232,854	-	-	-	-	-	-	-	-	-	-	-	-	-	-	-	-	-	94
			232,854	-	-	-	-	-	-	-	-	-	-	-	-	-	-	-	-	-	243
			232,854	-	-	-	-	-	-	-	-	-	-	-	-	-	-	-	-	-	94
			232,854	-	-	-	-	-	-	-	-	-	-	-	-	-	-	-	-	-	243
			232,854	-	-	-	-	-	-	-	-	-	-	-	-	-	-	-	-	-	94
			232,854	-	-	-	-	-	-	-	-	-	-	-	-	-	-	-	-	-	243
			232,854	-	-	-	-	-	-	-	-	-	-	-	-	-	-	-	-	-	94
			232,854	-	-	-	-	-	-	-	-	-	-	-	-	-	-	-	-	-	243
			232,854	-	-	-	-	-	-	-	-	-	-	-	-	-	-	-	-	-	94
			232,854	-	-	-	-	-	-	-	-	-	-	-	-	-	-	-	-	-	243
			232,854	-	-	-	-	-	-	-	-	-	-	-	-	-	-	-	-	-	94
			232,854	-	-	-	-	-	-	-	-	-	-	-	-	-	-	-	-	-	243
			232,854	-	-	-	-	-	-	-	-	-	-	-	-	-	-	-	-	-	94
			232,854	-	-	-	-	-	-	-	-	-	-	-	-	-	-	-	-	-	243
			232,854	-	-	-	-	-	-	-	-	-	-	-	-	-	-	-	-	-	94
			232,854	-	-	-	-	-	-	-	-	-	-	-	-	-	-	-	-	-	243
			232,854	-	-	-	-	-	-	-	-	-	-	-	-	-	-	-	-	-	94
			232,854	-	-	-	-	-	-	-	-	-	-	-	-	-	-	-	-	-	243
			232,854	-	-	-	-	-	-	-	-	-	-	-	-	-	-	-	-	-	94
			232,854	-	-	-	-	-	-	-	-	-	-	-	-	-	-	-	-	-	243
			232,854	-	-	-	-	-	-	-	-	-	-	-	-	-	-	-	-	-	94
			232,854	-	-	-	-	-	-	-	-	-	-	-	-	-	-	-	-	-	243
			232,854	-	-	-	-	-	-	-	-	-	-	-	-	-	-	-	-	-	94
			232,854	-	-	-	-	-	-	-	-	-	-	-	-	-	-	-	-	-	243
			232,854	-	-	-	-	-	-	-	-	-	-	-	-	-	-	-	-	-	94
			232,854	-	-	-	-	-	-	-	-	-	-	-	-	-	-	-	-	-	243
			232,854	-	-	-	-	-	-	-	-	-	-	-	-	-	-	-	-	-	94
			232,854	-	-	-	-	-	-	-	-	-	-	-	-	-	-	-	-	-	243
			232,854	-	-	-	-	-	-	-	-	-	-	-	-	-	-	-	-	-	94
			232,854	-	-	-	-	-	-	-	-	-	-	-	-	-	-	-	-	-	243
			232,854	-	-	-	-	-	-	-	-	-	-	-	-	-	-	-	-	-	94
			232,854	-	-	-	-	-	-	-	-	-	-	-	-	-	-	-	-	-	243
			232,854	-	-	-	-	-	-	-	-	-	-	-	-	-	-	-	-	-	94
			232,854	-	-	-	-														

NEW BERN DISTRICT — Table 2-B

List Number	BENEVOLENCES												Grand Total Paid (Items 51-69)			
	52c	53b	54b	56c	57	58c	59	61	62	64	65	66		67	68	69
	World Service and Conference Benevolences — Paid	Manuscript Education Fund	Black College Fund Paid	General Advance and World Service Special Gifts — Paid	Youth Service Fund	General Church Special Day Offerings	Conference Advance Specials	Higher Education	Lake Junaluska	Health & Welfare Agencies	\$10.00 Club	District Work	Collected N C W S	All Other Benevolences		
NEW BERN DISTRICT																
801	791					86	10	570	26	317		197	211			14,302
	816					102	15	566	26	326		206	227			11,976
	113					14	8	75	5	29		29	33			11,976
	1,720					202	33	1,151	57	688		432	471			33,194
802	990	314	123	252	30	91		662	84	396		249	425			23,487
803	3,740	1,020	398	430		106	21	2,500	237	1,498	200	418	1,023			85,201
804	541	100	78				25	362		217	30	112	146			13,496
	299	66						200		120		62				12,248
	362	132					33	241		145		75	97			5,947
	1,202	298	78				58	803		482	30	249	243			31,791
805	462	46				86	33	308	9	185		118	299	29		9,363
	462	46						308	50	185		118	144	42		9,108
	924	92				257	118	616	59	370		236	443	71		18,469
806	499	10	20	10		20		333		200	40	154	251			14,643
807	299	83	32			27		200		120		66	162			7,331
	303	77		181			15	202		121	30	71	171			5,650
	133	29		24			27	88		53		31	36			2,379
	230	50		28		3	24	140		84		53	64			5,143
	646	156		213		3	66	430		298	30	271	271			13,172
808	923	298	40						35			231	248	30		22,084
810	773	165		245		24	120	517		309		166	262			13,463
	324	66		367			102	217		130		277	300			5,449
	1,097	231				24	225	734		439		233	362			18,512
811	530	170	20	20		38	10	354	125	215	250	255	650			17,267
812	2,301	748	296	1,423		586	118	1,512		906		360				53,457
813																
		198	77	87				480	36	289		136	129			11,069
		717	77	60				480	36	289		136	129			13,024
		396	154	87				960	72	578		287	129			24,093
		1,424														
JACKSONVILLE			240			882		1,167	170	699		390	467			58,924
814	1,745	400	240	2,105		1,380	582	3,334	295	1,997	590	809	3,785	224		119,495
817	4,987	1,427	565													
	72	60	12	12				48	20	29		43	55			2,703
	673	279	107	85		1		480	60	270		197	252			14,717

RALEIGH DISTRICT — Table 1-A

List Number	CHURCH AND CHARGE	CHURCH MEMBERSHIP										CHURCH SCHOOL												
		1	2	3	4	5	6	7	8	9	10	11	12	13	14	15	16	17	18	19	20	21	22	23
		Total Members Reported at Close of Last Year	Received this year on Confirmation of Faith or Restored	Received from Other United Methodist Churches	Received from Other Denominations	Removed by Charge Conference	Removed by Transfer to Other Denominations	Removed by Death	Total Members at Close of This Year	Average Attendance at the Principal Weeks of Worship (Services)	Number of Persons Baptized This Year (all ages)	Preparatory Members Now on Roll (all baptized children under 16)	Number Persons on Communicant Roll	Total enrolled in Confirmation Classes This Year	Number of Leaders	Children (birth through sixth grade) in All Classes and Groups	Youth	Adults	Total Church School Membership	Average Attendance Sunday Church School	Average Attendance in Other Ongoing Classes and Groups for Learning	Average Attendance in Short-term Classes and Groups for Learning	Joining Church on Commission of Faith	Church School Members
901	Wak 1 Apost. Bethel	286	9	6	9	7	3	2	3	295	126	8	29	6	13	15	25	106	195	111	20	70	9	
902	Wak 1 Bibleham	102	2	1	1	1	1	1	103	42	2	15	7	2	11	10	9	26	56	47	7	—	2	
	Wak 9 Shady Grove	86	3	1	1	1	1	1	88	31	3	13	10	2	8	12	4	20	44	17	17	10	4	
	TOTAL	188	5	1	1	1	1	1	188	81	5	28	17	4	19	22	13	46	100	57	7	17	4	
903	Wak 2 CARY	1,567	12	36	9	6	36	16	1,599	347	15	207	150	12	47	228	146	380	871	353	75	175	7	
904	Wak 30 White Plains	681	20	54	32	2	23	19	740	379	18	200	—	9	31	208	96	148	483	207	—	999	6	
905	Wak 5 CLAYTON	98	—	—	—	—	—	—	98	—	—	—	—	—	—	—	—	—	—	—	—	—	—	
	Wak 4 Calvary	327	1	6	2	2	11	1	316	—	2	0	—	2	21	27	29	75	152	65	—	—	1	
	Wak 5 Home Memorial	355	1	6	2	2	11	1	364	—	2	0	—	2	21	27	29	75	152	65	—	—	1	
906	Wak 3 Elmwood	408	7	3	2	2	4	—	424	230	9	29	—	11	26	78	55	195	349	210	36	45	4	
	Wak 2 Elmwood	120	1	—	—	—	—	—	121	45	1	—	—	—	10	7	13	25	55	50	—	—	1	
	Wak 7 Piney Grove	87	1	—	—	—	—	—	87	35	1	30	—	—	15	18	13	30	76	40	—	—	1	
	TOTAL	207	1	—	—	—	—	—	208	80	2	30	—	—	25	25	26	55	131	96	—	—	1	
907	Wak 3 FRANKLINTON	335	—	1	7	—	2	—	334	70	—	14	21	—	11	10	12	24	57	35	—	—	—	
	Wak 5 Franklin	58	—	3	—	—	—	—	66	25	5	—	—	—	6	12	4	30	52	25	—	—	—	
	Wak 10 Wesley Chapel	393	5	1	10	—	2	—	400	95	5	14	21	—	17	22	16	54	109	69	—	—	—	
	TOTAL	393	5	1	10	—	2	—	400	95	5	14	21	—	17	22	16	54	109	69	—	—	—	
909	Wak 5 GARNER	1,154	98	20	12	1	28	17	1,174	397	20	—	—	—	31	131	49	231	642	221	20	—	—	—
910	Wak 2 First Andrews	441	11	12	6	3	1	4	466	200	17	80	—	9	14	83	40	102	241	115	—	70	9	
911	Wak 6 Gilead	217	1	—	—	—	—	—	217	90	3	7	—	—	25	42	15	45	147	67	12	6	—	
912	Wak 6 Halls	279	—	4	—	—	3	—	279	133	1	50	11	—	28	41	36	116	221	160	15	20	—	
913	Wak 3 JERUSALEM ZION	381	4	2	—	—	3	—	384	89	9	21	—	12	17	39	21	68	145	31	12	2	3	
	Wak 4 Zion	237	3	5	—	—	7	—	244	87	3	21	—	12	16	21	32	27	66	63	16	—	2	
	TOTAL	618	7	7	—	—	10	3	610	176	12	42	—	24	33	60	53	95	241	138	47	12	5	
915	Wak 8 Knechtel	364	2	3	—	—	3	1	362	165	3	59	—	—	17	58	42	78	195	115	20	—	—	
916	Wak 6 Lounsbury	481	9	12	3	—	9	1	486	200	7	47	2	11	25	66	28	86	205	85	16	95	—	
917	Wak 1 LOUISBURG CIRCUIT	137	—	—	—	—	—	—	137	25	—	—	—	—	5	0	14	52	51	30	—	—	—	
	Wak 2 Bunn	207	3	—	—	—	—	—	207	30	—	—	—	—	12	31	5	26	100	50	—	—	—	
	Wak 4 Hill King	277	3	—	—	—	—	—	280	112	—	—	—	—	3	3	10	18	14	—	—	—	—	
	Wak 5 Leah's	423	—	—	—	—	—	—	423	122	—	—	—	—	24	53	54	87	218	174	—	—	—	
	Wak 8 Shiloh	463	3	—	—	—	—	—	460	122	—	—	—	—	24	53	54	87	218	174	—	—	—	
	TOTAL	463	3	—	—	—	—	—	460	122	—	—	—	—	24	53	54	87	218	174	—	—	—	
918	Wak 2 HEBON	57	—	—	—	—	—	—	57	16	1	2	—	2	5	4	4	14	27	16	3	—	—	
	Wak 5 Macon	103	1	1	1	1	—	—	105	57	1	5	—	10	25	10	50	95	53	12	7	1	—	
	Wak 12 Warren Plains	123	—	—	—	—	—	—	118	57	—	—	—	17	7	12	32	34	85	47	—	—	—	
	TOTAL	283	1	1	1	1	—	—	280	130	2	14	—	19	22	41	46	98	207	136	15	14	—	

919	MIDDLEBURG	Van 1	267	-	-	1	27	1	-	3	237	125	2	22	3	4	28	25	22	170	245	110	10	32	-
		Colebury	68	-	-	1	2	1	-	1	66	15	-	3	-	-	7	6	2	12	33	15	-	-	
		Van 2	83	-	-	1	83	3	-	1	81	55	-	8	-	-	7	6	6	2	12	42	15	-	
		Middleburg	418	-	-	4	27	4	-	4	382	195	2	33	-	-	38	30	30	205	306	160	10	32	
		TOTAL	71	-	-	2	12	4	-	4	60	32	-	4	-	-	12	10	30	60	60	30	-	-	
919.5	Mt. Carmel.	Van 14	248	-	-	3	1	2	4	3	246	120	6	18	-	-	18	40	26	75	159	99	42	85	
920	Mt. Zion	War 6	305	-	-	2	4	4	-	4	296	90	5	15	-	-	3	17	15	23	113	168	80	15	
921.5	Noelina	Van 15	339	-	-	3	2	1	-	5	337	121	3	10	-	-	4	11	26	22	113	172	101	41	
	Plank Chapel	Van 15	339	-	-	3	2	1	-	5	337	121	3	10	-	-	4	11	26	22	113	172	101	41	
	RALPHIGH	Van 15	339	-	-	3	2	1	-	5	337	121	3	10	-	-	4	11	26	22	113	172	101	41	
922	Benson Memorial	Wak31	623	-	-	11	16	2	6	7	648	180	12	148	-	-	37	114	59	110	320	161	18	254	
923	Colebury	Wak29	106	-	-	30	22	5	45	3	105	1,000	15	295	-	-	10	270	80	76	16	60	50	16	
924	Edmond Street	Wak12	1,119	-	-	31	37	12	45	35	1,055	260	15	295	-	-	21	109	270	80	76	16	60	50	
925	Farmon Street	Wak12	1,119	-	-	31	37	12	45	35	1,055	260	15	295	-	-	21	109	270	80	76	16	60	50	
926	Farmon Street	Wak12	1,119	-	-	31	37	12	45	35	1,055	260	15	295	-	-	21	109	270	80	76	16	60	50	
927	Highland	Wak15	1,568	-	-	22	32	11	9	7	1,443	370	22	196	-	-	12	73	352	111	352	181	251	21	
928	Jenkins Memorial	Wak16	294	-	-	4	1	48	3	1	671	650	24	332	-	-	39	148	59	242	528	1,467	507	655	
928	Jenkins Memorial	Wak16	294	-	-	4	1	48	3	1	671	650	24	332	-	-	39	148	59	242	528	1,467	507	655	
929	Longview	Wak17	276	-	-	1	2	-	3	5	294	82	2	36	-	-	6	6	6	2	47	26	45	45	
930	Longview	Wak17	276	-	-	1	2	-	3	5	294	82	2	36	-	-	6	6	6	2	47	26	45	45	
931	Macedonia	Wak 9	579	-	-	8	11	4	13	16	4	569	175	8	62	-	-	10	34	50	137	308	145	15	
932	Millbrook	Wak10	855	-	-	14	12	4	-	6	857	140	7	7	-	-	15	64	54	138	271	135	10		
933	North Raleigh	Wak11	282	-	-	4	6	14	-	1	851	200	6	115	-	-	13	15	64	54	138	271	135		
934	Pleasant Grove	Wak11	642	-	-	9	46	14	-	3	641	198	8	107	-	-	9	26	156	57	153	392	150		
935	St. James	Wak28	37	-	-	1	13	1	-	6	161	145	11	61	-	-	18	66	70	78	192	102	25		
936	Tr. Mark	Wak28	37	-	-	1	13	1	-	6	161	145	11	61	-	-	18	66	70	78	192	102	25		
937	Wade Memorial	Wak20	1,056	-	-	2	5	2	-	12	983	274	23	369	-	-	32	123	250	269	300	562	300		
938	Wade Memorial	Wak21	283	-	-	4	13	4	-	2	295	126	5	22	-	-	13	30	40	52	135	171	22		
939	Wentover	Wak22	721	-	-	1	14	15	-	4	734	195	8	118	-	-	40	83	52	146	321	124	50		
940	Wilson Temple	Wak33	240	-	-	2	2	-	-	1	3	245	160	1	83	-	-	19	14	20	25	78	25	-	
941	Wynwood Park	Wak33	134	-	-	5	2	-	-	10	100	40	2	7	-	-	15	15	10	26	21	72	31		
942	Truman (Franklin Co.)	Fra 9	256	-	-	9	3	-	-	4	2	261	125	7	8	-	-	26	51	40	86	203	100		
943	Union Chapel	Van 19	346	-	-	-	1	4	-	2	8	332	101	1	10	-	-	16	29	37	88	48	15		
944	VANCE	Van 3	214	-	-	3	1	-	10	3	15	193	73	-	8	-	-	13	16	13	59	101	58		
	Fla Rock	Van 17	109	-	-	1	1	-	11	4	107	34	-	3	-	-	17	4	5	53	79	34	-		
945	WAKE FOREST YOUNGSVILLE	Van 17	323	-	-	3	4	-	11	4	16	300	107	-	11	-	-	30	20	18	112	180	92		
	Wake Forest	Wak25	204	-	-	2	12	9	-	3	216	92	-	20	-	-	-	11	27	13	37	88	48		
	Youngville	Fra 11	229	-	-	2	12	9	-	3	240	97	-	20	-	-	-	11	27	13	37	88	48		
946	WARREN	War 7	44	-	-	-	-	-	-	-	44	-	-	-	-	-	-	-	-	-	-	-	-	-	
	Prospect	War 8	104	-	-	-	-	-	-	-	104	50	-	2	-	-	-	7	12	4	45	68	50		
	Shocco	War10	129	-	-	-	-	-	-	-	123	66	2	5	-	-	-	8	21	6	48	83	50		
	TOTAL	War 10	277	-	-	-	-	-	-	-	271	116	2	7	-	-	-	15	33	10	93	151	100		
947	Wendell Memorial	Wak13	276	-	-	10	1	-	1	8	284	110	1	24	-	-	14	28	12	46	180	62	-		
948	Wendell	Wak16	324	-	-	7	6	-	1	8	314	119	6	16	-	-	20	37	31	91	182	85	-		
949	Zebulon	Wak27	473	-	-	10	13	6	-	4	484	152	10	56	-	-	25	66	32	88	211	88	12		
	DISTRICT TOTAL		27,765	416	664	316	181	576	254	219	27,931	9,486	362	3,340	1,402	346	1,502	4,209	2,443	6,953	15,107	7,172	2,510	6,573	
																									288

RALEIGH DISTRICT — Table 1-B

CHURCH AND CHURCH	U. M. W.				PROPERTY AND OTHER ASSETS					LOCAL CHURCH EXPENDITURES			
	24	25	26	27	28	29	30	31	32	33	34	35	
	Membership of U. M. W.	Amount Paid for Local Church and Community Work	Value of Church Land Buildings and Equipment	Value of Church owned Pianos and Furniture	Value of Other Assets (cash bonds other property etc)	Indebtedness on terms 26 27 28 at end of year	Other Indebtedness (current expense etc)	Principal and Interest on Mortgages etc	Paid On Buildings & Improvements (not including funds borrowed)	Church School Lesson Materials Supplies Administration etc	Other Current Program and Operating Expenses etc	Miscellaneous Benevolences	
RALEIGH DISTRICT													
901 Apex Wk 1	48	-	111,000	43,000	17,000	6,000	-	1,376	14,362	1,214	4,339	410	
902 BIBLEHEM SHADY GROVE Wk 1	37	54	39,000	-	6,727	-	-	-	-	214	1,960	68	
Shady Grove Wk 9	22	65	30,000	27,000	2,382	-	-	-	4,863	216	1,386	17	
TOTAL	39	119	69,500	27,000	9,119	-	-	-	4,863	492	-	85	
CARY													
903 First Wk 2	142	1,200	532,000	54,610	42,000	221,429	-	63,382	6,803	4,263	34,213	210	
904 White Plains Wk30	93	550	203,000	38,100	55,707	9,666	-	3,971	3,888	2,229	10,075	-	
CLAYTON													
905 Cahary Job 4	-	-	7,000	-	-	-	-	-	-	-	189	-	
Home Memorial Job 5	67	1,504	250,000	25,000	-	-	5,054	732	3,253	732	9,782	-	
TOTAL	67	1,504	257,000	25,000	-	-	5,054	732	3,253	732	9,971	-	
906 Ebenezer Wk 3	37	289	160,000	28,000	14,000	-	-	-	261	1,498	5,925	-	
907 Franklin Piner Grove	-	-	15,000	-	-	-	-	-	393	175	692	15	
TOTAL	-	-	30,000	15,000	-	-	-	-	240	157	610	197	
FRANKLINTON													
907 Franklin Wk 5	30	167	105,000	32,000	9,000	-	-	-	9,001	304	4,537	-	
Wesley Chapel Wk 10	32	35	61,000	-	-	-	-	-	197	1,169	1,369	-	
TOTAL	42	202	166,000	32,000	9,000	-	-	-	9,001	501	5,706	-	
GARNER													
909 First Wk 3	89	582	350,000	45,000	8,600	8,100	-	2,261	3,890	8,442	30,634	-	
910 S. Andrews Wk32	43	5,393	250,000	42,500	5,000	47,511	-	11,448	1,921	740	8,699	-	
911 Gilburg Wk 4	30	225	125,000	45,000	277	18,722	-	2,700	57,000	724	3,100	-	
912 Holland Wk 6	40	1,800	250,000	30,500	3,000	69,000	-	-	-	1,260	-	-	
JERUSALEM ZION													
913 Jerusalem Wk 3	30	-	40,000	20,000	3,000	-	-	777	890	-	-	-	
Wesley Wk 1	22	-	100,000	-	-	-	-	2,118	571	-	-	-	
TOTAL	52	-	140,000	20,000	3,000	-	-	2,895	1,401	-	-	-	
LOUISBURG													
915 Knightdale Wk 8	35	-	34,000	62,000	3,000	11,368	-	17,432	3,136	3,038	7,100	72	
916 Lousburg Wk 6	65	57	337,000	62,000	1,500	-	-	-	-	1,500	8,104	-	
LOUISBURG CIRCUIT													
917 Bunn Wk 1	12	-	35,000	15,000	-	-	-	-	150	175	1,099	-	
Hill King Wk 4	15	-	50,000	15,000	-	-	-	-	5,000	240	1,653	-	
918 Leab's Wk 3	12	-	10,000	6,000	-	-	-	-	-	209	544	-	
Shiloh Wk 8	15	-	10,000	4,000	-	-	-	-	-	125	527	-	
TOTAL	39	-	105,000	40,000	-	-	-	-	5,150	749	3,823	-	
MACON													
918 Macon Wk 2	-	-	42,000	-	-	-	-	-	287	308	-	-	
Warren Plains Wk 5	12	419	17,800	-	5,900	-	-	-	2,800	125	1,081	-	
TOTAL	14	283	24,000	-	-	-	-	-	2,800	293	882	-	
MIDDLEBURG													
919 Middleburg Wk 12	26	702	80,000	17,800	5,900	-	-	-	5,373	703	2,218	-	

919	5	Mt. Carmel	Van 14	575	30,000	2,000	2,000	8,000	1,350	1,350	864	1,147	140
920	Mt. Zion	War 6	1,391	120,000	26,000	8,000	8,000	8,000	4,012	4,012	986	3,063	25
921	Norlina	Van 15	981	68,500	19,000	-	-	-	-	-	-	-	-
922	RALEIGH	Van 15	875	353,000	44,000	4,000	4,000	61,935	7,364	3,270	1,098	12,150	15
923	Colson Memorial	Wak19	1,300	162,000	25,000	-	-	22,580	1,058	2,275	6,000	10,043	715
924	Edison Street	Wak12	3,100	2,489,800	71,500	65,434	65,434	269,254	28,601	21,161	7,500	145,189	4,708
925	Farmont	Wak15	1,995	1,227,000	87,000	39,113	39,113	1,798	700	6,986	10,305	41,408	12,755
926	Haven Barron	Wak14	254	785,000	60,000	41,000	41,000	28,168	19,453	32,453	10,888	68,169	3,546
927	HIGHLAND	Wak15	569	1,369,000	50,000	37,728	37,728	424,498	42,985	5,175	34,907	52,374	1,800
928	Jenkins Memorial	Wak16	300	349,000	33,000	-	-	24,384	2,996	24,384	433	3,592	109
929	Layden Memorial	Wak17	581	90,000	35,000	-	-	9,900	10,367	3,375	1,000	2,218	-
930	Longview	Wak18	134	230,000	40,000	14,323	14,323	8,545	2,574	4,439	6,000	10,043	715
931	Macdonna	Wak 9	50	250,000	35,000	-	-	-	-	4,439	6,000	10,043	715
932	Millbrook	Wak10	126	250,000	49,000	6,000	6,000	-	-	1,008	1,230	3,076	537
933	North High	Wak11	879	326,000	49,000	7,954	7,954	-	-	1,384	1,384	3,076	537
934	Pleasant Grove	Wak11	176	330,000	45,000	5,295	5,295	53,147	11,731	7,195	1,984	13,224	10,965
935	St. James	Wak28	88	400,000	26,000	-	-	123,438	24,862	11,601	1,520	35,287	547
936	St. Mark's	Wak19	127	617,000	39,000	11,000	11,000	87,550	34,654	11,689	4,015	67,769	70
937	Trinity	Wak20	3,343	920,000	60,600	16,391	16,391	4,000	5,932	5,989	1,953	26,296	6,300
938	Wesley Memorial	Wak21	93	82,000	42,000	-	-	4,000	3,600	38,000	6,000	14,957	500
939	Weston	Wak22	60	696	391,000	56,000	21,000	121,774	12,330	400	300	4,000	-
940	Wilson Temple	Wak35	60	1,227	135,900	41,500	2,184	6,300	2,184	400	300	4,000	-
941	Wynewood Park	Wak23	15	35	342,000	25,500	1,134	5,737	3,070	351	280	2,553	100
942	Trinity (Franklin Co.)	Pla 9	36	345	80,000	18,500	1,700	-	2,156	5,037	568	1,100	-
943	Union Chapel	Van 19	21	106,000	22,000	2,200	2,200	-	443	386	850	5,156	-
944	VANCO	Van 3	19	26,000	28,000	400	400	-	1,235	649	802	2,357	455
945	Flat Rock	Van 17	30	102	20,000	365	365	-	1,041	425	322	685	25
946	Spring Valley	Van 17	49	242	46,000	765	765	-	2,276	1,074	1,124	3,042	480
947	TOTAL	WAKE FOREST YOUNGSHVILLE	45	81	185,000	43,000	-	2,000	8,610	3,393	445	4,720	50
948	Wake Forest	Wak25	45	27,000	-	-	-	-	-	-	-	-	50
949	Youngville	Pla 11	6	212,000	43,000	-	-	2,000	8,610	3,393	445	5,050	50
950	TOTAL	WARREN	51	126	5,000	20,000	3,500	-	-	-	-	-	-
951	Prospect	War 7	20	430	20,000	3,500	3,500	-	-	2,339	313	1,942	-
952	Sharon	War 10	27	280	20,000	-	-	-	-	3,686	1,074	2,340	-
953	TOTAL	WARRENTON	47	720	60,000	3,500	3,500	-	-	6,025	1,417	4,282	-
954	Wesley Memorial	War 13	62	260	388,500	102,500	20,000	20,000	-	1,279	937	7,663	-
955	Wendell	Wak26	49	206	103,000	24,000	2,391	2,391	-	672	974	4,024	700
956	Zebulon	Wak27	55	252	225,000	40,000	37,537	37,537	-	10,876	1,539	7,325	120
957	DISTRICT TOTAL		3,391	41,705	15,111,900	489,787	1,795,443	10,464	65,311	308,852	109,913	729,512	29,336

RALEIGH DISTRICT — Table 2-A

CHURCH AND CHARGE	L. M. W.	MINISTERIAL SUPPORT										CONCERNIAL FUNDS		
		56	57a	57b	57c	57d	57e	57f	57g	57h	57i	57j	57k	57l
RALEIGH DISTRICT														
901 Aprx. Wak 1	389	7,920	7,920	-	-	3,087	5,112	5,112	5,112	5,112	5,112	100.0	2,748	471
902 BETHLEHEM SHADY GROVE														
Bethlehem War 1	379	-	-	1,826	-	565	-	-	-	-	-	-	973	389
Shady Grove War 9	175	-	-	1,826	561	420	-	-	-	-	-	-	126	189
TOTAL	484	3,652	3,652	2,870	1,126	1,085	3,087	3,087	3,087	3,087	3,087	100.0	1,622	715
CARY														
905 Pine Wak 2	1,893	16,500	16,500	4,175	-	1,126	22,127	22,127	22,127	22,127	22,127	100.0	8,159	1,585
904 White Plains Wak 9	341	10,440	10,440	-	-	1,106	11,679	11,679	11,679	11,679	11,679	100.0	4,716	926
901 5 CLAYTON	-	-	-	-	-	-	-	-	-	-	-	-	-	-
Galaxy Memorial Job 4	-	-	-	-	-	-	-	-	-	-	-	-	-	-
905 Ebenezer Wak 3	378	8,300	8,300	-	-	2,346	7,511	7,511	7,511	7,511	7,511	100.0	2,200	477
906 Franklin Fra 2	235	12,000	12,000	-	-	2,346	7,018	7,018	7,018	7,018	7,018	100.0	2,290	477
907 FRANKLINTON														
Franklin Fra 7	-	-	-	850	200	200	1,750	1,750	1,750	1,750	1,750	100.0	477	138
Piney Grove Fra 10	161	1,700	1,700	500	400	400	1,750	1,750	1,750	1,750	1,750	100.0	365	73
TOTAL	220	8,200	8,200	-	-	-	5,237	5,237	5,237	5,237	5,237	95.4	1,760	342
908 FRANKLINTON														
Franklin Fra 3	161	7,114	7,114	-	-	-	-	-	-	-	-	-	287	52
Franklin Fra 10	220	1,086	1,086	-	-	-	-	-	-	-	-	-	287	52
Wesley Chapel Fra 10	220	8,200	8,200	-	-	-	-	-	-	-	-	-	2,727	363
909 GARNER														
Garnier Wak 5	746	15,000	15,000	1,400	-	-	20,816	20,816	20,816	20,816	20,816	100.0	8,439	1,631
910 St. Andrews Wak 5	155	10,236	10,236	200	-	1,765	6,516	6,516	6,516	6,516	6,516	100.0	1,631	354
911 Gillibrand Van 4	163	6,700	6,700	200	468	468	2,343	2,343	2,343	2,343	2,343	100.0	616	128
912 Holland's Wak 6	-	8,752	8,752	-	-	1,000	4,256	4,256	4,256	4,256	4,256	100.0	948	182
913 JERUSALEM ZION														
Jerusalem War 5	-	3,400	3,400	-	-	1,100	1,100	1,100	1,100	1,100	1,100	100.0	1,725	376
Zion War 14	-	3,400	3,400	-	-	1,100	1,100	1,100	1,100	1,100	1,100	100.0	912	177
TOTAL	-	6,800	6,800	2,000	2,200	2,200	4,650	4,650	4,650	4,650	4,650	97.1	1,824	354
915 Knightdale Wak 8	-	9,000	9,000	2,000	-	-	6,768	6,768	6,768	6,768	6,768	100.0	2,716	527
916 Lounsbury Fra 6	484	11,000	11,000	300	-	1,513	9,764	9,764	9,764	9,764	9,764	100.0	3,473	713
917 LOUISBURG CIRCUIT														
Bunn Fra 1	-	1,370	1,370	300	-	200	-	-	-	-	-	-	475	96
Hill King Fra 4	-	3,186	3,186	300	-	-	-	-	-	-	-	-	475	96
Shiloh Fra 4	-	820	820	100	-	180	-	-	-	-	-	-	231	47
Shiloh Fra 8	-	931	931	120	-	-	-	-	-	-	-	-	231	47
TOTAL	-	6,307	6,307	430	-	380	3,359	3,359	3,359	3,359	3,359	72.2	670	151
918 MACON														
Hebron War 2	-	724	724	260	-	155	-	-	-	-	-	-	257	40
Macon War 5	209	1,587	1,587	629	-	267	-	-	-	-	-	-	610	118
Warren Plains War 12	71	1,230	1,230	202	-	202	-	-	-	-	-	-	345	71
TOTAL	280	3,541	3,541	1,374	-	574	3,248	3,248	3,248	3,248	3,248	93.5	1,232	238
MIDDLEBURG														

89	3,120	520	520	162	2
Cokerbury	-	-	-	527	6
Van 1	-	-	-	1,315	31
Van 2	-	-	-	770	172
Middleburg	-	-	-	1,315	31
TOTAL	-	-	-	3,909	377
918 S	4,717	175	175	89.0	2
Mc Zant	9,000	294	294	100.0	6
Job 14	9,000	466	466	92.6	4
War 6	9,000	6,131	6,131	77.1	270
Netline	9,000	5,005	5,005	62.0	2
Plank Chapel	9,000	533	533	1,681	377
TOTAL	10,000	2,000	2,000	100.0	30
922	4,370	565	565	657	487
Benon Memorial	20,000	81,157	77,000	31,239	127
Cokerbury	2,000	1,896	25,000	10,136	90.4
Edenston Street	6,000	25,289	42,101	17,829	435
Farmont	8,500	2,989	2,989	10,958	1,967
Haves Barton	1,766	6,387	6,387	10,958	3,374
Highland	1,870	2,147	2,147	100.0	147
Jennins Memorial	2,061	11,797	11,797	4,870	1,990
Kirkwood	2,000	13,673	13,673	100.0	43
Lopeswe	2,000	7,959	7,959	86.2	16
Macedonia	2,000	9,188	9,188	4,784	928
Wak 8	2,130	1,370	1,370	3,227	63
Wak 9	1,370	3,450	3,450	3,726	62
Wak 10	1,885	4,175	4,175	1,399	723
Wak 11	770	5,840	5,840	2,368	459
Wak 12	1,766	9,924	9,924	3,500	275
Wak 13	1,723	34,059	34,059	13,878	2,679
Wak 14	1,000	18,645	18,645	9,600	2,679
Wak 15	1,780	10,712	10,712	79.3	-
Wak 16	2,000	4,796	4,796	1,460	755
Wak 17	300	10,792	10,792	63.5	-
Wak 18	1,000	4,796	4,796	1,460	283
Wak 19	600	3,024	3,024	4,342	844
Wak 20	399	2,945	2,945	1,216	246
Wak 21	2,000	5,416	5,416	1,216	232
Wak 22	337	4,700	4,700	1,506	370
Wak 23	225	-	-	811	157
Wak 24	562	4,081	3,200	487	94
Wak 25	960	-	-	1,298	251
Wak 26	50	-	-	1,500	491
Wak 27	1,000	4,793	4,180	1,695	328
Wak 28	-	-	-	-	-
Wak 29	-	-	-	-	-
Wak 30	-	-	-	-	-
Wak 31	-	-	-	-	-
Wak 32	-	-	-	-	-
Wak 33	-	-	-	-	-
Wak 34	-	-	-	-	-
Wak 35	-	-	-	-	-
Wak 36	-	-	-	-	-
Wak 37	-	-	-	-	-
Wak 38	-	-	-	-	-
Wak 39	-	-	-	-	-
Wak 40	-	-	-	-	-
Wak 41	-	-	-	-	-
Wak 42	-	-	-	-	-
Wak 43	-	-	-	-	-
Wak 44	-	-	-	-	-
Wak 45	-	-	-	-	-
Wak 46	-	-	-	-	-
Wak 47	-	-	-	-	-
Wak 48	-	-	-	-	-
Wak 49	-	-	-	-	-
Wak 50	-	-	-	-	-
Wak 51	-	-	-	-	-
Wak 52	-	-	-	-	-
Wak 53	-	-	-	-	-
Wak 54	-	-	-	-	-
Wak 55	-	-	-	-	-
Wak 56	-	-	-	-	-
Wak 57	-	-	-	-	-
Wak 58	-	-	-	-	-
Wak 59	-	-	-	-	-
Wak 60	-	-	-	-	-
Wak 61	-	-	-	-	-
Wak 62	-	-	-	-	-
Wak 63	-	-	-	-	-
Wak 64	-	-	-	-	-
Wak 65	-	-	-	-	-
Wak 66	-	-	-	-	-
Wak 67	-	-	-	-	-
Wak 68	-	-	-	-	-
Wak 69	-	-	-	-	-
Wak 70	-	-	-	-	-
Wak 71	-	-	-	-	-
Wak 72	-	-	-	-	-
Wak 73	-	-	-	-	-
Wak 74	-	-	-	-	-
Wak 75	-	-	-	-	-
Wak 76	-	-	-	-	-
Wak 77	-	-	-	-	-
Wak 78	-	-	-	-	-
Wak 79	-	-	-	-	-
Wak 80	-	-	-	-	-
Wak 81	-	-	-	-	-
Wak 82	-	-	-	-	-
Wak 83	-	-	-	-	-
Wak 84	-	-	-	-	-
Wak 85	-	-	-	-	-
Wak 86	-	-	-	-	-
Wak 87	-	-	-	-	-
Wak 88	-	-	-	-	-
Wak 89	-	-	-	-	-
Wak 90	-	-	-	-	-
Wak 91	-	-	-	-	-
Wak 92	-	-	-	-	-
Wak 93	-	-	-	-	-
Wak 94	-	-	-	-	-
Wak 95	-	-	-	-	-
Wak 96	-	-	-	-	-
Wak 97	-	-	-	-	-
Wak 98	-	-	-	-	-
Wak 99	-	-	-	-	-
Wak 100	-	-	-	-	-
Wak 101	-	-	-	-	-
Wak 102	-	-	-	-	-
Wak 103	-	-	-	-	-
Wak 104	-	-	-	-	-
Wak 105	-	-	-	-	-
Wak 106	-	-	-	-	-
Wak 107	-	-	-	-	-
Wak 108	-	-	-	-	-
Wak 109	-	-	-	-	-
Wak 110	-	-	-	-	-
Wak 111	-	-	-	-	-
Wak 112	-	-	-	-	-
Wak 113	-	-	-	-	-
Wak 114	-	-	-	-	-
Wak 115	-	-	-	-	-
Wak 116	-	-	-	-	-
Wak 117	-	-	-	-	-
Wak 118	-	-	-	-	-
Wak 119	-	-	-	-	-
Wak 120	-	-	-	-	-
Wak 121	-	-	-	-	-
Wak 122	-	-	-	-	-
Wak 123	-	-	-	-	-
Wak 124	-	-	-	-	-
Wak 125	-	-	-	-	-
Wak 126	-	-	-	-	-
Wak 127	-	-	-	-	-
Wak 128	-	-	-	-	-
Wak 129	-	-	-	-	-
Wak 130	-	-	-	-	-
Wak 131	-	-	-	-	-
Wak 132	-	-	-	-	-
Wak 133	-	-	-	-	-
Wak 134	-	-	-	-	-
Wak 135	-	-	-	-	-
Wak 136	-	-	-	-	-
Wak 137	-	-	-	-	-
Wak 138	-	-	-	-	-
Wak 139	-	-	-	-	-
Wak 140	-	-	-	-	-
Wak 141	-	-	-	-	-
Wak 142	-	-	-	-	-
Wak 143	-	-	-	-	-
Wak 144	-	-	-	-	-
Wak 145	-	-	-	-	-
Wak 146	-	-	-	-	-
Wak 147	-	-	-	-	-
Wak 148	-	-	-	-	-
Wak 149	-	-	-	-	-
Wak 150	-	-	-	-	-
Wak 151	-	-	-	-	-
Wak 152	-	-	-	-	-
Wak 153	-	-	-	-	-
Wak 154	-	-	-	-	-
Wak 155	-	-	-	-	-
Wak 156	-	-	-	-	-
Wak 157	-	-	-	-	-
Wak 158	-	-	-	-	-
Wak 159	-	-	-	-	-
Wak 160	-	-	-	-	-
Wak 161	-	-	-	-	-
Wak 162	-	-	-	-	-
Wak 163	-	-	-	-	-
Wak 164	-	-	-	-	-
Wak 165	-	-	-	-	-
Wak 166	-	-	-	-	-
Wak 167	-	-	-	-	-
Wak 168	-	-	-	-	-
Wak 169	-	-	-	-	-
Wak 170	-	-	-	-	-
Wak 171	-	-	-	-	-
Wak 172	-	-	-	-	-
Wak 173	-	-	-	-	-
Wak 174	-	-	-	-	-
Wak 175	-	-	-	-	-
Wak 176	-	-	-	-	-
Wak 177	-	-	-	-	-
Wak 178	-	-	-	-	-
Wak 179	-	-	-	-	-
Wak 180	-	-	-	-	-
Wak 181	-	-	-	-	-
Wak 182	-	-	-	-	-
Wak 183	-	-	-	-	-
Wak 184	-	-	-	-	-
Wak 185	-	-	-	-	-
Wak 186	-	-	-	-	-
Wak 187	-	-	-	-	-
Wak 188	-	-	-	-	-
Wak 189	-	-	-	-	-
Wak 190	-	-	-	-	-
Wak 191	-	-	-	-	-
Wak 192	-	-	-	-	-
Wak 193	-	-	-	-	-
Wak 194	-	-	-	-	-
Wak 195	-	-	-	-	-
Wak 196	-	-	-	-	-
Wak 197	-	-	-	-	-
Wak 198	-	-	-	-	-
Wak 199	-	-	-	-	-
Wak 200	-	-	-	-	-
Wak 201	-	-	-	-	-
Wak 202	-	-	-	-	-
Wak 203	-	-	-	-	-
Wak 204	-	-	-	-	-
Wak 205	-	-	-	-	-
Wak 206	-	-	-	-	-
Wak 207	-	-	-	-	-
Wak 208	-	-	-	-	-
Wak 209	-	-	-	-	-
Wak 210	-	-	-	-	-
Wak 211	-	-	-	-	-
Wak 212	-	-	-	-	-
Wak 213	-	-	-	-	-
Wak 214	-	-	-	-	-
Wak 215	-	-	-	-	-
Wak 216	-	-	-	-	-
Wak 217	-	-	-	-	-
Wak 218	-	-	-	-	-
Wak 219	-	-	-	-	-
Wak 220	-	-	-	-	-
Wak 221	-	-	-	-	-
Wak 222	-	-	-	-	-
Wak 223	-	-	-	-	-
Wak 224	-	-	-	-	-
Wak 225	-	-	-	-	-
Wak 226	-	-	-	-	-
Wak 227	-	-	-	-	-
Wak 228	-	-	-	-	-
Wak 229	-	-	-	-	-
Wak 230	-	-	-	-	-
Wak 231	-	-	-	-	-
Wak 232	-	-	-	-	-
Wak 233	-	-	-	-	-
Wak 234	-	-	-	-	-
Wak 235	-	-	-	-	-
Wak 236	-	-	-	-	-
Wak 237	-	-	-	-	-
Wak 238	-	-	-	-	-
Wak 239	-	-	-	-	-
Wak 240	-	-	-	-	-
Wak 241	-	-	-	-	-
Wak 242	-	-	-	-	-
Wak 243	-	-	-	-	-
Wak 244	-	-	-	-	-
Wak 245	-	-	-	-	-
Wak 246	-	-	-	-	-
Wak 247	-	-	-	-	-
Wak 248	-	-	-	-	-
Wak 249	-	-	-	-	-
Wak 250	-	-	-	-	-
Wak 251	-	-	-	-	-
Wak 252	-	-	-	-	-
Wak 253	-	-	-	-	-
Wak 254	-	-	-	-	-
Wak 255	-</				

RALEIGH DISTRICT — Table 2-B

BENEFICENCES

List Number	CHURCH AND CHARGE	BENEFICENCES											Grand Total Paid (Times 100)		
		52c	53a	53b	56a	57	58	59	61	62	64	65		66	67
RALEIGH DISTRICT															
901	Alex. Wak 1	1,272	394	-	200	-	-	17	850	66	509	70	330	-	45,004
902	BETHLEHEM SHADY GROVE	598	236	95	124	146	-	-	400	110	210	-	110	-	9,868
	Bethlehem, War 1	399	399	54	54	63	-	-	267	39	149	-	32	-	12,778
	Shady Grove War 2	997	321	95	178	209	-	-	667	-	399	-	202	-	22,586
	TOTAL														
CARY															
903	First, Wak 2	5,025	1,752	684	1,465	175	-	519	3,359	358	1,212	180	780	-	158,883
904	White Plains, Wak30	2,935	880	343	-	-	-	-	1,954	288	1,176	270	412	-	49,422
900.5	CLAYTON	-	-	-	-	-	-	-	-	-	-	-	-	-	-
	Cherry Memorial, Job 4	1,409	83	-	3	71	-	6	942	19	-	60	303	-	180
	Memorial, Job 5	1,409	83	-	3	71	-	6	942	19	-	60	303	-	36,629
	TOTAL														28,312
905	Ebenezer, Wak 3	1,745	626	175	661	30	-	-	1,167	97	699	-	360	-	424
906	Franklin	-	-	-	-	-	-	-	-	-	-	-	-	-	-
	Ebenezer, Fra 2	224	58	-	60	-	-	-	150	-	90	-	39	-	3,670
	Piney Grove, Fra 7	213	58	-	113	-	-	-	291	-	85	-	82	-	3,582
	TOTAL	437	116	-	103	-	-	-	291	-	175	-	78	-	7,261
FRANKLINTON															
907	Franklin, Fra 3	1,082	173	-	54	-	-	-	724	35	433	268	213	-	26,200
	Wesley Chapel, Fra 10	165	27	-	22	-	-	-	110	-	66	110	33	-	3,363
	TOTAL	1,247	200	-	76	-	-	-	834	35	499	246	246	-	29,563
GARNER															
908	First, Wak 5	5,191	109	151	1,234	306	-	-	3,470	-	2,079	300	492	-	87,560
910	Andrews, Wak 2	1,626	39	154	-	-	-	-	1,087	77	651	344	344	-	45,462
911	Gilburg, Van 4	584	215	-	-	20	-	-	390	234	207	197	197	-	17,010
912	Holland, Wak 6	1,061	100	-	-	-	-	-	708	64	428	282	282	-	73,220
JERUSALEM ZION															
913	Jerusalem, War 3	561	160	-	-	-	-	-	-	-	-	-	-	-	87,560
	Zion, War 4	561	160	-	-	-	-	-	-	-	-	-	-	-	45,462
	TOTAL	1,122	320	-	-	-	-	-	-	-	-	-	-	-	17,010
915	Knightsdale, Wak 8	1,671	535	209	-	-	-	-	1,600	146	450	-	135	-	30,727
916	Lounsbury, Fra 6	2,259	715	279	67	480	-	-	1,117	130	669	-	330	-	29,427
LOUISBURG CIRCUI															
917	Bunn, Fra 1	249	74	29	25	-	-	-	1,510	122	905	160	369	-	54,550
	Hill King, Fra 4	150	98	-	-	-	-	-	167	35	100	-	53	-	4,473
	Shoals, Fra 5	120	100	-	-	-	-	-	100	-	60	-	95	-	11,342
	Shoals, Fra 8	32	32	16	-	-	-	-	41	-	25	-	29	-	2,204
	TOTAL	604	246	45	25	-	-	-	95	57	57	26	203	-	24,776
MACON															
918	Hebron, War 2	159	-	-	-	-	-	-	106	-	63	-	34	-	2,443
	Macon, War 5	375	-	-	-	-	-	-	121	-	101	-	34	-	8,475
	Warren Plains, War 12	224	-	-	-	-	-	-	151	-	70	-	161	-	6,786
	TOTAL	758	-	-	-	-	-	-	507	-	304	-	161	-	17,600
MIDDLEBURG															

ROCKINGHAM DISTRICT — Table 1-A

List Number	Church and Charge	CHURCH MEMBERSHIP										CHURCH SCHOOL											
		1	2	3	4	5	6	7	8	9	10	11	12	13	14	15	16	17	18	19	20	21	22
		Total Members Reported at Close of Last Year	Received this Year on Confession of Faith or Restored	Received from Churches, Methodist or Other	Received from Other Denominations	Removed by Charge Conference	Removed by Transfer to Other United Methodist Churches	Removed by Transfer to Other Denominations	Removed by Death	Total Members at Close of This Year	Average Attendance at Principal Weeks Worship Services This Year (all ages)	Preparatory Members (sons and daughters)	Number Persons on Constituent Roll	Total enrolled in Confirmation Classes This Year	Number of Leaders	Children (birth through sixth grade) in All Classes and Groups	Youth	Adults	Total Church School Membership	Average Attendance Sunday Church School	Average Attendance in Other Engaged Classes	Average Attendance in Short Term Classes and Groups for Learning	Church School Members
ROCKINGHAM DISTRICT																							
1001	Bethesda	497	13	1	6	1	1	6	4	495	152	6	54	20	13	26	63	142	271	142	25	1	
1001	CALEDONIA	154	1	1	1	1	1	2	2	152	45	19	11	78	5	3	12	12	42	25	8	1	
	Johna	221	1	1	1	1	1	2	2	218	66	30	83	3	22	10	22	17	37	33	1	1	
TOTAL																							
1003	COLLINS PHILADELPHUS	54	2	1	1	1	1	1	1	56	70	6	6	7	7	37	17	22	84	72	8	73	
	Collins	147	1	1	1	1	1	1	1	147	80	12	12	12	12	40	22	22	54	42	6	46	
	Rob 24	201	2	2	2	2	2	2	2	196	150	13	13	19	19	77	47	72	178	147	20	138	
TOTAL																							
1004	COOL SPRINGS	85	3	1	1	1	1	2	2	86	80	10	10	5	10	8	22	16	20	66	15	15	
	Cool Springs	43	6	1	1	1	1	1	1	47	35	3	4	4	6	4	8	10	32	35	8	5	
	Millers	44	1	1	1	1	1	1	1	48	40	2	2	2	12	10	16	20	31	30	10	4	
	Smith Chapel	50	1	1	1	1	1	1	1	50	50	2	2	2	6	14	10	21	51	32	5	8	
	Walls Chapel	231	14	1	1	1	1	3	3	241	205	8	32	17	28	54	52	71	200	147	38	29	
1005	TOTAL	235	2	2	2	2	2	1	1	238	100	29	29	19	19	47	20	90	169	100	1	1	
1006	ELLERBE	127	1	1	1	1	1	1	1	123	50	6	6	1	1	5	11	5	34	55	30	1	
	Ellerbe	91	1	1	1	1	1	1	1	90	30	1	1	1	1	2	8	8	45	47	30	1	
	Mount Pleasant	238	2	2	2	2	2	2	2	233	80	1	1	1	11	19	15	59	102	60	1	1	
TOTAL																							
1007	FAIRMONT	181	1	1	1	1	1	1	1	80	27	3	3	2	1	10	5	9	22	46	25	1	
	Trinity	345	11	1	1	1	1	1	1	346	118	2	2	20	3	27	46	73	183	111	1	1	
	Oliver	426	11	1	1	1	1	9	9	426	145	2	2	20	4	27	51	95	229	116	1	1	
TOTAL																							
1008	HAMLET	320	15	9	10	3	3	3	3	328	110	6	22	15	15	18	51	35	154	75	55	32	32
	Fellowship	163	2	2	2	2	2	2	2	160	65	1	1	1	11	38	11	44	104	60	22	22	
	St Paul	483	15	9	12	3	4	4	4	488	175	7	64	15	15	29	89	46	94	288	135	77	56
	TOTAL	1,012	14	19	5	10	10	10	10	1,027	225	11	79	1	7	36	95	173	515	184	34	98	98
1009	ST PETER	71	3	1	1	1	1	1	1	73	30	13	1	1	1	20	15	10	55	40	1	1	
	First	149	5	1	2	2	2	2	2	146	105	5	10	1	7	25	15	30	67	42	12	12	
	St Peter	220	8	1	2	3	3	3	3	213	135	18	10	1	15	17	45	30	122	82	12	12	
	TOTAL	1,016	15	15	3	2	3	3	3	1,027	262	11	88	37	11	65	88	84	176	413	295	12	12
1010	LAURINBURG	210	15	1	1	1	1	1	1	230	70	8	8	1	21	50	19	85	173	80	10	55	
	Central	374	12	6	6	6	6	6	6	374	123	11	11	1	13	30	13	9	30	58	15	12	
	St Paul	451	17	9	9	9	9	9	9	451	187	18	18	1	20	40	17	20	46	78	184	30	
	TOTAL	1,016	17	9	9	9	9	9	9	1,027	262	11	88	37	11	65	88	84	176	413	295	12	12

ROCKINGHAM DISTRICT — Table 1-A (continued)

List Number	CHURCH AND CHARGE	CHURCH MEMBERSHIP										CHURCH SCHOOL													
		1	2	3	4	5	6	7	8	9	10	11	12	13	14	15	16	17	18	19	20	21	22		
		Total Members Reported at Close of Last Year	Received this Year on Confirmation of Faith or Received	Received from Other Churches	Received from Other United Methodist Churches	Received from Other Denominations	Removed by Charge Conference	Removed by Transfer to Other Churches	Removed by Transfer to Other Denominations	Removed by Death	Total Members at Close of This Year	Average Attendance at the Principal Weekly Worship Service (s)	Number of Persons Reported This Year (all ages)	Preparatory Members Now on Roll (all baptized children under 16)	Number Persons on Consistency Roll	Total enrolled in Confirmation Classes This Year	Number of Leaders	Children (birth through sixth grade) in All Classes and Groups	Youth	Adults	Total Church School Membership	Average Attendance Sunday Church School	Average Attendance in Other Ongoing Classes and Groups for Learning	Average Attendance in Short-term Classes and Groups for Learning	Church School Members Joining Church on 4/1/08
1040	TRINITY Brewer Dam Rt. 1 Trinity Rt. 21 TOTAL	64									88	23	2	5			7	10	7	32	65	72	61	72	
1041	West Rockingham Rt. 22 Zion Rt. 23 TOTAL	156									321	90	2	5			17	22	16	63	118	45	13	24	
1042	Rowland Rt. 19 TOTAL	220									219	70	3	16			11	45	34	100	190	65	47		
1043	CEDAR GROVES SALEM Cedar Grove Rt. 34 Rt. 35 TOTAL	256	11	54							540	160	5	40			28	91	77	199	395	150	28		
1044	ST JOHN GIBSON Gibson Rt. 3 St. John Rt. 8 TOTAL	191	1								177	75	1	15			6	25	25	10	66	50	20		
1046	Sandy Plains Rt. 20 TOTAL	229	5	11							227	70	16	8			10	15	10	40	75	50	6		
1047	SNEAD'S GROVE TABERNACLE Snead's Grove Rt. 21 Rt. 9 TOTAL	217	10								222	86	5	79			22	64	45	78	209	106	17		
1050	WAGRAM Pleasant Grove St. Peter Rt. 32 Rt. 7 TOTAL	272									262	120		26			6	23	16	113	213	130	56		
	DISTRICT TOTAL	16,273	320	232	95	19	165	91	172	16,471	6,165	300	1,645	1,065	289	988	2,438	1,895	4,371	9,632	15,701	1,274	1,893	191	

ROCKINGHAM DISTRICT — Table 1-B

Church and Charge List Number	U. M. W.		PROPERTY AND OTHER ASSETS						LOCAL CHURCH EXPENDITURES				
	24	25	26	27	28	29	30	31	32	33	34	35	
	Membership of U. M. W.	Amount Paid for Local Church and Community Work	Value of Church, Land Buildings and Equipment	Value of Church and Furniture Parsonages and Furnishings	Value of Other Assets (cash bonds, other property, etc.)	Indebtedness on items 26, 27, 28 at end of year	Other Indebtedness (current expense, etc.)	Principals and Interest on Mortgages, Loans, Indebtedness, etc.	Paid On Buildings & Improvements (not including funds borrowed)	Church School, Lesson Materials, Supplies, Administration, etc.	Other Current Program and Operating Expenses, etc.	Miscellaneous Benevolences	
ROCKINGHAM DISTRICT													
1001 Bethesda Rob 5	65	450	210,000	36,000	500	18,000	-	15,945	1,750	1,373	2,730	210	
1001 CALEDONIA													
Caledonia	30	100	130,000	27,000	-	-	-	-	492	514	1,000	205	
John	12	44	25,000	27,000	-	-	-	-	8	78	951	53	
TOTAL	42	144	155,000	27,000	-	-	-	-	500	592	2,851	258	
1003 COLLINS-PHILADELPHUS													
Philadelphia	-	-	60,000	5,000	-	-	-	-	-	323	482	550	
Rob 4	-	-	20,000	1,850	15,556	-	-	-	-	198	1,348	-	
Rob 23	-	-	80,000	7,750	15,556	-	-	-	2,560	521	1,830	550	
TOTAL	-	-	160,000	14,600	31,112	-	-	-	2,560	721	3,668	1,100	
1004 COOLSPRINGS													
Cool Springs	-	50	15,000	-	5,000	-	-	-	950	200	100	100	
Millers	-	-	20,000	-	-	-	-	-	-	200	100	50	
Smith Chapel	12	40	9,000	-	-	-	-	-	-	100	400	50	
Walls Chapel	15	75	20,000	-	-	-	-	-	950	45	50	50	
TOTAL	27	165	64,000	5,000	-	-	-	-	950	565	500	250	
1005 Cordova	48	292	100,000	30,000	-	-	-	-	3,729	818	1,023	-	
1006 ELIZABETH													
Elizabet	20	115	135,000	38,000	500	-	-	-	635	894	100	100	
Mount Pleasant	10	60	14,000	-	-	-	-	-	600	120	76	-	
TOTAL	33	175	149,000	38,000	500	-	-	-	1,235	1,014	176	100	
1007 TRINITY													
Oliver	15	75	75,600	-	-	-	-	-	66	161	854	166	
Trinity	80	26	275,000	41,000	4,000	-	-	-	3,093	2,851	11,186	-	
TOTAL	95	101	350,600	41,000	4,000	-	-	-	3,979	2,992	12,102	166	
1008 FAIRMONT													
FAIRMONT	20	270	147,000	31,000	8,000	-	-	-	2,450	1,466	7,199	270	
FRIENDSHIP	13	50	68,000	31,000	3,936	-	-	-	3,837	3,329	1,644	-	
St. Paul	33	30	215,000	31,000	11,936	-	-	-	6,297	1,795	8,843	270	
TOTAL	216	1,532	600,000	48,000	3,000	2,800	-	-	10,907	4,611	23,941	-	
1009 ST PETER													
ST PETER	10	-	15,000	-	-	7,100	150	1,205	100	60	100	-	
Jerusalem	12	800	125,000	11,200	5,000	7,000	-	2,800	2,800	242	6,875	-	
St. Peter	42	800	140,000	11,000	5,000	7,800	150	2,200	3,022	6,875	6,875	-	
TOTAL	50	1,900	300,000	31,000	10,000	21,600	-	3,133	6,000	1,030	889	-	
1011 LAUREL HILL													
Laurel Hill	26	-	121,000	45,000	1,200	6,100	-	2,394	1,584	610	3,231	-	
Lynchburg	141	1,261	850,000	47,500	1,200	50,000	-	1,822	8,205	3,940	42,276	668	
TOTAL	167	1,261	971,000	92,500	2,400	56,100	-	4,216	9,789	4,550	45,507	1,336	
1012 GALLIE													
Gallie	36	1,500	25,000	25,000	-	-	-	-	8,500	315	2,060	-	
TOTAL	36	1,500	25,000	25,000	-	-	-	-	8,500	315	2,060	-	
1015 ST. LUKE													
St. Luke	-	-	-	-	-	-	-	5,039	10	451	3,467	-	

ROCKINGHAM DISTRICT — Table 1-B (continued)

CHURCH AND CHARGE	U. M. W.				PROPERTY AND OTHER ASSETS					LOCAL CHURCH EXPENDITURES				
	24	25	26	27	28	29	30	31	32	33	34	35	36	37
	Membership of U. M. W.	Amount Paid for Local Church and Community Work	Value of Church Land Buildings and Equipment	Value of Church-owned Parsonages and Furniture	Value of Other Assets (cash bonds, other property, etc.)	Indebtedness Items 26, 27, 28 at end of year	Other Indebtedness (current expense, etc.)	Principal and Interest on Mortgages, Loans, etc.	Paid On Buildings & Improvements (not including funds borrowed)	Church School; Lesson Materials, Supplies, Administration, etc.	Other Current Program and Operating Expenses, etc.	Miscellaneous Beneficences		
LUMBERTON														
ASBURY-PINEVIEW														
Ashbury Rob 7	10	150	200,000	30,000	2,044	5,218	—	914	25	481	1,612	—		
Pineview Rob 26	10	150	204,600	30,000	2,044	5,218	—	816	2,182	230	962	—		
TOTAL								1,730	2,277	711	2,574	—		
1017 BRANCH STREET														
Branch St. Center Rob 1	20	—	20,000	500	—	—	—	3,600	112	416	2,786	—		
Branch St. Rob 25	18	—	69,000	500	—	—	—	3,600	112	434	2,125	—		
TOTAL								7,200	224	850	4,911	—		
1018 Chestnut Street Rob 9	21	250	89,000	500	—	—	—	3,600	112	434	2,125	—		
1019 Mt. Olive Rob 31	24	350	509,000	57,000	67,500	5,000	—	1,260	25,435	7,993	45,633	—		
1020 LUMBERTON CIRCUIT														
Barkers Rob 2	22	200	125,000	35,000	—	—	—	12,978	—	220	1,000	—		
Regan Rob 18	26	398	90,000	—	—	3,000	—	1,200	500	125	846	—		
Smith Rob 22	—	—	25,000	—	—	—	—	—	—	—	—	—		
TOTAL	48	588	240,000	35,000	—	3,000	—	14,178	500	785	3,461	—		
1021 MAXTON														
ST. GEORGE PINEY GROVE														
Jerusalem Sec 15	15	250	40,000	—	—	—	—	—	400	75	80	—		
Piney Grove Rob 17	7	400	75,000	—	—	—	—	2,000	260	200	250	—		
St. George Rob 27	35	450	80,000	—	—	—	—	1,250	—	150	200	—		
TOTAL	125	1,100	195,000	—	—	—	—	3,250	400	525	480	—		
1022 St. Paul Rob 10	45	45	115,000	40,000	42,000	—	—	—	2,804	3,780	3,417	—		250
1024 NORMAN														
Concord Ric 2	—	—	35,000	—	—	—	—	—	835	167	754	—		
Jones Springs Ric 10	18	—	51,000	—	—	—	—	—	904	959	476	—		
Norman Ric 15	10	—	77,000	26,000	—	—	—	—	395	118	532	—		
TOTAL	28	—	163,000	26,000	—	—	—	—	2,074	1,244	1,742	—		
1026 PARKTON														
Bule Rob 4	—	—	29,000	—	—	10,000	—	1,520	—	146	497	—		
Parkton Rob 12	8	—	20,500	22,000	2,400	10,000	—	—	2,500	180	910	—		
TOTAL	8	—	59,500	22,000	2,400	10,000	—	1,520	2,500	326	1,407	—		
1027 PEMBERO														
ST. GALVARY														
Calvary Rob 5	18	125	55,000	—	—	—	—	—	1,028	114	595	—		50
First Rob 13	19	372	75,000	30,000	—	5,000	—	1,629	851	775	2,366	—		65
TOTAL	37	497	130,000	30,000	—	5,000	—	1,629	1,879	889	2,891	—		115
1028 PEMBERO CIRCUIT														
Beauty Spot Rob 56	35	460	32,000	—	—	—	—	600	4,500	360	118	—		—
New Zion Rob 59	20	—	3,100	—	—	—	—	105	2,700	207	91	—		—
St. James Rob 28	—	—	17,500	—	—	—	—	—	650	680	76	—		—
TOTAL	55	460	52,600	—	—	—	—	705	8,050	687	285	—		—

Last Number

ROCKINGHAM DISTRICT — Table 2-A

CHURCH AND CHARGE	MINISTERIAL SUPPORT										CONNECTIONAL FUNDS					
	56	57a	57b	58b	59	60	61a	61b	62	63	64	65	66	67	68	69
Last Number	L M W	Pastor's Salary Amount	Pastor's Salary Amount	Associate's Salary Amount	Travel Allowance Paid	Expenses and Other Cash	Expensed Fund Paid	Person and Benefit Funds Appointed	Person and Benefit Funds Paid	Portable Salary Fund Paid	Other than Lead Church Fund Paid	Instrumental Compensation Fund Paid	Diocesan Administration Fund			
ROCKINGHAM DISTRICT																
1001 Bethesda Rob 5	400	10,500	10,500	-	-	428	6,341	6,100	6,100	96.2	2,473	-	480			
1001 CALEDONIA																
Caledonia Sec 1	135	-	4,767	-	-	-	-	-	-	-	304	-	50			
Johns Sec 4	36	6,762	6,762	-	-	-	-	-	-	-	405	8	70			
TOTAL	171	6,762	6,762	-	-	-	3,551	3,551	1,826	51.4	700	8	138			
1005 COLLINS PHILADELPHUS																
Collins Rob 24	-	-	1,500	-	-	-	-	-	-	-	284	3	55			
Philadelphia Rob 23	-	3,000	1,500	-	-	-	1,504	1,504	1,505	100.0	613	6	118			
TOTAL	-	3,000	3,000	-	-	-	1,504	1,504	1,505	100.0	897	9	163			
1004 COOL SPRINGS																
Cool Springs Sec 12	-	-	1,392	-	-	-	-	-	-	-	174	5	93			
Bla 17 Col 17	-	-	1,200	-	-	-	-	-	-	-	146	3	97			
Millers Chapel Col 22	-	-	1,200	-	-	-	-	-	-	-	267	4	76			
Walls Chapel Blok 5	-	-	900	-	-	-	-	-	-	-	211	4	43			
TOTAL	-	-	4,692	-	-	-	2,677	2,666	2,666	99.5	1,084	13	210			
1005 Cordova Ric 3	292	8,304	8,304	-	-	-	4,324	4,324	4,324	100.0	1,752	-	340			
1006 ELLERBE																
Ellerbe Ric 4	-	-	6,000	-	-	352	-	-	-	-	973	-	180			
Mount Pleasant Ric 12	-	9,000	3,000	-	-	562	3,991	3,600	3,600	99.2	487	-	54			
TOTAL	-	9,000	9,000	-	-	914	3,991	3,600	3,600	99.2	1,460	-	283			
FAIRMONT																
1007 TRINITY																
Trinity Rob 11	212	-	1,500	-	900	-	-	-	-	-	-	-	-			
Trinity Rob 8	1,205	-	1,500	-	1,400	1,565	11,005	11,005	11,005	100.0	608	8	118			
TOTAL	1,417	9,700	9,700	-	2,300	1,565	11,005	11,005	11,005	100.0	748	8	866			
HAMILTON																
1008 FELLOWSHIP																
Fellowship Ric 6	165	-	8,000	-	1,000	956	-	-	-	-	2,090	-	305			
St. Paul Ric 24	50	-	1,800	-	200	566	7,384	7,086	7,086	96.0	835	-	162			
TOTAL	215	9,800	9,800	-	1,200	566	19,001	19,001	19,001	100.0	2,874	-	567			
1009 First Ric 17	1,050	14,000	14,000	6,000	-	1,020	-	-	-	-	-	-	1,695			
1010 ST. PETER																
Fischer's Chapel Ric 27	-	-	1,020	-	100	-	-	-	-	-	-	-	-			
St. Peter Ric 26	-	3,020	2,000	175	1,200	1,200	3,981	3,981	1,600	40.1	640	-	126			
TOTAL	-	3,020	3,020	175	1,100	1,200	5,338	5,338	5,338	100.0	2,150	28	72			
1011 LAUREL																
Laurel Sec 5	450	10,000	10,000	-	-	-	-	-	-	-	-	-	-			
1012 LORNINGBURG																
Lorningburg Sec 2	205	7,400	7,400	800	800	1,333	4,559	3,300	3,300	72.3	1,460	10	283			
1013 GALLIE																
Gallie Sec 6	2,352	14,350	14,350	1,200	1,571	1,571	19,774	19,900	19,900	100.0	8,768	100	1,566			
1014 BEAVER DAM																
Beaver Dam Sec 14	130	9,000	1,000	150	150	-	-	-	-	-	-	-	60			
Gallie Sec 13	130	9,000	8,000	400	400	-	-	-	-	-	1,622	12	315			
TOTAL	130	9,000	9,000	550	550	-	5,072	5,072	5,072	100.0	2,027	18	392			

1015	St Luke	Sec 11	8,500	8,500	215	908	4,239	2,000	2,000	2,000	47.1	811	27	187
1016	LUMBERTON	Rob 7	-	4,233	-	266	-	-	-	-	-	182	-	14
	ASHBURY PINEVIEW	Rob 26	-	2,664	-	266	-	-	-	-	10.6	288	-	70
	Pineview	Rob 26	6,897	6,897	-	532	3,209	1,525	631	-	-	648	6	117
	TOTAL		-	2,000	-	-	-	-	-	-	-	1,564	3	189
1017	BRANCH STREET	Rob 1	-	4,400	500	-	2,485	2,573	2,439	-	08.1	609	0	109
	Abchurch Center	Rob 25	-	4,400	500	-	2,485	28,594	28,594	-	100.0	11,502	130	2,240
	TOTAL		-	15,200	2,500	1,003	2,619	2,000	2,619	-	100.0	1,564	7	204
1018	PERSONAL STREET	Rob 9	4,200	4,200	-	-	-	-	-	-	-	324	6	63
1019	MALDEN	Rob 51	5,655	5,655	-	-	-	-	-	-	-	527	8	152
1020	LUMBERTON CIRCUIT	Rob 2	-	3,495	-	-	-	-	-	-	-	209	4	30
	Barkers	Rob 2	-	3,495	-	-	-	-	-	-	-	1,754	17	274
	Regan	Rob 18	-	3,130	-	-	-	-	-	-	-	-	-	-
	Smith	Rob 22	-	2,017	-	-	-	-	-	-	-	-	-	-
	TOTAL		8,642	8,642	-	3,665	3,665	2,573	2,573	-	70.2	1,754	4	204
	MAXTON													
1021	ST GEORGE PINEY GROVE													
	Jerusalem	Sec 15	-	1,000	220	220	-	-	-	-	-	487	4	94
	Piney Grove	Rob 37	-	2,040	300	300	-	-	-	-	-	650	6	126
	TOTAL		-	5,080	820	4,266	4,266	4,426	4,426	-	10.1	1,785	6	316
1022	ST PAUL	Rob 10	8,600	8,600	-	1,000	7,998	6,500	6,500	-	91.1	2,494	16	316
1024	NORMAN	Ric 2	-	2,600	-	598	-	-	-	-	-	776	1	152
	Norman	Ric 10	-	2,600	-	598	-	-	-	-	-	776	1	152
	Norman	Ric 13	-	7,800	-	1,614	5,744	5,744	5,744	-	10.0	2,528	9	46
	TOTAL		7,800	7,800	-	1,614	5,744	5,744	5,744	-	-	811	4	31
1026	PARKTON	Rob 4	-	1,800	-	-	-	-	-	-	-	162	4	167
	Bur	Rob 12	-	3,300	-	-	-	-	-	-	-	873	12	188
	TOTAL		5,100	5,100	-	3,118	3,118	2,460	2,460	-	78.0	973	12	188
	PEMBROKE													
1027	FIRST CALVARY	Rob 5	-	3,988	-	-	-	-	-	-	-	1,787	11	211
	First	Rob 13	-	8,788	-	-	-	-	-	-	-	1,608	21	291
	TOTAL		12,768	12,768	-	6,405	6,405	6,405	6,405	-	100.0	2,504	32	574
1028	PEMBROKE CIRCUIT													
	Beauty Spot	Rob 86	-	1,850	-	-	-	-	-	-	-	516	9	87
	New Zion	Rob 29	-	1,850	-	-	-	-	-	-	-	162	3	41
	St. James	Rob 28	-	4,000	-	-	-	-	-	-	-	811	0	168
	TOTAL		3,650	3,650	-	1,751	1,751	1,751	1,751	-	100.0	811	0	168
1029	PHILADELPHIA													
	Mc Zion	Rob 88	-	2,650	150	-	-	-	-	-	-	527	-	132
	Philadelphia	Ric 25	-	3,000	-	-	-	-	-	-	-	527	-	132
	TOTAL		5,650	5,650	150	2,161	1,079	1,374	1,374	-	60.1	558	6	178
1030	PLEASANT GROVE	Rob 14	3,000	3,000	-	-	-	-	-	-	-	2,699	33	574
1031	PROSPECT	Rob 15	-	1,080	-	533	-	-	-	-	-	217	-	42
	Fairview	S C 1	-	75	-	-	-	-	-	-	-	114	-	21
	Hickory Grove	S C 2	-	9,655	2,000	533	7,201	7,201	7,201	-	100.0	2,527	93	467
	TOTAL		9,655	9,655	2,000	7,201	7,201	7,201	7,201	-	100.0	2,527	93	467
1032	RED SPRING	Rob 90	5,100	5,100	200	699	2,704	2,695	2,704	-	100.0	1,095	17	212
1033	TRUSSARDI	Rob 17	11,500	11,500	1,000	8,800	8,800	8,800	8,800	-	100.0	3,470	43	640
1035	ROBERDEL													
	Green Lake	Ric 5	-	1,426	356	-	-	-	-	-	-	503	5	97
	Lebriter	Ric 11	-	400	133	-	-	-	-	-	-	503	3	97
	Robedel	Ric 14	-	1,075	267	-	-	-	-	-	-	1,553	14	211
	TOTAL		7,381	7,381	1,831	6,637	6,637	6,637	6,637	-	100.0	2,558	29	495
1036	ROCKINGHAM													
	Exit	Ric 16	10,200	10,200	533	6,245	5,791	5,791	5,791	-	92.7	2,318	93	466
1037	ROCKINGHAM	Ric 18	1,244	1,244	29,000	29,000	29,000	29,000	29,000	-	100.0	31,788	131	2,281
1038	GREENWOOD		7,900	7,900	2,400	4,104	4,104	4,104	4,104	-	100.0	1,643	11	324

ROCKINGHAM DISTRICT — Table 2-A (continued)

Line Number	CHURCH AND CHARGE	MINISTERIAL SUPPORT										CONNECTIONAL FUNDS										
		56	57	57a	57b	58	59	60	62	63	64	65	66	67	68							
1089	Pro Dec																					
1090	TRINITY			633	0,000			1,000		305												
	Beaver Dam				0,000																	
	Trinity			30	446																	
	TOTAL			39	2,126																	
1041	West Rockingham			85	3,050																	
	Zion			341	3,731																	
	TOTAL			426	7,730																	
1042	Roseland			971	11,777																	
1043	CEDAR GROVE SALEM																					
	Cedar Grove			250	2,850																	
	Salem			250	2,850																	
	TOTAL			500	5,700																	
1045	ST JOHN GIBSON																					
	St John				4,598																	
	St John				4,598																	
	TOTAL				9,196																	
1046	St Pauls			672	7,700																	
1047	Sandy Plains			670	3,150																	
1048	SNEAD'S GROVE TABERNACLE																					
	Snead's Grove			174	7,700																	
	Tabernacle			174	1,850																	
	TOTAL			348	9,550																	
1050	WAGRAM																					
	Pleasant Grove				360																	
	St Peter				600																	
	TOTAL				960																	
	DISTRICT TOTAL			18,179	354,580			23,410		25,543	286,627	274,586	269,664	94.0	109,334	903						21,216

CHURCH AND CHARGE

For Month

MEMBERSHIP

ROCKINGHAM DISTRICT

1001	Bethesda	Rob 3	1,521	-	-	-	-	-	-	1,017	-	600	-	-	367	852	-	41,074
1001	GALEDONIA	Sco 1	187	-	-	-	-	-	-	125	-	75	-	-	100	143	-	9,149
	Caladonia	Sco 4	243	-	-	-	-	-	-	167	-	100	-	-	70	95	-	7,467
	Johns	Sco 4	436	-	-	-	-	-	-	282	-	175	-	-	170	233	-	13,616
	TOTAL																	
1003	COLLINS PHILADELPHUS	Rob 24	174	-	-	-	-	-	-	117	-	70	-	-	51	51	-	6,208
	Philadelphia	Rob 23	202	-	-	-	-	-	-	133	-	80	-	-	51	51	-	4,333
	TOTAL		376	-	-	-	-	-	-	250	-	150	-	-	102	102	-	10,631
1004	COOL SPRINGS	Sco 12	291	-	-	-	-	-	-	195	-	117	-	-	99	50	-	4,126
	Millers	Bla 17	97	-	-	-	-	-	-	65	-	59	-	-	25	50	-	2,090
	Smith Chapel	Col 22	127	-	-	-	-	-	-	98	-	68	-	-	41	86	-	2,560
	Wald Chapel	Hok 4	21	-	-	-	-	-	-	86	-	42	-	-	63	45	-	1,731
	TOTAL		445	-	-	-	-	-	-	444	-	286	-	-	228	231	-	10,519
1005	COLLEGE	Rob 3	1,077	-	-	-	-	-	-	-	-	-	-	30	295	981	-	19,159
1006	ELIZABETH	Rob 4	598	-	-	-	-	-	-	400	-	240	-	-	210	178	-	10,869
	Mean Pleasant	Rob 12	294	-	-	-	-	-	-	120	-	120	-	-	105	90	-	5,416
	TOTAL		897	-	-	-	-	-	-	600	-	360	-	-	315	268	-	16,288
1007	TRINITY	Rob 11	300	-	-	-	-	-	-	250	-	150	-	-	85	230	-	6,152
	Obert	Rob 8	274	-	-	-	-	-	-	119	-	950	-	-	371	1,200	-	45,879
	Tommy	Rob 8	2,743	-	-	-	-	-	-	1,895	-	1,100	-	-	456	1,430	-	49,006
	TOTAL																	
1008	FELLOWSHIP	Rob 6	1,255	-	-	-	-	-	-	899	-	5	-	-	315	400	-	28,121
	St. Paul	Rob 24	514	-	-	-	-	-	-	323	-	704	-	-	70	100	-	10,496
	TOTAL		1,769	-	-	-	-	-	-	1,182	-	708	-	-	385	500	-	38,616
1009	FIRST	Rob 17	4,738	-	-	-	-	-	-	3,167	-	1,897	-	-	455	1,078	-	84,341
1010	ST. PETER	Rob 27	900	-	-	-	-	-	-	267	-	159	-	-	-	-	-	2,886
	St. Peter	Rob 26	900	-	-	-	-	-	-	880	-	530	-	-	-	-	-	17,021
	TOTAL		1,320	-	-	-	-	-	-	100	-	30	-	-	350	960	-	20,576
1011	LAUREL HILL	Sco 5	1,320	-	-	-	-	-	-	880	-	530	-	-	-	-	-	29,422
1012	LAURENBERG	Sco 5	898	-	-	-	-	-	-	25	-	360	-	-	315	330	-	22,266
	General	Sco 6	4,962	-	-	-	-	-	-	1,317	-	1,087	-	-	595	1,130	-	101,780
	TOTAL																	
1014	GALLIEE	Sco 14	249	-	-	-	-	-	-	167	-	100	-	-	273	-	-	2,821
	Beaver Dam	Sco 13	1,307	-	-	-	-	-	-	834	-	490	-	-	273	-	-	28,463
	Gallier	Sco 14	450	-	-	-	-	-	-	333	-	78	-	-	208	-	-	22,960
	TOTAL		450	-	-	-	-	-	-	44	-	2	-	-	284	-	-	22,960

Grand Total Paid (Lines 51-68) 69

All Other Benefactors 68

Collected N.C.W.S. 67

District Work 66

\$10.00 Club 65

Health & Welfare Agencies 64

Lake Junaluska 62

Higher Education 61

Conference Allowance 59

General Church Special Day Offerings 58

Youth Service Fund 57

General Advance and World Service Special Gifts Paid 56

Black College Fund Paid 54b

Ministerial Education Fund 53b

Widow Service and Conference 52

ROCKINGHAM DISTRICT — Table 2-B (continued)

CHURCH AND CHARGE		REVENUE EXPENSES													Grand Total Paid (Lines 21-68)	
		52c	52e	53b	54b	56	57	58	59	61	62	64	65	66		67
World Service and Conference Branches Paid		World Service and Conference Branches Paid	Ministerial Education Fund	Black College Fund Paid	General Advance and World Service Paid	Youth Service Fund	General Church Special Day Offerings	Conference Advance Specials	Higher Education	Lake Junaluska	Health & Welfare Agencies	\$10.00 Club	Dormitory Work	College & N. C. W. S.	All Other Branches	
1016	LUMBERTON	113	-	-	-	-	-	-	75	-	45	-	-	-	-	7,180
	ASBURY PINEVIEW	Rob 7	-	-	-	-	-	-	-	-	-	-	-	-	-	-
	Asbury	Rob 26	-	-	-	-	-	-	-	-	-	-	-	-	-	-
	Pineview	45	-	-	-	-	-	-	105	-	18	-	-	-	-	93
	TOTAL	158	-	-	-	-	-	-	30	-	63	-	-	-	-	15,522
1017	BRANCH STREET	349	30	-	-	-	-	233	-	-	140	-	70	81	-	6,964
	Shipcase Center	Rob 1	25	-	-	-	-	175	30	-	104	-	143	73	-	10,583
	Rob 25	110	30	-	-	-	-	408	30	-	244	-	20	81	-	17,547
	TOTAL	459	60	-	-	-	-	583	60	-	300	-	674	1,922	-	34,068
1018	Chestnut Street	7,129	832	3,429	278	-	-	104	4,953	400	2,975	-	-	-	-	13,423
1019	MI. Olive	648	100	72	37	-	-	-	-	-	80	-	-	-	-	19,131
1020	LUMBERTON CIRCUIT	200	100	40	100	-	-	-	133	-	130	50	121	93	-	8,162
	Barkers	Rob 2	100	40	100	-	-	-	217	-	94	88	94	88	-	4,166
	Regan	Rob 18	100	40	100	-	-	-	83	-	50	50	296	64	-	31,459
	Smith	Rob 22	100	40	100	-	-	-	433	-	260	50	-	245	-	-
	TOTAL	125	10	108	-	-	-	-	-	-	-	-	-	-	-	-
	TOTAL	649	210	108	-	-	-	-	433	-	260	50	296	245	-	31,459
1021	ST. GEORGE PINEY GROVE	299	65	23	23	-	-	200	-	-	120	-	50	-	-	3,412
	Jerusalem	Sco 15	72	40	40	-	-	267	-	-	159	-	92	-	-	7,053
	Piney Grove	Rob 37	72	40	40	-	-	267	-	-	159	-	92	-	-	6,128
	St. George	Rob 27	215	100	100	-	-	734	-	-	438	-	234	-	-	16,593
	TOTAL	1,621	300	191	191	-	-	1,614	20	-	1,064	70	337	573	-	29,938
1022	St. Paul	1,621	300	191	191	-	-	1,614	20	-	1,064	70	337	573	-	29,938
1024	NORMAN	473	151	59	59	-	-	64	336	-	191	-	103	208	-	7,397
	Concord	Rob 2	151	59	59	-	-	155	336	-	191	-	103	208	-	8,091
	Jones Springs	Rob 10	151	59	59	-	-	53	336	-	191	-	103	208	-	6,685
	Regan	Rob 10	151	59	59	-	-	53	336	-	191	-	103	208	-	6,685
	Norman	Rob 13	151	59	59	-	-	272	336	-	191	-	103	208	-	22,173
	TOTAL	1,429	453	177	177	-	-	272	1,008	-	573	-	309	624	-	22,173
1026	PARKTON	100	52	20	20	-	-	51	67	-	40	-	63	104	-	4,682
	Burr	Rob 4	52	20	20	-	-	142	333	-	200	-	115	315	-	9,881
	Parkton	Rob 10	127	50	50	-	-	193	333	-	200	-	115	315	-	9,881
	TOTAL	499	179	70	70	-	-	193	400	-	240	-	178	419	-	14,563
1027	PEMBROKE	668	131	68	68	-	-	49	446	-	371	-	140	275	-	9,200
	FIRST CALVARY	Rob 5	255	121	121	-	-	63	620	-	50	-	370	394	-	19,746
	First	Rob 13	255	121	121	-	-	63	620	-	50	-	370	394	-	19,746
	TOTAL	1,596	386	189	189	-	-	49	1,066	-	371	-	447	669	-	28,816
1028	PEMBROKE CIRCUIT	249	50	20	20	-	-	65	167	-	103	-	100	-	-	8,569
	Braun Spot.	Rob 36	50	20	20	-	-	65	167	-	103	-	100	-	-	5,031
	New Zion	Rob 29	150	50	50	-	-	60	100	-	60	-	60	-	-	2,138
	St. James	Rob 28	100	33	33	-	-	45	67	-	39	-	39	-	-	2,138
	TOTAL	499	133	52	52	-	-	135	334	-	200	-	200	-	-	15,718
1029	PHILADELPHIA	-	-	-	-	-	-	-	-	-	-	-	-	-	-	4,215
	Mt. Zion	Rob 38	-	-	-	-	-	-	-	-	-	-	-	-	-	4,215
	Philadelphia	Rob 25	324	36	36	-	-	217	217	-	130	-	105	-	-	6,121
	Pleasant Grove	Rob 14	324	36	36	-	-	285	229	-	130	-	105	-	-	10,336
	TOTAL	648	72	72	72	-	-	496	446	-	260	-	205	-	-	10,681
1031	Prospect	1,398	507	192	192	-	-	1,048	1,069	-	225	-	432	196	-	27,931

	1,796	507	198	1,058	-	-	-	1,201	225	720	30	586	400	-	52,303
1052 TOTAL	1,796	507	198	1,058	-	-	-	1,201	225	720	30	586	400	-	52,303
1053 Rob 30	673	185	70	19	30	182	450	67	67	274	30	50	-	-	13,668
1054 Rob 10	2,150	665	260	3,276	-	225	1,470	100	100	880	150	438	1,113	-	49,087
1055 ROBERDEL															
Green Lake	309	88	42	15	114	20	207	-	-	121	-	64	111	-	6,997
Leibster	309	153	43	30	321	-	207	-	-	125	-	85	111	-	11,111
Rob 11	43	30	32	30	206	-	638	-	-	382	70	173	444	-	16,163
Rob 14	956	197	86	77	20	641	1,052	-	-	628	70	322	666	-	34,271
TOTAL	1,574	438	171	77	20	641	1,052	-	-	628	70	322	666	-	34,271
ROCKINGHAM															
1056 East	1,443	500	195	355	-	22	965	100	100	578	60	357	420	-	34,923
1057 Fire	7,231	1,545	693	800	-	340	4,834	300	300	2,896	750	636	2,491	12	110,320
1058 Greenwood	1,023	100	65	45	-	65	664	150	150	430	-	312	456	-	22,308
1059 TRINITY	1,621	496	194	200	10	558	1,097	90	90	657	180	368	505	-	33,220
1060 BEAVER DAM															
Ric 1	191	64	44	-	-	-	129	34	34	77	50	54	74	-	2,964
Tommy	22	105	22	-	72	-	283	22	22	170	30	124	111	-	12,628
TOTAL	421	169	66	-	177	-	412	56	56	247	80	178	185	-	12,628
1061 West Rockingham	911	242	-	-	-	-	608	75	75	364	20	172	205	-	15,592
Zoon	374	-	-	-	-	-	250	36	36	150	20	170	205	-	15,823
TOTAL	1,285	292	-	-	-	-	858	111	111	514	40	342	410	-	12,708
1062 Rowland	1,541	544	212	100	-	-	1,030	100	100	617	30	412	411	-	28,531
1063 CEDAR GROVE SALEM															
Cedar Grove	299	60	23	-	-	-	200	50	50	121	-	108	25	-	7,488
Salem	299	60	23	-	-	-	200	50	50	121	-	108	25	-	9,365
TOTAL	598	120	46	-	-	-	400	100	100	242	-	216	50	-	16,853
1065 ST JOHN GIBSON															
Green Lake	911	100	-	-	-	-	608	153	153	364	90	175	211	-	11,712
St. John	911	-	5	-	230	-	608	38	38	364	110	175	211	-	11,149
TOTAL	1,822	100	5	-	696	-	1,216	191	191	728	200	350	422	22	22,861
1066 St. Pauls	1,371	425	166	802	-	49	917	50	50	549	40	350	250	-	25,765
1067 Sandy Plains	653	14	81	835	10	208	436	67	67	262	250	145	278	-	20,757
1068 SNEAD'S GROVE TABERNACLE															
Snead's Grove	1,112	314	87	-	-	-	744	30	30	445	-	298	204	-	27,596
Tabernacle	229	107	77	76	-	-	167	-	-	100	-	61	5,448	-	5,448
TOTAL	1,361	421	164	76	-	-	911	30	30	545	-	359	204	-	33,044
1069 WAGRAM															
Pisgah	83	22	4	-	-	-	55	-	-	34	-	33	-	-	780
St. Peter	83	22	4	-	-	-	110	-	-	34	-	33	-	-	1,216
TOTAL	166	44	14	-	-	-	110	-	-	68	-	33	-	-	1,996
DISTRICT TOTAL	67,217	15,870	5,153	15,237	114	9,003	44,277	3,208	3,208	26,254	3,360	12,798	20,408	315	1,426,653

ROCKY MOUNT DISTRICT — Table 1-A

Church and Charge	CHURCH MEMBERSHIP										CHURCH SCHOOL											
	1	2	3	4	5	6	7	8	9	10	11	12	13	14	15	16	17	18	19	20	21	22
Line Number	Total Members Reported at Close of Last Year	Received this Year on Confession of Faith or Rejoined	Received from Other Churches	Received from Other Denominations	Removed by Transfer to Other Churches	Removed by Transfer to Other Denominations	Removed by Death	Total Members at Close of This Year	Average Attendance at the Principal Weekly Worship Services	Number of Persons Required This Year (all ages)	Preparations Made for Baptism (all ages)	Number of Persons on Confirmation Roll	Total Confirmed in This Year	Number of Leaders	Children (Birth through sixth grade) in All Classes and Other Organizing Classes	Youth	Adults	Total Church School Membership	Average Attendance Sunday Church School	Average Attendance in All Classes and Groups for Learning	Average Attendance in Short Term Classes and Groups for Learning	Church School Members
ROCKY MOUNT DISTRICT																						
1101 BAILEY	361	-	2	-	1	1	1	363	120	1	9	-	4	24	53	23	72	172	50	-	-	-
Bailey																						
Pleasant Grove	47	-	-	-	-	-	-	47	26	-	2	-	4	6	10	10	8	34	23	-	-	-
TOTAL	408	-	2	-	1	1	2	437	145	1	11	-	8	30	63	33	80	206	128	-	-	-
BATTLEBORO	118	-	3	-	1	1	1	120	40	10	107	-	-	4	13	16	18	51	37	-	-	-
Battleboro																						
Edgemoor	31	-	-	-	-	-	-	31	10	-	-	-	-	4	13	16	18	51	37	-	-	-
Nas	8	-	-	-	-	-	-	8	-	-	-	-	-	4	13	16	18	51	37	-	-	-
TOTAL	149	-	3	-	1	1	1	151	50	10	107	-	-	4	13	16	18	51	37	-	-	-
1102 BETHESDA HOLLISTER	14	-	1	-	1	1	1	11	6	-	-	-	-	4	5	4	14	27	14	-	-	-
Bethesda																						
Hal 2	14	-	1	-	1	1	1	11	6	-	-	-	-	4	5	4	14	27	14	-	-	-
Hollister	65	-	1	-	1	1	1	62	14	-	-	-	-	4	5	4	14	27	14	-	-	-
Hal 12	79	-	1	-	1	1	1	73	20	-	-	-	-	4	5	4	14	27	14	-	-	-
TOTAL	163	-	2	-	2	2	2	168	50	-	5	-	-	8	6	2	40	66	35	-	-	-
CALVARY	103	-	1	-	1	1	1	106	40	-	5	-	-	7	12	4	40	65	35	-	-	-
Calvary																						
Gambury	159	-	1	-	1	1	1	160	55	-	5	-	-	6	5	8	40	69	40	-	-	-
Wesley's Chapel	159	-	1	-	1	1	1	160	55	-	5	-	-	6	5	8	40	69	40	-	-	-
TOTAL	295	-	2	-	2	2	2	298	145	18	-	-	-	21	25	14	120	180	110	-	-	-
1104 Cedar	295	-	1	-	1	1	1	298	86	5	7	-	-	20	37	30	70	159	77	38	54	-
Cedar																						
Wol 3	216	-	1	-	1	1	1	217	80	3	26	-	-	11	21	19	28	70	45	17	17	-
Wol 3	216	-	1	-	1	1	1	217	80	3	26	-	-	11	21	19	28	70	45	17	17	-
Edgemoor	349	-	1	-	1	1	1	350	145	3	26	-	-	12	12	11	56	115	75	24	35	-
Edgemoor																						
Hal 8	156	-	1	-	1	1	1	157	65	4	6	-	-	20	19	12	13	64	48	30	-	-
Hal 8	156	-	1	-	1	1	1	157	65	4	6	-	-	20	19	12	13	64	48	30	-	-
TOTAL	249	-	1	-	1	1	1	245	75	7	30	-	-	14	29	14	26	83	45	10	12	-
Evangelical	405	-	1	-	1	1	1	406	147	3	30	-	-	34	28	26	39	147	95	40	12	-
Evangelical																						
1108 GASTON	56	-	-	-	-	-	-	53	15	1	3	-	-	4	7	22	8	22	40	15	-	-
Gaston																						
Nor 10	35	-	-	-	-	-	-	35	24	1	3	-	-	7	22	8	22	40	15	-	-	
Nor 10	35	-	-	-	-	-	-	35	24	1	3	-	-	7	22	8	22	40	15	-	-	
Pleasant Hill	277	-	3	-	3	3	3	280	110	7	28	-	-	19	42	16	89	166	97	-	-	
Pleasant Hill	277	-	3	-	3	3	3	280	110	7	28	-	-	19	42	16	89	166	97	-	-	
Shiloh	368	-	4	-	4	4	4	372	150	7	31	-	-	30	64	24	137	255	137	-	-	
Shiloh	368	-	4	-	4	4	4	372	150	7	31	-	-	30	64	24	137	255	137	-	-	
TOTAL	123	-	1	-	1	1	1	123	50	2	3	-	-	7	5	7	26	45	20	9	-	
Hawkins	172	-	1	-	1	1	1	173	85	3	24	-	-	15	20	20	65	120	69	15	-	
Hawkins	172	-	1	-	1	1	1	173	85	3	24	-	-	15	20	20	65	120	69	15	-	
Hal 9	33	-	1	-	1	1	1	34	25	1	7	-	-	5	8	6	11	30	15	-	-	
Hal 9	33	-	1	-	1	1	1	34	25	1	7	-	-	5	8	6	11	30	15	-	-	
Hal 15	328	-	6	-	6	6	6	334	160	6	30	-	-	27	33	33	102	195	95	24	30	
Hal 15	328	-	6	-	6	6	6	334	160	6	30	-	-	27	33	33	102	195	95	24	30	
TOTAL	179	-	1	-	1	1	1	177	75	3	8	-	-	12	9	8	28	49	127	82	15	
Hawkins	179	-	1	-	1	1	1	180	85	3	12	-	-	13	18	18	42	79	127	82	15	
Hawkins	179	-	1	-	1	1	1	180	85	3	12	-	-	13	18	18	42	79	127	82	15	
Tabor	214	-	1	-	1	1	1	215	60	3	12	-	-	2	13	12	25	42	33	167	30	
Tabor	214	-	1	-	1	1	1	215	60	3	12	-	-	2	13	12	25	42	33	167	30	
TOTAL	393	-	2	-	2	2	2	395	135	3	20	-	-	2	28	20	40	74	118	60	15	
Hornes	216	-	1	-	1	1	1	217	75	1	12	-	-	8	7	6	26	41	118	60	15	
Hornes	216	-	1	-	1	1	1	217	75	1	12	-	-	8	7	6	26	41	118	60	15	
Lutetian	172	-	4	-	4	4	4	176	69	1	12	-	-	8	7	6	26	41	118	60	15	
Lutetian	172	-	4	-	4	4	4	176	69	1	12	-	-	8	7	6	26	41	118	60	15	
1113 LUCAMA SIMS	62	-	1	-	1	1	1	62	40	1	6	-	-	7	15	12	30	64	37	30	12	-
Lucama																						
Wil 5	96	-	1	-	1	1	1	97	55	1	7	-	-	5	5	4	16	30	26	67	47	
Wil 5	96	-	1	-	1	1	1	97	55	1	7	-	-	5	5	4	16	30	26	67	47	

ROCKY MOUNT DISTRICT — Table 1-A (continued)

List Number	CHURCH AND CHARGE	CHURCH MEMBERSHIP											CHURCH SCHOOL											
		Total Members Reported at Close of Last Year	Received this Year on Confession of Faith or Restored	Received from Other Churches	Received from Other Denominations	Received by Charge Conference Action or Withdrawal	Received by Transfer to Other Denominations	Removed by Death	Total Members at Close of This Year	Average Attendance at the Principal Weeks of Worship Services	Number of Persons Baptized This Year (all ages)	Preparatory Members Was on Roll (all baptised children under 16)	Number Persons on Communion Roll	Total Confirmands in This Year	Number of Leaders	Children (both through youth groups) in All Classes and Groups	Youth	Adults	Total Church School Membership	Average Attendance in Sunday Church School	Average Attendance in Other Ongoing Classes and Groups for Learning	Average Attendance in Short term Classes and Groups for Learning	Church School Members Joining Church on Continuing of Faith	
	ROCKY MOUNT DISTRICT																							
	1134 St. James	610	13	5	16	-	11	9	5	619	164	12	34	1	9	29	80	36	69	214	98	102	105	9
	1134.5 TEMPERANCE HALL-MCKENDREE																							
	McKendree	30	1	-	-	3	1	1	1	28	23	1	2	2	1	2	3	2	28	35	18	18	-	
	Temperance Hall	176	1	-	-	3	1	1	3	170	76	1	7	24	17	27	27	13	43	101	80	12	-	
	TOTAL	176	1	-	-	6	2	2	4	168	99	1	9	26	2	19	27	21	69	136	98	12	-	
	1135 WEST HALLIFAX	466	6	11	2	2	7	6	7	463	125	1	32	35	5	17	24	32	95	168	72	15	50	
	Hal 4	72	1	1	1	1	1	1	1	69	20	1	1	1	1	4	6	4	12	26	18	25	9	
	Eden	105	2	5	1	1	3	1	1	107	35	1	4	1	1	4	3	5	8	20	17	12	12	
	Union	19	1	1	1	1	1	1	1	19	11	1	1	1	1	1	1	1	1	1	1	1	1	
	Hal 23	19	1	1	1	1	1	1	1	19	11	1	1	1	1	1	1	1	1	1	1	1	1	
	TOTAL	196	2	5	1	4	2	2	2	195	66	1	4	4	1	8	9	9	20	46	35	37	9	
	1138 WHITAKERS	76	1	-	-	-	-	-	1	75	20	1	19	1	5	3	18	1	55	77	-	-	-	
	Finch	190	1	13	1	1	3	1	6	196	70	1	25	9	25	9	25	16	54	104	50	15	-	
	Spright	266	1	13	1	1	3	1	7	271	90	1	44	1	30	12	43	17	109	181	50	15	-	
	Whitakers																							
	Naa 10																							
	TOTAL																							
	WILSON																							
	Will 10	1,815	15	11	9	5	16	11	23	1,825	475	20	211	60	13	89	202	151	327	769	266	80	60	13
	West Naa	957	11	12	2	11	11	5	3	963	110	8	63	13	7	17	70	45	75	207	102	15	7	
	Will 12	313	10	11	3	2	2	1	4	330	150	8	43	90	4	25	52	28	47	152	85	10	18	
	Will 14	313	10	11	3	2	2	1	4	330	150	8	43	90	4	25	52	28	47	152	85	10	18	
	Will 14	313	10	11	3	2	2	1	4	330	150	8	43	90	4	25	52	28	47	152	85	10	18	
	Will 19	341	-	1	2	-	-	-	6	338	-	1	7	9	-	8	2	2	31	43	23	15	-	
	DISTRICT TOTAL	18,549	197	251	138	57	195	103	235	18,545	6,085	247	1,407	738	217	1,011	2,082	1,478	4,282	8,853	4,675	1,567	1,482	127

ROCKY MOUNT DISTRICT — Table 1-D

CHURCH AND CHARGE	PROPERTY AND OTHER ASSETS				LOCAL CHURCH EXPENDITURES							
	24	25	26	27	28	29	30	31	32	33	34	35
First Number	Membership of L. M. W.	Amount Paid for Local Church and Community Work	Value of Church Land Buildings and Equipment	Value of Church-owned Furnitures and Fixtures	Value of Other Assets (cash bonds other property etc.)	Indebtedness on term 26, 27, 28 at end of year	Other Indebtedness (current expense etc.)	Principal and Interest on Mortgages, etc	Paid On Buildings & Improvements (not including funds borrowed)	Church School Lesson Materials, Supplies, Administration, etc.	Other Current Program and Operating Expenses	Miscellaneous Benevolence
ROCKY MOUNT DISTRICT												
1101 BAILEY												
Bailey Nas 1	57		144,000	25,000					1,000		4,775	50
Pleasant Grove Wil 7			32,000						261		885	70
TOTAL	57		176,000	25,000					1,261		5,660	50
BATTLEBORO												
Battleboro Edg 1	20	970	165,000	14,000					1,634		2,982	
McTyeere Nas 6			3,800								154	
TOTAL	20	970	168,800	14,000					1,634		3,136	
1102 BARNESDA HOLLISTER												
Barnesda Hal 1	17		15,000									
Hollister Hal 12	17		20,000		1,000				577		329	
TOTAL	34		35,000		1,000				577		329	
1103 CALVARY												
Calvary Hal 3	8		50,000	6,500					1,018		705	50
Connah Hal 5	8		36,800						1,073		1,375	36
Wearers Chapel Hal 24	36		6,400	6,500					2,113		489	86
TOTAL	52	1,213	138,500	19,500					4,204		1,369	173
1104 CONWAY												
Conway Wil 3	45		78,500	24,000	3,373			3,845	1,670		1,620	196
Enfield Hal 8	50	251	277,250	46,000	7,150	3,500		6,011	1,866		4,949	386
Evansdale Black Creek Wil 1	74	766	225,000	25,000	3,000				4,360		10,634	155
TOTAL	199	1,017	580,750	95,000	13,423				11,806		26,203	727
1105 EVANSDALE BLACK CREEK												
Black Creek Wil 1	35	98	161,000						4,308		3,362	
Evansdale Wil 4	32	461	79,000	24,000	18,570			2,487	470		2,647	
TOTAL	67	559	240,000	24,000	18,570			6,795	6,009		6,009	
1106 GASTON												
Oak Grove Nor 10			36,000								45	
Pleasant Hill Nor 13	15	400	18,000						2,990		1,069	
Shioh Nor 5	30	281	150,000	15,000		21,000		6,000	2,990		4,369	
TOTAL	43	681	204,000	15,000		21,000		6,000	2,990		5,461	
1109 HAWKINS												
Hawkins Hal 6	20	340	53,000		1,300				281		1,459	389
Halifax Hal 9	39	449	67,000	40,500	9,692				692		2,102	231
Perice Hal 15	11	69	134,000	40,500	5,073				44		548	76
TOTAL	70	858	324,000	81,500	16,065				1,017		4,109	1,387
1110 HAWKINS LABOR												
Hawkins Hal 10	20	390	121,000	36,000	6,000	30,000			895		1,947	
Tabor Hal 22	20	150	32,500	16,000	5,000				1,393		1,432	
TOTAL	40	540	153,500	52,000	11,000	30,000			1,088		3,379	
1111 HOMES												
Homes Nas 5	25		85,000	32,000				7,482	6,624		3,631	15
Lucama Sims War 4	34	200	238,000	33,000					6,624		3,927	444
TOTAL	59	200	323,000	65,000				7,482	6,624		7,558	
1113 LUCAMA SIMS												
Lucama Wil 5	13	156	35,000	25,000				1,667			1,148	269
Sims Wil 8	18	150	48,000								2,073	
TOTAL	31	306	83,000	25,000				1,667			3,221	269

ROCKY MOUNT DISTRICT — Table 1-B (continued)

	CHURCH AND CHARGE		PROPERTY AND OTHER ASSETS						LOCAL CHURCH EXPENDITURES				
			24	25	26	27	28	29	30	31	32	33	34
	Membership of M W	Amount Paid for Local Church and Community Work	Value of Church Land Buildings and Equipment	Value of Church owned Pews and Furnishings	Value of Other Assets (cash bonds other property etc.)	Indebtedness on terms 26 27 28 at end of year	Other Indebtedness (current expenses etc.)	Principal and Interest on Mortgages, Loans and other Indebtedness	Paid On Buildings & Improvements (not including funds borrowed)	Church School Lesson Materials, Supplies, Administration, etc.	Other Current Program and Operating Expenses		
1114	31	359	83,000	25,000	-	-	-	1,667	-	623	3,221	-	-
TOTAL MILWAUKEE													
Bethany	Nor 1	150	133,000	36,000	-	-	-	1,395	970	670	3,113	-	3
Nor 17	50	59,000	59,000	-	-	-	1,750	688	254	1,286	-	-	25
Nor 20	35	343	90,000	36,000	-	-	1,750	445	2,583	7,112	-	-	46
TOTAL	70	343	282,000	36,000	-	-	1,750	2,588	2,369	7,112	-	-	71
1115	35	100	90,000	-	-	-	-	-	1,862	521	869	-	65
Middlesex	Nas 7	100	155,000	30,000	-	-	-	-	2,874	628	1,428	-	100
Mt Pleasant	Nas 9	100	245,000	30,000	-	-	-	788	2,874	1,164	1,428	-	100
Mt Zion	Wil 6	85	64,000	27,750	3,000	-	-	-	165	425	700	-	713
TOTAL	223	85	461,000	27,750	3,000	-	-	788	165	1,164	2,308	-	100
1116	35	100	90,000	-	-	-	-	-	1,862	521	869	-	65
1117	35	100	155,000	30,000	-	-	-	-	2,874	628	1,428	-	100
TOTAL	70	200	305,000	30,000	3,000	-	-	788	2,874	1,164	2,308	-	100
1118	78	169	190,000	44,000	103,600	-	-	452	4,356	1,002	6,283	-	248
NORTHAMPTON	Nas 10	169	190,000	44,000	103,600	-	-	452	4,356	1,002	6,283	-	248
1119	38	95	90,000	15,000	-	-	-	-	463	1,321	1,604	-	71
Jackson	Nor 6	95	90,000	15,000	-	-	-	-	463	1,321	1,604	-	71
Nor 9	48	50,000	50,000	-	-	-	-	-	683	596	517	-	40
Nor 14	62	25,000	25,000	-	-	-	-	-	1,575	828	899	-	225
REBOBOTH	Nor 14	225	165,000	15,000	-	-	-	-	3,121	2,745	2,963	-	1,585
TOTAL	86	225	165,000	15,000	-	-	-	-	3,121	2,745	2,963	-	1,585
1119.5	40	2,100	40,000	-	4,000	-	-	-	421	2,110	1,600	-	1,007
PHENIX CONNETOE	Edg 2	2,100	40,000	42,000	4,000	-	-	-	421	2,110	1,600	-	1,007
Garcon	Edg 4	1,600	80,000	42,000	4,000	-	-	-	14,325	2,532	1,538	-	802
Phenix	Edg 4	3,700	120,000	42,000	57,000	-	-	-	14,746	4,632	2,847	-	1,085
TOTAL	86	3,700	120,000	42,000	57,000	-	-	-	14,746	4,632	2,847	-	1,085
1120	49	773	105,000	41,000	-	-	-	-	948	745	2,531	-	1,085
ROANOK CIRCUIT	Nor 15	773	105,000	41,000	-	-	-	-	948	745	2,531	-	1,085
1121	24	533	116,000	35,000	-	-	6,000	-	6,874	595	1,005	-	123
ROANOK CIRCUIT	Hal 15	533	116,000	35,000	-	-	6,000	-	6,874	595	1,005	-	123
Rob Square	Hal 21	414	156,000	35,000	-	-	14,718	-	2,242	862	2,276	-	274
South Rosemary	Hal 21	947	272,000	35,000	-	-	20,718	-	9,216	1,412	4,181	-	307
TOTAL	947	947	272,000	35,000	-	-	20,718	-	9,216	1,412	4,181	-	307
1122	200	3,445	814,700	49,811	12,391	-	296,886	28,372	3,895	2,601	28,565	-	575
ROANOK RAPIDS	Hal 17	3,445	814,700	49,811	12,391	-	296,886	28,372	3,895	2,601	28,565	-	575
Firm	Hal 18	2,616	364,000	62,000	17,543	-	34,000	17,781	3,859	2,785	16,658	-	799
Rosemary	Edg 5	47	118,000	10,000	17,543	-	34,000	17,781	3,859	2,785	16,658	-	799
1124	114	1,677	350,000	36,000	8,000	-	60,316	11,227	2,340	3,420	1,977	-	289
ROCKY MOUNT	Edg 5	1,677	350,000	36,000	8,000	-	60,316	11,227	2,340	3,420	1,977	-	289
Chick Street	Nas 12	140	350,000	36,000	8,000	-	60,316	11,227	2,340	3,420	1,977	-	289
Englewood	Nas 12	140	350,000	36,000	8,000	-	60,316	11,227	2,340	3,420	1,977	-	289

1126	First	Nas 13	231	4,425	1,126,934	78,585	-	-	3,214	7,200	2,737	45,383	1,181
1127	MARVIN	Nas 14	25	200	125,000	6,500	-	-	3,100	1,800	350	1,000	-
	Marvin	Nas 11	30	100	50,000	15,000	-	-	1,500	250	500	500	-
	Red Oak	Nas 21	-	-	50,000	2,000	-	-	-	500	100	300	600
	Yorks	Nas 21	55	300	295,000	21,500	-	-	4,600	2,550	1,095	1,800	-
	TOTAL	Nas 15	61	1,114	150,500	47,500	-	-	9,190	7,040	2,477	5,208	600
1128	St. Joseph	Nas 16	34	3,504	95,800	29,000	-	-	10,300	7,000	1,500	1,500	338
1129	Sandy Cross	Hal 19	38	173	346,587	44,110	-	-	13,147	843	592	6,800	-
1130	Sealed Brick	Hal 19	-	-	3,000	-	-	-	-	5	94	340	-
1131	SEABOARD	Nor 2	-	-	23,000	-	-	-	-	75	401	1,517	-
	Concord	Nor 12	28	30	17,000	17,000	-	-	-	75	379	1,332	-
	Pleasant Grove	Nor 16	15	15	5,000	-	-	-	-	91	79	1,511	-
	Seaboard	Nor 18	16	30	159,000	37,000	-	-	-	246	953	4,700	-
	Sharon	Nor 18	30	30	159,000	37,000	-	-	500	864	1,435	2,718	-
	TOTAL	Nor 18	24	396	83,000	32,000	-	-	-	-	-	-	2,885
1132	Smith	Hal 20	-	-	44,000	16,000	-	-	-	907	75	700	950
1133	SPRING CHURCH GARYSBURG	Nor 8	9	148	44,000	16,000	-	-	-	1,600	465	1,450	200
	Lebanon	Nor 8	20	560	55,000	18,000	-	-	-	7,208	467	1,628	2,073
	Spring Church	Nas 1	15	406	100,000	16,000	-	-	-	9,745	847	3,078	3,616
	TOTAL	Nas 1	44	1,114	199,000	36,000	-	-	-	-	-	-	-
1134	SPRINGHOPE	Nas 17	41	100	95,000	45,000	-	-	-	-	450	3,436	-
	Gibson Memorial	Nas 18	-	-	27,500	45,000	-	-	-	-	450	1,224	-
	Starboppe	Nas 18	41	100	122,500	45,000	-	-	-	-	450	4,860	-
	TOTAL	Nas 18	41	100	122,500	45,000	-	-	-	-	72	632	530
1135	TARBORO	Edg 7	-	-	25,000	63,266	-	-	16,181	1,076	959	2,763	-
1136	111 Hart	Edg 8	65	1,750	720,500	-	-	-	-	-	48	-	-
1137	331 Wagon	Edg 8	10	-	18,000	-	-	-	6,000	58	58	436	-
1138	APPEALANCE HALL MCKENDREE	Edg 3	17	100	50,000	15,000	-	-	8,000	8	48	136	-
	McKendree	Edg 3	27	100	68,000	15,000	-	-	8,000	588	48	436	-
	Temperance Hall	Edg 9	27	188	15,000	56,000	-	-	3,322	11,450	2,822	15,669	-
	TOTAL	Hal 25	166	188	475,000	56,000	-	-	42,750	-	-	-	-
1139	Weldon	Hal 25	-	-	75,000	-	-	-	-	-	46	153	-
1137	WEST HALIFAX	Hal 4	5	150	95,000	33,000	-	-	-	3,462	130	1,137	-
	Central Cross	Hal 7	21	50	50,000	33,000	-	-	-	3,462	123	1,213	-
	Eden	Hal 7	3	150	134,500	33,000	-	-	-	3,462	176	1,413	-
	Union	Hal 23	3	150	134,500	33,000	-	-	-	-	-	-	-
	TOTAL	Hal 23	29	150	134,500	33,000	-	-	-	-	-	-	-
1138	WHITAKERS	Edg 6	-	-	7,500	10,000	-	-	-	-	-	325	-
	Spright	Edg 6	24	300	77,000	10,000	-	-	-	2,090	676	2,895	-
	Wagon	Nas 10	24	300	84,500	10,000	-	-	-	2,090	676	3,120	-
	TOTAL	Nas 10	48	300	84,500	10,000	-	-	-	-	-	-	-
1139	WILSON	Wil 10	291	192	1,092,000	91,000	-	-	52,756	19,377	8,495	58,934	200
	First	Wil 12	250	250	546,675	60,000	-	-	1,225	758	832	6,942	-
	West Nash	Wil 11	358	358	98,500	39,500	-	-	1,281	1,708	1,850	4,555	250
	Winstead	Wil 11	50	150	70,000	27,000	-	-	1,000	-	82	2,708	-
	Woodland	Nor 10	25	150	70,000	27,000	-	-	-	-	-	-	-
	TOTAL	Nor 10	25	150	70,000	27,000	-	-	-	-	-	-	-
	DISTRICT TOTAL		2,927	34,374	11,037,946	1,520,022	-	-	899,003	527,588	58,085	347,593	19,424

ROCKY MOUNT DISTRICT — Table 2-A

Ltr Number	U M W	CHURCH AND CHARGE						MINISTERIAL SUPPORT						CONNECTIONAL FUNDS		
		77a	77b	38b	39c	40c	42b	43a	43b	44b	45b	46b	41b			
ROCKY MOUNT DISTRICT																
1101	BAILEY															
	Bailey		8,008		90	225										1,500
	Pleasant Grove		1,200		50	15										142
	Pleasant Hill		9,208		50	240										1,622
	BATTLEBORO															
	Battleboro		4,594			510										1,050
	McVey		941			55										176
	TOTAL		5,535			565										1,226
1102	BETHESDA-HOLLISTER															
	Bethesda		975													106
	Hollister		1,525													420
	TOTAL		2,500													526
1105	CALVARY															
	Calvary		2,300		400											531
	Hill 3		1,350													55
	Worship		2,400		700											103
	TOTAL		6,050		700											261
1104	CONWAY															
	Conway		6,960		2,000	800										1,000
	Elm City		6,960		2,000	1,000										2,186
	Enfield		7,900		2,000	1,200										2,939
	TOTAL		21,780		6,000	3,000										5,126
1107	EVANSDALE BLACK CREEK															
	Black Creek		4,000		875	762										1,070
	Evansdale		4,000		875	762										1,070
	TOTAL		8,000		1,750	1,524										2,140
1108	GASTON															
	Oak Grove		983			85										40
	Pleasant Hill		743			32										142
	Shoals		4,820			386										287
	TOTAL		6,546			489										254
1109	HALIFAX															
	Halifax		3,116													1,314
	Halifax		3,772													709
	Peters		1,312													859
	TOTAL		8,200													300
1110	HAWKINS TABOR															
	Hawkins		3,645			255										870
	Tabors		4,455			343										1,063
	TOTAL		8,100			598										1,933
1111	HOMES															
	Homes		7,000			7,000										1,600
	Linton		7,050			566										649
	TOTAL		14,050			12,666										2,249
1113	LUCAMA SIMS															
	Lucama		1,150		1,200	500										669
	Sims		1,150		1,200	500										722
	TOTAL		2,300		2,400	1,000										1,391
	TOTAL		2,300		2,400	1,000										1,391

1114 MILWAUKEE	Nor 1	325	-	3,032	-	762	-	-	-	1,295	-	16	251
	Bethany	175	-	1,134	324	225	-	-	-	531	-	6	174
	Severn	284	-	2,634	780	646	-	-	-	1,173	-	16	214
	Zion	784	6,870	2,100	-	1,633	7,218	7,218	1,000	2,029	1,000	18	568
	TOTAL	-	-	-	-	-	-	-	-	-	-	-	-
1115 MI PLEASANT	Nas 7	-	-	2,643	-	113	-	-	-	475	-	-	79
	Mt Pleasant	-	-	982	-	482	-	-	-	1,419	-	-	275
	Nas 9	-	-	6,960	-	592	-	-	-	1,624	-	5	394
	Mt Pleasant	-	-	9,403	-	1,277	-	-	-	1,824	-	5	197
	Will 6	240	3,820	1,000	-	1,277	-	-	-	1,113	-	-	53
	TOTAL	-	-	-	-	-	-	-	-	276	-	-	-
1116 MI ZION	Nas 2	-	-	90	500	430	-	-	-	-	-	-	-
	Bethlehem	-	-	470	200	200	-	-	-	40	-	-	8
	Nas 3	-	-	1,050	60	450	-	-	-	276	-	-	49
	Caazala	-	-	1,000	420	420	-	-	-	592	-	-	114
	Gold Valley	-	-	3,400	1,600	1,600	2,046	1,301	670	3,163	1000	-	613
	White Oak	-	-	8,550	2,000	722	7,800	7,800	1000	1,581	-	-	307
	TOTAL	646	8,550	2,000	-	266	-	-	-	3,161	-	-	377
1118 NASH	Nas 6	425	-	4,650	-	131	-	-	-	1,881	-	-	300
	Bethlehem	195	-	2,325	-	131	-	-	-	790	-	-	153
	New Hope	110	-	2,325	-	533	-	-	-	3,161	-	-	613
	Rebooth	730	9,300	9,300	-	533	7,800	7,800	1000	-	-	-	-
	TOTAL	-	-	-	-	-	-	-	-	-	-	-	-
1119 NORTHAMPTON	Concave	202	-	3,400	-	939	-	-	-	811	-	12	157
	Edg 2	50	-	5,000	-	2,170	-	-	-	1,865	-	25	362
	Pinetops	252	-	8,400	-	1,237	6,343	6,343	103.9	2,676	-	37	519
	TOTAL	934	6,370	6,370	-	699	3,982	3,700	92.9	3,500	-	38	201
1120 ROCK SQUARE	Nor 15	-	-	1,000	-	70	-	-	-	1,746	-	-	273
1121 ROANOKE CIRCUI	Hal 13	324	-	3,648	-	470	-	-	-	1,281	-	-	240
	Edg 2	189	-	3,720	-	700	-	-	-	2,327	-	-	452
	South Hampton	323	7,268	7,268	-	-	-	-	-	8,651	-	-	1,639
	TOTAL	826	7,268	7,268	-	-	-	-	-	11,741	-	-	2,411
1122 ROANOKE RAPIDS	Hal 17	2,210	15,000	15,000	208	3,000	20,843	20,843	100.0	5,363	-	-	1,639
	Edg 4	1,597	8,200	8,200	2,800	2,033	13,235	13,235	100.0	1,421	-	-	1,421
	TOTAL	3,807	23,200	23,200	2,808	5,033	34,078	34,078	200.0	6,784	-	-	3,060
1123 ROCKY MOUNT	Edg 5	438	8,300	8,300	50	-	6,351	4,500	70.8	1,825	-	-	354
	Clark Street	562	14,470	14,470	-	1,793	10,448	10,448	100.0	4,236	-	-	822
	Nas 12	562	15,300	15,300	-	3,237	45,000	45,000	100.0	17,728	-	-	3,374
	Englewood	-	-	-	-	-	-	-	-	-	-	-	-
	Nas 13	4,250	15,300	15,300	-	-	-	-	-	487	-	-	94
	Edg 5	-	-	6,400	-	-	-	-	-	118	-	-	54
	Marvin	-	-	3,400	-	-	-	-	-	284	-	-	54
	Red Oak	-	-	1,400	-	-	-	-	-	1,379	-	-	267
	Nas 11	-	-	11,600	-	-	8,500	3,558	41.4	3,558	-	-	34
	TOTAL	11,600	31,600	31,600	-	-	6,561	6,561	100.0	1,216	-	-	29
1128 S PAUL	Nas 15	371	7,100	7,100	1,200	-	3,000	3,000	71.2	1,825	-	-	354
1129 SANDY CREEK	Nas 16	202	7,204	7,204	100	-	5,299	4,500	79.6	1,825	-	-	354
1130 SCOTLAND NECK	Hal 19	370	10,250	10,250	-	732	5,648	4,500	-	114	-	2	22
1131 SEABOARD	Concave	320	-	650	650	650	-	-	-	160	-	-	163
	Nor 2	395	-	1,650	-	521	-	-	-	823	-	-	160
	Pleasant Grove	219	-	2,130	-	715	-	-	-	671	-	-	131
	Seaboard	219	-	2,130	-	502	-	-	-	454	-	-	194
	Nor 18	-	-	820	-	235	-	-	-	2,191	-	-	460
	TOTAL	877	5,400	5,400	2,235	1,798	5,828	5,797	99.4	2,351	-	-	460
1132 SMITH	Hal 20	274	6,500	6,500	2,000	1,234	5,243	5,243	100.0	2,124	-	-	412
1133 SPRING CHURCH CARYSBURG	Nor 4	155	-	1,500	100	155	-	-	-	450	-	-	88
	Garysburg	145	-	2,750	250	260	-	-	-	700	-	-	153
	Lebanon	160	-	2,750	250	260	-	-	-	700	-	-	153
	Nor 8	166	-	2,750	250	260	-	-	-	700	-	-	153
	Spring Church	451	7,016	7,016	600	675	5,000	5,000	100.0	2,191	-	-	460
	TOTAL	877	5,400	5,400	2,235	1,798	5,828	5,797	99.4	2,351	-	-	460
1134 SPRING HOPE	Nas 17	313	-	6,699	652	682	-	-	-	2,311	-	23	460
	Gilman Memorial	100	-	1,001	98	98	-	-	-	362	-	3	31
	Nas 18	313	-	7,700	750	750	-	-	-	2,473	-	24	480
	TOTAL	313	-	7,700	750	750	-	-	-	2,473	-	24	480
1135 TARBORO	Edg 7	1,022	11,679	11,679	1,400	1,870	6,097	6,097	100.0	2,227	-	11	44
	Edg 8	-	-	-	-	-	-	-	-	548	-	-	628
	TOTAL	1,022	11,679	11,679	1,400	1,870	6,097	6,097	100.0	2,227	-	11	44
1134 1100	-	-	-	-	-	-	-	-	-	-	-	-	-
1134 331 James	-	-	-	-	-	-	-	-	-	-	-	-	-

ROCKY MOUNT DISTRICT — Table 2-B

CHURCH AND CHARGE		BENEVOLENCES																																																																																																	
1101	1102	1103	1104	1105	1106	1107	1108	1109	1110	1111	1112	1113	1114	1115	1116	1117	1118	1119	1120	1121	1122	1123	1124	1125	1126	1127	1128	1129	1130	1131	1132	1133	1134	1135	1136	1137	1138	1139	1140	1141	1142	1143	1144	1145	1146	1147	1148	1149	1150	1151	1152	1153	1154	1155	1156	1157	1158	1159	1160	1161	1162	1163	1164	1165	1166	1167	1168	1169	1170	1171	1172	1173	1174	1175	1176	1177	1178	1179	1180	1181	1182	1183	1184	1185	1186	1187	1188	1189	1190	1191	1192	1193	1194	1195	1196	1197	1198	1199	1200
World Service and Conference Benevolences Paid	Monterial Education Fund	Black College Fund	General Advance and World Service Special Gifts Paid	Youth Service Fund	General Church Special Days Offering	Conference Advances Specials	Higher Education	Lake Junaluska	Health & Welfare Agencies	\$10.00 Club	Domestic Work	Collected & M. S.	All Other Benevolences	Grand Total Paid																																																																																					
924														18,233																																																																																					
88														2,816																																																																																					
1,011														21,759																																																																																					
678														13,954																																																																																					
109														3,668																																																																																					
787														14,962																																																																																					
65														1,322																																																																																					
23														3,697																																																																																					
25														4,215																																																																																					
90														6,151																																																																																					
326														3,531																																																																																					
174														6,862																																																																																					
326														21,762																																																																																					
826														27,398																																																																																					
1,391														43,864																																																																																					
1,347														17,568																																																																																					
1,795														15,745																																																																																					
658														33,116																																																																																					
1,316														1,768																																																																																					
127														23,314																																																																																					
88														27,277																																																																																					
594														7,385																																																																																					
809														9,088																																																																																					
437														3,693																																																																																					
146														20,077																																																																																					
182														9,088																																																																																					
51														6,956																																																																																					
318														13,941																																																																																					
537														8,148																																																																																					
653														15,636																																																																																					
1,190														13,941																																																																																					
1,018														8,148																																																																																					
220														7,539																																																																																					
114														15,636																																																																																					
412														1,843																																																																																					
124														3,62																																																																																					
238														571																																																																																					
894														342																																																																																					

ROCKY MOUNT DISTRICT — Table 2-B (continued)

CHURCH AND CHARGE		BENEVOLENCES																								
Line Number	World Service and Conference Beneficiaries Paid	53b	53c	53d	53e	53f	53g	53h	53i	53j	53k	53l	53m	53n	53o	53p	53q	53r	53s	53t	53u	53v				
		53b	53c	53d	53e	53f	53g	53h	53i	53j	53k	53l	53m	53n	53o	53p	53q	53r	53s	53t	53u	53v	53w			
1114 MILWAUKEE																										
Bethany		796			166		53		533	106	318															
Nor 17		326			56		24		219	18	131															
Severn		81			28		24		29	29	272															
Zion		678			240		77		1,205	280	721															
TOTAL		1,800			583																					
1115 MT PLEASANT																										
Middlesex		249			89				21	30																
Mr. Pleasant		873			133				32	70																
TOTAL		1,122			222				53	100																
1116 Mt. Zion		623					95		417	50	230															
1117 NASH																										
Ashburn		170							114		69															
Creston																										
Creston																										
Creston																										
Gold Valley		25							17		10															
White Oak		170			50				114		69															
TOTAL		365			25		68		1,303	100	779															
1118 NASHVILLE		1,345			566																					
1119 NORTHAMPTON																										
Jackson		973			181				650	58	380															
New Hope		487			310				827	26	200															
Nor 9		138			287				325	57	195															
Rehoboth		287			162				325	53	195															
TOTAL		1,947			553				1,303	168	779															
1119.5 PINETOP CONETOP																										
Canton		659			32		17		343	36	200															
Edg 2		1,147			265		117		1,168	63	650															
Edg 4		1,646			297		117		1,168	63	650															
TOTAL		1,947			553				1,303	168	779															
1120 Rich Square																										
Nor 15		923			118		56		617		369															
1121 ROANOKE CIRCUIT																										
New Hope		643			352		79		430	54	258															
Nor 13		200			77		118		527	21	315															
South Rosemary		259			259		137		957	75	573															
TOTAL		1,431			259		137		1,303	133	650															
1122 ROANOKE RAPIDS																										
FRR		5,198			700		643		3,474	350	2,081															
Hsl 17		3,254			788				2,205	183	1,321															
Hsl 18																										
1123 ROCKY MOUNT																										
Edg 5		1,122			300		323		750	110	440															
Hsl 12		1,467			898				1,742	175	1,043															
Hsl 13		10,474			1,250				7,000	334	4,194															
1127 MARVIN																										
Marvin		299			120				9	200	120															
Nor 14		374									150															
Red Oak																										
Yorks																										
TOTAL		847			100		201		1,084	100	649															
1128 St Paul		1,621			514		201		1,084	100	649															
1129 Sandy Cross		748			150		25		500	25	300															
Nor 16																										
TOTAL		1,621			514		201		1,084	100	649															
Grand Total Paid																										
Grand Total Paid																										

1130	Scotland Neck	Hal 19	1,122	448	-	91	-	839	200	750	479	30	248	900	39,368
1131	SEABOARD														
	Concord	Nor 2	70	5	-	48	-	34	11	46	28	10	13	33	1,488
		Nor 12	452	137	-	63	-	6	22	336	184	33	84	78	7,890
	Pleasant Grove	Nor 16	507	142	-	55	-	4	16	338	203	30	96	242	6,874
	Seaboard	Nor 18	415	204	-	103	-	21	16	548	490	30	266	810	23,724
	Sharon	Nor 18	1,250	370	-	15	120	295	18	864	523	130	229	649	25,710
	TOTAL		1,307	370	144	15	120	295	18	864	523	130	229	649	
1132	SPRING CHURCH	Hal 90													
1133	SPRING CHURCH CARYSBURG														
	Garysburg	Nor 4	276	97	21	183	-	20	100	185	111	-	41	84	5,398
	Lebanon	Nor 8	487	107	50	512	-	51	100	325	195	-	78	530	12,689
	Spring Church	Va 1	487	107	50	487	-	53	100	325	195	-	78	530	15,697
	TOTAL		1,250	311	121	1,157	-	124	100	835	501	-	197	716	33,784
1134	SPRING HOPE														
	Gibson Memorial	Nas 17	1,421	365	143	-	-	100	-	950	469	-	241	780	14,767
	Stanhope	Nas 18	100	41	16	-	-	28	-	67	40	-	27	100	3,146
	TOTAL		1,521	406	159	-	-	128	-	1,017	609	-	268	880	22,883
	TARBORO														
1134 1	Hall Jones	Edg 7	140	50	20	-	-	7	-	93	56	-	-	75	2,477
1134 3	St. James	Edg 8	1,989	-	-	972	-	150	-	1,330	797	70	-	1,266	66,072
1134 5	TEMPERANCE HALL MCKENDREE														
	McKendree	Edg 3	47	-	-	-	-	-	-	32	19	-	61	103	2,572
	Temperance Hall	Edg 9	416	110	-	-	-	60	-	279	166	-	105	89	12,802
	TOTAL		463	110	-	-	-	60	-	311	185	-	166	192	15,374
1135	Weldon	Hal 25	2,244	-	22	360	-	140	-	1,500	899	90	523	1,763	61,743
1137	WEST HALIFAX														
	Central Cross	Hal 4	125	-	-	-	-	-	-	83	50	-	30	91	2,663
	Eden	Hal 7	356	100	-	-	-	27	-	237	142	-	71	220	11,502
	Union	Hal 23	25	15	-	-	-	13	-	13	8	-	11	56	1,361
	TOTAL		501	125	-	-	-	27	-	333	200	-	119	366	15,071
1138	WHITAKERS														
	Sprague	Edg 6	58	-	-	-	-	-	-	38	23	-	40	-	1,594
	Whitakers	Nas 10	956	-	-	165	-	65	-	638	382	10	130	300	16,464
	TOTAL		1,014	-	-	165	-	65	-	676	405	10	170	300	18,058
	WILSON														
1139	Fine	Wll 10	10,647	1,000	1,000	3,999	-	112	1,110	7,723	4,375	250	1,522	3,740	233,718
1140	West Nash.	Wll 12	478	186	15	186	-	37	37	1,008	604	90	233	408	31,620
1141	Wentwood	Wll 11	1,272	120	25	438	-	44	53	850	509	30	223	350	65,319
1142	Woodland	Nor 19	973	164	-	70	-	-	-	650	389	-	153	223	34,476
	DISTRICT TOTAL		79,094	13,370	3,290	18,016	398	5,200	3,489	52,823	31,400	2,090	13,129	38,971	1,711,024

SANFORD DISTRICT — Table 1-A

CHURCH AND CHARGE	CHURCH MEMBERSHIP										CHURCH SCHOOL													
	1	2	3	4	5	6	7	8	9	10	11	12	13	14	15	16	17	18	19	20	21	22		
	Total Members Reported at Close of Last Year	Received this Year on Confession of Faith or Received	Received from Other United Methodist Churches	Received from Other Denominations	Action or Withdrawn	Removed by Transfer to Other United Methodist Churches	Removed by Transfer to Other Denominations	Removed by Death	Total Members at Close of This Year	Average Attendance at the Principal Weekly Worship Services	Number of Persons Baptized This Year (all ages)	Preparatory Members (Children under 16)	Number Persons on Church Conference Roll	Total Enrolled in Confirmation Classes This Year	Number of Leaders	Children (birth through sixth grade) in All Classes and Groups	Youth	Adults	Total Church School Membership	Average Sunday Church School Attendance in Other Groups for Learning	Average Attendance in Short-term Classes and Groups for Learning	Church School Members on Learning		
SANFORD DISTRICT																								
1201 ABERDEEN	528	12	11	8	1	11	1	6	542	198	2	26	23	6	14	37	32	73	156	105	15	36	8	
Mojo 10	69				10				59	28	2	6	2		5	8	6	22	41	32	21	3		
Roeland	597	15	11	8	10	12	1	7	601	226	7	32	25	6	19	45	38	95	197	137	15	57	11	
TOTAL																								
1205 5 ASBURY BETHLEHEM	206	9		1				1	215	115	9	30		9	8	42	23	150	223	122	21	6	9	
Asbury	46								46	25	1	1		9	13	49	23	189	127	107	21	9	0	
Bethlehem	252	9		1				1	263	140	8	30		9	17	40	23	182	224	121	21	6	0	
TOTAL	174					12		2	159	35	12			4	12	10	11	35	71	55	15		0	
1202 Biscoe	97		4					1	101	35	3	3		1	8	13	12	22	43	35	10	30	8	
1203 BONLEE	202	1	4			2		2	201	70	3	1		1	13	20	12	60	105	70	10		0	
Hope	91								91	40					8	13	5	48	74	50			0	
Mt. Zion	290	4	4			2		3	293	145	3	3		1	29	46	17	130	222	155	10	30	0	
TOTAL	232				2			2	228	80	3	25		5	11	34	13	72	131	69	11	0	0	
1204 Broadway	167	10	4	3		2		1	181	82	7	3		5	6	16	17	75	114	57	11	0	0	
1205 Bynum	246	4	3			2		1	240	96	2	36		4	14	22	21	68	125	70	8		0	
1206 Candor	328	4	3			2		1	331	115	2	18		2	24	20	18	65	114	70	20	0	0	
1207 Carriage	221	8				1		1	227	101	6	17		1	12	35	17	105	169	8	86		0	
1208 Center	102		2					1	104	68		1		1	8	34	12	27	83	68	25	53	0	
1208 5 CHATHAM ZION	195				25			1	178	106		1		1	16	42	31	57	166	103	28	57	0	
Chatham	102								102															
Mt. Zion	177		2		25			1	178	106		1		1	16	42	31	57	166	103	28	57	0	
TOTAL	479	10	3			7		5	476	185	9	49		10	35	63	45	130	273	138	25	66	0	
1209 Fairview	134	2				1		1	139	47				6	6	9	9	17	41	37			0	
1210 GLENDON	196				6			2	189		1			1	6	28	20	64	118	80			0	
Carbannon	122							1	122					8	34	16	58	116					0	
Cool Springs	153							1	153	75				7	29	14	40	90	67				0	
Fair Promise	695	4	2			2		5	597	122	1	20		17	100	59	179	365	184				0	
High Falls	188		4		6			2	187	80	3	20		18	35	34	63	155	75				0	
TOTAL	151		1		15			5	131	41		6		8	6	6	6	26	47	35	6		0	
1211 Goldcut	97								97															0
1212 Holly Springs	137								131						16	20	10	30	70	40				0
1212 5 JONES CHP & HICKORY MT	228								228						24	20	10	50	104	60				0
Hickory Mt.	179								185	100	6			14	39	25	69	168	96				0	
Jones Chapel	152		1			4		1	147	75	2	10		9	42	30	74	155	85				0	
TOTAL	223		2			4		1	218	115	3	18		18	62	55	94	229	115				0	
1213 LOVE JOY MACEDONIA	103							1	100	50					7	36	9	42	74	60				0
Love Joy																								0
Macedonia																								0
TOTAL																								0
1214 MERRITT EBENEZER																								0
Ebenezer																								0

Merits	222	4	1	2	1	3	221	90	14	4	14	38	43	243	65
TOTAL	222	4	1	2	1	3	221	90	14	4	14	38	43	243	65
1215 MCGUIRE	135	1	2	2	2	2	136	65	7	14	16	16	40	84	60
Cha 3															
Boson	102						102	40	2	6	2	5	8	18	12
Muscure	33						33	20	2	13	2	24	24	82	70
TOTAL	239	1	1	2	2	3	238	75	1	2	7	15	15	61	98
1215.5 Morris Chapel	217	1	1	1	1	1	218	75	1	1	1	1	1	6	63
Har 9															
1216 MT GILEAD	452	4	15	6	3	2	470	185	2	51	14	42	36	113	205
Mon 8							48	4	2	4	2	16	4	69	36
Mon 9	76	2	4	3	3	3	81	48	2	4	2	6	4	43	69
Zion	528	6	19	6	3	2	531	253	4	55	20	58	40	136	274
TOTAL	1217	4	19	6	3	5	1216	528	4	19	6	14	15	27	52
1217 MT PLEASANT GROVE CHAPEL	66	4	1	1	1	1	69	30	2	4	6	6	4	15	21
Cha 1							42	10	4	7	4	4	10	15	20
Marion Chapel	14	1	1	1	1	1	14	7	1	1	1	1	1	10	13
Cha 14							114	75	3	7	31	32	51	180	49
Mt Pleasant	231	4	1	2	4	4	225	115	2	15	17	17	35	97	180
TOTAL	1218	4	1	2	4	4	1218	115	2	15	17	17	35	97	180
1218 PEKIN	60	2	1	2	2	2	60	50	5	17	5	10	10	25	50
Little River	25	1	1	1	1	1	22	18	2	4	1	4	18	28	18
Matson's Grove	57	1	1	1	1	1	58	50	1	17	6	9	33	56	50
Mon 12	81	1	1	1	1	1	76	50	1	31	8	10	21	35	74
Sardis	223	4	1	2	3	4	216	168	3	69	24	30	43	111	208
TOTAL	1219	4	1	2	3	4	1216	168	3	69	24	30	43	111	208
1219 PINEBLUFF	80	1	1	1	1	1	80	46	1	10	15	21	34	80	54
Hickory	91	1	1	1	1	1	89	46	1	26	8	10	15	20	21
Hammunity	225	1	1	1	1	1	209	128	1	38	30	37	36	73	48
Pinebluff	396	2	5	2	8	3	378	222	2	63	48	37	66	74	103
TOTAL	1220	2	5	2	8	3	1220	222	2	63	48	37	66	74	103
1220 PINEY GROVE HICKORY GROVE	82	2	1	2	2	2	82	48	4	13	9	23	28	52	112
Hickory Grove	142	1	1	1	1	1	142	118	3	26	20	20	43	38	88
Cha 11	15	1	1	1	1	1	15	5	2	2	2	2	6	9	5
Piney Grove	239	3	1	2	4	4	239	161	3	32	33	30	68	66	146
Zion	277	12	7	1	2	2	293	112	4	58	25	8	11	25	60
TOTAL	1221	12	7	1	2	2	1221	112	4	58	25	8	11	25	60
1221 PITTSBORO	166	1	1	1	1	1	166	70	4	10	25	20	60	116	85
Cha 22							142	60	1	7	21	12	60	103	55
1222 PITTSBORO CIRCUIT	143	1	1	1	1	1	142	60	1	7	21	12	60	103	55
Boson's Chapel	309	2	1	2	2	2	306	130	4	17	42	23	100	182	100
Pleasant Hill	79	7	4	4	4	4	63	40	1	3	6	16	13	21	56
TOTAL	1223	7	4	4	4	4	283	195	7	9	17	33	40	138	218
1223 PLEASANT HILL	312	7	4	4	4	4	346	235	8	12	23	49	53	149	274
Mt Carmel	79	7	4	4	4	4	63	40	1	3	6	16	13	21	56
Pleasant Hill	312	7	4	4	4	4	283	195	7	9	17	33	40	138	218
TOTAL	1224	7	4	4	4	4	346	235	8	12	23	49	53	149	274
1224 POPLAR SPRING-TRINITY	18	1	1	1	1	1	17	16	1	8	3	5	6	16	9
Lee 9	245	1	1	1	1	1	237	96	1	30	15	2	17	72	149
Poplar Spring	137	7	4	4	4	4	145	55	4	18	7	10	20	38	35
Trinity	400	8	6	1	5	5	401	166	6	38	41	9	26	72	37
TOTAL	1225	8	6	1	4	4	401	166	6	38	41	9	26	72	37
1225 Robbins	537	5	2	2	2	2	538	175	7	20	22	40	47	90	199
Moon 13							66	25	5	15	15	26	62	30	15
1226 SANDHILL CIRCUIT	66	1	1	1	1	1	125	32	9	8	7	10	14	33	64
Eagle Springs	124	1	1	1	1	1	100	25	6	12	11	35	64	40	30
Marcus	288	1	1	1	1	1	291	82	20	18	19	37	40	94	190
Pleasant Hill	574	12	35	3	3	3	597	223	15	44	24	36	89	56	185
St Luke	1228	33	19	37	28	29	1,494	495	26	187	51	54	200	114	366
TOTAL	1229	33	19	37	28	29	1,494	495	26	187	51	54	200	114	366
1229 SANFORD	113	5	1	2	2	2	116	60	5	8	8	29	20	28	85
Mt-Queen's Chapel	137	1	1	1	1	1	138	100	1	10	20	15	15	60	65
Mt Olive	74	1	1	1	1	1	71	51	1	4	5	15	20	44	30
Union Grove	324	6	1	5	3	5	325	211	5	10	22	54	50	63	160
TOTAL	1230	6	1	5	3	5	325	211	5	10	22	54	50	63	160
1230 SILK CITY	680	1	1	1	1	1	669	199	4	51	26	59	52	211	348
Cha 26	221	1	1	1	1	1	197	72	1	13	13	30	10	61	114
West End	198	3	1	2	1	2	198	68	1	22	12	12	68	114	69
Cha 28	228	3	1	2	1	2	226	88	1	22	27	20	34	103	66
Cha 6															
Mt Vernon															
Cha 19															

SANFORD DISTRICT — Table 1-A (continued)

List Number	CHURCH AND CHARGE	CHURCH MEMBERSHIP										CHURCH SCHOOL												
		1	2	3	4	5	6	7	8	9	10	11	12	13	14	15	16	17	18	19	20	21	22	23
		Total Members Reported at Close of Last Year	Received this Year on Confession of Faith or Rejoice	Received from Other Methodist Churches	Received from Other Denominations	Returned by Charge Conference	Returned by Transfer to Other United Methodist Churches	Returned by Transfer to Other Denominations	Removed by Death	Total Members at Close of This Year	Average Attendance at the Principal Week's Worship Service(s)	Number of Persons Baptized This Year (all ages)	Preparatory Members Now on Roll (all baptized children under 18)	Number Persons on Constituency Roll	Total enrolled in Confirmation Classes This Year	Number of Leaders	Children (birth through sixth grade) in All Classes and Groups	Youth	Adults	Total Church School Membership	Average Sunday Church School	Average Attendance in Other Ongoing Classes and Groups for Learning	Average Attendance in Short Term Classes and Groups for Learning	Church School Members Joining Church on Confession of Faith
1235	Stapling Ridge TOTAL	125	2	1	3	1	1	2	128	88	3	3	1	1	6	16	25	20	67	128	88	1	1	1
	SMORNA	491	0	1	3	1	3	0	492	244	3	3	1	6	60	79	52	169	345	223	1	1	1	
	Bacon's Chapel	38	11	1	1	1	1	1	39	17	0	4	1	1	6	5	10	20	41	17	1	1	1	
	Smyrna	400	11	7	3	1	1	1	420	265	9	7	1	11	11	9	42	232	354	250	100	1	1	
	TOTAL	438	11	7	4	1	1	1	459	306	0	4	1	11	11	9	42	232	354	250	100	1	1	
1234	Southern Pines	450	4	11	4	18	4	5	440	137	6	80	1	4	11	14	30	11	188	168	100	20	9	
1236	Star	217	1	2	1	1	3	2	216	70	2	16	1	4	15	14	28	31	88	66	15	50	1	
1237	Trinity	578	8	9	7	20	7	13	553	153	6	39	20	7	20	63	62	124	269	115	35	45	7	
1238	TROY CIRCUIT																							
	First	100	1	1	1	1	1	1	90	50	1	5	10	1	9	17	12	43	81	53	9	1	1	
	Ophir	84	1	1	1	1	1	1	79	35	1	4	10	1	5	11	13	30	59	33	10	1	1	
	Mon10	99	1	1	1	1	1	1	77	45	1	6	8	1	7	13	10	25	55	38	14	1	1	
	Ubarne	47	1	1	1	1	1	1	44	28	1	2	7	1	4	10	7	25	46	24	10	1	1	
	Wadesville	350	1	1	1	1	1	4	290	158	1	17	35	1	25	51	42	123	241	148	43	1	1	
	TOTAL	81	12	2	3	36	3	3	89	60	12	11	20	1	12	19	18	53	102	52	25	10	12	
1239	VASS	185	18	10	3	1	1	3	208	100	19	26	59	6	14	18	14	88	116	107	16	16	12	
	Cameron	266	30	12	4	4	6	6	297	160	31	37	73	6	26	37	32	138	233	119	41	10	12	
	TOTAL	100	100	100	100	100	100	100	100	100	100	100	100	100	100	100	100	100	100	100	100	100	100	
1240	WEST END	90	6	1	1	1	1	2	100	70	6	8	1	1	16	21	8	41	77	58	22	14	6	
	DuBois Chapel	182	1	1	1	1	1	3	178	58	17	17	1	1	9	14	7	36	66	35	20	15	6	
	West End	272	6	1	1	1	1	5	278	128	6	25	1	1	16	35	15	77	143	93	42	29	6	
	TOTAL	15,676	238	203	100	171	198	185	15,559	6,414	233	1,202	502	231	911	2,079	1,481	4,797	9,368	5,276	1,155	1,476	156	
DISTRICT TOTAL		15,676	238	203	100	171	198	185	15,559	6,414	233	1,202	502	231	911	2,079	1,481	4,797	9,368	5,276	1,155	1,476	156	

SANFORD DISTRICT — Table 1-B

CHURCH AND CHARGE	C. M. W.			PROPERTY AND OTHER ASSETS					LOCAL CHURCH EXPENDITURES				
	24	25	26	27	28	29	30	31	32	33	34	35	
Church and Charge	Membership of C. M. W.	Amount Paid for Local Church and Community Work	Value of Church Land and Buildings and Equipment	Value of Church owned Parsonages and Furniture	Value of Other Assets (cash, bonds, other property, etc.)	Indebtedness on items 26, 27, 28 at end of year	Other Indebtedness (current expense, etc.)	Principal and Interest on Indebtedness Loans, Mortgages, etc.	Paid On Buildings & Improvements (not including funds borrowed)	Church School, Lesson Materials, Supplies, Administration, etc.	Other Current Program and Operating Expenses, etc.	Miscellaneous Benevolences	
SANFORD DISTRICT													
1200 ABERDEEN	105	1,676	345,000	45,000	65,030	655	-	18,795	8,472	1,225	11,948	7,891	
Pige Memorial	30	70	26,000	-	2,532	-	-	10,156	10,156	210	508	85	
Rosedale	10	40	20,000	-	67,522	655	-	18,735	18,628	1,435	12,476	7,876	
TOTAL	115	1,676	371,000	45,000	67,552	655	-	16,000	5,000	600	6,000	46	
1205 5 ASBURY BETHLEHEM	-	-	65,000	29,000	-	-	-	16,000	5,000	600	1,000	46	
Asbury	-	-	35,500	15,500	-	-	-	16,000	5,000	600	7,000	46	
Bethlehem	-	-	80,500	29,000	-	-	-	16,000	5,000	600	1,000	46	
TOTAL	-	-	137,000	29,500	-	-	-	1,085	1,085	1,498	-	-	
1202 Biscoe	18	620	100,000	26,000	-	-	-	150	-	250	250	-	
1205 BONLEE	-	-	93,000	45,000	7,000	-	-	150	-	250	250	-	
Hope	13	30	45,000	-	-	-	-	150	-	250	250	-	
Meroneys	13	30	238,000	26,000	7,000	-	-	150	-	250	250	-	
Presidence	13	30	35,000	15,000	-	-	-	150	-	250	250	-	
TOTAL	39	90	328,000	47,000	7,000	-	-	450	4,000	750	750	-	
1206 Broadway	26	95	130,000	21,000	-	-	-	1,331	4,000	450	450	-	
1205 Candler	59	548	130,000	40,000	2,100	4,700	-	4,660	888	892	3,729	-	
1207 Carbarge	70	250	152,000	40,000	26,000	-	-	5,313	6,200	1,200	5,000	160	
1208 Center	12	250	63,000	25,000	14,000	-	-	7,300	7,300	1,978	1,150	-	
CHATHAM ZION													
1208 5 Chatham	20	100	40,000	48,000	-	6,000	-	1,500	300	250	100	-	
Chatham	20	100	40,000	48,000	-	5,000	-	1,400	100	200	100	-	
Mt. Zion	20	200	70,000	48,000	-	11,000	-	2,900	400	450	200	-	
TOTAL	79	500	248,000	30,000	-	14,219	-	10,120	3,200	2,655	9,168	671	
1209 Fuquay Varma	-	-	42,000	-	-	-	-	-	125	138	450	78	
1210 GLENDON	-	-	66,000	14,000	-	-	-	-	375	425	-	300	
Carbonium	-	-	48,000	-	-	-	-	-	360	375	502	300	
Coal Springs	-	-	75,000	-	-	-	-	-	700	750	-	1,000	
Coal Springs	-	-	48,000	-	-	-	-	-	1,400	1,250	942	700	
Fair Promise	-	-	231,000	45,000	-	-	-	-	2,327	1,898	4,128	1,600	
Hick Falls	-	-	120,000	45,000	-	-	-	-	191	382	2,405	-	
TOTAL	30	72	401,000	41,000	3,500	19,000	-	10,527	3,200	3,820	11,650	3,000	
1211 Goshalom	30	270	52,000	37,500	-	-	-	2,701	455	411	13	10	
1212 Holly Springs	10	270	100,000	37,500	-	-	-	2,701	455	411	13	10	
ST. JONES CH. & HICKORY MI													
1212 5 Jones Chapel	20	-	152,000	37,000	-	-	-	2,669	14,835	1,089	1,167	-	
Jones Chapel	20	-	128,000	37,000	-	-	-	2,669	14,835	1,089	1,167	-	
TOTAL	37	336	128,000	37,000	-	35,300	-	1,123	1,003	667	1,066	-	
1212 7 Lemaus Springs	18	136	52,000	20,500	4,765	-	-	1,52	10,903	387	476	-	
1215 LOVE JOY MACERONIA	18	136	82,500	20,500	6,617	5,088	-	1,52	12,026	1,044	2,876	-	
Love Joy	18	136	82,500	20,500	6,617	5,088	-	1,52	12,026	1,044	2,876	-	
TOTAL	36	272	60,000	20,500	2,200	10,000	-	420	1,640	-	1,640	-	
1214 MERRITT'S BENEZER	33	-	101,500	-	2,400	-	-	-	-	-	1,640	-	
Merritts	33	-	60,000	-	2,400	-	-	-	-	-	1,640	-	
Merritts	33	-	101,500	-	2,400	-	-	-	-	-	1,640	-	
TOTAL	33	-	101,500	-	2,400	-	-	-	-	-	1,640	-	

SANFORD DISTRICT — Table 1-B (continued)

CHURCH AND CHARGE	L. M. W.			PROPERTY AND OTHER ASSETS					LOCAL CHURCH EXPENDITURES				
	Membership of L. M. W.	Amount Paid for Local Church and Community Work	Value of Church Land	Buildings and Equipment	Value of Church owned Parsonages and Furniture	Value of Other Assets (cash bonds other property etc.)	Indebtedness on items 26, 27, 28 at end of year	Other Indebtedness (current expense etc.)	Principal and Interest on Mortgages, Loans, etc.	Paid On Buildings & Improvements (not including funds borrowed)	Church School, Lesson Materials, Supplies, Administration, etc.	Other Current Program and Operating Expenses, etc.	Miscellaneous Benevolences
1 in Number	24	25	26	26	27	28	29	30	31	32	33	34	35
1215 MONCURE													
Buckhorn	22	400	50,000			12,500	4,000		576	4,000	470	1,450	-
Cha 5		260	77,000			12,500	4,000		576	200	250	1,265	-
Cha 17	37	650	127,000			25,000	8,000		1,152	4,200	650	2,775	-
TOTAL	39	650	254,000			50,000	16,000		6,231	6,522	697	5,485	-
1215.5 MERRIS CHAPEL													
Har 9	-	-	84,340		25,600								
1216 MT GILEAD													
First	88	325	350,000		25,000	15,000	15,000		2,000	2,200	3,670	10,112	
Mon 9	13	130	20,000		1,000	1,000	1,000		2,000	700	365	1,105	
TOTAL	101	455	370,000		25,000	16,000	16,000		2,000	2,900	3,985	11,217	
1217 MT PLEASANT GROVE CHAPEL													
Cedar Grove	-	-	40,000								273	423	
Cha 5	-	-	20,000								112	300	
Mann's Chapel	-	-	60,000		22,000			1,519	1,302	2,400	346	1,307	
Mt. Pleasant	-	-	120,000		22,000			1,519	1,302	2,400	751	2,030	
TOTAL	-	-	240,000		44,000			3,038	2,604	4,800	1,150	4,663	
1218 PEKIN													
Little River	-	-	35,000		30,000		8,000		1,262	1,908	146	678	
Milton's Grove	-	-	16,000			833			856	506	610	1,610	
Parson's Grove	-	-	52,000			1,624			852	295	25	1,307	
Sarah	10		30,000			1,709			1,261	802	158	1,261	
TOTAL	10		133,000		30,000	4,166	8,000		1,262	3,872	548	3,826	
1219 PINEBLUFF													
Community	11	63	25,000								228	405	
Hick 1	12	118	28,000			1,200				70	316	876	
Hoffman	25	82	165,000		34,000	8,000	6,200		6,077	7,879	1,642	2,330	
Pinebluff	25	82	218,000		34,000	9,200	6,200		6,077	7,949	2,206	3,571	
TOTAL	48	263	436,000		68,000	18,400	12,400		12,154	15,728	4,190	7,382	
1220 PINEY GROVE HICKORY GROVE													
Hickory Grove	-	-	42,000		36,000					998	246	1,075	
Cha 11			170,000		36,000		54,929		31,970	1,161	1,257	5,043	
Cha 21	33	1,767	27,500								53	358	
Zion	33	1,767	239,500		36,000		54,929		31,970	2,159	1,556	6,476	
TOTAL	33	1,767	479,000		72,000		54,929		31,970	2,500	1,809	11,917	
1221 PITTSBORO													
First	48	195	198,000		37,000	1,600					800	4,710	
1222 PITTSBORO CIRCUIT													
Brown's Chapel	26	-	64,000		15,000						454	1,898	
Pleasant Hill	32	-	62,000		30,000		1,900		3,800	450	340	2,254	
TOTAL	58	-	126,000		45,000		1,900		3,800	450	794	4,152	
1223 PLEASANT HILL													
Mt. Campbell	-	-	60,000		30,000								
Pleasant Hill	32	100	200,000		30,000	5,000	35,500		2,880	1,600	208	239	
TOTAL	32	100	260,000		60,000	5,000	35,500		2,880	1,600	208	239	
1224 POPLAR SPRING TRINITY													
Memphis	14	50	12,000		27,000	2,623	17,025		6,440	795	618	2,215	
Poplar Spring	14	50	130,000		404		500		1,594	500	244	1,594	
Trinity	14	50	326,800		27,000		1,895		4,029	942	942	4,029	
TOTAL	48	975	470,800		94,000	3,027	17,025	2,400	8,770	2,110	1,517	3,700	
1225 ROBBS													
Robbs	11	88	150,000		44,000								

SANFORD DISTRICT — Table 2-A

	Lm Number	U M W	MINISTERIAL SUPPORT										CONNECTIONAL FUNDS				
			37a	37b	37c	37d	38b	39a	40	42b	43a	43b	45a	45b	46b	51b	
SANFORD DISTRICT																	
CHURCH AND CHARGE																	
1201 ABERDEEN																	
Page Memorial																	
Moo 10	889																
Moo 14	99																
TOTAL	988																
1205 5 ASBURY BETHLEHEM																	
Asbury																	
Cha 1																	
Bethlehem																	
TOTAL																	
1202 Baccoc																	
1205 BURLIE																	
Burlie																	
Cha 13																	
Hepburn																	
Meyers																	
Cha 15																	
Cha 24																	
Providence																	
TOTAL																	
1204 Broadway																	
Lee 2																	
1205 Brunum																	
Cha 4																	
1206 Candor																	
Moo 2																	
1207 Carriage																	
Moo 5																	
1208 Center																	
Ler 4																	
1208 5 CHATHAM ZION																	
Chatham																	
Cha 7																	
Mt Zion																	
Cha 20																	
TOTAL																	
1209 Faquav Varma																	
Wak 4																	
1210 GLENDON																	
Caribouon																	
Moo 19																	
Good Springs																	
Moo 9																	
Fairfax																	
High Falls																	
TOTAL																	
1211 Goldston																	
Cha 10																	
1212 HOLLY SPRINGS																	
Wak 7																	
1212 5 JONES CHP & HICKORY MT																	
Hickory Mt																	
Cha 12																	
Ler 6																	
TOTAL																	
1212 7 Lemon Springs																	
Ler 7																	
1213 LOVE JOY MACEDONIA																	
Love Joy																	
Mon 4																	
Macedonia																	
TOTAL																	
1214 MERRITT'S EBENEZER																	
Ebenezer																	
Cha 8																	

1215	Merritt	Cha 16	-	-	1,800	-	-	2,470	2,470	100.0	1,000	12	192
	TOTAL		-	-	3,600	-	-	-	-	-	-	-	128
	MONCURE	Cha 3	75	-	3,600	-	-	-	-	-	659	7	4
	Buckhorn	Cha 17	46	-	3,600	-	-	-	-	-	659	7	6
	Moncure	Cha 17	121	-	7,200	-	3,247	3,247	3,247	100.1	1,318	11	256
	TOTAL		-	-	5,144	590	2,386	2,386	2,386	93.8	892	10	173
	1215 S Morris Chapel	Har 9	-	-	-	-	-	-	-	-	-	-	-
	1216 MT GLEAD	Man 8	1,374	-	11,200	-	-	-	-	-	4,054	41	787
	Fin	Mon 9	100	-	1,600	-	-	-	-	-	487	94	94
	Zion	Mon 9	1,474	-	13,000	-	11,396	11,396	11,396	100.0	4,541	41	881
	TOTAL		-	-	-	-	-	-	-	-	-	-	-
	1217 MT PLEASANT GROVE CHAPEL	Cha 3	-	-	1,863	49	-	-	-	-	334	4	65
	Coar Grove	Cha 14	-	-	1,837	40	-	-	-	-	284	4	55
	Morris Chapel	Mon 12	-	-	4,649	40	-	-	-	-	717	8	140
	Mount Pleasant	Cha 18	-	-	8,349	129	3,531	2,700	2,700	76.8	1,335	16	260
	TOTAL		-	-	-	-	-	-	-	-	-	-	-
	1218 PEKIN	Mon 5	-	-	1,103	20	-	-	-	-	196	-	38
	Little River	Mon 7	-	-	787	27	-	-	-	-	140	-	27
	Melton's Grove	Mon 12	-	-	1,680	-	-	-	-	-	298	-	58
	Parson's Grove	Mon 14	-	-	1,680	-	-	-	-	-	298	-	58
	Sards	TOTAL	-	-	5,250	47	3,065	2,300	2,300	75.9	932	-	181
	TOTAL		-	-	-	-	-	-	-	-	-	-	-
	1219 PINEBLUFF	Hok 1	25	-	1,911	189	-	-	-	-	425	-	83
	Community	Ric 9	84	-	2,053	207	-	-	-	-	466	-	91
	Hoffman	Mon 11	116	-	9,106	504	-	-	-	-	1,135	-	220
	Pinebluff	TOTAL	225	-	9,100	900	7,364	5,000	5,000	70.1	2,026	-	394
	TOTAL		-	-	-	-	-	-	-	-	-	-	-
	1220 PINEY GROVE HICKORY GROVE	Hickory Grove	-	-	2,000	200	-	-	-	-	466	-	91
	Cha 11	Cha 31	-	-	3,950	800	-	-	-	-	969	-	188
	Zion	Cha 29	-	-	570	100	-	-	-	-	93	-	18
	TOTAL		-	-	6,520	1,100	4,946	3,770	3,770	76.2	1,528	-	297
	TOTAL		-	-	-	-	-	-	-	-	-	-	-
	1221 PITTSBORO	Cha 22	776	-	8,900	700	7,185	7,000	7,000	97.4	2,838	33	551
	Fin		-	-	-	-	-	-	-	-	-	-	-
	1222 PITTSBORO CIRCUIT	Brown's Chapel	226	-	6,000	-	-	-	-	-	608	-	118
	Pleasant Hill	Cha 23	402	-	10,800	-	5,086	3,886	3,886	65.7	1,338	-	259
	TOTAL		-	-	-	-	-	-	-	-	-	-	-
	1223 PLEASANT HILL	Mon 9	-	-	1,470	210	-	-	-	-	201	-	39
	Mt Carmel	Mon 12	100	-	7,340	630	-	-	-	-	2,027	27	393
	Pleasant Hill	TOTAL	100	-	8,820	840	5,731	5,182	5,182	49.5	2,228	27	432
	TOTAL		-	-	-	-	-	-	-	-	-	-	-
	1224 POPLAR SPRING TRINITY	Poplar Spring	-	-	467	-	-	-	-	-	68	-	14
	Lee 9	Lee 8	20	-	5,382	471	-	-	-	-	458	-	89
	Lee 12	Trinity	20	-	2,724	290	-	-	-	-	348	-	68
	TOTAL		683	-	8,573	761	4,276	2,159	2,159	50.4	874	7	171
	TOTAL		-	-	10,800	-	7,515	7,515	7,515	100.0	4,054	39	787
	1225 ROBBS	Mon 13	-	-	1,360	-	-	-	-	-	200	-	38
	SANDHILL CIRCUIT	Moo 6	-	-	3,020	-	-	-	-	-	405	-	79
	Eagle Springs	Mon 7	-	-	1,774	-	-	-	-	-	200	-	38
	Marcus	Mon 13	-	-	6,154	-	-	-	-	-	805	-	155
	Pleasant Hill	TOTAL	-	-	-	-	-	-	-	-	-	-	-
	TOTAL		-	-	-	-	-	-	-	-	-	-	-
	1227 SANFORD	Jonahobro Heights	3,319	-	11,000	600	10,217	8,339	8,339	81.6	3,374	-	655
	Lee 10	Lee 11	-	-	15,800	3,600	31,000	31,000	31,000	100.0	12,203	-	2,368
	TOTAL		-	-	-	-	-	-	-	-	-	-	-
	1228 SNEED CIRCUIT	Lee 14	-	-	1,302	-	-	-	-	-	243	-	47
	Mt Olive	Har 17	-	-	914	-	-	-	-	-	243	-	47
	McQuay's Chapel	Har 16	-	-	3,518	-	2,073	1,723	1,723	83.1	662	-	94
	Union Grove	TOTAL	-	-	-	-	-	-	-	-	-	-	-
	TOTAL		-	-	-	-	-	-	-	-	-	-	-
	1230 SILER CITY	Cha 26	1,157	-	11,884	-	1,766	14,209	14,209	100.0	5,760	-	1,318
	Fin	Cha 28	-	-	6,300	553	3,315	2,750	2,750	82.9	1,216	5	2364
	Wrest End	Center	-	-	2,833	-	-	-	-	-	649	-	126
	1232 SILK HOPE	Center	156	-	-	-	-	-	-	-	-	-	-

SANFORD DISTRICT — Table 2-A (continued)

CHURCH AND CHARGE	MINISTERIAL SUPPORT				CONNECTIONAL FUNDS								
	56	57a	57b	58b	59a	40	42b	43a	43b	44b	45b	46b	51b
List Number	U M W	Pastor's Salary Amount	Pastor's Salary Amount	Amount Paid	Travel Allowance Paid	Utilities and Other Cash	Episcopal Fund Paid	Pension and Benefit	Pension and Benefit	Equitable Salary	Other Than Local Church Paid	Interdenominational Cooperation Fund Paid	District Administration Paid
Mr. Verdon	174	-	2,833	-	188	-	-	-	-	-	649	-	126
Sapling Ridge	130	-	2,833	-	188	-	-	-	-	-	649	-	126
TOTAL	460	8,459	8,459	-	564	-	5,182	4,800	4,800	92.6	1,947	-	378
1233 SMVRNA	-	-	-	-	-	-	-	-	-	-	-	-	-
Bascom's Chapel	-	-	900	-	-	-	-	-	-	-	203	5	39
Moo 1	-	-	13,100	-	-	628	-	-	-	-	3,041	-	590
Moo15	-	-	14,000	-	-	620	7,451	7,951	7,951	106.7	3,244	5	629
TOTAL	-	-	14,000	-	-	620	9,451	9,451	9,451	106.7	2,108	5	409
1234 Southern Pines	368	-	11,081	-	-	566	5,499	5,499	5,499	100.0	2,230	25	433
Moo16	-	-	6,336	-	2,520	-	-	-	-	-	-	-	-
1236 Star	265	-	6,336	-	-	-	-	-	-	-	-	-	-
Moo15	-	-	11,000	-	2,100	1,966	14,831	14,831	14,831	100.0	6,032	-	1,166
TROY	390	11,000	11,000	-	-	-	-	-	-	-	-	-	-
1237 Trinity	-	-	1,500	-	-	-	-	-	-	-	446	-	87
Moo16	-	-	1,500	-	-	-	-	-	-	-	446	-	87
TROY CIRCUIT	-	-	1,500	-	-	-	-	-	-	-	446	-	87
1238 First	-	-	1,500	-	-	-	-	-	-	-	446	-	87
Ophir	-	-	1,500	-	-	-	-	-	-	-	446	-	87
Mon10	-	-	1,500	-	-	-	-	-	-	-	446	-	87
Ucharrie	-	-	1,500	-	-	-	-	-	-	-	446	-	87
Mon18	-	-	1,500	-	-	-	-	-	-	-	446	-	87
Wadesville	-	-	6,000	-	-	-	5,102	4,280	4,280	83.8	1,703	-	332
TOTAL	-	-	6,000	-	-	-	5,102	4,280	4,280	83.8	1,703	-	332
1239 VAS	-	-	3,020	-	-	300	-	-	-	-	487	11	94
Moo 2	229	-	7,980	-	-	356	-	-	-	-	1,784	11	346
Vaserton	317	-	11,000	-	-	656	7,337	5,600	5,600	76.3	2,271	11	440
Moo17	546	-	11,000	-	-	-	-	-	-	-	446	-	87
TOTAL	-	-	11,000	-	-	-	-	-	-	-	446	-	87
1240 WEST END	-	-	2,500	-	-	-	-	-	-	-	1,338	-	260
Moo 5	113	-	7,550	-	-	-	-	-	-	-	1,784	-	347
Douba Chapel	383	-	10,050	-	-	-	4,599	4,400	4,400	95.6	1,784	-	347
Moo18	496	-	10,050	-	-	-	4,599	4,400	4,400	95.6	1,784	-	347
West End	-	-	359,123	-	19,488	24,001	269,237	245,406	239,559	88.9	97,995	403	18,904
TOTAL	-	7,000	359,123	-	359,123	359,123	269,237	245,406	239,559	88.9	97,995	403	18,904
DISTRICT TOTAL	15,295	7,000	359,123	-	359,123	24,001	269,237	245,406	239,559	88.9	97,995	403	18,904

SANFORD DISTRICT — Table 2-B (continued)

Church and Charge	Ltr Number	BENEVOLENCES													Grand Total Paid (lines 51-66)	
		World Service and Conference Benevolences Paid 52c	Menstrual Education Fund 53b	Black College Fund 54b	General Advance and World Service Special Gifts Paid 56c	Youth Service Fund 57	General Church Offerings 58c	Conference Advance Specials 59	Higher Education 61	Life Insurance 62	Health & Welfare Agencies 64	\$10.00 Club 65	District Work 66	Collected N. C. W. S. 67		All Other Benevolences 68
1214 MERRITT'S EBENEZER		307	94	36	-	-	42	6	206	-	126	24	72	75	-	5,557
Ebenezer	Chs 8	307	94	36	-	-	21	6	206	-	126	24	27	75	-	5,557
Merritt	Chs 16	614	188	72	-	-	63	6	412	-	252	24	99	75	-	8,776
TOTAL																
1215 MONCURE		405	307	42	525	10	-	-	271	-	162	-	144	-	-	12,543
Buckhorn	Chs 3	405	307	42	525	10	-	-	271	-	162	-	144	-	-	12,543
Moncure	Chs 17	405	76	29	475	20	-	-	271	-	162	-	288	-	-	8,306
TOTAL		810	183	71	1,000	20	-	-	542	-	324	-	208	-	-	20,861
1215.5 Morris Chapel	Har 9	548	351	59	-	-	-	-	367	-	220	-	208	161	-	21,916
1216 MT GILEAD		2,424	808	318	1,390	70	10	165	1,667	115	998	93	432	628	500	45,046
First	Mon 8	2,424	808	318	1,390	70	10	165	1,667	115	998	93	432	628	500	45,046
Zion	Mon 9	259	90	35	120	10	-	-	200	18	120	93	88	112	500	5,633
TOTAL		2,753	898	353	1,450	70	10	165	1,867	133	1,118	93	520	740	500	50,679
1217 PLEASANT GROVE CHAPEL		206	67	27	-	-	-	-	137	-	84	-	71	-	20	3,623
Cedar Grove	Chs 5	206	67	27	-	-	-	-	137	-	84	-	71	-	20	3,623
Mt Pleasant	Chs 14	439	134	52	127	-	-	-	294	-	170	38	142	-	-	3,087
TOTAL		819	268	106	127	-	-	-	548	-	329	38	215	-	20	33,100
1218 PEKIN		121	52	-	-	-	-	-	80	6	48	-	44	52	-	5,754
Little River	Mon 3	121	52	-	-	-	-	-	80	6	48	-	44	52	-	5,754
Melton's Grove	Mon 7	86	36	-	-	-	-	-	57	6	35	-	32	35	-	2,405
Parson's Grove	Mon 12	186	78	-	-	-	-	-	123	14	74	-	67	51	-	4,797
Sards	Mon 14	186	78	-	-	-	-	-	123	12	74	-	67	51	-	4,852
TOTAL		579	244	-	-	-	-	-	383	38	231	-	210	205	-	17,818
1219 PINEBLUFF		262	-	-	-	-	-	-	175	-	105	-	84	96	-	3,988
Community	Huk 1	262	-	-	-	-	-	-	175	-	105	-	84	96	-	3,988
Hoffman	Ric 9	287	-	-	-	-	-	42	491	-	115	-	92	231	-	5,239
Pinebluff	Mon 11	696	83	100	463	-	-	-	667	-	280	40	220	270	-	27,828
TOTAL		1,247	83	100	463	-	-	42	833	-	500	40	396	597	-	37,055
1220 PINEY GROVE HICKORY GROVE		287	50	10	317	26	-	-	301	15	115	-	95	200	-	6,562
Hickory Grove	Chs 11	287	50	10	317	26	-	-	301	15	115	-	95	200	-	6,562
Piney Grove	Chs 21	596	125	636	-	-	-	-	400	40	239	60	31	147	-	48,256
Zion	Chs 29	58	-	-	-	-	-	-	308	-	23	-	126	665	-	14,507
TOTAL		941	175	10	953	26	-	-	627	55	377	60	126	665	-	56,325
1221 PITTSBORO		1,745	474	-	1,318	20	104	-	1,167	-	699	50	400	483	-	29,258
First	Chs 22	1,745	474	-	1,318	20	104	-	1,167	-	699	50	400	483	-	29,258
1222 PITTSBORO CIRCUIT		374	75	54	105	16	16	31	250	12	150	80	80	171	-	10,591
Brown's Chapel	Chs 2	374	75	54	105	16	16	31	250	12	150	80	80	171	-	10,591
Pleasant Hill	Chs 23	449	75	54	200	32	32	31	550	24	330	160	160	342	-	14,164
TOTAL		823	150	108	210	32	32	31	550	24	330	160	160	342	-	24,755
1223 PLEASANT HILL		123	417	-	24	-	-	-	83	90	49	-	72	-	-	7,428
Mt Carmel	Mon 9	123	417	-	24	-	-	-	83	90	49	-	72	-	-	7,428
Pleasant Hill	Mon 12	1,207	417	134	63	-	-	-	834	90	499	-	417	315	-	25,632
TOTAL		1,370	417	134	87	-	-	-	917	90	548	-	417	315	-	33,060
1224 POPLARS-SPRING TRINITY		42	5	10	9	6	6	6	28	6	37	-	19	26	-	3,638
Memphis	Lee 9	42	5	10	9	6	6	6	28	6	37	-	19	26	-	3,638
Poplar Spring	Lee 8	282	4	2	-	-	-	-	188	6	13	-	24	175	-	3,713

Trinity	215	12	12	23	360	45	216	-	192	301	-	25,450
TOTAL	519	20	20	20	125	125	-	50	452	471	-	36,465
1225 Rabbitt CIRCUIT	2,434	-	-	-	-	-	-	-	-	-	-	-
1226 SANDHILL CIRCUIT	121	-	-	-	78	-	58	-	-	40	-	2,945
Eagle Springs	249	-	-	-	167	-	100	-	-	48	-	5,010
Marcus	321	-	-	-	78	-	58	-	-	3,269	-	3,269
Pheasant Hill	491	-	-	-	323	-	216	-	-	88	-	11,224
TOTAL	2,750	-	-	-	1,387	-	831	-	384	687	-	60,920
1227 Jonesboro Heights	7,506	1,950	16	229	5,018	450	3,005	330	884	3,422	211	238,026
1228 St. Luke	150	-	-	-	100	-	60	-	50	50	-	2,927
1229 McQueens Chapel	150	-	-	-	160	-	60	-	50	50	-	5,077
1230 Union Grove	400	-	-	-	267	-	160	-	140	40	-	3,421
TOTAL	3,543	200	100	634	2,469	137	1,419	20	500	849	-	78,433
1231 SILERCITY	748	65	20	-	500	-	300	-	50	115	-	11,242
1232 Mt. Vernon	399	75	56	-	267	33	-	-	50	116	-	9,919
1233 Mt. Vernon	399	75	56	-	267	50	159	-	50	116	-	10,242
1234 Sapling Ridge	399	75	56	-	267	30	-	-	50	116	-	10,427
TOTAL	1,197	225	168	-	801	113	159	-	150	348	-	30,588
1235 SMYRNA	125	10	9	15	183	10	50	-	50	-	-	9,943
Bacsons Chapel	162	415	9	-	1,750	122	749	-	510	-	-	30,177
1236 Smyrna	1,870	425	24	120	1,935	132	799	50	560	650	-	40,120
TOTAL	1,571	390	9	100	917	200	549	20	355	1,000	104	42,699
1237 TROY	3,699	1,159	-	540	2,472	150	1,481	120	580	690	100	94,632
1238 TROY CIRCUIT	274	52	10	-	183	-	110	30	60	120	-	7,589
First	274	52	25	11	183	-	110	60	60	90	-	4,465
Ophir	274	52	25	18	183	-	110	69	69	90	-	4,396
Usharrie	224	208	35	29	150	-	90	44	60	44	-	4,485
Wadesville	1,046	208	170	10	699	-	420	30	249	344	-	20,935
TOTAL	299	87	25	-	200	22	120	20	121	260	-	8,282
1239 VASS	1,097	300	37	-	154	49	439	50	319	439	-	25,371
Cameron	1,596	300	107	37	934	71	559	70	440	735	-	33,663
TOTAL	3,699	1,159	750	-	2,472	150	1,481	120	580	690	100	94,632
1240 WEST END	872	48	6	-	183	-	110	20	100	78	60	8,286
Douglas Chapel	339	99	93	20	550	47	239	20	302	233	35	18,991
West End	387	149	99	20	733	47	349	20	402	311	95	27,287
TOTAL	1,106	387	149	20	733	47	349	20	402	311	95	27,287
DISTRICT TOTAL	60,886	14,273	4,109	196	39,258	2,642	22,733	1,803	14,064	19,278	1,407	1,576,146

WILMINGTON DISTRICT — Table 1-A

List Number	Church and Charge	CHURCH MEMBERSHIP										CHURCH SCHOOL												
		Total Members Reported at Close of Last Year	Received this Year on Confirmation of Faith or Received	Received from Churches	Received from Churches by nominations	Received by Charge Conference	Received by Transfer to Other Churches	Received by Transfer to Other Churches by nominations	Removed by Death	Total Members at Close of This Year	Average Attendance at the Previous Weeks' Worship Services	Number of Persons Baptized This Year (all ages)	Preparatory Members, Women and Children	Number Persons on Confirmation Roll	Total Confirmed in This Year	Number of Leaders	Children (both through sixth grade) in All Classes and Groups	Youth	Adults	Total Church School Membership	Average Attendance in Sunday Church School	Average Attendance in Other Ongoing Classes and Groups for Learning	Average Attendance in Short-term Classes and Groups for Learning	Church School Members Joining Church on Confirmation of Faith
WILMINGTON DISTRICT																								
1301	BETHLEHEM Bethel Lebanon TOTAL	174 146 320	4 5	1	1	1	1	3	322	175	65	7	1	1	9	21	25	47	133	78	30	16	-	-
1302	BLADEN Bethlehem Blia 8 Blia 10 Lier Oak Windsor TOTAL	36 69 108 285	1 1 1	2	2	10	2	1	75	52	1	2	1	1	8	16	12	28	81	20	1	1	-	-
1303	BOLIVIA Bethel Concord TOTAL	130 49 179	5 3 8	-	-	-	-	2	133	65	4	9	14	5	10	12	22	15	59	50	30	30	3	1
1304	BOLTON Bolton Col 15 TOTAL	64 111 175	7 2 14	2	2	10	2	2	68	27	6	6	8	3	3	5	3	24	35	26	8	8	7	4
1305	BURGAW Burgaw Pen 7 TOTAL	395 368 393	7 2 7	2	2	10	14	3	397	90	1	37	108	8	16	50	37	80	183	80	30	40	-	-
1306	CAROLINA BEACH St Paul New 1 TOTAL	281 281	2	6	3	1	8	277	110	3	42	60	-	-	22	70	47	98	237	100	30	45	-	-
1307	CARVER'S CREEK Carver's Creek Trinity TOTAL	212 58 270	9 1 10	4	1	1	5	59	100	7	10	4	4	2	14	10	31	39	94	55	12	35	-	-
1308	CHADBOURN EVERGREEN Chadbourne Evergreen Col 6 TOTAL	159 95 254	1 3 4	-	-	3	1	158	55	-	12	-	-	-	12	22	25	70	129	50	10	25	-	-
1309	CLARKTON BLUEFIELD Clarkton Blia 4 Blia 6 TOTAL	99 96 149	-	1	1	1	1	60	40	-	2	4	4	7	9	5	20	41	20	20	5	10	-	-
1310	DUBLIN Prizam Grove Pattur	92 34	2	-	-	-	1	92	54	4	6	12	-	-	9	20	10	40	79	53	5	-	2	-

18C	Bla 13	Singlery	1	1	2	3	305	157	8	30	42	5	31	62	36	131	260	156	17	5	
TOTAL			376	445	15	6	430	-	13	42	17	43	17	43	26	125	117	25	12	5	
1311	Elatabhoon	Bla 9	2	3	5	5	89	-	1	1	7	7	4	7	6	35	55	35	2	4	
1312	FAIR BLUFF CERRO GORDO	Cerro Gordo	4	1	3	3	200	-	2	2	3	5	10	20	26	97	45	10	25	4	
		Col 7	168	289	3	3	289	-	3	3	17	27	9	17	32	78	154	78	12	9	
TOTAL			281	3	3	3	289	-	3	3	17	27	9	17	32	78	154	78	12	9	
1313	GARLAND																				
		Bla 1	74	1	1	1	73	9	-	-	-	-	3	3	1	21	25	9	-	-	
		Sam 9	69	1	2	2	68	11	-	2	2	6	6	1	1	18	28	6	-	-	
		Garland	67	1	1	1	66	25	-	6	6	12	12	12	12	18	48	20	6	-	
		Sam 13	67	1	1	1	66	25	-	6	6	12	12	12	12	18	48	20	6	-	
		Sam 21	38	1	1	1	38	15	-	4	4	4	4	4	3	23	31	6	6	-	
		Salem	248	1	2	2	245	60	-	8	12	15	15	14	17	80	126	41	12	-	
1314	Hallboro	Col 8	285	2	2	2	285	100	-	30	20	11	25	35	40	111	20	15	40	-	
1315	Hampstead	Pen 2	138	4	2	2	135	55	4	20	7	15	20	40	82	48	8	16	2	-	
1316	HARRELLS																				
		Sam 5	155	3	1	1	157	50	-	-	-	-	12	20	31	32	95	25	-	-	
		Wentworth	86	1	1	1	87	60	-	-	-	-	12	20	31	39	126	60	-	-	
		Wentworth	86	1	1	1	87	60	-	-	-	-	12	20	31	39	126	60	-	-	
		TOTAL	241	3	5	5	244	176	11	4	16	14	14	44	51	118	153	98	22	-	
1317	Lake-Wacamac	Col 9	231	1	11	11	231	75	11	7	16	16	16	16	16	16	16	16	16	9	
1318	Ocean View	Bru 11	355	19	13	4	369	104	8	49	15	13	13	13	13	13	13	13	13	14	
1319	OLD DOCK																				
		Col 2	216	1	1	1	216	70	3	8	8	8	8	8	8	8	8	8	8	-	
		Bru 1	197	3	1	1	199	63	3	3	3	3	3	3	3	3	3	3	3	-	
		Old Dock	59	1	1	1	59	18	1	5	5	5	5	5	5	5	5	5	5	-	
		Pirawak	209	1	1	1	209	18	1	5	5	5	5	5	5	5	5	5	5	-	
		Shlosh	681	1	1	1	683	151	4	13	13	13	13	13	13	13	13	13	13	-	
		TOTAL	681	4	1	1	683	151	4	13	13	13	13	13	13	13	13	13	13	-	
1320	RIEGLWOOD																				
		Col 21	155	2	4	4	151	34	2	45	45	3	10	23	19	12	64	34	-	-	
1321	ROCKY POINT																				
		Herrings Chapel	116	7	1	1	121	25	7	5	5	5	5	5	5	5	5	5	5	8	
		Jordan's Chapel	279	8	3	3	285	40	8	3	3	3	3	3	3	3	3	3	3	5	
		Rocky Point	121	5	13	13	126	25	4	5	5	5	5	5	5	5	5	5	5	20	
		TOTAL	327	20	14	14	333	90	19	13	13	13	13	13	13	13	13	13	13	33	
1322	SOLEM HILL																				
		Pen 6	69	2	1	1	71	22	1	4	4	4	4	4	4	4	4	4	4	2	
		Union	89	2	2	2	90	40	14	14	14	14	14	14	14	14	14	14	14	2	
		Walesyan Chapel	158	2	2	2	161	62	1	18	18	18	18	18	18	18	18	18	18	2	
		TOTAL	158	2	2	2	161	62	1	18	18	18	18	18	18	18	18	18	18	2	
1323	SHALLOTTE																				
		Camp	249	1	10	11	264	70	2	3	3	3	3	3	3	3	3	3	3	1	
1324	SHALLOTTE CIRCUIT																				
		Andrews Chapel	89	9	1	1	88	40	30	-	-	-	-	-	-	-	-	-	-	8	
		Bru 4	123	2	5	5	156	50	10	2	2	2	2	2	2	2	2	2	2	8	
		Dixon's Chapel	279	2	2	2	281	45	2	5	5	5	5	5	5	5	5	5	5	1	
		Sharon	106	1	1	1	106	42	2	5	5	5	5	5	5	5	5	5	5	9	
		Rocky Point	106	1	1	1	106	42	2	5	5	5	5	5	5	5	5	5	5	1	
		TOTAL	438	12	2	5	434	177	42	7	50	13	45	121	110	116	422	269	-	9	
1325	SOUTHPORT																				
		Trinity	377	10	19	9	405	105	8	20	20	4	24	39	35	90	148	73	12	10	
1326	TABORCITY																				
		St. Paul	252	3	2	2	249	85	3	18	12	3	19	39	31	52	141	65	25	10	
1327	TOWN CREEK																				
		Shlosh	93	1	5	5	93	-	-	19	19	19	19	19	19	19	19	19	19	8	
		Zion	186	1	2	2	181	27	-	27	27	27	27	27	27	27	27	27	27	10	
1328	W. Chapel																				
		Bla 15	491	6	7	7	474	200	-	46	46	46	46	46	46	46	46	46	46	12	
1329	Whiteville	Col 19	652	10	13	3	304	200	-	15	15	15	15	15	15	15	15	15	15	12	
1330	WHITEVILLE CIRCUIT																				
		Midop Springs	232	1	2	2	232	52	-	16	16	16	16	16	16	16	16	16	16	20	
		TOTAL	290	1	2	2	290	92	-	19	19	19	19	19	19	19	19	19	19	8	
1331	WILMINGTON																				
		New 2	167	5	3	3	172	52	1	7	7	7	7	7	7	7	7	7	7	3	
		Devon Park	135	5	6	6	145	105	6	25	25	25	25	25	25	25	25	25	25	4	
1332	Epworth	New 3	654	9	13	13	631	197	-	121	50	-	22	10	9	41	82	60	10	25	
1333	Fifth Avenue	New 4	775	9	12	12	756	197	-	12	131	44	7	28	55	52	176	311	130	7	
1334	Grace	New 5	159	8	2	172	70	70	2	-	-	-	9	9	14	18	19	60	36	6	
1335	Oltander	New 6		2	4																

WILMINGTON DISTRICT — Table 1-A (continued)

List Number	CHURCH AND CHARGE	CHURCH MEMBERSHIP											CHURCH SCHOOL												
		1	2	3	4	5	6	7	8	9	10	11	12	13	14	15	16	17	18	19	20	21	22	23	
1336	Pine Valley	New 13	44	12	1	16	2	1	270	18	131	1	10	17	83	58	111	269	168	47	47	17	1	6	
1337	St. John	New 14	3	1	1	7	5	46	30	6	15	5	1	6	6	13	6	31	28	6	1	1	1	3	
1338	Sunset Park	New 8	7	5	1	14	5	441	142	5	31	4	4	17	47	21	89	174	85	—	—	—	8	4	
1339	Trinity	New 9	3	10	3	22	2	982	207	2	251	—	1	36	41	30	202	369	157	30	28	1	1	1	
1340	Wesley Memorial	New 10	26	68	31	33	7	1,427	451	26	184	10	21	71	286	114	412	883	408	73	47	23	1	1	
1341	Wrightshoro	New 12	6	6	9	9	2	650	84	4	69	1	6	22	30	14	42	108	51	20	—	—	—	5	
1342	Wrightsville Beach	New 11	9	4	6	10	11	397	108	3	39	9	9	12	52	43	69	176	79	—	—	—	—	6	
DISTRICT TOTAL			263	300	157	33	84	125	4,779	306	1,605	482	202	832	2,009	1,535	3,608	7,984	4,178	871	871	1,008	—	—	223

CHURCH AND CHARGE	U. M. W.		PROPERTY AND OTHER ASSETS					LOCAL CHURCH EXPENDITURES				
	24	25	26	27	28	29	30	31	32	33	34	35
See Number	Membership of U. M. W.	Amount Paid for Local Church and Community Work	Value of Church, Land Buildings and Equipment	Value of Church owned Parsonages and Furniture	Value of Other Assets (cash, bonds, other property, etc.)	Indebtedness Items 26, 27, 28 at end of year	Other Indebtedness (current expense, etc.)	Principal and Interest on Mortgages, etc. Indebtedness, Loans	Paid On Buildings & Improvements (not including funds borrowed)	Church School, Lesson Materials, Supplies, Administration, etc.	Other Current Program and Operating Expenses, etc.	Miscellaneous Beneficences
WILMINGTON DISTRICT												
1301 BETHEL-LEBANON	18	-	156,000	12,000	1,000	-	-	-	1,918	728	-	-
Bethel Col 1			77,000						100	750		
Lebanon Col 10			213,000	12,000	1,000				2,008	1,478		
TOTAL												
1302 BLADEN	10	-	45,000	30,000	1,000	-	-	-	2,253	281	477	190
Bethlehem Bla 2			20,000						510	259		
Lithia Bla 8			30,000		2,000				385	102		
Lithia Oak Bla 10									332	735		
Wonder Bla 16			26,000						1,479			
TOTAL	33	236	121,000	30,000	3,000				3,309	1,257	1,479	437
1305 BOLIVIA	15	1,000	30,000	25,000	-	-	-	-	1,500	34	456	-
Bethel Bru 2			28,000		5,000				400	400		
Concord Bru 3			58,000	25,000	5,000				2,000	429		
TOTAL	15	1,000										
1304 BOLTON	-	-	46,000	32,000	-	-	-	-	-	200	500	347
Belton Col 3			25,000							200		
Shahb Col 15			46,000	32,000						400		
TOTAL	22	400										
1305 BIGAW	50	326	210,000	40,000	150	-	-	-	3,510	900	4,000	-
Bigaw Pen 1			35,000						2,100	146	280	
Watha Pen 7			245,000	40,000	150				4,726	1,046	4,280	
TOTAL	57	326										
1306 CAROLINA BEACH	47	500	110,000	25,000	2,000	4,000	-	-	1,000	730	2,800	101
St Paul New 1			150,000	20,000					2,100	900	4,000	
Carver's Creek Bla 5			15,500						8,415	913	1,181	
Trinity Bla 14			165,500	20,000					2,015	107	1,000	
TOTAL	22	197										
1308 CHADBOURN EVERGREEN	25	112	125,000	25,000	-	-	-	-	8,415	1,110	2,181	-
Chadbourn Col 5			60,000						473	760	2,440	
Evergreen Col 6			185,000	25,000					694	476	2,124	
TOTAL	38	192										
1309 CLARKTON BLUEFIELD	17	300	20,000	-	-	-	-	-	500	300	300	400
Bluefield Bla 4			100,000	35,000					1,000	300	600	100
Clarkton Bla 6			120,000	35,000					1,500	600	900	300
TOTAL	37	900										
1310 DUBLIN	-	-	11,000	-	1,000	-	-	-	28	91	944	124
Pleasant Grove Bla 11			40,000						40	104	136	
Pleasant Bla 12			40,000						818	2,871	2,871	
Spring Bla 15			78,000						2,700	3,041	3,041	
TOTAL	17	138										
1311 ELIZABETHTOWN	100	337	300,000	50,000	1,000	-	-	-	16,745	1,964	14,822	468
Elizabethtown Bla 9												

WILMINGTON DISTRICT — Table 1-B (continued)

Ltr Number	CHURCH AND CHARGE	U M W		PROPERTY AND OTHER ASSETS						LOCAL CHURCH EXPENDITURES				
		24	25	26	27	28	29	30	31	32	33	34	35	
		Membership of U M W	Amount Paid for Local Church and Community Work	Value of Church Land Buildings and Equipment	Value of Church-owned Parsonages and Furniture	Value of Other Assets (cash bonds, other property, etc.)	Indebtedness on terms * 26 27, 28 at end of year	Other Indebtedness (current expens., etc.)	Principal and Interest on Indebtedness, Loans, Mortgages, etc.	Paid On Buildings & Improvements (not including funds borrowed)	Church School, Lesson Materials, Supplies, Administration, etc.	Other Current Program and Operating Expenses, etc.	Miscellaneous Beneficences	
1312	FAIR BLUFF CERRO GORDO	15	186	50,000	-	-	-	-	-	-	-	226		
	Col 4	3	276	134,000	25,500	-	-	-	-	-	-	73		
	Tot Bluff	33	462	234,000	25,500	-	-	-	-	-	-	299		
	TOTAL	48												
1313	GARLAND	10	-	22,500	20,000	-	-	-	-	-	-	-		
	Btu 1	1	-	65,000	20,000	-	-	-	-	-	-	-		
	Sam 9	9	-	75,000	-	-	-	-	-	-	-	-		
	Sam 13	11	-	35,000	-	-	-	-	-	-	-	-		
	Johnson Chapel	14	-	197,500	20,000	-	-	-	-	-	-	-		
	Salem	35	-	86,000	20,000	-	-	-	-	-	-	-		
	TOTAL	105	300	50,000	28,000	2,000	6,170	1,250	3,787	500	600	2,000		
1314	Hallsboro	8	-	41,000	30,000	-	-	1,100	-	-	-	185		
1315	Hampstead	10	-	89,000	-	-	-	3,000	-	-	-	131		
1316	HARRELLS	5	-	130,000	30,000	-	-	4,100	-	-	-	526		
	Crematory	9	-	119,000	41,000	-	-	15,000	-	-	-	-		
	West View	12	-	100,000	15,300	10,000	-	15,608	-	-	-	-		
	TOTAL	40	1,429	81,000	7,000	32,300	-	4,100	-	-	-	469		
1317	Lake Waccamaw	9	-	11,500	-	-	-	-	-	-	-	600		
1318	Ocean View	40	-	36,000	-	-	-	-	-	-	-	440		
1319	OLD DOCK	2	-	144,500	7,000	32,300	-	10,000	-	-	-	182		
	Bethesda	12	-	11,500	-	-	-	-	-	-	-	91		
	Old Dock	12	-	16,000	-	-	-	-	-	-	-	152		
	Gal 14	-	-	7,000	-	-	-	-	-	-	-	168		
	Shiloh	-	-	166,500	7,000	32,300	-	15,300	-	-	-	1,070		
	TOTAL	12	-	166,500	7,000	32,300	-	10,000	-	-	-	1,390		
1320	RIGELWOOD	2	14	50,000	22,000	-	-	-	-	-	-	394		
1321	ROCKY POINT	5	53	31,000	5,000	-	-	-	-	-	-	761		
	Herrings Chapel	15	223	15,000	5,000	-	-	-	-	-	-	381		
	Jordan's Chapel	20	58	25,000	15,000	-	-	-	-	-	-	467		
	Rocky Point	47	334	71,000	15,000	-	-	-	-	-	-	888		
	TOTAL	84	624	147,000	45,000	-	-	-	-	-	-	1,417		
1322	SCOTT'S HILL	6	-	18,000	-	-	-	-	-	-	-	85		
	Union	20	200	44,500	20,000	-	-	-	-	-	-	195		
	Wesleyan Chapel	8	200	59,500	20,000	-	-	-	-	-	-	280		
	TOTAL	28	400	122,000	40,000	-	-	-	-	-	-	460		
1323	SHALLOTTE	6	147	168,000	32,000	12,000	-	-	-	-	-	670		
1324	SHALLOTTE CIRCHUIT	16	28	30,000	-	-	-	-	-	731	-	4,021		
	Andrew's Chapel	1	-	30,000	-	-	-	-	-	-	-	528		
	Dixon's Chapel	7	-	65,000	18,000	-	-	-	-	-	-	442		
	Sharon	18	22	45,000	18,000	-	-	-	-	-	-	354		
	Village Point	34	50	170,000	18,000	14,125	-	-	-	731	-	941		
	TOTAL	66	1,630	363,000	38,000	14,125	-	-	-	13,000	-	5,859		
1325	SOUTHPORT	9	-	363,000	38,000	-	-	-	-	-	-	1,531		
	Trinity	60	-	363,000	38,000	-	-	-	-	-	-	6,891		
	TOTAL	126	1,630	363,000	38,000	14,125	-	-	-	13,000	-	9,637		

1326	TARDOR CITY	Col 17	46	750	230,000	45,000	-	-	-	2,000	6,142	-
1327	TOWNCREEK	St Paul										
		Shiloh	31	-	65,000	-	-	25,000	600	441	639	148
		Zion	15	-	94,000	24,000	-	12,814	3,024	541	1,003	96
		TOTAL	26	-	159,000	24,000	-	37,814	3,624	982	1,642	1,076
1328	Wedley's Chapel	Blk 15	26	150	143,000	38,000	-	12,000	4,650	1,700	19,100	-
1329	Whiteside	Col 19	120	643	593,000	63,000	-	-	-	3,771	20,413	-
1330	WHITEVILLE CIRCUIT											
		Mishop Springs	-	-	32,500	12,500	-	-	-	400	650	-
		Peace	10	75	32,000	-	-	-	-	350	975	-
		TOTAL	10	75	64,500	12,500	-	-	-	750	1,625	-
	WILMINGTON											
1331	Devon Park	New 2	13	103	55,000	35,000	-	2,700	1,438	50	2,973	-
1332	Epworth	New 3	17	-	55,000	7,500	-	-	-	822	4,750	-
1333	Fifth Avenue	New 4	98	400	315,000	29,000	-	1,432	1,496	597	24,654	940
1334	Graceland	New 5	171	3,266	725,500	36,000	-	7,278	3,336	8,138	3,832	3,852
1335	Older	New 6	15	643	72,000	36,500	-	9,301	1,505	2,301	36,794	-
1336	Pine Valley	New 13	58	1,298	327,400	36,700	-	108,750	22,854	1,515	11,269	914
1337	St. John	New 14	9	3,524	26,300	1,100	-	-	-	300	8,737	58
1338	Sunset Park	New 8	60	1,000	200,000	14,000	-	65,312	7,438	1,130	2,130	-
1339	Trinity	New 9	171	2,638	393,500	45,000	-	60,264	26,795	4,047	90,017	35
1340	Wesley Memorial	New 10	167	2,450	725,000	86,000	-	145,100	41,070	3,800	24,200	750
1341	Wrightshoro	New 12	31	3,310	76,000	19,500	-	4,399	1,993	792	8,018	-
1342	Wrightshoro Beach	New 11	42	1,169	252,000	43,000	-	15,983	3,611	966	150	-
	DISTRICT TOTAL		1,861	30,362	7,796,200	1,196,400	-	562,764	172,615	57,527	281,696	12,140

375	3,267	165	4,400	4,400	70.4	1,785	250
493	6,633	658	6,227	6,227		1,782	366
610	9,900						
TOTAL							
1313 GARLAND							
Blk 1	1,625	50				324	63
Sam 9	1,625	50				324	63
Garland	1,625	50				324	63
Johnson Chapel	1,625	50				324	63
Sam 13		200			89.5	1,296	252
Sam 21		52			100.0	1,460	283
TOTAL						912	177
1314 Halibore	6,500	1,033	3,575	3,200		1,460	
Col 8	5,900		3,600	3,600		2,250	
1315 Hamstead	7,200		3,062	2,250		35	
Pen 2							
1316 HARRELLS							
Genetary	4,420	333				851	165
West View	4,174	333				1,608	118
TOTAL	8,624	666	3,866	3,433	88.8	1,608	118
1317 Lake Waccamaw	9,950	720	4,183	4,183	100.0	1,703	283
Col 9	12,000		6,476	6,476	100.0	351	509
1318 Ocean View							
Bru 11							
1319 OLD DOCK							
Col 2	1,680	300				535	104
Armeda	1,636	300				515	100
Old Dock	1,152	300				203	39
Col 14		300				219	42
Pieraz	1,350	300				1,472	285
Col 16		1,200	4,084	4,084	100.0	628	122
TOTAL	5,818		2,501	1,550	61.9		
1320 RIEGELWOOD							
Wesley	4,972						
1321 ROCKY POINT							
Herrings Chapel	1,900	167				551	107
Jordan's Chapel	1,900	167				531	107
Rocky Point	1,900	167				511	107
TOTAL	5,700	501	4,078	4,078	100.0	1,633	321
1322 SCOTTSHILL							
Union	1,500					301	62
Scott's Chapel	1,500					750	142
TOTAL	3,000		2,643	2,643	100.0	1,051	207
1323 SHALLOTTE							
Camp	11,000	699	5,964	5,964	100.0	2,418	469
1324 SHALLOTTECIRCUIT							
Andrews Chapel	1,494					355	69
Dixon's Chapel	1,452					129	24
Sharon	2,071					597	112
Bru 7						172	
Village Point	2,303					596	
TOTAL	7,320		3,522	3,522	100.0	1,427	277
1325 SOUTHPORT							
Bru 9	10,500	565	6,446	6,446	100.0	2,613	507
1326 TAYLOR CITY							
St. Paul	12,000		7,373	7,373	100.0	2,988	580
1327 TOWN CREEK							
Bru 8	2,250	184				541	104
Shiboh	4,250	184				1,265	246
Zion	6,500	614	4,458	4,458	100.0	1,898	350
TOTAL	13,000	1,500	6,605	6,605	100.0	2,680	520
1328 Wesley's Chapel	10,221		11,000	11,000	100.0	4,460	865
1329 Whiteville							
Col 19							
1330 WHITEVILLE CIRCUIT							
Minhop Springs	2,400					665	133
Peace	2,400					665	133
TOTAL	4,800		3,443	3,443	96.5	1,330	266
1331 WILMINGTON							
Dreem Park	2,100		2,389	2,389	178	162	31
New 2	2,510	516	3,241	3,241	100.0	1,297	252
New 3	9,000	1,565	12,170	8,400	69.0	3,406	661
1332 Fifth Avenue	11,250	1,366	18,000	18,000		7,300	1,416
New 5	9,328	525	21,238	18,000		1,893	262
1333 Occander	9,328	525	3,411	3,411	100.0	1,383	262
New 6	11,825		6,836	6,836		2,773	538
1334 Pine Valley							
New 13							

WILMINGTON DISTRICT — Table 2-A (continued)

List Number	CHURCH AND CHARGE	MINISTERIAL SUPPORT										CONNECTIONAL FUNDS		
		36	37a	37b	38b	39c	40c	42b	43a	43b	44b	45b	46b	51b
1337	St. John	-	904	904	-	200	-	550	550	550	100.0	2,723	3	43
1338	Sunset Park	318	9,100	9,100	-	2,100	533	7,145	6,657	6,657	93.1	2,700	34	524
1339	Trinity	2,362	13,400	13,400	-	3,020	2,066	17,375	15,836	15,836	91.1	6,421	-	1,245
1340	Wesley Memorial	1,725	13,275	13,275	8,580	3,020	1,100	20,860	20,860	100.0	8,458	-	-	1,043
1341	Wrightboro	30	6,700	6,700	-	1,560	95	3,225	2,397	74.3	973	15	15	88
1342	Wrightsville Beach	-	8,080	8,080	-	1,560	1,110	6,848	6,848	100.0	2,776	-	-	539
	DISTRICT TOTAL	15,755	356,037	356,037	8,580	18,327	20,740	253,321	236,310	231,339	91.3	94,412	350	18,309

WILMINGTON DISTRICT — Table 2-B

BENEVOLENCES

List Number	CHURCH AND CHARGE	BENEVOLENCES											Grand Total Paid (lines 51-68)					
		52a	52b	53a	53b	54b	56c	57	58c	59	61	62		64	65	66	67	68
WILMINGTON DISTRICT																		
1301	BETHEL-LEBANON	514		174	20													
	Bethel	483																
	Bethlehem	957		174	20													
	TOTAL																	
1302	BLADEN	249		65														
	Bethlehem	113		22														
	Drama	133		45														
	Live Oak	206		65														
	Windsor	249		65														
	TOTAL	817		217														
1303	BOLIVIA	300		97	38													
	Bethel	200		103	20													
	Bru 3	600		200	58													
	TOTAL																	
1304	BOLTON	390																
	Bladen	390																
	Shiloh	227																
	TOTAL	780																
1305	BURGAW	1,571		350	183													
	Burgaw	50		50	25													
	Waha	1,786		400	208													
	TOTAL																	
1306	CAROLINA BEACH	1,239		372	145													
	St. Paul	826		190														
	CARVER'S CREEK	100		31	14													
	Timmy	926		221	14													
	TOTAL																	
1308	CHADBOURN EVERGREEN	623		210	40													
	Chadbourne	499		167	40													
	Evergreen	1,122		377	80													
	TOTAL																	
1309	CLARKTON BLUEFIELD	254		103	40													
	Bluefield	445		145	2													
	Bla 4	700		103	40													
	TOTAL																	
1310	DUBLIN	276		87														
	Pleasant Grove	138		47														
	Purdie	548		180														
	Singlary	962		314														
	TOTAL	2,779		698	272													
1311	ELIZABETHTOWN																	
	Bla 9																	
	TOTAL																	

RECAPITULATION — Table 1-A

Church and Charge	CHURCH MEMBERSHIP										CHURCH SCHOOLS													
	1	2	3	4	5	6	7	8	9	10	11	12	13	14	15	16	17	18	19	20	21	22	23	
100 BURLINGTON	19,353	318	268	127	174	255	118	188	19,323	7,176	285	1,471	1,088	27	1,319	2,057	1,788	5,176	17,283	1,524	1,629	2,453	242	212
300 DURHAM	21,823	240	283	137	326	239	178	242	21,517	9,614	242	1,627	1,359	22	1,317	2,142	1,565	5,102	9,826	1,501	1,636	2,453	176	176
400 ELIZABETH CITY	12,374	176	133	94	34	132	65	177	12,269	4,778	216	1,312	488	169	873	1,681	1,252	3,476	7,242	3,020	1,907	1,907	948	171
500 FAYETTEVILLE	17,633	294	306	137	43	248	142	145	17,873	6,479	289	1,831	778	219	1,121	2,366	1,536	4,949	9,683	1,703	1,703	1,724	206	165
600 GOLDSBORO	15,766	250	200	126	141	195	132	158	15,716	5,727	222	1,186	435	167	887	1,996	1,539	4,345	8,767	4,864	1,271	1,746	172	172
700 GREENVILLE	15,525	216	309	174	39	161	96	147	15,753	5,765	219	1,278	2,169	147	866	1,919	1,331	3,629	7,755	4,133	1,086	1,387	165	165
800 NEW BERN	16,255	275	224	176	207	226	136	184	16,059	5,088	347	1,644	1,721	216	959	2,156	1,423	3,747	8,361	4,633	970	1,373	149	149
900 RALEIGH	27,765	416	464	316	181	576	254	219	27,931	9,486	362	3,347	1,402	346	1,512	4,279	2,443	6,953	15,107	7,172	2,510	6,573	288	288
1000 ROCKINGHAM	16,271	320	232	95	19	165	91	172	16,471	6,165	138	1,645	1,545	289	988	2,438	1,835	4,371	9,432	5,701	1,275	1,893	194	194
1100 ROCKY MOUNT	18,569	197	251	148	57	195	103	295	18,565	6,985	247	1,477	738	217	1,111	2,192	1,478	4,282	8,853	4,675	1,567	1,482	127	127
1200 SANFORD	15,676	238	203	100	171	198	174	185	15,559	6,414	233	1,272	532	231	911	2,079	1,581	4,797	9,368	5,276	1,155	1,476	136	136
1300 WILMINGTON	14,947	263	300	157	33	243	87	125	15,195	4,779	314	1,675	462	292	832	2,019	1,535	3,618	7,984	4,118	871	1,008	223	223
DISTRICT TOTALS	211,187	3,204	3,473	1,877	1,515	2,897	1,493	2,172	211,559	75,426	3,229	19,726	11,099	2,645	12,282	27,677	19,376	56,156	113,361	60,371	16,419	23,902	12,250	12,250

RECAPITULATION — Table 1-B

CHURCH AND CHARGE <small>(List Parishes)</small>	L. M. W.		PROPERTY AND OTHER ASSETS						LOCAL CHURCH EXPENDITURES				
	24	25	26	27	28	29	30	31	32	33	34	35	
200 BURLINGTON	2,375	31,875	10,974,300	1,704,850	634,312	869,401	3,058	151,736	153,803	96,624	396,548	25,217	
300 DURHAM	2,760	36,369	14,398,200	1,661,850	657,539	851,251	8,912	268,868	157,511	93,175	495,565	37,743	
400 ELIZABETH CITY	1,971	22,226	7,327,000	1,144,900	436,512	187,554	2,273	73,386	159,574	49,052	229,868	5,647	
500 FAYETTEVILLE	2,365	20,535	10,041,779	1,581,000	578,349	883,904	8,500	234,729	222,667	90,565	342,351	27,650	
600 GOLDSBORO	2,220	24,566	8,378,400	1,249,900	206,888	317,565	1,500	132,566	162,477	50,756	239,316	7,512	
700 GREENVILLE	2,587	25,811	10,064,300	1,166,300	424,389	755,450	2,500	240,037	143,080	39,937	266,373	18,675	
800 NEW BERN	2,261	28,171	8,558,100	1,090,330	381,483	545,015	3,065	139,610	128,064	66,225	266,708	13,130	
900 RALEIGH	3,391	41,775	15,111,900	1,915,970	489,787	1,795,443	10,464	365,311	398,852	109,913	729,212	29,336	
1000 ROCKINGHAM	2,379	28,310	9,107,800	1,235,450	264,536	463,459	4,135	111,288	370,480	55,844	288,281	8,485	
1100 ROCKY MOUNT	2,927	34,374	11,037,946	1,520,022	527,588	829,033	-	205,675	155,420	58,085	347,993	19,424	
1200 SANFORD	2,082	18,482	9,456,140	1,438,500	327,511	881,263	8,569	281,821	235,716	67,433	228,453	13,149	
1300 WILMINGTON	1,861	30,362	7,796,200	1,196,400	398,783	542,764	20,515	172,615	149,117	57,527	281,666	32,140	
DISTRICT TOTALS	29,109	342,776	122,005,065	16,914,472	5,283,677	8,742,112	73,471	2,337,642	2,346,961	835,156	4,111,274	198,108	

RECAPITULATION — Table 2-A

List Number	CHURCH AND CHARGE	MINISTERIAL SUPPORT						SINGLE FIGURE INFORMATION				CONNECTIONAL FUND		
		56	57a	57b	58b	59a	59b	10c	Amount Apportioned	Amount Accepted	Amount Paid	Percentage Paid	Total Ministerial Support Other than Local Church 45b	Interdenominational Cooperation Fund 46a
200	BURLINGTON	18,643	387,904	387,904	18,200	26,059	28,123	330,317	315,988	316,693	95.8	128,290	1,140	24,892
300	DURHAM	27,074	389,913	389,913	19,100	45,359	50,703	401,567	372,636	379,417	92.9	150,877	520	29,264
400	ELIZABETHCITY	14,079	292,282	292,282	8,550	28,694	30,486	205,397	182,386	183,307	88.7	74,330	567	14,439
500	FAVETTVILLE	16,193	352,174	352,174	8,370	46,144	36,433	325,245	296,952	291,930	90.6	119,337	733	23,296
600	GOLDSBORO	14,196	340,028	340,028	8,075	36,959	28,003	256,063	254,381	255,354	99.7	102,240	355	19,836
700	GREENVILLE	23,887	326,711	326,711	18,350	22,355	32,545	275,347	252,360	255,572	91.7	102,755	567	19,776
800	NEW BERN	15,168	323,854	323,854	10,628	31,600	28,287	255,579	243,867	239,789	93.8	97,158	964	18,674
900	RALEIGH	23,631	445,325	445,325	51,465	46,671	50,762	496,405	467,416	467,678	94.2	188,807	1,272	36,632
1000	ROCKINGHAM	18,179	354,580	354,580	13,042	23,420	25,543	286,627	274,586	269,664	94.0	109,334	903	21,216
1100	ROCKY MOUNT	27,338	364,626	364,626	24,715	43,328	42,773	341,104	324,234	319,370	93.6	129,898	445	24,842
1200	SANFORD	15,295	359,123	359,123	7,000	19,488	24,091	269,937	245,606	239,559	88.9	97,995	409	18,904
1300	WILMINGTON	15,755	356,037	356,037	8,580	18,327	20,740	253,321	236,310	231,339	91.3	94,412	350	18,309
DISTRICT TOTALS		229,238	4,292,487	4,292,487	196,075	387,534	398,489	3,696,309	3,466,722	3,442,477	93.3	1,395,733	8,219	270,080

RECAPITULATION — Table 2-B

Ltr Number	CHURCH AND CHARGE	BENEVOLENCES														Grand Total Paid (Lines 51-68)
		52 World Service and Conference Benevolences Paid	53B Ministerial Education Fund	54B Black College Fund Paid	54C General Advance and World Service	56 Special Gifts Paid	57 Youth Service Fund	58 General Church Special Day Offerings	59 Conference Advance Specials	60 Higher Education	61 Lake Junaluska	64 Health & Welfare Agencies	65 \$10.00 Club	66 District Work	67 N. C. Wesleyan College Special	
200	BURLINGTON	82,894	16,741	7,411	15,992	153	12,074	7,493	52,515	3,845	31,515	8,069	10,964	26,012	672	1,733,569
500	DURHAM	92,805	14,332	4,554	23,598	191	10,084	1,127	61,651	2,653	36,894	4,131	11,272	35,618	1,782	2,046,474
400	ELIZABETH CITY	45,728	10,815	2,475	14,015	378	4,296	1,798	30,403	2,435	17,611	1,000	10,795	18,150	2,614	1,143,337
500	FAYETTEVILLE	73,480	17,975	4,724	11,951	320	11,139	3,996	49,600	3,454	28,961	3,449	11,928	23,404	883	1,744,654
600	GOLDSBORO	67,480	13,198	4,184	13,387	185	4,730	2,514	41,600	3,745	24,625	2,620	11,939	20,955	802	1,353,442
700	GREENVILLE	62,918	13,336	3,452	22,382	182	6,969	3,330	41,218	2,473	24,377	2,685	13,037	21,915	273	1,473,899
800	NEW BERN	59,236	12,998	5,049	12,940	70	6,168	4,313	39,448	2,550	23,119	3,255	11,242	21,955	421	1,342,834
900	RALEIGH	116,134	25,059	9,411	20,695	393	13,262	15,668	77,706	4,927	45,040	8,100	16,276	42,952	2,776	2,785,888
1000	ROCKINGHAM	67,217	15,870	5,153	15,237	114	9,003	2,874	44,277	3,288	26,254	3,360	12,798	20,458	315	1,426,653
1100	ROCKY MOUNT	79,094	13,570	3,290	18,016	398	5,200	3,489	52,823	3,694	31,800	2,090	13,129	38,971	1,498	1,711,024
1200	SANFORD	60,886	14,273	4,109	19,215	196	5,233	2,178	39,258	2,642	22,733	1,803	14,064	19,278	1,407	1,576,146
1300	WILMINGTON	58,021	13,115	3,185	11,725	99	6,278	1,991	38,111	2,492	22,541	1,550	9,862	17,811	749	1,393,535
	DISTRICT TOTALS	865,822	181,282	56,047	199,463	2,699	94,394	50,951	568,484	38,088	335,470	42,112	147,286	307,429	14,192	19,731,395

INDEX

- Admitted :
 - Associate Members, 148
 - Full Connection, 148
 - Probationary, 148
- Alphabetical Roll of Conference, 98
- Agency Reports, 273
- Annual Conference Program
 - Committee on, 19
- Annuity
 - Credit, 379
 - Rate, 377
 - Record, 379
- Annuity Program, 358
- Appeals, Committee on, 22
- Appointments, 180
 - Pastoral Charges, 206
 - Special, 219
 - Salaries of Ministers In Special, 227
 - Attend School, 225
 - Changes Between Sessions, 199
 - Non-Methodist Related, 222
- Apportionments, Conference, 355
- Architecture, Committee on, 22, 172
- Archives and History, Commission on,
 - 23, 148, 176, 277
- Associate Members
 - Roll and Record, 90
 - Picture, 203
 - Retired, 197
 - Ballot, 166, 176, 179, 180
- Bicentennial Celebrations, 181
- Black Church Task Force, 38, 171, 306
- Black College Fund, 169
- Blackburn Scholarship, 167
- Bolivia Work Team, 151, 171
- Bonded Officers, 184
- Boundaries
 - Charges, 186
 - Districts, 186
- Brotherhood, Conference, 23, 278
- Budget, 353
- Business of the Annual Conference,
 - (Condensed Minutes), 184
- Cabinet, Conference, 1
- Camps, 159
- Career Planning and Counseling, 23
- Certification of Ordination, 202
- Changes Between Sessions:
 - Appointments, 199
 - Charge and District Boundaries, 186
 - Chaplain, 169, 222
 - Christian Educators, 338
 - Church Extension,
 - Committee on, 314
 - Church Musicians, 159, 340
 - Churches and Charges,
 - Number of, 198
 - Church and Community, 312
 - Church and Society,
 - Board of, 23, 162, 279, 393
 - Claimants, Conference, 377
 - Minister, 379
 - Widows, 378, 140
 - Cokesbury, 152
 - Colleges (See Educational Institutions)
 - Committees of the 1976 Annual
 - Conference, 19
 - Communications,
 - Committee on, 24, 171, 337
 - Condensed Minutes (Business of
 - the Annual Conference), 184
 - Conference Agencies, 22, 180
 - Conference Budget, 353
 - Conference Council
 - on Ministries, 2, 24, 153, 322, 337
 - Charter Amendment, 158, 174, 177, 390, 392
 - Conference Directory
 - Ministers, 98
 - Widows, 140
 - Conference Officers, 2
 - Conference Secretary, 147
 - Connor, Marion, 175
 - Consecration of Lay Workers, 151
 - Continuing Education :
 - Committee on, 168, 337
 - Council on Ministries
 - Conference, 2, 24, 153, 322, 337, 390, 392
 - District, 43
 - General, 162, 279
 - Course of Study School, 305
 - Courtesies and Introduction,
 - Committee on, 19
 - Credit Union,
 - Methodist Ministers, 179, 281
 - Deacons:
 - Elected, 149

- Ordained, 151
 - Certificate, 202
 - Picture, 205
- Deaconesses, 98
- Deceased Ministerial Members, 231
- Delegates, General and Jurisdictional Conference, 21
- Diaconal
 - Ministries, 153, 283, 262, 391
- Directory, Conference, 98
- Directory, Methodist Headquarters Building, 2
- Disability, Joint Committee on, 27, 169
- Disability Leave, 195, 224, 379
- Disciplinary Questions, 184
- District Boards of Church Location and Building, 40
- District Committees on the Ministry, 42
- District Conference Records, Committee on, 19, 178, 284
- District Councils on Ministry, 43
- District Superintendents, 1
 - Composite Report, 152, 285
 - District Reports, 288
- Duke Divinity School, 299
- Duke Endowments, 168, 297
- Duke University, Report of Director of Course of Study School, 305
- Education,
 - Committee on Continuing, 168, 337
 - Division of, 158, 334
 - and Cultivation, 310
- Educational Institutions:
 - Greensboro College, 152
 - North Carolina Wesleyan College, 167, 301
 - Louisburg College, 167, 183, 301
 - Bennett College, 183, 298
 - Methodist College, 167, 183, 300
 - Duke University, 181, 183, 299, 300
 - High Point, 183, 299
 - Scarritt, 171
- Educators,
 - Committee on, 338
- Elders:
 - 202
 - Elected, 149
 - Ordained, 151
 - Certificate, 202
 - Picture, 204
- Enlistment for Church Occupations, Commission on, 23
- Entertainment, Committee on Conference, 27, 178
- Equalization of Conference Membership, 147, 175, 392
- Equitable Salaries, Commission on, 28, 174, 179, 349
- Evangelism, Division of, 28, 334
- Finance and Administration, Council on, 28, 173, 179, 352
- Financial Exhibits, 395
 - Index to Exhibits, 395
- Foundation, The Methodist, Inc., 29
- Full Connection, 59
- General Council on Ministry, 279
- General Conference Delegates, 21
- Gifts and Wills, 306
- Global Ministries, Board of, 160
- Health and Welfare Ministries, 29, 157, 161
 - Division of, 334
 - SEMAR, 162
- Higher Education and Campus Ministry, Regional Commission, 344
- Higher Education, Division of 29, 166, 298, 337, 342
- Historical Statement, 3
- Housing Allowance, 382
- Hunger, Task Force, 38, 161, 308
- Interpretation, Committee on, 172
- Interreligious and Ecumenical Concerns, Division of, 30, 169, 334
- Insurance, Committee on, 177, 360
- Investigation, Committee on, 19
- Joint Committee on Disability, 27, 169
- Joint Advisory Committee, 302
- Journal (Daily Minutes), 145
- Jurisdictional Conference Delegates, 21
- Lake Junaluska, Assembly, 152
- Lay Leader, Conference, 2, 156
- Lay Life and Work, Division of, 30, 156, 158, 303, 390
- Lay Members Attending Annual Conference, 53
- Lay Pastors:

- Pension Credit, 379
- Roll and Record, 94
- Retired, 195
- Layperson of the year, 156
- Lay Worker,
 - Committee on the,
 - 149, 151, 153, 283, 362, 391
- Local Churches:
 - Organized, 186
 - Merged, 186
 - Discontinued, 186
 - Name Changes, 186
 - Transferred, 186
- Location:
 - Voluntary, 194
- Love Feast, Annual Conference, 175
- Memoirs, committee on, 20, 31
- Memoriam, In: 229
 - Speaker, 150
 - In Memoriam, 230
 - Memorial Service, 150
 - Memoirs, 246
- Methodist
 - Foundation, Inc., 174, 298, 358
- Methodist Headquarters
 - Building, 2
- Methodist Home
 - for Children, Inc., 157
- Methodist Information, 178, 303
- Methodist Publishing
 - House, 152
- Methodist Retirement Homes,
 - Inc., 33, 161, 392
- Ministerial Education
 - Committee on, Fund, 168, 309
- Ministers, Number of, 198
- Ministers' Retirement Fund, 383
- Ministries, Council on
 - Conference, 2, 24, 153, 322, 337
 - District, 43
 - General, 162, 279
- Ministry,
 - Division of, 31, 148, 337, 365
- Minutes, Annual Conference,
 - Committee on, 20, 145, 152, 166, 175
- Minutes, 145
- Missional Priorities, 173
- Missionaries, 221
- Missionary Secretary, Conference, 2
- Missions,
 - Division of, 31, 310, 314, 334
- Moving Day, 179
- Expense, 392
- Musicians, Church, 159, 340
- Native American
 - Task Force, 38, 170, 391
- Nominations, 163, 165, 391
- Official Roll, 146
- Ordinations:
 - Elders, 151
 - Deacons, 151
 - Sermon, 151
- Organization Conference
 - Agencies, 22, 147
- Organizing Date of
 - N.C. Conference, 3
- Ormond, J.M. Fund, 168, 310
- Parsonage Standards,
 - Committee on, 172, 316
- Passing of Character of the DS
 - and the Ministers, 148
- Pastoral Care,
 - Committee on, 32, 168, 337
- Pastoral Records, 59
- Pastors' School, 168
 - Board of Managers, 32
- Peace and Self-Development
 - of Peoples, 161
- Pensions, Board of, 32, 157, 177
 - Annuity Rate, 377
 - Annuity Status, Section, 378
- Probationary Members:
 - Admitted, 148, 190
 - Continued, 191
 - Discontinued, 191
 - Elected, 148
 - Roll and Record, 91
- Publication, Methodist
 - Board of, 32, 169, 384
- Quadrennial Committees, 22
- Readmitted, 193
- Registration of Delegates,
 - Committee on, 20
- Religion and Race,
 - Commission on, 33, 171
- Reports of Annual Conference
 - All Agencies, 273
 - District Superintendents, 152, 285, 288

- Resolutions, 387
- Resolutions concerning
 - Retirement Home, 162
 - Church and Society, 163
 - Bishop Blackburn, 388
 - Grier Garrick, 389
 - John Meares, 389
 - Mrs. Eda M. Rogers, 389
- Resolutions and References,
 - Committee on, 20, 178, 179, 387
- Retired, 157, 226
- Retirement Fund Constitution, 383
- Rolls:
 - Associate Members, 90
 - Conference Members in Full Connection, 59
 - Deceased Ministerial Members, 231
 - Directory, Conference, 98
 - Lay Pastor, 97
 - Probationary Members, 91
 - Retired Lay Pastors, 195
 - Sabbatical Leave, 195
 - Supernumerary, 195
 - Widows of Deceased Ministers, 140
- Rules, Conference
 - Committee on, 14, 35, 146
- SEMAR, 162
- Single Figure Asking, 352
 - Fair Share Single Figure Formula, 352
- Special Session, 181
- State of Church Address, 179, 273
- Statistician, Conference, 147, 150, 457
 - Summary Reports, 458
 - Statistical Tables, 460
- Status and Role of Women
 - Task Force, 35, 172, 317
- Stewardship, Division of, 36, 172, 305
- Superannuate Relation:
 - Present year, 196
 - Previously, 196
- Supernumerary Relation, 195, 224
- Supplementary Appropriation, 357
- Task Force
 - Black Church, 38, 171, 306
 - Hunger, 38, 161, 308
 - Native American, 38, 170, 391
- Tellers, Committee on, 20
- Termination of
 - Conference Membership, 194
- Town and Country, 313
- Transfers:
 - In, 194
 - Out, 194
- Travel, 177, 315
- Treasurer, Conference, 2, 395
 - Index to Treasurer's Report, 396
 - Exhibits, 398
- Trustees,
 - Annual Conference, 36, 174, 318
- Urban Committee, 313
- United Methodist Youth Fellowship, 37
- United Methodist
 - Women, 36, 157, 319
- Wesley Foundations, 344
- Widows of Deceased
 - Ministers, 140
- Words of Welcome, 146
- Worship, Division of, 37, 158
- Youth Ministry, 37
- Youth Ministry, United
 - Methodist Council on, 37

Div. S. 287.6 N873 9th 1976

The United Methodist Church
(United States). North Carolina
Conference
Journal

DATE

FOR REFERENCE

Do Not Take From This Room

