

Digitized by the Internet Archive
in 2010 with funding from
North Carolina Conference, United Methodist Conference

<http://www.archive.org/details/journalofnorthca1995unit>

JOURNAL

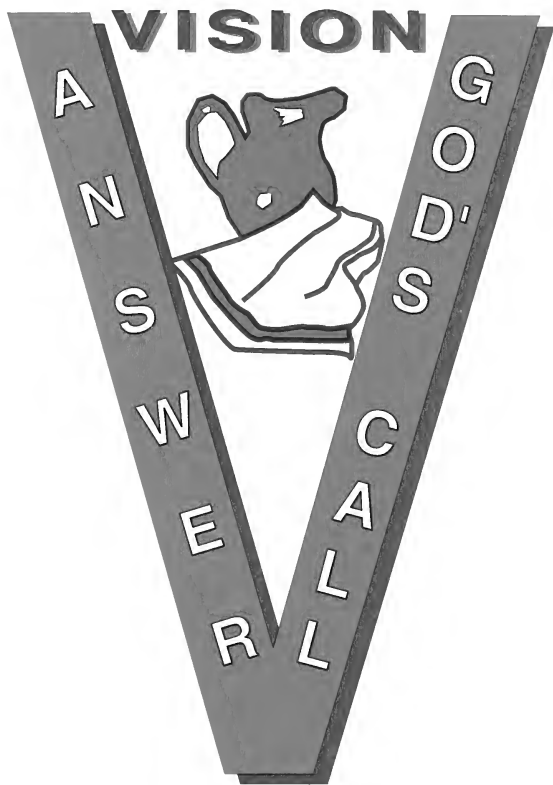

of the
North Carolina
Annual Conference
1995

UNITED METHODIST BUILDING STAFF DIRECTORY

All Offices 1-800-849-4433 or (919) 832-9560 or FAX (919) 834-7989

BISHOP'S OFFICE

C. P. Minnick, Jr. (Bishop, Raleigh Area) Ext. 242
Sandy Smith (Bishop's Secretary) Ext. 242
Bishop's Office FAX (919) 832-4721

MINISTERIAL RELATIONS OFFICE

F. Belton Joyner, Jr. (Administrative Assistant to the Bishop) Ext. 246
Robbie Barrett (Support Staff) Ext. 245
Lynn Jefferson (Support Staff) Ext. 244

CONFERENCE COUNCIL ON MINISTRIES OFFICE

Robert L. Baldrige. (Executive Director, CCOM) Ext. 249
(CCOM Administration & Nominations; Christian Unity; Disaster Preparedness; Health & Human Services [Retirement Home Community, Home for Children, Golden Cross]; Higher Education & Campus Ministry; Methodist Board of Publication; Worship)

Linda Harris (Support Staff, Office Manager) Ext. 247

Linda Smith (Support Staff, Print Shop Operator) Ext. 238

Stephen C. Compton (Assoc. Dir., CONGREGATIONAL DEVELOPMENT) . . Ext. 268
(Church Planning & Research; Congregational Development; New Church Development; Clergy & Staff Leader Development; Scouting; \$10 Club; UMM)

Becky Hayes (Support Staff) Ext. 256

Jimmy F. Cummings (Assoc. Dir., MULTICULTURAL & SOCIAL MINISTRIES) Ext. 255
(Church & Society; Ethnic Minority Local Church Concerns; Native American Ministries; Prison Ministry & Reform; Religion & Race; Spiritual Formation; Status & Role of Women; Systemic Poverty)

LeClaire Allison (Support Staff) Ext. 254

Sam W. Dixon, Jr. (Assoc. Dir., MISSIONS, EVANGELISM, VISION 2000) . . Ext. 259
(Conference School of Missions; Evangelism & Church Renewal; VISION 2000; Missions; Mission to Armenia; Local Church assistance to obtain loans)

LeeAnne Thornton (Support Staff) Ext. 258

Carol D. Hayes (Assoc. Dir., EDUCATION AND LAY MINISTRIES) Ext. 257
(Educational Ministries-Children, Adults, Singles, Family; January Workshops; Laity; Lay Speaker Training; Leader Development, Teacher & Officer Training; UMW)

Becky Hayes (Support Staff) Ext. 256

Sue Ellen Nicholson (Assoc. Dir., YOUTH AND CAMPING MINISTRIES) . . . Ext. 253
(ACS; Camping & Outdoor Ministries [Registration, Program Interpretation]; Conference Youth Events & Youth Service Fund; Youth Ministries)

Stephanie Suggs (Support Staff) Ext. 252

Wilbum L.(Bill) Norton, Jr. (Assoc. Dir., COMMUNICATIONS & STEWARDSHIP) Ext. 263
(Church Finance Interpretation; Local Church Computer Consultation; Media Center Supervision; Production of Monthly Mailout, CONNECTINGS; Secular/nonsecular News Relations; Stewardship Resourcing & Consultation)

LeeAnne Thornton (Support Staff) Ext. 258

Laura Bailey (Support Staff, Media Ctr. Librarian)-Off. Hrs.: 9am-1pm, M-F) . . Ext. 264

CONFERENCE TREASURER'S OFFICE

J. Allen Norris, Jr. (Conference Treasurer-Business Manager) Ext. 229

Sharon Strother (Controller) Ext. 230

Caroline Buckland (Group Insurance Receipts & Claims Payments; Duke Endowment, Equitable Compensation; Golden Cross Disbursements) . . . Ext. 233

Kelley Farthing (Accounts Payable; Financial Reports) TDD-260
(Voice Relay Toll Free) 1-800-735-8262

Diana Hunter (Labels; Loans Receivable; Remittances; Table I & II Data) . . . Ext. 232

Alison Smith (Board of Trustee Matters; CFA; Moving Expenses; Payroll) . . . Ext. 234

CONFERENCE SECRETARY'S OFFICE

James H. Coile (Conference Secretary) Ext. 223

Evelyn Lane (Support Staff) Ext. 222

INFORMATION SYSTEMS COORDINATOR'S OFFICE

C. Robert Pollock (MIS Director) Ext. 225

Christy Bredbenner (Support Staff, Switchboard Operator) Ext. 0

UNITED METHODIST FOUNDATION, INC. OFFICE

Douglas L. Byrd (Executive Director) Ext. 228

Gina Schwenn (Administrative Assistant) Ext. 227

**JOURNAL
of the
North Carolina Annual Conference
Raleigh Area
of
The United Methodist Church
Southeastern Jurisdiction**

1995

Successor to

The North Carolina Conference, Methodist Protestant Church, 1828 - 1939

The North Carolina Conference, Methodist Episcopal Church, 1837 - 1844

The North Carolina Conference, Methodist Episcopal Church, South, 1845 - 1939

Blue Ridge - Atlantic Conference, Methodist Episcopal Church, 1879 - 1939

Eastern District, North Carolina - Virginia Conference, Central Jurisdiction, The
Methodist Church, 1940 - 1967

being

The Twenty-eighth Session of The United Methodist Church and the One Hundred
Seventieth Session of the oldest constituent member Conference of United
Methodism in the North Carolina Conference

June 5 - 8, 1995

C. P. Minnick, Jr., Presiding Bishop

James H. Coile, Conference Secretary

Edited for the Conference by: James H. Coile

Composition and Desk Top Publishing by: Evelyn W. Lane, Editorial Assistant

Printed by: Chamblee Graphics, Raleigh, NC

PRICE: \$10.00

VISION: ANSWER GOD'S CALL

Our 1995 North Carolina Annual Conference Emphasis

In his farewell commission to the disciples, Jesus encouraged them with the promise of new power and vision in the Holy Spirit. In the Upper Room he washed their feet and urged them to remember that "servants are not greater than their master..." Jesus challenged them to "abide with Him" and promised that they would do even "greater works" than he had done as they responded to God's call.

With such a crowning vision from our Lord, United Methodists across our Conference are urged to answer God's call to be servants. Remembering the commission of our Lord, the 1995 emphasis for Annual Conference is "***VISION: Answer God's Call.***"

ANSWER GOD'S CALL...

- To be ordained and consecrated in ministry
- To serve faithfully in the community
- To empower ministry in the local church
- To be inclusive churchwide
- To raise up visionary leaders
- To run the race victoriously
- To reach out to the world with the good news of hope



1995 - 1996 Conference Cabinet

Seated, l. to r. - Thomas E. Loftis, Ruth E. Harper, Bishop C. P. Minnick, Jr., Albert Shuler, William M. Presnell; standing, - Jack L. Hunter, James C. Lee, George W. Johnson, E. M. Thompson, Jr., Kermit L. Braswell, Thomas G. Holtsclaw, Ben C. Rouse, J. Thomas Smith



1995 - 1996 Extended Program Cabinet

Seated, l. to r. - Thomas E. Loftis, Ruth E. Harper, Bishop C. P. Minnick, Jr., Albert Shuler, William M. Presnell; standing, - F. Belton Joyner, Jr., Jack L. Hunter, James C. Lee, George W. Johnson, E. M. Thompson, Jr., Ben C. Rouse, J. Thomas Smith, Kermit L. Braswell, Thomas G. Holtsclaw, Samuel Wynn, Robert L. Baldrige, J. Allen Norris, Jr.



1995 Elders

First row, l. to r., - Sally Steinert Plowman, Bobby Powell Tyson, Jr., Adolph Conrad Smith, Bishop C. P. Minnick, Jr., Hunter Hadley Preston, Anne Giles Benson, Gary Edmund Allred; second row - Jonathan Allen Minnick, Robert Howard Edwards, Mary Smith Trum, Douglas Brian Currin, Danny Christopher Hill, Richard Neal Irwin, William Donald Warren; third row - Donald Ray Shields, James Donald Johnson



1995 Deacons

First row, l. to r., - Robert Anthony Fairley, Sr., Polly Ann Taylor, Luise Katharine Weinrich, Judy Ellen Westman, Bishop C. P. Minnick, Jr., Sally Glenn Bates, Judith Bolen Dye, Hope Adkins Vickers; second row - Joseph Wayne Casteel, Duane Richard Partin, Won Seok Namkoong, Carolyn Cummings Worjax, Charles Howard Plowman, Johnnie Lee Wright; third row - Barry Page Drum, Gerald Kevin Baker; Robert Wesley Simpson, Edward Carlton Hill



1995 Diaconal Minister

Bishop C. P. Minnick, Jr., Judith Olivia Jolly



1995 Retirees

First row, l. to r. - Billy & Myra Peele, Louise & Dan Forbes, Lydia and Dennis Ricks, Sylvia & Wilbur Teachey, Catherine & Lester Bissett; second row - Dot & Paul Bunn, John & Barbara Bergland, Betty & Riley Hamilton, Wilma & Jack Hunter, Doris & Virgil Free, Barbara & A. J. Eure; third row - Bob & Barbara Morgan, Barbara & Don Lee, Bill Lowermilk, June & Charles Hackett, Rose & Murry DeHart; not pictured - Kenneth Beane, Robert Shields, Paul Boone, Geraldine Ingram, and Doris Johnson

1996 General Conference Delegation

CLERGY:

1. Kermit L. Braswell
2. Thomas G. Holtsclaw
3. William M. Presnell
4. David A. Banks
5. Penny Dollar Farmer
6. F. Belton Joyner, Jr.
7. Albert Shuler
8. Samuel Wynn
9. Caswell E. Shaw, Jr.

LAY:

1. Cashar W. Evans, Jr.
2. J. Allen Norris, Jr.
3. Anna G. Workman
4. C. A. Dillon
5. Becky Balentine
6. Gwen C. Henderson
7. Jane H. Johnson
8. Robert C. Frazier, Sr.
9. Robert L. Huckaby, Jr.



1996 General Conference Delegation

First row, l. to r. - Becky Balentine, Jane Johnson, Anna Gail Workman, Penny Dollar Farmer, Cashar Evans, Jr. (chair), Thomas Holtsclaw, David Banks; second row - Caswell Shaw, Allen Norris, Jr., Belton Joyner, Jr., William Presnell, Robert Huckaby, Jr.; third row - Sam Wynn, Robert Frazier, Sr., Ruth Harper (clergy reserve), Hope Ward (clergy reserve), Gwen Henderson; fourth row - C. A. Dillon, Jeanne Rouse (lay reserve), Bill Norton, Jr. (lay reserve); not pictured - Kermit Braswell (chair), Albert Shuler

1996 Southeastern Jurisdictional Conference Delegation

CLERGY: 1. Hope Morgan Ward
2. Ruth E. Harper
3. Carol W. Goehring
4. Reginald W. Ponder
5. Roger V. Elliott
6. Edith L. Gleaves
7. Paul L. Leeland
8. Dennis M. Campbell
9. Jerry Lowry

RESERVES: 1. Samuel W. Dixon, Jr.
2. M. Eugene Tyson
3. David L. Harvin
4. Thomas E. Loftis
5. William E. Cottingham III

LAY: 1. Wilburn L.(Bill) Norton, Jr.
2. Jeanne Rouse
3. Mabel M. Cummings
4. Laura J. Little
5. Thomas L. Walden
6. J. Randy Wall
7. Gary C. Barker
8. Robbie W. Barrett
9. Tibbie Roberts

RESERVES: 1. Bernice D. Johnson
2. Anna G. Collins
3. P. Frank Cox
4. Robinette Husketh
5. Annette Bingham



1996 SEJ Conference Delegation

First row, l. to r. - Becky Salentine, Jane Johnson, Anna Workman, Penny Farmer, Cashar Evans (chair), Tom Holtsclaw, David Banks; second row - Caswell Shaw, Allen Norris, Belton Joyner, Bill Presnell, Rob Huckaby; third row - Sam Wynn, Robert Frazier, Ruth Harper, Hope Ward, Gwen Henderson; fourth row - C.A.Dillon, Paul Leeland, Roger Elliott, Laura Little, Jeanne Rouse, Tom Walden; fifth row - Robbie Barrett, Tibbie Roberts, Edith Gleaves, Mabel Cummings, Anna Collins (lay reserve), Randy Wall; sixth row - Annette Bingham (lay reserve), Robinette Husketh (lay reserve), Bill Norton, Bill Cottingham (clergy reserve), David Harvin (clergy reserve); seventh row - Dennis Campbell, Tom Loftis (clergy reserve), Sam Dixon (clergy reserve), Gary Barker, Gene Tyson (clergy reserve); not pictured - Kermit Braswell (chair), Frank Cox (lay reserve)

Certificate of Ordination

This is to certify that I, C. P. Minnick, Jr., one of the bishops of The United Methodist Church, at Methodist College in Fayetteville, North Carolina on June 5, 1995 did ordain Elders as follows:

Gary Edmund Allred
Ann Giles Benson
Douglas Brian Currin
Robert Howard Edwards
Danny Christopher Hill
Richard Neal Irwin
James Donald Johnson

Jonathan Allen Minnick
Sally Steinert Plowman
Hunter Hadley Preston
Donald Ray Shields
Adolph Conrad Smith
Mary Smith Trum
Bobby Powell Tyson, Jr.

William Donald Warren

C. P. Minnick, Jr.
Bishop, Raleigh Area

Certificate of Ordination

This is to certify that I, C. P. Minnick, Jr., one of the bishops of The United Methodist Church, at Methodist College in Fayetteville, North Carolina on June 5, 1995 did ordain Deacons as follows:

Gerald Kevin Baker
Sally Glenn Bates
Joseph Wayne Casteel
Judith Bolen Drye
Robert Anthony Fairley, Sr.
Edward Carlton Hill
Won Seok Namkoong
Duane Richard Partin

Charles Howard Plowman
Robert Wesley Simpson
Polly Ann Taylor
Hope Adkins Vickers
Luise Katharine Weinrich
Judy Ellen Westman
Carolyn Cummings Worlax
Johinnie Lee Wright

C. P. Minnick, Jr.
Bishop, Raleigh Area

Certificate of Consecration

This is to certify that I, C. P. Minnick, Jr., one of the bishops of The United Methodist Church, at Methodist College in Fayetteville, North Carolina on June 5, 1995 did consecrate a Diaconal Minister as follows:

Judith Olivia Jolly

C. P. Minnick, Jr.
Bishop, Raleigh Area

TABLE OF CONTENTS

Section I: Conference Officers and Related Ministries	
A. Certificate of Ordination	8
B. Conference Officers	13
C. Conference Cabinet and Council on Ministries Staff	14
D. Conference Related Ministries	15
Section II: Conference Organization	
A. 1995 Annual Conference Organization and Personnel	19
B. Quadrennially Elected Ministries	
1. 1995 - 1996 Conference Council on Ministries, Membership of	20
2. 1995 - 1996 Program Boards and Agencies	21
3. 1995 - 1996 Administrative Boards and Agencies	25
C. Annual and Term Elections	
1995 - 1996 District Officers and Committees	29
D. Alphabetical Rolls	
1. Conference Clergy and Diaconal Directory	33
2. Widows of Deceased Clergy	100
3. Lay Members - 1995 Annual Conference	104
Section III: Conference Proceedings	
A. 1995 Annual Conference Program	121
B. Rules of Order and Procedure	127
C. Journal of Proceedings - Daily Minutes	133
D. Business of the Conference (Disciplinary Questions)	153
1995 - 1996 Appointment List	179
E. Reports of the Annual Conference	
1. LEGISLATION	
Conference Clergy Living Committee	199
Conference Council on Ministries	
Charter	202
Program, Calendars, and Advance Specials	205
Nominations	210
Conference Staff Relations, Committee on	214
Diaconal Ministry, Board of	215
Disability, Joint Committee on	217
Equitable Compensation, Commission on	218
Finance and Administration, Conference Council on	222
Insurance, Committee on	234
Ministers' Moving Expense, Committee on	238
Ministries to Unwed Mothers & Unborn Children, Task Force on	240
Mission and Service Giving, Task Force on	240
Ordained Ministry, Board of	
Nominations for Administrative Review Committee	243
Nominations for Joint Review Committee	243
Conference Relations, Committee on	243
Continuing Education, Committee on	244
Identification and Enlistment, Committee on	246
Ministerial Education Fund	247
North Carolina Pastors' School & Duke Divinity School Convocation	247
Pastoral Care, Committee on	248
Psychological Testing and Evaluation, Committee on	249
Residency in Ordained Ministry, Committee on	250
Pensions, Board of	251
Staffing and Structure, Task Force on	264
2. RESOLUTIONS	268
3. REPORTS	
Board of Institutions, Inc.	270
Compensation of Clergy in Appointments Beyond the Local Church	271
Conference Council on Ministries, Reports of	273
Archives and History, Commission on	273
Congregational Development, Commission on	274
Disaster Preparedness, Committee on	275
Education, Commission on	276
Ethnic Local Church Concerns, Committee on	276
Evangelism, Commission on	277
Health and Human Services Ministries, Commission on	277
Asbury Homes, Inc.	278
Golden Cross	279
The Methodist Home for Children	279
The Methodist Retirement Homes, Inc.	281
Higher Education and Campus Ministry, Commission on	282
Campus Ministry, State Commission on	283
Candler School of Theology	283
The Divinity School of Duke University	284

Laity, Commission on	285
Methodist Board of Publication, Inc.	286
Missions and Outreach, Commission on	286
Outdoor and Camping Ministries, Commission on	288
Prison Ministry and Prison Reform, Committee on	288
Religion and Race, Commission on	289
Social and Ecumenical Ministries, Commission on	290
Status and Role of Women, Commission on	290
Stewardship, Commission on	291
Worship, Commission on	292
District Superintendents, Composite Report of	293
The Duke Endowment	294
Episcopacy, Committee on	296
Lay Person of the Year Presentation	297
Partners in Caring, North Carolina Conference	298
Southeastern Jurisdictional Administrative Council	299
Statistician, Report of	302
Trustees, Conference Board of	304
United Methodist Foundation, Inc.	304
United Methodist Men	305
United Methodist Women	306
United Methodist Youth	307
Vision 2000	308
Section IV: Historical Records	
A. Deceased This Year	312
B. Memoirs	313
C. Roll of Dead	340
D. Historical Statement and Sessions of the Annual Conference	341
Section V: Pastoral and Diaconal Rolls	
A. Alphabetical Roll and Pastoral Records - Full Connection	345
B. Alphabetical Roll and Pastoral Records - Associate Members	373
C. Alphabetical Roll and Records - Diaconal Ministers	375
D. Chronological Roll and Records - (FC, AM, PM, FL, PL, SL & Diaconal)	377
Section VI: Statistical Records	
A. Board of Operations and Treasurer's Report	
B. Local Church Statistics	
Index to the Conference Journal	



1995 Lay Person of the Year

Lay Person of the Year J. William Tyson, Jr. of First UMC in Wilson from the Rocky Mount District, second from right, receives his plaque from Conference Lay Leader Gwen Henderson, right. Others pictured, l. to r., are: Tyson's son, Bill III, Tyson's wife, Fran, Bishop C. P. Minnick, Jr., and behind Tyson, his pastor, the Reverend Charles Michael Smith.

Conference Officers and Related Ministries

SECTION I

SEC

I

CONFERENCE OFFICERS

C. P. Minnick, Jr. Resident Bishop
 Post Office Box 10955 Room 203, The United Methodist Building
 Raleigh, NC 27605 Telephone: (919)832-9560 or 1-800-849-4433
 or FAX (919)834-7989

F. Belton Joyner, Jr. Administrative Assistant to the Bishop
 Post Office Box 10955 Room 213, The United Methodist Building
 Raleigh, NC 27605 Telephone: (919)832-9560 or 1-800-849-4433
 or FAX (919)834-7989

James H. Coile Secretary
 Post Office Box 10955 Room 108, The United Methodist Building
 Raleigh, NC 27605 Telephone: (919)832-9560 or 1-800-849-4433
 or FAX (919)834-7989

Assistant Secretaries: James L. Bryan,
 R. Martin Armstrong III, Sara Coile, Jerry W. Cribb, H. Dennis Draper, Doris T. Fox,
 Elizabeth M. Hackney, Todd S. Krueger, Dennis P. Levin,
 Stephen N. Little, Roderic L. Mullen

George D. Speake. Statistician
 Post Office Box 376
 Shallotte, NC 28459
 Telephone: (910)754-4840

J. Allen Norris, Jr. Treasurer-Business Manager
 Post Office Box 10955 Room 116, The United Methodist Building
 Raleigh, NC 27605 Telephone: (919)832-9560 or 1-800-849-4433
 or FAX (919)834-7989

Sharon Strother Controller

Gwen Henderson. Lay Leader
 Post Office Box 606
 Fayetteville, NC 28302
 Telephone: (910)630-3538

Jane H. Johnson, Wilson Hayman...Associate Conference Lay Leaders

Tibbie Roberts President, United Methodist Women
 Post Office Box 3471
 Morehead City, NC 28557
 Telephone: (919)726-6384

Samuel C. Hodges, Jr. President, United Methodist Men
 1013 Englewood Ave.
 Durham, NC 27701
 Telephone: (919)682-0379

Will C. Simpson III President, United Methodist Youth
 1218 Edgewood Ave.
 Burlington, NC 27215
 Telephone: (910)226-0738

EXTENDED CONFERENCE CABINET

Resident Bishop C. P. Minnick, Jr.

Officers

Dean George W. Johnson
 Secretary Kermit L. Braswell
 Treasurer Thomas G. Holtsclaw

District Superintendents

Burlington: George W. Johnson, 3118 Truitt Dr., Burlington 27215 . (910)584-7959

Durham: Albert Shuler, 522 S. Duke St., Durham 27701 (919)682-6439

Elizabeth City: William M. Presnell, PO Box 1662, Elizabeth City 27906 . (919)335-2415
 or FAX (919)335-5127

Fayetteville: J. Thomas Smith, 1911 Raeford Rd., Fayetteville 28305 (910)485-2734

Goldsboro: James C. Lee, Box 1516, Goldsboro 27534 (919)734-5324
 or FAX (919)734-2677

Greenville: E. M. Thompson, Jr., 101 Martinsborough Rd., Greenville 27858. (919)756-3918
 or FAX (919)756-5991

New Bern: Thomas G. Holtsclaw, 1503 Kimberly Rd., New Bern 28562 (919)637-4600

Raleigh: Kermit L. Braswell, PO Box 10955, Raleigh 27605 (919)834-5100
 or FAX (919)834-7989

Rockingham: Ben C. Rouse, PO Box 1588, Laurinburg 28352 (910)276-6641

Rocky Mount: Thomas E. Loftis, 3621 Sheffield Dr., Rocky Mount 27803 (919)443-5540
 or FAX (919)443-5540

Sanford: Jack L. Hunter, 1511 Columbine Rd., Sanford 27330 . . (919)775-7041

Wilmington: Ruth E. Harper, 2201 Lynnwood Dr., Wilmington 28403 (910)762-0400

Admin. Assist. to Bishop & Dir. of Ministerial Relations:

F. Belton Joyner, Jr., PO Box 10955, Raleigh 27605 . . . (919)832-9560 or 1-800-849-4433
 or FAX (919)834-7989

Exec. Dir., Conference Council on Ministries:

Robert L. Baldrige, PO Box 10955, Raleigh 27605. . . (919)832-9560 or 1-800-849-4433
 or FAX (919)834-7989

Assist. to Cabinet for Native American Concerns:

Samuel Wynn, 3821 Madison Ave., Fayetteville 28304 (910)424-0894

Conference Treasurer-Business Manager:

J. Allen Norris, Jr., PO Box 10955, Raleigh 27605 (919)832/9560 or 1-800-849-4433
 or FAX (919)834-7989

CONFERENCE COUNCIL ON MINISTRIES STAFF

Robert L. Baldrige. Executive Director
 Sue Ellen Nicholson. Associate Director for Camping & Youth
 Carol D. Hayes Associate Director for Christian Education & Lay Ministries
 Wilburn L. Norton, Jr. Associate Director for Communications & Stewardship
 Stephen C. Compton Associate Director for Congregational Development
 Samuel W. Dixon, Jr. Associate Director for Evangelism, Missions & Vision 2000
 Jimmy F. Cummings Associate Director for Multicultural Relations, Social Ministries
 & Spiritual Formation

Post Office Box 10955
 Raleigh, NC 27605

The United Methodist Building
 1307 Glenwood Avenue

TELEPHONE: (919)832-9560 or 1-800-849-4433
 or FAX (919)834-7989

CONFERENCE RELATED MINISTRIES

CAMPS

Chestnut Ridge: Bill Howington, Mgr/Dir, 4300 Camp Chestnut Ridge Rd., Efland, NC 27243, Telephone: (919)304-3900 or FAX (919)563-3559

Don-Lee: John A. Farmer, Mgr/Dir, Rt. 65, Box 80A, Arapahoe, NC 28510, Telephone: (919)249-1106 or 1-800-535-5475 or FAX (919)249-0497

Kerr Lake: P O Box 220, Middleburg, NC 27556 (May through October), Telephone: (919)438-3487

Rockfish: Dennis Tawney, Mgr/Dir, Rt. 1, Box 15, Parkton, NC 28371, Telephone: (910)425-3529 or FAX (910)425-8665

COLLEGES

Duke University: Nannerl O. Keohane, President, Duke University, Durham, NC 27706, Telephone: (919)684-2424 or FAX (919)684-3050

Louisburg College: Ronald L. May, President, Louisburg, NC 27549, Telephone: (919)496-2521 or FAX (919)496-7141

Methodist College: M. Elton Hendricks, President, Fayetteville, NC 28311, Telephone: (910)630-7005 or 1-800-488-7110 or FAX (910)630-2123

North Carolina Wesleyan College: John B. White, President, Rocky Mount, NC 27804, Telephone: (919)985-5100 or 1-800-488-6292 or FAX (919)977-3701

COLLEGE RELATED MINISTRIES

NC Conference College Chaplains:

Louisburg College: Sidney E. Stafford, 410 W. Noble St., Louisburg, NC 27549, (Study) (919)496-2521, (Home) (919)496-4779

Methodist College: Carrie W. Parrish, 719 Maxwell St., Stedman, NC 28391, (Study) (910)483-3860, (Home) (910)630-7157

NC Wesleyan College: Kirk B. Oldham, 1309 Drivers Cir., Rocky Mount, NC 27804, (Study) (919)985-5181, (Home) (919)446-2900

United Methodist Campus Ministers in North Carolina:

A & T State University: Sadye Joyner Milton, 913 Bluford St., Greensboro, NC 27401, (Study) (910)273-5691, (Home) (910)951-2158

Appalachian State University: Gary Richardson, 416 Howard St., Boone, NC 28607, (Study) (704)264-9606, (Home) (704)264-4321

Duke University: Oli Jenkins, Duke Chapel, Duke University, Durham, NC 27708-0974, (Study) (919)684-6735, (Home) (919)286-1109

East Carolina University: Dan Earnhardt, 501 E. Fifth St., P O Box 8245, Greenville, NC 27835, (Study) (919)758-2030, (Home) (919)355-2430

NC Central University: Sir Walter Mack, Jr., P O Box 19353, Durham, NC 27707, (Study) (919)560-6100, (Home) (919)471-9066

NC State University: William G. Sharpe IV, 2501 Clark Ave., Raleigh, NC 27607, (Study) (919)833-1861, (Home) (919)467-0704

Pembroke State University: Ronald E. Dietrich, P O Box 1707, Pembroke, NC 28372, (Study) (910)521-8197, (Home) (910)521-9041

UNC - Chapel Hill: Manuel Wortman, 214 Pittsboro St., Chapel Hill, NC 27516, (Study) (919)942-2152, (Home) (919)942-3612

UNC - Charlotte: Lou Ann Sellers, Office of Religious Affairs, UNC-C, Charlotte, NC 28223, Telephone: (Study) (704)547-4068, (Home) (704)463-1891

UNC - Greensboro: Ron Moss, 1207 Walker Ave., Greensboro, NC 27412, (Study) (910)334-5119, (Home) (910)275-8397

UNC - Wilmington: Bob Haywood, 601 S. College Rd., Wilmington, NC 28403-3297, (Study) (910)799-8497, (Home) (910)395-6345

Western Carolina University: George Weekley, P O Box 33, Cullowhee, NC 28723, (Study) (704)293-9214, (Home) (704)586-6730

Winston-Salem Ministry: David Riffe, P O Box 7433, Winston-Salem, NC 27109, (Study) (910)759-5019, (Home) (910)784-8713; **Salem College:** Laura Spangler, 528 Cherbourg Ave., Winston-Salem, NC 27103 (Home) (910)765-6173; **Winston Salem State University:** Gail Porter Nelson, 3509 Morris Farm Dr., Greensboro, NC 27409 (Study) (910)750-3386, (Home) (910)292-4190; **Central Piedmont Community College:** Linda H. Jones, 5400 Saddlewood La., Charlotte, NC 28227 (Home) (704)545-3597

HEALTH AND HUMAN SERVICES

The Asbury Homes, Inc.: Thomas L. Walden, President, P O Box 18832, Raleigh, NC 27619, Telephone: (919)554-1284

Golden Cross: Richard C. Vaughan, Director, 825 Estes Dr., Chapel Hill, NC 27514, Telephone: (919)967-7546

Methodist Home for Children: Rufus H. Stark, President, P O Box 12605, Raleigh, NC 27605, Telephone: (919)833-2834 or FAX (919)755-1833

Methodist Retirement Homes, Inc.: Reginald W. Ponder, President, P O Box 52549, Durham, NC 27717, Telephone: (919)489-4249 or FAX (919)489-7342

Cypress Glen Retirement Community: Laurie Stallings, Administrator, 100 Hickory St., Greenville, NC 27858, Telephone: 1-800-669-2835 or FAX (919)830-0411

Methodist Retirement Community in Durham/Coble Health Care Center: Paul W. Alverson, Jr., Administrator, 2616 Erwin Rd., Durham, NC 27705, Telephone: (919) 383-2567 or FAX (919)383-1376

Wesley Pines Retirement Community in Lumberton: Paul G. Bunn, Administrator, 100 Wesley Pines Rd., Lumberton, NC 28358, Telephone: (910)738-9691 or FAX (910) 738-8905

MISSIONS

Church & Community Worker (Home Missionary): Grace Lovell, Director, Robeson Co. Church & Community Center, 210 E. 15th St., Lumberton, NC 28358, Telephone: (910)738-5204

Bruce J. Bjork, Robeson Co. Church & Community Center, 210 E. 15th St., Lumberton, NC 28358, Telephone: (910)738-5204

Conference Missionary Secretary: Jesse C. Staton, Jr., 2325 Mebane Oaks Rd., Mebane, NC 27302, Telephone: (919)563-3375

OTHER RELATED MISSIONS

Peru Covenant Task Force: Mark W. Wethington, Chairperson, 504 W. Chapel Hill St., Durham, NC 27701, Telephone: (919)683-3467

Prison MATCH of NC, Inc.: Patricia Kennedy, Director, c/o NCCIW, 1034 Bragg St., Raleigh, NC 27610, Telephone: (919) 828-4767 or FAX to "Attention MATCH" (919)733-8031

Project AGAPE, Armenia: David L. Harvin, Chairperson, 200 Hillsborough Rd., Carrboro, NC 27510, Telephone: (919)942-1223

Walnut Terrace Child Development Center: Connie E. Watson, Director, 111 W. Lee St., Raleigh, NC 27601, Telephone: (919)832-1597

STEWARDSHIP SERVICES

Board of Missions, Inc. (Church Loans): Samuel W. Dixon, Jr., Executive Director, P O Box 10955, Raleigh, NC 27605, Telephone: (919)832-9560 or 1-800-849-4433 or FAX (919)834-7989

Duke Endowment (Church Grants): Albert F. Fisher, Director, Rural Church Division, P O Box 51307, Durham, NC 27717, Telephone: (919)489-3359 or FAX (919)489-3350

The United Methodist Foundation, Inc.: Thomas E. Chandler, President, P O Drawer 1239, Burlington, NC 27216, Telephone: (919)229-0892; Douglas L. Byrd, Executive Director, Office of Planned Giving, P O Box 10955, Raleigh, NC 27605, Telephone: (919) 832-9560 or 1-800-849-4433 or FAX (919)834-7989

Conference Organization

SECTION II

SEC



1995 CONFERENCE ORGANIZATION AND PERSONNEL

Annual Conference Program, Committee on

Area Bishop	C. P. Minnick, Jr.
Conference Secretary	James H. Coile
Conference Lay Leader	Gwen Henderson
Chairperson, Local Committee on Entertainment	W. P. (Bill) Lowdermilk
Executive Director, Council on Ministries	Robert L. Baldrige
District Superintendent, Host District	Thomas E. Loftis
President, UMM	Sam Hodges, Jr.
President, UMW	Tibbie Roberts
President, UMYF	Brantley Sawyer

Ex-Officio

Conference Treasurer	J. Allen Norris, Jr.
Administrative Assistant to the Bishop	Kermit L. Braswell
Annual Conference Music Coordinator	David M. Hines
Associate Director for Communications/Stewardship	Wilburn L. (Bill) Norton, Jr.
Chairperson, Board of Worship	Charles (Chuck) M. Cook
Lay Leader, Host District	Janet Daniel

Agenda Committee

Jane H. Johnson, Chairperson; Samuel W. Dixon, Jr. - CCOM Staff; Alan Swartz - Resolutions & Reference Committee Chair; Tibbie Roberts - UMW President; Albert Shuler - Cabinet Representative

Courtesies and Introduction, Committee on

Billy Seate, Chairperson; Gregory Bronson, Janet Daniel, and Luis Reinoso

District Conference Records, Committee on

Susan C. Lindblade, Chairperson; Theodore V. Carter, Sr., Thomas Supplee

Entertainment, Local Committee on

W. P. (Bill) Lowdermilk, Chairperson; M. Elton Hendricks, Conference Host; Thomas E. Loftis, District Superintendent Host; Carrie Parrish, Michael W. Safley, Jo Ann Taylor, Don Sawicki, Lynn Clark, Ray T. Gooch, and Cliff Wells

Memoirs, Committee on

The Conference Secretary and the Cabinet

Minutes, Committee on

Gayla G. Estes, Chairperson; Eldrick R. Davis, Benjamin S. Sharpe, Jr.

Registration of Delegates, Committee on

Vivian Mitchell, Chairperson; Hazel Collier, Ray T. Gooch

Resolutions and Reference, Committee on

Alan P. Swartz, Chairperson

Clerical: Steven A. Hickle, Milford Oxendine, Jr.

Lay: Robert C. Frazier, Sr., Gwen Henderson, Kathryn Self

TELLERS

Chief Clerical Teller	George D. Speake
Chief Lay Teller	Anna Gail Workman

District

Clerical

Lay

Burlington	Sam Martin, Charles Myers	Louise Carter, Tom Pritchard
Durham	Christopher Hill, Delores Langley	Minnie Allen, Julius Davis
Elizabeth City	Kevin Baker, Alan Gibson	Shirley Fleck, Bruce Simons
Fayetteville	James Caviness, Jay Winston	Earl(J.R.)Peterson, Wallace Stahl
Goldsboro	Mark Kennedy, Robert Ray	Ralph Delano, Elaine Lamm
Greenville	C. B. Owens, Jack Page	Barbara Matthews, Max Scheetz
New Bern	John Crowe, Kendall Guthrie	Paul Harris, Jean Henderson
Raleigh	Murry DeHart, Glenda Johnson	Michael McQueen, Joyce Parker
Rockingham	Kay Johnson, James Malloy	Shirley Jones, Patterson Locklear
Rocky Mount	Christopher Aydlett, Hunter Preston	Taylor Oakes, Anne Shepard
Sanford	Douglas Currin, Alex Maultsby	Mary Ellen Bender, Ervin Fox
Wilmington	Tal Madison, James Reed	Olivia Mattocks, Buck Norton

QUADRENNIALLY ELECTED

1995-1996 CONFERENCE COUNCIL ON MINISTRIES, MEMBERSHIP OF

VOTING MEMBERS

1. Resident Bishop C. P. Minnick, Jr., P O Box 10955, Raleigh NC 27605
2. Burlington DS George W. Johnson, 3118 Truitt Dr., Burlington NC 27215
3. Durham DS Albert Shuler, 522 S. Duke St., Durham NC 27701
4. Elizabeth City DS William M. Presnell, PO Box 1662, Elizabeth City NC 27909
5. Fayetteville DS J. Thomas Smith, 1911 Raeford Rd., Fayetteville NC 28305
6. Goldsboro DS James C. Lee, PO Box 1516, Goldsboro NC 27533
7. Greenville DS E.M. Thompson, Jr., 101 Martinsborough Rd., Greenville NC 27834
8. New Bern DS Thomas G. Holtsclaw, 1503 Kimberly Rd., New Bern NC 28560
9. Raleigh DS Kermit L. Braswell, Jr., PO Box 10955, Raleigh NC 27605
10. Rockingham DS Ben C. Rouse, PO Box 1588, Laurinburg NC 28352
11. Rocky Mount DS Thomas E. Loftis, 3621 Sheffield Dr., Rocky Mount NC 27803
12. Sanford DS Roger V. Elliott, 1511 Columbine Rd., Sanford NC 27330
13. Wilmington DS Ruth E. Harper, 2201 Lynnwood Dr., Wilmington NC 28403
14. Conference Secretary James H. Coile, PO Box 70, Carthage NC 28327
15. Youth Rep. Will C. Simpson III, 1218 Edgewood Ave., Burlington NC 27909
16. Youth Rep. Matt Hayes, 218 Seminold, Wilmington NC 27803
17. President UMW Tibbie Roberts, P O Box 3471, Morehead City NC 28557
18. UMW Rep. Brenda P. Wills, 4705 Old Chap.Hill Rd., Durham NC 27707
19. Conference Lay Leader Gwen Henderson, P O Box 606, Fayetteville NC 28302
20. President UMM Samuel C. Hodges, Jr., 1013 Englewood Ave., Durham NC 27701
21. UMM Rep. Glenn R. Stevens, 509 Steel Bridge Rd., Sanford NC 27330
22. Young Adult Rep. Vickie Pruett, 112 Radcliff Cr., Durham NC 27713
23. Young Adult Rep. Kim Lamb, 219 Westridge Dr., Raleigh NC 27609
24. GCOM Rep. Reginald W. Ponder, P O Box 52549, Durham NC 27717
25. GCOM Rep Samuel Wynn, 3821 Madison Ave., Fayetteville NC 28304
26. Chp. Archives & History W. Arthur Warren, Jr., P O Box 628, Vass NC 28394
27. Chp. Budget Committee F. Owen Fitzgerald, Jr., 1612 Jarvis St., Raleigh NC 27608
28. Chp. Christian Unity M. Claire Clyburn, Rt. 4, Box 145, Washington NC 17889
29. Chp. Church & Society Henry Jarrett, 3405 White Oak Rd., Raleigh NC 27609
30. Chp. Communications George D. Speake, P O Box 376, Shallotte NC 28459
31. Chp. Conf.Staff Relations Jane H. Johnson, 856 Knollwood Falls Rd., Mebane NC 27302
32. Chp. Conf. Congregational Dev. David E. Brownlee, 402 N. Main St., Fuq.-Var. NC 27526
33. Chp. Disaster Preparedness Ronald Patton, 80 Dirgie Mine Rd., Roxboro NC 27578
34. Chp. Education Richard Clayton, PO Box 667, Louisburg NC 27549
35. Chp. EMLC Concerns... Wm.Cummings, PO Box 3411, Lumberton NC 28359
36. Chp. Evangelism Ecwood Lancaster, 3788 Shipyard Blvd., Wilmington NC 28403
37. Chp. Health & Human Services Roger D. Cope, PO Box 569, Vanceboro NC 28586
38. Chp. Higher Ed/Campus Min. Edward F. Hill II, 1712 E. Millbrook Rd., Raleigh NC 27609
39. Chp. Laity Gwen Henderson, PO Box 606, Fayetteville NC 28302
40. Chp. Missions & Outreach Hope Morgan Ward, 12837 Norwood Rd., Raleigh NC 27613
41. Chp. Outdoor & Camping Min. Gary Allred, 1940 Boyette Rd., Four Oaks NC 27524
42. Chp. Prison Ministry & Prison Reform Pat Ford, 14401 Possum Tr. Rd, Raleigh NC 27614
43. Chp. Religion & Race Samuel H. Brown, 1809 Lynn Rd., Raleigh NC 27612
44. Chp. Status & Role of Women To be elected
45. Chp. Stewardship Carson O. Wiggins, 1899 Wilkins St., Burlington NC 27217
46. Chp. Worship Charles M. Cook, PO Box 502, Troy NC 27371
47. Chp. Youth Ministries Rick A. Moser, 4150 Mt.Hermon-Rock Cr., Rd.,Graham NC 27253
48. Burlington District Lay Rep. Anna Gail Workman, 2114 US 70, Mebane NC 27302
49. Durham District Lay Rep. Gloria McAuley, 2309 Wintergreen Pl., Durham NC 27707
50. Elizabeth City District Lay Rep. Beverly Small, 1009 W. Church St.,Elizabeth City NC 27909
51. Fayetteville District Lay Rep. David Kunzmann, 403 Fairview Dr., Clinton NC 28328
52. Goldsboro District Lay Rep. Robert R. Bandy, 402 Green Dr., Goldsboro NC 27534
53. Greenville District Lay Rep. Betty Speir, P O Box 340, Bethel NC 27812
54. New Bern District Lay Rep. Jill Smith, 550 Asbury Rd., Cover City NC 28512
55. Raleigh District Lay Rep. Elizabeth Campbell, 800 Lakestone Dr., Raleigh NC 27609
56. Rockingham District Lay Rep. Dotsy Reynolds, 403 N. Randolph St, Rockingham NC 28379
57. Rocky Mount District Lay Rep. Anita Oldham, 1309 Drivers Cr., Rocky Mount NC 27804
58. Sanford District Lay Rep. Neal Kightlinger, 1602 Briarcliff Dr., Sanford NC 27312

59. Wilmington District Lay Rep. Ronald Gooding, 214 NE 38th St., Long Beach NC 28465
 60. At Large Kong Suk Namkung, P O Box 3337, Pembroke NC 28303
 61. At Large Robby Lowry, 1010 Fayetteville Rd., #7, Rockingham NC 28379
 62. At Large LaNella Smith, 1001 Calumet St., Durham NC 27707
 63. At Large Earl B. Merrill, 200 W. Cornwall Rd., #141, Cary NC 27511
 64. At Large Joyce Mitchell, 4774 D Dunrobin Dr., Fayetteville NC 28306
 65. SEJCOM Gordan C. Goodgame, Box 67, Lake Junaluska NC 28745

NON VOTING MEMBERS

66. CCOM Exec. Dir. Robert L. Baldrige, POBox 10955, Raleigh NC 27605
 67. CCOM Assoc. Dir. Cong. Development . . . Stephen C. Compton, POBox 10955, Raleigh 27605
 68. CCOM Assoc. Dir. Camping & Youth. Sue Ellen Nicholson, POBox 10955, Raleigh NC 27605
 69. CCOM Assoc. Dir. Comm. & Stewardship . . W.L. Norton, Jr., POBox 10955, Raleigh NC 27605
 70. CCOM Assoc. Dir. Multicultural Relations Jimmy F. Cummings, POBox 10955, Raleigh 27605
 71. CCOM Assoc. Dir. Missions & Outreach . . Samuel W. Dixon, Jr., POBox 10955, Raleigh 27605
 72. CCOM Assoc. Dir. Christian Education . . . Carol D. Hayes, POBox 10955, Raleigh NC 27605
 73. Conference Treasurer J. Allen Norris, Jr., POBox 10955, Raleigh NC 27605
 74. Info Systems Coordinator C. Robert Pollock, POBox 10955, Raleigh NC 27605
 75. Pres. CFA. William C. Simpson, Jr., POBox 2597, Burlington NC 27215
 76. Dir., Rural Ch. Div., Duke Endowment Albert Fisher, Box 51307, Durham NC 27717
 77. Exec. Dir., Methodist Foundation. Douglas Byrd, POBox 10955, Raleigh NC 27605
 78. Adm. Asst. to Bishop/Dir. Min. Relations. . F. Belton Joyner, Jr., POBox 10955, Raleigh 27605
 79. GCOM Harold Wright, 601 W. Riverview Ave., Dayton OH 45406

THE EXECUTIVE COMMITTEE

- Chp. CCOM C. P. Minnick, Jr.
 Vice-chp. CCOM Gwen Henderson
 Secretary CCOM Jane H. Johnson
 Resident Bishop C. P. Minnick, Jr.
 Exec. Dir. CCOM Robert L. Baldrige
 One DS apptd. by Bishop Kermit L. Braswell
 Member GCOM Reginald Ponder
 Conference Lay Leader Gwen Henderson
 President UMW Tibbie Roberts
 President UMM Samuel C. Hodges, Jr.
 President UMY Will C. Simpson III
 Chp. Budget Committee F. Owen Fitzgerald, Jr.
 Chp. Conference Staff Relations Committee Jane H. Johnson
 At Large Member apptd. by Bishop COSROW Chp. To be elected
 At Large Member apptd. by Bishop EMLC Chp. William E. Cummings

PROGRAM BOARDS AND AGENCIES

Archives and History, Commission on

Chairperson: W. Arthur Warren, Jr., POBox 628, Vass 28394 (910)245-7665

Vice-chairperson: Denny C. Wise, 2331 LaVista Dr., Burlington 27215 (910)227-1268

Secretary: Elizabeth (Pat) Bailey, Rt. 1, 6146 SnowCamp Rd., Graham 27253 (910)376-3149

BU: 1988-Elizabeth S. Bailey; DU: 1992-Dorothy P. Jones; EC: 1995-W. Stanley Smith; FA: 1994-James Caviness; GO: 1993-O. J. Howell; GR: 1992-Lois Patterson; NB: 1994-Martha Garrick; RA: 1994-Grady Carroll; RO: 1995-Ruby Locklear; RM: 1988-Katherine Robinson; SA: 1991-W. Arthur Warren, Jr.; WI: 1994-Johnnie Holden; EX-OFFICIO, Denny Wise, C. Franklin Grill; STAFF REP., James H. Coile

Budget, CCOM Committee on

Chairperson: F. Owen Fitzgerald, 1612 Jarvis St., Raleigh 27608 (919)684-6361

Vice-chairperson: Thomas E. Loftis, 3621 Sheffield Dr., Rocky Mt. 27803. (919)443-5540

Secretary: TBE

1988-Thomas E. Loftis, Henry McGill, Louise Peterson; 1990-F. Owen Fitzgerald, Jr.; 1992-Adolph Blue, Carol Goehring; EX OFFICIO: CCOM EXEC. DIR., Robert L. Baldrige

Campus Ministry, NC State Commission on

Chairperson: William H. Gattis, Box 728, Chapel Hill 27514 (919)929-7191

Secretary: M. Claire Clyburn, P O Box 98, Winfall 27985 (919)426-5288

7 *At Large:* 1988-William H. Gattis, Ben T. Graveley, William E. King; 1989-M. Claire

Clyburn; 1990-Harriett Wright; 1992-William P. Lowdermilk; 1994-Norma Thompson; HIGH ED CHAIR, Edward F. Hill II; CAMPUS MINISTER REP., William G. Sharpe IV; CCOM EXEC DIR., Robert L. Baldrige; CAB. REP., F. Belton Joyner, Jr.

Christian Unity and Interreligious Concerns, Commission on

Chairperson: M. Claire Clyburn, Rt. 4, Box 145, Washington 27889 (919)946-2224

Vice-chairperson: Paul Stallworth, PO Box 177, Rose Hill 28458 (910)289-3332

Secretary: David B. Laytham, 311 Allensville Rd., Roxboro 27573 (910)597-9755

BÙ: 1995-Larry Patrick; DÙ: 1995-Walter McLeod; EC: 1995-Roderic L. Mullen; FA: 1992-Eric Lindblade; GO: 1990-Paul Stallworth; GR: 1992-Claire Clyburn; NB: 1993-M. Gene Tyson; RA: 1992-Mary Marti Hatch; RO: 1994-Mary Harvin; RM: 1995-William V. Taylor; SA: 1989-Terry A. Bryant; WI: 1995-Faye B. Rouse; *At Large:* 1995-Mary Jones, Brent Latham, Lucille Locklear; CCOM STAFF REP., Robert L. Baldrige

Church and Society, Commission on

Chairperson: Henry Jarrett, 3405 White Oak Rd., Raleigh 27609 (919)821-4743

Vice-chairperson: Virgil Wright, 1904 S. Alston Ave., Durham 27707 . . (919)688-8581

Secretary: Polly Taylor, PO Box 397, Robersonville 27871 (919)795-4663

BÙ: 1990-Rick A. Moser; DÙ: 1995-Virgil Wright; EC: 1995-G. Kevin Baker; FA: 1995-Ken Hall; GO: 1994-Alma Strickland; GR: 1994-Polly Taylor; NB: 1992-Allen Bingham; RA: 1992-Henry Jarrett; RO: 1995-Sarah Whitaker; RM: 1992-Ken Ripley; SA: 1992-Kay Cameron; WI: 1994-William Jeffries; *At Large:* 1988-John Wenberg; 1995-Bill Bingham, Tim Blevins, Milford Oxendine, John Rees; CCOM STAFF REP., Jimmy F. Cummings

Communications, CCOM Committee on

Chairperson: George D. Speake, PO Box 376, Shallotte 28459 (910)754-4840

Vice-chairperson: Jeanne Rouse, PO Box 1588, Laurinburg 28353 . . . (910)276-6641

Secretary: TBE

1988-Jerry W. Cribb, Charles E. McKenzie, Jeanne Rouse, Charles C. Smith; 1990-Larry McGill, George D. Speake; 1992-Grace Bizzell, Lib Campbell, Timothy S. Hackett, Robert K. Smith; CCOM STAFF REP., Wilburn L. Norton, Jr.

Congregational Development, Commission on

Chairperson: David E. Brownlee, 402 N. Main St., Fuquay-Varina 27526.. (919)552-4331

Vice-chairperson: Powell Osteen, 4201 Country Club Rd, New Bern 28562.. (919)637-4022

Secretary: Marshall R. Old, 303 N. Main St., Graham 27253 (910)226-4343

BÙ: 1994-James T. Weaver; DÙ: 1994-Johnny H. Branch; EC: 1995-David S. Clift; FA: 1994-Stacey Graves; GO: 1995-Greg Scott; GR: 1995-William Elliott; NB: 1993-Powell Osteen; RA: 1994-John Hyson; RO: 1994-Robby Lowry; RM: 1994-Robert K. Smith; SA: 1994-Jimmie Ray Tatum; WI: 1994-Marshall Tatum; AT LARGE: 1993-David Brownlee, Connie Bruncati, Bill Cathcart, Herman Collier, Leonard Fairley, Marshall Old, Gary Pratt, Njoroge Wainaina; 1995-Camille Yorkey Edwards

Disaster Preparedness, Committee on

Chairperson: G. Ronald Patton, Rt. 3, Box 71, Roxboro 27573 (910)599-2820

Vice-chairperson: TBE

Secretary: TBE

BÙ: 1995-Larry G. Patrick; DÙ: 1994-Stanley Brown; EC: 1995-James R. Huskins; FA: 1992-Dennis Sheppard; GO: 1995-Virgil Huffman; GR: 1993-Randall G. Maynard; NB: 1993-Jerry Jackson; RA: 1993-Bill Budzinski; RO: 1993-Roger D. Paxton; RM: 1995-Rodney Lane; SA: 1995-Joseph Casteel; WI: 1992-Ellen Dorsett; AT LARGE: 1988-Ronald Patton; 1992-Linda Harris; 1993-Maxwell Hadley; 1995-Doris Brunson, Ron Rivenbark; INTERFAITH DISASTER RELIEF REPS., Dennis Levin, Richard Stone, Daniel Earnhardt; CCOM STAFF REP., Robert L. Baldrige

Education, Commission on

Chairperson: Richard T. Clayton, PO Box 667, Louisburg 27549 (919)496-3736

Vice-chairperson: William E. Cummings, PO Box 3411, Lumberton 28359. (910)738-7600

Secretary: Lauren Riddick, 110 Marsh Rd., Washington 27889 (919)946-3524

BÙ: 1995-Rachel Gonia; DÙ: 1994-Janice Nicholson; EC: 1988-Laura G. Early; FA: 1993-Dennis Sheppard; GO: 1992-Charles K. Moseley; GR: 1992-Lauren Riddick; NB: 1995-Wayne Price; RA: 1994-Conrad Glass; RO: 1988-William E. Cummings; RM: 1994-

Elaine Lilliston; SA: 1994-Douglas Currin; WI: 1988-Shirley Lancaster; AT LARGE; 1988-Richard T. Clayton, John M. Meares; 1992-Delores Huff, Lois Lowry; 1993-Mary Jones, Dennis Peay; 1994-Anna Gail Workman; (JMYF PRES., Will Simpson III; CEF PRES., Sue Ellen Nicholson; CCYM CHAIR, Rick Moser; CCOM STAFF REP., Carol D. Hayes

Ethnic Minority Local Church Concerns, Committee on

Chairperson: William E. Cummings, POBox 3411, Lumberton 28359... (910)738-7600
Vice-chairperson: Jerry Lowry, 1300 Seaside Rd. SW, Sunset Bea. 28468. (910)579-5753
Secretary: Annette Wright, 213 W. Sunset, Red Springs, NC 28377 . . . (910)843-3895
 1988-William Cummings, Eldrick Davis, Jerry Lowry, Mack McMillan; 1992-Charlene Lovett, Luis Reinoso, Gary Smith; 1994-Melissa Lovin, Jane Smith; 1995-Ralph Brown, Gwyn Esch, Leonard Fairley, Kwang Han, Veronica Patterson, Annette Wright; CCOM STAFF REP., Jimmy F. Cummings

Evangelism, Commission on

Chairperson: Ecwood E. Lancaster, 3788 Shipyard Blvd., Wilm'gtn 28403. (910)791-0353
Vice-chairperson: TBE
Secretary: James D. Bell, POBox 72, Benson 27504 (919)894-3028
 BU: 1994-Robert Flynn; DU: TBE; EC: 1992-Clyde A. Denny; FA: 1994-John Tyson; GO: 1992-James D. Bell; GR: 1994-Donald Warren; NB: 1995-William Spencer; RA: 1992-Stuart M. Milton; RO: 1995-Adolph Smith; RM: 1991-Branson Sheets; SA: 1995-Janet Buffalo; WI: 1991-Ecwood Lancaster; AT LARGE: 1990-Doris T. Fox; 1992-Eldrick R. Davis; 1993-Sue Chitnis; 1994-Eli Tom; 1995-James L. Hunt; CCOM STAFF REP., Samuel W. Dixon, Jr.

Health and Human Services, Commission on

Chairperson: Roger D. Cope, POBox 569, Vanceboro 28586 (919)244-1088
Vice-chairperson: TBE
Secretary: Donna Bowers, 5608 Neuse St., Raleigh 27610 (919)231-1621
 BU: 1992-Donald Gum; DU: 1994-Benson McCutcheon; EC: 1993-Robert F. Bundy; FA: 1993-Richard L. Hanse; GO: 1994-David Francis; GR: 1988-Roger Cope; NB: 1995-Rickman Pinner; RA: 1992-Donna Bowers; RO: 1992-J. Quinton Covington; RJ; RM: 1995-John Bowman; SA: 1992-Geraldine Shuskey; WI: 1995-James Summey; AT LARGE: 1992-Douglas Bullard; 1993-Annette Oxendine; 1994-James Iseman; 1995-Melanie Mabrey, Sue Kiryluk, Marilyn Shipman; EX-OFFICIO: MHC PRES., Rufus Stark; MRH PRES., Reginald W. Ponder; GOLDEN CROSS DIR., Richard Vaughan; ASBURY HOMES REP., Thomas Walden; UM CHAPLAIN, James A. Rawlings; CCOM STAFF REP., Robert L. Baldrige

Higher Education and Campus Ministry, Commission on

Chairperson: Edward F. Hill II, 1712 E. Millbrook Dr., Raleigh 27609 . . . (919)876-0865
Vice-chairperson: Wm. M. Wells, Jr., POBox 445, Laurinburg 28353 . (910)276-0035
Secretary: Raegan May, 102 Meeting St., Chapel Hill 27516 (919)969-8200
 BU: 1994-Raegan May; DU: 1994-Walter Brown; 1992-Haywood W. Gillikin; FA: 1988-Augusta Haynes; GO: 1994-Richard Ward; GR: 1992-Henry Ferrell; NB: 1995-Charlene Pierce; RA: 1993-Beth Norris; RO: 1990-William M. Wells, Jr.; RM 1994-Ralph Hill; SA: 1992-Jerry Seaman; WI: 1992-David J. Goehring; AT LARGE: Edward Hill II; EX-OFFICIO: COLLEGE PRESIDENTS: NC WESLEYAN-John B. White; METHODIST-M. Elton Hendricks; LOUISBURG-Ronald L. May; BENNETT-Gloria Scott; GREENSBORO-Craven Williams; HIGH POINT-Jacob Martinson, Jr.; DUKE DIVINITY DEAN-Earl Richey; STATE COMM. ON CAMPUS MIN.-William P. Lowdermilk; CAMPUS MINISTER-William G. Sharpe, Jr.; GEN. BRD. HIGHER ED: J. Allen Norris, Jr.; CCOM STAFF REP., Robert L. Baldrige

Laity, Commission on

Chairperson: Gwen Henderson, POBox 606, Fayetteville 28302 (910)630-3538
Vice-chairperson: TBE
Secretary: Janet Daniel, 5869 NC Hwy 58 N, Elm City 27822 (919)237-4425
 1992-Brenda Brown, Faye Harrell, Lee Taylor, Jane H. Johnson, Vevely M. Malloy, Kaetta Payne; 1994-Jean Haislip, Deborah Huff, Linda McCrimmon, Daniel Privette, Holly Scott, Harriett Wilson; DIST. LAY LEADERS: BU: Michael Parker; DU: Burton King; EC: Beverly Small; FA: Randy Harrison; GO: Lonnie Hedrick; GR: Vance Sullivan; NB: Lee

Carroll; RA: Sillar Smith; RO: Donald Bonner; RM: Janet Daniel; SA: Donna Atkins; WI: David Dorsett; AT LARGE: *Conf. Lay Leader*, Gwen Henderson; *Conf. Assoc. Lay Ldrs.*, Wilson Hayman, Jane Johnson; *Conf. UMM Pres.*, Samuel C. Hodges, Jr.; *Conf. UMW Pres.*, Tibbie Roberts; *Conf. UMY Pres.*, Will Simpson III; *Conf. Lay Speaking Coord.*, Tom Walden; CCOM STAFF REP., Carol D. Hayes

Missions and Outreach, Commission on

Chairperson: Hope M. Ward, 12837 Norwood Rd., Raleigh 27613 . . . (919)846-2212
Vice-chairperson: Samuel Wynn, 3821 Madison Ave., Fayetteville 28304 . . (910)424-0894
Secretary: Patricia Lykins, 3324 Wake Forest Hwy, Durham 27703 . . (919)596-8516

BU: 1993-David L. Harvin; DU: 1992-Patricia Lykins; EC: 1995-Lisa C. Bledsoe; FA: 1994-Joseph Winston; GO: 1994-Joseph Kossan; GR: 1992-Keith Thomason; NB: 1988-Charles C. Smith; RA: 1988-Annette Bingham; RO: 1988-Jesse V. Bone, Sr.; RM: 1994-Joyce Lenore Parker; SA: 1988-Susan Harsh-Cafferty; WI: 1995-Berry Barbour; AT LARGE: 1991-Jo Anne Johnson, Marshall Locklear, Hope Morgan Ward; 1992-John Benson, Wes Jones, Sandra Lee, Sam Wynn; 1993-Jeanne Rouse; 1994-Lee King; 1995-William Ruth, Peter Singletary; CONF.MISS.SEC., Jesse Staton, Jr.; DUKE ENDOWMENT, Albert Fisher; ROBESON CO.CH & COMM.CTR.DIR., Grace Lovell; FORMER MISSIONARY, George Megill; GBOM REP., Albert Shuler; PERU TASK FORCE, Luis Reinoso; PERU COVENANT, Tim Blevins; COM STAFF REP., Samuel W. Dixon, Jr.
NC Council of Churches House of Delegates

1988: Randy C. Blanchard, John H. Crum, William A. Haddock, Jr., W. Joseph Mann, Eleanor O'Keef; 1992-Doris T. Fox, Melba Denise McCallum, Louise Peterson; 1994-Gary Wayne Locklear, John Rushing; *4 Members - Christian Unity & Interreligious Concerns*: Claire Clyburn, chairperson, Walter Mcleod, Rod Mullen, Paul Stallsworth; *At Large*: Ruth Harper, Catharine Vick; RESIDENT BISHOP, C. P. Minnick, Jr.; CCOM EXEC. DIR., Robert L. Baldrige

Outdoor and Camping Ministries, Commission on

Chairperson: Gary Allred, 1940 Boyette Rd., Four Oaks (919)963-2979
Vice-chairperson: TBE
Secretary: Jeff Roberts, 435 Salem Church Rd., Hurdle Mills 27541 . . (919)599-6333

BU: 1989-Michael Sykes; DU: 1994-Jeff Roberts; EC: 1995-David Moehring; FA: 1994-Gregory Jenks; GO: 1994-Gary Allred; GR: 1995-C. B. Owens; NB: 1995-Lon Miller; RA: 1994-Fred Pippin; RO: 1994-Walter Easterling, Jr.; RM: 1995-A. Gene Cobb; SA: 1992-Joseph Miller; WI: 1994-Jim Van Hook; AT LARGE: 1994-Julius Davis, Everlyna Norwood, Ann Ross, Nancy Williard, TBE; *Ex-officio Without Vote*: John Farmer, William Howington, Dennis Tawney; CCOM STAFF REP., Sue Ellen Nicholson

Prison Ministry and Prison Reform, Committee on

Chairperson: Pat Ford, 14401 Possum Track Rd., Raleigh 27614 . . . (919)461-5027
Vice-chairperson: R. Bruce Pate, POBox 1145, Lake Junaluska 28745... (704)456-9296
Secretary: Gayla G. Estes, POBox 207, Bethel 27812 (919)825-8041

12 Members: 1991-Deanie Bowers, Amy Henderson, Joseph Padgett, R. Bruce Pate, James Waggoner; 1992-Michael Bell, C. A. Dillon, Jr., Harold Hunt, Robert Pullman, Ruth Walsh; 1994-Leslie Womack; 1995-Shirley Fleck; *5 At Large*: 1991-Gayla Estes, Pat Ford, Linda Harris; 1995-Zella Carpenter; *Ex-Officio*: UMW MATCH Program Rep., Robbie W. Barrett; CCOM STAFF REP., Jimmy F. Cummings

Religion and Race, Commission on

Chairperson: Samuel H. Brown, 1809 Lynn Rd., Raleigh 27612 . . . (919)676-8597
Vice-chairperson: Donnie L. Jones, 322 Linden Ave., Oxford 27565 . . (919)693-8366
Secretary: Phyllis H. Lewis, E1 Harbour West, Rocky Mount 27803 . . (919)446-1708

BU: 1990-Randall Innes; DU: 1992-LaNella Smith; EC: 1995-Hope Vickers; FA: 1995-Romer Turner; GO: 1995-Irene Howell; GR: 1995-Ralph A. Brown; NB: 1992-E. Ray Brooks; RA: 1990-Samuel Brown; RO: 1992-Robert A. Fairley; RM: 1988-Phyllis H. Lewis; SA: 1992-Jack W. Page, Jr.; WI: 1994-James L. Wilson; AT LARGE: 1989-Donnie Jones; 1994-Clem Grandy, Carlton McNair, Kong Suk NamKung, Luis Reinoso, Robert Simril, Mario Sousa, Harvey Williams; CCOM STAFF REP., Jimmy F. Cummings

The Status and Role of Women, Commission on

Chairperson: Annie L. Fairley, POBox 185, Maxton 28364 (910)844-5487
Vice-chairperson: Mary S. Trum, POBox 715, Washington 27889 . . . (919)946-3311
Acting Secretary: Kathryn R. Johnson, POBox 181, Gibson 28343 . . . (910)268-4292
 BU: 1992-Lehman H. Johnson; DU: 1992-Toni M. Small; EC: 1994-Frances Shannonhouse; FA: 1994-Elaine Tilghman; GO: 1995-Agnes Hinnant; GR: 1993-Mary S. Trum; NB: 1995-Elizabeth Moore; RA: 1992-Steven Hickie; RO: 1993-Kathryn Johnson; RM: 1994-Terri Hudson; SA: 1992-Frances Warner; WI: 1988-Ray Walton; AT LARGE: 1990-Carolyn C. Worix; 1992-Annie Fairley, Brenda Jones; 1994-Harry McMillan; 1995-Nelda Carroll; CCOM STAFF REP., Jimmy F. Cummings

Stewardship, Commission on

Chairperson: Carson O. Wiggins, 1899 Wilkins St, Burlington 27217 . . (910)226-0785
Vice-chairperson: Stephen Little, 200 New Hope Rd., Goldsboro 27534.. (919)778-1124
Secretary: James E. Malloy, Box 693, Red Springs 28377 (910)843-2752
 BU: 1992-J. Albert Trotter; DU: 1991-Larry Bowden; EC: 1993-James R. Oliver, Jr.; FA: 1992-Marjorie Daniels; GO: 1991-Stephen Little; GR: 1993-Rick Hebert; NB: 1993-Edward M. Gunter; RA: 1991-Howard Harrell; RO: 1993-Alvin J. Morris; RM: 1994-Chris Aydlett; SA: 1992-Julian W. Scott; WI: 1994-Jerry Dodson; AT LARGE: 1988-Carson O. Wiggins; 1992-James E. Malloy; 1995-Deborah Bronson, Bruce Taylor, Debbie Wilkins; EX-OFFICIO: UM FOUNDATION EXEC.DIR., Douglas Byrd; CONF.TREAS., J. Allen Norris, Jr.; CCOM STAFF REP., Wilburn L. Norton, Jr.

Worship, Commission on

Chairperson: Charles (Chuck) M. Cook, 234 N. Russell St., Troy 27371 . . (910)576-1651
Vice-chairperson: Gayla G. Estes, POBox 207, Bethel 27812 (919)825-8041
Secretary: Dena Jo M. White, 1009 Scaleybark Dr., Rockingham 28379 . (910)997-5790
 BU: 1994-Samuel Williams, Jr.; DU: 1990-Gayle C. Felton; EC: 1993-Glenn B. Everett; FA: 1994-Haywood Smith; GO: 1994-Steven M. Ling; GR: 1990-Gayla G. Estes; NB: 1992-Penny Dollar Farmer; RA: 1995-Nancy Banks; RO: 1995-John Butson; RM: 1995-Roy Falgout; SA: 1991-Charles M. Cook; WI: 1988-Carol W. Goehring; AT LARGE: 1988-Gloria McKenzie; 1990-Dena Jo M. White; 1992-Shirley Harrington, Grace D. Locklear; 1995-Bobbi Wethington; FUMWMOA PRES., Laura Davenport; CCOM STAFF REP., Robert L. Baldrige

Youth Ministry, Council on

Chairperson: Rick Moser, 4178 Mt. Hermon Rk. Cr. Rd., Graham 27253.. (910)376-3119
President: Will Simpson III, 1218 Edgewood Ave., Burlington 27215 . . (910)226-0738
Vice-president: Matt Hayes, 218 Seminole, Wilmington 28403 (910)392-0265
Secretary: Marianne Carter, 3609 Westridge Circle Dr., Rocky Mt. 27803.. (919)443-7723
Treasurer: Yancey Gulley, POBox 358, Creedmoor 27522 (919)494-5366
Legislative Affairs: Jamie DeMent, 105 Beam Cir., Louisburg 27549 . (919)496-5463

DISTRICT YOUTH COORDINATORS: BU: Tom Pritchard; DU: Eddie Hill; EC: Glenn Everett; FA: Kay Bowles; GO: Michael Bryant; GR: Steve Smith; NB: Kendall Guthrie, Rodney Oakley; RA: Marti Hatch, Ramey Kemp; RO: Peter Singletary; RM: Hunter Preston; SA: Ray Gooch; WI: Tim Russell, Tami Munns; AT-LARGE: Reuben Ayres, Catie Braly, Jimmy Crayton, Nicki Gant, Rose Griffin, Laura Southerland, Cassandra Woodard; OBSERVERS: Hope Gregory, Wes Hunter, Kristy Jennings, Whitney Moore, Karl Richardson; JR. HI. REPS: Chad Barbour, Stephanie Christy, Paul Leeland, Albert Meyer; CCYM: BU: Ginger Burgess; DU: Nicholas Schneider; EC: Alison Sigrist; FA: Robin Naylor; GO: Meredith Koebley; GR: Melissa Casper; NB: Jeremy Herring; RA: Tim Joseph; RO: Sarah Everson; RM: Laura Lee Baldrée; SA: Nora Leeland; WI: Scott Holden; CONF. YOUTH COORD., Sue Ellen Nicholson

ADMINISTRATIVE BOARDS AND AGENCIES**Administrative Review Committee**

To be Elected by the Executive Session upon Nomination by the Bishop (Members may not serve on the Cabinet, Board of Ordained Ministry, or Joint Review Committee:
 Doris T. Fox, Rodney G. Hamm, H. Gray Southern; *Alternate:* R. Bruce Pate

Appeals, Committee on

1988-Charles C. Davis, Herman Ward, Elowyn Woods;
1992-Leonard Fairley, Jeanne Hack

Board of Institutions, Inc., North Carolina Conference

1996: 1992-Brenda Brown, Edward F. Hill II, Charles K. Moseley, Frank Thigpen;
1997: 1992-William H. Gattis, Wilson Hayman, Kay Huggins, Lawrence E. Johnson;
1998: 1993-John Buie, Jr., Peg Witt; 1995-Cathy Rockermann, Joe Walker;
1999: 1992-James H. Bailey, McDuffie Cummings, Louis McIver, Thomas Stark
EX-OFFICIO: F. Belton Joyner, Jr.

Conference Clergy Living Committee

Chairperson: Charles L. Pollock, 302 W.32nd St.,Lumberton 28358 . (910)739-3304
Vice-chairperson: Norma Morrison,175 Midland Rd.,So.Pines28387 . (910)692-3461
Secretary: Alan C. Gibson, 1686 Morgan's Cnr.Rd.,Eliz.City 27909 . . (919)771-2265
DU: 1990-Brenda Jones; EC: 1991-Alan C. Gibson; 1992-William Holliday; FA:
1994-Earl Warren; GO: 1992-William Massengill; NB: 1988-Juanita Register; RA: 1990-
Eleanor Privette; RO: 1988-Charles Pollock; RM: 1991-Robert K. Smith; SA: 1988-Norma
Morrison, Evelyn Watson; WI: 1990-John K. Ormond, Jr.; *At Large:* 1988-Jeanne Rouse;
Min.Rel.Dir., F. Belton Joyner, Jr.

Conference Entertainment, Committee on

Chairperson: TBE
Vice-chairperson: TBE
Secretary: TBE
Clergy: 1988-Diane Blanchard, Larry Robinson; 1995-Carrie Parrish
Lay: 1989-J. Reese Bailey, 1988-W. Ed Hammond, Margie G. Mann

Conference Rules, Committee on

Chairperson: Charles M.Cook,POBox 502,Troy 27371 (910)576-1651
Vice-chairperson: TBE
Secretary: TBE
Clergy: 1988-Charles M. Cook; EX-OFFICIO: Conf.Sec., James H. Coile
Lay: 1988-T. W. King, Anna Gail Workman, Rosa Henry; 1992-Kyle Hicks; 1995-
Marion Hamilton

Conference Staff Relations, Committee on

Chairperson: Jane Johnson,856 KnollwoodFallsRd,Mebane27302.. . (919)563-1603
Vice-chairperson: F.Belton Joyner,Jr.,POBox 10955,Raleigh27605.. 1-800-943-4433
Secretary: Gwen Henderson,POBox 606,Fayetteville 28302 (910)630-3538

6 Members: 1992-Mabel Cummings, William Gattis, Bernice Johnson, Jane H. Johnson, Harold Kiser; 1993-Douglas Jessee; *2 District Superintendents:* James C. Lee, Albert Shuler; *Ex-Officio Without Vote: Resident Bishop,* C. P. Minnick, Jr.; *Conf. Lay Leader,* Gwen Henderson; *CFA Pres.,* William Simpson; *CCOM Exec. Dir.,* Robert L. Baldridge; *Conf. Treas.,* J. Allen Norris, Jr.; *Min. Rel. Dir.,* F. Belton Joyner, Jr.; *Conf. Sec.,* James H. Coile; *UMF Exec. Dir.,* Douglas Byrd; *Info Systems Dir.,* Robbie Pollock

Continuing Education, Committee on

Chairperson: Homer E. Morris,208 Sampson St.,Clinton 28328 (910)592-2035
Vice-chairperson: TBE
Secretary: W. Joseph Mann, P O Box 51307, Durham 27717 (919)489-3359
District Coordinators of Cont.Ed., BU: 1992-Sam F. Martin III; DU: 1994-Delores Langley; EC: 1993-W. Kenneth Hall, Sr.; FA: 1992-William P. Lowdermilk; GO: 1992-Mark H. Kennedy, Jr.; GR: 1995-David Harrington; NB: 1995-Sherwood Godwin; RA: 1995-Douglas Jesse; RO: 1994-Audrey Holmes; RM: 1994-John Check; SA: 1992-Leonard E. Fairley; WI: 1993-Robert E. Bergland; *At-Large:* 1993-Wallace Kirby, Joe Mann; 1994-Bill James Locklear; *Institutional Reps.,* Louisburg-Sidney Stafford, Methodist-Helen Matthews, Wesleyan-Kirk Oldham, Duke Endowment-Al Fisher; *Duke Div.Sch.Cont.Ed.Dir.,* William E. Smith; *NC Pastors' School Rep.,* Lisa B. Cole; *Christ.Ed.Assoc.Dir.,* Carol D. Hayes; *Board of Ord.Min.Reps.,* Samuel D. McMillan, Jr., Homer E. Morris, Larry Robinson; *Bishop's Seminar,* David L. Harvin; *Dir.Min.Relations,* F. Belton Joyner, Jr.

Diaconal Ministry, Board of

(1 from each district, 1/3 clergy; 2/3 lay, 1/2 of whom shall be diaconal ministers)

Chairperson: TBE
Vice-chairperson: Denise C. Waters, PO Box 728, Chap. Hill 27514 (919)929-7191
Secretary: Mark Gourley, 204 E. Chestnut St., Goldsboro 27530 (919)734-2965
Treasurer: TBE
Registrar: TBE

BU: 1994-Richard Greenway; DU: 1992-Tacoma O'Connor; EC: 1992-Carolyne R. Smith; FA: 1994-Anthony Argo; GO: Mark Gourley; GR: 1994-Elizabeth Taylor; NB: 1994-Walter Gaskins; RA: 1995-Patricia Hicks; RO: 1992-Harold D. Jacobs; RM: 1992-Curtis W. Campbell; SA: 1994-William Clements; WI: 1994-Myra Peele; AT LARGE: 1992-C. Denise Conner Waters; 1995-Willie Mae Jones, Connie Oriander, Susan Parker; EX-OFFICIO: CEF PRES., Sue Ellen Nicholson; FUMMWOA PRES., Laura Davenport; ADM.ASST.TO BISHOP, F. Belton Joyner, Jr.

COMMITTEE ON INVESTIGATION:*Principals:* Carol D. Hayes, Elaine Lilliston, William Weisser*Reserves:* Margaret A. Biddle, Richard Williams**Disability, Joint Committee on**

Chairperson: Sam W. Loy, PO Box 1145, Grifton 28387 (919)524-5422
Vice-chairperson: Paul G. Bunn, 5505 Azalea Dr., Lumberton 28358 . . (910)738-9691
Secretary: Ambrose Conner, 618 Ridgeway Rd., Burlington 27215 . . . (910)226-8258

At Large: 1988-Samuel W. Loy, Michael Rees; 1991-Ambrose Conner; 1992-Jimmie Shuler; PENSIONS (2): Libby Garland, H. Gray Southern; ORDAINED MINISTRY (2): Paul G. Bunn, Carrie W. Parrish; ADMIN.ASST.TO BISHOP: F. Belton Joyner, Jr.

Episcopacy, Committee on

Chairperson: Cashar W. Evans, Jr., 69 Poteskeet Tr., Kitty Hawk 27949 (910)261-8282
Vice-chairperson: TBE
Secretary: Reginald W. Ponder, PO Box 52549, Durham, NC 27707 . . . (919)489-4249

Laywomen: 1988-Flossie McNair, Ruth Cade; 1994-Becky Balentine; *Laymen:* 1988-J. D. Gwyn, Jr., Ernest Wendell; 1994-Judson Rouse; *Clergypersons:* 1988-Lisa Brown Cole; 1993-Susan C. Lindblade; 1994-Jesse Brunson; *Appointed by Bishop:* 1993-Kay Huggins; 1994-William Gattis, Edward Hill II; *At Large:* 1988-Robby Lowry; 1992-*Conf. Lay Leader,* Gwen Henderson, *Youth Rep.,* Emily Workman; *Ex-Officio:* Cashar W. Evans, Jr., Reginald W. Ponder

Equitable Compensation, Commission on

(1 person from each district, 4 at large; equal clergy and lay to total 16 members)

Chairperson: Robert E. Bergland, PO Box 336, Elizabethtown 28337 . . (910)862-3706
Vice-chairperson: Julia Webb-Bowden, PO Box 25801, Durham 27701.. (919)683-3011
Secretary: Jesse Brunson, 1021 Oberlin Rd., Raleigh 27605 (919)828-9989
Treasurer: J. Allen Norris, Jr., PO Box 10955, Raleigh 27605 1-800-849-4433

BU: 1994-Nathan Byrd; DU: 1992-Julia Webb-Bowden; EC: 1992-Marvina Mann; FA: 1992-Earl Warren; GO: 1992-John Paschal; GR: 1993-Paul B. Scott, Jr.; NB: 1992-Noel Proudfoot; RA: 1988-Jesse Brunson; RO: 1993-Herbie Oxendine; RM: 1994-Charles Johnson; SA: 1995-Elizabeth Hackney; WI: 1988-David Ward; AT LARGE: 1992-R. Thomas Black, Vicki Y. Jones; 1993-Robert E. Bergland; 1994-Jerome Smith; DUKE ENDOWMENT: Albert Fisher; ADMIN.ASST.TO BISHOP, F. Belton Joyner, Jr.

Finance and Administration, Council on

(18 at large with vote, 1 GCFA rep. with vote, 4 ex officio without vote, totaling 23 members)

President: Wm. C. Simpson, Jr., PO Box 2597, Burlington 27216 (910)227-6263
Vice-president: Mack Parker, 7709 Haymarket La., Raleigh 27615 . . 1-800-347-1461
Secretary: TBE
Treasurer: J. Allen Norris, Jr. PO Box 10955, Raleigh 27605 1-800-849-4433

1988-James A. Jones, Karl Kendrick, Margaret Saunders, William C. Simpson, Jr., Charles M. Smith, Robert L. Wallace, Paul L. Leeland; 1989-George Jones; 1990-Mack Parker; 1992-C. Loyd Godley, Jr., Barton Baldwin, Charles K. Morrison; 1993-Sandra J. Conner, Sylvia Harriss, Lawrence E. Johnson; 1994-Betty Wooten; 1995-Laura Little, George Hearn; *Ex-officio:* GCFA REP., Cashar Evans; CCOM REP., Robert L. Baldrige;

BISHOP, C. P. Minnick, Jr.; CONF. TREAS., J. Allen Norris, Jr.; CAB. REP., George W. Johnson

Insurance, Committee on

Chairperson: H.Gray Southern,215 N.Church St.,Durham 27701 . . . (919)683-1386

Vice-chairperson: Carrie W.Parrish,719 Blawell St.,Stedman 28391 . . . (919)630-7157

Secretary: Richard L.Hanse,POBox 88,Kipling 27543 (919)552-2124

Ordained Ministry Rep., William H. Sherman, Jr., Raymond Wittman; *Laity Rep.,* Richard Greenway; *Disability Comm. Reps.,* Carrie W. Parrish, H. Gray Southern; *Health & Human Services Reps.,* Quinton Covington, Rick Hanse; *Pensions Reps.,* Charles Crutchfield, Nancy Tyndall; *Asst. to Bishop,* F. Belton Joyner, Jr.; *Group Admin.,* Caroline Buckland; *Controller,* Sharon Strother; *Conf. Treasurer,* J. Allen Norris, Jr.;

Joint Review, Committee on

District Superintendent Nominated by the Bishop: Thomas G. Holtsclaw; *Alternates:* George W. Johnson, Ruth E. Harper

2 Board of Ordained Ministry Members Nominated by the Chairperson and Elected Annually by the Executive Session: Carrie W. Parrish, H. Sidney Huggins III; *Alternates:* Lisa B. Cole, Jerry Lowry

3 Non-cabinet, Non-board Members in Full Connection Elected by the Executive Session: Jesse Brunson, J. Edward Morrison, G. Paul Phillips III; *Alternates:* E. Powell Osteen, Jr., Charles K. Moseley

Lay Observer Appointed by the Bishop: Henry W. Jones, Jr.

Methodist Board of Publication, Inc.

(9 At Large Members Divided into 4 Year Classes for 5 Year Terms)

Class of 1994: 1988-Linda Baucom; 1992-L. Jane Smith

Class of 1995: 1994-Jeanne Rouse; 1995-Peggy Allen

Class of 1996: 1988-Ralph Delano; 1994-Andrea Price

Class of 1997: 1988-Charles C. Smith, J. Talton Madison, Jr.; 1992-Dorothy P. Jones
CCOM STAFF REP., Robert L. Baldrige; CAB. REP., Thomas Holtsclaw

Ministers' Moving Expense Committee

Chairperson: Mary Plummer,2104 Salem Church Rd.,Goldsboro 27530(919)734-5310

Vice-chairperson: TBE

Secretary: TBE

Eq. Sal. Rep., TBE; *Min. Rel. Dir.,* F. Belton Joyner, Jr.; *Conf. Treas.,* J. Allen Norris, Jr.; *CFA Chair,* William C. Simpson, Jr.; *At Large:* Douglas Bullard, Arletha McDougald, Mary Plummer

Nominations, Committee on

Chairperson: Bishop C.P.Minnick,Jr.,POBox 10955,Raleigh 27605... 1-800-849-4433

District Superintendents: George W. Johnson, Albert Shuler, William M. Presnell, J. Thomas Smith, James C. Lee, E. M. Thompson, Jr., Thomas G. Holtsclaw, Kermit L. Braswell, Ben C. Rouse, Thomas E. Loftis, Jack L. Hunter, Ruth E. Harper; *CCOM Exec. Dir.:* Robert L. Baldrige; *Conf. Lay Leader:* Gwen Henderson; *CUMM Pres.:* Samuel C. Hodges, Jr.; *CUMW Pres.:* Tibbie Roberts; *CUMY Pres.:* Will Simpson III; *Religion & Race Rep.:* Sam Brown; *COSROW Rep.:* TBE; *12 Named by Bishop:* Margaret Anne Biddle, F. Belton Joyner, Jr., Ruth Cade, Eldrick Davis, Augusta Haynes, Gwen Henderson, Jane Johnson, Doreen Lowry, Susan Pate-Greenwood, Earl Richardson, Jane Smith, Sam Wynn

Ordained Ministry, Board of

Chairperson: Wm. W. Sherman, Jr., POBox 1388, New Bern 28563... (919)631-4181

Vice-chairperson: Susan Pate-Greenwood,POBx847,Swansboro28584.. (910)326-4822

Secretary: Wallace H. Kirby, POBox 240,Roxboro 27573 (910)597-2054

BU: 1992-Rene O. Bideaux, Herman N. Ward, Jr.; DU: 1990-Lisa B. Cole, Wallace H. Kirby; 1992-Russell E. Richey; 1995-Edith L. Gleaves; EC: 1995-Samuel D. McMillan III, Jonathan E. Strother; FA: 1988-Carrie W. Parrish, Raymond Wittman; 1992-William E. Braswell, Homer E. Morris; GO: 1992-A. Ray Broadwell, Mark H. Kennedy, Jr.; GR: 1989-H. Sidney Huggins; 1993-Milton T. Mann; NB: 1988-David A. Banks; 1989-William W. Sherman, Jr.; 1991-Susan Pate Greenwood; 1992-Milton H. Gilbert; RA: 1987-1988-W. Joseph Mann; 1992-F. Owen Fitzgerald, Jr., Samuel D. McMillan, Jr.; 1995-Roger V.

Elliott; RO: 1990-Paul Bunn; 1991-David Malloy; 1993-Larry Robinson; RM: 1994-Caswell Shaw; SA: 1994-Peggy Witt; WI: 1988-P. D. Midgett III; 1989-Jerry Lowry; LAY OBSERVERS: 1988-Mabel M. Cummings, Earl B. Merrill, Roberta Scipio; 1993-L. Merritt Jones; ADMIN.ASST.TO BISHOP, F.Belton Joyner, Jr.; CAB.REP., J.Thomas Smith

COMMITTEE ON INVESTIGATION:

Principals: 1988-A. P. Hill, Jr., Bill James Locklear, Charles M. Smith; 1990-Eldrick Davis, Edith L. Gleaves, Robert S. Shields; 1993-William A. Boykin

Reserves: 1988-Jesse V. Bone, W. Edward Privette, Judy J. Smith; 1993-Albert F. Fisher, Samuel Wynn

Pensions, Board of

Chairperson: Woodrow W.Wells,Jr.,2000 E.6th St.,Greenv'l 27858 . . (919)752-6154

Vice-chairperson: H.Gray Southern,215 W.Church St.,Durham 27701.. (919)683-1386

Secretary: Thelma B. Cooke, 313 S. First St., Nashville 27856 (919)459-2857

Treasurer: J. Allen Norris, Jr., POBox 10955, Raleigh 27605 1-800-849-4433

1988-Ferrell Blount III, Thelma Cooke, Nicholas Didow, Libby Garland, Clementine H. Graham, Nancy Tyndall, Lynn T. Wall; 1989-Susan Lindblade; 1991-Doris Bluit; 1992-Joseph Monroe, H. Gray Southern, Woodrow W. Wells, Jr.; 1993-James A. Oxendine, Clara S. Wade; 1994-Tommy Evans, T. M. Faggart, AT LARGE: 1994-Charles Crutchfield, Charles Wentz; ADMIN.ASST.TO BISHOP: F. Belton Joyner, Jr.

Trustees, Conference Board of

President: Jerry Lowry,1300 Seaside Rd.SW,Sunset Bea.28468 (910)579-5753

Vice-president: Charles Mercer,Jr.,920 Cowper Dr.,Raleigh 27608 . . . (919)832-8396

Secretary: Glenn Mason, 3508 Campbell Rd.,Raleigh 27606 (919)851-1551

Class of 1996: 1988-Glenn E. Mason; 1990-Elizabeth Keever; 1995-Gregory Bronson

Class of 1997: 1988-Albert Cox, J. Manley Hunter; 1995-Patricia Wiles

Class of 1998: 1988-Jerry Lowry; 1992-Charles Carpenter; 1993-Beth Yancey

Class of 1999: 1990-Charles Mercer, Nancy Marks; 1995-Wil Jackson

ANNUAL AND TERM ELECTIONS

DISTRICT OFFICERS AND COMMITTEES

BURLINGTON DISTRICT

Lay Leader: Michael Parker

Committee on District Superintendency:

Donald Hayman, chairperson, Susan Allred, Rex Brooks, Nathan Byrd, Roy Harris, John Hughes, Jeannie Lapham, Raegan May, Mike Parker, Ruth Spicer, Anna Workman

Committee on Ordained Ministry:

George Johnson, Susan Allred, Jo Ann Barbour, Bill Gattis, Samuel Holton, Alvin Horne, Randy Innes, Peggy Jenks, Rachel Moser, Marshall Old, Herman Ward, Jr., Denny Wise

Board of Church Location and Building:

George Johnson; 1995: Isabelle Gibbs, Alan Johnson, Rick Moser; 1996: Frances Byrd, Marshall Cates, Carson Wiggins; 1997: Jeff Kerr, Jimmy Weaver

Board of Trustees:

1995: Frances Byrd, Clinton S. Crissman, J. D. Gwynn; 1996: Frank Apple, John Boone, Gerry White; 1997: Sarah Broadwell, Nell Laton, John Patterson

DURHAM DISTRICT

Lay Leader: Burton King

Committee on District Superintendency:

Albert Shuler, James Bolden, Bess Hunnings, Robinette Husketh, Burton King, Sybil Leggett, Charles Morrison, Marion Tillet, Faye Watkins, Mark Wethington, Harriet Wright

Committee on Ordained Ministry:

Albert Shuler, Nancy Best, Edith Gleaves, Michael Hobbs, Wallace Kirby, Delores Langley, Robert Redmond, John Ruth, Gray Southern, Julia Webb-Bowden, Mark Wethington; Lay Observers: Robinette Husketh, Burton King

Board of Church Location and Building:

Albert Shuler, Johnny Branch, Mark Lykins, Felix Markham IV, Dennis Nicholson, Jeff Roberts, chairperson, James Ward

Board of Trustees:

1996: Gerhard Miller, Bennett Wall; 1997: David Dobbs, Burton King, Shirley Varn; 1998: Joseph Callahan, Dorothy Jones, Ken Morris, Gray Southern

ELIZABETH CITY DISTRICT*Lay Leader:* Beverly Small*Committee on District Superintendency:*

Marie Armstrong, Faye Berry, Lisa Bledsoe, Robert Castelloe, Clyde Denny, Cashar Evans, chairperson, Marvina Mann, Patrick Morgan, Jr., William Ruth, Beverly Small, William Mark Spence

Committee on Ordained Ministry:

Bill Presnell, Clyde Denny, Glenn Everett, Charles McKenzie, Roderic Mullen, William Ruth, Carolyn Smith; Lay Observer: Margaret Saunders

Board of Church Location and Building:

Bill Presnell; Clergy: Alan Gibson, Haywood Gillikin, S. D. McMillan III; Lay: Marcus Felton, J. Stanley Peel, Margaret Saunders, Herscal Williams

Board of Trustees:

1995: William Morgan, Stanley Peel, Chester Saunders, chairperson; 1996: Jerry Downum, S. D. McMillan III, Emily White; 1997: Cashar Evans, Braxton Gillam III, Beverly Small

FAYETTEVILLE DISTRICT*Lay Leader:* Randy Harrison*Committee on District Superintendency:*

1995-96: Mozelle Bethune, Nathania Headley; 1996-97: John Nance, John Smith, Bruce Taylor; 1997-98: Loyd Godley, Stacey Graves, Bill Johnson, Ray Wittman; Ex-Officio: Jimmy Crayton, Randy Harrison

Committee on Ordained Ministry:

1995-96: Francis Daniel, Walter Graves, Carson Tyson; 1996-97: Stacey Graves, Helen McDonald, Robert Poulk; 1997-98: Danny Allen, Duke Lackey, Susan Lindblade; Members of Conference Board of Ordained Ministry: Carrie Parrish, chairperson, Raymond Wittman

Board of Church Location and Building:

1995-96: Hugh Carr, Vickie McDaniel; 1996-97: George Jones, chairperson, Raymond Wittman, Lewis Tutor; 1997-98: Thomas Hoogerland, Greg Lawrence, Louis Merritt, Mina Townsend

Board of Trustees:

1995-96: Dot Brower, Jennie Lou Exum, Eddie McDonald, vice-chairperson, Vance Neal, Lewis Upchurch, Delman Williamson; 1996-97: Von Autry, Jr., Ralph Harris, Joseph Walker, Jr., chairperson, Sherrill Williams

GOLDSBORO DISTRICT*Lay Leader:* Lonnie Hedrick*Committee on District Superintendency:*

Ray Broadwell, Carl Gurley, Danny Hood, Jerry Keen, chairperson, Mark Kennedy, Myrtle Ann Lumpkin, Marjorie Overman, John Paschal, John Roberts, Alma Strickland

Committee on Ordained Ministry:

James C. Lee, James Bell, Ray Broadwell, Mark Kennedy, Jr., chairperson, Charles Moseley, John Paschal, Paul Stallsworth, Joseph Yow; Lay Observers: Paul Bennett, Faye Harrell

Board of Church Location and Building:

Clergy: Charles Eakin, Dennis Goodwin, Jean Hood, Virgil Huffman, James C. Lee, T. R. Miller; Lay: Preston Smith, Pearl West, William Winslow

Board of Trustees:

1996: Margaret Boyd, Bobby Rex Kornegay, M. W. Stencil, chairperson; 1997: Lillian Bridges, Hallett Mayo, Cecil Odom; 1998: R. A. Oliver, Ellis Townsend, Danny VanDevender

GREENVILLE DISTRICT

Lay Leader: Vance Sullivan

Committee on District Superintendency:

Two Laywomen: Frances Daniels, Lala Williamson; Two Laymen: William Rasberry, Leroy Whitfield; Two Clergy: Sid Huggins III, chairperson, Milton Mann; Two Young Adults: Norman Bryant, Charles Jenkins; Two Persons Selected by DS: Jack Benfield, John Hood, Jr.

Committee on Ordained Ministry:

E. M. Thompson, Jack Benfield, Gayla Estes, Sid Huggins III, Milton Mann, Keith Thomason, Woody Wells

Board of Church Location and Building:

E. M. Thompson, Ralph Brown, Milton Mann, Randy Maynard, Charles Owens; Lay: Russell Fleming, Mitchell Jones, Leroy Whitfield

Board of Trustees:

1995: Richard Cannon, S. P. Hunt, chairperson, Millie Matthis; 1996: Ferrell Blount III, Robert Leggett, Laura Little;
1997: Mitchell Jones, O. P. Miller, Jr., John Morgan

NEW BERN DISTRICT

Lay Leader: G. Lee Carroll

Committee on District Superintendency:

Clergy: William A. Boykin, Penny Dollar Farmer, E. Powell Osteen, Jr.; Laity: G. Lee Carroll, chairperson, Frank Cox, Elizabeth Moore, Joe Rhen Taylor, David Yeomans; At Large: Grier Garrick, Paul G. Delemar III

Committee on Ordained Ministry:

Thomas G. Holtsclaw; Clergy: David A. Banks, chairperson, William A. Boykin, Leonard F. Doucette, Milton H. Gilbert, Charlene H. Pierce, William W. Sherman, Jr., M. Eugene Tyson; Lay: Pat Daugherty, Carl Kendrick, Noel Proudfoot, Si Seymour

Board of Church Location and Building:

Tom Holtsclaw; 1996: Susan Pate Greenwood, Robert H. Stephens; 1997: Jan Durner, David W. Woodhouse; 1998: Joseph W. Forbes, Georgia Wertman

Board of Trustees:

Rudy Ashton, Gary Barker, Doug Gilchrist, Ed Guirkins, chairperson, Alice May Koons, Sue Mack Ridgeway, Bevin Wall, Anne Waller

RALEIGH DISTRICT

Lay Leader: Sillar G. Smith

Committee on District Superintendency:

Lay Leader: Sillar G. Smith; Two Laywomen: Doris Davis, Alice Snow; Two Laymen: Walter Newman, Sam Strickland; Two Clergy: Douglas Jessee, Barbara Price; Two At-large: Yancey Gulley, Robert Pulley; Appointed by DS: Bill Sharpe, Everlyna Norwood

Committee on Ordained Ministry:

Kermit Braswell; Clergy: Jesse Brunson, Carl Frazier, Jr., Glenda Johnson, Mike Pasquarello, James Sutton, Karen Whitaker; Laity: Becky Balentine, Rosa Fleming, Henry Jarrett

Board of Church Location and Building:

Kermit Braswell; 1996: Joyce Mott, Jerry Owen, Pat Wiles; 1997: Lovell Aills, Betty Bagwell, Bob Thrower; 1998: Steve Compton, Susan Needham, Gary Pratt

Board of Trustees:

1996: Martha Driver, Charles Haynes, Richard Stone; 1997: Melanie Crockett, James Edwards, Jim Wilson; 1998: Emily Gardner, George Hearn, Roy Hutchins

ROCKINGHAM DISTRICT

Lay Leader: Donald Bonner

Committee on District Superintendency:

Donald Bonner, Erin Dawkins, Olivia Dowdy, Steve Henry, Cattie Mae Hunt, David Malloy, Frances Reep, Ben Rouse, Jessie Spell, Charles Wentz, chairperson, Dena White, Herman Winberry

Committee on Ordained Ministry:

William Cummings, Wilbur Jackson, Bill James Locklear, David Malloy, chairperson,

Roger Paxton, Charles Pollock, Larry Robinson, Ben Rouse, Dena White; Lay Observers: J. W. Hammond, Mary Harvin

Board of Church Location and Building:

1995: Virginia Blalock, Charles Jordan, Charles Pollock, chairperson; 1996: Robert Fairley, Jesse Lamm, J. R. McVickers, Jr.; 1997: J. Nelson Gibson, Jr., Gurney Hunt, Wayne Stogner; Ex-Officio: Ben Rouse

Board of Trustees:

1995: Donald Bonner, Aggie Deese, Dwayne Lowry; 1996: Marjorie Blue, Neal D. Hicks, Jr., chairperson, James Stewart; 1997: Henry McLeod, Mildred Mercer, Cabell Regan; Ex-officio: Robby Lowry, district treasurer

ROCKY MOUNT DISTRICT

Lay Leader: Janet Daniel

Committee on District Superintendency:

Robert Frazier, acting chairperson, Janet Daniel, Frank Eagles, Lloyd Edge, Relfe Edwards, Donald Glisson, Elaine Lilliston, Taylor Oakes, Charles M. Smith, Langill Watson

Committee on Ordained Ministry:

Thomas Loftis, Lloyd Edge, John Harwood, Jerry Juren, Joyelle Parker, James Reavis, Caswell Shaw, Arthur Wall; Lay Observer: Phil Beaman

Board of Church Location and Building:

Thomas Loftis; Clergy: David Benson, Curtis Campbell, Robert Smith; Lay: C. C. Davis, Tom Morris, Dan Vaughn

Board of Trustees:

1996: Ruby Braswell, Rosie Smoot; 1997: Reese Bailey, John Davenport; 1998: Donald Harrison, Charles Ward

SANFORD DISTRICT

Lay Leader: Donna Atkins

Committee on District Superintendency:

Donna Atkins, Mary Ellen Bender, Louise Davis, chairperson, Stella Farrow, Glenda Glendenin, Ruth Lucier, Roland Horne, Travis Owen, Julian Scott, Mary Von Canon

Committee on Ordained Ministry:

Lisa Brown Cole, Charles M. Cook, Ray Gooch, Paul Leeland, Benjamin Melvin, Travis Owen, Peggy Witt

Board of Church Location and Building:

Jack Hunter; Clergy: Clark Barfield, William Mitchell, Arthur Warren, William Witt; Lay: Donna Atkins, John D. Dixon, J. R. Holt, Robert Pulver

Board of Trustees:

Brenda Brown, Doug Byrd, Earle Connelly, Ed Davis, chairperson, Glenda Glendenin, Ben Shiver

WILMINGTON DISTRICT

Lay Leader: David Dorsett

Committee on District Superintendency:

Robert Bergland, Jane Bye, David Dorsett, Carol Goehring, Mickey King, Teresa Lee, chairperson, Gerald Massey, Timothy Russell, Marjorie Stuckey, Jerry Wynn

Committee on Ordained Ministry:

Fred Davis, Carol Goehring, Rodney Hamm, Ruth Harper, William M. Jeffries, Ecwood Lancaster, P. D. Midgett III, Bruce Stanley, Lynn T. Wall; Lay Observers: Ron Gooding, Mary Lee Stewart

Board of Church Location and Building:

Clergy: Robert J. Bauman, Ruth Harper, Marbaret B. Hockett, Gerald Massey, L. M. Peele, Jr.; Lay: Frank Ballard, Jean Bullock, Arvel Heafner, Joe Johnson, Larry Sneed

Board of Trustees:

1996: Paul Campbell, Nancy Marks, Rick Zigler; 1997: Larry Crane, Matt Saunders, Betty Wooten; 1998: Frank I. Ballard, Sr., Doug Boone, Linda Nunalee

THE 1995 - 1996 ALPHABETICAL CONFERENCE DIRECTORY
***Indicates Preferred Mailing Address**

Minnick, Carlton P., Jr., [C. P.] (Mary Ann)	
Bishop, Raleigh Area	
*P O Box 10955, Raleigh, NC 27605	(O) (919) 832-9560
3116 Eton Rd., Raleigh, NC 27608	(H) (919) 782-0520
Aaron, Jr., Charles L. [Chuck] (Sandra)	
(RO) ABLC - (516.6)Appointed to Attend School	
*600 Barwood Park, #1121, Austin, TX 78753	(H) (512) 339-7364
Abbott, David J. [David] (Lisa)	
(SA) Bynum	
*P O Box 6, Bynum, NC 27228	(H) (919) 542-4715
Adams, Anthony [Tony] (Ellen)	
(W) Wesleyan Chapel - Associate	
2710 Market St., Wilmington, NC 28403	(O) (910) 251-9622
*518 Camway Dr., Wilmington, NC 28403	(H) (910) 392-6924
Adams, Dennis Marion [Dennis] (Lee)	
(GR) St. James - Associate	
*2000 E. 6th St., Greenville, NC 27858	(O) (919) 752-6154
102 Dellwood Dr., Greenville, NC 27858	(H) (919) 355-7480
Aills, Lovell R. [Lovell] (Barbara)	
(RA) Wendell	
Drawer D, Wendell, NC 27591	(O) (919) 365-6266
*Drawer D, 308 Fowlkes St, Wendell, NC 27591	(H) (919) 365-9281
Aitken, P. Wesley [Wesley] (Ruth)	
(DU) Retired Minister	
*2909 Harriman Rd., Durham, NC 27705	(H) (919) 489-5491
Alexander, Frank L. [Frank] (Millie)	
(EC) Albemarle	
*P O Box 95, Columbia, NC 27925	(H) (919) 796-1506
Alexander, Gayle T. [Gayle] (Kathryn)	
(BU) Retired Minister	
*1018 Edith St., Burlington, NC 27215	(H) (910) 226-6390
Alexander, Jr., J. C. [J. C.] (Sue)	
(BU) ABLC - Prof. & Associate Dean, Western Carolina University	
201 Stillwell, Cullowhee, NC 28723	(O) (704) 227-7646
*Rt. 3 Box 199, Sylva, NC 28779	(H) (704) 586-5220
Allen, Danny G. [Danny] (June)	
(FA) Grace	
*800 Smith St., Clinton, NC 28328	(O) (910) 592-3497
301 Fairfax St., Clinton, NC 28328	(H) (910) 592-4195
Allen, Ebern Earl [Ebern] (Kay)	
(BU) Phillips Chapel	
2557 Brucewood Rd., Graham, NC 27253	(O) (910) 578-5180
*2557 Brucewood Rd., Graham, NC 27253	(H) (910) 578-2143
Allen, Frank Bruce [Bruce] (Susan)	
(EC) Pilmoor Memorial	
*P O Box 65, Currituck, NC 27929	(H) (919) 232-3391
Allen, Jeanne B. [Jeanne] (Jack)	
(DU) Stem-Bullocks	
*109 Brogden Rd., Stem, NC 27581	(H) (919) 528-1080
Allen, Willie F. [Willie] (Alice Faye)	
(W) Pleasant Grove	
Rt. 2 Box 990, Bladenboro, NC 28320	
*Rt. 1 Box 105B, Elizabethtown, NC 28337	(H) (910) 866-4453

- Allen, Jr., Gordon E.** [Gordon] (Alice P.)
(DU) Retired Minister
*1843 Lynne Ave., Henderson, NC 27536 (H) (919) 492-2697
- Allred, Gary E.** [Gary] (Lou Ann)
(GO) Johnston Circuit
*1940 Boyette Rd., Four Oaks, NC 27524 (H) (919) 963-2979
- Allred, Susan Lutz** [Susan] (Herb)
(BU) Aldersgate
*632 Laurel Hill Rd., Chapel Hill, NC 27514 (O) (919) 968-6231
1306 LeClair St., Chapel Hill, NC 27514 (H) (919) 942-5177
- Anderson, Austin** [Austin] (Margaret)
(RM) Hollister
*62 Golf Course Rd., Littleton, NC 27850 (H) (919) 586-3472
- Andrews, Chester J.** [Chester]
(BU) Retired Minister
*2616 Erwin Rd, IL Room 174, Durham, NC 27705 (H) (919) 309-9132
- Andrews, Jr., John C.** [John] (Nancy)
(GR) Beulaville - Pink Hill
*P O Box 25, Pink Hill, NC 28572 (H) (919) 568-3271
- Argo, D. Anthony** [Tony] (Karen)
(FA) Diaconal Minister
*1700 Fort Bragg Rd, Fayetteville, NC 28303 (O) (910) 484-0181
610 Greenland Drive, Fayetteville, NC 28305 (H) (910) 485-7419
- Armistead, Roger Addison** [Roger] (Diane)
(WI) Shallotte Circuit
*P O Box 2557, Shallotte, NC 28459 (H) (910) 754-6439
- Armstrong, Edward P.** [Ed] (Sara)
(NB) Retired Minister
*2418 Turtle Bay Rd., New Bern, NC 28560 (H) (919) 633-3465
- Armstrong III, R. Martin** [Martin] (Eleanor)
(NB) Dover-Clarks
PO Box 188, 208 N. Main, Dover, NC 28526 (O) (919) 523-9938
*PO Box 188, 212 N. Main, Dover, NC 28526 (H) (919) 523-9938
- Arthurs, Jeffrey D.** [Jeff] (Kayne)
(RA) Flat Rock
*Rt. 3 Box 743, Henderson, NC 27536 (H) (919) 438-3360
- Auman, James A.** [Jim]
(BU) Retired Minister
*2400 Freeman Mill Rd., Greensboro, NC 27406 (H) (910) 273-3981
- Aycock, John D.** [John] (Fran)
(RO) Retired Minister
*P O Box 157, Rowland, NC 28383 (H) (910) 422-3156
- Aydlett, Jr., W. Christopher** [Chris] (Angie)
(RM) Hawkins-Tabor
*Rt. 2 Box 320, Littleton, NC 27850 (H) (919) 586-3993
- Bailey, James E.** [Jim] (Caren C.)
(RO) Fellowship
..... (O) (910) 582-0900
*1200 McDonald Ave., Hamlet, NC 28345 (H) (910) 582-2685
- Bailey, James H.** [Jim] (Helen)
(RA) Highland
*1901 Ridge Rd., Raleigh, NC 27607 (O) (919) 787-4251
3021 Sylvania Dr., Raleigh, NC 27607 (H) (919) 787-4810
- Baird, Jr., L. William** [Bill] (Brenda)
(BU) Saint Lukes
*752 Greenwood Dr., Burlington, NC 27217 (O) (910) 584-0648
1117 Greenwood Dr., Burlington, NC 27217 (H) (910) 584-7390

- Baker, Gerald Kevin** [Kevin] (Denise)
(EC) Creswell
*951 Weston Rd., Creswell, NC 27928 (H) (919) 797-4355
- Baker, M. Randall** [Randall] (Freda)
(GR) Retired Minister
*1300 Airlee Ave., Kinston, NC 28501 (H) (919) 527-4814
- Baldridge, Robert L.** [Bob] (Janice)
(RA) ABLC - Exec. Dir., Conf. COM
*P O Box 10955, Raleigh, NC 27605 (O) (919) 832-9560
3117 Cartwright Dr., Raleigh, NC 27612 (H) (919) 782-9507
- Baldwin, Sr., Richard C.** [Richard] (Kay)
(WI) Whiteville Circuit
Piney Log Rd., Whiteville, NC 28472 (O) (910) 642-2738
*48 Augusta Dr., Oak Island, NC 28461 (H) (910) 278-9388
- Ballance, Bernice Mae** [Bernice]
(FA) Retired Diaconal Minister
*P O Box 247, Lillington, NC 27546 (H) (910) 893-5534
- Bame, Robert L.** [Bob] (Helen)
(GO) Retired Minister
*P O Box 569, Pikeville, NC 27863 (H) (919) 242-5631
- Banks, David A.** [David] (Jerri M.)
(NB) Saint Peters
111 Hodges St., Morehead City, NC 28557 (O) (919) 726-2175
*4905 Holly Lane, Morehead City, NC 28557 (H) (919) 726-0491
- Barbee, William Lee** [Bill] (Myrtie)
(GR) Hobgood
*P O Box 545, Macclesfield, NC 27852 (H) (919) 827-5997
- Barber, Morris L.** [Morris] (Leoma)
(RM) Spring-Garysburg
..... (O) (919) 537-9099
*128 Woodland Rd., Roanoke Rapids, NC 27870 (H) (919) 537-0616
- Barber, Wilson Edward** [Eddie] (Jane)
(RA) Disability Leave
*POBx 4931, 115 Sea Dunes, Emerald Isle, NC 28594 (H) (919) 354-5635
- Barbour, Berry O.** [Berry] (Dixie)
(WI) Whiteville
902 Pinckney St., Whiteville, NC 28472 (O) (910) 642-3376
*410 Edgewood Cr., Whiteville, NC 28472 (H) (910) 642-3775
- Barfield, W. Clark** [Clark]
(SA) West End
..... (O) (919) 673-1371
*P O Box 276, West End, NC 27376 (H) (910) 673-4623
- Barrett, Troy J.** [Troy] (Robbie)
(RA) Retired Minister
*104 Twin Oaks Pl., Cary, NC 27511 (H) (919) 467-4488
- Bass, Jr., Everette F.** ["Chip"] (Nancy)
(RO) Asbury
*706 Church St., Fairmont, NC 28340 (H) (910) 628-0807
- Bass, Sr., Walton N.** [Walt] (Emma Deane)
(DU) Retired Minister
*2021 Walnut St., Durham, NC 27705 (H) (919) 286-3545
- Bates, Sally Glenn** [Sally]
(DU) ABLC - (438)Appointed in British Meth.Church
*364 Barnacles Rd., Hemel Hempstead, Herts HP3 8JS, UK
- Bauman, Robert J.** [Bob] (Kelley)
(WI) Sunset Park
*406 Central Blvd., Wilmington, NC 28401 (O) (910) 762-8866
913 Lorraine Dr., Wilmington, NC 28412 (H) (910) 392-0042

- Beane, Kenneth E.** [Ken] (Margaret)
(RO) Retired Minister
*532 Rock Canyon Dr., Fayetteville, NC 28303 (H) (910) 867-5412
- Beck, David Jack** [David] (Charline)
(FA) Marvin
*Rt 7 Box 267, Fayetteville, NC 28306 (H) (910) 484-8706
- Bedsworth, Ellis J.** [Ellis] (Betty)
(NB) Smyrna - Marshallberg
*P O Box 66, Marshallberg, NC 28553
P O Box 66, Marshallberg, NC 28553 (H) (919) 729-2261
- Beeson, Jr., Gilbert W.** [Gilbert] (Barbara)
(FA) ABLC - Past.Couns., Fayetteville Fam.Life Ctr.
114 Highland Ave., Fayetteville, NC 28305 (O) (910) 484-0176
*6001 Poland Ct., Fayetteville, NC 28314 (H) (910) 868-9263
- Belcher, Carl Dean** [Carl] (Terry Dale)
(BU) New Sharon
..... (O) (919) 732-5144
*1601 New Sharon Church R, Hillsborough, NC 27278 (H) (919) 732-4243
- Bell, James Douglas** [Jim] (Melody)
(GO) Benson
*P O Box 72, Benson, NC 27504 (O) (919) 894-3028
305 E. Hill St., Benson, NC 27504 (H) (919) 894-3004
- Benfield, Jack M.** [Jack] (Jane)
(GR) Westminster
*Box 1007, Kinston, NC 28503 (O) (919) 522-3334
1214 Stockton Rd., Kinston, NC 28501 (H) (919) 522-1248
- Benjamin, Shane Mario** [Shane] (Sherry)
(WI) St. John-Smith Chapel
*226 Fairfield Dr., Wilmington, NC 28401 (H) (910) 251-8720
- Benson, Ann Giles** [Ann Giles] (Donald)
(EC) North Gates
*P O Box 38, Gates, NC 27937 (H) (919) 357-1620
- Benson, David C.** [David] (Cathy C.)
(RM) Northampton
..... (O) (919) 534-8711
*P O Box 767, Jackson, NC 27845 (H) (919) 534-4281
- Benson, Donald B.** [Don] (Ann Giles)
(WI) Bolton-Shiloh
*3260 Green Swamp Rd. N., Bolton, NC 28423 (O) (910) 655-2750
3260 Green Swamp Rd. N., Bolton, NC 28423 (H) (910) 655-2750
- Bergland, John K.** [John] (Barbara)
(FA) Retired Minister
*Rt. 1 Box 2B, Roseboro, NC 28382 (H) (910) 531-3485
- Bergland, Robert E.** [Bob] (Ellen)
(WI) Elizabethtown: Trinity
*P O Box 336, Elizabethtown, NC 28337 (O) (910) 862-3706
2106 Second Ave., Elizabethtown, NC 28337 (H) (910) 862-3654
- Best, Nancy R.** [Nancy Ruth]
(DU) ABLC - Chaplain, Durham Regional Hospital
3643 N. Roxboro Rd., Durham, NC 27704 (O) (919) 470-4000
*3308 Bahama Road, Rougemont, NC 27572 (H) (919) 471-3910
- Biddle, Margaret Anne** [Margaret Anne]
(RA) Diaconal Minister
*P O Box 10917, Raleigh, NC 27605 (O) (919) 828-0345
5850 Branchwood Rd., Raleigh, NC 27609 (H) (919) 878-5428

- Bideaux, Rene O.** [Rene] (Rebecca)
(BU) Retired Minister
*28 Golf Course Rd., Waynesville, NC 28786 (H) (704) 452-5455
- Billups, Douglas W.** [Doug] (Kat)
(RM) Bethlehem-York
*339 Taylor St., Enfield, NC 27823 (H) (919) 445-4187
- Bingham, William Allen** [Allen] (Cindy)
(NB) Swansboro - Associate
*P O Box 847, Swansboro, NC 28584 (O) (910) 326-4822
836 S. Dogwood St., Swansboro, NC 28584 (H) (910) 326-1236
- Bissett, Jay W.** [Jay] (Monica)
(BU) Chestnut Ridge
*3521 Chestnut Ridge Ch.R, Efland, NC 27243 (H) (919) 563-5108
- Bissette, Lester C.** [Lester] (Catherine)
(NB) Riverside
405 Avenue A, New Bern, NC 28560 (O) (919) 637-9326
*PO Box 937, Bailey, NC 27807 (H) (919) 235-5824
- Bizzell, Jr., Henry A.** [Henry] (Grace)
(FA) Retired Minister
*203 S. Church St., Newton Grove, NC 28366 (H) (910) 594-0431
- Bjork, Bruce J.** [Bruce] (Margo)
(RO) Parkton
*Robeson Co.Ch.& Com.Ctr.,210 E.15th St.,Lumberton28358 . (O) (910) 738-5204
121 Shads Ford Blvd., Fayetteville, NC 28314 (H) (910) 867-3769
- Black, Bobby C.** [Bobby] (Marybel)
(SA) ABLC - Chaplain Village Chapel
*Village Chapel, Box 1060, Pinehurst, NC 28374 (O) (910) 295-6003
15 Gray Fox Run, Pinehurst, NC 28374 (H) (910) 295-6875
- Black, William Clinton** [Clint] (Karen)
(RA) Bethlehem-Shady Grove
*Rt. 3 Box 89, Warrenton, NC 27589 (H) (919) 257-4417
- Blackburn, Linwood E.** [Linwood] (Polly (Johnsie))
(RM) Retired Minister
P O Box 1423, Wilson, NC 27893 (O) (919) 237-6121
*102 Brentwood Dr., Wilson, NC 27893 (H) (919) 237-5518
- Blanchard, Diane M. C.** [Diane] (Randy C.)
(RA) ABLC - Chaplain, Meth.Retirement Community
*2616 Erwin Rd., Chap. Off., Durham, NC 27705 (O) (919) 383-2567
1700 Lorimer Rd., Raleigh, NC 27606 (H) (919) 851-5575
- Blanchard, George F.** [George] (Lillian)
(SA) Disability Leave
*Rt. 1 Box 333WW, Fayetteville, NC 28301 (H) (910) 486-8756
- Blanchard, Randy Coy** [Randy] (Diane)
(RA) Sabbatical
*1700 Lorimer Rd., Raleigh, NC 27606 (H) (919) 851-5575
- Blankenhorn, Richard R.** [Dick] (May)
(RA) Trinity
824 N. Bloodworth St., Raleigh, NC 27604 (O) (919) 832-1390
*1301 Mordecai Dr., Raleigh, NC 27604 (H) (919) 833-7466
- Bledsoe, Lisa Ellen** [Lisa] (Lance)
(EC) Gatesville
..... (O) (919) 357-1180
*PO Box 43, Gatesville, NC 27938 (H) (919) 357-0354
- Blevins, Timothy Clyde** [Tim]
(DU) Duke's Chapel
..... (O) (919) 220-1056
*805 Old Oxford Hwy., Durham, NC 27704 (H) (919) 220-7193

- Blue, Henry Lee** [Henry] (Bessie)
(RO) Fletcher's Chapel-St.Peter
..... (O) (910) 875-2121
*5102 Laurinburg Rd., Raeford, NC 28376 (H) (910) 875-4675
- Blue, John Robert** [John] (Linda)
(DU) ABLC - Chaplain, VA Medical Center
*1540 Spring Valley Rd., Huntington, WV 25704 (O) (304) 429-6741
31 Twin Valley Est., Huntington, WV 25704 (H) (304) 453-1019
- Boggs, Clyde S.** [Clyde]
(WI) Retired Minister
*c/o Juanita Bowman, 317 Wimbledon Ct., Wilmington, NC 28412 (H) (910) 392-6899
- Bogie, Edward F.** [Ed] (Ruth)
(DU) Glendale Heights
908 Leon St., Durham, NC 27704 (O) (919) 220-6138
*4410 David St., Durham, NC 27704 (H) (919) 477-5270
- Bone, Sr., Jesse V.** [Jesse] (Mary)
(RO) Saint Luke
*1501 Turnpike Rd., Laurinburg, NC 28352 (O) (910) 276-6821
1703 Anita Dr., Laurinburg, NC 28352 (H) (910) 276-6918
- Boone, Sidney G.** [Sidney] (Katherine)
(RM) Retired Minister
*Box 411, Nashville, NC 27856 (H) (919) 459-7758
- Bostick, Joseph K.** [Joe] (Julia)
(RA) Retired Minister
*806 Faircloth St., Raleigh, NC 27607 (H) (919) 834-0814
- Bowden, Jr., R. Lawrence** [Larry] (Julia)
(DU) Pleasant Green
*3005 Pleasant Green Rd., Durham, NC 27705 (O) (919) 383-5764
5532 Jomali Dr., Durham, NC 27705 (H) (919) 383-1397
- Bowman, Daniel D.** [Dan] (Dolores)
(RM) Seaboard - Associate
*P O Box 23, Milwaukee, NC 27854 (H) (919) 585-1306
- Bowman, John M.** [John] (Fayette)
(RM) Milwaukee
*PO Box 177, Milwaukee, NC 27854 (H) (919) 585-1010
- Boyette, Lynwood C.** [Lynwood] (Louise)
(RA) Union Chapel
*Rt. 1 Box 25, Kittrell, NC 27544 (H) (919) 438-6978
- Boykin, William Alton** [Bill]
(NB) Richlands
*P O Box 308, Richlands, NC 28574 (O) (910) 324-5464
P O Box 1284, Richlands, NC 28574 (H) (910) 324-3665
- Bradshaw, Francis C.** [Brad] (Sue)
(EC) Kitty Hawk
*P O Box 900, Kitty Hawk, NC 27949 (O) (919) 261-2062
Bx 900, 803 W. Kitty Hawk Rd., Kitty Hawk, NC 27949 (H) (919) 261-2707
- Brady, William H.** [Herman] (Ruth)
(SA) Retired Minister
*14050 Hwy. 15-501, Aberdeen, NC 28315 (H) (910) 944-2505
- Branch, Johnny H.** [Johnny] (Susan)
(DU) Aldersgate
*1714 Bivins Rd., Durham, NC 27712 (O) (919) 477-0509
1818 Grande Oaks Rd., Durham, NC 27712 (H) (919) 477-0068
- Braswell, Kermit L.** [Kermit] (Alice)
(RA) Raleigh District Super.
*P O Box 10955, Raleigh, NC 27605 (O) (919) 834-5100
6201 Godfrey Dr., Raleigh, NC 27612 (H) (919) 787-4660

- Braswell, William E. [Bill] (Patricia)**
 (FA) Haymount
 *1700 Fort Bragg Rd., Fayetteville, NC 28303 (O) (910) 484-0181
 1450 Pine Valley Loop, Fayetteville, NC 28305 (H) (910) 486-0838
- Broadwell, A. Ray [Ray] (Melissa)**
 (GO) Saint Luke
 *1608 E. Pine St., Goldsboro, NC 27530 (O) (919) 734-7714
 1605 E. Pine St., Goldsboro, NC 27530 (H) (919) 734-5019
- Brock, Leon M. [Leon]**
 (WI) Retired Local Pastor
 *PO Box 916, Hwy. 133, Leland, NC 28451 (H) (910) 371-9894
- Brooks, E. Ray [Ray] (Sue)**
 (NB) Shady Grove
 (O) (919) 523-8780
 *Rt 3 Box 327, Kinston, NC 28501 (H) (919) 523-4035
- Brooks, Rex Eugene [Rex] (Carolyn)**
 (BU) Mebane
 *200 S. Fourth St., Mebane, NC 27302 (O) (919) 563-4301
 205 S. Fourth St., Mebane, NC 27302 (H) (919) 563-1661
- Brown, James C. P. [James] (Martha)**
 (SA) Retired Minister
 *380 Swoope Dr., Southern Pines, NC 28387 (H) (910) 695-0767
- Brown, James Stanley [Stan] (Christa)**
 (DU) Oak Grove
 (O) (910) 599-5042
 *Rt. 5 Box 326, Roxboro, NC 27573 (H) (910) 599-2469
- Brown, Philip Sherman [Phil] (Carol)**
 (SA) ABLC - Exec.Dir., Penick Mem. Home, So. Pines
 *P O Box 2001, Southern Pines, NC 28388 (O) (910) 692-0300
 667 Shady Grove Rd., Carthage, NC 28327 (H) (910) 949-2148
- Brown, Ralph A. [Ralph] (Jeannie)**
 (GR) Holy Trinity
 *1400 Red Banks Rd., Greenville, NC 27858 (O) (919) 756-1731
 2612 S. Wright Rd., Greenville, NC 27838 (H) (919) 758-3326
- Brown, Samuel H. [Sam] (Beverly)**
 (RA) Calvary
 *1809 Lynn Rd., Raleigh, NC 27612 (H) (919) 676-8597
- Brown, Wesley Freeland [Wes] (Jane)**
 (DU) ABLC - Associate Dean, Dev.& Alumni Aff., Duke Div.Sch
 *Box 90966 Duke Univ., Durham, NC 27708 (O) (919) 660-3456
 25 Falling Water Dr., Durham, NC 27713 (H) (919) 490-1339
- Brown III, Vernon W. [Vernon] (Mary Anne)**
 (RO) Glenwood
 *221 County Home Rd, Rockingham, NC 28379 (H) (910) 895-9536
- Browning, Paul C. [Paul] (Winnie)**
 (NB) Retired Minister
 *609 Fitzhugh Street, Ravenswood, WV 26164 (H) (304) 273-3635
- Brownlee, David E. [David] (Irene)**
 (RA) Fuquay-Varina
 *402 N. Main St., Fuquay-Varina, NC 27526 (O) (919) 552-4331
 406 E. Academy, Fuquay-Varina, NC 27526 (H) (919) 552-2700
- Brunson, Jesse [Jesse] (Doris)**
 (RA) Wilson Temple
 1023 Oberlin Rd., Raleigh, NC 27605 (O) (919) 828-9989
 *1021 Oberlin Rd., Raleigh, NC 27605 (H) (919) 828-1244

- Bryan, Everette E.** [Everette] (Christine)
(GO) Retired Minister
*409 Shadowy La., Goldsboro, NC 27530 (H) (919) 736-2192
- Bryan, Harriet J.** [Harriet]
(RA) St. Andrews - Associate
..... (O) (919) 772-4410
*1315 Morreene Rd., #20L, Durham, NC 27705 (H) (919) 383-0411
- Bryan, James L.** [Jerry] (Margaret)
(BU) Christ-Cedar Cliff
..... (O) (910) 376-6321
*4683 Cedar Cliff Rd., Graham, NC 27253 (H) (910) 376-3829
- Bryant, Charles V.** [Charles] (Wanda)
(NB) Retired Minister
*P O Box 863, Oriental, NC 28571 (H) (919) 249-1669
- Bryant, Michael H.** [Michael] (Wendy)
(GO) Falling Creek
299 Falling Creek Ch.Rd., Goldsboro, NC 27530 (O) (919) 689-9981
*2732 US 13 S., Goldsboro, NC 27530 (H) (919) 689-9527
- Bryant, Terry A.** [Terry] (Linda)
(SA) Jonesboro
*P O Box 2576, Sanford, NC 27330 (O) (919) 775-7023
625 Spottswood Dr., Sanford, NC 27330 (H) (919) 775-2616
- Buffaloe, Janet Kennedy** [Janet] (Bill)
(SA) Biscoe-Bascom's Chapel
..... (O) (910) 428-1008
*P O Box 88, Biscoe, NC 27209 (H) (910) 428-4862
- Bullard, Vickie** [Vickie] (Barbara)
(RO) Fairview
*Rt. 3 Box 126, Maxton, NC 28364 (H) (910) 844-4273
- Bundy, Robert F.** [Bob] (Inez)
(EC) Manteo: Mt. Olivet
..... (O) (919) 473-2089
*P O Box 787, Manteo, NC 27954 (H) (919) 473-2088
- Bunn, Paul G.** [Paul] (Dot)
(RO) Retired Minister
1000 Wesley Pines Rd., Lumberton, NC 28358 (O) (910) 738-9691
*5505 Azalea Dr., Lumberton, NC 28358 (H) (910) 671-0506
- Burgess, Roy O.** [Roy] (Gladys E.)
(NB) Retired Minister
*P O Box 137, Atlantic, NC 28511 (H) (919) 225-5431
- Burns, William A.** [William] (Monica)
(RO) Hickory Grove
*Rt. 1 Box 73-H, Shannon, NC 28386 (H) (910) 843-4337
- Burns, Jr., Donald E.** [Don] (Sandra S.)
(SA) Sandhills Circuit
..... (O) (910) 673-3756
*2138 Windblow Rd., Jackson Sprngs, NC 27281 (H) (910) 974-4206
- Burnside, Jr., Hobart W.** [Hobie] (Mary Jane)
(NB) Harlowe-Oak Grove
*5129 Highway 101, Newport, NC 28570 (H) (919) 447-1779
- Butner III, Rufus Ernest** [Rufus] (Lucia)
(BU) Cobb Circuit
*6258 Park Springs Rd., Pelham, NC 27311 (H) (910) 388-2489
- Butson, John D.** [John] (Shari)
(RO) Saint Pauls
*P O Box 483, Maxton, NC 28364 (O) (910) 844-3792
201 S. Elm St., Maxton, NC 28364 (H) (910) 844-5463

- Byers II, Leonard C.** [Len] (Denise)
 (BU) ABLC - Dir., Dept.Pastoral Care, Cleveland Mem.Hosp.
 201 Grover St., Shelby, NC 28150 (O) (704) 487-3848
 *804 Churchill Drive, Shelby, NC 28150 (H) (704) 484-1620
- Byrd, Douglas L.** [Douglas] (Carolyn)
 (RA) ABLC - Exec.Dir., UM Foundation Inc.
 *P O Box 10955, Raleigh, NC 27605 (O) (919) 832-9560
 4909 Deer Garden Ct., Raleigh, NC 27606 (H) (919) 851-1595
- Byrd, Nathan H.** [Nathan] (Jackie)
 (BU) Disability Leave
 *P O Box 1868, Banner Elk, NC 28604 (H) (704) 898-6687
- Byrd, Jr., Albert DeWitt** [A.D.] (Rose)
 (GO) Retired Minister
 *Box 427, 220 3rd Ave., Calypso, NC 28325 (H) (919) 658-4463
- Cameron, Angus McKay** [Angus] (Kay)
 (SA) Retired Minister
 *459 Romine Pike Rd., Siler City, NC 27344 (H) (919) 742-2567
- Cameron, Hugh H.** [Hugh] (Maryella)
 (RA) Benson Memorial
 4706 Creedmoor Rd., Raleigh, NC 27612 (O) (919) 787-0789
 *3004 Walton Heath Ct., Raleigh, NC 27612 (H) (919) 787-1735
- Campbell, Curtis W.** [Curtis]
 (RM) West Nash
 *2106 W. Nash St., Wilson, NC 27896 (O) (919) 237-4258
 1105 Knollwood Dr., Wilson, NC 27896 (H) (919) 237-3462
- Campbell, Dennis Marion** [Dennis] (Leesa)
 (DU) ABLC - Dean, Duke Divinity School
 *Box 90968 Duke Univ., Durham, NC 27708 (O) (919) 660-3434
 3 Pilling Pl., Durham, NC 27707 (H) (919) 489-5405
- Campbell, Jerry Dean** [Jerry] (LaVeta)
 (DU) ABLC - Vice Provost for Lib. & Prof. Duke Univ.
 Perkins Lib., Duke Univ., Durham, NC 27706 (O) (919) 660-5800
 *6012 Turkey Farm Rd., Chapel Hill, NC 27514 (H) (919) 929-0655
- Capps, Clingman C.** [Cling] (Pat)
 (NB) Disability Leave
 *2101 Richardson Dr., Reidsville, NC 27320 (H) (910) 349-2617
- Carden, Billy M.** [Billy] (Peggy)
 (DU) Retired Minister
 *133 Tanglewood Shores Rd, Semora, NC 27343 (H) (910) 599-8716
- Carpenter, Zella Sparks** [Zella] (Ray Douglas)
 (GR) Maury: Mt. Hermon
 *P O Box 100, Maury, NC 28544 (H) (919) 747-5019
- Carpenter, Jr., Robert L.** [Bob] (Judy)
 (NB) Cedar Island-Sea Level
 *PO Box 599, Cedar Island, NC 28520 (H) (919) 225-1141
- Carson, W. Eric** [Eric] (Melissa)
 (RA) Saint James
 *3808 St James Ch Rd, Raleigh, NC 27604 (O) (919) 876-5796
 3208 Craven Dr., Raleigh, NC 27609 (H) (919) 782-7289
- Carter III, G. Rosser** [Ross] (Sarah)
 (BU) Center
 *9203 Center Church Rd., Snow Camp, NC 27349 (H) (910) 376-8032
- Carter, Sr., Theodore V.** [Ted] (Bertha)
 (RA) Cokesbury
 *POBox 14047, 3315 Poole R, Raleigh, NC 27620 (O) (919) 231-6277
 3004 Little John Rd., Raleigh, NC 27610 (H) (919) 231-8589

- Cash, Warren S.** [Warren] (Rose)
 (GR) Holly Springs
 19621 US Hwy 64, Williamston, NC 27892 (O) (919) 792-3617
 *19591 US Hwy 64, Williamston, NC 27892 (H) (919) 792-6105
- Casteel, Joseph W.** [Joe] (Wanda)
 (SA) Pleasant Hill
 1535 N. Moore Rd., Robbins, NC 27325 (O) (910) 464-3501
 *1595 N. Moore Rd., Robbins, NC 27325 (H) (910) 464-3644
- Cauley, Marty Jeffrey** [Marty] (Julie)
 (BU) Lebanon-Carr
 *5716 Lebanon Church Rd., Mebane, NC 27302 (H) (919) 563-6063
- Caviness, Jr., James W.** [James] (Jackie)
 (FA) Union
 Rt. 2 Box 245R, Lillington, NC 27546 (O) (910) 893-3847
 *Rt. 2 Box 245R, Lillington, NC 27546 (H) (910) 893-3789
- Chaffin, J. Claude** [Claude] (Lucille)
 (SA) Caribton-Cool Springs
 *556 Jonah Rd., Robbins, NC 27325 (H) (910) 464-3587
- Chandler, Daniel Ross** [Daniel]
 (DU) ABLC - Vis.Scholar, Grad.Theo.Union, UC Berkeley
 *5650 N.Sheridan Rd., #15, Chicago, IL 60660 (H) (312) 784-6968
- Chandler, George P.** [Pat] (Tona)
 (FA) ABLC - Prof., Columbia College, Columbia SC
 Box 977, Columbia College, Columbia, SC 29203 (O) (803) 786-3755
 *2455 Myrtle Bch. Hwy., Sumter, SC 29153 (H) (803) 495-3805
- Cheasty-Miller, Patrice A.** [Patrice] (Gary)
 (DU) Salem
 4151 Salem Rd., Oxford, NC 27565 (O) (919) 693-7179
 *922 Huntsman Dr., Durham, NC 27713 (H) (919) 544-4733
- Check, John Michael** [John] (Sheryl)
 (RM) Hornes-Sims
 (O) (919) 237-4616
 *Rt. 1 Box 380, Wilson, NC 27896 (H) (919) 243-3658
- Cheek, W. Hoyt** [Hoyt] (Helen)
 (FA) Retired Minister
 *1268 Bastown Rd., Clinton, NC 28328 (H) (910) 564-2713
- Cheezem, Clyde B.** [Clyde] (Sherry)
 (GR) Williamston: First
 (O) (919) 792-3360
 *114 E. Church St., Williamston, NC 27892 (H) (919) 792-2802
- Cherry, Corbin L.** [Corbin] (Beverly)
 (EC) ABLC - Chaplain, VA Medical Ctr.
 *245 Morningsun Ave., Mill Valley, CA 94941 (H) (415) 388-8221
- Chrismon, Sr., Harold M.** [Pete] (Jackie)
 (FA) Cokesbury
 *1410 Laura Duncan Rd., Apex, NC 27502 (H) (919) 362-1430
- Christian, Robert S.** [Robert] (Kathryn)
 (FA) ABLC - Prof., Methodist College
 *Methodist College, Fayetteville, NC 28311 (O) (910) 630-7071
 319 Kenwood Dr., Fayetteville, NC 28311 (H) (910) 488-8944
- Clark-Dickens, Kathy Allene** [Kathy] (Van)
 (NB) Sneads Ferry: First
 *PO Box 98, Sneads Ferry, NC 28460 (O) (910) 327-4011
 113 Stone Dr. S., Sneads Ferry, NC 28460 (H) (910) 327-4321
- Clarke, Holt A.** [Holt]
 (RM) Red Oak
 (O) (919) 443-1467
 *PO Box 66, Red Oak, NC 27868 (H) (919) 443-9549

- Clarke, W. Thomas** [Tom] (Alexanne)
 (DU) Carr
 107 N. Driver St., Durham, NC 27703 (O) (919) 596-7210
 *111 N. Driver St., Durham, NC 27703 (H) (919) 596-6707
- Clayton, Richard T.** [Rick] (Joy)
 (RA) Louisburg
 *P O Box 667, Louisburg, NC 27549 (O) (919) 496-3736
 406 N. Main St., Louisburg, NC 27549 (H) (919) 496-3479
- Clayton, William Mark** [Mark] (Kim)
 (GR) Edward's Chapel
 *Rt. 2 Box 518, Grifton, NC 28530 (H) (919) 524-3690
- Clements, William E.** [Bill] (Dorothy)
 (SA) Candor
 203 S. Main St., Candor, NC 27229 (O) (910) 974-4454
 *POBx 456, 142 E.Randolph, Candor, NC 27229 (H) (910) 974-4504
- Cliff, David S.** [Dave]
 (EC) Duck
 *PO Box 8010, Duck Station, NC 27949 (O) (919) 261-1525
 163 Bayberry Tr, Kitty Hawk, NC 27949 (H) (919) 261-2813
- Cline, John M.** [John] (Alice)
 (RA) Retired Minister
 *2713 Wycliff Road, Raleigh, NC 27607 (H) (919) 787-2030
- Cloyd, Suzanne** [Suzanne]
 (BU) Davis St. - Associate
 *606 E. Davis St., Burlington, NC 27215 (O) (919) 227-3784
 2724 Terrace St., Burlington, NC 27215 (H) (910) 228-8420
- Clyburn, M. Claire** [Claire] (Bob Tekely)
 (GR) Asbury
 (O) (919) 946-2224
 *Rt. 4 Box 145, Washington, NC 27889 (H) (919) 946-0104
- Cobb, Jr., Arnold Gene** [Gene] (Bettie Ann)
 (RM) Winstead
 *1407 S. Tarboro St., Wilson, NC 27893 (O) (919) 237-3709
 1005 Ensworth Rd., Wilson, NC 27893 (H) (919) 243-6767
- Coffman, Laurie Hays** [Laurie] (Stan)
 (DU) Calvary
 *304 E. Trinity Ave., Durham, NC 27701 (O) (919) 688-7138
 906 Leon St., Durham, NC 27704 (H) (919) 220-6055
- Coile, James H.** [Jim] (Sara)
 (SA) Carthage
 P O Box 10955, Raleigh, NC 27605 (O) (910) 947-2705
 *P O Box 70, Carthage, NC 28327 (H) (910) 947-2472
- Cole, Lisa Brown** [Lisa] (Billy)
 (DU) Duke Memorial - Associate
 504 W. Chapel Hill St., Durham, NC 27701 (O) (919) 683-3467
 *2107 Sprunt St., Durham, NC 27705 (H) (919) 286-3318
- Collier, Jr., M. Bailey** [Tony] (Bette)
 (EC) New Hope
 *Rt. 3 Box 338, Hertford, NC 27944 (H) (919) 264-2430
- Collins, Thomas A.** [Tom] (Anne)
 (RA) Retired Minister
 *1200 Manchester Dr., Raleigh, NC 27609 (H) (919) 787-2755
- Collins, Sr., Eugene A.** [Gene]
 (WI) Disability Leave
 *738 Avenida Sexta, #105, Clermont, FL 34711 (H) (904) 394-2507

- Compton, Stephen Charles** [Steve] (Lala)
 (RA) ABLC - Associate Dir., Conf. COM
 *P O Box 10955, Raleigh, NC 27605 (O) (919) 832-9560
 4517 Laurel Hills Rd., Raleigh, NC 27612 (H) (919) 781-9354
- Conner, Sandra J.** [Rose]
 (RA) Franklinton
 109 N. Main St., Franklinton, NC 27525 (O) (919) 494-7440
 *302 N. Hillsboro St., Franklinton, NC 27525 (H) (919) 494-2530
- Cook, Charles M.** [Chuck] (Glenda)
 (SA) Trinity
 P O Box 502, Troy, NC 27371 (O) (910) 576-1651
 *234 N. Russell St., Troy, NC 27371 (H) (910) 572-2300
- Cook, Irving E.** [Irving] (Evelyn)
 (NB) Retired Minister
 *P O Box 542, Newport, NC 28570 (H) (919) 223-6025
- Cope, Roger D.** [Roger] (Joy)
 (GR) Vanceboro
 P O Box 569, Vanceboro, NC 28586 (O) (919) 244-1088
 *P O Box 86, Vanceboro, NC 28586 (H) (919) 244-0695
- Cottingham, Chaplain John G.** [John] (Anita)
 (SA) ABLC - Chaplain, U S Army
 Com.Chaplain, HQ MDW USA, Fort Leslie J. M, Washington, DC 20319
 *CMR 415, Box 3183, APO, AE 09114
- Cottingham III, William T.** [Bill] (Jana)
 (BU) Elon College: First
 *1630 Westbrook Ave., Elon College, NC 27244 (O) (910) 584-5263
 1331 Granville St., Burlington, NC 27215 (H) (910) 227-3993
- Covington, Jr., J. Quinton** [Quinton] (Karen)
 (RO) Central
 *P O Box 806, Laurinburg, NC 28353 (O) (910) 276-9191
 11280 Lytch Dr., Laurinburg, NC 28352 (H) (910) 276-9191
- Cox, Richard Lewis** [Rich]
 (DU) ABLC - Associate VP of Stud.Affairs & Duke Univ. Dean
 Box 9095, 209 Flowers Bldg., Durham, NC 27706 (O) (919) 684-5363
 *2523 Sevier Street, Durham, NC 27705 (H) (919) 493-2305
- Crabtree, Wade W.** [Wade] (Debi)
 (FA) Cumberland
 (O) (910) 425-5356
 *Rt. 20 Box 1252, Fayetteville, NC 28306 (H) (910) 423-2862
- Craig, Robert B.** [Robert] (Glenda A.)
 (NB) Disability Leave
 *115 McLean Street, Portsmouth, VA 23701 (H) (804) 399-6120
- Crane, Larry D.** [Larry] (Katie)
 (WI) Dublin
 *P O Box 126, Dublin, NC 28332 (H) (910) 862-2421
- Crank, Sr., Stewart Allen** [Stew] (Marty)
 (DU) Longhurst
 (O) (910) 599-6812
 *291 Providence Rd., Roxboro, NC 27573 (H) (910) 597-4306
- Creech, C. McGee** [McGee] (Leatrice)
 (GO) Garris Chapel
 (O) (919) 731-3203
 *695 LaGrange Rd., LaGrange, NC 28551 (H) (919) 778-2272
- Creech, James E.** [Jimmy] (Chris Weedy)
 (DU) ABLC - Prog.Associate, NC Council of Churches
 1307 Glenw'd Ave., Ste.162, Raleigh, NC 27605 (O) (919) 828-6501
 *412 S. Boylan Ave., Raleigh, NC 27603 (H) (919) 821-2697

- Crew, Jr., John Rogers** [John] (Blanche)
 (SA) Retired Minister
 *311 Lakewood Circle, Greer, SC 29651 (H) (803) 877-1472
- Cribb, Jerry W.** [Jerry] (Michele M.)
 (SA) Star
 (O) (910) 428-4543
 *P O Box 375, Star, NC 27356 (H) (910) 428-4521
- Crossno, R. Leon** [Leon] (Katherine)
 (WI) Retired Minister
 *509 N. Gum St., Warsaw, NC 28398 (H) (910) 293-7742
- Crotwell, Helen G.** [Helen]
 (DU) Retired Minister
 *2811 US 41 S, Cordele, GA 31015 (H) (912) 273-7576
- Crow, William A** [Bill] (Loise)
 (SA) Retired Minister
 *325 Midland Rd., Southern Pines, NC 28387 (H) (919) 692-2182
- Crowder, William R.** [Bill] (Edith)
 (BU) Retired Minister
 *1121 Eagle Road, Greensboro, NC 27407 (H) (910) 854-8817
- Crowe, John Marshall** [John] (Donna)
 (NB) Franklin Memorial
 *P O Box 235, Morehead City, NC 28557 (O) (919) 726-6010
 601 Colonial Ave., Morehead City, NC 28557 (H) (919) 726-4053
- Crum, John H.** [Jack] (Kay)
 (RA) Retired Minister
 *46 Golf Course Rd., Littleton, NC 27850
 Way's End on Lake Gaston, Littleton, NC 27850 (H) (919) 586-3435
- Crutchfield, Gilbert W.** [Gilbert] (Jessie)
 (RA) Retired Minister
 *2616 Erwin Rd., IL 61-63, Durham, NC 27705 (H) (919) 383-2567
- Culberson, J. Victor** [Vic] (Gigi)
 (RA) Warren
 *Rt. 2 Box 430, Henderson, NC 27536 (H) (919) 492-0771
- Cummings, Jimmy F.** [Jim] (Dee)
 (RA) ABLC - Associate Dir., Conf. COM
 *PO Box 10955, Raleigh, NC 27605 (O) (919) 832-9560
 428 Northbrook Dr., Raleigh, NC 27609 (H) (919) 783-7464
- Cummings, Simeon F.** [Simeon] (Maude)
 (RO) Branch Street
 *P O Box 725, Pembroke, NC 28372 (H) (910) 521-8164
- Cummings, William Edward** [Bill] (Edna)
 (RO) Mt. Olive Parish
 *P O Box 3411, Lumberton, NC 28359 (O) (910) 738-7600
 1804 E. Elizabethtown Rd., Lumberton, NC 28359 (H) (910) 738-5667
- Currin, Douglas Brian** [Douglas] (Connie)
 (SA) Broadway-Morris Chapel
 *P O Box 87, Broadway, NC 27505 (O) (919) 258-3721
 P O Box 218, Broadway, NC 27505 (H) (919) 258-6653
- Cuthrell, Billy Boyd** [Billy] (Jean)
 (GR) ABLC -
 *Rt. 11 Box 358, Greenville, NC 27834 (H) (919) 758-7482
- Cyr, Ronald Dale** [Ron]
 (GR) ABLC - Clinical Chaplain, Caswell Ctr., Kinston
 2415 W. Vernon Ave., Kinston, NC 28501 (O) (919) 559-5100
 *902 Cameron Dr., Kinston, NC 28501 (H) (919) 523-8709

- Danek, Thomas A.** [Tom] (Frankie)
(SA) ABLC - Admin., Juvenile Div., Admin.Off.of Courts
..... (O) (919) 662-4300
*981 Old Graham Rd., Pittsboro, NC 27312 (H) (919) 542-3686
- Daniel, David E.** [David] (Ivor)
(RA) ABLC - Pres., Midland College
Pres., Midland College, Midland, TX 79705 (O) (915) 685-4520
*1307 Castleford Rd., Midland, TX 79705 (H) (915) 682-4252
- Daniel, M. Francis** [Francis] (Gail)
(FA) Divine Street
P O Box 816, Dunn, NC 28335 (O) (910) 892-2339
*908 W. Pearsall St., Dunn, NC 28334 (H) (910) 892-2386
- Daniels, Franklin D.** [Frank] (Marjorie)
(FA) ABLC - Marriage/Family Therapist
..... (O) (910) 487-9355
*1228 71st School Rd., Fayetteville, NC 28314 (H) (910) 487-0966
- Daniels, James Harold** [J. H.] (Frances)
(EC) Tyrrell
..... (O) (919) 796-1664
*P O Box 168, Columbia, NC 27925 (H) (919) 796-4441
- Davenport, Kenneth Leroy** [Ken] (Rosie)
(EC) Shiloh
*PO Box 562, Stumpy Point, NC 27978
338 The Lane, Wanchese, NC 27981 (H) (919) 473-5557
- Davenport, Laura S.** [Laura]
(RM) Diaconal Minister
P O Box 1423, Wilson, NC 27893 (O) (919) 237-6121
*109 Whitehead Ave., Wilson, NC 27894 (H) (919) 243-3653
- Davidson, Barney L.** [Barney] (Donna)
(RA) Retired Minister
*519 S. Harrison Ave., Cary, NC 27511 (H) (919) 481-1022
- Davis, Donnie G.** [Donnie] (Barbara)
(RO) Disability Leave
*239 Bowers La., Ellerbe, NC 28338 (H) (910) 652-2707
- Davis, Eldrick R.** [Eldrick] (Rematha L.)
(FA) Harry Hosier
*6201 Milford Rd., Fayetteville, NC 28303 (O) (910) 864-6019
690 Marble Ct., Fayetteville, NC 28311 (H) (910) 822-4607
- Davis, Gerry G.** [Gerry]
(RA) Ebenezer
*5012 Rock Quarry Rd., Raleigh, NC 27610 (H) (919) 779-0515
- Davis, H. Charles** [Charles] (Anne)
(SA) ABLC - Missionary to Armenia
Project AGAPE Armenia PHONE/FAX # 011-788-5215-1549
*303 Hasting St., Tarboro, NC 27886 (H) (919) 823-6359
- Davis, Herman Fred** [Fred] (Polly)
(WI) Retired Minister
*P O Box 955, Elizabethtown, NC 28337 (H) (910) 862-8460
- Davis, Jefferson W.** [Jeff] (Jean)
(SA) Retired Local Pastor
*P O Box 192, Lemon Springs, NC 28355 (H) (919) 776-3047
- Davis, Michael A.** [Mike] (Karen)
(FA) Gardners
..... (O) (910) 488-6651
*4555 Rosehill Rd., Fayetteville, NC 28311 (H) (910) 488-2350

Dawkins, Donald Martin [Don] (Pat)

(RO) Tabernacle

P O Box 757, Rockingham, NC 28380 (O) (910) 895-6331

*125 Slate Rd., Rockingham, NC 28379 (H) (910) 895-3359**Dawson, Ronnie Richard [Richard] (Debra)**

(BU) Concord

4462 E.Gsb.-ChapelHill Rd., Graham, NC 27253

*4504 E.Gsb.-ChapelHill Rd, Graham, NC 27253 (H) (910) 376-9719**DeHart, Jr., Murry L. [Murry] (Rose Marie)**

(RA) Retired Minister

*5108 Hunter Hill Dr., Raleigh, NC 27604 (H) (919) 878-4486**Denny, Clyde A. [Clyde] (Leigh)**

(EC) Windsor

*POBox 238, 408 S.Queen St, Windsor, NC 27983 (O) (919) 794-3785407 S. Queen St., Windsor, NC 27983 (H) (919) 794-2112**Desrosiers, Norman A. [Norman] (Betty)**

(DU) Retired Minister

*290 Poplar Creek Dr., Wilkesboro, NC 28697 (H) (910) 838-1089**Dickens, Jan J. [Jan] (Joan)**

(EC) ABLC - Chaplain, U.S. Air Force

*275 Barksdale Blvd. W, Barksdale AFB, LA 71110 (O) (318) 456-2111300 Barksdale Blvd. W., Barksdale AFB, LA 71110 (H) (318) 742-0332**Dietrich, Ronald E. [Ron] (Cathie)**

(RO) First

*100 Breece St., Pembroke, NC 28372 (O) (910) 521-8197Brookfield St., Pembroke, NC 28372 (H) (910) 521-9041**Dillman, Lewis A. [Lewis] (Dorothy)**

(EC) Retired Minister

*506 Apache Trail, Edenton, NC 27932 (H) (919) 221-8444**Dillon, Frederick F. [Fred] (D. Anita)**

(GO) Retired Minister

*572 Saulston Rd., Goldsboro, NC 27534 (H) (919) 778-6472**Dixon, Jr., Samuel W. [Sam] (Cindy)**

(RA) ABLC - Associate Dir., Conf. COM

*P O Box 10955, Raleigh, NC 27605 (O) (919) 832-95601808 Spiny Ridge Ct., Raleigh, NC 27612 (H) (919) 676-7969**Dodson, Jerry S. [Jerry] (Wanda)**

(WI) Grace

401 Grace St., Wilmington, NC 28401 (O) (910) 763-5197*402 Wayne Dr., Wilmington, NC 28403 (H) (910) 762-6409**Dodson, Lewis H. [Lewis] (Carrie Ruth)**

(BU) Retired Minister

*Rt. 3 Box 135, Walnut Cove, NC 27052 (H) (910) 591-4978**Doucette, Leonard F. [Leonard] (Coleen)**

(NB) Oriental

P O Box 70, Oriental, NC 28571 (O) (919) 249-0213*P O Box 659, Oriental, NC 28571 (H) (919) 249-0229**Draper, Jr., Howard Dennis [Dennis] (Cathy)**

(GO) Kenansville Parish

*PO Box 67, Kenansville, NC 28349 (O) (910) 298-2385402 Franklin St., Kenansville, NC 28349 (H) (910) 296-0416**Drum, Barry P. [Barry] (Karen)**

(WI) Bethel-Lebanon

*Rt. 1 Box 96, Clarendon, NC 28432 (O) (910) 653-3255Route 1 Box 96, Clarendon, NC 28432 (H) (910) 653-2661

- Drye, Judith Bolen [Judy] (Phil)**
(WI) Fairbluff-Cerro Gordo
..... (O) (910) 649-7749
*PO Box 492, Fair Bluff, NC 28439 (H) (910) 649-7349
- Duffell, Marty Egene [Marty] (Vickie)**
(BU) Eno-Palmers Grove
*1211 Palmer's Grove Ch.R., Hillsborough, NC 27278 (H) (919) 732-4694
- Dulaney, Earl G. [Earl] (Judy)**
(SA) Robbins: Tabernacle
*PO Box 395, Robbins, NC 27325 (O) (910) 948-3087
241 Carthage Rd., Robbins, NC 27325 (H) (910) 948-2288
- Dunham, Paul Ralph [Paul] (Holly)**
(RM) Elm City
*P O Box 307, Elm City, NC 27822 (O) (919) 236-3425
602 Church St., Elm City, NC 27822 (H) (919) 236-4371
- Dunn, Clyde H. [Clyde] (Betty)**
(RA) Retired Minister
*412 Oak Hollow Ct., Raleigh, NC 27613 (H) (919) 571-8884
- Durner, James Micheal [Jim] (Jan)**
(NB) Pine Valley
910 Pine Valley Rd., Jacksonville, NC 28546 (O) (910) 353-4611
*128 Craven Dr., Havelock, NC 28532 (H) (919) 447-8267
- Dutton, Jr., John H. [John] (Patty)**
(BU) Fairview
*3128 Osceola Rd., Elon College, NC 27244 (O) (910) 584-5411
3146 Osceola Rd., Elon College, NC 27244 (H) (910) 584-8213
- Eakin, Charles F. [Charles] (Frances)**
(GO) Institute-Hickory Grove
..... (O) (919) 658-6862
*Rt. 1 Box 257, LaGrange, NC 28551 (H) (919) 566-9349
- Early, Laura G. [Laura] (William S.)**
(EC) ABLC - Prog.Coord., EC District
*1116 Hexlena Rd., Aulander, NC 27805 (H) (919) 345-1841
- Earnhardt, Daniel T. [Dan] (Pat)**
(GR) Chocowinity
*P O Box 8245, Greenville, NC 27835 (O) (919) 758-2030
1917 Sherwood Dr., Greenville, NC 27858 (H) (919) 355-2430
- Earnhardt, Edwin L. [Ed] (Dolores)**
(EC) Retired Minister
*420 Surfside Dr., Edenton, NC 27932 (H) (919) 482-7197
- Eason, W. Everette [Everette] (Helen)**
(SA) Retired Minister
*408 Rhynewood Dr., Sanford, NC 27330 (H) (919) 775-3417
- Edens, Jr., Allen C. [Allen] (Frances M.)**
(FA) Spring Lake
*1715 Bixley Dr., Fayetteville, NC 28303 (H) (910) 822-3730
- Edge, G. Lloyd [Lloyd] (Eleanor)**
(RM) Tarboro: St. James
*211 E. St. James St., Tarboro, NC 27886 (O) (919) 823-3783
210 Brandon Ave., Tarboro, NC 27886 (H) (919) 823-2795
- Edwards, Camille O.Yorkey [Camille] (Bob)**
(WI) Myrtle Grove
*4701 Wrights'vl Ave., Bld.I, Wilmington, NC 28403 (O) (910) 452-7202
7309 Gray Gables La., Wilmington, NC 28403 (H) (910) 256-9331
- Edwards, Robert Howard [Robert]**
(DU) Leave of Absence
*5807 Tahoe Dr., Durham, NC 27713 (H) (919) 361-2715

- Eldredge, Robert Kenneth** [Bob] (Dodie)
 (BU) West Orange
 1634 Or.Chapel-Clvr.Gar.Rd, Chapel Hill, NC 27516 (O) (919) 968-4102
 *1811 Broadway Dr., Graham, NC 27253 (H) (910) 227-7527
- Elliott, Edward C.** [Ed] (Gay)
 (RA) Retired Minister
 *5029 Knaresborough Rd., Raleigh, NC 27612 (H) (919) 782-6832
- Elliott, Michael H.** [Mike] (Alice Anne)
 (WI) Fifth Avenue
 *409 S. 5th Ave., Wilmington, NC 28401 (O) (910) 763-2621
 5615 Woodridge Rd., Wilmington, NC 28409 (H) (910) 392-9731
- Elliott, Roger V.** [Roger] (Jackie)
 (RA) Edenton Street
 *228 W. Edenton St., Raleigh, NC 27603 (O) (919) 832-7535
 1543 Iredell Dr., Raleigh, NC 27608 (H) (919) 832-0684
- Ellis, Wallace M.** [Wally] (Luella)
 (GR) Retired Minister
 *102 Fairview St., Williamston, NC 27892 (H) (919) 792-8453
- Epperson, J. Sidney** [Sidney] (Frances)
 (RM) Evansdale (O) (919) 237-2632
 *4334 Evansdale Rd., Wilson, NC 27893 (H) (919) 237-1914
- Epps, Sr., Ralph I.** [Ralph] (Pinear Mae (Pat))
 (EC) Retired Minister
 *310 White Oak Dr., Edenton, NC 27932 (H) (919) 482-8557
- Estes, Gayla Greene** [Gayla] (J. Harvey)
 (GR) Bethel (O) (919) 825-8041
 *P O Box 207, Bethel, NC 27812 (H) (919) 825-4311
- Estes, Ronald F.** [Ron] (Brenda)
 (GR) Bath (O) (919) 964-4143
 *Rt. 2 Box 3350, Belhaven, NC 27810 (H) (919) 964-4143
- Eure, Jr., Aydlett J.** [A.J.] (Barbara)
 (RM) Hart-Speight
 *POBox 66, 6610 Main St., Sims, NC 27880 (H) (919) 206-5782
- Evans, Paul W.** [Paul] (Pauline B.)
 (RM) Retired Minister
 *833 S. Tillery St., Rocky Mount, NC 27803 (H) (919) 442-9544
- Evans, Tommy L.** [Tommy] (Mary Beth)
 (DU) Concord (O) (910) 599-6262
 *5021 Semora Rd., Roxboro, NC 27573 (H) (910) 599-7630
- Evans, Willie J.** [Bill] (Mary Fran)
 (RO) Retired Minister
 *Route 1 Box 1, Cades, SC 29518 (H) (803) 389-3256
- Everett, Glenn B.** [Glenn] (Pat)
 (EC) South Camden
 188 South 343, Camden, NC 27921 (O) (919) 335-7565
 *188 South 343, Camden, NC 27921 (H) (919) 335-7500
- Faggart, T. M.** [Tom] (Billie)
 (RO) First (O) (910) 895-4027
 *Box 637, 410 E.Washington, Rockingham, NC 28380 (O) (910) 895-4027
 512 Scotland Ave., Rockingham, NC 28379 (H) (910) 997-3479
- Faggart, W. Bryan** [Bryan] (Judy)
 (RA) Avent Ferry
 2700 Avent Ferry Rd., Raleigh, NC 27606 (O) (919) 833-9394
 *716 Merrie Dr., Raleigh, NC 27606 (H) (919) 233-8945

- Fairley, Leonard E.** [Leonard] (Priscilla R.)
(SA) Sanford Circuit
*P O Box 1512, Lillington, NC 27546 (H) (910) 893-8144
- Fairley, Robert A.** [Robert] (Annie)
(RO) Maxton Circuit
*P O Box 643, Maxton, NC 28364 (O) (910) 844-5877
P O Box 185, Maxton, NC 28364 (H) (910) 844-5487
- Falgout, Jr., Roy Francis** [Roy]
(RM) First - Associate
*P O Box 1423, Wilson, NC 27894 (O) (919) 237-6121
1305 Buxton Rd., Wilson, NC 27896 (H) (919) 291-5646
- Farmer, John A.** [John] (Penny)
(NB) ABLC - Director, Camp Don Lee
..... (O) (919) 249-1106
*Camp Don Lee, Rt. 65 Box 80-A, Arapahoe, NC 28510 (H) (919) 249-0697
- Farmer, Penny Dollar** [Penny] (John)
(NB) Alliance-Arapahoe
*Rt. 65 Box 80-A, Arapahoe, NC 28510 (H) (919) 249-0697
- Farmer, Richard L.** [Richard] (Judy)
(SA) Bonlee
*PO Box 81, Bonlee, NC 27213 (H) (919) 837-5389
- Feltman, Walter C.** [Walter]
(NB) Retired Minister
*1009 Albemarle Ct., New Bern, NC 28562 (H) (919) 638-2126
- Felton, Gayle Carlton** [Gayle]
(DU) ABLC - Asst.Prof., Duke Divinity School
Box 90967, Duke Div.Sch., Box 90967, Durham, NC 27708 .. (O) (919) 660-3462
*4018 Livingstone Pl., Durham, NC 27707 (H) (919) 489-3242
- Ferguson, Horace T.** [Horace] (Brenda)
(RA) Holly Springs
*1305 Brucefont Dr., Garner, NC 27529 (H) (919) 772-8455
- Fisher, Albert Fleet** [Al] (Becky)
(DU) Retired Minister
*P O Box 51307, Durham, NC 27717 (O) (919) 489-3359
2813 Montgomery St., Durham, NC 27705 (H) (919) 493-2324
- Fisher, David Matthew** [David] (Kathleen)
(BU) Leasburg
*P O Box 98, Leasburg, NC 27291 (H) (919) 599-1267
- Fisher, Irvin Charles** [Charles] (Kim)
(RA) Gillburg
..... (O) (919) 492-8155
*Rt. 9 Box 730, Henderson, NC 27536 (H) (919) 492-3671
- Fitzgerald, Carroll L.** [Carroll] (Beverly)
(WI) Old Dock
*Rt. 4 Box 258, Whiteville, NC 28472 (H) (910) 642-5462
- Fitzgerald, Norman Richard** [Norm] (Brenda)
(BU) Union Grove
*6407 Union Gr. Church Rd, Hillsborough, NC 27278 (H) (919) 929-4597
- Fitzgerald, Jr, F. Owen** [Owen] (Mary Owens)
(RA) Retired Minister
Duke Divinity School, Durham, NC 27708 (O) (919) 660-3456
*1612 Jarvis St., Raleigh, NC 27608 (H) (919) 834-3814
- Fleck, Sr., Thomas S.** [Tom] (Shirley)
(EC) Chowan
*Rt. 4 Box 736, Hertford, NC 27944 (H) (919) 264-4445

- Fleming, Jr., Ralph Lang** [Ralph] (Ruth)
 (WI) Retired Minister
 *36 Stoney Creek Drive, Bluffton, SC 29910 (H) (803) 757-4296
- Flynn, Robert C.** [Robert] (Jeannine)
 (BU) Orange
 *1220 Airport Rd., Chapel Hill, NC 27514 (O) (919) 942-2825
 2032 Homestead Rd., Chapel Hill, NC 27516 (H) (919) 942-4714
- Fogleman, Leland Jan** [Jan]
 (DU) ABLC - (516.6)Appointed to Attend School
 *8450 De Longpre, #7, W. Hollywood, CA 90069 (H) (213) 656-1990
- Forbes, Joseph W.** [Joe] (Pat)
 (NB) Northwoods
 1528 Gum Branch Rd., Jacksonville, NC 28546 (O) (910) 346-9726
 *113 McRae Ct., Jacksonville, NC 28546 (H) (910) 347-1338
- Forbes, Jr., Daniel M.** [Dan] (Louise)
 (GO) Retired Minister
 *Rt. 2 Box 124, Kinston, NC 28501 (H) (919) 522-1686
- Forno, Steven N.** [Steve] (Dawn Boyette)
 (EC) Union-Newbegun
 (O) (919) 330-4078
 *465 Dry Ridge Rd., Elizabeth City, NC 27909 (H) (919) 330-2743
- Forringer, Julie Bethel** [Julie]
 (DU) ABLC - Pastoral Cou., Family Counseling Service
 1200 Broad St., Durham, NC 27705 (O) (919) 286-3757
 *2310 Prince St., Durham, NC 27707 (H) (919) 490-6401
- Fortescue, Frank Wahab** [Frank] (Delora)
 (GR) Retired Minister
 *210 E. 12th St., Washington, NC 27889 (H) (919) 975-2337
- Fowler, Leon D.** [Leon] (Neva R.T.)
 (FA) Culbreth Memorial
 (O) (910) 483-8918
 *730 Blackwell St., Fayetteville, NC 28301 (H) (910) 483-4431
- Fox, Doris T.** [Doris] (Steve Jr.)
 (RO) Galilee
 900 McGirts Bridge Rd., Laurinburg, NC 28353 (O) (910) 276-0811
 *Box 1866, 909 McGirtsBr., Laurinburg, NC 28353 (H) (910) 276-9719
- France, Everett J.** [Everett] (Susan)
 (DU) Creedmoor
 P O Box 368, Creedmoor, NC 27522 (O) (919) 528-3987
 *216 Park Ave., Creedmoor, NC 27522 (H) (919) 528-0090
- Francis, David H.** [David] (Belinda)
 (GO) Westwood-Ebenezer
 (O) (919) 736-1741
 *1618 W. Grantham St., Goldsboro, NC 27530 (H) (919) 735-7872
- Franklin, K. Mike** [Mike] (Deborah)
 (SA) ABLC - Chaplain, US Navy
 *MCB Chap.Off.,Bldg.37-Virginia Dare,Camp Lejeune,NC28542(O) (910) 451-2144
 216 N. Holland Pt. Dr., Stella, NC 28582 (H) (910) 326-2353
- Frazier, Kenneth E.** [Kenneth]
 (RA) Retired Minister
 *NO FORWARD ADDRESS
- Frazier, Jr., R. Carl** [Carl] (Mary-Ellen)
 (RA) Saint Francis
 *2965 Kildaire Farm, Cary, NC 27511 (O) (919) 362-1666
 1428 Elgin Ct., Cary, NC 27511 (H) (919) 467-9881

- Free, Virgil Loren** [Virgil] (Doris)
(NB) Retired Associate Member
*140 Ravenwood La., Pollocksville, NC 28573 (H) (919) 224-0431
- Frese, Michael David** [Mike] (Patty)
(RA) Hayes Barton - Associate
*P O Box 6096, Raleigh, NC 27628 (O) (919) 832-6435
2307 Fairview Rd., Raleigh, NC 27608 (H) (919) 783-7842
- Frizzelle, Willie H.** [Willie] (Rachel)
(WI) Oleander-Devon Park
3403 Winston Blvd., Wilmington, NC 28403 (O) (910) 799-0621
*5711 Wisteria La., Wilmington, NC 28409 (H) (910) 799-3214
- Fulford, W. Nelson** [Nelson] (Mary)
(GR) Wesley
*P O Box 313, Farmville, NC 27828 (O) (919) 753-3443
112 S. Pitt St., Farmville, NC 27828 (H) (919) 753-2705
- Funkhouser, Jr, M. L.** [Chip] (Mary Hope)
(EC) ABLC - (426.1)Appointed in SC Conference
..... (O) (803) 759-2811
*P O Box 277, Lake View, SC 29563 (H) (803) 759-2134
- Furr, Lenier Everitte** [Lennie] (Deborah)
(WI) Jordan's Chapel
*4305 Stag Park Rd., Burgaw, NC 28425 (H) (910) 675-2904
- Gaither, A. Craig** [Craig]
(RA) Cary: First - Associate
*117 S. Academy St., Cary, NC 27511 (O) (919) 467-1861
151 Clancy Cir., Cary, NC 27511 (H) (919) 469-2984
- Gales, Alvester I.** [Al] (Ann)
(RO) ABLC - Chaplain, US Army
*P O Box 74538, Fort Bragg, NC 28307 (O) (910) 396-2604
41 Hunt St., Ft. Bragg, NC 28307 (H) (910) 487-0532
- Galipi, Victor L.** [Vic] (Sharon)
(GO) Salem
..... (O) (919) 735-9210
*2706 Salem Church Road, Goldsboro, NC 27530 (H) (919) 735-1318
- Gardner, Matt R.** [Matt]
(DU) Retired Minister
*2616 Erwin Rd. IL 82, Durham, NC 27705 (H) (919) 383-2567
- Garner, Clarence** [Clarence] (Elgie)
(SA) Retired Minister
..... (O) (910) 464-3501
*P O Box 306, Robbins, NC 27325 (H) (910) 948-2360
- Garrison, John W.** [Bill] (Nancy)
(RA) Retired Minister
*QE 30, Conj.Q, Casa 31, 71.065GuarallBra, Brazil,
..... (H) (919) 787-2374
- Garrison, Robert H.** [Bob] (Martha)
(RA) Retired Diaconal Minister
*3724 Carnegie La., Raleigh, NC 27612 (H) (919) 787-2374
- Garton, Frankie M.** [Frank] (Jackie)
(BU) Milton
..... (O) (910) 234-9579
*11299 NC Hwy 62 N, Milton, NC 27305 (H) (910) 234-8641
- Gaskins, Jr., Walter W.** [Walter] (Libby)
(NB) Cherry Point
*P O Box 387, Havelock, NC 28532 (O) (919) 447-3039
4551 Rivershore Drive, New Bern, NC 28560 (H) (919) 636-1568

Gast, Michael Francis [Mike]

(WI) Bladen

*P O Box 96, White Oak, NC 28399 (O) (910) 866-5632

P O Box 96, White Oak, NC 28399

Gattis, Irene F. [Irene] (Bill)

(BU) Retired Diaconal Minister

*505 Gilmore Rd., Chapel Hill, NC 27516 (H) (919) 942-4051

Gattis, William H. [Bill] (Irene)

(BU) University

*P O Box 728, Chapel Hill, NC 27514 (O) (919) 929-7191

585 Gilmore Rd., Chapel Hill, NC 27516 (H) (919) 942-4051

Gentle, Brian G. [Brian] (Arden)

(RA) Saint Mark's

*4801 Six Forks Rd., Raleigh, NC 27609 (O) (919) 787-0544

4012 Swarthmore Rd., Durham, NC 27707 (H) (919) 489-2174

Gibson, Alan C. [Alan] (Pamela)

(EC) Newland-Grace

*1686 Morgan's Corner Rd., Elizabeth City, NC 27909 (H) (919) 771-2265

Gibson, Robert Stansill [Bob]

(RO) Retired Minister

*3420 Shamrock Dr., #503, Charlotte, NC 28215 (H) (704) 532-7215

Gilbert, Milton H. [Milton] (Lucretia)

(NB) First

*900 Arendell St., Morehead City, NC 28557 (O) (919) 726-7102

1609 Calico Dr., Morehead City, NC 28557 (H) (919) 726-4055

Gillikin, Haywood W. [Haywood] (Jenny)

(EC) Mount Hermon

*805 Okisko Road, Elizabeth City, NC 27909 (H) (919) 264-2156

Glass, Jr., Joseph Conrad [Conrad] (Gaynelle)

(RA) ABLC - Professor, NCSU

Bx7801, 310 Poe Hall, NCSU, Raleigh, NC 27695 (O) (919) 515-6241

*3208 Huntleigh Dr., Raleigh, NC 27604 (H) (919) 876-4758

Gleaves, Edith Lee [Edith]

(DU) Resurrection

*4705 Chapel Hill Rd., Durham, NC 27707 (O) (919) 489-6552

503 Darby Glen La., Durham, NC 27713 (H) (919) 405-2285

Glennon, Dennis J. [Denny] (Sue)

(RO) Ellerbe

*P O Box 340, Ellerbe, NC 28328 (H) (910) 652-2571

Glover, Murrell K. [Murrell] (Erma)

(GR) Retired Minister

*c/o Durant Glover, P O Box 1799, Greensboro, NC 27402 .. (O) (910) 273-9794

Rt. 9, 4 Lystra Estates, Chapel Hill, NC 27514 (H) (919) 942-5936

Glover, R. Keith [Keith] (Fran)

(RA) Retired Minister

Wake Tech, 9101 Fay'vl Rd, Raleigh, NC 27603 (O) (919) 662-3490

*5317 Cypress La., Raleigh, NC 27609 (H) (919) 876-5894

Godwin, Sherwood A. [Sherwood] (Margaret - Peg)

(NB) Harkers Island

..... (O) (919) 728-7015

*P O Box 307, Harkers Island, NC 28531 (H) (919) 728-4368

Goehring, Carol W. [Carol] (David)

(WI) Wrightsville

PO Box 748, Wrights'vl Bea, NC 28480 (O) (910) 256-4471

*208 Cypress Avenue, Wrightsvl. Bch, NC 28480 (H) (910) 256-3447

- Goehring, David J.** [David] (Carol W.)
(WI) Wesleyan Chapel
P O Box 10472, Wilmington, NC 28405 (O) (910) 686-4041
*208 Cypress Ave., Wrightsville Bch, NC 28480 (H) (910) 256-3447
-
- Goldfinch, Jr., Albert Eugene** [Gene] (Teresita)
(BU) Hightower
*238 NC Hwy 119 N, Mebane, NC 27302 (H) (910) 694-4258
-
- Goldston, C. Wade** [Wade]
(RM) Retired Minister
*2616 Erwin Rd., AL-230, Durham, NC 27705 (H) (919) 382-2952
-
- Gonia, Rachel Radeline** [Rachel] (Ronald)
(BU) Orange - Associate
*1220 Airport Rd., Chapel Hill, NC 27514 (O) (919) 942-2825
244 Hayes Rd., Chapel Hill, NC 27514 (H) (919) 942-5244
-
- Gonia, Ronald E.** [Ron] (Rachel)
(BU) University - Associate
*P O Box 728, Chapel Hill, NC 27514 (O) (919) 929-7191
244 Hayes Rd., Chapel Hill, NC 27514 (H) (919) 942-5244
-
- Gooch, Ray Thomas** [Ray]
(SA) Pittsboro Circuit
*P. O. Box 795, Pittsboro, NC 27312 (H) (919) 542-3033
-
- Goodwin, Dennis M.** [Dennis] (Peggy)
(GO) Mt. Olive: First
*P O Box 386, Mt. Olive, NC 28365 (O) (919) 658-3169
108 Ramblewood, Mt. Olive, NC 28365 (H) (919) 658-2637
-
- Gouverneur, Joseph P.** [Joe] (Erika)
(GO) Zion
*1727 Zion Church Rd., Mt. Olive, NC 28365 (H) (919) 658-6191
-
- Grant, Jr., Henry B.** [Henry] (Georgia)
(FA) ABLC - (516.6)Appointed to Attend School
..... (O) (515) 465-5739
*1409 Ridgewood Ave., Ames, IA 50010 (H) (515) 233-0584
-
- Graves, Stacey Zane** [Stacey] (Renee)
(FA) Lillington
*Box 506, 1201 S. Main, Lillington, NC 27546 (O) (910) 893-4811
Box 506, 1203 S. Main, Lillington, NC 27546 (H) (910) 893-3627
-
- Graves, Walter L.** [Walter] (Peggy C.)
(FA) Christ
*3101 Raeford Rd., Fayetteville, NC 28303 (O) (910) 484-3340
2115 Clinchfield Dr., Fayetteville, NC 28304 (H) (910) 484-8658
-
- Green, Harold William** [William]
(RA) Cary: First - Associate
*117 S. Academy St., Cary, NC 27511 (O) (919) 467-1861
107 Stourbridge Cir., Cary, NC 27511 (H) (919) 460-7115
-
- Green, Lawrence Amon** [Lawrence] (Naomi W.)
(EC) Retired Minister
*Rt. 1 Box 3A, Blackstone, VA 23824 (H) (804) 292-1433
-
- Greene, John Thomas** [John] (Nellie)
(RM) Retired Minister
*4215 Quail Nest Lane, New Smyrna Bea, FL 32168 (H) (904) 649-9414
-
- Greenway, Richard O.** [Richard] (Mary L.)
(BU) Front Street - Associate
P O Box 2597, Burlington, NC 27216 (O) (910) 227-6263
*326 Oakland Dr., Burlington, NC 27215 (H) (910) 584-9439
-
- Gregory, W. Bryan** [Bryan]
(RM) Retired Minister
*Rt. 1 Box 243 C, Roanoke Rapids, NC 27870 (H) (919) 537-7768

- Grill, C. Franklin** [Frank] (Helge)
(SA) Retired Minister
*330 Azalea Rd., Southern Pines, NC 28387 (H) (910) 695-8826
- Grissom, David R.** [David] (Sue)
(DU) ABLC - Admin., Masonic Home for Children, Inc.
600 College St., Oxford, NC 27565 (O) (919) 693-5111
*500 College St., Oxford, NC 27565 (H) (919) 690-0542
- Gum, Donald F.** [Don] (Brenda)
(DU) ABLC - Dir., Past.Care, Alamance Reg.Med.Ctr.
*Box 202, Past.Care Dept., Burlington, NC 27216 (O) (910) 570-4076
4341 NC 54, Graham, NC 27253 (H) (910) 578-4584
- Gunter, Edward M.** [Ed] (Beverly)
(NB) First
P O Box 324, Havelock, NC 28532 (O) (919) 447-3541
*201 Chadwick St., Havelock, NC 28532 (H) (919) 447-3763
- Guthrie, Kendall Jay** [Kendall] (Sandra)
(NB) Ann Street - Associate
*P.O. Drawer C, Beaufort, NC 28516 (O) (919) 728-4279
100 Charles St., Beaufort, NC 28516 (H) (919) 728-1717
- Guthrie, Walter Sherman** [Sherman]
(EC) Woodland
*Rt. 4 Box 189, Hertford, NC 27944 (H) (919) 264-3679
- Hackett, Charles Martin** [Charles] (June)
(GO) Retired Minister
*103 Foxwood Pl., Goldsboro, NC 27530 (H) (919) 734-7449
- Hackney, Elizabeth Merle** [Beth]
(SA) St. Luke - Associate
*2916 Wicker St., Sanford, NC 27330 (O) (919) 776-2012
2501 Castleton Dr., Sanford, NC 27330 (H) (919) 776-6272
- Hadden, Sidney Gene** [Gene] (Lee)
(GR) Jamesville
*P O Box 99, Jamesville, NC 27846 (H) (919) 792-3830
- Haddock, Jr., William A.** [Bill] (Jean)
(BU) Shiloh
*4718 N. NC 87, Gibsonville, NC 27249 (H) (910) 584-0844
- Hadley, Jr., Jacob Milton** [Milton] (Maxine)
(RM) ABLC - Dir.of Past.Care, Annie Penn Mem.Hosp.
618 S. Main St., Reidsville, NC 27320 (O) (919) 634-4579
*1324 Pennrose Dr., Reidsville, NC 27320 (H) (919) 349-3372
- Hale, Michael L.** [Mike] (Jane)
(FA) ABLC - Family Life Spec., Meth.Home for Children
*1617 Owen Dr., Suite A, Fayetteville, NC 28304 (O) (910) 483-2420
110 Lattimore St., Hope Mills, NC 28348 (H) (910) 425-3790
- Hall, Stephen B.** [Steve] (Teresa)
(SA) ABLC - Chaplain, U.S. Navy
*Coast Grd.Support Ctr., P O Box 195021, Kodiak, AK 99619 (O) (907) 487-5730
207A Lighthouse Ave., Kodiak, AK 99615 (H) (907) 487-2170
- Hall, Steven M.** [Steve] (Cheryl N.)
(GO) Whitley-Elizabeth
. (O) (919) 989-8506
*809 Wilson's Mill Rd., Smithfield, NC 27577 (H) (919) 934-8834
- Hall, Jr., William Kenneth** [Kenneth] (Kari)
(FA) Erwin
600 Denim Dr., Erwin, NC 28339 (O) (910) 897-8894
*610 Denim Dr., Erwin, NC 28339 (H) (910) 897-5968

- Hall, Sr., W. Kenneth** [Ken] (Pat)
(EC) Ahoskie
P O Box 665, Ahoskie, NC 27910 (O) (919) 332-2203
*102 S. Pembroke Ave., Ahoskie, NC 27910 (H) (919) 332-3738
- Ham, William Craig** [Craig] (Marla)
(GR) Queen St. - Associate
*P O Box 508, Kinston, NC 28502 (O) (919) 527-2119
Rt 1 Box 147 B, Pink Hill, NC 28572 (H) (919) 568-4791
- Hamilton, James W.** [Jim] (Betty)
(SA) Retired Minister
*P. O. Box 889, Biscoe, NC 27209 (H) (910) 428-2225
- Hamilton, Riley T.** [Riley] (Betty)
(RA) Retired Local Pastor
*202 Kelly Green Ct., Rolesville, NC 27571 (H) (919) 562-2437
- Hamm, Rodney G.** [Rodney] (Phyllis)
(WI) Wesley Memorial
*1401 S. College Rd., Wilmington, NC 28403 (O) (910) 791-4092
3325 Amber Dr., Wilmington, NC 28409 (H) (910) 791-5071
- Hammond, Robert Michael** [Rob] (Denise S.)
(RM) Conway
*PO Box 326, Conway, NC 27820 (H) (919) 585-1984
- Han, Kwang Youn** ["Chris"] (Seung-Bun)
(RA) Korean
*1003-B Fox Hunt Lane, Raleigh, NC 27615 (H) (919) 676-6072
- Hancock, C. Glenn** [Glenn] (Lynne)
(SA) Troy Circuit
*Rt. 1 Box 51, Troy, NC 27371 (O) (910) 572-1661
803 Lauras La., Albemarle, NC 28001 (H) (704) 983-2272
- Hankal, Madison N.** [Madison]
(GO) St. Paul - Associate
*204 E. Chestnut St., Goldsboro, NC 27530 (O) (919) 734-2965
102 S. Jefferson St., Goldsboro, NC 27530 (H) (919) 735-8928
- Hanse, Richard Lawton** [Rick] (Lisa)
(FA) Kipling
*P O Box 88, Kipling, NC 27543
P O Box 186, Kipling, NC 27543 (H) (919) 552-2124
- Harbin, Jr., Harold H.** [Hal] (Libby)
(NB) Salter Path
..... (O) (919) 247-3253
*P O Box 70, Salter Path, NC 28575 (H) (919) 247-6316
- Hardison, Jr., Riley Vance** [Vance] (Phyllis)
(GR) Retired Local Pastor
*310 E. 13th St., Washington, NC 27889 (H) (919) 946-7004
- Hardt, Otto H. C.** [Otto] (Betty)
(GO) Princeton
*PO Box 116, Princeton, NC 27569
402 E. Second St., Princeton, NC 27569 (H) (919) 936-3871
- Hargrove, Robert H.** [Bob] (Alethea)
(RO) Bethesda
*Rt. 1 Box 113, Orrum, NC 28369 (H) (910) 628-5384
- Harper, Ruth E.** [Ruth]
(WI) Wilmington District Superintendent
*2201 Lynnwood Dr., Wilmington, NC 28403 (H) (910) 762-0400
- Harrell, Haywood L.** [Haywood] (Dorothy)
(GO) Retired Minister
*Route 3 Box 770, Snow Hill, NC 28580 (H) (919) 747-2090

- Harrington, William David** [David]
(GR) Jarvis Memorial - Associate
510 Washington St., Greenville, NC 27858 (O) (919) 752-3101
*3003 Sherwood Dr., Greenville, NC 27858 (H) (919) 756-3406
- Harris, Don Lee** [Don Lee] (Emma)
(RM) Retired Minister
*1408 Bridgeton Rd., Rocky Mount, NC 27804 (H) (919) 985-1226
- Harris, Jr., James H.** [Jim] (Brenda)
(SA) Mt. Gilead
*PO Box 176, Mt. Gilead, NC 27306 (O) (910) 439-6475
PO Box 702, Mt. Gilead, NC 27306 (H) (910) 439-6445
- Harris, Jr., Robert G.** [Bob] (Donna)
(GR) ABLC - Chief, Chaptl.Serv., VA Med.Ctr., Lexington
VA Medical Center, Lexington, KY 40511 (O) (606) 281-3910
*3293 Tisdale Dr., Lexington, KY 40503 (H) (606) 224-4216
- Harrison, Russell S.** [Russell]
(DU) Retired Minister
*10919 Clairemont Messa Bl, San Diego, NC 92124
2616 Erwin Rd., Coble Ctr, Durham, NC 27705 (H) (919) 383-2567
- Harry, James Harold** [Jim] (Marla)
(RA) Highland - Associate
*1901 Ridge Rd, Raleigh, NC 27607 (O) (919) 787-4240
3404 Morningside Dr., Raleigh, NC 27607 (H) (919) 787-1994
- Harsh-Cafferty, Susan L.** [Susan] (Dennis J.)
(SA) Goldston
*P O Box 85, Goldston, NC 27252 (O) (919) 898-4523
P O Box 85, Goldston, NC 27252 (H) (919) 898-4337
- Harvin, David L.** [David] (Sue)
(BU) Carrboro
*200 Hillsborough Rd., Carrboro, NC 27510 (O) (919) 942-1223
102 Dove St., Carrboro, NC 27510 (H) (919) 968-6981
- Harwood, Jr., John E.** [John] (Gail)
(RM) Englewood
*PO Box 7116, 300 Circle Dr., Rocky Mt, NC 27804 (O) (919) 443-2926
3312 Woodlawn Rd, Rocky Mt, NC 27804 (H) (919) 443-6916
- Hatch, Mary Martha** [Marti]
(RA) Fuquay-Varina - Associate
*402 N. Main St, Fuquay-Varina, NC 27526 (O) (919) 552-4331
9440 Jen Mar Dr., Fuquay-Varina, NC 27526 (H) (919) 557-3006
- Hause, Charles J.** [Charles] (Rita)
(WI) Wesley Memorial - Associate
1401 S. College Rd., Wilmington, NC 28403 (O) (910) 791-4092
*1519-4 Village Dr., Wilmington, NC 28401 (H) (910) 799-8989
- Hawkins, George Everett** [George] (Eleanor)
(SA) Little River-Melton's Grove
*Route 2 Box 79-A, Mt. Gilead, NC 27306 (H) (910) 439-5905
- Hayes, Carol Dell** [Carol]
(RA) Diaconal Minister
*P O Box 10955, Raleigh, NC 27605 (O) (919) 832-9560
4100 Five Oaks Dr., #28, Durham, NC 27707 (H) (919) 490-8675
- Hedden, Forrest D.** [Forrest] (Jean M.)
(WI) Retired Minister
*958 Birch Creek Dr., Wilmington, NC 28403 (H) (910) 791-7633
- Heitzenrater, Warren T.** [Warren]
(WI) Chadbourn-Evergreen
*300 E. 3rd St., Chadbourn, NC 28431 (H) (910) 654-3563

- Helms, Suzanna Ross** [Suzanna] (Hank)
(RA) Leave of Absence
*607 N. Ashbury Ave., Bolingbrook, IL 60440 (H) (708) 972-9027
- Helms, Jr., Julian B.** [J.B.] (Carolyn)
(NB) Disability Leave
*2939 NC 903 S., Magnolia, NC 28453 (H) (910) 289-4354
- Hendricks, M. Elton** [Elton] (Jerry)
(FA) ABLC - President, Methodist College
*5400 Ramsey St., Fayetteville, NC 28311 (O) (910) 630-7005
234 Kinlaw Rd., Fayetteville, NC 28311 (H) (910) 488-0793
- Herrin, Charles L.** [Chuck] (Kitty)
(FA) Coats
*PO Box 388, Coats, NC 27521 (O) (910) 897-6793
501 Erwin, Coats, NC 27521 (H) (910) 897-6793
- Herring, Charles M.** [Charlie] (Wanda)
(RO) ABLC - Chaplain, US Army
*6789 St. Julian Way, Fayetteville, NC 28314 (O) (910) 432-1603
..... (H) (910) 867-9494
- Hewett, William Oscar** [Bill] (Faye)
(RO) Ledbetter
..... (O) (910) 997-4919
*189 Roberdel Sch. Rd., Rockingham, NC 28379 (H) (910) 895-9822
- Hickle, Steven A.** [Steve] (Peggy)
(RA) Fairmont
*2501 Clark Ave., Raleigh, NC 27607 (O) (919) 832-3316
117 Brooks Ave., Raleigh, NC 27607 (H) (919) 832-2403
- Hicks, Patricia V.** [Trish]
(RA) Diaconal Minister
*117 S. Academy St., Cary, NC 27511 (O) (919) 467-1861
207 Applecross Dr., Cary, NC 27511 (H) (919) 467-2183
- Hicks, Phyllis K.** [Phyllis]
(BU) ABLC - Past.Coun, Past.Care & Cou.Inst.of DU-CH
*3325 Ch.Hill Blvd., Suite 102, Durham, NC 27707 (O) (919) 489-6452
100 Markham Dr, Chapel Hill, NC 27514 (H) (919) 968-7671
- Hicks, Wayne Marion** [Wayne] (April)
(GO) Pikeville-Mt. Carmel
*POBox 43, 202 Church St., Pikeville, NC 27863 (H) (919) 242-4674
- Hicks, Jr., James W.** [Jim] (Ruby)
(GO) Disability Leave
*3730 Salem Church Rd., Goldsboro, NC 27530 (H) (919) 736-2311
- Higgins, Lawrence C.** [Larry] (Rhonda)
(RO) Hamlet: First
300 Charlotte St., Hamlet, NC 28345 (O) (910) 582-0078
*414 Entwistle St., Hamlet, NC 28345 (H) (910) 582-3006
- Highsmith, Emmett James** [E. J.] (Linda)
(WI) Westview
*1750 Stag Park Rd., Burgaw, NC 28425 (H) (910) 259-5278
- Hill, D. Christopher** [Chris] (Cindy)
(DU) Helena
..... (O) (910) 364-9255
*216 Helena-Moriah Rd., Timberlake, NC 27583 (H) (910) 364-2819
- Hill, Edward Carlton** [Eddie] (Nita)
(DU) Mount Tirzah
*4553 Surl-Mt. Tirzah Rd., Timberlake, NC 27583 (H) (910) 364-1387
- Hill, Jan N.** [Jan] (Rick)
(GO) Pine Level-Sanders
..... (O) (919) 989-8283
*4484 Brogden Rd., Smithfield, NC 27577 (H) (919) 934-7613

- Hill, Ralph M.** [Ralph] (Faye)
(RM) Stantonsburg
*P O Box 6, Stantonsburg, NC 27883 (O) (919) 238-3838
P O Box 6, Stantonsburg, NC 27883 (H) (919) 238-3402
- Hill II, Edward F.** [Ned] (Rochelle)
(RA) Millbrook
*1712 E. Millbrook Rd., Raleigh, NC 27609 (O) (919) 876-0865
1012 Cedarhurst Dr., Raleigh, NC 27609 (H) (919) 876-3910
- Hill, Jr., A. P.** [A. P.] (LaRue)
(GR) Retired Minister
*2009 Fairview Way, Greenville, NC 27858 (H) (919) 355-9109
- Hill, Jr., Noah B.** [N. B.] (Charlotte)
(FA) Retired Minister
*463 Albemarle Dr., Fayetteville, NC 28311 (H) (910) 488-4179
- Hillman, Randy A.** [Randy] (Wanda)
(EC) ABLC - Associate Dir., Chap. Serv., Forsyth Mem.Hosp.
*3333 Silas Cr.Prkwy., Winston-Salem, NC 27103 (O) (910) 718-2005
4408 Robinhood Rd., Winston-Salem, NC 27106 (H) (910) 922-4297
- Hines, David M.** [David] (Annette)
(RO) Diaconal Minister
*P O Box 1032, Lumberton, NC 28359 (O) (919) 739-3304
4924 Pinedale Blvd., Lumberton, NC 28358 (H) (910) 671-9136
- Hinnant, H. Mallie** [Mallie] (Susan)
(GO) ABLC - UMC Evangelist
*PO Box 11392, Goldsboro, NC 27532 (O) (919) 242-6132
PO Box 751, Pikeville, NC 27863 (H) (919) 242-6132
- Hinson, E. Harrell** [Harrell] (Connie)
(WI) Whiteville Circuit - Associate
*465 John Humphrey Rd., Burgaw, NC 28425 (H) (910) 259-3257
- Hix, Jr., Clarence Eugene** [Gene] (Betty)
(GO) Retired Minister
*Rt. 3 Box 42, Fayette, MO 65248 (H) (816) 248-2697
- Hobbs, James L.** [Jim] (Mary)
(GO) Providence
202 Providence Ch. Rd., Goldsboro, NC 27530 (O) (919) 734-7114
*236 Providence Ch. Rd., Goldsboro, NC 27530 (H) (919) 735-4607
- Hobbs, John W.** [John] (Betty Jo)
(GR) Retired Minister
*P O Box 3355, Wilmington, NC 28406 (O) (910) 313-1441
229 Bradford Rd., Wilmington, NC 28409 (H) (910) 313-1365
- Hobbs, Michael B.** [Michael] (Gaye)
(BU) Davis Street
*606 E. Davis St., Burlington, NC 27215 (O) (910) 227-3784
528 Tarleton Ave., Burlington, NC 27215 (H) (910) 226-6663
- Hockett, Margaret B.** [Margaret] (Jerry)
(WI) Epworth
P O Box 3455, Wilmington, NC 28406 (O) (910) 762-1407
*111 Sassanqua Rd., Castle Hayne, NC 28429 (H) (910) 675-2600
- Hocutt, Allison Brady** [Al] (Paula)
(SA) Asbury-Bethlehem
*805 Asbury Church Rd., Sanford, NC 27330 (H) (919) 776-0692
- Hodge, Rudolph H.** [Rudy]
(NB) Disability Leave
*5348 Barclay Dr., Raleigh, NC 27606 (H) (919) 851-7362
- Hodgin, Hubert Howard** [Hugo] (Sue)
(BU) Retired Minister
*110 Westover Dr., Lexington, NC 27292 (H) (704) 249-3109

Holliday, William Ervin [William] (Elizabeth M.)

(EC) Wanchese: Bethany

P O Box 239, Wanchese, NC 27981 (O) (919) 473-5254

*P O Box 609, Wanchese, NC 27981 (H) (919) 473-5438

Hollis, Thomas M. [Tom] (Ann)

(RA) Plank Chapel

. (O) (919) 492-1919

*Rt. 1 Box 208B, Kittrell, NC 27544 (H) (919) 438-6080

Hollowell, Clifton R. [Clif] (Jo-Anne)

(FA) Disability Leave

*5112 Ariel Ct., Fayetteville, NC 28306 (H) (910) 424-5298

Holmes, Audrey C. [Audrey]

(RO) Rowland

301 S. Bond St., Rowland, NC 28383 (O) (910) 422-3414

*P O Box 66, Rowland, NC 28383 (H) (910) 422-3247

Holtsclaw, Thomas G. [Tom] (Jan)

(NB) New Bern District Superintendent

*1503 Kimberly Rd., New Bern, NC 28562 (H) (919) 637-4600

Hood, Jean L. [Jean] (Elizabeth)

(GO) Beston

*2747 US Hwy 13 S, Goldsboro, NC 27530 (H) (919) 689-9850

Hoogerland, Thomas D. [Tom] (Wynell)

(FA) Newton Grove

*135 West Grove, Newton Grove, NC 28366 (H) (910) 594-0969

Horne, Alvin M. [Al] (Susan)

(BU) Friendship

4612 Fr'ndship-Pat.Mill Rd., Burlington, NC 27215 (O) (910) 227-0381

*4702 Fr'ndship-Pat.Mill Rd., Burlington, NC 27215 (H) (910) 227-7733

Horne, Herbert Franklin [Herb] (Hazel)

(NB) Retired Local Pastor

*Box 728, Maysville, NC 28555 (H) (910) 346-6409

Horton, Benjamin Edward [Ben]

(WI) Garland

. (O) (910) 529-3051

*P O Box 427, Garland, NC 28441 (H) (910) 343-0161

Hough, Thomas Bryant [T. B.] (Mary)

(RO) Retired Minister

*1224 Village Cr.LaneA-5, Mt. Pleasant, SC 29464 (H) (803) 881-1839

House, Thomas H. [Brother Thomas] (Madelyn)

(RO) Retired Minister

*1000 WesleyPinesRd, #108, Lumberton, NC 28358 (H) (910) 738-3686

Hubbard, Charles S. [Charlie] (Mercer)

(SA) Retired Minister

*P. O. Box 58, Pittsboro, NC 27312 (H) (919) 542-2060

Huckaby, Jr., Robert L. [Rob] (Susan Y.)

(RA) Diaconal Minister

*6612 Creedmoor Rd., Raleigh, NC 27613 (O) (919) 847-2818

5232 Troutman La., Raleigh, NC 27613 (H) (919) 881-0990

Hudson, Pamela Jo [Pamela]

(RM) ABLC - Chaplain, Samarkand Manor Training Sch.

P O Box 96, Eagle Springs, NC 27242 (O) (910) 673-3756

*133 Alan Cir., #E, Carthage, NC 28327 (H) (910) 692-1933

Huffines, Terry L. [Terry] (Lisa)

(BU) Haw River

*P O Box 460, Haw River, NC 27258 (O) (910) 578-0611

POBox 460, 306 Graham Rd., Haw River, NC 27258 (H) (910) 578-1149

- Huffman, Virgil B.** [Butch] (Ann)
 (GO) Daniels Memorial
 2802 E. Ash St., Goldsboro, NC 27534 (O) (919) 778-2350
 *2803 E. Ash St., Goldsboro, NC 27534 (H) (919) 778-0967
-
- Huggins, Johnnie S.** [Johnnie] (Ruby)
 (FA) Retired Minister
 *2701-1 Preston Woods La., Fayetteville, NC 28304 (H) (910) 483-6796
-
- Huggins III, H. Sidney** [Sid] (Kay)
 (GR) Jarvis Memorial
 *510 S. Washington St., Greenville, NC 27858 (O) (919) 752-3101
 107 Williamsburg Dr., Greenville, NC 27858 (H) (919) 756-4645
-
- Hughes, Jr., Frank Patton** [Frank] (Julie)
 (RA) Jerusalem
 *P O Box 355, Norlina, NC 27563 (H) (919) 456-2231
-
- Humphreys, Chris Dwight** [Chris]
 (GR) Swan Quarter
 *P O Box 129, Swan Quarter, NC 27885 (H) (919) 926-4791
-
- Hunnings, Bess G.** [Bess] (Hank)
 (DU) Epworth - Associate
 3002 Hope Valley Rd., Durham, NC 27707 (O) (919) 489-6557
 *910 Sunstone Dr., Durham, NC 27712 (H) (919) 471-0531
-
- Hunnings, Henry M.** [Hank] (Bess)
 (DU) Ellis Chapel
 (O) (919) 796-1506
 *910 Sunstone Dr., Durham, NC 27712 (H) (919) 471-0531
-
- Hunt, Terry** [Terry] (Gloria)
 (RO) Pleasant Grove
 *P O Box 2112, Pembroke, NC 28372 (H) (910) 521-9738
-
- Hunter, J. Manly** [Jack] (Wilma)
 (SA) Jones Chapel
 *2212 Tanglewood Dr., Sanford, NC 27330 (H) (919) 776-4913
-
- Hunter, Jack L.** [Jack] (Carolyn)
 (SA) Sanford District Super.
 *1511 Columbine Rd., Sanford, NC 27330 (H) (919) 775-7041
-
- Huskins, James R.** [Jim] (Linda)
 (EC) Hatteras
 (O) (919) 986-2149
 *P O Box 310, Hatteras, NC 27943 (H) (919) 986-2254
-
- Hutcherson, Cyrus B.** [Cy]
 (EC) Retired Minister
 *2720 Windemere Dr. #357, Valdosta, GA 31602 (H) (912) 244-3276
-
- Hutchins, David Carl** [David] (Lynn)
 (NB) Pamlico Parish - Associate
 *1901 Pinetree Dr., New Bern, NC 28562 (H) (919) 638-6450
-
- Hutchinson, Charles H.** [Charles] (Iris)
 (EC) Murfreesboro
 (O) (919) 398-4556
 *P O Box 392, Murfreesboro, NC 27855 (H) (919) 398-4551
-
- Ingram, Geraldine D.** [Gerry] (Kelly)
 (DU) ABLC - Prog. Dir., Hinton Rural Life Center
 *P O Box 27, Hayesville, NC 28904 (O) (704) 389-8336
 105 Laramie Ct., Cary, NC 27513 (H) (919) 319-1591
-
- Ingram, O. Kelly** [Kelly] (Gerry)
 (DU) Retired Minister
 *105 Laramie Ct., Cary, NC 27513 (H) (919) 319-1591

- Innes, Randall E.** [Randy] (Emily)
(BU) Swepsonville
*P O Box 36, Swepsonville, NC 27359 (O) (910) 578-3661
1307 US 54-Swepson'l Rd., Swepsonville, NC 27359 (H) (910) 578-8776
- Irvine, Robert J.** [Bob] (Janet)
(DU) Diaconal Minister
504 W. Chapel Hill St., Durham, NC 27701 (O) (919) 683-3467
*3201 Lassiter St., Durham, NC 27707 (H) (919) 493-3756
- Irwin, Richard Neal** [Rich] (Christine)
(RA) ABLC - (426.1)Appointed in WNC Conference
*820 Hilltop Rd., Murphy, NC 28906 (H) (704) 644-5499
- Jackson, Jerry A.** [Jerry] (Annette)
(NB) Queen's Creek
*Box 398, 324 Hubert Blvd., Hubert, NC 28539 (O) (910) 353-0441
Box 398, 305 Hubert Blvd., Hubert, NC 28539 (H) (910) 353-1930
- Jackson, Lester P.** [Lester] (Henrietta)
(RM) Retired Minister
*308 Golfer's Lane, Nashville, NC 27856 (H) (919) 459-2355
- Jackson, Richard C.** [Richard] (Cheryl)
(FA) ABLC - Chaplain, US Army
TRADOC Chaplain's Off., Ft. Monroe, VA 23651 (O) (804) 727-3738
*228 Beauregard Heights, Hampton, VA 23669 (H) (804) 851-9141
- Jackson, Wilbur I.** [Wil] (Carolyn)
(RO) First
*101 W. Church St., Laurinburg, NC 28352 (O) (910) 276-1593
1304 Franklin Ave., Laurinburg, NC 28352 (H) (910) 276-1939
- Jacobs, Harold Dean** [Harold] (Edna)
(RO) Diaconal Minister
*Rt. 3 Box 196, Maxton, NC 28364 (O) (910) 521-2111
PO Box 1348, Pembroke, NC 28372
- Jansen, John Jay** [John] (Patricia)
(FA) ABLC - Educational Opportunities
300 4th Ave. SW, Thomaston, GA 30286 (O) (706) 647-0330
*299 Rocky Creek Rd., Thomaston, GA 30286 (H) (706) 648-2916
- Jarrett, Eddie Jo V.** [Eddie Jo]
(RA) Leave of Absence
*P O Box 33591, Decatur, GA 30033 (H) (404) 378-2798
- Jarvis, Dwight C.** [Dwight] (Ann)
(RA) Retired Minister
*110 Doe Dr., Emerald Isle, NC 28594 (H) (919) 354-5706
- Jeffries, Sr., William M.** [Bill] (Jo Anne)
(WI) Southport - Trinity
209 E. Nash St., Southport, NC 28461 (O) (910) 457-6633
*201 River Dr., Southport, NC 28461 (H) (910) 457-6341
- Jenkins, David Omar** [Oli]
(DU) ABLC - Wesley Campus Minister, Duke University
*Box 90974, Duke Univ.Chap., Durham, NC 27708 (O) (919) 684-6735
Box 98647, Durham, NC 27708 (H) (919) 286-1109
- Jenkins, Edith Dudley** [Edith] (Carroll)
(GR) Leave of Absence
*412 E. Main St., Washington, NC 27889 (H) (919) 946-7542
- Jenkins, Theodore R.** [Ted] (Ormah)
(RM) Retired Minister
*628 Breckenridge Rd., Kannapolis, NC 28083 (H) (704) 938-9891
- Jens, Gregory Keith** [Greg] (Beth)
(FA) Johnson Memorial
306 McArthur Rd., Fayetteville, NC 28311 (O) (910) 488-5406
*5316 Chesapeake Rd., Fayetteville, NC 28311 (H) (910) 822-2429

- Jernigan, Julius O.** [J. O.] (Ruth)
 (FA) ABLC - Chaplain, VA Hospital
 *2300 Ramsey St., Fayetteville, NC 28301 (O) (910) 822-7301
 5736 Dobson Dr., Fayetteville, NC 28311 (H) (910) 488-2629
- Jessee, D. Douglas** [Doug] (Beverly)
 (RA) First
 *117 S. Academy St., Cary, NC 27511 (O) (919) 467-1861
 100 Graywick Way, Cary, NC 27513 (H) (919) 380-8690
- Johnson, C. Reginald** [Reg] (Diane)
 (GR) ABLC - Prof., Spiritual Formation
 Asbury Theological Sem., Wilmore, KY 40390 (O) (606) 858-2219
 *525 Talbott Dr., Wilmore, KY 40390 (H) (606) 858-3081
- Johnson, Doris J.** [Doris]
 (EC) Retired Local Pastor
 *P O Box 365, Harrellsville, NC 27942 (H) (919) 356-2279
- Johnson, George W.** [George] (Nadine)
 (BU) Burlington District Superintendent
 *3118 Truitt Dr., Burlington, NC 27215 (H) (910) 584-7959
- Johnson, Glenda N.** [Glenda] (William)
 (RA) Saint Andrews
 *1201 Maxwell Dr., Raleigh, NC 27603 (O) (919) 772-4410
 4000 Brothwell Ct., Raleigh, NC 27606 (H) (919) 851-1869
- Johnson, J. Donald** [Don] (Joanne)
 (BU) Evergreen
 10A Cole Park Plaza, Chapel Hill, NC 27514 (O) (919) 968-0198
 *814A Old Fayetteville Rd., Chapel Hill, NC 27516 (H) (919) 929-8524
- Johnson, Kathryn Rives** [Kay]
 (RO) Saint John-Gibson
 *Box 181, 6040 Main St., Gibson, NC 28343 (H) (910) 268-4292
- Johnson, Lawrence E.** [Larry] (Bernice)
 (FA) John Wesley
 616 Cumberland St., Fayetteville, NC 28301 (O) (910) 483-5052
 *3212 McChoen Drive, Fayetteville, NC 28301 (H) (910) 822-2984
- Johnson III, Paul Jones** [Skip] (Ann)
 (RA) ABLC - (426.1)Appointed in N.GA Conference
 *2428 Main St. E., Snellville, GA 30278 (O) (404) 972-9360
 1667 Stony Creek Way, Lilburn, GA 30247 (H) (404) 978-2825
- Jolly, Judy** [Judy]
 (RA) Diaconal Minister
 *PO Box 6096, Raleigh, NC 27628 (O) (919) 832-6435
 7202-105 Hidden Ridge Dr., Raleigh, NC 27613 (H) (919) 846-0501
- Jones, Donnie L.** [Donnie] (Brenda)
 (DU) Granville-Vance
 *322 Linden Ave., Oxford, NC 27565 (O) (919) 693-8366
 522 Salem Rd., Oxford, NC 27565 (H) (919) 693-4150
- Jones, George A.** [George] (Bonnie)
 (FA) Camp Ground
 *4625 Camp Ground Rd., Fayetteville, NC 28314 (O) (910) 867-9436
 5505 Nix Rd., Fayetteville, NC 28314 (H) (910) 864-2760
- Jones, Linwood S.** [Lindy] (Phyllis)
 (EC) Currituck
 *P O Box 648, Grandy, NC 27939 (H) (919) 453-3559
- Jones, Norwood L.** [Norwood] (Helen)
 (RA) Retired Minister
 *321 Barbour St., Clayton, NC 27520 (H) (919) 553-2492

Jones, Vassar W. [Vassar] (Ruby H.)

(DU) Retired Minister

*418 W. Gordon St., Roxboro, NC 27573 (H) (910) 599-9203

Jones, Jr., Barney Lee [Barney] (Marjorie)

(DU) Retired Minister

*P O Box 3058, Bridgehampton, NY 11932 (H) (516) 537-0301

Jordan, Bobby L. [Bobby] (Linda P.)

(EC) Perquimans

*Box 98, Winfall, NC 27985

Box 98, Winfall, NC 27985 (H) (919) 426-5288

Jordan, Harry [Harry] (Fran)

(RM) Retired Minister

*2200 Chelsea Dr., Wilson, NC 27896 (H) (919) 237-8113

Joyce, Eric Randall [Eric] (Paige)

(RO) Beaver Dam

*106 North Pine Street, Aberdeen, NC 28315 (H) (910) 944-6055

Joyce, Johnie L. [Johnie L.] (Lou)

(DU) Retired Minister

*2616 Erwin Rd., E-12, Durham, NC 27705 (H) (919) 382-1973

Joyner, Jr., F. Belton [Belton] (Toni)

(RA) ABLC - Admin.Asst.to Bishop & Min.Relations Off.

*PO Box 10955, Raleigh, NC 27605 (O) (919) 832-9560

4108 Brewster Dr., Raleigh, NC 27606 (H) (919) 851-3894

Juren, Jerry Jay [Jerry] (Ann)

(RM) Rosemary

*900 Jackson St., Roanoke Rapids, NC 27870 (O) (919) 537-3973

625 Cedar St., Roanoke Rapids, NC 27870 (H) (919) 537-2092

Kasper, J. Mark [Mark]

(WI) ABLC - Couns., Hemingway Counseling Services

*216 McRae St., Wilmington, NC 28401 (O) (910) 343-8143

216 McRae St., Wilmington, NC 28401 (H) (910) 343-8143

Kemp, Gary Joseph [Gary] (Beth)

(SA) Sardis-Parsons Grove

*6791 Pekin Rd., Candor, NC 27229 (H) (910) 439-5065

Kennedy, Jr., Mark Hodges [Mark] (Kathie)

(GO) Pine Forest

*867 NC 581 S, Goldsboro, NC 27530 (O) (919) 735-5161

720 NC 581 S, Goldsboro, NC 27530 (H) (919) 736-1910

King, Jr., A. Kimsey [Kimsey] (Jean)

(DU) Disability Leave

*5315 Yardley Terrace, Durham, NC 27707 (H) (919) 489-6497

Kinley, Grady L. [Grady]

(GO) Retired Minister

*108 Rose Dr., Goldsboro, NC 27534 (H) (919) 778-3079

Kirby, Wallace H. [Wallace] (Dixie)

(DU) Retired Minister

*POBx 240, 451 Wimbledon Dr., Roxboro, NC 27573 (H) (910) 597-2054

Knight, R. Norman [Norman] (Ruby)

(RA) Retired Minister

*2801 Westwick Ct., Raleigh, NC 27615 (H) (919) 847-0215

Knott, T. Garland [Garland] (Kathleen)

(FA) Retired Minister

*5133 Waterbury Pl., Fayetteville, NC 28311 (H) (910) 488-3032

Knowles, Russell R. [Russell] (Jaxie)

(WI) Brunswick Circuit

*P O Box 35, Bolivia, NC 28422

105 Knox St., Bolivia, NC 28422 (H) (910) 253-6211

- Kossan, Joseph E** [Joseph] (Frances)
(GO) Jefferson
*1101 N. Jefferson Ave., Goldsboro, NC 27534 (O) (919) 734-0144
1502 Ninth St., Goldsboro, NC 27534 (H) (919) 734-1669
- Krepps, James Robert** [Jim] (Donna)
(GR) Webb Chapel
..... (O) (919) 569-0308
*Rt. 4 Box 300, Kinston, NC 28501 (H) (919) 569-1510
- Krueger, Todd Stephen** [Todd] (Martha)
(NB) Bridgeton
510 B St., Bridgeton, NC 28519 (O) (919) 637-7737
*POBox 898, 526 A St., Bridgeton, NC 28519 (H) (919) 638-8830
- Kurowski, Mark T.** [Mark] (Sandi)
(DU) Lea's Chapel
*4940 Leasburg Rd., Roxboro, NC 27573 (H) (910) 597-5796
- Lackey, Duke Caldwell** [Duke] (Bettina B.)
(FA) Roseboro
P O Box 8, Roseboro, NC 28382 (O) (910) 525-4470
*P O Box 8, Roseboro, NC 28382 (H) (910) 525-4592
- Laine, Amos Lloyd** [Amos] (Emma Lee)
(FA) Leslie
*306 W. Divine St., Dunn, NC 28334 (H) (910) 892-2533
- Lamb, W. Douglas** [Doug] (Margaret)
(WI) Retired Associate Member
*119 W. Burkhead St., Whiteville, NC 28472 (H) (910) 642-9235
- Lamneck, Forrest D.** [Jack]
(GO) Retired Minister
*22437 TR 1203, W. LaFayette, OH 43845 (H) (614) 623-8853
- Lancaster, Alton S.** [Alton]
(WI) Retired Minister
*The Carrollton, 1170 Lin, Lumberton, NC 28359 (H) (910) 671-1163
- Lancaster, Charles Hulbert** [Charles] (Emily)
(DU) Retired Minister
*P O Box 543, Creedmoor, NC 27522 (H) (919) 528-1445
- Lancaster, Ecwood C.** [Eckie] (Shirley)
(WI) Pine Valley
*3788 Shipyard Blvd., Wilmington, NC 28403 (O) (910) 791-0353
241 Stonewall Dr., Wilmington, NC 28412 (H) (910) 791-3841
- Lancaster, Maurice** [Maurice] (Helen)
(FA) South River
..... (O) (910) 567-2615
*4645 Minnie Hall Rd., Autryville, NC 28318 (H) (910) 567-5226
- Lancaster, Tryon D.** [Tryon] (Anne)
(FA) Wesley Heights
5400 Ramsey St., Fayetteville, NC 28311 (O) (910) 630-7054
*3213 Kentyre Dr., Fayetteville, NC 28303 (H) (910) 484-7053
- Lancaster, Jr., James R.** [James] (Louise)
(FA) Retired Minister
*5206 Arbor Rd., Fayetteville, NC 28311 (H) (910) 822-0133
- Lane, Jr., J. Rodney** [Rodney] (Patricia)
(RM) Enfield-Eden-Whitakers
..... (O) (919) 445-3450
*PO Box 115, Enfield, NC 27823 (H) (919) 445-5983
- Langley, Delores Anne** [Delores]
(DU) Fletcher's Chapel
..... (O) (919) 688-3186
*2034 Fletcher's ChapelRd., Durham, NC 27703 (H) (919) 688-4850

Laytham, David Brent [Brent] (Missy)

(DU) Brookland-Brooksedale

(O) (910) 597-9755

*311 Allensville Rd., Roxboro, NC 27573 (H) (910) 599-7040

Leatherman, Harold F. [Harold] (Wilma)

(RO) Retired Minister

*4872 Plateau Rd., Vale, NC 28168 (H) (704) 462-2223

Leburg, Michael W. [Mike] (Torie)

(RM) Rich Square-Woodland

*Rt. 1 Box A-1-30, Rich Square, NC 27869

819 Bryantown Rd., Rich Square, NC 27869 (H) (919) 539-4283

Ledford, John T. [John] (Geneva)

(EC) Retired Local Pastor

*Rt.1Bx B4, Harbortown Ap, Manteo, NC 27954 (H) (919) 473-2431

Lee, Don Paul [Don] (Barbara)

(GO) Retired Minister

*1607 E. Pine St., Goldsboro, NC 27530 (H) (919) 734-4465

Lee, Henry W. [Henry] (Catherine)

(FA) Angier

Box 595, 500 S. Wilma St., Angier, NB 27501 (O) (919) 639-2167

*Box 1267, 700 N.Dunn St., Angier, NC 27501 (H) (919) 639-0988

Lee, James C. [Jim] (Sharon)

(GO) Goldsboro District Super.

*P O Box 1516, Goldsboro, NC 27533 (O) (919) 734-5324

617 Handley Acres Dr., Goldsboro, NC 27534 (H) (919) 734-0843

Lee, Jung-Ku (Paul) [Paul] (Hee Ja)

(FA) Korean

6201 Milford Rd., Fayetteville, NC 28303 (O) (910) 868-1982

*616 Dandridge Dr., Fayetteville, NC 28303 (H) (910) 487-3031

Lee, Samuel Sunghwan [Samuel]

(FA) Retired Minister

*18600 E.Colima Rd., H-105, Rowland Heights CA 91748 (H) (818) 964-6677

Leeland, Paul L. [Paul] (Janet)

(SA) Saint Luke

*2916 Wicker St., Sanford, NC 27330 (O) (919) 776-2012

521 N. Currie Dr., Sanford, NC 27330 (H) (919) 775-3288

Leonard, Orville E. [Orville]

(SA) Retired Minister

*243 Bidney Dr., Burlington, NC 27215 (H) (910) 222-8710

Leonhard, Richard [Richard] (Carole)

(GR) Vanceboro Circuit

*205 Honolulu Rd., Vanceboro, NC 28586 (H) (919) 244-1782

Levin, Dennis P. [Dennis] (Peggy)

(GR) Ayden

*P O Box 335, Ayden, NC 28513 (O) (919) 746-6524

POBox 305, 501 Terrace Dr., Ayden, NC 28513 (H) (919) 746-3852

Lewis, Henry B. [Henry] (Sara)

(RA) Retired Minister

*1501 Ashburton Rd., Raleigh, NC 27606 (H) (919) 851-3129

Lewis, Jerry D. [Jerry] (Debby)

(NB) ABLC - Chaplain, US Air Force

HQ USAFA.HCD, USAF Academy, CO 80840 (O) (719) 472-2636

*4208-F E. Muledeer Dr., Colorado Spgs., CO 80840 (H) (719) 472-6092

Lewis, Wallace B. [Wallace] (Loretta)

(GO) Bethel

*295 LaGrange Rd., LaGrange, NC 28551 (H) (919) 778-3502

- Lewis, Sr., Richard F.** [Dick] (Jo Ann)
(RM) Disability Leave
*PO Box 323, Calypso, NC 28325 (H) (919) 658-3098
- Life, Rebecca** [Rebecca] (David)
(RA) Diaconal Minister
*1717 Rayville Rd., Parkton, MD 21120
- Lilliston, Elaine** [Elaine] (Andy)
(RM) Diaconal Minister
*P O Box 7116, Rocky Mount, NC 27804 (O) (919) 443-2926
4000 Gloucester Rd., Rocky Mount, NC 27803 (H) (919) 443-9979
- Lindblade, Susan Clayton** [Susan] (Eric)
(FA) Saint Matthews
*202 Hope Mills Rd., Fayetteville, NC 28304 (O) (910) 425-0401
P O Box 280, Stedman, NC 28391 (H) (910) 485-4349
- Lindblade, Jr., Eric N.** [Eric] (Susan)
(FA) Stedman: Cokesbury
*P O Box 280, Stedman, NC 28391 (O) (910) 483-5056
P O Box 280, Stedman, NC 28391 (H) (910) 485-4349
- Ling, Steven Michael** [Steven] (Robyn)
(GO) Edgerton Memorial
*PO Box 487, Selma, NC 27576 (O) (919) 965-3761
104 S. Sumner St., Selma, NC 27576 (H) (919) 965-2054
- Lister, Joe D.** [Joe] (Judy)
(RM) Smith
*Rt 4 Box 915, Roanoke Rapids, NC 27870 (H) (919) 537-1343
- Little, Brooks Bivens** [Brooks] (Reviline)
(DU) Retired Minister
*3513 Crestridge Drive, Nashville, TN 37204 (H) (615) 269-6655
- Little, Milton E.** [Milton] (Velva)
(FA) Tabor
..... (O) (910) 483-5656
*3531 Godwin Cir., Fayetteville, NC 28301 (H) (910) 483-4824
- Little, Stephen N.** [Steve] (Marie)
(GO) New Hope
*200 E. New Hope Rd., Goldsboro, NC 27534 (O) (919) 778-1124
102 Lewis Dr., Goldsboro, NC 27534 (H) (919) 778-3801
- Litzenberger, Charles M.** [Charlie] (Annette)
(RA) Wesley Memorial
*P O Box 614, Warrenton, NC 27589 (O) (919) 257-2129
210 N. Main, Warrenton, NC 27589 (H) (919) 257-2612
- Lloyd, Jr., Frank I.** [Frank] (Dottie)
(GO) Wallace
301 S. College St., Wallace, NC 28466 (O) (910) 285-2857
*207 S. Duplin St., Wallace, NC 28466 (H) (910) 285-3350
- Locklear, Bill James** [Bill] (Della)
(RO) Prospect
*Rt. 3 Box 196, Maxton, NC 28364 (O) (910) 521-2111
Rt. 3 Box 196, Maxton, NC 28364 (H) (910) 521-9360
- Locklear, George Lloyd** [George] (Sharon)
(RO) Ashpole Center
..... (O) (910) 738-4866
*Rt. 1 Box 338 A, Pembroke, NC 28372 (H) (910) 521-4429
- Locklear, Marshall M.** [Marshall] (Lucille)
(RO) West Robeson
*P O Box 1357, Pembroke, NC 28372 (H) (910) 521-0544

Locklear, Jr., John L. [John L.] (Earnestine)

(RO) New Philadelphus

*P O Drawer 1648, Lumberton, NC 28359 (O) (910) 738-1425

Rt. 8 Box 285, Lumberton, NC 28358 (H) (910) 738-2663

Loftis, Thomas E. [Tom] (Cornelia)

(RM) Rocky Mount District Superintendent

*3621 Sheffield Dr., Rocky Mount, NC 27803 (H) (919) 443-5540

Looney, Patrick [Patrick]

(RA) Millbrook - Associate

*1712 E Millbrook Rd, Raleigh, NC 27609 (O) (919) 876-0865

924 N. Boylan Ave., Raleigh, NC 27605 (H) (919) 828-8847

Lovelace, Henry N. [Henry] (Ann)

(RA) Apex

100 S. Hughes, Apex, NC 27502 (O) (919) 362-7807

*PO Box 723, Apex, NC 27502 (H) (919) 362-9241

Lovell, Jackie Allen [Jackie] (Fran)

(EC) Ocracoke

P O Box 278, Ocracoke, NC 27960

*P O Box 420, Ocracoke, NC 27960 (H) (919) 928-4211

Lowdermilk, William P. [Bill]

(FA) Retired Minister

..... (O) (910) 295-2294

*QuailHavenVillage,#214D,200 Blake Blvd.,Pinehurst,NC28374 (H) (910) 295-5671

Lowry, Jerry [Jerry] (Doreen)

(WI) Seaside

*1300 Seaside Rd. SW, Sunset Beach, NC 28468 (O) (910) 579-5753

1300 Seaside Rd. SW, Sunset Beach, NC 28468 (H) (910) 579-0870

Lowry, Jr., Herbert [Herbert] (Connie)

(RO) Collins Chapel

*Rt. 2 Box 247B, Pembroke, NC 28372 (H) (910) 521-9526

Loy, James C. [J. C.] (Agnes)

(RA) Retired Minister

*P O Box 8, Alamance, NC 27201 (H) (910) 570-2542

Loy, Samuel W. [Sam] (Wanda)

(GR) Grifton

P O Box 416, Grifton, NC 28530 (O) (919) 524-5422

*P O Box 1145, Grifton, NC 28530 (H) (919) 524-5382

Loyd, Roger Leroy [Roger] (Leta)

(DU) ABLC - Prof./Lib., Duke Divinity School

*Duke Div.School Library, Box 90972, Durham, NC 27708 ... (O) (919) 660-3452

3011 Bexley Dr., Durham, NC 27707 (H) (919) 419-1663

Lugar, Lawrence E. [Lawrence] (Jean)

(FA) Retired Minister

*334 Grape Arbor Dr., Fayetteville, NC 28301 (H) (910) 323-4935

Lupton, James G. [Jim] (Virginia S.)

(GR) Retired Minister

*P O Box 188, Simpson, NC 27879 (H) (919) 758-4314

Lupton, Jr., John Clifton [Johnny] (Bernice)

(GR) Aurora

*Rt 1 Box 16A, Aurora, NC 27806 (H) (919) 322-5400

Lykins, Mark E. [Mark] (Patricia J.)

(DU) Good Shepherd

*3324 Wake Forest Hwy., Durham, NC 27703 (O) (919) 596-8516

412 Belmont Dr., Durham, NC 27703 (H) (919) 596-7660

Lykins, Patricia [Pat] (Mark E.)

(DU) Diaconal Minister

*3324 Wake Forest Hwy., Durham, NC 27703 (O) (919) 596-8516

412 Belmont Dr., Durham, NC 27703 (H) (919) 596-7660

- Mackey, Sr., John M.** [John] (Elizabeth K.)
 (FA) ABLC - Dir., Fayetteville Family Life Ctr.
 *114 Highland Ave., Fayetteville, NC 28305 (O) (910) 484-0176
 2513 Colgate Dr., Fayetteville, NC 28304 (H) (910) 484-1256
- MacLean, Robert A.** [Robert] (Kathleen)
 (RO) Saint Paul
 *587 Old Cheraw Hwy., Rockingham, NC 28379 (H) (910) 997-7370
- Madison, Jr., John Talton** [Tal] (Julie)
 (WI) Lake Waccamaw
 *Lakeshore Dr, Lake Waccamaw, NC 28450 (O) (910) 646-4471
 204 Nancy St., Lake Waccamaw, NC 28450 (H) (910) 646-3538
- Malloy, David O.** [David] (Vevely)
 (RO) New Hope
 *Route 1 Box 137-X, Laurinburg, NC 28352 (H) (910) 276-9415
- Malloy, Jr., James Edward** [James]
 (RO) Rhyne Memorial
 (O) (910) 843-2752
 *Box 693, 405 W. 4th Ave., Red Springs, NC 28377 (H) (910) 843-3791
- Maness, Tracy A.** [Tracy] (Jackie)
 (RA) ABLC - Fam.Life Spec., Meth.Home for Children
 *Box 10917, Meth.Child.Hom, Raleigh, NC 27605 (O) (919) 828-0345
 6101 Parker Croft Court, Raleigh, NC 27609 (H) (919) 847-8871
- Mangum, Robert L.** [Bob] (Neila)
 (RO) ABLC - Exec.Dir., SEJ Agency for Nat.Amer.Ministries
 *P O Box 67, Lake Junaluska, NC 28745 (O) (704) 452-2881
 109 Jarvis St., Waynesville, NC 28786 (H) (704) 452-2826
- Mann, Milton T.** [Milton] (Gaye)
 (GR) Washington: First
 Box 715, 304 W. 2nd., Washington, NC 27889 (O) (919) 946-3524
 *P O Box 2825, Washington, NC 27889 (H) (919) 946-2539
- Mann, W. Joseph** [Joe] (Ann)
 (RA) ABLC - Assist.Dir., Rural Church Div., Duke Endowment
 *Box 51307, Duke Endowment, Durham, NC 27717 (O) (919) 489-3359
 2319 Gaddy Dr., Raleigh, NC 27609 (H) (919) 781-4908
- Marsicano, Leslie Montfort** [Leslie] (Michael)
 (DU) ABLC - Asst.Dean of Students, Davidson College
 POBox 1719, Dav.Coll.Dean, Davidson, NC 28036 (O) (704) 892-2225
 *1935 S. Wendover Rd., Charlotte, NC 28211 (H) (704) 364-4642
- Martin, Jerry** [Jerry] (Maureen)
 (GO) Kenansville Parish - Associate
 P O Box 67, Kenansville, NC 28349 (O) (919) 298-2385
 *2012 Westfork Dr., Fayetteville, NC 28304 (H) (910) 424-7192
- Martin, Robert M.** [Bob] (Patti)
 (SA) Fair Promise-High Falls
 *567 River Rd., Robbins, NC 27325 (H) (910) 464-3217
- Martin III, Sam Francis** [Sam] (Amy)
 (BU) Salem (Alamance Co.)
 *4924 Salem Church Rd., Haw River, NC 27258 (H) (910) 376-6545
- Mason, Glenn E.** [Glenn] (Elaine)
 (RA) Macedonia
 2904 Walnut St, Cary, NC 27511 (O) (919) 851-1551
 *3508 Campbell Rd, Raleigh, NC 27606 (H) (919) 851-4724
- Mason, Jr., Lemuel R.** [Lem] (Delphia)
 (BU) Retired Minister
 *25 Jackson Ave., Buckhannon, WV 26201 (H) (304) 472-3637

Massey, Gerald R. [Gerald] (Dorothy)

(WI) Saint Paul

(O) (910) 458-5310

*P O Box 356, Carolina Beach, NC 28428 (H) (910) 458-8048

Maultsby III, J. Alexander [Alex] (Nancy L.)

(SA) Love Joy-Macedonia

(O) (910) 576-4531

*Rt. 2 Box 251, Troy, NC 27371 (H) (910) 572-1540

May, Raegan V. [Raegan] (Lee)

(BU) Christ

*100 Westgreen Dr., Chapel Hill, NC 27516 (O) (919) 969-8820

102 Meeting St., Chapel Hill, NC 27516 (H) (919) 968-4371

Maynard, Randall Grey [Randy] (Cindy)

(GR) Farmville

*Box 153, 903 W. Church, Farmville, NC 27828 (O) (919) 753-4803

204 Hillcrest Dr., Farmville, NC 27828 (H) (919) 753-4774

Mayo, Leonard E. [Leonard] (Judy)

(RO) Retired Minister

*1205 Ann St., Rockingham, NC 28379 (H) (910) 997-4963

McAdams, Jr., David S. [Duff] (Corky)

(GR) Leave of Absence

553-A Pylon Dr., Raleigh, NC 27612 (O) (919) 833-1996

*3939 Glenwood Ave., #157, Raleigh, NC 27612 (H) (919) 571-7398

McCarver, Clyde G. [Clyde] (Frances)

(RO) Retired Minister

P O Box 1021, Lake Junaluska, NC 28745 (O) (704) 456-9843

*322 Oakdale Dr., Hartsville, SC 29550 (H) (803) 332-9473

McCullen, Billie R. [Bill] (Gladys)

(GO) Asbury

*517 Grantham School Rd., Goldsboro, NC 27530 (H) (919) 689-2429

McDonald, Walter N. [Walter] (Joyce)

(RA) Retired Minister

*305 Sunset Ave., Louisburg, NC 27549 (H) (919) 496-3757

McDougald, Arletha M. [Arletha] (George)

(RO) Pleasant Grove

*PO Box 731, Red Springs, NC 28377 (H) (910) 843-8782

McElroy, Steven W. [Steve] (Lori)

(SA) Pinehurst

(O) (910) 215-4559

*123 Pinesage Dr., West End, NC 27376 (H) (910) 295-6447

McGarvey, Gregory L. [Gregg] (Nanci)

(RA) Bunn-Hill King

(O) (919) 496-2437

*P O Box 142, Bunn, NC 27508 (H) (919) 496-5655

McHale, David F. [Dave] (Genie)

(BU) Rock Creek

*7315 Mt.Hermn-Rock Cr.Rd, Snow Camp, NC 27349 (H) (910) 376-3515

McKee, Robert F. [Robert]

(RA) Retired Minister

*151 Fernwood Dr., #163A, Spartanburg, SC 29307 (H) (803) 582-0012

McKenzie, Charles E. [Charles] (Judy)

(EC) City Road

P O Box 535, Elizabeth City, NC 27907 (O) (919) 335-2658

*509 North Road Street, Elizabeth City, NC 27909 (H) (919) 335-1340

McKenzie, Jr., G. Robert [Bob] (Frances)

(BU) Retired Minister

*2704 Edgewood Ave., Burlington, NC 27215 (H) (910) 584-1733

- McKita, Carleton P.** [Carleton] (Margaret)
(RM) ABLC - Mgr./Chapel, Hospice of Nash General
Curtis Ellis Dr., Hospice, Rocky Mount, NC 27804 (O) (919) 443-8124
*3508 Hawthorne Rd., Rocky Mount, NC 27804 (H) (919) 937-4364
- McLamb, Howard M.** [Howard] (Azile)
(RA) Retired Minister
*1520 Springmoor Cir., Raleigh, NC 27615 (H) (919) 848-7520
- McLaurin, Horace L.** [Horace] (Wanda)
(NB) Trinity
811 Simmons St., New Bern, NC 28560 (O) (919) 637-2660
*2315 Elizabeth Ave., New Bern, NC 28562 (H) (919) 637-5259
- McLean, James H.** [James] (Betty)
(NB) Midway-Bethlehem
*P O Box 48, Stella, NC 28582
139 Weth'rngtn Landing Rd, Stella, NC 28582 (H) (919) 393-2698
- McLendon, James Earl** [Earl] (Marie)
(FA) Retired Minister
*Rt. 23 Box 498, Fayetteville, NC 28301 (H) (910) 483-9967
- McLeod, Walter E.** [Walter] (Delores)
(DU) Asbury Temple
*201 S. Alston Ave., Durham, NC 27701 (O) (919) 688-4578
5102 Partridge St., Durham, NC 27704 (H) (919) 772-5060
- McMillan III, Samuel D.** [Mack] (Paige)
(EC) Riverside
*P O Box 1693, Elizabeth City, NC 27906 (O) (919) 335-4549
1103 W. Williams Cir., Elizabeth City, NC 27909 (H) (919) 338-6262
- McMillan, Jr., Samuel Duncan** [Sam] (Fran)
(RA) Hayes Barton
*P O Box 6096, Raleigh, NC 27628 (O) (919) 832-6435
4801 Deerwood Dr., Raleigh, NC 27612 (H) (919) 787-0648
- McQuade, J. Stanley** [Stanley] (Frances)
(RA) ABLC - Methodist Chapel, Campbell University
POBox 158, Campbell Univ., Buies Creek, NC 27506 (O) (919) 893-1771
*512 Wallace La., Lillington, NC 27546 (H) (910) 893-2758
- Meacham, B. Frank** [Frank] (Mildred)
(RO) Retired Minister
*201 N. Wilkinson Dr., Saint Pauls, NC 28384 (H) (910) 865-4555
- Meacham, William F.** [Bill] (Carrie)
(RO) Retired Minister
*P. O. Box 97, Ellerbe, NC 28338 (H) (919) 652-6107
- Meadows, Dan E.** [Dan] (Jean)
(RM) Retired Minister
*Route 2 Box 18A, Bailey, NC 27807 (H) (919) 235-4835
- Megill, George C.** [George] (June)
(RA) Leah's Chapel
*517 Grove Ave., Raleigh, NC 27606 (H) (919) 859-2167
- Melvin, Benjamin R.** [Benny] (Grace)
(SA) Pittsboro: First
POBox 716, 71 West St., Pittsboro, NC 27312 (O) (919) 542-2330
*POBox 716, 136 West St., Pittsboro, NC 27312 (H) (919) 542-4525
- Melvin, Jr., B. Fallon** [Fallon] (Betty)
(SA) Mt. Pleasant
Rt. 1 Box 684G, Pittsboro, NC 27312
*536 Starburst La., Raleigh, NC 27603 (H) (919) 662-0538
- Mentzer, Jim** [Jim] (Jo Ann W.)
(SA) Cumnock
*19 S. Lakeshore Dr., Whispering Pns, NC 28327 (H) (910) 949-2349

- Mercer, Charles H.** [Charles] (Florrie)
(RM) Retired Minister
*PO Box 603, Lake Junaluska, NC 28745 (H) (704) 456-8028
- Merchant, Michele R.** [Michele] (Steve)
(RA) ABLC - CPE, St.John's Reg.Med.Ctr.
*1600 N.Rose Ave., Chap. Serv., Oxnard, CA 93030 (O) (805) 988-2891
1795 Cravens Ln., Carpinteria, CA 93013 (H) (805) 684-2256
- Metcalf, Ellen H.** [Ellen]
(GO) ABLC - (516.6)Appointed to Attend School
..... (O) (919) 966-4021
*1603 Forest Rd., #15, Durham, NC 27705 (H) (919) 416-0210
- Methvin, Rayford H.** [Rayford] (Pauline)
(WI) Retired Minister
*POBox 4797, 18 Sunrise C, Calabash, NC 28467 (H) (910) 575-2046
- Meyer, Kris R.** [Kris] (Carol)
(GO) Micro-Fellowship
*5031 Princeton-Kenly Rd., Kenly, NC 27542 (H) (919) 284-4530
- Midgett III, Peleg D.** [P.D.] (Carol (Cookie))
(WI) Retired Minister
*807 Cape Harbor Dr, Southport, NC 28461 (H) (910) 457-5556
- Millan, Hector** [Hector] (Rafaela)
(SA) Chatham-Lee Hispanic Min.
*716 Lakewood Dr., Siler City, NC 27344 (H) (919) 663-3425
- Miller, Keith A.** [Keith]
(RO) Pee Dee
*201 Northam Rd., Rockingham, NC 28379 (H) (910) 895-4516
- Miller, Lon William** [Lon] (Marilyn)
(NB) Maysville
..... (O) (910) 743-3691
*P O Box 598, Maysville, NC 28555 (H) (910) 743-5011
- Miller, Theodore Ralph** [T. R.] (Marcia)
(GO) Seven Springs-Bethel
*Box 64, 201 New St., Seven Springs, NC 28578 (H) (919) 569-2871
- Miller, Jr., James H.** [Jimmy] (Susan)
(GR) Retired Minister
*Rt. 5 Box 237, Kinston, NC 28501 (H) (919) 527-1606
- Milton, Stuart M.** [Stuart] (Teresa)
(RA) Norlina
*P O Box 356, Norlina, NC 27563 (O) (919) 456-2606
P O Box 356, Norlina, NC 27563 (H) (919) 456-3150
- Minnick, Gregory Carlton** [Gregory]
(RM) Roanoke Circuit
*P O Box 228, Weldon, NC 27890 (O) (919) 536-3494
312 Woodlawn Ave., Weldon, NC 27890 (H) (919) 536-3782
- Minnick, Jonathan Allen** [Jay] (Allana)
(RA) Pleasant Grove
4415 Pleasant Grove Ch.Rd, Raleigh, NC 27613 (O) (919) 787-7763
*6401 Pleasant Pines Dr., Raleigh, NC 27613 (H) (919) 783-8524
- Mitchell, Charles Maness** [Maness] (Vivian)
(RA) Retired Minister
*622 Wimbleton Dr., Raleigh, NC 27609 (H) (919) 787-3311
- Mitchell, Jerry Elmore** [Jerry] (Diane)
(GO) Friendship-Unity (O) (919) 735-8012
*163 Sutton Road, LaGrange, NC 28551 (H) (919) 778-1887
- Mitchell, John D.** [John] (Helen)
(GO) Retired Minister
*120 Ebenezer Church Rd., Goldsboro, NC 27530 (H) (919) 734-4440

- Mitchell, Jr., William K.** [Bill] (Carolee J.)
 (SA) Center
 *2319 S. Plank Rd., Sanford, NC 27330 (O) (919) 775-5748
 2321 S. Plank Rd., Sanford, NC 27330 (H) (919) 775-5300
- Moehring, David** [David] (Myrna)
 (EC) First - Associate
 *PO Box 401, Elizabeth City, NC 27907 (O) (919) 335-1771
 101 Holly Dr., Elizabeth City, NC 27909 (H) (919) 338-8293
- Mooney, Jr., Robert C.** [Bob] (Nell)
 (BU) Retired Minister
 *504 Alamance Rd., Burlington, NC 27215 (H) (910) 229-0224
- Moore, Donna Susan** [Susan]
 (WI) Disability Leave
 *6757 David Moore Rd., Elon College, NC 27244 (H) (910) 584-0034
- Moore, Robert F.** [Bob] (Burnell)
 (RO) Retired Minister
 *1400 Redden St., Fairmont, NC 28340 (H) (910) 628-7897
- Moore, Samuel S.** [Sam] (Glenmore)
 (NB) Retired Minister
 *206 Battleground Ave., New Bern, NC 28560 (H) (919) 637-6631
- Moorman, Julian Pierce** [Julian] (Douglas)
 (RA) Retired Minister
 *3308 Fairhill Dr., Raleigh, NC 27612 (H) (919) 782-7237
- Morgan, Deborah** [Deborah]
 (DU) ABLC - Past.Couns., Duke Cancer Patient Support Program
 Duke Cancer Pat.Sup.Prog., Durham, NC 27710 (O) (919) 684-8564
 *4018 Livingstone Pl., Durham, NC 27707 (H) (919) 489-3242
- Morgan, Robert W.** [Bob] (Seleta)
 (RM) Retired Minister
 *2202 W. Nash St., C-1, Wilson, NC 27893 (H) (919) 243-4761
- Morris, Alvin J.** [Al] (Faye)
 (RO) Cordova
 (O) (910) 997-5492
 *132 Ledbetter St., Cordova, NC 28330 (H) (910) 895-4836
- Morris, Brigitte Freeman** [Brigitte] (Graham)
 (NB) Diaconal Minister
 *P O Box 1801, Sharpsburg, NC 27878 (H) (919) 972-8083
- Morris, Homer E.** [Homer] (Debra)
 (FA) First
 (O) (910) 592-2035
 *208 Sampson St., Clinton, NC 28328 (H) (910) 592-2710
- Morrison, Charles K.** [Charles] (Carolyn)
 (DU) Epworth
 *3002 Hope Valley Rd., Durham, NC 27707 (O) (919) 489-6557
 5824 Woodberry Rd., Durham, NC 27707 (H) (919) 493-3019
- Morrison, J. Edward** [Ed] (Norma)
 (SA) Southern Pines
 *175 Midland Rd, Southern Pines, NC 28387 (O) (910) 692-3518
 100 Clematis Rd, Southern Pines, NC 28387 (H) (910) 692-3461
- Morrow, Jr., Floyd R.** [Floyd] (Barbara)
 (BU) New Hope-Purley
 *4385 Blanch Rd., Blanch, NC 27212 (H) (910) 694-4020
- Morton III, Elva L.** [Bud] (Donna)
 (NB) Verona
 *551 Island Creek Rd., Pollocksville, NC 28573 (H) (919) 224-3401

- Morton, Sr., Dean Healy** [Dean] (Alice)
(WI) Trinity: Kelly
*3425 Chalmers Dr., Wilmington, NC 28409 (H) (910) 791-6484
- Moseley, Charles K.** [Charles] (Peggy)
(GO) Saulston
4620 Wayne Mem. Dr., Goldsboro, NC 27534 (O) (919) 778-9881
*5014 Wayne Mem. Dr., Goldsboro, NC 27534 (H) (919) 778-5231
- Moser, R. E. Lee** [Lee] (Kurlee)
(BU) Retired Minister
*1741 Bellemont-Alamance, Burlington, NC 27215 (H) (910) 228-0756
- Moser, Rachel Tucker** [Rachel] (Rick)
(BU) Saxapahaw
P O Box 268, Saxapahaw, NC 27340 (O) (910) 376-3630
*4150 Mt.Hermon-Rock Cr.R., Graham, NC 27253 (H) (910) 376-3504
- Moser, Rick A.** [Rick] (Rachel)
(BU) Mount Hermon
4178 Mt.Hermon-Rk.Cr.Rd., Graham, NC 27253 (O) (910) 376-3119
*4150 Mt.Hermon-Rock Cr.R., Graham, NC 27253 (H) (910) 376-3504
- Motley, Joseph A.** [Joe] (Emily)
(WI) Carver's Creek
..... (O) (910) 669-2811
*Rt. 1 Box 223, Council, NC 28434 (H) (910) 645-4168
- Mott, Joyce R.** [Joyce] (Dennis)
(RA) Middleburg
*P O Box 100, Middleburg, NC 27556 (H) (919) 492-1616
- Mull, Jr., Curtis M.** [Curtis] (Sandra)
(FA) Mamers
*P O Drawer 545, Mamers, NC 27552 (H) (910) 893-5264
- Mullen, Roderic L.** [Rod]
(EC) Moyock
*PO Box 267, Moyock, NC 27958
PO Box 267, Moyock, NC 27958 (H) (919) 435-6211
- Murphy, Jr., James Olen** [Jim] (Debra)
(GO) Brownings-Smith
*6490 Mt. Olive Hwy, Mt. Olive, NC 28365 (H) (910) 594-1445
- Murphy, Jr., Miles** [Miles] (Ruth)
(RO) ABLC - Chaplain, VA Medical Center
Bldg.69, VA Medical Ctr., Hampton, VA 23667 (O) (804) 722-9961
*16 Ft. Worth St., Hampton, VA 23669 (H) (804) 851-6334
- Murray, Eric Octavius** [Eric]
(DU) Retired Minister
*2000 Washington St., Durham, NC 27704 (H) (919) 317-1429
- Musser, Benjamin Franklin** [Ben] (Hattie)
(WI) Retired Minister
*P. O. Box 2722, Surf City, NC 28445 (H) (910) 328-1607
- Myers, Charles Donald** [Charles] (Joyce)
(BU) Burlington Circuit
*1421 Bethel Meth.Ch.Rd., Burlington, NC 27217 (H) (910) 584-8646
- Nagel, Donald C.** [Don]
(RA) ABLC - Dir., Med.Serv., Alcoholic Rehab.Ctr., Black Mtn.
P O Box 1441, Black Mountain, NC 28711 (O) (704) 669-3424
*800 Fairview Rd., #287, Asheville, NC 28803 (H) (704) 298-7024
- Namkoong, Won Seok** [Won] (Mee Young)
(FA) Linden-Parkers Grove
*1315 Morreene Rd., #23G, Durham, NC 27705 (H) (919) 383-5763

- Namkung, Kong Suk** [Kong] (Kum)
(RO) Sandy Plains
..... (O) (910) 521-8600
***P O Box 3337, Pembroke, NC 28372** (H) (910) 521-7177
- Nanney, R. Keith** [Keith] (Sandra)
(RA) Hollands
9433 Ten-Ten Rd., Raleigh, NC 27603 (O) (919) 772-5294
***4701 Hollands Church Rd., Raleigh, NC 27603** (H) (919) 779-0958
- Nelms, Benjamin Earl** [Ben] (Janet)
(GO) Faison
..... (O) (910) 267-1668
***PO Box 417, Faison, NC 28341** (H) (910) 267-2861
- Nelson, Michael Norwood** [Mike] (Sheryl)
(NB) Core Creek
124 Hardesty Loop Rd., Newport, NC 28570 (O) (919) 728-1403
***P O Box 164, Atlantic, NC 28511** (H) (919) 225-9441
- Newman, Thomas W.** [Tom]
(GO) La Grange
213 S. Caswell St., La Grange, NC 28551 (O) (919) 566-3148
***206 Lake Pines Dr., La Grange, NC 28551** (H) (919) 566-3862
- Nichols, Thomas** [Tim] (Beth)
(NB) Haw Branch
***1707-A Hwy 17 N, New Bern, NC 28560** (H) (919) 637-2438
- Nicholson, Sue Ellen** [Sue Ellen]
(RA) Diaconal Minister
P O Box 10955, Raleigh, NC 27605 (O) (919) 832-9560
***1924 Hillock Drive, Raleigh, NC 27612** (H) (919) 782-5649
- Nicks, Robert L.** [Robert] (Lou)
(NB) Retired Minister
***PO Box 997, Penney Farms, FL 32079** (H) (904) 529-9664
- Noble II, J. Crispin** [Cris] (Gayle)
(GR) Hookerton
..... (O) (919) 747-2100
***P O Box 10, Hookerton, NC 28538** (H) (919) 747-5548
- Norton, Mary Jane P.** [Mary Jane] (David)
(BU) Diaconal Minister
POBox 840, Gen.Brd.Disc., Nashville, TN 37202 (O) (615) 340-7170
***1109 Shiloh Dr., Nashville, TN 37205** (H) (615) 352-2156
- O'Briant, Clarence Edgar** [Clarence] (Ruth)
(GR) Jerusalem
***P O Box 375, Hookerton, NC 28538** (H) (919) 747-4164
- O'Connor, Tacoma F.** [Tacoma] (Francis)
(DU) Retired Diaconal Minister
107 N. Driver St., Durham, NC 27703 (O) (919) 596-7210
***1432 Kirkwood Dr., Durham, NC 27705** (H) (919) 477-0990
- O'Keef, Robert D.** [Bob] (Phyllis)
(DU) Mt. Sylvan
***5731 Roxboro Rd., Durham, NC 27712** (O) (919) 471-0032
313 Andover Rd., Durham, NC 27712 (H) (919) 477-4362
- Odum, Joyce Darnell** [Joyce]
(GO) Trinity
***Rt. 10 Box 85, Kinston, NC 28501** (H) (919) 522-1686
- Offutt, Alma W.** [Alma]
(GR) Retired Diaconal Minister
***Box 1143, 908 Rountree, Kinston, NC 28501** (H) (919) 523-3562

- Old, Marshall R.** [Marshall] (Carol)
 (BU) Graham: First
 *303 N. Main St., Graham, NC 27253 (O) (910) 226-4343
 115 Albright Ave., Graham, NC 27253 (H) (910) 227-8222
- Oldham, Kirk B.** [Kirk] (Anita)
 (RM) ABLC - Chaplain, NC Wesleyan College
 3400 N. Wesleyan Blvd., Rocky Mount, NC 27804 (O) (919) 985-5181
 *1309 Drivers Cir., Rocky Mount, NC 27804 (H) (919) 446-2900
- Olinger, Guy L.** [Guy] (Joyce)
 (RA) Genesis - Associate
 (O) (919) 467-2128
 *2628 US 64 W, Apex, NC 27502 (H) (919) 362-9461
- Olive, John G.** [John] (Lula Mae)
 (FA) Retired Minister
 *Rt. 1 Box 30, Unicoi, TN 37692
- Oliver, Sr., James R.** [Jim] (Judy)
 (EC) Plymouth
 *P O Box 734, Plymouth, NC 27962 (O) (919) 793-2549
 101 Virginia Pine Dr., Plymouth, NC 27962 (H) (919) 793-2482
- Ormond, Wilbur C.** [Wilbur] (Joyce)
 (GR) Bell Arthur
 *803 W 4th St., Ayden, NC 28513 (H) (919) 746-4642
- Ormond, Jr., John Kern** [John] (Evelyn)
 (WI) ABLC - Counselor, Parkside Clinic, Wilmington
 *1960 S.17th St., Suite 20, Wilmington, NC 28403 (O) (910) 763-7497
 4021 E. Bishop Ct., Wilmington, NC 28412 (H) (910) 313-0701
- Osborn, Robert T.** [Bob] (Dorothy)
 (DU) Retired Minister
 Box 372, Shaw Island, WA 98286
- *50 Green Mill Lane, Durham, NC 27707 (H) (919) 489-2756**
- Osteen, Jr., Edward Powell** [Powell] (Mary Lynne)
 (NB) Garber
 *4201 Country Club Rd., New Bern, NC 28562 (O) (919) 637-4022
 4510 Tenella Rd., New Bern, NC 28562 (H) (919) 637-5961
- Otis, William H.** [William] (Cynthia)
 (RA) Vance Charge
 *Rt. 6 Box 138-S, Henderson, NC 27536 (H) (919) 438-3138
- Oulton, Jo-Ann M.** [Jo-Ann]
 (RO) Trinity
 *P O Box 48, Red Springs, NC 28377 (O) (910) 843-4011
 400 E. 3rd Ave., Red Springs, NC 28377 (H) (910) 843-4019
- Owen, Travis W.** [Travis] (Margaret)
 (SA) Retired Minister
 *500 Eden Hills Rd., Siler City, NC 27344 (H) (919) 663-3944
- Owens, Charles B.** [C.B.] (Beverly L.)
 (GR) Salem
 (O) (919) 752-1273
 *P. O. Box 218, Simpson, NC 27879 (H) (919) 752-7405
- Owens, Charles E.** [Charles] (Peggy)
 (DU) Retired Minister
 *831 Chub Lake Rd., Roxboro, NC 27573 (H) (910) 597-3916
- Oxendine, Jr., Milford** [Milford] (Jeannie)
 (RA) Wesley Memorial
 *714 E. Whitaker Mill Rd., Raleigh, NC 27608 (O) (919) 828-4408
 311 Dartmouth Rd., Raleigh, NC 27609 (H) (919) 510-8569

- Pace, James Herrington** [Jim] (Carol)
 (BU) ABLC - Prof., Elon College
 2266 Campus Box, Elon College, NC 27244 (O) (910) 584-2349
 *108 Timberlake Dr., Elon College, NC 27244 (H) (910) 584-5520
- Page, Jr., Jack Ward** [Jack] (Karen O.)
 (SA) Lemon Springs
 *PO Box 129, Lemon Springs, NC 28355 (H) (919) 776-8072
- Parker, Joseph C.** [Joseph] (Eunice)
 (NB) Retired Minister
 *390 Beaman Rd., New Bern, NC 28562 (H) (919) 637-9513
- Parker, Joyce-Lenore** [Joyelle] (Dan Root)
 (RM) Mount Zion
 (O) (919) 237-0755
 *5222 London Church Rd., Elm City, NC 27822 (H) (919) 291-9140
- Parker, Richard Henry** [Rick]
 (NB) Leave of Absence
 *312 King's Bay Lane, Sneads Ferry, NC 28460 (H) (910) 327-3778
- Parker, Susan Martin** [Susan] (Gerald)
 (DU) Diaconal Minister
 *3002 Hope Valley Rd., Durham, NC 27707 (O) (919) 489-6557
 3904 Sunningdale Way, Durham, NC 27707 (H) (919) 403-8043
- Parnell, Evander** [Evander] (Lillie)
 (RO) Disability Leave
 *P. O. Box 1546, Lumberton, NC 28358 (H) (910) 739-9385
- Parrish, Carrie W.** [Carrie] (Alonzo)
 (FA) ABLC - Chaplain, Methodist College
 Methodist College, 5400 Ramsey St., Fayetteville, NC 28311 . (O) (919) 630-7157
 *719 Blawell St., Stedman, NC 28391 (H) (910) 483-3860
- Partin, Duane Richard** [Duane] (Heidi)
 (SA) Chatham-Cedar Grove
 *103 Woodberry Forest, Pittsboro, NC 27312 (H) (919) 542-3006
- Parvin, J. B.** [J. B.] (Velma (Boots))
 (GR) Retired Minister
 #3 Old Fort Shores, Washington, NC 27889 (O) (919) 975-6105
 *108 Hillcrest Dr., Washington, NC 27889 (H) (919) 946-1743
- Paschal, John S.** [John] (Linda)
 (GO) Saint Paul
 *204 E. Chestnut St, Goldsboro, NC 27530 (O) (919) 734-2965
 119 Overbrook Rd, Goldsboro, NC 27534 (H) (919) 734-4050
- Pasquarello, Michael** [Mike] (Robin)
 (DU) Bethany
 2809 Guess Rd., Durham, NC 27705 (O) (919) 477-6659
 *1712 Kirkwood Dr., Durham, NC 27705 (H) (919) 471-1084
- Pate, Robert Bruce** [Bruce] (Jean)
 (SA) Retired Minister
 *P O Box 1145, Lake Junaluska, NC 28745
 113 Oak La., Lake Junaluska, NC 28745 (H) (704) 456-9296
- Pate-Greenwood, Susan** [Susan] (Doug)
 (NB) Swansboro
 *P O Box 847, Swansboro, NC 28584 (O) (910) 326-4822
 P O Box 996, Swansboro, NC 28584 (H) (910) 326-4373
- Patrick, Larry Glynn** [Larry] (Betty)
 (BU) Bethel
 6364 Snow Camp Rd., Graham, NC 27253 (O) (910) 376-9798
 *6040 Snow Camp Rd., Graham, NC 27253 (H) (910) 376-6237

- Patten, Brooks** [Brooks] (Ginny)
(RM) Retired Minister
*P O Box 601, Lake Junaluska, NC 28745 (H) (704) 456-3064
- Patton, George Ronald** [Ron] (Judith W.)
(DU) Allensville-Trinity
*80 Dirgie Mine Rd., Roxboro, NC 27573 (H) (910) 599-2820
- Paxton, Roger Davidson** [Roger] (Judy)
(RO) Norman
*POBox 95, 152 W. Moore S., Norman, NC 28367 (H) (910) 652-3131
- Payne, Argel H.** [Argel] (Leta)
(RA) Retired Minister
*2020 Ramsgate St., Raleigh, NC 27603 (H) (919) 821-2509
- Pearce, Harvey Worth** [Worth] (Betty)
(DU) Retired Minister
*735 5th Ave. NE, Hickory, NC 28601 (H) (704) 326-9760
- Pearsall, John S.** [John] (Mary)
(WI) Retired Minister
*405 Long Leaf Acres Dr., Wilmington, NC 28405 (H) (910) 799-9864
- Pearsall, Sr., William Hill** [William] (Lib)
(WI) Maco: Shiloh
7116 Channel I S. W., Ocean Isle Bea, NC 28469 (O) (910) 579-1554
*P O Box 648, Burgaw, NC 28425 (H) (910) 259-4038
- Pearson, James D.** [Jim] (June)
(RO) Trinity-Zion
*123 Zion Church Rd., Rockingham, NC 28379 (H) (910) 895-3297
- Peele, Jr., Luther M.** [Billy] (Myra)
(WI) Clarkton Circuit
*475 Tate Lake Dr. BSL, Southport, NC 28461 (H) (910) 845-3131
- Pernell, Sr., Leon Jackson** [Leon] (Florence)
(DU) Leave of Absence
Genesis, 804 S. Garnett, Henderson, NC 27536 (O) (919) 430-8774
*Rt. 3 Box 279P, Henderson, NC 27536 (H) (919) 492-0546
- Perry, Brian D.** [Brian]
(RO) Laurel Hill
*P O Box 217, Laurel Hill, NC 28351 (H) (910) 462-2221
- Peterson, Francis Gerald** [Gerald] (Lou Anne)
(RA) ABLC - Clin.Super., Meth.Fam.Pres.Serv., MHC
P O Box 10917, Raleigh, NC 27605 (O) (919) 828-0345
*730 N. Harrison Ave., Cary, NC 27513 (H) (919) 319-7240
- Petteway, Warren B.** [Warren] (Harriett)
(RA) Retired Minister
*2709 Wycliff Rd., Raleigh, NC 27607 (H) (919) 782-2951
- Phillips, Gary** [Gary] (Gail)
(SA) Mount Zion
116 E. Main, Carrboro, NC 27510 (O) (919) 929-5658
*5334 Castlerock Farm Rd., Pittsboro, NC 27312 (H) (919) 742-5883
- Phillips, James Donald** [Don] (Bettie)
(DU) First
*114 Church St., Henderson, NC 27536 (O) (919) 438-8791
371 Hillcrest Dr., Henderson, NC 27536 (H) (919) 438-4162
- Phillips, Lee A.** [Lee] (Ruby)
(RO) Retired Minister
*572 Midway Rd., Rockingham, NC 28379 (H) (910) 895-3841
- Phillips III, G. Paul** [Paul]
(GO) Centenary
*140 E. Market St., Smithfield, NC 27577 (O) (919) 934-2333
904 S. Crescent Dr., Smithfield, NC 27577 (H) (919) 934-8597

- Pickett, Harold T.** [Harold] (Caroline)
(GR) Retired Minister
*Box 508, Trenton, NC 28585 (H) (919) 448-1428
- Pierce, Charlene H.** [Charlene]
(NB) Trenton: Maple Grove
*P O Box 520, Trenton, NC 28585 (H) (919) 448-7891
- Pinner, Wm. Rickman** [Rick] (Marie)
(NB) Ann Street
*P O Drawer C, Beaufort, NC 28516 (O) (919) 728-4279
206 Sycamore St., Beaufort, NC 28516 (H) (919) 728-3276
- Pitsch, Robert L.** [Robert] (Helen)
(EC) Colington
*908 Cedar Dr., Kill Devil Hls, NC 27948 (H) (919) 441-6195
- Plowman, Charles H.** [Chuck] (Sally)
(DU) Warren's Grove
..... (O) (910) 597-4242
*Rt. 4 Box 123, Roxboro, NC 27573 (H) (910) 597-5272
- Plowman, Sally S.** [Sally] (Chuck)
(RM) Scotland Neck
*P O Box 401, Scotland Neck, NC 27874 (O) (919) 826-3318
1509 Clarksville Dr., Scotland Neck, NC 27874 (H) (919) 826-3621
- Plyler, Lorenzo Pierce** [Joe]
(RA) Retired Minister
*10816 W. Bridgford Dr., Raleigh, NC 27606 (H) (919) 362-6650
- Pollock, Charles L.** [Charles] (Kimberly)
(RO) Chestnut Street
*PO Box 1032, Lumberton, NC 28359 (O) (910) 671-8053
302 W. 32nd St, Lumberton, NC 28358 (H) (910) 739-4531
- Pollock, Kimberly Garner** [Kimberly] (Charles)
(RO) Pine View
*PO Box 1032, Lumberton, NC 28359 (O) (910) 739-3304
302 W. 32nd St, Lumberton, NC 28358 (H) (910) 739-4531
- Ponder, Reginald W.** [Reggie] (Carrie)
(DU) ABLC - Pres./CEO, The UM Retirement Homes, Inc.
*P O Box 52549, Durham, NC 27717 (O) (919) 489-4249
407 Monticello Ave., Durham, NC 27707 (H) (919) 493-7083
- Ponder, Jr., Reginald Wallace** [Reggie] (Jane)
(DU) Mt. Tabor-Riverview
..... (O) (919) 479-1614
*4200 Bahama Rd., Rougemont, NC 27572 (H) (919) 477-4410
- Pope, T. Arnold** [Arnold] (Barbara)
(FA) Retired Minister
*Rt 1 Box 123, Stedman, NC 28391 (H) (910) 323-9757
- Porter, Ernest R.** [Ernie] (Sara)
(NB) ABLC - Exec.Dir., Church Funding Associates
*P O Box 1268, Lake Junaluska, NC 28745 (O) (704) 452-3398
330 Lakeview Dr., Lake Junaluska, NC 28745 (H) (704) 456-4982
- Ports, Jr., George W.** [George] (Jamie)
(BU) Retired Minister
*210 S. Third Street, Mebane, NC 27302 (H) (919) 563-5833
- Potter, Jr., Benjamin F.** [Ben] (Nancy)
(DU) ABLC - Coord.of Psychol., Gaston Mem.Hosp.
Box 1747, Gaston Mem.Hosp., Gastonia, NC 28053 (O) (704) 834-2000
*3316 Deerwood Dr., Gastonia, NC 28054 (H) (704) 866-4341
- Pouik, Robert M.** [Bob] (Dorothy)
(FA) Retired Minister
*109 DeVane St., Fayetteville, NC 28305 (H) (910) 484-3316

Powell, Cynthia D. [Cynthia]

(BU) Diaconal Minister

*303 N. Main St., Graham, NC 27253 (O) (910) 226-4343

111 E. Parker St., Graham, NC 27253 (H) (910) 570-1514

Powell, David Graham [David] (Pat)

(BU) Yanceyville

*P O Box 9, Yanceyville, NC 27379 (H) (910) 694-4083

Powers, Sr., Daniel P. [Dan] (Bunny)

(GR) Lanes Chapel-Bethany

*306 Queen Anne's Rd., Greenville, NC 27834 (O) (919) 355-6500

306 Queen Anne's Rd., Greenville, NC 27834 (H) (919) 756-6823

Presnal, Gregg Allen [Gregg] (Stephanie)

(SA) Poplar Sprgs-Memphis-Buckhorn

*4328 Pumping Station Rd., Sanford, NC 27330

4328 Pumping Station Rd., Sanford, NC 27330 (H) (919) 776-3860

Presnell, William M. [Bill]

(EC) Elizabeth City District Superintendent

*P O Box 1662, Elizabeth City, NC 27906

312 S. Griffin St., Elizabeth City, NC 27909 (H) (919) 335-2415

Preston, Hunter Hadley [Hunter] (Karen)

(RM) Seaboard

*P O Box 277, Seaboard, NC 27876 (H) (919) 589-9461

Price, Barbara H. [Barbara]

(RA) ABLC - Past.Couns., Life Enrichment Ctr.

1135 Kildaire Farm Rd., Cary, NC 27511 (O) (919) 380-1210

*102 Cassidy Ct., Cary, NC 27511 (H) (919) 467-7005

Price, Catherine Fluck [Catherine] (Steve)

(DU) Trinity - Associate

*215 N. Church St., Durham, NC 27701 (O) (919) 683-1386

1605 Delaware Ave., Durham, NC 27705 (H) (919) 286-7380

Price, Wayne Allen [Wayne] (Joy Lynn)

(RA) Trinity (Franklin Co.)

Rt. 3 Box 333, Louisburg, NC 27549 (H) (919) 496-4891

Privette, Tommy G. [Tommy] (Alma)

(RA) Zebulon

..... (O) (919) 269-9408

*Box 415 204 W. Glenn, Zebulon, NC 27597 (H) (919) 269-7531

Privette, William Edward [Ed] (Eleanor)

(RA) White Plains

*P O Box 158, Cary, NC 27512 (O) (919) 467-4991

307 S.E. Maynard Rd., Cary, NC 27511 (H) (919) 467-1178

Pruett, Vickie S. [Vickie]

(DU) Parkwood

*5123 Revere Rd., Durham, NC 27713 (O) (919) 544-1078

112 Radcliff Cir., Durham, NC 27713 (H) (919) 544-2238

Pullman, Robert S. [Robert] (Peggy)

(NB) Saint James

P O Box 250, Newport, NC 28570 (O) (919) 223-4231

*1012 Orange St., Newport, NC 28570 (H) (919) 223-4742

Purcell, Joan M. [Joan] (Kenny)

(RA) ABLC - Prog.Coord., Triangle AIDS Interfaith Network

*Box 28767, Triangle AIDS Int., Raleigh, NC 27611 (O) (919) 828-3121

1210 Eastham Dr., Apex, NC 27502 (H) (919) 362-7425

Purcell, Jr., Eugene G. [Gene] (Betty)

(GO) Retired Minister

*1301 W. Nash St., Wilson, NC 27893 (H) (919) 243-4916

- Radford, Jack R.** [Jack] (Judy)
(RA) Peace Christian Community
*4719 A Walden Pond Dr., Raleigh, NC 27604 (O) (919) 878-1128
1308 Hedgelawn Way, Raleigh, NC 27615 (H) (919) 878-4334
- Randolph, Francis Roderick** [Rod] (Esther)
(RA) Retired Minister
*2277B Dunwood Crossings, Dunwoody, GA 30338 (H) (404) 993-7002
- Rattz, Robert E.** [Bob] (Mary)
(WI) Zion
*6864 Zion Church Rd., Leland, NC 28451 (H) (910) 253-5349
- Rawlings, Jr., James A.** [Jim] (Mary)
(DU) ABLC - Associate Dir, Past.Serv., Duke Univ.Med.Ctr.
*Box 3112, Duke Med.Ctr., Durham, NC 27710 (O) (919) 684-3586
18 Winthrop Ct., Durham, NC 27707 (H) (919) 493-0210
- Ray, Jeanne L.** [Jeanne] (Valton)
(WI) Harrells - Centenary
*Rt. 2 Box 65 1/2, Harrells, NC 28444 (H) (910) 532-2039
- Ray, Robert H.** [Robert] (Betty)
(GO) Magnolia
*P O Box 307, Magnolia, NC 28453
P O Box 307, Magnolia, NC 28453 (H) (910) 289-2736
- Reavis, Jr., James L.** [Jimmy] (Eddie Jean)
(RM) Sandy Cross
*6059 S. NC 58, Nashville, NC 27856 (H) (919) 443-3526
- Redmond, Robert C.** [Bob] (Linda)
(DU) McMannen
*4102 Neal Rd., Durham, NC 27705 (O) (919) 383-1263
4322 Berini Dr., Durham, NC 27705 (H) (919) 383-4425
- Reed, James C.** [Jim] (Kathy)
(WI) Hallsboro
..... (O) (910) 646-4105
*P O Box 28, Hallsboro, NC 28442 (H) (910) 646-3338
- Reed, John E.** [John] (Betty)
(DU) Retired Minister
*205 Meadow Pl., Clarksville, AR 72830 (H) (501) 754-8031
- Register, Sr., Michael Gordon** [Mike] (Myrtle)
(NB) Pamlico Parish - Associate
*796 Asbury Rd., Cove City, NC 28523 (H) (919) 637-9946
- Reinoso, Luis Felipe** [Lucho] (Clarisa Catt)
(RM) Calvary
*Rt. 4 Box 28, Littleton, NC 27850 (H) (919) 586-3762
- Remele, Jr., William H.** [William]
(WI) Diaconal Minister
*P O Box 3002, Wilmington, NC 28406 (H) (910) 343-0669
- Rex, Leonard J.** [Leonard] (Donna)
(RM) Halifax
*P O Box 365, Halifax, NC 27839 (H) (919) 583-6271
- Richardson, J. Earl** [Earl] (Alice)
(RA) Retired Minister
*515 S.E.Maynard Rd., Cary, NC 27511 (H) (919) 467-6393
- Richey, Russell Earle** [Russell] (Merle)
(DU) ABLC - Associate Dean for Acad.Programs, Duke Div.Sch.
*Box 90968, Duke Div.Sch., Durham, NC 27708 (O) (919) 660-3428
21 Oak Dr., Durham, NC 27707 (H) (919) 493-0724
- Rickards, James Perry** [Jim] (Suzanne)
(RA) Retired Minister
*27419 Cleveland Ave., Punta Gorda, FL 33982 (H) (813) 575-0183

- Ricks, Jr., R. Dennis** [Dennis] (Lydia)
(DU) Retired Minister
*906 S. Third St., Mebane, NC 27302 (H) (919) 304-3561
- Roach, Michael Gene** [Mike] (Debbie)
(NB) Pamlico Parish - Associate
*Rt. 1 Box 146-I, New Bern, NC 28560 (H) (919) 637-6416
- Robbins, Cecil W.** [Cecil]
(DU) Retired Minister
*P O Box 2917, Henderson, NC 27536
- Roberts, Frederick E.** [Fred] (Betsy - "Beaver")
(WI) Ocean View
*P O Box 520, Long Beach, NC 28465 (O) (910) 278-5973
415 Mercer St., Yaupon Beach, NC 28465 (H) (910) 278-5229
- Roberts, Jeffrey L.** [Jeff] (Reesa)
(DU) Salem
933 Salem Church Rd., Hurdle Mills, NC 27541 (O) (910) 599-6333
*435 Salem Church Rd., Hurdle Mills, NC 27541 (H) (910) 599-5012
- Roberts, John M.** [John]
(DU) Retired Minister
*PO Box 298, Princeton, NC 27569 (H) (919) 936-2511
- Robinson, Charles Kivet** [Chuck] (Mary)
(DU) Retired Minister
*769 Clarington Ct., Columbus, OH 43214 (H) (614) 459-3814
- Robinson, Larry** [Larry] (Charlotte)
(RO) Saint Peter
P O Box 172, Hamlet, NC 28345 (O) (910) 582-0944
*P O Box 961, Hamlet, NC 28345 (H) (910) 582-6133
- Rouse, Ben C.** [Ben] (Jeanne)
(RO) Rockingham District Superintendent
*P O Box 1588, Laurinburg, NC 28353
- 1304 W. Church St., Laurinburg, NC 28352 (H) (910) 276-6641
- Rouse, Faye Baines** [Faye]
(WI) Wesley
..... (O) (910) 655-4793
*PO Box 116, Riegelwood, NC 28456 (H) (910) 655-3348
- Royall, L. Graham** [Graham] (Virginia)
(RM) Edgecombe Parish
..... (O) (919) 827-4176
*P O Box 13, Pinetops, NC 27864 (H) (919) 827-2482
- Rudd, Karen Jean** [Karen]
(GR) Stokes
*P O Box 182, Stokes, NC 27884 (H) (919) 752-2425
- Rudd, Robert J.** [Bob]
(RO) Disability Leave
*169 Shannon Dr., Rockingham, NC 28379 (H) (910) 895-0815
- Rudd, William R.** [Bill] (Dorothy)
(FA) Clinton Circuit
5876 Garland Hwy., Clinton, NC 28328 (O) (910) 592-0565
*191 Taylor's Bridge Hwy., Clinton, NC 28328 (H) (910) 592-7159
- Russell, Timothy J.** [Tim] (Pam)
(WI) Pine Valley - Associate
*3788 Shipyard Blvd., Wilmington, NC 28403 (O) (910) 791-0353
326 Pemberton Dr., Wilmington, NC 28412 (H) (910) 313-2507
- Ruth, John W.** [Jack] (Bobbie)
(DU) Mount Zion
135 Clay Long Rd., Hurdle Mills, NC 27541 (O) (910) 364-2746
*2722 Hurdle Mills Rd., Hurdle Mills, NC 27541 (H) (910) 364-2317

- Ruth, William A.** [Bill] (Robyn)
(EC) First
*PO Box 401, Elizabeth City, NC 27907 (O) (919) 335-1771
707 W. Church St., Elizabeth City, NC 27909 (H) (919) 335-7292
- Sabiston, Jr., William D.** [Bill] (Norma)
(DU) Long Memorial
*PO Box 310, Roxboro, NC 27573 (O) (919) 599-1193
508 Clayton Ave., Roxboro, NC 27573 (H) (919) 599-2284
- Safley, Michael W.** [Mike]
(FA) ABLC - VP for Stud.Aff./Dean of Stud.,Methodist College
P O Box 12165, Fayetteville, NC 28311 (O) (919) 630-7155
*5741 Dobson Dr., Fayetteville, NC 28311 (H) (919) 822-9006
- Sallee, Lawrence Willard** [Larry] (Deana)
(DU) Hermon-White Memorial
*1612 Lynne Ave., Henderson, NC 27536 (H) (919) 438-6096
- Salter, Jr., J. Neal** [Neal] (Carol)
(NB) Riverdale
*P O Box 3155, New Bern, NC 28564 (O) (919) 633-3714
117 Gibbs Rd., New Bern, NC 28560 (H) (919) 514-2897
- Saunders, Margaret R.** [Margaret]
(EC) Perkins
P O Box 21, Shawboro, NC 27973
*1436 Weeksville Rd., Elizabeth City, NC 27909 (H) (919) 330-4484
- Scanlan, Carla Jory** [Carla]
(FA) ABLC - Dir., Pastoral Counseling/Family Therapy
*Washington Park UMC, 1955 E. Arizona, Denver, CO 80210 (O) (303) 777-2630
1177 E. Amherst, Englewood, CO 80110 (H) (303) 761-5813
- Schronce, Jerry Milton** [Jerry] (Janet)
(GR) Rainbow
*Rt. 4 Box 48, Snow Hill, NC 28580 (H) (919) 747-2668
- Scott, Gregory G.** [Greg] (Annette)
(GO) Brogden
..... (O) (919) 734-5244
..... (H) (919) 736-8882
- Scott, Julian W.** [Julian] (Linda)
(SA) Aberdeen: Page Memorial
*P O Box 695, Aberdeen, NC 28315 (O) (919) 944-1093
608 Wilder Ave., Aberdeen, NC 28315 (H) (919) 944-1595
- Scott, Jr., Paul B.** [Paul] (Glenda)
(GR) Snow Hill: Calvary Mem.
P O Box 445, Snow Hill, NC 28580 (O) (919) 747-3360
*109 W. Greene St., Snow Hill, NC 28580 (H) (919) 747-3723
- Scroggs, Robin J.** [Robin] (Marilee)
(RA) ABLC - Professor, Union Theological Seminary
*UnionTh.Sem., 3041 Broadw, New York, NY 10027 (O) (212) 280-1388
10 Van Dyk Pl., Pompton Plains, NJ 7444 (H) (201) 839-6157
- Sears, Gregory Scott** [Scott] (Pam)
(DU) Granville Circuit
*107 Pine Tree Dr., Oxford, NC 27565 (H) (919) 693-6007
- Seate, Billy F.** [Billy] (Wanda)
(RM) First
P O Box 277, Roanoke Rapids, NC 27870 (O) (919) 537-2173
*407 Roanoke Ave., Roanoke Rapids, NC 27870 (H) (919) 537-4462
- Severt, Jeffrey Lee** [Jeff] (Monica)
(NB) Pollocksville-Lee's Chapel
*Box 236, 403 Main St., Pollocksville, NC 28573 (O) (919) 224-2311
PO Box 236, 210 Foy St., Pollocksville, NC 28573 (H) (919) 224-6801

- Sexton, Sr., Kenneth B.** [Kenneth] (Rosamond)
 (NB) Belgrade -Tabernacle
 2953 Belgrade-Swansboro, Maysville, NC 28555 (O) (910) 743-3041
 *5608 Woodard La., Raleigh, NC 27606 (H) (919) 851-9411
- Sexton, Jr., Kenneth Bryan** [Bryan] (Pattie)
 (RM) Mt. Pleasant-Middlesex
 (O) (919) 235-2223
 *Rt. 1 Box 287, Bailey, NC 27807 (H) (919) 235-4863
- Shannonhouse, Richard D.** [Dick] (Sandra)
 (RM) ABLC - Dir., Pastoral Care, Meth. Hosp., Jacksonville, FL
 580 W. 8th St., Jacksonville, FL 32209 (O) (904) 798-8684
 *7263 Placid Oaks Dr., Jacksonville, FL 32277
- Sharp, Richard C.** [Richard] (Esta)
 (GO) Warsaw
 P O Box 422, Warsaw, NC 28398 (O) (910) 293-4944
 *119 S. Brighton Ave., Warsaw, NC 28398 (H) (910) 293-4365
- Sharpe IV, William Gray** [Bill] (Barbara-Barb)
 (RA) ABLC - Dir., Wesley Fdn. & Camp. Min., NCSU
 *2503 Clark Ave., Raleigh, NC 27607 (O) (919) 833-1861
 107 Bogue Ct., Cary, NC 27511 (H) (919) 467-0704
- Sharpe, Jr., Benjamin S.** [Benjamin] (Lisa C.)
 (FA) Cornerstone
 *893 Stoneykirk Rd., Fayetteville, NC 28314 (H) (910) 868-6991
- Shaw, Jr., Caswell E.** [Caswell] (Pat)
 (RM) First
 *100 S. Church St., Rocky Mount, NC 27804 (O) (919) 977-0400
 3000 Coleberry Tr., Rocky Mount, NC 27804 (H) (919) 451-1803
- Sheets III, R. Branson** [Branson] (Stephanie)
 (RM) Bailey
 *P O Box 218, Bailey, NC 27807 (O) (919) 235-4576
 P O Box 218, Bailey, NC 27807 (H) (919) 235-4309
- Sheppard, Dennis R.** [Dennis] (Barbara)
 (FA) Hopewell
 *4641 Church Rd., Newton Grove, NC 28366 (O) (910) 594-0556
 2855 Roanoke Rd., Clinton, NC 28328 (H) (910) 567-6116
- Sherman, Jr., William W.** [Bill] (Esther)
 (NB) Centenary
 *P O Box 1388, New Bern, NC 28563 (O) (919) 637-4181
 1602 Tryon Rd., New Bern, NC 28560 (H) (919) 638-4395
- Shields, Donald Ray** [Donald] (Pamela)
 (FA) Raeford: Hoke
 *308 S. Bethel Rd., Raeford, NC 28376 (H) (910) 875-4318
- Shields, Robert S.** [Bob] (Betty)
 (NB) Retired Minister
 *912 Buckingham Rd., New Bern, NC 28562
- Shipman, Marilyn K.** [Marilyn]
 (DU) Massey
 *814 Bent Creek Rd, Bahama, NC 27503 (O) (919) 575-7326
 814 Bent Creek Road, Bahama, NC 27503 (H) (919) 477-1293
- Shiver, James H.** [James] (Mary)
 (RO) Retired Minister
 *1413 Glenn St., Wilmington, NC 28401 (H) (910) 763-7101
- Shockley, Grant S.** [Grant] (Doris)
 (DU) Retired Minister
 *3423 Revere Rd. SW, Atlanta, GA 30331 (H) (404) 344-0542

- Short, James M.** [Jim] (Mary)
(GO) Ronces
..... (O) (919) 658-4721
*144 Garner Chapel Rd., Mt. Olive, NC 28365 (H) (919) 658-4839
- Shuler, Albert** [Albert] (Jimmie)
(DU) Durham District Superintendent
*522 S. Duke St., Durham, NC 27701 (O) (919) 682-6439
1002 W. Knox St., Durham, NC 27701 (H) (919) 683-4334
- Simonton, Jr., C. Alison** [Al] (Nan)
(DU) Retired Minister
*6423 Summertree Ln., Charlotte, NC 28270 (H) (704) 367-0289
- Simpson, Robert Wesley** [Robert] (Christy Ann)
(RM) Gaston
..... (O) (919) 537-0749
*P O Box 267, Gaston, NC 27832 (H) (919) 537-3638
- Simpson, Thomas Anthony** [Thomas] (Sharon)
(RO) Green Lake
..... (O) (910) 692-2715
*1453 Addor Rd., Aberdeen, NC 28315 (H) (910) 281-4264
- Simpson, Jr., William C.** [Bill] (Betsy)
(BU) Front Street
*P O Box 2597, Burlington, NC 27216 (O) (910) 227-6263
1218 Edgewood Ave., Burlington, NC 27215 (H) (910) 226-0738
- Singletary, Jr., Peter George** [Peter]
(RO) Philadelphia-Cool Springs
*2404 Old Aberdeen Rd., Rockingham, NC 28379 (H) (910) 997-6437
- Singley, Kenneth C.** [Kenneth]
(SA) Piney Grove-Hickory Grove
..... (O) (919) 663-2422
*2160 Ed Clapp Rd., Siler City, NC 27344 (H) (919) 742-3557
- Sluder, Sr., David M.** [David] (Sondra)
(SA) Diaconal Minister
*2145 Cane Creek Rd., Fletcher, NC 28732 (H) (704) 628-9856
- Smith, A. Clay** [Clay] (Ruth)
(RA) ABLC - Exec.Dir., Hinton Rural Life Ctr., Hayesville
P O Box 27, Hayesville, NC 28904 (O) (704) 389-8336
*P O Box 755, Hayesville, NC 28904 (H) (704) 389-3313
- Smith, Adolph C.** [Adolph] (Maria)
(RO) Saint Pauls
400 Broad St., St. Pauls, NC 28384 (O) (910) 865-4301
*519 N. Wilkinson Dr., St. Pauls, NC 28384 (H) (910) 865-4226
- Smith, Bobby E.** [Bobby] (Evelyn)
(WI) Burgaw
..... (O) (910) 259-2295
*P O Box 26, Burgaw, NC 28425 (H) (910) 259-2761
- Smith, Carolyn R.** [Carolyn] (Michael)
(EC) South Mills
*P O Box 100, South Mills, NC 27976
P O Box 100, South Mills, NC 27976 (H) (919) 771-2401
- Smith, Charles C.** [Charles] (Jill)
(NB) Asbury
550 Asbury Rd., Cove City, NC 28523
*550 Asbury Rd., Cove City, NC 28523 (H) (919) 638-1144
- Smith, Charles Michael** [Charles] (Barbara)
(RM) First
*P O Box 1423, Wilson, NC 27894 (O) (919) 237-6121
1206 Branch St., Wilson, NC 27893 (H) (919) 243-2046

Smith, David Burton [David]

(DU) Rougemont

*P O Box 69, Rougemont, NC 27572 (H) (919) 471-1759

Smith, George C. [George] (Mary)

(WI) Disability Leave

*1243 Butler Town Rd., Clarendon, NC 28432 (H) (910) 653-3336

Smith, George Jerome [Jerome] (Leona)

(RO) Lumberton Circuit

*Rt. 1 Box 369, Lumberton, NC 28358

Rt. 1 Box 369, Lumberton, NC 28358 (H) (919) 738-5914

Smith, Haywood A. [Haywood] (Meleah)

(FA) Saint Andrews

121 Lofton Dr., Fayetteville, NC 28311

*123 Lofton, Fayetteville, NC 28311 (H) (910) 488-2247

Smith, Ira Hildreth [Ira] (Patsy)

(BU) Cedar Grove

..... (O) (919) 732-1406

*P O Box 56, Cedar Grove, NC 27231

..... (H) (919) 732-8405

Smith, J. Thomas [Tommy] (Judy)

(FA) Fayetteville District Superintendent

*1911 Raeford Rd., Fayetteville, NC 28305 (H) (910) 485-2734

Smith, Jerry Thomas [Jerry] (Carolyn)

(RA) Asbury

6612 Creedmoor Rd., Raleigh, NC 27613 (O) (919) 847-2818

*2328 Declaration Dr., Raleigh, NC 27615 (H) (919) 954-8435

Smith, John T. [John] (Christine L.)

(RM) Retired Minister

*Rt. 2 Box 154, Halifax, NC 27839 (H) (919) 536-4637

Smith, Judi Johnson [Judi] (Joe)

(RA) Mount Zion

*15772 NC 50 W, Garner, NC 27529 (O) (919) 772-8415

15772 NC 50 W, Garner, NC 27529 (H) (919) 772-0720

Smith, Neil E. [Neil] (Alice)

(FA) ABLC - Clinic Chaplain, McCain Correctional Hospital, McCain, NC

..... (O) (910) 875-4188

*Rt. 20 Box 836, Fayetteville, NC 28306 (H) (910) 425-1551

Smith, Robert K. [Bob] (Bobbie)

(RM) Saint Paul

*P O Box 7187, Rocky Mount, NC 27804 (O) (919) 443-3468

800 York St., Rocky Mount, NC 27803 (H) (919) 977-2785

Smith, W. Thomas [Thomas] (Melanie)

(WI) St. Paul

*POBox 622, 410 E 5th St., Tabor City, NC 28463 (O) (910) 653-3737

15 Elizabeth St, Tabor City, NC 28463 (H) (910) 653-3801

Smith, Jr., William Stanley [Stan] (Ann)

(EC) Edenton

*P O Box 37, Edenton, NC 27932 (O) (919) 482-3269

1101 W. Queen St., Edenton, NC 27932 (H) (919) 482-2289

Snider, Ronald J. [Ron] (Katie)

(DU) Mount Bethel

..... (O) (919) 477-4296

*PO Box 27, Bahama, NC 27503 (H) (919) 477-5830

Snotherly, Jr., William W. [Bill] (Glenda)

(RA) Wake Forest

*905 S. Main St., Wake Forest, NC 27587 (O) (919) 556-2239

903 S. Main St., Wake Forest, NC 27587 (H) (919) 556-3653

- Snyder, Nevin D.** [Nevin] (Rose Marie)
(FA) Retired Minister
*3360 Chapparral Ct., Melbourne, FL 32934 (H) (407) 253-6511
- Soule, Jr., Guy V.** [Guy] (Francy)
(DU) Grace
..... (O) (910) 599-8183
*313 Church St., Roxboro, NC 27573 (H) (910) 599-5183
- Southern, H. Gray** [Gray] (Susan)
(DU) Trinity
*215 N. Church St., Durham, NC 27701 (O) (919) 683-1386
1108 W. Knox St., Durham, NC 27701 (H) (919) 682-0800
- Sparks, Charles E.** [Charles] (Linda)
(FA) Retired Minister
*3904 Thomasville Rd., Winston-Salem, NC 27107 (H) (910) 788-9116
- Sparrow, Leon Ray** [Ray] (Dorothy)
(GR) Mattamuskeet
*115 Water St., Bath, NC 27808 (H) (919) 923-1141
- Spaulding, David D.** [David] (Jeanne)
(DU) Andrews Chapel
6702 Leesville Rd., Durham, NC 27703 (O) (919) 596-8249
*6323 Leesville Rd., Durham, NC 27703 (H) (919) 596-4525
- Spaulding, David V.** [David] (Carmen)
(RO) West Rockingham
515 W. Washington St. Ext., Rockingham, NC 28379 (O) (910) 895-9986
*138 Gibson Dr., Rockingham, NC 28379 (H) (910) 895-3135
- Speake, George D.** [George] (Myra)
(WI) Shallotte: Camp
*P O Box 376, Shallotte, NC 28459 (O) (910) 754-4840
4646 Mintz St., Shallotte, NC 28470 (H) (910) 754-6355
- Spence, Clinton W.** [Clint] (Pamela)
(RA) Edenton Street - Associate
*228 W. Edenton St., Raleigh, NC 27603 (O) (919) 832-7535
2124 Cowper Dr., Raleigh, NC 27608 (H) (919) 782-9508
- Spencer, William C.** [Bill] (Peggy)
(NB) Trinity
*Drawer 700, Jacksonville, NC 28541 (O) (910) 455-4814
301 Woodland Dr., Jacksonville, NC 28540 (H) (910) 347-1547
- Spiwak, Danielle A.** [Danielle] (Eric)
(RO) Caledonia
15201 Barnes Bridge Rd., Laurinburg, NC 28352 (O) (910) 276-4741
*11680 Johns Rd., Laurinburg, NC 28352 (H) (910) 276-6858
- Sponenberg, James Eugene** [Jim] (Tillie)
(SA) Retired Minister
*2512 Carbonton Rd., Sanford, NC 27330 (H) (919) 776-2484
- Stafford, Sidney E.** [Sidney] (Grace)
(RA) Ebenezer-Wesley Chapel
Box 3083, Louisburg Colleg., Louisburg, NC 27549 (O) (919) 496-2521
*410 W. Noble St., Louisburg, NC 27549 (H) (919) 496-4779
- Stallings, Joanna C.** [Joanna] (Craig)
(RM) Leave of Absence
*612 Dehart St., Blacksburg, VA 24060 (H) (703) 552-0834
- Stallsworth, Paul T.** [Paul] (Marsha)
(GO) Rose Hill
*P O Box 177, Rose Hill, NC 28458 (O) (910) 289-2449
305 E. Ridge St., Rose Hill, NC 28458 (H) (910) 289-3332

Stalnaker, James K. [Jim] (Jan)

(NB) Williston-Stacy

..... (O) (919) 729-6831
 *PO Box 79, Williston, NC 28589 (H) (919) 729-3661

Stanfield, Cmdr E. Douglas [Doug] (Vera)

(DU) ABLC - Chaplain, U. S. Navy

ChapelOff.USCG PHC,Coast Gr, Alameda, CA 94501

*1920 SE 37th Ct. Cir., Ocala, FL 34471

Stanley, Bruce E. [Bruce] (Melissa)

(WI) Hampstead

*15395 Hwy 17, Hampstead, NC 28443 (O) (910) 270-4648

821 Soundview Dr., Hampstead, NC 28443 (H) (910) 270-3464

Stanley, Jr., Richard A. [Richard] (Shannon)

(DU) Asbury

*806 Clarendon St., Durham, NC 27705 (O) (919) 286-0711

2011 W. Club Blvd., Durham, NC 27705 (H) (919) 286-1975

Stark II, Rufus H. [Rufus] (Betty Lou)

(RA) ABLC - Pres., Methodist Home for Children, Inc.

*P O Box 10917, Raleigh, NC 27605 (O) (919) 833-2834

3600 Carolyn Dr., Raleigh, NC 27604 (H) (919) 876-2521

Starnes, James A. [James] (Myrtle A.)

(WI) Retired Minister

P O Box 8, Brunswick, NC 28424

*Rt. 1 Box 29-H, Whiteville, NC 28472 (H) (910) 642-7404

Staton, Jr., Jesse C. [Jesse] (Emma)

(BU) Hebron

*2325 Mebane Oaks Rd., Mebane, NC 27302 (O) (919) 563-3375

2275 Mebane Oaks Rd., Mebane, NC 27302 (H) (919) 563-6408

Staton, Sr., Jesse C. [J.C.] (Marie)

(NB) Retired Minister

*143 George Taylor Rd., Newport, NC 28570 (H) (919) 247-2981

Steinmetz, David Curtis [David] (Virginia)

(DU) ABLC - Prof., Duke Divinity School

*Duke Divinity School, Durham, NC 27708 (O) (919) 660-3438

4303 Thetford Rd., Durham, NC 27707 (H) (919) 489-5620

Stephenson, Marion O. [M. O.] (Hazel)

(GR) Retired Minister

*101 S. Dimock Dr., Washington, NC 27889 (H) (919) 975-6650

Stewart, Donald Keith [Don]

(SA) Ether

P O Box 156, Ether, NC 27247 (O) (910) 428-4007

*P O Box 214, Ether, NC 27247 (H) (910) 428-2272

Stewart, W. Marshall [Marshall] (Patricia)

(RA) Piney Grove

..... (O) (919) 387-5415

*9425 Old Stage Rd., Raleigh, NC 27603 (H) (919) 772-1889

Stocks, Lois Jane [Lois]

(GR) Diaconal Minister

*Rt. 20 Box 88, Greenville, NC 27858 (H) (919) 752-6820

Stokes III, John L. [John] (MaLou)

(WI) ABLC - Prof. of English, UNC-W

601 S. College Rd., Wilmington, NC 28403 (O) (910) 395-3323

*124 Windemere Rd., Wilmington, NC 28405 (H) (910) 799-2695

Stokes, Jr., James C. [Jim] (Diane)

(RO) Retired Minister

*972 Louis Breeden Blvd., Hamlet, NC 28345 (H) (919) 582-6317

- Stone, Amos H.** [Amos] (Lorraine)
(RO) Retired Minister
*P. O. Box 972, Lake Junaluska, NC 28745 (H) (704) 452-2130
- Stone III, Richard L.** [Richard] (Diane)
(RA) Horne Memorial
..... (O) (919) 553-6464
*POBox 475 334 S. Page St, Clayton, NC 27520 (H) (919) 553-6446
- Storrs, Jr., Robert Burton** [Bob]
(BU) Retired Minister
*ADDRESS UNKNOWN, Chicago, IL 60647
- Stott, E. Russell** [Russell] (Caroline)
(BU) Retired Minister
21 W.Colony Pl., Suite 150, Durham, NC 27705 (O) (919) 489-9167
*Box 109, Polk Landing St, Chapel Hill, NC 27516 (H) (919) 942-0281
- Strickhousen, Wilson** [Wilson] (Anita)
(FA) Person Street
509 Person St, Fayetteville, NC 28301 (O) (910) 483-4714
*215 Vivian Dr., Fayetteville, NC 28311 (H) (910) 822-3002
- Strock, Stephen F. Swart** [Steve] (Dale S.)
(DU) Leave of Absence
*Rt. 4 Box 263A, Oxford, NC 27565 (H) (919) 438-8852
- Strother, Jonathan E.** [Jon] (Diana)
(EC) Hertford
..... (O) (919) 426-5467
*207 W. Market St., Hertford, NC 27944 (H) (919) 426-5236
- Stutts, D. Stephen** [Steve] (Connie)
(DU) City Road
..... (O) (919) 492-1823
*160 W. Young Ave., Henderson, NC 27536 (H) (919) 492-1862
- Summey, James L.** [Jim] (Doris)
(WI) Trinity
*1403 Market St., Wilmington, NC 28401 (O) (910) 762-3316
1508 Princess St., Wilmington, NC 28401 (H) (910) 762-7709
- Supplee, Thomas** [Tom] (Myra M.)
(FA) Goshen-Keener
*Rt. 2 Box 150A, Newton Grove, NC 28366 (H) (910) 594-0992
- Sutton, James E.** [Jimmy] (Janie)
(RA) First
*PO Box 274, Garner, NC 27529 (O) (919) 772-2042
101 Oak Circle, Garner, NC 27529 (H) (919) 266-9098
- Swartz, Alan P.** [Alan] (Jo Anne)
(DU) Oxford
*P O Box 757, Oxford, NC 27565 (O) (919) 693-4091
415 Hancock St., Oxford, NC 27565 (H) (919) 693-3237
- Sweeley, Thomas Lynn** [Tommy] (Sharon)
(SA) First
*P O Box 212, Siler City, NC 27344 (O) (919) 742-2722
522 W. Glendale St., Siler City, NC 27344 (H) (919) 742-3707
- Switzer, Maryellen Phelan** [Maryellen] (Wm. L. III)
(RA) Layden Memorial
2706 S. Wilmington St., Raleigh, NC 27603 (O) (919) 828-9642
*6003 Bissette Rd., Wendell, NC 27591 (H) (919) 217-9095
- Sykes, R. Michael** [Mike] (Patricia)
(BU) Walnut Grove
*1815 Hawkins Rd., Hurdle Mills, NC 27541 (O) (919) 732-2054
1815 Hawkins Rd., Hurdle Mills, NC 27541 (H) (919) 732-2054

- Tart, Michael Lawrence [Mike] (Margaret)**
 (GO) Eureka
 *P O Box 3240, Eureka, NC 27830 (H) (919) 242-4218
- Tatum, Jimmie Ray [Jimmie] (Martha)**
 (SA) Smyrna
 (O) (910) 464-3188
 *203 Smyrna Church Rd., Robbins, NC 27325 (H) (910) 464-3542
- Taylor, Bruce D. [Bruce] (Jennie)**
 (FA) Hay Street
 P O Box 456, Fayetteville, NC 28302 (O) (910) 483-2343
 *306 White Oak Ct., Fayetteville, NC 28303 (H) (910) 485-3043
- Taylor, Elizabeth G. [Libbie]**
 (GR) Diaconal Minister
 *2000 E. 6th St., Greenville, NC 27858 (O) (919) 752-6154
 114D Breezewood Dr., Greenville, NC 27858 (H) (919) 756-4322
- Taylor, Polly [Polly]**
 (GR) Robersonville
 *P O Box 397, Robersonville, NC 27871 (H) (919) 795-4663
- Taylor, Timothy Scott [Tim] (Kimberly)**
 (NB) Oak Grove
 *461 Bear Creek Rd., Hubert, NC 28539 (H) (910) 326-6681
- Taylor, William V. [Bill] (Robin)**
 (RM) South Rosemary
 (O) (919) 537-0730
 *1931 Willow St., Roanoke Rapids, NC 27870 (H) (919) 537-1586
- Taylor II, Berry Lynn [Berry] (Bernatha- Bernie)**
 (EC) Kinnakeet
 (O) (919) 995-5383
 *P O Box 129, Avon, NC 27915 (H) (919) 995-5708
- Teachey, Wilbur C. [Wilbur] (Sylvia)**
 (NB) Broad Creek
 *1607 Ann St., Beaufort, NC 28516 (H) (919) 728-6422
- Terry IV, Roy M. [Roy] (Leslie)**
 (DU) Ca-Vel
 *1709 Sunset Dr., Roxboro, NC 27573 (H) (910) 599-2232
- Terwilliger, Irving F. [Irving] (Asta)**
 (GR) Grimesland-Warrens Chapel
 *307 Maple St., Washington, NC 27889 (H) (919) 975-5793
- Thomas, Wayne E. [Wayne] (Nancy)**
 (GR) Washington Circuit
 *P O Box 2784, Washington, NC 27889 (H) (919) 946-4382
- Thomason, M. Keith [Keith] (Lorie P.)**
 (GR) Covenant
 *P O Box 1105, Winterville, NC 28590 (O) (919) 355-0123
 402 Crestline Blvd., Greenville, NC 27834 (H) (919) 756-5152
- Thompson, Geiselle [Geiselle] (Roger L.)**
 (RA) Leave of Absence
 *PO Box 6504, Raleigh, NC 27628 (H) (919) 755-0707
- Thompson, Leo Clifford [Leo]**
 (RA) ABLC - Past.Counselor, Triangle Mental Hea.Associate
 3717 National Dr., Ste.202, Raleigh, NC 27612 (O) (919) 781-1173
 *3204 B-2 Quiet Mill Rd, Raleigh, NC 27612 (H) (919) 881-0666
- Thompson, Neil H. [Neil] (Catherine)**
 (RA) Retired Minister
 *2109 Myrtle Ave., Raleigh, NC 27608 (H) (919) 828-7653

- Thompson, Roger E.** [Roger] (Roberta)
(WI) Retired Minister
P O Box 1058, Burgaw, NC 28425 (O) (910) 259-8735
*P O Box 754, Holly Ridge, NC 28445 (H) (910) 329-0040
-
- Thompson, Jr., Emerson M.** [Em] (Catherine)
(GR) Greenville District Superintendent
*101 Martinsborough Rd., Greenville, NC 27858 (H) (919) 756-3918
-
- Thompson, Jr., James F.** [Jim] (Priscilla)
(RO) Sneads Grove
*1004 E. Scotsdale Rd., Laurinburg, NC 28352 (H) (910) 276-3227
-
- Tilley, Robert C.** [Bob] (Jean)
(DU) Rehoboth-Harris Chapel
. (O) (919) 438-6345
*Rt. 8 Box 279, Henderson, NC 27536 (H) (919) 492-0279
-
- Tingle, James Arthur** [James]
(NB) Retired Minister
*P O Box 516, Hartsel, CO 80449 (H) (719) 836-3118
-
- Todd, Troy Kevin** [Troy] (Lori)
(RO) Trinity
307 Trinity St., Fairmont, NC 28340 (O) (910) 628-7427
*309 Iona St., Fairmont, NC 28340 (H) (910) 628-7365
-
- Torres III, Ramon Dewey** [Ramon] (Lisa)
(DU) Lakewood
2317 Chapel Hill Rd., Durham, NC 27707 (O) (919) 489-6273
*2211 Elmwood Ave., Durham, NC 27707 (H) (919) 489-4335
-
- Tosto, James Edward** [Jim] (Kay)
(EC) Manns Harbor
*P O Box 95, Manns Harbor, NC 27953 (H) (919) 473-3881
-
- Townley, Douglas** [Doug] (Elaine)
(DU) Tabernacle
*Rt. 5 Box 87E, Henderson, NC 27536 (H) (919) 492-7643
-
- Townsend, Jr., William C.** [William] (Nancy Jo)
(DU) Saint Paul
*2700 N. Roxboro Rd, Durham, NC 27704 (O) (919) 220-2458
113 W. Murray Ave., Durham, NC 27704 (H) (919) 220-5238
-
- Traynham, David D.** [D. D.] (Nancy)
(RO) Retired Minister
*1329 Roberdel Rd., Rockingham, NC 28379 (H) (910) 895-3746
-
- Treihart, Charles M.** [Charles] (Susan J.)
(DU) Retired Local Pastor
*822 Billy Hicks Rd., Roxboro, NC 27573 (H) (910) 599-1797
-
- Trotter, Bryan C.** [Bryan] (Marisa)
(GO) Kenly-Buckhorn
. (O) (919) 284-2139
*Box 155, 306 E. 1st St., Kenly, NC 27542 (H) (919) 284-2192
-
- Trotter, J. Albert** [Al] (Gay)
(BU) Bellemont
*4039 Markwood Dr., Burlington, NC 27215 (O) (910) 227-4632
4101 Markwood Dr., Burlington, NC 27215 (H) (910) 227-4890
-
- Trum, Mary Smith** [Mary] (Bob Faoro)
(GR) Washington: First - Associate
*Box 715, 304 W. Second St., Washington, NC 27889 (O) (919) 946-3311
1214 N. Respass, Washington, NC 27889 (H) (919) 946-3668
-
- Tucker, C. Clyde** [Clyde]
(RA) Retired Minister
*1401 Zebulon Rd., Zebulon, NC 27597 (H) (919) 269-4843

- Tucker, Stuart** [Stuart] (Karen)
(DU) Banks-Grove Hill
*2632 Hwy 96, Franklinton, NC 27525 (H) (919) 528-2423
- Turnage, Roy L.** [Roy] (Corabob)
(GR) Retired Local Pastor
*PO Box 116, 710 E. 2nd S., Ayden, NC 28513 (H) (919) 746-3686
- Tysinger, Richard M.** [Rick] (Stephanie H.)
(SA) Merritts-Ebenezer
*8708 Deep River Rd., Sanford, NC 27330 (H) (919) 774-9741
- Tyson, Aaron G.** [Aaron] (Lucille)
(GO) Retired Minister
*523 Mark Edwards Rd., La Grange, NC 28551 (H) (919) 778-1475
- Tyson, Carson S.** [Carson] (Peggy)
(FA) Raeford First
*Box 662, 308 N. Main St., Raeford, NC 28376 (O) (919) 875-2111
818 N. Main St., Raeford, NC 28376 (H) (919) 875-3746
- Tyson, John H.** [John] (Elizabeth)
(FA) Victory
*P O Box 64132, Fayetteville, NC 28306 (H) (910) 323-1997
- Tyson, M. Eugene** [Gene] (Joan)
(NB) Faith
*4171 US Hwy 17 S, New Bern, NC 28562 (O) (919) 633-6826
217 Shoreline Dr., New Bern, NC 28562 (H) (919) 636-3080
- Tyson, Tommy** [Tommy] (Frances)
(BU) Retired Minister
*1716 Mt. Carmel Ch.Rd., Chapel Hill, NC 27514 (H) (919) 933-5557
- Tyson, Vernon C.** [Vernon] (Martha)
(RA) Retired Minister
*900 Williamson Dr., Raleigh, NC 27608 (H) (919) 832-7176
- Tyson, Jr., Bobby P.** [Bobby] (Christie)
(RM) Black Creek-Lucama
*P O Box 278, Black Creek, NC 27813 (O) (919) 237-7451
103 Blalock Rd., Lucama, NC 27851 (H) (919) 239-0542
- Tyson, Sr., Bobby P.** [Bobby] (Jetta)
(FA) Spring Hill
..... (O) (910) 893-4723
*Rt. 3 Box 356, Lillington, NC 27546 (H) (910) 893-6381
- Umstead, Jr., Charles Irvin** [Charles] (Etta)
(NB) Retired Associate Member
*2963 US Hwy 70 E, Beaufort, NC 28516 (H) (919) 728-5328
- Upham, Jr., John Exley** [John] (Susy)
(RA) Longview
2312 Milburnie Rd., Raleigh, NC 27610 (O) (919) 834-7554
*137 N. Lord Ashley Rd., Raleigh, NC 27610 (H) (919) 828-4772
- Varnum, Tracie** [Tracie] (Clementine)
(WI) Retired Local Pastor
*3105 Gal-Var Rd., Supply, NC 28462 (H) (910) 842-9440
- Vaughan, Richard C.** [Richard] (Debbie)
(BU) Amity
*825 Estes Dr., Chapel Hill, NC 27514 (O) (919) 967-7546
503 Tinkerbelle Rd., Chapel Hill, NC 27514 (H) (919) 942-7188
- Vaughn II, Stephen W.** [Stephen] (Jane)
(GR) Diaconal Minister
*2000 E 6th St, Greenville, NC 27858 (O) (919) 752-6154
205 Adams Blvd., Greenville, NC 27858 (H) (919) 758-5752

- Vickers, Hope A.** [Hope] (Darrell)
(EC) Sharon
Poplar Branch Rd., Poplar Branch, NC 27965 (O) (919) 453-2806
*PO Box 12, State Rd. #3, Aydtlett, NC 27916 (H) (919) 453-3616
- VonCanon, Mary Leigh** [Mary]
(SA) Hickory Mountain
*700 Magnolia Dr., #22B, Aberdeen, NC 28315 (O) (910) 944-7529
700 Magnolia Dr., #22B, Aberdeen, NC 28315 (H) (910) 944-7259
- Wade, David C.** [David] (Cynthia)
(WI) Wesley's Chapel
2409 Peanut Plant Rd., Elizabethtown, NC 28337 (O) (910) 645-4011
*POBx 2211, 2375 Pean.Pl., Elizabethtown, NC 28337 (H) (910) 645-4934
- Waggoner, James Milan** [Jim] (Margaret)
(RA) ABLC - Chief, ChapelAdvoc.Serv., NC Div.of Youth Services
705 Palmer Dr., Raleigh, NC 27626 (O) (919) 733-3011
*3212 Barker Pl., Raleigh, NC 27604 (H) (919) 850-9102
- Walker, Wanda Gail** [Gail]
(RO) Retired Diaconal Minister
Church St.Cordova School, Cordova, NC 28330 (O) (910) 997-9805
*344 Raleigh St., Hamlet, NC 28345 (H) (910) 582-0707
- Wall, C. Arthur** [Arthur] (Carol)
(RM) Nashville
PO Box 86, Nashville, NC 27856 (O) (919) 459-7178
*303 S. First St., Nashville, NC 27856 (H) (919) 459-7328
- Wall, Lynn T.** [Lynn]
(WI) Sharon (Holden Beach)
..... (O) (910) 842-2929
*2163 Boone's Neck Rd. SW, Supply, NC 28462 (H) (910) 842-3449
- Wallace, Robert L.** [Bob] (Christine)
(RA) North Raleigh
*8501 Honeycutt Rd., Raleigh, NC 27615 (O) (919) 847-1536
305 Woodcock Ct., Raleigh, NC 27615 (H) (919) 847-4520
- Walston, Robert Edward** [Bob] (Kathryn)
(GR) Retired Minister
*200 Santree Dr., #E-1, Williamston, NC 27892 (H) (919) 792-6012
- Walters, Norma Jean** [Norma]
(DU) Bethesda
*2309 S. Miami Blvd., Durham, NC 27703 (O) (919) 596-3948
2405 Rolling Pines Ave., Durham, NC 27703 (H) (919) 598-5381
- Ward, Hope Morgan** [Hope] (Michael)
(RA) Soapstone
*12837 Norwood Rd., Raleigh, NC 27613 (O) (919) 846-2212
2545 Sam Moss-Hayes Rd., Creedmoor, NC 27522 (H) (919) 528-3551
- Ward, James B.** [Jim] (Janet)
(RM) Trinity Parish
..... (O) (919) 442-9260
*P O Box 153, Battleboro, NC 27809 (H) (919) 977-3311
- Ward, Richard L.** [Rick] (Shirley)
(GO) Fremont
..... (O) (919) 242-4797
*P O Box 147, Fremont, NC 27830 (H) (919) 242-4062
- Ward, Shirley Acker** [Shirley] (Richard)
(GR) Sharon
..... (O) (919) 527-6301
*P O Box 147, Fremont, NC 27830 (H) (919) 242-4062

- Ward, Jr., Herman Nathan** [Herman] (Ann)
(BU) Hillsborough
*130 W. Tryon St., Hillsborough, NC 27278 (H) (919) 732-3460
- Warren, Clarence Lee** [Clarence] (Ruby)
(FA) Retired Minister
*625 E. Raynor Dr., Fayetteville, NC 28311 (H) (910) 822-4508
- Warren, H. Robert** [Bob] (Shirley B.)
(RA) Retired Minister
*917 Keith's Rd., Knightdale, NC 27545 (H) (919) 266-6931
- Warren, James H.** [James] (Daisy)
(GR) Retired Minister
*500 Plantation Ct., N-4, Nashville, TN 37221 (H) (615) 646-1162
- Warren, W. Donald** [Donald] (Lori)
(GR) Trinity
*333 E. Main St., Belhaven, NC 27810 (H) (919) 943-2684
- Warren, Jr., D. Ray** [Ray] (Jill)
(RA) White Plains - Associate
*P O Box 158, Cary, NC 27512 (O) (919) 467-4991
101 Mainsail Dr., Cary, NC 27511 (H) (919) 380-0039
- Warren, Jr., James I.** [Jim] (Marjorie)
(RA) ABLC - Dir., Intentional Growth Center
*P O Box 546, Lake Junaluska, NC 28745 (O) (704) 452-2881
304 Crum Dr., Lake Junaluska, NC 28745 (H) (704) 452-0782
- Warren, Jr., M. Whitfield** [Whit] (Barbara)
(GR) Queen Street
*PO Box 508, Kinston, NC 28502 (O) (919) 527-2119
1206 Woodberry Rd., Kinston, NC 28501 (H) (919) 523-2441
- Warren, Jr., W. Arthur** [Arthur] (Becky)
(SA) Vass-Cameron
*P O Box 628, Vass, NC 28394 (O) (910) 245-7665
P O Box 628, Vass, NC 28394 (H) (910) 245-7660
- Washington, Scott C.** [Scott] (Sande L.)
(RA) Leave of Absence
*4509 Wenchelsea Pl., Raleigh, NC 27612 (H) (919) 787-9720
- Waters, Denise Conner** [Denise] (Davis)
(DU) Diaconal Minister
*P O Box 728, Chapel Hill, NC 27514 (O) (919) 929-7191
2308 Judah Benjamin Ct., Hillsborough, NC 27278 (H) (919) 732-5865
- Watford, T. Scott** [Scott] (Tammy R.)
(BU) Faith
*1732 W. Davis St., Burlington, NC 27215 (O) (910) 226-2991
1803 Harriet Dr., Burlington, NC 27215 (H) (910) 227-0846
- Watson, H. Langill** [Langill] (Elizabeth)
(RM) Retired Minister
*3620 Westridge Circle Dr., Rocky Mount, NC 27804 (H) (919) 443-0057
- Way, Vance C.** [Vance] (Marion)
(RM) Littleton
..... (O) (919) 586-5385
*P O Box 26, Littleton, NC 27850 (H) (919) 786-3985
- Way, Jr., Robert B.** [Bob] (Rosalyn)
(SA) Silk Hope
..... (O) (919) 542-2005
*7760 Silk Hope-Gum Spgs., Siler City, NC 27344 (H) (919) 742-5222
- Weaver, Walter P.** [Walter] (Peggy)
(FA) ABLC - Professor, Florida Southern College
111 Lake Hollinsworth Dr., Lakeland, FL 33802 (O) (813) 680-4185
*623 Rockingham Rd., Lakeland, FL 33809 (H) (813) 859-5280

- Weaver, Jr., James T. [Jimmy] (Deborah O.)**
(BU) Efland
..... (O) (919) 732-7957
*P O Box 121, Efland, NC 27243 (H) (919) 732-8451
- Webb-Bowden, Julia [Julia] (Lawrence)**
(DU) ABLC - Program Assist., Society of St. Andrew
*PO Box 25081, Durham, NC 27702 (O) (919) 683-3011
5532 Jomali Dr., Durham, NC 27705 (H) (919) 383-1397
- Weber, Michael D. [Mike] (Barbara)**
(NB) Pamlico Parish
*Box 98, Stonewall, NC 28583 (O) (919) 745-4916
2831 Sterling Park, Raleigh, NC 27603 (H) (919) 831-1115
- Weinrich, Luise Katharine [Luise] (Clint)**
(RM) Rocky Mount: First - Associate
100 S. Church St., Rocky Mount, NC 27804 (O) (919) 977-0400
*3217 Amherst Dr., Rocky Mount, NC 27804 (H) (919) 451-0604
- Weisser, William J. [Bill] (Anne)**
(RA) Diaconal Minister
*228 W. Edenton St., Raleigh, NC 27603 (O) (919) 832-7536
1214 Currituck Dr, Raleigh, NC 27609 (H) (919) 787-7364
- Wells, Jr., William M. [Bill] (Dixie)**
(RO) Retired Minister
*PO Box 445, Laurinburg, NC 28353 (O) (910) 276-0035
610 Prince St, Laurinburg, NC 28352 (H) (910) 276-0035
- Wells, Jr., Woodrow W. [Woody] (Carole)**
(GR) St. James
*2000 E. 6th St., Greenville, NC 27858 (O) (919) 752-6154
114 Lord Ashley Dr., Greenville, NC 27858 (H) (919) 756-2958
- Wenberg, Jr., John W. [John] (Carol)**
(RA) Westover
300 Powell Dr., Raleigh, NC 27606 (O) (919) 851-4431
*1212 Deboy St., Raleigh, NC 27606 (H) (919) 851-4545
- Wentz, Jr., W. Allen [Allen] (Shirley)**
(EC) Retired Minister
*23374 Delaware Rd., Franklin, VA 23851 (H) (804) 562-3042
- Wesley, Luther V. [Luther] (Irma L.)**
(RO) Retired Minister
*P. O. Box 954, Creedmoor, NC 27522 (H) (919) 528-1131
- West, Pearl G. [Pearl]**
(NB) Retired Minister
*231 Pinders Point Rd., Beaufort, NC 28516 (H) (919) 728-7353
- West, Jr., Thaddeus C. [T.C.] (Ellen)**
(GO) Walker Memorial
*144 Mark Edwards Rd., La Grange, NC 28551 (H) (919) 778-0428
- Westman, Judy Ellen [Judy]**
(RA) Macon
*P O Box 10, Macon, NC 27551 (H) (919) 257-4744
- Wethington, Mark W. [Mark] (Bobbi)**
(DU) Duke Memorial
*504 W. Chapel Hill St., Durham, NC 27701 (O) (919) 683-3467
708 Flagstone Way, Durham, NC 27712 (H) (919) 471-9525
- Wheeler, Kermit R. [Kermit]**
(RO) Retired Minister
*305 E. Fourth Ave., Mount Dora, FL 32757 (H) (904) 383-1733
- Whitaker, Karen H. [Karen] (Alan)**
(RA) Genesis
*850 High House Rd., Cary, NC 27511 (O) (919) 467-2128
3201 Joanne Drive, Raleigh, NC 27603 (H) (919) 839-0222

- White, Christian** [Christian] (Margaret)
(BU) Retired Minister
*303 Swordgate Dr., Cary, NC 27513 (H) (919) 319-1822
- White, Dena McFarland** [Dena] (Tom)
(RO) East
*1009 Scalegate Dr., Rockingham, NC 28379 (H) (910) 895-4587
- White, John H.** [John] (Nancy)
(RA) Retired Minister
*7213 Nicholson Ct., Raleigh, NC 27604 (H) (919) 878-8579
- Whitehead, Christian Michael** [Chris] (Kelli)
(DU) Marrow's Chapel
*P O Box 69, 104 Hwy. 15, Stovall, NC 27582 (H) (919) 492-4672
- Whitley, Edgar Earl** [Ed]
(EC) Retired Minister
*100 Sawgrass Bend, Virginia Beach, VA 23451 (H) (804) 425-0484
- Wiggins, Carson O.** [Carson] (Moeine)
(BU) Grace
..... (O) (910) 226-0785
*1899 Wilkins St., Burlington, NC 27217 (H) (910) 227-3153
- Wilburn, William Joseph** [Joe] (Jerree Lynn)
(RM) ABLC - SE US Reg. Associate, Didasko Ministries
*PO Box 11866, Winston-Salem, NC 27116 (O) (910) 922-3313
4670 Walden Dr., Winston-Salem, NC 27106 (H) (910) 922-2623
- Wilkerson, Richard Phillip** [Rick] (Kathy)
(RA) Knightdale
..... (O) (919) 266-2373
*P O Box 83, Knightdale, NC 27545 (H) (919) 266-2110
- Wilkinson, Howard M.** [Hank] (Virginia)
(RM) Retired Minister
*Rt. 1 Box 292, Garysburg, NC 27831 (H) (919) 536-3528
- Wilkinson, Scott Taylor** [Scott]
(BU) Prospect
*P O Box 277, Yanceyville, NC 27379 (H) (910) 694-5566
- Williams, A. Morris** [Morris] (Katharine)
(DU) Retired Minister
*2616 Erwin Rd., IL-Ste.6, Durham, NC 27705 (H) (919) 383-7863
- Williams, James A.** [Jimmy] (Nellie)
(RA) Retired Minister
*Rt. 1 Box 191-A1, Kittrell, NC 27544 (H) (919) 438-8053
- Williams, James E.** [James]
(NB) Beech Grove-Rhems
*1035 Washington Post Rd., New Bern, NC 28560 (H) (919) 638-2248
- Williams, John E.** [Johnny] (Jane)
(RM) Conetoe
*504 Golfers Lane, Nashville, NC 27856
504 Golfers Lane, Nashville, NC 27856 (H) (919) 459-4324
- Williams, Richard J.** [Richard] (Carolyn)
(GO) Diaconal Minister
*140 E. Market St., Smithfield, NC 27577 (O) (919) 934-2333
410 S. Fourth St., Smithfield, NC 27577 (H) (919) 934-8915
- Williams, Roger Charles** [Roger]
(FA) Wesley-Black's Chapel
*3741 Fayetteville Hwy., Dunn, NC 28334 (H) (910) 567-5470
- Williams, William F.** [Bill] (Edna)
(NB) Atlantic
P O Box 145, Atlantic, NC 28511 (O) (919) 225-7701
*P O Box 235, Atlantic, NC 28511 (H) (919) 225-3831

- Williams, Jr., Samuel A.** [Skip] (Betsy A.)
(BU) Saint Paul
- *609 Trail 2, Burlington, NC 27215 (O) (910) 228-1681
Williams, Sr., Terry Michael [Terry] (Jane)
(EC) Anderson
*101 Robin Lane, Edenton, NC 27932 (H) (919) 482-7688
- Williford, George Bertram** [George] (Brenda)
(FA) Cotton
*P O Box 3, Godwin, NC 28344 (H) (919) 980-1038
- Williford, Gladys R.** [Gladys]
(GR) Retired Minister
*100 Peterson Ct., Holly Hill, FL 32117 (H) (904) 257-1743
- Willingham, Malcolm Craig** [Mac] (Johnny Carol)
(RO) ABLC - Chapel/Pres., Clinical Services, Harrington Tr.Ctr.
P O Box 2251, Rockingham, NC 28380 (O) (910) 895-0980
*111 Fairway Dr., Rockingham, NC 28379 (H) (910) 895-6782
- Willis, Jr., Lloyd Harris** [Lloyd] (Brenda)
(FA) Trinity
6974 Raeford Rd., Fayetteville, NC 28314 (O) (910) 486-1873
*2110 Lakeridge Dr., Fayetteville, NC 28304 (H) (910) 425-5894
- Wilson, Claude T.** [Claude] (Dorothy)
(GR) Woodington
*280 Gray Rd., Vanceboro, NC 28586 (H) (919) 244-0028
- Wilson, James L.** [Jim] (Caaron)
(WI) Wrightsboro
*3300 N. Kerr Ave., Wilmington, NC 28405 (O) (910) 762-2583
141 Long Ridge Dr., Wilmington, NC 28405 (H) (910) 799-4600
- Wilson III, A. J.** [Jack]
(RA) ABLC - Dir., Pastoral Serv., Greenleaf Health Systems
P O Box 91558, Chattanooga, TN 37412 (O) (706) 861-4357
*207 S. Palisades Dr., Signal Mtn., TN 37377 (H) (615) 886-4514
- Wilson III, Ben H.** [Ben]
(SA) Moncure
*P O Box 73, West End, NC 27376 (H) (910) 673-4556
- Wilson, Jr., Kelly J.** [Kelly] (Jean L.)
(DU) Retired Minister
*2406 W. Club Blvd., Durham, NC 27705 (H) (919) 286-4734
- Winberry, Herman S.** [Herman] (Christine)
(RO) Retired Minister
*3804 N. Walnut St., Lumberton, NC 28358 (H) (910) 739-6029
- Wingfield, Neal Eddins** [Neal] (Page)
(RA) Jenkins Memorial
*725 N. Boylan Ave., Raleigh, NC 27605 (O) (919) 833-4306
321 Glen Echo Lane, #H, Cary, NC 27511 (H) (919) 859-8183
- Wingo, Brian W.** [Brian] (Diane)
(DU) Leave of Absence
*205 Barclay Rd, Durham, NC 27712 (H) (919) 479-5555
- Winstead, Arthur W.** [Art] (Margaret)
(RA) Retired Minister
*130 Renwick Ct., Raleigh, NC 27615 (H) (919) 847-7920
- Winston III, Joseph A.** [Jay] (Donnie)
(FA) Hope Mills
3771 Legion Rd., Hope Mills, NC 28348 (O) (910) 425-0108
*3767 Legion Rd., Hope Mills, NC 28348 (H) (910) 425-5019

Wise, Denny C. [Denny] (Judy)

(BU) Emmanuel

*2331 LaVista Dr., Burlington, NC 27215 (O) (910) 227-1268

243 Harden St., Burlington, NC 27215 (H) (910) 226-7533

Wise, Gilliam P. [Gil] (Linda)

(RA) Zion

P O Box 548, Norlina, NC 27563 (O) (919) 456-3566

*406 Division St., Norlina, NC 27563 (H) (919) 456-3435

Witt, Peggy O. [Peg] (Bill)

(SA) Southern Pines - Associate

*175 Midland Rd., Southern Pines, NC 28387 (O) (910) 692-3518

POBox 65, 235 N.Currant S., Pinebluff, NC 28373 (H) (910) 281-3797

Witt, Jr., William J [Bill] (Peg)

(SA) Pinebluff

*POBox 65, 235 N.Currant, Pinebluff, NC 28373 (H) (910) 281-3797

Wittman, Raymond Karl [Ray] (Diana)

(FA) Salem

..... (O) (910) 483-8959

*2171 Middle Rd., Fayetteville, NC 28301 (H) (910) 483-2520

Wolfe, Carol [Carol]

(DU) Community

*507 West E St., Butner, NC 27509 (H) (919) 575-4303

Wolfe, William L. [Bill] (Biddie)

(BU) Retired Minister

*1121 Airport Rd., Mebane, NC 27302 (H) (910) 563-9239

Womack, Leslie C. [Leslie] (LaVerne B.)

(RO) Retired Diaconal Minister

*141 Bear Branch Rd., Rockingham, NC 28379 (H) (910) 895-5698

Womack, Samuel J. [Samuel]

(FA) Retired Minister

*217 Vivian Dr., Fayetteville, NC 28311 (H) (910) 822-0593

Womack, Jr., LaVerne B. [Verne] (Leslie Ann)

(RO) Roberdell

*141 Bear Branch Rd., Rockingham, NC 28379 (H) (910) 895-5698

Wood, Andrew B. [Andy] (Sheila)

(FA) Sampson

*P O Box 216, Salemburg, NC 28385 (O) (910) 525-5138

Rt. 2 Box 79A, Autryville, NC 28318 (H) (910) 531-3537

Wood, Samuel L. [Sam] (Lois)

(GO) Retired Minister

*3102 Cashwell Dr., #63, Goldsboro, NC 27534 (H) (919) 778-8135

Woodard, Jr., John R. [John] (Rita)

(RM) Spring Hope

*PO Box 770, Spring Hope, NC 27882 (O) (919) 478-3140

110 McLean St., Spring Hope, NC 27882 (H) (919) 478-3435

Woodcock, Eldon G. [Woody] (Libby)

(DU) ABLC - Professor, Nyack College, Nyack, NY

Nyack College, Nyack, NY 10960 (O) (914) 358-1710

*PO Box 297, Circleville, NY 10919 (H) (914) 361-5754

Woodhouse, Andrea Reese [Andrea] (David)

(NB) Morehead City: First - Associate

*900 Arendell St., Morehead City, NC 28557 (O) (919) 726-7102

283 Pinners Point Rd., Beaufort, NC 28516 (H) (919) 728-1714

Woodhouse, David William [David] (Andrea)

(NB) Straits-North River

*283 Pinners Point Rd., Beaufort, NC 28516 (H) (919) 728-1714

- Woodworth, Douglas R.** [Douglas] (Erma)
 (GR) Noble's Chapel-Tabernacle
 *313 N. Pitt St., Ayden, NC 28513 (H) (919) 746-6534
- Wooldridge, Jr, Oscar Bailey** [Oscar] (Tew)
 (RA) Retired Minister
 *4505-G Edwards Mill Rd., Raleigh, NC 27612 (H) (919) 571-1402
- Worix, Carolyn C.** [Carolyn] (Frank)
 (RO) Leave of Absence
 *PO Box 69, Pembroke, NC 28372 (H) (919) 521-0072
- Worley, William Earl** [Bill] (Nancy)
 (EC) Retired Minister
 *8264 Lone Star Rd., Jacksonville, FL 32211 (O) (904) 724-0022
 7605 Leafy Forest Way, Jacksonville, FL 32211 (H) (904) 745-1031
- Worth, Sr., Leroy** [Leroy] (Rennett)
 (RO) Pembroke Circuit
 *1408 Swallow Dr., Raleigh, NC 27606 (O) (919) 834-5063
 1408 Swallow Dr., Raleigh, NC 27606 (H) (919) 851-6315
- Wright, Johnnie L.** [John] (Annette)
 (RO) Mt. Zion-Walls Chapel
 *213 W. Sunset Dr., Red Springs, NC 28377 (H) (919) 843-3895
- Wynn, Samuel** [Sam] (Rosemary)
 (FA) Grace
 2005 Ireland Dr., Fayetteville, NC 28304 (O) (910) 424-0894
 *3821 Madison Ave., Fayetteville, NC 28306 (H) (910) 425-3557
- Yelverton, Pernecie C.** [P. C.]
 (GO) Retired Minister
 *P O Box 173, Fremont, NC 27830 (H) (919) 242-4655
- Yount, John W.** [John] (Connie)
 (DU) Stoval
 *Rt. 5 Box 164, Oxford, NC 27565 (H) (919) 693-4839
- Yow, Jr., William Joseph** [Joey] (Julia)
 (GO) Four Oaks
 *Box 177 US 301, Four Oaks, NC 27524 (O) (919) 963-2095
 P O Box 177, Four Oaks, NC 27524 (H) (919) 963-2773
- Zirlott, Cynthia** [Cynthia]
 (NB) Diaconal Minister
 *4201 Country Club Rd., New Bern, NC 28562 (O) (919) 637-4022

WIDOWS OF DECEASED CLERGY

- Anderson, Barbara L., (H. E. III), P O Box 25494, Fayetteville, NC 28314 [910-895-4107]
- Barrs, Patricia Akers, (William K.), 3118 Terra Granada, Suite 3, Walnut Creek, CA 94595
- Beam, Margaret B., (A.C. Regan), 3000 Monument Ave., #2, Richmond, VA 23221
- Beede, Ruth, (H. R.), Whitaker Glen, 501 E. Whitaker Mill, Raleigh, NC 27608 [919-833-0632]
- Benson, Frances W., (R.W. Bradshaw), 1616 W. Nash St., Wilson, NC 27893
- Berry, Edith, (R.L. Fowlkes), 1811 Shepard St., Morehead City, NC 28557 [919-726-8564]
- Berry, Peggy Hill, (L.E. Hill), 495 Buck Swamp Rd., Goldsboro, NC 27530
- Boone, M. Laura, (Ben F.), MRH, 2616 Erwin Rd., #E6, Durham, NC 27705 [919-383-6505]
- Boone, Ruth E., (Daniel C.), P O Box 372, Halifax, NC 27839 [919-583-1941]
- Boone, Ellen Brent, (Paul W.), 1605 Sanderling Dr., Morehead City 28557 [919-808-3456]
- Bradley, Lorene Grueling, (David G.), 2414 Perkins Rd., Durham, NC 27706 [919-489-4277]
- Brandenburg, Lucille P., (F. Barden), 670 Hicks Rd, Candor, NC 27229 [910-572-2272]
- Branhill, Grace Price, (C.E. Price, Jr.), 601 Hillcrest Ave., Gastonia, NC 28052 [704-864-7695]
- Brigman, Ella Mae, (Carey H.), 145 Straits Point Rd., Beaufort, NC 28516
- Brodie, Helen H., (R. S.), 6905 Wooden Rail La., Summerfield, NC 27358 [910-643-4080]
- Brown, Catherine, (Chester D.), 6000 Highland Ave., Goldsboro, NC 27530 [919-735-2668]
- Carruth, Roberta F., (Paul), 3035 Wycliff Rd., Raleigh, NC 27607 [919-787-3464]
- Casey, Miriam M., (John F.), 1122 Ragsdale Rd., Greenville, NC 27858 [800-669-2835]
- Chaplin, Rosa J., (A. L.), 401 S. Andrews St., Goldsboro, NC 27530 [919-735-5567]
- Cheek, Helen F., (A.B. Falls, Jr.), Rt.3, Box 56E, Clinton, NC 28328 [910-564-2166]
- Coble, Virginia B., (Joseph F.), 407 Walking Stick Tr., Clinton, NC 28328 [910-739-1836]
- Commander, Lelia S., (Richard T.), 112 Boxford Rd., Morrisville, NC 27560 [919-460-8997]
- Connor, Frankie B., (W. O.), 127 Westbrook Dr., Wilmington, NC 28405 [910-799-0400]
- Cotton, Alice V., (Worth B.), Box 427, Mt. Gilead, NC 27306 [910-439-5173]
- Couchman, Elsie, (J.R.), 311 Longwood Dr., Newport News, VA 23606
- Crawley, Mary M. P., (Hyder F.), Rt. 1, Box 282, Roanoke Rapids, NC 27870 [919-535-1678]
- Cucare, Sarah L., (N. T.), 1000 Wesley Pines Rd., Lumberton, NC 28358 [910-738-5431]
- Davenport, Georgia C., (Wm. S.), Rt. 2, Box 57, Grimesland, NC 27837 [919-752-4573]
- Davis, Dolores, (F. R.), Hermitage, 139 Mallard, Rockingham, NC 28379 [910-895-6964]
- Davis, Elizabeth R., (George A.), Rt. 4, Box 731A, Dunn, NC 28334 [910-376-9282]
- Dawson, Deltra, (Robert W.), Rt.7, Box 8, Mary Lane, Whiteville, NC 28472 [919-642-5817]
- Dicks, Dorothy S., (R. L.), c/o Joanie Connell, 861 Faulkwood Ct., Sarasota, FL 34232
- Dodson, Georgia, (Sam G.), 7311 Calibre Pk. Dr., #204, Durham, NC 27707 [919-489-7898]
- Drew, Joan N., (Robert M.), 200 George St., Fairmont, NC 28340 [910-628-8965]
- Dunn, Aileen, (J. C.), 1000 Wesley Pines Rd., Lumberton, NC 28358 [910-739-0133]
- Early, Crisatine S., (Joyce V.), 100 Heritage Dr., #207, St. Simons Isl, GA 31522
- Edens, Annie B., (Nelson P.), 2834 Barmettler St., Raleigh, NC 27607 [910-592-2432]
- Edwards, Fleeta C., (J.E. Wood), 183 Thorpe St., Henderson, NC 27536 [919-438-2871]
- Edwards, Geraldine B., (J. Paul), 507 Cashwell Pl., Goldsboro, NC 27534 [919-736-1206]
- Elkins, Venia E., (Ollie V.), 2700-A Parkwood Ave., #107, Chattanooga, TN 37404
- Etheridge, Pauline, (C. R.), 213 Broad St., #209, Wilson, NC 27893
- Eubanks, Lina West, (George B.), P. O. Box 243, Trenton, NC 28585

Farmer,Eula,(Wm. H.),235 Pineview Cemetery Rd.,Mt Olive,NC 28365 [919-658-3526]
 Fisher,Mabel B.,(Jesse T.),9 Clegg St.,Franklinton,NC 27525 [919-494-2228]
 Fisher,Ruth K.,(Edgar B.),Cardinal Ctr.,1000 W.Allen St.,Hendersonville,NC 28739
 Fraley,Melva McNeill,(Fletcher),910 Avery Pl,Greensboro,NC 27408
 Freeman,Kathryn A.,(William L),1605 Greenleaf St.,Durham,NC 27701
 Freeman,Viola,(Wm. J.),Rt. 2,Box 509,Leland,NC 28451

Gardner,Lavinia H.,(C. O.,Sr.),Rt. 1,Box 1022,Holly Hill,SC 29059
 Garlington,Virginia M.,(J.E.),101 Conifer Ct.,Clinton,NC 28328 [910-592-7561]
 Gehweiler,Bonnie Jones,(S.J.Jones),421 Ridge Rd.,Waynesville,NC 28786
 Gradeless,Alice,(Robert M.),1603 West Rd,Kinston,NC 28501 [910-526-2659]
 Graham,Clementine H.,(O.M.),717 Walnut St.,Laurinburg,NC 28352 [910-276-0180]
 Griffis,Nena D.,(James W.),611 Sumner,Greenwood,MS 38930
 Grimes,Ruby Alene,(J. J.),1316 Pruden St,Roanoke Rapids,NC 27870 [919-535-1007]
 Gurley,Eloise,(R. G.),P O Box 367,Selma,NC 27576 [919-965-3226]

Hailey,Nell,(James R.),700 S. Holden Rd.,Greensboro,NC 27407
 Hale,Dilys Rowlands,(Holland L.),517 Morreene Rd.,Durham,NC 27705 [919-383-2116]
 Hamilton,Susan F.,(R. C.,Jr.),2188 Scott's Hill Loop,Wilmington 28405 [910-686-9519]
 Hardwick,Ruth Bowman,(Olen),320 Lakeview Dr.,Waynesville,NC 28786
 Harris,Erah Mason,(Cecil B.),1119 N. Seashore Dr.,Atlantic,NC 28511 [919-225-2731]
 Hathaway,Ocie B.,(Offie L.),MRH,2616 Erwin Rd.,Durham,NC 27705 [919-383-8639]
 Heath,Hazel B.,(C. Freeman),409 N. Madison St.,Madisonville,TX 77864 [409-348-2295]
 Herbert,Ruth E.,(J. Furman),1 Carolina Meadows,#108,Chapel Hill,NC 27514
 Hicks,Margaret,(C. B.),262 Angelo Cir.,Whiteville,NC 28472 [910-642-2760]
 Hill,Willar T.,(Jonathan C.),48ll Gaynor Rd.,Charlotte,NC 28211
 Hillman,Estelle W.,(E.L.), MRH,2616 Erwin Rd., Durham,NC 27705 [919-383-0975]
 Hirschi,Martha S.,(Carlton),P.O. Box 584,Pittsboro,NC 27312 [919-542-2737]
 Hogue,Ollie M.,(George E.),403 W. 39th. St.,Wilmington,DE 19802 [302-764-3183]
 Howard,Bessie H.,(W. Elmer),MRH,2616 Erwin Rd.,Durham,NC 27705
 Howard,Edith B.,(Wm. M.),MRH,2616 Erwin Rd.,Durham,NC 27705 [919-383-9094]

Jerome,Jean P.,(R. L.),Meth.Manor,#47,2100 S.Peniel Rd.,Florence,SC 29501
 Johnson,Sally P.,(C. A.),903 Murray Ave.,Durham,NC 27704
 Johnson,Willie D.,(Harvey B.),PO Box 101083,Birmingham,AL 35210 [205-956-0692]
 Jones,Stella Mae,(Foster L.),759 Yorkshire Dr.,Fayetteville,NC 28304 [910-867-1994]

King,Mollie D.,(William R.),P O Box 204,Sneads Ferry,NC 28460 [910-327-2565]
 Kinlaw,Annie D.,(Grover C.),624 Jones Ferry Rd.,#910,Carrboro 27510 [919-933-6036]

Layfield,Frances Z.,(P. H.,Jr),10 Country Club,#21,Hazelwood,NC 28738 [704-456-6241]
 Lee,Mildred M.,(Allen C.), 1000 Wesley Pines Rd.,Lumberton,NC 28358
 Lewis,Pearl W.,(Vance A.),P O Box 143,Marshallberg,NC 28553 [919-729-8231]
 Lewis,Ruth C.,(Leon,Jr.),368B Big Daddy Rd.,Pikeville,NC 27863 [919-242-6342]
 Lineberger,Allene,(J.W.,Jr.),2616 Erwin Rd.,AL 263-265,Durham 27705 [919-383-4561]
 Locklear,Mary Alice,(Jakie),Rt. 3,Box 177,Maxton,NC 28364 [910-844-9544]
 Lowry,Brenda H.,(Tryon D.),4850 Pinedale Blvd.,Lumberton,NC 28358 [910-738-2404]
 Lowry,Myrtle L.,(Harvey),Rt. 3,Box 254,Rowland,NC 28383 [910-521-4692]
 Loy,Annie M.,(William L.),205 S. McCallum St.,Rowland,NC 28383 [910-422-3601]

- Maides, Virginia, (John T.), 938 Winchester Ave., SW, Roanoke, VA 24015 [703-344-4055]
 Maness, Callie W., (C.W. Wooten), Star Route, Box 25-A, Robbins, NC 27325 [910-464-2127]
 Maness, Edith H., (Paul W.), 7817 Gold Acres Farm Rd, Prince George, VA 23875
 Maness, Ruth N., (M. W.), Heritage, 325 N. Cool Spr. St., Fayetteville 28301 [910-485-5797]
 Marsh, Audrey, (George M., Jr.), 116 E. Judd St., Zebulon, NC 27597 [919-269-0322]
 Martin, Elizabeth P., (Haywood L.), P O Box 216, Engelhard, NC 27824 [919-925-6331]
 Martin, Elizabeth R., (W.C.), c/o Maxine Penny, 205 Hamby St., Clayton 27520 [919-553-7969]
 McCall, Blanche, (Emmit C.), PO Box 3104, Anderson, SC 29624
 McCallum, Mary D., (Jefferson), Rt. 1, Box 186, Maxton, NC 28364 [910-844-3954]
 McCallum, Wilhelmina P., (J. H.), 1662 Baysden Ct., Fayetteville, NC 28303 [910-822-1047]
 McLamb, Katie, (M. D.), Rt. 4, Box 196, Rockingham, NC 28379 [910-582-1485]
 McNair, Flossie G., (E. M.), 19620 Sallie McNair Rd., Laurinburg, NC 28352 [910-276-4634]
 McPherson, Tracy T., (Bruce W.), Rt. 2, Box 351, Kittrell, NC 27544 [919-492-9486]
 McRae, Alma C., (Robert B.), 306 East Carver St., Durham, NC 27704
 Measamer, Mary S., (E. H.), MRH, 2616 Erwin Rd., Durham, NC 27705 [919-383-4921]
 Meekins, Blanche H., (Earl R.), Box 549, Manteo, NC 27954 [919-473-3123]
 Mewborn, Pat, (Charles H.), 8142 Gibson Rd., Gibson, NC 29343 [910-268-4968]
 Miller, Bonnie Ruth, (Melvin R.), 286 Lincoln St., S. Portland, ME 04106 [207-799-8909]
 Miller, Elsie M., (J. H.), 309 W. Cornwallis Rd., Durham, NC 27707
 Miller, Lorene Poe, (George D.), 216 Palm Lake Village, Dunedin, FL 34698 [813-733-8414]
 Minor, Mary T., (Harold D.), Unit 4, Regency Sq., 609 Boyd Mill Ave., Franklin, TN 37064
 Moe, Martha, (David L.), 308 58th St. NE, Long Beach, NC 28461 [910-278-6570]
 Moore, Marie R., (Virgil N.), 1093-B Country Club Rd., Mt. Olive, NC 28365 [919-658-9863]
 Moore, Nina Ray, (Jack W.), 530 Avent St., Rocky Mt., NC 27804 [919-972-4588]
 Morris, Myra, (Clarence P.), 629-C W. Front St., Burlington, NC 27215 [910-229-4562]
 Mullikin, Irene H., (Wade A.), 404 Privette St, Wilson, NC 27893 [919-235-3343]
- Neese, Anna B., (W. Junius), 3305 Courtney La., Sanford, NC 27330 [919-776-7764]
 Newman, Colleen, (William W.), 205 Center St., Apex, NC 27502 [919-387-0347]
 Newton, Ethel M., (P. F.), 116 Churchill Rd., Dallas, NC 28034
 Nichols, Julia Tyson, (G.H. Tyson), 200 Lorraine St, Carrboro, NC 27510
 Nickens, Inez S., (C. Graham), 1210 Park Ave. A, Goldsboro, NC 27530 [919-736-4196]
- Ormond, Helen, (J. Kern), 1106 W. Church St., Elizabeth City, NC 27909 [919-338-2309]
 Overton, Rena S., (Ernest G.), 821 Jeb Stuart Dr., Charleston, SC 29412
 Owen, Patricia, (J. Malloy III), 1800 East Pine St., Goldsboro, NC 27530 [919-734-6461]
 Owens, Olivia Inez, (H. M., Jr.), 111 Rowe St., Goldsboro, NC 27530 [919-291-4253]
- Page, Frances F., (Jack W.), Rt. 3, 508 E. Mill St., Rowland, NC 28383 [910-422-8745]
 Paluck, Dianne Tisdale, (W.E. Tisdale), P O Box 97, Burgaw, NC 28425 [910-259-9096]
 Phillips, Margaret, (H. A., Jr.), 1075 N. 3rd St., Wytheville, VA 24382 [919-354-3198]
 Phillips, Mary Elizabeth, (J. G.), 3113 Chas. B. Root Wynd, #142, Raleigh, NC 27612
 Poole, Louise G., (Ivey T.), 908 Magruder Rd., Smithfield, VA 23430
 Pursley, Elva N., (Forrest W.), P. O. Box 607, Hamlet, NC 28345 [910-582-1050]
- Queen, Frances S., (V. E.), Mayview Ctr., 513 E. Whitaker Mill, Raleigh 27608 [919-755-0292]
 Quigley, Annliza J., (Horace G.), 509 Darden Ct., Rocky Mt., NC 27801
- Reynolds, Bernice, (Foster L.), P O Box 95, Salter Path, NC 28575 [919-247-3253]
 Reynolds, Doris D., (Alonzo Lee), 144 13th Avenue, NW, Hickory, NC 28601 [704-322-8496]

Rhiner,Verna T.,(Etheridge M),Rt. 1,Box 543,Coats,NC 27521 [910-897-6456]
 Richardson,Alice M.,(Allen),4261 Summit Tr.,Myrtle Beach,SC 29577 [803-236-2408]
 Riggs,Huldah W.,(W.D.Wise.),221 Sea Shore Dr.,Swansboro,NC 28584 [910-326-5806]
 Rogers,Jessie J.,(Harry L.),8001 Penny Rd.,Raleigh,NC 27606 [919-851-1115]
 Romines,Sarah M.,(C.P.Mason),7701 Malia Ct.,Citrus Heights,CA 95621 [916-729-0926]
 Rouse,Marie P,(Jere A.),104 S. Center St.,La Grange,NC 28551 [919-566-2298]
 Rudin,Genevieve,(John J.),1640 Marion Dr.,Durham,NC 27707 [919-493-2243]
 Russell,Alta Stone,(Leon),925 New Garden Rd.,#609,Greensboro,NC 27410

Salmon,Audrey H.,(Frank D.),PO Box 531,Shallotte,NC 28459 [910-754-4905]
 Schutt,Diane May,(C. Dubois),605 Weavers Chapel Rd.,Littleton,NC 27850
 Seawell,Claudia M.,(W. A.),6965 Snow Camp Rd.,Snow Camp,NC 27349 [910-376-6852]
 Shinkle,Maxine B.,(R. D.),2915 Brunswick Ave.,New Bern,NC 28562
 Shoaf,Jane,(E. Clifford),216 E. Water St.,Edenton,NC 27932 [919-482-8502]
 Shore,Mattie D.,(Joe C.),4702 NC Hwy 54,Graham,NC 27253
 Smith,Janet W.,(E. F.,Jr.),1000 Wesley Pines Rd.,Lumberton,NC 28358 [910-739-1700]
 Snyper,Marie D.,(James G.),1318 B Park Ave.,Goldsboro,NC 27530 [919-735-4939]
 Stanford,Jo Ann,(James C.),1017 N. Hill Rd.,Fayetteville,NC 28303 [910-867-0718]
 Stott,Flora B.,(J. D.),925 New Garden Rd.,#501,Greensboro,NC 27410 [910-294-3575]
 Strawbridge,Essie L.,(I.J.),12244 Arbor Rd.,#A-301,Winston-Salem 27104 [910-723-5656]
 Sullivan,Gregg,(G.D.Pappendick),308 Collinwood Dr.,Burlington 27215 [910-584-4029]

Tenney,Izella M,(H. Lester),807 E. Doctors Dr.,Kinston,NC 28501 [919-527-1079]
 Thompson,Frances S.,(A. L.),1080 N. Leak St.,Southern Pines,NC 28387 [910-692-8267]
 Tyson,Eleanor W.,(David M.),3565 Hwy 43,Vanceboro,NC 28586 [919-244-2849]
 Tyson,Ruth C.,(M. Dewey),1714 Knollwood Dr.,Greenville,NC 27858 [919-355-2925]

Vale,Etolia L.S.,(Charles E.),P O Box 482,Spartanburg,SC 29304
 Vereen,Joyce G.,(LaFon C.),503 W. 32nd St.,Lumberton,NC 28358 [910-739-8178]
 Vick,Catharine,(Marvin),MRH,2616 Erwin Rd.,IL E-04,Durham,NC 27705 [919-382-8310]

Wall,Lynn T.,(Ivey J.),2163 Boone's Neck Rd.,SW,Supply,NC 28462 [910-842-3449]
 Walton,Mary Jane,(W. Carl),200 W.Cornwall Rd,#2307,Cary,NC 27511 [919-319-1140]
 Ward,Margaret W.,(H. N.,Sr.),130 W Tryon St.,Hillsborough,NC 27278 [919-732-3460]
 Warren,Glenn Y.,(M. W.,Sr.),MRH,2616 Erwin Rd.,Durham,NC 27705 [919-383-7052]
 Watson,Mary C.,(Orville W.),Rt. 2,Box 454,Princeton,WV 24740
 West,Pearl G.,(C. Ray),231 Pinners Point Rd.,Beaufort,NC 29516 [919-728-7353]
 White,Frances B.,(J. G.,Jr.),3088 Colony Rd.,Apt.#B,Durham,NC 27705 [919-383-2567]
 White,Margaret W.,(F.O.Walker),303 Swordgate Dr.,Cary,NC 27513 [919-319-1822]
 Williams,Anne C.,(L.W.Ross),P O Box 473,Nashville,NC 27856 [919-459-9626]
 Williams,Deleano,(A.P.Brantley),624 Country Club Dr.,Burlington,NC 27215
 Wilson,Betty B.,(Robert L.),237 Monticello Ave.,Durham,NC 27707 [919-489-6955]
 Wilson,Elizabeth L.,(L.T."Ted"),4012 Country Club Rd.,Winston-Salem 27104 [910-998-2083]
 Wilson,Janette W.,(W.Carleton),Rt.1,Box 110,Roxboro, NC 27573 [910-599-0916]
 Wilson,Kay M.,(R.M.Smithson),204 Churchview Dr.,Rocky Mt.,NC 27804 [919-451-0448]
 Wilson,Sharon R.,(Kelly J.III),POBox 1600,Hwy 56,Creedmoor,NC 27522 [919-528-0090]
 Womack,Jane B.,(Carlos P.),POBox 2001,Penick Ho.,Southern Pines 28387 [910-692-0167]
 Wright,Iva H.,(Carl K.),100 Hickory St.,Greenville,NC 27858 [919-756-5139]

LAY MEMBERS - 1995 ANNUAL CONFERENCE

Burlington District

BELLEMONT	Mrs. Jackie Capps, P O Box 67, Alamance	27201
BETHEL	Bonnie Mauro, 535 Moore's Chapel Rd., Graham	27253
BURLINGTON:DAVIS STREET	Kathryn Self, 5058 S. NC 49, Burlington	27215
BURLINGTON:DAVIS STREET	Frances Byrd, 922 Dogwood La., Graham	27253
BURLINGTON:EMMANUEL	Judy Mason, 923 Graham St., Burlington	27217
BURLINGTON:EMMANUEL	Judy Wise, 243 W. Harden St., Burlington	27215
BURLINGTON:FAITH	Ms. Jean Evans, 949 Bouldin Rd., Elon College	27244
BURLINGTON:FRONT STREET	Mrs. Mary Ann Inabnit, 2074 Edgewood Ave., BU	27215
BURLINGTON:FRONT STREET	Mrs. Lynn Chandler, 5348 S. NC 62, Burlington	27215
BURLINGTON:GRACE	Mrs. Moeine Wiggins, 1899 Wilkins St., Burlington	27217
BURLINGTON:ST. PAUL'S	Mrs. Harriet W. Wilson, 404 Alamance Plaza, BU	27215
BURLINGTON CIR.	Barbara Page, 1415 Pagetown Rd., Elon College	27244
CARRBORO	John Boone, 301 Lindsay St., Carrboro	27510
CARRBORO	Al Smith, 1003 Crestwood La., Chapel Hill	27514
CEDAR GROVE	Gordon Limer, 5614 Efland-Cedar Gr.Rd., Cedar Grove	27231
CHAPEL HILL:ALDRSGATE	Mr. David Powell, 25 Brighten Sq., Carrboro	27510
CHAPEL HILL:AMITY	Mrs. Peggy Loddengaard, 3801 Riders Tr., Hillsborough	27278
CHAPEL HILL:ORANGE	David W. Peck, 102 Foxridge Ct., Chapel Hill	27514
CHAPEL HILL:ORANGE	Mrs. Cely Chicurel, 110 Buena Vista Way, Chapel Hill	27514
CHAPEL HILL:UNIVERSITY	Mrs. Doris Bowles, 1712 Michaux Rd., Chapel Hill	27514
CHAPEL HILL:UNIVERSITY	Mr. Joe Laton, 1019 Pinehurst Dr., Chapel Hill	27514
CHESTNUT RIDGE	Mr. Alex Sykes, P O Box 128, Efland	27243
COBB CIRCUIT	Johnnie McDowell, 3709 Shady Grove Rd., Providence	27315
CONCORD	Mr. John Galloway, 8367 S NC 87, Snow Camp	27349
EFLAND	Tisha Kale, P O Box 206, Efland	27243
ELON COLL.:FIRST	Mrs. Zelma Higgins, 3956 High Rock Rd., Gibsonville	27239
ENO-PALMERS GR.	George McLamb, 4313 Dula St., Durham	27705
EVERGREEN	Loreen Lopez, 103 Creeks Edge, Chapel Hill	27516
FAIRVIEW	Mr. S. T. Evans, 619 N NC 87, Burlington	27217
FRIENDSHIP	Mr. J. C. Johnson, 6701 S NC 49, Burlington	27215
FRIENDSHIP	Mr. Billy M. Loy, 3861 Dr. Pickett Rd., Burlington	27215
GRAHAM:CHR.-CED.CLIFF	Phil Isaacs, 5287 Lindley Mill Rd., Graham	27253
GRAHAM:FIRST	Mrs. Camille Staton, 221 Jefferson Dr., Graham	27253
GRAHAM:FIRST	Charles Staton, 221 Jefferson Dr., Graham	27253
HAW RIVER	Mrs. Constance C. Isley, 1501 Piedmont Way, Burlington	27215
HEBRON	John Whited, Sr., 71 Byrd Rd., Mebane	27302
HIGHTOWERS	Mrs. Lois Rudd, 2021 Deep Creek Ch. Rd., Burlington	27217
HILLSBOROUGH	Mr. Wesley Scarlett, 500 Hepowil Trace, Hillsborough	27278
HILLSBOROUGH	Robert Culp, 1511 Schley Rd., Hurdle Mills	27541
LEASBURG	Mr. Sam Winstead, Box 895, Ralph Winstead Rd., Leasburg	27291
LEBANON-CARR	Mr. Ira Ward, Jr., 1515 Ira Ward Rd., Efland	27243
MEBANE	Ted Zeller, 514 N. Carr St., Mebane	27302
MEBANE	L. H. Johnson, Jr., 856 Knollwood Falls Dr., Mebane	27302
MILTON	David Solomon, Jr., 912 Barker Rd., Milton	27305
MT. HERMON	Mrs. Helen Sharpe, 3757 Thompson Mill Rd., Graham	27253
MT. HERMON	Mrs. Camilla Isley, 1061 Southern High Rd., Burlington	27215
NEW HOPE-PURLEY	Mrs. Sara Broadwell, 3747 County Home Rd., Blanch	27212
NEW SHARON	Mr. Fred Braswell, 4631 Myers Park Dr., Durham	27705-1623
PHILLIPS CHAPEL	Mr. Duard Farrell, P O Box 146, Graham	27253
PROSPECT	Mr. John Page, P O Box 747, Yanceyville	27379
RK.CRK.-FLNT.RID.	Ms. Sarah McPherson, 7322 Bass Mtn.Rd., Snow Camp	27349
ST. LUKE'S	Ron Durham, 1358 Greenwood Dr., Burlington	27217
SALEM	Ms. Louise Carter, 507 Oak Grove Dr., Graham	27253
SAXAPAHAW	Mr. Ben Bulla, 6328 Lindley Mill Rd., Graham	27253
SHILOH	Mr. Bill Bouldin, 1818 Hawthorne La., Burlington	27215
SWEPSONVILLE	Mr. Melvin Haney, 2315 Lacy St., Burlington	27215
UNION GROVE	Mr. J. G. Morand, 2412 New Hope Dr., Chapel Hill	27514

WALNUT GROVE	Mrs. Elma Hawkins,2417 Laws Store Rd.,Hurdle Mills	27541
WEST ORANGE	Ms. Rachel Edwards,7402 Old Greensboro Rd.,Chapel Hill	27516
YANCEYVILLE	J. D. Gwynn, Jr.,P O Box 148,Yanceyville	27379
Durham District		
ALLENVILLE-TRIN.	Bonnie Gentry,726 Gentry Ridge Rd.,Roxboro	27573
ANDREWS CHAPEL	Ms. Jean Spaulding,5323 Leesville Rd.,Durham	27704
BAHAMA-MT.BETHEL	Walter Newton,8917 Millers Bend,Bahama	27503
BANKS-GR.HILL	Robinette Husketh,3523 Brassfield Rd.,Creedmoor	27522
BR'KLND-BR'KSDALE	Milton Smith,111 Badger Cir.,Roxboro	27573
BUTNER:COMM.	Paula Pittard,311 28th St.,Butner	27509
CONCORD	Doug Clark,P O Box 1092,Roxboro	27573
CREEDMOOR	Patsy Perry,P O Box 65,Creedmoor	27522
DURHAM-ALDERSGATE	John Hagaman,11 DuBarry Ct.,Durham	27705
DURHAM-ALDERSGATE	Dr. Ken Morris,5302 Falkirk Dr.,Durham	27712
DURHAM:ASBURY	Jack Medley,2 Marigold Pl.,Durham	27705
DURHAM:ASBURY	Homer Riley,2600 Indian Tr.,Durham	27705
DURHAM:ASBURY TEMPLE	Mr. Julius Davis,1828 S. Alston Ave.,Durham	27707
DURHAM:BETHANY	Miss Zella Pitzer,1305 A Leon St.,Durham	27705
DURHAM:BETHANY	Margie Hurleyon,2800 Sparger Rd.,Durham	27705
DURHAM:BETHESDA	Ms. Melinda Groves,3114 Appling Way,Durham	27703
DURHAM:CALVARY	Lee Ribet,1314 N. Gregson,Durham	27701
DURHAM:CARR	Valerie Bizzell,231 Galverston Dr.,Durham	27712
DURHAM:DUKE MEM.	Ms. Para Drake,3060A Colony Rd.,Durham	27705
DURHAM:DUKE MEM.	Sue Clifton,409 Guy Walker Way,Durham	27703
DURHAM:DUKE'S CHAP.	Ruth Copley,3117 Winston Rd.,Durham	27704
DURHAM:EPWORTH	Charles Young,2929 Welcome Dr.,Durham	27705
DURHAM:EPWORTH	Betty Young,2929 Welcome Dr.,Durham	27705
DURHAM:GLENDALE HTS.	Malcolm Wills,5822 Newhall Rd.,Durham	27713
DURHAM:GOOD SHEP'RD	Agnes Camara,512 E. Trinity,Durham	27701
DURHAM:LAKEWOOD	Tommy Walters,1754 Riverside Dr.,Hillsborough	27278
DURHAM:McMANNEN	Mrs. Dilys Hale,517 Morreene Rd.,Durham	27705
DURHAM:McMANNEN	Lois Blanton,4632 Pinedale Dr.,Durham	27705
DURHAM:PARKWOOD	Glenn Newman,1707-A E. Cornwallis,Durham	27713
DURHAM:PLEASANT GR.	Becky Brogden,2610 Pleasant Green Rd.,Durham	27705
DURHAM:RESURRECTION	Brenda Wills,18 Porchlight Ct.,Durham	27707
DURHAM:ST.PAUL	Margaret Umberger,2516 State St.,Durham	27704
DURHAM:TRINITY	Milton Lane,1421 Pennsylvania Ave.,Durham	27705
DURHAM:TRINITY	Mrs. Jackie Lane,1421 Pennsylvania Ave.,Durham	27705
ELLIS CHAPEL	Della Whitfield,10117 Hampton Rd.,Rougemont	27572
FLETCHER'S CHAP.	Jimmy Carpenter,3205 Carpenter Rd.,Durham	27704
GRANVILLE CIR.	Kevin Holmes,4200 Gray Rock Rd.,Kittrell	27544
GRANVILLE-VANCE	Ruth Riddick,P O Box 726,Oxford	27565
HELENA	Lujane Tilley,1908 Dick Holeman Rd.,Timberlake	27583
HEND'RSN:CITY RD.	Minnie Allen,202 Harrison Dr.,Henderson	27536
HENDERSON:FIRST	Bertha Woltz,Rt. 5, Box 223,Henderson	27536
HENDERSON:FIRST	Asa Kittrell,209 Lakeview Dr.,Henderson	27536
HEND.:WH.MEM.	Betty Johnson,145 Hunter's Ridge,Henderson	27536
LEA'S CHAPEL	Elgin Rudder,33 Rolling Hills Rd.,Roxboro	27573
MARROW'S CHAPEL	Robin Cox,1028 Roanoke Ave.,Henderson	27536
MASSEY'S CHAPEL	Barbara Wimberly,Rt. 3, Box 324,Durham	27713
MT. SYLVAN	George Laing,800 Sandlewood Dr.,Durham	27712
MT. SYLVAN	Nedra Laing,800 Sandlewood Dr.,Durham	27712
MT.TAB.-RIVERVIEW	Iris Mangum,1006 Sandlewood Dr.,Durham	27712
MT. TIRZAH	Fay Goodwin,Rt. 1, Box 852,Timberlake	27583
MT. ZION	Tolly Blackard,615 Chub Lake Rd.,Roxboro	27573
OAK GROVE	Larry Bowes,Rt. 5, Box 324,Roxboro	27573
OXFORD	Pete Strother,404 Forest Rd.,Oxford	27565
OXFORD	Peggie Strother,404 Forest Rd.,Oxford	27565
OXFORD:SALEM	Sadie Lawrence,4151 Salem Rd.,Oxford	27565

REHOB.-HAR.CHAP.	Mary Paschall,Rt. 3, Box 348,Henderson	27536
ROUEMONT	Kathleen Anderson,P O Box 91,Rougemont	27572
ROXBORO:CA-VEL	Mrs. Jan Powell,830 Denny's Store Rd.,Roxboro	27573
ROXBORO:GRACE	Don Davis,381 Badger Cir.,Roxboro	27573
ROXB.:LONGHURST	Margie Dunn,P O Box 234,Northside	27564
ROXB.:LONG MEM.	Mary Earle Berger,P O Box 633,Roxboro	27573
ROXB.:LONG MEM.	Joann Bradsher,1375 Old Salem Rd.,Roxboro	27573
SALEM(PERSON CO.)	Kevin Koket,2777 Burlington Rd.,Roxboro	27573
STEM-BULLOCK'S	Ms. Pat Byrd,2091 Sanders Rd.,Stem	27581
STOVALL		
TABERNACLE	Ruth Tucker,P O Box 13,Townsville	27584
WARREN'S GROVE	Virginia Wrenn,403 Wrenn Rd.,Roxboro	27573
Elizabeth City District		
AHOSKIE	Andy Jackson,309 W. Church St.,Ahoskie	27910
AHOSKIE	Mrs. Hazel Bryant,P O Box 707,Ahoskie	27910
ALBEMARLE		
ANDERSON	Mrs. Ethel Winslow,Rt. 2,Hertford	27944
AUL'NDR-HARR'LSVL	Mrs. Marion Adams,P O Box 191,Colerain	27924
CHOWAN	Mrs. Gladys White,Rt. 1, Box 386,Tyner	27980
COLINGTON	Henry Dean Haywood,2472 Colington Rd.,Kill Devil Hills	27948
CRESWELL	James C. Davenport,Rt. 2, Box 185B,Creswell	27928
CURRITUCK	Mrs. Lena Bird,P O Box 411,Grandy	27939
DUCK	Mrs. Marge Riser,206 Ocean Blvd.,Kitty Hawk	27949
EDENTON	Bill Caviness,200 Country Club Dr.,Edenton	27932
CITY ROAD	Charles Koch,P O Box 57,Elizabeth City	27909
ELIZ.CITY:FIRST	Mrs. Erma Turner,1319 N. Williams Cir.,Elizabeth City	27909
ELIZ.CITY:FIRST	Mrs. Mavis Barber,901 W. Church St.,Elizabeth City	27909
RIVERSIDE	Mrs. Freda Garrett,468 Sawmill Rd.,Elizabeth City	27909
GATESVILLE	Sandy Blowe,Rt. 1,Eure	27935
HATTERAS	Mrs. Linda Huskins,P O Box 310,Hatteras	27943
HATTERAS	Alex Risser,Box 450,Avon	27915
HERTFORD	Mrs. Anna Lee McGoogan,501 Edenton Road St.,Hertford	27944
HERTFORD	Frank McGoogan,501 Edenton Road St.,Hertford	27944
KINNAKEET	Harold Britton,P O Box 3579,Waves	27982
KITTY HAWK	Mrs. Ina Jewell,1178 W. Kitty Hawk Rd.,Kitty Hawk	27949
KITTY HAWK	Mr. Hugh Twiddy,104 Turtle Pond Rd.,Kitty Hawk	27949
MANNS HARBOR	Mrs. Darlene Craddock,P O Box 153,Manns Harbor	27953
MANTEO:MT.OLIVET	Adrian Brown,122 Forest Ave.,Manteo	27954
MANTEO:MT.OLIVET	Mrs. Nan Brown,122 Forest Ave.,Manteo	27954
MT. HERMON	Toni Wood,102 Troy Dr.,Elizabeth City	27909
MOYOCK	Mrs. Linda Lloyd,Rt. 3, Box 350,Moyock	27958
MURFREESBORO	Mrs. Edna Hammel,333 Jay Trail,Murfreesboro	27855
NEW HOPE	Mrs. Shirley Fleck,Rt. 4, Box 736,Hertford	27944
NEWLAND-GRACE	Frank Wood, Sr.,449 Crooked Run Rd.,Elizabeth City	27909
NORTH GATES	Kaye Harrell,Rt. 1, Box 12,Gates	27937
OCRACOKE	Carol O'Neal,P O Box 449,Ocracoke	27960
PERKINS	Bruce Simons,102 Village Dr.,Elizabeth City	27909
PERQUIMANS	Scott Mason,P O Box 291,Winfall	27985
PILMOOR MEM.	Wallace E. Davis, Jr.,P O Box 72,Currituck	27929
PLYMOUTH	Dr. A. M. Stanton,P O Box 925,Plymouth	27962
SHARON	Tim Ladd, Sr.,Aydlett	27916
SHILOH (STUMPY PT.)	Ben Barbee,P O Box 652,Stumpy Point	27978
SOUTH CAMDEN	Iris Hand,104 Havenwood Dr.,Camden	27921
SOUTH MILLS	Michael Pilgrim,P O Box 100,South Mills	27976
TYRRELL	Mrs. Odell Roughton,Bridge Street,Columbia	27925
UNION-NEWBEGUN	Mrs. Mary E. Markham,604 Isclip Rd.,Elizabeth City	27909
WANCHESE:BETHANY	Mrs. Maxine Daniels,Box 275,Wanchese	27981
WINDSOR	Robert Castleoe,208 Belmont St.,Windsor	27983
WOODLAND	Ms. Phyllis Perry,Rt. 3, Box 8,Hertford	27944

Fayetteville District

ANGIER	Bill Tyson, Rt. 4, Box 134A, Angier	27501
CLINTON:FIRST	Mr. Loyd Godley, 102 Sir Leslie Ct., Clinton	28328
CLINTON:FIRST	Mrs. Rebecca Caison, 401 Parker Dr., Clinton	28328
CLINTON:GRACE	Mrs. Frances Daughtry, 900 Raleigh Rd., Clinton	28328
CLINTON CIRCUIT	Max Newman, 121 High House Rd., Clinton	28328
COATS	Mr. Delwin Forrest, P O Box 516, Buies Creek	27506
COHARIE	Mrs. Margaret (Lucille) Gillespie, Rt. 3, Clinton	28328
COTTON	Mrs. Merle Johnson, 1205 Cameron Rd., Hope Mills	28348
CUMBERLAND	Mrs. Janet Murphy, 137 Ham Rd., Hope Mills	28348
DUNN:DIVINE ST.	Mrs. Louise Alabaster, 409 W. Broad St., Dunn	28334
DUNN:DIVINE ST.	Mrs. Barbara Bynum, 912 W. Pope St., Dunn	28334
ERWIN	Mr. Gordan Ennis, 501 E. H St., Erwin	28339
FAYETTEVILLE:CAMP GROUND	Terry Preiss, 409 Oakgrove Dr., Fayetteville	28314
FAYETTEVILLE:CAMP GROUND	Ms. Sue Thomas, 3843 Sturbridge, Hope Mills	28348
FAYETTEVILLE:CHRIST	Lee Roy Sherman, 2703 Arlington Ave., Fayetteville	28303
FAYETTEVILLE:CULBRETH	Mrs. Virginia Jones, 1666 Cedar Cr. Rd., Fayetteville	28301
FAYETTEVILLE:GARDNERS	Ms. Rosa Darden, 1713 Lyons Rd., Fayetteville	28303
FAYETTEVILLE:GARDNERS	Mrs. Gladys Preston, 624 Carroll Ave., Fayetteville	28311
FAYETTEVILLE:GRACE	Mrs. Jean Kalb, 529 Ira St., Fayetteville	28306
FAYETTEVILLE:HARRY HOSIER	Ms. Jerline Miller, 5216 Remington Rd, FA	28311
FAYETTEVILLE:HAYMOUNT	Mrs. Inez Hatcher, P O Box 53644, Fayetteville	28305
FAYETTEVILLE:HAYMOUNT	Susan Henley, 2004 Raeford Rd., Fayetteville	28305
FAYETTEVILLE:HAY STREET	Dr. Charlie Coffman, 3213 Granville Dr., FA	28303
FAYETTEVILLE:HAY STREET	Mr. John Raper, 1610 Twin Oak Dr., FA	28305
FAYETTEVILLE:JOHN WESLEY	Mrs. Amy Henderson, 3449 Bennett Dr., FA	28301
FAYETTEVILLE:JOHN WESLEY	Mrs. Ida Mitchell, 168 Wolfpoint Dr., FA	28311
FAYETTEVILLE:JOHNSON MEM.	Robert Getz, 6309 Easthampton Ct., FA	28311
FAYETTEVILLE:KOREAN	Sun Cha Lee, 2003 McGuire Dr., Raeford	28376
FAYETTEVILLE:PERSON STREET	Mrs. Patsy Lusk, 403 Trinity Dr., Fayetteville	28301
FAYETTEVILLE:ST.ANDREWS	Emma J. Reaves, Rt. 1, Box 96B, Linden	28356
FAYETTEVILLE:ST.ANDREWS	Wallace Stahl, 211 Stacy Weaver Dr., FA	28311
FAYETTEVILLE:ST.MATTHEWS	Ms. Ruth Caldwell, 718 Stoneykirk Dr., FA	28314
FAYETTEVILLE:ST.MATTHEWS	Mr. Lyle Spidle, 4906 Cottonwood Dr., FA	28304
FAYETTEVILLE:SALEM	Mr. Charles Register, 1805 Middle Rd., Fayetteville	28301
FAYETTEVILLE:SALEM	Mr. Keith Cain, 2793 Quill Ct., Fayetteville	28301
FAYETTEVILLE:TRINITY	Mr. Bruce Homchick, 1214 Chilton Dr., Fayetteville	28314
FAYETTEVILLE:VICTORY	Mrs. Wynona Blount, 5326 Rodwell Rd., Fayetteville	28311
FAYETTEVILLE:WESLEY HTS.	Mr. Earl (J.R.) Peterson, 429 Raynor Dr., FA	28311
GOSHEN-KEENER	Al Britt, Rt. 1, Box 169, Faison	28341
HARNET:COKEBURY	Mrs. Betsy M. Crabtree, 6424 Burt Rd., Fuquay-Varina	27526
HOPE MILLS	Eddie Brower, P O Box 86, Hope Mills	28348
HOPE MILLS	Mrs. Edie Ferrell, 2002 Bedloe St., Fayetteville	28304
HOPEWELL	Mrs. Parker Thornton, Rt. 1, Box 106, Clinton	28328
KIPLING	Mrs. Iris Cotton, P O Box 156, Kipling	27543
LESLIE	L. L. Milam, Rt. 2, Dunn	28334
LILLINGTON	Eddy McDonald, Rt. 4, Box 382, Lillington	27546
LINDEN:PARKERS GR.	Ms. Carolyn Conyers, Rt. 1, Box 32, Linden	28356
MAMERS	Ms. Laurie Norris, Rt. 3, Box 561, Lillington	27546
MARVIN	Mrs. Lucille Gregory, 4025 Stone St., Hope Mills	28348
NEWTON GROVE	Mr. Shelton Warren, 3099 Warren Mill Rd., Newton Grove	28366
RAEFORD	Mr. Charles Morrison, 836 E. Prospect Ave., Raeford	28376
RAEFORD	Mrs. Frances Morrison, 836 E. Prospect Ave., Raeford	28376
RAEFORD:HOKE	Mrs. Lori Tawney, Rt. 1, Box 15, Parkton	28371
ROSEBORO	Mr. Charles Cousins, P O Box 1221, Roseboro	28382
SAMPSON	Ms. Ruby Faircloth, Rt. 2, Box 195, Roseboro	28382
SOUTH RIVER	MacDonald Grantham, 5412 Maxwell Rd., Autryville	28318
SPRING HILL	Mrs. Mary Stewart, Rt. 1, Box 282, Broadway	27505
SPRING LAKE	Carl Held, 303 S. Lucas Dr., Ft. Bragg	28307

STEDMAN:COK'SBRY	Billy Culbreth,Rt. 2, Box 314,Stedman	28391
TABOR	Mr. Lacy Hester,4002 Hanna St.,Fayetteville	28304
UNION	Mrs. Evelyn Wayne,305 Gladiola Dr.,Spring Lake	28390
WES.-BLACK'S CHAP.	Mrs. Beniva Bass,Rt. 1, Box 218,Godwin	28344
Goldsboro District		
BENSON	Ralph Delano,P O Box 9,Benson	27504
BESTON	Mrs. Lucille Tyson,523 Park Edwards Rd.,La Grange	28551
BETHEL	Jimmy Parks,Rt. 2, Box 279,Snow Hill	28580
BROGDEN-FALL.CR.	Margaret Staley,207 Farmingdale Rd.,Fuquay-Varina	27526
BROWNING-SMITH	Mr.Tatum Odom,c/oJoeKossan,6490 Mt.Ol.Hwy,Mt.Olive	28365
EUREKA	Grace Braxton,P O Box 3178,Eureka	27830
FAISON	Mrs. Joyce Igoe,P O Box 326,Faison	28341
FOUR OAKS	Margaret Walker,P O Box 212,Four Oaks	27524
FREMONT	Mrs. Mary Jo Hooks,P O Box 301,Fremont	27830
FRIENDSHIP-UNITY	Mrs. Blanche Jones,476 Eva Jones Rd.,Warsaw	28398
GARRIS CHAPEL	Maria Wiggins,Rt. 3, Box 624A,La Grange	28551
GOLDSBORO:DANIELS MEM.	A. J. Herring,209 Mimosa Park Dr.,Goldsboro	27534
GOLDSBORO:JEFFERSON	Charles Patrick,169 Oak Circle Dr.,Goldsboro	27534
GOLDSBORO:NEW HOPE	Mrs. Debbie Fontaine,105 Hunter's Pl.,Goldsboro	27534
GOLDSBORO:PINE FOREST	Betty Wells,680 Oakland Church Rd.,Princeton	27569
GOLDSBORO:PROVIDENCE	Minnie Overman,1112 Overman Rd.,Goldsboro	27530
GOLDSBORO:ST.LUKE	Bill Charlton,600 Pine Crest Dr.,Goldsboro	27534
GOLDSBORO:ST.LUKE	Mrs. Elaine Lamm,1900 E. Ash St.,Goldsboro	27530
GOLDSBORO:ST.PAUL	Jean Haislip,2410 Peachtree St.,Goldsboro	27534
GOLDSBORO:ST.PAUL	Willis H. Long,112 Cassedale Dr.,Goldsboro	27534
GOLDSBORO:SALEM	Elman Hales,111 Wheller Dr.,Goldsboro	27530
INSTITUTE-HICK.GR.	Roy Smith,Rt. 3, Box 295A,La Grange	28551
JOHNSTON CIR.	Mrs. Maylene Sanders,5230 US Hwy 701 S,Four Oaks	27524
KENANSVILLE PAR.	Mr. Snodie Wilson,P O Box 246,Kenansville	28349
KENLY-BUCKHORN	James Etheridge,911 Raleigh Rd.,Wilson	27893
LA GRANGE	Ms. Sue N. Stallings,206 S. Charles St.,La Grange	28551
MAGNOLIA	Maude P. Smith,430 Tracy Brown Rd.,Magnolia	28453
MICRO-FELLOWSHIP	Richard Creech,1400 Doris Homestead Rd.,Selma	27576
MT.OLIVE:FIRST	Barton Baldwin,P O Box 248,Mt. Olive	28365
PIKEVL.-MT.CARMEL	Clinton Lancaster,695 Lancaster Rd.,Pikeville	27863
PINE LEV.-SANDERS	Mrs. Gaye Daughtry,149 Elizabeth Rd.,Smithfield	27577
PRINCETON	Mr. R. A. Oliver, Jr.,P O Box 125,Princeton	27569
RONES CHAPEL	A. D. Quinn,778 Beautancus Rd.,Mt. Olive	28365
ROSE HILL	Dennis Ramsey,P O Box 179,Rose Hill	28458
SAULSTON	Mrs. Alma Strickland,133 Quail Croft Dr.,Goldsboro	27534
SELMA:EDGERTON	Dick Caum,206 E. Griswold St.,Selma	27576
SEV.SPRGS.-BETHEL	Mark Herring,Mark Herring Rd.,Seven Springs	28578
SM'THFLD:ASBURY	Mr. Roy A. Jones,113 Castle Dr.,Smithfield	27577
SM'THFLD:CENTEN.	Betsy Royall,P O Box 1537,Smithfield	27577
SM'THFLD:CENTEN.	Bruce H. Woodard,707 Crescent Dr.,Smithfield	27577
SM'THFLD:WH.-ELIZ.	John Nevill,3412 Peele St.,Clayton	27520
TRINITY	Maurice Rouse,Rt. 2, Box 104,Kinston	28501
WALKER MEM.	Hubert Davis,379 Broadhurst Rd.,Seven Springs	28578
WALLACE	Mrs. Mary Forbis,104 Independence St.,Teachey	28464
WARSAW	Mrs. Mattie S. Minshew,319 E. Hill St.,Warsaw	28398
W'STWD-EBENEZER	Mrs. Ruth Creech,Rt. 3, Box 182,Princeton	27569
W'STWD-EBENEZER	Mrs. Esteen Beavers,413 Perkins Mill Rd.,Goldsboro	27530
ZION	Mr. Alton Powell,4763 NC 111 N.,Seven Springs	28578
Greenville District		
AURORA	Mary Alice Spain,P O Box 8475,Hobucken	28537
AYDEN	Mrs. Elaine King,604 Montague Ave.,Ayden	28513
AYDEN	Mrs. Dorothy Nett,103 Country Club Dr.,Ayden	28513
BATH	Mr. Warren Harris,Rt. 1, Box 462A,Bath	27808
BELHAVEN:TRINITY	Ms. Marjorie Benson,Rt. 1, Box 675,Belhaven	27810

BELL ARTHUR		
BETHEL	Ms. Almyra Watson,	P O Box 214, Bethel 27812
CHOCOWINITY	Mr. Cliff Harvell,	Rt. 1, Box 227, Grimesland 27837
EDWARDS CHAPEL	Mrs. Kathleen Brooks,	Rt. 2, Bob 489, Grifton 28530
FARMVILLE	Mrs. Minnie Lee Winborn,	P O Box 653, Farmville 27828
FARMVILLE	Mrs. Merle Richardson,	107 N. Pitt St., Farmville 27828
GREENVILLE: COVENANT	Mr. Randy Flynt,	100 Essex Dr., Winterville 28590
GREENVILLE: HOLY TRINITY	Wade Wilson,	604 Edgewood Dr., Ayden 28513
GREENVILLE: JARVIS MEM.	Dr. Henry Ferrell,	2010 Fern Dr., Greenville 27858
GREENVILLE: JARVIS MEM.	Ann Whitehurst,	1712 Forest Hills Dr., GR 27858
GREENVILLE: ST. JAMES	Mr. Herschel Williams,	2501 Madison Cir., Greenville 27858
GREENVILLE: ST. JAMES	Dr. Laura Little,	217 King George Rd., Greenville 27858
GRIFTON	Dr. William Rasberry,	P O Box 279, Grifton 28530
GRIM'S LND-WAR. CH.		
HOBOOD	Mrs. Judith Hyman,	P O Box , Oak City 27857
HOLLY SPRINGS	Mrs. Elizabeth Bailey,	20323 US Hwy 64, Williamston 27892
HOOKERTON	Mr. Joe Mewborn,	Rt. 4, Box 86, Snow Hill 28580
JAMESVILLE	Mr. Earl L. Sawyer,	Rt. 1, Box 553, Jamesville 27846
JERUSALEM	Mr. Adolph Thomas,	Rt. 3, Box 24, Snow Hill 28580
KINSTON: QUEEN ST.	Mr. Vince Jones,	725 Jones Ave., Kinston 28501
KINSTON: QUEEN ST.	Mrs. Jackie Jones,	725 Jones Ave., Kinston 28501
KINS.: WESTMINSTER	Mr. Max Scheetz,	1206 Barbara La., Kinston 28501
KINS.: WESTMINSTER	Mrs. Suzanne Scheetz,	1206 Barbara La., Kinston 28501
LANE'S CHAP.-BETH.	Mr. John Langston,	12675 NC Hwy 55 W, Dover 28526
MATTAMUSKEET	Mr. John Shaffer,	P O Box 324, Engelhard 27824
MAURY-MT. HERM'N	Mrs. Karla Jennings,	Rt. 1, Box 155, Snow Hill 28580
NOBLE'S CHAP.-TAB.	Mrs. Grace Bynum,	Rt. 2, Box 457, Stantonsburg 27883
PINK HILL-BEULAV'L	J. K. Maxwell,	Box 87, Pink Hill 28572
RAINBOW	Mrs. Joyce Gray Street,	Rt. 2, Box 431, Snow Hill 28560
ROBERSONVILLE	Mrs. Barbara Matthews,	P O Box 935, Robersonville 27871
SALEM	Mr. Danny Hardee,	Rt. 2, Box 210-33, Grimesland 27837
SALEM	Mrs. Louise Boseman,	Rt. 2, Box 58, Grimesland 27837
SHARON	Mrs. Lena Langston,	Rt. 1, Box 294, Grifton 28530
SNOW HILL: CAL. MEM.	Ms. Rosalee Holmes,	212 W. Greene St., Snow Hill 28580
STANTONSBURG	Shirley Whitley,	6060 Old Stantonsburg Rd., Stantonsburg 27883
STOKES		
SWAN QUARTER	Mrs. Dorothy Dudley,	P O Box 113, Fairfield 27826
VANCEBORO	Mr. Jerry Phillips,	2525 NC Hwy 43, Vanceboro 28586
VANCEBORO CIR.	Mr. William Haddock,	1845 NC Hwy 118, Vanceboro 28586
WASHINGTON: ASBURY	Mrs. Nancy Lewis,	Rt. 4, Box 399, Washington 27889
WASHINGTON: FIRST	Ms. Gale Champion,	217 Lawson Rd., Washington 27889
WASHINGTON: FIRST	Ms. Lauren Riddick,	110 Marsh Rd., Washington 27889
WASHINGTON CIR.	Ms. Jennifer Leggett,	133 Brown St., Washington 27889
WEBB CHAPEL		
WESLEY MEMORIAL	Mr. Claude Nethercutt,	Rt. 1, Box 343, Fountain 27829
WILLIAMSTON	Miss Nancie Allen,	112 E. Grace St., Williamston 27892
WOODINGTON	Mrs. Sue Smith,	Rt. 5, Box 221, Kinston 28501
New Bern District		
ALLIA.-ARAPAHOE	Jim Durham,	49 Indian Bluff Rd., Arapahoe 28510
ASBURY	Mr. Ashby Tippet,	536 Asbury Rd., Cove City 28523
ATLANTIC	Mr. Paul Harris,	143 Air Base Rd., Atlantic 28511
BEAUFORT: ANN ST.	Dr. Dan Krauthaim,	817 Front St., Beaufort 28516
BEAUFORT: ANN ST.	Mrs. Kathy Stockton,	511 Pine Valley Dr., Morehead City 28557
BEECH GR.-RHEMS	Mr. Millard Cliatt,	1705 Greywood La., New Bern 28562
BELGRADE-TABER.	Ms. Joyce Herring,	1901 Belgrade-Swansb. Rd., Maysville 28555
BRIDGETON	Juanita T. Register,	1707 Hwy 17 N., New Bern 28560
BROAD CREEK	Mrs. Patti Smith,	3263 Hwy 24, Newport 28570
CED. ISL.-SEA LEV.	Mr. Neil Daniels,	534 Lola Rd., Cedar Island 28520
CORE CREEK	Mr. James E. Dickinson,	138 Dickinson La., Beaufort 28516

DOVER-CLARKS	Mr. Terry Wethington,105 Clarks Rd.,New Bern	28562
HARKERS ISLAND	Mrs. Edna Davis,P O Box 24,Harkers Island	28531
HARLOWE-OAK GR.	Mrs. Pat Tripp,2047 Temples Point Rd.,Havelock	28532
HAV'LCK:CHERRY PT.	Mr. Melvin O'Neal Garner,118 Bryan St.,Havelock	28532
HAVELOCK:FIRST	Mr. Jack Harmon,218 Church Rd.,Havelock	28532
HAVELOCK:FIRST	Mrs. Sharron Bryant,113 E. Sherwood Dr.,Havelock	28532
HAW BRANCH	Viola Huffman,1707A Hwy 17 N.,New Bern	28560
HUBERT:OAK GR.	Mr. Harry Tyson,P O Box 266,Jacksonville	28541
HUBERT:QUEENS CR.	Ken Lymaster,197 Galloway Jones Rd.,Maysville	28555
JACKSONVILLE:NORTHWOODS	Mr.Ed Scholtes,149 Aldersgate Rd.,JA	28546
JACKSONVILLE:NORTHWOODS	Mrs.Mabel Scholtes,149 Aldersgate Rd.,JA	28546
JACKSONVILLE:PINE VALLEY	Jean Eriksen,199 Boyington Dr,MidwayPark	28544
JACKSONVILLE:TRINITY	Mrs.Donna Twiford,610 Shadowwood Dr.,JA	28540
JACKSONVILLE:TRINITY	Mrs. Frances Marks,4 Warlick St.,Jacksonville	28540
MARSH'LBRG-SMYR.	Mr. Tommy Jones,P O Box 219,Marshallberg	28553
MAYSVILLE	Robert Mattocks,P O Box 6,Maysville	28555
MIDWAY-BETH.	Mr. Leon Weeks,4366 Hwy 24,Newport	28570
MOR.CITY:FIRST	Mr. Earle Wade,P O Box 344,Morehead City	28557
MOR.CITY:FIRST	Mrs. Doris Wade,P O Box 344,Morehead City	28557
MOR.CITY:FRANKLIN MEM.	Ms.Kathy Garner,1101 Sheperd St.,Mor.City	28557
MOR.CITY:ST.PETERS	Mrs. Nan Cox,405 E. Atlantic Blvd.,Atlantic Beach	28512
NEW BERN:CENTENARY	Mrs. Betty Griffin,703 River Rd.,New Bern	28560
NEW BERN:CENTENARY	Mrs. Mary Bullock,120 Trent Shores Dr.,New Bern	28562
NEW BERN:FAITH	Mr. Gary Barker,P O Drawer D,New Bern	28561
NEW BERN:FAITH	Jack Bircher,c/o Faith UMC, 4171 Hwy 17 S.,New Bern	28562
NEW BERN:GARBER	Ms. Martha Ann Patterson,4516 Carteret Dr.,New Bern	28562
NEW BERN:GARBER	Ms. Janet Buff,4603 Tenella Rd.,New Bern	28562
NEW BERN:RIVERSIDE	Mr. Walter Jones,512 Watson Ave.,New Bern	28560
NEW BERN:TRINITY	Mrs. Mary Lou Guptill,2424 Educational Dr.,New Bern	28562
NEW BERN:TRINITY	Jay Barrington,904 Lynn St.,New Bern	28562
NEWPORT:ST.JAMES	Mr. Milton Warren,P O Box 192,Newport	28570
NEWPORT:ST.JAMES	Mrs. Olene Warren,P O Box 192,Newport	28570
ORIENTAL	Ms. Edna Whorton,P O Box 96,Oriental	28571
PAMLICO COOP.PAR.	Mr. Paul Brady,402 Bill St.,Bayboro	28515
PAMLICO COOP.PAR.	Ms. Louise Muse,Rt. 1, Box 283,Oriental	28571
POL'KSVL-LEES CHAP.	Mrs. Martha Meetre,P O Box 303,Pollocksville	28573
RICHLANDS	Paul VonCanon,P O Box 757,Richlands	28574
RICHLANDS	Mr. Mike Carter,977 Kinston Hwy,Richlands	28574
RIVERDALE	Mrs. Arleen Mullen,4702 Mullen Rd.,New Bern	28560
SALTER PATH	Mrs. Elizabeth Harbin,P O Box 967,Atlantic Beach	28512
SHADY GR.-CYP.CR.	Mr. Garland Loftin,Rt. 3, Box 213A,Kinston	28501
SNEADS FERRY	Mrs. Mollie King,P O Box 204,Sneads Ferry	28460
STRAITS-N.RIVER	Ms. Janice Everington,2471 Hwy 70,Beaufort	28516
SWANSBORO	Mr. Harold Fulp,141 Pettiford Rd.,Swansboro	28584
SWANSBORO	Mrs. Louise Fulp,141 Pettiford Rd.,Swansboro	28584
TRENTON-MAP.GR.	Mrs. Jean Henderson,Box 203,Trenton	28585
VERONA	Ms. Ruth Barfield,3889 Wilmington Hwy,Jacksonville	28540
WILLISTON-STACY	Jan Stalnaker,P O Box 79,Williston	28589

Raleigh District

APEX	Mrs. Jeanne Hack,P O Box 752,Apex	27502
APEX	Chuck Foster,1111 Wellstone Cir.,Apex	27502
BETH.-SHADY GR.	Mrs. Lorraine Porter,Rt. 3, Box 635,Warrenton	27589
BUNN-HILL KING	Mrs. Hazel Fisher,P O Box 19, Lake Royal,Louisburg	27549
CALVARY	Mrs. Almeda Wallace,731 New Road,Raleigh	27608
CARY:FIRST	Charles Crutchfield,109 Waxwood La.,Cary	27511
CARY:FIRST	Woody Sugg,200 W. Cornwall,Cary	27511
CARY:GENESIS	Jim Williford,120 Southwick Ct.,Cary	27513
CARY:MACEDONIA	Rebecca C. Frazier,2500 Piney Plains Rd.,Cary	27511
CARY:MACEDONIA	Elma Campbell,2824 Campbell Rd.,Raleigh	27606

CARY:ST.FRANCIS	Ralph Jacobs,103 Catherwood Pl.,Cary	27511
CARY:ST.FRANCIS	Rosemary Whaley,7701 Red Rock Dr.,Apex	27502
CARY:WHITE PLAINS	Chris Walker,104 Chimo Ct.,Cary	27513
CARY:WHITE PLAINS	Erica Cecich,113 Kenneth Ridge Ct.,Apex	27502
CLATN:HORNE MEM.	Helen Little,616 S. Barbour St.,Clayton	27520
CLATN:HORNE MEM.	Iris Supcoe,P O Box 57,Clayton	27520
EBENEZER	Mrs. Joyce Cooper,5500 Rock Quarry Rd.,Raleigh	27610
EBENEZER-WESLEY	Eleanor Dickens,Rt. 1, Box 143,Kittrell	27544
FLAT ROCK	Mr. Thomas Hester,Rt. 3, Box 693B,Henderson	27536
FRANKLINTON	Mrs. Edith Jackson,205 N. Hillsborough St.,Franklinton	27525
FUQUAY-VARINA	Frank McDowell,P O Box 911,Fuquay-Varina	27526
FUQUAY-VARINA	George Kissel,606 Dickens St.,Fuquay-Varina	27526
GARNER:FIRST	Marvin Daughtry,112 St. Mary's St.,Garner	27529
GARNER:FIRST	John Moore,800 Powell Dr.,Garner	27529
GARN.:ST.ANDREWS	Lorena Denning,3212 Purland Dr.,Raleigh	27603
GARN.:ST.ANDREWS	Vonnie Tucker,115 Carriage House Tr.,Garner	27529
GILLBURG	Mrs. Virginia Ann Grissom,Rt. 1, Box 47,Henderson	27536
HOLLANDS	Winifred Arnold,3928 Sugg Farm La.,Raleigh	27603
HOLLANDS	Rachel Burnette,132 Rand St.,Raleigh	27603
HOLLY SPRINGS	Mary Lee Johnson,P O Box 277,Holly Springs	27540
JERUSALEM	Mrs. Becky Rooker,Rt. 1, Box 85A,Norlina	27563
KNIGHTDALE	Mrs. Zeffie Griffin,2321 Old Milburnie Rd.,Raleigh	27604
LEA.CHAP.-SHILOH	Mrs. Annie Lee Whitley,Rt. 8, Box 538,Louisburg	27549
LOUISBURG	Mrs. Elizabeth Mize,407 N. Church St.,Louisburg	27549
LOUISBURG	Mrs. Mary Ann Person,132 Jeffress Dr.,Louisburg	27549
MACON	Winniefred K. Thompson,123 Brehon St.,Warrenton	27589
MIDDLEBURG	Mrs. Sherene Stainback,Rt. 6, Box 708,Henderson	27536
MT. ZION	Robert Dupree,13080 Cleveland Rd.,Garner	27529
NORLINA	Dorothy Newsom,P O Box 937,Norlina	27563
PINEY GROVE	Walter H. Ball, Sr.,Rt. 7, Box 574,Louisburg	27549
PLANK CHAPEL	Mrs. Vira Smith,Rt. 9, Box 250,Henderson	27536
RALEIGH:ASBURY	Phil Darbee,4005 Huckleberry,Raleigh	27612
RALEIGH:ASBURY	Barbara Darbee,4005 Huckleberry,Raleigh	27612
RALEIGH:AVENT FERRY	Allen Raynor,6 S. Buffalo St.,Wendell	27591
RALEIGH:BENSON MEM.	Mrs.Louise Humphrey,5801 Glenwood Ave.,RA	27612
RALEIGH:BENSON MEM.	Walton Thompson,8813 Brandon Station Rd.,RA	27613
RALEIGH:COKESBURY	Harry Taylor,900 Penncross Dr.,Raleigh	27610
RALEIGH:EDENTON ST.	George Hearn,5608 Winthrop Dr.,Raleigh	27612
RALEIGH:EDENTON ST.	Ann Faust,1005 Cedarhurst Rd.,Raleigh	27609
RALEIGH:EDENTON ST.	John C. Brooks,516 N. Blount St.,Raleigh	27604
RALEIGH:FAIRMONT	Jim Stevens,432 Oakland Dr.,Raleigh	27609
RALEIGH:FAIRMONT	Mrs. Fran Stevens,432 Oakland Dr.,Raleigh	27609
RALEIGH:HAYES BARTON	Mrs.Nancy Dameron,414 Scotland St.,RA	27609-7032
RALEIGH:HAYES BARTON	Earle Merrill,200 W. Cornwall Rd., Unit 141,Cary	27511
RALEIGH:HIGHLAND	Carlyle Teague,5208 Doncaster Ct.,Raleigh	27612
RALEIGH:HIGHLAND	Earl Cook,2113 Ridge Rd.,Raleigh	27607
RALEIGH:JENKINS MEM.	Ms.Margaret Funderburg,1304 Currituck Dr.,RA	27609
RALEIGH:LAYDEN MEM.	Ms. Janette Cooper,2739 Knowles St.,Raleigh	27603
RALEIGH:LONGVIEW	Grady Snyder,309 Lord Berkeley Rd.,Raleigh	27610
RALEIGH:MILLBROOK	Leon D. Pryor,3915 Sue La.,Raleigh	27604-4242
RALEIGH:MILLBROOK	Bill Smith,5805 Timber Ridge Rd.,Raleigh	27609
RALEIGH:N.RALEIGH	Wilben Bass,962 Shelly Rd.,Raleigh	27609
RALEIGH:N.RALEIGH	Mack Parker,7709 Haymarket La.,Raleigh	27615
RALEIGH:PEACE CHR.COM.		
RALEIGH:PLEASANT GR.	Mrs. Cindy M. Hardy,7500 Waverly Pl.,Raleigh	27613
RALEIGH:KOREAN	Shin Ja Lee	
RALEIGH:ST.JAMES	Charles Wilder,4217 Wedgewood Dr.,Raleigh	27604
RALEIGH:ST.JAMES	Dottie Wilder,4217 Wedgewood Dr.,Raleigh	27604
RALEIGH:ST.MARK'S	Ed Wilson,8916 Six Forks Rd.,Raleigh	27615

RALEIGH:ST.MARK'S	Howard Harrell,12525 Birchfalls Dr.,Raleigh	27614
RALEIGH:SOAPSTONE	Roy Hutchins,10804 Brass Kettle Rd.,Raleigh	27614
RALEIGH:TRINITY	Bill Moon,516 Barksdale Dr.,Raleigh	27604
RALEIGH:TRINITY	Claiborn Burnette,1603 Dare St.,Raleigh	27604
RALEIGH:WESLEY MEM.	Mrs. Joyce Parker,5509 Cliffwood Ct.,Raleigh	27609
RALEIGH:WESTOVER	Jim Winings,409 Kinsey St.,Raleigh	27603
RALEIGH:WESTOVER	Art Pitzer,5008 Kaplan Dr.,Raleigh	27606
RALEIGH:WILSON TEMPLE	Mose Dorsey,7221 Beaverwood Dr.,Raleigh	27604
TRINITY	Barbara Cary,128 Terrell La.,Louisburg	27549
UNION CHAPEL	Mrs. Hilda Stone,Rt. 1, Box 52,Kittrell	27544
VANCE CHARGE	Joe Jones,P O Box 124,Henderson	27536
WAKE FOREST	Mrs. Frances Moody,7332 Mitchell Mill Rd.,Zebulon	27597
WAKE FOREST	David Moody,7332 Mitchell Mill Rd.,Zebulon	27597
WARREN CHARGE	Mrs. Rosa Fleming,Rt. 2, Box 444,Henderson	27536
WAR'NTN:WES.MEM.	Mrs. Emily Gardner,Rt. 3, Box 16,Warrenton	27589
WENDELL	Dr. M. L. Jones,P O Box 208,Wendell	27591
ZEBULON	Mrs. Louise Gibbons,700 N. Wedgewood Ave.,Zebulon	27597
ZEBULON	Mrs. Lazelle Jackson,704 N. Wedgewood Ave.,Zebulon	27597
ZION	Mrs. Everlyna Norwood,Rt. 1, Box 788A,Norlina	27563

Rockingham District

ASHPOLE CTR.	Mr. Patterson Locklear,P O Box 667,Pembroke	28372
BEAVER DAM	Mr. Eugene L. McLean,1917 Anthony St.,Rockingham	28379
BETHESDA	Mrs. Bobbie Britt,Rt. 2, Box 203,Fairmont	28340
CALEDONIA	Ms. Michelle Taylor,415 S.Caledonia Rd.,Laurinburg	28352
COLL.CHAP.-W.ROB.	Ann Locklear,Rt. 2, Box 225A,Maxton	28364
CORDOVA	Mrs. Nadine Stegall,Rt.1, Box 180,Rockingham	28379
ELLERBE	Ms. Mary Helen Capps,P O Box 426,Ellerbe	28338
FAIRMONT:TRIN.	Ms. Marion Hamilton,Rt. 2, Box 19,Fairmont	28340
FAIRVIEW	Mrs. Lucille Locklear,P O Box 1357,Pembroke	28372
FLET.CHAP.-ST.PETER	Ms. Emma Haynes,P O Drawer 1330,Pinebluff	28373
GREEN LAKE	Mrs. Nancy Traynham,1329 Roberdel Rd.,Rockingham	28379
HAMLET:FELLO'SHP	Mrs. Sarah Newsome,404 Walnut Ave.,Hamlet	28345
HAMLET:FIRST	Mr. Arthur Bowler,311 Oak Ave.,Hamlet	28345
HAMLET:FIRST	Mrs. Betty Bowler,311 Oak Ave.,Hamlet	28345
HAMLET:ST.PETER	Mr. James Toney, Jr.,P O Box 904,Hamlet	28345
HICKORY GROVE	Etta B. Jacobs,2106 Hwy 381 S.,Clio, SC	29525
LAUREL HILL	Mrs. Patricia Mewborn,8142 Gibson Rd.,Gibson	28343
LAUR'NBURG:CENTRAL	Mrs. Kim Parker,P O Box 1944,Laurinburg	28353
LAURINBURG:FIRST	Mr. Don Barrett,1007 W. Church St.,Laurinburg	28352
LAURINBURG:FIRST	Mrs. Betty Barrett,1007 W. Church St.,Laurinburg	28352
LAUR'NBURG:GALILEE	Mrs. Annie T. Stewart,Rt. 1, Box 178,Gibson	28343
LAUR'NBURG:GALILEE	Mr. Louis McIver, 422 Sugar Rd.,Laurinburg	28352
LAUR'NBURG:ST.LUKE	Mrs. Susan Combs,12540 Argyleshire,Laurinburg	28352
LAUR'NBURG:ST.LUKE	Mrs. Mary Harvin,13361 Maplewood Dr.,Laurinburg	28352
LEDBETTER	Mrs. Martha Hughes,927 E. Washington Ext.,Rockingham	28379
LUMB'RTN:ASBURY	Mr. W. J. Coleman,475 Saxon Ave.,Lumberton	28358
LUMB'RTN:BR.ST.	Ms. Brenda Thomas,Rt. 8, Box 419,Lumberton	28358
LUMB'RTN:CHEST.ST.	Mrs. Juanita Collins,190 Kensington St.,Lumberton	28358
LUMB'RTN:CHEST.ST.	Mr. Bill Doares,118 Bee Gee Rd.,Lumberton	28358
LUMB'RTN:MT.OL.PA.	Mrs. Mable B. Floyd,P O Box 466,Lumberton	28359
LUMB'RTN:PINEVIEW	Ms. Goss Ivey,515 Whiteville Ave.,Lumberton	28358
LUMBERTON CIR.	Mrs. Delite Gibson,Rt. 7, Box 191,Lumberton	28358
MAXTON:ST.PAUL	Miss Katherine Carter,P O Box 27,Maxton	28364
MAXTON CIRCUIT	Mrs. Shirley Jones,Rt. 1, Box 169A,Maxton	28364
MAXTON CIRCUIT	Ms. Anne B. McNair,1126 Hammonds Dr.,Laurinburg	28352
MT.ZION-WA.CHAP.	Elvenia Southerland,635 Vass Rd.,Raeford	28376
NEW PHILADELPHUS	Ms. Maggie R. Locklear,Rt. 2, Box 373,Red Springs	28377
NORMAN	Ms. Sarah Robbins,1439 Jones Spring Ch. Rd.,Ellerbe	28338
PARKTON	Mr. Paul Lewis,P O Box 147,Parkton	28371

PEMBROKE:FIRST	Adolph Blue,P O Box 354,Pembroke	28372
PEMBROKE CIR.	Roberta Scipio,P O Box 447,Lumberton	28358
PHILA.-COOL SPRG.	Mrs. Roberta Little,669 N. Highway #1,Rockingham	28379
PLEASANT GR.	Mr. James A. Oxendine,P O Box 2484,Pembroke	28372
PROSPECT	Mrs. Nettie Bullard,Rt. 3, Box 124A,Maxton	28364
PROSPECT	Ms. Grace D. Locklear,P O Box 192,Pembroke	28372
RD.SPRGS:RHYNE M.	Mrs. Trula McKeithan,P O Box 443,Red Springs	28377
RD.SPRGS:TRINITY	Mr. James Matthews,500 McMillan St.,Red Springs	28377
ROBERDELL	Mrs. Nancy White,1127 Richmond Rd.,Rockingham	28379
ROCKINGHAM:EAST	Mr. Richard Moore,205 Hylan Ave.,Hamlet	28345
ROCKINGHAM:FIRST	Mrs. Billie Faggart,512 Scotland Ave.,Rockingham	28379
ROCKINGHAM:FIRST	Mrs.Clemma Skreen,274 McDonald Church Rd.,RO	28379
ROCKINGHAM:GLENWOOD	Mr.J.W.Hammond,1126 Rockingham Rd.,RO	28379
ROCKINGHAM:PEE DEE	Mrs. Hilda Langley,503 Love La.,Rockingham	28379
ROCKINGHAM:ST.PAUL	Tillery Cox,2005 S. US Hwy 1,Rockingham	28379
ROCKINGHAM:TRIN.-ZION	Mrs.Doris Nichols,262 Zion Church Rd.,RO	28379
ROCKINGHAM:WEST	Mr. Charles Maske,228 Ellerbe Rd.,Rockingham	28379
ROWLAND	Mr. Dick Smith,POBox 14,Rowland	28383
ROWL'D:CED.GR.-SA.	Ms. Emma Burns,Rt. 1, Box 19,Rowland	28383
ST. JOHN-GIBSON	Mr. J. Nelson Gibson,P O Box 66,Gibson	28343
ST. PAULS	John Teal,P O Box 305,St. Pauls	28384
SANDY PLAINS	Mrs. Mary H. McGirt,Rt. 1, Box 41,Pembroke	28372
SNEAD'S GROVE	Mr. Lester Snead,20400 Snead's Grove Rd.,Laurinburg	28352
TABERNACLE	Mr. Cecil Hodges,200 Louis Breeden Blvd.,Hamlet	28345
Rocky Mount District		
BAILEY	Mrs. Grace Finch,P O Box 624,Bailey	27807
BLACK CR.-LUCAMA	Mrs. Christie Tyson,P O Box 278,Black Creek	27813
CALVARY	Mr. Phil Taylor,27 E. Shore Dr.,Littleton	27850
CONETOE	Mr. Earl Roberson,P O Box 252,Conetoe	27819
CONWAY	Mr. William Lassiter,Rt. 2, Box 6,Conway	27820
EDGECOMBE PAR.	Mr. Jack Proctor,Rt. 5, Box 160,Elm City	27822
ELM CITY	Mr. Ted Rhodes,P O Box 158,Elm City	27822
EN'FD-EDEN-WHIT.	Ben Neville, Jr.,P O Box 27,Whitakers	27891
EVANSDALE	Mr. Martin Amerson,2602 Hampton Ct.,Wilson	27896
GASTON	Mrs. Jean Colston,P O Box 566,Gaston	27832
GOLD VALLEY	Mrs. Syble Woodard,Rt. 1, Box 737,Spring Hope	27882
HALIFAX	Mrs. Anne Shepard,P O Box 236,Halifax	27839
HART-SPEIGHT	Mrs. Doris Rawls,209 E. Baker St., Lot 17,Tarboro	27886
HAWKINS-TABOR	Mrs. Joyce Cobb,Rt. 2, Box 441-R,Roanoke Rapids	27870
HOLLISTER	Mr. Willie B. Aycok,115 Mosby Ave.,Littleton	27850
HORNES-SIMS	Mr. Fred Daniels,5718 Packhouse Rd.,Wilson	27896
LITTLETON	Mrs. Kay Newsom,P O Box 639,Littleton	27850
MILWAUKEE	Mr. James E. Flythe,Rt. 2, Box 420,Conway	27820
MT.PLEAS.-MID'LSX	Ms. Ruby Finch,Rt. 1, Box 341A,Bailey	27807
MT. ZION	Ms. Clara Williams,2653 Tilghman Rd.,Wilson	27896
NASHVILLE	Mr. Don Glisson,607 Golfers La.,Nashville	27856
NASHVILLE	Mrs. Lottie Glisson,607 Golfers La.,Nashville	27856
NORTHAMPTON	Mrs. Hazel Collier,Rt. 2, Box 381,Conway	27820
NORTHAMPTON	Marvin Coleman,P O Box 3,Jackson	27845
RED OAK	Ms. Barbara Deans,P O Box 346,Red Oak	27868
RICH SQ.-W'DLND	Ms. Mildred Bolton,Box 523,Rich Square	27869
ROANOKE	Mr. Ray Hockaday,106 E. 11th St.,Roanoke Rapids	27870
ROANOKE RAPIDS:FIRST	Mr. Taylor Oakes,P O Box 627,Roanoke Rapids	27870
ROANOKE RAPIDS:FIRST	Mrs. Ruth Oakes,P O Box 627,Roanoke Rapids	27870
ROANOKE RAPIDS:ROSEMARY	Mrs.Evelyn Doughtie,401 Sunset Ave.,RR	27870
ROANOKE RAPIDS:ROSEMARY	Mrs.Pauline Carter,532 Raleigh St.,RR	27870
ROCKY MOUNT:ENGLEWOOD	Mr.Jesse Sumner,224 Westview Park Dr.,RM	27804
ROCKY MOUNT:ENGLEWOOD	Mrs.Helen Sumner,224 Westview Park Dr.,RM	27804
ROCKY MOUNT:FIRST	Mr. Floyd Sawyer,1205 Lafayette Ave.,Rocky Mount	27803

ROCKY MOUNT:FIRST	Mrs. Relfe Edwards,612 S. Taylor St.,Rocky Mount	27803
ROCKY MOUNT:ST.PAUL	Ms.Phyllis H.Lewis,Harbor West Apt.E-1,RM	27803
ROCKY MOUNT:ST.PAUL	Mrs. Jane Greeson,1816 Bedford Rd.,RM	27801
SANDY CROSS	Mrs. Odell Winstead,Rt. 3, Box 289,Nashville	27856
SCOTLAND NECK	William L.Pickette,Sr.,101 W.Cherry St.,Scotland Neck	27874
SCOTLAND NECK	Mrs.Edna Pickette,101 W.Cherry St.,Scotland Neck	27874
SEABOARD	Karen Preston,P O Box 277,Seaboard	27876
SMITH	Mr. Bill Hux,1134 Washington St.,Roanoke Rapids	27870
SOUTH ROSEMARY	Mr.Alton Dickens,105 Woodland Rd.,Roanoke Rapids	27870
SPR'G-LEB.-G'RYSBRG	Mr. Leslie H. Collier,Rt. 1, Box 130,Garysburg	27831
SPRING HOPE	Mrs. Marguerite Snipes, P O Box 146,Spring Hope	27882-0146
TARBORO:ST.JAMES	Mrs. Linda Long,705 Fairway St.,Tarboro	27886
TARBORO:ST.JAMES	Mr. Donnie Long,705 Fairway St.,Tarboro	27886
TRINITY PARISH	Mrs. Beverly Bulluck,Rt. 2, Box 7,Battleboro	27809
WILSON:FIRST	Mr. Lawrence Brett,206 W. Nash St.,Wilson	27893
WILSON:FIRST	Ms. Barbara Robl,707 Broad St.,Wilson	27893
WILSON:WEST NASH	Mrs. Ophelia Taylor,1310 Briarwood Dr.,Wilson	27896-1404
WILSON:WEST NASH	Mr. Bob Hedden,211 Ridge Rd.,Wilson	27893
WILSON:WINSTEAD	Mr. Al Monshower,1812 Hermitage Rd.,Wilson	27893
WILSON:WINSTEAD	Mr. Ronnie Holland,2706 Ridge Rd.,Wilson	27893
Sanford District		
ABERDEEN:PAGE MEM.	Evelyn Garrison,P O Box 724,Pinehurst	28374
ABERDEEN:PAGE MEM.	Paul Seabolt,257 Heflin La.,Aberdeen	28315
ASBURY-BETHLE'M	Margaret Williams,2190 Walter Bright Rd.,Sanford	27330
BISCOE-BASCOM	William Buffaloe,P O Box 88,Biscoe	27209
BONLEE	William Rives,8876 NC Hwy 902,Siler City	27344
BR'DWY-MOR.CHAP.	J. R. Holt,P O Box 122,Broadway	27505
BYNUM	Ruth Lucier,P O Box 35,Bynum	27228
CANDOR	Mary Ellen Bender,P O Box 374,Candor	27229
CARB'TN-COOL SPRNGS	Ed Paschal,5318 Carbonton Rd.,Sanford	27330
CARTHAGE	Robert E. Lee,542 Seven Lakes N.,West End	27376
CEDAR GROVE	Philip Ihme,Rt. 1, Box 1144,Moncure	27559
CENTER	William Watson,1915 Clearwater Dr.,Sanford	27330
CHATHAM	Hoyle Petty,2337 Moncure-Pittsboro Rd.,Moncure	27559
CHATHAM HISP.MIN.		
CUMNOCK	Joel Morris,4410 Fox Run,Sanford	27330
ETHER	Floyd Mabe,P O Box 52,Ether	27247
FAIR PR.-HI.FALLS	Elmo Faison,1599 Wilson Rd.,Bear Creek	27207
GOLDSTON	Mr. LaVerne Thornton,500 Old Towne Dr.,Sanford	27330
HICKORY MTN.	Jo Anne Keck,Rt. 3, Box 344,Pittsboro	27312
JONES CHAPEL	Ophelia Johnson,7206 Deep River Rd.,Sanford	27330
LEMON SPRINGS	Frances Roberts,P O Box 22,Lemon Springs	28355
LIT.RIV.-MELT.GR.	Joe Sneed,Rt. 3, Box 124A,Mt. Gilead	27306
LOVE JOY-MACEDO.	Nancy Maulsby,Rt. 2, Box 251,Troy	27371
MERRITS-EBENEZER	Peggy Tripp,339 Carlton Dr.,Chapel Hill	27514
MONCURE	Eileen Cotton,Post Office Rd.,Moncure	27559
MT.GILEAD:FIRST	Jean Ann Haywood,P O Box 123,Mt. Gilead	27306
MT.GILEAD:FIRST	James A. Evans,P O Box 254,Mt. Gilead	27306
MT. PLEASANT	Lamont Norwood,841 Lamont Norwood Rd.,Pittsboro	27312
PINEBLUFF	Ralph Foushee,P O Box 236,Pinebluff	28373
PINEY GR.-HICK.GR.	Josephine Culberson,5376 Sil.City-Snow Cp.Rd.,Sil.City	27344
PITTSBORO:FIRST	Maxine Jones,231 Thompson St.,Pittsboro	27312
PITTSBORO CIRCUIT	Edward McLaurin,6720 Pleasant Hill Ch.Rd.,Sil.City	27344
PLEAS.HILL-MT.C'ML	W. B. Greene,Box 186,Robbins	27325
P.SPRGS.-MEM.-B'KHN	Bill Munden,2927 Thomas Rd.,Sanford	27330
ROBBINS:TAB'RNCLE	Georgia Bean,5056 Old Carthage Rd.,Carthage	28327
SANDHILLS	Nita Black,Rt. 1, Box 526,Jackson Springs	27281
SANFORD:JONESBORO	George Hess,2195 Cleveland Cir.,Sanford	27330
SANFORD:JONESBORO	Pauline Hess,2195 Cleveland Cir.,Sanford	27330

SANFORD:ST.LUKE	Celia Dickerson,603 Denada Path,Sanford	27330
SANFORD:ST.LUKE	Leslie Cox,1010 Wentworth Ct.,Sanford	27330
SANFORD CIRCUIT	Zona Walker,P O Box 333,Vass	28394
SARDIS-PARSONS GR.	Tom Powers,3005 NC Hwy 731 E.,Candor	27229
SILER CITY:FIRST	Cecil Stackhouse,Sr.,1010 W.Driftwood Dr.,Siler City	27344
SILER CITY:FIRST	Marjorie Stackhouse,1010 W. Driftwood Dr.,Siler City	27344
SILK HOPE	Calvin Braxton,3057 Braxton La.,Snow Camp	27349
SMYRNA	Bobby Britt,297 Elcaine Rd.,Robbins	27325
SMYRNA	Edwina Britt,297 Elcaine Rd.,Robbins	27325
SOUTHERN PINES	Bill Stewart,185 Lauren La.,Southern Pines	28387
SOUTHERN PINES	Lynda Newsome,205 Highland Rd.,Southern Pines	28387
STAR	Riley Phillips,P O Box 445,Star	27356
TROY:TRINITY	John Callicutt,P O Box 606,Troy	27371
TROY CIRCUIT	Lucille Brandenburg,670 Hicks Rd.,Candor	27229
TROY CIRCUIT	Bill Kellis,P O Box 232,Troy	27371
VASS-CAMERON	Robert Crump,250 Riverview Dr.,Vass	28394
WEST END-DOUB'S CHAP.	Harold Owens,718 Seven Lakes N.,Seven Lakes	27376
ZION		
Wilmington District		
BETHEL-LEBANON	Milton Ward,Rt. 1, Box 184RR,Clarendon	28432
BLADEN	Cindy Coble,P O Box 2724,Elizabethtown	28337
BOLTON-SHILOH	Donald Dowless,641 Green Swamp Rd. N.,Bolton	28423
BRUNSWICK CIR.	Mrs. Margaret Shuff,685 Blue Sail Dr. SE,Bolivia	28422
BURGAW	Elizabeth C. Futch,502 E. Wilmington St.,Burgaw	28425
CAR.BEACH:ST.PAUL	Ms. Hazel Klutz,800 Clarendon Ave.,Carolina Beach	28428
CAR.BEACH:ST.PAUL	Mrs. Bea Proetsch,P O Box 1102,Carolina Beach	28428
CARVER'S CREEK	Mrs. Norma Stevens,Rt. 1, Box 300,Council	28434
CHADB.-EVERGREEN	Ms. Darlene White,Rt. 1, Box 71,Evergreen	28438
CLARKTON	Advil Wallace,Rt. 1, Box 134,Clarkton	28433
DUBLIN	Roy Best,P O Box 262,Dublin	28332
ELIZABETHTOWN:TRINITY	Mrs. Gwen Harris,503 David St.,Elizabethtown	28337
ELIZABETHTOWN:TRINITY	Mrs. Margaret French,P O Box 443,Elizabethtown	28337
FAIR BL.-CER.GORDO	Mr. David Scott,P O Box 98,Fair Bluff	28439
GARLAND	Laura Balkum,Rt. 1, Box 357,Garland	28441
HALLSBORO	Yvonne Ray,Rt. 1, Box 120,Hallsboro	28442
HAMPSTEAD	Mr. Max Whitmore,624 Olde Point Rd.,Hampstead	28443
HAMPSTEAD	Mrs. Vi Whitmore,624 Olde Point Rd.,Hampstead	28443
HARLS-CENTENARY	Ray Nichols,Rt. 1, Box 6B,Harrells	28444
JORDAN'S CHAP.	Marion Lane,Rt. 3, Box 3834,Burgaw	28425
LAKE WACCAMAW	Rosadell Martin,Rt. 1, Box 143,Lake Waccamaw	28450
OCEAN VIEW	Mrs. Cindy Rivenbark,P O Box 121,Long Beach	28465
OLD DOCK	W. E. Soles,Rt. 4, Box 364A,Whiteville	28472
PLEASANT GROVE	Daniel Dowless,Rt. 2, Box 481,Bladenboro	28320
RIEG'LDW:WESLEY	Bob Villiger,Rt. 2, Box 53B,Riegelwood	28456
ROCKY POINT	Mr. Bev Paul,11725 Hwy 117 S.,Rocky Point	28457
SC.HILL:WES.CHAP.	Galen Harris,229 Brockway Rd.,Wilmington	28405
SC.HILL:WES.CHAP.	Mrs.Susan Hamilton,2188 Scotts Hill Loop Rd.,WI	28405
SEASIDE(BRUNSWICK)	J. Richard Good,401 Shoreline Dr. E.,Sunset Beach	28468
SHALLOTTE:CAMP	Ms. Ida Mintz,P O Box 264,Shallotte	28459
SHALLOTTE:CAMP	Mrs.Germaine Davis,1700 WaterwayDr,Ocean Isle Bea.	28469
SHALLOTTE CIR.	Marlene Varnam,175 Varnamtown Rd.,Supply	28462
SHARON:HOLD.BEA.	Mrs. Grace Peoples,P O Box 1041,Shallotte	28459
SOUTHPORT:TRINITY	Mrs. Grace Edwards,107 River Dr.,Southport	28461
SOUTHPORT:TRINITY	Mrs. Kay Baldwin,48 Augusta Dr.,Yaupon Beach	28465
TABOR CITY:ST.PAUL	Harold Ward,Rt. 2, Box 4AA,Tabor City	28463
TRINITY:KELLY	Lee Roy Russ,Rt. 1, Box 24A,Kelly	28448
WESLEY'S CHAPEL	Mr. Bobby Simmons,2336 Peanut Rd.,Elizabethtown	28337
WESLEY'S CHAPEL	Mrs. Donna Simmons,2336 Peanut Rd.,Elizabethtown	28337
WESTVIEW	Mr. George Sherman,256 Malpass Corner Rd.,Burgaw	28425

WHITEVILLE	Mr. Bob Deans,306 Edgewood Cir.,Whiteville	28472
WHITEVILLE	Mrs. Alma Deans,306 Edgewood Cir.,Whiteville	28472
WHITEVILLE CIR.	Mrs. Linda Creech,Rt. 1, Box 437A,Chadbourn	28431
WILMINGTON:EPWORTH	Jean Hodges,1468 Bluff Rd.,Leland	28451
WILMINGTON:FIFTH AVE.	Mr. Carl Gore,140 Chadwick St.,Wilmington	28401
WILMINGTON:GRACE	Mrs.Audrey Porter,4628 Long Leaf Hill Dr.,WI	28409
WILMINGTON:GRACE	Mrs.Christine Boone,2402 Belvedere Dr.,WI	28405
WILMINGTON:OLEAN.-DEV.PK.	Jim Bass,222 Bretonshire Rd.,Wilmington	28405
WILMINGTON:PINE VALLEY	Buck Norton,145 Partridge Rd.,Wilmington	28412
WILMINGTON:PINE VALLEY	Leon Sullivan,941 Greenhowe Dr.,Wilmington	28409
WILMINGTON:ST.JOHN-SM.CHAP.	Miss Laura Graham,Rt.1,Box 166,Bolton	28423
WILMINGTON:SUNSET PARK	Thomas McKee,901 Midland Dr.,Wilmington	28412
WILMINGTON:TRINITY	Mr.Judson Rouse,Sr.,146 Partridge Rd.,Wilmington	28412
WILMINGTON:TRINITY	Mr. Olin Beaty,5937 Island Greens Dr.,Wilmington	28405
WILMINGTON:WESLEY MEM.	Mrs.Olivia Mattocks,4921 Marlin Ct.,Wilmington	28403
WILMINGTON:WESLEY MEM.	Mrs. Hassie Ray,29 S. Cardinal Dr.,Wilmington	28403
WRIGHTSBORO	Bill Crump,221 Heritage Park Dr.,Wilmington	28401
WRIGHTS'VL BEACH	Mr. Robert Heyward,152 Edgewater La.,Wilmington	28403
WRIGHTS'VL BEACH	Avery Roberts,104 Parmele Blvd.,Wrightsville Beach	28480
ZION	Ralph Frazier,P O Box 68,Winnabow	28479

At Large Members - 1995 Annual Conference

SA: DIST.UMW PRES.	Mrs. Donna Atkins,P O Box 659,Broadway	27505
GR: DIST.UMM PRES.	Mr. George Avery,Rt. 6, Box 88C,Kinston	28501-9104
GEN.CONF.DEL.	Mrs. Becky Balentine,1416 Granada Dr.,Raleigh	27612
JURIS.CONF.DEL.	Mr. Myron C. Banks,2801 Rothgeb Dr.,Raleigh	27609
JURIS.CONF.DEL.	Mrs. Robbie Barrett,P O Box 10955,Raleigh	27605
JURIS.CONF.DEL.	Dr. William L. Bingham,3117 Leonard St.,Raleigh	27607
JURIS.CONF.DEL.	Mrs. Ruth L. Cade,5325 Maryland Dr.,Fayetteville	28311
NB: DIST.LAY LEADER	Mr. Lee Carroll,3105 Evans St.,Morehead City	28557
JURIS.CONF.DEL.	Mrs. Anna G. Collins,1200 Manchester Dr.,Raleigh	27609
NB: DIST.UMM PRES.	Mr. Frank Cox,405 E. Atlantic Blvd.,Atlantic Beach	28512
GEN. CONF. DEL.	Mrs. Mabel Cummings,Rt. 3, Box 198B,Maxton	28364
RM: DIST.LAY LEADER	Mrs. Janet Daniel,5869 Hwy 58 N,Elm City	27822
JURIS.CONF.DEL.	Mr. C. A. Dillon, Jr.,P O Box 1111,Raleigh	27602
WI: DIST.LAY LEADER	Mr. David Dorsett,Airport Rd., Box 330,Southport	28461
JURIS.CONF.DEL.	Dr. Edgar (Dick) Douglas,204 Hampton Cir.,Greenville	27834
EPISCOPACY CHAIR	Mr. Cashar W. Evans, Jr.,69 Poteskeet Tr.,Kitty Hawk	27949
PRISON MIN. CHAIR	Mr. Pat Ford,14401 Possum Track Rd.,Raleigh	27614
EC: DIST.UMM PRES.	Mr. Tom Fleck,Rt. 4, Box 736,Hertford	27944
RM: DIST.UMW PRES.	Mrs. Beth Frazier,215 Grace Dr.,Wilson	27896-1334
GEN.CONF.DEL.	Dr. Robert C. Frazier, Sr.,215 Grace Dr.,Wilson	27896-1334
FA: DIST.UMW PRES.	Mrs. Elizabeth Hall,1321 Hilltop Ave.,Fayetteville	28305
FA: DIST.LAY LEADER	Mr. Randy Harrison,3215 Cluny Dr.,Fayetteville	28303
FA: DIST.UMM PRES.	Mr.George Harvey,313 Union St.,Suite 208,FA	28301
RA:DIST.LAY LEADER	Mr. Wilson Hayman,2211 Byrd St.,Raleigh	27608
CONF.LAY LEADER	Ms. Gwen Henderson,P O Box 606,Fayetteville	28302-0606
WI: DIST.UMW PRES.	Mrs. Margaret Hicks,Rt. 2, Box 55,Whiteville	28472
RA: DIST.UMM PRES.	Mr. Ricky Hines,1402 Claymore Dr.,Garner	27529
CONF.UMM PRES.	Mr. Sam Hodges, Jr.,1013 Englewood Ave.,Durham	27701
BÜ: DIST.UMW PRES.	Mrs. Emily Innes,P O Box 36,Swepsonville	27359
GEN.CONF.DEL.	Mrs. Bernice Johnson,507 Tuggle St.,Durham	27713
GEN.CONF.DEL.	Mrs. Jane H. Johnson,856 Knollwood Falls Rd.,Mebane	27302
JURIS.CONF.DEL.	Mrs. Shirley T. Jones,Rt. 1, Box 169A,Maxton	28364
GO: DIST.UMM PRES.	Mr. Jerry Keen,1503 Harris St.,Goldsboro	27530
SA: DIST.UMM PRES.	Mr. Bruce Keyser,7 Lakes, Box 713,West End	27376
SA: DIST.LAY LEADER	Mr. Neal Kightlinger,1602 Briarcliff Dr.,Sanford	27330
DÜ: DIST.LAY LEADER	Mr. Burton King,5101 Peppercorn,Durham	27704
GO: DIST.UMW PRES.	Mrs. Elaine Lamm,1900 E. Ash St.,Goldsboro	27530
GO: DIST.LAY LEADER	Mr.John Martindale,105 Brockwood Ave.,GO	27530

LOUISBURG COLL.PRES.	Dr. Ronald L. May,501 N. Main St.,Louisburg	27549
DU: DIST.UMM PRES.	Joseph McLaurin,513 W.Holding Ave.,Wake Forest	27587
NB: DIST.UMW PRES.	Mrs. Elizabeth Moore,205 E. New Bern Rd.,Kinston	28501
RO: DIST.UMW PRES.	Mrs. Doris Nichols,262 Zion Church Rd.,Rockingham	28379
CONF. TREASURER	Dr. J. Allen Norris, Jr.,P O Box 10955,Raleigh	27605
COMMUN.ASSOC.DIR.	Mr. Wilburn L. Norton,P O Box 10955,Raleigh	27605
EC: DIST.UMW PRES.	Mrs. Ann Ownley,105 Cedrow,Manteo	27541
BU: DIST.LAY LEADER	Mr.Michael Parker,3535 Laws Stone Rd.,Hurdle Mills	27541
GO: MOV.EXP.CHAIR	Mrs. Mary Plummer,2104 Salem Ch. Rd.,Goldsboro	27530
RO: DIST.LAY LEADER	Mr. Robert Price,P O Box 369,Rowland	28383
RM: DIST.UMM PRES.	Mr. B. D. Rabil,204 Dover Rd.,Rocky Mount	27803
RO: DIST.UMM PRES.	Mr. Donald Ranier,906 Isabelle St.,Laurinburg	28352
WI: DIST.UMM PRES.	Mr. Valton Ray,Rt. 2, Box 65 1/2,Harrells	28444
CONF.UMW PRES.	Ms. Tibbie Roberts,P O Box 3471,Morehead City	28577
JURIS.CONF.DEL.	Mrs. Jeanne Rouse,P O Box 1588,Laurinburg	28353
CONF.UMY PRES.	Mr. Brantley Sawyer,12 Bateman Dr.,Elizabeth City	27909
EC: DIST.LAY LEADER	Ms. Beverly Small,1009 W. Church St.,Elizabeth City	27909
GR: DIST.UMW PRES.	Mrs. Barbara Smith,2701 Rouse Rd.,Kinston	28501
RA: DIST.UMW PRES.	Mrs. Alice Snow,P O Box 663,Wake Forest	27588
JURIS.CONF.RESERVE	Mr. Glenn R. Stevens,509 Steel Bridge Rd.,Sanford	27330
GR: DIST.LAY LEADER	Mr. Vance Sullivan,406 Edgewood Dr.,Ayden	28513
BU: DIST.UMM PRES.	Mr. Guy Tilley,4156 Burch Bridge Rd.,Burlington	27215
JURIS.CONF.DEL.	Dr. James E. Vann,808 Inlet View Dr.,Wilmington	28409
DU: DIST.UMW PRES.	Mrs.Faye Watkins,1018 Sandlewood Dr.,DU 27712-3532	
JURIS.CONF.DEL.	Mrs.Elizabeth Watson,3620 Westridge Circle Dr.,RM 27804	
GEN.CONF.DEL.	Mr. Ernest J. Wendell,1308 Kent St.,Durham	27707
JURIS.CONF.DEL.	Mrs. Anna Gail Workman,2114 US Hwy 70 W,Mebane	27302
Youth and Young Adult Members - 1995 Annual Conference		
BU: YOUTH MEMBER	Linda Holmes,910 E. Gilbreath St.,Graham	27253
BU: YOUTH MEMBER	Jessica Coble,3872 Thompson Mill Rd.,Graham	27253
BU: YOUNG ADULT	Tom Pritchard,6156 Whitney Rd.,Graham	27253
DU: YOUTH MEMBER	Jenny McLaurin,105 Westbury Dr.,Oxford	27565
DU: YOUTH MEMBER	Marshal Murray,105 Westbury Dr.,Oxford	27565
DU: YOUNG ADULT		
EC: YOUTH MEMBER	Alison Sigrist,100 Lynn Dr.,Edenton	27932
EC: YOUTH MEMBER	Mark Robert Clinkscales,300 Sunset Dr.,Hertford	27944
EC: YOUNG ADULT	Matt Tunnell,18-C Ainsley Rd.,Hertford	27944
FA: YOUTH MEMBER	Jimmy Crayton,688 Blake Cir.,Stedman	28391
FA: YOUTH MEMBER	Rebecca Tew,P O Box 382,Stedman	28391
FA: YOUNG ADULT		
GO: YOUTH MEMBER		
GO: YOUTH MEMBER		
GO: YOUNG ADULT		
GR: YOUTH MEMBER		
GR: YOUNG ADULT		
NB: YOUTH MEMBER	Miss Rebecca Hill,105 E. Saddle La.,Havelock	28570
NB: YOUTH MEMBER	Miss Jenny Teachey,P O Box 383,Swansboro	28584
NB: YOUNG ADULT	Mrs. Pam Daughtry,192 Ilock Loop Rd.,Cove City	28523
RA: YOUTH MEMBER	Mr. Yancey Gulley,Box 358,Creedmoor	27522
RA: YOUTH MEMBER	Mr. J. Wayne Brunson,1021 Oberlin Rd.,Raleigh	27605
RA: YOUNG ADULT	Michael McQueen,1415 Trailwood Dr.,Raleigh	27607
RO: YOUTH MEMBER	David Malloy II,Rt. 1, Box 137X,Laurinburg	28352-9113
RO: YOUTH MEMBER		
RO: YOUNG ADULT	Jonathan Jeffries,301 Swift Ave., #12,Durham	27705
RM: YOUTH MEMBER	Brad Dunn,3608 Colonial La.,Rocky Mount	27804
RM: YOUTH MEMBER	Laura Lee,811 Saint Patrick,Tarboro	27886
RM: YOUNG ADULT	Alyson Baldree,6139 Morningside Rd.,Wilson	27883
SA: YOUTH MEMBER		

SA: YOUTH MEMBER
SA: YOUNG ADULT
WI: YOUTH MEMBER
WI: YOUTH MEMBER
WI: YOUNG ADULT
WI: YOUNG ADULT
College Students - 1995 Annual Conference	
DUKE UNIV.STUDENT
ECU STUDENT
LOUISBURG COLL.STUD.
METH.COLL.STUDENT
NCCU STUDENT
RA:STUD.(Meredith)Ms.Leah Bumgarner,3800 Hillsboro St.(202 Poteat),Raleigh 27607	
NC WESLEYAN STUD.
PSU STUDENT
UNC-CH STUDENT
UNC-W STUDENT
Diaconal Ministers - 1995 Annual Conference	
FA: MINISTER OF MUSIC Mr.D.Anthony Argo,1700 Fort Bragg Blvd.,FA 28303
FA: RETIRED Miss Bernice Ballance,P O Box 247,Lillington 27546
BU: CHILD CARE CONSUL. Miss Margaret Anne Biddle,POBox 10917,RA 27605
RM: DIRECTOR OF MUSIC Mrs.Laura Davenport,109 Whitehead Ave,Wilson 27893
RA: RETIRED Mr. Robert H. Garrison,3724 Carnegie La.,Raleigh 27612
BU: RETIRED Mrs. Irene F. Gattis,101 Adams Way,Chapel Hill 27516
DU: CCOM ASSOC.DIR. Ms. Carol D. Hayes,P O Box 10955,Raleigh 27605
RA: MINISTER OF MUSIC Ms. Patricia V. Hicks,117 S. Academy St.,Cary 27511
RO: DIRECTOR OF MUSIC David M. Hines,P O Box 1032,Lumberton 28359
RA: PROGRAM DIRECTOR Mr.Robert Huckaby,Jr.,6612 Creedmoor Rd.,RA 27613
DU: DIACONAL MIN. Mr. Robert Irvine,504 W. Chapel Hill St.,Durham 27701
RO: DIR.,MUS/ED.YOUTH Mr. Harold D. Jacobs,Rt. 3, Box 196,Maxton 28364
RA: DIACONAL MIN. Ms. Judy Jolly,7202-105 Hidden Ridge Dr.,Raleigh 27613
RA: LEAVE OF ABSENCE	.. Ms. Rebecca Lile,1717 Rayville Rd.,Parkton, MD 21120
RM: COORD.,LAY MIN. Mrs. Elaine Lilliston,P O Box 7116,Rocky Mount 27804
DU: PROGRAM DIRECTOR Mrs.Patricia Lykins,3324 Wake For.Hwy,DU 27703
NB: STUDY LEAVE Ms.Brigitte F.Morris,POBox 1801,Sharpsburg 27878
RA: CCOM ASSOC.DIR. Ms. Sue Ellen Nicholson,P O Box 10955,Raleigh 27605
RA: QUAL.IMPR.TRAINER Mrs.Mary Jane Norton,1109 Shiloh Dr,Nashville,TN 37205
DU: RETIRED Mrs. Tacoma O'Connor,1432 Kirkwood Dr.,Durham 27705
GR: RETIRED Mrs. Alma W. Offutt,Box 1143, 908 Rountree,Kinston 28501
DU: MINISTER OF MUSIC Mrs.Susan M.Parker,3002 Hope Valley Rd.,DU 27707
BU: MIN.OF ED/PROGRAM Miss Cynthia D. Powell,303 N. Main St.,Graham 27253
WI: PERSONAL LV. Mr. William Remele, Jr.,P O Box 3002,Wilmington 28406
SA: PERSONAL LV. Mr. David M. Sluder, Sr.,1204 Lemmond Dr.,Sanford 27330
GR: PERSONAL LV. Mrs. Lois H. Stocks,Rt. 20, Box 88,Greenville 27858
GR: MINISTER OF ED. Ms. Elizabeth G. Taylor,2009 Tiffany Dr.,Greenville 27858
GR: MINISTER OF MUSIC Mr.Stephen W.Vaughn II,2000 E.6th St.,GR 27834
RO: RETIRED Miss W. Gail Walker,344 Raleigh St.,Hamlet 28345
BU: MINISTER OF ED. Ms. Denise Conner Waters,P O Box 728,Chapel Hill 27514
RA: DIRECTOR OF MUSIC Mr.William J.Weisser,228 W.Edenton St.,Raleigh 27603
GO: DIR.,CHRISTIAN ED. Mr.Richard J.Williams,140 E.Market St.,Smithfield 27577
GR: RETIRED Mrs. Leslie C. Wornack,P O Box 177,Milwaukee 27854
NB: MIN.,WITNESS/YOUTH Ms.Cynthia Zirlott,4201 CountryClubRd.,New Bern 28562

Conference Proceedings

SECTION III



1995 ANNUAL CONFERENCE PROGRAM - DAILY AGENDA**Monday Morning, June 5, 1995**

10:30 a.m. - Riddle Center

THE EXECUTIVE SESSION FOR ALL CLERGY IN FULL CONNECTION

March F. Riddle Center, Methodist College

Bishop C. P. Minnick, Jr. Presider

Opening Hymn (553) - *And Are We Yet Alive*

Passing of the Character of the Clergy

Report of the Board of Ordained Ministry William W. Sherman, Jr.

Closing Hymn

Benediction

11:00 a.m. - Reeves Auditorium

THE GATHERING FOR ALL LAY MEMBERS

Reeves Auditorium, Methodist College

Gwen Henderson, Presider

Opening Hymn

Devotional

Orientation Gwen Henderson
Conference Lay Leader

Assisted by

United Methodist Youth President Brantley Sawyer

United Methodist Women President Tibbie Roberts

United Methodist Men President Sam Hodges, Jr.

Board of Diaconal Ministry Chairperson Robert L. Huckaby, Jr.

Announcements

Dismissal

Organist-David M. Hines, Chestnut Street UMC, Lumberton**Monday Afternoon, June 5, 1995**

1:25 p.m. - Reeves Auditorium

*VISION - ANSWER GOD'S CALL**"To be ordained and consecrated in ministry, to serve faithfully in the community, to empower ministry in the local church, to be inclusive church-wide, to raise up visionary leaders, to run the race victoriously, and to reach out to the world with the good news of hope."**THE COMMUNION SERVICE*

Bishop C. P. Minnick, Jr., Celebrant

Brief Recess

Plenary Session

Calling the Conference to Order Bishop C. P. Minnick, Jr.

Organization of the Conference

1. Roll Call and Motions of Order James H. Coile
 2. Committee on Conference Rules Charles M. Cook
- Board of Ordained Ministry William W. Sherman, Jr.
 Board of Diaconal Ministry Robert L. Huckaby, Jr.
 Balloting Procedures for General and
 Jurisdictional Conference Delegates James H. Coile

*FIRST BALLOT FOR DELEGATES
 TO GENERAL AND JURISDICTIONAL CONFERENCES*

- Committee on Episcopacy Cashar W. Evans, Jr.
 Board of Institutions, Inc. Wilson Hayman
 Conference Committee on Nominations Robert L. Baldrige
 Introduction to Council on Finance and
 Administration Report William C. Simpson, Jr., J. Allen Norris, Jr.
 Laity Report Gwen Henderson, Brantley Sawyer,
 Tibbie Roberts, Sam Hodges, Jr.

LAY PERSON OF THE YEAR AWARD

- Closing Hymn
 Benediction

Monday Evening, June 5, 1995

7:30 p.m. - Reeves Auditorium

*CONSECRATION OF DIACONAL MINISTERS AND
 ORDINATION OF DEACONS AND ELDERS*

Bishop C. P. Minnick, Jr., Presider/Dr. Cornelius L. Henderson, Preacher
 (See Worship Bulletin)

Tuesday Morning, June 6, 1995

7:30 a.m. - HOLY COMMUNION IN HENSDALE CHAPEL

Andrea R. Woodhouse, Leader

8:25 a.m. - Reeves Auditorium

Opening Hymn

8:30 a.m. - BIBLE STUDY Bishop Minnick

Plenary Session

Conference Council on Ministries Robert L. Baldrige

10:00 a.m. (Order of the Day)

Greetings from the Catholic Diocese of Raleigh . . . Bishop Joseph Gossman

Action on Report of the Committee on Nominations Robert L. Baldrige

Trustee Elections Roger D. Cope

11:00 a.m. (Order of the Day)

ALL SAINTS CELEBRATION - MEMORIAL SERVICE

Bishop C. P. Minnick, Jr., Presider/Dr. Vernon C. Tyson, Preacher
(See Worship Bulletin)

12:00 Noon (Order of the Day)

Adjournment for Board of Pensions Luncheon for Retirees

Tuesday Afternoon, June 6, 1995

1:25 p.m. - Reeves Auditorium

Opening Hymn

Prayer

The North Carolina Conference Partners in Caring Robert L. Wallace

Hymn Sing (Time Permitting)

Plenary Session

2:00 p.m. (Order of the Day)

Celebration of Clergy Life

Clergy Retiree Recognition Woodrow W. Wells, Jr.

Board of Pensions Woodrow W. Wells, Jr.

The United Methodist Publishing House Lou Braswell Jennings

Commission on Equitable Compensation Robert E. Bergland

Ministers' Moving Expense Committee Mary Plummer

Joint Committee on Disability Samuel W. Loy

Committee on Conference Staff Relations Jane H. Johnson

Task Force on Mission and Service Giving Robert L. Wallace

Peru Covenant Renewal Hope M. Ward

Task Force on Ministries to Unwed Mothers Jimmie Shuler

Report of Committee on Resolutions and Reference Alan P. Swartz

Closing Hymn

Benediction

Tuesday Evening, June 6, 1995

7:30 p.m. - Reeves Auditorium

ARMENIA (AGAPE) MISSION CELEBRATION

Archbishop Nerses Bozabolian of the Armenian Apostolic Church and

The Reverend H. Charles Davis, Preachers

The Commission on Missions and Outreach

Wednesday Morning, June 7, 1995

7:30 a.m. - HOLY COMMUNION IN HENSDALE CHAPEL

Kong S. Namkung, Leader

8:25 a.m. - Reeves Auditorium

Opening Hymn

8:30 a.m. - BIBLE STUDY Bishop Minnick

Plenary Session

Insurance Committee H. Gray Southern

Task Force on Staffing and Structure Neal B. Kightlinger

11:00 a.m. (Order of the Day)

HEALTH SERVICES CELEBRATION

"Even for Me?" - The Methodist Home for Children

"Approaching the Horizon" - The Methodist Retirement Homes, Inc.

The Commission on Health and Human Services

Wednesday Afternoon, June 7, 1995

12:00 Noon - 1:15 p.m.

OUTDOOR PICNIC

(Lunch on the Grounds)

Richard L. Hanse, Coordinator

1:25 p.m. - Reeves Auditorium

Plenary Session

Presentation of Awards

Board and Agency Chairperson Recognition Bishop Minnick

Conference Registrar Recognition James H. Coile

Board of Publication Circuit Rider Award F. Belton Joyner, Jr.

College Scholarship Awards Beth Norris

Endowment for Prophetic Ministry Award M. Claire Clyburn

Francis Asbury Award Edward F. Hill II

Key Taylor Town and Country Mission Award Hope M. Ward

Saints of God Stewardship Award Douglas L. Byrd

Significant Effort to Improve Race Relations Awards Samuel H. Brown

Bishop's Award of Excellence in Scouting Stephen C. Compton

Report of Committee on Resolutions and Reference Alan P. Swartz

Conference Board of Trustees Jerry Lowry

Conference Statistician George D. Speake

Council on Finance and Administration Report and

Decision on Budget William C. Simpson, Jr.

Committee on Minutes Gayla G. Estes

Thursday Run/Walk Orientation Randall G. Maynard

Closing Hymn

Benediction

Organist for Plenary Sessions-David M. Hines, Chestnut Street UMC, Lumberton

Wednesday Evening, June 7, 1995

7:00 p.m. - Reeves Auditorium (7:00 Pre-Service Music, 7:30 Program Begins)

VISION 2000: CELEBRATING A NEW DAY

The Commission on Evangelism

Thursday Morning, June 8, 1995

7:30 a.m.

RUN/WALK FOR HUNGER/HUMAN NEED

Randall G. Maynard, Coordinator

9:30 a.m. - Reeves Auditorium

Opening Hymn

THE LOVE FEAST

William P. Lowdermilk, President

Organist for The Love Feast-Laura Davenport, First UMC, Wilson

Brief Recess

Special Recognitions Bishop Minnick

Concluding Worship and Sending Forth Bishop Minnick

Closing Hymn (672) - *God Be With You Till We Meet Again*

Benediction

Adjourn



C. P. MINNICK, JR.
Raleigh Area Bishop



CORNELIUS L. HENDERSON
Gammon Theological Seminary President



JAMES H. COILE
Conference Secretary



THOMAS E. LOFTIS
Rocky Mount District Superintendent



M. ELTON HENDRICKS
Methodist College President
Conference Host



WILLIAM P. LOWDERMILK
Local Committee on
Entertainment Chairperson

RULES OF ORDER AND PROCEDURE

Section I: Rules of Order

1. Robert's Rules of Order shall apply to any situation not covered by these rules.
2. A member may speak out only once on any one motion until all who desire to speak have done so; and then he/she may speak only one additional time.
3. The chairperson of an agency (or someone designated by him/her) shall be allowed to speak last on his/her report even though the previous questions have been ordered.
4. Speeches shall be limited to five (5) minutes except by consent of the Conference.
5. If any part of these rules conflict with *The Book of Discipline of The United Methodist Church*, the *Discipline* shall prevail.
6. The Rules of Order and Procedure for the North Carolina Annual Conference of The United Methodist Church shall apply to the Annual Conference as regularly scheduled and to all called sessions of the Conference.

Section II: Voting

1. Voting shall be by "yes or no" or by a "show of hands" or by "standing" at the discretion of the chair.
2. A count vote may be ordered or called by any member of the Conference supported by one-fifth (1/5) of the members present and voting. The results of a count vote shall be printed in the *Journal*. The chair may call for a count vote if he/she is in doubt as to the outcome of the vote.
3. All votes shall be cast in the bar of the Conference. The bar of the Conference shall be determined by the Conference at the beginning of the first session.

Section III: Election of Delegates to General and Jurisdictional Conferences

1. The election of clerical delegates shall be by secret ballot. (Each person eligible to vote shall indicate his/her choice of names for the places ordered by the chair on the secret ballot without prior nomination, with balloting to continue until a majority is received by sufficient persons to fulfill the needed number of delegates.)
2.
 - a. Any lay person who is a member of The United Methodist Church of the North Carolina Conference who wishes to be a nominee may submit a resume, not to exceed 200 words. Resumes may also be submitted on behalf of a prospective nominee.
 - b. Consent of the nominee should be obtained after the nominee has been informed of the duties of a delegate.
 - c. Any lay member of the Church may be voted for whether a resume is submitted or not.
 - d. Resumes should be mailed to the Conference lay leader by April 1 of the year prior to the upcoming General and Jurisdictional Conferences.
 - e. The list of nominees and their resumes will be prepared and distributed by the Conference Board of Lay Life and Work at the District Briefings or be mailed with the *Book of Reports*.
 - f. The election of lay delegates shall be by secret ballot as above. Electors may vote for any eligible person, whether nominated as above or not.
3. All votes shall be cast upon the official ballots authorized by the Conference.
4. Ballots shall be numbered consecutively and only ballots with the number announced by the chair shall be valid. Defaced ballots will not be valid. (If a member defaces a ballot, he/she may exchange it for a new one at the secretary's desk.)
5. Each member will place his/her own ballot in the ballot box held by a teller.
6. Different colored ballots will be provided for lay and clerical members.
7. The names of persons receiving less than ten votes shall not be reported to the Conference.
8. Five alternates to Jurisdictional Conference shall be elected.
9. A ballot will be considered invalid in the following cases:

- a. Any electronic ballot which is not marked clearly and darkly with a number 2 lead pencil. (Any the scanner will not read.)
- b. More or less than the maximum number of votes permitted on that particular ballot.
- c. Voting for a person already elected.
- d. Voting for someone not eligible.
- e. Voting twice for the same person.

Section IV: Conference Structure

1. The Bishop and Cabinet shall determine the size of and nominate the members of all Boards, Agencies, Commissions, and Committees authorized by the General Conference, the Southeastern Jurisdictional Conference, and this Conference, except in those cases where the *Discipline* or the Annual Conference directs otherwise.
2. Near the end of each quadrennium, the heads of all Boards, Agencies, Commissions, and Committees shall submit a list of qualified, suggested nominees to the Bishop and the Cabinet for their consideration in the formation of new Boards, Divisions, Commissions, and Committees.
3. Recommendations and nominations shall be subject to the approval of the Annual Conference.
4.
 - a. At the beginning of each quadrennium all Boards, Agencies, Commissions, and Committees shall elect their officers only after all their members have been notified of the organizational meeting. A member of the Cabinet or the Conference Staff (designated by the Cabinet) shall serve as the convening officer for the organizational meeting.
 - b. All elections in the Boards and Agencies of the North Carolina Annual Conference shall be by written, secret ballot of those present and eligible to vote. Nominations from the floor may be made.
 - c. The presiding Bishop shall be requested to announce the Cabinet assignments to the various Boards and Agencies at some point during the Annual Conference.
 - d. Tenure for membership for all persons on boards, agencies, commissions, and committees shall be eight years.
 - e. At the end of each quadrennium, an item of business at the annual conference shall be the presentation of awards to retiring chairpersons, staff members, and such other persons as the board/agency desires to recognize. At this session "personal privilege" will not be allowed for plaque presentations.
5. The membership is to be as outlined in the complete Lay/Clergy Equalization Plan found in the latest *Journal*.
6. The Conference structure shall be as determined by the charter of the Conference Council on Ministries. In addition there shall be a coordinator of ministerial relations/administrative assistant to the bishop with such duties and responsibilities as determined by the Annual Conference or assigned by the presiding bishop.
7. The Secretary: The secretary of the Annual Conference shall be elected quadrennially, at the first session of the Conference after the meeting of the General Conference; and on nominations arising from the floor.
 - a. The position of Conference Secretary shall be continued on a part-time basis with adequate funding provided.
 - b. The responsibilities of the Conference Secretary shall be defined as follows:
 - 1) To fulfill the duties and functions of the Conference Secretary as adopted by *The Book of Discipline of The United Methodist Church*.
 - 2) To edit the Conference *Journal*.
 - 3) And such other duties as are stipulated by the Annual Conference.
 - a) Provides for the Local Entertainment Committee any necessary information pertinent to Conference entertainment, and to provide

the names and addresses of all persons (guests, delegates, and reserves) to be invited and entertained, including early arrivals.

- b) Provides member registration cards with complete information, by districts,
 - c) Serves as a member of the Annual Conference Program Committee and responsible for the printing and the distribution of the Conference Program as planned by the Bishop and the Program Committee, also the *Book of Recommendations*,
 - d) Serves as chairman of the Annual Conference Committee on Memoirs and is responsible for the compiling and the printing of the memoirs and the Memorial Service as prepared by the Bishop and the Memoirs Committee,
 - e) Arranges with the Local Entertainment Committee plans for all special luncheons or banquets,
 - f) Provides a packet for each member with necessary materials, including name tags,
 - g) Responsible for proper preparation of ordination credentials and other documents, and securing the class photos,
 - h) Provides necessary office equipment and supplies during Annual Conference for the following offices: Bishop, Conference Secretary, Cabinet, Cabinet Secretary, Conference Statistician, Treasurer, and United Methodist information,
 - i) Nominates secretarial staff, assigns and supervises their work,
 - j) Compiles list of lay delegates and reserves for *Journal*,
 - k) Serves as editor of Conference *Journal* with responsibility for printing and distribution,
 - l) Keeps accurate alphabetical and chronological rolls of ministers, including career records, widows and children of ministers,
 - m) Provides required statistical information for General Church Agencies,
 - n) Serves as Conference archivist and custodian of historical artifacts and information of antecedent conferences,
 - o) Receives and retains surrendered credentials.
- c. The position of Conference Secretary shall be limited by a tenure of eight years, effective at the beginning of the 1972-1973 Conference Year.
 - d. Proper provision shall be made in The United Methodist Building in Raleigh for the protection and the preservation of all records, historical data, etc. of the North Carolina Conference of The United Methodist Church and (and any antecedent conferences) dating prior to the Union of 1939 now being held by the Conference Secretary and the Conference Statistician.
 - e. Assistant Secretaries: The Secretary shall nominate his/her assistants and the Conference shall elect.
 - f. Conference Stenographers: The Conference Secretary shall employ the Conference stenographers.
8. The Conference Statistician:
 - a. The position of Conference Statistician shall be continued on a part-time basis with those duties stipulated by *The Book of Discipline of The United Methodist Church*, with adequate funding provided.
 - b. The position of Conference Statistician shall be limited by a tenure of eight years, effective at the beginning of the 1972-1973 Conference Year.
 9. Compensation: The Council on Finance and Administration shall determine, subject to the approval of the Conference, the compensation given officers for their services and also, the method and amount for meeting expenses of said officers. The Conference treasurer shall pay these amounts.

10. The Conference Lay Leader: The Conference Lay Leader shall be elected quadrennially, at the first session of the Annual Conference following General Conference on nomination by the Bishop and Cabinet and the Executive Committee of the Board of Laity. Should the vacancy occur at any other time it would be filled by the same procedure. The Conference Lay Leader shall serve as the chairperson of the Board of Laity.
11. Committees and Boards:
 - a. The Conference Board of Trustees shall meet periodically at times and places designated by the Board at least twice a year. The annual meeting shall be held either at Annual Conference or within 30 days prior thereto.
 - b. There shall be a Program Committee of the Conference consisting of the resident Bishop, the Conference secretary, the host district superintendent, the chairperson of Local Committee on Entertainment, the Conference lay leader, the Conference president of the UMM, UMW, the UMY, and the director of the Conference Council on Ministries. They shall determine the compensation and expense for invited speakers and this shall be paid from the Conference expense fund.
 - c. There shall be an Entertainment Committee composed of three ministers and three laypersons. The Committee shall be elected at the session of the Annual Conference after the meeting of the General Conference. The Committee shall receive invitations and recommend to the Annual Conference the place and method of entertaining the Annual Conference. A local church or other institution may host the Annual Conference upon acceptance of the invitation of the Annual Conference.
 - 1) When no invitation has come from the local church or other institution, the Annual Conference will be held at Methodist College and North Carolina Wesleyan College on alternating years (held at Methodist College until Wesleyan has an auditorium).
 - 2) The Cabinet will designate a district each year on a rotating basis as the host district (when the Conference is held at Methodist College and North Carolina Wesleyan College) which will be responsible for ushers, flowers, and other related items of hospitality.
 - d. There shall be a Committee on Memoirs composed of the Conference secretary, and the district superintendents. They are charged with the responsibility of providing for all details of the memorial service. The Conference secretary shall serve as its chairperson.
 - e. There shall be a Committee on Daily Minutes elected each year to examine the daily minutes of the sessions of the Conference and report to the Conference.
 - f. There shall be a Committee on Appeals appointed quadrennially, composed of five members whose duties shall be to hear appeals from the decisions of the several District Boards of Church Location and Buildings, or any other questions that may properly come before it.
 - g. There shall be a Committee of Rules which shall provide to the Conference a document of Rules of Order and Procedure and the policies and standing rules and structure that the Conference from time to time shall adopt for its functioning. This document shall be presented to each Annual Conference.
 - h. There shall be constituted a Committee on Courtesies and Introductions annually, at the first session of the Conference.
 - i. There shall be a Committee on Resolutions and Reference which shall schedule all resolutions for consideration by the Annual Conference, including resolutions from boards and agencies printed in *The Conference Program, Recommendations and Reports*. This scheduling will not constitute a recommendation for approval, disapproval or referral of such a resolution. Any resolution not in Conference publications will be reviewed by this committee, which shall

recommend to the Annual Conference approval, disapproval, or referral to another board or agency. With each report the committee shall state the rationale for the recommendation.

- j. There shall be a North Carolina Conference Board of Institutions, Inc. which shall have the responsibility, upon consultation with the Conference Commission on Higher Education and Campus Ministry, the Conference Commission on Health and Human Services, or the Conference Commission on Outdoor and Camping Ministries, as appropriate, for nominating and electing forty (40) percent of all voting members of each of the boards of trustees of the affiliated institutions with the exception of The Methodist Retirement Homes, Inc. The North Carolina Annual Conference shall elect the trustees of the North Carolina Annual Conference Board of Institutions, Inc. in staggered four-year terms. (See 1992 *Journal*, page 320.)
12. No person may serve on more than one board of trustees of an institution to which trustees are elected by the Conference.

Section V: Financial Administration

1. The Conference treasurer and all others receiving and disbursing funds from our Conference shall be required to make audited statements annually, and to print the same in the *Journal*.
2. The Council on Finance and Administration shall present the budget for adoption by the Annual Conference only after all other committees, commissions, boards, and agencies having claims on the budget have presented their report.
3. Each district superintendent shall furnish the Conference treasurer as early as possible following the completion of the Charge Conferences an official copy of the amounts budgeted by each local church for Conference apportionments; and a schedule of salaries of clergy as budgeted shall be sent to the presiding bishop.

Section VI: Reports, Resolutions, Motions, and Amendments to Reports

1. All reports, recommendations, and resolutions to be included in the *Book of Recommendations* shall be sent to the Conference secretary, typewritten or in some other form acceptable to the Conference secretary, on or before the *date approved for such by the Council on Ministries and published in the Conference calendar*.
2. Resolutions presented to the Annual Conference, other than those printed in conference publications, shall be submitted in writing to the Conference secretary with copies for all members of the Annual Conference. Such resolutions shall be presented to the Annual Conference on one day and considered the next day. A resolution is considered "presented" to the Annual Conference when it is distributed in Conference publications or distributed to members on the floor of the Annual Conference after authorization by the Conference secretary and chairperson of the Committee on Resolutions and Reference. All copies distributed shall indicate the source of the resolution. No resolution shall be distributed later than the second night of the Annual Conference session. All resolutions shall be referred to the Conference Committee on Resolutions and Reference. The committee shall report to the Annual Conference daily.
3. Motions presented to the Annual Conference and amendments to motions shall be in writing and placed in the hands of the Conference secretary prior to or when presented or immediately following.
4. Any report, recommendation, resolution, or motion requiring funding over and beyond the Conference budget as presented by the Council on Finance and Administration shall be submitted in writing to the Conference secretary with copies for all the lay and clergy members of the Conference. Such report, recommendation, resolution, or motion shall be presented to the Annual Conference on one day and considered the next day. No such report, recommendation, resolution, or motion shall be distributed later than the second night of the Conference. All such reports,

recommendations, resolutions, or motions shall be referred to the Conference Council on Finance and Administration.

Section VII: Pastor's Report to the Annual Conference - Statistics

1. Final remittances for the current calendar year shall be made to the Conference Council on Finance and Administration.
2. Each table of the report shall be filled out by individual churches.
3. Table II shall be made out in even dollars only.
4. Tables I and II shall be printed in the Conference *Journal* with individual church reports and charge totals as compiled by the Conference statistician from the pastor's reports.

Section VIII: The Conference Journal

1. The Conference secretary shall be charged with the responsibility of editing and making contracts for the publication of the Conference *Journal*, in keeping with regulations of the General Conference and of the Southeastern Jurisdictional Conference. The editor shall have full authority to condense reports, memoirs, and other papers when necessary.
2. One complimentary copy of the Conference *Journal* shall be sent to each of the following: the Conference claimants, lay members of the Conference boards, the educational and church-related institutions of the North Carolina Conference, and lay members of the Annual Conference. The Conference secretary shall have discretionary authority to send copies to such other institutions and agencies of the General Church as he/she may deem advisable. Three copies shall be sent to each pastor without charge. All other copies shall be sold at \$10.00 each. Monies accruing from the sale of the *Journal* shall be deposited with the Conference treasurer and credited to the *Journal* Account.
3. That the Conference shall publish a one volume *Journal* of the North Carolina Annual Conference each year.

Section IX: Districts

1. The number of districts shall be twelve.
2. Any motion to change the number of districts must be presented in writing, and must be considered no sooner than the day following its introduction. Any change in the number of districts shall be approved at one annual conference to take effect at the next annual conference.
3. A district conference may be held annually in each district.
4. The district president, sub-district presidents, and the local church presidents of the United Methodist Youth Fellowship shall be delegates to the District Conference, in addition to those named by the 1972 *Discipline*.
5. The district lay leaders shall be elected annually by the Annual Conference on nomination of the district superintendent and the Conference lay leader.

Section X: Displays at the Annual Conference

Display tables and similar matters shall be allocated by the Conference secretary only to those agencies directly related to or a part of the North Carolina Annual Conference.

Section XI: Amendments

These rules of order and procedure may be amended by a two-thirds vote on the next day after a proposed amendment has been presented in writing.

Section XII: When the Rules Become Effective

These rules of order and procedure of the North Carolina Annual Conference shall become effective immediately upon passage by the vote of the majority of the Conference.

Charles (Chuck) M. Cook, *Chairperson*
James H. Coile, *Secretary*

JOURNAL OF PROCEEDINGS (Daily Minutes)

EXECUTIVE SESSION

OF THE 1995 ANNUAL CONFERENCE, Monday, June 5, 1995

Executive Session for All Clergy in Full Connection: Bishop C. P. Minnick, Jr., called the executive session to order at 10:30 am in the March F. Riddle Center at Methodist College in Fayetteville.

Worship: The Bishop asked all present to stand and sing the first stanza of "And Are We Yet Alive," followed by "Amazing Grace," "I Love to Tell the Story," and "He Lives." He led the executive session in prayer.

Passing of the Character of the Clergy: The Bishop called for the district superintendents to pass on the character of the clergy, in accordance with ¶1705.6 of the *Discipline*. The Conference approved the character of all the clergy. Each of the 12 district superintendents responded by informing the Bishop that there was nothing against the clergy.

Report of the Board of Ordained Ministry: Bishop Minnick commended the Board of Ordained Ministry for its hard work and dedication. He introduced the membership and called on Reverend Bill Sherman, chairperson of the Board, to present the report. Sherman lifted up the issue of clergy supply, stating that more clergy have left the pastoral ministry in recent years than have come in. He stated that the number of retirees will go up significantly in the next five years. Reverend Sherman asked the clergy to encourage people in their parishes who are interested in ordained ministry. He also lifted up the Ministerial Education Fund and pointed out that this is a ministry that needs to be supported.

Reverend Sherman called on Reverend Woodrow Wells, former Board chairperson and together they thanked Dr. Kermit Braswell for his work in the Office of Ministerial Relations from 1986 to 1995. Wells presented Braswell with a plaque of appreciation. The clergy thanked Dr. Braswell with a round of applause.

Reverend Sherman presented to the printed report of the Board of Ordained Ministry. He moved the election of those nominated to the Administrative Review Committee, the Joint Review Committee, and Board of Managers for the NC Pastors School. The Bishop called for votes on each of these nominations, and they were elected.

Reverend Sherman directed the attention of the clergy to the disciplinary questions in the Board of Ordained Ministry Report and made necessary corrections. The Bishop called for the approval of each of the questions and they were approved.

Regarding Question 21c, the Bishop expressed his appreciation for the work of local pastors. Regarding Questions 28 and 30b, the Bishop asked those to be elected as probationary members to come before the Conference, and called for their election by standing vote and applause. It was done. Regarding Questions 27 and 31a the Bishop asked those who were to be elected as associate members and members in full connection to stand before the Conference. After asking the historical questions and exhorting the candidates, he called for their election. It was done.

Regarding Question 47, Deceased Clergy and Spouses, the Bishop called for the members of the executive session to stand as the names were read and to pause for a moment of silence. Reverend Sherman asked Reverend Sam Loy to address Question 53 regarding disabled clergy, and Loy said the list was complete as printed. Regarding Question 54, the Bishop asked the retirees to stand for recognition. The members of the executive session approved the list of retirees with a standing ovation.

Following approval of each question, the Bishop called for a vote to approve the report as a whole. It was done.

Adjournment: The Bishop asked if there were any other appropriate matters to come before the executive session; there being none, he adjourned the executive session.

ORIENTATION FOR LAY MEMBERS

OF THE 1995 ANNUAL CONFERENCE, Monday, June 5, 1995

Greetings and Introductions: Ms. Gwen Henderson, Conference Lay Leader, greeted the assembled laity at 11:00 am in Reeves Auditorium at Methodist College in Fayetteville. She asked that they begin with the hymn, "He Leadeth Me." Following the hymn she thanked the organist, David Hines, and called for first time lay members and repeat lay members to stand in turn.

Orientation: Mr. Robert Huckaby, chairperson of the Board of Diaconal Ministry, gave words of inspiration for the church in a changing world. Ms. Tibbie Roberts, Conference president of UMW, spoke of the Conference as a community of faith. Mr. Sam Hodges, Conference president of UMM, spoke about the work of the UMM, especially in relation to Scouting and Meals for Millions. He challenged each church that does not have a unit of UMM to begin one. Mr. Brantley Sawyer, president of UMY, stressed that youth are a part of the church TODAY. Mr. Tom Walden briefed the lay members on Transformation 2000, a program to train emerging leaders for service in the local church.

Ms. Henderson gave general directions for lay members of Annual Conference, especially with regard to election of lay delegates to General and Jurisdictional Conferences, and also the Run/Walk for Hunger and Human Need.

Mr. Wilson Hayman introduced those whose names appear in the *1995 Book of Handouts* for lay delegates to General and Jurisdictional Conferences. He indicated that the names of other nominees can be written in on the first lay ballot.

Appreciation: Ms. Henderson thanked Carol Hayes for her work on behalf of the Commission on the Laity and throughout the Annual Conference.

Adjournment: Henderson called for questions from the assembled laity; there being none, she adjourned the gathering.

FIRST DAY, AFTERNOON SESSION, Monday, June 5, 1995

Opening Communion Service: At 1:25 pm, Bishop C. P. Minnick, Jr. preacher and celebrant, led the congregation in singing, followed by Holy Communion for all Annual Conference members and visitors.

Plenary Session: The Bishop began the session at 2:30 pm by making reference to our relationship to the church in Armenia, and he welcomed Archbishop Nerses Bozabolian. He asked Reverend Charles Davis to escort him to the stage. Archbishop Bozabolian briefly addressed the Conference. Davis also introduced Dr. Ashot Mkrtchian, Deputy Project Director of AGAPE, and Dr. Marina Mkrtchian, Medical Advisor to Project AGAPE.

Organization of the Conference: Reverend James H. Coile, Conference Secretary, made the following motions: "I move that the Bar of the Conference be the main floor and the stage of Reeves Auditorium...I move that the records of the registrars at the registration tables be the official roll of the Conference...I move that the program in *The Conference Program, Recommendations and Reports, 1995*, be the official program and agenda of the Conference. The agenda may be amended from time to time by the presiding Bishop as necessity and expediency may require...I move that persons appearing on the agenda who are not members of the Conference be granted the privilege of the floor...I move that the Staff Members and Committee Members which are listed on pages 7 and 8 of *The Conference Program, Recommendations and Reports, 1995*, be elected." All the motions passed.

Report of Committee on Rules: Reverend Charles Cook, chairperson of the Committee, referred the Conference to p.12 of *The Conference Program, Recommendations and Reports, 1995* and recommended their adoption. The rules were approved by voice vote.

The Bishop recognized Reverend Dennis Levin to make a motion. The Bishop ruled the motion out of order and stated that the motion needed changes made in it to clarify the motion's intent. He indicated that he would recognize Reverend Levin again at a later time.

Report of Board of Ordained Ministry: Bishop Minnick recognized Reverend Bill Sherman, chairperson of the Board of Ordained Ministry. Sherman lifted up two parts of the Board's report concerning the increased number of retirees expected for the next few years and the Ministerial Education Fund. He encouraged Conference members to challenge others to respond to the call to full time Christian service and to support the Ministerial Education Fund. He introduced pastors who were coming to the NC Conference from other Conferences. He moved the adoption of the Board's report as a whole. The Bishop asked for a vote and the report was approved.

Report of Board of Diaconal Ministry: Robert L. Huckaby, Jr., chairperson of the Board, presented the report. Mr. Huckaby gave special thanks to Dr. Kermit Braswell and proceeded with his report on p.46 of *The Conference Program, Recommendations, and Reports, 1995*. Huckaby recognized Robert Irvine and Cynthia Zirlott as diaconal ministers transferring into the Conference. Huckaby introduced Judith Olivia Jolly to be consecrated a diaconal minister this year. She was approved. Huckaby moved the adoption of the Board of Diaconal Ministry report as a whole. The Bishop called for a vote, and the report was approved.

Balloting Procedures: Bishop Minnick called for the casting of the first ballot for General Conference. He called upon Reverend James H. Coile, Conference Secretary, to instruct the Conference on voting procedures. The Conference is to elect nine lay and nine clergy delegates to General Conference. Coile explained the requirements to be a delegate and the criteria for voting.

Inclusiveness Statement: Bishop Minnick paused before the ballot and read a statement that had been sent to all Annual Conferences from the General Commission on Religion and Race. The statement was a plea to be inclusive in all its considerations, especially as we enter the new millenium.

Ballot #1 for Lay and Clergy General and Jurisdictional Conference Delegates: The Bishop led the Conference in a word of prayer followed by the hymn, "Have Thine Own Way." At 3:30 pm he called for the first lay and clergy ballots.

Report of Committee on Episcopacy: Cashar W. Evans, Jr., chairperson of the Committee, outlined the seven responsibilities of his Committee and introduced the other members. Evans made reference to an open letter to laity and clergy of the NC Conference that is concerned with episcopal leadership following Bishop Minnick's retirement in 1996. Evans highlighted the contributions of Bishop Minnick to the life of the NC Annual Conference and thanked the Bishop's wife, Mary Ann, for her support and participation as well. He concluded by offering a prayer for the Bishop and his wife.

Report of Board of Institutions: Bishop Minnick presented Mr. Wilson Hayman, president of the Board.

Motion: Regarding camping ministries, Mr. Hayman moved the adoption of an affiliation agreement that would be renewed annually to facilitate better protection from litigation: "That the Secretary of the NC Annual Conference be directed to execute on its behalf an Affiliation Agreement with the North Carolina United Methodist Commission on Outdoor and Camping Ministries, Inc., negotiated by the North Carolina Annual Conference Board of Institutions, Inc., which sets the rights and responsibilities of each party while affirming the Conference's continued support in the form of personnel, equipment, supplies and services to assist this important ministry." The Bishop called for a vote, and the agreement was adopted.

Bishop Minnick called for the adoption of the report as a whole, and it was done.

Election of Conference Chancellor: The Bishop read a letter from Chancellor Phil Carlton which stated that due to additional job-related responsibilities, he must resign as Conference Chancellor. Bishop Minnick thanked Judge Carlton for his work on behalf of the Conference. Reverend James Coile noted that according to the *Discipline*, the nomination of a new chancellor must come from the Bishop, and on behalf of the Bishop presented the name of Wilson Hayman as the new chancellor for the NC Annual Conference. The Bishop called for a vote, and Wilson Hayman was elected chancellor.

Report of Committee on Nominations: Dr. Robert Baldrige, executive director of the CCOM, presented the Nominations Report so that they could be voted on the second day of Annual Conference. Dr. Baldrige referred to pages 32-40 of the *1995 Book of Handouts* for the CCOM report and nominations. Pages 41-42 contain a proposal to divide the Commission on Social and Ecumenical Ministries into two agencies. Page 42 gives a corrected list of commissions. Baldrige referred the Conference to the *1995 Book of Handouts* and to an additional addendum handout for further nominations. He made necessary corrections. He explained the replacement of members due to service time and other reasons, e.g. inactivity.

Introduction of New NC Wesleyan College President: Reverend Ned Hill, chairperson of the Commission on Higher Education and Campus Ministry, introduced Dr. John B. White, the fourth president of NC Wesleyan College. Dr. White was greeted with applause. He addressed the Conference briefly and was thanked for his presence.

Report of Conference Council on Finance and Administration: Dr. Bill Simpson, president of the Council, introduced the report and outlined the responsibilities and concerns of the Council. He thanked Dr. Allen Norris, Ms. Sharon Strother, and their staff for their work in the Conference Treasurer's office. Simpson referred to pp.56-57 of *The Conference Program, Recommendations, and Reports, 1995* which contains the proposed budget for 1996 from CFA. Simpson displayed a pie-chart depicting what percentages of the budget are spent in what areas. A second pie-chart illustrated the percentage of the budget that remains within the Conference. He addressed the issue of the Ministerial Retirement Plan. He reminded the Conference that the budget will be brought for a vote on Wednesday. Simpson referred the Conference's attention to Item V on page 65 concerning district superintendents' salaries. He indicated that the 1996 salary will increase by only 1/2 the increase in minimum equitable salary; for 1996 this will be 1.35%, for a total of \$63,634 per year. Simpson encouraged tithing and commitment to the financial ministry of the church. Sections VI and VII on pp. 65 and 68 were presented for information. He offered Sections III-V of the CFA report for approval. The Bishop called for discussion; there being none, he asked for a vote, and Sections III, IV, and V were approved.

Report of Commission of Laity: Ms. Gwen Henderson, chairperson of the Commission, brought the report and presented Ms. Tibbie Roberts, Mr. Sam Hodges, Jr., and Mr. Brantley Sawyer to the Conference. Mrs. Roberts reported for the UMW and shared many concerns as well as victories in the ministry and mission of the UMW; see *The Conference Program, Recommendations, and Reports, 1995*, page 124. Mr. Hodges spoke on behalf of the UMM. He pledged to improve the number of active UMM groups. See his report on p. 123. Hodges called upon Reverend Julia Webb-Bowden to speak about the Meals for Millions emphasis of the St. Andrew Potato Project. Reverend Webb-Bowden appealed for gleaners to work with the Society of St. Andrew and invited churches to provide financial support. Mr. Brantley Sawyer brought the report of the UMY. He thanked The UMC for being all he hoped it would be, and called the church to move into the future with the UMY to accomplish what God wills for us all. Ms. Henderson recognized the Transformation 2000 team which has the purpose of training laity as church leaders. She presented district lay leaders and district lay persons of the year.

Lay Person of the Year Award: Henderson outlined the qualifications and characteristics of the Conference Lay Person of the Year. She spoke of all district nominees: Mr. James (Jamie) Davis of Union Grove UMC in the Burlington District; Ms. Toni Small of Good Shepherd UMC in the Durham District; Mrs. Erma Turner of Elizabeth City: First UMC in the Elizabeth City District; Ms. Sue Woodard of Westwood UMC in the Goldsboro District; Mr. Rick Hebert of St. James UMC in the Greenville District; Ms. Patricia F. Smith of Broad Creek UMC in the New Bern District; Mr. Lee (Ricky) Hines of Garner: First UMC in the Raleigh District; Mr. Walter T. Jackson III of Galilee UMC in the Rockingham District; Mr. J. William Tyson, Jr., of Wilson: First UMC in the Rocky Mount District; Mr. Daniel A. Jones of St. Luke UMC in the Sanford District; and Ms. Linda P. Gregson of Pine Valley UMC in the Wilmington District.

The Lay Person of the Year 1995 is Mr. J. William Tyson, Jr., of Wilson: First UMC in the Rocky Mount District, for his long time work in the community and diligent activity in Volunteers-in-Mission. Mr. Tyson addressed the Conference and expressed his appreciation for the award.

Ms. Henderson offered the entire report of the Board of Laity for approval. Bishop Minnick called for a vote, and it was approved.

Adjournment: Bishop Minnick encouraged members to be present for the evening service of consecration and ordination. He led the Conference in singing the hymn, "Freely, Freely." The Bishop called upon Reverend James Coile for announcements and asked Reverend Maness Mitchell to give the benediction for the afternoon session. Reverend Mitchell gave the Bishop a \$10 bill for the Run/walk for Hunger and Human need before giving the benediction. The session adjourned at 4:55 pm.

FIRST DAY, EVENING SESSION, Monday, June 5, 1995

The Service of Worship for Consecration and Ordination: The principal liturgist was Bishop C. P. Minnick, Jr., and the guest preacher was Dr. Cornelius Henderson. Special music was presented by the Edenton Street UMC Choir from Raleigh. Mr. Robert Huckaby presented the diaconal minister for consecration, and Dr. Bill Sherman presented the deacons and elders for ordination. (For synopsis of entire service see worship bulletin, *A Service of Worship for Consecration and Ordination, Monday, June 5, 1995.*)

SECOND DAY, MORNING SESSION, Tuesday, June 6, 1995

Bible Study: The study began with the Conference singing "Victory in Jesus." Bishop Minnick led those present through a study of Old Testament themes.

Plenary Session:

Greetings by Bishop Gossman: Bishop Minnick introduced Bishop Joseph Gossman of the Catholic Diocese of Raleigh. In conversation over the last few years, Bishop Minnick and Bishop Gossman have discussed ways in which The United Methodist Church and the Roman Catholic Church can work together in North Carolina. The Bishop also introduced Father Mikael Shugrue, a university chaplain accompanying Bishop Gossman.

Bishop Gossman addressed the Conference. He spoke about the issue of Christian unity on which he and Bishop Minnick have been working. Bishop Gossman also expressed his concern for the credibility that Christianity has across the nation and in the world. He stated that the ecumenical movement is "sure and steady." Major changes in the attitude of the Roman Catholic Church have occurred in the area of Christian unity. Bishop Gossman left a letter on Christian unity from the Pope with Bishop Minnick. At the conclusion of Bishop Gossman's address he received warm applause from the Conference. Bishop Minnick thanked Bishop Gossman for coming to speak to the Conference.

Result of Lay Ballot #1: There was a lay election. Mr. Cashar Evans was elected and will lead the lay delegation. The Bishop asked Anna Gail Workman, head lay teller, to give instructions so that there would be fewer invalid ballots in the future.

Result of Clergy Ballot #1: There was a clergy election. Dr. Kermit Braswell was elected and will lead the clergy delegation.

Lay and Clergy Ballots #2: After calling upon Reverend James Coile to give further instructions on balloting, the Bishop called for Lay and Clergy Ballots 2 to be taken.

Motion: The Bishop asked for a motion to set aside the order of the day if necessary to allow for ballots. This vote requires a 2/3 majority. Reverend Langill Watson, retired pastor, moved "that the order of the day be set aside for the Bishop to call for a ballot, as needed." It was seconded. The Bishop called for a vote and the motion was approved.

Introduction: The Bishop recognized Beth and Doug Gipe who will serve as missionaries to Zaire, noting that he had been present at their recent consecration. He called upon Dr. Robert Baldrige to continue the report of the CCOM.

Report of Conference Council on Ministries: Dr. Baldrige, executive director of the Council, reported on the successful efforts of the Church Extension section of the Council

to begin four new churches in the past year, which is something that has not happened in the past 40 years. He highlighted the mission and ministry of the CCOM program staff, and asked the staff to stand and be recognized for 433 hours of ministry in local churches. Dr. Baldrige directed the Conference's attention to *The Conference Program, Recommendations, and Reports, 1995*, pages 32-37, and presented the CCOM recommendations for adoption by the Conference.

Amendment: Reverend Hope Morgan Ward moved that on page 37, "Under Item E., to add: 19. North Carolina Office for the Society of St. Andrew," to the list of Conference Advance Specials in the Council's Report. Her motion was accepted as a friendly amendment.

The Bishop called for a vote and the report of the Council on Ministries was adopted.

Trustee Elections: Dr. Baldrige directed the attention of the Conference to pages 37-40 of *The Conference Program, Recommendations, and Reports, 1995* for a list of trustees for colleges, universities, and commissions of the Conference. He presented the list to the Conference for approval. The Bishop asked for questions or nominations from the floor; there being none, he called for a vote and the nominations were approved.

CCOM Charter Amendment: Baldrige moved to pages 40-42 of *The Conference Program, Recommendations, and Reports, 1995* for the proposal to divide the Commission on Social and Ecumenical Concerns into its constituent parts: the Commission on Christian Unity and Interreligious Concerns, and the Commission on Church and Society.

Reverend Gene Tyson, who expressed concern that this change in the CCOM charter would cause up-sizing rather than down-sizing, made a motion "to postpone the recommendation of the CCOM to change the charter until the 1996 Annual Conference." The motion was seconded. Reverend Steve Hickle, Fairmont UMC in Raleigh, spoke against the motion. The Bishop called for a vote, and the motion was not passed.

The Bishop called for a vote on the original CCOM proposal, and the charter change was approved.

Dr. Baldrige referred the Conference to the *1995 Book of Handouts*. At 10:49 am, Bishop Minnick interrupted this report in order to prepare for the order of the day at 11:00 am.

Introduction: The Bishop asked Beth and Doug Gipe to come forward, and they addressed the Conference on their upcoming work in Zaire. They referred to their display in the lobby of Reeves Auditorium. The Conference expressed its appreciation with applause.

Announcements: Bishop Minnick called a brief recess to prepare for the *All Saints Celebration - Memorial Service*. Reverend James Coile made brief announcements.

All Saints Celebration - Memorial Service: The Conference sang of its confidence in and thanks to God. Reverend Vernon Tyson preached an inspiring sermon for this moving and significant service. A bagpiper played "Amazing Grace" while the Bishop read the names of deceased clergy and spouses. Family members and friends of the deceased lighted candles for each person who had died. (For synopsis of entire service, see worship bulletin, *The Memorial Service*.)

SECOND DAY, AFTERNOON SESSION, Tuesday, June 6, 1995

NC Conference Partners in Caring: Reverend Robert L. Wallace, president, called the meeting of the NC Conference Partners in Caring to order with the singing of "O God Our Help in Ages Past." He called on Reverend Jerry Smith to present the report of Partners in Caring from pages 78-79 of *The Book of Reports*. Reverend Smith accounted for the Partners in Caring funds dispersed over the past year. Reverend Ted Carter reminded the members that at age 50 one is no longer able to join Partners in Caring. Reverend Wallace offered the report of Partners in Caring to be approved by the members, and it was approved. Wallace thanked the members of the Partners in Caring Board, and asked Reverend Carrie Parrish to bring the report of the Nominations

Committee. Reverend Parrish presented the nominations for approval. After asking for nominations from the floor, Reverend Wallace declared the nominations closed.

A motion was made that the slate of the committee be elected by acclamation. The motion was seconded and approved. Reverend Wallace invited the newly elected president, Reverend Jerry Smith, to conduct any further business. Reverend Smith extended appreciation and gratitude to Wallace and spoke on the philosophy and ministry of Partners in Caring. He asked for further business; there being none, he adjourned the meeting with a hymn sing.

Plenary Session: Bishop Minnick called the meeting to order.

Result of Clergy Ballot #2: There was no clergy election.

Clergy Ballot #3: The Bishop called for Clergy Ballot 3 to be taken.

Result of Lay Ballot #2: There were two lay elections: Dr. Allen Norris and Mrs. Anna Gail Workman.

Lay Ballot #3: The Bishop called for Lay Ballot 3 to be taken.

Special Prayer: Bishop Minnick informed the Conference of special prayer requests and asked Reverend Tommy Smith to come forward and pray for Chaplain Richard Jackson and Reverend William Newman.

Recognition: The Bishop recognized Brother Chester Andrews who has been at every Annual Conference since 1930.

Clergy Retirees Recognition: Reverend Woody Wells asked the Conference to stand and greet the retirees. Clergy retiring for the year are Kenneth E. Beane, John K. Bergland, Lester C. Bisette, Paul W. Boone, Paul G. Bunn, Murry L. DeHart, Jr., A. J. Eure, Jr., Daniel M. Forbes, Jr., Virgil L. Free, Charles M. Hackett, Riley T. Hamilton, Jack M. Hunter, Geraldine D. Ingram, Doris Jean Johnson, Don Paul Lee, William P. Lowdermilk, Robert W. Morgan, Luther M. Peele, Jr., R. Dennis Ricks, Jr., Robert Strong Shields, and Wilbur C. Teachey.

Report of Board of Pensions: Reverend Woody Wells, chairperson of the Board, directed the Conference's attention to pages 79-86, and made the requisite corrections. He gave thanks to the many people who had helped him for the past year. He moved the adoption of the Board of Pensions Report, Section A on page 79. The Bishop called for a vote, and the section was approved. Reverend Wells presented Section B, part C on page 82. The Bishop asked for discussion.

Amendment: Reverend Susan Harsh-Cafferty raised a concern about the per service year rate being increased, and made a motion to amend the paragraph to read "that the past service rate beginning January 1, 1996 be increased to \$345.00 per service year. This is a 2.7% increase, which is equal to the most recent *Consumer Price Index, South*. Further increases will be presented to Annual Conferences of the future as the Conference Average Compensation increases. This increase creates a 1996 unfunded liability of \$27,664,579, and the 1996 past service deposit would be \$2,250,210."

After the amendment was seconded, Reverend Brent Latham from Efland asked a question. Reverend Joe Parker, a retired pastor from the New Bern District, spoke against the amendment. Reverend Langill Watson spoke for the amendment. Reverend Gray Southern spoke against the amendment. Reverend Allen Bingham spoke for the amendment. Reverend John Bergland spoke for the amendment. Reverend Susan Harsh-Cafferty was recognized for a final comment. Bishop Minnick called for a vote, and the amendment was adopted.

Bishop Minnick called for a vote on the section as amended, and the Section B was adopted.

Reverend Wells directed the Conference to Section C on page 86 of *The Conference Program, Recommendations, and Reports, 1995*, regarding the Housing Exclusion Allowance. The Bishop asked for a vote, and the section was adopted. Reverend Wells presented Section D on pages 87-88. He pointed out the deadline of eligibility for the Ministers Transition Fund and noted that contributions must be made by January 31 of each year.

Reverend Wells presented Section E for adoption. The Bishop called for a vote and the section was adopted. The Bishop called for a vote on the report as a whole. He recognized Reverend Charles Smith who asked for clear information and suggested a capital fund campaign could be in the Conference's future. Reverend Wells responded by saying that a campaign would have to have a goal of \$20,000,000 to work. Bishop Minnick interrupted the report of the Board of Pensions to take a ballot.

Result of Clergy Ballot #3: There was no clergy election.

Clergy Ballot #4: The Bishop called for Clergy Ballot 4 to be taken.

Result of Lay Ballot #3: The result of the lay ballot was read. There were two elections: Mr. C. A. Dillon and Mrs. Becky Balentine.

Lay Ballot #4: The Bishop called for Lay Ballot 4 to be taken.

Announcement: The Bishop announced that there would be a business session Tuesday evening after the worship service.

Return to Report of Board of Pensions: Reverend Woodrow Wells recognized Reverend Ned Hill to make an amendment.

Amendment: Reverend Hill moved: "In that the escalating cost of funding the 'unfunded portion' of the present pension plan has adversely affected the Conference's ability to support benevolent care at the UM Retirement Homes, the Methodist Home for Children, our three church related colleges, and other important ministries; and in that the cost to the Conference will continue to increase at approximately \$200,000 per year; therefore, we ask the Bishop to establish a task force to bring recommendations and/or a plan for the long term funding of the 'unfunded portion' of the pension; and that this task force represent CFA, the Board of Pensions, and representatives of Missional, and Human Service Ministries."

A point of order was raised as to whether the Hill proposal was an amendment or an addition, and the Bishop stated that the Hill proposal was an amendment. Dr. Kermit Braswell was recognized to speak against the Hill motion. He pointed out that there was a plan being followed, and that the Conference had received guidance from a professional actuarial firm. Dr. Charles Michael Smith spoke for the amendment stating that his concern was that the current plan was not working properly.

Reverend Tom Faggart spoke against the amendment, and moved to buy up years of liability. The Bishop ruled his motion out of order.

Dr. Bill Simpson offered a point of clarification. Mr. Fred Perdue, an alternate lay member from Chocowinity, spoke. Dr. Braswell was asked for further clarification. Reverend Stan Smith encouraged a responsible solution to this dilemma.

Upon a call to stop debate, the Bishop reminded the Conference that such action would require a 2/3 majority vote. He called for a vote to stop debate. Debate was stopped. The Bishop called for a vote on the Hill motion, and it passed.

The Bishop called for a vote on the Board of Pensions report as a whole, and it was approved.

Report of Methodist Board of Publications: Lou Jennings, manager of Cokesbury in Raleigh, brought the report of the United Methodist Publishing House. She spoke of the wonderful year Cokesbury Book Stores have had. Dr. Belton Joyner called upon the Conference to give Ms. Jennings a round of applause. Dr. Joyner announced that Cokesbury would soon be going on line through *Compuserve*. The Bishop was presented with a baseball cap and a pen set. The pension check from Cokesbury totaled \$16,248.

Adjournment: The Bishop adjourned the afternoon session at 5:11 pm.

SECOND DAY, EVENING WORSHIP SESSION, Tuesday, June 6, 1995

Armenia (AGAPE) Mission Celebration: Reverend Charles Davis and Archbishop Nerses Bozabolian spoke on the importance of the AGAPE/Armenia Mission. During this very moving and memorable service, the Archbishop presented Bishop Minnick with a pectoral cross, and Bishop Minnick presented the Archbishop with Volume I, II, and III of Wesley's works to take back to Armenia. An offering was taken, and the service

concluded with a moving candlelight vigil while a string quartet played Pachelbel's Canon in D. Archbishop Bozabolian gave the benediction.

SECOND DAY, EVENING BUSINESS SESSION, Tuesday, June 6, 1995

Plenary Session:

Result of Clergy Ballot #4: Thomas Holtsclaw was elected.

Clergy Ballot #5: The Bishop called for Clergy Ballot 5 to be taken.

Result of Lay Ballot #4: Ms. Gwen Henderson was elected. A layperson spoke to request that the lay delegation include diaconal ministers, Native Americans, and others. Jean Haislip of St. Paul UMC in Goldsboro stood to ask for the names of diaconal ministers who would be likely candidates. Carol Hayes responded with the names of several diaconal ministers.

Lay Ballot #5: The Bishop called for Lay Ballot 5 to be taken.

Report of Committee on Resolutions: Reverend Alan Swartz, chairperson of the Committee, placed the resolution entitled "North Carolina Conference United Methodist Church Resolution Concerning Policies and Procedures for Dealing with Clergy Sexual Misconduct" before the Conference for consideration overnight.

The resolution by Dennis Levin/Dan Earnhart to amend the Conference Rules as revised, was presented to the Conference. The Bishop asked Reverend Levin to indicate the changes verbally. The Bishop asked that Reverend Levin have a copy prepared for distribution before the end of the evening session.

The attention of the Conference was directed to the resolution entitled "Reaffirmation of our Disciplinary Opposition to the Death Penalty." It was noted that the wording of the resolution should be changed from "Paragraph 74.6" to "Paragraph 74F" and from "reaffirm" to "as previously affirmed." The Bishop asked for a vote on the proposed changes of language, and the changes were approved. The Bishop called for discussion of the resolution as a whole. Reverend Quinton Covington spoke against the resolution. The Bishop called for a vote, and the resolution failed on a standing vote.

Resolution on Reforming *The Book of Discipline's* Paragraph on Abortion: Reverend Swartz presented the resolution. The Committee on Resolutions recommended non-concurrence. The Bishop called for discussion. Reverend Paul Stallworth, author of the resolution, spoke to give his rationale for the resolution. Reverend Peg Witt spoke against the resolution. Reverend Ray Warren spoke in favor of the resolution.

Amendment: Reverend Bob Wallace moved to amend the resolution by "reinserting the present Disciplinary language in the last paragraph of the resolution." Bishop Minnick called for a vote on the amendment, and it passed.

The Bishop called for further discussion on the resolution as amended. Ms. Margaret Staley, Brogden-Falling Creek Charge, spoke in favor of the resolution. Reverend David Smith spoke against the resolution. Reverend Roger Cope spoke in favor of the resolution. Ms Para Drake of Duke Memorial spoke against the resolution.

Previous Question: Reverend Quinton Covington moved the previous question. The Bishop reminded the Conference that a motion to stop debate calls for a 2/3 majority and called for a vote. The motion to stop debate passed.

The Bishop clarified that the question being voted upon was "do you want to send this resolution to the General Conference." Bishop Minnick called for a vote, and the resolution passed on a standing vote.

The Bishop informed the Conference that all resolutions sent to the General Conference carry equal weight whether they come from an individual or from a group.

Result of Clergy Ballot #5: Reverend William Presnell was elected. Reverend Bill Cottingham asked that people not vote for him. Reverend Edith Gleaves asked that people not vote for her.

Clergy Ballot #6: The Bishop called for Clergy Ballot 6 to be taken.

Result of Lay Ballot #5: The result of Lay Ballot 5 was read. There was no lay election. Sue Ellen Nicholson asked to speak and reminded the laity that youth and young adults should be considered in balloting.

Lay Ballot #6: The Bishop called for Lay Ballot 6 to be taken.

Return to Report of Committee on Resolutions: Bishop Minnick asked Reverend Alan Swartz to continue with the business of the Committee on Resolutions. The Levin-Earnhart motion regarding pages 255-257 of the 1994 *Journal* was distributed.

Announcement: The Bishop announced that \$5,540.14 was taken up during the AGAPE/Armenia offering. Reverend Maness Mitchell made an appeal for financial support of the Bishop in Thursday's Run/Walk for Hunger and Human Need.

Adjournment: The Bishop adjourned the evening session with the singing of the doxology at 10:07 pm.

THIRD DAY, MORNING SESSION, Wednesday, June 7, 1995

Bible Study: The Conference sang two hymns, and Bishop Minnick began teaching on the Biblical history recorded by the Yahwist in the Old Testament.

Result of Clergy Ballot #6: There were two clergy elections: Reverend David Banks and Reverend Penny Dollar Farmer.

Clergy Ballot #7: Following a prayer, the Bishop called for Clergy Ballot 7 to be taken.

Result of Lay Ballot #6: Mrs. Jane Johnson was elected. Reverend James Coile, Conference Secretary, gave instructions regarding those who were eligible for election.

Lay Ballot #7: The Bishop called for Lay ballot 7 to be taken.

Report of Peru Covenant Renewal: Reverend Hope Morgan Ward, chairperson of the Missions Commission, called upon the Conference to sing the hymn, "When We are Living" in Spanish. Reverend Mark Wethington introduced Reverend Carrie Parrish to share about the work of the Methodist College work team in Peru. She introduced Eric Torres, a recently consecrated lay deacon and a teacher at the Methodist High School in Peru. Reverend Jorge Bravo and his wife, Elizabeth, brought greetings from Peru. Reverend Bravo, who is district superintendent of the Lima-Calle District, spoke in Spanish, and his message was translated by Reverend Tim Blevins for the benefit of the Conference. He expressed his deep appreciation for the love that his people and our Conference share. He described the "Breakfast of Love," a major project of his church to provide a breakfast of bread and milk to needy school children in Peru. Mrs. Elizabeth Bravo also spoke to the Conference with the aid of an interpreter. The Peruvian delegation presented Bishop Minnick with a gift and received warm applause. Reverend Ward asked the Conference to sing "When We are Living" in English, and Bishop Minnick called for an offering to be taken for the Peru Covenant while the hymn was being sung.

Result of Clergy Ballot #7: There was no clergy election. Reverend John Andrews stood to make a comment which was ruled not appropriate at the time. One lay person stood to ask that tellers be sensitive to persons in the back of the auditorium.

Clergy Ballot #8: The Bishop called for Clergy Ballot 8 to be taken.

Result of Lay Ballot #7: There was no election.

Lay Ballot #8: The Bishop called for Lay Ballot 8 to be taken.

Report of Task Force on Ministries to Unwed Mothers and Unborn Children: Dr. Jimmie Shuler, chairperson, outlined the mission and scope of the Task Force. She made several recommendations including changing the name to "Women in Crisis Pregnancies and their Unborn Children." The goal of this Task Force is to have a group home for such women.

Amendment: Reverend Joe Mann moved to amend the report of the Task Force to add the words, "the task force will consult with the Methodist Home for Children in the establishment of this home." The report was amended.

Announcement: Reverend Rick Hanse invited the Conference to a picnic lunch on the grounds of Methodist College, where music and blue sky would be provided.

Recognition of Clergy Spouses: The Bishop asked clergy spouses to stand and be recognized. A luncheon in their honor will be held today. The clergy spouses were greeted by the Annual Conference with applause. Reverend James Coile, Conference Secretary, announced that transportation was available to the Clergy Spouses Luncheon.

THIRD DAY, AFTERNOON SESSION, Wednesday, June 8, 1995

Return to Report of Conference Nominations: Dr. Robert Baldrige continued his report and directed the attention of the Conference to the nominations listed in the *1995 Book of Handouts* and made the necessary changes. Dr. Baldrige presented pages 1-19 to the Conference for approval. The Bishop called for nominations from the floor.

Amendment: Reverend Hope Morgan Ward asked "that Reverend Luis Reinoso and Reverend Tim Blevins be added to the Peru Covenant list under Missions and Outreach." This was accepted as a friendly amendment.

The Bishop called for a vote, and the nominations were approved.

Trustee Elections: Reverend Roger Cope, chairperson of Commission on Health and Human Services, brought the nominations. He referred the Conference to page 40 of *The Conference Program, Recommendations, and Reports, 1995* for nominations for Retirement Home trustees. The Bishop called for a vote, and the nominations were approved.

Report of Ministers' Moving Expenses: Ms. Mary Plummer, chairperson of the Committee, referred the Conference to page 77 of *The Conference Program, Recommendations, and Reports, 1995*, noting the proposal to increase allowable moving expenses to \$1,200 as well as other changes. She offered the report as a whole for adoption. The Bishop called for a vote, and it was approved.

Health Services Celebration: Reverend Roger Cope introduced two videos: "Approach the Horizon" by the Methodist Retirement Homes, and "Even for Me?" by the Methodist Home for Children. He introduced Reverend Reggie Ponder to present the Methodist Retirement Homes emphasis.

"Approach the Horizon:" Dr. Ponder informed the Conference that the video to be viewed would be available to the local church in a few months. He asked trustees and former trustees, staff and former staff members, and residents of the Retirement Homes to stand. Dr. Ponder highlighted plans for expansion at some of the campuses.

Mr. Tom Walden, president of Asbury Homes, spoke about the Asbury homes for mentally handicapped adults. The opening of the first home may occur as early as November. He urged laity and clergy to contact Asbury homes if they know of persons who would benefit from being part of an Asbury group home.

Reverend Richard Vaughn presented the Golden Cross report found on page 101 of *The Conference Program, Recommendations, and Reports, 1995*. He urged churches to take a voluntary offering for Golden Cross as the money often runs out in mid-year.

Chaplain Jim Rawlings highlighted the mission of chaplains, especially hospital chaplains.

"Even for Me?:" Reverend Cope presented the Methodist Home for Children with an "Eagle Award," a national award for excellence in care. He introduced Dr. Rufus Stark of the Methodist Home for Children.

Dr. Stark made a report highlighting the ministries and services of the Home. He introduced the video "Even for Me?" Dr. Stark asked Mr. Lynn James to comment on the ministry of the Home for Children. Mr. James thanked the UMW for their hard work on behalf of the Home over the past 97 years. The presentation concluded with a presentation of Home for Children workers and the singing of "Jesus Loves Me."

Plenary Session: Bishop Minnick called the session to order. He asked the people to sing two hymns.

Result of Clergy Ballot #8: Bishop Minnick recognized Ms. Jan Stalnaker from the Williston-Stacy Charge. Ms. Stalnaker spoke of the lack of voting privileges for local pastors. Bishop Minnick, noting that her concern should be addressed at the level of General Conference, indicated that he would hear her comments at a later time.

There was one clergy election: Dr. F. Belton Joyner, Jr. Reverend Gene Tyson asked that his name no longer be considered for General Conference, and requested that a Native American or African American be elected.

Clergy Ballot #9: The Bishop called for Clergy Ballot 9 to be taken.

Result of Lay Ballot #8: On Lay Ballot 8, Mr. Robert Frazier and Mr. Robert Huckaby were elected. This completed the General Conference lay delegation.

Lay Ballot #9: The Bishop called for Lay Ballot 9 and reminded members that they should vote for nine delegates to Jurisdictional Conference.

Result of Clergy Ballot #9: The Bishop read the results of Clergy Ballot 9. There was no election.

Clergy Ballot #10: The Bishop called for Clergy Ballot 10.

Robert Carpenter asked for a point of personal privilege. Bishop Minnick asked him to hold the point until a later time when points of privilege would be heard as the Conference was presently two hours behind in its business.

Report of Committee on Ethnic Minority Local Church: Reverend Bill Cummings, chairperson, presented the report of the Committee. Reverend Cummings presented the concerns with which the Comprehensive Plan deals, and promised that by 1996 there would be a final revised plan to place before the Conference. Reverend Chris Noble asked for the floor, but Bishop Minnick advised him that since the plan was not to be voted on this year, he should express his concerns in writing to the Committee.

Report of Commission on Equitable Compensation: Reverend Robert Bergland, chairperson of the Committee, presented the report as on page 70-73 of *The Conference Program, Recommendations, and Reports, 1995*. Reverend Bergland directed the Conference's attention to Item 1.A.1. on page 70, relating to minimum salary, and moved the adoption of that item.

Reverend Neal Salter moved to "amend Item I.A.1 to retain the 1995 compensation level as the 1996 recommendation for equitable compensation, for both pastors under full-time appointments and students." Reverend Milford Oxendine spoke against the amendment. Reverend Jerry Schronce spoke against the amendment.

Previous Question: The previous question was called. After calling for a second, the Bishop asked for a vote on whether to stop debate, and debate was stopped.

The Bishop called for a vote on the amendment, and it was defeated.

Amendment: Reverend George Megill asked if the Conference would aid churches that were not able to pay the minimum. Reverend Bergland indicated that individual churches can make application for equitable compensation funds. Reverend Megill moved that "on page 70, Report of the Equitable Compensation Commission, Section I.A.1 Salary Schedule, be changed to read 'be raised by the dollar amount of the raise of the district superintendent's salary for the same year' in place of 'percentage...of Consumer Price Index.'" Dr. Reginald Ponder rose to a point of order but was informed by the Bishop that the motion was in order. The Bishop called for a standing vote, and the Megill motion passed.

Reverend Bergland anticipated that the motion would increase the Conference budget by about \$5,000. He presented Item 1.A.2 to the Conference. Mr. Howard Harrell asked for a point of clarification regarding item I.A.2. After clarification, he spoke against item I.A.2.

Reverend Alan Swartz made a motion which was ruled out of order. The Bishop called for a vote, and Item 1.A.2 of the Commission on Equitable Compensation Report was defeated.

Reverend Bergland's report was interrupted in order to take a ballot and make several award presentations.

Result of Clergy Ballot #10: The Bishop announced the result of Clergy Ballot 10. There were two elections: Reverend Al Shuler and Reverend Samuel Wynn.

Motion: Reverend Stan Smith moved "to limit the length of speeches to two minutes." The Bishop called for a vote, and the motion passed.

Clergy Ballot #11: The Bishop called for Clergy Ballot 11 to be taken.

Recognition: Reverend James Coile thanked Mrs. Jo Ann Taylor for her behind-the-scenes work in Bill Lowdermilk's office to provide housing for Annual Conference for the past many years. She received a plaque from Reverend Coile. Bill Lowdermilk also

received a plaque from the Conference for his many years of service in preparing for Annual Conference. They received a standing ovation from the Conference.

Endowment for Prophetic Ministry Award: Reverend John Wenberg presented this Jack and Kay Crum Award. Reverend Wenberg presented the award to the "Ripples for Christ," a Sandhills Circuit youth group. The "Ripples" and their pastor, Reverend Janet Buffaloe, were called to the stage and received a standing ovation.

College Scholarship Awards: Mrs. Beth Norris presented several scholarships. The Blackburn Scholarship was given to Jason Westbrook of St. Marks UMC in Raleigh, a rising sophomore at Louisburg College. His pastor, Reverend Brian Gentle, accepted the plaque on Jason's behalf.

The William Ragsdale Cannon Scholarship was awarded to Norman Daniel Privette, son of Reverend and Mrs. Tommy Privette of Zebulon, who will attend Methodist College in the fall.

Holly Crumpler of Englewood UMC in Rocky Mount and Sean Tidrick of First UMC in Roanoke Rapids received the Conference Merit Award Student Day Scholarships. They will attend NC Wesleyan College in the fall.

Karen Neadle of Roseboro UMC received the UM Foundation Annual Conference Scholarship. She will attend Methodist College in the fall.

Bishop's Award of Excellence in Scouting: Dr. Steve Compton presented the award to Troop 94 of Elizabeth UMC in Smithfield, Boy Scout Pack 30 of Bethel UMC in Burlington, Cub Scout Pack 30, also of Bethel UMC in Burlington, and Cub Scout Pack 347 of Queen's Creek UMC.

The Torch Award, an adult scout leader award, was presented to Mr. Curtis Hill of Northwoods UMC in Jacksonville.

Saints of God Stewardship Award: Reverend Douglas Byrd presented the award, which was given to Mrs. Catherine Vick and to Reverend C. Wade Goldston. Reverend Goldston could not be present; however, Mrs. Vick addressed the Conference. Reverend Byrd asked the Conference to sing, "I Sing a Song of the Saints of God."

Significant Effort to Improve Race Relations Awards: Reverend Samuel Brown, chairperson of the Commission on Religion and Race, presented awards to Clark Street Ministry in Rocky Mount and to Asbury Temple UMC. Ms. Phyllis Horton Lewis of Rocky Mount came to give thanks to Reverend Edith Gleaves and Dr. Steve Compton for their role in making these awards possible. Reverend Gregory Bronson credited with main leadership, was asked to speak. His wife, Deborah, was with him. McMannen and Asbury Temple churches received honorable mentions. In the Durham District, the two churches cooperated in building a Habitat for Humanity house, provided hospitality to families, and worked together in other ways. Reverend Michael Hobbs and Reverend Walter McLeod were asked to come forward with members of these two churches. St. Peter's Church with Reverend Donny Jones and Reverend Alan Swartz, were recognized for an ecumenical and interracial enterprise. Asbury UMC was recognized for its partnership with Bethany Baptist and Good Shepherd Lutheran Church.

Appreciation: Reverend Brown also gave thanks to Reverend Edith Gleaves who is leaving the office.

Recognitions: Bishop Minnick called upon Reverend Rufus Stark to make recognitions. Reverend Stark informed the Conference that Ms. Tibbie Roberts had been recognized by the NC Council of Churches, and was given their layperson of the year award. Ms. Roberts stood and was greeted with applause. Stark also noted that Reverend Joe Mann had been elected president of the NC Council of Churches. Reverend Mann also was greeted with applause.

Result of Clergy Ballot #11: The Bishop announced that there was no election on Clergy Ballot 11.

Clergy Ballot #12: Bishop Minnick called for Clergy Ballot 12 to be taken.

Result of Lay Ballot #9: There were five elections on Lay Ballot 9: Mr. Bill Norton and Mrs. Jeanne Rouse were tied for the first elected lay delegates to Jurisdictional Conference. Mrs. Mabel Cummings, Dr. Laura Little, and Mr. Thomas Walden were

elected also. Reverend George Speake, chief clergy teller, informed the lay delegates that Ms. Margaret Anne Biddle was a write-in vote and had been assigned number 34.

Lay Ballot #10: The Bishop called for Lay Ballot 10 to be taken.

Francis Asbury Award: Reverend Ned Hill, chairperson of Higher Education and Campus Ministry, recognized Anne Exum Hinnant of Greensboro College for the award, and she accepted with a brief prayer.

Report of the Task Force on Staffing and Structure: Neal Kightlinger, chairperson of the Task Force, introduced the task force members. The Task Force, whose report is found on pages 51-54 of *The Conference Program, Recommendations, and Reports, 1995*, was asked to provide a report on optimum staffing regardless of cost. Item I.A called for 12 districts and a full-time administrative assistant for each district superintendent. The Bishop explained that Item I.A.2 must be a recommendation since Annual Conference cannot dictate what a district superintendent does with administrative money. Reverend George Megill stood to ask for clarification. Reverend Tom Faggart spoke against the report. Ms. Kim Parker from Central Charge spoke. Reverend Maness Mitchell asked several questions. Mr. Glenn Newman of Parkwood UMC asked a question.

Amendment: Reverend Jim Lee, Goldsboro district superintendent, moved to "delete I.A.2 and add, 'we further recommend that a study be conducted over the next year to determine the best way to provide administrative assistance for district superintendents.'" Reverend Quinton Covington asked a question. Dr. Brian Gentle spoke.

Amendment to Amendment: Reverend Rodney Hamm moved to amend the Lee motion by "deleting the sentence that Jim Lee added in his amendment to delete I.A.2." The Bishop called for a vote, and the Hamm amendment passed. The Bishop called for a vote on the Lee motion as amended. The amended motion was approved, and Item I.A.2 was deleted.

Result of Clergy Ballot #12: There was no election.

Clergy Ballot #13: The Bishop called for Clergy Ballot 13 to be taken.

Return to Report of Task Force on Staffing and Structure: Mr. Neal Kightlinger, chairperson, continued his report and turned the attention of the Conference to Items 2.A.1 and 2.

Mr. Howard Harrell stood to ask for reconsideration of item I.A.1. The Bishop called for a vote and the motion to reconsider was defeated.

The Bishop called for a vote on items 2.A.1 and 2, and they were approved. Mr. Kightlinger next directed the Conference to Item III. The Bishop called for a vote, and it was approved. The Bishop called for a vote on Item 4.A, and the item was approved. Reverend Jim Weaver asked a question about previous work of the Task Force. Bishop Minnick called for a vote on the report as a whole, and it was approved as amended with gratitude.

Key Taylor Town and Country Mission Award: Reverend Hope Morgan Ward presented the Key Taylor Award to Flat Rock UMC in the Raleigh District. The pastor of Flat Rock, Reverend Jeff Arthurs, accepted the award.

Return to Report of Commission on Equitable Compensation: Bishop Minnick called on Reverend Robert Bergland to continue the report of the Commission on Equitable Compensation.

Amendment: Reverend Bergland moved that Item I.A.1 of the Commission on Equitable Compensation Report read "that the minimum base compensation increase by \$848 for those serving full time for 1996 and 65% of this amount be set for student minimum base compensation." The Bishop called for a vote, and the motion passed.

Reverend Bergland moved that Item I.A.2 read, "We wish to enter into dialogue with CFA regarding the issue of the percentage and/or dollar increase for equitable compensation versus district superintendent salaries." Reverend Ray Wittman of Salem UMC spoke. Reverend Tom Faggart asked a question which was answered by Dr. Kermit Braswell. Ms. Gladys Preston from Gardner's Church spoke.

Reverend Diane Blanchard made a motion that the Commission on Equitable Compensation provide churches with suggested salary ranges based on the number of years of service. The Bishop ruled the motion out of order.

She then moved that the Commission on Equitable Compensation and CFA confer in order to recommend an equal salary increase for minimum salary compensation and district superintendent salaries, taking into consideration the cost of living increase and other appropriate factors. Reverend Ray Warren rose to ask a question. Reverend Alan Swartz spoke and offered a substitute to the substitute that would base compensation on years of service. The Bishop ruled Reverend Swartz out of order. The Bishop called for a vote on the Blanchard substitute, and the motion failed.

Reverend Bergland re-read the Commission's motion. Reverend Carol Goehring asked a question. The Bishop called for a vote, and the motion was approved.

Result of Lay Ballot #10: There was no election.

Lay Ballot #11: The Bishop called for Lay Ballot 11 to be taken.

Result of Clergy Ballot #13: There was no election.

Clergy Ballot #14: Clergy Ballot 14 was taken.

Return to Report of Commission on Equitable Compensation: Reverend Bergland presented the remainder of the report on pages 71-73 of *The Conference Program, Recommendations, and Reports, 1995*. The Bishop called for questions on the report as a whole.

Amendment: Reverend David Woodhouse raised a question concerning travel expense. He moved to "delete the second sentence of I.B, and replace it with 'We encourage each charge to establish a plan to reimburse the pastor for all legitimate business mileage at the current rate of .30 per mile. Where such a plan is established for reimbursement, Equitable Salary Compensation support shall not be affected by payment of travel expenses.'"

Amendment to Amendment: Reverend Alan Swartz offered a friendly amendment to "substitute the reference to '.30 a mile' with 'current IRS approved reimbursement rate' in the Woodhouse amendment." His amendment to Woodhouse's amendment was accepted.

The Bishop called for a vote and the Woodhouse amendment was approved.

Reverend Bergland offered the report of the Commission on Equitable Compensation for consideration as a whole. The Bishop called for a vote, and the report was accepted.

Return to Report of Council on Finance and Administration: Dr. Bill Simpson continued the report.

Reverend David Brownlee moved to reconsider page 65, IV.B of *The Conference Program, Recommendations, and Reports, 1995* pertaining to CFA. The Bishop called for a vote, and the motion failed.

Dr. Simpson referred the Conference to pages 56-57 of *The Conference Program, Recommendations, and Reports, 1995*, and explained the changes that are needed due to decisions made earlier. Simpson made corrections in the budget line items to reflect those changes. The Bishop called for questions regarding the budget. Reverend Maness Mitchell requested that the figures be printed in larger and more readable type in the future. Bishop Minnick called for a vote and the budget was approved. Dr. Simpson presented the report of CFA as a whole. The Bishop called for a vote, and the report was approved.

Skit to Promote Run/Walk: Reverend Randy Maynard and Reverend Woody Wells presented an amusing "Forrest Gump" skit to promote the Run/Walk for Hunger and Human Need.

Result of Clergy Ballot #14: The Bishop announced that Reverend Caswell Shaw had been elected on Clergy Ballot 14.

Clergy Ballot #15: The Bishop called for Clergy Ballot 15 to be taken for Jurisdictional Conference delegates.

Announcements: Reverend James Coile made several announcements. The Bishop adjourned the afternoon session of the Conference.

THIRD DAY, EVENING WORSHIP SESSION, Wednesday, June 8, 1995

Vision 2000: Celebrating a New Day: The Evening Worship service began with a rousing hymn sing. It included a video presentation based on the Vision 2000 Celebration in Raleigh in the Fall of 1994. Several Choirs offered celebrations in song while other churches offered testimonials to the power of God at work in their lives. The Conference was reminded of the possibilities for spiritual growth and nurture through Vision 2000. (For synopsis of entire service, see worship bulletin, *Vision 2000: A New Day*.)

THIRD DAY, EVENING BUSINESS SESSION, Wednesday, June 8, 1995

Plenary Session: The evening business session began with balloting.

Result of Clergy Ballot #15: Bishop Minnick read the result of Clergy Ballot 15. There was no election.

Clergy Ballot #16: The Bishop called for Clergy Ballot 16 to be taken.

Result of Lay Ballot #11: Mr. James R. Wall and Mr. Gary Barker were elected.

Lay Ballot #12: The Bishop called for Lay Ballot 12 to be taken.

Report of Insurance Committee: Reverend H. Gray Southern, chairperson of the Committee, directed the Conference's attention to pages 73-77 of *The Conference Program, Recommendations, and Reports, 1995*, and moved the adoption of the report. The Bishop called for discussion; there being none, he called for a vote. The report was approved. Reverend Southern thanked the members of the Insurance Committee.

Report of Task Force on Mission and Service Giving: Reverend Robert L. Wallace, chairperson of the Task Force, pointed out that the Task Force's report had been accepted last year with the exception of Section III (Conference Giving to Institutions), which was deleted. The vigilance of the Conference Treasurer's Office and CFA will accomplish the purposes of the deleted section. Wallace therefore declared that the purposes of the Task Force had been accomplished and asked that it be dissolved. The Bishop called for a vote, and the report was accepted.

Report of Committee on Disability: Dr. Kermit Braswell presented the report of the Committee on Disability in place of Reverend Samuel Loy, chairperson, who was absent due to a funeral. The Bishop called for a vote, and the report was accepted.

Report of Committee on Conference Staff Relations: Mrs. Jane H. Johnson, chairperson of the Committee, expressed her thanks to the members of the Committee and referred the Conference to the four proposals at the end of the report. She moved the adoption of the first proposal. The Bishop called for a vote, and it was adopted. She moved the adoption of the second proposal. The Bishop called for a vote, and it was approved. Mrs. Johnson moved the adoption of the third proposal, relating to tenure of Council on Ministries clergy staff. The Bishop called for discussion.

Mr. Howard Harrell moved to add to Item 3, page 46, the following: Present staff will not be affected by rescission of fixed service time. Present staff may apply, if they wish, for a position when their present assignment expires. The Bishop called for discussion; there being none, the Bishop called for a vote. The motion failed.

The Bishop called for discussion on the third proposal. Dr. Thomas Collins spoke against the proposal. The Bishop called for a vote, and the motion to adopt the third proposal failed. Mrs. Johnson moved the adoption of the fourth proposal. The Bishop called for a vote, and the motion was adopted. Mrs. Johnson moved the adoption of the report as a whole. The Bishop called for a vote, and the report was adopted.

Result of Clergy Ballot #16: Bishop Minnick announced the result of Clergy Ballot 16. Reverend Hope Morgan Ward was elected.

Clergy Ballot #17: The Bishop called for Clergy Ballot 17 to be taken.

Result of Lay Ballot #12: He next announced the result of Lay Ballot 12. Mrs. Robbie Barrett was elected.

Lay Ballot #13: Bishop Minnick called for Lay Ballot 13 to be taken. He announced that all of those elected to General and Jurisdictional Conference would meet at the close of Annual Conference.

The Bishop called for a vote to determine if the members of the Conference were ready to adjourn for the evening. The members voted to adjourn.

Report of Committee on Minutes: Reverend Gayla Estes, chairperson of the Committee, made a humorous report of the Conference minutes. Reverend Estes moved that such minutes as had been read be approved and that the Committee on Minutes be given permission to approve such minutes as were yet to be taken. The Bishop called for a vote, and the motion was approved.

Adjournment: The Bishop adjourned the session at 10:24 pm with the singing of "Amazing Grace."

FOURTH DAY, MORNING SESSION, Thursday, June 9, 1995

Run/Walk for Hunger and Human Need: The Run/Walk for Hunger and Human need began at 7:30 am with a large number of participants. Walkers and runners enjoyed a sunlit trek around the campus of Methodist College. Bishop and Mrs. Minnick were among the many who took part in this important event in support of efforts to alleviate hunger and human need. (Editorial Note: \$22,537.91 collected to date, 09/01/95.)

The Love Feast: Reverend Bill Lowdermilk led and began the love feast by asking that the Conference sing "Surely the Presence of the Lord is in This Place." His text for the morning was taken from Matthew 25:40 "Inasmuch as you have done it to one of the least of these..." He spoke of how the love of God becomes real when people of faith touch the life of another person. The newly ordained pastors participated as servers. Many people sang songs of praise and gave testimony to the ways God had been at work in their lives. The service ended with the singing of "Blest Be the Tie that Binds."

Plenary Session: Bishop Minnick called the Conference to order to complete the election of delegates and the year's business.

Result of Clergy Ballot #17: The Bishop read the result of Clergy Ballot 17. Reverend Ruth Harper and Reverend Carol Goehring were elected.

Clergy Ballot #18: He called for Clergy Ballot 18 to be taken.

Result of Lay Ballot #13: The Bishop announced the result of Lay Ballot 13. There was no election.

Lay Ballot #14: The Bishop called for Lay Ballot 14 to be taken.

Special Recognitions: Bishop Minnick recognized outgoing and incoming district superintendents. He asked Dr. Robert Baldrige to recognize persons involved in Methodist Building Staff changes. Dr. Baldrige asked Reverend Edith Gleaves, Dr. Bernice Johnson, and Reverend Jimmy Cummings to come forward. Reverend Edith Gleaves thanked Dr. Bernice Johnson for her work on behalf of the Conference. Dr. Baldrige presented a plaque to Reverend Edith Gleaves in recognition of her work on the CCOM and noted that Reverend Jimmy Cummings will soon join the Council staff.

Return to Report of Committee on Resolutions: The Committee resumed its report.

Resolution on Clergy Sexual Misconduct: Reverend Alan Swartz moved concurrence with the resolution. The Bishop called for discussion. Yancey Gulley, youth delegate from the Raleigh District, noted that the resolution pertains to material printed on page 255 of the 1994 *Conference Journal*. The Bishop called for a vote, and the resolution was approved.

Reverend Swartz, after making one addition "a record of their vote is requested as well," moved concurrence with the Levin/Earnhart resolution. Reverend Robert Wallace spoke against the resolution. Reverend Dennis Levin gave his rationale for the resolution.

Reverend Maness Mitchell moved to table the resolution. The Bishop called for a vote, and the motion to table was not supported.

Reverend Dena White rose to a point of information. Noticing some confusion among the members of the Conference over the language of the resolution, the Bishop

ruled the resolution out of order and suggested that it be brought back next year with perfected language.

Result of Clergy Ballot #18: The Bishop read the results of Clergy Ballot 18; there was no election. Reverend James Coile withdrew his name from consideration as a delegate to Jurisdictional Conference.

Clergy Ballot #19: The Bishop called for Clergy Ballot 19 to be taken.

Return to Report of Committee on Resolutions: Reverend Swartz continued the report of the Committee. On behalf of the Committee, he moved non-concurrence with the "Resolution on Conference Insurance Coverage of Abortion" written by Reverend Stallsworth. Reverend Stallsworth stood to give his rationale for the resolution. Reverend Diane Blanchard spoke against the resolution. Reverend H. Gray Southern, chairperson of the Insurance Committee, stated that under the current policy "abortions are paid for only when deemed medically necessary by the physician." Reverend Greg Jenks spoke for the resolution. Reverend Joyelle Parker spoke.

Previous Question: Reverend Charles Michael Smith called for the previous question. The Bishop asked for a vote, and the body indicated its willingness to end debate.

The Bishop called for a vote on the resolution, and the Conference voted non-concurrence with the resolution.

Result of Lay Ballot #14: Bishop Minnick read the result of Lay Ballot 14. Mrs. Tibbie Roberts was elected. This completed the Jurisdictional Conference delegation.

Lay Ballot #15: The Bishop called for Lay Ballot 15 to elect five alternate delegates to General and Jurisdictional Conferences.

The Bishop recognized Ms. Jan Stalnaker. She made a statement concerning inclusivity in regard to churches that have licensed local pastors, who are not presently eligible to be elected to General and Jurisdictional Conferences. The Bishop indicated that Stalnaker could send a petition to General Conference.

Motion: Reverend Ben Sharpe moved "that the requirements for admission into Associate Membership in the NC Annual Conference not exceed the requirements set forth in the *Book of Discipline*, ¶¶419-420." Reverend David Banks rose for a point of information. Reverend Harold Harbin spoke in favor of the motion. Reverend Bill Sherman, chairperson of the Board of Ordained Ministry, gave the rationale for the Conference's initial position of the additional requirements for Associate Membership.

Reverend Joe Mann moved to refer the Ben Sharpe motion to the Board of Ordained Ministry for their study and report back to the Annual Conference for action in 1996. Reverend Brent Latham asked who was eligible to vote for the motion and was informed by the Bishop that the motion was properly before all members of the Annual Conference. Reverend Sharpe spoke against the motion to refer. Ms. Beth Frazier spoke in favor of the motion to refer. Reverend Rick Ward spoke against the motion to refer. The body indicated its readiness to vote. The Bishop called for a vote, and the motion to refer failed.

Previous Question Called: The previous question was called. The Bishop called for a vote. The Conference indicated its readiness to vote on the Sharpe motion. The Sharpe motion passed.

Motion: Reverend Mark Kennedy moved "to form a task force to report to the 1996 Annual Conference with recommendation concerning travel reimbursement for clergy serving in the local church of the NC Conference. The Committee would consist of 1 lay person from each district - named by the DS of that District, 1 lay person and 1 clergy from the Clergy Living Committee, the director of Ministerial Relations, and the chairperson of the Commission on Equitable Compensation. This would be funded as supplementary appropriation from CFA to cover mileage for three meetings (est. cost, \$1,500). They would explore the effects of an unlimited travel reimbursement by the local church to their pastor using the IRS allowable amount. They would explore excluding travel from the traditional trio of salary/travel/utilities. Travel reimbursement would become a local church program expense." The Bishop called for a vote, and the motion was approved.

Motion to Reconsider: Reverend David Woodhouse moved to "reconsider Section I.B of the Report of the Commission on Equitable Compensation." The Bishop called for a vote, and the motion passed.

Amendment: Reverend Woodhouse offered a motion to clarify and amend his motion of June 8 as follows: "Amend I.B to delete the second sentence. Replace with "We encourage each charge to establish a plan to reimburse the pastor for all legitimate business mileage at the current rate established by the IRS. Where such a plan is established for reimbursement of business mileage, equitable compensation support shall not be affected by payment of travel expenses. However, where a reimbursement plan is not implemented and a travel allowance is given, any travel allowance in excess of \$2,400 will result in a reduction of equitable compensation support." The Bishop called for a vote, and the Woodhouse substitute was approved.

Board of Publication Circuit Rider Award: Dr. Belton Joyner presented the award to Reverend Keith Thomason for his work with new church, Covenant UMC, in the Greenville District.

Report of Conference Board of Trustees: Reverend Jerry Lowry, president of the Board, brought the report and thanked all the Conference trustees. He also expressed concern about having to close churches. Bishop Minnick called for a vote, and the report was accepted.

Reverend Bill Wells moved that the Board of Ordained Ministry report be sent to members so that we shall receive it at least two days before Conference. Dr. Belton Joyner spoke against the motion. The Bishop called for a vote, and the motion was defeated.

Report of the Conference Statistician: Reverend George Speake, Conference Statistician, referred the Conference to pages 120-121 in *The Conference Program, Recommendations, and Reports, 1995*. He noted a loss of 441 members due to churches updating their rolls. Worship attendance, however, increased by 912 across the Conference. Reverend John Harwood of Englewood UMC asked on behalf of his Pastor/Parish Committee if the Conference could provide tax advice. The Bishop called upon Dr. Kermit Braswell to answer the question. Dr. Braswell indicated that the Conference cannot give such advice due to legal implications.

Result of Lay Ballot #15: The Bishop announced that there were two elections on Lay Ballot 15: Mrs. Anne Collins and Mr. Frank Cox were elected as alternates.

Lay Ballot #16: The Bishop called for Lay Ballot 16 to be taken.

Result of Clergy Ballot #19: The Bishop announced that on Clergy Ballot 19 there were two elections: Dr. Reginald Ponder and Dr. Roger Elliott.

Clergy Ballot #20: The Bishop called for Clergy Ballot 20 to be taken.

Announcement: Reverend Bill Jeffries invited people to make further contributions to alleviate Hunger and Human Need at lunch.

Adjournment: The Bishop adjourned the Conference until 1:30 pm.

FOURTH DAY, AFTERNOON SESSION, Thursday, June 9, 1995

Return to Special Recognitions: Dr. Kermit Braswell presented Mr. Robert Huckaby with a certificate of appreciation for his work on the Board of Diaconal Ministry for the past eight years, three of those years as chairperson.

The Bishop called on Reverend Bill Sherman. Reverend Sherman introduced Luis Reinoso, whose clergy credentials from Peru were recognized earlier by the 1995 Annual Conference. \$2,860 was received for Peru in the morning offering. Reverend Sherman recognized Reverend Brian Perry who was recognized as a deacon and new associate member. Reverend Sherman also recognized Reverend Hugo Lopez for his Hispanic ministry. Reverend Lopez will soon retire and return to his home Conference. The Bishop asked for a motion to send greetings to Hugo Lopez.

Motion: Reverend Todd Krueger moved "that Hugo Lopez be sent a letter from the Conference in recognition of his service and in congratulations upon his retirement." The Bishop called for a vote, and the Krueger motion passed.

Result of Lay Ballot #16: The Bishop announced that Ms. Robinette Husketh had been elected on Lay Ballot 16.

Lay Ballot #17: He called for Lay Ballot 17 to be taken.

Result of Clergy Ballot #20: The Bishop announced that there had been three elections on Clergy Ballot 20: Reverend Edith Gleaves, Dr. Paul Leeland, and Dr. Dennis Campbell.

Clergy Ballot #21: He called for Clergy Ballot 21 to be taken.

Special Prayer for Peace in Bosnia: The Bishop called upon Reverend Quinton Covington to offer a prayer for peace in Bosnia.

Special Greetings: The Bishop recognized Reverend Lawrence Johnson. Reverend Johnson asked that special greetings be sent to Reverend Richard Jackson, a chaplain, who was seriously injured in an automobile accident on his way to Annual Conference. The Bishop announced that it would be done.

Business Questions: The Conference Secretary moved that, "with the fixing of the appointments, the business questions would be properly answered." The motion was approved.

Fixing of the Appointments: Bishop C. P. Minnick, Jr. asked the district superintendents if the appointment list was correct. The district superintendents made minor corrections. At 2:23 pm, the Bishop declared the appointments fixed and offered a prayer on behalf of all pastors and churches.

Result of Clergy Ballot #21: The Bishop announced that there was no election on Clergy Ballot 21.

Clergy Ballot #22: The Bishop called for Clergy Ballot 22 to be taken.

Motion: Dr. Charles Michael Smith moved that "the top five vote getters for alternate members of General and Jurisdictional Conference be declared our alternate members." The Bishop called for a vote, and the motion was approved.

Reverend Steve McElroy rose to make a motion which the Bishop ruled out of order. Several persons rose to express personal prayer concerns and thanksgivings.

Result of Clergy Ballot #22: Bishop Minnick read the result of Clergy Ballot 22. There was one election: Reverend Jerry Lowry.

Clergy Ballot #23: The Bishop called for Clergy Ballot 23 to be taken in order to elect alternate members for General and Jurisdictional Conferences.

Result of Lay Ballot #17: The Bishop announced that Mrs. Annette Bingham had been elected on the last lay ballot.

Result of Clergy Ballot #23: He announced that five were elected on Clergy Ballot 23: Dr. Sam Dixon, Reverend Eugene Tyson, Reverend David Harvin, Reverend Tom Loftis, and Reverend Bill Cottingham.

Bishop Minnick asked that all the lay and clergy delegates come to the stage. He prayed for the delegates to General and Jurisdictional Conference and their work ahead.

Concluding Worship and Sending Forth: This meaningful service of praise and thanksgiving concluded with the hymn, "God Be With You Till We Meet Again."

Adjournment: The Bishop adjourned the 1995 session of the North Carolina Annual Conference, the 170th session, the Annual Conference to reassemble on June 10, 1996.

C. P. Minnick, *President*
James H. Coile, *Secretary*

THE BUSINESS OF THE ANNUAL CONFERENCE

The Minutes of the North Carolina Annual Conference held in Fayetteville, North Carolina from June 5, 1995 through June 8, 1995. Bishop C. P. Minnick, Jr., presiding. Date when organized, 1828. Number of this session, 170.

ORGANIZATION AND GENERAL BUSINESS

1. Who are elected for the quadrennium (§§703.6, 716.1):
 - Secretary? James H. Coile
 - Mailing Address: Post Office Box 10955
Raleigh, North Carolina 27605
Telephone: 919/832-9560 or NC Toll Free 1-800-849-4433
 - Statistician? George D. Speake
 - Mailing Address: Post Office Box 376
Shallotte, North Carolina 28459
Telephone: 910/754-4840
 - Treasurer? J. Allen Norris, Jr.
 - Mailing Address: Post Office Box 10955
Raleigh, North Carolina 27605
Telephone: 919/832-9560 or NC Toll Free 1-800-849-4433
2. Is the Annual Conference incorporated (§703.1)? No
3. Bonding and auditing:
 - a) What officers handling funds of the conference have been bonded, and in what amounts (§§715, 2511)? Conference Treasurer and all Staff, CFA President, Trustees - \$100,000 Blanket Position Bond, \$1,000,000 Commercial Blanket Bond
 - b) Have the books of said officers or persons been audited (§§714, 2511)? Yes
4. What conference councils, boards, commissions, and committees have been appointed or elected?
 - a) Answer Yes or No for each of the councils, boards, commissions, or committees listed:
 - (1) Council on Finance and Administration? Yes
 - (2) Council on Ministries? Yes
 - (3) Board of Diaconal Ministry? Yes
 - (4) Board of Laity? Yes
 - (5) Board of Ordained Ministry? Yes
 - (6) Board of Pensions? Yes
 - (7) Board of Trustees of the Annual Conference? Yes
 - (8) Commission on Archives and History? Yes
 - (9) Commission on Christian Unity and Interreligious Concerns? Yes
 - (10) Commission on Equitable Compensation? Yes
 - (11) Commission on Religion and Race? Yes
 - (12) Commission on the Status and Role of Women? Yes
 - (13) Committee on Ethnic Local Church Concerns? Yes
 - (14) Committee on Episcopacy? Yes
 - (15) Committee on Investigation? Yes
 - (16) Administrative Review Committee? Yes
 - (17) Joint Review Committee? Yes
 - (18) Committee on Ministry to and with Persons with Handicapping Conditions? Yes
 - (19) Committee on Native American Ministry? Yes
 - b) Indicate the name of the agency in your annual conference which is responsible for the functions related to each of the following agencies (§707.1):

- (1) Board of Church and Society (§728)? Commission on Church and Society
- (2) Board of Discipleship (§729)? Commissions on Evangelism, Education, Stewardship, and Worship
- (3) Board of Global Ministries (§731)?...Commission on Missions & Outreach
- (4) Board of Higher Education and Campus Ministry (§732)? Same
- (5) Committee on Communication (§726.5b) Same
- c) Answer Yes or No for each of the following conference or district organizations:
 - (1) Conference United Methodist Women? Yes
 - (2) Conference United Methodist Men? Yes
 - (3) Conference Council on Youth Ministry? Yes
 - (4) District Boards of Church Location and Building? Yes
 - (5) Committees on District Superintendency? Yes
 - (6) District Committees on Ordained Ministry? Yes
 - (7) District Councils on Ministries? Yes
- d) What other councils, boards, commissions, or committees have been appointed or elected in the annual conference? None
- 5. Have the secretaries, treasurers, and statisticians kept their respective records according to the prescribed forms (§706.8)? Yes
- 6. What is the report of the statistician? . . . (See Sections III & VI of the *Journal*.)
- 7. What is the report of the treasurer? . . . (See Sections III & VI of the *Journal*.)
- 8. What are the reports of the district superintendents as to the status of the work within their districts? (See Sections III & VI of the *Journal*.)
- 9. What is the schedule of minimum base compensation for pastors for the ensuing year (§§441, 722.3)?

MINISTERS UNDER FULL TIME APPOINTMENT

(FC, AM, PM, FLP)	1996
Salary	\$24,474
Utilities	<u>2,000</u>
Total	\$26,474

STUDENTS (LOCAL PASTORS OR CONFERENCE MEMBERS)

Salary	\$15,208
Utilities	<u>2,000</u>
Total	\$17,208

- 10. What amount has been apportioned to the pastoral charges within the conference to be raised for the support of the district superintendents for the ensuing year (§§711.1a)? \$998,834
- 11. What amount has been apportioned to the pastoral charges within the conference to be raised for the support of the pension and benefit programs of the Conference for the ensuing year (§§711.1d, 1607)? \$2,775,000
- 12. What are the apportionments to this conference for the ensuing year:
 - a) For the World Service Fund? \$1,345,122
 - b) For the Ministerial Education Fund? \$500,466
 - c) For the Black College Fund? \$234,889
 - d) For the Africa University Fund? \$54,473
 - e) For the Mission Initiatives Fund? 18,521
 - f) For the Episcopal Fund? \$337,901
 - g) For the General Administration Fund? \$99,556
 - h) For the Interdenominational Cooperation Fund? \$34,885
- 13. What is the percentage division between World Service and conference benevolences for the ensuing year (§711.3d)?

World Service?	24%
Conference benevolences?	76%
- 14. Conference and district lay leaders (§§703.8, 751):

- a) Conference lay leader: Name Mrs. Gwen Henderson
Mailing Address: Post Office Box 606
Fayetteville, North Carolina 28302
- b) Associate conference lay leaders: Jane H. Johnson, Robby Lowry
- c) District and associate district lay leaders:
BURLINGTON: Mr. Michael Parker
DURHAM: Mr. Burton King
ELIZABETH CITY: Mrs. Beverly Small
FAYETTEVILLE: Mr. Randy Harrison
GOLDSBORO: Mr. Lonnie Hedrick
GREENVILLE: Mr. Vance Sullivan
NEW BERN: Mr. G. Lee Carroll
RALEIGH: Mrs. Sillar G. Smith
ROCKINGHAM: Mr. Donald Bonner
ROCKY MOUNT: Mrs. Janet Daniel
SANFORD: Mrs. Donna Atkins
WILMINGTON: Mr. David Dorsett
15. What local churches have been:
- a) Organized (§1271)?
BURLINGTON - Christ, Chapel Hill, 06/27/95.
FAYETTEVILLE - Cornerstone, Fayetteville, 06/27/95.
SANFORD - Pinehurst, 06/27/95.
WILMINGTON - Myrtle Grove, Wilmington, 06/27/95.
- b) Merged (§§2546, 2547)?
1) United Methodist with United Methodist:
Name of 1st church Name of 2nd church Name of merged church
RO: Cedar Grove (950.2) Salem (950.3) New Hope, 7/1/95
Name of 3rd church
2) Other mergers None
- c) Discontinued or abandoned (§§1231, 440.2, 2549)? (State which for each church listed.)
BURLINGTON - Discontinued Flint Ridge (140.2) on the Rock Creek Charge (140.0), 4/1/95, Par. 2549.
ELIZABETH CITY - Discontinued Aulander (304.2) on the Aulander-Harrellsville Charge (304.0), 11/29/94, Par. 2549.
Discontinued Saint Frances (304.6) on the Aulander-Harrellsville Charge (304.0), 11/24/94, Par. 2549.
Discontinued Winton (304.8) on the Aulander-Harrellsville Charge (304.0) 11/29/94, Par. 2549.
ROCKINGHAM - Discontinued Buie (933.2) on the Parkton Charge (933.0) 12/31/94, membership placed at Red Springs: Trinity (940.1) under Par. 2549.
WILMINGTON - Discontinued Pireway (1219.4) on the Old Dock Charge (1219.0) 12/31/94, Par. 2549.
- d) Relocated and to what address?
RALEIGH - Cary: Genesis moved to first permanent facility at 850 High House Road, Cary, NC 27513, 9/11/94.
- e) Changed name of church? None
Former Name New Name Address
- f) Transferred into this conference this year from other United Methodist conference(s) and with what membership (§§144, 272)? None
- g) What other changes have taken place in the list of churches? None
16. What changes have been made in district and charge lines?
a) District: None

b) Charge?

BURLINGTON - Center Church (1139.2) of the Silk Hope Charge (1139.) in the Sanford District will be moved to become a less than full-time station in the Burlington District, 6/27/95.

Close Flint Ridge (140.2) on the Rock Creek Charge (140.0), making Rock Creek Church a less than full-time station appointment, 4/1/95.

ELIZABETH CITY - Aulander-Harrellsville Charge (304.0) will be dissolved by discontinuing Aulander (304.2), Saint Frances (304.6) and Winton (304.8), and transferring Union (304.7) to be joined with Murfreesboro (323.1), a station, to become the Murfreesboro Charge. Also transferring Harrellsville (304.4) to be joined with Powellsville (304.5) to be known as the Harrellsville Charge. Colerain (304.3) removed from Aulander-Harrellsville Charge to become a part-time station, 6/27/95.

GOLDSBORO - The Brogden-Falling Creek Charge (504.0) will be dissolved by making Brogden Church (504.2) a full-time station appointment and Falling Creek Church (504.3) a full-time station appointment, 6/27/95.

GREENVILLE - Stantonsburg (633.1) has been transferred to the Rocky Mount District, 6/27/95.

ROCKINGHAM - Pleasant Grove (925.4) removed from Mount Olive Parish (925.0) and made a less than full-time station, 6/27/95.

ROCKY MOUNT - Stantonsburg (633.1) has been transferred from the Greenville District to the Rocky Mount District, 6/27/95.

The Red Oak Charge (1023.0) has been divided to form two charges effective 6/27/95. They are Bethlehem-York Charge (____), a less than full-time two-point charge; and Red Oak (1023.2), a less than full-time single station.

SANFORD - Center (1139.2) has gone to less than full-time station, removing it from the Silk Hope Charge (1139.0) and moving it to the Burlington District, 6/27/95.

Mount Vernon (1139.3) and Sapling Ridge (1139.4) will be the new Silk Hope Charge, 6/27/95.

WILMINGTON - Brunswick Circuit Charge (1204.0) has been divided to form two charges effective 4/17/95. They are: Brunswick Circuit made up of Bethel (1204.2) and Concord (1204.3), and Brunswick: Shiloh (1204.4) Both will be part-time.

PART II: PERTAINING TO ORDAINED MINISTERS AND LOCAL PASTORS

17. Are all the clergy members of the conference blameless in their life and official administration (§§704.4, 705.6)? Yes

18. Who constitute:

- a) The Conference Committee on Investigation (§2625.3)?
Principals: William A. Boykin, Eldrick Davis, Edith Lee Gleaves, A. P. Hill, Jr., Bill James Locklear, Robert S. Shields, Charles M. Smith
Reserves: Jesse V. Bone, William Edward Privette, Judi Johnson Smith, Samuel Wynn, Albert F. Fisher
- b) The Joint Review Committee (§454.1c)?
Principals: Jesse Brunson, Thomas G. Holtsclaw, H. Sidney Huggins III, J. Edward Morrison, Carrie W. Parrish, G. Paul Phillips III
Reserves: Lisa B. Cole, Ruth E. Harper, George W. Johnson, Jerry Lowry, Charles K. Moseley, E. Powell Osteen, Jr.,
Lay Observer: Henry W. Jones, Jr.
- c) The Administrative Review Committee (§448.1b, 454.3b)?
Principals: Doris T. Fox, Rodney G. Hamm, H. Gray Southern
Reserve: R. Bruce Pate

19. Who have received the certificate of candidacy for ordained ministry? (¶¶404, 405-Include the names of all candidates for ordained ministry who have not completed the studies for the license as a local pastor.)

THIS YEAR:

Richard Claybourne Baldwin, Sr.	Southport: Trinity CC
Everette Franklin Bass, Jr.	Rowland CC
Mary Ellen Bender	Candor CC
Douglas W. Billups	Enfield CC
Jay William Bissett	Union Grove CC
Dean Blackburn	Burlington: St. Paul's CC
Kerry Gray Blakeley	Wendell CC
Gregory Bronson	Asbury Temple CC
William Ander Burns	Collins Chapel CC
Roberta Gail Byram	St. Francis CC
G. Rosser Carter III	Hayes Barton CC
Stephen R. Cheyney	Wilmington: Wesley Memorial CC
Charles Michael Collier	Cary: First CC
Soka Soka Dilusuadi	Raleigh: Millbrook
Lee Edwards	Burlington: St. Luke's CC
Ronald F. Estes	Harlowe CC
Carroll L. Fitzgerald	Ocean View CC
Thomas S. Fleck, Sr.	Chowan Charge CC
Pamela Gilliam	Louisburg CC
David W. Girod	University CC
Dennis Joseph Glennon	Morehead City: St. Peter's CC
Harvey Goehring	Wesleyan Chapel CC
Joseph Gouverneur	Hampstead CC
William Craig Ham	Queen Street CC
Jerry Wynn Harrell	Edenton CC
David Jonathan Harris	Haymount CC
Shana Harrison	Wesleyan Chapel CC
George Clark Harvey	Gardner's CC
Regina Henderson	John Wesley CC
Edward Harrell Hinson	Jordan's Chapel CC
David C. Hutchins	New Bern: Faith CC
Tom Joyce	Duke Memorial CC
Carl Hamett King	Durham: Trinity CC
Hayden LaFon	Wilmington: Wesley Memorial CC
Stanley A. Lewis, Jr.	Wilson: First CC
Jerry Martin	Hay Street CC
Kris Robert Meyer	Goldsboro: St. Luke CC
Jennifer Morgan	Pee Dee CC
Thomas W. Newman	Front Street CC
Thomas Moore Nichols, Sr.	Bridgeton CC
Lee Roy Pittard	Butner: Community CC
David G. Powell	Chapel Hill: Aldersgate CC
Michael Edward Rocheleau	Haymount CC
Faye Baines Rouse	Enfield CC
Christopher Lee Schoolcraft	Spring Hill CC
Adam F. Seate	Divine Street CC
Robert E. Shelton	Lillington: Union CC
Thomas Simpson	Page Memorial CC
Richard Vann Spivey	Goldsboro: St. Luke CC
Marshall Stewart	Ebenezer CC

James Edward Tosto	Harker's Island CC
Brenda Crawford Walton	Highland CC
REINSTATED:	
Henry Blue	Wall's Chapel CC
CONTINUED:	
Doris Hines Brunson	Wilson Temple CC
William Marvin Budzinski	Norlina CC
Donald E. Burns, Jr.	Robbins: Tabernacle CC
James E. Casper	Fuquay-Varina CC
Frances Covington	Philadelphia CC
Dora Russell Dorsey	Wilson Temple CC
Para Lee Rodenhizer Drake	Duke Memorial CC
Stephen Michael Edwards	Hayes Barton CC
Richard Leon Farmer	Piney Grove CC
Susan Holec	Jarvis Memorial CC
Rodney L. Howard	Greenville District: Salem CC
William S. Hoyle	Bailey CC
Harold Hunt	Fayetteville: Grace CC
Shah Mohamed Hussain	Clarkton CC
Jonathan Jeffries	Red Springs: Trinity CC
Dwayne Lowry	Prospect CC
Barbara J. Muller	Orange CC
Bettye Donne Poole	Wilson Temple CC
John Paul Prine	Branch Street CC
Scott Russell Smith	Newport: St. James CC
Connie M. Stutts	Henderson: City Road CC
Frank Steven Taylor	Camp Ground CC
Raymond Collins Warren	Graham: First CC
Benjamin E. Wells	Greenville: St. James CC
Kenneth B. Williams	Wilson Temple CC
Chong Ho Yang	Fayetteville Korean CC
DISCONTINUED:	
Patrick Jensen	Transferred to North Georgia Conference 10/94
Linda Karalfa	Transferred to Pacific Northwest Conference
Thomas C. Miller	

20. Who have completed the studies for the license as a local pastor, are approved, but are not now appointed? (§1407-Indicate for each person the year the license was approved.):
- | | |
|-------------------------|------|
| Gregory Joseph Bronson | 1995 |
| Dwight Burrus | 1995 |
| Charles Michael Collier | 1995 |
| Donald Lee Davis | 1991 |
| Richard Leon Farmer | 1994 |
| George Clark Harvey | 1995 |
| Henry Tyler Jones | 1990 |
| Lee Roy Pittard | 1995 |
21. Who are approved and appointed as: (indicate for each person the first year the license was awarded - §1409.3)
- a) Full-time local pastors (§1408.1) and what progress has each made in the course of study? (Indicate with an asterisk those who have elected to remain in the local relationship.- §1409.4):
- | NAME - LICENSE - COURSE OF STUDY/BASIC/ADVANCED | |
|---|------------------------|
| Roger Addison Armistead | 1994 Seminary Graduate |

Warren S. Cash	1979	Completed
Ronald F. Estes	1995	License
Willie H. Frizzelle	1994	Third Year
Dennis Joseph Glennon	1995	License
William Craig Ham	1995	License
Harold Harvey Harbin, Jr.	1990	Completed
Robert Houston Hargrove	1980	Completed
Wayne Hicks	1993	Seminary Graduate
Chris Dwight Humphreys	1993	First Year
Linwood Sutton Jones	1974	Completed
Richard Leonhard	1989	Completed
Jackie Allen Lovell	1995	Seminary Graduate
John Clifton Lupton, Jr.	1991	Third Year
James Harold McLean	1985	Completed
Theodore Ralph Miller	1995	Seminary Graduate
Gregory Carlton Minnick	1992	Third Year
Curtis Melvin Mull, Jr.	1993	Second Year
Michael Norwood Nelson	1993	Third Year
Thomas W. Newman	1995	Seminary Graduate
Faye Baines Rouse	1995	License
William Russell Rudd	1993	Seminary Graduate
Jerry Milton Schronce	1992	Third Year
Gregory G. Scott	1995	Seminary Graduate
Peter G. Singletary, Jr.	1991	Seminary Graduate
Danielle Hargett Spiwak	1994	Seminary Graduate
James K. Stalnaker	1990	Completed
D. Stephen Stutts	1994	Seminary Graduate
Michael Tart	1992	First Year
Robert Tilley	1993	Seminary Graduate
James Edward Tosto	1995	License
Roger Charles Williams	1987	Completed
Gilliam Perry Wise	1993	Seminary Graduate
b) Part-time local pastors (¶408.2) and what progress has each made in the course of study? (Indicate with an asterisk those who have elected to remain in the local relationship. ¶409.4):		
NAME - LICENSE - COURSE OF STUDY/ADVANCED		
Anthony Angelo Adams	1988	Seminary Graduate
Willie Franklin Allen	1993	First Year
Richard Claybourne Baldwin, Sr.	1995	License
Everette Franklin Bass, Jr.	1995	License
Donald Ballard Benson	1991	Seminary Graduate
Douglas W. Billups	1995	License
Henry Blue	1992	Second Year
William Mark Clayton	1993	License(College Student)
Kenneth Leroy Davenport	1994	License
Donald Martin Dawkins	1979	Second Year
James Micheal Durner	1992	Third Year
Horace Taylor Ferguson	1984	Seminary Graduate
Carroll L. Fitzgerald	1995	License
Thomas S. Fleck, Sr.	1995	License
Lacy V. Frye	1994	First Year
Lenier Everitte Furr	1990	First Year
Charles John Hause (RS)	1976	Completed

William Oscar Hewett	1987	First Year
Emmett James Highsmith	1993	Second Year
Edward Harrell Hinson	1995	License
Margaret B. Hockett	1991	Fourth Year
Benjamin Edward Horton	1994	License
David Hutchins	1995	License
Eric Randall Joyce	1994	First Year
James Robert Krepps	1994	License
Milton Earl Little	1981	Completed
George Lloyd Locklear	1992	Second Year (one course incomplete)
John L. Locklear, Jr.	1992	License
Marshall Malland Locklear	1993	Second Year
Herbert Lowry, Jr.	1989	License
Arletha McDougald	1995	License/First Year
Billie Fallon Melvin	1973	Completed
Jerry E. Mitchell	1994	First Year
Dean Healy Morton	1992	Third Year
Elva LeRoy Morton III	1988	Completed
Thomas Moore Nichols, Sr.	1995	License
Guy Olinger	1994	Seminary Graduate
Wilbur Cunninggim Ormond	1978	Completed
William Hill Pearsall, Sr.	1993	Second Year
Daniel Paul Powers	1968	Completed
Jeanne Louise Ray	1992	Second Year
Michael Gordon Register, Sr.	1991	Third Year
Michael G. Roach	1993	First Year
Margaret Reeves Saunders	1993	License
Marilyn Koeppen Shipman	1979	Seminary Graduate
Thomas Simpson	1995	License
Marshall Stewart	1995	License
Timothy Scott Taylor	1994	License
James F. Thompson, Jr.	1961	Seminary Graduate
Shirley Acker Ward	1991	Fourth Year
George Bertram Williford	1993	Second Year
Terry Michael Williams, Sr.	1994	First Year
Lloyd Harris Willis, Jr.	1991	First Year
Neal Eddins Wingfield	1993	DukeDivinity(Student)
Andrew Benjamin Wood	1989	Completed
LeRoy Worth, Sr.	1988	Completed
John Yount	1991	Completed
c) Student local pastors (¶408.3), and in what schools are they enrolled?		
NAME	LICENSE	SCHOOL
Jeanne Allen	1995	Duke Divinity School
David Beck	1994	Duke Divinity School
Jay W. Bissett	1995	Duke Divinity School
William Clinton Black	1993	Duke Divinity School/Little Rock
Marty J. Cauley	1992	Duke Divinity School
G. Rosser Carter III	1995	Duke Divinity School
Holt Alexander Clarke	1994	NC Wesleyan
Stewart Allen Crank, Jr.	1994	Duke Divinity School
J. Victor Culberson	1994	Duke Divinity School/New Mexico
Marty Eugene Duffell	1993	Duke Divinity School
Richard Farmer	1994	Duke Divinity School

- | | | |
|-----------------------------|------|---------------------------------|
| Irvin Charles Fisher | 1994 | Duke Divinity School |
| Norman R. Fitzgerald | 1991 | Duke Divinity School |
| Frankie Max Garton | 1994 | Duke Divinity School |
| Michael Francis Gast | 1994 | Duke Divinity School |
| Joseph Gouverneur | 1995 | Duke Divinity School |
| Sidney Gene Hadden | 1993 | Duke Divinity School |
| Jan Nicholson Hill | 1994 | Duke Divinity School |
| Allison Brady Hocutt | 1990 | Duke Divinity School |
| Frank Patton Hughes, Jr. | 1993 | Duke Divinity School/Western NC |
| Terry Hunt | 1994 | Pembroke State University |
| Donnie Lee Jones | 1994 | Duke Divinity School |
| Gary Joseph Kemp | 1994 | Duke Divinity School |
| Patrick Looney | 1994 | Duke Divinity/North Georgia |
| Robert Martin | 1994 | Duke Divinity/Florida |
| Kris Robert Meyer | 1995 | Duke Divinity School |
| William H. Otis | 1994 | Duke Divinity/Cent. New York |
| Reginald W. Ponder, Jr. | 1992 | Duke Divinity School |
| David G. Powell | 1995 | Duke Divinity School |
| Gregg Allen Presnal | 1990 | Duke Divinity School |
| Lawrence W. Sallee | 1993 | Duke Divinity School/W.NC |
| Gregory Scott Sears | 1993 | Duke Divinity School/W.VA. |
| David D. Spaulding | 1993 | Duke Divinity School |
| Roy M. Terry IV | 1992 | Duke Divinity School/Florida |
| Ramon D. Torres III | 1993 | Duke Divinity School/Holston |
| Douglas Owen Townley | 1993 | Duke Divinity School/Florida |
| Robert Way, Jr. | 1994 | Duke Divinity/South Carolina |
| Christian Michael Whitehead | 1994 | Duke Divinity School |
| Carol Noy Wolfe | 1994 | Duke Divinity/New England |
- d) Students of other denominations in a school of theology listed by the University Senate serving as local pastors (§408.4)? None
- e) Persons serving as local pastors while seeking readmission to conference membership (§456.4, 457, 459.3)? None
22. Who have been discontinued as local pastors (§410.1)?
- a) Full-time local pastors: None
- b) Part-time local pastors:
- | | |
|-------------|----------|
| Harold Hunt | 06/30/95 |
|-------------|----------|
- c) Student local pastors:
- | | |
|-----------------|----------|
| John Paul Prine | 06/30/95 |
|-----------------|----------|
23. Who have been reinstated as local pastors (§410.4)?
- | | |
|----------------------|----------|
| Henry Blue | 07/01/95 |
| Marty Jeffrey Cauley | 07/01/95 |
24. What ordained ministers from other Annual Conferences or Methodist denominations are approved for appointment in the Annual Conference while retaining their conference or denominational membership (§426.1)? (List alphabetically; indicate Annual Conference or denomination where membership is held.)
- | NAME | DATE/CONFERENCE |
|---------------------------|--|
| David Abbott (PM) | 1992 Maine |
| Jeffrey Arthurs (PM) | 1995 Baltimore-Washington (Three-fourths time) |
| Shane Mario Benjamin (PM) | 1995 Florida (One-half time) |
| W. Clinton Black (PM) | 1995 Little Rock (One-half time) |
| Harriett J. Bryan (PM) | 1995 Tennessee (Three-fourths time) |
| Michael Bryant (PM) | 1995 Desert Southwest |
| Kathy Clarke-Dickens | 1995 Louisiana |

Suzanne Clloyd (PM)	1994 Tennessee
David Matthew Fisher(PM)	1994 West VA (One-half time)
Mark T. Kurowski (PM)	1992 N. Indiana (One-half time)
Jung Ku Lee	1994 Kansas East
Rebecca Aist McFee (PM)	1994 Louisiana (Three-fourths time)
David Frank McHale (PM)	1995 Western NC
Keith Miller	1995 The Wesleyan Church
Catherine Fluck Price	1995 Florida
Karen Jean Rudd	1993 Western NC (One-fourth time)
Roy M. Terry IV (PM)	1995 Florida (One-half time)
Ramon D. Torres III (PM)	1995 Holston (One-half time)
Billy C. Usrey	1994 Holston
James Edward Williams	1995 Western Pennsylvania

25. What clergy in good standing in other Christian denominations have been approved to serve appointments or ecumenical ministries within the bounds of the Annual Conference while retaining their denominational affiliation (§426.2)? (Designate with an asterisk those who have been accorded "the rights and privileges of associate membership.")

L. William Baird, Jr.	Southern Baptist
James Harold Daniels	Southern Baptist
Bryan Faggart	Southern Baptist
Andrew Craig Gaither	Southern Baptist
Kwang Youn Han	Korean Baptist (three-fourths time)
Cary Glen Hancock	Southern Baptist
Hector Millan	Mexico Methodist
James Olen Murphy, Jr.	Southern Baptist
Bryan C. Trotter	Moravian

26. Who are affiliate members: (List alphabetically; indicate annual conference or denomination where membership is held.)

a) With vote (§419.4, 702.1, 1432.5a)? None

b) Without vote (§443.4)?

NAME	CONFERENCE
John A. Buckley	Western Pennsylvania
Cathy Carlson	Louisiana
J. Harley Cecil	Western North Carolina
Charles Richard Connelly	Missouri East
Dora Ann Lohr Erikson	North Alabama
Paula E. Gilbert	Alabama-West Florida
B. Maurice Ritchie	Western North Carolina
Rexford F. Tucker	Troy
Manuel Wortman	Western North Carolina

NOTE: If your conference has admitted or ordained persons as a courtesy to another conference, list these persons in Question 40 only. If persons have been admitted or ordained by another annual conference as a courtesy to your conference, list these persons in Questions 27-38, whichever are appropriate, giving the date and name of the accommodating conference.

27. Who are elected as Associate Members (§420)? (See note preceding Q.27)

JOSEPH WAYNE CASTEEL (Sanford District) Licensed 1988. BS, Methodist College. Completed 5 year Course of Study. Full-time Local Pastor 7 years.

ROBERT ANTHONY FAIRLEY, SR. (Rockingham District) Licensed 1970. BS A & T State University. Completed 5 year Course of Study. Full-time Local Pastor 5 years.

- BRIAN DARREN PERRY** (Rockingham District) BA University of North Carolina at Wilmington. M.Div. Duke Divinity School. Probationary Member 1988. Deacon's Orders 1988. Probationary Member 7 years.
28. Who are elected as Probationary Members: (See note preceding Q.27)
- a) Under the provisions of ¶415?
- GERALD KEVIN BAKER** (Elizabeth City District) BA Southern Nazarene University. Completed at least one-half of seminary work, Duke Divinity School. Eligible for Deacon's Orders.
- SALLY GLENN BATES** (Raleigh District) BA Mary Washington College. Completed at least one-half of seminary work, Duke Divinity School. Eligible for Deacon's Orders.
- JUDITH BOLEN DRYE** (Sanford District) BA Elon College. Completed at least one-half of seminary work, Duke Divinity School. Eligible for Deacon's Orders.
- EDWARD CARLTON HILL** (Durham District) BS Appalachian State University. Completed at least one-half of seminary work, Duke Divinity School. Eligible for Deacon's Orders.
- WON SEOK NAMKOONG** (Fayetteville District) BA Hankuk University of Foreign Studies. Completed at least one-half of seminary work, Duke Divinity School. Eligible for Deacon's Orders.
- DIANE RICHARD PARTIN** (Sanford District) BA Mars Hill College. Completed at least one-half of seminary work, Duke Divinity School. Eligible for Deacon's Orders.
- CHARLES HOWARD PLOWMAN** (Durham District) BA North Carolina Wesleyan College. Completed at least one-half of seminary work, Duke Divinity School. Eligible for Deacon's Orders.
- ROBERT WESLEY SIMPSON** (Rocky Mount District) BA University of Baltimore. Completed at least one-half of seminary work, Duke Divinity School. Eligible for Deacon's Orders.
- POLLY ANN TAYLOR** (Greenville District) BS Lesley College, Cambridge, MA. Completed at least one-half of seminary work, Andover Newton Theological School. Eligible for Deacon's Orders.
- HOPE ADKINS VICKERS** (Raleigh District) BA Methodist College. Completed at least one-half of seminary work, Duke Divinity School. Eligible for Deacon's Orders.
- LUISE KATHARINE WEINRICH** (Goldsboro District) BA Davidson College. Completed at least one-half of seminary work, Duke Divinity School. Eligible for Deacon's Orders.
- JUDY ELLEN WESTMAN** (Raleigh District) BA Trenton State College, New Jersey. Completed at least one-half of seminary work, Duke Divinity School. Eligible for Deacon's Orders.
- CAROLYN CUMMINGS WORIAX** (Rockingham District) BA Pembroke State University. Completed at least one-half of seminary work, Southeastern Baptist Theological Seminary. Eligible for Deacon's Orders.
- JOHNNIE LEE WRIGHT** (Rockingham District) BS Johnson C. Smith University. Completed at least one-half of seminary work, Duke Divinity School. Eligible for Deacon's Orders.
- b) Under the provisions of ¶416.1? None
- c) Under the provisions of ¶¶416.2, 421? None
29. Who are continued as Probationary Members, what progress have they made in their ministerial studies, and in what year were they admitted to Probationary Membership (¶¶417.424):
- a) As students in approved schools of theology? (¶417(1) - Indicate for each person the number of years completed and the year admitted to Probationary Membership):

EXPECTED GRADUATION DATE	YEAR ADMITTED PM
Ronnie Richard Dawson 1996	1994
Michael David Frese 1996	1994
Clinton William Spence 1996	1991
Donald Keith Stewart 1996	1994

b) In the advanced ministerial course of study (§417(2) - Indicate for each person the number of years completed and the year admitted to Probationary Membership): None

c) Following completion of their educational requirements? (§424(1) - Indicate for each person the year admitted to Probationary Membership):

NAME	SCHOOL	YEAR ADMITTED PM
Ebern Earl Allen	Duke Divinity School	1992
Lisa Ellen Bledsoe	Duke Divinity School	1993
Timothy Clyde Blevins	Duke Divinity School	1992
Ernest Ray Brooks	Southeastern Baptist Theo. Seminary	1993
Janet Lynn Kennedy Buffaloe	Duke Divinity School	1993
Robert Lee Carpenter	United Theo. Seminary, Dayton, Ohio	1992
Zella Sparks Carpenter	Duke Divinity School	1994
Patrice Anne Cheasty-Miller	Duke Divinity School	1991
Laurie Hays Coffman	Duke Divinity School	1993
Laura Gunter Early	Southeastern Baptist Theo. Seminary	1993
Roy Francis Falgout, Jr.	Duke Divinity School	1990
Steven Neil Formo	Duke Divinity School	1993
Richard Owen Greenway	Duke Divinity School	1993
Madison Newton Hankal	Duke Divinity School	1994
James Harold Harry	Duke Divinity School	1993
Audrey Cecille Holmes	Duke Divinity School	1992
Richard Carnell Jackson	Duke Divinity School	1990
Kathryn Rives Johnson	Duke Divinity School	1994
David Brent Laytham	Nazarene Theological Seminary	1994
Gregory Lynn McGarvey	Southeastern Baptist Theo. Seminary	1994
Walter Emmett McLeod	Duke Divinity School	1992
Joseph Andrew Motley	Candler School of Theology	1993
Kong Suk Namkung	Duke Divinity School	1994
Benjamin Earl Nelms	Duke Divinity School	1991
James Crispin Noble II	Southeastern Baptist Theo. Seminary	1993
Joyce Darnell Odom	Duke Divinity School	1994
James David Pearson	Duke Divinity School	1993
James Clifford Reed	Trinity Episcopal School for Ministry, PA	1993
Jeffrey Lee Severt	Asbury Theological Seminary	1993
Mary-Ellen Phelan Switzer	Duke Divinity School	1991
Berry Lynn Taylor II	Duke Divinity School	1992
Troy Kevin Todd	Duke Divinity School	1993
John Exley Upham, Jr.	Duke Divinity School	1992

30. Who have been transferred from other Christian denominations (§427.3): See note preceding Q. 27)

a) As Associate Members (§427.3a)? None

b) As Probationary Members (§427.3a,b)?
BARRY PAGE DRUM (Wilmington District) BA University of North Carolina - Chapel Hill. Completed at least one-half of seminary work, Duke Divinity School. Deacon's Orders recognized. (Pentecostal Holiness)

c) As Local Pastors (§427.3a)? None

31. Who are elected as ministerial Members in Full Connection (§424)? (See note preceding Q. 27)
- GARY EDMUND ALLRED** (Goldsboro District) BA Methodist College. M.Div. Duke Divinity School. Probationary Member 1991. Deacon's Orders 1991. Eligible for Elder's Orders.
- ANN GILES BENSON** (Elizabeth City District) BA Goddard College, Vermont. M.Div. Duke Divinity School. Probationary Member 1992. Deacon's Orders 1992. Eligible for Elder's Orders.
- DOUGLAS BRIAN CURRIN** (Sanford District) BA Campbell University. M.Div. Duke Divinity School. Probationary Member 1991. Deacon's Orders 1991. Eligible for Elder's Orders.
- ROBERT HOWARD EDWARDS** (Durham District) BA Rutgers College, New Jersey. M.Div. Equivalent as determined by the Division of Ordained Ministry (Wesley Theological Seminary, Duke Divinity School). Probationary Member 1993. Deacon's Orders 1993. Eligible for Elder's Orders.
- DANNY CHRISTOPHER HILL** (Durham District) BS Mount Olive College. M.Div. Duke Divinity School. Probationary Member 1991. Deacon's Orders 1991. Eligible for Elder's Orders.
- RICHARD NEAL IRWIN** (Raleigh District) BA University of Tennessee, Knoxville. M.Div. Duke Divinity School. Probationary Member 1993. Deacon's Orders 1993. Eligible for Elder's Orders.
- JAMES DONALD JOHNSON** (Burlington District) BS University of California, Los Angeles. M.Div. Duke Divinity School. Probationary Member 1992. Deacon's Orders 1992. Eligible for Elder's Orders.
- JONATHAN ALLEN MINNICK** (Raleigh District) BS The College of William & Mary in Virginia. M.Div. Duke Divinity School. Probationary Member 1990. Deacon's Orders 1990. Eligible for Elder's Orders.
- SALLY STEINERT PLOWMAN** (Greenville District) BA North Carolina Wesleyan College. M.Div. Duke Divinity School. Probationary Member 1992. Deacon's Orders 1992. Eligible for Elder's Orders.
- HUNTER HADLEY PRESTON** (Rocky Mount District) BA Atlantic Christian (Barton) College. M.Div. Duke Divinity School. Probationary Member 1993. Deacon's Orders 1993. Eligible for Elder's Orders.
- DONALD RAY SHIELDS** (Fayetteville District) BA Asbury College, Kentucky. M.Div. Asbury Theological Seminary. Probationary Member 1993. Deacon's Orders 1993. Eligible for Elder's Orders.
- ADOLPH CONRAD SMITH** (Rockingham District) BA Methodist College. M.Div. Duke Divinity School. Probationary Member 1992. Deacon's Orders 1992. Eligible for Elder's Orders.
- MARY SMITH TRUM** (Greenville District) BS East Carolina University. M.Div. Duke Divinity School. Probationary Member 1993. Deacon's Orders 1993. Eligible for Elder's Orders.
- BOBBY POWELL TYSON, JR.** (Rocky Mount District) BA North Carolina Wesleyan College. M. Div. Duke Divinity School. Probationary Member 1993. Eligible for Elder's Orders.
- WILLIAM DONALD WARREN** (Greenville District) BS Gardner-Webb University. M.Div. Duke Divinity School. Probationary Member 1993. Deacon's Orders 1993. Eligible for Elder's Orders.
- b) After serving required probationary period following recognition of Elder's Orders from another Methodist denomination:
LUIS FELIPE REINOSO The Methodist Church of Peru
32. What Probationary Members, previously discontinued, are readmitted (§455)? None
33. Who are readmitted (§456-459):

- a) As Associate Members? None
- b) As Members in Full Connection? None
- 34. Who are returned to the effective relationship after voluntary retirement (§452.7):
 - a) As Associate Members? None
 - b) As Probationary Members? None
 - c) As Members in Full Connection? None
- 35. Who have been received by transfer from other Annual Conferences of The United Methodist Church (§427.1, 516.5, 733.2m)? (List alphabetically. If Probationary Members or Associate Members, so indicate. See note preceding Question 27.)

NAME	CONFERENCE	DATE
Ronald Edward Dietrich	Western Pennsylvania	06-05-95
Paul Ralph Dunham (PM)	Western Pennsylvania	06-05-95
Lon William Miller	West Virginia	06-05-95
David Owen Moehring	California-Nevada	06-05-95
Larry Glynn Patrick (PM)	Mississippi	06-05-95
Wayne Allen Price	California-Nevada	06-05-95
Leonard Joseph Rex	Louisville Conference	06-05-95
David Burton Smith (PM)	Western North Carolina	06-05-95
Scott Taylor Wilkinson	Detroit	06-05-95
- 36. Who are transferred in from other Methodist denominations (§427.2)? (List alphabetically. If Probationary or Associate Member, so indicate.) None
- 37. Who have been elected and ordained deacons (§434): (See note preceding Q.27. Indicate by an asterisk the names of persons elected but not ordained.)
 - a) As Associate Members (§434.1)?
 - Joseph Wayne Casteel
 - Robert Anthony Fairley, Sr.
 - b) As Probationary Members (§434.2)?

Gerald Kevin Baker	Robert Wesley Simpson
Sally Glenn Bates	Polly Ann Taylor
Judith Bolen Drye	Hope Adkins Vickers
Edward Carlton Hill	Luise Katharine Weinrich
Won Seok Namkoong	Judy Ellen Westman
Duane Richard Partin	Carolyn Cummings Worix
Charles Howard Plowman	Johnnie Lee Wright
- 38. Who have been elected and ordained elders (§435): (See note preceding Q.27. Indicate by an asterisk the names of persons elected but not ordained.)
 - a) As theological graduates (§435.1)?

Gary Edmund Allred	Jonathan Allen Minnick
Ann Giles Benson	Sally Steinert Plowman
Douglas Brian Currin	Hunter Hadley Preston
Robert Howard Edwards	Donald Ray Shields
Danny Christopher Hill	Adolph Conrad Smith
Richard Neal Irwin	Mary Smith Trum
James Donald Johnson	Bobby Powell Tyson, Jr.
William Donald Warren	
 - b) As Probationary Members previously Associate Members (§435.2)? None
- 39. What clergy, coming from other Christian denominations, have had their orders recognized (§428):
 - a) As deacons?

Barry Page Drum	Pentecostal Holiness
-----------------	----------------------
 - b) As elders? None

40. Who have been elected or ordained as a courtesy to other conferences? (See note preceding Q.27. Such courtesy elections or ordinations do NOT require transfer of conference membership.)

- a) Elected:
- As Associate Members? None
 - As Probationary Members? None
 - As Members in Full Connection? None
- b) Ordained after election by this conference:
- Deacons? None
 - Elders? None
- c) Ordained after election by other conferences:
- Deacons? None
 - Elders? None

41. Who have been transferred out to other Annual Conferences of The United Methodist Church (§1516.5)? (If Probationary or Associate, so indicate. See note preceding Q.27.)

NAME	CONFERENCE	DATE
Leonard O. Fair	Western North Carolina	07/01/94
Eul Lark Kim (PM)	South Georgia	04/26/95
Young In Lee (P/M)	South Carolina	09/01/94
Kenneth Wayne Locklear	Western North Carolina	06/08/95

42. Who are discontinued as Probationary Members (§1418)?

Eugene Victor Maafu

43. Who have been granted honorable location (§1453.1)? (If Associate Member, so indicate. Give date when this action became effective. Record Charge Conference where membership is held):

- a) This year?
- Paul David Granger 07/01/95 Hay Street CC
- b) Previously?
- Albert F. Keller 1940
 - William M. Loy 1944
 - Ernest R. Bromley 1947
 - Albert Raney Folds 1967
 - Auburn William Lore 1968
 - Edward Powell Osteen, Sr. 1969 Durham: Bethany CC
 - William Raymond Peele, Jr. 1969
 - Eugene Thomas Long III 1970
 - Albert Eryne Thompson, Jr. 1970
 - James Frederick Thompson, Jr. 1971
 - Theodore Joseph Collier, Jr. 1971
 - Thomas Walters Mulling 1971
 - Paul Cullum Gentry 1972
 - Royce Paul Jones 1972
 - Joel Martin Savell 1972
 - Harold Dallas Stanley 1972
 - Harold Lloyd Stauffer 1972
 - William Ernest Herbert 1973
 - James Worth Lineberger, Jr. 1973 Cary: First CC
 - Eric Carl Krohne 1974
 - Carl Edward Settle 1976
 - Gerald Harris Shinn 1977 WI: Wesley Memorial CC
 - James Frederick Langston 1979 Portsmouth, VA: Aldersgate
 - Jather L. Peterson, Jr. 1979 Vanceboro CC

Lowell Earl Adkins	1980 BU: Front Street CC
Horace Taylor Ferguson	1980
Henry Gurney Jinnette	1980 GO: Saint Paul
Phillip Wayne Keel	1980
Mac Linscott Ricketts	1981 Louisburg CC
Thomas Otis Fulcher	1982 Statesville: Broad Street
Wayne Everett Young	1983 Warrenton: Wesley Memorial
Rodger Russell Blake	1986 Wake Forest CC
Floyd C. Hinshaw, Jr.	1990 BU: Grace CC
Douglas Ray Hull	1990 Atlantic CC
Donald Thomas Settle	1990 Hayes Barton CC
Johnnie Joseph Williams, Jr.	1990 DU: Epworth CC
Susan Padgett Levis	1992 Haymount CC
James Harvey Estes	1994 Bethel CC

44. Who have been granted the status of honorable location - retired (§453.1c)? (Record Charge Conference where membership is held.)

- a) This year? None
- b) Previously? Wesley Gamble Brogan

45. Who have had their status as honorably located discontinued (§453.1b)? (Give date when this action became effective.) None

46. Who have had their conference membership terminated: (If Associate Member, so indicate. Give date when this action became effective.)

- a) By withdrawal to unite with another denomination (§453.2, .5)?
James Paul Johnson (PM) 05/29/95
- b) By surrender of the ministerial office (§453.3, .5)?
Bary Lee Lane 06/05/95
- c) By withdrawal under complaints or (§453.4, .5; 2628.2)? None
- d) By involuntary termination (§454.1f)? None
- e) By administrative location (§454.3)? None
- f) By trial (§454.2, 2626.3)? None

47. Deceased (List alphabetically):

- a) What Associate Members have died during the year?
Effective? None
Retired? None

- b) What Probationary Members have died during the year?

NAME	DATE OF BIRTH/DATE OF DEATH
Tryon Delton Lowry, Sr.	01/04/43 04/17/95

- c) What Members in Full Connection have died during the year?

EFFECTIVE:		
NAME	DATE OF BIRTH/DATE OF DEATH	
Mary Alene Hall Clive	03/17/45	04/18/95
Dwight Sapp Martin	11/06/52	02/25/95
Joseph Benjamin Bethea (Honorary Member)	09/09/32	03/12/95
RETIRED:		
Chester Darroll Brown	08/06/21	02/09/95
John Paul Edwards	04/02/23	08/29/94
Hyman LeRoy Harris	11/30/1897	02/02/95
James Worth Lineberger, Sr.	02/14/08	02/25/95
Jesse Frank Minnis	06/10/1895	10/24/94
Jack Warren Moore	01/22/13	07/28/94
William Junius Neese	06/23/14	04/11/95
John Malloy Owen III	02/04/27	12/01/94

John Robert Poe	05/02/08	11/18/94
William Albright Seawell, Sr.	06/30/16	08/09/94
Thomas Marvin Vick, Sr.	06/15/16	10/13/94

- d) What local pastors have died during the year?

NAME	DATE OF BIRTH/DATE OF DEATH	
ACTIVE:	None	
RETIRED:		
Esther Maxwell McNair	01/27/22	10/19/94

- e) What spouses of ministers have died during the year? (If women, give maiden name also.)

Blanche Annice Smith Crawford	05/06/06	06/22/94
Mary Mozelle Hodge Feltman	10/16/14	12/25/94
Bertha Lee Rose Gardner	01/05/11	04/06/95
Helga Olivia Oman Garris	11/14/08	09/15/94
Ruth Myrtle Melton Goldston	10/21/11	08/31/94
Cora L. Guthrie	10/19/44	03/24/95
Elma Hensley Stevens	09/10/07	01/01/95
Annie Alda Webb Wilson	07/27/31	05/04/95
*Martha Alice Saunders Shaw	09/20/01	12/21/93

[*Mrs. Shaw's notification of death was received 08/22/94]

48. What ordained ministers have received appointments in other Annual Conferences of The United Methodist Church while retaining their membership in this Annual Conference (§426.1)? (List alphabetically; indicate Annual Conference where appointed. If Probationary or Associate Member, so indicate.)

NAME	CONFERENCE	DATE
Morton L. Funkhouser	South Carolina	06/15/95
Richard Neal Irwin	Western North Carolina	06/10/93
Paul Jones Johnson III	North Georgia	06/14/91

49. Who are the ordained ministers on leave of absence and for what number of years consecutively has each held this relation (§448)? (If Probationary Members or Associate Member, so indicate. Record Charge Conference where membership is held.)

- a) Voluntary?

NAME AND NUMBER OF YEARS

Robert Howard Edwards	07/01/95 Duke Memorial CC
Suzanna Ross Helms	06/01/94 Jenkins Memorial CC
Eddie Jo Jarrett	07/01/95 Raleigh: St. Mark
Edith Dudley Jenkins	07/01/93 Washington Circuit CC
David Sargent McAdams, Jr.	07/01/93 West Nash CC
Richard Henry Parker	02/01/95 Carroll's Chapel CC
Leon J. Pernell	08/01/93 Hermon CC
Stephen Floyd Swartz-Strock	07/01/93 Durham: Tabernacle CC
Geiselle Thompson	07/01/93 Raleigh: Trinity CC
Scott C. Washington	07/01/95 North Raleigh CC
Brian Wayne Wingo	07/01/95 Mt. Sylvan CC
Carolyn C. Worlax (PM)	07/01/95 Prospect CC

- b) Involuntary? None

- c) What ordained ministers have been placed on leave of absence since the last session of the Annual Conference (ad interim)?

- (1) Voluntary?

Richard Henry Parker 02/01/95 Carroll's Chapel CC

- (2) Involuntary? None

- d) What ordained ministers on leave of absence have had their leaves terminated since the last session of the Annual Conference (ad interim)? None
50. Who are the ordained ministers who have been granted family leave, and for what number of years consecutively has each held this relation (§1449)?
- a) At this session of the Annual Conference (include names of persons listed in Question 50b, if their leaves are continuing)?
 Joanna C. Stallings 07/01/94 Gaston CC
- b) Since the last session of the Annual Conference (ad interim)?
 James Paul Johnson (PM) 03/01/95 Swansboro CC
- c) What ordained ministers on family leave have had their leaves terminated since the last session of the Annual Conference (ad interim)? None
51. Who have been suspended under the provisions of ¶2625.3d? (Give effective dates.)
 None
52. Who are granted sabbatical leave (§1446)? (Give date when this relation became effective; if Associate Member, so indicate.)
 Randy Coy Blanchard 07/01/95
53. What actions have been taken concerning disabled ordained ministers and full-time local pastors (§1451. NOTE: Disability leave is a relationship that must be granted ANNUALLY by action of the Annual Conference. If the disability leave of persons in Q.53a) is continuing, list their names also in Q.53c). Persons listed here should not be listed as retired under Questions 54, 55, 56, or 57.)
- a) What ordained ministers and full-time local pastors were granted disability leave since the last Annual Conference session (§1451.2) (Give effective dates and indicate if Probationary Member, Associate Member, or Full-time Local Pastor):
 NAME AND EFFECTIVE DATE
 Dwight Sapp Martin 11/01/94 Edgerton Memorial CC
 Richard Farmer Lewis, Sr.(AM) 03/01/95 South Rosemary CC
- b) What ordained ministers and full-time local pastors have had their disability leave terminated since the last conference session (§1451.3)? (Give effective dates of terminations):
 Dwight Sapp Martin 02/25/95 Edgerton Memorial CC
- c) What ordained ministers and full-time local pastors are granted disability leave at this session (§1451.1)? (If Probationary Member, Associate Member, or Full-time Local Pastor, so indicate.)
 Wilson Edward Barber 07/01/94 Raleigh: Wesley Mem.CC
 George Franklin Blanchard 10/01/93 West End CC
 Clingman Carter Capps 02/01/84 Havlock CC
 Eugene Addison Collins, Sr.(FTLP) 07/01/94 Bladen CC
 Robert Blair Craig (FTLP) 12/01/92 Belgrade-Tabernacle CC
 Donnie Gray Davis, Sr. (AM) 07/01/92 Rockingham:East CC
 Julian Brice Helms, Jr. 12/01/93 Northwoods CC
 James Wesley Hicks, Jr. (AM) 07/01/89 Pikeville:Mt.Carmel CC
 Rudolph Hart Hodge 01/01/92 Shady Grove CC
 Clifton Riddick Hollowell 06/01/86 Hay Street CC
 Arnold Kimsey King, Jr. 06/01/85 Durham:Epworth CC
 Richard Farmer Lewis, Sr.(AM) 03/01/95 South Rosemary CC
 Donna Susan Moore 07/01/94 Oleander-Devon Park CC
 Evander Parnell (AM) 06/10/76 Lumberton:Asbury CC
 Robert Joseph Rudd 01/01/93 Pee Dee CC
 George Calvin Smith 04/01/90 Bethel Lebanon CC
54. What Members in Full Connection have been retired (§1452): List alphabetically giving full name - first, middle, last - in that order.)
- a) THIS YEAR?

Mandatory Retirement (age 70)? (¶1452.1)

Kenneth Eugene Beane, 532 Rock Canyon Dr., Fayetteville, NC 28303
 Don Paul Lee, 1607 East Pine St., Goldsboro, NC 27530M

Early Retirement (20 or more years under appointment)? (¶1452.2a)

Charles Martin Hackett, 103 Foxwood Place, Goldsboro, NC 27530

Retirement with Actuarially Reduced Benefits (age 62 or 35 years under appointment)? (¶1452.2b)

Murry Lee DeHart, Jr., 5108 Hunter Hill Dr., Raleigh, NC 27604

William Phifer Lowdermilk, Quail Haven Village, 200 Blake Blvd., Pinehurst 28374
 Robert Strong Shields, 912 Buckingham Rd., New Bern, NC 28562

Regular Retirement (age 65 or 40 years under appointment)? (¶1452.2c)

John Kenneth Bergland, BB & K Farms, RR 1, Box 2 B, Roseboro, NC 28382

Lester Cefare Bissette, PO Box 937, Bailey, NC 27807

Paul Wendell Boone, 1605 Sanderling Drive, Morehead City, NC 28557

Paul Grayson Bunn, 5505 Azalea Dr., Lumberton, NC 28358

Aydlett James Eure, Jr., PO Box 66, (6610 Main St.), Sims, NC 27880

Jack Manly Hunter, 2212 Tanglewood Drive, Sanford, NC 27330

Geraldine Dysart Ingram, 105 Laramie Ct., Cary, NC 27513

Robert Whittelsey Morgan, 2202 West Nash St., C-1, Wilson, NC 27893

Luther Martin Peele, Jr., 475 Tate Lake Dr. BSL, Southport, NC 28461

Robert Dennis Ricks, Jr., 906 South Third St., Mebane, NC 27302

Wilbur Carol Teachey, 1607 Ann Street, Beaufort, NC 28516

b) PREVIOUSLY?

BU Gayle T. Alexander, Chester J. Andrews, James A. Auman, Rene Orville Bideaux, William R. Crowder, Lewis H. Dodson, H. H. Hodgin, L. R. Mason, Jr., G. Robert McKenzie, Robert C. Mooney, Jr., Robert E. Lee Moser, George W. Ports, Jr., Robert B. Storrs, Jr., E. Russell Stott, Tommy Tyson, Christian White, William L. Wolfe

DU P. Wesley Aitken, Franklin Lee Alexander, Gordon E. Allen, Walton N. Bass, Richard R. Blankenhorn, Billy McCoy Carden, Helen Gray Crotwell, N. A. Desrosiers, Albert Fleet Fisher, Matt R. Gardner, R. S. Harrison, O. Kelly Ingram, Barney L. Jones, Jr., Vassar W. Jones, Johnie L. Joyce, Wallace H. Kirby, Charles H. Lancaster, Brooks B. Little, Eric O. Murray, Robert T. Osborn, Charles E. Owens, Harvey Worth Pearce, John E. Reed, Cecil W. Robbins, Charles K. Robinson, Grant S. Shockley, C. Alison Simonton, A. M. Williams, Kelly J. Wilson, Jr.

EC Lewis A. Dillman, Edwin L. Earnhardt, Ralph I. Epps, Lawrence A. Green, C. B. Hutcherson, W. Allen Wentz, Jr., Edgar E. Whitley, William E. Worley

FA H. A. Bizzell, Jr., W. Hoyt Cheek, Harold M. Chrismon, Sr., Allen C. Edens, Jr., N. B. Hill, Jr., Thomas Garland Knott, James R. Lancaster, Jr., Samuel Sunghwan Lee, Lawrence E. Lugar, James Earl McLendon, T. Arnold Pope, Robert M. Poulk, Charles E. Sparks, Clarence L. Warren, Samuel J. Womack

GO Robert L. Bame, A. D. Byrd, Jr., Charles F. Eakin, H. L. Harrell, C. E. Hix, Jr., Jean L. Hood, Grady L. Kinley, F. D. Lamneck, B. R. McCullen, John D. Mitchell, E. G. Purcell, Jr., John M. Roberts, Nevin D. Snyder, Aaron G. Tyson, S. L. Wood, P. C. Yelverton

GR Randall Baker, Wallace M. Ellis, F. W. Fortescue, Murrell K. Glover, A. P. Hill, Jr., John W. Hobbs, James G. Lupton, James H. Miller, Jr., Clarence E. O'Briant, J. B. Parvin, M. O. Stephenson, R. E. Walston, James H. Warren, Gladys R. Williford, Claude Thomas Wilson.

NB Edward P. Armstrong, Ellis J. Bedsworth, Paul C. Browning, Charles V. Bryant, Roy O. Burgess, Irving E. Cook, W. C. Feltman, Samuel S. Moore, Robert L.

Nicks, Joseph C. Parker, Harold Thurman Pickett, Jesse C. Staton, Sr., James A. Tingle, Pearl G. West

- RA** Troy J. Barrett, Joseph K. Bostick, Samuel H. Brown, John M. Cline, Thomas A. Collins, John H. Crum, G. W. Crutchfield, B. L. Davidson, Clyde H. Dunn, Edward Cornwall Elliott, F. Owen Fitzgerald, Jr., K. E. Frazier, J. W. Garrison, R. Keith Glover, Dwight C. Jarvis, Norwood L. Jones, R. Norman Knight, Henry B. Lewis, James Columbus Loy, W. N. McDonald, Robert Fullerton McKee, H. M. McLamb, George C. Megill, C. M. Mitchell, J. P. Moorman, William W. Newman, Argel Payne, W. B. Petteway, L. P. Plyler, F. R. Randolph, J. Earl Richardson, J. P. Rickards, K. B. Sexton, Neil H. Thompson, C. Clyde Tucker, Jr., Vernon Cephas Tyson, H. Robert Warren, John H. White, James A. Williams, A. W. Winstead, O. B. Wooldridge
- RO** John D. Aycock, Simeon F. Cummings, Willie J. Evans, Robert S. Gibson, T. B. Hough, T. H. House, Harold F. Leatherman, Robert A. MacLean, Leonard Mayo, Clyde G. McCarver, B. F. Meacham, W. F. Meacham, C. H. Mewborn, Robert F. Moore, Lee A. Phillips, J. H. Shiver, L. Ray Sparrow, James C. Stokes, Jr., Amos H. Stone, D. D. Traynham, William M. Wells, Jr., Kermit R. Wheeler, Herman S. Winberry
- RM** L. E. Blackburn, Sidney G. Boone, Daniel D. Bowman, C. W. Goldston, John T. Greene, W. B. Gregory, Donald Lee Harris, Lester P. Jackson, T. R. Jenkins, R. Harry Jordan, Dan E. Meadows, Charles H. Mercer, Brooks Patten, John T. Smith, H. Langill Watson, H. M. Wilkinson
- SA** William H. Brady, James C. P. Brown, Angus M. Cameron, J. Claude Chaffin, John R. Crew, Jr., W. A. Crow, W. Everette Eason, Clarence Garner, Charles Franklin Grill, James W. Hamilton, C. S. Hubbard, Travis W. Owen, Robert Bruce Pate, J. E. Sponenberg, Mary L. Von Canon, Ben H. Wilson III
- WI** Clyde S. Boggs, R. Leon Crossno, H. Fred Davis, Ralph L. Fleming, Jr., F. D. Hedden, Alton S. Lancaster, Rayford H. Methvin, Peleg Dameron Midgett III, Ben F. Musser, John S. Pearsall, James Allen Starnes, Roger E. Thompson

55. What Associate Members have been retired (¶452): (List alphabetically giving full name - first, middle, last - in that order.)

- a) This year? None
 Daniel Mercer Forbes, Jr., Route 2, Box 124, Kinston, NC 28501
 Virgil Loren Free, 140 Ravenwood Lane, Pollocksville, NC 28573
- b) Previously?

Everette Ervin Bryan	1994
Frederick Fairfax Dillon	1992
Paul Wesley Evans	1990
William Nelson Fulford	1985
Johnnie Sinclair Huggins	1993
Henry Marcus Hunnings	1987
Russell Ray Knowles	1991
Waverly Douglas Lamb	1980
Orville Earl Leonard	1985
John Gilbert Olive	1993
Charles Irvin Umstead, Jr.	1980
Luther Vernon Wesley	1985

56. What Probationary Members have been retired (¶452):

- a) This year? None
- b) Previously? None

57. Who have been recognized as retired local pastors (¶410.5):

- a) This year?

Riley Tex Hamilton, 202 Kelly Green Ct., Rolesville, NC 27571
 Doris J. Johnson, P O Box 365, Harrellsville, NC 27942

- b) Previously?
58. Changes in clergy membership: What is the number of ordained ministers: (NOTE: The numbers in parenthesis following each category listing are the question numbers in this report form where ministers in that category are listed. The number reported below should agree with the number of names listed in the corresponding questions.)
- | | |
|---|----|
| a) Elected as Associate Members? (27) | 3 |
| b) Elected as Probationary Members? (28a, b, c) | 18 |
| c) Elected as Members in Full Connection? (31) | 16 |
| d) Readmitted? (32, 33a, b) | 0 |
| e) Retired made effective? (34a, b, c) | 0 |
| f) Transferred in? (30a, b, 35, 36) | 10 |
| g) Transferred out? (41) | 4 |
| h) Discontinued as Probationary Members? (42) | 1 |
| i) Honorably located this year? (43a) | 1 |
| j) Withdrawn? (46a, b, c) | 2 |
| k) Involuntarily terminated? (46d) | 0 |
| l) Administratively located? (46e) | 0 |
| m) Terminated by trial? (46f) | 0 |
| n) Deceased (47a, b, c) | 14 |
59. What is the number of:
- | | |
|--------------------------------|-----|
| a) Pastoral charges? | 594 |
| b) Local churches? | 824 |
60. What is the number of clergy members of the Annual Conference:
- a) By appointment category and conference relationship?
- (NOTES:
- (1) Where applicable, the question numbers on this report form corresponding to each category have been placed in parenthesis following the category title. Where these question numbers appear, the number reported in that category should agree with the number of names listed in the corresponding question.
 - (2) For the three categories of Appointments Beyond the Local Church, please report as follows:
 - ¶1443.1a, c): the number of clergy members appointed within United Methodist connectional structures, including district superintendents.
 - ¶1443.1b, c): the number of clergy members appointed to extension ministries, under endorsement by the Division of Chaplains and Related Ministries of the General Board of Higher Education and Ministry.
 - ¶1443.1d): the number of clergy members appointed to other valid ministries, confirmed by a two-thirds vote of the Annual Conference. See the *Discipline* paragraphs indicated for more detailed description of these appointment categories.)

Categories	Members in Full Connection	Probationary Members	Associate Mbrs/ Affiliate Mbrs With Vote	Full-time LPs (21a)
Pastors	365	50	13	33
Appointments Beyond the Local Church:				
¶1443.1a, c) (76a)	39	1	1	X
Appointments Beyond the Local Church:				
¶1443.1b, c) (76b)	29	1	0	X
Appointments Beyond the Local Church:				
¶1443.1d) (76c)	33	1	1	X
Appointments to Attend School (77)	4	1	0	X
Appointed to Other				
Annual Conferences (48)	3	1	0	X
On Leave of Absence (49)	11	0		X
On Family Leave (50)	1	0	0	X
On Sabbatical Leave (52)	1	0	0	X
On Disability Leave (53c)	10	0	4	(2)
Retired (54, 55, 56)	239	0	14	(10)
Total Number, Clergy Members	735	55	33	33
Grand Total, All Conference Clergy Members	856			

- b) By gender and racial/ethnic identification? (NOTE: see the instruction for item 60 for guidelines to assist in the racial/ethnic identification count.)

Categories	Members in Full Connection	Probationary Members	Associate Mbrs/ Affiliate Mbrs With Vote	Full-time LPs Appointed to Pastoral Charge
Female	67	13	0	1
Male	668	42	33	32
Total Number, Clergy Members	735	55	33	33
Grand Total, All Conference Clergy Members	856			
Asian	1	2	0	0
African American	0	0	0	0
Black	17	3	2	1
Hispanic	1	0	0	0
Native American	6	2	0	0
Pacific Islander	0	0	0	0
White	710	48	31	32
Total Number, Clergy Members	735	55	33	33
Grand Total, All Conference Clergy Members	856			

*The totals entered in these spaces should agree with the comparable totals in the bottom two lines of Q.59a).

PART III: DIACONAL MINISTERS

61. Who constitute the Committee on Investigation (§12625.4)?
Principals: 1992-Carol Dell Hayes, 1993-William Weisser, 1994-Elaine Lilliston
Reserves: 1993-Margaret Anne Biddle, 1995-Richard Williams
62. Who are the candidates for diaconal ministry (§1304-305)?
 Juanita Bryant Alice K. Kunka
 Kim Lamb Robin Marley
 Myra M. Porter Anna Dixon Workman
63. Who are consecrated this year as diaconal ministers (§1307)? (List alphabetically):
 Judith Olivia Jolly Burlington District
64. Who are reinstated as diaconal ministers (§1313.3c)? None
65. Who are transferred in as diaconal ministers (§1312)?

- | | | |
|-----------------|----------------------|--|
| Robert Irvine | Tennessee Conference | |
| Cynthia Zirlott | Texas Conference | |
66. Who are transferred out as diaconal ministers (§312)?
- | | | |
|----------------------|-----------------------|----------|
| Jane Brannock | WNC Conference | 12/01/94 |
| Edwin A. Briggs, Jr. | WNC Conference | 08/01/94 |
| Frances L. Browne | WNC Conference | 01/01/95 |
| R. Jean McPherson | Central TX Conference | 01/01/95 |
67. Who have had their conference relationship as diaconal ministers terminated by Annual Conference action (§313.3)? None
68. What diaconal ministers have died during the year?
- a) Effective: None
- b) Retired: None
69. What diaconal ministers have been granted leave of absence under §313.1a, c, d) (disability, study/sabbatical, or personal leave):
- a) Since the last session of the Annual Conference? (Give effective date of each):
- | | |
|-----------------|---------------------|
| Rebecca K. Lyle | 07/15/94 (1st Year) |
|-----------------|---------------------|
- b) At this session of the Annual Conference? (Include names of persons listed in Question 69a, if their leaves of absence are continuing):
- | | |
|------------------------|---------------------|
| Brigitte Ann F. Morris | 02/22/93 (3rd Year) |
| William H. Remele, Jr. | 06/01/93 (3rd Year) |
| David M. Sluder, Sr. | 06/08/94 (2nd Year) |
| Lois Hardee Stocks | 01/15/91 (5th Year) |
70. What diaconal ministers have been granted an extended leave (§313.1e):
- a) Since the last session of the Annual Conference? (Give effective date of each): None
- b) At this session of the Annual Conference? (Include names of persons listed in Q.70a, if their leaves of absence are continuing): None
71. Who have returned to active status:
- a) From disability, study/sabbatical, or personal leave of absence (§313.1a, c, d)? None
- b) From extended leave (§313.1e)? None
72. Who have taken the retired relationship to the Annual Conference as diaconal ministers (§313.2):
- a) This year? None
- b) Previously?
- | | |
|------------------|-------------------------|
| Bernice Ballance | Robert H. Garrison, Jr. |
| Irene Gattis | Tacoma O'Connor |
| Alma W. Offutt | Wanda Gail Walker |
- Leslie C. Womack

PART IV: APPOINTMENTS AND CONCLUDING BUSINESS

73. What clergy members are approved for appointment to less than full-time service, what is the total number of years for which such approval has been granted to each, and for what fraction of full-time service (in one-quarter increments) is approval granted (for purposes of equitable compensation claim and pension credit (§437.2, 441.2, 1606.4b)?

NAME	SERVICE IN 1/4 INCREMENTS	DATE
Patrice Ann Cheasty-Miller(PM)	three-fourths time	07/01/93
C. McGee Creech	one-fourth time	06/07/68
Duane Richard Partin (PM)	one-half time	07/01/95
Charles Howard Plowman (PM)	one-half time	07/01/95
Kimberly G. Pollock	one-half time	07/01/94
Donald Keith Stewart (PM)	three-fourths time	07/01/94
Maryellen Phelan Switzer (PM)	one-half time	07/01/92

Richard Martin Tysinger	one-half time	07/01/92
Judy Ellen Westman (PM)	one-half time	07/01/95
John E. Williams	one-fourth time	07/01/84
Johnnie Lee Wright (PM)	one-half time	07/01/95

74. What changes have been made in appointments since the last Annual Conference session? (Attach list. Include Appointments Beyond the Local Church and give effective dates of all changes.)

CLERGY:

BURLINGTON - Rachel Gonia, from full-time to less than full-time, Chapel Hill: Orange (114.1), effective 1/1/95.

GOLDSBORO - Dwight Sapp Martin of Selma: Edgerton Memorial (506.1) took Disability Leave effective 11/1/94. Deceased 2/25/95.

John Roberts (RM), assumed pastoral leadership of Selma: Edgerton Memorial (506.1) 11/1/94 until 6/27/95.

NEW BERN - Richard Parker of Sneads Ferry (741.1) took Leave of Absence, 2/1/95.

Kathy Clark-Dickens, (426.1, OM) assumed pastoral leadership at Sneads Ferry (741.1), 3/1/95.

James Paul Johnson, (PM), Associate, Swansboro (743.1), took Family Leave, 3/1/95.

Irving Terwilliger, (426.1, OM) retired from Pamlico Parish Assoc., Reelsboro (734.4), 3/28/95.

Joe Parker (RM), assumed pastoral leadership of Reelsboro (734.4) until 6/27/95.

RALEIGH - Patrick Looney appointed Student Local to Raleigh: Millbrook (842.1), 8/1/94.

Michele R. Merchant, (443.1.b, Clergy Appts. to Other Valid Ministries), from Pastoral Care Department, California-Pacific Medical Center to Protestant Chaplain, St. John's Regional Medical Center, 12/12/94.

Dae Hyun Cho, left appointment at Raleigh: Raleigh Korean (846.1), 12/31/94.

Joan M. Purcell, less than full-time, from Raleigh: Layden Memorial (840.1) to Program Coordinator, Triangle AIDS Interfaith Network, (443.1.d, Clergy Appts. to Other Valid Ministries, 1/1/95.

Maryellen P. Switzer, less than full-time, from Raleigh: Avent Ferry (832.1) to less than full-time, Raleigh: Layden Memorial (840.1), 1/1/95.

Karen H. Whitaker, from less than full-time, Raleigh: Avent Ferry (832.1) to full-time, 1/1/95.

Jon M. Duckworth, Leah's Chapel (823.2) from Interim Supply to Part-time Local, 1/1/95.

Kwang Youn Han, to Raleigh: Raleigh Korean (846.1), (Par. 426.1, OD), as less than full-time, 5/30/95.

ROCKINGHAM - Thomas Simpson named Interim Supply at Green Lake (911.1) 9/1/94.

Tryon Delton Lowry, Trinity-Zion Charge (947.0) deceased 4/18/95.

ROCKY MOUNT - Richard F. Lewis took medical disability leave 4/1/95 from South Rosemary (1027.1)

Mary Alene Clive, Red Oak Charge (1023.0) deceased 4/18/95.

SANFORD - Jim Mentzer named Interim Supply at Cumnock (1113.1) 1/1/95.

WILMINGTON - Douglas Lamb, Retired Supply, returned to retirement and was replaced by Richard C. Baldwin, Sr., Interim Supply, 12/1/94.

DIACONAL MINISTERS:

GOLDSBORO - Jane Dru Brannock, Diaconal Minister, Goldsboro: St. Paul (520.1) transferred to Western North Carolina Conference, 12/1/94.

Jean McPherson, Diaconal Minister, Smithfield: Centenary (537.1) transferred to Central Texas Conference, 1/1/95.

RALEIGH - Ed Briggs, Diaconal Minister, Raleigh: Millbrook (842.1) transferred to Western North Carolina Conference, 8/1/94.

Rebecca Lile, Diaconal Minister, Fuquay-Varina (815.1) left 8/15/94.

Frances Browne, Diaconal Minister, Raleigh: Fairmont (836.1) transferred to Western North Carolina Conference, 1/16/95.

75. Where are the preachers stationed for the ensuing year?
(See *Appointment List* on the following pages.)
76. What ordained ministers are appointed beyond the local church for the ensuing year: (§442. List according to the disciplinary categories listed below.)
- a) Within the connectional structures of United Methodism (§443.1a, c)?
 - b) To extension ministries (§443.1b, c)?
 - c) To other valid ministries under the provisions of §443.1d?
(See *Appointment List* on the following pages.)
77. Who are appointed to attend school (§516.6)? (List alphabetically all those whose prime appointments is to attend school.)
Associate Members:
Probationary Members:
Members in Full Connection:
(See *Appointment List* on the following pages.)
78. Where are the diaconal ministers appointed for the ensuing year (§310)?
. (Diaconal minister appointments are included in the *Appointment List*.)
79. What other personal notations should be made? (Include such matters as changes in pension credit (§1606.6), correction or additions to matters reported in the Business of the Annual Conference form in previous years, and legal name changes of clergy members and diaconal ministers.)
Patrice Cheasty-Miller appointed as ABLC (Par. 443.1d) to Durham County Missions Society, effective 06/01/94-01/31/95.
80. Where shall the next Conference Session be held (§703.3)?
Methodist College, Fayetteville, North Carolina

THE 1995 - 1996 APPOINTMENTS

Key to Appointment List

PM Probationary Member	AM Associate Member
FL Full-Time Local Pastor	PL Part-Time Local Pastor
SL Student Local Pastor	RM Retired Pastor Serving as Supply
OM Member/Other Conference	IS Interim Supply
OD Member/Another Denomination	

[2] Indicates number of churches on the charge. Number in right-hand column indicates the number of years clergy has been appointed to that charge.

BURLINGTON DISTRICT - 51 Charges

GEORGE W. JOHNSON, DISTRICT SUPERINTENDENT - 6

3118 Truitt Drive, Burlington, NC 27215

Bellefont	J. Albert Trotter	4
Bethel	Lary Glynn Patrick	PM . . . 1
BURLINGTON:		
Davis Street	Nathan H. Byrd	4
.. Associate	Suzanne E. Cloyd	OM . . . 2
Emmanuel	Denny C. Wise	3
Faith	T. Scott Watford	3
Front Street	William C. Simpson, Jr.	1
.. Associate	Richard O. Greenway	PM . . . 2
Grace	Carson O. Wiggins	3
St. Paul's	Samuel A. Williams, Jr.	2
Burlington Ct. [2]	Charles D. Myers	3
Carrboro	David L. Harvin	5
Cedar Grove	Ira H. Smith	1
Center	G. Rosser Carter III	SL . . . 1
CHAPEL HILL:		
Aldersgate	Susan L. Allred	9
Amity	Richard C. Vaughan	7
Christ	Reagan V. May	1
Orange	Robert C. Flynn	3
.. Associate	Rachel R. Gonia	4
University	William H. Gattis	10
.. Associate	Ronald E. Gonia	4
.. . . . Diaconal Minister	Carol Denise Conner Waters	
Chestnut Ridge	Jay William Bissett	SL . . . 1
Cobb Circuit [3]	Rufus E. Butner III	3
Concord	R. Richard Dawson	PM . . . 3
Efland	James T. Weaver, Jr.	1
Elon College: First	William T. Cottingham III	5
Eno-Palmers Grove [2]	Marty E. Duffell	SL . . . 3
Evergreen	J. Donald Johnson	1
Fairview	John H. Dutton, Jr.	1
Friendship	Alvin M. Horne	14
GRAHAM:		
Christ-Cedar Cliff [2]	James L. Bryan	4
First	Marshall R. Old	8
.. . . . Diaconal Minister	Cynthia D. Powell	
Haw River	Terry L. Huffines	5
Hebron	Jesse C. Staton, Jr.	3
Hightower [3]	A. Eugene Goldfinch, Jr.	2
Hillsborough	Herman N. Ward, Jr.	27

Leasburg	David M. Fisher	OM	4
Lebanon-Carr [2]	Marty J. Cauley	SL	1
Mebane	Rex E. Brooks		3
Milton [3]	Frankie M. Garton	SL	2
Mt. Hermon	Rick A. Moser		3
New Hope-Purley [2]	Floyd R. Morrow, Jr.		2
New Sharon	Carl Dean Belcher		7
Phillips Chapel	Ebern Earl Allen	PM	5
Prospect	Scott T. Wilkinson		1
Rock Creek	David F. McHale	OM	4
St. Luke's	L. William Baird	OD	1
Salem (Alamance)	Sam F. Martin III		4
Saxapahaw	Rachel T. Moser		3
Shiloh	William A. Haddock, Jr.		7
Swepsonville	Randall E. Innes		6
Union Grove	Norman R. Fitzgerald	SL	5
Walnut Grove	R. Michael Sykes		10
West Orange [2]	Robert K. Eldredge		10
Yanceyville	David G. Powell	SL	1

DURHAM DISTRICT - 56 Charges

ALBERT SHULER, DISTRICT SUPERINTENDENT - 6

1002 West Knox Street, Durham NC 27701

Allensville-Trinity [2]	G. Ronald Patton		4
Andrews Chapel	David D. Spaulding	SL	3
Bahama: Mt. Bethel	Ronald J. Snider		2
Banks-Grove Hill [2]	Stuart R. Tucker		3
Brookland-Brooksdale [2]	D. Brent Laytham	PM	1
Butner: Community	Carol N. Wolfe	SL	2
Concord	Tommy L. Evans		2
Creedmoor	Everett J. France		2

DURHAM:

Aldersgate	Johnny H. Branch		2
Asbury	Richard A. Stanley, Jr.		1
Asbury Temple	Walter E. McLeod	PM	2
Bethany	Robert C. Redmond		3
Bethesda	Norma J. Walters		5
Calvary	Laurie H. Coffman	PM	2
Carr	W. Thomas Clarke		2
Duke Memorial	Mark W. Wethington		4
.. Associate	Lisa Brown Cole		1
..... Diaconal Minister	Robert Irvine		
Duke's Chapel	Timothy C. Blevins	PM	2
Epworth	Charles K. Morrison		6
.. Associate	Bess G. Hunnings		4
..... Diaconal Minister	Susan M. Parker		
Glendale Heights	Edward F. Bogie		2
Good Shepherd	Mark E. Lykins		8
..... Diaconal Minister	Patricia J. Lykins		
Lakewood	Ramon D. Torres III	SL	3
McMannen	Michael B. Hobbs		8
Parkwood	Vickie S. Pruett		2
Pleasant Green	R. Lawrence Bowden, Jr.		6
Resurrection	Edith L. Gleaves		1
St. Paul	William C. Townsend, Jr.		2

Trinity	H. Gray Southern	5
.. Minister of Program	Catherine Fluck Price	OM 1
Ellis Chapel	Henry M. Hunnings	RAM 2
Fletcher's Chapel	Delores A. Langley	3
Granville Circuit [2]	G. Scott Sears	SL 3
Granville-Vance [3]	Donnie L. Jones	SL 2
Helena	D. Christopher Hill	6
HENDERSON:		
City Road	D. Stephen Stutts	FL 2
First	J. Donald Phillips	1
White Memorial-Hermon [2]	Lawrence W. Sallee	SL 3
Lea's Chapel	Mark T. Kurowski	OM 4
Marrow's Chapel	Christian Whitehead	SL 2
Massey's Chapel	Marilyn K. Shipman	PL 8
Mt. Sylvan	Robert D. O'Keef	1
Mt. Tabor-Riverview [2]	Reginald W. Ponder, Jr.	SL 2
Mt. Tirzah	Edward C. Hill	PM 4
Mt. Zion	John W. Ruth	5
Oak Grove	J. Stanley Brown	7
Oxford	Alan P. Swartz	2
Oxford: Salem	Patrice A. Cheasty-Miller	PM 3
Rehoboth-Harris Chapel [2]	Robert C. Tilley	FL 1
Rougemont [3]	David Smith	PM 2
ROXBORO:		
Ca-Vel	Roy M. Terry IV	SL 4
Grace	Guy V. Soule, Jr.	5
Longhurst	Stewart A. Crank	SL 2
Long Memorial	W. D. Sabiston, Jr.	2
Salem (Person Co.)	Jeffrey L. Roberts	7
Stem-Bullock's [2]	Jeanne B. Allen	SL 1
Stovall	John W. Yount	PL 18
Tabernacle	Douglas O. Townley	SL 1
Warren's Grove	Charles H. Plowman	PM 4

ELIZABETH CITY DISTRICT - 41 Charges

WILLIAM M. PRESNELL, DISTRICT SUPERINTENDENT - 3

P. O. Box 1662, Elizabeth City, NC 27909

Ahoskie	W. Kenneth Hall, Sr.	4
Albemarle	Frank Alexander	RM 1
Anderson	Terry Williams	PL 2
Chowan [2]	Thomas Fleck	PL 1
Colerain	TBS	
Colington	Robert L. Pitsch	ROM 5
Creswell [3]	G. Kevin Baker	PM 3
Currituck [2]	Linwood S. Jones	FL 4
Duck	David S. Clift	2
Edenton	W. Stanley Smith, Jr.	2
ELIZABETH CITY:		
City Road	Charles E. McKenzie	13
First	William A. Ruth	1
.. Associate	David O. Moehring	2
Riverside	Samuel D. McMillan III	3
Gatesville [3]	Lisa Creech Bledsoe	PM 1
Harrellsville [2]	TBS	
Hatteras [3]	James R. Huskins	5

Hertford	Jonathan E. Strother	3
Kinnakeet [3]	Berry L. Taylor II	PM 5
Kitty Hawk	Francis C. Bradshaw	3
Manns Harbor [2]	James Edward Tosto	FL 1
Manteo: Mt. Olivet	Robert F. Bundy	3
Mt. Hermon	Haywood W. Gillikin	6
Moyock	Roderic L. Mullen	1
Murfreesboro [2]	Charles H. Hutchinson	6
New Hope	Milton B. Collier, Jr.	1
Newland-Grace [2]	Alan C. Gibson	7
North Gates [3]	Ann Giles Benson	2
Ocracoke	J. Allen Lovell	FL 1
Perkins	Margaret Saunders	PL 9
Perquimans [3]	Bobby L. Jordan	AM 1
Pilmoor Memorial	F. Bruce Allen	1
Plymouth	James R. Oliver, Sr.	4
Sharon	Hope A. Vickers	PM 1
Shiloh (Stumpy Pt.)	Kenneth Davenport	PL 2
South Camden [2]	Glenn B. Everett	5
South Mills [3]	Carolyn Reed Smith	5
Tyrrell [3]	James Harold Daniels	OD 1
Union-Newbegun [2]	Steven N. Formo	PM 4
Wanchese: Bethany	William E. Holliday	2
Windsor [2]	Clyde A. Denny	3
Woodland	W. Sherman Guthrie	AM 5

FAYETTEVILLE DISTRICT - 51 Charges

J. THOMAS SMITH, DISTRICT SUPERINTENDENT - 4

1911 Raeford Road, Fayetteville, NC 28305

Angier	Henry W. Lee	3
CLINTON:		
First	Homer E. Morris	1
Grace	Danny G. Allen	5
Clinton Ct. [3]	William R. Rudd	FL 2
Coats	Charles L. Herrin	2
Coharie	Danny G. Allen	5
Cotton	George B. Williford	PL 3
Cumberland	Wade W. Crabtree	3
Dunn: Divine Street	M. Francis Daniel	4
Erwin	W. Kenneth Hall, Jr.	1
FAYETTEVILLE:		
Camp Ground	George A. Jones	3
Christ	Walter L. Graves	6
Cornerstone	Benjamin S. Sharpe, Jr.	1
Culbreth	Leon D. Fowler	3
Gardners	Michael A. Davis	1
Grace	Samuel Wynn	8
Harry Hosier	Eldrick R. Davis	7
Haymount	William E. Braswell	1
Diaconal Minister	David Anthony Argo	
Hay Street	Bruce D. Taylor	4
John Wesley	Lawrence E. Johnson	8
Johnson Memorial	Gregory K. Jenks	3
Korean	Jung Ku (Paul) Lee	OM 2
Person Street	Wilson Strickhousen	IS 3

St. Andrews	Haywood A. Smith	6
St. Matthews	Susan C. Lindblade	4
Salem	Raymond K. Wittman	3
Trinity	Lloyd H. Willis, Jr.	PL 4
Victory	John H. Tyson	3
Wesley Heights	Tryon D. Lancaster	IS 4
Goshen-Keener [2]	Thomas B. Supplee	1
Harnett: Cokesbury	H. M. Chrismon	RM 3
Hope Mills	J. A. Winston III	2
Hopewell	Dennis R. Sheppard	7
Kipling	Richard L. Hanse	5
Leslie	Amos L. Laine	ROM 21
Lillington	Stacey Z. Graves	3
Linden: Parkers Grove	Won Seok Namkoong	PM 1
Mamers [3]	Curtis M. Mull, Jr.	FL 3
Marvin	David J. Beck	SL 3
Newton Grove [3]	Thomas D. Hoogerland	3
Raeform	Carson S. Tyson	3
Raeform: Hoke [2]	Donald R. Shields	2
Roseboro	Duke C. Lackey	5
Sampson [3]	Andrew B. Wood	PL 7
South River [3]	Maurice L. Lancaster	AM 4
Spring Hill	Bobby P. Tyson, Sr.	3
Spring Lake	Allen C. Edens, Jr.	RM 9
Stedman: Cokesbury	Eric N. Lindblade, Jr.	4
Tabor	Milton E. Little	PL 12
Union	James W. Caviness, Jr.	AM 5
Wesley-Black's Chapel [2]	Roger C. Williams	FL 3

GOLDSBORO DISTRICT - 45 Charges

JAMES C. LEE, DISTRICT SUPERINTENDENT - 2

P. O. Box 1516, Goldsboro, NC 27533

Benson [2]	James D. Bell	6
Beston	Jean L. Hood	RM 3
Bethel	Wallace B. Lewis	AM 8
Brogden	Gregory G. Scott	FL 2
Brownings-Smith [2]	James O. Murphy, Jr.	OD 1
Eureka [3]	Michael L. Tart	FL 3
Faison	Benjamin Nelms	PM 2
Falling Creek	Michael Bryant	OM 1
Four Oaks	W. Joseph Yow, Jr.	8
Fremont	Richard L. Ward	3
Friendship-Unity	Jerry E. Mitchell	PL 2
Garris Chapel	C. McGee Creech	27
GOLDSBORO:		
Daniels Memorial	Virgil B. Huffman	3
Jefferson	Joseph E. Kossan	1
New Hope	Stephen N. Little	2
Pine Forest	Mark H. Kennedy, Jr.	8
Providence	James L. Hobbs	4
St. Luke	A. Ray Broadwell	5
St. Paul	John Paschal	2
.. Associate	Madison N. Hankal	PM 1
Salem	Victor L. Galipi	4
Institute-Hickory Grove [2]	Charles F. Eakin	RM 7

Johnston Ct. [2]	Gary E. Allred	3
Kenansville Parish [4]	H. Dennis Draper, Jr.	3
. . . Associate	Jerry Martin	IS 1
Kenly-Buckhorn [2]	Bryan C. Trotter	OD 1
LaGrange	Thomas W. Newman	FL 1
Magnolia [4]	Robert H. Ray	6
Micro-Fellowship [2]	Kris Robert Meyer	SL 1
Mt. Olive: First	Dennis M. Goodwin	7
Pikeville-Mt. Carmel [2]	Wayne M. Hicks	3
Pine Level-Sanders [2]	Jan N. Hill	SL 1
Princeton	Otto H. C. Hardt	1
Rones Chapel	James M. Short	1
Rose Hill	Paul T. Stallworth	3
Saulston	Charles K. Moseley	8
Selma: Edgerton	Steven M. Ling	1
Seven Springs-Bethel [2]	T. R. Miller	FL 2
SMITHFIELD:		
Asbury	Billie R. McCullen	RM 5
Centenary	G. Paul Phillips III	3
. Diaconal Minister	Richard J. Williams	
Whitley-Elizabeth [2]	Steven M. Hall	4
Trinity (Lenoir Co.)	Joyce D. Odom	PM 1
Walker Memorial	T. C. West, Jr.	PL 2
Wallace	Frank I. Lloyd	2
Warsaw	Richard C. Sharp	2
Westwood-Ebenezer [2]	David H. Francis	4
Zion	Joseph Gouverneur	SL 1

GREENVILLE DISTRICT - 43 Charges

E. M. THOMPSON, DISTRICT SUPERINTENDENT - 6
 101 Martinsborough Road, Greenville, NC 27858

Aurora [3]	John C. Lupton, Jr.	FL 1
Ayden	Dennis P. Levin	3
Bath [2]	Ronald F. Estes	FL 1
Belhaven: Trinity [2]	W. Donald Warren	4
Bell Arthur [3]	Wilbur C. Ormond	PL 9
Bethel	Gayla G. Estes	2
Chocowinity	Daniel T. Earnhardt	10
Edwards Chapel	W. Mark Clayton	PL 4
Farmville	Randall G. Maynard	1
GREENVILLE:		
Covenant	M. Keith Thomason	5
Holy Trinity	Ralph A. Brown	12
Jarvis Memorial	H. Sidney Huggins III	8
. . . Associate	W. David Harrington	1
St. James	Woodrow W. Wells, Jr.	4
. . . Associate	Dennis M. Adams	1
. Diaconal Minister	Stephen W. Vaughn II	
. Diaconal Minister	Elizabeth G. Taylor	
Grifton	Samuel W. Loy	4
Grimesland-Warrens Chapel [2]	Billy B. Cuthrell	AM 2
Hobgood [2]	William L. Barbee	ROM 1
Holly Springs	Warren S. Cash	FL 4
Hookerton	J. Crispin Noble	PM 2
Jamesville [2]	S. Gene Hadden	SL 3

Jerusalem	Clarence E. O'Briant	RM	4
KINSTON:			
Queen Street	M. Whit Warren, Jr.		3
.. Associate	William Craig Ham	FL	1
Westminster	Jack M. Benfield		2
Lane's Chapel-Bethany [2]	Daniel P. Powers	PL	23
Mattamuskeet [4]	L. Ray Sparrow	RM	1
Maury-Mt. Herman [2]	Zella Sparks Carpenter	PM	1
Noble's Chapel-Tabernacle [2]	Douglas R. Woodworth	IS	4
Pink Hill-Beulaville [2]	John C. Andrews, Jr.		4
Rainbow	Jerry M. Schronce	FL	1
Robersonville	Polly Taylor	PM	3
Salem	Charles B. Owens		11
Sharon	Shirley Acker Ward	PL	1
Snow Hill: Calvary	Paul B. Scott, Jr.		4
Stokes [3]	Karen Jean Rudd	OM	3
Swan Quarter [4]	Chris D. Humphreys	FL	2
Vanceboro	Roger D. Cope		2
Vanceboro Circuit [3]	Richard Leonhard	FL	3
WASHINGTON:			
Asbury	M. Claire Clyburn		1
First	Milton T. Mann		1
.. Associate	Mary Smith Trum		3
Washington Circuit [2]	Wayne E. Thomas		3
Webb Chapel	James Krepps	PL	2
Wesley Memorial	W. Nelson Fulford	RAM	8
Williamston	Clyde B. Cheezem		2
Woodington	Claude T. Wilson	RM	2

NEW BERN DISTRICT - 46 Charges

THOMAS G. HOLTSCLOW, DISTRICT SUPERINTENDENT - 6

1503 Kimberly Road, New Bern, NC 28562

Alliance-Arapahoe [2]	Penny Dollar Farmer		10
Asbury	Charles C. Smith		4
Atlantic	William F. Williams		1
Beaufort: Ann Street	W. Rickman Pinner		1
Associate	Kendall J. Guthrie		3
Beech Grove-Rhems [2]	James E. Williams	OM	1
Belgrade-Tabernacle [2]	Kenneth B. Sexton	RM	3
Bridgeton	Todd S. Krueger		5
Broad Creek	Wilbur C. Teachey	RM	1
Cedar Island-Sea Level [2]	R. L. Carpenter, Jr.	PM	2
Core Creek [3]	Michael N. Nelson	FL	3
Dover-Clarks [2]	R. M. Armstrong III		2
Harkers Island	Sherwood A. Godwin		1
Harlowe-Oak Grove [2]	Hobart W. Burnside, Jr.		1
HAVELOCK:			
Cherry Point	Walter W. Gaskins, Jr.		8
First	Edward M. Gunter		3
Haw Branch	Thomas M. Nichols	PL	2
Hubert: Oak Grove	Timothy S. Taylor	PL	2
Hubert: Queens Creek	Jerry A. Jackson		4
JACKSONVILLE:			
Northwoods	Joseph W. Forbes		3
Pine Valley	James M. Durner	PL	4

Trinity	William C. Spencer, Jr.	3
Marshallberg-Smyrna [2]	Ellis J. Bedsworth	RM 5
Maysville	Lon W. Miller	3
Midway-Bethlehem [2]	James H. McLean	FL 4
MOREHEAD CITY:		
First	Milton H. Gilbert	1
.. Associate	Andrea R. Woodhouse	3
Franklin Memorial	John M. Crowe	4
St. Peter's	David A. Banks	12
NEW BERN:		
Centenary	William W. Sherman, Jr.	7
.. Associate	Wayne A. Price	3
Faith	M. Eugene Tyson	12
Garber	E. Powell Osteen, Jr.	1
. Diaconal Minister	Cynthia Zirlott	
Riverside	Lester C. Bissette	RM 1
Trinity	Horace L. McLaurin	6
Newport: St. James	Robert S. Pullman	5
Oriental	Leonard F. Doucette	4
Pamlico Cooperative Parish [5]	Michael D. Weber	4
Associate	Michael G. Register	PL 6
Associate	Michael Roach	PL 4
Associate	David Hutchins	PL 1
Pollockville-Lee's Chapel [2]	Jeffrey L. Severt	PM 2
Richlands	William A. Boykin	4
Riverdale	J. Neal Salter, Jr.	3
Salter Path	Harold H. Harbin, Jr.	FL 4
Shady Grove-Cypress Creek [2]	E. Ray Brooks	PM 5
Sneads Ferry: Carroll Chapel	Kathy Clark-Dickens	OM 1
Straits-North River [2]	David W. Woodhouse	3
Swansboro	Susan Pate Greenwood	6
Associate	W. Allen Bingham	1
Trenton-Maple Grove [2]	Charlene H. Pierce	6
Verona	Elva L. Morton III	PL 3
Williston-Stacy [2]	James K. Stalnaker	FL 6

RALEIGH DISTRICT - 62 Charges

KERMIT L. BRASWELL, DISTRICT SUPERINTENDENT - 1

P. O. Box 10955, Raleigh, NC 27605

Apex	Henry N. Lovelace	9
Bethlehem-Shady Grove [2]	W. Clinton Black	OM 3
Bunn-Hill King Ct. [2]	Gregory L. McGarvey	PM 1
Calvary	Samuel H. Brown	RM 1
CARY:		
First	D. Douglas Jessee	7
.. Associate	H. William Green	7
.. Min. of Ed/Youth	A. Craig Gaither	OD 4
. Diaconal Minister	Patricia V. Hicks	
Genesis	Karen H. Whitaker	1
.. Associate	Guy L. Olinger	PL 2
Macedonia	Glenn E. Mason	2
St. Francis	R. Carl Frazier, Jr.	7
White Plains	W. Edward Privette	3
. Min. of Mbrshp/Evang	D. Ray Warren	4
Clayton: Horne Memorial	Richard L. Stone III	3

Ebenezer	Gerry G. Davis	1
Ebenezer-Wesley [2]	Sidney E. Stafford	6
Flat Rock	Jeffrey D. Arthurs	OM 2
Franklinton	Sandra J. (Rose) Conner	1
Fuquay-Varina	David E. Brownlee	5
.. Associate	Mary Martha Hatch	2
GARNER:		
Garner	James E. Sutton	2
St. Andrews	Glenda N. Johnson	5
.. Associate	Harriett Bryan	OM 1
Gillburg	I. Charles Fisher	SL 2
Hollands	R. Keith Nanney	3
Holly Springs	Horace T. Ferguson	PL 8
Jerusalem	Frank P. Hughes, Jr.	SL 3
Knightdale	Richard P. Wilkerson	1
Leah's Chapel-Shiloh (2)	George C. Megill	RM 1
Louisburg	Richard T. Clayton	4
Macon [3]	Judy E. Westman	PM 3
Middleburg [3]	Joyce Reynolds Mott	5
Mt. Zion	Judi J. Smith	3
Norlina	Stuart M. Milton	7
Piney Grove	W. Marshall Stewart	PL 1
Plank Chapel	Thomas M. Hollis	4
RALEIGH:		
Asbury	Jerry T. Smith	7
..... Diaconal Minister	Robert L. Huckaby, Jr.	
Avent Ferry	W. Bryan Faggart	OD 1
Benson Memorial	Hugh H. Cameron	4
Cokesbury	Theodore V. Carter	9
Edenton Street	Roger V. Elliott	1
.. Associate	Clinton W. Spence	PM 2
..... Diaconal Minister	William J. Weisser	
Fairmont	Steven A. Hickle	6
Hayes Barton	Samuel D. McMillan, Jr.	4
Associate	Michael D. Frese	PM 3
..... Diaconal Minister	Judy Olivia Jolly	
Highland	James H. Bailey	2
.. Associate	James H. Harry	PM 2
.. Associate	Rebecca Aist McFee	OM 2
Jenkins Memorial	Neal E. Wingfield	PL 3
Layden Memorial	Maryellen P. Switzer	PM 2
Longview	John E. Upham, Jr.	PM 3
Millbrook	Edward F. Hill II	1
.. Associate	Patrick Looney	SL 2
North Raleigh	Robert L. Wallace	6
Peace Christian Community	Jack R. Radford	3
Pleasant Grove	Jonathan A. Minnick	3
Raleigh Korean	Kwang Youn Han	OD 1
St. James	W. Eric Carson	4
St. Mark's	Brian G. Gentle	6
Soapstone	Hope Morgan Ward	10
Trinity	Michael Pasquarello III	4
Wesley Memorial	Milford Oxendine, Jr.	1
Westover	John W. Wenberg, Jr.	1
Wilson Temple	Jesse Brunson	9

Trinity (Franklin Co.)	Bruce W. McPherson	3
Union Chapel	Lynwood C. Boyette	3
Vance Charge [2]	William H. Otis	SL 2
Wake Forest	William W. Snotherly, Jr.	1
Warren [2]	L. Victor Culberson	SL 2
Warrenton: Wesley Memorial	Charles M. Litzenberger	2
Wendell	Lovell R. Aills	3
Zebulon	Tommy G. Privette	2
Zion	Gilliam P. Wise	FL 3

ROCKINGHAM DISTRICT - 57 Charges

BEN C. ROUSE, DISTRICT SUPERINTENDENT - 3

P. O. Box 1588, Laurinburg, NC 28352

Ashpole Center	George L. Locklear	PL 4
Beaver Dam	Eric R. Joyce	PL 2
Bethesda	Robert H. Hargrove	FL 3
Caledonia	Danielle H. Spiwak	FL 2
Collins Chapel	Herbert Lowry, Jr.	PL 6
Cordova	Alvin J. Morris	3
Ellerbe [2]	Dennis J. Glennon	FL 1
Fairmont: Pleasant Grove	Arletha M. McDougald	PL 1
Trinity [2]	Troy Kevin Todd	PM 1
Fairview	Vickie Bullard	IS 1
Fletcher's Chapel-St. Peter [2]	Henry Lee Blue	PL 1
Green Lake	Thomas A. Simpson	PL 2

HAMLET:

Fellowship	James E. Bailey	5
First	Lawrence C. Higgins	1
St. Peter	Larry Robinson	2
Hickory Grove	William A. Burns	IS 1
Laurel Hill	Brian D. Perry	AM 3

LAURINBURG:

Central	J. Quinton Covington, Jr.	7
First	Wilbur I. Jackson	2
Galilee [2]	Doris T. Fox	1
St. Luke	Jesse V. Bone	4
Ledbetter	William O. Hewett	PL 2

LUMBERTON:

Asbury	Everette F. Bass, Jr.	PL 1
Branch Street	Simeon F. Cummings	RM 1
Chestnut Street	Charles L. Pollock	2
. . . Associate	Kimberly G. Pollock	2
. Diaconal Minister	David M. Hines	
Mt. Olive Parish [2]	William E. Cummings	2
Pineview	Kimberly G. Pollock	2
Lumberton Circuit [3]	G. Jerome Smith	6
Maxton: St. Paul's	John D. Butson	1
Maxton Circuit [3]	Robert A. Fairley	AM 13
Mt. Zion-Wall's Chapel [2]	Johnnie Lee Wright	PM 1
New Hope	David O. Malloy	13
New Philadelphus	John L. Locklear	PL 5
Norman [3]	Roger D. Paxton	5
Parkton	Bruce Bjork	IS 1
Pembroke: First	Ronald E. Dietrich	3
Pembroke Circuit [3]	Leroy Worth, Sr.	PL 3
Philadelphia-Cool Spring [2]	Peter G. Singletary, Jr.	FL 1

Pleasant Grove	Terry Hunt	SL	1
Prospect	Bill James Locklear		5
	Diaconal Minister	Harold D. Jacobs	
RED SPRINGS:			
Rhyne Memorial	James. E. Malloy, Jr.		2
Trinity	Jo-Ann M. Oulton		2
Roberdell	LaVerne B. Wornack, Jr.		1
ROCKINGHAM:			
East	Dena McFarland White		3
First	Tom M. Faggart		4
Glenwood	Vernon W. Brown III		2
Pee Dee	Keith A. Miller	OD	1
St. Paul	Robert A. MacLean	RM	2
Trinity-Zion [2]	James D. Pearson	PM	1
West	David V. Spaulding		1
Rowland	Audrey C. Holmes	PM	3
St. John-Gibson [2]	Kathryn R. Johnson	PM	3
St. Pauls	Adolph C. Smith		4
Sandy Plains	Kong Suk Namkung	PM	2
Snead's Grove	James F. Thompson, Jr.	PL	1
Tabernacle	Donald M. Dawkins	PL	19
West Robeson	Marshall Locklear	PL	1

ROCKY MOUNT DISTRICT - 44 Charges

THOMAS E. LOFTIS, DISTRICT SUPERINTENDENT - 2

3621 Sheffield Drive, Rocky Mount, NC 27803

Bailey [2]	R. Branson Sheets III		6
Bethlehem-York [2]	Douglas W. Billups	PL	1
Black Creek-Lucama [2]	Bobby P. Tyson, Jr.		4
Calvary [3]	Luis F. Reinoso		3
Conetoe	John E. Williams		12
Conway	Robert M. Hammond		3
Edgecombe Parish [2]	Graham Royall	AM	2
Elm City	Paul R. Dunham	PM	3
Enfield-Eden-Whitakers [3]	J. Rodney Lane, Jr.	AM	1
Evansdale	Sidney Epperson		2
Gaston [3]	Robert W. Simpson	PM	2
Gold Valley	John M. Check		1
Halifax [3]	Leonard J. Rex		2
Hart-Speight [2]	A. J. Eure	RM	1
Hawkins-Tabor [2]	W. Christopher Aydlett		3
Hollister	Austin Anderson	IS	3
Hornes-Sims [2]	John M. Check		6
Littleton	Vance C. Way		1
Milwaukee [3]	John M. Bowman	AM	1
Mt. Pleasant-Middlesex [2]	K. Bryan Sexton, Jr.		3
Mt. Zion	Joyce L. Parker		3
Nashville	C. Arthur Wall		1
Northampton [3]	David C. Benson		4
Red Oak	Holt A. Clarke	SL	1
Rich Square-Woodland [2]	Michael W. Leburg		4
Roanoke [2]	Gregory C. Minnick	FL	3

ROANOKE RAPIDS:

First	Billy F. Seate	4
Rosemary	Jerry J. Juren	1

ROCKY MOUNT:

Englewood	John E. Harwood, Jr.	2
. Diaconal Minister	Elaine A. Lilliston	
First	Caswell E. Shaw, Jr.	2
. . Associate	Luise K. Weinrich	PM 1
St. Paul	Robert K. Smith	1
Sandy Cross	James L. Reavis, Jr.	12
Scotland Neck	Sally S. Plowman	1
Seaboard [4]	Hunter H. Preston	4
. . Associate	Dan Bowman	RM 1
Smith	Joe D. Lister	8
South Rosemary	William V. Taylor	1
Spring-Lebanon-Garysburg [3]	Morris L. Barber	3
Spring Hope [2]	John R. Woodard, Jr.	1
Stantonsburg	Ralph M. Hill	1
Tarboro: St. James	G. Lloyd Edge	2
Trinity Parish [3]	Billy C. Usrey	OM 2

WILSON:

First	Charles M. Smith	2
. . Associate	Roy F. Falgout, Jr.	PM 1
. Diaconal Minister	Laura S. Davenport	
West Nash	Curtis W. Campbell	5
Winstead	A. Gene Cobb, Jr.	1

SANFORD DISTRICT - 49 Charges

JACK L. HUNTER, DISTRICT SUPERINTENDENT - 1

1511 Columbine Road, Sanford, NC 27330

Aberdeen: Page Memorial [2]	Julian W. Scott	7
Asbury-Bethlehem [2]	Allison B. Hocutt	SL 3
Biscoe-Bascom [2]	Janet K. Buffaloe	PM 3
Bonlee [3]	Richard A. Farmer	SL 1
Broadway-Morris Chapel [2]	Douglas B. Currin	7
Bynum	David J. Abbott	OM 4
Candor	William E. Clements	3
Carbonton-Cool Springs [2]	J. C. Chaffin	RM 3
Carthage	James H. Coile	2
Chatham-Cedar Grove [2]	Duane Partin	PM 2
Center	William K. Mitchell, Jr.	3
Chatham: Mt. Zion	Gary Phillips	IS 1
Chatham-Lee Hispanic Minis. [2]	Hector Millan	OD 1
Cumnock	Jim Mentzer	IS 2
Ether	Donald K. Stewart	PM 4
Fair Promise-High Falls	Robert M. Martin	SL 3
Goldston	Susan Harsh-Cafferty	5
Hickory Mountain	Mary L. VonCanon	RM 5
Jones Chapel	Jack M. Hunter	RM 1
Lemon Springs	Jack W. Page, Jr.	1
Little River-Melton's Grove [2]	George Hawkins	ROM 1
Love Joy-Macedonia [2]	J. Alex Maultsby III	2
Merritts-Ebenezer [2]	Richard M. Tysinger	4
Moncure	TBS	
Mt. Gilead: First [2]	James H. Harris, Jr.	1

Mt. Pleasant	B. Fallon Melvin, Jr.	PL	5
Pinebluff [3]	William J. Witt, Jr.		4
Pinehurst	Steven W. McElroy		1
Piney Grove-Hickory Grove [2]	Kenneth C. Singley		3
Pittsboro: First	Benjamin R. Melvin		7
Pittsboro Circuit [2]	Ray T. Gooch		14
Pleasant Hill-Mt. Carmel [2]	Joseph W. Casteel	AM	2
Poplar Springs-Memphis- Buckhorn [3]	Gregg A. Presnal	SL	4
Robbins: Tabernacle	Earl G. Dulaney		1
Sandhills [3]	Donald Burns	IS	3
SANFORD:			
Jonesboro	Terry A. Bryant		2
St. Luke	Paul L. Leeland		2
.. Associate	Elizabeth M. Hackney		4
Sanford Circuit [3]	Leonard E. Fairley		4
Sardis-Parsons Grove [2]	Gary Kemp	SL	2
Siler City: First	Thomas L. Sweeley		2
Silk Hope [2]	Robert B. Way, Jr.	SL	2
Smyrna	Jimmy Ray Tatum		6
Southern Pines	J. Edward Morrison		2
Associate	Peggy O. Witt		4
Star	Jerry W. Cribb		3
Troy: Trinity	Charles M. Cook		2
Troy Circuit [4]	C. Glenn Hancock	OD	6
Vass-Cameron [2]	W. Arthur Warren, Jr.		7
West End [2]	W. Clark Barfield		3
Zion	TBS		

WILMINGTON DISTRICT - 49 Charges

RUTH E. HARPER, DISTRICT SUPERINTENDENT - 4

2201 Lynnwood Drive, Wilmington, NC 28403

Bethel-Lebanon [2]	Barry P. Drum	PM	3
Bladen [3]	Michael Gast	SL	2
Bolton-Shiloh [2]	Donald B. Benson	PL	3
Brunswick Circuit [2]	Russell R. Knowles	RAM	4
Burgaw [2]	Bobby E. Smith		3
Carolina Beach: St. Paul	Gerald R. Massey	AM	18
Carver's Creek	Joseph A. Motley	PM	4
Chadbourn-Evergreen [2]	Warren Heitzenrater	IS	2
Clarkton [2]	Luther M. Peele, Jr.	RM	1
Dublin [2]	Larry D. Crane		3
Elizabethtown: Trinity	Robert E. Bergland		5
Fair Bluff-Cerro Gordo [2]	Judith B. Drye	PM	1
Garland [3]	Benjamin E. Horton	PL	2
Hallsboro	James C. Reed, Jr.	PM	5
Hampstead	Bruce E. Stanley		4
Harrells: Centenary	Jeanne L. Ray	PL	3
Jordan's Chapel	Lenier E. Furr	PL	4
Kelly: Trinity	Dean H. Morton	PL	5
Lake Waccamaw	J. Talton Madison, Jr.		5
Maco: Shiloh	William H. Pearsall, Sr.	PL	1
Ocean View	Frederick E. Roberts		5
Old Dock [3]	Carroll L. Fitzgerald	PL	1
Pleasant Grove	Willie F. Allen	PL	4

Riegelwood: Wesley	Faye B. Rouse	FL	1
Rocky Point [2]	John K. Ormond, Jr.		3
Scotts Hill: Wesleyan Chapel	David J. Goehring		11
.. Associate	Anthony A. Adams	PL	6
Seaside (Brunswick)	Jerry Lowry		3
Shallotte: Camp	George D. Speake		6
Shallotte Circuit [3]	Roger A. Armistead	FL	1
Sharon: Holden Beach	Lynn T. Wall		1
Southport: Trinity	William M. Jeffries, Sr.		2
Tabor City: St. Paul	W. Thomas Smith		2
Wesley's Chapel	David C. Wade		3
Westview	Emmett J. Highsmith	PL	3
Whiteville	Berry O. Barbour		1
Whiteville Circuit	Richard C. Baldwin, Sr.	PL	2
.. Associate	E. Harrell Hinson	PL	1
WILMINGTON:			
Epworth	Margaret B. Hockett	PL	5
Fifth Avenue	Michael H. Elliott		2
Grace	Jerry S. Dodson		3
Myrtle Grove	Camille Y. Edwards		1
Oleander-Devon Park [2]	Willie H. Frizzelle	FL	2
Pine Valley	Ecwood C. Lancaster		9
.. Associate	Timothy J. Russell		2
St. John-Smith Chapel	Shane M. Benjamin	OM	2
Sunset Park	Robert J. Bauman		2
Trinity	James L. Summey		1
Wesley Memorial	Rodney G. Hamm		6
.. Minister of Evangelism	Charles J. Hause	RL	8
Wrightsboro	James L. Wilson		8
Wrightsville	Carol W. Goehring		11
Zion	Robert E. Ratz	AM	1

APPOINTMENTS BEYOND THE LOCAL CHURCH

() Indicates District to Which Related

(Par. 443.1.a) CLERGY APPOINTMENTS WITHIN THE CONNECTIONAL STRUCTURE OF UNITED METHODISM:

- (RA) Baldrige, Robert L. - Executive Director, Conference Council on Ministries; Pleasant Grove CC
- (RA) Blanchard, Diane C. - Chaplain, Methodist Retirement Home Community; Raleigh: Edenton Street
- (DU) Brown, Wesley F. - Associate Dean for Development and Alumni Affairs, Divinity School, Duke University; Durham: Parkwood CC
- (RA) Byrd, Douglas L. - Executive Director, United Methodist Foundation, Inc.; Raleigh: Edenton Street CC
- (DU) Campbell, Dennis M. - Dean, Divinity School, Duke University; Durham: Trinity CC
- (BU) Campbell, Jerry Dean - University Librarian and Professor of the Practice of Theological Bibliography, Duke University; Chapel Hill: University CC
- (FA) Chandler, George P. - Professor, Columbia College, Columbia, SC; Fayetteville: Hay Street CC
- (FA) Christian, Robert S. - Professor, Methodist College; Fayetteville: Hay Street CC
- (RA) Compton, Stephen C. - Associate Director, Conference Council on Ministries; Raleigh: Hayes Barton CC
- (DU) Cox, Richard Lewis - Dean for Residential Life, Duke University; Durham: Epworth CC
- (RO) Cummings, Jimmy F. [AM] - Associate Director, Conference Council on Ministries; Lumberton: Mt. Olive CC

- (SA) Davis, H. Charles - Missionary to Armenia; Tarboro: St. James CC
- (RA) Dixon, Samuel W., Jr. - Associate Director, Conference Council on Ministries; Raleigh: Edenton Street CC
- (EC) Early, Laura G. [PM] - Program Coordinator of Elizabeth City District; Gatesville CC
- (GR) Earnhardt, Daniel T. - Campus Minister, East Carolina University; Chocowinity CC
- (NB) Farmer, John A. - Manager/Director, Camp Don Lee; Alliance-Arapahoe CC
- (DU) Felton, Gayle Carlton - Assistant Professor, Divinity School, Duke University; Durham: Resurrection CC
- (FA) Hale, Michael L. - Family Life Specialist, Methodist Home for Children; Hope Mills CC
- (FA) Hendricks, M. Elton - President, Methodist College; Fayetteville: Hay Street CC
- (GO) Hinnant, H. Mallie - General Evangelist, Goldsboro; Princeton CC
- (DU) Ingram, Geraldine D. - Program Director, Hinton Rural Life Center, Hayesville, NC; Durham: Epworth CC
- (DU) Jenkins, David O. - Campus Minister, Wesley Fellowship, Duke University; Durham: Glendale Heights CC
- (RA) Joyner, F. Belton, Jr. - Administrative Assistant to the Bishop and Director of Ministerial Relations; Raleigh: Edenton Street CC
- (DU) Loyd, Roger L. - Librarian and Professor of Theological Bibliography, Duke University Divinity School; Durham: Duke Memorial CC
- (RA) Maness, Tracy A. - Family Life Specialist, Methodist Home for Children; Raleigh: Benson Memorial CC
- (RO) Mangum, Robert L. - Director, Southeastern Jurisdiction Association for Native American Ministries; Prospect CC
- (RA) Mann, W. Joseph - Associate Director, Rural Church Division, The Duke Endowment; Raleigh: Edenton Street CC
- (RM) Oldham, Kirk B. - Chaplain, NC Wesleyan College; Rocky Mount: Englewood CC
- (FA) Parrish, Carrie W. - Chaplain, Methodist College; Stedman: Cokesbury CC
- (RA) Peterson, F. Gerald - Clinical Supervisor of Crisis Counseling Services, Methodist Home for Children; Cary: Genesis CC
- (DU) Ponder, Reginald W. - President and CEO, Methodist Retirement Homes, Inc.; Durham: Epworth CC
- (DU) Rawlings, James A., Jr. - Associate Director, Pastoral Services, Duke Medical Center; Durham: Epworth CC
- (DU) Richey, Russell E. - Associate Dean for Academic Program, Divinity School, Duke University; Durham: Trinity CC
- (FA) Safley, Michael W. - Vice President for Student Affairs, Methodist College; Fayetteville: Hay Street CC
- (RA) Sharpe, William G. IV - Campus Minister and Director of Raleigh Wesley Foundation; Raleigh: Fairmont CC
- (RA) Smith, A. Clay - Executive Director, Hinton Rural Life Center, Hayesville, NC; Franklinton CC
- (RA) Stafford, Sidney E. - Assistant Dean for Religious Life, Louisburg College; Louisburg CC
- (RA) Stark, Rufus H. II - President, Methodist Home for Children; Raleigh: Edenton Street CC
- (DU) Steinmetz, David C. - Professor, Divinity School, Duke University; Durham: Resurrection CC
- (RA) Warren, James I., Jr. - Director, Intentional Growth Center, Lake Junaluska Assembly; Raleigh: St. James CC
- (FA) Weaver, Walter P. - Professor, Florida Southern College; Fayetteville: Hay Street CC

(Par. 443.1.b) CLERGY APPOINTMENTS TO EXTENSION MINISTRIES:

- (FA) Beeson, Gilbert W., Jr. - Family Life Specialist, Fayetteville Family Life Center; Fayetteville: Camp Ground CC
- (DU) Best, Nancy R. - Chaplain, Durham Regional Hospital; Good Shepherd CC
- (DU) Blue, John R. - Chaplain, VA Medical Center; Mt. Sylvan CC
- (EC) Cherry, Corbin L. - Chaplain, VA Medical Center; Hertford CC
- (SA) Cottingham, John G. - Chaplain, US Army; Goldston CC

- (GR) Cyr, Ronald D. - Clinical Chaplain, Caswell Center, Kinston; Kinston: Queen Street CC
 (FA) Daniels, Franklin D. - Counselor at Large; Fayetteville: Camp Ground CC
 (EC) Dickens, Jan J. - Chaplain, US Air Force; Murfreesboro CC
 (DU) Forringer, Julie B. - Psychotherapist/Clinical Director, Family Counseling Service; Durham: Trinity CC
 (SA) Franklin, K. Mike - Chaplain, US Navy; Sanford: St. Luke CC
 (RO) Gales, Alvester I. - Chaplain, US Army; Fletcher's Chapel-St. Peter CC
 (DU) Grissom, David R. - Superintendent, Oxford Orphanage; Oxford CC
 (BU) Gum, Donald F. - Director of Pastoral Care, Alamance Health Services, Inc.; Phillips Chapel CC
 (SA) Hall, Stephen B. - Chaplain, US Navy; Broadway-Morris Chapel CC
 (GR) Harris, Robert G., Jr. - Chaplain, VA Medical Center, Lexington, KY; Ayden CC
 (RO) Herring, Charles M. - Chaplain, US Army; Lumberton Ct. CC
 (EC) Hillman, Randy A. - Associate Director of Chaplain Services, Forsyth Memorial Hospital, Winston-Salem; Ocracoke CC
 (FA) Jackson, Richard C. [PM] - Chaplain, US Army; Fayetteville: John Wesley CC
 (FA) Jernigan, Julius O. - Chief of Chaplain Service, VA Medical Center; Fayetteville: St. Andrews CC
 (NB) Lewis, Jerry Dean - Chaplain, US Air Force; Morehead City: Franklin Memorial CC
 (FA) Mackey, John M., Sr. - Director, Fayetteville Family Life Center; Fayetteville: Hay Street CC
 (RA) Merchant, Michele R. - Protestant Chaplain/Bereavement Cood., St. John's Regional Medical Center, Oxnard, CA; Raleigh: Soapstone CC
 (RO) Murphy, Miles, Jr. - Chaplain, VA Medical Center; Red Springs: Rhyne Memorial CC
 (RM) Shannonhouse, Richard D. - Chaplain/Director of Pastoral Services, Methodist Medical Center, Jacksonville, FL; Rich Square-Woodland CC
 (FA) Smith, Neil E. - Clinical Chaplain, McCain Correctional Hospital, McCain, NC; Cumberland CC
 (DU) Stanfield, Edwin Douglas - Chaplain, US Navy; Durham: Epworth CC
 (RA) Thompson, Leo C. - Pastoral Counselor, Triangle Mental Health Associates; Raleigh: Hayes Barton CC
 (RA) Waggoner, James M. - Chief of Chaplaincy Services, NC Division of Youth Services; Raleigh: St. Mark's CC
 (GR) Ward, James Bell - Chaplain, Dowdy-Gardner Nursing Home, Rock Hill, SC; Greenville: St. James CC
 (RA) Wilson, A. J. III - Director of Pastoral Services, Greenleaf Health Systems, Inc., Chattanooga, TN; Raleigh: Edenton Street CC

(Par. 443.1.d) CLERGY APPOINTMENTS TO OTHER VALID MINISTRIES:

- (BU) Alexander, J. C., Jr. - Associate Dean, School of Arts and Sciences, Western Carolina University; Chapel Hill: Aldersgate CC
 (SA) Black, Bobby C. - Chaplain, The Village Chapel, Pinehurst, NC; Aberdeen: Page Memorial CC
 (SA) Brown, Philip S. - Executive Director, Penick Memorial Home; Southern Pines CC
 (BU) Byers, Leonard C. II - Director, Department of Pastoral Care, Cleveland Memorial Hospital, Shelby; St. Luke's CC
 (DU) Chandler, Daniel Ross - Visiting Scholar, Union Theological Seminary, New York City; Durham: Asbury CC
 (DU) Creech, James E. - Program Associate, NC Council of Churches; Durham: Duke Memorial CC
 (GR) Cuthrell, Billy B. [AM] - Administrator, The Hallmark Center, Windsor, NC; Stokes CC
 (SA) Danek, Thomas A. - Administrator, Juvenile Services Division, NC Administrative Office of the Courts; Pittsboro: First CC
 (RA) Daniel, David E. - President, Midland College, Midland, TX; Louisburg CC
 (RA) Glass, J. Conrad, Jr. - Professor, NC State University; Raleigh: St. James CC
 (RM) Hadley, J. Milton, Jr. - Director of Pastoral Care, Annie Penn Memorial Hospital, Reidsville, NC; Rocky Mount: First CC
 (BU) Hicks, Phyllis Kay - Director, Pastoral Care and Counseling Institute of Durham-

- Chapel Hill; Chapel Hill: Aldersgate CC
- (RM) Hudson, Pamela Jo - Clinical Chaplain, Samarkand Manor, Eagle Springs, NC; Roanoke Rapids: Rosemary CC
- (FA) Jansen, John Jay - Regional Director, Georgia-Alabama Area, Educational Opportunities, Inc.; Cumberland CC
- (GR) Johnson, C. Reginald - Professor of Spiritual Formation, Asbury Theological Seminary, Wilmore, KY; Greenville: Jarvis Memorial CC
- (WI) Kasper, John Mark - Counselor, Hemenway Counseling Services, Wilmington; Ocean View CC
- (DU) Marsicano, Leslie M. - Assistant Dean of Students, Davidson College; Durham: Epworth CC
- (RM) McKita, Carleton P. - Manager of Hospice, Nash General Hospital; Rocky Mount: Englewood CC
- (RA) McQuade, J. Stanley - Chaplain to Methodist Students, Campbell University; Raleigh: St. James CC
- (DU) Morgan, Deborah Ann - Counselor, Duke Cancer Patient Support Program; and Counselor at Marriage and Family Counseling and Consultation Center (Durham); Durham: Resurrection CC
- (RA) Nagel, Donald C. - Medical Director, Alcohol Rehabilitation Center, Black Mountain; Cary: First CC
- (WI) Ormond, John K., Jr. - Counselor, Parkside Clinic, Wilmington; Rocky Point CC
- (BU) Pace, James H. - Professor, Elon College; Burlington: Front Street CC
- (NB) Porter, Ernest R. - Executive Director, Church Funding Associates, Inc.; New Bern: Centenary CC
- (DU) Potter, Benjamin F., Jr. - Chief Psychologist, Department of Psychiatry, Gaston Memorial Hospital; Durham: Aldersgate CC
- (RA) Price, Barbara K. H. - Pastoral Counselor, Life Enrichment Center; Cary: First CC
- (RA) Purcell, Joan M. - Program Coordinator, Triangle AIDS Interfaith Network; Raleigh: Layden Memorial CC
- (FA) Scanlan, Carla J. - Director, Pastoral Counseling and Family Therapy, Washington Park UMC, Denver, CO; Fayetteville: Haymount CC
- (RA) Scroggs, Robin J. - Professor, Union Theological Seminary, NY; Raleigh: Hayes Barton CC
- (WI) Stokes, John L. III - Professor of English, UNC-Wilmington; Wilmington: Wesley Memorial CC
- (DU) Webb-Bowden, Julia - Program Assistant, Society of Saint Andrew; Durham: Pleasant Green CC
- (RM) Wilburn, William Joseph - Didasko Ministries, Winston-Salem; Rocky Mount: First CC
- (RO) Willingham, Malcolm C. - Chaplain Supervisor, Samaritan/Harrington Treatment Center, Richmond County; Rockingham: First CC
- (DU) Woodcock, Eldon G. - Professor, Nyack College, Nyack, NY; Durham: Carr CC

(Par 310.b) DIACONAL MINISTERS APPOINTED THROUGH UMC-RELATED AGENCIES:

- (BU) Biddle, Margaret Anne - Child Care Consultant, MHC; Burlington: Front Street CC
- (DU) Hayes, Carol Dell - Associate Director, Conference Council on Ministries, Durham: Epworth CC
- (DU) Lykins, Patricia J. - Program Director, Good Shepherd UMC, Durham; Durham: Good Shepherd CC
- (RA) Nicholson, Sue Ellen - Associate Director, Conference Council on Ministries; Raleigh: Millbrook CC
- (BU) Norton, Mary Jane Pierce - Staff, General Board of Discipleship, Nashville, TN

(Par. 313.1 a,c,d) DIACONAL MINISTERS ON LEAVE:

- (RA) Lile, Rebecca Kay - Personal Leave; Fuquay-Varina CC
- (NB) Morris, Brigitte Freeman - Study Leave
- (WI) Remele, William H., Jr. - Personal Leave
- (SA) Sluder, David - Personal Leave
- (GR) Stocks, Lois Hardee - Personal Leave; Salem CC

(Par. 426.1) CLERGY APPOINTED IN ANOTHER ANNUAL CONFERENCE:

- (EC) Funkhouser, M. L. - Lake View UMC, Pastor; South Carolina Conference
 (RA) Irwin, Richard Neal - Cherokee County Parish, Murphy Circuit I; Western NC Conference
 (RA) Johnson, Paul Jones III - Snellville UMC, Associate Pastor; North Georgia Conference

(Par. 438) CLERGY APPOINTED TO ANOTHER DENOMINATION:

- (RA) Bates, Sally Glenn [PM] - British Methodist Church, Parish Minister

(Par. 446) CLERGY SABBATICAL LEAVE:

- (RA) Blanchard, Randy C. - Raleigh: Edenton Street CC

(Par. 448) CLERGY LEAVE OF ABSENCE:

- (DU) Edwards, Robert H. - Durham: Duke Memorial CC
 (RA) Helms, Suzanna Ross - Raleigh: Jenkins Memorial CC
 (RA) Jarrett, Eddie Jo - Raleigh: St. Mark CC
 (RM) Jenkins, Edith Dudley - Wilson: West Nash CC
 (GR) McAdams, David S. - Kinston: Queen Street CC
 (NB) Parker, Richard H. - Carroll's Chapel CC
 (DU) Pernell, Leon J. - Henderson: Hermon CC
 (DU) Strock, Stephen F. S. - Tabernacle CC
 (RA) Thompson, E. Geiselle I. - Raleigh: Trinity CC
 (RA) Washington, Scott C. - Raleigh: North Raleigh CC
 (DU) Wingo, Brian W. - Mt. Sylvan CC
 (RO) Worix, Carolyn C. [PM] - Prospect CC

(Par. 449) CLERGY FAMILY LEAVE:

- (RM) Stallings, Joanna C. - Gaston CC

(Par. 451) CLERGY DISABILITY LEAVE:

- (RA) Barber, W. Edward - Raleigh: Wesley Memorial CC
 (SA) Blanchard, George F. - West End CC
 (NB) Capps, Clingman C. - Havelock: First CC
 (WI) Collins, Eugene Addison, Sr. [FTLP] - Bladen CC
 (NB) Craig, Robert B. [FTLP] - Belgrade-Tabernacle CC
 (RO) Davis, Donnie Gray [AM] - Rockingham: East CC
 (NB) Helms, Julian Brice, Jr. - Jacksonville: Northwoods CC
 (GO) Hicks, James Wesley, Jr. [AM] - Pikeville-Mt. Carmel CC
 (NB) Hodge, Rudolph H. - Shady Grove CC
 (FA) Hollowell, Clifton R. - Fayetteville: Hay Street CC
 (DU) King, A. Kimsey, Jr. - Durham: Epworth CC
 (RM) Lewis, Richard F., Sr. [AM] - South Rosemary CC
 (BU) Moore, Donna Susan - Elon College: First CC
 (RO) Parnell, Evander [AM] - Lumberton: Asbury CC
 (RO) Rudd, Robert J. - Rockingham: Pee Dee CC
 (WI) Smith, George C. - Bethel-Lebanon CC

(Par. 516.3) HOME MISSIONARIES:

- Bjork, Bruce - Housing Director, Robeson County Church & Community Center, Lumberton, NC
 Bjork, Margo - Family and Community Ministries, Robeson County Church and Community Center, Lumberton, NC

(Par. 516.6) CLERGY APPOINTED TO ATTEND SCHOOL:**A. Probationary Members:**

- (FA) Namkoong, Won Seok, Duke Divinity School, Durham

B. Members in Full Connection:

- (RO) Aaron, Charles L., Jr. - Union Theological Seminary, Richmond,VA;Lumberton Circuit CC
 (DU) Fogleman, Leland Jan - Graduate School, California School of Psychology, California; Durham: Trinity CC
 (FA) Grant, Henry B., Jr. - Graduate School, Iowa State University; Fayetteville:Trinity CC
 (GO) Metcalf, Ellen - CPE Residence Program, N.C. Memorial Hospital, Chapel Hill; Goldsboro: St. Paul CC

(Par. 313.2) RETIRED DIACONAL MINISTERS:

Bernice Ballance, R. H. Garrison, Jr., Irene F. Gattis, Marilyn Johnson, Tacoma F. O'Connor, Wanda Gail Walker, Leslie C. Womack

(Par. 410.5, Par. 452) RETIRED CLERGY:

- BU** Gayle T. Alexander, Chester J. Andrews, James A. Auman, Rene' O. Bideaux, W. R. Crowder, Lewis H. Dodson, H. H. Hodgkin, L. R. Mason, Jr., G. R. McKenzie, Robert C. Mooney, Jr., Robert W. Morgan, Robert E. Lee Moser, George W. Ports, Jr., Robert B. Storrs, Jr., E. Russell Stott, Tommy Tyson, Christian White, William L. Wolfe
- DU** P. Wesley Aitken, Franklin L. Alexander, Gordon E. Allen, Jr., Walton N. Bass, Richard R. Blankenhorn, Billy M. Carden, Helen G. Crotwell, N. A. Desrosiers, Albert F. Fisher, Matt R. Gardner, R. S. Harrison, Henry M. Hunnings [AM], O. Kelly Ingram, Barney L. Jones, Jr., Vassar W. Jones, Johnie L. Joyce, Wallace H. Kirby, Charles H. Lancaster, Brooks B. Little, Eric O. Murray, Robert T. Osborn, Charles E. Owens, H. Worth Pearce, John E. Reed, R. Dennis Ricks, Jr., Cecil W. Robbins, Charles K. Robinson, Grant S. Shockley, C. A. Simonton, Charles M. Treihart [RLP], A. M. Williams, Kelly J. Wilson, Jr.
- EC** Lewis A. Dillman, Edwin L. Earnhardt, Ralph I. Epps, Lawrence A. Green, C. B. Hutcherson, Doris J. Johnson, John T. Ledford [RLP], W. Allen Wentz, Jr., Edgar E. Whitley, William E. Worley
- FA** John K. Bergland, H. A. Bizzell, Jr., W. Hoyt Cheek, H. M. Chrismon, Allen C. Edens, Jr., N. B. Hill, Jr., Johnnie S. Huggins [AM], H. Garland Knott, James R. Lancaster, Jr., Samuel S. Lee, William P. Lowdermilk, Lawrence E. Lugar, James E. McLendon, John G. Olive [AM], T. Arnold Pope, Robert M. Poulk, Charles E. Sparks, Clarence L. Warren, Samuel J. Womack
- GO** Robert L. Bame, Everette E. Bryan [AM], A. D. Byrd, Jr., Fred F. Dillon [AM], Charles F. Eakin, Daniel M. Forbes, Jr.[AM], Charles M. Hackett, H. L. Harrell, C. E. Hix, Jr., Jean L. Hood, Grady L. Kinley, F. D. Lamneck, Don Paul Lee, B. R. McCullen, John D. Mitchell, E. G. Purcell, Jr., John M. Roberts, Nevin D. Snyder, Aaron G. Tyson, S. L. Wood, P. C. Yelverton
- GR** M. Randall Baker, Wallace M. Ellis, F. W. Fortescue, W. N. Fulford [AM], Murrell K. Glover, R. Vance Hardison, Jr. [RLP], A. P. Hill, Jr., John W. Hobbs, Jack Manly Hunter, James G. Lupton, James H. Miller, Jr., Clarence E. O'Briant, J. B. Parvin, M. O. Stephenson, Roy L. Turnage [RLP], Robert E. Walston, James H. Warren, Gladys R. Williford, Claude T. Wilson
- NB** Edward P. Armstrong, Ellis J. Bedsworth, Lester C. Bisette, Paul W. Boone, Paul C. Browning, Charles V. Bryant, Roy O. Burgess, Irving E. Cook, W. C. Feltman, Virgil L. Free [AM], Herbert F. Horne [RLP], Samuel S. Moore, Robert L. Nicks, Joseph C. Parker, Harold T. Pickett, Robert S. Shields, Jesse C. Staton, Sr., Wilbur C. Teachey, James A. Tingle, Charles I. Umstead [AM], Pearl G. West
- RA** Troy J. Barrett, Joseph K. Bostick, Samuel H. Brown, John M. Cline, Thomas A. Collins, John H. Crum, G. W. Crutchfield, B. L. Davidson, Murry L. DeHart, Jr., Clyde H. Dunn, Edward C. Elliott, F. Owen Fitzgerald, Jr., K. E. Frazier, J. W. Garrison, R. Keith Glover, Riley T. Hamilton [RLP], Dwight C. Jarvis, Norwood L. Jones, R. Norman Knight, Henry B. Lewis, J. C. Loy, W. N. McDonald, Robert F. McKee, H. M. McLamb, George C. Megill, C. M. Mitchell, J. P. Moorman, William W. Newman, Argel H. Payne, W. B. Petteway, L. P. Plyler, F. R. Randolph, J. Earl Richardson, J. P. Rickards, K. B. Sexton, Neil H. Thompson, C. Clyde Tucker, Jr.,

- Vernon C. Tyson, H. Robert Warren, John H. White, James A. Williams, Arthur W. Winstead, O. B. Wooldridge
- RO** John D. Aycock, Kenneth E. Beane, Paul G. Bunn, Simeon F. Cummings, Willie J. Evans, Robert S. Gibson, T. B. Hough, T. H. House, Harold F. Leatherman, Robert A. MacLean, Leonard E. Mayo, Clyde G. McCarver, B. F. Meacham, W. F. Meacham, C. H. Mewborn, Robert F. Moore, Lee A. Phillips, J. H. Shiver, L. Ray Sparrow, James C. Stokes, Jr., Amos H. Stone, D. D. Traynham, William M. Wells, Jr., Luther V. Wesley **[AM]**, Kermit R. Wheeler, Herman S. Winberry
- RM** L. E. Blackburn, Sidney G. Boone, Daniel D. Bowman, Aydlett J. Eure, Jr., Paul W. Evans **[AM]**, C. W. Goldston, John T. Greene, W. B. Gregory, Don Lee Harris, Lester P. Jackson, T. R. Jenkins, R. Harry Jordan, Dan E. Meadows, Charles H. Mercer, Brooks Patten, John T. Smith, H. Langill Watson, H. M. Wilkinson
- SA** William H. Brady, James C. P. Brown, Angus M. Cameron, J. Claude Chaffin, John R. Crew, Jr., W. A. Crow, Jefferson W. Davis **[RLP]**, W. Everette Eason, Clarence Garner, C. Franklin Grill, James W. Hamilton, C. S. Hubbard, O. E. Leonard **[AM]**, Travis W. Owen, R. Bruce Pate, J. E. Sponenberg, Mary L. Von Canon, Ben H. Wilson III
- WI** Clyde S. Boggs, Leon M. Brock **[RLP]**, R. Leon Crossno, H. Fred Davis, Ralph L. Fleming, Jr., Charles J. Hause **[RLP]**, F. D. Hedden, Russell R. Knowles **[AM]**, W. Douglas Lamb **[AM]**, Alton S. Lancaster, Rayford H. Methvin, Peleg D. Midgett III, Ben F. Musser, Luther M. Peele, Jr., John S. Pearsall, James A. Starnes, Roger E. Thompson, Tracie Varnum **[RLP]**

LEGISLATION

CONFERENCE CLERGY LIVING COMMITTEE

A. A Parsonage Guide

INTRODUCTION

It is the policy of the North Carolina Annual Conference that every pastoral charge shall provide a parsonage (or an adequate housing allowance, on a temporary basis, set by the charge conference but recommended by the Pastor/Staff Parish Relations Committee in consultation with the pastor) for the senior pastor and his/her family. Housing shall also be provided for associate pastors.

It is recommended that in each pastoral charge having a parsonage committee, which shall be elected by the charge conference upon nomination by the Committee on Nominations and Personnel, that said committee shall be amenable to the Pastor/Staff Parish Relations Committee and work closely with trustees in providing adequate housing for the pastor. (Reference is made to The Parsonage Committee in ¶ 2533 of *The Book of Discipline, 1992*.) This Committee should meet twice yearly at the parsonage. In charges of more than one church, each church should be represented on the Committee according to the percentage of ownership. Ex-officio members of the Committee should include the pastor, the pastor's spouse, chairperson of the trustees, and chairperson of the Pastor/Staff Parish Relations Committee.

The following suggestions are standards toward which to work. They are given so that the pastoral charge shall know what is expected of it, and that the parsonage family may know what to expect.

REPAIRS, FURNISHINGS, AND/OR SALE OF PARSONAGE

1. Repairs and furnishings should be divided among churches on a multiple charge by percentage of ownership.
2. When no interest is owned in a parsonage on a multiple church charge by one or more churches, each church having no ownership should pay its pro-rata share of the fair rental value of the parsonage and furnishings. Rental money should be placed in a savings account for furnishings and repairs. The church or churches which own the parsonage should repair and furnish the parsonage.
3. When a parsonage is sold, the principal proceeds resulting from the sale may not be used for the operating budget. (¶ 2543, *The Book of Discipline, 1992*)

THE HOUSE

1. Minimum of three bedrooms (four are preferable) with ample closet space in each. One of the three bedrooms should be on the first floor.
2. A family room with book shelves, preferably separate and apart from the kitchen
3. Kitchen with ample built-in cabinets and large enough for family eating space, or a breakfast nook
4. Area large enough for washer, dryer
5. Two full baths
6. Living room, large enough for parsonage entertaining
7. A dining room is desirable, but where there is no dining room, the dining area should adjoin the living room in a living-dining room combination.
8. A home study in the parsonage is a desirable option in addition to the church office-study. It should have an outside entrance and be suitably equipped.
9. Garage with electric doors or a carport
10. Dry storage space
11. Adequate heating and air conditioning equipment and insulation, including storm or thermal pane windows and doors
12. Adequate rotary TV antenna or cablevision hook-up, if available. The purpose of this recommendation is to save the roof of the house from excessive wear due to moving antennas.
13. Uninterrupted utilities (electricity, water, gas, phone) in the name of the charge
14. The outgoing pastor is responsible for leaving the parsonage fuel tank full.

15. The chairperson of the Pastor/Staff Relations Committee and the chairperson of the Trustees are responsible for reviewing all items on the "So You're Moving Check Sheet" to be certain that each item has been completed.

THE FURNISHINGS

The pastoral charge should provide:

1. All heavy furnishings, including electric or gas range, refrigerator with freezer compartment, water heater, washer, dryer, and a dishwasher. (A garbage disposal and a freezer are desirable options.)
2. Bedroom, dining room, den and living room furniture. (One bedroom should be left unfurnished, so as to allow the pastor to have his/her own bedroom suite.)
3. Good mattresses, floor covering, shades, blinds, curtains or draperies in all rooms
4. Some lamps and occasional tables
5. Discarded furniture should not be used in furnishing the parsonage
6. The minister's family should provide linens, blankets, pillows, baby beds, dishes, china, crystal, silverware, cooking utensils, radio, TV, and other personal items which they desire.
7. The storage and payment thereof of unused parsonage furnishings and the pastor's furnishings is to be negotiated between the pastor and the charge.
8. An up-to-date inventory of furnishings which includes dates of purchases and costs. This should be reviewed and updated at each Committee meeting. Pictures or video tapes are recommended and should be kept in a safe place other than the parsonage.

PARSONAGE GROUNDS

Parsonage grounds should have foundation shrubbery, shade trees, adequate yard space for children, paved driveway and walks, and a power mower.

CARE OF PROPERTY

A clean parsonage is much to be desired by all. It is urged that a parsonage family keep the home clean and attractive.

Any abuse of the furnishings or house beyond normal wear should be the responsibility of the parsonage family.

The following pet policy consistent with the standard policy for rental property is established.

1. The pet owner is responsible for any property damage caused by pet(s).
2. The pet owner must conform to all state and local ordinances.
3. The pet owner is responsible for liability for any injury caused by the pet(s).
4. The pet owner is responsible for professional pest extermination of the parsonage when moving.

Walls, woodwork, and exterior should be painted as needed. The expense of painting, sanding and refinishing floors, repairs, periodic pest extermination, cleaning of carpets and draperies, are expenses to be borne by the church.

It is the responsibility of the parsonage family to leave the parsonage clean and in good condition when they move to another charge. As close to moving time as possible, each family should wash windows, screens and window sills, and leave curtains, draperies, carpets, shades, and blinds clean. Special attention should be given to closets, cabinets, and drawers. Bathrooms, kitchens, storage rooms, and attics should be clean. Refrigerators and stoves as well as all other appliances should be clean and in working order. Check light fixtures, exhaust fans, hot and cold air ducts to assure cleanliness. The parsonage yard should be well groomed.

The following information should be left by the pastor for his/her successor: All warranties, repair parts lists, instructions for use of equipment belonging to the parsonage, and an inventory including dates of purchase and cost of parsonage furnishings. The pastor should indicate when and from whom equipment was purchased, and whom to call for service. The pastor should leave, also, a list of persons to call for various reasons, where to find various items, and when and by whom various improvements are made.

THE PARSONAGE COMMITTEE

The persons responsible for the parsonage should have a current inventory of parsonage furnishings. A copy of the inventory should be given to the minister and the trustees of the parsonage property. This inventory should include date of purchase of each item listed, its cost, and dates of renovations and repairs.

The persons responsible for the parsonage should meet with the pastor and his/her spouse twice annually. Furnishings should be evaluated at this time to decide the condition of pieces, to discard unacceptable items, check for needed repairs, and replace items if needed. The charge shall maintain adequate insurance for the replacement of parsonage and furnishings. The pastor is responsible for insurance on the family's personal possessions.

The persons responsible for the parsonage should recommend to the Finance Committee an amount to be set aside each year, or included in the budget, for repairs and maintenance. A special parsonage maintenance fund should be established. A minimum of 1% per year of the replacement value of the parsonage should be placed in this fund, and this should continue to accrue until the fund reaches a minimum of 5% of the replacement value of the parsonage and then be maintained at that level. Each charge conference is urged to designate the chair of the Pastor/Staff Parish Relations Committee, chair of trustees, or chair of parsonage committee to make decisions for emergency replacements and/or repairs. The chairperson of the Committee on Pastor/Staff Parish Relations, the chairperson of the Board of Trustees, and the pastor shall make an annual review of the church-owned parsonage to assure proper maintenance.

BUILDING OR RENOVATING A PARSONAGE

In all matters pertaining to the location, renovation, and building of a parsonage, the *Discipline* should be consulted. The required legislation related to the above is found in ¶ 2536-2545 of *The Book of Discipline, 1992*.

Parsonage sites should be selected that will hold their value and be a wise investment, preferably in a sub-division. Whenever a new parsonage is built, its many uses should be considered.

Churches building new parsonages should be responsive to the handicapping procedures in the state building codes. Congregations receiving parsonage families with handicapping conditions should be responsive to their housing needs.

(Guidelines may be secured by writing: Director of Ministerial Relations, NC Annual Conference, P O Box 10955, Raleigh, NC 27605.)

B. Arbitration Policy - Clergy Living Committee

The 1987 NC Annual Conference Session created the Clergy Living Committee whose responsibilities include "to hear unreconciled problems regarding parsonage usage and to recommend solutions and alternatives" (1987 Conference *Journal*, page 326).

The following is a proposed policy for the Clergy Living Committee to carry out this Annual Conference mandate:

1. Provision for clergy housing is the responsibility of the local church.
2. Issues regarding housing should be resolved between the clergy family and the local church.
3. If housing matters cannot be resolved to the satisfaction of all involved parties, the respective District Superintendent should be invited for mediation by the Pastor/Staff Parish Relations Committee.
4. The Arbitration Sub-committee of the Conference Clergy Living Committee may only be invited to arbitrate clergy housing issues at the initiative of the District Superintendent. Travel expenses will be borne by the Clergy Living Committee.
5. The sub-committee shall come to the local church or charge to hear the concerns of all interested parties, and offer recommendations and/or solutions that shall be mutually binding.
6. Recommendations and solutions offered by the sub-committee shall be consistent with the parsonage standards of the North Carolina Conference.

C. Clergy Living Committee

1. The Committee will be composed of at least 50% lay membership. A lay person and a clergy person will alternate as the chairperson each quadrennium.
2. The Committee will meet as necessary, at least once a year, to review policy, to hear unreconciled problems, recommendations, and solutions from the Arbitration Committee.
3. The newsletter has been discontinued.

Charles L. Pollock, *Chairperson*

CHARTER OF NORTH CAROLINA CONFERENCE COUNCIL ON MINISTRIES

PURPOSE: In The North Carolina Annual Conference of The United Methodist Church an Annual Conference Council on Ministries shall be organized which will be referred to hereafter as The Council. **PURPOSE** - The purpose of the structure, staff, and programs of the North Carolina Annual Conference shall be to help prepare and empower local congregations to be strategic centers for ministry and mission. The Council shall: (a) receive program recommendations from local churches, district agencies, Annual Conference agencies, and the Jurisdictional and General Council on Ministries; (b) develop these recommendations into a coordinated program to be recommended to the Annual Conference program, and (c) provide implementation for and administration of the coordinated program as adopted by the Conference.

MEMBERSHIP - the membership of The Annual Conference Council on Ministries shall consist of the presiding bishop, the district superintendents; representatives of Conference agencies as determined by the Conference; the Conference Secretary; two representatives of the Conference youth organization; two representatives (one to be president) of the United Methodist Women; the Conference Lay Leader; two representatives of the Conference United Methodist Men, one of whom shall be the president; two young adults; one lay person from each district, members of General Council on Ministries. Up to five (5) members at large, if necessary to make the membership of the council representative of the various constituencies of the Annual Conference.

The following agencies shall be represented in the Conference Council by the chairperson.

- Commission on Archives and History
- Commission on Christian Unity and Interreligious Concerns
- Commission on Church and Society
- Commission on Congregational Development
- Commission on Education
- Commission on Evangelism
- Commission on Health and Human Services
- Commission on Higher Education and Campus Ministry
- Commission on Laity
- Commission on Missions and Outreach
- Commission on Outdoor and Camping Ministries
- Commission on Religion and Race
- Commission on Social and Ecumenical Ministries
- Commission on Status and Role of Women
- Commission on Stewardship
- Commission on Worship
- Committee on Budget
- Committee on Communications
- Committee on Conference Staff Relations
- Committee on Disaster Preparedness
- Committee on Ethnic Local Church Concerns
- Committee on Prison Ministry and Prison Reform
- Council on Youth Ministries

OTHER MEMBERS - The following shall be members of the Council without vote: Salaried and volunteer Annual Conference Staff, Conference Treasurer - Business Administrator, President of the Council on Finance and Administration, Director of Rural Church Affairs of the Duke Endowment, Executive Director of United Methodist Foundation, Administrative Assistant to the Bishop and Director of Ministerial Relations.

(Persons serving on General Agencies would serve as ex-officio members on the appropriate Commission or Committee.)

OFFICERS - The officers of the Council shall be a Chairperson, a Vice Chairperson, and a Secretary. They shall be elected by The Council.

THE EXECUTIVE COMMITTEE shall be composed of the following: Chairperson of the Council on Ministries, Vice-chairperson of the Council on Ministries, Secretary of the Council on Ministries, Bishop, Director of The Council, one Superintendent, Member (s) of General Council on Ministries, Lay Leader, President of United Methodist Women, President of United Methodist Men, President of Conference United Methodist Youth Fellowship, the Chairperson of the Committee on Budget, and two At-Large Members to be appointed by the Bishop. Approximately one-half of the members of the Executive Committee shall be lay persons.

The Executive Committee shall be amenable to The Council and shall exercise administrative, counseling, and research and planning functions for The Council. The Chairperson of the Executive Committee may appoint any of The Council Staff Members to serve in a counseling relationship with any Agency responsible to The Council.

COMMITTEES - The Council shall institute the following committees: Committee on Communications, Committee on Budget, and Council on Youth Ministry. It may institute other committees as may be deemed essential for the effective discharge of its responsibilities.

DIRECTOR - The Council shall elect, upon nomination by the Committee on Conference Staff Relations, in consultation with the Cabinet, an executive officer to be known as the Conference Council Executive Director. The Director shall be in consultative relationship to the Cabinet on matters relating to correlation, implementation, and administration of the Conference Program and other matters as the Cabinet may determine.

STAFF - All Annual Conference Program Staff shall be amenable to the Council, and shall be known as the Conference Council Staff. The Staff shall be under the supervision of the Council Director. Ordained ministers on the staff are subject to being appointed by the presiding Bishop.

The council shall be authorized to recruit adequate and qualified personnel to implement the work of The Council on Ministries.

RELATIONSHIPS - The Council shall have the following relationships, including the amenabilities indicated.

1. All Annual Conference program commissions and committees shall cooperate with and be amenable between sessions of the Annual Conference to the Council on Ministries of the Annual Conference in matters relating to the development, implementation, and administration of the program.
2. All Annual Conference agencies shall submit the elements of program which are to be promoted in, supported by, or implemented by the local churches of the Conference to the Council for consideration, coordinating, and calendaring prior to presentation to the local churches. The Council may request District or Annual Conference agencies to implement a program for the entire conference.
3. The Council staff shall be responsible, in cooperation with the district superintendents, for the implementation of the Conference program.
4. The Council may develop and carry out a program of Conference Advance Special Giving.
5. For the purpose of having the most effective leadership at strategic administrative levels, each district shall have a District Council on Ministries composed of the following: the District Superintendent, District Lay Leader, District President of United Methodist Women, District President of United Methodist Youth, District President of United Methodist Men, Coordinators (for Adult and Family Life, Young

Adults, Youth, and Children's Ministries), and the district directors of the Annual Conference Commissions and Committees, the district representative on the Conference Council on Ministries, and others deemed necessary who shall be selected by the District Superintendent unless otherwise provided for by *The Discipline*. These persons shall be expected to work closely with the District Superintendent in providing effective leadership for the entire Conference and District Programs as they relate to district promotion and cultivation.

6. Adequate secretarial service for staff functions shall be provided by the Council. However, even though a secretary is aligned to a particular office, all secretaries are employees of The Council, not a particular Commission or Staff Person.

FUNCTIONS - The functions of the Annual Conference Council on Ministries are:

1. To study the mission of the Annual Conference and the local churches of the Conference, and to determine program emphasis which will assist the Conference and the local churches to perform their mission.
2. To describe, coordinate, and organize opportunities to serve within the mission.
3. To receive program recommendations from the local churches, the District and Annual Conference agencies, and the Jurisdictional and General Council on Ministries; to evaluate these recommendations; and to formulate a coordinated Conference program to be presented to the Annual Conference for consideration.
4. To provide for implementation and administration of the program adopted by the Conference.
5. To provide program resources and assistance in program planning implementation for local churches.
6. To provide staff personnel for implementing and administering the conference program, in conjunction with the various commissions and committees of the Annual Conference.
7. To promote principles of good communication within the Conference to provide two-way channels of communication between Annual Conference agencies, District Councils on Ministries, and local churches, and to lead the Conference in making creative use of communications and opportunities offered by modern mass media, including Conference and General Church periodicals and resources and to offer counsel in public relations activities for the Conference.
8. To provide communications training opportunities for leaders in the Annual Conferences and the local churches.
9. To interpret the programs of the General Church and the Annual Conference to the local churches and to promote all General and Conference benevolent causes in cooperation with the standing General Commission on Communication.
10. To give leadership in research and planning for the Conference and to cooperate with other research and planning agencies.
11. To cooperate in ecumenical projects and events which have been approved by the Conference.
12. To study and coordinate the budget asking of the Conference agencies as they relate to the Conference program and to make recommendations regarding the same to The Council on Finance and Administration.
13. To interpret the Conference program to the local churches with a view toward gaining the financial support needed in order to implement that program.
14. To provide for relationships with the media within the Conference, including newspapers, radio and television; take initiative in television programming at the Conference level, and give counsel to districts and local churches concerning television, utilizing the resources of the General Commission on Communication; provide for the use of videotape within the Conference; perform public relations functions for the Conference and assist in the public relations of agencies and institutions of the Conference.
15. To provide guidance and training for district leaders and groups to support their various tasks with local churches and in their district and/or Annual Conference responsibilities.

16. To inform the general program agencies of the names of those Annual Conference agencies that provide for program responsibilities related to the objectives and scope of the general program agencies.
17. To provide for leader training at the Conference, district, and local church levels through the work of the various agencies, to be facilitated by the Conference staff person assigned to the agency and funded by a line item in its budget.

MEETINGS - The Council shall meet at least two times during the church year with such additional meeting as may be called by the Chairperson or Executive Committee.

Meetings of the Executive Committee shall be held as deemed necessary by the Chairperson or the Council Director.

COUNCIL COMMITTEES

A COMMITTEE ON COMMUNICATION, twelve (12) persons elected to insure that the total membership of the committee is representative of the various constituencies of the Annual Conference.

Areas of Concern: Public Relations, Media Center, News Media, Telecommunications, Publications and Interpretation

Funds for this Committee shall be provided by the Conference through the Council on Ministries budget.

A COMMITTEE ON BUDGET of six elected members, plus the Director as an ex-officio member shall be organized by and be amenable to the Conference Council on Ministries.

It shall receive budget asking from commissions, committees and other agencies for program implementation and after coordinating them shall make recommendations to the Council on Ministries concerning budget asking. The Committee shall submit the Budget as approved by the Council on Ministries to the Council on Finance and Administration. After receiving and considering staff salary recommendations from the Committee on Conference Staff Relations, the Budget Committee shall recommend to the Council on Ministries at its last meeting of the calendar year a salary schedule for the staff for the following calendar year. In the case of new staff persons the salary must be approved by the Budget Committee in consultation with the Cabinet. Upon recommendation of the Director of the Council on Ministries, the Committee shall consider and set the salaries of the support staff.

THE COUNCIL ON MINISTRIES STAFF WILL RELATE TO THE COMMITTEE ON CONFERENCE STAFF RELATIONS.

COUNCIL ON YOUTH MINISTRIES - twelve (12) district directors of youth ministry, five (5) elected Conference youth officers, seven (7) at-large members chosen by the five elected Conference youth officers, twelve (12) persons, one from each district elected at district caucuses at ACS, four (4) junior high youth chosen by participants at junior high events.

Officers - A chairperson and such other officers as deemed necessary shall be elected from the group. The chairperson shall be a member of the Council on Ministries.

Meetings - Not more than two Council meetings and two additional meetings of an executive committee (to be selected by the Council) may be held annually.

Funding - Expenses incurred in Council meeting shall be paid by the Council on Ministries. Expenses of the Executive Committee are to be paid by the Council on Ministries.

Revised 1995

CONFERENCE COUNCIL ON MINISTRIES PROGRAM, CALENDARS, AND ADVANCE SPECIALS

1996 Conference Program Calendar

GOAL: That at all levels of the Connection, individual laity and clergy, local churches, districts, agencies, Cabinet, Annual Conference, we respond to the question: How are we centers for Ministry and Mission?" (This question comes from the "Into the 21st Century" report: "The goal of the structure, staff, and programs of the North Carolina Conference shall be to help prepare and

empower local congregations to be the strategic centers for ministry and mission.")

(The above is the sole program recommendation directed to the local church and district in 1996 by the Conference Council on Ministries. This calendar lists General Church and Conference special days that are to be observed. The Conference programs included in this calendar require Annual Conference action.)

JANUARY

- 6 VISION 2000 Training Event, Raleigh Civic Center
- 7 Special Offering to support Armenia Mission Project***
- 14 Human Relations Day*
- 14 January Workshops, Coastal Districts (EC, NB, WI, GR, RM, RO)
- 15 Martin Luther King, Jr. Birthday Observance
- 21 January Workshops, Central Districts (BU, DU, RA, SA, FA, GO)
- 28 Church Extension Sunday***

FEBRUARY

- 4 Camps Sunday***
- 11 Boy Scout Sunday***
- 18-Mar. 31.....VISION 2000 Worship Attendance Crusade

MARCH

- 10 Girl Scout Sunday ***
- 17 One Great Hour of Sharing*
- 23-28 . . Global Vision for Youth

APRIL

- 16-26 . . General Conference
- 21 Native American Awareness Sunday*
- 28 Heritage Sunday**
- 28 Methodist Foundation Sunday***
- 28 Conference Youth Rally Day

MAY

- 5 Golden Cross Sunday**
- 12 Methodist Retirement Home Emphasis**
- 19 Rural Life Sunday**
- 21 Area College Fair, Bethany UMC, Durham
- 22 Area College Fair, First UMC, Rocky Mount
- 23 Area College Fair, Pine Valley UMC, Wilmington

JUNE

- 10-13 . . Annual Conference
- 2 Peace with Justice Sunday*
- 15-22 . . Appalachian Trail Hike for Youth
- 24-29 . . Summer Breakaway for Youth

JULY

- 22-27 . . Annual Conference Session for Youth (ACS)

AUGUST

- 2-12 . . . Youth Mission Workteam

SEPTEMBER

- 22 Higher Education Sunday***

OCTOBER

- 6 World Communion Sunday*
- 20 Laity Sunday**
- 27 Access Sunday***

NOVEMBER

- 8-10 . . . Pilgrimage for Youth Groups
- 17 United Methodist Home for Children Emphasis***
- 24 United Methodist Student Day*

DECEMBER

- * These days are to be observed with special offering as directed by the General Conference.
- ** These days are to be observed without special offering. Most are directed by the General Conference.
- *** These days are to be observed as conference special days for interpretation and emphasis.

1996 Conference Planning Calendar

The following dates are provided for your information.

- Feb. 20, 1996 . . . Conference Council on Ministries meeting.
- March 8 Deadline for all reports to be submitted for *The Conference Program, Recommendations and Reports 1996* book.
- Sept. - Oct. CCOM Commissions and Committees hold planning meetings.
- November 1 All dates to be included in the official Conference Calendar for 1997 are to be in the CCOM Director's Office.
- November 1. 1999 budget requests, 1998 program recommendations, any supplementary budget requests for 1996 or 1997 are due in CCOM Director's Office.
- November 12. . . . Joint open hearing of the CCOM Budget Committee and representatives of the Council on Finance and Administration.
- November 12. . . . CCOM Budget Committee meeting
- November 19. . . . CCOM Meeting

1996 Conference Advance Specials

Advance Special: That each local church should consider giving to at least one project in each lane of the Advance: World, Missionary Salary Support, National, UMCOR, and Conference, thereby becoming a Rainbow Covenant Church

A. Lane One: World Missions

- 1) Special Emphasis: Project AGAPE, Armenia. The Rev. H. Charles Davis, a clergyperson from our Conference, is the director of Project AGAPE. His work includes: coordinating relief efforts in Armenia (food, medical supplies, medication); working with the Armenian Church to provide a wholistic ministry in teaching, healthcare, agriculture and economic development; and working with an English-speaking congregation in Yerevan.
- 2) Special Emphasis: Ganta United Methodist Elementary School, Liberia, Africa #011000-6BN This 50-year old elementary school needs immediate repair. Needs have been made more urgent by the recent civil war in Liberia during which the school was looted and the area economically devastated.
- 3) Special Emphasis: Peru Covenant. Funds received for this project will fulfill the covenant made between our Conference and the Peru Conference. Funds will also be directed to those World Advance Projects in Peru, relating to theological education, new church development, and leadership training, on the basis of needs communicated by the Peru Conference.
- 4) Ministries to Street Children, Rio de Janeiro (#011276-7RA). Advance gifts will help supplement salaries of Christian workers who have the talent and commitment to work with the growing numbers of street children and help many of them find a better alternative to their dangerous lives.
- 5) Andean Rural Health Care Program, Bolivia (#010158-2 RA) To provide vaccinations, nutritional monitoring of children, prenatal care, and other preventative health care services. Funds given under this Advance number are divided equally between the Andean Rural Health Care Program and other health care programs of the Bolivian Methodist Church, as per agreement made between ARHC and church leaders in Bolivia.
- 6) Wesley Heritage Project (CIEMAL) (#011434-5RA) Gifts will help translate the works of John and Charles Wesley into Spanish and Portuguese.

Any other World Advance Special as listed in Partnership In Missions.

B. Lane Two: National Missions

- 1) Special Emphasis: Alaska Children's Services. Spiritual Life, Anchorage. (#931435-2) A program of professional Chaplaincy which serves the spiritual and psychological needs of the 700 children living in the Jesse Lee Home.
- 2) Special Emphasis: National Hispanic Ministries Challenge Fund (#982620-1) Provides assistance to Annual Conferences developing Hispanic Ministries, especially in the areas of leadership recruitment and development and financial and printed resources.
- 3) Robeson County Church and Community Center, Lumberton, NC (#791742-0) An ecumenical ministry in a tri-racial community which is designed to help local churches meet emergency needs, literacy tutoring for adults, home repairs, building new homes, and transportation.
- 4) Society of St. Andrew Potato Project, VA (#801600-0). NC Office at P O Box 25081, Durham, NC 27702-5081. Salvages millions of pounds of unmarketable potatoes and other produce and distributes the food to hungry people nationwide.
- 5) Southeastern Jurisdiction Association of Native American Ministries, Lake Junaluska, NC (#791842-4) To help meet the needs of 130,000+ Native Americans living in the 16 annual conferences of the Southeast.
- 6) National Native American Family Camp, Fayetteville, NC (#982602-B). Provides an annual opportunity for Native American church leaders to attend or lead workshops in outreach ministries and evangelism.
- 7) Hinton Rural Life Center, Hayesville, NC. (#731372-2 program; #731374-4 renovation and expansion). Provides for training needs and development of churches in town and rural settings.
- 8) Criminal Justice & Mercy Ministries, Lake Junaluska. (#731200-0) Relates to UM and other organizations engaged in criminal justice ministries. Provides resources for UM committees on prison ministry and prison reform.

Any other National Advance Special as listed in *Partnership in Missions*.

C. Lane Three: Missionary Salary Support

The missionaries listed below are assigned to the NC Annual Conference by the General Board of Global Ministries. Biographicals are available in the Conference Office of Missions. They are listed below according to their need for support, with those listed first having the greatest need.

Grace Lovell, North Carolina, USA (#982983) Grace serves as Executive Director of Robeson County Church and Community Center in Lumberton, NC which has on-going programs and services in emergency assistance, housing, literacy, and transportation.

Bruce Bjork, North Carolina, USA (#982932-8) Bruce is assigned to the Robeson County Church and Community Center which has ongoing programs in emergency services, literacy, housing and transportation.

Doug and Beth Gipe. Are doing training in 1995 to be commissioned and assigned - probably to Zaire, Africa by year-end. Contact the Conference Missions Office for information.

Vickie Sigmon, North Carolina, USA (#982919-8) Vickie works with the Yokefellow Prison Ministry in NC. Currently, in conjunction with her Yokefellow work she is resourcing the prison MATCH (Mothers And Their Children) Committee.

Ronald Schooler (#003486-8B2) Ronald serves in Milan, Italy as assistant lay-pastor for the English-speaking community at the Chiesa Metodista in Milan.

Herbert Zigbuo, Liberia, Africa. (#010911-1) Herbert is currently assigned to Monrovia, Liberia, working as Associate Pastor of a UM Congregation, developing adult education programs, and working with Operation Classroom.

Mary Zigbuo, Liberia, Africa. (#010721-4) Mary is currently assigned to Monrovia, Liberia, working with St. Matthews Methodist School and with Operation Classroom.

Dr. Lynn Fogleman, Kenya, Africa (#009 05-5C2) Lynn is a medical doctor and serves as a family practice physician at the Methodist Hospital in Maua, Kenya.

Dr. Sharon Fogleman, Kenya, Africa (#009 05-5C2) Sharon is a medical doctor and serves as a family practice physician at the Methodist Hospital in Maua, Kenya.

Hazel Terhune (#003774-7) Hazel serves as an evangelist and teacher of English in Tokyo, Japan.

Robert Terhune (#003773-6A2) Robert serves a local church in Tokyo, Japan. Any other missionaries as sent by the General Board of Global Ministries, The UMC.

D. Lane Four: UMCOR

- 1) Special Emphasis: Hunger and Development, Africa. (#101900-4) Provides resources for development programs in the many African countries faced with rebuilding their economies destroyed by drought, civil war, and other diseases.
- 2) UMCOR Disaster Response (#901670-1). Enables UMCOR to respond to persons in need after natural disasters in the US.
- 3) Bread for the World (#982325-3). Educates and influences people to work for government policies that address the basic causes of domestic and world hunger.
- 4) World Hunger/Poverty (#982920-4). Provides both short-term crisis relief and long-term developmental assistance to eliminate the root causes of hunger.
- 5) Heifer Project International (#982530-8-General Program; #982532-1-Living Gift Program).
An inter-faith project that provides animals and other assistance to rural families. Recipients agree to pass on the firstborn female offspring of their animals to someone else in need.
- 6) CROP/Church World Service Community Hunger Appeal (#982380-1). Funds raised by a local church in a CROP event can receive UMCOR credit. For necessary forms contact: Carolinas CROP Office, 1006 Lamond Ave., Durham, NC 27701.
- 7) Four Homes of Mercy. Israel, Jerusalem. (#629483-7) Provides medical care for handicapped persons, homeless persons, the elderly, and expectant mothers.

Any other UMCOR Advance Special listed in *Partnership in Missions* or any UMCOR emergency appeal

E. Lane Five: Conference Advance

- 1) Special Emphasis: Chatham County Hispanic Ministries. A ministry to the fast growing Hispanic populations in Siler City and Pittsboro, served by Spanish-speaking pastor. Worship, Bible study, fellowship, and assistance with cultural transition needs are provided.
- 2) Prison MATCH (Mothers and Their Children). An interfaith program provides mothers and their children with the support and resources necessary to maintain and strengthen family relationships and to help break the cycle of children following their parent to prison
- 3) Volunteer Emergency Families for Children (VEFC). A private non-profit organization with the purpose of helping communities develop and utilize local resources by providing emergency shelter care to children-in-crisis.
- 4) Conference Mission Work Teams A fund which provides help for short-term volunteers on work teams in the US and abroad.
- 5) Ethnic Minority Church Projects in Rockingham District. Funds will be used to assist ethnic churches with crucial needs. Churches to be lifted up for assistance in 1996 are Mt. Olive UMC (major needs in parsonage and church buildings) and Hickory Grove UMC (general needs relating to its program and ministry).
- 6) Food Bank of North Carolina. Distributes food at minimal cost to hunger ministries throughout eastern NC.

- 7) NC Council of Churches. Gives witness to the unity that God has given through Christ, to the churches in NC. It is an instrument for cooperative study and action, especially on matters of justice; child and family advocacy; violence against women; public policy advocacy; rural crisis and farm workers advocacy; disaster relief; criminal justice; workplace safety; peace-making; AIDS ministry; and Christian unity.
 - 8) Caswell County Parish, Inc. Providing services to elderly and low-income families through Meals-on-Wheels, outreach program, fuel and rent assistance, clothing, food. In addition, Family Violence Prevention Program provides services for families who are suffering from domestic violence.
 - 9) Walnut Terrace Child Development Center. Offers a unique program of child care for children aged six weeks to five years. Serves children primarily from low-income families.
 - 10) Yokefellow Prison Ministries. Educates church people concerning Christian responsibility for persons affected by crime and brings Christians into direct service ministries with prison inmates and their families.
 - 11) Isa Grant Scholarship. Provides workteam scholarships for persons who could not otherwise participate, especially young adults.
 - 12) Youth Service Fund. Supports mission projects within the Annual Conference and beyond, which have been selected by youth of our Conference.
 - 13) District Board of Mission Funds should be sent directly to the District Board and reported at year-end on Table II as Conference Advance.
 - 14) All human need projects, church extension projects, and special offerings approved by District Board of Missions/District Council on Ministries as Conference Advance Specials, in accordance with ¶1727.4 of the *1992 Book of Discipline*
 - 15) NC Conference Disaster Appeals
 - 16) Conference Evangelists. To provide support for NC Conference approved evangelists.
 - 17) All new churches less than five years old.
 - 18) The following UM institutional programs and projects.
 - a. UM camps
 - b. Member Groups of The UMC Campus Ministry Association
 - c. General Scholarship Funds at Methodist, Louisburg, Wesleyan Colleges and Duke Divinity School
 - d. Benevolent Funds of the Methodist Retirement Homes
 - e. Benevolent Funds of the Methodist Home for Children
 - f. Asbury Homes
- F. That the annual conference approve district projects for advance specials in accordance with ¶1727.4 of *The 1992 Book of Discipline*. This insures that local churches making advance specials on a district level and reported to the annual conference as conference advance specials will receive credit.

NOMINATIONS

I. Trustee/Campus Ministry Nominations

COMMISSION ON HIGHER EDUCATION AND CAMPUS MINISTRY

A. COLLEGE AND UNIVERSITY TRUSTEES

How trustees for colleges listed below are selected: The nominating committee of each board of trustees selects a list of nominees to fill vacancies and submits these along with a biographical statement to the full board at its fall meeting; the individual boards of trustees approve these and they are submitted to the Commission on Higher Education and Campus Ministry for consideration at its spring meeting. The Commission on Higher Education and Campus Ministry has biographical information supplied to it by each institution

of higher education. The Commission on Higher Education approves the new nominations at its spring meeting, and then presents them to the North Carolina Conference for approval at its June meeting.

1. **Bennett College** (none submitted)
 2. **Duke University**
 - Sarah C. Dodds, New Rochelle, NY, Duke Univ. Govt. nominee
 - Rebecca T. Kirkland, Houston, TX, administrator/professor of Pediatrics
 - Ernest Mario, Palo Alto, CA, succeeding himself
 - Carlton P. Minnick, Jr., Raleigh, succeeding himself
 3. **Greensboro College**
 - Mary Mac Bradshaw, Raleigh, political and civic volunteer
 - G. Robert McKenzie, Jr., Burlington, retired NC Conference pastor
 4. **High Point University**
 - Robert G. Culp III, High Point businessman
 - Duncan M. Faircloth, Clinton, US senator from NC
 - Ronald L. Jones, Greensboro businessman
 - Hugh L. McColl III, Charlotte businessman
 - Nido R. Qubein, High Point businessman
 - Darrell L. Sechrest, Greensboro businessman
 - Marsha B. Slane, High Point homemaker and civic volunteer
- B. UNITED METHODIST CAMPUS MINISTRIES
1. **A & T State University Wesley Foundation Board of Directors**
 - *Students:* Monetta Donnell, Chris Estes, Nicole Frye, Shon Ingram, Jamila Johnson, Jarinda McNair, Ronica Sibert, Robert Ward, Kimberly, White, Bellande St. Louis, Brian K. Williamson
 - *Faculty/Staff:* James Armstrong, James Sibert, Alex Williamson, Sandra Williamson
 - *At Large:* Samuel Dunn, Lila Lloyd, Paul Perkins, Mary Reaves
 - *District At Large:* Donnell Jeffries, Belvin Jessup, Glenn Rankin, Estelle Tatum
 - *Ex-Officio:* Andrew Brown, Robert Carter, Penny DeLoca, Patricia Shoffner, Benjamin Stewart, Susan Norman Vickers, Patricia Wall, M. Carol Williams, Patricia Wiseman
 2. **Appalachian State University Wesley Foundation Board**
 - *Students:* Warren Bevacqua, Carmela Blankenship, Robert Brewer, Allison Bustle, Doyle Chambers, Barbara Corry, Melissa Ferger, Rheta Hamblin, Jason Harvey, Caroline Kapp, Taylor Mills, Liz Roberts, Laura Roland, Dana Upchurch
 - *Faculty/Staff:* Sandy Eagle, Fred Robinette, Linda Weldon
 - *At Large:* Tim & Lauren Horton, Brad & Debbie Reid, Mary Etta Reeves, Dave Robertson, Jim & Sherry Street
 - *District:* Olin Isenhour
 - *Local Church:* Robert Carter, Henry Inman, Sara Kalish, Marion Swann
 3. **Pembroke State University Wesley Foundation**
 - *Students:* David Bryant, Bruce Jacobs, Catina Johnson, Sylvia Johnson, Nakesha Locklear, Paul Locklear, Abner Lowry, Bernard Lowry, Chavan Lowry
 - *Faculty/Staff:* Warren Love, Joseph Oxendine, Norma Thompson
 - *Local Church:* Cattie M. Hunt, Daphne Jones, Eddie Mac Locklear
 - *Ex-Officio:* Ron Dietrich, Ben Rouse

4. **Raleigh Wesley Foundation Board of Directors**
 - *Students*: Julie Beyer, Emily Coon, Chris Henson, Jacob Johnson, Dennis Peay, Rebekah McRoy, Jennifer Mitchell, Beth Smith, Zeb Treece, Jeremy Walls, Chancey Washburn, Mark Woodhouse
 - *Faculty/Staff*: Janey Boulear, Ted Branoff, Gail Chesson, Keith Glover
 - *District At Large*: Tim Jewett, John Lewis, Charlene Lovett, Barbara Price
 - *Local Churches*: Kim Chestnutt, Allen Hayes, Sam Newman, Phil Wong
 - *Ex-Officio*: Robert Baldrige, Kermit Braswell, Ben Gravely, Steven Hickle, Chris Morrison, Bill Sharpe, Julie Steele, Becky Stewart
5. **United Methodist Campus Ministry at Duke**
 - *Executive Committee*: Paula Gilbert, chair, Josh Sherfey, vice-chair, Heavin Bortz, secretary, Homer Bass, Shannon Meeks, co-treasurers
 - *Facilities Committee*: Dean Vansant, chair, Allison Creekmore, Brandon Hall, Susan N. Graebe, Clint Smith
 - *Finance Committee*: Joe Mann, chair, Susan Carpenter, Cammey Cole, Karen W. Tucker, Ex-Officio: Homer Bass, Shannon Meek
 - *Campus/Staff Relations Committee*: Steve Long, chair, Julie Day, Delores Langley, Charles Morrison, Suzanne Miller, Ex-Officio: Oli Jenkins
 - *Nominations Committee*: Holly Jones, chair, Andy Baxter, Lee Bernhard, Ellen Eischen, Julia Webb-Bowden
6. **University of North Carolina at Chapel Hill Wesley Foundation Board**
 - *Students*: Paul Brewer, Julie Corbin, Heather Daughtry, Danna Drum, Stephanie Grive, Melissa Hendrix, Kathy Krautheim, Jo Ann Noell, Tim Rogers, Jason Shook, Catherine Stein, Clarissa Youngblood
 - *Faculty/Staff*: John Brantley, Brent Clark, Beverly Long, Bobbie Lubker
 - *At Large*: Robert Peters, Wiley Smith
 - *District COM*: Jean Dawson, Sally Kocher, Deanna Ravenscraft, Bob Stocking
 - *Ministers*: Susan Allred, David Harvin, Robert Flynn, William Gattis, Richard Vaughan
 - *Ex-Officio*: Sarah W. Campbell, George Johnson, Gregg Sullivan, Manuel Wortman
7. **University of North Carolina at Greensboro Wesley-Luther House Board of Directors**
 - *Students*: Erik Baity, Jennifer Bosworth, Jennie Brooks, Michele Christensen, Scott Culbreth, Johnny Hopkins, Martin Jensen, Patrick Jones, Maggie McGuire, Keisha Singer, Alicia VanHaeist, Shannon Walser
 - *Faculty/Staff*: Dennis Askew, Ceola Baber, Brenda Cooper, Ted Hunter
 - *At Large*: Todd Buccelli, Mary Hardenbergh, Daniel Koenig, Paul Lutz, Bob Muir
 - *District*: A. C. Brock, Jr., Carol Johnson, Susan Norman Vickers, Carol Williams
 - *Ex-Officio*: Sandra Blaha, Andrew Brown, Bob Carter, Sean Dednam, Ben Stewart, Ronald T. Moss
8. **Wesley Foundation of Greenville, Inc. Board of Directors**
 - *Students*: Deborah Barwick, Kendall Brown, Jeffrey Carlisle, Alex Cheek, John Kohlman, Debbie Levin, Rachel Rice, Sarah Sorber, Angela Tsang, Doug Van Zee, 2 freshman/transfer TBA
 - *Faculty/Staff*: John Childers, Henry Ferrell
 - *Local Churches*: Hugh Cox, Michael Carey - Covenant; Jeannie Brown, Denise Cox - Holy Trinity; Steve Creech, Camilla Davis - Jarvis; Mike Hoard, Lanie Shive - St. James

- District*: June Arnold, Frank Brooks, Ed Davenport, Herschel Williams
 - Ex-Officio*: Ralph Brown, Dan Earnhardt, Sidney Huggins, Renee Rice, Barbara Smith, Keith Thomason, Woodrow Wells
9. **Western Carolina University Wesley Foundation Board of Directors**
- Students*: Allison Buzzard, Ashley Cyre, Tommy Duncan, Jeff Hedgecock, Justin Holmes, Katie Litaker, Jon Patty, Alan Sanders, Helen Sink, Karen Sliva, Missy Stewart, Russell Van Kuren
 - Faculty/Staff*: Bonita Jacobs, Clifford R. Lovin, Dan Pitillo, James W. Wallace, Jr.
 - District At Large*: Elizabeth Barrett, W. H. Crawford, John and Shelia Snow, Rena Sutton
 - Local At Large*: Harriet Chalker, Tommy Frazier, John Lively, James Medlin
 - Ex-Officio*: George M. Freeman, Robert L. Carter, Jr., Lewis E. Cloud, L. Lewis Yun Cannon, George C. Weekley
10. **Winston-Salem Wesley Foundation Board of Directors**
- Students*: Brian Bowman, Neil Claussen, Marty Fort, Travis Greene, Carla Gregg, Betsy Grinwis, Katie Humphrey, Stacie Johns, Neely Lambert, Russ Pierce, Lauren Richardson, Audra Valentine, Megan Valentine
 - Faculty/Staff*: Doug Beets, E. Clay Hipp, Neville Watkins, Barbara Watts
 - District At Large*: Eric Elliott, Wendell Eysenbach, William H. Hunter, Sandra Pennington
 - Ex-Officio*: Debroah Daniels, Joe Daniels, Anne Martin, Susan S. Nesbit, Pat Shouns, Robert Smith
- C. **UNITED METHODISTS ON ECUMENICAL CAMPUS MINISTRY BOARDS**
1. **North Carolina Central University** (none submitted)
 2. **University of North Carolina at Charlotte**
 - Patience Brumley, Amy Brake Hill, Todd Lyons
 3. **University of North Carolina at Wilmington**
 - Bart Jones, Tim Russell, TBA

II. Commission on Health and Human Services

- A. **TRUSTEES TO CONTINUE SERVING THE METHODIST RETIREMENT HOMES, INC.**
- Class of 1996*
- Randolph R. Few, Durham District, 1988
 - Gary H. Fisher, Rockingham District, 1988
 - Walter S. Linville, Rocky Mount District, 1988
 - Mary E. Snyder, Raleigh District, 1992
- Class of 1997*
- Anne L. Clark, Durham District, 1993
 - John S. Paschal, Goldsboro District, 1989
 - Betty S. Speir, Greenville District, 1991
 - Anne Whitehurst, Greenville District, 1993
- Class of 1998*
- T. Harry Gattton, Raleigh District, 1990
 - Margaret T. Harper, Wilmington District, 1990
 - Henry McNair McGill, Raleigh District, 1994
 - L. Milton Whaley, Durham District, 1993
- B. **TRUSTEE NOMINATIONS FOR THE METHODIST RETIREMENT HOMES, INC.**
- Class of 1999*
- Albert F. Fisher, Durham District, 1991*
 - George W. Newton, Durham District, 1991*

- H. Lyman Ormond, Jr., Greenville District, 1991*
- Louise Peterson, Fayetteville District, 1991*

*Renominated for second term

CONFERENCE STAFF RELATIONS, COMMITTEE ON

The Committee is composed of eight voting members, two of whom are District Superintendents: Jane Johnson, Chair; Belton Joyner, Vice Chair; Gwen Henderson, Secretary; Harold Kiser; Bernice Johnson; Douglas Jessee; Mabel Cummings; William Gattis; and Roger Elliott. Ex-Officio members (without vote) are: Resident Bishop; Conference Lay Leader; President of CF&A; Executive Director of the CCOM; Conference Treasurer; Director of Ministerial Relations; Conference Secretary; Executive Director of United Methodist Foundation.

The Committee is charged with the following responsibilities:

1. It shall confer and counsel with all members of the UM Building family to make effective ministry possible.
2. It shall receive reports concerning the work of the CCOM Program Staff and shall evaluate their effectiveness.
3. It shall make recommendations to the Program Staff members in consultation with the Executive Director of the CCOM.
4. It shall make nominations for Program Staff positions to the CCOM annually. Where Program Staff members are subject to Episcopal appointment, the Committee shall confer with the Bishop and Cabinet concerning the nominations.
5. It shall present its salary recommendations to the CCOM Budget Committee after consultations with the CCOM Executive Director and individual staff members.
6. It shall consider other items of staff support and concern, such as vacation, housing, continuing education, and other compensations.
7. It shall also function as a Personnel Committee in relation to the members of the Support Staff of the UM Building.

In fulfilling the responsibilities that the Committee is charged with, two meetings are scheduled each year to confer and counsel with the CCOM Program Staff. Interviews as well as written reports are used to evaluate their effectiveness and to make recommendations for their continued employment and monetary compensation for another year. These meetings are held in early Spring and late Fall. Additional meetings are held, if necessary, to accomplish this purpose. At a recent meeting, the Committee, and all Conference-related personnel in the Methodist Building gathered for a luncheon. This was a time of fellowship and establishing community with everyone who works for the Annual Conference.

In our responsibility to function as a Personnel Committee, whenever a vacancy has occurred in the CCOM Program Staff, we have duly advertised the position, received and reviewed the applications, interviewed applicants and have made recommendations for employment.

The Committee has developed and published a Personnel Policies Handbook for all Support Staff of the UM Building and is working to complete a Personnel Policies Handbook for the Program Staff.

REQUESTS OF THE 1995 SESSION OF ANNUAL CONFERENCE:

1. That the Information Systems Director be added to this Committee as an Ex-Officio, non-voting member.
2. That the Conference Treasurer be added to the Information System Committee as an Ex-Officio, non voting member.
3. That the tenure of the CCOM Executive Director be the same as that of a District Superintendent. (Presented to the CCOM and approved, February 21, 1995).

Jane Hook Johnson, *Chairperson*

DIACONAL MINISTRY, BOARD OF

The Board of Diaconal Ministry is following with great interest the study on ministry being conducted by the Council of Bishops. We have taken part in reflection groups to react to recommendations on this study. A final recommendation is expected to be presented at the 1996 General Conference.

We continue to nurture, support, and recruit persons who have expressed a calling to a representative ministry within the NC Conference of The UMC. The Board also maintains an active relationship with certified lay professionals as well as diaconals within our Conference through the annual process of renewal of certification and request for appointment.

This year we are pleased to present to the Annual Conference **Judith Olivia Jolly** for consecration as a diaconal minister. She has completed the candidacy process, has been examined by the Board of Diaconal Ministry and has been found to be spiritually grounded, psychologically fit, and academically prepared for diaconal ministry.

Equitable salaries for diaconal ministry has been a topic for discussion with the Board for several years, and we continue to work with churches on recommendations for both certified professionals and diaconal ministers. Diaconal ministers and lay professionals must negotiate a compensation package and contract with their place of employment. The NC Conference Board of Diaconal Ministry, however, suggests and recommends that churches begin compensation for diaconals at the minimum equitable salary compensation level for ordained ministers which is \$26,318 for 1996. It also is recommended that a written contract be provided at the beginning of employment. Additional suggested benefits to be negotiated are: 1) housing, 2) health and hospitalization insurance, 3) life insurance, 4) pension, 5) continuing education, and 6) travel.

The employing agency in which a full time diaconal minister is serving shall provide (¶1315.1 1, 2, 3, *The Book of Discipline, 1992*): 1) Adequate salaries plus pension benefits, with an opportunity to participate in the UM pension and benefit funds, health care insurance, and continuing education. It is expected that these will be guided by the Annual Conference standards for ordained elders. 2) Social security benefits as required by Federal regulation. 3) The local UM church which employs a full-time diaconal minister shall provide the above mentioned benefits in entirety as part of the compensatory consideration.

Report of Professional Educators

MINISTERS OF CHRISTIAN EDUCATION

Certification Renewed

Huckaby, Robert L., Jr. (Rob) Program Director, Raleigh: Asbury
 Morris, Brigitte Freeman (Brigitte) Leave of Absence
 Nicholson, Sue Ellen (Sue Ellen) Assoc.Dir., CCOM Youth & Camping

DIRECTORS OF CHRISTIAN EDUCATION

Certification Renewed

Biddle, Margaret Anne (Margaret Anne) Child Care Consultant, MHC
 Hayes, Carol Dell (Carol) Assoc. Dir. of CCOM, Christian Ed & Lay Ministries
 Jacobs, Harold Dean (Harold) Dir. of Chr.Ed/Music/Youth, Prospect
 Norton, Mary Jane P. (Mary Jane) Quality Improvement Trainer, BOD
 Waters, C. Denise Conner (Denise) Diaconal Minister of Ed., University
 Williams, Richard J. (Richard) Dir., Christian Ed., Smithfield: Centenary

ASSOCIATES IN CHRISTIAN EDUCATION

Certification Renewed

Taylor, Elizabeth G. (Libbie) Diaconal Minister of Ed., Greenville: St. James
 Vaughn, Stephen W. II (Steve) Diaconal Minister of Music, Greenville: St. James

Report of Professional Church Musicians

MINISTERS OF MUSIC

Certification Renewed

Argo, David Anthony (Tony) Minister of Music, Haymount

DIRECTORS OF MUSIC

Certification Renewed

Davenport, Laura (Laura) Director of Music, Wilson: First
 Hines, David M. (David) Director of Music, Chestnut St.
 Jacobs, Harold Dean (Harold) Director of Music/Ed/Youth, Prospect
 Moore, Elizabeth (Elizabeth) Director of Music, Shady Grove
 Parker, Susan Martin (Susan) . Diaconal Minister of Music/Worship, Durham: Epworth
 Remele, William H., Jr. (Bill) Leave of Absence
 Stocks, Lois Hardee (Lois) Leave of Absence
 Weisser, William James (Bill) Director of Music, Edenton St.

ASSOCIATES IN MUSIC

Consecration Renewed

Hicks, Patricia V. (Trish) Diaconal Minister of Music, Cary: First

Report of the Diaconal Ministers

DIACONAL MINISTERS

Consecration Renewed

Argo, David Anthony (Tony) Minister of Music, Haymount
 Biddle, Margaret Anne (Margaret Anne) Child Care Consultant, MHC
 Davenport, Laura (Laura) Director of Music, Wilson: First
 Hayes, Carol Dell (Carol) Assoc. Dir, CCOM, Lay Ministries
 Hicks, Patricia V. (Trish) Diaconal Minister of Music, Cary: First
 Hines, David M. (David) Director of Music, Chestnut St.
 Huckaby, Robert L., Jr. (Rob) Program Director, Raleigh: Asbury
 Jacobs, Harold Dean (Harold) Director of Music/Ed/Youth, Prospect
 Lilliston, Elaine A. (Elaine) Program Director, Rocky Mount: Englewood
 Lile, Rebecca Kay (Rebecca) Leave of Absence
 Lykins, Patricia J. (Pat) Program Director, Durham: Good Shepherd
 Nicholson, Sue Ellen (Sue Ellen) Assoc. Dir., CCOM Children & Youth Min.
 Norton, Mary Jane P. (Mary Jane) Quality Improvement Trainer, BOD
 Parker, Susan Martin (Susan) . Diaconal Minister of Music/Worship, Durham: Epworth
 Powell, Cynthia D. (Cynthia) Diaconal Minister of Ed/Program, Graham: First
 Remele, William H., Jr. (Bill) Leave of Absence
 Sluder, Davis M. (David) Leave of Absence
 Taylor, Elizabeth G. (Libbie) Diaconal Minister of Ed., Greenville: St. James
 Vaughn, Stephen W. II (Steve) Diaconal Minister of Music, Greenville: St. James
 Waters, C. Denise Conner (Denise) Diaconal Minister of Ed., University
 Weisser, William James (Bill) Director of Music, Edenton St.
 Williams, Richard J. (Richard) Dir., Christian Ed., Smithfield: Centenary

LEAVE OF ABSENCE

Study Leave (§1313.1c, 1992 Book of Discipline)

Morris, Brigitte Freeman (3rd Yr)

Personal Leave

Lile, Rebecca Kay (1st Yr)	Remele, William H., Jr. (3rd Yr)
Sluder, David M. (2nd Yr)	Stocks, Lois H. (5th Yr)

RETIRED DIACONAL MINISTERS

This Year None

Previously

Ballance, Bernice	Garrison, Robert H., Jr.
Gattis, Irene F.	O'Connor, Tacoma
Offutt, Alma W.	Walker, Wanda Gail

Womack, Leslie C.

TO BE CONSECRATED AS DIACONAL MINISTERS

Jolly, Judith Olivia

Robert L. Huckaby, Jr., *Chairperson*; Stephen W. Vaughn II, *Registrar*

DISABILITY, JOINT COMMITTEE ON

The Joint Committee on Disability acts as the advocate for those pastors in the North Carolina Conference who are forced by physical or emotional disability to seek temporary or permanent relief from their appointment. The committee is given the responsibility to study the problems of disability within the Conference, to provide a continuing personal ministry to those who are disabled, and to make recommendations to the appropriate agencies of the Conference for each pastor seeking Disability Leave, including the source of their disability income.

The following recommendations are presented to the 1995 session of the North Carolina Annual Conference:

1. The Joint Committee on Disability will make available upon request the necessary forms for any pastor to make application for Disability Leave. In all cases the applications must be completed by the pastor, the physician, and the district superintendent before the request for Disability Leave can be acted upon. It is the recommendation of the Joint Committee on Disability that such requests be presented before May 15 for inclusion in the committee's report to the Annual Conference. The medical form should be completed and acted upon by the General Board of Pension and Health Benefits prior to the submission of the application.
2. The Joint Committee on Disability may require psychological examinations of those seeking disability when deemed necessary by the Committee. These will be done by a physician approved by the Committee, and in such a case the Committee will bear the expense of the examination.
3. The Joint Committee on Disability will study each new application for Disability Leave submitted by pastors of the Conference to determine the validity of the recommendation of the pastor's physician and district superintendent, particularly as it reflects the anticipated length of the pastor's disability. All materials will be sent to the medical consultant of the General Board of Pension and Health Benefits, who will determine if the pastor is eligible for benefits paid through the Comprehensive Protection Plan.
4. We recommend that pastors who may not be eligible for benefits paid by the Comprehensive Protection Plan shall be placed on Disability Leave with benefits paid through the Joint Committee on Disability. The Ministerial Pension Plan, Comprehensive Protection Plan, Hospital Insurance and Life Insurance shall be paid also by the Joint Committee on Disability.
5. Those pastors on Disability Leave are reminded to investigate the penalties by the Social Security Administration if they do not elect to come under Medicare at age 65.
6. Disability requests are to be submitted ninety (90) days prior to Annual Conference except in life-threatening situations after that date, or when the disabling condition occurs after that date.
7. We recommend that a lump sum grant of \$3,000 be made at the beginning of Disability Leave (effective July 1, 1993). This grant will be available only one time in a pastor's years of service.
8. The Joint Committee on Disability will review the progress of each pastor on Disability Leave at least annually. This review will include both recommendations from the pastor's physician and district superintendent as well as opportunities for continuing fellowship with the pastor to develop further possibilities of assistance in his/her disabled circumstances. Those receiving aid from the Joint Committee on Disability will be reviewed at the end of their first six months of Disability Leave.
9. We recommend the following pastors to be continued on Disability Leave.
 - A. Wilson Edward Barber, (Summer) PO Box 4931, Emerald Isle 28594 (919/354-5635)
(Winter) 932 Wade Harris Rd., Pittsboro 27312 (919-742-3462)
 - B. George Franklin Blanchard, PO Box 1448, Fayetteville, NC 28302 (910/486-8756)
 - C. Clingman Carter Capps, 2101 Richardson Dr., Reidsville 27320 (910/349-2617)
 - D. Eugene A. Collins, Sr. (FL), 738 Avenida Sexta, #105, Clermont, FL 34711

- E. Robert Blair Craig, 115 McLean St., Portsmouth, VA 23701 (804/399-6120)
 F. Donnie Gray Davis, Sr.(AM), Rt.2, Box 255D, Ellerbe, NC 28338 (910/652-2707)
 G. Julian Brice Helms, Jr., 1533 Concord Ch.Rd., Magnolia, NC 28453(910/289-4354)
 H. James Wesley Hicks, Jr.(AM), 3730 Salem Chur.Rd., Goldsboro 27530 (736-2311)
 I. Rudolph Hart Hodge, 5344 Barclay Dr., Raleigh, NC 27605 (851-3545)
 J. Clifton Riddick Hollowell, 5112 Ariel Ct., Fayetteville, NC 28306 (910/424-5298)
 K. Arnold Kimsey King, Jr., 5315 Yardley Terr., Durham, NC 27707 (489-6497)
 L. Richard Farmer Lewis, Sr.(AM), 1931 Willow St., Roan.Rapids 27870(919/537-1586)
 M. Donna Susan Moore, 6757 David Moore Rd., Elon College 27244 (910/584-0034)
 N. Evander Parnell (AM), P O Box 1546, Lumberton, NC 28359 (910/739-9385)
 O. Robert Joseph Rudd, 135 Lady Mary La., #F-2, Rockingham 28379(910/895-0815)
 P. George C. Smith, Rt. 1, Box 103C, Clarendon, NC 28432 (910/653-3336)
10. We recommend the following pastors to be placed on Disability Leave for the first time: None
11. Who have been placed on Disability Leave since the last Annual Conference?
 Dwight Sapp Martin (Deceased 02/25/95), Richard Farmer Lewis, Sr.
12. We recommend that pastors and congregations in the communities in which our disabled pastors reside seek to establish a supportive relationship with those on Disability Leave to maintain good fellowship and provide for pastoral opportunities.
 Samuel W. Loy, *Chairperson*

EQUITABLE COMPENSATION, COMMISSION ON

The *Book of Discipline* gives the Commission on Equitable Compensation this mandate..."to support ordained ministry in the charges of the Annual Conference ..." (§1722.2) There are three broad areas of responsibility outlined in §1722.2. These are "(1) recommending conference standards for clergy support; (2) administering funds to be used in base compensation supplementation; and (3) providing counsel and advisory material on clergy support to district superintendents and Committees on Pastor-Parish Relations."

The purpose of the Commission on Equitable Compensation is to seek fairness both for pastors and for churches. Fairness is a complex matter which involves the values of each ordained clergy person and the lay persons who constitute the membership of each local church. The *Book of Discipline* is clear that "the primary responsibility for payment of pastoral base compensation remains with individual pastoral charges." (§1722.4 and §248.13).

The Commission on Equitable Compensation has spent considerable time in examining the situation of our clergy and local churches in light of the mandates of the *Book of Discipline*. We have also considered with much prayer and thought these historical and theological foundations for our work:

1. Jesus says, "the laborer is worthy of his hire," (Luke 10:7) and Paul reminds us "you shall not muzzle the ox when it is treading out the grain," (1 Timothy 5:18; Deuteronomy 25:4).
2. Wesley was concerned that clergy have a responsibility not to be "in debt so as to embarrass you in your work" (§425).
3. The great commission to go into all the world, preaching, teaching, and baptizing brings with it a cost. Systems of clergy support which foster the use of the right pastor in the right place, hold up the hope of seeing the great commission bear its promised fruit.
4. The Commission on Equitable Compensation embraces the great commandment to love our neighbors as we love ourselves by wanting for each pastor what our members want for themselves - compensation adequate to free persons for the work of pastoral ministry.

Through our praying, thinking, and working together as laity and clergy from across this Conference, we make the following recommendations whose implementation, we

believe, will help us move toward fairness for both churches and pastors as we support ordained ministry in the charges of the NC Annual Conference.

I. Recommended Schedule of Base Compensation for 1996.

A. Salary Schedule

1. We recommend that the minimum base compensation level increase be \$848.00 for those serving full time for 1996 and 65% of this amount be set for student minimum base compensation.

<i>PASTORS UNDER FULL-TIME APPOINTMENT</i> (Full Connection, Associate, Probationary, Local Pastor)	1995	1996
Salary	\$23,626	\$24,474
Utilities	<u>2,000</u>	<u>2,000</u>
	\$25,626	\$26,474
 <i>STUDENTS (Local Pastors or Conference Members)</i>		
Salary	\$14,657	\$15,208
Utilities	<u>2,000</u>	<u>2,000</u>
	\$16,657	\$17,208

2. We recommend that the full-time minimum base compensation levels be adjusted annually by the percentage change in salary (salary, travel, utilities) for all full-time pastors serving local charges in the NC Annual Conference. We also wish to enter into dialogue with CFA regarding the issue of the percentage and/or dollar increase for equitable compensation versus DS salaries.

B. Travel Expense

Although travel is reimbursed by the charge as an item of pastoral expense, it is expected that the charge would provide at least \$2,400 for travel expense. We encourage each charge to establish a plan to reimburse the pastor for all legitimate business mileage at the current rate established by the IRS. Where such a plan is established for reimbursement of business mileage, equitable salary compensation support shall not be effected by payment of travel expenses. However, where a reimbursement plan is not implemented and a travel allowance is given, any travel allowance in excess of \$2,400 will result in a reduction of equitable compensation support.

C. Pension Program

Charges receiving Equitable Compensation Fund support are responsible for paying the total amount required for the Ministerial Pension Plan and the Comprehensive Protection Plan based on their pastor's cash salary (including funds from the Equitable Compensation Fund, Duke Endowment, and any other sources), and housing (percentage of cash salary designated by the General Board of Pension and Health Benefits or housing allowance, if provided in lieu of parsonage). Cash salary plus housing is Plan Compensation.

II. Principles Governing the Use of Equitable Compensation Funds:

The Pastor's salary is the responsibility of the charge; therefore, the charges of the North Carolina Annual Conference should be so arranged as to be able to assume full salary support. The Commission urges each charge receiving Equitable Compensation Funds, its pastor, and the district superintendent responsible for that charge to administer the affairs of that charge to the end that it may move as rapidly as possible toward total self-support. To enable the Conference, the Commission, and the district superintendents to carry on their cooperative efforts in understanding, in harmony, and for the greatest good for all concerned, the following principles and procedures are set forth:

- A. In considering the salary for the charge, all income, including salary, bonuses, and other benefits not specifically excluded, are included as salary in determining appropriations from the Equitable Compensation Fund. Salary support for retired supply, interim supply, part-time local pastors, less than full-time

Conference members, or associate pastors in other than larger parish arrangement of churches will not be available.

- B. Charges must be so arranged that no more than one-third of the total salary will come from the Equitable Compensation Fund on the first application from the charge. Charges seeking more than one-third supplement must provide specific information with their application, indicating the reasons for their inability to meet these guidelines. Information shall be made available to the Commission on Equitable Compensation and the district superintendents regarding the term of Equitable Compensation support, giving the date of its inception and the present amount of support being received by the respective charges.

When the division of a charge is desired, Equitable Compensation Funds will be used only upon the recommendation of the Bishop, of the "Bishop's Task Force on the Division of Circuits," and the approval of the cabinet.

In the division of a charge in which one church seeks to become a station, it is recommended that such a church shall assume all salary obligations and its proportionate share of all apportionments.

1. The remainder of the charge in such a division assumes full pastoral support and its proportionate share of all apportionments. In no case will the Commission on Equitable Compensation provide more than one-third of the salary required for such a division.
 2. When there is a division of a charge forming one or more student appointments, each newly created charge must pay initially two-thirds of the pastoral support established by the division.
- C. Churches receiving Equitable Compensation Funds shall conduct an annual financial/stewardship campaign in the second year of receiving Equitable Compensation Funds to accurately gauge the level of financial support the local church can reasonably expect from its members.
- D. The Commission on Equitable Compensation further recommends that each charge which is receiving, or shall hereafter receive, Equitable Compensation Fund assistance, shall reduce this aid by at least ten (10) percent each year until the charge has achieved full self-support in ten years. The Commission wants to be clear at this point that its intent in this recommendation is that the charge will accept in full whatever increases are made in the minimum salary for their pastor each year and receive ten (10) percent less each year in aid from Equitable Compensation Funds than granted the previous year.
- E. Grants from the Commission on Equitable Compensation for Housing will be discontinued by the following method:

<i>Date</i>	<i>Reduction</i>
01/01/93	25%
01/01/94	25%
01/01/95	25%
01/01/96	25%

- F. Any Equitable Compensation Fund supplement will be terminated immediately upon information that the pastor has taken full-time secular employment. Such a charge may be reinstated at such time as its pastor returns to full-time or student status. Exceptions to this provision may be permitted only by the approval of the executive committee of the Commission on Equitable Compensation upon the recommendation of the district superintendent of the pastor seeking for emergency reasons to be employed outside of his/her ministerial responsibilities.
- G. Equitable Compensation Funds are sent to charges who have applied for their use to provide their pastor with the minimum salary established by the Annual Conference. The monthly salary supplement checks sent by the Conference

- treasurer are to be deposited by the charge treasurer in the church or charge bank account. *The checks are not to be endorsed and cashed by the pastor.*
- H. Ethnic Minority and Women Ministers: Each ethnic minority or woman minister, who is an associate member or a member in full connection of the North Carolina Annual Conference, serving full-time, and who, in the opinion of the cabinet is rendering unusually effective service, will receive an incremental increase of \$200 per service year, not to exceed \$2,000 per year, for ten (10) years of full-time service, when such clergy person's salary and utilities is equal to the Conference minimum salary, but less than the Conference minimum salary plus \$200 per year up to ten (10) years of full-time service as an associate member or a member in full connection. Said incremental increase is to be administered by the Commission on Equitable Compensation upon recommendation of the cabinet, approval by the charge conference, and the district superintendent. Further, the local church shall be responsible for MPP and CPP payments on any incremental increase. This policy does not restrict the Equitable Compensation Commission, upon the recommendation of the cabinet, from making additional grants in extraordinary circumstances.
- I. Churches or charges applying for Equitable Compensation Funds shall submit a request on the appropriate form supplied by the district superintendent. The request shall be carefully analyzed by the pastor, recording secretary of the charge conference, and the district superintendent. The form must have the signatures of the pastor, recording secretary of the charge conference, and the district superintendent affixed to it, and the request must have been approved by the Charge Conference.
- The Commission plans further consultation and study with other Conference agencies and resources to seek ways to more adequately provide for the temporal needs of our pastors and churches.

Robert E. Bergland, *Chairperson*

FINANCE AND ADMINISTRATION, COUNCIL ON

I. Conference Budget to be Raised
January 1, 1996 to December 31, 1996

	Request in '93 Raised for 1995	UNAUDITED Actual '94	Variance	Request in '94 Raised for 1996	Request in '95 Raised for 1997	Increase % (Decrease)	4.94% Increases (Decrease)	% of Total Apport
N. C. Conference - UMC								
I - WORLD SERVICE AND CONFERENCE BE								
1 ** World Service	\$1,238,691	\$1,094,046	\$144,645	\$1,279,708	\$1,345,122	\$65,414	5.11%	10.56%
CONFERENCE COUNCIL ON MINISTRIES								
2 COM Office Meetings & Programs	\$23,450	\$109,034	\$14,416	\$179,876	\$171,920	(\$7,956)	-4.42%	1.35%
3 COM Staff Salaries	\$701,901	\$619,538	\$81,363	\$669,251	\$696,020	\$26,769	4.00%	5.46%
4 COM Task Forces	\$6,000	\$2,729	\$7,01	\$6,000	\$6,000	\$0	0.00%	0.05%
5 COM. on Social, Ecumenical Ministries	\$4,390	\$2,229	\$6,701	\$4,390	\$4,390	\$0	0.00%	0.17%
6 COM. on Social Education	\$7,000	\$3,229	\$6,984	\$7,000	\$7,000	\$0	0.00%	0.17%
7 Camps Maintenance	\$12,950	\$276,406	\$36,544	\$118,978	\$350,000	\$11,023	9.25%	2.75%
8 Comm. on Outdoor & Camping Minist	\$13,111	\$11,500	\$1,511	\$11,500	\$11,500	\$0	0.00%	0.10%
9 Commission on Laity	\$22,650	\$20,000	\$2,650	\$23,000	\$25,000	\$2,000	8.70%	0.20%
10 Commission on Stewardship	\$11,330	\$10,007	\$1,323	\$6,620	\$6,620	\$0	0.00%	0.05%
11 Commission on Evangelism	\$33,000	\$29,147	\$3,853	\$30,500	\$32,000	\$1,500	4.92%	0.25%
12 Commission on Worship	\$7,700	\$6,801	\$899	\$2,450	\$2,400	(\$50)	-2.04%	0.02%
13 Comm. on Christ, Humanity & Interr.	\$0	\$0	\$0	\$0	\$0	\$0	0.00%	0.00%
14 Comm. on Health & Human Services	\$12,750	\$11,261	\$1,489	\$11,751	\$6,700	(\$5,051)	-42.98%	0.05%
15 Asbury Homes Inc.	\$0	\$0	\$0	\$0	\$0	\$0	0.00%	0.00%
16 Methodist Retiree Homes	\$297,430	\$262,330	\$35,100	\$252,390	\$252,390	\$0	0.00%	1.98%
17 Methodist Resident Homes	\$450,000	\$397,430	\$52,570	\$377,390	\$377,390	\$0	0.00%	2.96%
18 Golden Cross Fund	\$30,000	\$26,497	\$3,503	\$31,000	\$31,000	\$0	0.00%	0.24%
19 Task Force on Children's Ministry	\$16,625	\$14,684	\$1,941	\$9,975	\$0	(\$9,975)	-100.00%	0.00%
20 Commission on Missions and Outreach	\$283,560	\$250,448	\$33,112	\$275,750	\$275,750	\$0	0.00%	2.16%
21 Commission on Higher Education	\$8,000	\$7,066	\$934	\$9,750	\$9,750	\$0	0.00%	0.08%
22 ** College Sustaining Fund	\$790,000	\$697,700	\$92,300	\$640,000	\$640,000	\$0	0.00%	5.02%
23 ** College Debt Retirement	\$552,700	\$311,514	\$41,186	\$352,700	\$352,700	\$0	0.00%	2.77%
24 Campus Ministry	\$319,500	\$282,271	\$37,229	\$332,374	\$345,669	\$13,295	4.00%	2.77%
25 Comm. on Archives & History	\$4,950	\$4,372	\$578	\$4,950	\$5,000	\$50	1.01%	0.04%
26 Comm. on Religion & Race	\$2,000	\$1,994	\$6	\$2,000	\$2,000	\$0	0.00%	0.09%
27 N. C. Cong. Dist. Pledge Address	\$58,400	\$58,994	\$63,361	\$60,000	\$60,000	\$0	0.00%	0.39%
28 Comm. on Status & Role of Women	\$3,090	\$2,759	\$3,420	\$3,000	\$3,000	\$0	0.00%	0.03%
29 Comm. on EMLC	\$3,600	\$3,180	\$420	\$3,650	\$5,000	\$1,350	36.98%	0.04%
30 Comm. on Prison Min/Reform	\$60,000	\$52,994	\$7,006	\$30,000	\$4,000	(\$26,000)	-86.67%	0.03%
31 **Scholarship Endowment Fund	\$4,000	\$3,533	\$467	\$4,600	\$5,000	\$400	8.70%	0.24%
32 Comm. on Congregational Development	\$0	\$0	\$0	\$11,195	\$20,195	\$9,000	80.33%	0.16%
34 Emerging Church Support	\$250,000	\$220,671	\$29,329	\$450,000	\$500,000	\$50,000	11.11%	3.92%
35 Vision 2000	\$0	\$0	\$0	\$43,000	\$43,000	\$0	0.00%	0.34%
36 Ministries to Unwed Mothers	\$0	\$0	\$0	\$0	\$0	\$0	0.00%	0.00%
COM Sub-Total	\$4,270,348	\$3,771,554	\$498,794	\$4,225,000	\$4,339,354	\$114,354	2.71%	34.06%
Total - lines 1 to 36	\$5,509,039	\$4,865,600	\$643,439	\$5,504,708	\$5,684,476	\$179,768	3.27%	44.61%
II - MINISTERIAL SUPPORT AND CONNEC								
MINISTERIAL SUPPORT								
37 District Supt. Fund: Salaries	\$871,520	\$769,278	\$102,242	\$918,584	\$900,834	(\$17,750)	-1.92%	7.07%
38 District Supt. Fund: Travel	\$60,000	\$52,961	\$7,039	\$60,000	\$60,000	\$0	0.00%	0.47%
39 Native American Assist. to Cabin	\$6,255	\$6,139	\$816	\$6,255	\$6,255	\$0	0.00%	0.05%
40 Cleric Supt. Fund: Cabinet Exp.	\$10,000	\$6,807	\$3,193	\$8,000	\$8,000	\$0	0.00%	0.06%
41 Dir Ministerial Relations-Sal & Ben	\$167,414	\$147,774	\$19,640	\$158,995	\$147,075	\$5,880	3.72%	1.29%
42 Dir Ministerial Relations-Office	\$4,000	\$4,000	\$0	\$4,000	\$4,000	\$0	0.00%	0.02%
43 Board of Ordained Ministry	\$110,700	\$97,713	\$12,987	\$110,700	\$110,700	\$0	0.00%	0.87%
44 Board of Diaconal Ministry	\$8,000	\$7,061	\$939	\$8,000	\$8,000	\$0	0.00%	0.06%
46 Conf. Claimants -Retiree Insurance	\$1,160,000	\$1,023,915	\$136,085	\$1,308,000	\$1,475,000	\$167,000	12.77%	11.58%

47 ** Past Service Liability-Pensions	\$794,417	\$105,583	\$1,100,000	\$1,300,000	\$200,000	18.20%
48 Minister's Transition Fund	\$142,757	\$16,747	\$146,806	\$153,842	\$7,036	4.79%
49 Comm. on Eatable Compensation	\$150,000	\$132,403	\$17,597	\$171,000	\$5,000	3.01%
50 Minister's Moving Expense	\$150,000	\$119,163	\$135,000	\$140,000	\$5,000	3.70%
51 Joint Comm. on Disability	\$29,000	\$86,833	\$11,417	\$29,000	\$0	0.00%
52 ** Ministerial Education	\$422,102	\$56,100	\$478,818	\$500,466	\$10,648	2.23%
53 ** Ministerial Education Fund	\$8,000	\$939	\$1,500	\$1,500	\$0	0.00%
54 Seminar on the Ministry	\$550	\$485	\$1,000	\$1,000	\$0	0.00%
55 Comm. on Episcopacy	\$4,338,686	\$3,829,696	\$508,990	\$5,153,072	\$382,813	8.03%
Sub-Total			\$4,770,258			40.44%
CONNCTIONAL & CONFERENCE ADMIN.						
57 ** General Administration	\$86,814	\$76,639	\$91,331	\$99,556	\$8,225	9.01%
58 ** Jurisdictional Conference	\$95,000	\$65,319	\$62,271	\$62,271	\$0	0.00%
59 Annual Conf. Expense	\$95,000	\$11,125	\$95,000	\$95,000	\$0	0.00%
60 Annual Conf. Registrar Sal & Ben	\$49,679	\$83,851	\$0	\$3,230	\$3,230	0.03%
61 Conf. Secretary's Office Sal & Ben	\$42,600	\$5,828	\$4,800	\$7,000	\$2,200	45.83%
62 Conf. Secretary's Office Sal & Ben	\$37,602	\$4,998	\$48,250	\$52,870	\$4,620	9.58%
63 Conference Journal/Printing	\$350,581	\$46,594	\$42,600	\$42,600	\$0	0.00%
64 Conf. Treasurers Office Sal & Ben	\$20,000	\$0	\$30,321	\$318,000	\$10,800	3.22%
65 Treasurer Bonding & Insurance	\$17,654	\$2,346	\$19,000	\$19,000	\$0	0.00%
66 Information Management Office	\$102,343	\$90,337	\$36,209	\$35,300	\$9,000	25.60%
67 Conf. Relation Management Sal & Ben	\$800	\$706	\$61,800	\$63,300	\$1,500	2.41%
70 Episcopal Residence	\$0	\$0	\$0	\$800	\$0	0.00%
71 Staff Parsonage Maintenance	\$30,000	\$3,519	\$30,000	\$30,000	\$0	0.00%
72 Legal Counsel	\$4,500	\$528	\$3,000	\$3,000	\$0	0.00%
73 Bishop's Office Discretionary Fund	\$2,000	\$1,765	\$2,000	\$2,000	\$0	0.00%
74 Episcopal Office Program Initiat	\$0	\$0	\$0	\$0	\$0	0.00%
75 Contingency Fund	\$10,000	\$8,827	\$1,173	\$9,000	\$9,000	0.00%
76 ** Meth. Bldg. Routine Maintenance	\$79,440	\$70,121	\$79,319	\$75,000	\$4,319	5.57%
77 ** Meth. Bldg. Capital Maintenance	\$69,000	\$60,995	\$69,000	\$69,000	\$0	0.00%
78 Comm. on Nominations	\$525	\$463	\$62	\$500	\$37	7.26%
79 Native American Concerns Comm.	\$500	\$441	\$359	\$500	\$141	28.20%
80 Confering with Staff Relations Comm	\$20,000	\$17,954	\$17,000	\$3,500	\$3,500	17.50%
81 Board of Institutions	\$1,500	\$1,500	\$0	\$0	\$0	0.00%
82 Task Force on Staffing & Structure	\$0	\$0	\$750	\$750	\$0	0.00%
83 Office of the Bishop	\$0	\$0	\$6,000	\$6,000	\$0	0.00%
84						
Sub-Total	\$1,074,547	\$948,488	\$126,060	\$1,113,227	\$7,520	0.68%
Total - lines 37 to 84	\$5,413,233	\$4,778,184	\$635,050	\$6,266,299	\$390,333	6.64%
Total - lines 1 to 86	\$10,922,272	\$9,643,784	\$1,278,488	\$11,380,673	\$570,101	5.01%
III - Episcopal Fund	\$307,815	\$310,243	\$20,973	\$337,901	\$16,928	5.27%
IV - African University	\$53,195	\$39,544	\$55,385	\$54,473	\$1,088	2.04%
V - Black Colleges	\$218,524	\$147,159	\$171,365	\$234,889	\$9,091	4.03%
VI - Interdenominational Cooperati	\$30,981	\$20,712	\$10,266	\$34,885	\$2,598	8.05%
VII - Mission Initiatives Fund	\$18,086	\$13,790	\$4,296	\$18,521	\$370	2.04%
VIII - SEJ Missional Growth Fund	\$109,780	\$77,303	\$32,477	\$109,780	\$0	0.00%
Grand Totals (all funds)	\$11,660,653	\$10,252,335	\$1,408,318	\$12,741,224	\$600,176	4.94%
DISTRIBUTION OF FUNDS						
General Conference Totals	\$2,432,308	\$2,124,026	\$308,282	\$2,511,451	\$114,362	4.55%
Jurisdictional Conf. Totals	\$172,451	\$132,622	\$39,829	\$172,451	\$0	0.00%
Conf. Claims - Pensions	\$2,060,000	\$1,819,332	\$241,668	\$2,173,000	\$367,000	15.26%
Annual Conference Totals	\$6,195,894	\$6,177,335	\$818,539	\$7,167,960	\$118,814	1.66%

II. Actual Operating Budgets for 1994 and 1995

	UNAUDITED 1994 Operating Budget					Operating Expenditures for 1994	Actual Expenditures for 1994	1994 Remaining Balance
	Allowed Carry over from 1993	1993 Raised	Dec. 93 Approved Supplement	Feb. 94 Requested Supplement	Other Requested Supplement			
H. C. Conference - UMC 04/06/95	\$0	\$1,030,643	\$0	\$0	\$0	\$1,238,691	\$1,094,046	\$0
I - WORLD SERVICE AND CONFERENCE BE								
1 ** World Service								
CONFERENCE COUNCIL ON MINISTRIES								
2 COM Office Meetings & Programs	\$0	\$104,899	\$0	\$15,398	\$0	\$120,297	\$116,648	\$3,649
3 COM Staff Salaries	\$0	\$584,516	\$0	\$86,359	(\$7,800)	\$663,105	\$654,588	\$8,517
4 COM Task Force	\$50	\$2,189	\$0	\$0	\$0	\$2,189	\$2,263	(\$74)
5 Commission on Education	\$3,719	\$17,186	\$16,344	\$0	\$0	\$37,249	\$37,445	(\$196)
6 Camps Maintenance	\$0	\$259,892	\$0	\$40,347	\$0	\$300,239	\$299,474	\$765
8 Comm on Outdoor & Camping Minist	\$1,112	\$11,116	\$0	\$0	\$0	\$12,228	\$11,775	\$453
10 Commission on Friendship	\$1,691	\$9,933	\$0	\$0	\$0	\$11,624	\$11,161	\$463
11 Commission on Evangelism	\$1,925	\$25,944	\$0	\$0	\$0	\$27,869	\$27,718	\$151
12 Comm. on Christ. Unity & Interr.	\$649	\$6,486	(\$16,344)	\$0	\$0	\$7,135	\$6,518	\$617
13 Comm. on Christ. Unity & Interr.	\$1,080	\$10,344	\$0	\$0	\$0	\$11,864	\$8,310	\$3,554
14 Asbury Homes, Inc.	\$0	\$10,840	\$0	\$0	\$0	\$10,840	\$10,840	\$0
15 Methodist Home For Children	\$0	\$252,086	\$0	\$0	\$0	\$252,086	\$189,065	\$63,022
16 Methodist Retirement Homes	\$0	\$383,966	\$0	\$0	\$0	\$383,966	\$395,992	(\$12,026)
17 Golden Procession	\$1,200	\$25,744	\$0	\$0	\$0	\$26,944	\$27,746	(\$802)
19 Golden Procession on Children's Ministry	\$21,699	\$240,411	\$22,500	\$0	\$7,800	\$270,210	\$270,210	\$0
20 Commission on Missions and Outreach	\$605	\$6,054	\$0	\$0	\$0	\$6,659	\$4,102	\$2,557
21 Commission on Higher Education	\$0	\$732,070	\$0	\$0	\$0	\$732,070	\$691,470	\$40,600
22 ** College Substantive Fund	\$0	\$138,282	\$0	\$0	\$0	\$138,282	\$138,282	\$0
24 Campus Ministry Retirement	\$0	\$268,328	\$0	\$49,954	\$0	\$318,282	\$318,282	\$0
25 Comm. on Archives & History	\$377	\$4,151	\$0	\$0	\$0	\$4,528	\$4,052	\$476
26 Comm. on Religion & Race	\$118	\$7,375	\$0	\$0	\$0	\$7,493	\$4,349	\$3,144
27 Comm. on Status of Women	\$250	\$2,504	\$0	\$7,240	\$0	\$9,744	\$5,678	\$4,066
28 Comm. on Disaster Preparedness	\$197	\$3,632	\$0	\$0	\$0	\$3,829	\$3,232	\$597
29 Comm. on Status & Role of Women	\$2	\$3,027	\$0	\$0	\$0	\$3,029	\$2,829	\$200
30 Comm. on EMLC Endowment Fund	\$2	\$2,075	\$0	\$0	\$0	\$2,077	\$2,000	\$77
32 Comm. on Disasters	\$0	\$2,075	\$0	\$0	\$0	\$2,075	\$2,000	\$75
33 Comm. on Congregational Development	\$0	\$192,532	\$0	\$25,053	\$316	\$217,541	\$25,460	(\$192,081)
34 Emerging Church Support	\$0	\$23,468	\$110	\$32,468	\$110	\$56,048	\$25,110	\$30,938
35 Vision 2000	\$0	\$43,000	\$0	\$43,000	\$35	\$86,035	\$53,339	(\$32,696)
36 Ministries to Unwed Mothers	\$0	\$0	\$0	\$0	\$0	\$0	\$0	\$0
COM Sub-Total	\$41,312	\$3,613,377	\$22,500	\$299,821	\$776	\$4,114,464	\$3,667,690	\$253,338
Sub-Total	\$41,312	\$4,644,030	\$22,500	\$299,821	\$776	\$5,353,155	\$4,761,746	\$283,338
II - MINISTERIAL SUPPORT AND COMEC								
MINISTERIAL SUPPORT								
37 District Supt. Fund: Salaries	\$0	\$719,725	\$0	\$128,791	\$1,260	\$849,776	\$849,029	\$747
38 District Supt. Fund: Travel	\$361	\$5,342	\$0	\$8,658	\$0	\$13,361	\$13,361	\$0
39 Native American Assist. to Cabin	\$261	\$5,349	\$0	\$556	\$0	\$6,166	\$5,924	\$242
40 Native American Exp.	\$2,836	\$8,517	\$0	\$0	\$0	\$11,353	\$11,353	\$0
41 Cabinet Discretionary Fund	\$0	\$139,011	\$0	\$0	\$5,000	\$144,011	\$144,011	\$0
42 Dir Ministerial Relations-Sal & Ben	\$0	\$139,011	\$0	\$22,360	\$0	\$161,371	\$160,405	\$966
43 Dir Ministerial Relations-Office	\$8,516	\$2,566	\$0	\$0	\$0	\$11,082	\$93,276	\$82,194
44 Board of Ordained Ministry	\$680	\$6,800	\$0	\$0	\$0	\$7,480	\$7,480	\$0
45 Conf. Claims-Retiree Insurance	\$0	\$964,701	\$0	\$0	\$0	\$964,701	\$964,701	\$0
46 Conf. Past Service Liability-pensions	\$0	\$598,988	\$0	\$0	\$0	\$598,988	\$598,988	\$0
48 Minister's Travel Fund	\$11,908	\$113,958	\$25,000	\$8,224	\$0	\$158,130	\$158,130	\$0
49 Minister's Travel Exp.	\$13,477	\$137,722	\$0	\$0	\$0	\$151,200	\$151,200	\$0
50 Minister's Growing Expense	\$13,477	\$83,858	\$0	\$29,142	\$0	\$126,477	\$126,477	\$0
51 Joint Comm. on Disability	\$66	\$66	\$0	\$0	\$0	\$132	\$132	\$0
52 Clergy Living Committee	\$86	\$86	\$0	\$0	\$0	\$172	\$172	\$0
53 Clergy Living Education Fund	\$685	\$400,000	\$0	\$0	\$750	\$407,435	\$316,522	\$90,913
54 Seminar on the Ministry	\$0	\$6,846	\$0	\$0	\$0	\$6,846	\$6,846	\$0
55 Seminar on the Ministry	\$0	\$4,711	\$0	\$0	\$4,711	\$9,422	\$9,422	\$0
Sub-Total	\$39,183	\$3,473,822	\$25,000	\$197,729	\$7,510	\$4,122,374	\$3,774,212	\$80,954

II. Actual Operating Budgets for 1994 and 1995 (Continued)

N. C. Conference - UNC 04/06/95	UNAUDITED 1995 Operating Budget		Operating Budget for 1995	95 Budget/ 95 Budget/ 94 Budget/ 94 Actual		% of Total
	1994 Raised	1995 Requested Supplement		Change	%	
I - WORLD SERVICE AND CONFERENCE BE	\$0	\$0	\$1,279,708	3.31%	16.97%	23.52%
1 ** World Service	\$0	\$0	\$119,500	-0.66%	2.44%	2.20%
CONFERENCE COUNCIL ON MINISTRIES	\$0	(\$4,948)	\$705,526	5.50%	17.78%	12.17%
2 COM Office Meetings & Programs	\$109,034	(\$28,432)	\$78,602	5.50%	16.78%	12.17%
3 COM Staff Salaries	\$619,988	\$0	\$619,988	5.50%	17.78%	12.17%
4 COM Staff Salaries	\$37,500	\$0	\$37,500	5.50%	17.78%	12.17%
5 Comm on Social/Ecumenical Ministries	\$3,921	(\$1,603)	\$5,524	12.87%	32.76%	0.85%
6 Commission on Education	\$39,206	\$0	\$39,206	4.23%	12.90%	0.75%
7 Camps Maintenance	\$276,406	(\$12,953)	\$263,453	0.15%	5.25%	0.56%
8 Comm on Outreach	\$20,089	(\$909)	\$19,180	0.42%	15.13%	0.19%
9 Comm on Laity	\$20,089	\$0	\$20,089	9.52%	21.44%	0.56%
10 Commission on Stewardship	\$1,001	(\$5,000)	\$4,000	0.08%	1055.93%	0.03%
11 Commission on Evangelism	\$29,718	(\$1,323)	\$31,041	-0.56%	45.69%	0.00%
12 Commission on Worship	\$680	\$0	\$680	29.17%	72.32%	5.98%
13 Comm. on Health & Human Services	\$6,891	(\$562)	\$7,453	21.62%	7.36%	0.62%
14 Comm. on Health & Human Services	\$1,126	\$0	\$1,126	1.62%	1.36%	0.11%
15 Asbury Homes Inc.	\$0	\$0	\$325,632	1.62%	13.42%	0.92%
16 Methodist Home for Children	\$63,022	\$0	\$63,022	1.62%	13.42%	0.92%
17 Methodist Home for Children	\$3,582	\$0	\$3,582	1.62%	13.42%	0.92%
18 Golden Cross Fellowship Ministry	\$17,457	\$0	\$17,457	1.62%	13.42%	0.92%
19 Task Force on Children's Ministry	\$14,684	(\$1,203)	\$13,481	-8.43%	3.31%	0.31%
20 Commission on Missions and Outreach	\$250,428	\$2,608	\$16,625	-11.52%	4.37%	0.37%
21 Commission on Higher Education	\$97,960	(\$1,365)	\$239,083	18.93%	17.6%	1.4%
22 Commission on Higher Education	\$0	(\$35)	\$0	-0.00%	13.22%	6.48%
** College Debt Retirement	\$0	\$0	\$60,000	0.41%	0.41%	0.09%
23 Campus Ministry	\$282,271	(\$12,810)	\$319,500	7.30%	13.31%	0.92%
24 Comm. on Archives & History	\$477	\$0	\$4,591	7.04%	7.04%	0.22%
25 N.C. Christian Advocate	\$48,564	(\$2,130)	\$0	-0.46%	226.58%	0.05%
26 Comm. on Status & Role of Women	\$273	\$0	\$2,866	4.78%	24.14%	0.07%
27 Comm. on Status & Role of Women	\$382	(\$191)	\$4,012	-60.00%	14.35%	0.95%
28 Comm. on EPLC Endowment Fund	\$3,000	\$0	\$3,000	62.55%	52.64%	0.64%
29 Comm. on Prison Min/Reform	\$3,533	(\$160)	\$3,373	11.06%	1.96%	0.47%
30 Comm. on Congregational Development	\$0	\$0	\$25,053	-100.00%	-100.00%	0.00%
31 Comm. on Congregational Development	\$220,671	(\$9,884)	\$250,000	1.62%	13.42%	0.92%
32 Emerging Church Support	\$0	\$40,000	\$40,000	1.62%	13.42%	0.92%
33 Ministries to Unwed Mothers	\$0	\$0	\$0	1.62%	13.42%	0.92%
COM Sub-Total	\$3,771,554	\$344,166	\$4,161,240	1.64%	13.46%	76.48%
Total - lines 1 to 36	\$178,534	\$4,865,600	\$344,166	1.64%	13.46%	76.48%
II - MINISTERIAL SUPPORT AND CONNEC	\$0	(\$3,455)	\$5,440,948	3.20%	3.05%	15.27%
MINISTERIAL SUPPORT	\$0	\$35,528	\$876,995	-0.06%	-0.06%	-0.07%
37 District Supt. Fund: Salaries	\$769,278	\$2,446	\$60,000	3.44%	9.58%	0.35%
38 District Supt. Fund: Travel	\$2,961	\$0	\$9,700	-8.76%	-0.16%	-0.02%
39 District Supt. Fund: Cabin	\$7,000	\$0	\$8,827	3.74%	4.37%	2.07%
40 Dist. Supt. Fund: Cabin Exp.	\$8,827	\$0	\$16,744	8.85%	17.99%	0.90%
41 Cabinet Discretionary Fund	\$167,774	\$6,825	\$110,054	3.13%	218.79%	0.14%
42 Dir Ministerial Relations-Sal & Ben	\$97,731	\$4,513	\$37,767	14.47%	24.88%	19.60%
43 Board of Diaconal Ministry	\$706	\$0	\$1,104,307	22.22%	38.47%	19.23%
44 Comm. Claims-retiree Insurance	\$80,392	\$0	\$100,000	32.03%	32.03%	2.62%
45 Past Service Liability-Pensions	\$794,417	\$6,815	\$10,000	-8.48%	5.31%	2.41%
46 Comm. on Episcopate Fund	\$129,003	\$4,602	\$35,681	-13.27%	4.01%	1.74%
47 Comm. on Episcopate Fund	\$119,163	\$3,909	\$98,000	2.48%	50.75%	0.97%
50 Minister's Moving Expense	\$11,916	\$3,909	\$4,899,818	100.00%	54.72%	0.03%
51 Joint Comm. on Disability	\$88	\$0	\$0	3.13%	114.75%	0.14%
52 Key-Living Committee	\$422,300	\$0	\$7,767	-48.51%	-0.03%	-0.03%
53 Key-Living Committee	\$422,300	\$0	\$0	-48.51%	-0.03%	-0.03%
54 Seminary Visitation	\$706	\$0	\$0	3.13%	114.75%	0.14%
55 Comm. on Episcopacy	\$706	\$0	\$7,767	-48.51%	-0.03%	-0.03%
Sub-Total	\$104,702	\$3,829,696	\$4,519,634	0.64%	22.36%	80.24%

CONNECTONAL & CONFERENCE ADMIN.

57	** General Administration	\$0	\$0	\$0	\$0	\$0	\$0	5,202	19.4%	1,672	0.00%
58	** General Conference	\$26,639	\$0	\$26,639	\$0	\$26,639	\$0	0.00%	19.4%	0.00%	0.00%
59	Annual Conf. Expense	\$837,855	\$0	\$837,855	\$0	\$837,855	\$0	-14,562	-14.96%	1,402	0.00%
60	Annual Conf. Registrar Sal & Ben	\$0	\$0	\$0	\$0	\$0	\$0	6.12%	11.35%	0.90%	0.00%
61	Conf. Secretary's Office Sal & Ben	\$3,760	\$30,403	\$34,163	\$0	\$34,163	\$0	3.15%	44.53%	0.73%	0.00%
62	Conference Journals/Printing	\$30,581	\$0	\$30,581	\$0	\$30,581	\$0	4.46%	6.66%	7.05%	0.00%
63	Conf. Treasurers Office Sal & Ben	\$11,765	\$0	\$11,765	\$0	\$11,765	\$0	\$6,288		2,511	0.00%
64	Conf. Treasurers Office	\$27,003	\$0	\$27,003	\$0	\$27,003	\$0	-30,674	-20.35%	0.00%	0.00%
65	Conf. Information Management Office	\$71	\$0	\$71	\$0	\$71	\$0	13.43%	81.26%	0.01%	0.00%
66	Conf. Board of Trustees	\$197	\$0	\$197	\$0	\$197	\$0	17.17%	18.07%	0.92%	0.00%
67	Staff Pension Maintenance	\$397	\$2,256	\$2,653	\$0	\$2,653	\$0	3.14%	163.08%	0.08%	0.00%
72	Legal Counsel	\$177	\$0	\$177	\$0	\$177	\$0	5.19%	54.73%	0.03%	0.00%
73	Bishop's Discretionary Fund	\$880	\$0	\$880	\$0	\$880	\$0	82.28%	904.72%	0.02%	0.00%
74	Episcopal Office Program Initiat	\$0	\$0	\$0	\$0	\$0	\$0	-1,811	-11.24%	1,382	0.00%
75	** Meth. Bldg. Routine Maintenance	\$0	\$0	\$0	\$0	\$0	\$0	0.00%	13.59%	1.22%	0.00%
76	** Meth. Bldg. Capital Maintenance	\$46	\$0	\$46	\$0	\$46	\$0	3.04%	111.86%	0.01%	0.00%
77	Com. on Nominations	\$46	\$0	\$46	\$0	\$46	\$0	3.14%	3.14%	0.11%	0.00%
78	Com. on Intergroup Concerns Comm.	\$0	\$0	\$0	\$0	\$0	\$0	-11,725	-334.97%	0.02%	0.00%
80	In-coming WATS	\$0	\$0	\$0	\$0	\$0	\$0	14,957.44	1516.38%	0.01%	0.00%
81	Conference Staff Relations Comm	\$0	\$0	\$0	\$0	\$0	\$0	-58,404	-58.39%	0.00%	0.00%
82	Board of Institutions	\$0	\$750	\$750	\$0	\$750	\$0				
83	Task Force on Staffing & Structure	\$0	\$0	\$0	\$0	\$0	\$0				
84	Office of the Bishop	\$0	\$0	\$0	\$0	\$0	\$0				
	Sub-Total	\$44,343	\$948,488	\$992,831	\$56,831	\$1,113,300	\$23,611	\$1,113,300	7.97%	19,764	0.00%
	Total - lines 37 to 84	\$149,045	\$4,778,184	\$5,277,329	\$200,926	\$5,632,934	\$93,455	\$5,632,934	19.22%	100.00%	0.00%
	Total - lines 1 to 84	\$327,579	\$9,643,784	\$10,645,092	\$545,092	\$11,073,882	\$0	\$11,073,882	4.22%	16.73%	0.00%
	III - African University	\$30,522	\$0	\$30,522	\$0	\$30,522	\$0	0.26%	3.26%	0.45%	0.00%
	IV - Black Colleges	\$17,159	\$0	\$17,159	\$0	\$17,159	\$0	3.32%	5.51%	1.91%	0.00%
	V - Interdenominational Cooperati	\$20,742	\$0	\$20,742	\$0	\$20,742	\$0	4.22%	5.65%	0.47%	0.00%
	VI - Interdenominational Growth Fund	\$17,503	\$0	\$17,503	\$0	\$17,503	\$0	0.00%	2.28%	0.33%	0.00%
	Grand Totals (all funds)	\$327,579	\$10,252,335	\$11,254,256	\$545,092	\$11,854,256	\$0	\$11,854,256	4.17%	17.23%	100.00%
	DISTRIBUTION OF FUNDS										
	General Conference Totals	\$0	\$2,124,026	\$2,124,026	\$0	\$2,124,026	\$0	3.25%	24.44%	21.41%	0.00%
	Jurisdictional Conf. Totals	\$0	\$12,622	\$12,622	\$0	\$12,622	\$0	0.00%	3.03%	1.52%	0.00%
	Conf. Claimants - Pensions	\$80,392	\$1,818,332	\$1,938,724	\$0	\$2,204,307	\$18,241	18.24%	31.31%	16.41%	0.80%
	Annual Conference Totals	\$0	\$0	\$0	\$545,092	\$545,092	\$0	0.80%	10.81%	60.68%	0.00%

** Funds that are raised and paid out in the same year.

Contingency Reserve Fund	04/06/95	PROJECTED UNAUDITED	Contingency Reserve Fund	04/06/95	PROJECTED UNAUDITED
	1993	1994		1993	1994
	-----	-----		-----	-----
Income			1995 Budget Supplements		
Interest on Checking	\$84,481	\$85,000	COM Office Meetings & Programs	\$15,398	\$10,466
Interest on Investments	\$0	\$0	COM Staff Salaries	\$86,329	\$85,604
Interest on Metho. Found.	\$324,813	\$310,071	COM Task Forces	\$0	(\$264)
Interest on Church Loans	\$28,313	\$25,000	Comm on Social/Ecumenical Ministry	\$0	(\$1,603)
Net Reclaim Last Year	\$234,059	\$164,838	Commission on Education	\$0	\$3,043
Other Receipts	\$53,210	\$0	Camps Maintenance	\$40,347	\$36,544
Post Audit Receipts	\$47,195	\$9,321	Comm on Outdoor & Camping Ministry	\$0	(\$579)
Interest Paid	(\$37,060)	(\$35,000)	Comm on Laity	\$0	(\$999)
	-----	-----	Comm on Stewardship	\$0	(\$500)
	\$735,011	\$559,231	Comm on Evangelism	\$0	(\$1,323)
			Comm on Worship	\$0	(\$340)
Distribution			Comm on Health & Human Services	\$0	(\$562)
1994 Budget Supplements	\$50,628	\$24,405	Golden Cross Fund	\$0	(\$1,203)
1994 Non-Budget Supplements	\$61,172	\$27,600	Task Force on Children's Ministry	\$22,500	\$1,941
1995 Budget Supplements	\$727,743	\$545,092	Comm on Missions	\$0	(\$11,365)
1995 Non-Budget Supplements	\$11,000	\$0	Comm on Higher Education	\$0	(\$353)
Audit Adjustments	\$16,923	\$10,000	Campus Ministry	\$49,954	\$37,319
	-----	-----	Comm on Archives & History	\$0	(\$218)
	\$867,466	\$607,097	Comm on Religion & Race	\$0	(\$383)
			N.C. Christian Advocate	\$7,272	\$1,736
Net Transfer to Cont.	(\$132,455)	(\$47,866)	Comm on Disaster Preparedness	\$0	(\$136)
Prior Yr. Cont. Balance	\$193,900	\$61,445	Comm on Status & Role of Women	\$0	(\$191)
			Comm on EMLC	\$0	(\$145)
Cont. Fund Balance	\$61,445	\$13,579	Comm on Prison Min/Reform	\$0	(\$160)
Contingency Reserve Minimum	\$1,062,218	\$1,099,349	Comm. on Congregational Development	\$25,053	\$25,053
	-----	-----	Emerging Church Support	\$32,468	\$29,329
Excess/(Deficit) of Reserves	(\$1,000,773)	(\$1,085,770)	Vision 2000	\$43,000	\$40,000
	=====	=====	District Supt. Fund: Salaries	\$128,791	\$107,717
			District Supt. Fund: Travel	\$8,658	\$7,039
			Native American Assaist. To Cabinet	\$556	\$0
1994 Non-Budget Supplementals			Dir Ministerial Relations-Sal & Bene	\$22,360	\$19,640
Office of Planned Giving	\$34,500	\$27,600	Board of Ordained Ministry	\$0	\$4,513
Camp Don Lee erosion damage	\$24,759	\$0	Ministers Transition Fund	\$0	\$27,834
Tax test case legal fee	\$1,913	\$0	Comm. on Equitable Compensation	\$33,222	\$27,597
	-----	-----	Minister's Moving Expense	\$0	\$4,602
	\$61,172	\$27,600	Joint Comm. on Disability	\$29,142	\$11,497
	=====	=====	Conf. Secretary's Office	\$6,893	\$6,843
			Conf. Treasurers Office Sal & Ben	\$54,851	\$46,594
1994 Budget Supplements			Information Management Office	\$120,949	\$23,986
Comm. on Congregational Development	\$14,953	\$316	Staff Parsonage Maintenance	\$0	\$3,519
Emerging Church Support	\$6,835	\$110	Task Force on Staffing	\$0	\$750
Ministries to Unwed Mothers	\$0	\$350	Board of Institutions	\$0	\$750
Joint Comm. on Disability	\$6,000	\$0	Seminary Visitation	\$0	\$1,500
Comm. on Episcopacy	\$491	\$471		-----	-----
Annual Conf. Expense	\$14,540	\$16,855		\$727,743	\$545,092
Information Management Office	\$10,764	\$0		=====	=====
Contingency Fund	(\$5,671)	(\$2,586)			
Conference Staff Relations Comm	\$1,816	\$0	1994 Non-Budget Supplementals		
Board of Institutions	\$700	\$47	Forum on Cross Racial Appointment	\$5,000	\$0
Task Force on Staffing & Structure	\$200	\$1,803	Bishop's Office	\$6,000	\$0
District Supt. Fund: Salaries	\$0	\$1,260		-----	-----
District Supt. Fund: Travel	\$0	\$29		\$11,000	\$0
Cabinet Discretionary Fund	\$0	\$5,000		=====	=====
Seminary Visitation	\$0	\$750			
	-----	-----	Reserved Fund Balance - Gains	\$649,344	\$775,696
	\$50,628	\$24,405		=====	=====
	=====	=====	Total Contingency Fund Balance	\$710,789	\$789,275
			Percentage of Operating Budget	7.36%	8.17%

FINANCE AND ADMINISTRATION, COUNCIL ON

III. FINANCIAL POLICIES

The United Methodist Church is a connectional church, and all local churches participate in the mission and service giving of the larger church. The outreach and mission giving opportunities of the Connection are distributed to the churches of the NC Conference by means of a formula based on the financial performance in each local church. Every effort is made to develop a computation which is shared with fairness by all. Church leaders are encouraged to interpret the work of the Connection so that each congregation understands these funds to be a necessary extension of the ministry and mission of the church beyond its local organization.

A. APPORTIONMENTS:

1. The funds to be apportioned are:
 - World Service and Conference Benevolences
 - Ministerial Support and Connectional Administration
 - Episcopal Fund
 - Interdenominational Cooperation Fund
 - Black Colleges
 - African University Fund
 - Mission Initiatives Fund
 - SEJ Missional Growth Fund
2. Formula Effective January 1, 1994 (for all except SEJ Missional Growth Fund): The Apportionments for each year shall be based on the average of the total monies disbursed by each church in the four years immediately previous to the apportionment year less the approved exclusions each year, or on the most recent year less the approved exclusions, whichever is lower. The change in apportionments from the previous year shall not increase or decrease in excess of 15%. The exclusions are: Payments on World Service and Conference Benevolences, Ministerial Support and Administration, and Episcopal Fund; principal and interest on indebtedness; buildings and improvements; local benevolences paid directly by the local church; General and Conference Advance Specials; Ten Dollar Club; up to \$4,500 for travel paid by a charge for each pastor; United Methodist Student Day; Human Relations Day; Peace and Justice Sunday; Native American Awareness Sunday; One Great Hour of Sharing; World Communion Sunday; Spirit for Tomorrow Campaign; UMW Funds sent to district or conference treasurer; housing allowance paid in lieu of furnished parsonage to a minister serving under Episcopal appointment in a charge of the Conference; offerings taken for disasters as designated by the Disaster Preparedness Committee and the Resident Bishop.
3. Beginning with all new congregations started in the NC Conference after July 1, 1993, the following formula shall be used to determine a new congregation's base for setting apportioned contributions for mission and service giving:

BUDGET YEAR	BASE FORMULA	MAXIMUM % INCREASE
A		
B		
C	$4A \div 4$	No Cap
D	$3A + B \div 4$	No Cap
E	$2A + B + C \div 4$	No Cap
F	$A + B + C + D \div 4^*$	No Cap
G	$B + C + D + E \div 4$	15% Cap**

* Standard formula

** Maximum % increase cap shall be the percentage determined by Annual Conference

4. Upon action of SEJ, the SEJ Missional Fund shall continue based on a minimum goal of 50 cents per member per year (\$2.00) over the four-

year period 1993-1996 inclusive. This is based upon the membership at the close of the calendar year 1991 as reported in the 1992 *Journal*. **For the 1997 - 2000 quadrennium, this apportionment will be based on membership at the close of calendar year 1995 as reported in the 1996 *Journal*.**

5. Apportionments to the churches shall be made by the Council on Finance and Administration (CFA) based on the current formula. Each cause shall be paid proportionately out of the income from funds received up to the amount fixed by the Annual Conference. In the event receipts shall fall short, all items shall be paid pro-rata. In the light of possible unforeseen and emergency need within the Annual Conference, the CFA is authorized to make supplementary appropriations between sessions of the Annual Conference. Such supplementary appropriations shall be made only from available undesignated funds and shall be reported in the Conference *Journal* for purposes of information.
 6. Apportionments will be delivered from the treasurer's office to the district superintendents by **July 17, 1995**.
- B. The following special offerings shall be taken in each local church and remitted to the Conference treasurer as separate items. They are not to be included in the Apportionments: United Methodist Student Day, Human Relations Day, Peace with Justice Sunday, Native American Awareness Sunday, One Great Hour of Sharing, World Communion Sunday.
 - C. No Conference agency's budget shall incorporate funds to be appropriated to a non-conference agency, without specific approval of the Council on Ministries for program budget items or the CFA for all non-program budget items. All funds granted to a non-conference agency must be spent consistent with the Social Principles of The United Methodist Church.
 - D. No transfer of funds shall be made from one line item in the Conference Budget to another.
 - E. All General Church Funds (World Service, Episcopal, Ministerial Education, Black Colleges, African University, Interdenominational Cooperation, Mission Initiatives, General Administration) and College Sustaining Fund, College Debt Retirement, Past Service Liability Fund, Jurisdictional Conference, SEJ Missional Growth Fund, and Methodist Building Routine and Capital Maintenance Funds will be raised and paid out in the same year. All other funds will be raised and paid out in the subsequent year on a schedule determined by the CFA.
 - F. Investment Policy: The investment of the funds of the conference shall be such that funds available for mission are maximized in a manner consistent with the preservation of capital and with the Social Principles of The United Methodist Church.
 - G. Monies paid by the churches shall be reported to the statistician by the pastors at the end of the year on the Table II, Financial Report. The Table I and Table II reports for 1995 shall be due to the statistician no later than January 31, 1996.
 - H. The Council may enact its own bylaws governing meetings, quorum, and other matters of procedure as authorized in the *Discipline*, ¶ 709.5.b.
 - I. The Council shall maintain a central treasury for all Conference agencies as authorized by ¶ 710.11 of the *Discipline*, and the 1953 session of the Annual Conference. Annual Conference boards and agencies, including those separately incorporated, are required to maintain their funds on deposit in the central treasury unless exempted by the Annual Conference or the *Discipline*. Exemptions are granted to the Methodist Home for Children, the Methodist Retirement Homes, the Colleges, the United Methodist Foundation, Board of Missions, Inc., and Asbury Homes.

- J. All new programs or entities which would not be funded by an existing approved budget shall be referred to the CFA for review of budget needs and supplemental funds available prior to approval by Annual Conference. If the item is approved, the next year's budget shall be amended to include the necessary funds based on the CFA recommendation.

IV. APPROVAL TO SOLICIT FUNDS

Approval is given to the requests of the following agencies for the privilege of soliciting funds throughout the District or Conference. The CFA continues to recommend that a moratorium on Conference capital campaigns be declared and 100% "Missional Service Giving" be the quadrennial priority. The Council also recommends that stewardship continue to be a missional focus, Conference priority.

- A. Christmas Offering for District programs and/or projects.
- B. The Commission on Congregational Development for the promotion of the Church Extension Ten Dollar Club.
- C. The Commission on Outdoor and Camping Ministries to solicit from church groups and individuals, materials and money for specific projects for the four camps of the North Carolina Conference.
- D. The State Commission on Campus Ministry for the privilege of private solicitation for special gifts for the benefit of special works in the state-supported institutions of higher education.
- E. Methodist Retirement Homes, Incorporated; Methodist Home for Children; Louisburg College; Methodist College; and North Carolina Wesleyan College for the privilege of private solicitation and receipt of such funds as may be directed thereto with the understanding that such solicitation or private campaign may not be taken directly into local churches of the Conference through solicitation in classes or other groups or by the use of membership lists (either partial or in entirety), or contact with pastors without approval of the CFA.
- F. The United Methodist Foundation, Incorporated, as provided in its charter.
- G. The Disaster Preparedness Committee upon joint decision of the committee and the Resident Bishop to respond to disasters within the bounds of the NC Annual Conference.
- H. Asbury Homes, Incorporated, as provided in its charter.
- I. Golden Cross Sunday observance for optional offering.

V. DISTRICT SUPERINTENDENTS' SALARY

Although CFA continues to recommend that the percentage change in district superintendents' salary be the same as the average percentage change in salary (salary, travel, utilities) for the prior year for all full-time pastors serving local charges in the NC Annual Conference (4.8847% for 1995), the Cabinet has requested that for 1996 and 1997 salary increases for district superintendents be one-half the percentage increase in minimum salary as set by Annual Conference. With the report from the Commission on Equitable Compensation recommending that increase to be based on the Consumer Price Index -South (2.7% for 1994), the 1996 salary for district superintendents would increase by 1.35%, to \$63,634.00.

VI. ORGANIZATION and PROCEDURE (presented for information only)

- A. The CFA uses McGladrey & Pullen, Raleigh, NC, as auditors.
- B. The president, vice-president, secretary, and treasurer of the CFA shall serve as the executive committee of the Council. The Council shall elect two additional members to the executive committee from its voting membership.
- C. The Conference treasurer will include in his monthly financial reports, for any given month, all monies received in the office by 8:30 a.m. on the 5th day of the following month, except when the 5th day falls on a weekend or holiday the report will include the funds received by 8:30 a.m. on the following workday.
- D. The treasurer may approve minor overexpenditures of a budget line item up to \$1,000 or 5% of the line item, whichever is less. A request for such overexpenditure shall be submitted in writing in advance and shall state the reason for

the request. The overexpenditure will be reported to CFA and will be listed in the Conference Journal.

- E. Any Conference or non-conference agency which receives Conference funds in excess of \$1,000 shall submit, with any budget request, an annual detailed audited budget report of all receipts, disbursements and assets. A statement in effect that "All funds granted have been spent consistent with the social principles of The United Methodist Church" will be furnished to CFA upon submission of the audit. Such reports received may be reported in whole or in summary form in the *Conference Journal* and shall remain on file in the treasurer's office. An agency may be exempted (for just cause) from this reporting requirement by CFA for non-program agencies, or in the case of program agencies, by CFA upon recommendation of the Council on Ministries.
- F. A carry-over of budgeted funds remaining (not including any supplemental appropriations) of up to 10% of the amount raised for the subsequent year will be allowed for Conference budget line items.
- G. Funds appropriated to a board or agency must be spent in the calendar year of the appropriation unless otherwise allowed.
- H. Supplemental Appropriations: The Council will consider requests for supplemental appropriations in the following priority order:

First Priority

- Salary and benefit items previously approved according to the policies of the Annual Conference or General Conference (i.e. Equitable Salary Funds, COM staff salaries, etc.)
- Programs authorized and mandated by the NC Annual Conference which are not included in the Annual Conference budget for that financial year (i.e. Office of Planned Giving, Vision 2000, etc.)
- Amounts required by the Past Service Funding Plan adopted jointly by the Board of Pensions and the CFA which are not raised by the Board of Pensions annual budget requests.
- Funds appropriated to the Task Force on Hunger and Human Need to assist various ministries across the Annual Conference.

Second Priority

- New creative programs to respond to emerging needs and to expand the mission of the Annual Conference which are not included in the Conference budget for that year. Such programs will be funded through supplemental appropriations only on a short-term basis.
- Emergency needs and programs in the life of the boards and agencies of the Annual Conference. The petitioning group shall make such requests in writing to the treasurer's office at least 15 working days before a scheduled CFA meeting.

Third Priority

- Any other type of funding requests.

Procedure for seeking supplemental appropriations:

1. All requests for supplemental appropriations shall be made to the CFA President and/or the Conference Treasurer's office in writing at least 15 working days before a scheduled CFA meeting.
2. The normal procedure for requests for supplemental appropriations will be a review by the CFA supplemental appropriations committee who will make a recommendation to the full Council.
3. If an emergency request for supplemental appropriations is received between scheduled meetings, the CFA supplemental appropriations committee will consider the request and direct the Conference treasurer to forward it to the membership via mail with a recommendation for action.

- I. Interest shall be paid to/from the Board of Pensions, Insurance Fund, Blackburn Scholarship Fund, Spirit for Tomorrow Campaign (until they are authorized to be transferred to operational funds), Camps Endowment for Maintenance, Church Extension Redevelopment, and Church Extension Salary Endowment funds using the rate of the conference interest bearing checking account, compounded monthly, on monthly average balances held by the Conference treasurer.
 - J. Retroactive adjustments for transfer or posting delays will be made to the Board of Pensions and the Insurance Fund accounts for earnings calculations.
 - K. Funds in excess of operational needs for the Board of Pensions and the Insurance fund are invested in the United Methodist Foundation.
 - L. In order to prevent a loss of funds due to investment risk, and in order to have funds available for emergency use, the goal of the Council is to maintain reserve funds equal to 10% of the conference operating budget. Both cash reserves, realized, and unrealized gains/losses shall be considered as a part of the 10% reserve goal. Funds in excess of cash requirements shall be invested in the United Methodist Foundation in proportion to the percent of reserves on hand.
 - M. Mailing address labels will be available for a nominal fee to conference agencies, clergy and lay members of Annual Conference or other United Methodists for church related uses.
 - N. **CFA Meeting Schedule:** The executive committee meets at the call of the President. Scheduled meetings are:
 - June 1995:** There may be a called meeting in conjunction with Annual Conference if necessary to elect officers or conduct other business.
 - September 6, 1995:** An optional meeting to be held if necessary at the call of the President.
 - November 15, 1995:** A joint CFA/COM budget hearing. The purpose of this hearing is to receive a report from boards and agencies on funds spent and requested funds for future programs and activities.
 - December 6, 1995:** To consider apportionment matters and supplemental appropriations for salaries.
 - February 7, 1996:** To consider the operating budget for the current year. All payments on apportionments are due to the Treasurer by mid January. A report of receipts, amounts allocated to the budgeted boards and agencies, and supplemental appropriations are decided at the meeting.
 - March 7, 1996:** To consider the budget to be recommended to Annual Conference which will be raised in the subsequent year and spent in the year following that. Additionally, the CFA policy recommendations to the Annual Conference are adopted.
 - O. **Dates to Remember:**
 - July 17, 1995:** Apportionments sent to the Districts.
 - December 29, 1995:** General Church remittances must be received in the Treasurer's Office by 8:30 A.M. in order to receive credit for 1995.
 - January 16, 1996:** Annual Conference remittances must be received by 8:30 A.M. in order to receive credit for 1995.
 - January 19, 1996:** Requests for supplemental appropriations for the 1996 operating budget due in the treasurer's office.
 - January 31, 1996:** Tables I and II due to the Conference statistician.
 - February 19, 1996:** Requests for the 1998 budget, to be adopted at the 1996 Annual Conference, due in the treasurer's office.
- VII. CUMULATIVE PENSION AND BENEFIT FUND, and BASIC PROTECTION PLAN**
- A. GENERAL
 1. The lay employee's supervisor is responsible for making lay employees aware of these rules and procedures. Detailed information on the CPBF

and the BPP is available from the treasurer's office. Supervisors will have lay employees who are eligible for these benefits contact the treasurer's office 60 days before they are eligible for participation, or sign a waiver form if they decline to participate in the CPBF and the BPP. The form will be kept on file in the treasurer's office for future reference.

- 2. The Conference treasurer's office will administer the CPBF and the BPP.
 - 3. Contributions will be withheld from the employees pay and remitted to the General Board of Pensions by the treasurer's office.
- B. CUMULATIVE PENSION AND BENEFIT FUND (CPBF)
- 1. The lay employee must be full time (at least 25 hours per week).
 - 2. The lay employee must be an employee for 1 continuous year before becoming eligible for CPBF.
 - 3. The conference contribution will be the same percent as it is for clergy (currently 12%).
 - 4. The lay employee's required contribution will be the same percent as it is for clergy (currently 3%). The penalty for not making the contribution will be the same as it is for clergy.
 - 5. Participants in the CPBF must be participants in the BPP.
- C. BASIC PROTECTION PLAN
- 1. Participants in the BPP must be participants in the CPBF.
 - 2. The conference contribution will be the plan document required amount less the lay employee's required contribution.
 - 3. The lay employee's required contribution will be the same ratio as it is for clergy.

William C. Simpson, Jr., *President*

INSURANCE, COMMITTEE ON

I. Group Term Life Insurance

- A. The current life insurance program is provided by Blue Cross Blue Shield Medical Life.
- B. Our coverage is \$25,000 for active participants, \$12,500 for retired clergy up to age 72; \$2,500 for clergy over age 72. Current spouse and child coverage is \$10,000 per person. The spouse's insurance terminates at age 65 or upon retirement of the subscriber, whichever comes first. Accidental Death and Dismemberment is provided to active participants in amounts equal to current life coverage but does not cover retirees, spouses, or children.
- C. The monthly premium for single coverage will be \$12.50. The monthly premium for family coverage will be \$15.00.
- D. THE FOLLOWING CLAIMS WERE PAID IN 1994:

Wilson, Kelly Johnson III	\$25,000.00
Owen, John Malloy III	12,500.00
Edwards, John Paul	12,500.00
Clift, Michael David	10,000.00
Harper, George Lea, Jr.	10,000.00
Goodwin, Durward Thomas	2,500.00
Fraley, Fletcher Woodrow	2,500.00
Seawell, William Albright	2,500.00
Vick, Thomas Marvin	2,500.00
Poe, John Robert	2,500.00
McNair, Ester Maxwell	2,500.00
TOTAL BENEFITS PAID	<u>\$85,000.00</u>

II. Blue Cross/Blue Shield

- A. General
 - 1. The Insurance Committee mails the health insurance proposal to the members immediately before each Annual Conference session. The rapid

- escalation in health care costs makes planning difficult. The committee considers the financial information that is available through April 20 before adopting their recommendations.
2. Insurance companies who make inquiries, for the purpose of submitting proposals, will be notified of a \$200 processing fee. This fee will help cover the costs of preparation and processing of the information necessary for proposals.
 3. Health Screening will be sponsored by the Insurance Committee on a biannual basis. The Insurance Committee encourages everyone to take advantage of this service in 1996. For each subscriber in the Conference plan who participates in the health screening, the Insurance Committee will donate \$2.00 for handicapped camperships.
 4. The Insurance Committee is to be made up of representatives from the following boards and agencies: 2, Board of Pension and Health Benefits; 2, Commission on Health and Human Services; 2, Joint Committee on Disability; 2, Board of Ordained Ministry; 1, Board of Diaconal Ministry; 2, Lay Members appointed by the Board of Laity; 1, Conference Treasurer (without vote); 1, Conference Controller (without vote); 1, Conference Group Administrator (without vote); 1, Director of Ministerial Relations (without vote). The representative should be elected at the organizational meeting of these boards and agencies.
- B. Policy and Rules
1. The extent of the benefits provided by the insurance coverage is decided by Annual Conference action. Administrative rules and rates are adopted by the Insurance Committee. The specific carrier for insurance coverage is selected by the Insurance Committee.
 2. Effective January 1, 1995, the insurance plan adopted a Preferred Provider Organization system with Blue Cross Blue Shield. Benefits will be paid at 90% for preferred hospitals and 70% for non-participating hospitals. Participants under the Medicare Supplement will not be affected by this change. Details may be obtained from the Treasurer's office.
 3. Effective January 1, 1995, the yearly maximum benefit for out-patient psychiatric services increased to \$6000. All other nervous and mental services remain the same.
 4. Effective January 1, 1995, eligible clergy received disability coverage through the Basic Protection Plan of the General Board of Pensions. This benefit will equal 20% of the DAC. This benefit will be in addition to the 40% of the DAC now covered under CPP.
 5. Pre-admission certification is required for in-patient hospital services. Contact Blue Cross Blue Shield of NC at 1-800-672-7897. Contact Blue Cross Blue Shield within 48 hours following an emergency admission. A brochure outlining the details of this program is available from the Treasurer's office. Subscribers covered by the Medicare Supplement are not subject to pre-certification.
 6. The penalty for failing to obtain pre-certification of in-patient hospital admissions will be as follows: The co-payment rate for in-hospital charges will be increased from 20% to 50% for non-certified days.
 7. When an active subscriber reaches age 65 (clergy or lay), he/she should sign up for the Medicare program. As long as he/she is actively employed, there is no change in benefits. Medicare is the secondary carrier until retirement. At the time of retirement, the participant must be enrolled in Medicare parts A & B to be eligible for the Medicare Supplement.
 8. The Insurance Committee provides an appeal process for any participant who feels that claims have not been adequately satisfied. A written appeal

- with all pertinent information should be made to the Insurance Committee chairperson with a copy to the Conference Treasurer's Office.
9. A service fee of 1.5% per month for delinquent accounts is charged to help defray the cost of paying premiums for participants making late payments.
 10. Payment for the church's portion of the insurance programs must be made by the church/charge treasurer. Clergy personal checks cannot be accepted as payment for the church's portion. The life insurance premium is paid by the church/charge.
 11. Premiums for health and life insurance may be paid in ADVANCE on a monthly, quarterly, semi-annual, or annual basis.
 12. When there is a change of address, or a change in family status, it is the insured's responsibility to notify the Treasurer's Office within 30 days. The toll free number to the Methodist Building in Raleigh is 1-800-849-4433 where a staff person continues to provide personal attention to insurance matters.
 13. Health insurance for the subscriber may continue for 90 days after employment is terminated or credentials are surrendered provided that full payment of the monthly premiums is made in advance. The continuation of life insurance beyond the termination of employment is not permitted by the life insurance carrier.
 14. Laypersons or clergy on maternity/family medical leave may continue their insurance coverage, as long as the premiums are paid.
 15. The Insurance Committee may terminate the coverage for non-payment of premiums. Insurance payments which are 60 days late (from the date of the bill) will result in termination of benefits. Termination will take place on the last day of the month in which the 60th day has occurred. Benefits may be reinstated without lapse in coverage if full payment is made within 30 days of the termination date. Thereafter, insurance coverage may be reinstated upon full payment and coverage will be effective the first day of the following month. The one-year waiting period for pre-existing conditions will apply to all reinstatements where a lapse in coverage occurs.
 16. Clergy or laypersons who choose not to join the group within 30 days of becoming eligible, or clergy, or laypersons who choose to terminate their coverage in the group, shall be required to submit in writing 2 years in advance, a request to re-enroll in the group. Adding family members or changing the type of coverage while enrolled is not subject to this rule. A one-year waiting period for pre-existing conditions after enrollment will continue to be required. Appeals to the two-year rule will be heard by the Insurance Committee on an individual basis.
 17. Eligible students are excluded from the two-year rule, but not the one-year pre-existing period. An exception to this rule would be possible (by 2/3 vote of the Insurance Committee) when a subscriber is transferring from another insurance plan to the Conference plan.
 18. At the time of retirement, clergy become eligible for coverage under the Board of Pensions group insurance plan currently administered by Blue Cross Blue Shield of NC. The two-year rule does not apply to a retiring clergy who wishes to obtain coverage through this plan.
 19. In case of termination of coverage, the church is responsible for the premium until the Treasurer's Office is notified in writing of such termination.
 20. Effective January 1, 1996, the Two Year Rule will be abolished. The following rules will then apply to applicants to the Conference insurance plan.
 - a. January 1, 1996 through January 31, 1996 the Conference will hold open enrollment for the Blue Cross Blue Shield health insurance

plan. Those eligible participants who wish to enroll in the plan should obtain enrollment forms from the Conference Treasurer's Office. All completed enrollment forms must be received no later than the close of business January 31, 1996.

- b. Effective February 1, 1996, participants applying at any time other than the initial enrollment period (thirty days from the date first eligible) would be subject to the one year pre-existing conditions clause. The exception to this rule would be possible by a change in life status causing loss of coverage: divorce, death of spouse, loss of spouse's employment, reduction of hours regarding spouse's coverage.

III. Statement of Intent

The NC Annual Conference established a Group Health and Life Insurance Plan with the intent of providing coverage for the active and retired clergy. However, the Annual Conference reserves the right to terminate the health and life contracts, in whole or in part, at any time. The Annual Conference, at any time or from time to time, may amend any or all of the provisions of the health or life plan without the consent of individual participants.

IV. Eligibility Policies

If you enroll in this program, you are eligible for your coverage to begin on the first day of the month or following your first day of work.

Health insurance and life insurance through the Conference groups will be available to:

- A. Clergy who are members in full connection of the Conference, probationary members, associate members, student local clergy, part-time local clergy, interim supplies (covered as lay employees) serving full time or part-time under appointment in:
 1. One of the churches or charges of the NC Conference.
 2. One of the institutions or agencies of this Conference receiving financial support from the Conference.
 3. An institution or agency established to provide a ministry or service provided that:
 - (a) Clergy shall elect in writing within 30 days after the appointment to continue the coverage. If the coverage is discontinued, the two-year rule and a one-year waiting period for pre-existing conditions will apply before re-establishing the health insurance coverage.
 - (b) Clergy shall be responsible for payment of all health insurance premiums by the due date.
 4. Clergy eligible for life and health insurance through the Conference are entitled to these benefits.
- B. Clergy on Leave of Absence provided that a written request to continue the coverage shall be filed with the Conference treasurer within 30 days after the beginning of the leave of absence.
- C. Lay Employees:
 1. Each church/charge must apply for a group insurance contract with the Conference Treasurer's Office in order to offer insurance to eligible lay employees. An insurance administrator must be appointed at each church/charge to manage insurance policies dealing with lay staff. This contract may be obtained from the Conference Treasurer's Office. It is the responsibility of each local church/charge and its officers to be apprised of the parameters of the Conference insurance plan.
 2. Each local church must have at least 75% participation of the eligible lay employees to participate in the Conference plan. Those churches who currently have less than 75% participation will be allowed to continue their

current coverage of lay employees now under the Conference plan. Diaconal Ministers are not subject to this rule.

3. The employee must work a minimum of 25 hours weekly and must be enrolled in the period specified for initial enrollment - this period being within 30 days of date first eligible. The two-year rule applies to late applicants with a one-year waiting period for pre-existing conditions.
4. The Committee recommends that the church provide this benefit to lay employees with the same premium payment policy as recommended for clergy.

V. Health Insurance Rates

\$250 Deductible/\$750 Out-of-Pocket

	1995 Rates	1996 Rates	% Increase	Annual Costs
Church Portion	\$415.91	\$457.50	10.00%	\$5,490.00
Single Portion	\$54.41	\$59.85	10.00%	\$718.20
Parent/Child	\$100.72	\$110.79	10.00%	\$1,329.48
Family Portion	\$138.63	\$152.49	10.00%	\$1,829.88
Medicare Supp.	\$131.43	\$144.79	10.17%	\$1,737.48

The Insurance Committee is grateful to the members of the Annual Conference for the support it receives as the Committee strives to provide the best possible health and life insurance benefits.

H. Gray Southern, *Chairperson*

MINISTERS' MOVING EXPENSE, COMMITTEE ON

Effective Date - January 1, 1996

The Ministers' Moving Expense Committee met to study moving expense needs and policies.

The Committee makes the following recommendations.

- I. Eligibility
 - A. Pastors of local churches continuing under appointment to local churches within the Conference, district superintendents, and Conference ministerial staff whose salaries are paid from the Conference treasurer's office.
 - B. Pastors in section I.A. who become Conference Evangelists upon moving from an appointment to new residence. Their moving expense to return to any of the above categories will also be paid.
 - C. Pastors in section I.A. who retire from serving appointment or who assume approved disability leave or return into active service from approved disability leave.
 - D. Widows or widowers of ministers in section I.A. upon moving from place of appointment to new residence.
 - E. Pastors moving into an appointment in the North Carolina Conference to assume full-time or student appointments under section I.A.
 - F. Interim Supply pastors
 - G. Pastors being appointed to leave of absence are entitled to moving expense for one leave of absence.
 - H. Persons moving who are not defined above will not be eligible to make claim.
- II. Payment of Claims
 - A. Payment will be granted to all who are eligible to make claims as follows:
 1. Active ministers in section I.A., I.B., I.F. and I.G. (except retiring ministers, widows, widowers, and clergy couples) will receive a base payment of \$125.00 as well as reimbursement of costs up to \$1,200.00 with submission of paid receipts for actual moving expense.
 2. Retiring ministers, widows, or widowers will receive a base payment of \$125.00 as well as reimbursement of costs up to \$1,900.00 with submission of paid receipts for actual moving expenses. The retirement

amount may be granted upon request when taking disability leave in lieu of receiving the retirement benefit at retirement.

3. Clergy couples will receive a base payment of \$250.00 as well as reimbursement of costs up to \$1,300.00 with submission of paid receipts for actual moving expenses. If only one minister of the clergy couple is re-appointed, section II.A.1. will apply.
- B. Travel Allowance: An allowance of \$1.00 per mile will be granted to all who are eligible to make claim. The mileage will be computed from appointment to appointment, or from the appointment to the Conference boundary, or the appointment to the residence/Conference boundary (in case of retirement) whichever is less. Clergy couples will receive \$1.00 per mile as defined above.
 - C. The Conference treasurer will make payment to eligible ministers as soon as the district superintendents have received the completed document, "So You're Moving" checklist properly signed along with all appropriate receipts to substantiate expenses. This will fulfill the 1992 *Discipline*, ¶1270.2f(4), which states "The chairperson of the Committee on Pastor-Parish Relations, the chairperson of the Board of Trustees, and pastor shall make an annual review of the church owned parsonage(s) to assure proper maintenance." Moving expense funds will be withheld by the Conference treasurer if the district superintendent determines that the parsonage was inadequately cleaned or was damaged beyond normal wear and tear. If an inspection by the district superintendent and the Pastor-Parish Relations Committee or the Parsonage Committee reveals monetary needs for cleaning or repairs, or for having the fuel tank filled, the remaining balance of the moving expense due said pastor shall be made payable to the respective district to pay for needed cleaning or repairs, or for filling the fuel tank. If the district superintendent or the moving pastor is NOT in agreement with said Pastor-Parish Relations Committee or the Parsonage Committee, the superintendent may request the Arbitration Committee of the Clergy Living Committee to inspect the parsonage involved and give an impartial recommendation.
 - D. The Conference treasurer will make an advance payment up to \$600.00 to eligible ministers to cover the expense of deposit and fees for moving expenses prior to their move, upon approval by the district superintendents. Any money that is left over shall be refunded to the Conference treasurer.
 - E. No additional claim can be made against a local church, district, or the Conference for payment of moving expenses.
 - F. The base payment of \$125.00 is intended to cover incidental moving expenses. Therefore, the cost of boarding and moving domestic animals, the moving of recreational vehicles, boats, mobile homes, etc., are not eligible for reimbursement.
- III. Review Committee
 - A. There will be a Review Committee consisting of two persons appointed by the chairperson of the Council on Finance and Administration, one district superintendent appointed by the Bishop, the Conference treasurer, and the director of Ministerial Relations.
 - B. The Review Committee will consider and have final authority over any questionable or disallowed claim or special claim beyond allowances set in the approved plan.

Mary Plummer, *Chairperson*

MINISTRIES TO UNWED MOTHERS AND UNBORN CHILDREN, TASK FORCE ON

The Task Force on Ministries to Unwed Mothers and Unborn Children was established by action of the 1994 Annual Conference. This task force of nine persons was appointed to study the feasibility of establishing a NC United Methodist home and/or other type of viable abortion alternative ministry.

Based on our research of group homes and abortion alternative programs in NC, specifically our annual conference geographical area, we recommend the following:

1. Change the wording from "Unwed Mothers and Unborn Children" to "Women in Crisis Pregnancies and Their Unborn Children."
2. Develop and establish a group home. The task force will consult with the Methodist Home for Children in the establishment of this home. (This task force requests its continuance in order to bring a proposal to the 1996 Annual Conference. This proposal would be on how the group home may be funded and how it would relate to the Annual Conference structure.)
3. Encourage the concept of and the use of "Sheltering Homes" within local churches along with providing training on how to become a "Sheltering Home."
4. Provide a list of United Methodist and other Christian curricula on human sexuality and life planning courses as well as a list of qualified persons to teach these courses.
5. Provide training for pastors on how to counsel women in crisis pregnancies.
6. Have the districts develop community outreach programs locally to connect women in crisis pregnancies to those agencies and services they need for immediate and continued support.

Jimmie Shuler, *Chairperson*

MISSION AND SERVICE GIVING, TASK FORCE ON

Last year the Mission and Service Giving Task Force presented a detailed report in seven sections:

Section I	How to increase the sense of ownership in mission and service giving
Section II	The equitableness of the current apportionment formula
Section III	Current levels of giving and the effect of diminished contributions to Conference Institutions
Section IV	Anticipated Conference-wide fund raising
Section V	Pension Funding and Health Insurance Factors
Section VI	Computer model excluding equitable salaries
Section VII	Fiscal Responsibility by the Annual Conference

All sections of the report were adopted with the exception of Section III regarding Institutions. Essentially that section of the report gave information regarding the resources of each of the homes, colleges, and camps, and recommended that the amounts to be allocated to each of these institutions via the conference budget, not to exceed the amounts provided in the 1992 Conference budget.

After reviewing this matter in the ensuing 12 months, it is clear that the Conference Council on Ministries, the Council on Finance and Administration, members of this Annual Conference at the annual sessions, and the actual experience of amounts paid on apportioned funds already serve the purposes recommended by the Task Force in Section III.

Therefore, we make no further recommendation regarding restrictions on allocations to the various conference institutions.

Bishop Minnick, I move the adoption of this report. It is my understanding that this completes the work of this Task Force, and I request that the Task Force on Mission and Service Giving be discontinued.

Robert L. Wallace, *Chairperson*

ORDAINED MINISTRY, BOARD OF

Introduction: We, the members of the North Carolina Conference Board of Ordained Ministry, are pleased and privileged to present to the clergy session of the North Carolina Annual Conference our report for 1995.

Our board is a strong, representative body from the clergy and laity of this Annual Conference that wrestles constantly with its responsibilities outlined so carefully in *The Book of Discipline, 1992* (§1733.2). These duties require the board to exercise strong care in its examination of candidates for ordination which is both fair and diligent, seeking always to encourage and sustain those in the process and to provide resources for growth with those already involved with ministry to local churches and other places of mission.

To provide this report, your Board of Ordained Ministry members have given nine (9) full days in meetings and interviews along with innumerable times for committee assignments. All of this is summarized in the names and recommendations found in this submission of our work for your approval.

The duties of the Board of Ordained Ministry include:

- 1) To assume the primary responsibility for the enlistment of ordained clergy, with due regard for the inclusive nature of the Church. It provides guidance for these persons in the process of education, training, and ordination.
- 2) To examine all applicants as to their fitness for ordained ministry and their election as
 - a) *Full-time Local Pastors*, b) *Associate Members*, c) *Probationary Members*, and d) *Full Members* of the Annual Conference.
- 3) To interview and report recommendations concerning a) *students to be appointed to attend school*, b) *candidates for ordination as Deacon*, and c) *candidates for ordination as Elder*.
- 4) To interview applicants and make recommendations concerning changes in ministerial relationships: *Leaves of Absence, Retirement, Sabbatical Leaves, Disability Leaves, Less-than-Full-time appointments, and Readmission to or the termination of Conference membership*.
- 5) To provide support services for the ordained minister's career development, including personal and career counseling, continuing education, assistance in preparation for retirement, and matters pertaining to ministerial morale.
- 6) To provide a means of evaluating the effectiveness of the clergy in the Annual Conference.
- 7) To interpret the high ethical standards of ministry as set forth in *The Book of Discipline, 1992*, and to study matters pertaining to character.
- 8) To administer the portion of the Ministerial Education Fund for use by the Annual Conference.

For a number of years we have shared a concern for the number of persons who are entering into a variety of full-time positions in the Church, particularly in ordained ministry. The number of persons retiring, seeking a leave of absence, transferring to another conference, etc., has been increasing significantly in the last decade without an equally significant increase in the number of persons entering into the candidacy process. We have satisfied the need for pastors in our conference recently by transferring persons from other annual conferences and receiving persons from other denominations as a shortfall of available persons develops during the appointive process. Our Committee on Enlistment has become active in the encouragement of persons to attend well planned convocations that are designed to motivate individuals to be open to the Call of God to enter into the ordained ministry.

This year we are pleased to report that seventeen (17) persons will be ordained as Deacons, fifteen (15) as Probationary Members and two (2) as Associate Members of the North Carolina Conference. Our class for Full Membership numbers sixteen (16) with fifteen (15) being ordained Elder and another to be elected to Full Membership following a period on probation after having his orders recognized as Elder. However, twenty-one (21) will be retiring, leaving another gap in the available persons to serve.

Several reports published some ten years ago seemed to indicate that about this time we would be experiencing an oversupply of pastors for the churches that would be available. This condition may exist in some areas of our denomination and in others as well, but the past few years have seen the need to reach out to other areas of United Methodism and to other denominations to fill North Carolina Conference appointments. Some have said that our problem lies in the abandonment of a strong enlistment program among our youth for all full-time positions in the church in music and education as well as ordained ministry. In years past, the challenge for full-time service was offered at camping experiences, in college campus ministries, and at many youth gatherings. In whatever way these calls to commitment are still being offered, the response is not what we need to continue providing ministries to our churches in these vital areas--pastoral ministry, education, and music.

Renewed encouragement by pastors and laity of those who express an interest in committing their lives to service in the ordained ministry is the particular focus of our board. Some new opportunities for that focus will be developed in the coming year, and we invite your support...for the future of our Church!

Various committee reports follow this introduction and are significant for the various areas of concern they address. All of this material, as well as our supportive services during the year, have been provided through the Office of Ministerial Relations under the leadership of Dr. Kermit L. Braswell, Robbie Barrett, and Lynn Jefferson. We are indebted to all three of these individuals for their excellent work and dedication to the Ordained Ministry of our Annual Conference.

REQUIREMENTS FOR MINISTRY

The Board of Ordained Ministry reminds the Annual Conference and the ministerial candidates preparing for membership relationships to the North Carolina Annual Conference that several actions of past Annual Conference sessions have established requirements that go beyond the basic steps found in *The Book of Discipline*.

LOCAL PASTORS LICENSED ON OR BEFORE JUNE, 1988

Local pastors in progress or serving prior to 1988 must complete at least the five-year Course of Study.

LOCAL PASTORS LICENSED FROM 1989-1993

The Board requires that ministers having completed the basic five-year Course of Study continue to attend the Course of Study School in the summer, enrolling in at least four years of Advanced Studies during any six-year period. These courses, offered on a seminary level, would increase the competency of our Local Pastors (1980).

OR

It is required that they complete the five-year Ministerial Course of Study and a minimum of sixty (60) semester hours toward the Bachelor of Arts or an equivalent degree in a college or university listed by the University Senate, or competency equivalence through an external degree program at a college or university listed by the University Senate (1988).

LOCAL PASTORS LICENSED IN 1994 AND FOLLOWING

It is required that they complete the five-year Ministerial Course of Study and a minimum of sixty (60) semester hours toward the Bachelor of Arts or an equivalent degree in a college or university listed by the University Senate, or competency equivalence through an external degree program at a college or university listed by the University Senate (1988).

ASSOCIATE MEMBERSHIP

The academic requirement is a four-year Baccalaureate degree from a college or university listed by the University Senate. (1974)

PROBATIONARY MEMBERSHIP

Each candidate must complete the following seminary level courses to be eligible for interview, effective June 1988:

1. A course in preaching that includes a practicum, laboratory, or field experience in the preparation, delivery, and evaluation of sermons.

2. A course in public worship that includes the theory, theology, and practice of planning and leading public worship.

FULL CONNECTION

Only those persons who have completed the M.Div. degree (or its equivalent) in seminary shall be elected to full membership (1975). Attention is called to the course requirements contained in ¶424.3c of *The 1992 Book of Discipline*. Candidates must complete the Methodism courses PRIOR to the interview:

1. United Methodist Polity
2. United Methodist Theology and Doctrine
3. A History of Methodism

Nominations:

ADMINISTRATIVE REVIEW COMMITTEE

from *The Book of Discipline, 1992* (¶448.1b)

To Be Elected By The Executive Session Upon Nomination By The Bishop:

{Members of the committee may not serve on the Cabinet, the Board of Ordained Ministry, or the Joint Review Committee}

Doris T. Fox Rodney G. Hamm
H. Gray Southern Alternate: R. Bruce Pate

JOINT REVIEW COMMITTEE

from *The Book of Discipline, 1992* (¶454.1c)

To Be Elected Annually By The Executive Session:

1. Superintendent: (Nominated by the Bishop) Thomas G. Holtsclaw
Alternates: (Nominated by the Bishop)
George W. Johnson Ruth E. Harper
2. To be nominated by the Chairperson, Board of Ordained Ministry and elected by the Executive Session:
H. Sidney Huggins III Carrie W. Parrish
Alternates: (To be nominated by the Chairperson of the Board of Ordained Ministry and elected by the Executive Session)
Lisa B. Cole Jerry Lowry
3. Three non-Cabinet and non-Board of Ordained Ministry members to be elected by the Executive Session:
 - a. Nominated by the Bishop and the Cabinet: Jesse Brunson
 - b. Nominated by the Board of Ordained Ministry: J. Edward Morrison, G. Paul Phillips III
 - c. Alternates:
(Nominated by the Bishop and the Cabinet): E. Powell Osteen, Jr.
(Nominated by the Board of Ordained Ministry): Charles K. Moseley
4. One Lay Observer appointed by the Bishop:
Henry W. Jones, Jr.

William W. Sherman, Jr., *Chairperson*

CONFERENCE RELATIONS, COMMITTEE ON

The Committee on Conference Relations has as its primary responsibility the assisting of any clergy who seek to change or terminate their relationship with the Annual Conference. Changes in conference relationship may occur in any of the following ways: 1) discontinuation, 2) leave of absence, 3) retirement, 4) sabbatical leave, 5) termination of conference relationship (surrender of credentials).

The Conference Relations Committee meets with the person who is seeking a change in conference relationship upon the request of that person, or upon request of the Cabinet or the Board of Ordained Ministry. The committee attempts to determine what is appropriate in each case by posing questions, offering counsel, and providing support. The committee then discusses the request and acts upon it by making a recommendation to the Board of Ordained Ministry. In any event, the person requesting the change and the Conference Relations Committee acting on the request must follow the requirements in *The Book of Discipline*.

The Book of Discipline provides specific guidelines applying to each of the categories of conference membership. All those persons in the various categories of conference membership (other than the effective relationship) should remember to familiarize themselves with and adhere to the disciplinary guidelines which apply to that category. The Committee on Conference Relations issues a yearly reminder of these guidelines through a letter approved by the Board of Ordained Ministry at its annual meeting. Following the appropriate guidelines is particularly important for clergy on leave of absence; for these persons, exercise of any ministerial function is restricted to the Charge Conference in which their membership is held. The Conference Relations Committee would take this opportunity to reiterate that pastors on leave of absence cannot perform weddings, conduct funerals, or administer the sacraments outside the bounds (both geographical and membership bounds) of that charge conference.

Every Spring (since 1987) the Conference Relations Committee has hosted a luncheon for those who will be retiring from the North Carolina Annual Conference at the June session of that year. At this luncheon, the retirees and their spouses are informed about various matters relating to their retirement such as insurance, housing, and pension benefits. This year's retirement luncheon was held at St. Luke United Methodist Church in Goldsboro on May 2, 1995.

Susan Pate-Greenwood, *Chairperson*

CONTINUING EDUCATION, COMMITTEE ON

The Continuing Education Committee of the Board of Ordained Ministry has the responsibility of developing continuing education programs that will enable ministers to fulfill the Disciplinary requirements. According to the *1992 Book of Discipline*, ¶1445.1, "*Clergy shall be expected to continue their education and spiritual growth throughout their careers, including carefully developed personal programs of study augmented periodically by involvement in organized educational and spiritual growth activities.*" *The Discipline*, ¶1445.2, further states, "*In most cases the ordained ministers' continuing education and spiritual growth program should allow for such leaves at least one week each year and at least one month during one year of each quadrennium. Such leaves shall not be considered as part of the ministers' vacations and shall be planned in consultation with their charges or other agencies to which they are appointed as well as the bishop, district superintendent, and Annual Conference Continuing Education Committee.*"

In providing the resources to enable pastors to meet the minimum requirement of the *Discipline*, the Committee on Continuing Education has edited a brochure that applies to all ministers of the NC Annual Conference. The brochure contains information defining Continuing Education, the role of the local church, and how the pastor's continuing education can be financed. The brochure is printed as part of this report.

Continuing Education for Ministry in the NC Annual Conference:

Rationale: A prime expectation of every minister of the NC Annual Conference is professional growth. In recent years, one of the major avenues through which such growth occurred has been continuing education. The General Conference of The United Methodist Church has recognized this by requiring annual participation in a continuing education program by each ordained minister seeking appointment. (*1992 Discipline*, ¶1423.2).

Definition: Continuing education is defined as an organized structured program of formal study under competent leadership with clearly defined goals and objectives. Here

the key words are "organized," "competent leadership," and "clearly defined goals and objectives." By this definition certain activities, though worthwhile, are not considered "continuing education"; e.g., degree programs, recreational programs, promotional meetings, worship services, entertainments, undirected reading, and study travel (except for limited lecture, seminar, or workshop time), and the like.

The Conference Program: The Conference Board of Ordained Ministry, through the Committee on Continuing Education, performs three functions: 1) It sets minimum continuing education standards for ministry; 2) It establishes guidelines for continuing education; and 3) It seeks to insure their availability.

1. *Minimum Standards:* The NC Conference has established as a minimum standard one Continuing Education Unit (CEU) to be earned by each minister from an approved continuing education program each year. One CEU is defined as ten contact hours of participation in an approved continuing education program.

2. *Guidelines for Continuing Education Programs:* CEU's will be approved for those persons sponsored by organizations which are accredited by a) a regional educational agency (such as the Southern Association of Colleges and Schools), b) a professional accrediting agency (such as the American Medical Association), or c) the Council on the Continuing Education Unit. It should also be noted that only those programs which relate directly to ministerial growth and development will be approved.

3. *Insuring their Availability:* Efforts by the Board of Ordained Ministry to insure the availability of continuing education programs include encouraging conference-related and other colleges within the Conference bounds to offer courses for ministers, providing supplementary financial aid for ministers, publicizing approved programs, and identifying specific subject areas for needed programs.

Role of the Local Church: In addition to the minister, the local church has a significant stake in the success of continuing education programs. The local church, therefore, has an important role to play in continuing education. The Pastor-Parish Relations Committee of the local church:

1. Confers with the pastor and the district superintendent in the development of a continuing education program which will enhance the total ministry of the church.

2. Provides study leaves at least one week each year and at least one month during one year of each quadrennium. Such study leaves are not to be considered vacation time. *The Book of Discipline, 1992, ¶445.2.*

3. Recommends to the church's Finance Committee budgetary funds to be applied toward the minister's continuing education program. In providing funds for continuing education programs, the Pastor-Parish Relations Committee should insure that only those programs which meet both the definitions and specific guidelines above are funded.

Financial Aid to Minister: Funding for continuing education is the combined responsibility of the participant, the congregation, the sponsoring institution, and the Annual Conference. Conference funds for continuing education are derived as a portion of Conference acceptances. Thus, it is not possible (nor is it desirable) for the Conference to assume a major responsibility.

All persons under episcopal appointment to charges, Conference staff positions, district superintendencies, Conference Evangelists, and Conference-related agencies and institutions, retired supply, and ABLC categories C and D (with total funding for all category C and D applications being no more than \$1500) are eligible for grants from Conference funds provided:

1. The program does not lead to advancement from one level of Conference relationship to another.

2. The program meets the definitions and Conference guidelines described above.

3. The applicant has documented his or her efforts to secure funding from other sources, including local church, Duke Endowment, and personal.

4. The application for a grant is filed on the appropriate form which furnishes complete information about the event and bears the signatures of the applicant, the Pastor-Parish Chairperson, and district superintendent.

In providing grants, the Conference will place limits as follows:

1. The maximum grant to an individual applicant over one conference year is \$300.00.

2. For a one CEU event, no more than \$100; a two CEU event, \$200; a three CEU event, a maximum of \$300 if the cost of the event merits it.

3. The event must involve some definite measure of intensive study by the participant and offer at least ONE Continuing Education Unit.

4. Grants for Clinical Pastoral Education (CPE) can be given when the CPE program offers the required CEU credits. No more than \$300 per CPE unit will be granted. Grants for CPE are given only for non-degree programs.

5. One CEU will be granted to interested persons who attend all sessions of the Bishop's Seminar. However, educational grants will not be available for this event.

6. Holy Land Trips - A grant according to the current policy may be made once in a pastor's career, provided funding is available.

Monitoring Continuing Education Units:

1. The district superintendent, in annual consultation, may suggest to the minister the area of continuing education he or she should take to facilitate his or her professional growth. The pastor's annual Continuing Education Report will be given to the district superintendent at the annual consultation.

2. Ministers shall have the responsibility for securing from the institution granting Continuing Education credit a record of earned credit and providing a copy of this record to his or her district superintendent.

3. It is the responsibility of each minister to determine, in consultation with the Committee on Continuing Education, if a proposed program meets the criteria prior to participation and funding.

Homer E. Morris, *Chairperson*

IDENTIFICATION AND ENLISTMENT, COMMITTEE ON

The identification and enlistment of persons for ministry is a primary responsibility of the Annual Conference Board of Ordained Ministry (§1733.2a).

Identification and enlistment of prospective ministers for the church, specifically including ethnic groups and women, should be the result of continuous and intentional study of the short-, medium-, and long-term needs of the constituencies of the church. This responsibility necessitates a team effort by the Conference Board of Ordained Ministry, the Bishop and Cabinet, the Conference Council on Ministries, the District Committees on Ordained Ministry, pastors of local churches, and the Committee on Pastor-Parish Relations in the local congregations. Imperative in this team work is the encouragement and support of pastors of local churches, who through sharing their story of call to ministry, might be instrumental in creating an awareness of such a call on persons in the congregations which they serve. Response from Conference ethnic caucuses will prove helpful in addressing the particular needs of the ethnic groups within the life of the Conference.

As a means of encouraging awareness of call to ministry the Division of Ordained Ministry of the General Board of Higher Education and Ministry held a national gathering for youth and young adults in November, 1994 in Richmond, Virginia. The purpose of this meeting was to challenge participants to explore their gifts for ordained ministry as a vocation and to encourage them to respond to God's call upon their lives. Twenty-three people from the North Carolina Conference attended this gathering.

The intention of the Enlistment Committee is to raise the consciousness of our constituency that identification and enlistment is an ongoing concern that touches every dimension of our church. To that end this Committee shall be committed to the seeking of persons for ordained ministry throughout the year.

William E. Braswell, *Chairperson*

MINISTERIAL EDUCATION FUND, COMMITTEE ON

"Are you in debt so as to embarrass you in your work?" That's one of the questions compiled by John Wesley and has been asked of every United Methodist elder prior to ordination. Sadly, more and more clergy have difficulty with indebtedness stemming from their education. **The average United Methodist Seminary graduate will enter the ministry \$20,000 in debt!** The Ministerial Education Fund helps reduce that debt by supporting United Methodist Seminary students and our United Methodist Seminaries. MEF depends entirely on local church support. Here's what the MEF supports for Diaconal and Ordained ministers:

»Seminary aid & scholarships »Continuing Education »Enlistment

The MEF is funded by general church apportionment. Seventy-five percent of the apportionment goes to support the thirteen United Methodist Seminaries and the work of the divisions. Twenty-five percent remains in our annual conference and is used primarily for student scholarships. Some is used for Continuing Education or other programs developed by the Conference Boards of Ordained and Diaconal ministry. MEF's direct support to the seminaries and our conference's direct support to students in the form of grants mean that seminary education is affordable.

Next time you are in church, please remember that your pastor most likely received MEF support for preparation for ministry. Remember, too, that our own Duke Divinity School receives crucial funds from MEF, to provide for the training of our clergy and their continuing education. *Encourage your local church to pay 100% of your church's MEF apportionment!*

Activity of the Ministerial Education Fund:

Raised in 1994	\$422,102.00
Portion Remitted to Division of Higher Education and Ministry (75% of Apportionment)	316,577.00
Portion retained by Board of Ordained Ministry (25% of Apportionment)	105,525.00
Financial Assistance Granted (1994):	
Scholarships to Ministerial Candidates and Ministerial Education Grants (57)	114,263.25
Board of Diaconal Ministry Grants (2)	4,142.50

Scholarships Granted to Candidates for Ordained Ministry:**Seminaries - 51**

Asbury Theological Seminary	3
Candler School of Theology	2
Duke Divinity School	45
United Theological Seminary	1

Undergraduate Schools - 6

East Carolina University	1
Elizabeth City State University	1
Methodist College	2
Mount Olive College	1
North Carolina Wesleyan College	1

Scholarships Granted to Candidates for Diaconal Ministry - 2

Garrett Evangelical Theological Seminary	1
Duke Divinity School, Methesco, United Theological Seminary	1

W. Joseph Mann, *Chairperson*

NORTH CAROLINA PASTORS' SCHOOL AND DUKE DIVINITY SCHOOL CONVOCATION

The 1994 Pastors' School and Convocation offered participants an opportunity to focus on a theology of prayer as well as the Gospel in the Public Square. The James A. Gray Lecturer was Marjorie Suchocki, Vice President for Academic Affairs and Dean of the School of Theology at Claremont. The Franklin S. Hickman Lecturer was Bishop Lesslie Newbigin, who served for 40 years as a missionary in India and as the Director of the

Division of World Mission and Evangelism for the World Council of Churches. Dean M. Douglas Meeks of Wesley Theological Seminary in Washington, DC, and Michael Brown, Minister of Central UMC in Asheville were convocation preachers.

The Pastors' School offered a number of continuing education courses for clergy and laity. Courses offered included Clergy Malpractice, A Theology of Marriage and Singleness, as well as a course in Biblical Studies.

The 1995 Convocation and Pastors' School will be Monday, October 30, through Wednesday, November 1. This year's James A. Gray Lecturer will be Jean Bethke Elshtain, author of *Public Man, Private Woman*, and *Women and War*. Roland E. Murphy, George Washington Ivey Professor Emeritus of Biblical Studies, will deliver the Hickman Lectures.

Members of the Board of Managers:

Class of 1995 - Lisa B. Cole, Doris T. Fox (Term to expire December 31, 1995)

Class of 1996 - Jerry Lowry, Woodrow W. Wells, Jr.

Class of 1997 - R. Carl Frazier, Jr., Judi J. Smith

Class of 1998 - Susan Pate-Greenwood, William W. Sherman, Jr.

Class of 1999 - F. Owen Fitzgerald, Jr., Larry Robinson (Term to begin 01/01/96)

C. M. Worthy, Jr., *Chairperson*

PASTORAL CARE, COMMITTEE ON

The Committee on Pastoral Care has, since 1971, served the North Carolina Annual Conference by providing financial aid for confidential professional counseling and marriage and family enrichment. The Committee is comprised of four members from the Board of Ordained Ministry (one of whom serves as chair); one member from the Board of Diaconal Ministry; one representative from the Conference Clergy Living Committee; one representative from the Clergy Partners Association; one Pastoral Counselor; and two members from the Commission on Health and Human Services. Funding for grants and expenses of the committee is included in the budget of the Board of Ordained Ministry and the awarding of grants is dependent upon the availability of funds.

Financial aid is available to both clergy and diaconal ministers and their families. The financial grants, of up to \$400.00 per family, are provided to cover one-half of the cost of counseling sessions. Ministers under the NC Conference Blue Cross/Blue Shield Health Insurance Program should review the Health Care Benefit Program Book as up to 80% of financial coverage is provided for outpatient psychiatric care. The coordination of insurance benefits and Pastoral Care Grants should not exceed 100% of fees charged.

MARRIAGE AND FAMILY ENRICHMENT

The Committee on Pastoral Care encourages participation in marriage and family enrichment events, including those focusing on the needs of single as well as married ministers. Grants of up to \$100 per individual, or \$200 per family or couple are available. A schedule and/or outline of the events, leaders' names and credentials, and verification of participation should accompany a letter of application for the grant.

ELIGIBILITY FOR FINANCIAL GRANTS

Whereas, conference clergy and diaconal ministers and their families are eligible for grants, a *family* is defined as dependents of the minister living in the minister's home or parsonage, including spouse, children, parents, and grandparents. Children of the minister are eligible whether or not attending college or living at home through the age of twenty-two.

Persons who qualify for financial grants:

1. Clergy who are members of the NC Annual Conference whose status is active, retired or on leave in accordance with ¶¶ 448, 449, or 450 of *The Book of Discipline* (1992), OR any person, regardless of conference relationship, who is serving a local church of the NC Annual Conference, or a dependent.
2. Diaconal Ministers, or candidates who are serving a local church, members of the NC Annual Conference, and whose statuses is active, retired, or on leave in accordance with ¶ 313.1 of *The Book of Discipline* (1992), or a dependent.

Special circumstances:

1. Grant eligibility is provided when ministerial couples undergo marital separation or divorce. The amount provided is \$400.00 for each spouse for a maximum of two years following the separation.
2. Grant eligibility continues for two years for persons who have terminated their relationship with The United Methodist Church, and for surviving spouses of ministers.

COUNSELORS AND THERAPISTS WHO QUALIFY FOR FINANCIAL GRANTS

Only counselors or therapists who meet the following criteria qualify to receive grants from the Committee on Pastoral Care:

Counselors: Clinical members of the American Association of Marriage and Family Therapists (AAMFT);

Pastoral Counselors: Members of the American Association of Pastoral Counselors (AAPC);

Psychiatrists: American Medical Association (AMA) Board Certification;

Psychologists (Clinical): Licensed Practicing Psychologists; and

Social Workers: Association of Certified Social Workers (ACSW).

APPLICATION PROCEDURE

The counselor or therapist, at the request of the qualifying client who is receiving the counseling, is to make application for a grant to the Chairperson of the Committee on Pastoral Care in the following manner:

1. The counselor or therapist requests an application form, a *Conference Directory*, and instructions from the Chairperson of the Pastoral Care Committee. This request should be addressed in care of the Office of Ministerial Relations, PO Box 10955, Raleigh, NC 27605.
2. Once the application, *Conference Directory*, and instructions for a Pastoral Care Grant are received by the counselor/therapist, and a determination is made that the client qualifies, the application should be completed and returned to the Office of Ministerial Relations. To protect the confidentiality of the client, the client's name shall never appear on the application. When more than one member of the client's family is involved in counseling, all family members shall be assigned the same case number.
3. The counselor/therapist will receive the financial aid grant on behalf of the client to apply to the client's account or to refund to the client if the account has already been paid. Clients should request from the therapist a statement showing the amount of financial assistance received from the Pastoral Care Committee and should request the therapist to contact the Chairperson of Pastoral Care to negotiate an acceptable procedure if any problems arise concerning this process. The client, not the Pastoral Care Committee, is responsible for all contracts, negotiated fees, and payment of services that are provided.

1994 REPORT

In 1994, the Committee on Pastoral Care granted over \$10,487.44 for counseling sessions. This represents 528 sessions with counselors and therapists during the calendar year (almost 200 fewer than provided in 1993). Grants were processed for 43 client units during 1994, representing 391 sessions for ministers, 49 for spouses, 39 for families and 49 for dependent children. Of these 43 units, 9 (or 21%) received the 1994 maximum of \$400.00 in assistance.

R. Carl Frazier, Jr., *Chairperson*

PSYCHOLOGICAL TESTING AND EVALUATION, COMMITTEE ON

The United Methodist Church recommends psychological evaluations for all who would be ordained. The NC Annual Conference requires and administers this assessment for all persons seeking ordination as a Deacon. Responsibility for testing is given to the Committee on Psychological Testing. Members of the committee during 1994-1995 are Carl Frazier, Peg Witt, Milton Mann, Mark Kennedy, and David Banks.

Psychological testing is only **one component** of a comprehensive process determining a person's readiness for ordination. The Board of Ordained Ministry uses the

evaluation results to assist and not to determine the discernment process. In some cases, the process provides early detection of potential barriers to effective ministry. When this is the case, our Board seeks to benefit the candidates by providing them information, feedback, and guidance toward optimum adjustment for their personal well-being and effective ministry.

For all persons seeking Probationary Membership and for all those applying for transfer to the NC Annual Conference whose status after transfer will be Probationary Membership, the following tests are required: *Personal Data Inventory*, *Incomplete Sentences*, *Personal Research Form (Values)*, *Myers/Briggs Type Indication (Personality)*, *Minnesota Multiphasic Personality Inventory (Pathology)*, and *16 PF (back-up to the MMPI)*. Probationary members of other annual conferences seeking to transfer into this conference must release information on their testing to the Transfer Committee of this board.

For persons from within the North Carolina Annual Conference, the cost of testing is borne by the Board of Ordained Ministry. When necessary for transfer, we will bear the cost of evaluation when such testing is done at the time our candidates are group tested. Those who choose testing other than through the above process will bear the expense themselves.

Testing services for 1994, 1995, and 1996 are provided by Dr. Gary Brown, a Full Member of the Western North Carolina Annual Conference. The Career and Personal Counseling Service at St. Andrews Presbyterian College in Laurinburg also provides occasional assistance. With the aid of these professionals, we hope to faithfully and effectively accomplish our work for the glory of God and the well-being of the Church.

David A. Banks, *Chairperson*

RESIDENCY IN ORDAINED MINISTRY, COMMITTEE ON

¶1417.3 in the 1992 *Book of Discipline* states:

"Each probationary member shall have an elder in full connection assigned by the Board of Ordained Ministry as counselor during the period of probation."

The North Carolina Conference Residency in Ordained Ministry program meets this guideline. Probationers meet in small cluster groups throughout the probationary period. Every effort is made to keep each participant in the same cluster, and with the same leader, for the duration of the probationary experience. This arrangement provides a particularly important collegiality and support for the probationers.

In October, 1994 the committee sponsored an event at Duke Divinity School for candidates preparing for probationary membership. Phase I Probationers, those in their first appointment after receiving the M.Div. Degree, meet annually for an overnight retreat. A resource person, selected by the committee, leads the group in exploring issues such as call to ministry, spiritual formation, etc.

Phase II members are those in the second year of probationary membership with the Annual Conference, who work in their cluster gatherings to prepare for full membership. A retreat is held at Duke Divinity School each year to assist this group in their preparation. Phase III is designed to help probationers who must reappear before the board for Elder's orders and full conference membership. The Residency in Ordained Ministry committee is committed to helping candidates for ordained ministry in every way possible.

Carrie W. Parrish, *Chairperson*

PENSIONS, BOARD OF

Report A - General Information

- I. We recommend special appropriations for the following persons in the indicated amounts:

Ministers:

- A. To be paid by the General Board of Pensions:
1. Matt R. Gardner, an amount equal to one year of credit.
 2. John R. Poe, an amount equal to one year of credit.
 3. Howard M. Wilkinson, an amount equal to two years of credit.
- B. To be paid from the Pension support Fund:
1. Carl Reed Calloway, total annual benefit \$385.00, paid in 12 monthly payments.
 2. Oscar Cummings, total annual benefit of \$1,394.04, paid in 12 monthly payments.
 3. Willie J. Evans, total annual benefit of \$3,240.00, paid in 12 monthly payments, plus premiums for group health and life insurance.
 4. Charles I. Umstead, Jr., an amount equal to 1/3 of the 1985 NC Conference average salary (\$6,366.72) paid in 12 monthly payments plus premiums for health and life insurance, and that this arrangement remain in effect until the Board of Pensions presents alternative action to the Annual Conference.

Surviving Spouses:

- A. Mrs. Grace Dyson Batchelor, an amount equal to one year of credit.
- B. Mrs. Doris Dellinger Reynolds, buildup to 20% of the denominational average compensation for 1982 with 2% annual increase.
- II. We concur with the following ministers for Disability Leave:
- A. Wilson Edward Barber - Continued, Effective July 1, 1994
 - B. George Franklin Blanchard - Continued, Effective October 1, 1993
 - C. Clingman Carter Capps - Continued, Effective February 1, 1984
 - D. Eugene A. Collins, Sr. (FL) - Continued, Effective July 1, 1994
 - E. Robert Blair Craig (FL) - Continued, Effective December 1, 1992
 - F. Donnie Gray Davis, Sr. (AM) - Continued, Effective July 1, 1993
 - G. Julian Brice Helms, Jr. - Continued, Effective December 1, 1993
 - H. James Wesley Hicks, Jr. (AM) - Continued, Effective July 1, 1989
 - I. Rudolph Hart Hodge, Continued, Effective January 1, 1992
 - J. Clifton Riddick Hollowell - Continued, Effective June 1, 1986
 - K. Arnold Kimsey King, Jr. - Continued, Effective June 1, 1985
 - L. Richard Farmer Lewis (AM) - Continued, Effective March 1, 1995
 - M. D. Susan Moore - Continued, Effective July 1, 1994
 - N. Evander Pamell (AM) - Continued, Effective June 10, 1976
 - O. Robert Joseph Rudd - Continued, Effective January 1, 1993
 - P. George Calvin Smith - Continued, Effective April 1, 1990

We recommend the following pastors to be placed on Disability Leave for the first time:

NONE

Who have been placed on Disability Leave since the last Annual Conference?

Dwight Sapp Martin (Effective 11/01/94, Deceased 02/25/95)

Richard Farmer Lewis (AM)

- III. Claimants removed from responsibility roll by death:

- A. Martha Alice Saunders Shaw - 12/21/93
- B. Blanche Smith Crawford - 06/22/94
- C. William Albright Seawell, Sr. - 08/09/94
- D. John Paul Edwards - 08/29/94
- E. Helga Olivia Oman Garris - 09/15/94
- F. Thomas Marvin Vick, Jr. - 10/13/94
- G. Esther Maxwell McNair - 10/19/94

- H. Jesse Frank Minnis - 10/24/94
 - I. John Robert Poe - 11/18/94
 - J. John Malloy Owen III - 12/01/94
 - K. Elma Hensley Stevens - 01/01/95
 - L. Hyman LeRoy Harris - 02/02/95
 - M. Chester Darroll Brown - 02/09/95
 - N. James Worth Lineberger, Sr. - 02/25/95
 - O. Dwight Sapp Martin - 02/25/95
- IV. New Claimants:
- A. Claudia Louise McPherson Seawell - 08/09/94
 - B. Geraldine Bostic Edwards - 08/29/94
 - C. Catharine Allen Vick - 10/13/94
 - D. Flossie Gillespie McNair - 10/19/94
 - E. Vivian Patricia Smith Owen - 12/01/94
 - F. Mary Catherine Mashburn Brown - 02/09/95
 - G. Allene Gable Lineberger - 02/25/95
 - H. Brenda Harrell Lowry - 04/17/95
- V. Ministers retiring this year:
- A. Par. 452.1 (Mandatory Retirement - Age 70)
KENNETH EUGENE BEANE (Age 70, 39.75 years under appointment with 07.25 years of North Carolina Credit and 12.50 years of North Carolina MPP/CPP)
DON PAUL LEE (Age 70, 23.00 years under appointment with 09.50 years of North Carolina Credit and 13.50 years of North Carolina MPP/CPP)
 - B. Par. 452.2a (Early Retirement - 20 or more years under appointment)
CHARLES MARTIN HACKETT (Age 60, 21.50 years under appointment with 08.00 years of North Carolina Credit and 13.50 years of North Carolina MPP/CPP)
 - C. Par. 452.2b (Retirement with Actuarially Reduced Benefits - Age 62 or 35 years under appointment)
MURRY LEE DEHART, JR. (Age 62, 36.00 years under appointment with 22.50 years of North Carolina Credit and 13.50 years of North Carolina MPP/CPP)
WILLIAM PHIFER LOWDERMILK (Age 62, 39.00 years under appointment with 12.00 years of North Carolina Credit and 00.00 years of North Carolina MPP/CPP)
ROBERT STRONG SHIELDS (Age 62, 11.00 years under appointment with 00.00 years of North Carolina Credit and 11.00 years of North Carolina MPP/CPP)
 - D. Par. 452.2c (Regular Retirement - Age 65 or 40 years under appointment)
JOHN KENNETH BERGLAND (Age 65, 40.25 years under appointment with 00.00 years of North Carolina Credit and 12.25 years of North Carolina MPP/CPP)
LESTER CEFARE BISSETTE (Age 65, 40.00 years under appointment with 26.50 years of North Carolina Credit and 13.50 years of North Carolina MPP/CPP)
PAUL WENDELL BOONE (Age 65, 39.00 years under appointment with 24.00 years of North Carolina Credit and 13.50 years of North Carolina MPP/CPP)
PAUL GRAYSON BUNN (Age 61, 40.00 years under appointment with 24.50 years of North Carolina Credit and 13.50 years of North Carolina MPP/CPP)
AYDLETT JAMES EURE, JR. (Age 65, 12.50 years under appointment with 00.00 years of North Carolina Credit and 12.50 years of North Carolina MPP/CPP)
DANIEL MERCER FORBES, JR. (Age 67, 23.50 years under appointment with 10.00 years of North Carolina Credit and 13.50 years of North Carolina MPP/CPP)

VIRGIL LOREN FREE (Age 67, 20.00 years under appointment with 06.50 years of North Carolina Credit and 13.50 years of North Carolina MPP/CPP)
 JACK MANLY HUNTER (Age 65, 35.00 years under appointment with 21.50 years of North Carolina Credit and 13.50 years of North Carolina MPP/CPP)
 GERALDINE DYSART INGRAM (Age 65, 15.50 years under appointment with 01.50 years of North Carolina Credit and 05.50 years of North Carolina MPP/CPP)

(The Board of Ordained Ministry and Board of Pensions are recommending that the effective retirement date for Geraldine Dysart Ingram be set for January 31, 1996.)

ROBERT WHITTELSEY MORGAN (Age 65, 34.00 years under appointment with 20.50 years of North Carolina Credit and 13.50 years of North Carolina MPP/CPP)

LUTHER MARTIN PEELE, JR. (Age 66, 21.00 years under appointment with 07.50 years of North Carolina Credit and 13.50 years of North Carolina MPP/CPP)

ROBERT DENNIS RICKS, JR. (Age 64, 40.00 years under appointment with 26.50 years of North Carolina Credit and 13.50 years of North Carolina MPP/CPP)

WILBUR CAROL TEACHEY (Age 64, 40.75 years under appointment with 27.25 years of North Carolina Credit and 13.50 years of North Carolina MPP/CPP)

VI. Local Pastors retiring this year:

RILEY TEX HAMILTON (Age 65, 06.00 years under appointment with 00.00 years of North Carolina Credit and 06.00 years of North Carolina MPP/CPP)

DORIS JEAN JOHNSON (Age 65, 09.00 years under appointment with 00.00 years of North Carolina Credit and 09.00 years of North Carolina MPP/CPP)

VII. We recommend that the expense account of the Board of Pensions and such independent consultation expense as necessary during 1995-1996 be paid from funds designated as Administrative Expense in the Board of Pensions Budget.

VIII. Appointments Beyond the Local Church (Par. 1606.4h):

A. With pension credit by the Annual Conference - (MPP/CPP Funds will be transferred from the Pension Budget to the various offices and agencies toward the payment of MPP and CPP in 1994. The purpose of the transfer is to more accurately reflect actual staffing costs of the respective offices and agencies and also to more accurately reflect the actual cost for retiree benefits and past service liability in the Pension Fund.)

Robert L. Baldridge	Douglas L. Byrd	Stephen C. Compton
Jimmy F. Cummings	Samuel W. Dixon, Jr.	Laura G. Early
John A. Farmer		

B. With pension responsibility on the agency/institution served:

J. C. Alexander	Gilbert W. Beeson, Jr.	Nancy Ruth Best
Bobby C. Black	Diane C. Blanchard	John R. Blue
Phillip S. Brown	Wesley F. Brown	Leonard C. Byers II
Dennis M. Campbell	Jerry Dean Campbell	Daniel R. Chandler
George P. Chandler	Patrice Cheasty-Miller	Corbin L. Cherry
Robert S. Christian	John G. Cottingham	Richard L. Cox
James E. Creech	Billy B. Cuthrell	Ronald D. Cyr
Thomas A. Danek	David E. Daniel	Franklin D. Daniels
H. Charles Davis	Jan J. Dickens	Gayle Carlton Felton
Albert F. Fisher	Julie Forringer-May	K. Mike Franklin
Morton Funkhouser	Alvester I. Gales, Jr.	J. Conrad Glass
David R. Grissom	Donald F. Gum	J. Milton Hadley, Jr.
Michael L. Hale	Stephen B. Hall	Robert G. Harris, Jr.
M. Elton Hendricks	Charles M. Herring	Phyllis Hicks
Randy A. Hillman	Pamela J. Hudson	Geraldine D. Ingram

Richard C. Jackson	David O. Jenkins	Julius O. Jernigan
C. Reginald Johnson	J. Mark Kasper	Jerry D. Lewis
Tracy A. Maness	Robert L. Mangum	W. Joseph Mann
Leslie Marsicano	Carleton P. McKita	J. Stanley McQuade
Michele R. Merchant	Deborah A. Morgan	Miles Murphy, Jr.
Donald C. Nagel	Kirk B. Oldham	John K. Ormond, Jr.
James H. Pace	Carrie W. Parrish	F. Gerald Peterson
Reginald W. Ponder	Ernest R. Porter	Benjamin F. Potter
Barbara H. Price	Joan M. Purcell	Russell E. Richey
Michael W. Safley	Carla Scanlan	Robin J. Scroggs
Richard Shannonhouse	William G. Sharpe IV	A. Clay Smith
Neil E. Smith	Sidney E. Stafford	E. Douglas Stanfield
Rufus H. Stark II	David C. Steinmetz	John L. Stokes III
Leo C. Thompson	James M. Waggoner	James I. Warren, Jr.
Walter P. Weaver	Malcolm Willingham	A. J. Wilson III
Eldon G. Woodcock	Julia Webb-Bowden	William Joseph Wilburn

IX. Recommendations for additional service credit: NONE

Report B - Recommendations for the Pension Program

I. Past Service Liability

- A. Past service will continue to be paid on the defined benefit concept (per service year rate) for all service rendered to the North Carolina Conference through December 31, 1981. This plan will continue until all pastors with past service benefits and their surviving spouses are deceased.
- B. Goal of defined benefits (per service year rate) has been defined in the Book of Discipline for many years as 1% of the Conference Average Compensation. The 1996 CAC for the North Carolina Conference is \$36,751.
- C. The current rate is \$336 per service year. Participation in the new Ministerial Pension Plan requires that an Annual Conference increase its past service rate as the Conference Average Compensation increases, to at least 0.9% of the CAC to continue to participate fully in the new pension program. We propose that the past service rate beginning January 1, 1996 be increased to \$345 per service year, and that further increases will be presented to the Annual Conferences of the future as the Conference Average Compensation increases. This increase creates an unfunded liability of \$27,664,579.
- D. To increase any past service rate will always involve accepting an unfunded liability that must be satisfied by either a single cash payment, a series of planned payments, or a combination of both.
- E. The Annual Past Service Deposit for 1996 required by the General Board of Pensions is \$2,250,210 (Due Date December 31, 1996). The amount needed in 1997 to fund our total liability by the year 2021 is \$1,300,000. Additionally, for other benefit plans; such as, health and life insurance, pension grants, administration, etc., the 1997 budget request is \$1,475,000.

II. Ministerial Pension Plan (MPP)

Guidelines for the Ministerial Pension Plan and the Comprehensive Protection Plan are contained in the 1983 and 1984 *Journals* of the North Carolina Conference. Thus we call to your attention only those guidelines that are relevant to these programs.

- A. Service on and after January 1, 1982 will be funded on a new concept, called a defined contribution plan. This plan is basically deferred salary, and creates no unfunded liability because it builds an account of funds for a specific minister as his/her salary is paid.
- B. Funding is based on a percentage of Plan Compensation. Plan Compensation is calculated as follows:

Take Cash Income (salary ONLY) e.g.	\$30,000.00
Add 25% of Cash Income or Housing Allowance	7,500.00
Plan Compensation will be	\$37,500.00

1. No travel or utility funding is ever used in Plan Compensation calculations since these are considered by the General Board of Pension and Health Benefits to be items of local expense.
2. Clergy couples housing (Effective January 1, 1988):
 - a. When only one of the spouses is furnished a parsonage, the one furnished the parsonage includes the housing allowance.
 - b. When one spouse is furnished the parsonage and the other a cash allowance, the one furnished the parsonage will use the 25% housing allowance, and the other will report the actual cash housing paid.
 - c. When two parsonages are furnished and both are used, each spouse claims a housing allowance.
 - d. When neither is furnished a parsonage, the actual cash housing allowance may be counted by the person/or persons receiving the allowance.
3. In accordance with the Plan Document, the housing allowance for those furnished housing is 25% times the cash salary.
4. Those furnished a cash housing allowance will report the actual amount in accordance with the Plan Document. (Effective January 1, 1988)
- C. The Ministerial Pension Plan contribution from the local church is to be paid monthly by the Church or Charge Treasurer to the General Board of Pension and Health Benefits. (Effective January 1, 1990)
- D. These contributions are placed in the individual minister's Church Account to be available for benefits when the minister becomes eligible for payment in the retired relationship.
- E. Each minister who is eligible for benefits will be required to designate beneficiaries for the benefits he/she is qualified to receive.
- F. We recommend 12% as the level of participation in the Ministerial Pension Plan for the North Carolina Conference participants.
- G. Unfunded Liability Actuarial Funding Study (Third Year Study, 1990 - 1993)
 1. Interest assumption decreased from 9% to 8%.
 2. Past Service Rate assumption continued at a 5% increase.
 3. No change at the present is required in contribution pattern (new money).
- III. Comprehensive Protection Plan (CPP)
 - A. This part of the program contains provisions for a death benefit, disability income, and funding for the peerage portion of the Ministerial Pension Plan. In addition to the provisions of a death benefit for the pastor, there is a death benefit on the life of the spouse and dependent children under age 18 or who are dependent because of disability. The Comprehensive Protection Plan also includes educational benefits for the children of a deceased minister. This part of the new plan is only available to those ministers covered under the CPP.
 1. Death benefits provide 150% of the Denominational Average Compensation (DAC) as the benefit paid on the death of an active minister through age 46, dropping on a graduated basis to 20% of the DAC upon retirement at any age. (The DAC for 1995 is \$34,832 and for 1996 it is \$36,062.)
 2. Disability payments are based on 40% of the Denominational Average Compensation in effect at the time the minister is placed on Disability Leave.
 3. The peerage program provides for a contribution from the Comprehensive Protection Plan to the minister's Church Account of a sufficient amount to provide the minister with a total contribution for the year based on the Denominational Average Compensation at 12% of Plan Compensation based on the Denominational Average Compensation for those eligible.

4. The Comprehensive Protection Plan contribution from the local church is to be paid monthly by the Church or Charge Treasurer to the General Board of Pension and Health Benefits. (Effective January 1, 1990)
 - B. The cost of the Comprehensive Protection Plan is a 4.4% contribution of actual Plan Compensation (up to 4.4% of the Denominational Average Compensation). The pastor shall be required to pay 1% of Plan Compensation (up to 1% of DAC) and the church or charge shall pay 3.4% of Plan Compensation (up to 3.4% of DAC). (Effective January 1, 1990)
- IV. Implementation of the Program
- The benefit Program adopted by your Conference Board of Pensions seeks to provide a wider range of support for the minister's family through death benefits for every member of the family, disability income for the minister in time of great stress, educational benefits for children of deceased ministers, minimum annuity benefits for surviving spouses, and the build-up of contributions to the Church Account of those ministers whose compensation is below the Denominational Average Compensation.
- A. Costs of the Ministerial Pension Plan/Comprehensive Protection Plan will be borne by the local charge as an item of ministerial support according to the Plan Compensation of the minister and the category of the charge.
 FULL TIME (Conference Member/Local Pastor) - 12% of Plan Compensation for MPP and 3.4% of Plan Compensation for CPP (up to 3.4% of the DAC)
 STUDENT (Conference Member/Local Pastor) - 12% of Plan Compensation
 LESS THAN FULL TIME (Conference Member/Local Pastor) - 12% of Plan Compensation
 INTERIM OR RETIRED SUPPLY - no pension responsibility
 - B. The pastor will make regular monthly payments to the General Board of Pension and Health Benefits **through the local church treasurer** for his/her 1% of Plan Compensation (up to 1% of the DAC) for CPP.
 - C. The pastor will make regular monthly payments **through the local church treasurer** to the General Board of Pension and Health Benefits for his/her personal tax-paid or tax-deferred contributions of at least 3%.
- V. Policies Related to Life and Hospital Insurance
- A. Surviving spouses who are not covered under the minister's hospital insurance must request coverage within thirty (30) days after the death of the pastor to avoid the one year waiting period for pre-existing conditions.
 1. When surviving spouses are employed and provided hospital insurance, the policy of the Board of Pensions will be the secondary carrier.
 2. If the surviving spouse remarries, the hospital insurance will terminate until the said surviving spouse attains age 65 or the dissolution of the marriage.
 3. A surviving spouse, who married the pastor after he/she retired, is not eligible to be covered by the Hospital Group Plan after the death of the pastor.
 - B. Pastors Insurance (to become effective at the conclusion of the 1988 Session of the Annual Conference.)
 1. Pastors who retire from the North Carolina Annual Conference with twenty or more full-time years of earned pension credit in the North Carolina Annual Conference will have their hospital and life insurance paid by the Conference Board of Pensions when the minister attains age 62, or retires with thirty-five (35) years of service and receives pension benefits, provided at least twenty of the thirty-five (35) years of pension credit is in the North Carolina Annual Conference.
 2. A pastor who retires from the North Carolina Annual Conference with less than twenty full-time years of earned pension credit in the North Carolina Annual Conference will pay, when he/she attains age 62, or earns 35 years

of pension credit and receives pension benefits, a portion of the premium by the following formula:

<i>Years of Service Earned in NC Conference at Retirement Time</i>	<i>Payment by the Conference Board of Pensions</i>	<i>Payment by the Retired Ministers</i>
19	95%	5%
18	90%	10%
17	85%	15%
16	80%	20%
15	75%	25%
14	70%	30%
13	65%	35%
12	60%	40%
11	55%	45%
10	50%	50%
9	45%	55%
8	40%	60%
7	35%	65%
6	30%	70%
5	25%	75%
4	20%	80%
3	15%	85%
2	10%	90%
1	5%	95%

3. [Paragraphs noted are from *The Book of Discipline, 1992*] Effective August 1, 1992, Pastors who discontinue as Full-time Local Pastors, ¶410, or Probationary Members, ¶418, as well as Conference Members who are retired involuntarily, ¶452.3; who are granted Honorable Location, ¶453.1; who withdraw to unite with another denomination, ¶453.2; who surrender the ordained ministerial office, ¶453.3; who withdraw under complaints or charges, ¶453.4; and Conference Members who are placed on Administrative Location, ¶454.3 are ineligible to receive health insurance benefits or life insurance when payments from the General Board of Pensions begin.
4. Ministers not covered under medicare shall receive an amount equal to the premium of the Medicare supplement paid for those covered under Medicare, provided the ineligibility is not due to a refusal to come under Part B. Payments will be prorated according to the schedule in V B2.
5. Clergy Couples' Insurance
 - a. When one member of a clergy couple retires, the insurance, medical and life, will be paid for the retired pastor according to schedule V B2.
 - b. Medical insurance will be provided for the spouse and dependent children of the retired clergy partner according to schedule V B2.
 - c. No life insurance is provided for the spouse or dependent children of the retired clergy partner.
- C. The North Carolina Annual Conference established a Group Health and Life Insurance Plan with the intent of providing coverage for the active and retired pastors. However, the Annual Conference reserves the right to terminate the health and life contracts, in whole or in part, at any time. The Annual Conference, at any time or from time to time, may amend any or all of the provisions of the health or life plan without the consent of individual participants.

VI. Dental Insurance

The Board of Pensions recommends that retired ministers covered under our Blue Cross supplement plan have dental insurance added. It is to be paid by the North Carolina Conference Board of Pensions and to become effective July 1, 1987.

VII. Maximum Lifetime Benefit Under Medicare Supplement

Maximum benefit under the Medicare Supplement for retired pastors and spouses is \$1,000,000.

VIII. Special Provisions

The North Carolina Annual Conference Board of Pensions is hereby authorized, at its discretion, to arrange with the General Board of Pensions for active participation in the MPP and/or CPP by persons who are eligible under special rules but not automatically included as active participants. (MPP Section 3.2 and CPP Section 3.2)

IX. Conclusion

Our constant aim is to provide our retired families with their needs for an adequate income to purchase essentials for living as well as to insure adequate care in case of illness. To these ends our recommendations are directed, and their satisfaction is found in the acceptance of the North Carolina Conference and its membership.

Report C - Housing Exclusion Allowance (For Income Tax Purposes Only)

RESOLUTION RELATING TO RENTAL/HOUSING ALLOWANCES FOR RETIRED OR DISABLED MINISTERS OF THIS CONFERENCE

WHEREAS, the religious denomination known as The United Methodist Church has and functions through ministers of the gospel who are duly ordained or licensed; and

WHEREAS, the practice of The United Methodist Church is to provide a parsonage or a rental allowance as part of the gross compensation for each of its active ordained or licensed ministers; and

WHEREAS, pensions paid to retired ordained or licensed ministers of The United Methodist Church are considered as deferred compensation and are paid to said retired ordained or licensed ministers in consideration of previous, active service, and disability benefits are considered payments in lieu of compensation for active service; and

WHEREAS, the Internal Revenue Service has recognized that the North Carolina Annual Conference is the appropriate organization to designate a housing/rental allowance for retired ordained or licensed ministers who are members of this Conference; and

WHEREAS, the disabled minister has the same legal relationship to an Annual Conference as does the retired minister and, thus, this Annual Conference is also the appropriate organization to designate a housing/rental allowance for a disabled ordained or licensed minister who is a member of this Conference;

NOW THEREFORE BE IT RESOLVED:

1. An amount equal to 100% of the pension payments received by a retired minister (including amounts received in this respect from the Duke Endowment), or 100% of the disability benefit payments received by a disabled minister, during the year of 1995 be and is hereby designated as a rental/housing allowance respectively for each retired or disabled ordained or licensed minister of the United Methodist Church, who is or was a member of the North Carolina Annual Conference at the time of his or her retirement or disability.
2. The pension or disability payment to which this rental/housing allowance applies shall be the pension or disability payment resulting from all service of such retired or disabled ordained or licensed minister from all employment by any local church, Annual Conference, General Agency, or institution of The United Methodist Church or of any former denomination that is now a part of The United Methodist Church, or from any other employer who employed the minister to perform services related to the ministry and who elected to make contributions to the pension or benefit funds of The United Methodist Church for such retired minister's pension or disabled minister's benefits.

NOTE: The rental/housing allowance which may be excluded from a minister's gross income is limited to the lesser of (1) the amount of the rental/housing allowance

designated by the minister's employer or other appropriate body, (2) the amount actually expended by the minister to provide his or her housing, or (3) the legally-determined fair rental value of the parsonage or other housing provided. As specified in Rev. Rul. 71-280, 1971 C.B.92, "the only amount that will qualify for exclusion under section 107(2) of the Code as 'rental allowance' is an amount equal to the fair rental value of the home, including furnishings and appurtenances such as a garage, plus the cost of utilities." Beginning in 1984, there is no longer a sick pay or disability income exclusion available with respect to disability benefit payments. Therefore, the full amount of disability benefit payments will be taxable income to the recipient beginning in 1984.

Report D - Ministers' Transition Fund Constitution

THE PRINCIPLE OF THE FUND

The Ministers' Transition Fund is established to assist the minister to more easily make the transition from the active relationship in which a furnished parsonage has usually been provided, to the retired relationship in which the minister provides his/her housing. The fund is established by apportionments to each local church in the Outreach Ministries - Fair Share Apportionments and by assessments to each minister who has membership in the Fund. Since all churches contribute to this Fund, it is the desire of the Annual Conference that all ministers participate in the Fund. We do not interpret the churches' support of the Ministers' Transition Fund as an additional benefit for their ministers, but as a benefit for all ministers of the Conference. Therefore, the only funds to which a minister can make personal claim are those which he/she contributed to the Fund. We vigorously emphasize that the purpose of this Fund is to assist the minister's retirement transition, and not to be an emergency fund available for any other purpose. All participant elections available in the constitution shall be irrevocable.

The treasurer of the North Carolina Conference shall serve as treasurer of this Fund. He/she shall promote this work, receive funds from pastors and charges, and keep permanent records of assessments received and benefits paid.

ELIGIBILITY FOR MEMBERSHIP

Membership in this Fund is certainly in the minister's best interest, but it is not mandatory. Each ministerial member of the North Carolina Annual Conference (associate, full, probationary, or full time local pastor) who is serving full time in a charge or as a district superintendent, a Conference ministerial staff person, or others who are appointed to serve at a North Carolina Annual Conference institution (Methodist Retirement Home, Inc.; Methodist Home for Children, Inc.; Louisburg College; Methodist College; North Carolina Wesleyan College) shall be eligible to join. In order to remain an active, participating member, the ministerial member of the North Carolina Annual Conference (associate, full, probationary, or full-time local pastor) must continue to serve full time in a charge or other appointment. A full time local pastor may continue as a member of the Fund only during the time he/she is serving under episcopal appointment. Students under episcopal appointment who have previously served full time and who intend to return to full time service are eligible to continue. Those ministerial members on disability leave, leave of absence, or Conference members with less than full time service, may continue to be active, participating members by meeting the provisions discussed hereafter.

Ministerial members who transfer into the Conference or new ministers receiving appointments for the first time are eligible to join the Fund in January of the year following the Annual Conference session in which their credentials were recognized. Ministers in these categories applying for membership will be assessed on the basis of their total salary and utility allowances for the six months between July 1 and December 31 computed to a twelve month amount.

Each new member of the Fund shall file an application form. Upon filing of application for membership and paying the recommended assessment for one year, his/her membership becomes effective. The deadline for enrollment for all ministers is January 31 of each year.

APPORTIONMENTS AND ASSESSMENTS

Funds shall be placed in the Conference budget annually equal to an amount of one percent (1%) of the total salaries and utilities paid to all pastors and associates of the Conference based upon the Conference Journal figures for the year preceding the year in which the budget request is made to the Annual Conference. This budgeted amount will be apportioned to charges on the same basis as all other Conference budget items. Each minister in a pastoral appointment shall be assessed and pay into the Fund one percent (1%) of all salary and utility allowances he/she receives each year from the charge he/she is serving and/or Conference sources. (Salary also includes Equitable Salary Fund payments, Duke Endowment Funds, and missionary sources).

The Council on Finance and Administration shall make provision for payment equal to one percent (1%) of salary and utility allowances usually paid by the charge for district superintendents and ministers appointed as Conference staff. District superintendents and Conference ministerial staff shall be assessed and pay one percent (1%) of their salary and utility allowances.

All other ministers who participate in the Fund shall be assessed and pay a sum equivalent to two percent (2%) of their annual salary and utility allowances or two percent (2%) of the Conference average salary, whichever is greater.

DEADLINE FOR RECEIPT OF ASSESSMENT

The fiscal year of the Ministers' Transition Fund shall be the same as that of the Annual Conference fiscal year, January 1 through December 31. No later than November 1 of each year, the Conference treasurer shall notify all members their assessment is due. Each member of the Fund shall submit payment for the required assessment no later than January 31 of each year. Assessments received after January 31 will be returned to the minister. If he/she has been a member less than ten (10) years, this lack of payment extends the period for one additional year before dividends can be received. If the minister has been a member over ten (10) years, he/she will receive no dividends for the year involving lack of payment. If any member of the Fund fails to pay his/her required assessment for three consecutive years, he/she shall be required to withdraw from membership in the Fund.

BASE BENEFITS

Base benefits shall be paid to retired members of the Transition Fund as follows:

If retired at the end of one year of membership	\$200.00
If retired at the end of two years of membership	300.00
If retired at the end of three years of membership	400.00
If retired at the end of four years of membership	500.00
If retired at the end of five years of membership	600.00
If retired at the end of six years of membership	700.00
If retired at the end of seven years of membership	800.00
If retired at the end of eight years of membership	900.00
If retired at the end of nine years of membership	1,000.00
If retired at the end of ten years of membership	1,100.00
If retired at the end of eleven years of membership	1,200.00
If retired at the end of twelve years of membership	1,300.00
If retired at the end of thirteen years of membership	1,400.00
If retired at the end of fourteen years of membership	1,500.00
If retired at the end of fifteen years of membership	1,600.00
If retired at the end of sixteen years of membership	1,700.00
If retired at the end of seventeen years of membership	1,800.00
If retired at the end of eighteen years of membership	1,900.00
If retired at the end of nineteen years of membership	2,000.00
If retired at the end of twenty years of membership	2,100.00
If retired at the end of twenty-one years of membership	2,200.00
If retired at the end of twenty-two years of membership	2,300.00
If retired at the end of twenty-three years of membership	2,400.00
If retired at the end of twenty-four years of membership	2,500.00

If retired at the end of twenty-five years of membership 2,600.00
 DIVIDENDS

After ten years of membership, and beginning with the eleventh year, the base benefit to be paid is increased by dividends credited to his/her account

Any funds remaining after benefits have been paid to eligible members shall be divided into equal parts and credited to the accounts of those who have been participating members for ten years or longer and are not in arrears for the previous year(s).

DEATH BENEFITS

When a participating member of the Fund dies, the treasurer shall pay to his/her designated beneficiary or beneficiaries, otherwise to his/her estate, the full amount of the basic benefit payments plus the dividends added to his/her account. In the event that a minister dies prior to the time that dividends are earned, the designated beneficiary or beneficiaries, or otherwise the estate, shall receive the full amount of the basic benefit payments plus the assessments contributed by the participating member. In no case would the beneficiary/beneficiaries or estate receive less at the time of the minister's death than the member's assessments plus passbook interest.

DESIGNATION OF BENEFICIARY

Each member shall provide the Conference treasurer the name(s) of the beneficiary or beneficiaries to whom these funds are to be paid in the event of death. The designation shall be indicated on a form provided by the Conference treasurer. In the absence of a designated beneficiary, benefits shall be paid to the member's estate.

IRREVOCABLE ELECTION REGARDING DISTRIBUTION OF FUNDS

Members actively serving must make, prior to attaining age 59 1/2, an irrevocable election to either terminate from the Ministers' Transition Fund beginning with the Annual Conference following the attainment of age 60 or to defer termination from the Fund until retirement, as defined in the Book of Discipline, 1992, paragraph 452.1,2a,2b, and 2c. Such irrevocable election is the responsibility of the member and must be made in writing to the Conference Treasurer by age 59 1/2. Forms can be obtained upon request from the Conference Treasurer. Should the member fail to make the irrevocable election, the member will not terminate from this Fund until retirement.

PAYMENT OF BENEFITS

At retirement or early fund termination as defined above, members who have accrued the same years credit in the Fund (during the same years) will receive exactly the same benefit regardless of their total individual contributions.

A minister who retires or terminates from this Fund with less than ten (10) years credit in the Fund shall be paid immediately following the session of the Annual Conference at which he/she retires or terminates, the base benefit as prescribed in the table for retired members.

A minister who retires or terminates from this Fund with ten (10) or more years credit in the Fund must make an irrevocable election to receive benefit payments under one of the following options. This irrevocable election must be made no later than ninety days prior to the retirement month. For either option selected, total benefit payments shall be the base benefit as prescribed in the table plus the dividends credited.

A. Two payment option: The first payment shall be the cumulative amount which the member has paid in assessments. The second payment shall be the balance in the member's account and is subject to income tax.

B. Six payment option: The first payment shall be the cumulative amount which the member has paid in assessments. The remaining payments shall be five equal annual installments of the remaining principal balance and will be subject to income tax.

Under either option, the first payment shall be paid within 15 working days following the adjournment of Annual Conference. The second and subsequent payments shall be paid between January 1 and January 10 of the year following the year in which the minister terminates or retires. The second payment will draw simple interest from July 1 to December 31 computed at the United Methodist Foundation, Inc., average quarterly dividend yield for the four quarters ending September 30 of the year in which the minister

terminates or retires. Any remaining payments will draw simple interest annually at the United Methodist Foundation, Inc., average quarterly dividend yield for the four quarters ending September 30 of the year prior to the January payment.

In no case would the member receive less at retirement than the member's assessments plus interest computed at the United Methodist Foundation, Inc., average quarterly dividend yield for the four quarters ending September 30 of the year in which the member terminates or retires.

DISABILITY LEAVE

A minister who is approved for and placed on Disability Leave may elect to:

1. Continue as an active member and pay two percent (2%) of the disability pay received from all sources. Should Disability Leave be granted between sessions of Annual Conference, 2% of the disability pay received from all sources computed to a 12 month amount shall be paid.
2. Be treated the same as a transferring member.
3. Receive benefits the same as a retiring member.
4. Receive all benefits within thirty (30) days following the granting of Disability Leave.

The minister shall notify the Conference treasurer in writing of his/her choice of option within ten (10) days following the granting of Disability Leave. In no case would the member receive less than the member's assessments plus passbook interest.

LEAVE OF ABSENCE

A minister who is approved for and placed on Leave of Absence may elect to:

1. Continue as an active member by paying 2% of the Conference Average Salary while on leave.
2. Be treated the same as a transferring member.

LESS THAN FULL TIME SERVICE

A Conference member who is approved for less than full time service may elect to:

1. Continue as an active member for no more than three years by paying 2% of the Conference average salary while serving less than full time.
2. Withdraw from the Fund according to the provisions discussed hereafter.

MEMBERSHIP TRANSFERRING

Any ministerial member who leaves the North Carolina Conference by transfer to another annual conference of The United Methodist Church cannot make any further payment to the Fund. He/she may leave his/her account (including dividends, if any) in the Fund until retirement. If this is done, the transition benefit will be computed as of the date of transfer from the North Carolina Conference with passbook interest added from that date to the date of retirement. If the account is left, and the minister returns to the North Carolina Conference, he/she may reinstate his/her payments and dividend earnings, effective at the time of transfer back into this Conference.

WITHDRAWING

If a member desires to withdraw from the Fund prior to retirement, upon a written request to the Conference treasurer, he/she shall receive the amount he/she has paid into the Fund, plus simple interest computed at the "passbook rate" which was in effect each year he/she was participating in the Fund.

Each member whose membership is terminated in the Fund in any way will provide the Conference treasurer with a statement indicating that he/she has received funds for which he/she is eligible, and that he/she is no longer a member of the Fund. Any minister leaving the North Carolina Conference to join another denomination will be required to withdraw from the Fund and payment will be made to the minister according to the above formula.

REINSTATEMENT

A member who has withdrawn from the Fund may not be reinstated, but is required to begin anew as though he/she were a new member. A minister shall not be permitted to rejoin the Fund more than two (2) times during his/her ministerial career.

HEARING COMMITTEE

The chairperson of the Board of Pensions shall annually nominate and the Board shall elect a committee of five (5) persons, keeping a balance between clergy, laity, ethnic

origin, and gender, to have authority to arbitrate on behalf of the Board of Pensions between Annual Conference sessions concerning matters that relate to, but are not specifically covered by, the Constitution of the Ministers' Transition Fund.

NEW RULES AND CONSTITUTIONAL PROVISIONS

At the time these rules and guidelines are adopted, all previous legislation regulating this Fund shall be null and void. The Annual Conference, at any time or from time to time, may amend any or all of the provisions of the Constitution without the consent of individual members of the Fund. No amendment shall have the effect of modifying any benefit election of any member in effect at the time of such amendment.

The Annual Conference established this Fund with the intent that it will be maintained for an indefinite period of time. However, the Annual Conference reserves the right to terminate the Fund, in whole or in part, at any time. No amendment, modification or termination of the Fund shall adversely affect the member's benefits accrued for his or her retirement at the time of termination of the Fund.

Report E - Pension Credit

CORRECTION: Julius O. Jernigan's pension credit shown in the 1990 *NC Conference Journal* on page 357 under the column "NC Pre-1982 Service Years" should read "5.75" instead of "5.25."

CORRECTION: Walter Parker Weaver's pension credit of three (3) years found on page 364 of the 1991 *NC Conference Journal* should be shown under the column NC Pre-1982 Service Yrs. and NOT under the column MPP/CP Yrs., January 1, 1982 Forward.

APPROVAL: Records have been researched of pastors who have served in the NC Annual Conference and who are now members of other annual conferences. This research indicates pension credit for the following pastors:

Joseph Land Allen	0.00	Wendell Charles Beane	0.00
Norwood Rex Crawford	0.00	Bobby Eugene Davis	0.00
John Durkovich	0.00	Jacqueline Jenkins Garner	0.00
Thomas Edward Gensel	0.00	David Lee Hilton	0.00
Bobby Hartwell Lamb	11.50	Clifton Mosley Lecornu	0.00
David B. Lewis	0.00	Hubert A. Maddry, Jr.	1.00
M. Robert Mansfield	0.00	John Allen Mason	0.00
Earl F. Matoy	8.50	Michael R. McCoy	0.00
Thurman Conrad McLean, Jr.	4.50	William Kirk McNeill	2.00
Daniel Lynn Miller	3.00	Clay Johnson Morgan	1.75
Aaron Ward Moss	0.00	Larry Dallas Murphy	1.25
Samuel Evans Nesmith	0.25	Jack Lamar Newsome	5.75
James Arthur Noseworthy	7.00	Richard Lynn Ogburn	7.50
Clarence D. Padgett	3.00	Ronald Kenneth Paige	4.50
Fred Perry Pierce	4.00	William Kellon Quick	19.00
Allen Clyde Ridenour	1.75	Donald E. Roberts	1.00
Robert William Rollins, Jr.	2.00	Gordon William Ruggles	4.00
James Paul Rush	1.25	Quentin E. Scholtz	2.00
Harold D. Scott	7.00	Robin Jerome Scroggs	0.00
Thomas Ralph Sigmon	0.00	Cheryl A. Jones Smith	0.00
Helen Steiner Smith	0.00	Douglas Lee Suggs	0.00
Wayne Grey Taylor	2.50	Willie Senn Teague	14.50
Wrightson S. Tongue, Jr.	3.00	Donald Lee Truett	0.00
Gerald M. Vaiden, Jr.	1.75	Henry Douglas Watson	4.00
John Cameron West	4.50	Scott Taylor Wilkinson	5.00
John Christian Wilson	3.00	Thomas Sidney Yow III	5.00

Woodrow W. Wells, Jr., *Chairperson*

STAFFING AND STRUCTURE, TASK FORCE ON

The Into The 21st Century Committee report to the 1992 NC Annual Conference, among other items, called for "redefining the roles and responsibilities of district superintendents, annual conference staff, and conference boards and agencies so that major attention can be given to resourcing and equipping local congregations for their ministry and mission." The Annual Conference approved the following recommendation related to district superintendents and annual conference staff: "We recommend that the Bishop initiate a task force to study the total effect of changes in the roles of district superintendents and conference staff persons on the ministries of local congregations and to make recommendations to the 1995 session of Annual Conference concerning the number of district superintendents and staff persons needed to fulfill the mission of the NC Annual Conference." Bishop C.P. Minnick formed the Staffing and Structure Task Force to address this recommendation.

It should be noted that the committee was asked specifically to determine the optimum number of district superintendents and staff persons without regard to cost.

Information was collected from current and former district superintendents, all persons at the conference office, local churches, and other conferences. The task force has reviewed various numbers of districts, centralized staff, deployed staff, combinations of centralized and deployed staff, both fewer and more, and has approached the process with complete openness. We gained valuable information from other conferences with various models of staffing. Our recommendations are presented as a result of much experience and resources.

Our interviews with district superintendents and staff persons, in conjunction with our study of many related issues, have brought to our attention a number of matters which are submitted here, not for Annual Conference action but for information and possible action of others.

The recommendations in the sub-sections designated "A" are submitted for Annual Conference Action. The insights, concerns and recommendations in the sub-sections designated "B" and all items in Section V are for information to the Annual Conference and for further consideration and possible action by the appropriate persons and agencies.

I. Concerning the **District Superintendents**

A. For Annual Conference Action

In order to achieve the "redefined" roles for district superintendents, as requested by the Annual Conference with the approval of the Into the 21st Century Committee's report, we recommend that the conference continue to have 12 (twelve) districts.

B. For Consideration By Appropriate Persons and/or Agencies

1. District superintendents and local churches have been surveyed to determine their current feelings about the plan requiring "one hundred twenty days directly in local congregations of the district..." We all know that ministry is an individual enterprise. Even within a system as well defined as the UM Connection, heterogeneous approaches are to be anticipated.

Consensus with regard to the implementation of the 120 days plan is not much in evidence. However, consensus was highly evident with regard to the time demands of the 120 days. All are obviously burdened under enormous administrative work loads. All feel strongly that the local church should be a priority. The question is whether or not this particular plan is the best way to strengthen it.

It is encouraging to see the wide range of applications for the 120 days. Great creativity has been exercised in implementing this area of work. The 120 days plan requirement and the administrative duties required by the *Discipline* seem to be competing for the same available time.

We believe it to be clear that district superintendents have been very faithful in attempting to implement the 120 days plan but question its

validity. While the intent is good, implementation has been largely untenable.

It seems to this task force that district superintendents continue to experience a significant problem with the dilemma of administrative time required by the *Discipline* versus the pastoral time mandated in the 120 Days plan. Therefore, we recommend an immediate, prayerful review and decision regarding the continuation, modification or dismissal of the 120 days plan endorsed by the Annual Conference in the Into the 21st Century Committee report.

2. Our study convinces us that the districts need to be realigned and we strongly recommend that the Bishop (§1515.4 *1992 Book of Discipline*) realign the districts of the NC Annual Conference taking into consideration the following:
 - a. The number of charges in a district, because this relates directly to the amount of time required in consultation or pastoral care.
 - b. The number of churches in a district, because each church, even in a multiple church charge, requires some time from the district superintendent.
 - c. The number of student or part-time pastors, because they require more time by the district superintendent than do other clergy.
 - d. Information related to projected church growth, whether in current churches or new churches, together with projected church closures, and the expectation that there will be an average of 52.5 charges per district by the year 2003.
 - e. Missional types that exist among the churches, whether now or projected for the future, as well as geography, mileage and travel time for each district.

II. Concerning **Conference Staffing**

We have worked with our goal to determine the most appropriate staffing structure for the NC Conference. As trying as this task has been, we have been blessed with the candor and cooperation of the majority of those involved. We have been pleased by the positive philosophies of all staff interviewed and surveyed and are particularly struck by the commitment and cooperation with which the program staff serves all branches of our church's structure. They are and will continue to be the vital link in maintaining the constant continuum of our connectionalism.

A. For Annual Conference Action

1. Against the background of intensive study and reflection by our committee, we recommend that the ideal program staff is the current number of 7 (seven).
2. We recommend further that the program staff continue to be centralized in location. We believe that the needs of local churches can best be met in this manner, and that this is a wise stewardship of talents, time and finances.

B. For Consideration By Appropriate Persons and/or Agencies

Our study and interviews have led us to make the following recommendations to the appropriate persons or agencies for consideration and possible action:

1. We recommend that the program staff be structured according to the administrative council format (if CCOM and CFA use this model in the NC Conference) but should the previously mentioned model not be used, we recommend that the Executive Director, CCOM, structure the staff taking into account the emerging needs of local churches as a result of Vision 2000 and with serious consideration given to the NOW and A Model.
2. We recommend that job descriptions be revised to accurately reflect the responsibilities resulting from changes made in recommendation 1 above.
3. We recommend that the program staff be assigned to two specific districts to serve - with these assignments to rotate. Staff will function as

a point of referral, resource, and most importantly, a known connection to the conference. This function will not supersede their serving as resource staff for any other district.

4. We recommend that the program staff have clerical or support staff who are equipped to perform administrative tasks. This will increase the amount of time and energy that they can efficiently direct to local congregations and district needs, and will result in a better utilization of their time and gifts and graces.
5. We strongly recommend that program staff be utilized only as resource consultants rather than clerical support for boards, commissions, committees, etc. To this end we call on the CCOM to emphasize to the chairs of these groups that they have responsibility to insure that this is followed.
6. We recommend that the Executive Director, CCOM, and in consultation with the appropriate body or individual if needed or deemed appropriate, assist each program staff member in setting portfolio priorities. This is intended to minimize the feelings of staff that they are constantly and continuously overwhelmed by a multitude of assignments.
7. We have been overwhelmed by the struggle of some of the staff to perform the expected portfolio responsibilities and to fulfill the 120 days in the field as mandated by the Into The 21st Century Committee report. While some staff, due to the nature of their work, have little difficulty in meeting this mandate, it is exceedingly clear that its achievability and practicality are not uniformly resulting in optimal or desired impacts on conference staff, particularly program staff.

Certainly, we concur with the intent and desirability of having staff concentrate their time and efforts on local congregations; however, we believe that the rigidity of the mandate unfairly burdens many and adds expectations that are both unrealistic and non-attainable in many situations.

We recommend that a range of days, up to 120, be suggested as a goal for each staff person in consultation with the Executive Director, CCOM. This will allow for the particular demands of each staff portfolio, both in connection with local congregations and in responding to agencies, boards, etc. This change will allow staff persons to focus on connecting and serving rather than counting and scrimping.

Concerning **Support Staff**, we would make the following recommendations to the Staff Relations Committee of the CCOM for their consideration:

- a. We recommend that job descriptions for support staff be revised to reflect, among other things, the need for more administrative expertise and duties.
- b. We recommend that all support staff be utilized for attendance at some agency meetings on behalf of the program staff.
- c. We recommend that all support staff receive uniformly standard training in business communications etiquette and procedures.

III. Concerning the **Conference Treasurer's Staff**

A. For Annual Conference Action

We recommend that the present number and configuration of this group remain the same (six persons).

B. For Consideration By Appropriate Persons and/or Agencies

We recommend for consideration by CCFA the addition of one staff person to focus on bookkeeping as suggested by the conference auditors in order to maintain proper checks and balances of funds *if an alternate mechanical procedure is not implemented.*

IV. Concerning **Other Staff**

This category includes the Ministerial Relations Office, Conference Secretary's Office, and the Information System Coordinator's Office.

A. For Annual Conference Action

We recommend that "Other Staff" remain the same in number.

B. For Consideration By Appropriate Persons and/or Agencies

We recommend that one staff person be designated as a full-time receptionist and trained as a member of the conference staff and that other support staff be trained to fulfill these roles in a professionally uniform manner.

Based on our studies and interviews, we recommend that the duties of "other staff" remain the same unless there is a future need to decrease in number due to financial or other considerations.

V. Other Items for Consideration by Persons or Agencies

In the course of our work since July 1993, we have observed and been told of areas needing review and possible improvement. During the time of our work, some information not in our area of responsibility, was passed on to the CCOM or others for their action. While some other areas are not specifically covered by our directive, they do affect the final responses listed above. For example, the number of persons required in certain areas might be affected by situations not normally associated with the decision making process.

Therefore, the following should be considered as important to this overall report.

A. We recommend that the appropriate body of the church explore the possibility of establishing an equalized salary structure for the program staff, both clergy and lay, with a minimum-maximum pay range for each position and flexibility to reflect experience and education.

B. We recommend that there be no guaranteed salary for future staff appointments. (Our group is concerned that the present process may lack justice and equity. We must ensure that Christ's church models fairness and quality for all. To do less is to mock our Master and to fail in our efforts to live and to work with love and equality.)

C. We recommend that the salary scales for all support staff be reviewed to ensure that they are competitive with community compensation rates so as to attract and retain motivated and efficient administrative support staff. This should be done after job descriptions are reviewed/revised as requested above.

D. Because the employment process should always be one of openness and equity, and there could possibly be a situation in the future which, correctly or incorrectly, might be viewed as not meeting those criteria, we appeal to the appropriate body to take whatever steps necessary to ensure that the process is clearly identified and the procedure faithfully followed.

The recommendations listed above for action by this Annual Conference and those recommendations listed for assignment to the appropriate persons or agencies have been prayerfully developed and are presented for consideration.

Neal B. Kightlinger, *Chairperson*
 Members of the Task Force: Neal B. Kightlinger, *Chairperson*, Thomas E. Loftis,
 Michael Parker, David A. Banks, *Secretary*, William P. Lowdermilk, William W.
 Snoterly, Jr., Lena Brooker, Gloria McKenzie, Bruce E. Stanley, Gayla G. Estes, Laura
 Osiecki, Juanita Staples

RESOLUTIONS

REFORMING THE BOOK OF DISCIPLINE'S PARAGRAPH ON ABORTION (71H)

(Note: In this resolution, boldface type indicates insertion, and strikeout indicates deletion.)

WHEREAS, the Church through the ages has witnessed and worked to protect the lives of the unborn and their mothers; and

WHEREAS, Paragraph 71H of the 1992 *Book of Discipline* identifies The United Methodist Church with an ethnic that esteems both "unborn human life" and the mothers of those lives; and

WHEREAS, the current wording of Paragraph 71H on abortion is morally ambiguous and conflicted, and therefore incapable of rendering the moral guidance that derives from Christian teaching;

THEREFORE BE IT RESOLVED, that the 1995 session of the North Carolina Annual Conference of The United Methodist Church hereby petitions the 1996 General Conference to alter Paragraph 71H of *The Book of Discipline* to read:

"The beginning of life and the ending of life are the God-given boundaries of human existence. While individuals have always had some degree of control over when they would die, they now have the awesome power to determine when and even whether new individuals will be born. Our belief in the sanctity of unborn human life makes us reluctant to approve abortion. **Indeed, we cannot affirm abortion as an acceptable means of birth control, and we unconditionally reject it as a means of gender selection.** ~~But~~ We are equally bound to respect the sacredness of the life and well-being of the mother, ~~for whom devastating damage may result from an unacceptable pregnancy.~~ In continuity with past Christian teaching, we recognize tragic conflicts of, **where the life of the unborn with directly and immediately threatens the life of the mother**, that may justify abortion, and in such cases **encourage clergy and congregations to pray for and support such mothers and their families support the legal option of abortion under proper medical procedures.** ~~We cannot affirm abortion as an acceptable means of birth control, and we unconditionally reject it as a means of gender selection. We call all Christians to a searching and prayerful inquiry into the sorts of conditions that may warrant abortion. Furthermore, we call for the Church to provide nurturing ministries to those persons who have obtained abortions for whatever reasons terminate a pregnancy. Also, we call encourage the Church to provide a full range of welcoming, nurturing ministries to those giving who give birth - especially to those in the midst of 'crisis pregnancies.'~~

Governmental laws and regulations do not provide all the guidance required by the informed Christian conscience. Therefore, a decision concerning abortion should be made only after thoughtful and prayerful consideration by the parties involved, with medical, pastoral, and other appropriate counsel."

POLICIES AND PROCEDURES FOR DEALING WITH CLERGY SEXUAL MISCONDUCT

WHEREAS, "persons accused of sexual misconduct are to be considered innocent until the accusation has been substantiated." (Assumptions Underlying Procedures, hereby referred to as Assumptions, as listed on page 257 in the 1994 NC Conference *Journal*); and

WHEREAS, the wording in Item 2 of the Procedures "After a Complaint is Formally Filed: For Ordained Ministers and Local Pastors" (on page 257, hereby referred to as Complaint) imply the guilt of a person accused of sexual misconduct;

THEREFORE BE IT RESOLVED, that Item 2a under "Complaint" be amended to read as follows (with word changes underlined):

a. "in sharing the nature of the charges, care shall be taken to protect both the alleged victims and the accused."

BE IT FURTHER RESOLVED, that Item 2b of the same section be amended to read as follows (with word changes underlined):

- b. "The explanation of the charges involved shall be sufficiently complete to provide a clear understanding of the charges and to protect both the alleged victims and the accused from further alleged misconduct."

And

BE IT FURTHER RESOLVED, that an Item 4 be added to Assumptions, written as follows: "The North Carolina Annual Conference recognizes the importance of finding the truth when sexual misconduct is alleged. False accusations of sexual misconduct, or deliberate behavior which falsely implies sexual misconduct, is morally wrong. A false accusation may be a chargeable offense."

WHEREAS, the accused, innocent or guilty, are in need of ministry as well as the accuser; and

WHEREAS, in the Procedures, the section on "Responsibilities for Children and Others" (on page 259, and hereby referred to as Responsibilities) does not mention the above;

WHEREAS, this seems to either imply the guilt of the accused minister, or to imply that ministers guilty of sexual misconduct are not in need of ministry, or are unworthy of it;

THEREFORE BE IT RESOLVED, that the last sentence of the second paragraph of "Responsibilities" be amended to read as follows (with word changes underlined):

"The Bishop and district superintendent shall do all possible to see that pastoral care is provided to all involved in both alleged and actual incidents of clergy sexual misconduct."

REPORTS

BOARD OF INSTITUTIONS, INC.

In 1992 the NC Annual Conference authorized the creation of a new corporation, the NC Annual Conference Board of Institutions, Inc. ("BI"). The purpose of this action was to define more accurately the relationship between the Conference and its affiliated institutions, which include the three colleges, retirement home, children's home, group homes for the handicapped (still in the planning stage), and Conference camps. It presupposed that the Conference wanted to maintain its past close ties with those institutions whose programs remain consistent with the Conference's policies and *The Book of Discipline of The United Methodist Church*. However, the Conference also wished to protect its broader objectives by modifying its legal relationships with the institutions by the creation of the new corporation, BI. This corporation was designed to provide technical and legal oversight concerning institutional governance and the financial health of the affiliated institutions.

This past year the trustees of BI have functioned smoothly to accomplish the purposes first set forth by the 1992 Annual Conference, while attempting to minimize the intrusion into the activities of the affiliated institutions. Based upon the amended articles of incorporation and by-laws of each institution, BI continues to elect forty percent of the board of each institution on the Conference's behalf. BI has also explored a number of other issues with the presidents of the affiliated institutions, including the adequacy of each institution's directors' and officers' liability insurance policies, the institution's use of the name and logo of the Conference or The UMC, and any language in deeds which could in any way be construed as affecting the institution's relationship with the Conference or the Conference's liability.

In carrying out its purposes, the trustees of BI have also established a Financial Review Committee of BI, which includes members of the BI Board of Trustees and independent certified public accountants. This committee will meet again in May with the chief financial officer, accountant or other representative of each affiliated institution (which has finances independent of the Conference) to review its audited financial statements for the preceding fiscal year. The findings of this committee regarding the financial status of the institutions are shared with the institution's president and with the appropriate Conference commission. The affiliated institutions have been most cooperative in this regard and where appropriate have taken action based upon the recommendations of this committee. The Financial Review Committee and institutions appear to agree that this dialogue was beneficial to all parties concerned.

The Board of BI has also worked with the appropriate Conference and camping personnel in attempting to clarify the respective roles of the Commission on Outdoor and Camping Ministries of the Conference and the NC U/M Commission on Outdoor and Camping Ministries, Inc. Forty percent of the members of the latter corporate board is elected by BI. In order to be consistent with the spirit of the original Conference action creating BI, however, BI believes that the corporation needs to be more analogous to the other affiliated institutions and serve more as the agency responsible for the programs than has been true historically. After considerable discussion, those camping bodies have over the past year moved to a structure whereby the corporation, as opposed to the Conference commission, has assumed principal responsibility for the operation of the camping program. The committee structure which formerly operated as part of the Conference commission is now answerable to the corporation board, which has the primary role in policy and financial oversight of the camping program. On the other hand, the Conference commission now serves largely as a public relations instrument with the communities and churches and as liaison with the Conference Council on Ministries.

Unlike the other institutions affiliated with the Conference, the camping program remains heavily dependent upon not only Conference funding but also on Conference staffing by Council on Ministries and Treasurer's Office personnel. This Conference support continues to be necessary for the overall success of the camping program. Yet

this relationship tends to blur the distinctions between the camping corporation and the Conference and could foster the impression with the general public that the camping program is merely an agency of the Conference. Such appearances obviously increase the Conference's potential liability for the actions of the camping program.

BI has studied this issue and recommends that the Conference enter into an Affiliation Agreement with the camping corporation, renewable annually, which sets forth the rights and responsibilities of each party based on current practice but establishes the corporation as an independent contractor rather than an agency of the Conference. The duties imposed upon the camping corporation by this agreement are no greater than those already imposed on the other institutions by the 1992 Conference action, which reordered the legal relationships between the Conference and its affiliated institutions. This agreement would not diminish in any substantial way the current role of Conference staff or other support in assisting the camping program, and it would cost the camping corporation only one dollar per year. It represents a compromise position which, although not fail-proof, will help to protect the Conference from potential liability for the camping program with a minimum of disruption or expense to that program.

Consequently, at the meeting of the trustees of BI on March 8, 1995, the trustees moved that the 1995 NC Annual Conference adopt the following:

RECOMMENDATION

That the Secretary of the NC Annual Conference be directed to execute on its behalf an Affiliation Agreement with the North Carolina United Methodist Commission on Outdoor and Camping Ministries, Inc., negotiated by the North Carolina Annual Conference Board of Institutions, Inc., which sets forth the rights and responsibilities of each party while affirming the Conference's continued support in the form of personnel, equipment, supplies and services to assist this important ministry.

The trustees of BI have appreciated the privilege granted to them by the Conference to serve as members of this Board and have attempted to be faithful to the intent of the Conference in creating BI. The Board will continue to assist in protecting the Conference from potential legal liability, while monitoring the appropriate stewardship of resources by those institutions supported in part with Conference funds.

Wilson Hayman, *Chairperson*

1994 COMPENSATION OF CLERGY IN APPOINTMENTS BEYOND THE LOCAL CHURCH

¶1725 of the 1992 *Discipline* states: "Every clergy member of the Annual Conference appointed beyond the local church shall furnish annually to the conference secretary, at such time as the secretary shall direct, a statement of his/her total compensation (including base compensation, travel, automobile, housing, and other expenses allowed and paid) for the year then ending, and said compensation of all clergy appointed beyond the local church shall be published in the journal of the Annual Conference. When this information is not furnished, the appointment of the clergyperson shall be subject to review by the resident bishop and the Cabinet."

*Indicates salary/housing/utilities package.

#Indicates salary not reported.

Name	Salary	Housing	Utilities	Travel	Other
Alexander, J. C. Jr.	69,000				
Baldridge, Robert L.	60,051	Provided	All	Voucher	
Beane, Kenneth E.	#				
Beeson, Gilbert W., Jr.	40,000	Provided	All		
Best, Nancy R.	#				
Black, Bobby C.	40,000				1,500
Blanchard, Diane M. C.	29,136				Voucher
Blue, John R.	55,000				
Braswell, Kermit L.	60,051	Provided	All	Voucher	

Name	Salary	Housing	Utilities	Travel	Other
Brown, Philip S.	#				
Brown, Wesley F.	#				
Bunn, Paul G.	50,000	10,000			
Byers, Leonard C. II	#				
Byrd, Douglas L.	58,551	12,000		Voucher	
Campbell, Dennis M.	#				
Campbell, Jerry D.	#				
Chandler, Daniel R.	#				
Chandler, George P.	36,331				
Cherry, Corbin L.	50,000				
Christian, Robert	#				
Compton, Stephen C.	50,970	Provided	All	Voucher	
Cottingham, John G.	#				
Cox, Richard L.	#				
Creech, James E.	16,383	18,000		2,000	
Cuthrell, Billy B.	#				
Cyr, Ronald D.	32,500				
Danek, Thomas A.	#				
Daniel, David E.	125,000				
Daniels, Franklin D.	55,000				
Davis, H. Charles	#				
Dickens, Jan J.	#				
Dixon, Samuel W. Jr.	42,346	Provided	All	Voucher	
Earnhardt, Daniel T.	35,451	7,200		Voucher	200
Farmer, John A.	#				
Felton, Gayle C.	39,500				Ret.,Ins.,Etc.
Forringer, Julie B.	27,488				
Franklin, K. Mike	32,903	11,665			1,710
Funkhouser, M. L. Jr.	47,500				
Gales, Alvester I.	#				
Glass, J. Conrad Jr.	60,400				
Gleaves, Edith L.	30,920	7,730	2,800	Voucher	
Grissom, David R.	44,600	Provided	All	Voucher	
Gum, Donald F.	48,500	13,000			
Hadley, J. Milton Jr.	30,100	10,000		1,500	
Hale, Michael L.	#				
Hall, Stephen B.	#				
Harper, Ruth E.	60,051	Provided	All	Voucher	
Harris, Robert G. Jr.	63,066				
Hendricks, M. Elton	#				
Herring, Charles M.	#				
Hicks, Phillis K.	21,860	10,140			
Hillman, Randy A.	#				
Holtsclaw, Thomas G.	60,051	Provided	All	Voucher	
Hudson, Pamela Jo	26,600				
Ingram, Geraldine D.	#				
Jackson, Richard C.	41,184	11,988			
Jansen, John Jay	#				
Jenkins, David O.	31,652	7,200		2,000	500
Jernigan, Julius O.	55,432				
Johnson, C. Reginald	#				
Johnson, George W.	60,051	Provided	All	Voucher	
Joyner, F. Belton Jr.	60,051	Provided	All	Voucher	
Kasper, J. Mark	#				
Lee, James C.	60,051	Provided	All	Voucher	
Lewis, Jerry D.	35,500				Ins.
Loftis, Thomas E.	60,051	Provided	All	Voucher	
Lowdermilk, William P.	51,175				
Loyd, Roger L.	#				
Mackey, John M. Sr.	56,600				

Name	Salary	Housing	Utilities	Travel	Other
Maness, Tracy A.	46,800			Auto	
Mangum, Robert L.	28,930	12,608		6,500	
Mann, W. Joseph	#				
Marsicano, Leslie M.	#				
McKita, Carleton P.	#				
McQuade, J. Stanley	80,000				
Melvin, Thomas G.	#				
Merchant, Michele R.	36,500				
Morgan, Deborah	33,000				
Murphy, Miles Jr.	59,286				
Nagel, Donald C.	#				
Oldham, Kirk B.	#				
Ormond, John K. Jr.	#				
Pace, James H.	45,700				
Parrish, Carrie W.	#				
Peterson, F. Gerald	30,885	13,600		4,000	1,200
Ponder, Reginald W.	74,760	18,000			
Porter, Ernest R.	50,000	12,000		Voucher	Voucher
Potter, Benjamin F. Jr.	51,280				
Presnell, William M.	60,051	Provided	All	Voucher	
Price, Barbara H.	#				
Rawlings, James A. Jr.	49,000				
Richey, Russell E.	#				
Rouse, Ben C.	60,051	Provided	All	Voucher	
Safley, Michael W.	47,200	3,000		Voucher	
Scanlan, Carla J.	13,000				
Scroggs, Robin J.	#				
Shannonhouse, Richard D.	36,500	12,000		1,500	
Sharpe, William G. IV	39,452	7,200		1,140	
Shuler, Albert	60,051	Provided	All	Voucher	
Smith, A. Clay	39,000	Provided		Voucher	
Smith, J. Thomas	60,051	Provided	All	Voucher	
Smith, Neil E.	26,000				
Stafford, Sidney E.	36,300	6,000			
Stanfield, E. Douglas	58,352	9,608		2,654	
Stark, Rufus H. II	57,961	10,600	3,000	Auto	
Steinmetz, David C.	#				
Stokes, John L. III	56,250				
Thompson, E. M. Jr.	60,051	Provided	All	Voucher	
Thompson, Leo C.	#				
Waggoner, James M.	*40,095			Auto	911
Ward, James B.	#				
Warren, James I. Jr.	#				
Weaver, Walter P.	52,800				
Webb-Bowden, Julia	18,500				
Willingham, Malcolm C.	40,000				
Wilson, A. J. III	#				
Woodcock, Eldon G.	36,145	20,000			

CONFERENCE COUNCIL ON MINISTRIES REPORTS

ARCHIVES AND HISTORY, COMMISSION ON

This has truly been an exciting and rewarding year for the members of our Commission. We were busy making plans for the Bicentennial Celebration of the Camp Meeting in NC at Annual Conference on Thursday night, June 9, 1994. We had a called meeting on March 17, 1994 at the UM Building and our regular spring meeting on April 23, 1994 at the same location to complete our plans for the celebration.

The night of the celebration was more than any of us could have hoped for. The choral music led by Cordova UMC Choir, Branchmen Quartet - Branch Street UMC and John

Wesley UMC Mass Choir helped to get the mood set for the evening. Rev. Denny C. Wise, our Worship Leader, did an outstanding job of interpreting the camp meeting from his own research and written script. Rev. Wise would share about an aspect of the camp meeting and then we would experience it through a dramatic reenactment. Some of these were "Lining Out" Songs, Preaching, Spiritual Songs, Testimonies, and The Exhorter. Rev. Wise then shared how we might learn from the past to enable living out our faith today. We will long remember the wonderful time we shared at our camp meeting celebration. Our Commission wishes to thank the host of people who helped to make this a special celebration for our Commission and Annual Conference.

On Friday afternoon at Annual Conference, we participated in the "Avenues of Opportunity." We shared pictures of past events in our Conference and within our Commission with those who passed by our tent. We had materials used in the preservation and storage of archival holdings and information on how to obtain them. Miss Pat Bailey prepared handouts and many interesting items to share with people and to support our theme, "Guiding our Future by Guarding our Past."

Rev. Simeon F. Cummings is to be thanked for his support in the promotion of our Native American history book, *The Lumbee Methodists, Getting To Know Them*. We encourage everyone to purchase this outstanding work by calling the UM Building at 1-800-849-4433 and ask for Mrs. Evelyn Lane.

The 1994 SEJ Historical Society met on July 12-15, 1994 at Emory & Henry College, Emory, VA, with the theme "Methodists Mark The Mountain Empire." Those in attendance from our Annual Conference were Rev. and Mrs. C. Maness Mitchell, Mr. John Mitchell, Miss Pat Bailey, and Rev. and Mrs. Denny C. Wise. Everyone in attendance had a great time and enjoyed sharing about our Camp Meeting experience with the other Commissions. The next meeting is to be held at Huntingdon College, Montgomery, AL, July 1995.

The NC Conference UM Historical Society held meetings at University UMC, Chapel Hill, on April 9, 1994 and Wilson Temple UMC, Raleigh, on October 29, 1994. The fall meeting was a joint meeting with our Conference Commission. Annual dues to the Society are \$7 and include a subscription to the newsletter, *Saddlebags*, edited by Rev. C. Frank Grill, 330 Azalea Road, Southern Pines, NC 28387. Dues may be sent to the Rev. Bill Cummings, POBox 3411, Lumberton, NC 28359 or at our display table at Annual Conference. The Society and the Commission wish to express our heart felt appreciation to our past editor of *Saddlebags*, Mr. Grady L. E. Carroll, Sr. During the past 10 years, he has provided us with an enriching newsletter. He now serves on our Commission.

I had the privilege to attend Preservation North Carolina's 1994 Annual Conference, October 14-16, in Winston-Salem. The theme this year was, "Sacred Trusts: Preserving NC's Religious Architecture." Discussion of the Wachovia Tract and touring Old Salem were highlights of the event for me. The Rev. Dr. William Jennings Bryant III, pastor, Grace UMC, Dallas, TX, gave an outstanding keynote address, "Mission and Maintenance: The Stewardship of Religious Properties."

We continued our support of two historic churches with grants of \$125 each to Whitaker's Chapel of Enfield and to Rehoboth Church of Plymouth. The next meeting of our Commission will emphasize training of our membership as consultants to the local church in the area of preservation and recording of church history. We are always blessed when visiting congregations to see their work of preservation and sharing of their history. We hope to facilitate your work and interest in historical preservation.

W. Arthur Warren, Jr., *Chairperson*

CONGREGATIONAL DEVELOPMENT, COMMISSION ON

The Commission on Congregational Development began its first year with enthusiasm as it attempted to embrace the scope of work placed before it by the Annual Conference. The Into the 21st Century report affirmed the need to start a number of new congregations each year to equal 1% of the total charges in the Conference. That

translates to the challenging goal of six new congregations per year! An equal number of existing churches identified as redeveloping congregations are to be assisted as well.

In order to address these goals a number of initiatives have been undertaken. The Commission first began to see its work concerning New Congregational Development being divided into three major categories: I. Leadership, II. Location, and III. Funding.

I. Leadership. The first priority in successfully starting a new congregation is the appointment of a pastor who possesses the skills, experience, and sense of call needed for this unique ministry.

- * A search has been undertaken to identify pastors who wish to be considered for such an appointment. A number of pastors are currently enrolled in a new church leadership identification group.

- * Several pastors will be sponsored each year to attend the Duke Institute for New Church Pastors. The idea is to develop a cadre of pastors who are willing and trained, from which appointments could be made.

II. Location. A number of communities and locales across the Conference are being identified as likely sites for new churches.

- * The Percept Program continues to provide demographic profiles of the locales around the Conference that show sufficient numbers of under-served, unchurched people that call for new church mission.

- * Three locations have been recommended to the Bishop and Cabinet which offer excellent opportunities to reach unchurched persons for Christ in 1995. Extensive study has illustrated the viability of these locations in Pinehurst, Chapel Hill and Fayetteville. A number of other locations in the Conference are on a priority list, and studies are being carried out in these areas. When monies are available, these projects will go forward.

III. Funding.

- * The Emerging Church Salary Support Fund is currently providing partial compensation for the pastors of ten new congregations. Monies are available for the appointment of three additional pastors in July of 1995.

- * The Ten Dollar Club added a new dimension this year. A fifth call was added, and Ten Dollar Club members were invited to purchase multiple shares of ten dollars each. Interpreted with posters and new publicity materials, the changes have received a remarkably positive response.

- * An endowment policy and a plan for endowment growth are being developed to promote long term investment in the ministry of new congregations in the North Carolina Annual Conference.

The work of the Commission on Congregational Development is to support the establishment of new communities of faith across the Conference whose core commitment is to welcome new persons into the Church of Jesus Christ, enabling them to become mature disciples. The Commission's members are grateful for the opportunity to participate in such a sacred ministry.

David E. Brownlee, *Chairperson*

DISASTER PREPAREDNESS, COMMITTEE ON

This past year fun, fellowship and wonderful persons gathering pledges and then walking or running two miles made disaster a very happy word! The 1994 walk-run collected funds and good will for the Disaster Preparedness Committee. We are pleased to say that this year we had no major disasters and our financial base has been restored.

We thank all the good people of the NC Conference for your love, support and energy. Special thanks goes to Bishop C.P. Minnick for finding a way to continue our ministry through the walk-run for funds event. Special thanks also goes to The Reverend Randall Maynard for the excellent work organizing the event.

We have a very good committee and stand ready to help should a disaster strike the Conference. We also look forward to working with and through the Conference committees and commissions whose talents can aid in disaster relief. We continue to prepare and pray, prepare to meet needs in a disaster, and pray our preparations will not be needed. Our training event, March 24 and 25 was ably led, and helped us better

understand our ministry. Special thanks to The Reverend Dennis Levin, chairperson, the Interfaith Disaster Relief Committee, Dick Cheek, Emergency Management Planner for the State, Mrs. Ellen Dorsett and The Reverend Jerry Jackson of our Committee for being the trainers, organizers, and host for the training event.

Continue to pray for our Committee and for our Conference. We all join together in prayer and preparation for the 1995-1996 conference year. May no disasters befall us.

G. Ronald Patton, *Chairperson*

EDUCATION, COMMISSION ON

The Commission on Education responds to God's call to provide more leadership for local congregations in developing stronger Christian Education ministries. In 1993 our commission had a vision of twelve District Directors of Christian Education in our conference. In June of 1995 the Elizabeth City District will have the first District Director of Christian Education.

Each district will envision and tailor make a "job description" based on the needs of the district contemplating hiring a full-time District DCE. Possibilities for ministry include: quarterly church school teacher training; annual curriculum overview; maintain a current "resource center", etc. The initial purpose of such a position is to educate and empower lay leadership in local congregations. The needs of the local church have been heard. Each year we dream of adding at least two District Christian Educators.

Our Ministry Training Teams continue to provide excellent leadership for local congregations. The Vision 2000: Sunday School Growth Module is using the MTT to follow up with the Evangelism Module: Reaching Out Through the Sunday School. Our Curriculum Consultant Teams provide local churches with helpful ways to use the resources of the Methodist Church.

A task force has been appointed to strengthen our relationship with the Methodist Home for Children. The addition of a staff person as Child Care Consultant has offered much guidance to communities regarding alternative day and after school programs.

The Singles Task Force continues to offer successful events throughout the year. A Spring Fling For Singles was held May 5-7, 1995 at Camp Don Lee entitled: Celebrating God's Gifts.

The Commission on Education sees a vision as "focus hope." God works in and through the church to imagine possibilities. It is our hope that God will engage Methodists in prayer and teachings that will nurture our lives and quicken our hearts to faithful discipleship. We desire to reclaim Scripture as the foundation of Christian Education and spiritual formation. The Commission on Education makes a plea for the Church to exercise prayer and basic Bible teaching so that God can transform the lives of the people of NC Conference.

Richard T. Clayton, *Chairperson*

ETHNIC MINORITY LOCAL CHURCH CONCERNS, COMMITTEE ON

The Ethnic Minority Local Church Concerns Committee is pleased to report that Clark Street UMC has a very rich ministry under the very able leadership of the Reverend Gregory J. Bronson. Clark Street UMC is located in the Rocky Mount District. The Clark Street Ministry brings to the Rocky Mount District its first African American ministry; we thank God for God's grace in bringing racial ethnic inclusion to the Rocky Mount District.

As a Conference committee, we have been active in the struggle for inclusiveness this conference year in a supportive role. Following is a list of ministries we have supported and grants we have donated:

- Grant for The Asian American Federation of the SEJ of The UMC
- Grant for SEJANAM
- Grant for 2 NC Conference attendees to SEJ BMCR
- Publicity for t-shirts for Raleigh Open Christian Center for Knowledge
- 2 Scholarships for Black Pastors' Retreat
- Host expenses for Black College Fund Intern

- Grant to Marcus UMC for Multi-racial Youth Ministry
- Grant to Anderson UMC for Music Team Ministry
- Faith Sharing Event,

"A Positive Christian Witness: Talking the Walk & Walking the Talk"

Our major work for this conference year will take place on April 7-8, 1995. On those days, we will update and revise the *Comprehensive Plan* for presentation to the 1995 Annual Conference. Representatives from the Vision 2000 and Church Growth Ministries will be a part of our two-day meeting.

We thank you for your prayers and support and ask you to join us as we struggle to make Paul's writings in I Corinthians 12:13 a reality in our Annual Conference: "In the same way, all of us, whether Jews or Gentiles, whether slaves or free, have been baptized into the one body by the same Spirit, and we have all been given the one Spirit to drink."

William E. Cummings, *Chairperson*

EVANGELISM, COMMISSION ON

The 1994/95 conference year began with a wonderful celebration at Annual Conference. The Rev. Chip Webb from the WNC Annual Conference spoke about his experiences with VISION 2000 on the Sid Charge. His animated preaching style and enlightening message brought a renewal of energy and vision to the conference. This one experience set the tone for the year's work by the Commission.

The Commission has continued its work in emphasizing the ministry of evangelism in churches of all sizes in all settings. The Commission participated in a training session for pastors serving their first appointments and in a major cross-racial faith sharing event sponsored by the Commission's Ethnic Minority Local Church Committee. The Commission sponsored 44 participants from local churches throughout the Conference to attend the February Church Growth Seminar at Frazer Memorial UMC in Montgomery. Members of the Commission have also played an integral role in bringing VISION 2000 to life.

The Commission on Evangelism takes seriously the teachings of Christ that call us to respond to God's great love for us by reaching out in love to others. The Commission seeks to enable that spirit of outreach in every local church.

Ecwood C. (Eckie) Lancaster, *Chairperson*

HEALTH AND HUMAN SERVICES, COMMISSION ON

New opportunities, new challenges, new avenues of service, and new ways to meet the commission of our Lord to go forth and minister to those in need mean that the way we do ministry must ever be changing. The work of our commission is undergoing constant growth and change as it seeks to find new ways to minister to people with differing situations and needs in an ever changing world.

Every church is encouraged to elect a Health and Human Services chairperson, who has a vital role in helping the congregation reach out to those in need in the community. This person is to be the contact for Golden Cross Fund aid, both to receive applications and to promote this ministry. Golden Cross has become increasingly important as an outreach to help those in need of financial assistance with medical expenses. The number of applications for assistance in the past year increased dramatically. Last year The Golden Cross Fund was exhausted before the end of the third quarter, which demonstrates the growing need for, and awareness of, this source of help. The maximum grant for aid is \$1000.00. Churches are encouraged to receive a voluntary offering to enable us to increase the number of grants which we can award.

Church accessibility continues to be a pressing need. The Americans with Disabilities Act exempts churches from having to comply with the ADA requirements. However, we are commanded by Christ to reach out to all persons, including those with handicapping conditions. SEMAR, Southeastern UM Agency for Rehabilitation, Inc., P.O. Box 129, Lake Junaluska, NC, 28745, has a packet of information and guidelines to help churches do an accessibility audit to determine how accessible the church and buildings are. SEMAR

has awarded grants to several churches to help them become accessible to persons with hearing difficulties. We are being encouraged to make our own grants to continue to lift up the need of accessibility and ministry to persons with handicapping conditions

We are excited about a joint venture now being studied between Asbury Homes, an outreach ministry to older adult persons with mentally handicapping conditions, and The Methodist Retirement Home, Inc. A joint ministry would benefit both the Retirement Homes as well as the Asbury Homes.

The Chaplaincy Program at The Duke Medical Center is one which benefits both the local church as well as patients and staff. A UM Chaplain is available to make pastoral calls and for counsel when the local church pastor is unable to be present. All churches and pastors need to be aware of this opportunity for ministry.

The Methodist Home for Children is currently in the midst of the New Century Campaign. This will help to prepare MHC for an expanded ministry. The MHC was recently recognized as an EAGLE organization at the Health and Welfare Convention in Kansas City. We rejoice in the ministry of MHC in family preservation and in the fact that it is recognized as a leader in innovative ministry and therapy for families in need. This ministry continues to flourish as the needs of families and their children continue to grow.

The MRH, Inc., is currently expanding its ministry. There is mounting excitement about the planned relocation of the Durham Campus, and groundbreaking at the Croasdaile Village site was held on Sunday, March 19. There is also an expansion underway at Cypress Glen to provide much needed space and additional facilities. The MRH has also entered into a management agreement with Quail Haven Retirement Home in Southern Pines. There is much excitement over the potential for expanded ministry across our conference. MRH is currently working on the EAGLE designation with a goal of being recognized as such in the near future. Churches are urged to support the MRH, Inc., and The MHC, through special offerings and through the Food Lion Days program.

There is a new opportunity now available through the Commission on Health and Human Services in the form of "The One Who Is Loved," a fund established with United Methodist Foundation to give a special love gift to benefit children with special needs. The first gift from the fund, which is managed by UMF and awarded by the Commission on Health and Human Services, was made this past spring. We look forward to sending additional special love gifts from "The One Who Is Loved" fund.

There are many opportunities for churches to be in ministry right where they are. Children and old adults needing day care, those trapped by drug abuse or alcoholism, persons with special needs, senior citizens, persons with handicapping conditions, and others needing a healing touch in the name of Christ are all valid ministries of Health and Human Services. Other conferences utilize programs such as: parish nurses, community based day care, adult day care, medicine box program, hospice volunteer ministry, and other ministries which directly minister to people in need. Celebrate these ministries as truly being love in action.

The ministry of Health and Human Services is one which is growing and changing in a world that is growing and changing. May God continue to guide us, both as a conference and as individual churches, as we minister in the name of Christ.

Roger D. Cope, *Chairperson*

The Asbury Homes, Inc.

The Asbury Homes, Inc. was created by the NC Annual Conference as the agency which would develop, operate, manage and maintain homes for adults with mental retardation. At the time of the agency's creation, the State of NC was eagerly seeking the church's involvement in providing residential services through small, family sized, community based, residential homes.

The Asbury Homes, Inc. Board has worked to locate property in communities where there was clearly identified need for such services. When property finally was available, the State had placed a moratorium on funding for this type of residential alternative. This meant that there was a limited amount of available state money with which to purchase these services. It did not mean that there was any less of a need than there had been before. So, the Board of Trustees of The Asbury Homes, Inc. began to examine other

types of residential alternatives that would enable the agency to help provide the kind of quality care that United Methodist and other church related families are seeking for their family member.

One of the greatest needs which we discovered that is not being met by the State of NC in any effective manner is residential care for the geriatric adult with mental retardation. Requirements for living, housing, care, and program are all special and different from the other community type residential facilities.

The Asbury Homes, Inc. Board has begun a dialog with Dr. Reginald W. Ponder and members of the Board of Trustees of the Methodist Retirement Homes, Inc. concerning the possible development of a retirement type program and residential facilities for the geriatric adult with mental retardation.

The MRH, Inc. Board has offered to The Asbury Homes, Inc. Board a home in Tabor City that had been given to them and was not readily marketable as a retirement home. The Asbury Homes, Inc. Board is currently negotiating with the Southeastern Area Mental Health and Mental Retardation staff and the Durham County Area Mental Health and Mental Retardation Staff concerning contracts for the operation of a high quality geriatric program.

The Asbury Homes, Inc. Board of Trustees is committed to its ministry and may well emerge as a pioneer and a leader in the field of providing services for a target population that no one else in the State of NC has adequately addressed or provides for - that of the geriatric adult with mental retardation.

Tom Walden, *President*

Golden Cross

The Golden Cross Ministry is one means by which our Conference reaches out in love to the laity within our Conference who are experiencing difficulty in meeting the demands of excessive medical expenses. Through Golden Cross we United Methodists care for members of our local church families in times of great emotional stress and financial need.

1994 was another record year for Golden Cross. Once again, we received an "avalanche" of requests. By August we had exhausted our "promised" funds! We had budgeted \$27,336 for 1994 and spent it all. During 1994 we assisted 34 families from 11 Districts in our Conference. This could have been much higher if we had had more funds available. If your church chooses to take a special offering for Golden Cross, please send it to Golden Cross, %Caroline Buckland, PO Box 10955, Raleigh, NC 27605. Golden Cross is a very special ministry.

Therefore, as you encounter those in need of financial assistance to help meet medical expenses, encourage them to contact their pastor for additional information and an application form. With God's help, and your generosity, we will meet every eligible request with the funds we have. In the past, we United Methodists in the NC Conference have been most gracious in making these funds available to all United Methodists.

The church and its members are grateful for your support in times of extreme need. God bless you.

Richard C. Vaughan, *Director*

The Methodist Home for Children

Every now and then in this work, there occurs an event which sort of captures the total meaning of what Methodist Home for Children (MHC) - Child & Family Services does. Such an event happened in December. The scene was the Raleigh Area Foster Care Christmas Party. Some 200 persons including foster children, foster families, some natural families, staff and friends gathered at Gregory's Restaurant. It was a happy time and the children were excited.

After a delicious buffet, the children gathered on the carpet for a story told by foster parent, John Kelley. The children were grouped close together and one little foster child, a lad about 9 years old, sat close to John with his elbow propped on John's knee.

John chose to tell the story of the first Christmas. He told the children how Joseph and Mary made their way to Bethlehem. Mary was expecting a baby. He said the time had come for the baby to be born and he told how Mary wrapped the baby boy in cloth and

laid him in the manger. He began to read from Luke, Chapter 2, how there were shepherds in the field keeping watch over their flocks by night and how the angel of the Lord appeared to them and how they were filled with fear.

He continued to read how the angel said, "Fear not, for behold I bring you good tidings of great joy, which shall be to all people," and John explained that means, the good news was for every person.

At that moment, the little boy at John's knee said in a clear voice filled with amazement: "Even for me?" And John said, "Yes, even for you!" All of us present were profoundly moved by the power of that moment.

That event captures what MHC is about. MHC stands ready to give the affirmative response to the eternal question, "Even for Me?"

CERTIFICATION

1994 was significant for MHC. The agency did an exhaustive self study and submitted itself for certification review. A joint panel of site reviewers visited in June, representing the Council on Accreditation of Services for Children and Families (COA) and the UM Association of Health and Welfare Ministries' EAGLE Program (Educational Assessment Guidelines Leading Towards Excellence). MHC was awarded COA re-certification in September and the EAGLE recognition at the National UMA meeting in April in Kansas City. MHC is also a Certified Sponsor Site of the Teaching-Family Association. These certifications assure quality measures by national guidelines and serve to position MHC well in this developing age of managed care.

SERVICES

MHC served a record number of children, youth and families in 1994. 421 children were served in out-of-home placement. 344 were new admissions (compared to an average of 30 new admissions per year for the first 80 years of MHC history). We served 98 families through in-home services encompassing 242 children where a child was at eminent risk of placement and only 13 children had to be placed because problems could not be resolved. In all, we served 669 families in clinical services. 178 workshop sessions were held in family life education for 2376 participants. Over 7000 persons attended interpretation events.

STRATEGIC PLAN

A Strategic Plan was developed in 1994. The Plan is a landmark document. It sets forth a collaborative model of care so that every child or family can easily access all services through one portal of entry. It sets forth a vision of program service dissemination which will extend the quality of care models MHC uses to other agencies. Most particularly, the Plan sets forth a vision of intentional family-centered services provided by local Churches. MHC's experience in providing family life education and counseling indicates that the local church is a superior community-based setting for family-centered services. The Strategic Plan calls for MHC facilitation of this development.

ANNUAL CONFERENCE SUPPORT

The support of the Annual Conference is critical to the existence of MHC. The contribution of each local Church through their apportioned giving is deeply appreciated. The \$250,000 contributed in 1994 is the financial platform on which all services are built. Others have given through second-mile contributions. These gifts, together with income from the endowment, provided more than \$2,000,000 in benevolent services as part of an \$8,000,000 annual budget.

NEW CENTURY CAMPAIGN

The *New Century Campaign* seeks to raise \$7,000,000 investment in MHC Child and Family Services by the Centennial celebration of the agency in 1999. This investment is essential to enabling MHC to meet the demand for services and to provide leadership in human services into the new century. \$1,400,000 has been received in cash and pledges. The *Campaign* is progressing slowly, community by community.

"EVEN FOR ME?"

All who have asked the incredulous question, "Even for me?", and been assured of the grace of God, are invited to invest resources in the assurance work of MHC. There are many, many children and families in need.

Rufus H. Stark II, *President*

The United Methodist Retirement Homes, Incorporated

Many exciting things took place at The United Methodist Retirement Homes during the last year, and I would like to share some of them with you.

Leadership is always a key ingredient in any enterprise. The Leadership Team, which is comprised of the President/Chief Executive Officer, Chief Financial Officer/Chief Operating Officer, Assistant to the President, Director of Development, Director of Public Relations, and the five facility administrators, meets monthly. This team represents the committed service of more than 400 caring staff persons; I appreciate the work they do. I believe that this Leadership Team will provide stability, skill, and superlative supervision for this ministry for years to come.

Deep appreciation is expressed to the vitally-committed Board of Trustees who serve with unparalleled devotion to give guidance and support to this ministry.

During the year, staff, residents and trustees have worked on the EAGLE (Educational Assessment Guidelines Leading toward Excellence) accreditation program of The United Methodist Association. This exhaustive effort is but another indication of the intention of The UMRH to achieve a standard of excellence in our caregiving.

One of the major steps undertaken during the year has been the addition of Quail Haven Village in Pinehurst to the number of facilities through which we serve. We began managing this facility on September 1, 1994 under a three-year management contract.

Another major accomplishment achieved during the year has been the improvement of the census at each of the facilities. We are now serving in the four facilities approximately 620 persons. We anticipate, with the completion of the expansion in Greenville and the relocation and expansion in Durham, that the number of persons we serve will approach 1,000 by the end of 1996. This will mean that our ability to serve the aging population within the bounds of the NC Annual Conference of The UMC will have more than doubled in the span of just three years. We anticipate that the capacity will double again early in the next century.

Expansion is always exciting! Certainly that is the atmosphere that pervades Cypress Glen in Greenville and the Methodist Retirement Community in Durham as the residents, staff and future residents wait for the completion of the new facilities. I can assure you that everyone is working as diligently as possible to see that these projects are completed and that the quality of service is not compromised in any manner. Our goal is to offer the very best in facilities and service at an affordable price.

While I am reporting on the expansion plans, I want to assure you that this expansion will not jeopardize our corporation's ability to serve. A preliminary financial feasibility study indicates that the projects can be completed with a favorable cash-to-debt ratio.

Benevolent care is a vital part of our overall ministry to the senior adults in eastern NC. From the beginning of the retirement homes in the conference 40 years ago, the availability of benevolent care has been integral and is still a key ingredient of our ministry today. The total amount of our benevolent allowances/allocations over the past eight years has averaged approximately \$1,000,000 per year. Our Board of Trustees and our administration are committed to maintaining and even increasing this level of benevolent care. This is crucial for the fulfillment of the mission statement of the corporation and is important to our sense of Christian mission as a ministering arm of the NC Annual Conference and The UMC. Your support and contributions help make this ministry possible.

We take our mission statement "*to serve United Methodists in the North Carolina Annual Conference and others who desire to live within a Christian Retirement Community and to extend support services beyond our campuses. . .*" as a "high calling." Our primary mission is to operate, expand and develop Christian retirement

communities. The predicted growth in the senior adult population over the next 40-50 years challenges us to the limit. However, we realize that many seniors will live in their own homes and not in a retirement community. Therefore, our plans are to initiate "Home Care" in the very near future. Home Care is licensed by the state and will enable us to provide nursing, therapy, housekeeping, yard/home maintenance to senior adults in eastern NC. It is anticipated that the retirement communities will serve as bases for Home Care. Another projected "support service beyond our campuses" is the possibility of making durable medical equipment available for our constituents. This would include hospital beds, wheelchairs, walkers, etc.

The needs of the elderly in our conference are great. We are committed to meeting as many of these needs as our limited resources will permit.

Thank you for all that you do to support and enhance the ministry of The UMRH.
Reginald W. Ponder, *President/Chief Executive Officer*

HIGHER EDUCATION AND CAMPUS MINISTRY, COMMISSION ON

One of the first actions of the 1784 Christmas Conference which founded the Methodist Church in America was to establish Cokesbury College in Abington, MD. The Church's historic concern for higher education is reflected in the fact that 122 schools, colleges and universities in the US are related to The UMC. The NC Conference can be proud of its involvement in higher education both through its church-related colleges (and theological school) and its support of campus ministries on other public and private campuses.

A majority of the Conference's financial support for higher education goes to Methodist, Louisburg, and NC Wesleyan Colleges. Lesser amounts go to Duke Divinity School, High Point University, Greensboro College and Bennett College.

Methodist College, our host for annual conference, continues to expand its facilities. A new dormitory was opened in August of last year and another dormitory is to be ready for occupancy by the fall of this year. Also under construction is the Golf and Tennis Learning Center. Further evidence of the College's diversity of its curriculum is the establishment of a "physician's assistant program."

NC Wesleyan College is pleased to announce that Dr. John White will assume the presidency of the College on July 1. Dr. White, a graduate of Emory and Henry College and Duke University, served as Dean of Academic Affairs at De Pauw University before coming to Wesleyan. The Wesleyan College community also anxiously awaits the completion of the Charles Kelly Dunn, Jr. and Inez Dail Dunn Center for the Performing Arts. The auditorium, gallery, recital hall and other facilities will greatly enhance the College's service to students, the Church and the region.

Louisburg College, to evidence its commitment to serve UM students from across NC, has established the Cecil and Eloise Robbins Methodist Student Grant Program. Each pastor in the NC and WNC Conferences will be able to nominate one (1) student each year to receive a \$1,000 renewable grant. It is the College's goal to increase the number of UM students enrolled. As a Church we also can celebrate such programs as WAVES (Workers Actively Volunteering Energetic Services) and the College's Christian Life Council. Both are involved in outstanding campus and off campus volunteer ministries.

Though much more could be said about each of the UM related institutions, these highlights remind us that these are exciting times in the lives of our colleges.

The Commission on Higher Education and Campus Ministry also recognizes the importance of our campus ministries and encourages you to read the report of the State Commission on Campus Ministry. We celebrate a new campus ministry at UNC-Asheville and commend the State Commission for launching a long-range planning process.

On behalf of the campus ministry units, church related colleges and divinity school, I express appreciation to the Annual Conference for its support of this historic ministry of The UMC.

Edward F. Hill II, *Chairperson*

Campus Ministry, State Commission on

Listed below are some of the examples of the vitality of UM Campus Ministry in the State of NC. (There are 16 campus ministries represented by the Commission.)

1. 12 of the 14 seniors at one of the Wesley Foundations this past year chose after graduation to enter either some form of the ministry and/or human service field. One of these graduates started an orphanage in Bolivia.
2. 30 students from across our campus ministry units attended Explore '94, a UM conference for exploring the call to ordained ministry.
3. Another campus ministry unit has established a covenant relationship with a seminary in Mexico where students can exchange visits and observe new areas of mission and ministry.
4. One campus unit has initiated a coffee house ministry and is finding it an effective outreach to students.
5. NC, along with the state of Texas, had the largest representation of students at the quadrennial ecumenical national student conference held in St. Louis. Also, approximately 200 students attended the most recent state student conference.
6. Other campus ministry units annually are sending mission work teams either within or outside the country. One campus ministry at a community college has targeted ministries to handicapped students and provides a Bible study for children of college employees. Another Wesley Foundation, through its student intercessory prayer group, has become a center for receiving prayer requests from persons across the campus including faculty and administration.

In addition to the support given to the student work on campus, the Commission completed the revision of the Handbook (the guidelines and policy for campus ministry) and adopted a model/proposal for a campus minister's exchange with other campus ministers from across the country.

In 1995 the Commission initiated a long range planning procedure, starting with listening sessions at campuses across the state. This effort is being assisted by the General Board on Higher Education and Ministry, with Reverend Dr. James Noseworthy as consultant. The plan will set forth the vision for campus ministry into the turn of the century. It is anticipated that it will be completed by Annual Conference in 1996.

A Campus Review, a two-to-three day on-site ministry evaluation, authorized by the Commission will be conducted in the spring of 1995 at NCSU and UNC-Greensboro, with two new sites identified in 1996.

In order to assist campus ministry units in securing local financial support, a statewide stewardship event on fundraising strategies will be conducted in October 1995.

Due to increased funding needs at each unit, the campus ministers are working in conjunction with the Commission to assess the current budgeting procedure for making appropriations to the respective campus units.

The Wesley Foundation building at Appalachian State University currently is undergoing some capital improvements. Other needed repairs will have to wait until sufficient funds have been raised.

Our newest campus ministry unit at UNC-Asheville seems to be developing nicely around the Covenant Discipleship model for small groups.

At this moment there appears to be only one ministerial change among our campus ministers. Reverend Kathy Campbell at UNC-Charlotte will be leaving as of July 1 to assume the position of college chaplain at Pfeiffer College. Kathy has given outstanding leadership to both the Charlotte campus and to the State Commission. The Commission has been involved in the prescribed search procedure which we are confident will fill the vacancy by July 1.

I am pleased to report that UM Campus Ministry in NC remains at the heart of our denomination's commitment to spiritual growth and disciple-making.

William H. Gattis, Chairperson

The Candler School of Theology

As the largest of the 13 official UM seminaries, Candler School of Theology at Emory University helps men and women prepare for faithful and creative leadership in the 21st

century church. With 80 percent of our graduates engaged in local church ministry, Candler's chief focus is enabling our students to lay the groundwork for lifelong learning through a curriculum that offers academic and practical preparation for the challenges of parish life. Candler students also are aided in their preparation through their relationship with members of the Candler faculty, a community of scholars whose faith commitment, church leadership, research, and teaching are unsurpassed in theological education.

New to the Candler faculty this year are five persons. With the addition of Robert Kysar as Bandy Professor of Preaching and New Testament and Teresa Fry as Instructor in Homiletics, there are three full-time faculty in preaching for the first time in Candler's history. Other new faculty members include: Dr. M. Patrick Graham, Librarian and Margaret A. Pitts, Associate Professor of Theological Bibliography; Dr. W. Stephen Gunter, Arthur J. Moore, Associate Professor of Evangelism; and Dr. Steven J. Kraftchick, Assistant Professor of New Testament.

These new faculty members have added fresh insights to the first year of a three-year conversation among the faculty about theological education. Laity, students, and church leaders also have been invited to become conversation partners for the process which has focused on culture (1994-95) and will continue with topics of church (1995-96) and education (1996-97). Faculty hope to enhance their understanding of educating persons for ministry by addressing four focal areas (pedagogy, globalization, spiritual formation, and diversity) during each of the three years.

The support of local churches for theological education through the Ministerial Education Fund (MEF) has never been more important for our students. We deeply appreciate your support through prayers for our faculty, students, and staff as well. As we conclude the Agenda 21 programs, which has provided opportunities for dialogue among seminary faculty and administrators, clergy, and laity, we seek new ways to talk about how we can work together to assure that churches are served by persons who are committed and effective. We are grateful for the trust that you have placed in Candler School of Theology at Emory University as with you we share the work of preparing creative and faithful leaders for the churches of this conference.

R. Kevin LaGree, *Dean and Professor of Divinity*

The Divinity School of Duke University

As the center of theological inquiry and learning within Duke University, the Divinity School has continued its mission of service to The UMC through research, teaching and service. This past year the School completed a self-study and review by the Association of Theological Schools for its ten-year accreditation. The School was cited for its exceptional strengths in field education, theology, church history, and biblical studies.

The Divinity School's student body remains strong, representing a total enrollment in the fall 1994 semester of 484 students (370 M.Div., 9 M.R.E., 49 M.T.S., and 22 Special) from 36 states and 7 foreign countries. The Graduate Program in Religion, a joint program between the Divinity School and the University's Department of Religion, totaled 103 students (4 M.A., 99 Ph.D.). The graduating class this year will serve the church across the world. More than 85% will be involved immediately in parish ministry.

A major study of *United Methodism and American Culture* has continued into its second year under the direction of Dean **Dennis M. Campbell** and Associate Dean for Academic Programs **Russell E. Richey**. The study, consisting of research and leadership development components, is funded by the Lilly Endowment. In May, the project conducted a session for the leadership component and began production of a monthly publication, *Leadership Letters*, which raises questions concerning church polity and leadership. The first three of these letters addressed such issues as the election of bishops, the state of connectionalism, and clergy recruitment. A second conference was held in September for all participants. A final, public conference will be held at Epworth-by-the-Sea, St. Simons Island, GA, in conjunction with the Third Historical Convocation of the Methodist Church.

Two faculty promotions and one new appointment were made by the Board of Trustees. **Stanley Hauerwas** was named Gilbert T. Rowe Professor of Theological Ethics.

Mary McClintock Fulkerson was granted tenure in the Divinity School Faculty as associate professor of theology. **Keith Meador, M.D.**, comes to the School from Vanderbilt Medical Center and will have a joint appointment between the Divinity School and the Medical School's Department of Psychiatry. He will be associate professor of the practice of pastoral care.

The Divinity School perseveres in its Wesleyan commitments to ecumenical relationships. The *Duke Divinity School Canterbury Course* continues in its third year. Students, faculty and staff as well as alumni can spend three weeks at Canterbury studying Anglican spirituality, theology, and history. As part of the ongoing ecumenical dialogues between the Episcopal Church and The UMC, a Divinity School-funded videotape study guide featuring Professors **Geoffrey Wainwright** and **Patricia Page** was made for the NC UM-Episcopal ecumenical dialogue.

Kimberly W. Pair has been appointed director of general administration and finance, filling the position left vacant by **Mrs. Clara Godwin**, who retired from the School after twenty-four years of service. Among Ms. Pair's priorities is the installation of a new computer network that will link the School to the University and the Internet. **Wesley F. Brown**, who has served the School in the areas of development and alumni affairs for thirteen years, has been named associate dean for development and alumni affairs.

Carter S. Askren, *Director of Communications*

LAITY, COMMISSION ON

There has been unusual excitement in our Annual Conference this year mainly due to the "Vision 2000" emphasis. Laity and clergy have continually voiced their hopes, dreams and visions for the move toward the year 2000. The Commission on Laity shall remain true to its efforts of equipping persons in our local churches to lead, work and celebrate God's grace. The Commission encourages local churches who have not yet realized the vision that God has for them to continue to seek the guidance of the Holy Spirit.

The Commission has been planning prayerfully and diligently for the first *Transformation 2000 Laity Event* with its focus on "equipping emerging laity." This event will take place November 17-19, 1995 at the Sheraton Hotel, Atlantic Beach, NC. One of our most precious resources in the church is lay people who are willing to serve. There are new persons (emerging leaders) in our churches who will need and will want to enter the lines of leadership and they bring fresh ideas. We must be open to new approaches and new persons, and therefore, we invite local churches to nominate individuals to attend the above gathering.

Our lay leaders have taken their responsibilities seriously and have tried to get the message out, so that all might hear and respond to the call of Christ to indeed be servants and share the good news. This has been accomplished through January Workshops, Lay Rallies, Laity Sunday observances, Mission Fairs, and Lay Speaker Training, to name a few.

In order that we may continue to carry out the mission of the Annual Conference, "to help prepare and empower local congregations to be strategic centers for ministry and mission," the Commission on Laity will continue to provide training and support for laity of the Annual Conference through the following:

JANUARY WORKSHOPS: Excellent opportunities for leader Development. We will continue to listen for suggestions/recommendations for new programming.

The **SEJ LAITY CONFERENCE** at Lake Junaluska, also a time for fellowship, sharing and an opportunity to become "spiritually recharged."

LAY RALLIES: Featured speakers/preachers, outstanding mission saturation events, recognition of outstanding high school students, offerings for scholarships for ministerial students, interpretive liturgical dances, and mass choirs.

LAY SPEAKER OPPORTUNITIES: We give thanks to God for the outstanding support and direction provided by Tom Walden, Conference director for lay speaking.

Laity Sunday 1994 was observed in our districts and the theme was "Rejoice, God's People Serve with Conviction." During this observance our churches recognized and celebrated lay persons who had given significant service throughout the year.

There was a greater emphasis during this year to lift persons other than those who were ultimately selected as "Lay Persons of the Year" in our districts.

Laity continue to serve in all facets of our Annual Conference, particularly UMM, UMW, and UMY.

Mrs. Barbara Ricks Thompson, general secretary of the General Commission on Religion and Race, reminds us, "As we await the vision...there is a need for three things: 1) To seek the vision in this time and this place as lay and clergy, 2) to share the vision as broadly as possible, and 3) to recommit to making the vision a reality."

We are grateful to God for the visionary leadership of laity and clergy in the NC Conference who bring great strengths/resources and continue to seek, share, and recommit themselves to be "partners in ministry" as we proclaim the vision far and wide.

Thanks be to God!

Gwen C. Henderson, *Conference Lay Leader*

METHODIST BOARD OF PUBLICATION, INC.

The *NC Christian Advocate* has continued to evolve and grow since I started as editor in June of 1994.

Funded by subscriptions, an endowment and contributions by both conferences, the paper is beginning to take shape as a viable UM voice across NC. The intent has been to offer a blend of national, state and local church news, commentaries, features and columns that will inform and enlighten the general UM audience. Subscriptions are gradually rising each issue, and general satisfaction and positive feedback is being heard about the new shape of the paper.

That reshaping includes the switch-over to desktop publishing, larger type, larger photographs, the inclusion of new columnists like Harold Bales, Bob Baldrige, Jacquie Mishoe, Elizabeth Holbrooks and Paul Lowder while maintaining those columnists like Bob Dodd, June Medlin, Bishop Stokes and Brenda Wills.

Just as importantly, we have formatted the paper to gather similar articles and themes - Arts and Leisure, Happenings, Church Life, Reader's Response, Commentaries/Editorials, National and State News - so that the reader could detect a flow and shape in each issue.

The *Advocate* will continue to evolve, with two or three major promotions that target specific church groups, and a gradual reshaping of the pages in an effort to attract a younger audience without sacrificing the loyal audience. The inclusion of a youth column or page, a concentration on age level ministries and a concerted effort to build the *Advocate* as a tool to deliver supplements and information from UM-related agencies (such as a recent supplement detailing the activities of UM-related colleges) are part of the immediate overall plan.

We expect the *Advocate* to experience slow but steady growth. As part of the Connection, our task is to try and make a link to the pew and tell the story of the Church. As an outreach ministry, the *Advocate* is fulfilling its Christian mission.

Kevin Rippin, *NC Christian Advocate Editor*

MISSIONS AND OUTREACH, COMMISSION ON

The Commission on Mission and Outreach celebrates the compassionate work of the UM Christians in local communities, in our annual conference, in our nation, and around the world. In 1994, the work of the Commission included:

Education and Cultivation. Promoting understanding of the missional outreach of our connexional church and encouraging generosity to people in need. Churches are invited to grow in generosity as they become Rainbow Covenant Churches-paying apportionments in full and participating in giving through the five lanes of the Advance (Missionary Salary Support, UM Committee on Relief, World Division, National Division,

and Annual Conference Advance). Giving to the General Advance in 1994 totaled \$501,153, and giving to the Conference Advance in 1994 totaled \$163,125. Rev. Jesse Staton, conference missionary secretary, and the 12 district missionary secretaries are ready to educate and cultivate generosity. Contact your district secretary with questions and requests!

Volunteers-in-Mission, a partnership endeavor between groups in our Annual Conference and groups in many parts of the world. Workteams, organized on the local, subdistrict, district, and conference level have visited and assisted Christian friends in many locations, including Costa Rica, the Dominican Republic, Haiti, Mexico, Jamaica, Armenia, Liberia, Peru, Appalachia, Robeson County, inner cities in the US. Workteams have continued to work in areas affected long-term by natural disaster, including southern Florida and the coastal Carolinas. At the 1994 fall Volunteers-in-Mission rally in Goldsboro, workteam leaders were trained, workteam friends re-united, and helping and learning experiences celebrated. The Volunteers-in-Mission committee invites you to listen for God's call to short-term missionary service. As we visit with those in need, we are strengthened, inspired, and renewed.

Church and Community, assisting and encouraging the mission of local churches. Grants were made in 1994 to local churches and to locally-based helping agencies accomplishing significant missions to people in need. Financial grants in 1994 included assistance to Interfaith Hospitality Networks, the Society of St. Andrew, and Good Shepherd UMC English as a Second Language program. The church and community committee invites your applications for financial assistance effective helping ministries.

Construction Assistance to Local Churches. Gary Smith conference construction coordinator, continues to give direction and expertise to the building needs of small-membership churches and missional building needs. In 1994, nine construction projects yielded an estimated savings of \$444,200 to these local congregations and ministries: Hispanic Mission (Siler City), Locust Hill, Stanhope, Wrightsboro, Evergreen, Bethlehem (New Bern), Wesley Chapel (Greenville), Camp Chestnut Ridge, Eureka, and Rehoboth. As your local congregation plans its building or expansion project, consider this valuable resource offered through the Commission.

Special World Mission Emphases: Armenia, Liberia, and Peru. Partnerships with Christian friends in these three areas of the world have grown, following the initiative of ones among us who have heard the call of God and preserved in helping ministries.

The Liberian Church. We continue to support the work of this church, working with Herbert and Mary Zigbou, Operation Classroom, and the Ganta Mission School. Despite receiving hostilities within Liberia, the Zigbou family courageously and faithfully leads us forward and our churches generously respond.

The Peru Covenant, established and renewed annually by our Annual Conference and the Methodist Church in Peru, is a source of helping and strength to our Conference and to our sisters and brothers in Peru. The Peru Covenant Task Force requested connection with the Commission on Missions rather than continued existence as an independent task force of the Annual Conference. The request was granted by Bishop Minnick, and Peru is now a priority missional relationship for our commission.

Project AGAPE, a partnership of the NC and WNC Conferences with the church and people of Armenia, continues to expand. Rev. Charles Davis is serving effectively and creatively in Armenia, developing ministries and receiving volunteers-in-mission. Project AGAPE, under Rev. Davis' leadership, is expanding ministries in the areas of pastoral care, theological education, health care, and vocational education. The NC Conference has responded generously to the needs of Armenia, surpassing the goal set by the commission for 1994.

The goal of the Commission on Missions and Outreach is to educate people for mission, to inspire people for mission, to elicit generosity for mission, and to send people forth in mission. If the members of the commission can assist you in any of these ways, please contact us. It is our prayer that each layperson, pastor, and local congregation will grow in the grace of learning, caring, giving and serving.

Hope Morgan Ward, *Chairperson*

OUTDOOR AND CAMPING MINISTRIES, COMMISSION ON

The simple gifts of God are all around us: bright sunshine, refreshing rain, a smile, a gentle touch, the cross, a flower, a rock, a bird soaring in the wind, a rainbow, our fingerprints. Our theme for summer camp 1995 is "Simple Gifts." In the summer and throughout the year, camping ministry provides a multitude of ways to draw closer to God, to discover the simple gifts of God to us in creation, in one another and within ourselves. We rejoice in the growth of our camping ministry while we look forward to increased support of and participation in our camping ministry from our local UM Churches.

In 1994, we had 1548 participants in the summer camping programs at Chestnut Ridge, Don Lee and Rockfish. Usage of Camp Kerr Lake, summer camping and year around retreat group usage of Camps Chestnut Ridge, Don Lee and Rockfish brought a camper day total for 1994 to 66,371. Our camps continue to see increased usage of camp facilities throughout the year by retreat groups, civic and community groups, and school groups. Camp Chestnut Ridge has expanded its program into working with school groups. The completion and consecration of the Morris Center at Chestnut Ridge took place in 1994 and affords a grand facility for groups to use. Camp Don Lee air-conditioned the dining hall and held the consecration for the Don Lee memorial cabin. Camp Rockfish has experienced growth in use by church and civic groups. Two yurts offer opportunity for a unique camping experience. Camp Kerr Lake continues to be filled to capacity for each of the summer holiday weekends and many weekends inbetween. A new outdoor chapel area done by a local Eagle Scout adds to the Camp Kerr Lake facility.

We are blessed with the leadership we have in our camping ministry through manager/directors: John Farmer, Bill Howington, and Dennis Tawney. In addition each camp has valuable support staff and other personnel contributing to their ministries. The hard work and dedication of each camp's local committee is truly appreciated. We are also thankful for the leadership offered from the Commission on Outdoor and Camping Ministries and the Board of Directors. Much time and effort over the course of 1994 and continuing into 1995 has been put into the establishment of comprehensive policies with regard to our camps and their operation as well as a fully documented and developed risk management plan. The Board of Directors will continue in this effort. The Commission will continue with efforts to connect our camping ministry with the local churches of the Conference.

While many positive things have been happening in camping ministry over the last year, our camps continue to have very real needs which local UM Churches can help to meet. Support of our camping ministry by local churches having retreats, meetings and outings at our camp facilities will be a blessing to all. Encouragement of children and youth from churches to come to summer camp and promoting camp as a place of summer employment for faithful college students and young adults are ways local churches can support our camping ministry. Local church groups can also support camping ministry through participation in spring or fall workdays at camp, by adopting camp buildings for care and upkeep, and by financial contributions to the camps (directly to a camp or through the Advance Special). We look to the continued faithful support of the NC Annual Conference for camping ministry.

Gary Allred, *Chairperson, Commission on Outdoor and Camping Ministries*
Devair Vickery, *Board of Directors Chairperson, NC UM Commission on Outdoor and Camping Ministries, INC.*

PRISON MINISTRY AND PRISON REFORM, COMMITTEE ON

The 1994 conference year proved to be an active one in the life of our Committee. The Committee met a total of three times throughout the year. One of our most memorable meetings occurred in May when the full committee met at Central Prison in Raleigh. Following our business meeting we were provided a tour of the facility ending in their chapel. There we met several former death row inmates who shared their journeys

of faith and related how volunteers had made a difference in their lives. Numerous heartfelt appeals were expressed for more Christian witness in our prisons and jails across NC. This proved to be a very inspiring fellowship session for all involved and helped our Committee sense new visions in this field of ministry.

We are happy to report that during 1994 seven of our districts were able to conduct workshops on prison ministry where both veteran volunteers and perspective volunteers were able to hear of the many opportunities in the prison and jail ministry field. We will be actively promoting the continuation of these workshops across the Conference during 1995.

One very promising new ministry in our state got its start during 1994. KAIROS of NC, an ecumenical ministry which is patterned very much like the Methodist Emmaus Walk, conducted two different weekend sessions in our prisons. Another ministry which some may not think of as a prison or jail ministry, the Steven Ministry, did in fact become active in at least one jail and one prison in 1994.

Our Committee speakers bureau was active all year presenting the needs of this ministry to our churches and civic groups whenever possible. We hope you will consider inviting our Committee to provide or help you present a prison or jail ministry program for your church group. Please contact the Conference office with any questions or requests you may have about our supporting role in this ministry.

We acknowledge all those faithful servants who are currently active in this ministry all across our Conference as this Committee continues to pledge its support toward your efforts. May God bless all our efforts in this important ministry.

Pat Ford, *Chairperson*

RELIGION AND RACE, COMMISSION ON

1. Racial and Ethnic divisions are in the news every day and it is increasingly clear that concerned people of faith must lead the way in bridge building. If only those who are angry or fearful or bigoted address problems of race, problems increase. We urge United Methodists to take the lead in opening conversations or starting projects that cross racial/ethnic barriers.
2. We have made cash grants to several new cross-racial projects and hope that more such good works will emerge. They are:
 - a. SEJ Native American Ministries
 - b. Marcus UMC, Sanford District, Multi-racial Youth Ministry
 - c. Anderson UMC, Elizabeth City District, Music Team Ministry
 - d. Good Shepherd UMC, Durham, UM Church Immigration Workshops
3. Our Commission would welcome invitations to conduct workshops in districts or local churches. But this fact was made known in our last report and NO invitation has come.
4. It is still true that most local churches do not have a chairperson of Religion and Race and show little or no interest in changing anything. When will we get started? 1995 is late enough.
5. We plan to have a Workshop on Racism on Saturday, October 7 at Camp Chestnut Ridge for local church and district Religion and Race chairpersons, Church and Society chairpersons, pastors, and presidents of the UMW, UMM and UMY. We know if this should be well attended, it would not be possible to have this workshop at Chestnut Ridge, but we will be thankful for 100 people. Advanced registration will be needed. Look for registration forms. We have to make final arrangements by September 20.
6. Monitoring of all Conference boards, agencies and institutions is an on-going part of our work. We are grateful for all the good faith efforts made by our people in working for fair racial/gender representation in their organizations.
7. We participate in several General Board evaluations of NC Conference area projects that have applied for funding.
8. We appeal again to all the District Superintendents to encourage and support efforts by your District Chairperson of Religion and Race. He/she is the one to initiate

cross-racial/ethnic projects in the district including whatever will be done in the observance of Martin Luther King Day.

Progress toward becoming a truly inclusive church has to be local. Conference pronouncements and high level resolutions do not mean much. *The Discipline* sounds great, but local North Carolinians are very slow to change.

Samuel D. Brown, *Chairperson*

SOCIAL AND ECUMENICAL MINISTRIES, COMMISSION ON

There are two main foci for the Commission on Social and Ecumenical Ministries. One part of our work centers on how we as United Methodists live out the gospel's demand to minister to the least of our brothers and sisters in Christ's name. Rather than social ministry being something we "do to" others, we are learning to see ministry as God's gift to all of us as we work together to address the spiritual problems of our hurting world and its people. This year the Commission supported the work of SEJANAM, a ministry with Native Americans, CITCA, a ministry with persons in Central America, Yokefellow Prison Ministry, and the Land Stewardship Council.

Through the special offerings for Peace With Justice Sunday, we supported the Peru Covenant and The Goodson House, a ministry to the homeless. We also supported projects by local congregations working to improve understanding of immigration procedures and to expand ministries to persons with handicapping conditions.

Our ecumenical work this year has been a time of reflection as we have sought to discuss and discern what membership in an ecumenical body might encompass and what, if any, boundaries might prohibit that work. Several members attended a workshop for an Anglican-Methodist dialogue, where we discussed ways we might worship together and barriers to that worship, such as disagreement about the form of apostolic succession in ordination. Several congregations across the state are exploring ways to recognize our common history with Anglicans. Study materials are available from Carol Hayes' office. Also, our commission sponsored a retreat where persons gathered in worship to explore the nature of our possible relationship with the North Carolina Council of Churches. We sought through this endeavor to frame questions of ecumenical life and witness within the context of confession and healing, recognizing that persons who claim the same confessional stance and the same scripture come to different decisions about how that stance and scripture influences and shapes our decisions. The process of discernment is a long journey.

We continue in prayer and watchful openness for the Spirit's leading in regard to our commission's work and witness to the Annual Conference. We also continue to share in ministry with those for whom violence, poverty, brokenness and pain is an everyday reality.

Claire Clyburn, *Chairperson*

STATUS AND ROLE OF WOMEN, COMMISSION ON

The *Book of Discipline of The United Methodist Church* (1992) outlines two major functions for the Commission on the Status and Role of Women: fostering an awareness of the meaning of the Church's continuing commitment to the full and equal responsibility and participation of women in the total life and mission of the Church; and recommending program opportunities for worship, fellowship, witness, study, nurture, and service with persons and groups which confirm anew the liberating message of Jesus Christ that recognizes every person, woman or man, as full and equal part of God's human family. (§1262.9).

The fifth goal for the Commission reads: Become familiar with sexual harassment guidelines and monitor use of guidelines in local churches, districts, and conference. The 1992 General Conference through the approval of a resolution charged the Commission on the Status and Role of Women to work cooperatively with church bodies to address the issues of sexual harassment. Stephanie Anna Hixon, in responding to the question Sexual Harassment - Why Do We Care, said "We're not responding only because of legal

liability, but because we are called to live in a community of Christian Love where no one need fear". Sexual Harassment is defined by the *UM Book of Resolutions* as a sin, specifically "any unwanted sexual advance or demand, verbal or physical which is perceived by the recipient as demeaning, intimidating or coercive." Members of the Commission participated in a downlinked teleconference on "Healing Broken Lives" in May, a story of clergy misconduct and behavior and the impact on congregations.

We were fortunate in 1994 to have Rev. Mary Trum and Ms. Toni Small successfully complete training as advocates for Victims/Survivors of Clergy Sexual Harassment. Mary and Toni came back prepared to work as advocates for persons in this Conference who may have experienced such harassment by UM clergy or other church professionals in the ministerial or supervisory relationship. Mary and Toni believe that the church is a place for sanctuary, a place where it is safe to be vulnerable. We go to church to restore our souls. Clergy misconduct is soul stealing in the sanctuary of the church. Any time a minister crosses sexual boundaries, he/she has betrayed a sacred trust.

Rev. Edith Gleaves, made a report and showed slides of her visit to Zimbabwe, Africa at the opening of Africa University in the September 1994 meeting. Rev Gleaves pointed out the changing roles of women in the leadership of the churches and rapid membership growth in many churches.

At the Annual Conference meeting at Methodist College in June of 1994, COSROW hosted members of the Conference as they invited persons of all walks of life to come in and experience God's Vision of Shalom at a table spread with bread and wine.

The clergy women in the pulpit emphasis continues to sensitize the Conference and churches to the reality of appointing women as pastors in all kinds of churches and congregations being open to accepting women in their respective churches. We promote the provision of child care policy and provided child care services for one of our regular meetings and will continue that service upon request. District representatives received packets of materials for celebrating the International Year of the Family. The theme for the emphasis was "Family: Resources and Responsibilities in a Changing World." The official emblem, a heart within a heart sheltered by a roof, indicates that the family is the heart of any society.

Several members of the Commission have had great achievements in the Conference since our last report. Rev. Mary Trum has gone before the Board of Ordained Ministry for her Elders Orders. Carolyn Worjax has been approved for Deacons' Orders. Kay Johnson has passed the Board of Ordained Ministry seeking Deacons Orders. Toni Small, was named Lay Person of the Year for the Durham District in February, 1995. Bernice D. Johnson was named Lay Person of the Year for the NC Annual Conference in June 1994. Annie Fairley went to the Holy Land in February of 1995.

The Commission will spend the rest of the year working on the Ethnic Women's Seminar to be held September 16, 1995 at Methodist College in Fayetteville. The Theme is: Ethnic Women: Living Dreams and Visions. We invite all women to participate in this Seminar as we proclaim anew the vision of God in our lives.

Bernice D. Johnson, *Chairperson*

STEWARDSHIP, COMMISSION ON

Good Christian Stewardship is a spiritual discipline. It is a discipline because it involves developing patterns of living that are consistent. It is spiritual because it involves elements of faith and faithfulness as we receive, use, and manage our God-given resources. It is Christian if we apply the principles brought forth in the teachings of Jesus Christ. And it is good if we are wise and responsible in the application of those principles.

We on the NC Annual Conference Commission on Stewardship seek to discern the principles of good Christian stewardship, to apply them to our own lives, and then to teach them to others. We are fortunate to have good resource persons on a national level, on an annual conference level, on a district level, as well as on a local church level to assist us. As a Commission, we are very pleased to share these resources when asked to do so. In fact, one of our main functions is to be a resource for persons and groups in our Annual Conference.

In the past year, we have equipped our District Stewardship leaders with the most current resources. We also have made available Stewardship Specialists to work with local churches who have requested assistance. The first two visits of our Specialists are at no cost to the local church with further visits mutually agreed upon. This opportunity has been and continues to be a valuable resource for small churches who have limited resources. Mr. Bill Norton, at The UM Building, is the person to contact for more information about our Stewardship Specialists.

The Commission on Stewardship has been a resource for teachers for January Training Workshops as well as other district training events. In addition, we are working with the Reverend Douglas Byrd, Executive Director of the Office of Planned Giving, to provide workshops on planned giving and gifts and wills.

We also are working with other leaders in Stewardship from across the SEJ to establish effective training events that maximize resources.

These are exciting times for us as more and more people are discovering the joy of a disciplined lifestyle of Stewardship.

Stephen Nelson Little, *Vice-chairperson*

WORSHIP, COMMISSION ON

Again it was the privilege of the Conference Commission on Worship to plan and conduct the 11 worship services presented at the 1994 session of the NC Annual Conference. Working with the Vision 2000 committee, the commission attempted to offer a variety of worship styles, including the first use of a song leader at annual conference worship in several years. A futuristic worship setting was designed in conjunction with Mr. Kirk McNeill of Charlotte, a meetings specialist who also designed the worship setting for The Gathering of United Methodists in Houston, TX, two years ago. The commission carried out its plan to make the services ethnically and gender inclusive, and to represent a wide spectrum of worship traditions within Methodism.

The Conference Commission on Worship began 1995 by continuing its efforts to publicize and interpret *The United Methodist Book of Worship* in the January Workshops at the district level. Worship Training Teams were also available to local churches upon request. An additional privilege was given to the commission in March when it was asked by the Committee on the Bishop's Seminar to plan and conduct the eight worship services designed to reflect their theme: Windows for Preaching: Communicating the Gospel Through the Christian Year." The preachers, John Ed Mathison, Rosemary Brown, and Tallulah Williams, preached in services that were representative of every season of the Christian liturgical calendar. The intention of the commission was to present services that were neither so elaborate nor expensive to produce that they would be out of the reach of an average UM congregation, and still to reflect many different levels of formality. A number of innovative musical worship elements were also presented by Mr. Bill Weisser of Edenton Street UMC in Raleigh.

The goal of the Commission on Worship as it plans the worship services for the 1995 session of the Annual Conference is to offer services with variety, integrity, and inclusiveness, which will bring worshippers into the presence of the risen Christ. In the creation of these services we seek to follow the example of Mr. Wesley in uniting experiential and sacramental piety. At the same time, we seek to be sensitive to the current budgetary restraints facing the NC Annual Conference and to serve as examples of good financial stewardship.

The Commission on Worship thanks the NC Annual Conference for its support, and is delighted to continue to offer its services to the Conference and to the risen Christ.

Charles M. Cook, *Chairperson*

DISTRICT SUPERINTENDENTS, COMPOSITE REPORT OF

The Conference year 1994-95 has been a challenging year for the Cabinet. Among the issues with which we have dealt are pension funding, open itinerancy, apportionments and Vision 2000. Along with these concerns we have tried to be faithful to the directives of the Into The 21st Century Committee, especially those having to do with District Superintendents spending more time with local churches and pastors.

In light of this we are pleased to make the following report. At the Cabinet's initiative a financial campaign among the clergy was begun to reduce the unfunded liability of our pension program. To date over \$110,000 has been pledged for 1995 with 432 of our clergy colleagues participating. We are thankful to each person for his or her support and hope others will soon join the effort.

Concerning open itinerancy, 12 cross-racial appointments have been made and others will follow in 1995. We call on all churches in the Name of Christ to break down every barrier that separates us one from another. We are fully aware that such a call upon our lives and churches means struggle and perhaps some loss but we believe that it will be better to lose some of our body than any of our soul.

In regard to our Mission and Service Giving, we, as District Superintendents, have covenanted together to give special attention and help to those churches unable to meet their "fair share" apportionments. We believe that improvement will come as pastors and key lay persons interpret clearly to their congregations the missional work we do together as NC UM Christians.

Perhaps the most positive word we can give for this year is Vision 2000. The 12 districts of our Conference have embraced this movement with enthusiasm and dedication. Much has already been accomplished and we believe that many more lives will be touched for Christ.

The following reports have been gleaned from the districts and proclaim that visioning has already been taking place among us.

BU: The district has been very active with many ministries and building programs over the year of 1994-95. Camp Springs and Fairview UM Churches built new fellowship halls. Evergreen UMC continues construction on its first unit. Complete new facilities and Consecration was held at First UMC, Elon College. A Headstart Program for migrant children was begun in Caswell County. A work team from the district to Russia is preparing to depart in July. The Caswell County churches conducted a three-day study mission as to the future of Methodism in the county.

DU: Aldersgate and Pleasant Green purchased new parsonages. Resurrection UMC had a 20% increase in membership. Good Shepherd purchased land and buildings for \$275,000. The Mission Saturation Event has raised money for six new churches in Zimbabwe and one full scholarship for Africa University.

EC: New construction has begun on Perkins UMC fellowship hall. The Hatteras and Avon parsonages were rebuilt after Hurricane Emily, and a new parsonage was built at Mt. Olivet, Manteo.

FA: Parkers Church on the Raeford-Hoke Charge is beginning a building project. The cost is about \$500,000, and most of the money has already been raised. Haymount UMC gave about \$25,000 above their apportionments for mission. The District has set up a District Board of Missions to help establish new congregations and help old ones in the district. The Fayetteville District has set up a District Scholarship Fund at Methodist College. We continue to contribute to it.

GO: 30 Methodist Churches of the Goldsboro area joined with 40 other churches for the Ralph Bell Crusade in May of 1995. Seven district persons went to Jamaica to work on a Sunday School building for Walkerswood Methodist Church. LaGrange, Zion, and Faison UMCs provided more than \$3,000 for relief efforts after a devastating storm in eastern NC in January of 1995. Zion UMC has completed construction of a parsonage in preparation for going station in June, 1995.

GR: Several of the churches have made improvements in their physical properties: Engelhard has made corrections and improvements in its brickwork, mortar has been repointed, and the building painted. Robersonville is occupying its new educational space

and fellowship hall, which is almost debt-free. Covenant has grown in its membership to above 600 members. Salem has enlarged its sanctuary and continues to grow. Vanceboro was given a house and property adjacent to its church, and this property is being utilized as church office and child-care space. Ayden has recently purchased a house and it is being fitted to become the new parsonage. The additional space and facility ramp at Woodington has been completed and was consecrated in March.

NB: Garber UMC received 62 new members during 1994! Trinity UMC in Jacksonville is averaging 125 youth in UMYF each Sunday evening! A new fellowship hall and educational unit was consecrated on October 2, at Bethlehem UMC. New Bern District UMCs have contributed over \$20,000 toward their third District Habitat House.

RA: The Raleigh District celebrates excellent growth. New members: Cary:White Plains, 242; Cary:First, 190; Raleigh:Asbury, 178; Cary:St. Francis, 113; Raleigh:Edenton Street, 98; Raleigh:St. Marks, 97; and Apex, 94. Professions of Faith: Cary:White Plains, 56; Cary:First, 42; Raleigh:St. Marks, 37, Raleigh:Edenton Street, 30. Land has been purchased in Raleigh for the Raleigh Korean Church. Building projects completed were: Cary:Genesis (first unit); Shiloh (fellowship hall and classroom), Raleigh:Benson Memorial (parsonage); Raleigh:Soapstone (classrooms). 26 congregations have been involved in workteam projects in this country and abroad.

RO: Prospect UMC continues to lead the district in Professions of Faith. First UMC in Laurinburg and First UMC in Rockingham sponsored Youth Mission Work Teams. Salem UMC and Cedar Grove UMC in Rowland are involved in an exciting merger to form a new congregation called New Hope UMC. Branch Street UMC has renovated some of its facilities. The district has 228 Certified Lay Speakers.

RM: South Rosemary UMC, Roanoke Rapids, became a station appointment in June, 1994, celebrating a 46 year dream. Englewood UMC, Rocky Mount, sold their parsonage and remodeled another larger house for the senior pastor. Clark UMC of Rocky Mount closed in May of 1994. A Clark Street Ministry opened in the facility in August, 1994. Special programs are serving the immediate community neighborhood. A Family Life Center and Child Care Center are to be in place by the end of the year.

SA: During this Conference year several building projects have been completed. McQueen's Chapel and Broadway Church have remodeled their sanctuaries, additional work has been completed on the Hispanic Center in Siler City, and Pleasant Hill Church, damaged by fire, has been restored. A highlight of our district occurred in November at the District Conference when the note on the district parsonage was burned four years early. During the year preparations have been made to begin a new church in Pinehurst. A pastor will be appointed in June, 1995. The Sanford District had a successful year with Mission and Service Giving payments. Over 98% was given.

WI: Wrightsville UMC received 42 new members and made major parsonage renovations. Ocean View UMC began its third worship service in March. They have experienced a 15% increase in worship attendance and a 38% increase in Sunday School attendance. Zion UMC completely renovated the sanctuary including installation of stained glass windows. Wesley Memorial UMC added 35 adult members on Confession of Faith and gave an additional \$72,558 to missions above their apportionments. Epworth UMC provided quarterly financial help for an African-American congregation in the district. Pine Valley purchased a new parsonage and property on which to construct a Christian Life Center.

For these victories and others which will follow, we give thanks to God.

Roger V. Elliott, *Dean*

THE DUKE ENDOWMENT

When Mr. James B. Duke signed the Indenture creating The Duke Endowment on December 11, 1924, it caught the news media and the people in North and South Carolina and the whole country by surprise. The magnitude of the gift was unbelievable. The initial gift was for \$40 million, \$6 million of that for the construction of Duke University. Less than a year later Mr. Duke died, leaving an additional \$67 million to The Endowment, \$11 million of which was to go for the construction of Duke University.

Thus, The Endowment started with \$90 million. The market value of The Duke Endowment on December 31, 1994, was approximately \$1,260,000,000. What's even more unbelievable is that in the ensuing 70 years The Duke Endowment has made grants totaling \$1,134,378,000.

The expressed purpose of The Endowment was "to make provision in some measure for the needs of mankind along physical, mental and spiritual lines..." In the Indenture Mr. Duke was very specific in who the beneficiaries would be. Those beneficiaries include four named institutions - Duke University, Johnson C. Smith University, Davidson College and Furman University, not-for-profit hospitals and child care institutions in North and South Carolina, rural UM churches in NC, and superannuated preachers in NC.

Because of his concern for the Methodist churches, particularly those in rural areas, Mr. Duke provided that funding be available for building and maintaining and operating rural churches and for providing assistance for retired pastors and widows and children of deceased pastors. Mr. Duke, a Methodist, was raised in a rural church as was his father and grandfather before him. Mr. Duke often remarked, "My old daddy always said that if he amounted to anything in life, it was due to Methodist circuit riders." Feeling this indebtedness to his background, he provided in a marvelous way for the building and strengthening of rural churches in NC.

In the 70 years since Mr. Duke's death, the Rural Church Division of The Duke Endowment has been at work to fulfill that commitment. The purpose of this report is to indicate how funds have been distributed throughout the NC and WNC Annual Conferences and to indicate very briefly any new or significant activities that have taken place during the past year.

Mr. Duke was concerned for the well being of churches in the rural parts of NC. He specified that grants could be made only to churches in communities of 1,500 or less, incorporated or unincorporated. In the Indenture he specified that help could be provided in three ways.

Rural UM churches in NC are eligible to receive grants in two areas. Churches involved in new construction and in renovations to existing church buildings are eligible to request grants. Over the year, the Trustees of The Duke Endowment have established certain guidelines that must be met before churches can apply for grants. These guidelines assure the churches of quality buildings. Since its inception, The Duke Endowment has made grants totalling \$27,697,759 for building rural churches.

Not only did Mr. Duke want churches to have excellent facilities, he also was interested in assisting churches through what he called the Maintaining and Operating Rural Churches Program. The Trustees of The Duke Endowment, from the beginning, have determined that the most important way to maintain and strengthen rural churches was by training clergy for those churches. Most of the programs to train pastoral leadership are through Duke University Divinity School. Grants to be applied to tuition are made to student pastors as well as to students in summer and winter field placement. Grants also are made to Duke University Divinity School to assist pastors attending continuing education events. Under the Maintaining and Operating Rural Churches Program, grants are made available for new and innovative programs that will strengthen the local congregations. Since its inception, The Duke Endowment has made grants totaling \$18,322,437 for maintaining and operating rural churches.

The third provision concerning rural churches in the Indenture was to provide for retired pastors. Pastors who have served in either of the Annual Conferences in NC or who have served five years in either of the NC Annual Conferences and subsequently transferred to and retired from another Annual Conference will receive a grant from The Duke Endowment each December. Presently, each pastor receives \$30 per Service Year. Widows of deceased pastors receive 75% of what the pastor would have received if alive, and children of deceased pastors receive 25%. Since its inception, The Duke Endowment has made grants totaling \$13,777,329 to retired preachers and widows and orphans of deceased preachers.

One of the most exciting programs in which The Duke Endowment has been involved in recent years was the Weatherization Program. In 1985 the Rural Church

Division of The Duke Endowment, in cooperation with the Energy Conservation Fund of the NC Alternative Energy Corporation, started a program by which we would help churches become energy efficient. The Alternative Energy Corporation was responsible for determining what needed to be done in each church and assisting with the training of the lay people in the churches to actually do the work while The Duke Endowment provided the materials necessary for the projects. In 10 years The Duke Endowment made grants for materials to 478 churches in the two Annual Conferences at a total cost of \$1,134,971.22. The cost savings to the churches have been significant.

	<i>Number of Beneficiaries</i>	<i>Amount of Grants</i>	<i>Totals</i>	<i>Totals</i>
I. BUILDING RURAL CHURCHES PROGRAM				
A. Building Grants:				
NC Conference	15	\$289,000.00		
WNC Conference	35	<u>804,000.00</u>	\$1,093,000.00	
B. Weatherization of Rural Churches Grants:				
NC Conference	41		<u>111,722.00</u>	
TOTAL GRANTS UNDER BUILDING RURAL CHURCHES PROGRAM				\$1,204,722.00
II. MAINTAINING AND OPERATING RURAL CHURCHES PROGRAM				
A. Specific Operating Programs			154,700.00	
B. Regular Pastorates:				
WNC Conference	3	5,000.00	5,000.00	
C. Student Programs:				
Summer Assistants	78	503,700.00		
Winter Assistants	39	62,400.00		
Student Pastors	96	<u>152,056.00</u>	718,156.00	
D. In-Service Training	207		44,700.00	
E. Holy Land Tours	41		41,000.00	
F. B. N. Duke Fellow	3		10,000.00	
G. Parish Development:				
NC Conference	2	5,300.00		
WNC Conference	8	<u>21,600.00</u>	<u>26,800.00</u>	
TOTAL GRANTS UNDER MAINTAINING AND OPERATING RURAL CHURCHES PROGRAM				1,000,356.00
III. SUPERANNUATE GRANTS				
NC Conference (\$30.00 per		310,441.88		
WNC Conference Service Year)		<u>489,843.75</u>		
TOTAL SUPERANNUATE GRANTS				<u>800,285.63</u>

GRAND TOTAL

\$3,005,363.63Albert F. Fisher, *Director, Rural Church Division*

EPISCOPACY, COMMITTEE ON

It is my privilege to report to you on behalf of the Annual Conference Committee on Episcopacy. This committee serves as a liaison between the Bishop and the Annual Conference, much like the Pastor-Parish Relations Committee does in your local church. The *Discipline* indicates seven specific responsibilities to this Committee: 1) to support the Bishop in the spiritual and temporal oversight of the Church; 2) to be available to the Bishop for counsel; 3) to make determination of needs of an area; 4) to advise the Bishop of special situations that may affect relationships within the Conference; 5) to interpret to the people the nature and function of the office of Bishop; 6) to make an annual appraisal of the work of the Bishop in implementing the agenda of the church; and 7) to report to the Jurisdictional Committee on Episcopacy on special needs and concerns especially when it is time for a change in leadership.

As chair of this Committee and also your lay representative to the Jurisdictional Committee on Episcopacy, I would like to introduce the other members of this Committee and have them stand as I call their names: Flossie McNair, Ruth Cade, Becky Ballentine, J. D. Gwyn, Jr., Ernie Wendell, Judson Rouse, Lisa Brown Cole, Susan Lindblade, Jesse Brunson, Kay Huggins, Bill Gattis, Ned Hill, Robby Lowry, Gwen Henderson, Emily Workman, and Reggie Ponder.

The Committee has met twice since last Annual Conference. At the October meeting an open letter to the laity and clergy of the NC Annual Conference was drafted. Because we anticipate the retirement of Bishop Minnick in 1996, responses are being solicited concerning the qualities of leadership we need for our Conference. Copies of this letter are to be distributed today and Dr. Reginald Ponder, the clergy representative to the Jurisdictional Committee, and I, welcome your response, either by writing or conversation.

We of the Committee are aware of the enormous task that is before us. Bishop Minnick has given exceptional leadership in all areas of his work. We commend him for the renewal leave for two months last summer which included work among the poor of Harland Co., KY. We are appreciative for his study leave later in Vermont. The response to his Bible studies here is just one indication of the value he places on study and preparation. He has been a part of the life of the Annual Conference from participation in the work of UMW and UMM to support of Pilgrimage, the major youth "happening" where over 1,700 youth gathered in praise, fellowship, and growth in their spiritual journey. He listens carefully to the concerns of our people. He has sought to move the church in prophetic ways to combat racism and sexism. He has given keen oversight to the spiritual and temporal affairs of our Conference.

We are grateful that 45 years ago, God laid his hand on a young man by the name of C. P. Minnick. He was working in an electrical company in his hometown of Lynchburg. At 23 years of age, he and his wife, Mary Ann, were already known for their commitment to the work of Christ, especially among young people. Because he had only one year of college, he enrolled at Lynchburg College and took a student appointment. After finishing college, he entered Union Seminary, where he received two advanced degrees. Interestingly enough, his first appointment out of seminary was in Ferrum, VA, where he served both as pastor and teacher of Bible at Methodist-related Ferrum Junior College. His interest in serious Bible study has marked his ministry through all these years in various places. We are thankful for the 11 years he has invested in the life of this Annual Conference. Bishop Minnick, I would like to recognize Mary Ann, your fellow laborer in the gospel and helpmate. Will you pause as I lead us in a prayer:

O God, whose claim upon our lives is realized in diverse and unique ways, thank you for C. P. and Mary Ann Minnick. We offer sincere appreciation for the patience and care given to our people. Undergird and strengthen our Bishop and his wife, and may the radiance of Christ continue to shine through their work. Through Christ our Lord we pray. Amen.

Cashar W. Evans, Jr., *Chairperson*

LAY PERSON OF THE YEAR PRESENTATION

Again this year, the Executive Committee was overwhelmed with the outstanding examples of servants who are *answering the call of God to serve faithfully in the community and to reach out to the world with the good news of hope.*

Laity in this Conference have been truly blessed and from all walks of life. The Commission is pleased to present the Lay Persons of the Year: BU-James Davis of Union Grove UMC; DU-Toni Small of Good Shepherd UMC; EC-Erma Turner of Elizabeth City: First UMC; GO-Sue Woodard of Westwood UMC; GR-Rick Hebert of St. James UMC; NB-Patricia Floyd Smith of Broad Creek UMC; RA-Lee Hines of Garner: First UMC; RO-Walter T. Jackson of Galilee UMC; RM-J. William Tyson, Jr., of Wilson: First UMC; SA-Daniel A. Jones of St. Luke UMC; and WI-Linda Patterson Gregson of Pine Valley UMC. Each of these individuals are indeed "Servants Extraordinary."

"Servants Extraordinary" exist even more in the Fayetteville District. The District Board of Laity chose TWO persons to share the Lay Person of the Year honors. The District Lay Leader stated, "This was necessary to acknowledge the depth and breadth of the lay leadership in the Fayetteville District and its three subdistricts." The District Committee on Laity, after learning that this would indeed disqualify the district from the Conference level award this year; withdrew the district nominations after a great deal of deliberation. We congratulate you upon your decision, for we know it was a tough one. Thank you, Tommy Smith, the district superintendent, and Randy Harrison, the district lay leader, for the fine leadership each of you provide to our Conference.

This year's Conference Lay Person of the Year touches people in many ways without holding membership in organizations, by annually planting a corn crop and inviting anyone in the community to help themselves to it, loaning his trucks for Boy Scout trips, youth hay rides, and to area churches for moving landscaping and building materials.

Our honoree has a unique expertise and ability developed from his many years in the family's house moving business. He shared his talents with the church and its ministries. When volunteers at his church fell behind in installing the new nursery school playground equipment, he came to the rescue with installation of the equipment and building of fencing and other yard construction needs. When the mission team sold chicken dinners to raise funds for its trip to Costa Rica, he was there early to set up tents and cookers, and lead the workers in coordinating the hundreds of chickens that were sold. More than \$8,000 was raised. Beyond that, he was the last person there taking down the tents and completing the clean up.

A very active member of Volunteers-in-Mission who gives freely of his time, talents and money to the multitude of mission projects completed each year; and serving as project coordinator for the mission team, he uses his expertise as a house mover to lead the building teams working on projects in Jamaica, Costa Rica, Florida, Selma, and around the Wilson County area. Working under the direction of the Conference Mission Board, he leads groups to repair our churches, camps, and homes.

Our honoree is a glowing example of God's vision becoming our vision. In his local church he serves as an usher and is the mainstay of the trustees property committee, either personally or using his employees and equipment to complete renovations/repairs on the church buildings.

He has been described as, "A man you can really love, because he gives his all and asks nothing in return." Since so much of what he does is done anonymously, it is hard to know all of the things he does for people. He has no title nor does he want any recognition, but he is the driving force that allows an active group of volunteers to accomplish an unbelievable amount of needed work in a professional manner. Professionally, he is the chief operating officer of J. W. Tyson & Sons, House Moving Contractors, and is married to the former Fran Avery. They have two children, Donna Dishman and Bill III.

I am pleased to announce that the 1995 NC Conference Lay Person of the Year is J. William Tyson, Jr. of the Rocky Mount District. I invite you to join me in thanking him for his special service and ministry.

Gwen C. Henderson, *Conference Lay Leader*

PARTNERS IN CARING, NORTH CAROLINA CONFERENCE

The Following Calls Have Been Paid Since January 1, 1994

Call No. 386 - Kelly Wilson III	4,100.00
Call No. 387 - James Young	4,100.00
Call No. 388 - Durward Goodwin	4,100.00
Call No. 389 - Allen Richardson III	4,100.00
Call No. 390 - Paul Edwards	4,100.00
Call No. 391 - Jesse Minnis (1/2 Call in '94)	2,050.00
Call No. 392 - Leroy Spells (1/2 Call in '94)	2,050.00

Call No. 393 - John Poe (1/2 Call in '94)	2,050.00
Call No. 394 - Malloy Owen (1/2 Call in '94)	<u>2,050.00</u>
TOTAL	\$28,700.00

FINANCIAL STATEMENT

Balance on Hand,Checking Acct.,Branch Bank & Trust Co.,01/01/94	\$2,344.47
Invested in Methodist Foundation, 01/01/94	46,575.50
Investment Appreciation,Methodist Foundation,1994	272.34
Received from Payment of Calls/Checking Acct.Interest	<u>30,713.63</u>
TOTAL TO BE ACCOUNTED FOR	\$79,905.94

DISBURSEMENTS, 01/01-12/31/94

Payments to Beneficiaries	\$28,700.00
Office Expenses, including Postage	<u>1,788.64</u>
TOTAL DISBURSEMENTS	\$30,488.64

FUNDS ON HAND, 12/31/94

Balance,Branch Bank & Trust Co.,12/31/94	\$2,569.46
Invested in Methodist Foundation, 12/31/94	<u>46,847.84</u>
TOTAL DISBURSEMENTS & FUNDS ON HAND	\$79,905.94

TRUSTEES

YEAR ENDING

Lynwood C. Boyette	1995
Carrie W. Parrish	1995
Thomas E. Loftis.	1997
Henry N. Lovelace	1997
Jim Hobbs	1999
Denny Wise	1999

Robert Wallace, *President*Murry DeHart, *Vice-president*Jerry T. Smith, *Secretary-Treasurer***SOUTHEASTERN JURISDICTIONAL ADMINISTRATIVE COUNCIL**

The SEJ Administrative Council (SEJAC) is grateful for increased conference support again, envisions a more faithful covenant connection for the 21st century and commits to helping annual conferences and congregations call, equip, and send persons into the world as servant disciples of Jesus Christ. Composed of our 13 bishops, 16 council directors, three elected persons from each conference, and designated leaders of jurisdictional units, SEJAC is commissioned by the SEJ Conference to...study the changing missional needs of the jurisdiction...give direction to jurisdictional programs and agencies...provide oversight and care for Lake Junaluska Assembly and the Atkins House...help make effective the work within the jurisdiction of boards and agencies of The UMC.

Study Changing Missional Needs

Intentional listening to church members, pastors, diaconal ministers, conference leaders, and program participants along with information from denomination studies data has disclosed concern for: 1) Focusing efforts on Evangelism and Spiritual Growth, 2) understanding our Biblical and Wesleyan Heritage, 3) Creating a more intentional ministry with and to marginalized persons, 4) Learning to discern and articulate shared motivational visions for the church in all places, 5) Increasing skills for leadership in Christian community, and 6) Discovering ways to restructure for authentic and effective mission.

Seeking to respond to these needs, the Council is reviewing its purpose within the mission of Christ's Church, checking alignment of policies and programs, pursuing more effective communication systems, and insuring that resources are used to nurture and enable disciples and vital congregations.

Give Direction to Jurisdictional Programs and Agencies

Program Division: During 1994, 11,269 persons registered for learning and nurturing events: 4,975 youth, 155 pastors of small and midsize churches, 834 in Bible study and prayer activities, and 835 in outreach events, along with lay leaders, urban workers,

recreation leaders, pastors of larger churches, district superintendents, and others. 16,000 persons participated in the traveling Lay Ministry Center.

Working with the General Commission on Religion and Race, SEJAC was intentional in planning for broader inclusivity in both program leadership and participation as well as among employed persons.

In leader development, a pilot project in Covey Leadership (7 Habits...) training has led to three workshops planned for 1995, along with sessions in "Transformational Leadership in the Church," "Supervisory Leadership for a Missional Church (DS), and "Transformational Consulting by Conference Staff..." Conferences, districts, and local churches will be offered on-site help from a team of consultants in Health Ministries, Congregational Development, Leadership Behavior, and Continuous Improvement. Staff at all levels of SEJAC and the Assembly have participated in Covey, Quality, and Team training.

Agency Division: The ministry of the eight SEJ agencies spans 73 years, profoundly touching multitudes in Christ's name. Missional Fund giving through the annual conferences totaled \$353,950 in support of these agencies which provided far reaching, inclusive ministries such as the listed examples as follows:

Archives and History: The Heritage Center Museum welcomed over 900 guests, plus 17 confirmation classes and 52 research visits. Direct consultation was provided to six annual conferences and all were contacted during 1995. Aided by the SEJ Historical Society, \$200,000 Endowment Fund goal was passed.

Gulfside Assembly: A center known for spiritual renewal and justice ministries, it welcomed 5,257 persons to nurture, education, and leader development programs in 1994. New thrusts included hosting training to combat substance abuse and providing students with mission tours of UM black colleges and institutions.

Hinton Rural Life Center: A resource and training for small membership churches and rural ministry welcomed 800 youth and adult volunteers, sent staff into 14 annual conferences and trained almost 2,000 lay and clergy leaders in planning, evangelism, cooperative ministry and other topics.

The Intentional Growth Center: IGC ministered through research and 50 programs which included...900 adults in Bible study and renewal...16 pastors meeting 12 days over 13 months to improve preaching skills...30 diaconal ministers meeting for spiritual growth...40 church secretaries enhancing their skills.

The Protestant Hour: Celebrating 50 years of uninterrupted broadcasting in 1995, it provides ecumenical religious programming through 250 stations in the USA, Canada, West Indies, and Africa. The program reaches a potential audience of nearly 2,250,000 listeners each week.

SEJANAM: The SEJ Agency for Native American Ministries, provided consultation, training and other support to annual conferences, helped host 600 attendees at the National Native American Family Camp, and assisted in forming two new congregations and two study-fellowship groups in four episcopal areas.

SEMAR, INC.: This agency aids annual conferences through training, education, and consultation with regard to issues of accessibility, development of direct services, and finding funding sources. Conference facilities valued at \$7.5 million exist with annual budgets of over \$750,000, while eight new group homes are being planned.

United Methodist Volunteers in Mission: UMWIM reports that 9,250 persons served on 278 teams in 29 countries, including the US and contributed \$3,832,000 toward disaster relief, construction, medical services, and other needs. New work included that in Russia, Estonia, Cuba, India, and Rwanda.

Give Oversight to Lake Junaluska Assembly and Atkins House

Continuing its historic mission to provide a place for spiritual renewal and learning how the Church can fulfill its mission to spread the Good News throughout the world, Lake Junaluska Assembly hosted 78,000 persons in 919 groups ranging in size from small retreats to annual conference sessions. 36,468 persons spent 140,953 guest nights in Assembly facilities and availed themselves of a wide range of facilities and services. Renovation of Jones Cafeteria was complemented by a comparable menu to Lambuth

and Terrace as food service personnel sought to meet needs more effectively. Improvements were made at Atkins House where facilities are provided for IGC and housing is available for retired and visiting missionaries. Since May, a majority of Assembly personnel participated in 10 weekly awareness sessions and other continual improvement activities.

Other advances in Assembly property and facilities included beautification of the grounds by staff and numerous volunteers. The project to pave more than 20 miles of roads proceeded ahead of schedule. Improvement continued on the second nine holes of the golf course and the tennis courts. Municipal services were provided to 645 property owners who share proportionate costs. Painting of Shackford Hall, 30 apartments, and other facilities was completed as SEJ Laity volunteers assisted staff workers. A new cross at Missionary Point, Asbury Trail lighting and many other improvements resulted from gifts through the Junaluska Associates and volunteer services of The Junaluskans and others.

In 1995, a new swimming pool will be constructed, Lambuth Inn painted and repaired, the dam checked to insure safety, renovation of the Kern Youth Building begun, and new equipment installed in the Lambuth dining room, as missional fund expenditures further enhance the Assembly's effectiveness.

Coordinate and Make Effective...Agencies of The UMC

SEJAC maintained communication with and joined in programming and resourcing with various general agencies and hosted gatherings such as those of the Council of Bishops, the Commission on Religion and Race, the National Association of Annual Conference Lay Leaders, the GCOM Connectional Issues Task Force, and the annual training of new district superintendents and council directors.

Support and Executive Services

The Public Relations, Marketing and Development Department communicated our common vision and ministry through *The SEJ United Methodist* sent to 13,000 church leaders, promoted the use of facilities and services, and sought long-range for this ministry. 1995 should bring the development of an expanded data base of information and a marketing manager for added service.

Again this year, the Business Department provided treasurer functions for both the SEJ Conference and the SEJAC, administered a \$6,000,000 budget for the Assembly and other SEJAC units, coordinated services to 645 property owners, provided personnel support to 120 year-round full or part-time and over 200 summer employees and maintained an extensive data processing network.

During 1994, the executive director was within all 16 conferences and consulted with appropriate leaders. For the opportunity to share this ministry with over 3,000,000 UMs in the SE and beyond, we are grateful and, with you, look forward to greater days of faithful discipleship and service.

Gordon C. Goodgame, *Executive Director*

STATISTICIAN'S REPORT (Table I)

Table I - 1994	1993	1994	Change +/-
CHURCH MEMBERSHIP			
1 Total full members reported at close of last year	220102	220813	
2 Received this year on Confession of Faith or Restored	3235	3410	175
3 Received from other United Methodist Churches	3066	3249	183
4 Received from other denominations	2195	2289	94
5A Total removed by Charge Conference action	1003	2100	1097
5B Removed by withdrawal	705	1100	395
5 Total removed by Charge Conference action or withdrawn	1708	3200	1492
6 Removed by transfer to other United Methodist Churches	2202	2274	72
7 Removed by transfer to other denominations	1124	1288	164
8 Removed by death	2751	2627	-124
9A Asian	213	508	295
9B Black + African American	4438	4363	-75
9C Hispanic	63	185	122
9D Native American	1968	2179	211
9E Pacific Islander	195	34	-161
9F White	214213	212951	-1262
9 Total full members at close of this year	220813	220220	-593
10 Av. attendance at principal weekly worship service(s)	75126	76617	1491
11 Number of persons baptized this year (all ages)	3230	3126	-104
12 Prep.mbrs now on roll(all baptized children under 19)	25383	26175	792
13 Number of persons on constituency roll (Par. 232.4)	16589	17547	958
14 Total enrolled in confirmation classes this year	1979	2182	203
CHURCH SCHOOL			
15 Number of leaders	12592	13209	617
16 Children in all classes & groups	23553	23087	-466
17 Youth in all classes & groups	11157	11246	89
18 Adults in all classes & groups	47600	47675	75
19 Total church school membership	94902	94284	-618
20 Average attendance in Sunday Church School	45286	45154	-132
21 Av.attend.in other ongoing classes/groups for learning	18655	18704	49
22 Av.attendance in short-term classes/groups for learning	27147	29515	2368
23 Church school mbrs joining church on confession of faith	1723	1943	220
UNITED METHODIST MEN			
24 Membership in chartered United Methodist Men	8786	8220	-566
25 Amount paid for projects	\$512,679	\$489,202	-23477.06
UNITED METHODIST WOMEN			
26 Membership in United Methodist Women	27697	25196	-2501
27 Amount paid for local church & community work	\$683,422	\$732,997	49574.64
UNITED METHODIST YOUTH FELLOWSHIP			
28 Membership in United Methodist Youth Fellowship	9297	9363	66
29 Amount paid for projects	\$181,452	\$237,098	55646.25
PROPERTY & OTHER ASSETS			
30 Value of church land, buildings & equipment	\$495,718,442	\$520,453,849	24735407
31 Value of church-owned parsonages & furniture	\$55,297,362	\$61,026,839	5729477.07
32 Value of other assets	\$32,357,616	\$33,618,380	1260764.39
33 Indebtedness on items 30, 31, 32 at end of year	\$23,724,076	\$27,440,961	3716885.22
34 Other indebtedness	\$255,923	\$424,661	168738.22

(Table II)

Table II - 1994	1993	1994	Change +/-
BENEVOLENCES			
35 World Service & Conference Benevolences	\$2,443,545	\$2,590,345	146800
36 Ministerial Education Fund	\$400,173	\$422,617	22444
37 Black College Fund	\$133,777	\$147,337	13560
38 Africa University Fund	\$36,102	\$39,380	3278
39 Mission Initiatives	\$11,414	\$13,842	2428
40 Total General Advance	\$513,685	\$596,312	82627
41 Youth Service Fund	\$6,936	\$4,543	-2393
42A Human Relations	\$6,328	\$5,797	-531
42B One Great Hour of Sharing	\$46,549	\$46,257	-292
42C Peace with Justice	\$4,316	\$3,360	-956
42D Native American Awareness Sunday	\$8,175	\$8,933	758
42E World Communion	\$13,036	\$14,967	1931
42F United Methodist Student Day	\$5,980	\$5,996	16
42 Total General Church Offerings	\$84,384	\$85,610	1226
43 Spirit for Tomorrow	\$64,084	\$7,612	-56472
44 Conference Advance Specials	\$160,239	\$211,197	50958
45 \$10 Club	\$106,908	\$89,382	-17526
46 Higher Education	\$1,335,108	\$1,345,804	10696
48 Health & Welfare agencies	\$673,186	\$713,163	39977
49 Disaster Preparedness	\$2,596	\$9,272	6676
51 Other benevolences paid directly by local church	\$2,004,242	\$1,875,749	-128493
	\$7,976,379	\$8,151,865	175486
CONNECTIONAL ADMINISTRATION FUNDS			
52 Interdenominational Cooperation Fund	\$18,978	\$20,737	1759
53 General Administration Fund	\$70,558	\$76,725	6167
54 Jurisdictional Administration Fund	\$54,605	\$55,382	777
55 Area & conference administration funds	\$758,321	\$824,611	66290
56 District Work Fund	\$506,607	\$548,734	42127
57 Lake Junaluska	\$70,024	\$78,115	8091
	\$1,479,093	\$1,604,304	125211
CONNECTIONAL CLERGY SUPPORT			
58 Pension & benefit funds remitted to GBOP	\$2,577,219	\$2,556,689	-20530
59 Pension & benefit funds remitted to Conf. Treas.	\$0	\$0	0
60 District Superintendents' Fund	\$950,367	\$1,013,227	62860
61 Episcopal Fund	\$274,818	\$309,400	34582
62 Equitable Salary Fund	\$312,398	\$353,524	41126
63 Apportioned ministerial support	\$1,997,375	\$2,258,948	261573
	\$3,534,958	\$3,935,099	400141
CLERGY SUPPORT LOCAL CHURCH			
64 Pastor's base compensation	\$12,843,004	\$13,417,963	\$12,843,004
65 Associate's base compensation	\$709,724	\$784,684	\$709,724
66A Pastor's utilities & other housing-related allowances	\$1,567,266	\$1,604,974	\$1,567,266
66B Associate's utilities & other housing-related allowances	\$113,853	\$93,405	\$113,853
66 Total Utilities/Housing	\$1,681,119	\$1,698,379	\$1,681,119
67A Pastor's travel	\$1,737,031	\$1,720,894	\$1,737,031
67B Associate's travel	\$81,680	\$90,422	\$81,680
67 Total travel paid	\$1,818,711	\$1,811,316	\$1,818,711
BC/BS not reported on line 68 in 1994	\$2,886,545	\$2,567,366	\$2,886,545
68A Other cash allowances paid to/for pastor	\$645,461	\$143,558	\$645,461
68B Other cash allowances paid to/for associate	\$66,856	\$17,928	\$66,856
68 Total other cash allowances	\$3,598,862	\$2,728,881	\$3,598,862
	\$20,651,420	\$20,441,223	\$20,651,420
LOCAL CHURCH EXPENDITURES			
69 Diaconal Minister(s) total compensation	\$675,007	\$733,772	\$675,007
70 Other staff compensation	\$8,212,003	\$8,650,301	\$8,212,003
71 Current expenses for program (including church school)	\$3,766,111	\$3,801,103	\$3,766,111
72 Other current operating exp.(not including program exp.)	\$9,303,078	\$10,183,922	\$9,303,078
73 Principal & int.paid on indebtedness,loans,mortgages,etc.	\$6,227,070	\$5,333,379	\$6,227,070
74 Paid on bldgs/improvements(not includ.funds borrowed)	\$6,437,038	\$8,077,826	\$6,437,038
	\$34,620,307	\$36,780,303	\$34,620,307
UMW			
75 UMW cash sent to District or Conference UMW Treasurer	\$506,858	\$554,582	\$506,858
76 Grand Total Paid	\$71,346,234	\$74,024,303	\$71,346,234

Note: Tables above are preliminary figures & are subject to change upon final audit.

TRUSTEES, CONFERENCE BOARD OF

The Conference Board of Trustees has received the following closed church properties since the 1994 Annual Conference:

CLARK STREET, Rocky Mount District - currently being used for special program called "Clark Street Ministries" in coordination with the Rocky Mount District.

WINTON and SAINT FRANCES, on the Aulander-Harrellsville Charge, Elizabeth City District.

PIREWAY, on the Old Dock Charge, Wilmington District.

Several church properties held by the Conference Board of Trustees currently are being considered for sale purposes:

LIGHTHOUSE, near Aberdeen, Rockingham District - an offer from The Lighthouse Baptist Mission Church has been accepted, with payment pending.

WINTON and SAINT FRANCES, Elizabeth City District - offers currently under consideration.

The Board of Trustees adopted some guidelines for the disposition of closed, abandoned or discontinued church property, and distributed these guidelines to district superintendents. The guidelines are based on provisions outlined in *The Book of Discipline*.

Routine maintenance for the United Methodist Building has been on-going during the year. Plans for 1995 include several projects of a capital nature: resurfacing of the parking lot, and renovation/refurbishment of the main lobby and hallway areas in the East Wing (where the United Methodist offices are located).

We are pleased to report that all rental space in the Building is filled.

Jerry Lowry, *Chairperson*

UNITED METHODIST FOUNDATION, INCORPORATED

The year 1995 marks the 40th Anniversary of United Methodist Foundation, Incorporated. Since 1955 the Foundation has grown from three (3) initial accounts with total assets of \$330,000 to three hundred twenty-six (326) accounts with assets of almost \$40,000,000.

This past year (1994) has been a very difficult one for investors. After three years of falling interest rates, rates began to rise sharply. The Federal Reserve felt the need to raise the interest rates several times to keep inflation low. Although we had a very strong economy, the stock and bond markets were hit by rising interest rates. The net effect was very poor performance by our investments.

For the year ending December 31, 1994, net income paid to unit holders was \$1,813,735. This was \$34,535 more than 1993. Although this was a very modest increase, it was a step in the right direction.

Our net realized and unrealized gain (loss) on investments was (\$1,663,444). This reflects the volatility of the market and the very poor investment climate that existed most of 1994 due to rising interest rates.

Our total in net assets on December 31, 1994, was \$39,431,424 or \$1.76 per outstanding unit.

We are still pleased that we diversified into Global Investing in 1992. This long term decision will continue to show positive results in the future. All of the investment markets are growing closer and closer together, and by investing globally we are certainly reducing our risks.

Oxford Mortgage Corporation is our investment counselor for mortgage loans. The niche in the real estate market in which the Foundation invests has become more competitive. This competition has come from banks and some insurance companies. Due to our very conservative credit policy, we have been very limited on the real estate loans we make and are under-weighted in this area. The Investment Committee will take a strong look at this in 1995.

During 1994 seventeen (17) new permanent endowments and six (6) new life income trusts were created, benefiting many causes of the Church. Thirty-six (36) new investment accounts were opened by churches, institutions, and other organizations of the Church which chose to participate in the investment partnership of the Foundation. The total number of accounts in the Foundation increased by 21% in 1994.

Planned Giving Handbook for Churches of the North Carolina Conference was published by the Foundation in 1994, and a copy has been given to each pastor for use in the local churches. Many churches have been assisted by the Foundation in establishing planned giving and endowment programs through the placement of this Handbook, the publishing and distribution of the quarterly newsletter (*Legacies*) and other stewardship resource materials, and through consultation and assistance provided.

In churches where planned giving and endowment programs are in place there is a noticeable increase of interest in planned giving and long-term funding for the Church, which has in turn resulted in increased giving from accumulated assets. Response of churches across the Conference has been very favorable to Estate and Gift Planning Workshops, Creative Gift Planning Seminars, stewardship sermons, and special programs and presentations by the Executive Director.

With assistance from the Foundation many persons have included the Church and causes of the Church in their gift and estate planning. These gifts and gift plans which were put in place during 1994 range in size - from a small endowment established to receive future assets at the death of the donor - to a current gift of stock valued at \$6,800 to assist a local church in meeting its mission and service giving goals - to a life income trust with assets over \$100,000 - to an estate plan that will transfer assets estimated at more than \$2 million to an endowment to benefit causes of the Church. Charitable life insurance policies with total death benefits of \$1.25 million are also held by the Foundation to benefit various causes of the Church.

Files in the Foundation office reveal that some of the gift plans which are in place extend beyond currently listed assets of the Foundation. These confidential files contain information about persons who have included benefits to local churches, institutions, and other causes of the Church in their estate plans. It is interesting to note that many local churches and institutions of the Conference reported the receipt of significant bequests and planned gifts during 1994.

We are pleased to report that the long-range funding plan for the Foundation's operating budget is on schedule. This plan calls for the Foundation to be totally self-funded in 1998 and from that time on to require no financial assistance from the NC Conference. On behalf of the Foundation we express to the NC Conference our deep appreciation for its trust and support which have been a vital part of the success of this stewardship ministry.

Thomas E. Chandler, *President*
Douglas L. Byrd, *Executive Director*

UNITED METHODIST MEN

As of January, 1995, there were 217 active chartered United Methodist Men's fellowships in the NC Conference, representing approximately one-fourth of the total number of churches.

Founded on evangelism, mission and spiritual life, UMM seek to build a Christian community among themselves and witness to the world their faith in our Lord and Savior. We work both to serve the congregations of which we are a part, and to do God's work in the larger society that surrounds us. We share with others the Good News of God's Grace, we respond to the cries of the needy where possible, and, through fellowship with each other, we nurture the Holy Spirit within each of us.

Conference officers for 1995 are Sam Hodges, president; Frank Cox, vice-president; and Guy Tilley, treasurer. District presidents are BU: Guy Tilley; DU: Mark Stephens; EC: Tom Fleck; FA: George Harvey; GO: Jerry Keen; GR: George Avery; NB: Frank Cox; RA: C. A. Dillon; RO: Donald Rainer; RM: B. D. Rabil; SA: Glenn Stevens; and WI: Valton Ray. Howard Britt is our conference prayer advocate.

Priority conference goals for this year are:

1. To increase the number of active chartered fellowships in each district.
 2. To increase participation in district and conference events and projects.
 3. To increase EMS memberships from the present number of 275. EMS members are men who support connectional UMM programs through annual membership fees of \$15, which include a subscription to the national UMM publication, *Men's News*.
 4. To further underwrite the Meals for Millions project of the Society of Saint Andrew. This is a program to provide low cost potato meals to hungry people across the US, which is being accomplished at an amazing one cent per serving. Local UMM groups are being asked to accept a challenge fellowship of \$10 per member per year and to distribute Meals for Millions lapel pins throughout their congregations and elsewhere in exchange for a small donation.
 5. To promote attendance at the SEJ UMM's quadrennial convocation at Lake Junaluska on June 23 - 25, 1995.
 6. To support the work of the Upper Room Prayer Center in Nashville.
 7. To support the SEJ church building program by sending work teams in August 1995 to construct a new church building in Lewisville, NC.
 8. To continue and increase our support of the scouting movement through sponsorship of Boy Scout and Cub Scout units.
- We look forward to the UMM continuing to be a vital organization within The UMC, and invite men of all ages to join us in our work and fellowship.

Samuel C. Hodges, Jr., *President*

UNITED METHODIST WOMEN

GLIMPSES OF GOD - REFLECTIONS OF CHRIST is the quadrennial theme for the NC Conference UMW. Each of the four years will have a sub-theme, and 1994 was IN OTHERS. This challenge expanded our vision of God and reflections of Christ were found in new and unexpected places.

During 1994 the Conference sponsored events were received with enthusiasm, attendance, and financial support.

JANUARY: This was the month for District Training of local officers. Four new members of the Committee on Nominations went to Chicago for training. The Conference Executive, Program Planning, and District President's Committees met at NC Wesleyan.

FEBRUARY: The 13 Conference-elected officers met for a weekend retreat at Atlantic Beach for renewal, recentering, and refocusing on ways to implement the 1994 plans and events. The Finance Committee met in Greenville for financial analysis.

MARCH: The Women's Division led a weekend workshop on Christian Disciplines. The '39 and Under Event was held at Methodist College.

APRIL: 120 members attended the National Assembly in Cincinnati.

MAY: The Christian Personhood Retreat was held at Louisburg College. The Scholarship and Membership Committees met prior to this event.

JUNE: The 13 elected officers attended Regional School at Millsaps College, Jackson, TN. The 1995 Mission Studies were taught, and we received a myriad of ideas that were used at our Conference Summer School.

AUGUST: Our involvements in Conference Summer School were varied and many. The Finance Committee met at Methodist College.

SEPTEMBER: The Planning and Executive Committees met at Methodist College the 9th and 10th. Two Mother/Child Retreats were held 16-18. As there were over 75 registrations that could not be filled, for lack of space, we will hold three retreats in 1995.

OCTOBER: Annual Meeting was held at Methodist College on the 14th and 15th. There were over 500 registered.

NOVEMBER: An overnight District Training Event, led by representatives of the Women's Division, was held at Methodist College. Excellent response from those attending.

Our total pledge for 1994 received by the Conference was \$525,527.48. We sent to the Women's Division \$391,115.42.

Local units are reaching out in many ways in their communities as: Tutorial and literacy volunteers, working with incarcerated women through Prison MATCH, tape ministries to shut-ins, making health and school kits for migrant and needy children, making kits for children who come to Domestic Violence Centers, support for battered wives and their children. These just scratch the surface of all their involvement. All this we do to fulfill our PURPOSE.

Tibbie Roberts, *Chairperson*

UNITED METHODIST YOUTH

"YES!" was the response to youth ministry across the NC Conference in 1994. This "yes" came as many people and churches responded to the "Youth Ministry Alive" evangelism model of Vision 2000 and as over 1,700 youth and adults attended the new Conference youth event, Pilgrimage. Many other positive things impossible to detail here took place in youth ministry across local churches and in our districts to empower youth through Jesus Christ.

The 10 Conference youth events sponsored in 1994 drew close to 2,700 youth and adults from across the Conference. These events included Global Vision, Kaleidoscope, Appalachian Trail Hike, Summer Breakaway-Junior High, Summer Breakaway-Senior High, Annual Conference Session for Youth, Rally Day, International Mission Workteam, and Pilgrimage. The National Mission Workteam planned for 1994 was not held due to lack of response. We do rejoice in that many of our local church youth groups are already involved in mission opportunities in such a way that this event was not needed. Pilgrimage made its debut in 1994 as a weekend event for youth groups to attend as a group. Pilgrimage has as its purpose to challenge and invite youth and adults to a new or deeper relationship with Jesus Christ. We celebrate with thanksgiving and rejoice in God's goodness to us through the overwhelming response to this new event. The Conference youth events to be held in 1995 include Global Vision, Rally Day, Appalachian Trail Hike, Summer Breakaway, Annual Conference Session, Youth Mission Workteam and Pilgrimage.

Vision 2000 has involved youth through Pilgrimage as well as the "Youth Ministry Alive" model offered at the Launch Event and Training Event. The Transformation 2000-Youth Committee has sponsored a new avenue for youth ministry as well. YES! standing for Youth Empowered by the Savior is a ministry of faith sharing and leadership development among youth. YES! Ministries offers teams of youth and an adult leader who join with local church youth groups for a weekend experience of fellowship, group building and faith sharing. YES! teams were trained in late 1994 and have begun ministry in local churches in 1995.

Youth Service Fund (YSF) is an avenue of mission and giving for UM Youth. Support of YSF through Conference youth events has been very good. Local church youth group support of YSF has declined over recent years. Each year far more grants to mission and ministry are requested than monies are collected to give. Efforts to better spread the word about YSF are being made in 1995. For YSF monies collected in 1994 the following ministries received grants: CONDUIT Day Camp for Oxford Manor, Highland Service Project, Caring Christian Carpenters, Asbury Basketball Camp, Society of St Andrew Harvest of Hope, Carolina Cross Connection, Confrontation Point Ministries, SEJANAM Native American Youth Intern program, and the Open Door Community House. Our goal continues to be \$15,000. UMYF groups of every local church can be involved in mission through Youth Service Fund. We appeal to UM Youth to take part in supporting YSF!

Brantley Sawyer, *President*

VISION 2000

VISION 2000 offers each local church a comprehensive process for capturing God's will for their future ministry in bringing people to Christ, to church membership, and to deepened discipleship. It is a process that is working well. Over 4,000 persons gathered in the Raleigh Civic Center for the October 22 VISION 2000 Launch Event. It was a wonderful day of inspiration and introduction to eight evangelism models for local church consideration. On January 7, 3,200 individuals returned to the Civic Center for a day of intensive training in evangelism model chosen by their church for implementation. These exciting days have captured the essence of God's Spirit moving throughout Methodism bringing a renewal of energy and vision for God's work with God's people.

The Launch Event and Training Event were merely the prelude for much more that was and is to come. In May, Dr. Norman Shawchuck, spent three days with pastors and laity in a Regional Church Leadership Conference. On October 28, over 6,500 persons are expected to fill the Cumberland County Civic Center in a joyous celebration, called the Great Event, of the first anniversary of the VISION 2000 movement. On November 10-12, 2,000 youth will gather for Pilgrimage, a spiritual growth retreat for UMYF groups. On November 17-18, and major laity event will be held offering training and inspiration for emerging leaders from each local church within the Annual Conference. Exciting days are ahead as churches continue to ask God for a vision of their ministry in their particular setting.

Day by day reports are being compiled of VISION 2000 stories of churches where renewal is well underway. God is doing great things in the NC Annual Conference.

Ecwood C. (Eckie) Lancaster, *Chairperson*

Historical Records

SECTION IV



THE MEMORIAL SERVICE

Tuesday, June 6, 1995 - 11:00 A. M.

Prelude *Come You Faithful, Raise the Strain* arr. Bender

Greeting from Bishop Minnick:

Friends, we have gathered here to praise God and to witness to our faith as we celebrate the lives of our departed brothers and sisters. We come together in grief, acknowledging our human loss. May God grant us grace, that in pain we may find comfort, in sorrow hope, in death resurrection.

***Hymn** No. 707
Hymn of Promise

Opening Prayer

Eternal God,

we praise you for the great company of all those who have finished their course in faith and now rest from their labor.

We praise you for those dear to us whom we name in our hearts before you.

To all of these, grant your peace.

Let perpetual light shine upon them; and help us so to believe where we have not seen, that your presence may lead us through our years, and bring us at last with them into the joy of your home, not made with hands but eternal in the heavens;

Through Jesus Christ our Lord. Amen.

***The Psalter Lesson** No. 837 (*to be said by all*)
Psalms 23

Scripture Lesson Galatians 1:1-24

The Sermon Dr. Vernon Tyson
We Glorify God Because of Them

***An Act of Remembrance** Bishop C. P. Minnick, Jr.
(As the name of each individual is called, a representative for the family is to come up to the stage to light a candle in remembrance. The piper plays "Amazing Grace.")

* Congregation standing

Clergy who have died during the 1994-95 Conference Year

<i>Jack Warren Moore</i>	July 28, 1994
<i>William Albright Seawell</i>	August 9, 1994
<i>John Paul Edwards, Sr.</i>	August 29, 1994
<i>Thomas Marvin Vick, Jr.</i>	October 13, 1994
<i>Ester Maxwell McNair</i>	October 19, 1994
<i>Jesse Frank Minnis</i>	October 24, 1994
<i>Leroy Spells</i>	October 30, 1994
<i>John Robert Poe, Sr.</i>	November 18, 1994
<i>John Malloy Owen III</i>	December 1, 1994
<i>Hyman LeRoy Harris</i>	February 2, 1995
<i>Chester Darroll Brown</i>	February 9, 1995
<i>James Worth Lineberger, Sr.</i>	February 25, 1995
<i>Dwight Sapp Martin</i>	February 25, 1995
<i>Joseph Benjamin Bethea</i>	March 12, 1995
<i>William Junius Neese</i>	April 11, 1995
<i>Tryon Delton Lowry, Sr.</i>	April 17, 1995
<i>Mary Alene Hall Clive</i>	April 18, 1995

Spouses who have died during the 1994-95 Conference Year

<i>Blanche Annise Smith Crawford</i>	June 22, 1994
<i>Ruth Myrtle Melton Goldston</i>	August 31, 1994
<i>Helga Olivia Oman Garris</i>	September 15, 1994
<i>Mary Mozelle Hodge Feltman</i>	December 24, 1994
<i>Elma Lillian Hensley Stevens</i>	January 1, 1995
<i>Cora Lawrence Guthrie</i>	March 24, 1995
<i>Bertha Lee Rose Gardner</i>	April 6, 1995
<i>Annie Alda Webb Wilson</i>	May 4, 1995

***Hymn** No. 712
I Sing a Song of the Saints of God

***Postlude** *Now Thank We All Our God* arr. Karg-Elert

* Congregation standing

Worship Leaders

Bishop C. P. Minnick, Jr. - Presiding

Dr. Vernon Tyson - Preacher

Laura Davenport - Organist

JACK WARREN MOORE

1913 - 1994



Dr. Jack Warren Moore, age 81, professor emeritus of philosophy and religion and former academic dean and vice president of North Carolina Wesleyan College, died of congestive heart failure at his home in Rocky Mount, July 28, 1994.

An academic memorial service was conducted in Leon Russell Chapel on the campus of NC Wesleyan College, Rocky Mount. The burial service followed at Straits UM Church Cemetery in Gloucester.

Dr. Moore was graduated from high school in Beacon, NY, received his BA degree from Olivet Nazarene College, Kankakee, IL in 1934, his BD degree from Duke Divinity School in 1946, and his PhD from the Graduate School of Religion in 1958. He was a Kearnes Fellow of the University.

Born January 22, 1913 in Danville, IL, the son of Paul Fisher and Ruth Jones Moore, Dr. Moore was an ordained minister in the Church of the Nazarene, serving churches in Bennettsville, SC, Greensboro, and Raleigh, before becoming a member of the NC Conference of The United Methodist Church.

Over 40 years of his professional life was devoted as an educator in church-related colleges. He was assistant professor of philosophy and religion at Southern Nazarene University in Bethany, OK, also its chairman. He served on the Board of Trustees of Trevecca Nazarene College in Nashville, TN, and was academic dean of Kendall College in Evanston, IL from 1952 to 1960.

In 1960, Dr. Moore came to Rocky Mount to help start NC Wesleyan College, creating its first faculty and curriculum, and serving as academic dean until 1973. In 1962 and in 1965, he was invited as delegate to the Oxford Institute on Methodist Theological Studies in Oxford, England.

He retired in 1981, becoming Wesleyan's first professor emeritus. In retirement, Dr. Moore pursued a study of medical bioethic problems and was published. The Moores also spent their retirement years enjoying grandchildren and traveling throughout the US and Europe.

Dr. Moore was married September 5, 1936, and is survived by his wife of 58 years, Nina Ray Browning Moore of Rocky Mount; a son, David W. Moore of Denver, CO; three daughters, Dorcas Lyon of Arlington, VA, Camilla Moore of Upper Montclair, NJ, and Martha Riggan of Nashville, TN; six grandchildren; two great-grandchildren; and a sister, Mrs. Eleanor Westmoreland of Bethany, OK.

The Family

WILLIAM ALBRIGHT SEAWELL

1915 - 1994



I took a walk with God this morning while the dew lingered on the grass, the flowers, and the trees.

The beauty I beheld was breathtaking and I fell upon my knees.

"Thank you, Lord," I cried from the depths of my soul, "thank you for this day."

And I heard the Voice of God say to me, "Show Me your gratitude by walking in My Way!"

"O Lord," I cried, "I am so weak and unable to stand; I need the strength, the guidance of Thy Holy Hand!"

And then, with tenderness and compassion, the Lord placed His Arms around me, And quietly said, "Come walk with Me, I will strengthen, guide and keep thee!"

"Oh, Blessed Assurance, Jesus is mine, what a foretaste of glory divine!"

So I reached out and He took my hand - the strength came, and now I can stand!"

"My God and I" from *The Hand of God and Other Poems*

by William Albright Seawell, Vantage Press, Inc., 1964

William Albright Seawell was born in Moore County on June 30, 1915. He was the son of Asa H. and Julia Mae Albright Seawell. He died at his home in Snow Camp of a massive heart attack on August 9, 1994. The funeral service was conducted on August 12, 1994 at Bethel UMC in Snow Camp. Officiating at the service were his pastor, the Reverend Rose Conner; District Superintendent George W. Johnson; his long-time friend, the Reverend Vassar W. Jones; and his "son-in-the-ministry," the Reverend Dr. James Donald Phillips. Burial was in the church cemetery.

Bill is survived by his wife of 57 years whom he married August 15, 1936, Mrs. Claudia Louise McPherson Seawell, and three children: Mrs. James (Sharon) Vassil of the home, Mrs. Michael (Kathy) Evans of Greenville, SC, and Mr. William A. Seawell II of Snow Camp. Other relatives include a half-sister, Mrs. Junius (Judy) Bunn of Raleigh, seven grandchildren, and two great-grandchildren.

After the start of World War II, Bill volunteered to represent his country by enlisting in the Army where he was sent to Officers Candidate Training School. He was among the first married men to be sent into service from Alamance County. During his training he was injured, and as a result underwent two operations on his back. He spent nine months in the hospital before he was honorably discharged. Bill later would undergo eight back operations which left him with constant pain, a limp, and a stiff neck and back as a result of spinal fusions.

When his call came to enter the ministry, Bill owned his own business. Since the call came late in his life, he faced the obstacles of giving up a successful private business, financial loss, and no education. With faith, enthusiasm, and hard work, which would be the hallmark of his ministry, and the support of his wife and family, he was graduated from Elon College and admitted into full connection in the NC Conference after having completed the Course of Study Program at Duke Divinity School.

Bill went on to serve the following pastorates: Pittsboro, Salem Chapel, Hillsboro, Grace-Longhurst in Roxboro, Carr in Durham, Grace in Wilmington, First Church in Elizabeth City, Millbrook in Raleigh, and Asbury in Durham.

As a member of the NC Conference of The UMC, Bill labored with loyalty, enthusiasm, and effectiveness, and was well loved and respected in each of his appointments. He was on several District Committees of the Ministry (Durham, Elizabeth

City, and Raleigh) and on the Committee on Investigation. He also was a member of the Board of Trustees of the Methodist Retirement Homes, Inc. He was elected by our Conference to be a delegate to the 1972 Jurisdictional Conference. He was a member on the Conference Board of Ordained Ministry and was a member of the executive committee, later serving as vice-chairperson and chairperson.

Bill's humor, faith, and work ethic caused people to respond positively to him in each of the churches he served. Many congregations conducted building and/or parsonage projects under his leadership. All of them grew spiritually because of his great preaching ability.

His work with the Lions Club won him many recognitions as well. While he was pastor of Asbury in Durham, he was honored for having received the most "eye wills" from persons wishing to donate their eyes upon their deaths.

His favorite hymn, "Because He Lives," reads: "Because He lives, I can face tomorrow; because He lives, all fear is gone; because I know He holds the future, and life is worth the living just because He lives."

The writer of this memorial was claimed by Bill, and claims to be Bill's "son-in-the-ministry" because this writer accepted His call to enter the ministry while Bill was pastor of Grace UMC in Roxboro. Having known Bill and his family for many years, this writer reflects on Bill's love for his family, his ministry, and his love for Jesus Christ.

Because He lives, Bill had the strength to stand. Because He lives, Bill had vision. Because He lives, Bill heard the call and walked in the Way of the Lord. Because He lives, Bill will, too. Son, brother, husband, father, pastor, poet, and friend - A Hand of God.

James Donald Phillips

JOHN PAUL EDWARDS, SR.

1923 - 1994

Born in a parsonage of the NC Conference in Bynum on April 2, 1923, J. Paul Edwards gave his life in service to The UMC. His parents were the Reverend John Robert and Mrs. Gertrude Florence Selby Edwards. When he was a senior in high school, Paul announced to his parents that he had been called into the ministry. In 1947, after completing undergraduate and Divinity School at Duke University, Paul began his ministry of nearly 40 years throughout which his love of the Lord never wavered.

Paul's sermons were often a well-meshed series of personal stories and narratives that invariably illustrated the positive teachings of Christ. His persuasiveness as a pulpiteer stemmed not just from the carefulness of his craftsmanship, but more especially from the integrity and incisiveness of his Christian commitment. A speech professor on the NC Wesleyan faculty stated that Paul Edwards was as accomplished a platform speaker as he had ever heard. His close relationship with God was evidenced by the depth and passion of his Sunday morning prayers. The messages of his sermons were always well received, and even in retirement, churches often requested that he preach in revivals, homecomings, and other special events. Paul loved all people equally, regardless of their wealth or position, and one of the resulting strengths of his ministry was his ability to relate to people from all walks of life.

Paul had a keen wit, and he much appreciated a good joke. He loved to jest with his friends, but more often than not, and most often in his preaching, he liked to poke fun at himself. He was an avid reader with a passion for history. He enjoyed sports of all



kinds, and like his father before him and his son after him, he was a staunch supporter of Duke University, including its athletic program. He also spent many contented hours gardening during his years of retirement.

While enrolled as a student at Duke, Paul met Geraldine (Gerry) Bostic, of Warsaw, whom he married on June 19, 1947. Paul's love of his wife seemed to grow with each passing year, and they remained as much in love at the end of their marriage as in the beginning. Paul often stated that the motivation for his retirement in 1985 was his desire to have a few years to spend closely with his wife. The couple had two children, Beth Edwards Ross of Boston, and John P. Edwards, Jr., of Mount Olive, both of whom were deeply loved and befriended by their father. Paul never allowed his busy schedule to interfere with family time, and he set aside substantial time to play and study with his children. In a like manner, he treasured time later spent loving and teaching his six grandchildren.

After his ordination, Paul was appointed to preach at Bethesda UMC in Robeson County. Thereafter, he served churches in Roseboro, Carrboro, Troy, Raleigh (Highland UMC), Rocky Mount (First UMC), and Goldsboro (St. Paul UMC). He also served six years as the Goldsboro District Superintendent. During his retirement, he filled interim pastorates at First UMC in Clinton and Westwood-Ebenezer.

Paul served on and chaired various committees of the NC Conference. In addition, he served on the boards of the Methodist Home for Children, the Methodist Retirement Homes, and NC Wesleyan College, which presented him with a doctoral degree in 1979. He was elected to both the General and Jurisdictional Conferences of The UMC. Paul and Gerry made many lifelong friends at each of the churches they served, and Paul never expressed a preference for his appointments, whether large or small, rural or urban. Paul always thought that the most important church in the Conference was the church that he was serving.

He exhibited leadership in expanding the physical plants of many of the churches he served, with parsonage construction at Bethesda UMC and Carrboro UMC; educational facilities construction at Trinity UMC in Troy; sanctuary construction at Highland UMC in Raleigh, and sanctuary renovation at St. Paul UMC in Goldsboro.

After his death August 29, 1994, friends and colleagues filled the sanctuary at St. Paul UMC in Goldsboro in a final service of celebration of the life of J. Paul Edwards on September 1. The Reverend John S. Paschal and the Reverend H. Gray Southern officiated, with assistance from the Reverend Bob Bame and the Reverend Ellen H. Metcalf. Interment followed in the Devotional Gardens Cemetery in Warsaw.

We, as Christians, take much solace from the words of Saint John: *For God so loved the world, that he gave his only begotten Son, that whosoever believeth in him should not perish, but have everlasting life.*

Gerry, John, and Beth

THOMAS MARVIN VICK, JR.

1916 - 1994



Thomas Marvin Vick, Jr. was a man of exceptional good will, warm and generous in his concern for others, and an excellent pastor whose contributions to The UMC and the NC Conference are well recognized. He died October 13, 1994 at Duke Hospital, leaving his wife, Catharine; two sons, Thomas Marvin III of Fayetteville, and Paul Allen of Durham; two daughters, Catharine Anne of Rutherford, NJ, and Sally Lou of Maggie Valley; and six grandchildren.

Funeral services were held at First UMC in Cary by the Reverend Douglas Jessee and the Reverend John K. Ormond. A memorial service led by Dr. Reginald Ponder and the Reverend Diane Blanchard was held at St. John's Chapel at the Methodist Retirement Community. Interment was in Raleigh Memorial Park in Raleigh.

Born June 15, 1916 in Cisco, TX, the son of Lula Hand Vick and Thomas Marvin Vick, he moved to Dallas, TX as a small child. He was graduated from Southern Methodist University in 1936. While studying for the ministry at Duke University, he married Catharine Allen in Albany, NY on August 27, 1938. In September they moved to their first appointment, East Roxboro-Longhurst, and he was admitted to the NC Conference in November of that year. He was graduated from the Duke University School of Religion in 1939.

After four years in Roxboro, where he organized the Ca-Vel UMC, he entered the Army as a chaplain and served in the European Theatre. Returning to NC in 1945, he served as pastor of the Bahama Circuit - Mt. Bethel, Mt. Sylvan, Mt. Tabor, and Ellis Chapel. He subsequently served as pastor of Jonesboro Heights and Lemon Springs in Lee County, the Mebane Church, Queen Street in Kinston, Edenton Street in Raleigh, and as administrator of the Methodist Home for Children, from which he retired to Cary in 1979. He moved to the Methodist Retirement Community in Durham in April 1992.

The most significant word in his life was LOVE. He loved God, his family, the Church, and especially people. His experiences in the war made him deeply aware of the need for counseling. Always a peacemaker, he developed a strong program for working with families and was instrumental in organizing the NC Family Life Council. He was a teacher and lecturer on family life issues and a counselor who was constantly in demand. After retiring from the Conference, he was a counselor at the Center for Growth and Development in Raleigh.

Always involved in local concerns, Reverend Vick was an energetic leader on behalf of children, youth, and the elderly. While in Raleigh he was an important part of starting Walnut Terrace Child Development Center and in starting a Child Development Center at Edenton Street Church. At the same time he helped to establish a Senior Citizens program at both Edenton Street and at Jenkins Memorial churches. He amplified his outgoing, fun-loving spirit by his commitment to new church development in the Conference and by his influence on the young people from each of his pastorates who went into the ministry and other areas of Christian service.

In the course of his labors to proclaim the Christian ethic, he was valued as an outstanding preacher, with his radio ministry reaching beyond the borders of NC. He manifested his global concerns in his service as president of the Conference Board of Missions. In addition, he organized and led two mission work teams to Bolivia.

In a lifetime of service to the Church, he was a builder of churches as well as of lives. After organizing a church at Ca-Vel, he and the laymen built the facility for worship. At Mt. Bethel he initiated the building of the sanctuary with lay help, at Jonesboro Heights an education building, and at Mebane a parsonage.

In 1964 High Point College awarded Reverend Vick the DD degree.

He loved NC, especially the coast. A summer on the Duke Endowment introduced him to it and he was forever enthralled with this creation of God. He was a photographer whose pictures of the lighthouses were a symbol of life.

His charge would be "Lead on O King Eternal," and his challenge to us:

"Brightly beams our Father's mercy from His lighthouse evermore,

But to us He gives the keeping of the lights along the shore.

Let the lower lights be burning, send a gleam across the wave,

Some poor fainting struggling seaman you may rescue, you may save."

The Family

ESTER MAXWELL McNAIR

1922 - 1994

One of God's children who was called home has left a void that can be filled only by our Lord and Savior until the day He calls us home. Ester loved to serve the Lord and touched many lives by preaching His word and doing His will.

Ester Maxwell McNair was born January 27, 1922 in Scotland County at Laurinburg. He was the son of the late Henry and Sally Watson McNair.

Ester was married to Flossie M. Gillespie, October 15, 1949, in Bennettsville, SC, who survives him. She cooperated and encouraged him in every endeavor of his study and ministry. She was a most dedicated wife to his every need during his illness.

In addition to his widow, he is survived by four sons: (one preceded him in death), Samuel McNair, Wallace McNair, Roy Dean McNair, and Sheldon McNair of Laurinburg; four daughters: (one preceded him in death), Mrs. Bonnie L. Wells of Spring Lake, Mrs. Olivia M. Brown, Mrs. Cara Etta M. Thomas, and Mrs. Jacqueline M. Gillis, all of Laurinburg; 15 grandchildren, and two great-grandchildren; two sisters: Mrs. Jessie Hill and Mrs. Frances McGill, both of Laurinburg; and not to forget a twin brother, Lester Lowell McNair of Laurinburg.

Ester confessed Christ at an early age and joined Cool Spring UMC. As a youth he was a member of the choir, the Youth organization, and also was a Sunday School teacher. When he became a young adult, he served as superintendent of the Sunday School and was choir director.

He attended Laurinburg Institute and was graduated in 1941. After graduation, he joined the US Army and served from 1942 until 1945. After his tour of duty, he attended A & T State University for three years. Ester received the UMC Ministerial Course of Study Certificate from Duke University, Durham, July 19, 1979, and also the Advanced Course of Study Certificate, July 21, 1983. He was ordained deacon in The UMC at the June 1978 Annual Conference, Fayetteville.

Ester (affectionately known as "Mack" by fellow clergy), pastored the following churches in the NC Conference: Goldsboro: St. John, 1968; New Zion-Pleasant Grove, 1971; Rowland: Cedar Grove-Salem, 1973; Pembroke Circuit (Beauty Spot, New Zion, and St. James), 1983; and Wilmington: St. John-Smith Chapel, 1985.



Ester retired from the ministry in 1986, but he was called back to the ministry and served Goldsboro: St. John, 1989, and Fletcher's Chapel-St. Peter, 1991.

Death came on October 19, 1994. He was memorialized at Cool Spring UMC, October 21. The Reverend Doris Fox gave the eulogy. Interment was at Nazareth Cemetery in Wagram.

These words surely exemplify the life of Ester Maxwell McNair: "If I can help somebody as I pass along, if I can cheer somebody with a word or song, if I can show somebody he is traveling wrong, then my living shall not be in vain."

Julia M. Avery

JESSE FRANK MINNIS

1895 - 1994

Jesse F. Minnis was born June 10, 1895 in Orange County. He was the son of Morgan and Betty Minnis. He received a BA degree from Elon College in 1919, and BD degree in 1922 from Westminster Theological Seminary, and a MA degree from Drew University in 1943. He also completed advanced studies at Cornell University. Jesse married Helen Meryl Stokes on July 6, 1922, and two sons and a daughter were born to this union.



Jesse was ordained deacon and elder of the Methodist Protestant Church in 1922, joining the Conference at the same time. Later that year, the Minnis family went to India where Jesse served as a missionary of the Methodist Protestant Church. He served as superintendent and treasurer of the mission at Dhulia, Bombay Province. Except when he was on furlough, he was superintendent of the mission until it united with the Bombay Annual Conference of the Methodist Church in Southern Asia. Jesse then was named superintendent of the Dhulia Puntumba District. After the 1939 unification of the Methodist denominations, his appointments included superintendent of the Nagpur and Bombay Districts, and supervisor of building construction in the Bombay Annual Conference. While in India, Jesse wrote a booklet entitled, *Financing the Real Church*, and he is included in the *Encyclopedia of World Methodism*.

Due to Mrs. Minnis' declining health, they returned home in 1955. Jesse then served the following appointments in the NC Annual Conference: Pembroke: First; Sanford: Trinity; and Lucama. He retired in 1961, and served his home church, Chestnut Ridge as a retired pastor for two years.

In retirement, he was active in civic affairs such as the NC Grange, Hillsborough Historical Society, Hillsborough Museum, and the Red Cross. Some of his hobbies included music, woodworking, and gardening, especially his rose garden. He believed in being active and enjoyed being involved with people.

Jesse continued as a volunteer associate pastor at Chestnut Ridge, visiting the sick, advising and shepherding the student pastors serving the church, and singing in the choir. During these years Mrs. Minnis also remained as active in the church as her health allowed. She died October 13, 1981, after a lengthy illness.

In 1986 Jesse was honored at a special ceremony at Chestnut Ridge UMC, where he was appointed minister emeritus. In 1990, Brother Minnis entered the United Methodist Retirement Community in Durham.

Reverend Jesse Minnis was called home on October 24, 1994. Funeral services were held at Chestnut Ridge UMC by the Reverend David Cumbest. Burial was in the church cemetery.

Jesse is survived by a daughter, Ms. Betty Jean Minnis of Bradenton, FL; and two sons, Dr. J. F. Minnis, Jr., of Palo Alto, CA; and James M. and (daughter-in-law) Mary Jo Minnis of Hillsborough. He also is survived by three grandchildren: James Morgan Minnis III, Miss Jo Linda Minnis, and Frank Joseph Minnis.

Jesse Minnis always was a strong supporter of the Methodist Protestant Church. He kept its history before the student pastors assigned to Chestnut Ridge UMC in a loving and helpful way. On the last Sunday of his earthly life, he attended the worship services at his home church where he assisted in serving Holy Communion. Throughout his entire life, Jesse Minnis was a Christian, wearing the mantle of Christ with great dignity, love, and loyalty. A friend to all, he radiated God's love in various ways, both large and small.

James R. Oliver

LEROY SPELLS

1922 - 1994

Leroy Spells, 72, of 208 Peace Street, Oxford, departed this life on Sunday, October 30, 1994, after a period of declining health. A service for the celebration of his life was conducted by the Reverends Donnie L. Jones, Lacy Joyner, Walter McLeod, and Theodore Carter. Interment was at the Spells Family Cemetery in Clayton.

Leroy was born to the late Charlie and Lossie (Dudley) Spells on January 10, 1922, in Wilson County.

He was educated in Johnston County schools and was graduated from Richard B. Harrison High School. He served in the US Navy from 1943 to 1946, and was graduated from North Carolina A & T State College in 1950 with a BS degree in agriculture.

His life's work of helping people began in 1950 when he moved to Oxford. From 1950 to 1957, he taught young veterans how to be better farmers through the Veterans' Farm Training Program at Mary Potter High School. From 1957 to 1968, he was agriculture teacher at G. C. Hawley High School in Creedmoor, and was very active in the Future Farmers of America. From 1968 until his retirement in 1981, he was industrial arts teacher at C. A. Dillon School in Butner.

In 1968, Leroy was called to the ministry, and he served the NC Conference of The UMC for 18 years. During this period, Reverend Spells pastored churches in Sanford, Lillington, and Broadway, all in the Sanford District. He built a new church structure for the Union Grove UMC in Broadway. Under his leadership, the Mt. Olive UMC at Lillington was rebuilt. He also greatly improved McQueens Chapel UMC of Lemon Springs.

He was past commander of the American Legion-Hester Crews Post No. 166, the Golden Link Masonic Lodge No. 205 of Smithfield, and member of Henderson Consistory No. 195, A.A.S.R., Prince Hall, and Imran No. 168, A.E.A.O.N.M.S., Prince Hall Affiliation.

On November 9, 1946, Leroy married Mabel Eatmon, and from this union came two sons and a daughter: Sherwood Spells of Midland, MI, Reverend Andrei G. Spells of Greensboro, and Mrs. Cassandra L. Bingham of Oxford.

He is survived by his wife and three children; six grandchildren: Kelly and Kimberly Spells of Midland, Jason Spells of Greensboro, and Dayna, Lawana, and Kendra Bingham of Oxford; two daughters-in-law: Mrs. Wesley Spells of Midland and Mrs. Shelia Spells of Greensboro; one son-in-law, Mr. Tyronne Bingham of Greensboro; five sisters: Mrs. Cassie Atkinson of Princeton, Mrs. Alene Mozzon and Mrs. Marie Bryant of Clayton, Mrs. Lossie Brewington of Goldsboro, and Mrs. Annie Ruth Alexander of Winston-Salem; a host of nieces and nephews; three sisters-in-law; and four brothers-in-law.



IN MEMORY

Those whom we love go out of sight, but never out of our hearts and minds. They are cherished in the hearts of those they have touched and leave behind. Always willing to help, loving and kind in all his ways, upright and just to the end of his days, sincere and true in heart and mind, are beautiful memories he leaves behind.

The Family and Theodore V. Carter, Sr.

JOHN ROBERT POE, SR.

1908 - 1994



John Robert Poe, son of Addie and Robert Poe, was born in Chatham County on May 2, 1908. He was the third born of nine children.

While growing up on the farm, John attended Lowes Grove School. He received his high school diploma (11 grades in those days) when he was 16 years old. In the early 1920's the future for a boy on the farm was not generous. Young John had a brilliant mind which needed to be developed. His parents offered faith, food and family ties, but could not support John beyond the farm life. God does work in mysterious ways even in the depths of an open well.

When John was 18 years old, while in a country store, the door to Christian ministry opened through the need of others. Someone came into the store pleading for help as there was a man trapped in a well. John responded by being lowered into the well. There were two men rescued by John Poe that day. One man lived and the other died.

This became a major turning point in John's life as his name was submitted to the Dale Carnegie Foundation, which declared him a national hero. The Foundation paid for John's education at Duke University. He remained after completing undergraduate school and entered the Divinity School, which was free in those days. After receiving his MDiv degree, the soon-ordained Reverend John Robert Poe joined the NC Conference of the Methodist Episcopal Church South, where he served for 38 years before his retirement in 1973. His appointments were: Hatteras, 1935; Aulander, 1937; Newport, 1941; Trenton, 1944; Swepsonville, 1946; West Burlington, 1950; Fuquay Springs, 1961; Durham: St. Paul, 1965; and Raleigh: Trinity, 1966.

On November 24, 1936, John married Sallie Smith Gattis of Durham. John and Sallie were blessed to have two children: John, Jr., of Chapel Hill, and Susan Faye of Arlington, VA. Sallie Poe preceded her husband in death on August 21, 1992.

John died November 18, 1994. The celebration of his life was conducted at St. Paul UMC in Durham by the Reverends Richard L. Stone, Jerry T. Smith, William C. Townsend, Jr., and Vickie S. Pruett. Burial was beside his wife in Old Maplewood Cemetery, Durham.

Many people loved John Poe for his humor and evangelism. He always had a joke to tell and his own laughter was generally as funny as the joke. The overwhelming emphasis of John's ministry was offering Christ. Christian ministry was a privilege and high honor for him. The community of faith will remember him for soul-saving sermons and the joy of Christian commitment. To him, the most exciting line in the *Conference Journal* was the number received on profession of faith. The ministry of John Robert Poe will live on in the lives of those privileged to be a part of his life.

Thanks be to God that I could receive his strong hand of faith in my life.

Richard L. Stone

JOHN MALLOY OWEN III

1927 - 1994

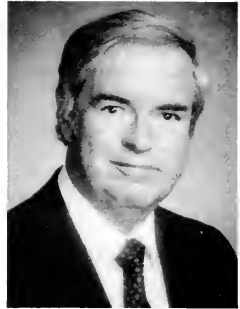

In Goldsboro early in the morning of December 1, 1994, a thing precious in the sight of the Lord took place, as the Reverend John Malloy Owen III passed on after a brave struggle with bone marrow cancer. Malloy Owen died as he had lived, praising the One who had made him and then made him whole.

Surviving him are Pat, his wife of 36 years; daughter, Tricia Palardy, who lives with her husband Mark, and their daughters, Annesley and Elizabeth, in Charlotte; son, John, who lives with his wife, Trish, in Brunswick, ME; and son, Judd, who lives with his wife, Marion, in Chapel Hill.

Malloy was born on February 4, 1927, in Fayetteville, the only child of Mr. and Mrs. John Malloy Owen, Jr. He accepted Christ as his savior at age nine under the preaching of Dr. Jimmie Johnson, and very soon felt called into the ministry. A family employee once reported seeing little Malloy standing on a tree stump preaching to an imaginary audience, "Ye must be born again."

Such was the message he proclaimed tirelessly throughout his career. His sermons typically had at their heart a call to rebirth through Jesus Christ. He always preached from a biblical text, and his message was that Christianity was truly good news for the world. Like the early Methodists he so admired, he was energetic and resourceful in spreading the gospel: he was an organizer, leader, and innovator.

While at Fayetteville High School, Malloy was president of his church's Methodist Youth Fellowship. At Davidson College, where he earned a BS in philosophy, he helped found the Campus Club, a Christian fraternity, and was president of the NC Methodist Student Movement. At Duke Divinity School, where he earned a BD. He chaired the committee that brought Billy Graham to Duke Chapel, and organized a group that met regularly to pray for revival at Duke.

Malloy was ordained an elder in the NC Conference in 1953; his first appointment was at St. James UMC in Greenville. He was one of the first churchmen in the country to see the evangelistic potential of television, and in 1954 began his weekly program, "The Circuit Rider." The program ran continuously until 1978, first on WNCT in Greenville, then on WRAL in Raleigh. During his appointment at St. James he met and later married Vivian Patricia Smith on April 26, 1958.

Malloy and Pat moved to Clayton in 1959 to serve at Horne Memorial. In 1964 they moved to St. Mark's in Raleigh, where they served for 16 years, during which time the church grew from approximately 200 members to nearly 1,700. Malloy chaired the ecumenical group of ministers that brought Billy Graham to Raleigh in 1973; helped lead the local "I Found It" evangelistic campaign; and was active in a number of battles in the state legislature over moral issues. In 1980, Malloy was appointed superintendent of the New Bern District, where he served for four years. In 1984 the Owens returned to Greenville, serving at Jarvis Memorial for four years. Malloy ended his 41 years of official ministry as Goldsboro District Superintendent, from 1988 to 1994.

A staunch believer in the biblical Christianity of the Wesleyan tradition, Malloy was a powerful conservative presence in Conference and Cabinet. He never left any doubt as to his stance on doctrinal and moral issues. He served for several years on the national board of *Good News*, an evangelical forum within the Church, chairing the National Convocation in 1976. He combined this dedication to orthodoxy with an affability and sense of humor that endeared him even to those who disagreed with him. Nicknamed

"Sunny" as a boy for his happy disposition, he had a booming laugh that was a familiar sound around the Conference. He was fiercely loyal to his country, his state, the towns and cities in which he lived, and Duke and Davidson.

Malloy was a true pastor who cared deeply about each individual in his churches and districts. Particularly during his years at St. Mark's, he profoundly influenced many who are now in the ministry or missions.

He was an affectionate and engaged husband and father who showed his love for his family in a thousand ways. Nightly suppers at the Owen house were lively times of discussion, always followed by scripture reading and prayer. His sense of humor and creativity were inexhaustible: he had a silly nickname for almost everyone and a musical jingle for any situation.

Malloy Owen was one who never appeared discouraged; he held fast to the hope that while heaven and earth will pass away, God's Word lives forever. He was animated not by negativity and opposition, but by the positive, unshakable hope that God would triumph, and had in fact already triumphed through the incarnation, atoning death, and physical resurrection of His Son. Malloy would pray at any time, any place, because he knew the God who dwells in unapproachable majesty had come to us in Christ. In the words of his favorite hymn:

Christ, by highest heaven adored, Christ, the everlasting Lord,
Late in time, behold him come, offspring of a virgin's womb!
Veiled in flesh, the Godhead see, hail the incarnate Deity!
Pleased as Man with men to dwell, Jesus our Immanuel.
Hark! the herald angels sing, Glory to the newborn King!

Malloy's funeral, held at St. Paul Church in Goldsboro, was a triumphant commemoration of his going home to be with the One he had served so faithfully to the end. Eulogizing Malloy were the Reverend John Paschal, Reverend David Banks, and Bishop C. P. Minnick. Malloy Owen was interred at Cross Creek Cemetery in Fayetteville.

Malloy's final project was to organize local churches of all denominations to bring evangelist Ralph Bell to hold a crusade in Goldsboro. The Ralph Bell crusade took place in May 1995. Thus the ministry of Malloy Owen continues even as he now is with yonder sacred throng, falling at Jesus' feet and crowning Him Lord of all.

John Malloy Owen IV

HYMAN LEROY HARRIS

1897 - 1995

The Reverend Hyman LeRoy Harris of Carolina Beach died at age 97 on Thursday, February 2, 1995, in Davis Health Care.

He was born in Pitt County on November 30, 1897, the son of the late James Samuel and Ida Proctor Harris. Reverend Harris was preceded in death by his wives, Mrs. Lerlene Brown Harris and Mrs. Leona Early Harris. He was married to Lerlene on September 2, 1929, and she died on March 31, 1975. He was married to Leona in July, 1976, and she died on August 10, 1987.

LeRoy Harris received an AB degree from Atlantic Christian College and MA from Duke University. He attended the Divinity School at Duke, and was admitted into the NC Conference in 1930, ordained deacon in 1932, and an elder in 1934. He served many churches and communities in eastern NC: Pink Hill, 1929; Raleigh: Person Street, 1934; Maysville, 1937; Saxapahaw, 1942; Knightdale, 1946; Carolina Beach, 1949; Garland,



1950; West Rockingham, 1952; Cobb Circuit, 1956; and Macon, 1960. He served each with dedication and spirit for over 30 years before retiring in 1962. Reverend Harris also was a member of Wendell Masonic Lodge #565 A.F.&A.M.

Surviving are his son, Richard L. Harris and wife, Polly, of Carolina Beach; one grandson, Bobby Harris of Wilmington; and several nieces and nephews.

Funeral services were held on Saturday, February 4, 1995 in St. Paul UMC by the Reverend Gerald R. Massey.

Graveside services were conducted in the Gethsemane Mausoleum in Zebulon with full Masonic Rites accorded by Wendell Lodge #565.

The Family

CHESTER DARROLL BROWN

1921 - 1995

Chester D. Brown was born on August 6, 1921 in High Point, and died on February 9, 1995 in Goldsboro after an extended period of declining health.

Chester was the son of the recently deceased Mrs. Lillie Grissom Brown of High Point, and the late Mr. Walter Raymond Brown. He received his AB degree from High Point University in 1950 and MDiv degree from Duke Divinity School in 1953. He joined the NC Conference in 1951, was ordained deacon in 1952 and elder in 1953.

He is survived by his loving wife of 40 years, Catherine Mashburn Brown of Goldsboro, to whom he was married on March 13, 1954; his son, Darroll Andrew "Andy" and daughter-in-law, Martha Ann, of Hillsborough. The grandchildren, whom he dearly loved, Laura, Sarah, and Katherine, all of Hillsborough, were the pearls of his life. He also is survived by three sisters, Margie Craven of Thomasville, Irene Joyce of High Point, and Florence Hill of Lexington; one brother, Billy Brown of Winston-Salem; and a nephew, Charles Brown of High Point.

Chester served his Lord with great love and gentleness. He loved the church of Jesus Christ, and he pastored churches in the NC Conference for 36 years. He cared for the people and their relationship with Jesus Christ. His appointments were Glendon, 1951; Durham: Branson, 1955; Havelock: First, 1958; Laurel Hill, 1960; West Burlington, 1963; Bethesda (Fairmont), 1968; Vass, 1970; Trinity (Lenoir Co.), 1975; Goldsboro: Pine Forest, 1980; and Goldsboro: Salem in 1984, before his health failed. He went on disability leave in 1986, and took retirement in 1987.

Chester served the community in Goldsboro with his dedicated work to the United Church Ministries, an organization that helps those who need food and related resources. He also was a member of the Lions Club, and he truly enjoyed the fellowship and the purpose they served with his commitment and time. He always will be remembered by many as an individual with a smile and a joke or story that he would gladly share.

The funeral service was held on Saturday, February 11, at Providence UMC in Goldsboro. The pastor, Reverend James Hobbs, conducted the service, and he was assisted by Reverend Walter W. Gaskins, Jr. Interment was at Highfalls UMC cemetery in Highfalls.

Chester always served the cause of Jesus Christ with faithfulness and honesty. Many people remember him because he was a person who was alive with the presence of Jesus Christ in his life.

Walter W. Gaskins, Jr. and Catherine Mashburn Brown



JAMES WORTH LINEBERGER, SR.

1908 - 1995

Facts cannot carry the freight of our feelings. James Worth Lineberger was born February 14, 1908, in Rock Hill, SC, son of Andrew Pierce and Eldora Nunn Lineberger; was married to Mary Allene Gable on December 5, 1931; was ordained deacon in 1935 and elder in 1937; retired in 1974; and he died February 25, 1995, in Raleigh. He was buried in Montlawn Memorial Park in Raleigh. Those facts become only the hooks upon which we hang our memories.



How is he to be remembered? As a family man. More than 63 years of marriage did not dilute the sparkle and verve of his relationship with Allene. He took pride when their son, James Worth, Jr., began his journey into ordained ministry; and when an accident moved Jim toward honorable location, Worth rejoiced in his son's faithful daily witness as a lay person.

How is he to be remembered? As a servant of the Church. After appointments at Stem, St. John-Gibson, Faison-Kenansville, Chadbourm, Fuquay Springs, Dunn: Divine Street, and New Bern: Centenary, Worth began a 12 year ministry with the Methodist Home for Children. Year after year he brought the shaping influence of the gospel into the lives of children and youth.

How is he to be remembered? As a person of mission and outreach. He and Allene helped form the camping ministry of the Conference. In 1956, they forever became "Mom and Pop" when they led a caravan of 10 youth for three months of mission in war-struck Europe. In retirement, for 21 years his warmth brought grace and affirmation to "everybody in sight" at Edenton Street Church in Raleigh.

How is he to be remembered? As a person of steadfastness. He stayed in tune with God's call from the time he was licensed to preach at the age of 17. He maintained loyalty to Wofford College long after his graduation in 1929. He remembered and appreciated Duke Divinity School in the decades following his four years of study there. He was a long-time trustee of Louisburg College. He kept an active relationship with the Rotary Club for 51 years.

How is he to be remembered? As a person who knew how to die well (as John Wesley said of the Methodists). In the closing days of his life, Worth talked without fear, with no regrets, and with a live curiosity about his upcoming death. He was prepared and he wanted all those around him to be prepared. His faith bore the calm assurance about which Isaac Watts wrote: "I'll praise my Maker while I've breath; and when my voice is lost in death, praise shall employ my nobler powers."

At Worth's funeral, the preacher testified, "We have come together because of Jesus Christ. That's the way it has been with Worth. In the life of Worth Lineberger, the light of Jesus Christ has shone brightly. It's more than friendship that brings us here. It's more than good memory that brings us here. We don't always know it, but it's a resurrection presence that overcomes our weaknesses and shortcomings. It's a resurrection presence that brings us here. That's the way it is when God is in charge of a life."

A celebration of life and resurrection was held February 27, 1995, at Edenton Street UMC in Raleigh. Bishop C. P. Minnick, Jr., Dr. William C. Simpson, and Dr. F. Belton Joyner, Jr. were worship leaders. Worth is survived by his wife, Allene, who now lives in the Methodist Retirement Community in Durham; son, Jim, who with his wife Mary Jac, lives in Cary; two grandchildren, and two great-grandchildren.

Let us plead for faith alone, faith by which our works is shown;
 God it is who justifies, only faith the grace applies.
 Let us for this faith contend, sure salvation is the end;
 Heaven already is begun, everlasting life is won. - Charles Wesley

F. Belton Joyner, Jr.

DWIGHT SAPP MARTIN

1952 - 1995

Reverend Dwight Sapp Martin went to be with his Lord on February 25, 1995. He was staying with family members in Cincinnati, OH, and being treated at Bethesda Hospital. While in the hospital, an inoperable brain tumor was found.

Dwight was born in Cincinnati, OH on November 6, 1952, son of Edward and Hilda Lewallen Martin. He received his BA degree from Asbury College in Wilmore, KY in 1976. He accepted the call to full-time ministry in June of 1981, enrolled at United Seminary in Dayton, OH, and received his MDiv degree from Emory University, Candler School of Theology, Atlanta, GA in 1984.

Dwight was the associate pastor at Worthington, OH, serving the Linworth UMC from 1984-1986. He transferred to the NC Conference in June, 1986, and served Person Street in Fayetteville, 1986-1988; Rehoboth-Harris Chapel, 1989; and Selma: Edgerton, 1990. He loved to serve and was instrumental in preaching and counseling. Dwight was a great encourager and always tried to help people come to know the Savior personally and to trust Him for their needs. He worked effectively within the church, and also was very concerned about those outside who might be influenced by Christ. Dwight was active in several neighborhood outreach programs in the communities he served. He enjoyed reading and studied to understand more about his God and the people entrusted to his care. Continuing education was important to Dwight, and he enrolled at Asbury Seminary for further studies during the summer of 1984.

He was an avid runner throughout his college days and continued an exercise program until health would not permit strenuous activity. He ran in the Atlanta Peachtree Run several times while serving his churches.

In Dwight's final months at the Edgerton Memorial UMC in Selma, he was remembered as being a "teacher" as well as pastor, friend, and brother in Christ. He spoke quietly, with conviction and was an example to everyone around him. His kindness to others and his smiling face will be remembered in the hearts of those who knew him.

A memorial service was held at Edgerton Memorial on March 5, 1995 with Goldsboro District Superintendent Jim Lee officiating. A service celebrating Dwight's life was held in Cincinnati, OH on February 28, 1995 at the Sharonville UMC, with Reverend Greg Stover officiating. Dwight had been on the building committee at the Sharonville Church before entering the ministry. His name is listed on a plaque in the church signifying his service to the local congregation.

Dwight was buried at Rest Haven Cemetery in Cincinnati, OH. He is survived by and will be sorely missed by his parents, Edward and Hilda Lewallen Martin; a sister, Diann Martin of Cincinnati; two brothers, Dana Martin of Cincinnati and David Martin of Riverside, CA.



JOSEPH BENJAMIN BETHEA

1932 - 1995



Bishop Joseph B. Bethea demonstrated great abilities of building bridges of understanding among all people in his pioneering efforts as the first African American to serve as the Bishop of the South Carolina Conference.

Bishop Bethea was born in Dillon, SC on September 9, 1932, the son of a Methodist minister, Rufus Emory and Ella Johnson Bethea. He died in his home in Columbia, SC, on Sunday, March 12, 1995.

A graduate of Claflin College and Gammon Theological Seminary, he was ordained a deacon in October, 1954 and elder in 1956 in the SC Conference (CJ) by Bishop J. W. E. Bowen, a prominent black bishop in the Methodist Church.

Bishop Bethea started his ministry in 1953, serving the Walhalla and Ninety-Six charges in the SC Conference (CJ). He later served the following charges: Elkin Charge (NC Conf/CJ); St. Paul UMC in Reidsville (NC-VA Conf/CJ). He served as district superintendent of the Virginia District in the NC-VA Conference of the Central Jurisdiction. In 1968 he transferred to the WNC Conference (SEJ) and was appointed to St. Matthews UMC, Greensboro. The itinerant ministry also took him to Duke Divinity School as the first director of Black Church Affairs. In 1977 he was appointed district superintendent of the Rockingham District of the NC Conference. In 1983 he was appointed administrative assistant to the bishop of the Raleigh Area and conference coordinator of ministerial relations. In 1986 he was appointed district superintendent of the Raleigh District. Bishop Bethea was elected a bishop and assigned to the Columbia Area in July 1988. He was an honorary member of the NC Conference.

Two services were held for Bishop Joseph B. Bethea. The first was held March 16, 1995 at Shandon UMC in Columbia, SC. The service participants were Bishop L. Scott Allen, Bishop William R. Cannon, Bishop H. Hasbrouck Hughes, Bishop Woodie W. White, and Dr. Ted H. Walter. The second service was held March 17, 1995 at Centenary UMC in Winston-Salem. The service participants were Bishop S. Clifton Ives, Bishop C. P. Minnick, Bishop Woodie W. White, Dr. James W. Ferree, and Dr. Samuel E. NeSmith. Bishop Bethea was buried in the First Presbyterian Church cemetery in Boonville.

He is survived by his daughter, Josefa, of Greensboro. His wife, the late Shirley Ann Cundiff Bethea, preceded him in death on September 19, 1992, and also is buried in the Boonville cemetery. He is survived by a host of aunts, nieces, nephews, dear in-laws, and many dear friends. His sister, Mary F. Bitting, and brother, Lee Henderson, preceded him in death.

Bishop Bethea received several honors during his lifetime. He held honorary degrees from Gammon Theological Seminary/Interdenominational Center, Claflin College, NC Wesleyan College, and Columbia College. In April 1983 Bishop Bethea was honored with the presentation of the Order of the Palmetto by former SC Governor Carroll Campbell. The award was given "in grateful recognition of his interest in and friendship to the State of South Carolina and her people."

In May 1984 he was elected chairman of the Board of Trustees of Gammon Theological Seminary and elected to the Interdenominational Theological Center Board of Trustees. He also served on the Board of Trustees of Emory University. He was very active at every level in the life of the church. He was a delegate to the General Conference and SEJ Conference in 1984 and 1988. In addition to serving on several boards of the

SC Annual Conference, he served on the General Board of Church and Society, which is concerned with social justice issues. Most recently he served as president of the General Commission on Religion and Race, which is concerned with racial inclusiveness within the life of the church and the world at large. He also was a member of the World Methodist Council, a worldwide organization of churches that trace their heritage to John Wesley, the founder of Methodism.

He stated at times that he did not want to be remembered as one who always worked on race relations in the church. He believed that as children of God we should not have to be reminded to be inclusive; it should be the natural order. He felt he was a great historian, which he was, but God also made him a great bridge builder. He was dedicated to the work of reconciler, peace maker, partisan of the forgotten, apostle of possibilities, instrument of change, and wellspring of courage and hope.

There's a bright side somewhere, There's a bright side somewhere.

Don't rest until you find it, There's a bright side somewhere.

Josefa Bethea and Albert Shuler

WILLIAM JUNIUS NEESE

1914 - 1995

The Reverend William Junius Neese was born June 23, 1914 in Graham, the son of Alfred Newton and Sallie Florence Neese. He attended schools in Graham and was a graduate of Elon College and Westminster Theological Seminary in Westminster, MD. He died on April 11, 1995 in Sanford.

He served student appointments in Virginia and then served the following appointments in the NC Conference: Eno Church, West Hillsborough (1940-1941); Marvin-St. Paul Charge in Rocky Mount (1941-1943); Elm City Charge in Elm City (1943-1947); Ellerbe Circuit in Ellerbe (1947-1952); Jonesboro Heights Charge in Sanford (1952-1957); Fifth Avenue in Wilmington (1957-1959); First Church in Roanoke Rapids (1959-1965); Haymount in Fayetteville (1965-1971); the Wilmington District (1971-1975); and St. Paul Church in Goldsboro (1975-1980). After his retirement he served as minister of visitation and pastor emeritus of the Jonesboro UMC in Sanford.

His funeral was held on April 13, 1995 at the Jonesboro UMC by the Reverend Terry Bryant, pastor, and the Reverend Jeff Davis. Burial followed in the Jonesboro Cemetery.

Junius married Anna Belle Warfield on November 24, 1942, and of this union came two daughters: Betsy (Mrs. Keith Moore) of Concord, and Ann (Mrs. Pat Osburn) of Efland. In addition to his wife and daughters, he is survived by his sons-in-law and four grandchildren: Laura and Susan Moore, Leigh and Daniel Osburn; and a sister, Laura Jane Wimbish of Eden. A brother, Bryce Neese, preceded him in death.

In the Conference Junius served as a member and chair of the Council on Finance and Administration. He also served as a member of the Board of Ordained Ministry on two different occasions and as chair of the Board prior to his appointment as a district superintendent. He also was a delegate to two General and Jurisdictional Conferences. He gave quiet but effective leadership in the churches he served and in the Annual Conference.

Wherever Junius served he endeared himself to laity and clergy alike. He was a concerned and compassionate pastor who genuinely loved to preach the gospel. He enjoyed visiting his members and did so diligently. He appreciated church history and served as president of the NC Conference Historical Society and wrote papers on

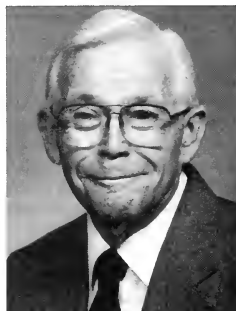

Nicholas Snethen and Thomas Hamilton Lewis of The Methodist Protestant Church in which he was nurtured.

Junius Neese was a model pastor who loved Christ and gave his life in complete service to the church. He was aware of God's grace at work in his life. He was appreciative of that grace when it came through his faithful helpmate, Anna Belle, and through his children and grandchildren. He was grateful for God's grace when it came through kind and thoughtful church members as they affirmed the effectiveness of his ministry. He once wrote, "In my retirement, I truly miss the people I have served through the years and I cherish the remembrances of them."

Those who came under his care and influence will also cherish the remembrances of him.

Ben C. Rouse

TRYON DELTON LOWRY, SR.

1943 - 1995

The Reverend Tryon Delton Lowry - to know him was to love and appreciate him and to desire a "double portion" of his spirit. His was a spirit of unselfish, outreaching love, affirming the dignity and worth of all and each of The Creator's children, a spirit of radiant and winsome joy and abundant life, a spirit of balance between personal piety and social justice, a spirit of effective personal and pulpit evangelism, and his spirit of vision and leadership for Native American ministry in the Conference, the southeast and throughout the nation. His ministry was brief, but powerful and lasting. "Oh, for a double portion of his spirit."



Tryon was the grandson of Methodist ministers, one in our denomination. He was born on January 4, 1943, the son of Delton H. and Shirley Smith Lowry of Pembroke, both public school teachers.

On August 25, 1966, Tryon married Brenda Harrell, and they had three children: Tryon D., Jr., of Sofia, Bulgaria; Julia Nicole Lowry Brooks of Pembroke, Evan H. of the home; and added to the family was son-in-law, Brian Brooks. He also is survived by his mother of Wesley Pines in Lumberton; three sisters: Deanna L. Warner of Florida; Julia L. Russell of Lumberton; and June Lowry of Pembroke. Tryon was devoted to his family, and his sudden death at age 52 on April 17, 1995, was a painful shock and loss for them, his parishioners, Native American ministries, this Conference, The Church, and for all who knew him.

The wake was at the Zion UMC of Rockingham, and his funeral was held at the Mt. Olive Pentecostal Holiness Church in Pembroke. Bishop C. P. Minnick, Superintendent Ben Rouse, and Reverends Simeon F. Cummings, John Parker, his brother-in-law, Timothy Creel, Bill James Locklear, and Robert Mangum participated in the funeral. Interment was at Hopewell Methodist Church cemetery near Rowland.

After graduating from Pembroke High School, Tryon enlisted in the US Navy and served four years. He then received his BS degree in business administration from Pembroke State University in 1973 and worked in NC government administration until 1976. He then owned and operated two businesses until 1981. Something transforming happened to "Brother Ty" that year. He wrote: "My life was changed in April, 1981. I accepted Jesus Christ as my Lord and Savior. I sold the businesses and a process that would lead me into the ordained ministry had begun."

Soon after April, 1981, Tryon answered the call to ministry and became a part-time local pastor in 1984 while working as purchasing officer and director of Central Stores at Pembroke State University. He then became a student pastor and graduated in 1993 from Duke Divinity School with a MDiv degree. He was ordained deacon and received into Conference probationary membership. His family received his elder's orders certificate and the "pastoral servant-leader stole" posthumously at the 1995 Annual Conference.

In nearly 11 years of pastoral ministry, the Reverend Tryon Lowry effectively served UM churches: Fairview, Pleasant Grove, Collins Chapel, New Philadelphus and Zion and Trinity in the Rockingham District, and Gray Rock and Bethel of Oxford while in seminary. He also served unselfishly on boards and committees, such as: General Council on Ministries Ethnic Local Church Concerns Committee; General Board of Global Ministries Indigenous Community Developers National Policy Committee, as chair, Native American International Caucus, executive committee of the SEJ Agency for Native American Ministries as personnel and nominations chair, NC Council of Churches Racism Committee, NC Conference Commission on Social and Ecumenical Ministries, NC Conference Commission on Religion and Race, as chair, NC Conference Council on Ministries and chair of NC Conference Native American Concerns Committee.

In 1994, Tryon spearheaded the founding of his dream for perpetuating Native American ministry growth in the SEJ, "The Simeon F. Cummings Native American Endowment," of the NC Conference United Methodist Foundation, Inc. He had suggested memorial gifts be directed to the endowment; ironically, his were the first memorials to the fund.

Tryon would have been appointed to the new Native American congregation in Charlotte. He, his family, and congregation were excited about the appointment, but God had an appointment more exciting, the "eagle's flight" to hear, "Well done, good and faithful servant."

Robert L. Mangum

MARY ALENE HALL CLIVE

1945 - 1995

Mary Alene Hall Clive was born March 17, 1945 in Washington, DC, to loving Christian parents - William Travis Hall, Sr. and Neota Silvers Hall. M.A., the name she was called by friends, had her early schooling in Arlington, VA, where she graduated from Wakefield High School in 1963. She married Donald Clive in 1963 in Arlington, postponed the completion of her own education, and worked to help put him through college. Later she graduated with honors from NCSU in 1982 and received a MDiv degree from the Duke Divinity School in 1985.

M.A. battled with major health problems for many years, but received the call to the ministry under Hope Ward while a member of White Plains UMC in Cary, and persevered against all odds to complete her education, become ordained, and receive appointment as a UM minister. She joined the NC Conference in Fayetteville in 1984, was ordained a deacon in 1984, and an elder in 1989. Her first appointment was to the CPE program at UNC-Chapel Hill in 1985. Other appointments included: Broadway, 1986; Bladen Charge, 1987; Mt. Sylvan Associate, 1990; Brookland-Brooksdale, 1991; and Red Oak, 1994. She gave up her home, her freedom, and her security to become a traveling minister in The UMC. She experienced the joys and frustrations of being a single parent. She showered her children with love, set them a goodly example, and delighted in the



birth of her granddaughter. Many pastors have served larger churches, but none have served the Lord and his flock with more love, compassion, or dedication to their task. She was active in Hospice and was the founder of the Bladen County Chapter of Hospice.

M.A. died on Tuesday, April 18, 1995, in NC Memorial Hospital at the age of 50, succumbing to complications from heart disease and diabetes. A service of thanksgiving and celebration of her life and ministry was held at White Plains UMC, where she had sung in the choir and where she had answered the call to the ordained ministry. Officiating at the service were Reverend Ray Warren, Reverend Tom Loftis, and Reverend Sam D. McMillan, Jr. Both clergy members and lay persons present stood to testify to the impact of M.A.'s life and ministry on them and others. The following prayer was offered by Sam McMillan:

Almighty God, thou from whom cometh every good and perfect gift,
 We thank You for the life of Your Faithful and Loving Servant, M.A. Clive.
 For her honoring of her father and mother,
 For her close relationship to her brother and sister,
 For her loving devotion to her children, Rob and Kirsten, and
 For her delight in her granddaughter, Jennifer,
 We give Thee thanks, O Lord.
 For her keen mind, for her loving spirit,
 For her big and generous heart, for her joyous sense of humor,
 For her broad smile, for her warm hugs, and
 For her caring and compassionate life,
 We give Thee thanks, O Lord.
 For her love of life, animals, and people,
 For living life to its fullest,
 For her tireless energy and enthusiasm,
 For her gift of love, joy, and perseverance to her children,
 For her valiant and victorious struggle to be the head of a single parent family,
 For her tireless efforts and strong leadership with Hospice,
 For her devotion to You, Your church, and the service of others, and
 For her service as a choir member in this church,
 We give Thee thanks, O Lord.
 For her commitment of her life to Jesus Christ,
 For her accepting of the terms of costly discipleship,
 For her answering the call to the ordained ministry,
 For her deep and tireless commitment to being the best pastor she could be,
 and
 For the effective and loving way in which she touched the lives of so many persons,
 We give Thee thanks, O Lord.
 O Lord of Life, we are confident that M.A. is enjoying fellowship with You at this
 very hour.
 Give us grace, we pray Thee, also to demonstrate love, joy, compassion, friendship,
 courage, and perseverance in our earthly pilgrimage,
 So that we may with Your Servant, Mary Alene Clive, come to live the abundant,
 victorious, and eternal life. Amen.

Interment was at Raleigh Memorial Park. M.A. is survived by her daughter and son-in-law, Kirsten and Samuel C. Dew of White Oak; a son, Robert Clive, of Raleigh; brother, William Travis Hall, Jr., of Annandale, VA; sister, Neota Hall, of Alexandria, VA; and a granddaughter, Jennifer Dew, of White Oak.

M.A. gave an overflowing measure of love and devotion to her Lord, to her children, and to her ministry; and she leaves for her children and granddaughter an outstanding example of motherhood and ministry. All these attributes we have mentioned here were an inspiration to her children and to all who knew her. We will miss M.A.'s hugs, laughter, and friendship; but we rejoice that her trials and tribulations are behind her, and that she is now in perfect health, enjoying life and laughter with her Lord, Jesus Christ.

Sam D. McMillan, Jr.

BLANCHE ANNISE SMITH CRAWFORD

1906 - 1994

Blanche Annise Smith was born in Pitt County to Charles Edward and Annise Cox Smith, May 6, 1906. She grew up with her five brothers and two sisters in Ayden. After graduating from Ayden High School, she attended East Carolina Teachers' College (now ECU) and was graduated with a degree in elementary education in 1926.

While teaching school in Bunn, she met Reverend Eugene Carson Crawford, a native of Orange County and a member of the NC Conference. They married May 10, 1929. To this union were born Dr. Eugene C. Crawford, Jr., recently retired from the University of Kentucky in Lexington; Joan C. Brady, former elementary teacher in Durham City Schools who died in 1979; and Sara C. Williams, retired secondary science teacher of Williamston.

As the wife of a Methodist minister and the mother of three children, my mother's days were busy, full, and varied - as varied as her many interests and talents which she applied to her roles of homemaker and pastor's wife with a creative and experimental spirit as well as a marvelous practicality. She often expressed regret that she had lacked the musical ability which she felt would have been such a help in the ministry. But she had something more valuable - a love for people to whom she spontaneously opened her heart and home.

Upon retirement in 1961, my mother and father moved to Durham where they joined Duke Memorial UMC. Mother was secretary of the Lillie Duke Sunday School Class and a member of UMW. She served her community as a member of the Retired Senior Volunteers Program and the Voluntary Service Program for the Veterans Association. She also supported my father in his duties as state commander of WWI Veterans' Association, and in his activities as a volunteer field worker for peace through the Department of American Friends Service Committee. Their home was always open to friends, relatives, and former church members whose loved ones were patients in the nearby hospitals.

In 1980 Mother and Daddy moved into the Methodist Retirement Home in Durham due to the advanced state of Alzheimer's disease my father was suffering by then. Mother met many of her old friends there, and made as many more. She adjusted to this new style of living, and participated in an Alzheimer's disease support group. When my father died on January 17, 1983, she made new adjustments with the help of others, her own courage, and her faith in God's unfailing love. There were difficulties and pain aplenty for Mother in her last years, but there were also new experiences, friendships, love, laughter, and joy which she shared and cherished.

As for me - I remember most her sense of humor and adventurous spirit; her love of knowledge, particularly of history and geography; her curiosity and appreciation of nature; her love of literature, especially poetry; her great love of the Bible with its awesome stories, wonderful truths, and precious promises. And I remember sitting beside her Sunday mornings with my hand in hers listening to my father's sermons when I was still too young to understand the truths he preached, but not too young to *feel* the warmth of her hands and the fervor in his voice.

Blanche "Smitty" Crawford died on June 22, 1994. The Reverend Dr. Mark Wethington, her pastor, and the Reverend Diane M. C. Blanchard, her chaplain, conducted a beautiful and comforting service in St. John's Chapel at the Methodist Retirement Home. Mother was buried beside Daddy under the oak trees in the cemetery of his boyhood church, Clover Garden UMC in Orange County. A couple of weeks later



at a birthday celebration for my father's youngest sister, 90 years old, in the fellowship hall of the same Clover Garden Church, one of my father's nieces said, with a teary sparkle in her eyes, "We don't need to feel sorry for Aunt Blanche when she's in heaven with Jesus having a wonderful time." AMEN!

In addition to my brother and myself, Mother is survived by a brother, Marvin E. Smith of Ayden; a sister, Mrs. Lucinda S. Lester of Wendell; six grandchildren - Carl W. Brady of High Point; Russell C. Crawford of Lexington, KY; Mrs. Leslie C. Campbell of Mars Hill; Mrs. Julie W. Ellis of Durham; John Wesley Williams of Daytona Beach, FL; Mark C. Williams of Williamston; and three great-grandchildren - Michael Brady, Alexander Campbell, and Jessica Ellis.

Sara C. Williams

RUTH MYRTLE MELTON GOLDSTON

1911 - 1994

Ruth Melton Goldston was born October 22, 1911 in Halifax County. She was the daughter of George N. and Frances W. Melton. She died August 31, 1994 in Rocky Mount. Services were conducted by the Reverend William Snotherly, pastor of St. Paul UMC. Interment was at Battleboro Cemetery in Battleboro.

Ruth is survived by her husband of 55 years, the Reverend C. Wade Goldston. Many know Wade as a retired member of the NC Conference. Wade currently resides at the Methodist Retirement Community in Durham. Also surviving Ruth are a daughter, Bonnie G. Carr of Spartanburg, SC; a son, Joseph W. Goldston of Lumberton; two grandsons, two granddaughters; and four great-grandsons.

Her early childhood was not like most children. By the age of six, Ruth had lost both parents. She came to live with relatives and received her early education in the Battleboro public schools. After she was graduated from high school, she attended Louisburg College in Louisburg. She returned to live with her sister in Battleboro after she finished Louisburg.

Ruth and her sister's family attended Battleboro Methodist Church. It was there she met Wade while he served as pastor of that church. They were married on November 14, 1939.

The couple started married life in Stantonsburg. Other appointments carried them to Evansdale Church near Wilson, Daniels Memorial and Pine Forest in Goldsboro, Louisburg College, Apex, and finally St. Paul Church in Rocky Mount. Even after Wade "retired," he served churches in Conetoe and Pinetops with Ruth ever at his side. Said one district superintendent to Wade, "She was the best part of your ministry."

Active in the UMW at the local, district, and conference levels, Ruth organized a new morning circle at St. Paul Church. She later was honored by having the circle named "The Ruth Goldston Circle."

Ruth never sought self-recognition, but served her church families and friends with love and humility. She was a confidante, a friend to all. Her warm personality and friendliness was genuine and emanated from her through her actions and deeds. If you were in need, she was there. Her home was open to those who required physical, spiritual, or mental support. Even if you didn't tell her your problems, those sensitive eyes and ears heard and saw. Her response was one of quiet caring and unselfish devotion.



In her immediate family as wife, mother, mother-in-law, grandmother, great-grandmother, and aunt, we were shown God-given traits. She listened, loved, hugged, shared joys and sorrows, counselled wisely, judged, and criticized lovingly with deep devotion and understanding. The best part was being the child, because she looked after us all. How fortunate we were to be a part of her family. Surely from her life, we have been blessed and our lives enhanced, because we saw firsthand how one of God's children served her family and others. The simple phrase, "To know her is to love her," tells it all. She was a beautiful person inside and out. We like to think that God has looked on her life and said, "Well done, good and faithful servant, Ruth."

Compiled from Family and Friends by Betty Reierson

HELGA OLIVIA OMAN GARRIS

1908 - 1994

The earthly pilgrimage of Helga Olivia Oman Garris began on November 14, 1908, and came to its close on September 15, 1994. Helga's bout with cancer for about five years was borne with much strength and courage, just as she had lived her life. When she was visited in her home with the intention of bringing a smile to her face, acquaintances often left discovering she probably helped them more than they had helped her. She was an inspiration for us all and she made her suffering a witness for her Lord.



Helga was born in Brooklyn, NY, one of the nine children of Victor F. and Anna Kaupp Oman of Finland. Her schooling was at St. James, a small community on Long Island, NY. Her family remembers how much she loved to read, and how she greatly entertained her siblings doing so. She had a keen intellect and devotion to the Church, and lived with a quiet and unassuming demeanor.

She was married to Horace Stanford Garris on March 5, 1933. They met while he was working in New York. They soon moved west and served for five years at Belt Valley Parish in Belt, MT, and Grace Church in Salt Lake City, UT. Horace was a native of Grifton, and dedicated as they were to the Lord's work, they returned to NC in 1953 for Horace to complete his education for the ministry. He received an AB degree from Atlantic Christian College in 1955, a MDiv degree from Duke Divinity School in 1958; and while he attended school, they served appointments at Mattamuskeet and Apex-Holly Springs.

Despite Horace's later health problems, both he and Helga made a great contribution, church-wide as well as conference-wide for over 28 years, and faithfully served our Conference churches: Apex, Pittsboro, Roseboro, Richlands, and First Church in Washington.

They were a special team together and Helga was so supportive of her husband. She always followed anywhere duty called. Traditionally, most clergy visit shut-ins and the hospitalized unaccompanied by their spouses, but Helga believed this ministry was hers as well. She sped through household chores to be ready to visit by Horace's side. Possessing a sincere native ability and pleasantness, along with her good training and experience, she made her life count positively wherever she lived. She seemed to possess a tireless inner energy that few of us ever find.

Horace's declining health required retirement in 1976. They made their retirement home in Warsaw where she remained after Horace died on November 25, 1980.

For almost 10 more years, Helga continued to be active in the church and community; her faith was strong and complete, and she handled any and every matter with extreme kindness. Behind her every kind word was the gentlest spirit.

When at last her own health failed, she moved in with their son, Victor, born November 11, 1943, who resides in Fayetteville, and is employed at Womack Army Hospital at Ft. Bragg. Helga and Horace had worked diligently with their son to see that he was properly educated and trained for a good life when they were gone.

Her life was celebrated at the funeral at St. James Episcopal Church on Long Island. She also was buried there beside her husband in the church cemetery.

Surviving are her son, Victor; two sisters, Mrs. Helen Howell and Mrs. Elsa L'Hommedieu of St. James, NY; one brother, Ronald Oman of Davenport, NY; numerous nieces and nephews.

Remarks by Friends and Family

MARY MOZELLE HODGE FELTMAN

1914 - 1994

Mary Mozelle Hodge Feltman, wife of the Reverend Walter C. Feltman, was born on October 6, 1914 in Spencer. She was the daughter of Joseph Allen Hodge and Hester Webster Hodge. She was raised in Rowan County, and later moved to Burlington. It was there that she married Walter Clarence Feltman on August 4, 1934. Together, Walter and Mary served several appointments in the NC Conference for a total of 31 years. They retired from the Trinity UMC in New Bern in 1978. They faithfully continued their service to Christ through that church for these last 14 years.



Mary departed this life and went home to be with Christ on December 25, 1994. Her memorial service was held on December 28, 1994 at the Pollock-Wells-Best Funeral Home in New Bern. Mary's pastor, the Reverend Horace L. McLaurin, conducted the service.

Mary is survived by her husband, Walter, and three children: Donald Feltman of Waltham, MA, Shirley Bailey of West End, and Sandra McKnight of Huntsville, AL.

Mary, known as "Momma" to family and church members alike, was a very strong member of the ministry team in each church to which Walter was appointed. She loved her husband and her family very deeply, and spent much time seeing that their needs were met.

Mary had a special gift from God, evidenced in the fact that she always looked for the positive in each situation of life, as well as lifting up the positive traits in everyone she knew.

Her personal faith led her to be a student of the Bible. She read the entire Bible more than 15 times, and had a disciplined devotional life consisting of Bible reading and prayer. Her prayer lists were filled with names of family members and many friends and their various concerns.

We all give thanks to God for blessing our lives with the true Christian love and friendship of Mary Mozelle Hodge Feltman. Our loss is Heaven's gain.

Thomas G. Holtsclaw

ELMA LILLIAN HENSLEY STEVENS

1907 - 1995

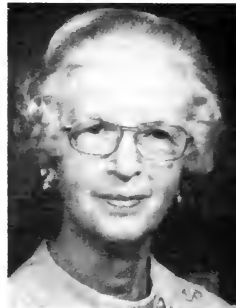

Elma Lillian Hensley Stevens, wife of the Reverend Willis R. Stevens, was born September 10, 1907 at Carmen in Madison County, the first daughter of Roscoe and Mollie Franklin Hensley. When still a young girl, she moved with her family to Tennessee where she grew up in the college community of Tusculum College.

She was married to the Reverend Willis R. Stevens on October 26, 1935, and he preceded her in death on December 8, 1984. Elma died on January 1, 1995. A memorial service was conducted on January 6, 1995 at Centenary UMC in Smithfield by the Reverend Paul Phillips. Burial was in the Willow Dale Cemetery at Goldsboro.

Elma is survived by three children: Willis R. Stevens, Jr., of New Bern; Betty Anne Stevens Jordan of Charlotte; and Franklin Hales Stevens of Matthews; one sister, Mary Helen Hensley Paxton. Elma has six grandchildren and four great-grandchildren.

After graduating from Doak High School, Elma attended Tusculum College, where in 1930 she earned an AB degree with majors in English and Biology. She furthered her education at The Biblical Seminary of New York, earning a Masters of Religious Education in 1935. Her plans for her doctorate were curtailed when she fell in love, married Willis Stevens, and became a dedicated minister's wife in the NC Conference. She, beside her husband, served faithfully for nearly 40 years.

Elma and Willis began their service to the Methodist Church in 1935 when they received the appointment to serve six churches of the Bladen Circuit. Their other appointments were as follows: Wesley Memorial in Wilmington; Goldsboro Circuit in Wayne County; Rosemary in Roanoke Rapids; Trinity in Jacksonville; Chestnut Street in Lumberton; First in Rockingham; Trinity in Wilmington; Centenary in New Bern; the Greenville District; Fairmont in Raleigh; Home Memorial in Clayton; and, upon their retirement in 1972, Asbury in Smithfield.

Elma Stevens truly served the Lord through her service to the Methodist Church, even though she grew up a Presbyterian. As a specialist in childhood education, she served as a certified laboratory instructor of the NC Conference. Among her many other endeavors, Elma was a member of the NC Kindergarten Association, the UMW, and a member of the NC Conference Kindergarten Commission to determine goals and standards for weekday kindergarten programs and education.

During the summer of 1959, Elma and Willis were counselors of the NC Conference European Youth Caravan, sponsored by the Board of Missions. They, with eight college-age young people, lived and worked with members of Methodist churches in England and Europe, helping them to rebuild and repair their churches which had been ravaged by war. This experience resulted in the formation of lasting friendships across the Atlantic.

Elma has touched many lives but none so much as those of her children. She truly has been the wind beneath their wings. She was there to give that extra boost to get them going.

To Willis, the eldest son, she is remembered by her giving with no thoughts of her own needs: money from the "wedding fees" to buy a pair of pants, that little check when he was away at college, letters she wrote every day when he was in the Navy, that loving smile and tender touch that came from the love of God, and so much more.

To Betty Anne, the only daughter, burning the midnight oil to finish an Easter dress, "a little something" enclosed in greeting cards on special occasions, letters written from

college returned noting spelling errors, her gentle encouragement to never give up and to always try to do your best, and her constant and unflinching faith in the Lord.

To Frank, the youngest son, she is remembered for the special kindness and caring shown every day of her life, the notes she wrote when she left the house, encouragement given with his art work, staying up half the night preparing for the holidays, letters she wrote him in art school and the Army, and prayers at special times of need. From her, he learned how to care for others and the importance of faith.

Elma Hensley Stevens was a true child of God who touched so many with her spiritual beliefs that only can inspire us all to go forth and make this a better place.

We miss you, Mama, but know you are in good hands.

Your loving children - Willis, Betty Anne, and Frank

CORA LAWRENCE GUTHRIE

1944 - 1995

Cora Lawrence Guthrie was born on October 19, 1944 in Otway, NC, the daughter of Gordon and Belva Lawrence.

On June 1, 1963, I was so blessed by God to have received her as my wife. She was the mother of our two children: Wendy, who resides in Otway, and Shane, who resides at Harkers Island.

Together in 1979, we left home to serve our very first church as a parsonage family. We served Perkins, the Chowan Charge, the Straits-North River Charge, and Woodland UMC.

What a blessing Cora was to me at each appointment. Wherever I went everybody fell in love with her Christian spirit. She was just that kind of person, you couldn't help but love her. She was beautiful both inside and out. What a blessing for any preacher to have had the kind of wife she was to me.

Then there would come our greatest trial, the battle with cancer. For three years she fought with a determination, a love, a faith, and a will to still be all that she needed to be as a wife, a mother, and a faithful servant to the Lord she loved so much. What a testimony she gave as she would go to church on Sunday after Sunday, at times hardly able even to walk! And still she kept going, until all of her life energy was completely gone.

On March 24, 1995, Jesus called her home for joy and celebration in heaven, but there was a great sadness here on earth because she is missed so much.

Her funeral service was held at the Harkers Island UMC, conducted by the Reverend David Harrington and the Reverend Clyde Cheezem. Her body was placed at rest in the Vergie Mae Cemetery at Harkers Island, and her soul is at rest now with Jesus.

Pure love is a gift that is meant to be shared. Few find it. I was blessed to receive that love when I found Cora. She was the good wife any man would have been very proud of, she was the good mother any children would have been very proud of, and she was the good friend to all who were blessed to know her. She was one of God's special children, given as His gift to help brighten life's way.

On her grave reads the words: "She was one of God's best, always to be remembered and loved." Her special memory will live on through me, through her children, and through all of those who knew her.

Forever, Sherman



BERTHA LEE ROSE GARDNER

1911 - 1995



Bertha Lee Rose Gardner, wife of the Reverend Matthew Ransom Gardner, was born into a Christian family of eight children in Goldsboro on January 5, 1911. She was the daughter of Silas Lucas and Bertha Hodgkin Rose. She went to be with the Lord on April 6, 1995 at Duke University Medical Center. She had been a resident of the Coble Health Care Center at the Methodist Retirement Community in Durham for 12 years. The funeral services were conducted on April 9, 1995, Palm Sunday, at St. Mark's UMC in Raleigh by Dr. Brian Gentle, her pastor, the Reverend C. Maness Mitchell, and Dr. Herbert Carter. Burial was in the Willowdale Cemetery in Goldsboro.

Bertha received her education in the Goldsboro public schools, Hardbarger Business College, and Marion College in Marion, IN. Her parents reared her in first the Quaker and then in the Free Will Baptist Church. She was blessed with a wonderful talent in music, which she developed as a vocalist and pianist, and used for God's glory all of her life! She accepted Christ as her personal Lord and Savior in her early teens at a Ham-Ramsey tent revival, and thereafter, helped with the music of many of the revival meetings in the surrounding country churches in the Goldsboro area.

It was at one of these revival meetings that she met the young seminary student, Matthew Ransom Gardner. They were married on December 15, 1935, and for more than 38 years pastored Methodist churches in Kitty Hawk, Roper, Aulander, Pinetops, Rocky Mount, Garysburg, Roanoke Rapids, Selma, Clinton, Durham, and Oxford.

To Bertha, being a minister's wife was a call to Christian service right along with that of her husband. She was a great joy and blessing, sharing of herself and her talents wherever she was needed. She lived her life for Christ in a beautiful unassuming way without self praise. She loved life and loved people, and in her own words, "tried to be a good preacher's wife," and she was!

Upon retirement the couple lived in Raleigh where her husband served as associate pastor for three years at St. Mark's UMC and where they were active together in visitations, the Walter Anderson Adult Bible Class, and Bertha in the choir and the Women's Society.

Bertha was a devoted Christian wife, mother, and grandmother to her husband, two daughters, and grandson who survive: Reverend Matthew Ransom Gardner of the Methodist Retirement Community in Durham; Martha Rose Wilson, Mary Ruth Gardner, and George Pavlides of Raleigh.

During the last 12 years of her life in which she suffered a stroke, several illnesses and surgeries, she never complained. She committed her pain and loneliness to Christ, and He gave her grace and strength to bear it while bedridden. In the evenings, she and her husband shared in a devotion time together which included God's Word, prayer, and singing. This brought God's peace and joy to her heart and a smile to her face. In her strong faith in Christ she was full of praise by the Holy Spirit, truly walking on the mountain top with her Lord!

Often during these devotion times she expressed her deep faith and love of God with sayings such as these: "All praise, honor, and glory be unto Jesus, the Christ-child born to be our Saviour and Redeemer." - "The Holy Spirit is our Comforter and Guide, and helps us in whatever may come to pass." - "I want my life to be in God's will." - "When we wake up at night, we can talk to God and tell Him our needs. He is with us as we live

in this big old world." - "The good Lord has come to me and told me He wants us to be strong and happy in Him."

Her happy transition from this life to Jesus was joyous, peaceful, and without pain.
In loving memory by her husband, daughters, and grandson,
Matthew, Martha Rose, Mary Ruth, and George

ANNIE ALDA WEBB WILSON

1931 - 1995

Annie Alda Webb Wilson died May 4, 1995 after a year-long battle with cancer.

She was born July 27, 1931 to the late James and Lillian Webb of Austinville, VA.

Funeral services were held at the West End UMC in West End. Participating in the service were the Reverend Clark Barfield, the Reverend Lowell Keeney, the Reverend Robert Poulk, and the Reverend Richard Stone. Annie was laid to rest at the Seven Lakes Cemetery at Seven Lakes.

Annie met her husband, the Reverend Ben Horace Wilson III, during their childhood in Wythe County, VA. They continued their courtship as students at Jackson Memorial High School. Upon finishing high school, Annie married Ben, her "childhood sweetheart." Had she lived to May 10, Annie and Ben would have celebrated their 43rd Anniversary.

Annie is survived by her husband, Ben; a daughter and son-in-law, Marcia and Craig Massengill of Albany, GA; a daughter, Kimberly R. Wilson of Laurinburg; a son, Jonathan P. Wilson, also of Laurinburg; two brothers, Harvey and Edward Webb, both of Ohio; two sisters, Betty Austin and Rachel Fortner, both of Virginia; and four grandchildren, Mabry, Erin and Caleb Massengill, all of Albany, GA; and Tristan A. Wilson of Laurinburg.

During the years of their ministry, Ben and Annie served the following charges: Lebanon Circuit, Lebanon, VA; Middlesex; Pleasant Grove, Raleigh; Duke's Chapel, Durham; Warsaw; Clinton: First; Centenary in Smithfield; Laurinburg: First; Chestnut Street in Lumberton; Hamlet: First; West End-Doubs Chapel at West End; and Moncure.

Annie always was active in the service of her husband's churches, most notably with her undying support of the UMW.

Aside from her duties as a pastor's wife, Annie was employed as a teacher's assistant for many years and later as a day care teacher. Her love for children was strong and everlasting. She lived so that she might love and nurture another one of God's tiny creatures. Anyone who ever met Annie was touched by her special warmth. People knew that she would do anything to fulfill the needs of others. Those that she encountered, felt comfort through her gentle and trusting ways.

No matter what her personal troubles or pains were, her main concern fell with the welfare of her family. Annie is best known for her unselfishness and her pleasant, gentle manner. The Wilson Family has been extremely blessed by such a phenomenal woman who meant so much to us as a wife, mother, grandmother, sister, and friend.

Upon her passing, Erin Massengill, one of her granddaughters, composed the following poem:

TO MY GRANDMA

Many people seem to say, We are alike in many ways.
Even though we are far apart, People always will see you in my heart.
I stand tall and try not to cry, As I whisper to you my last good-bye.
Your life on earth now is through, But I want to say how much I love you.

Kimberly Wilson



DECEASED ROLL OF MINISTERIAL MEMBERS - 1837 to 1992

(See 1992 JOURNAL)

DECEASED ROLL OF MINISTERIAL MEMBERS - 1993-1995

NAME	DATE & PLACE OF BIRTH	JOINED CONFERENCE	DATE & PLACE OF DEATH	PLACE OF BURIAL
David Gilbert Bradley	1916-Portland,OR	1939-Long Bea.,CA	1992-Durham	(cremation)
Harvey Bynum Johnson	1930-Cumb'rlnd Co.	1953-Durham	1992-Birmingham,AL	Winston-Salem
Thomas Ray McKay, Sr.	1932-Harriet	1964-Burlington	1992-Leesburg, FL	
John Kern Ormond, Sr.	1912-Hillsborough	1937-Raleigh	1992-Elizabeth City	(cremation)
Hayward Lester Tenney	1927-Buckhannon,WV	1965-Raleigh	1993-Kinston	Kinston
Robert Wesley Dawson, Sr.	1924-Elizabeth,NJ	(Interim Supply)	1993-Whiteville	LakeWaccamaw
Marvin Dewey Tyson	1920-Pitt Co.	1950-Kinston	1993-Greenville	Farmville
Konstanty Marcelli Naider	1899-Wolborz,Poland	1926-Warsaw,Pol.	1993-Albany,NY	Katowicie,Pol.
Harley McCoy Owens, Jr.	1919-Wilson Co.	(FTLP)	1993-Goldsboro	Pikeville
Carlton Frederick Hirschi, Sr.	1922-Brooklyn,NY	1947-Elizabeth City	1993-Durham	Pittsboro
Ralph William Pritchard	1909-St.Louis,MO	1935-Bedford,IN	1993-Clover,SC	York,SC
Walter Eugene Tisdale	1933-Montgomery,AL	1955-Fayetteville	1993-Wilmington	Burlington
Robert Earl Cushman	1913-Fall River,MA	1939-GenesseeConf.	1933-Damariscotta,ME	Manchester,VT
Daniel Clifton Boone	1902-Northampton Co.	1943-Rocky Mt.	1993-Roanoke Rapids	Halifax
William Oliver Connor	1911-Fair Bluff	1957-New Bern	1993-Wilmington	Hallsboro
Early Clifford Shoaf	1927-High Point	1952-Charlotte	1993-Edenton	(cremation)
Vergil Erwin Queen	1909-Burke Co.	1939-Fayetteville	1993-Durham	Raleigh
Percy Owen Lee	1897-Faison	1925-Fayetteville	1993-Raeform	Raeform
George DuRant Miller	1907-Columbia,SC	(FTLP)	1993-Clearwater,FL	Largo,FL
Henry Fulton Pollock	1902-Pittsburgh,PA	1928-McKeesport,PA	1993-Durham	Sampson Co.
Cecil Dubois Schutt	1946-Charleston,SC	1980-Fayetteville	1993-Charleston,SC	Varnville,SC
Kelly Johnson Wilson III	1946-Waynesboro,VA	1974-Fayetteville	1994-Durham	(cremation)
James Doyne Young	1903-Magazine,AR	1932-Durham	1994-High Point	Durham
Samuel Gordon Dodson, Jr.	1924-Efland	1952-Burlington	1994-Durham	Efland
Durward Thomas Goodwin	1907-Harrison Co.,WV	1930-WV Conf.	1994-Greenville	Snow Hill
Fletcher Woodrow Fraley	1918-Lexington,SC	1973-Fay'tvl (AM)	1994-Greensboro	Ft. Bragg
Allen Richardson	1921-Pawtucket,RI	1964-Burlington	1994-Myrtle Beach,SC	Columbus Co.
Jack Warren Moore	1913-Danville,IL	1960-Rocky Mount	1994-Rocky Mount	Gloucester
William Albright Seawell	1915-Moore Co.	1950-Kinston	1994-Snow Camp	Snow Camp
John Paul Edwards, Sr.	1923-Bynum	1946-Henderson	1994-Goldsboro	Warsaw
Thomas Marvin Vick, Jr.	1916-Cisco,TX	1938-Elizabeth City	1994-Durham	Raleigh
Ester Maxwell McNair, Jr.	1922-Laurinburg	(FL)	1994-Laurinburg	Wagram
Jesse Frank Minnis	1895-Orange Co.	1922-High Point	1994-Durham	Efland
Leroy Spells	1922-Wilson Co.	(PL)	1994-Oxford	Clayton
John Robert Poe, Sr.	1908-Chatham Co.	1935-New Bern	1994-Durham	Durham
John Malloy Owen III	1927-Fayetteville	1952-Burlington	1994-Goldsboro	Fayetteville
Hyman LeRoy Harris	1897-Pitt Co.	1930-Henderson	1995-Carolina Beach	Zebulon
Chester Darroll Brown	1921-High Point	1951-Greensboro	1995-Goldsboro	Highfalls
James Worth Lineberger, Sr.	1908-Rock Hill,SC	1932-Durham	1995-Raleigh	Raleigh
Dwight Sapp Martin	1952-Cincinnati,OH	1986-Fayetteville	1995-Cincinnati,OH	Cincinnati,OH
Joseph Benjamin Bethea	1932-Dillon,SC	1977-Fayetteville	1995-Columbia,SC	Boonville
William Junius Neese	1914-Graham	1940-Wilmington	1995-Sanford	Sanford
Tryon Delton Lowry, Sr.	1943-Robeson Co.	1992-Fayetteville	1995-Rockingham	Rowland
Mary Alene Hall Clive	1945-Washington,DC	1984-Fayetteville	1995-Chapel Hill	Raleigh

HISTORICAL STATEMENT

- I. COMPOSITION
 The North Carolina Conference of The United Methodist Church is composed of:
- A. The eastern portion of the former North Carolina Conference of The United Methodist Protestant Church.
 - B. The former North Carolina Conference of The Methodist Episcopal Church South.
 - C. The coastal region of the former Blue Ridge-Atlantic Conference of The Methodist Episcopal Church.
 - D. The Eastern District, North Carolina-Virginia Conference, Central Jurisdiction.
- II. ORGANIZATION
 The organizing dates of the four former Conferences were as follows:
- A. The North Carolina Conference of The Methodist Protestant Church 1828, at Whitaker's Chapel in Halifax County, North Carolina.
 - B. The North Carolina Conference of The Methodist Episcopal Church, South, 1837.
 - C. The Blue Ridge-Atlantic Conference of The Methodist Episcopal Church, 1879, at Greensboro, North Carolina, first named Southern Central Conference; two years later, 1881, renamed Blue Ridge-Atlantic Conference.
 - D. The Eastern District North Carolina-Virginia Annual Conference was organized at a special session on August 11, 1964, at Bennett College, Greensboro, North Carolina.
- III. SESSIONS OF THE CONSTITUENT CONFERENCES BEFORE UNION IN 1939: (See 1988 *Journal*.)
- IV. UNION: The Unification of the North Carolina Conferences was accomplished by the Unification of the three major branches of American Methodism in the United States at Kansas City, Missouri, May 10, 1939.
- V. SESSIONS SINCE UNION IN 1939: (See 1988 *Journal*.)
- VI. SESSIONS OF OTHER CONFERENCES: (See 1988 *Journal*.)
- VII. SESSIONS SINCE UNION IN 1968 OF THE METHODIST CHURCH AND THE EVANGELICAL UNITED BRETHEN CHURCH

Sessions of the NC Conference of The United Methodist Church, 1968 - 1995

HELD	WHEN	PRESIDENT	SECRETARY
143 Fayetteville	June 1968	Paul N. Garber	W. Carleton Wilson
144 Chapel Hill	June 1969	W. R. Cannon	W. Carleton Wilson
145 Greenville	June 1970	W. R. Cannon	W. Carleton Wilson
146 Fayetteville	June 1971	W. R. Cannon	W. Carleton Wilson
147 Durham	June 1972	W. R. Cannon	A. Kimsey King
148 Fayetteville	June 1973	W. R. Cannon	A. Kimsey King
149 Fayetteville	June 1974	R. M. Blackburn	A. Kimsey King
150 Fayetteville	June 1975	R. M. Blackburn	James H. Coile
151 Fayetteville	June 1976	R. M. Blackburn	James H. Coile
152 Fayetteville	June 1977	R. M. Blackburn	James H. Coile
153 Fayetteville	June 1978	R. M. Blackburn	James H. Coile
154 Fayetteville	June 1979	R. M. Blackburn	James H. Coile
155 Fayetteville	June 1980	R. M. Blackburn	James H. Coile
156 Fayetteville	June 1981	W. R. Cannon	L. T. Wilson
157 Fayetteville	June 1982	W. R. Cannon	L. T. Wilson
158 Fayetteville	June 1983	W. R. Cannon	L. T. Wilson
159 Fayetteville	June 1984	W. R. Cannon	L. T. Wilson
160 Fayetteville	June 1985	C. P. Minnick, Jr.	L. T. Wilson
161 Durham	June 1986	C. P. Minnick, Jr.	L. T. Wilson
162 Fayetteville	June 1987	C. P. Minnick, Jr.	L. T. Wilson

HELD	WHEN	PRESIDENT	SECRETARY
163 Fayetteville	June 1988	C. P. Minnick, Jr.	L. T. Wilson
164 Fayetteville	June 1989	C. P. Minnick, Jr.	James H. Coile
165 Fayetteville	June 1990	C. P. Minnick, Jr.	James H. Coile
166 Fayetteville	June 1991	C. P. Minnick, Jr.	James H. Coile
167 Fayetteville	June 1992	C. P. Minnick, Jr.	James H. Coile
168 Fayetteville	June 1993	C. P. Minnick, Jr.	James H. Coile
169 Fayetteville	June 1994	C. P. Minnick, Jr.	James H. Coile
170 Fayetteville	June 1995	C. P. Minnick, Jr.	James H. Coile

Pastoral and Diaconal Rolls

SECTION V



1995-1996 CONFERENCE MEMBERS IN FULL CONNECTION, ROLL AND PASTORAL RECORDS OF

NOTE: This was formerly the Chronological Roll and is now alphabetically arranged for greater convenience and to provide a listing of the service records of conference members in full connection, both effective and retired. These records include only service in the North Carolina Conference. Please note that service years vary in value and the Conference Board of Pensions evaluates each year of service in terms of annuity credit. The figures in the right hand column indicate the number of years service under episcopal appointment to the North Carolina Conference after being received into the Conference. All questions concerning years applicable to annuity credits should be directed to the Board of Pensions.

LP	Appointment Years	Present Relation	First Admitted	When Admitted	Ordained Deacon	Ordained Elder	Appointment	
							Yrs Not Including LP Yrs	Yrs Not Including LP Yrs
AARON, CHARLES LYNN, JR.	E		Fayetteville	1983	1983	1989	12	Transf. from Memphis Conf., 1986; Lumberton Circuit, 1986; Appointed to Attend Sch., 1988
ADAMS, DENNIS MARION	E		Fayetteville	1973	1973	1976	18	Roanoke Rapids, First Assoc., 1976; Goldsboro, Pine Forest, 1978; Campus Minister, Methodist College, 1980; Leave of Absence, 1984; Fayetteville: Camp Ground, Assoc., 1988; Greenville: St. James, Asso, 1995
AILLS, LOVELL ROY	5	E	Wilmington	1959	1959	1961	36	Lucama-Brietz Memorial, 1959; Providence, 1969; Hamlet-Fellowship, 1964; Pikeville-Jefferson, 1969; Wilmington: Pine Valley, 1974; Zebulon, 1977; Durham: Bethany, 1983; Clayton, 1988; Wendell, 1993
AITKEN, PAUL WESLEY	3	R	Charleston, WV	1952	1952	1955	35	Trans. from W. Va., 1955; Leasburg, 1952; Roper, 1955; Duke Hospital, Chaplain, 1956; Retired, 1987
ALEXANDER, FRANKLIN LEE	E		Fayetteville	1977	1972	1980	18	Fletcher's Chapel, 1979; Disability Leave, 1981; Leave of Absence, 1982; Ellis Chapel, 1984
ALEXANDER, GAYLE THOMAS	R		New Bern	1957	1957	1960	28	Trans. from Kentucky, 1950; Hebron-Chestnut Ridge, 1956; Trinity, 1962; Webb Avenue-Trinity, 1969; Clinical Chaplain, Alamance Co. Mental Health Center, 1972; Retired, 1984
ALEXANDER, JOSEPH CULBRETH, JR.	E		New Bern	1957	1957	1961	38	Chapel Hill: Orange, 1958; Creedmoor, 1960; Chapel Hill: Aldersgate, 1965; Ohio Univ. Grad. School, 1969; W. Carolina Univ., Asst. Prof. of Speech Comm. & Rhetoric, 1973; Assoc. Dean, WCU, 1989
ALLEN, DANNY GREGORY	3	E	Fayetteville	1974	1974	1977	21	Bethesda, 1971; Tarboro, St. James Assoc., 1972; Franklin Ct., 1973; Franklinton, 1975; Mt. Zion, 1977; Wendell, 1983; Warsaw, 1987; Clinton: Grace, Coharie, 1991
ALLEN, FRANK BRUCE	3	E	Fayetteville	1983	1983	1987	12	Leah's Chapel-Shiloh (LP), 1980; Mattamuskeet, 1983; Robersonville, 1987; Littleton, 1990; Pilmor Mem., 1995
ALLEN, GORDON EDMOND, JR.	7.5	R	Durham	1961	1961	1956	39	Nash Charge, 1953; Seven Springs, 1956; Providence-Falling Creek, 1957; Currituck, 1961; South Mills, 1963; Kittrell-Plank Chapel, 1966; Person Street, 1970; Wesley's Chapel, 1972; Center, 1973; Sabbatical, 1974; Harrells, 1975; Midway-Bethlehem, 1977; Jerusalem-Zion, 1979; Allensville-Trinity, 1982; Kipling-Cokesbury, 1986; Garland, 1988; Rich Square-Woodland, 1990; Marrow's Chapel, 1992; Retired, 1993
ALLRED, GARY EDMUND	E		Fayetteville	1991	1991	1995		Johnson Cr., 1993
ALLRED, SUSAN LUTZ	E		Fayetteville	1983	1983	1986	12	Saxapahaw, 1983; Chapel Hill: Aldersgate, 1987
ANDREWS, CHESTER JAMES	R		Greenville	1931	1931	1935	41	Scotts Hill, 1932; Maysville, 1933; Warsaw, 1937; Webb Avenue-Fountain Place, 1940; Maxton, 1945; Chadbourn, 1948; Rosemary, 1949; Robbins, 1953; Ahoskie, 1957; Mount Gilead, 1960; Fifth Avenue, 1964; Hertford, 1968; Retired, 1972
ANDREWS, JOHN CLEVELAND, JR.	E		Rocky Mount	1960	1960	1965	35	Duke Div. School, 1959; Jerusalem-Zion, 1960; City Road, 1964; Littleton, 1968; Maury-Mt. Herman, 1970; Hollands, 1975; Elm City, 1980; Northampton, 1984; Pink Hill-Beaulaville, 1992
ARMSTRONG, EDWARD PORTER	1	R	Wilson	1958	1958	1961	29	Hay St.: Assoc. 1955; Waccamaw, 1958; Union Chapel, 1962; Fremont, 1964; Riverside, 1968; Riverdale, 1969; Pamlico Parish: Associate, 1976; Retired, 1987
ARMSTRONG, RALPH MARTIN	E		Fayetteville	1980	1980	1983	15	Macon, 1979; GR: Jarvis Memorial, Assoc., 1982; Evansdale-Black Creek, 1986; Hookerton, 1988
AUMAN, JAMES ALBERT	1	R	Elizabeth City	1947	1952	1954	41	Stem, 1947; Four Oaks, 1947; Fayetteville Circuit, 1951; Camp Ground 1954; Hertford 1956; Garner, 1961; Association of Methodist Colleges, Raleigh, 1964; Highland, 1969; Jacksonville: Trinity, 1972; Wilmington District Superintendent, 1975; Henderson: First, 1981; Graham: First, 1984; Retired, 1988
AYCOCK, JOHNNIE DOLPHUS	R		Elizabeth City	1947	1947	1949	41	Rocky Mount: First, Assoc. & Ed. Director, 1948; Scotland Neck, 1949; Lumberton Circuit, 1953; Elerbe, 1957; Saxapahaw, 1960; West End, 1964; Wilson: Winstead, 1968; Snow Hill: Calvary, 1973; Havelock: First, 1975; Warsaw, 1977; Fremont, 1981; Maxton: St. Paul, 1985; Retired, 1988
AYDLETT, WILBUR CHRISTOPHER, JR.	E		Fayetteville	1989	1989	1992	6	Wilmington: Epworth, 1982; Butner: Community, 1986; Roxboro: Longhurst, 1990; Hawkins-Tabor, 1993
BAILEY, JAMES EDWARD	4	E	Fayetteville	1989	1989	1993	6	Centenary: Harrells, 1985; Harrells-Westview, 1986; Stem-Bullock's, 1988; Hamlet: Fellowship, 1991.
BAILEY, JAMES HERBERT	5	E	Wilson	1958	1958	1960	37	SC Conf. (LP), 1953; WNC Conf. (LP), 1955; Elm City, 1956; West Nash, 1961; Weldon, 1965; Chestnut St., 1968; Greenville: Jarvis Memorial, 1984, Wilmington District Superintendent, 1984; Cary: White Plains, 1987; Wilson: First, 1990
BAKER, MILLARD RANDALL	R		Knoxville, TN	1953	1955	1957	40	Trans. from Holston Conf., 1956; Glendon, 1956; Haw River, 1957; Pittsboro, 1960; West Burlington, 1968; Goldsboro: St. Luke, 1974; Wilmington: Wesley Memorial, 1978; Kinston: Queen St., 1982; Elizabeth City District Superintendent, 1987; Retired, 1993

	LP		Present Relation	First Admitted	When Admitted	Ordained Deacon	Ordained Elder	Appointment		
	Years	E						R	D	Yrs Not Including LP Yrs
BALDRIDGE, ROBERT LEE	3	E		Greenville	1956	1957	1959		39	
Red Oaks-Yorks Chapel, 1956; Pinetops-Conetoe, 1959; Glenwood, 1964; Conway, 1965; Macedonia, 1968; Salem, 1973; Coordinator, Leadership and Development and Adult Work, Conference Council on Ministries, 1974; Wilm: Grace, 1980; Assoc. Dir. Conf. COM, 1983; Goldsboro: St. Paul, 1985; Rockingham District Superintendent, 1989; Ex. Dir. CCOM, 1993										
BANKS, DAVID ARNOLD	1	E		Fayetteville	1985	1985	1987		10	
Morehead City: St. Peter's (LP), 1984; Morehead City: St. Peter's, 1985										
BARBER, MORRIS LEE	4	E		Ohio	1967	1967	1969		28	
Trans. from Ohio Conf., 1967; Pleasant Green, 1967; Banks-Grove Hill, 1969; Bahama: Mt. Bethel, 1973; Brooksdale-Brookland, 1977; Pleasant Hill, 1982; Roanoke, 1986; Pinebluff, 1988; Princeton, 1992; Spring-Lebanon-Garysburg, 1993										
BARBER, WILSON EDWARD			D	Chapel Hill	1969	1969	1974		24	
Wilmington: Grace: Assoc., 1969; Raleigh: Franklin, 1971; Mt. Zion, 1973; Erwin, 1975; Fayetteville: St. Andrews, 1979; Kitty Hawk, 1983; Rocky Mt.: Englewood, 1987; Wl: Grace, 1988; Laurinburg: St. Luke, 1990; Siler City: First, 1992										
BARBOUR, BERRY OTHA	8	E		Fayetteville	1974	1969	1977		21	
Wesley Memorial, 1966; Cotton, 1968; Hoke Ct., 1969; Kipling, 1972; Gatesville, 1977; Durham: St. Paul, 1981; Raleigh: St. James, 1986; Aberdeen: Page Memorial, 1987; Approved Evangelist, 1989, Hamlet: First, 1991; Whiteville, 1995										
BARFIELD, WARREN CLARK			E	Fayetteville	1973	1973	1976		22	
Wilmington: Wesley Memorial Assoc., 1975; Jerusalem-Bethel, 1977; Saxapahaw, 1979; Walnut Grove, 1984; Sharon, 1986; Glendon, 1987										
BARRETT, TROY JAMES			R	Henderson	1946	1946	1948		40	
Dir. of Youth Work & State Dir. of Student Work, Durham, 1946; Broadway, 1949; Methodist Home for Children, 1952; Zebulon-Wendell, 1954; Zebulon, 1955; Wesley Memorial: Warrenton, 1959; Cary: First, 1964; New Bern: Centenary, 1969; Jarvis Memorial, 1970; Durham: Epworth, 1974; Laurinburg: First, 1977; Smithfield: Centenary, 1981; Lillington, 1984. Retired, 1986; Raleigh: Avent Ferry, Assoc., (RM) 1989										
BASS, WALTON NEEDHAM			R	Durham	1953	1953	1953		18	
Rougemont (Supply), 1951; Woodington-Webb, 1953; Beech Grove, 1956; Trenton, 1959; Norman 1963; Cary: White Plains, 1966; Durham: Wellons Village, 1967; Sabbatical Leave, 1969; Supernumerary, 1970; Honorable Location, 1977; Readmitted into FC & retired, 1985										
BAUMAN, ROBERT JEFFERY			E	Fayetteville	1991	1991	1994		4	
Wilmington: Sunset Park, 1994										
BEANE, KENNETH EUGENE			R	Wilmington	1951	1951	1951		39	
Air Force Chaplain, Lake Charles, LA, 1952; London, England, 1953; Maxton: St. Pauls, 1954; Air Force Chaplain, Duluth, MN., 1955; Swepsonville, 1958; U.S. Air Force Chaplain, 1960-1972; Retired from USAF, 1972; Sabbatical Leave, 1973; Fayetteville, Hay Street Assoc., 1974; Leave of Absence, 1975; Parkton, 1978; Sabbatical, 1985; Parkton, 1986; Leave of Absence, 1992; Parkton, 1993; Chaplain, US Army (Retired), 1994; Retired, 1995										
BEDSWORTH, ELLIS JENNINGS			R	Fayetteville	1955	1955	1958		36	
Vanceboro Circuit, 1956; Beech Grove, 1959; La Grange, 1961; New Bern: Trinity, 1967; Bethel, 1973; Plymouth, 1986, Retired, 1991; Marshallbert-Smyrna (RM), 1994										
BEESON, GILBERT WARD, JR.			E	Durham	1961	1961	1963		34	
Culbreth Memorial, 1963; Chaplain, USAF, 1969, Fam. Life Specialist, Fay.Fam. Life Ctr., 1989; Cotton, 1989										
BELCHER, CARL DEAN	3	E		Fayetteville	1990	1990	1993		5	
St. Luke's, 1/1/1987; New Sharon, 3/1/1990										
BELL, JAMES DOUGLAS			E	Fayetteville	1980	1980	1983		15	
Rocky Mt: Associate, First, 1982; Enfield-Eden, 1985; Benson, 1990										
BENFIELD, JACK MONROE	6	E		Burlington	1964	1966	1968		31	
Harper's , 1956; Wesley Chapel, 1957; Franklin: Trinity, 1959; Spring Hill, 1961; Vance, 1963; Garner, 1972; Kenansville Circuit, 1973; Fremont, 1976; Apex, 1981; Zebulon, 1987; Kinston: Westminster, 1994										
BENSON, ANN GILES			E	Fayetteville	1992	1992	1995			
North Gates, 1993										
BENSON, DAVID CLARK			E	Durham	1986	1986	1991		9	
Attended School, 1986; Rocky Mt.: First, Assoc., 1987; Evansdale-Black Cr., 1988; Evansdale, 1990; Northampton, 1992										
BERGLAND, JOHN KENNETH			R	W. OH	1950	1950	1955		18	
Transferred from West Ohio, 1976; Prof. Duke Div. School, 1976; Bal: Exec. V.P. Meth. Foundation Inc., 1983; Fayetteville: Haymount, 1985; Retired, 1995										
BERGLAND, ROBERT ERIC			E	Fayetteville	1980	1980	1984		15	
Henderson: City Road, 1979; Bahama: Mount Bethel, 1983; Clinton: Grace, 1988, Elizabethtown: Trinity, 1991										
BEST, NANCY RUTH			E	Fayetteville	1974	1974	1977		21	
Lebanon, 1974; Harrellsville, 1976; Fayetteville: Wesley Heights, 1978; Belgrade-Tabernacle, 1980; Four Oaks, 1983; Appointed to Attend Sch., 1986. Chaplain, Duke Med.Ctr., 1989; Chaplain, Durham Reg.Hosp., Jan., 1991										
BIDEAUX, RENE DRVILLE			R	Fayetteville	1955	1956	1958		23	
Sandhill Circuit, 1955; Missionary to Costa Rica, 1959; Transferred to New England Conf., 1965; Transferred from So. New England Conf., 1980; Dir., Hinton Rural Life Ctr., 1980; Assoc. Gen.Sec., Gen.Br.d. of Glob.Min., Nat.Div., 1981; Chapel Hill: Orange, 1988; Retired 12/31/93										
BINGHAM, WILLIAM ALLEN			E	Fayetteville	1990	1990	1994		5	
Appt. to Attend Sch., 1990; Rehoboth-Harris Chapel, 1991; Swansboro, Asso, 1995										
BISSETTE, LESTER CEFARE	2	R		Wilmington	1959	1959	1961		35	
Battleboro, 1955; Richlands Circuit, 1956; Pasquotank, 1957; Belhaven, 1959; Browning-Smith, 1961; Lovejoy-Macedonia, 1964; Pleasant Hill, 1965; Cumberland, 1974; Pine Bluff, 1975; Rockingham: Pee Dee, 1981; Spring Hill, 1984; Ebenezer, 1993; Retired, 1995										
BIZZELL, HENRY ARTHUR, JR.	75	R		Wilmington	1951	1951	1953		40	
Waccamaw Circuit, 1948; Gatesville, 1951; Raleigh: St. Mark, 1956; Fairview, 1960; Lake Waccamaw, 1964; Cordova, 1967; Pembroke: First, 1968; Benson, 1972; Manteo: Mt. Olivet, 1973; Richlands, 1977; Ayden, 1981; Hertford, 1984; Swepsonville, 1988; Flat Rock, 1990; Retired, 1991										
BLACK, BOBBY CARL			E	New Bern	1957	1957	1959		38	
Durham: Aldersgate, 1958; Chap., USAF, Schilling AFB, Kansas, 1959; Mildenhall AB, England, 1961; Little Rock AFB, AK., 1964; Clark AB, Republic of Philippines, 1967; Davis-Monthan AFB, AZ., 1969; Thule AFB, Greenland, 1972; Nellis AFB, NE, 1973; Langley AFB, 1977; Bitburg Air Base, Germany, 1980; US Space Command, Col.Springs, CO, 1983; Chapel, Pinehurst Vill.Chapel, 1987										

LP	Appointment Years	Present Relation	First Admitted	When Admitted	Ordained Deacon	Ordained Elder	Appointment	
							Yrs Not Including LP Yrs	LP Yrs
BLACKBURN, LINWOOD EARL		R	Durham	1941	1941	1941	40	
Missionary Candidate, Board of Missions, 1941; Missionary to Angola, Board of Missions, 1943; Pembroke: First, 1949; Missionary to Angola, Board of Missions, 1952; Board of Missions Executive, 1958; Assoc. Wilson: First, 1972; Retired, 1981								
BLANCHARD, GEORGE FRANKLIN		9	DL	Fayetteville	1974	1974	1978	20
St. John's, 1965; Rocky Point, 1966; Bethel-Lebanon, 1967; Harrells, 1968; Rich Square, 1969; Durham: Branson, 1972; Fayetteville:Victory, 1977;Kipling-Cokesbury, 1981; Pinebluff, 1984; Shalotte-Camp, 1988; Fayetteville: St. Matthews, 1990; West End-Doub's Chapel, 1992; Disability Lv., 10/01/93								
BLANCHARD, RANDY COY		E	Fayetteville	1984	1984	1986	11	
Bell Arthur, 1984; Goldsboro: Salem, 1986; Raleigh: Edenton St., Assoc. 1990								
BLANKENHORN, RICHARD ROBERT		7	R	Durham	1961	1957	1961	29
Harlowe-Dak Grove, 1954; Dover Circuit, 1957; Airboro, 1960; Jenkins Memorial, 1965; Roseboro, 1971; Edenton, 1977, Mt. Sylvan, 1984; Retired, 1990								
BLUE, JOHN ROBERT		2	E	Maryville, Mo.	1952	1955	1956	43
Trans. Mo. East Conf., 1950; Vanceboro Circuit, 1954; Trans. to Mo. East Conf., 1956; Trans. from Mo. East Conf., St. John's, 1958; Princeton, 1959; Salem, 1963; Union Grove, 1967; Chaplain VA Center, Martinburg, Va., 1968; Chaplain, VA Hospital, 1971								
BOGGS, CLYDE STEWART		R	Winchester, Ky.	1934	1936	1938	39	
Trans. from Ky. Conf., 1937; Newport, 1937; Aurora, 1941; Chaplain, USA, 1943; Lakewood, 1946; Mt. Gilead, 1951; Haymount, 1954; Clinton, 1957; Dist.Supt.,Wilmington,1961; Steele St.,1966; Richlands, 1970; Retired, 1973								
BOGIE, EDWARD FRANKLIN		E	Fayetteville	1974	1974	1978	21	
Lee's Chapel-Warren's Grove (SLP),1974; DU:Grace,1977; Marrow's Chapel,1983; DU:Carr, 1985; Glendale Heights, 1994								
BONE, JESSE VIRGIL, SR.		E	Kinston	1962	1962	1964	33	
Salemberg, 1962; Front Street, 1964; Saxapahaw, 1966; Fuquay-Varina, 1970; Emmanuel, 1976;Trans.Ok.Conf., 1978;Trans. to NC Conf.,1979; Winstead,1979; Burlington:Davis St.,1983; Wilmington: Trinity, 1988; Laurinburg: St. Luke, 1992								
BOONE, PAUL WENDELL		R	Harrisonburg,VA	1956	1956	1958	37	
Transferred from VA Conf.,1957; Dublin, 1957; Lake Waccamaw, 1959; Carthage, 1963; Christ, 1969; Trinity,1970; Whiteville,1974; Rocky Mount:Englewood, 1979; Roxboro; Long Mem.,1982; Morehead City: First, 1988; Retired, 1995								
BOONE, SIDNEY GRANT		R	Durham	1941	1943	1945	36	
Sandy Cross, 1941; Robersonville, 1945; Clark St., 1948; Norlina, 1951; Wendell, 1955; Williamston, 1959; Asbury, 1964; Dunn:Divine St., 1968; W:Trinity, 1973; Retired, 1977								
BOSTICK, JOSEPH KENT		R	Goldsboro	1945	1947	1949	42	
Marvin, 1945; Kenly, 1947; Seaboard, 1951; Ellerbe, 1952; Lyon Memorial, 1955; Webb Avenue, 1958; Wesley Memorial, 1962; Mount Olive, 1966; Siler City: First, 1968; Mt.Sylvan, 1971; Fayetteville:Christ,1975; Rose Hill,1978; Carthage,1980;Knightdale, 1984; Retired,1987								
BOWDEN, REUBEN LAWRENCE, JR.		E	AL-W.FL	1982	1982	1988	13	
Transf.from AL-W.FL Conf.,1986; Mt.Sylvan,Assoc., 1986; Durham:Pleasant Green, 1990								
BOWMAN, DANIEL DWIGHT		2	R	Goldsboro	1967	1967	1969	24
Moncure, 1964; Seaboard,1967; Milwaukee,1972; Rainbow,1977; City Road,1979; Gatesville,1984; Retired, 1991								
BOYETTE, LINWOOD CLAYTON		3	E	Fayetteville	1974	1974	1978	21
Lovejoy-Macedonia, 1971; South Camden, 1977; Morehead City: Franklin Memorial, 1979; Robersonville, 1982; Weldon, 1986; Bethel-Lebanon, 1990;Union Chapel,1993								
BOYKIN, WILLIAM ALTON		E	Fayetteville	1982	1982	1984	13	
Hightower, 1982; Efland, 1985; Goldsboro: St. Paul, Assoc., 1989; Richlands, 1992								
BRADSHAW, FRANCIS CONNOR		E	Greenville	1963	1963	1966	32	
Cedar Grove, 1964; Bonlee, 1966; Rocky Mt.:First, Min. of Ed., 1968; Elizabeth City: City Road, 1971; Raleigh: Pleasant Grove, 1977; Wilmington: Grace, 1983; Smithfield: Centenary, 1988;Kitty Hawk,1993								
BRADY, WILLIAM HERMAN		R	Fayetteville	1939	1939	1941	6	
Ocracoke-Portsmouth, 1939; Vancesboro, 1941; Stedman, 1945; Voluntary Location, 1946; West End (LP), 1946; Old Hundred (LP), 1954; Readmitted, 1982; Reired, 1982								
BRANCH, JOHNNY HOBBS		E	Fayetteville	1976	1976	1979	19	
Elizabeth City: Pasquotank,1973; Calvary,1974; Mt. Zion,1978; Smith,1983; Concord, 1988; DU: Aldersgate, 1994								
BRASWELL, KERMIT LEE		E	Durham	1961	1961	1964	34	
Verona, 1960; Gilburg Charge, 1961; Knightdale, 1964; Fremont, 1968; Raleigh: Westover, 1969; Kinston: Queen St., 1975; Dist. Superintendent, Elizabeth City, 1980; Raleigh: Hayes-Barton, 1984; Assist. to the Bishop, 1986								
BRASWELL, WILLIAM EDWARD		1	E	Fayetteville	1979	1972	1981	11
Union Grove, 1971; Leave of Absence,1974; Discontinued, 1976; Readmitted, 1979; Assoc., Jacksonville: Trinity, 1979; Cordova, 1981; Snow Hill: Calvary Mem., 1985; Washington: First, 1989; Fay:Haymount, 1995								
BROADWELL, ALAN RAY		E	Fayetteville	1980	1980	1982	15	
Roanoke Rapid:First, Assoc., 1979; Rocky Mount Parish, 1981; Rainbow, 1984; Kinston: Queen St., Min.of Disc., 1989; GO: St. Luke, 1991								
BROOKS, REX EUGENE		E	Fayetteville	1974	1974	1984	21	
Mt. Pleasant Grove-Chapel, 1974; Salem, 1976; LA, 1977; Disc., 1978; Cobb Circuit (FL),1981; Readmitted PM,1982; Pinetops-Hart, 1985; Durham:Bethany, 1988;Mebane,1993								
BROWN, JAMES COLLINS PARKER		R	Kinston	1950	1950	1952	47	
Saxapahaw, 1950; Pittsboro,1954; FA:Lyon Memorial, 1958; Wl:Sunset Park,1962; Williamston, 1966; Kinston: Westminster, 1971; Morehead City: First, 1975; Rockingham: First, 1979; Dist. Superintendent Sanford Dist., 1983; Wilmington: Wesley Memorial, 1989; Retired, 1990								
BROWN, JAMES STANLEY		E	Fayetteville	1988	1988	1991	7	
Salemburg (LP), 1985; Henderson:White Mem., 1987; Oak Grove, 1989								
BROWN, PHILIP SHERMAN		E	So.New Jersey	1973	1960	1962	22	
Trans.from Texas, 1973; Exec.Dir.,Penick Memorial Home, Southern Pines, 1973								
BROWN, RALPH ALAN		E	Fayetteville	1980	1980	1983	15	
Williston, 1980; Greenville:Assoc.,St.James,1982; Greenville:Holy Trinity,1984								

	LP				Appointment		
	Appointment	Present	First	When	Ordained	Ordained	Yrs Not
	Years	Relation	Admitted	Admitted	Deacon	Elder	Including LP Yrs
BROWN, VERNON WEAVER III	E		Fayetteville	1987	1987	1990	8
Holly Springs (SL), 1984; Bell Arthur (SL), 1986; Tabernacle (PM), 1987; Union (PM), 1988; Garland, 1990, Chadborn-Evergreen, 1991; Rockingham: Glenwood, 1994							
BROWN, WESLEY FREELAND	E		Fayetteville	1974	1974	1977	21
Student, 1974; Hayes Barton, Assoc., 1976; Moncure, 1978; Sp. Appt., Dir. Dev. & Alumni Affairs, Duke Div. Sch., 1982							
BROWNING, PAUL CASTO	3	R	Buckhannon, W.Va.	1953	1954	1956	35
Trans. from W. Va. Conf., 1953; Burlington Circuit, 1953; Wrightsville Beach, 1956; Sunset Park, 1960; Trinity Fairmont, 1961; Long Memorial-Roxboro, 1965; Trinity-Jacksonville, 1969; Wilmington: Trinity, 1972; Morehead City: First, 1973; Adm., Wesley Manor, 1975; Adm., Harrison House, 1981; Adm., Meridian Nurs. Ctr., 1984; Adm./CED, Ravenswood Vill. Care Ctr., 1986; Retired, 1988							
BROWNLEE, DAVID EDWARD	E		Fayetteville	1977	1977	1979	18
St. Marks, Assoc. 1977; Asbury, 1979; Exec. Sec., New Church Dev., GBGM, Natl. Div., 1987; Durham: Trinity, 1988; Fuquay-Varina, 1991							
BRUNSON, JESSE	5	E	Fayetteville	1983	1983	1987	12
Mt. Zion-Walls Chapel, 1978; Philadelphia-Cool Spring, 1982; Granville-Vance, 1983; Raleigh: Wilson Temple, 1987							
BRYAN, JAMES LAWSON	E		Kinston	1962	1962	1965	33
Asst., Trinity, 1960; Rock Creek, 1961; Silk Hope, 1962; Efland, 1965; Chaplain, US Army, 1967; Burlington: St. Luke's, 1981; Goldsboro: Salem, 1982; Kenly-Buckhorn, 1984; Roanoke, 1988; Graham: Christ-Cedar Cliff, 1992							
BRYANT, CHARLES VERNON	1	R	Wilmington	1959	1959	1961	33
Trans. from Ohio Conf., 1958; Broadway, 1958; Grace, 1963; Lillington, 1968; Gardner: First 1970; Chapel Hill: University, 1974; Fayetteville: Hay St., 1978; Lumberton: Chestnut Street, 1980; Sp. Appoint., Com. Leadership Dev. & Adult Coord., 1982; Raleigh: St. Marks, 1988; Ahoskie, 1990; Retired, 1992							
BRYANT, TERRY ABBOTT	1	E	Fayetteville	1976	1976	1978	19
Franklin Circuit, 1975; Spring Hope, 1977; Bu: St. Pauls, 1980; Carthage, 1988; Sanford: Jonesboro, 1994							
BUNDY, ROBERT FRANCIS	E		New Bern	1957	1957	1960	38
Trans. from Ky. Conf., 1957; Swan Quarter-Fairfield, 1957; Riverside, 1961; Princeton, 1966; Durham: Carr, 1970; Lillington, 1976; Jacksonville: Northwoods, 1980; Robbins: Tabernacle, 1987; Manteo: Mt. Olivet, 1993							
BUNN, PAUL GRAYSON	1	R	Fayetteville	1955	1956	1959	39
Troy Circuit, 1954; Carver's Creek, 1958; Bd. of Missions: Missionary to S. Congo, 1959; Bethesda, 1962; Millbrook, 1968; Rockingham: First, 1971; Fayetteville, Haymount, 1975; Rocky Mount: First, 1980; Admin. Wesley Pines Retirement Home, 1983; Southern Pines, 1990; Wesley Pines, 1994; Retired, 1995							
BURGESS, RODY OLIVER		R	FL	1958	1958	1962	12
Trans. from Fla., 1973; Wanchese, 1973; New Hope-Woodland, 1978; Atlantic, 1980; Retired, 1985							
BURNSIDE, HOBART WILLIAM, JR.	E		Fayetteville	1971	1962	1964	24
New Hope-Purley, 1971; Carver's Creek, 1972; Wesley Heights, 1975; Clinton Circuit, 1976; Spring-Garysburg, 1980; Milwaukee, 1983; Norman, 1988; Sharon-Holden Beach, 1991; Manns Harbor, 1992; Harlowe-Oak Grove, 1995							
BUTNER, RUFUS ERNEST III	E		Fayetteville	1980	1980	1983	15
Kinnakeet, 1982; Creswell, 1984; Rocky Mt.: First, Assoc., 1985; Goldsboro: New Hope, 1987; LaGrange, 1987; R: Pee Dee, 1991; Cobb Ct., 1993							
BUTSON, JOHN DAVID	E		MN	1972	1972	1975	20
Trans. from Minn., 1977; Beech Grove, 1977; Hamlet: Fellowship, 1980; St. John-Gibson, 1983; Leave of Absence, 1988; Snead's Grove, 1991; Maxton: St. Paul's, 1995							
BYERS, LEONARD CECIL, JR.	E		Fayetteville	1971	1971	1976	24
Burlington, St. Luke, 1971; Chapelin, Univ. of Va. Med. Ctr., 1975; Chaplain, Cleveland Mem. Hospital, Shelby, 1976							
BYRD, ALBERT DEWITT, JR.	R		Kinston	1950	1955	1956	40
Carvers Creek, 1950; Stedman, 1953; Person St., 1955; Plymouth, 1958; Whiteville, 1962; Troy: Trinity, 1966; Grace, 1970; Weldon, 1971; Raleigh: Millbrook, 1974; Clinton: First, 1977; Elizabeth City: First, 1981; Henderson: First, 1984; Kitty Hawk, 1987; Beaufort: Ann St., 1989; Dis. Leave, Jan. 1991; Retired, 1991							
BYRD, DOUGLAS LEON	3	E	Rocky Mt.	1960	1960	1962	35
Candor, 1957; Carolina Beach: St. Pauls, 1960; Mt. Sylvan, 1964; Siler City: First, 1971; Beaufort: Ann St., 1975; Rat-Children's Home, 1981; Ex. Dir. UM Foundation, Inc., 1985							
BYRD, NATHAN HOOKS	E		Richmond, Va.	1958	1960	1962	37
Federal Point, 1952; Andrews-Soapstone, 1956; Trans. to Va. Conf., 1957; From Va. Conf. 1959; Newland-Grace, 1959; Asbury-Pineview, 1963; Glendale Heights, 1964; Carboro, 1968; Ahoskie, 1973; Goldsboro: St. Luke, 1978; Dir. Pub. Rel., Meth. Ret. Homes, 1982; Burlington: Davis St., 1992							
CAMERON, ANGUS MCKAY	R		Brooklyn, NY	1951	1951	1953	40
Trans. from N.Y. East Conf., 1954; Mattamusket, 1954; Northhampton, 1960; Evansdale-Black Creek, 1966; Fayetteville: St. Andrews, 1969; Candor, 1975; Goldston, 1981; Retired, 1991; Chatham: Mt. Zion (RM), 1994							
CAMERON, HUGH HARRIS	E		Kinston	1962	1962	1964	33
Pinetops, 1964; Rocky Mount: First, Assoc., 1966; West End, 1968; Chapel Hill: Amity, 1971; Council on Ministries Staff, 1976; Mt. Sylvan, 1980; Smithfield: Centenary, 1984; Fayetteville: Hay Street, 1988; Raleigh: Benson Mem., 1992							
CAMPBELL, CURTIS WILLIAM	2	E	Fayetteville	1979	1979	1981	16
Norlina, 1977; BU: Grace, 1982; RA: Pleasant Grove, 1987; Wilson, W. Nash, 1991							
CAMPBELL, DENNIS MARION	E		Fayetteville	1968	1968	1974	27
Durham: Trinity, 1973; Assis. Prof. and Chairman Dept. of Religion, Converse College, 1974; Dir., Cont. Ed., Duke Divinity, 1979; Dean, Duke Divinity School, 1983							
CAMPBELL, JERRY DEAN	E		Greenville	1970	1970	1973	25
Attend Sch., 1970; Asst. Lib., Iliff Sch. of Theo., 1972; Transfer to Rocky Mtn. Conf., 1974; Transfer from N. Texas, 1986; Vice Provost for Lib. Affairs, Librarian, Duke Univ., 1986							
CAPPS, CLINGMAN CARTER	2	DL	Wilmington	1959	1959	1961	34
Pittsboro, 1957; Haw River, 1961; Murfreesboro, 1965; Sanford: Jonesboro, 1971; Richlands, 1973; Snow Hill, 1977; Havelock: First, 1981; Disability Leave, 1984							

	LP			When Admitted	Ordained Deacon	Ordained Elder	Appointment	
	Years	Present Relation	First Admitted				Yrs Not Including LP	Yrs
CARSON, WILLIAM ERIC		E	Belfast,Ireland	1960		1960		35
Trans. from Irish Conf., 1974; Dir. Fayetteville Urban Ministries, 1974; Fayetteville: Culbreth Memorial, 1977; Raleigh:Trinity, 1980; Fairmont, 1984; Durham:Duke Memorial, 1987; Raleigh: St. James, 1992								
CARTER, THEODORE VON	5	E	Fayetteville	1968	1958	1970		27
Sanford Circuit, 1965; Granville-Vance, 1967; Raleigh: Wilson Temple, 1972; Laurinburg: Galilee, 1983; Raleigh: Cokesbury, 1987								
CHAFFIN, JAMES CLAUDE		R	Rocky Mt.	1943	1944	1945		45
Louisburg Circuit, 1943; Swan Quarter, 1945; Murfreesboro, 1947; Perquimans, 1951; Rich Square, 1952; Duke's Chapel, 1954; Robbins, 1958; Carrboro, 1962; Mt. Gilead, 1964; Selma 1969; Plymouth, 1970; Raleigh: Trinity, 1973; Hope Mills, 1975; Southport, 1978; Raleigh: Wesley Memorial, 1982; Rehoboth-Harris Chapel, 1984; Salem (Person Co.), 1986; Retired, 1989; Cartonton-Cool Spgs.(RM), 1994								
CHANDLER, DANIEL ROSS		E	Rocky Mt.	1960	1960	1968		35
Attend Sch., 1960; Assoc.Pastor, Chicago,IL, 1965; Attend Sch., 1967; Asst.Prof., MI, 1970; Asst.Prof,Baruch College,City Univ of NY,1971;Rudgers Univ.,1977;Prof.,NY Inst.of Tech.,1987; Faculty,Loyola Univ.,Chicago, 09/91								
CHANDLER, GEORGE PATTERSON		E	Pulaski, TN	1958	1961	1961		37
Trans. from Tenn. Conf., 1958; Student, Emory Univ., 1959; Instructor, Methodist College 1963; Student: Emory University,1966; Prof.,Columbia College,1967; Student,Union Theological Sem.,1975; Columbia Coll.,Prof.,1981; Vist. Scholar, Union Th. Sem., NYC, 1994								
CHECK, JOHN MICHAEL		E	Fayetteville	1992	1992	1994		3
Hornes-Sims, 1990, Goldvalley, 1995								
CHEEK, WILLIAM HOYT		R	Raleigh	1954	1954	1954		31
Union, 1954; Jefferson, 1957; Glenwood-Trinity, 1958; Seaboard, 1961; South River, 1965; Conway, 1968; Roanoke Circuit, 1969; Belmont, 1971; Lemon-Springs, 1978; Rox: Longhurst, 1980; Salem, 1982; Retired, 1985								
CHEEZEM, CLYDE BURTON	1	E	Rocky Mt.	1966	1958	1961		27
S.C. Conf. 1956-1965; Ridgeville, 1956; Bethel-Ebenezer, 1961; South Synor, 1963; South Camden, 1965; Havelock: Cherry Point, 1972; Old Dock, 1975; Leave of Absence, 1978; Sneed's Ferry, 1980; Carrol's Chapel, 1984; Morehead City: Franklin Mem., 1987; North Gates, 1992; Williamston, 1994								
CHERRY, CORBIN LEE		E	Durham	1961	1961	1963		34
Bath,1963;Jefferson,1965;Chapl.,1968;Chapl.USA,1971;Chapl.to NISA,1974;Chapl.VA Med.Ctr.,1984								
CHRISTON, HAROLD McELROY, SR.	7	R	Chapel Hill	1969	1967	1971		24
Union-Newbegun, 1962; Sneed's Grove:Tabernacle, 1966; Elm City, 1973; Raleigh: Trinity, 1975; Vass, 1980; Hope Mills, 1985; Lillington, 1990;Retired,1993; Harnett: Cokesbury (RM), 1994								
CHRISTIAN, ROBERT STONE		E	Northern NJ	1962	1962	1964		33
Transf. from NNJ, 1990; Prof., Methodist College, 1990								
CLARKE, WILLIAM THOMAS		E	Memphis	1959	1961	1964		34
New Bern Circuit, 1957; Assoc., Washington, 1961; Hebron-Roper, 1962; Kinston Circuit, 1963; Bethel, 1965; Kenansville-Woodland, 1967; Disability Leave, 1970; Elizabeth City: Riverside, 1971; Disability Leave, 1972; Pink Hill, 1973; New Bern: Riverside, 1977; Burlington: St. Pauls, 1978; Tyrrell, 1981;Wanchese:Bethany,1982; Hatteras, 1987 Old Dock, 1988; Swan Quarter, 1991; Carr, 1994								
CLAYTON, RICHARD THOMAS	1	E	Fayetteville	1984	1984	1988		11
Wilson: First, Assoc., 1983; Rocky Mt: St. Paul, 1986; Louisburg, 1992								
CLEMENTS, WILLIAM EARL		E	Fayetteville	1974	1974	1976		21
Gaston, 1973; Caledonia, 1976; Creswell,1979; Rockingham:Glenwood,1983; Perquimans, 1985;Candor, 1993								
CLIFT, DAVID SPENCER		E	Fayetteville	1974	1974	1977		21
Student, 1974; Orange,1976; Kinston:Westminster, 1985; Tarboro:St.James, 1989; Duck, 1994								
CLINE, JOHN MAXWELL	50	R	Henderson	1946	1946	1948		42
Duplin Circuit, 1945; Bynum Charge, 1948; Durham: Bethany, 1952; Beaufort: Ann Street, 1957; Siler City: First, 1961; Raleigh: Fairmont, 1964; Burlington: Front Street, 1970; Rocky Mt. District Superintendent, 1974; Raleigh: Highland, 1980; Retired, 1988								
CLYBURN, MARGARET CLAIRE		E	Durham	1986	1986	1989		9
Assoc., RA: Benson Memorial, 1987; Chaplain,Methodist College,1989; BU:Faith, 1991;Perquimans,1993; Wash.:Asbury, 1995								
COBB, ARNOLD GENE, Jr.		E	Fayetteville	1981	1981	1986		14
Raleigh: Layden Memorial, 1981; Norlina, 1983; Rocky Mt.Parish, 1987; Graham: Christ-Cedar Cliff, 1990; Mt. Gilead: First, 1992; Wil: Winstead, 1995								
COLE, JAMES HENRY	4	E	Goldsbore	1967	1967	1970		28
Kenly, 1963; Lucama, 1963; Bethlehem-Shady Grove, 1966; Oriental (Pamlico Parish),1970; Trenton, 1971; Conference Secretary, 1974-80; Hubert, 1976; Hebron, 1977; GO: Providence, 1980; Carrboro, 1988; Conference Secretary, 1989- ; Bethel, 1991; Carthage, 1994								
COLE, LISA ANN BROWN		E	Fayetteville	1985	1985	1988		10
Appointed to attend sch., 1985; Wilson: First Assoc., 1986; Lemon Springs, 1989; Dur:Duke Mem. Assoc., 1995								
COLLIER, MILTON BAILEY, JR.		E	Fayetteville	1988	1988	1991		7
Lucama-Sims, 1981; Leasburg, 1985; Bethel-Rones, 1988; Rones Chap.,Jan. 1990; Cedar Grove, 1991; New Hope, 1995								
COLLINS, THOMAS ASA		R	Raleigh	1944	1944	1946		47
Gatesville, 1944; Wesley Memorial, 1949; Ex. Sec.,Bd. of Missions,1953;Pres.,Wesleyan Coll., 1959; Roanoke Rapids:First,1975; Raleigh:St.Marks,1980; Asst.to Bishop & Cab.for Church Ext., 1986; Raleigh District Superintendent, 1988; Asst.to Cab.for New Ch.Dev.& Conf.Campaign, 1989; Retired, 1991								
COMPTON, STEPHEN CHARLES		E	Fayetteville	1977	1977	1981		18
Attend Sch., 1977; Stud. Pastor, Chestnut Ridge, 1978; Salem (Person County), 1980; Cary: St. Francis, 1983; Team Ldr., Vitalization Project, 1989;Assoc.Dir.,CCOM,1993								
CONNER, SANDRA JEAN (ROSE)		E	Fayetteville	1989	1989	1991		6
Bethel, 1989; Franklinton, 1995								
COOK, CHARLES MARVIN	2	E	Fayetteville	1981	1981	1983		14
Rocky Mt.: First, Assoc.(FLP), 1979; Rocky Mt.: First, Assoc., 1981; Weldon, 1982; Tabor City: St. Paul, 1986; Fayetteville: Gardners, 1989; Troy: Trinity, 1994								
COPE, ROGER DALE		E	Fayetteville	1978	1978	1980		17
Asbury-Tuscarora, 1978; Dover-Clarks, 1989; Vanceboro, 1994								
COTTINGHAM, JOHN GIBSON		E	Fayetteville	1968	1968	1970		27
Goldston Charge, 1969; Chaplain, US Army, 1970								

	LP			Appointment			When Admitted	Ordned Deacon	Ordned Elder	Appointment	
	Years	Present Relation	First Admitted	Years	Present Relation	First Admitted				Yrs Not Including LP Yrs	
DAVIS, MICHAEL AYERS		E	Fayetteville	1976	1976	1980				19	
Temperance Hall-McKendree, 1977; Assoc., Rockingham: First, 1979; North Gates, 1980; Moyock, 1984; Franklinton, 1986; Wake Forest, 1992; Gardners, 1995											
DEHART, MURRY LEE, JR.		R	Wilmington	1959	1959	1960				35	
Union Methodist Church, 1959; North Gates Charge, 1961; Shallotte: Camp, 1963; Sunset Park, 1967; Saxapahaw, 1970; Pittsboro: First, 1974; Rockingham: Pee Dee, 1979; Pinetops-Conetoe, 1981; Raleigh:St.Marks,Assoc., 1983; Raleigh:Wesley Memorial, 1989; Retired, 1995											
DENNY, CLYDE ARTHUR		E	Fayetteville	1990	1990	1992				5	
Burlington: Davis St., Assoc., 1986; Lebanon-Carr, 1988; Ocracoke, 1990;Windsor,1993											
DESROSIERS, NORMAN ALFRED		R	Wilmington	1951	1951	1951				38	
Butner Meth. Church, 1949; Chaplain, John Umstead Hospital, 1951; Walnut-Grove-Carr, 1958; Supt. N.C. Alcoholic Rehab.Center, Butner, 1959; N.C. Alcoholic Rehab. Center, Black Mountain, 1977;Psych.,Sc.Dept.Ment.Hea.,1979;Med.Dir.,Greenville, S.C.,Ment.Hea.Ctr., 1986; Retired, 1989											
DICKENS, JAN JOHNSON		E	Fayetteville	1976	1976	1980				19	
Harrellsville, 1973; Eno-Palmers Grove, 1975; New Hope, 1979; Chaplain, USAF, 1982											
DIETRICH, RONALD EDWARD		E								0	
Transferred from Detroit Conf., 1995; Pembroke, 1993											
DILLMAN, LEWIS ALBERT		R	Durham	1953	1953	1956				32	
Camp Glen(New St. Peter's), 1953; Trenton, 1954; Garber, 1959; Pine Forest, 1964; St.Paul (Assoc.), 1968; Conway, 1969; Hebron, 1975; Scotland Neck, 1977; Hatteras, 1983; Retired, 1985											
DIXON, SAMUEL WILLIAMS, JR.		E	Fayetteville	1974	1974	1976				21	
Sneads Ferry, 1975; Durham Parish, 1979; Swepsonville, 1980; Durham: Calvary, 1984; Swansboro, 1988; Assoc. Dir. CCOM, 1990											
DODSON, JERRY STEPHEN		E	Fayetteville	1974	1974	1978				21	
Union Grove, 1974; Salem, 1977; New Hope, 1982; Burlington: Grace, 1987;Wilmington:Grace,1993											
DODSON, LEWIS HARDIE		R	High Point	1953	1955	1958				30	
Trans. from Florida Conf., 1960; Stoneval,1960; Mt. Pleasant, 1963; Marners, 1964; Institute, 1966; Sabbatical Leave, 1967; Pollocksville, 1968; Sandhills, 1969; Wrightsboro, 1971; Center, 1974; Disability Leave, 1976; Sharon, 1978; South Camden,1979; Perquimmons, 1981; Whiteville Center, 1982; Retired, 1983											
DOUCETTE, LEONARD FRANK		E	Fayetteville	1975	1975	1978				20	
Student,1975; Pollocksville, 1977; Hollands, 1980; Assoc.,Edenton St.,1981; Rose Hill 1984; Durham: Parkwood, 1989; Oriental, 1992											
DRAPER, HOWARD DENNIS, JR.		E	Raleigh	1965	1965	1969				30	
Attend Sch., 1965; Marners, 1967; Star, 1970; Alcoholism Counselor, Halifax Co. Mental Health Center, 1973; Hawkins-Tabor, 1988;Kenansville Par.,1993											
DULANEY, EARL GEORGE		E	KY	1971	1971	1975				24	
Transfer from KY,1974; Leasburg-Salem, 1974; Burlington: Grace, 1978; Benson, 1982; Bethel, 1986; Ral: Pleasant Grove, 1991;Nashville,1993; Robbins, 1995											
DUNN, CLYDE HUGH		R	Wilmington	1951	1952	1953				41	
Student, 1951; St. John, 1953; Clayton, 1956; Missionary to S.E. Asia, 1959; Red Springs: Trinity, 1972; Farmville, 1976; Garner: First, 1981; Assoc. Dir. Conf. COM, Missions, 1984; Jacksonville: Trinity, 1990;Retired,1993											
DUTTON, JOHN HENRY, JR.		LA	Fayetteville	1978	1978	1982				10	
Attend.Brite Div.Sch.,1978;Troy Circuit,1980;Wrightsboro,1984;Coharie Mission,1986; Leave of Absence, 9/1/86; Cummock, 1989; Leave of Absence, 1992; Fairview, 1995											
EAKIN, CHARLES FRANCIS		R	Roanoke,Va.	1958	1958	1960				24	
Town Creek, 1958; Rocky Point, 1962; Trans. to Va. Conf., 1964; Trans. from Va. Conf., 1965; Wesley's Chapel, 1965; Brogden, 1966; Bethel-Lebanon, 1969; Northhampton,1970; Cobb Ct., 1975; Browning-Smith,1979; Retired, 1982; Institute-Hickory Grove (RM), 1994											
EARNHARDT, DANIEL THOMAS		E		1963	1963	1965				32	
Ellis Chapel, 1963; Transf. to WNC Conf., 1966; Charlotte: First, 1966; Charlotte:Duncan Mem., 1968; Wesley Fdn.,Greenville, 1969 to present; Grimesland (426.1); Chocowinity (426.1); Transf.to NC Conf., 1992; Chocowinity, & Campus Min.,ECU,1992											
EARNHARDT, EDWIN LEE		R	Burlington	1952	1954	1957				36	
Greenville: St. James, 1952; Washington Ct., 1953; Pikeville, 1956; Goldsboro:Jefferson, 1958; Hoekerton-Rainbow, 1962; Edenton, 1968; Jacksonville: Northwoods, 1977; Rose Hill, 1980; Roanoke Circuit, 1984; Rehoboth-Harris Chapel,1986; Retired,1989											
EASON, WILLIAM EVERETTE		R	Rocky Mount	1960	1956	1958				28	
Washington, 1960; Four Oaks, 1962; Northwoods, 1966; Wesley Heights, 1969; Sanford: Jonesboro, 1973; Troy:Trinity, 1978; Goldsboro:St.Luke,1982; Whiteville,1986; Retired,1988; Jones Chapel (RM), 1994											
EDENS, ALLEN CLEVELAND, JR.		R	Rocky Mt.	1943	1944	1944				38	
Trans. from Fla. Conf., 1942; Haw River, 1942; Calvary,(Pembroke), 1947; Chaplain, US Army,1944-47, 48-49, 52-67; Spring Lake, 1967; Linden: Parker's Grove, 1979; Retired,1981; Spring Lake RM), 1994											
EDGE, GERALD LLOYD		E	Rocky Mt.	1966	1966	1969				29	
Troy Circuit, 1962; Mt. Pleasant, 1965; Assoc., Rockingham: First, 1969; Wrightsville Beach, 1971; Pinetops-Conetoe, 1977; Grifton, 1981; Mebane, 1985; Lumberton: Chestnut St., 1989; Tarboro: St. James, 1994											
EDWARDS, CAMILLE OGLE YORKEY		E	Fayetteville	1984	1984	1988				10	
Appointed to Attend Sch.,1984; Goldsboro: St.Paul,Assoc.,1985; Seaside(Brunswick), 1989;Leave of Absence,1993; Project Develop. Admin., MRH, 1994; Myrtle Grove, 1995											
EDWARDS, ROBERT HOWARD		LA	Fayetteville	1993	1993	1995				2	
Dur: Duke Mem., Asso, 1994; Leave of Absence, 1995											
ELDRIDGE, ROBERT KENNETH		E	Fayetteville	1987	1987	1990				8	
West Orange, 1986											
ELLIOTT, MICHAEL HAROLD		E	Fayetteville	1980	1980	1982				15	
Newton Grove, 1980; Trinity, 1984; Plank Chapel, 1986; Wilmington: Sunset Park, 1988; Wilmington: Fifth Avenue, 1994											
ELLIOTT, ROGER VERNON		E	Fayetteville	1968	1968	1971				27	
Ellis Chapel, 1968; Smith, 1970; Durham: Bethany, 1974; Fa: Campground, 1980; New Bern: Centenary, 1983; Sanford District Superintendent, 1989; Ral.:Edenton St., 1995											

LP	Appointment						Appointment	
	Years	Present Relation	First Admitted	When Admitted	Ordained Deacon	Ordained Elder	Yrs Not Including LP Yrs	
ELLIS, WALLACE MARTIN		R	Raleigh	1954	1954	1957	36	
Trans. from Northern Bap.Conv., 1954; Winstead, 1954; Garland, 1956; Benson, 1961; Grifton,1967; Williamston,1971; DU:Bethany,1980; Robbins:Tabernacle,1983; DU:Asbury,1987; Retired 1991								
EPPERSON, JAMES SIDNEY		E	Greenville	1956	1956	1960	39	
Attend Sch., 1956; Campary Charge (Student Apptm.), 1958; Jacksonville: Northwoods, 1958; Morehead City:St. Peters, 1963; Norlina, 1968; Shalotte: Camp, 1971; Hubert, 1977; Queen's Creek, 1984; Dover-Clarks, 1988; Salter Path,1989; Wachese: Bethany, 1992; Evansdale (RM), 1994								
EPPS, RALPH ISAAC, SR.		R	Greenville	1948	1948	1950	42	
Pikeville, 1946; Stem, 1948; Maxton, 1951; Laurel Hill, 1952; Grifton, 1956; Weldon, 1960; Fairmont, 1965; Mebane, 1970; Rocky Mount: Englewood, 1974; Raleigh: Fairmont, 1979; Washington: First, 1981; Edenton, 1985; Retired, 1991; Chowan, 21/93								
ESTES, GAYLA GREENE		E	Fayetteville	1976	1976	1978	19	
Durham: Wellons-Bethesda, 1976; Assoc., Washington: First, 1979; Raleigh: Layden Mem., 1982; Magnolia, 1984; LA, 1985; Volunteer, KOINONIA Partners,1986; Banks-Grove Hill, 1987; Williamston, 1990; Bethel, 1994								
EURE, AYDLETT JAMES, Jr.		R	Fayetteville	1984	1984	1986	10	
Trinity-Piney Grove, 1984; Raeford: Hoke, 1986; Newton-Grove, 1990;Goldsboro:Jefferson,1993; Retired, 1995								
EVANS, TOMMY LEWIS		E	Fayetteville	1984	1984	1988	11	
Lebanon (LP), 1981; Burlington Circuit, 1985; Wilson: First, Assoc., 1989;Lovejoy-Macedonia, 1990; Concord, 1994								
EVANS, WILLIE JAMES		R	SC	1957	1957	1960	19	
Trans. from SC Conf., 1963; Kinnakeet, 1963; Stumpy Point, 1967; Ocracoke, 1971; Hawkins-Tabor, 1973; Harrellsville, 1975; Disability Leave, 1976; Asbury-Pineview, 1981; Retired, 1982								
EVERETT, GLENN BATES	5	E	Fayetteville	1981	1978	1986	14	
Cedar Island(FLP),1976; Stokes(SLP), 1978; Efland(SLP), 1980; Efland, 1981; Bu:Faith, 1985; South Camden, 1991								
FAGGART, TOMMY MARTIN		E	Lake Junaluska	1961	1961	1964	34	
Trans. from Western N.C. Conf., 1960; Christ Church-Cedar Cliff, 1960; Trans. to Western N.C. Conf., 1963; Trans. from Western N.C. Conf., 1964; Fairview, 1964; Maysville, 1968; Swansboro, 1970; Hamlet: First, 1975; Cary: First, 1981; Durham: Duke Mem., 1982; Sanford: St. Luke, 1986; Raleigh: Benson Memorial, 1989; Rockingham: First, 1992								
FAIRLEY, LEONARD EARL		E	Fayetteville	1985	1985	1988	10	
Sanford Circuit, 1984; Hamlet: St. Peter, 1988; Sanford Circuit, 1992								
FARMER, JOHN ARCHIE		E	Fayetteville	1971	1971	1976	24	
Attend Sch., 1971; Sneads Grove, 1973; Jarvis Mem.Assoc., 1975; Dir.,Camp Don-Lee, 1977								
FARMER, PENNY ELIZABETH DOLLAR		E	Fayetteville	1980	1980	1983	15	
New Bern: Garber,Assoc., 1983; Trinity, Assoc., 1984; Pamlico Coop.Parish Assoc., 1986; Alliance-Arapahoe, 1989								
FELTMAN, WALTER CLARENCE	3	R	Kinston	1950	1950	1953	28	
Grimesland, 1947; Eno, 1948; Garysburg, 1952; Erwin, 1954; Person St., 1958; Fairmont, 1960; Sunset Park, 1961; Cherry Point, 1962; Pee Dee, 1965; Robbins, 1970; New Bern: Trinity, 1974; Retired, 1978								
FELTON, GAYLE CARLTON		E	Fayetteville	1983	1983	1989	12	
Grad Student, 1983; Assoc.Prof.,Meredith Coll., 1987; Asst.Prof.,Duke Divinity Sch., 1989								
FISHER, ALBERT FLEET	50	R	Raleigh	1954	1954	1956	40	
Saxapahaw, 1954; Franklinton, 1956; Highland, 1959; New Bern; Centenary, 1964; Goldsboro Dist. Supt., 1969; Asst. Dir., Duke Endowment, 1974; Director Rural Church Division, Duke Endowment, 1983; Retired, 1994								
FITZGERALD, FRANK OWEN, JR.		R	Burlington	1952	1952	1953	39	
Attend Sch., 1952; WalstonGrove-Tabernacle, 1953; Hay Street Assoc., 1955; Murfreesboro, 1957; Snow Hill, 1961; Goldsboro: St. Luke, 1965; Smithfield: Centenary, 1969; Raleigh: Hayes Barton, 1975; Burlington District Superintendent, 1984; Spec. Asst. to Dean, Duke Div. Sch., 1990; Retired, 1992								
FLEMING, RALPH LANG, JR.		R	Durham	1953	1953	1955	37	
Beech Grove, 1953; Newport, 1956; Rai: Westover, 1962; Durham: Bethany, 1969; Chapel Hill: Aldersgate, 1974; Carr, 1976; DU:Duke's Chapel, 1980; Goldsboro: Daniels Memorial, 1986; Elizabethtown:Trinity, 1989; Retired,1991								
FLYNN, ROBERT CLARK, SR.		E	Fayetteville	1971	1971	1975	24	
Rowland, 1969; Coats, 1969; Mt. Tabor, 1970; Rocky Mount: First Assoc., 1974; La Grange, 1976; Wallace, 1982; Fayetteville: Salem, 1985; Chapel Hill: Orange, 11/194								
FOGLEMAN, LELAND JAN		E	Fayetteville	1976	1976	1979	19	
Student, Candler Sch. of Theology, 1976; Assoc., Sanford: St. Luke's, 1978; Piney Grove-Hickory Grove, 1980; Wilmington: Fifth Ave., 1985; Appointed to Attend Sch., 1988; LA, 1989; Appt. to Attend Sch., 1994								
FORBES, JOSEPH WAYNE		E	Fayetteville	1970	1971	1975	25	
Granville Ct., 1970; Brooksdale-Brookland, 1973; Chadbourn-Evergreen, 1977; Star, 1983; Raeford, 1989; Jacksonville: Northwoods, 11/194								
FORRINGER-MAY, JULIE BETHEL		E	E. OH	1971	1971	1977	24	
Trans., 1974; Caseworker, Durham Family Counseling Svc., 1976; Psychotherapist(Clin. Dir., 1994								
FORTSCUE, FRANK WAHAB	6	R	Greenville	1963	1960	1962	17	
Chowan Charge, 1957; Oriental Charge, 1961; Currituck Charge, 1963; Hopewell-Mt. Moriah, 1966; St. Peter's, 1970; Pilmoor Mem., 1972; Retired, 1974								
FOWLER, LEON DELANOIA		E	Wesleyan Church	1988	1988	1990	7	
Kinnakeet, 1987; Transf. from Wesleyan Church, 1990; Biscoe-Bascom, 1991; Fayetteville: Culbreth Memorial, 11/194								
FOX, DORIS THOMPSON		E	Fayetteville	1989	1989	1992		
Philadelphia-Cool Springs, 1989; Galilee, 1995								
FRANCE, EVERETT JOSEPH		E	Fayetteville	1970	1970	1974	25	
Conetoe, 1967; Spring Church-Garysburg,1968; Attending Duke Div.School,1969; Laurinburg:St. Luke, 1972; Lake Waccamaw,1976; LA,1978; Honorable Loc.,1980; Readmitted, 1982; Cary:First(Assoc.),1982; Durham:St.Paul,1989; Creedmoor, 1994								
FRANCIS, DAVID HENRY		E	Fayetteville	1983	1983	1989	12	
Bynum, 1980; Rowland: First, 1986; Westwood-Ebenezer, 1992								
FRANKLIN, KENNETH MIKE	1	E	Durham	1986	1986	1988	9	
Moncure-Buckhorn, 1985; Chaplain, USN, 1988								

	LP			Appointment			Yrs Not	
	Appointment Years	Present Relation	First Admitted	When Admitted	Ordained Deacon	Ordained Elder	Including LP Yrs	
FRAZIER, JR., ROBERT CARL	E		Fayetteville	1981	1981	1986	14	
Durham:Pleasant Green, 1981; Durham:Trinity,Assoc., 1984; Battleboro-Clark Street, 1985; Cary-St. Francis, 1989								
FRAZIER, KENNETH EDWARD	R		Nashville, TN	1961	1961	1965	21	
Trans. from Tenn-Kentucky Conf., 1963; North Carolina-Va., 1965- 67; Chaplain Intn., St. Elizabeth Hospital Washington, D.C., 1968; Chaplain, 1973; Retired, 1981								
FUNKHOUSER, MORTON LITTELL, JR.	E		Durham	1972	1972	1975	23	
Attend Sch., 1972; Moyock, 1973; Aulander, 1975; Chaplain, USAF, 1979; Chaplain Major, USAF, 1994								
GALES, ALVESTER IVEY	E		Fayetteville	1981	1981	1986	14	
Goldsboro:St.John,1981; Raleigh:Cokesbury,1982; Raleigh:Wilson Temple,1985; Chaplain, USA, 1987								
GALIPI, VICTOR LOUIS	E		Cent. NY Dist.	1987			8	
Goldsboro: Salem, 1992; Transferred from The Wesleyan Church, 1994								
GARDNER, MATT RANSOM	1	R	New Bern	1936	1940	1943	38	
Kitty Hawk, 1936; Roper, 1939; Aulander, 1941; Pinetops, 1942; Marvin-St. Paul, 1944; St. Paul-Sandy Cross, 1945; Spring Ch.-Garysburg, 1948; Roanoke St., 1952; Selma, 1956; Clinton: Grace, 1960; Branson Mem., 1963; Oxford Ct., 1968; Retired, 1974								
GARNER, CLARENCE	5	R	Goldsboro	1967	1964	1969	30	
Smyrna, 1962; St. Lukes, 1964; Milton, 1966; Laurel Hill, 1972; St. Paul's (RK), 1976; Pleasant Hill, 1978; Carrboro, 1982; Raleigh: St. James, 1987; Manteo: Mt. Olivet, 1990;Retired,1993								
GARRISON, JOHN WILLIAM	R		Kinston	1950	1950	1952	36	
Missionary to Brazil, 1952; Retired, 1986								
GASKINS, WALTER WILLIAMS, JR.	2	E	Fayetteville	1974	1974	1979	21	
Henderson: First (Assoc.), 1974; Mt. Carmel, 1975; Kinston: St. Mark-Woodington, 1977; Brodgen-Falling Creek, 1980; Beech Grove-Rhems, 1983; Eureka-Yelverton, 1987; Havelock: Cherry Point, 1988								
GATTIS, WILLIAM HUGHES	1	E	Fayetteville	1968	1968	1971	27	
Grove Chapel, 1967; Hebron, 1969; Hay St.(Min. of Ed.), 1971; Coor. of Youth Min. and Social Concerns, Conf. Council on Ministries, 1973; New Bern: Garber, 1977; Sanford: St. Luke, 1983; Chapel Hill: University, 1986								
GENTLE, BRIAN GLYNN	E		N.Y.	1966	1966	1968	29	
Trans. from N.Y. Conf., 1969; Spring Hope, 1969; Raleigh: Benson Mem., 1973; Durham: Epworth, 1981; Raleigh: St. Marks, 1990								
GIBSON, ALAN CRAIG	E		Fayetteville	1977	1977	1980	18	
Attend Sch., 1977; Lumberton Circuit, 1978; Clinton Circuit, 1980; Conway, 1985; Newland-Grace, 1989								
GIBSON, ROBERT STANSILL	R		Burlington	1952	1952	1953	12	
Caledonia, 1952; Seaboard, 1956; Dir., Wesley Fd. Appalachian State Univ., 1958; Student, Fla. State Univ., 1960; Instructor & Asst.Librarian, Univ.of Ga., 1962; Librarian, Louisburg College, 1963; Librarian, Radford College, VA, 1964; Vol.Loc., 1975; Readmitted, 1991; Retired, 1991								
GILBERT, MILTON HEATH, SR.	E		W. Michigan	1968	1968	1970	27	
Trans. from West Michigan, 1970; Raleigh: Wesley Found., 1970; Raleigh: Hayes Barton (Assoc.), 1971; Smithfield: Whitley, 1972; Durham: Duke's Chapel, 1975; Lillington, 1980; Louisburg, 1984; Roanoke Rapids: Rosemary, 1990; Morehead City: First, 1995								
GILLIKIN, HAYWOOD WRENN	E		Fayetteville	1990	1990	1992	5	
Whitley-Elizabeth, 1985; Micro-Fellowship, 1989; Pasquotank, 1990; Mt. Hermon, 1992								
GLASS, JOSEPH CONRAD, JR.	E		Fayetteville	1955	1956	1959	40	
Attend Sch., 1955; Layden Mem., 1957; Raleigh: Bd. of Ed., 1960; Attend School NCSU, 1968; Asst. Prof., NCSU, 1971; Assoc. Prof., NCSU, 1976, Prof., NCSU, 1984								
GLEAVES, EDITH LEE	E		Fayetteville	1984	1984	1988	11	
Student, Duke, 1984; Raleigh: Cokesbury, 1985; Raleigh: North Raleigh, Assoc., 1987; Assoc. Dir., CCOM, 1990; Resurrection, 1995								
GLOVER, MURRELL KELSO	R		Sanford	1949	1950	1951	26	
Dublin Circuit, 1948; Glen Raven, 1951; Chaplain, US Army, 1952; LaGrange, 1954; Chaplain, NC National Guard, 1955; Mt. Olive Circuit, 1956; Stantonburg, 1957; Student ECU, 1958; Prof. at Presbyterian Junior Coll., 1959; Prof., Porter Military Acad., 1961; Prof., Chowan Coll., 1962; Student UNC Prof., Head of Chemical Dept.; Ferrum Coll., 1964; Hatteras, 1969; Pekin, 1970; Harker's Is., 1971; Student, ECU, Grad. Sch., 1971; Prof., ODU, Norfolk, 1973; Retired, 1975								
GLOVER, ROBERT KEITH	R		Durham	1953	1953	1955	37	
Attend Sch., 1953; Hay St., Assoc., 1954; Maxton, 1955; Trans.to Rock-River Conf., 1957; Trans. from NY Conf., 1968; Conf. Staff, 1969; Area Dir.: Roanoke-Chowan Mental Health Svc., 1974; LA, 1977; Holly Springs, 1978; Assoc: Hayes Barton, 1981; Assoc. Cary: White Plains, 1984; Retired, 1992								
GODWIN, SHERWOOD AUBURN	E		Fayetteville	1980	1980	1986	15	
Franklin, 1980, Raleigh: Jenkins Memorial, 1981; Glendon, 1983; Scotland Neck, 1987; Pink Hill, 1988; Rones Chapel, 1992; Harkers Island, 1995								
GOERHING, CAROL WOODS	E		Fayetteville	1978	1978	1980	17	
GR:Jarvis,Assoc., 1978; Chowan, 1982; EC:First,Assoc.,1983; Wrightsville Beach,1985								
GOERHING, DAVID JACOB	E		Fayetteville	1977	1977	1979	18	
Greenville: Jarvis Mem., Assoc., 1977; Perquimans, 1982; Scott's Hill:Wesleyan Chapel, 1985								
GOLDFINCH, ALBERT EUGENE, JR.	E		Greenville	1970	1970	1972	25	
South Mills, 1970; Student, Gordon-Conwell Div. Sch., Mass., 1973; Student, Boston Univ. Sch. of Theo.,1974;Teacher,Cologia Methodist,Costa Rica,1976; Chap.& Couns.,Ejercita de Salvacion, 1979; Faison Circuit, 1987; Laurel Hill, 1988; Piney-Grove-Hickory Grove, 1991;Marrow's Chapel,1993; Hightower, 1994								
GONIA, RACHEL RADELINE	E		W. Ohio Conf.	1990	1990	1992	5	
Transf. to NC Conf., 1992; Student, Duke Div. Sch., 1992;Ch.Hill:Univ.,Assoc.,8/11/1992								
GONIA, RONALD E.	E		W. Ohio Conf.	1990	1990	1992	5	
Transf. to NC Conf., 1992; Chapel Hill: University, Assoc., 1992								
GODOCH, RAY THOMAS	E		Fayetteville	1973	1973	1976	22	
Attend Sch., 1973; Albemarle, 1974; Pittsboro Circuit, 1982								
GODDWIN, DENNIS MELVIN	2	E	Fayetteville	1978	1978	1983	17	
Hornes, 1976; Spring Hope, 1980; Mt. Olive: First, 1989								

LP	Appointment Years	Present Relation	First Admitted	When Admitted	Ordained Deacon	Ordained Elder	Appointment	
							Yrs Nat Including LP Yrs	Yrs Nat Including LP Yrs
GRANT, HENRY BOONE, JR.		E	Fayetteville	1978	1978	1983	17	
Union Grove, 1978; Trinity-Piney Grove, 1981; New Hope-Purley, 1982; Fayetteville: Christ, 1986; Fayetteville: Trinity, 1988; Appted.in Iowa Conf.(426.1), 1992; Appt. to Attend School, 1994								
GRAVES, STACEY ZANE		E	Fayetteville	1989	1989	1992	6	
Student, Duke Div.School, 1989; Raleigh:Hayes Barton,Assoc., 1990;Lillington,1993								
GRAVES, WALTER LAWRENCE		E	Fayetteville	1990	1990	1992	5	
Rock Creek, 1986; Fayetteville: Christ, 1990								
GREEN, HAROLD WILLIAM		E	Fayetteville	1977	1977	1979	18	
Hamlet,Assoc.,1977; Rich Square,1979; Laurinburg:Central,1983; Chap.,Meth.College,1986; Cary:First,Assoc.,1989								
GREEN, LAWRENCE AMON		R	Raleigh	1954	1957	1959	26	
Evansdale-Winstead, 1950; Pasquotank, 1954; Oriental, 1957; Pollockville, 1961; Riverside, 1966; Candor, 1971; Smithfield: Whitley, 1975; Swepsonville, 1978; Leave of Absence, 1980; Retired, 1984								
GREENE, JOHN THOMAS		R	New Bern	1936	1938	1940	40	
Rougemont, 1936; Four Oaks, 1940; Whitakers, 1944; Battleboro, 1946; Dir. Fam.Life Ed., N.C. Conf., Bd. of Christian Ed., 1949; Spec. Apptms.; Prof., Boston Univ., 1953; Prof., Florida St. Univ., 1958; Retired, 1976								
GREENWOOD, SUSAN LYNN PATE		E	Fayetteville	1981	1981	1983	14	
Attend Sch., 1981; Jarvis Mem., Assoc., 1982; Hollands, 1985; Swansboro, 1990								
GREGORY, WALTER BRYAN		R	Rocky Mt.	1943	1947	1949	37	
City Rd.-White Mem., 1943; South Camden, 1944; Town Creek, 1945; Stumpy Point, 1947; Hatteras, 1949; Kitty Hawk, 1953; Creswell, 1956; Whiteville Ct., 1957; Bath, 1959; Harrellsville, 1962; Shallotte, 1963; Dublin, 1965; Garland, 1969; Bonlee, 1973; Disability Leave, 1974; Retired, 1980								
GRILL, CHARLES FRANKLIN		R	Durham	1953	1953	1956	41	
Trans. from Ky. Conf., 1953; Epworth, 1953; Eno, 1953; Burgaw, 1956; Lillington, 1961; Person St., 1966; Scotland Neck, 1970; Coor., Conf. Council on Ministries, 1973; Southern Pines, 1979; Fayetteville: Christ, 1981; Roseboro, 1986; St. Pauls, 1988; Fairmont: Trinity, 1992; Retired, 1994								
GRISSOM, DAVID RONALD		3 E	Fayetteville	1973	1973	1977	22	
Pekin, 1970; Bethesda, 1970; Nash, 1971; Stem-Bullock, 1972; Goldsboro: St. Paul's Assoc., 1976; Star, 1979; Roseboro, 1983; Chaplain, Methodist Ret. Home, 1986; Supt., Oxford Orphanage, 1989								
GUM, DONALD FRANCIS		E	Fayetteville	1970	1970	1976	25	
BU-Davis St., 1968; Bethel, 1970; Attend Sch., 1973;Greensboro Coll.Dir.of Stud.Affairs, 1974;Dir.Pastor.Care,Wesley Long Com.Hosp.,Greensboro,1978;Chap/Dir.Past.Care,Alamance Hse.Serv., 1989								
GUNTER, EDWARD MARVIN		E	Durham	1972	1972	1975	23	
Holly Springs, 1971; Sanford: St. Luke, Assoc., 1973; Clinton: Grace, 1978; FA:Gardners,1984 Burlington: St. Pauls, 1988;Havelock:First,1993								
GUTHRIE, KENDALL JAY		E	Fayetteville	1989	1989	1992	6	
Student, Asbury Theo.Sem., 1989; Robersonville, 1990;Beaufort:Ann St.,Assoc.,1993								
HACKETT, CHARLES MARTIN		1 E	Fayetteville	1974	1974	1978	21	
Merritts-Ebenezer, 1973; New Sharon, 1975; Shiloh, 1977; Fayetteville: Johnson Mem., 1981; Pilmoor Mem., 1982; Goldsboro: Jefferson, 1983; Kenly-Buckhorn, 1988								
HACKNEY, ELIZABETH MERLE		E	Fayetteville	1992	1992	1994	3	
Sanford: St. Luke. Assoc., 1992								
HADDOCK, WILLIAM AUGUSTUS, JR.		E	Fayetteville	1978	1978	1981	17	
Duke Div.Sch.,1978; Duke Mem.,Assoc.,1980; Fletcher's Chapel, 1982; Maury-Mt. Hermon, 1985; Shiloh, 1989								
HADLEY, JACOB MILTON, JR.		E	Fayetteville	1974	1974	1977	21	
Student, 1974; Hay St. Assoc., 1976; Intrn., Univ. of Ga., Med. Sch., 1981; Chaplain Iredell Mem. Hosp., 1982;Chap.,Dept.Past.Care,Nash Gen.Hosp.,1986; Gold Valley,1986; Dir. Past. Care, Annie Penn Mem. Hosp. 1990								
HALE, MICHAEL LEWIS		3 E	Fayetteville	1974	1970	1978	21	
Marvin, 1966; St. John's, 1968; Center, 1969; Chestnut Ridge, 1973; Louisburg Circuit, 1975; Person St., 1977; Hope Mills, 1982; Family Life Spec.,Meth. Home for Child., 1985								
HALL, STEPHEN BLAIR		E	Fayetteville	1978	1978	1982	17	
Cotton, 1974; Salemburg, 1975; Pekin, 1979; Morris Chapel, 1981; Chaplain,US Navy, 1983								
HALL, STEVEN MICHAEL		E	Fayetteville	1987	1987	1991	8	
Mt. Tirzah, 1986; Sharon, 1988, Pikeville-Mt. Carmel, 1991; Smithfield: Whitley-Elizabeth, 1992								
HALL, WILLIAM KENNETH		E	Fayetteville	1977	1977	1979	18	
Wilmington: Dleander,1977; Dublin,1978; FA: St. Andrews,1983; Jacksonville:Northwoods,1987; Richlands-Beaulavelle, Jan.1991; Ahoskie, 1992; Erwin, 1995								
HALL, WILLIAM KENNETH, JR.		E	Fayetteville	1989	1989	1992	6	
Macon (SLP), 1986; Maxton: St. Paul, 1990								
HAMILTON, JAMES WINFRED		R	Durham	1953	1953	1957	32	
Pinebluff, 1953; Norman, 1957; Salem, 1961; Star, 1964; Ebenezer, 1968; Biscoe: Page Memorial, 1974; Retired, 1985								
HAMM, RODNEY GENE		E	Fayetteville	1975	1975	1979	20	
Walnut Grove, 1975; Queen St. Assoc, 1977; Rockingham: East, 1978; Wendell, 1982; Ral: Millbrook, 1983; Southern Pines, 1987; Wilmington:Wesley Mem., 1990								
HANSE, RICHARD LAWTON		E	Fayetteville	1991	1991	1994	4	
Kipling, 1992								
HARDT, OTTO HENRY CARL		E	Fayetteville	1980	1980	1984	15	
Seven Springs,1980; Brogden-Falling Creek,1983; Morris Chapel-Trinity,1986; Burlington: Circuit,1989;Goshen-Keener,1993; Princeton, 1995								
HARPER, RUTH ELIZABETH MOOK		E	Fayetteville	1977	1977	1980	18	
St. John's-Gibson, 1977; Hamlet: Fellowship, 1983; FA: St. Matthews, 1987; Leave of Absence, 1/1/90; Durham:Epworth, Assoc., 1990; Wilmington District Superintendent, 1992								

	LP		First Admitted	When Admitted	Ordained Deacon	Ordained Elder	Appointment	
	Years	Present Relation					Yrs Not Including LP Yrs	Yrs Not Including LP Yrs
HOBBS, JAMES LEE		E	Durham	1961	1961	1963		34
Pikesville, 1961; Assoc., Hayes Barton, 1961; Meth. Student Center, ECU, 1962; St. Mark-Lanes Chapel, 1969; Vanceboro, 1972; Institute, 1975; Ocean View, 1977; Hebron, 1980; CH.Amy, 1985; Raleigh: Trinity, 1989; Goldsboro: Providence, 1992								
HOBBS, JOHN WHITFIELD	1	R	Rocky Mt.	1966	1966	1970		21
Stem-Bullock, 1963; Mt. Tabor, 1964; Elm City, 1970; Jacksonville: Northwoods, 1973; Roxboro: Long Mem., 1977; Approved Evangelist, 1978; Retired, 1987								
HOBBS, MICHAEL BYRON		E	Fayetteville	1976	1976	1979		19
Rich Square, 1975; Goldsboro: Jefferson, 1979; Durham: Glendale Hgts, 1983; Durham: McMannen, 1988								
HODGE, RUDDLPH HART		DL	New Bern	1957	1957	1960		22
RA: Millbrook, 1957; RA:Macedonia, 1963; RA:Hayes Barton, Assoc., 1964; DU:Aldersgate, 1967; RA: Wesley Memorial, 1969; Voluntary Location, 1971, Readmitted, 1985; RA:Hayes Barton, Assoc., 1985; Garner: First, Assoc., 1986; Cedar Island-Sea Level, 1987; Pollocksville-Lee's Chapel, 1988; Shady Grove, 1991; Disability Leave, 1992								
HODGIN, HUBERT HOWARD		R	New Bern	1957	1957	1961		25
Leasburg, 1958; Mt. Herman, 1960; Lyon Mem., 1965; Student, NCSU, 1969; Dir., Stud.Act. Rockingham Comm.Coll., 1971; Dean of Fin.& Adm.Serv., Southside Comm. Coll., 1980, Retired, 1982								
HOLLIDAY, WILLIAM ERVIN		E	Fayetteville	1987	1987	1991		8
Union Grove, 1987; Scotland Neck, 1988; RD: Glenwood, 1991; Wanchese: Bethany, 1994								
HOLLIS, THOMAS MICHAEL		E	Fayetteville	1985	1985	1989		10
Belhaven: Trinity, 1985; Maury-Mt. Herman, 1989; Plank Chapel, 1992								
HOLLOWELL, CLIFTON RIDDICK	6	DL	Kinston	1962	1962	1964		31
New Hope, 1962; Walstonburg, 1963; Goshen-Keener, 1966; Providence, 1970; Rocky Mt.: Marvin, 1972; Robersonville, 1976; Halifax, 1978; Fayetteville: Victory, 1982; Dis. Leave, 1986								
HOLTSCLAW, THOMAS GIVEN		E	WV	1969	1969	1971		26
Trans. from W. Va. Conf., 1973; Concord-Dak Grove, 1973; Robbins, 1979; Fayetteville: Campground, 1983; Rockingham: First, 1987; New Bern District Superintendent, 1990								
HOOD, JEAN LIVINGSTON	6	R	Burlington	1964	1961	1963		24
Brogden, 1958; Pink Hill, 1962; Hookerton-Rainbow, 1968; Glendale Hgts., 1972, Roseboro, 1977; Wilson: Winstead, 1983; Retired, 1988; Beston (RM), 1994								
HOOPERLAND, THOMAS DONALD		E	N.NY	1963	1963	1965		32
Transf. from Northern NY, 1973; New Hope-Woodland, 1973; Raeford: Hoke, 1978; Salem, 1982; Bethesda, 1985; Elm City, 1989; Newton Grove, 1993								
HORNE, ALVIN MATTHEW		E	Fayetteville	1979	1979	1983		16
Rock Creek, 1978; BU: Friendship, 1982								
HOUGH, THOMAS BRYANT		R	Kinston	1929	1931	1933		42
Swansboro, 1929; Millbrook, 1931; Garner, 1933; Swepsonville, 1937; Mebane, 1941; Jacksonville, WI Dist., 1952; Jacksonville, NB Dist., 1954; Lumberton, 1956; Burlington Dist.Supt., 1962; Rockingham: First, 1967; Retired, 1971								
HOUSE, THOMAS HOLMES	2	R	Knoxville, TN	1942	1943	1946		36
Trans. from Holston Conf., 1942; Robersonville, 1942; Roper, 1945; Swan Quarter, 1946; City Road, 1948; Newton Grove, 1949; Mt. Pleasant, 1950; Tar River, 1954; Marners, 1956; Dublin, 1960; Spring Ch.-Garysburg, 1962; Ocracoke, 1965; Salem, 1968; Brodgen-Falling Creek, 1970; Disability, 1972; Bolivia, 1973; Clarkton, 1975;								
HUBBARD, CHARLES SPENCE		R	Elizabeth City	1939	1940	1942		36
Roseboro, 1939; Hillsborough, 1945; Raleigh: Trinity, 1951; Chapel Hill, 1953; Wilson: First, 1962; Durham: Duke Mem., 1971; Retired, 1975								
HUDSON, PAMELA JO		E	Fayetteville	1988	1988	1990		7
Student, Duke Div.Sch., 1988; CPE Intern, NC Mem.Hosp., 1989; Clin. Chap., Samarkand, 1989								
HUFFINES, TERRY LYNN		E	Fayetteville	1978	1978	1982		17
Lebanon, 1978; Bell Arthur, 1981; Browning Smith, 1982; Rockingham: Pee Dee, 1986; Haw River, 1991								
HUFFMAN, VIRGIL BRYAN		E	Durham	1972	1972	1976		23
Riegglewood, 1969; Rehoboth-Harris, Chapel, 1971; Bethesda, 1977; CH: Cobb Circuit, 1985; Goldsboro: Daniels Mem., 1993								
HUGGINS, HUBERT SIDNEY III	2	E	Greenville	1963	1963	1966		32
Attend Sch., 1963; Asbury, 1964; Conf. Evangelist, 1968; Goshen-Keener, 1970; Raleigh: N.Raleigh, 1972; Fayetteville: Hay St., 1983; Greenville: Jarvis Memorial, 1988								
HUNNINGS, BESS GIBBS		E	Fayetteville	1984	1984	1987		11
Appointed to Attend School, 1984; Henderson: First, Assoc., 1984; Jacksonville: First, Assoc., 1986; Allensville: Trinity, 1987; Durham: Epworth, Assoc., 1992								
HUNTER, JACK LEGRAND		E	Rocky Mt.	1960	1961	1961		35
Pleasant Grove, 1960; Millbrook, 1963; Farmville, 1968; Ral: Highland, 1973; Dist. Supt., Rocky Mt., 1980; Burlington: Front St., 1984								
HUNTER, JACK MANLY	5	R	Burlington	1964	1962	1966		30
Stedman, 1964; Fayetteville: Gardners, 1969; Murfreesboro, 1976; DU: Asbury, 1980; Dunn: Divine St., 1984; Farmville, 1992; Retired, 1995								
HUSKINS, JAMES RICHARD, SR.	2	E	Fayetteville	1983	1983	1987		12
Andrews Chapel-Soapstone (LP), 1981; Andrews Chapel-Soapstone, 1983; Mt. Zion, 1987; Hatteras, 1991								
HUTCHERSON, CYRUS BOOKER		R	Labanon, KY	1961	1934	1936		10
Trans. from Tenn. Conf., 1961; Devon Park, 1961; City Road, 1968; Retired, 1971								
INGRAM, GERALDINE DYSART		R	Fayetteville	1980	1980	1983		12
Attend Sch., 1980; DU: Epworth, Assoc., 1982; Franklinton, 1983; Admin., Meth. Ret. Home of Durham, 1985; Pinetops-Hart, 1988; Assoc.in Ord.Min., Hinton Rural Life Ctr., 1990; Program Dir., Hinton Rural Life Ctr., 1994; Retired, 1995								
INGRAM, OSMDON KELLY		R	Tuscumbia, Ala.	1940	1943	1945		44
Trans. from N. Ala. Conf., 1941; Hemp, 1941; Sunset Park, 1942; Erwin, 1946; Oxford, 1950; Elizabeth City, 1954; Prof. Duke Univ., 1959; Prof. Assoc. Dean of Students, 1968; Prof. Duke Div. School, 1969; Retired, 1984								
INNES, RANDALL EUGENE		E	Fayetteville	1988	1988	1990		7
Rockingham: First, Assoc. 1985; Swepsonville, 1990								

	LP		First Admitted	When Admitted	Ordained Deacon	Ordained Elder	Appointment	
	Appointment Years	Present Relation					Yrs Not Including LP Yrs	
IRWIN, RICHARD NEAL		E	Fayetteville	1993	1993	1995		
Appointed in WNC								
JACKSON, JERRY ADDISON	6	E	Fayetteville	1976	1976	1979		19
Student pastor, Marietta-Olivet, 1972; Camp Rockfish, Director, 1973; Student, United Theological Seminary, 1976; Wanchese, 1978; Newland-Grace, 1982; Oak Grove, 1984; Pilmoor Memorial, 1988; Hubert: Queen's Creek, 1992								
JACKSON, LESTER POK		R	Roanoke, Va.	1947	1947	1949		38
Trans. From Va. Conf., 1952; St. Paul, 1954; West Nash, 1959; Nashville, 1961; Rosamary, 1969; Raleigh: St. James, 1974; Hamlet: First, 1978; Burgaw, 1980; Retired, 1985								
JACKSON, WILBUR IVAN		E	Wilmington	1959	1959	1962		36
Attend Sch., 1959; Trinity, Franklin, 1960; Fairmont, 1961; Knightdale, 1962; Garber, 1964; Hay St. Assoc., 1968; Aberdeen, 1973; Davis St., 1976; LA, 1983; Sp. Appt., Asst. Chap., Moravian Home, 1983; Durham: McMannen, 1984; Whiteville, 1988; Cary, Macedonia, 1990; Laurinburg: First, 1994								
JANSEN, JOHN JAY		E	Fayetteville	1982	1982	1986		13
Woodland, 1982; Elm City, 1984; Faison Circuit, 1985; Cumberland, 1987; Reg. Dir., Ga.-Ala., Educ. Opportunities, 1993								
JARRETT, EDDIE JO		E	Fayetteville	1985	1985	1992		9
Albamarle (FL), 1984; Roxboro: Longhurst, 1986; Durham: Lakewood, 1990; Leave of Absence, 1993; Appt. to Attend School, 1994								
JARVIS, DWIGHT CARTER		R	Baraboo, WS	1948	1950	1952		11
Trans. from Minnesota Conf., 1982. Pollockville-Lee's Chapel, 1982; Mgr. Youth Services, Div. of Prisons, 1985; Leave of Absence, 1990; Retired, 1991								
JEFFRIES, WILLIAM MAC		E	Richmond, Va.	1954	1954	1958		41
Trans. from VA Conf., 1956; Sanford: Trinity, 1956; Marshallburg, 1957; Whitakers, 1959; Parkwood, 1961; Spec. Appt., Amer. Friends Svc. Comm., 1964; Mt. Zion, 1974; Wake Forest, 1979; Raleigh: Longview, 1983; Red Springs: Trinity, 1990; Southport: Trinity, 1994								
JENKINS, DAVID OMAR	1	E	Durham	1986	1986	1988		9
Oriental(LP), 1980; Stud., Notre Dame Univ., 1983; Disc., 1984; Readmitted, 1986; Grad Stud., 1986; Wesley Chaplain, Duke Univ., 1988								
JENKINS, EDITH DUDLEY		LA	Fayetteville	1988	1988	1991		5
Washington: First, Assoc., 1988; Aurora, 1989; Washington Circuit, 1992; Leave of Absence, 1993								
JENKINS, THEODORE ROOSEVELT		R	Rocky Mount	1932	1934	1936		37
Leasburg Ct., 1932; Mebane, 1935; Maxton, 1939; Plymouth, 1943; Ann St., 1947; Davis St., 1952; Jacksonville, 1956; Haymount, 1960; Roanoke Rapids, 1965; Retired, 1969								
JENKS, GREGORY KEITH		E	Fayetteville	1987	1987	1990		8
Saxapahaw, 1987; Fayetteville: Johnson Mem., 1993								
JERNIGAN, JULIUS OSCAR	2	E	Fayetteville	1955	1955	1956		40
Hobgood, 1954; Chap., USAF, 1956; Marshallburg, 1959; Chaplain, VA Hospital, Waco, Tex., 1960; Chaplain, VA Hospital, Fayetteville, 1973								
JESSEE, DURWARD DOUGLAS		E	KY	1968	1968	1972		27
Trans. from KY Conf., 1970; Garner: St. Andrews, 1970; Carthage, 1976; Outer Banks Parish, 1980; Ral.: North Raleigh, 1983; Cary: First, 1989								
JOHNSON, CLARENCE REGINALD		E	Rocky Mt.	1966	1968	1968		29
Appointed as student, 1966; Raleigh: Pleasant Grove, 1967; Student, Edinburgh Univ., 1970; Wilmington: Olander, 1974; Tabor City, 1977; Asst. Prof. Asbury College, 1980; Prof. of Spirt. Form., Asbury Th. Sem., 1994								
JOHNSON, GEORGE WILLIAM			Wilson	1958	1958	1961		37
Student pastor, Rock Creek, 1957; Yanceyville, 1961; Faith, 1968; Webb-Trinity, 1972; Burlington: Emmanuel, 1974; Garner: First, 1976; Chapel Hill: University, 1981; Wilson: First, 1986; Burlington District Superintendent, 1990								
JOHNSON, GLENDA NOBLE		E	Fayetteville	1982	1982	1984		13
Raleigh: Avent Ferry, 1981; Raleigh: Highland, Assoc., 1986; Garner: St. Andrews, 1991								
JOHNSON, JAMES DONALD		E	Fayetteville	1992	1992	1995		
St. Luke (BU), 1992; Evergreen, 1995								
JOHNSON, LAWRENCE EDWARD		E	S. IN	1969	1958	1969		26
Transferred from South Indiana Conference, 1984. Durham: Asbury Temple, 1980; Fayetteville: John Wesley, 1988								
JOHNSON, PAUL JONES III		E	Fayetteville	1984	1984	1992		11
Student, TX Christ. Univ., 1984; Student, Emory Univ., 1986; Snellville UMC, Assoc., (426.1), 1990								
JONES, BARNEY LEE, JR.		R	Brooklyn, NY	1944	1944	1944		45
United States Navy Chaplain, 1944; Student, Yale, 1946; Inst., Duke, 1948; US Navy Chaplain, 1950; Chaplain, Duke Univ., 1953; Asst. Dean, Duke, 1956; Assoc. Prof., Duke, Asst. Dean, Trinity College, Duke Univ., 1964; Prof., Dept. of Rel., Duke Univ., 1973; Retired, 1983								
JONES, GEORGE ALLEN		E	Fayetteville	1980	1980	1983		15
Aurora, 1978; Havelock: First, 1984; Mebane, 1989; Fayetteville: Camp Ground, 1993								
JONES, NORWOOD LEE		R	Sanford	1949	1949	1951		37
Southport, 1950; Goshen-Keener, 1953; Trinity-1956; Fuquay-Varina, 1961; Louisburg, 1966; Englewood, 1970; Elizabeth City, Dist. Supt., 1974; New Bern: Centenary, 1980; Roanoke Rapids: Rosemary, 1983; Retired, 1986								
JONES, VASSAR WILSON	6	R	Rocky Mt.	1960	1957	1963		30
Harrellsville, 1954; Mt. Tirzah, 1959; McMannen, 1963; Louisburg, 1970; Weldon, 1974; Campground, 1975; Plymouth, 1980; Durham: Parkwood, 1982; Raleigh: Westover, 1988; Retired, 1990								
JORDAN, ROBERT HARRY		R	Wilmington	1951	1951	1953		37
Pembroke Ct., 1951; Southport, 1953; Roseboro, 1957; Murfreesboro, 1961; Snow Hill: Calvary, 1965; Nashville, 1969; New Bern: Garber, 1973; Oxford, 1977; West Nash, 1983; Retired, 1988								
JOYNER, FRANK BELTON, JR.		E	Wilmington	1959	1959	1961		36
Attend Sch., 1959; Pine Valley, 1961; Olander-Pine Valley, 1961; Bahama-Mt. Bethel, 1965; Dir. of Ed. Min. Youth and Young Adult, 1968; Coordinator, Youth Ministries and Camping, 1970; Coord. Child and Youth Ministries, 1971; Coord., Leadership Dev. and Adult Work, Conf. Council on Ministries, 1973; Mebane, 1974; Durham: Trinity, 1978; Exec. Dir., CCOM, 1985; Raleigh District Superintendent, 1989								
JUREN, JERRY JAY		E	Burlington	1964	1964	1968		31
Mt. Tirzah, 1964; St. John, 1967; Carver's Creek, 1968; Pembroke: First-Calvary, 1972; Durham: Parkwood, 1978; Mt. Olive, 1982; Mt. Gilead: First, 1985; Fuquay-Varina, 1989; Henderson: First, 1991; Rosemary, 1995								
KASPER, JOHN MARK		E	Fayetteville	1980	1980	1983		15
Branson, 1980; BU: Front St. Assoc., 1982; Rocky Mount Parish, 1984; Ocean View, 1987; Couns., Hemenway Couns. Service, 1991								

LP	Appointment		First Admitted	When Admitted	Ordained Deacon	Ordained Elder	Appointment	
	Years	Present Relation					Yrs Not Including LP Yrs	Yrs Not Including LP Yrs
KENNEDY, MARK HODGES, JR.	E	Fayetteville	1980	1980	1983	15		
Attend Sch., 1980; Harkers Island, 1981; Bunn-Hill King Cir., 1985; Goldsboro:Pine Forest, 1989								
KING, ARNOLD KIMSEY, JR.	1 DL	Greenville	1956	1956	1959	37		
Chapel Hill: Aldersgate, 1955; Assoc., Edenton St., 1961; Ahoskie, 1964; Woodland, 1970; Adm., Methodist Retirement Home, 1974; Disability Leave, 1985								
KINLEY, GRADY LEE	R	Sanford	1949	1949	1951	36		
Bladen, 1950; Burgaw, 1952; Bethseda, 1956; St. John Gibson, 1958; Webb Ave., 1962; Winstead, 1966; Star, 1968; Princeton, 1970; Tyrrell, 1972; Angier, 1976; Bahama, 1977; Eureka-Yelverton, 1980; Kinston: St. Mark-Woodington, 1982; Institute-Hickory Grove, 1983; Retired, 1985								
KIRBY, WALLACE HINES	R	Burlington	1952	1953	1954	39		
Attend Sch., 1952; Acting Youth Dir., Conf. Bd. Ed., 1953; Fremont, 1954; Wallace, 1960; Dunn, 1964; Fayetteville: Hay St., 1968; Raleigh: Edenton St., 1974; Durham District Supt., 1984; Louisville, 1990; Retired, 1992								
KNIGHT, ROBERT NORMAN	R	Durham	1953	1953	1953	37		
Moyock, 1953; Gatesville, 1956; Trinity, 1961; Maysville, 1963; Wendell, 1967; Clayton, 1972; Sunset Park, 1976; Franklinton, 1977; Four Oaks, 1981; Disability Leave, 1983; Retired, 1990								
KNOTT, THOMAS GARLAND	R	N. MS	1950	1952	1953	22		
Trans. from N. Miss. Conf., 1972; Prof., Methodist Coll., 1972; Retired, 1994								
KOSSAN, JOSEPH EUGENE	2 E	Fayetteville	1989	1989	1993	6		
Gilburg, 1987; Browning-Smith, 1/1/1989; Jefferson, 1995								
KRUEGER, TODD STEPHEN	2 E	Fayetteville	1991	1991	1993	4		
Bonlee, 9/24/1989; Bridgeton, 1991								
LACKEY, DUKE CALDWELL	E	Fayetteville	1985	1985	1989	10		
Siler City: West End, 1984; Biscoe-Bascom, 1987; Roseboro, 1991								
LAMNECK, FORREST DONLEY	R	W.P.A	1967		1948	7		
Trans. from East Ohio, 1978; Eureka-Yelverton, 1978; Corinth-Antioch, 1980; Retired, 1984								
LANCASTER, ALTON SCOTT	3 R	Greenville	1948	1950	1952	25		
Marvin, 1948; Roanoke Ct., 1951; Pasquotank Ct., 1951; Pine Forest, 1954; Salem, 1958; Vanceboro, 1963; Franklin Mem., 1964; Institute, 1968; Washington Ct., 1972; Retired, 1973								
LANCASTER, CHARLES HULBERT	R	Atlanta, Ga.	1959	1959	1961	23		
Trans. from Kent. Conf., 1959; Dublin, 1960; Southport, 1961; Asbury-Pineview, 1965; Creedmoor, 1966; Disability Leave, 1971; Social Worker, Umstead Hospital, Butner, 1977; Retired, 1982								
LANCASTER, ECWOOD COLON	4 E	Fayetteville	1975	1968	1978	20		
Cumberland, 1965; Norman, 1969; Wesley's Chapel, 1973; Wilmington: Pine Valley, 1987								
LANCASTER, JAMES ROBERT, JR.	R	Fayetteville	1971	1971	1975	19		
Fayetteville: Johnson Mem., 1969; Rehoboth-Harris Chapel, 1977; Kipling-Cokesbury, 1984; South Camden, 1986; Retired, 1988								
LANE, BARRY LEE	LA	Fayetteville	1979	1979	1983	11		
Chatham-Mt. Zion, 1979; SA:St.Luke, Assoc., 1982; Fletcher's Chapel, 1985; BU:Front St., Assoc., 1991; Lv. of Absence, 1994								
LANGLEY, DELORES ANNE	E	Fayetteville	1987	1987	1990	8		
Stud. Intern, Wesley Chap., London, 1986; Stud. Duke Div. Sch., 1987; Circuit Min., Harrow Circuit, England, 1988; Wilson: First, Assoc., 1990; CPE Intern, NC Mem. Hosp., 1992; Fletcher's Chapel, 1993								
LEATHERMAN, HAROLD FRANKLIN	R	Kinston	1950	1951	1952	37		
Henderson: City Road, 1950; Knightdale-Ebenezer, 1953; Ebenezer, 1955; Manteo, 1959; Morehead: First, 1963; Kinston: Queen St., 1958; New Bern Dist. Supt., 1973; Sanford: St. Luke, 1978; First, Rockingham, 1983; Retired, 1987								
LEBURG, MICHAEL WILLIAM	1 E	Fayetteville	1990	1990	1993	5		
Johnston Ct., 1989; Rich Square-Woodland, 1992								
LEE, DON PAUL	R	Durham	1972	1972	1975	22		
Wellons Village, 1970; Four Oaks, 1974; Smith, 1976; Greenville: Holy Trinity, 1981; Trinity, 1984; Rockingham: Glenwood, 1988; La Grange, 1991; Retired, 1995								
LEE, HENRY WESTBROOK	5 E	Fayetteville	1975	1970	1978	20		
Student Pastor, Harrellsville, 1967; Dublin, 1970; Stedman, 1977; Plank Chapel, 1980; Wrightsboro, 1986; Mt. Zion, 1988; Fletcher's Chapel, 1991; Angier, 1993								
LEE, JAMES CARROLL	E	Durham	1972	1972	1975	23		
Mt. Tirzah-Helena, SLP, 1972; Greenville: St. James Assoc., 1974; Laurinburg, St. Luke, 1976; Raleigh: Millbrook, 1987; Dist. Supt., Goldsboro, 1994								
LEE, SAMUEL SUNGHWAM	R	Korean Meth. Ch.	1957	1957	1981	3		
Fayetteville: Korean (426.1), 1991; Transf. from FL Conf., 1992; Fayetteville: Korean, 1992; Retired, 1994								
LEELAND, PAUL LEE	E	Durham	1972	1972	1976	23		
Lucama, 1968; Spring-Garysburg, 1969; Franklinton, 1973; Chaplain, Duke Medical Center, 1975; Fairview, 1978; Garner: St. Andrews, 1982; Kinston: Westminster, 1989; Sanford: St. Luke, 1994								
LEVIN, DENNIS PATRICK	1 E	Fayetteville	1978	1978	1982	17		
Warren, 1976; Hollands, 1981; Bailey, 1985; Enfield-Eden, 1990; Enfield-Eden-Whitakers, 1991; Ayden, 1993								
LEWIS, JERRY DEAN	2 E	Fayetteville	1980	1980	1984	15		
Verona, 1978; Siler City: West End, 1979; Moncure-Buckhorn, 1983; Chaplain, USAF, 1985								
LINDBLADE, ERIC NORMAN, JR.	E	Fayetteville	1980	1980	1982	15		
Spring-Garysburg, 1979; Chapel Hill, University Assoc., 1980; South Camden, 1981; Rockingham: East, 1986; Rockingham: First (Co-Pastor), 1990; Stedman: Cokesbury, 1992								
LINDBLADE, SUSAN CLAYTON	E	Fayetteville	1981	1981	1983	12		
Elizabeth City: First, Assoc., 1981; Sharon, 1983; Leave of Absence, 1986; Hamlet: First, Assoc., 1988; Rockingham: First (Co-Pastor), 1990; Fayetteville: St. Matthews, 1992								
LING, STEVEN MICHAEL	2 E	Fayetteville	1991	1991	1993	4		
Durham: Epworth, Assoc., 1989; Banks-Grove Hill, 1990; Appointed to Attend School, 1993; Rocky Mt.: First Assoc., 1994; Selma: Edgerton, 1995								

	LP			When Admitted	Ordained Deacon	Ordained Elder	Appointment Yrs Not Including LP Yrs
	Appointment Years	Present Relation	First Admitted				
LISTER, JOE DAVIS	2	E	Fayetteville	1976	1976	1978	19
Yanceyville, 1974; Trinity, 1981; Swepsonville, 1984; Smith, 1988							
LITTLE, BROOKS BIVENS		R	Kinston	1950	1950	1952	36
Upper Room Editorial Assoc., 1950; Dir. Upper Room Lib. and Museum, 1967; (SEJ) Historian, 1978; Retired, 1986							
LITTLE, STEPHEN NELSON		E	KY	1978	1978	1984	17
Transfer from Kentucky Conf., 1984; West Rockingham, 1984; South Camden, 1988; Trinity Parish, 1991; Goldsboro; New Hope, 1994							
LITZENBERGER, CHARLES MAYNARD		E	Durham	1972	1972	1975	23
Caledonia, 1974; Fayetteville: Hay St., Assoc., 1975; Supernumerary; 1976; Raeford, Hoke, 1977; Lake Waccamaw, 1976; Cedar Grove, 1982; Henderson: City Road, 1984; Elizabeth City: Riverside, 1986; Salem, 1989; New Hope-Purley, 1992; Warrenton: Wesley Memorial, 1994							
LLOYD, FRANK IRWIN, JR.	5	E	Montgomery, AL	1959	1959	1962	36
Trans. from Ala. Conf., 1959; Bynum, 1958; Butner Comm., 1963; Pittsboro, 1968; Selma: Edgerton Mem., 1969; Fayetteville: Haymont (Assoc.), 1971; Durham: Calvary, 1974; Newport: St. James, 1980; Raeford, 1985; Snow Hill: Calvary, 1989; Durham: Parkwood, 1992; Wallace, 1994							
LOCKLEAR, BILL JAMES		E	Fayetteville	1980	1980	1983	15
Associate, Prospect, Maxton, 1983; Rowland: Ashpole, 1985; Rowland Parish, 1987; Prospect, 1991							
LOFTIS, THOMAS EDGAR		E	Durham	1961	1961	1964	34
Assoc. Rockingham: First, 1963; (Assoc.) Jarvis Mem., 1967; St. Matthews, 1970; Oxford, 1974; Dunn: Divine St., 1977; Tarboro: St. James, 1984; Goldsboro: St. Paul, 1989; District Supt., Rocky Mt., 1994							
LOVELACE, HENRY NEAL		E	N. AR	1968	1968	1971	27
Trans. from N. Ark., 1967; Tabernacle, 1967; Tabernacle-Marrow's Chapel, 1975; Creedmoor, 1978; Zebulon, 1983; Apex, 1987							
LOWDERMILK, WILLIAM PHIFER		R	Greenville	1956	1956	1960	38
Student, 1956; Culbreth Mem., 1958; Asst. Dir. Public Relations, Meth. Coll., 1963; Dir. Public Relations, Meth. Coll., 1968; Asst. to the President, 1974; Vice Pres. of Meth. Coll., 1977; Vice Pres. for Church & Community Relations, Meth. Coll., 1985; Retired, 1995							
LOWRY, JERRY	2	E	Fayetteville	1983	1983	1987	12
Robeson Co. Coop. Min. Assoc. (LP), 1981; Branch St. (LP), 1982; Native Amer. Larger Parish, 1985; Pembroke: First-West, 1988; Pembroke: First, 1990; Seaside (Brunswick), 1993							
LOY, JAMES COLUMBUS		R	Durham	1961	1961	1962	33
Kipling, 1961; New Hope, 1966; Calvary Mem., 1969; Raleigh: Macedonia, 1973; Raleigh: Pleasant Grove, 1983; Warrenton: Wesley Memorial, 1987; Retired, 1994							
LOY, SAMUEL WHITE	5	E	Durham	1986	1986	1988	9
Walnut Grove, 1981; Phillips Chapel, 1984; Greenville: St. James, Assoc., 1986; Grifton, 1992							
LOYD, ROGER LEROY		E	NW Tex.	1969	1969	1972	26
Trans. from NW Texas, 6/16/1993; Librarian & Prof. Duke Div. School, 1993							
LUGAR, LAWRENCE EDWARD	4	R	Virginia	1952	1954	1959	37
SLP, St. Paul-Sandy Cross, 1953; SLP, Mt. Pleasant, 1954; Trans. From Va. Conf., 1960; Assoc. Wilson: First, 1960; Evansdale-Black Creek, 1962; Riverside, 1964; Wilson: West Nash, 1968; Mt. Gilead: First, 1972; Fayetteville: Salem, 1974; Ahsokie, 1978; Du: McMannan, 1980; Raleigh: Ebenezer, 1984; Durham: St. Paul, 1986; Retired, 1989							
LUPTON, JAMES GLEN	6	R	Kinston	1962	1960	1962	22
Cedar Island-Sea Level, 1956; Harlowe-Dak Grove, 1957; Seven Springs, 1959; Beech Grove, 1964; St. Paul, 1965; South River, 1968; Angier, 1972; Salem, 1976; Retired, 1982							
LYKINS, MARK ELVIN		E	Durham	1986	1986	1991	9
Mt. Carmel-Hermon (LP), 1984; Andrews Chapel, 1986; Durham: Good Shepherd, 1988							
MACKEY, JOHN M.		E	W. PA	1957	1957	1959	38
Tr. from West. Pa. Conf., 6/16/93; Dir. Fayetteville Family Life Center, 1993							
MACLEAN, ROBERT ABNER	2	R	Wilson	1958	1960	1962	28
Eureka-Yelverton, 1958; Clinton Ct., 1960; Jerusalem, 1963; Asbury, 1965; New Hope, 1969; Faison, 1970; Seaboard, 1972; Bladen, 1976; Silk Hope, 1977; Harkers Island, 1979; Broadway, 1981; Mamers, 1983; Retired, 1986; Rockingham: St. Paul (RM), 1994							
MADISON, JOHN TALTON, JR.		E	Fayetteville	1984	1984	1986	11
W: Wesley Memorial Assoc. (JFLP), 1983; W: Wesley Memorial Assoc., 1984; Fair Bluff-Cerro Gordo, 1987; Lake Waccamaw, 1991							
MALLOY, DAVID OPHANALIA		E	Fayetteville	1987	1987	1990	8
Hoffman-Fletcher's Chapel, 1980; Fletcher's Chapel-St. Peter, 1982; Rowland: Cedar Grove-Salem, 1983							
MALLOY, JAMES EDWARD, JR.		E	Fayetteville	1988	1988	1992	7
Hamlet: St. Peter (FL), 1983; Lumberton: Mt. Olive Parish (FL/PM/E), 1987; Red Spgs.: Rhyne Mem., 1994							
MANGUM, ROBERT LEE		E	Wilson	1958	1958	1960	37
Trans. from Kent. Conf., 1958; Sandy Plains, 1963; Robeson Church and Comm. Cnt., 1977; Prospect, 1981; Exec. Dir. SEJ Assoc. for Native American Concerns, 1991							
MANN, MILTON THOMAS		E	Wilmington	1959	1960	1961	36
Tabernacle, 1959; Knightdale, 1961; Macon, 1962; Providence, 1965; Duke's Chapel, 1970; Hertford, 1972; Wilmington: Trinity, 1977; Garber, 1984; Laurinburg: St. Luke, 1987; Elizabeth City: First, 1990; Wash.: First, 1995							
MANN, WILLIAM JOSEPH		E	Fayetteville	1990	1990	1994	5
Tabernacle, 1988; Mt. Tirzah, 1991; Trans. from WNC Conf., 1992; BU: Salem, 1992							
MASON, GLENN ELDRIDGE	5	E	Fayetteville	1984	1984	1988	11
Saulston, 1979; Oriental, 1988; Durham: Glendale Heights, 1992; Cary: Macedonia, 1994							
MASON, LEMUEL REYNOLDS, JR.		R	WV	1954	1954	1956	9
Trans. from W. Va., 1974; Oxford Circuit, 1974; Henderson: White Mem., 1977; New Hope-Purley, 1982; Retired, 1983							

	LP							Appointment Yrs Not Including LP Yrs
	Appointment Years	Present Relation	First Admitted	When Admitted	Ordained Deacon	Ordained Elder		
MULLEN, RODERIC LYNN		E	Durham	1986	1986	1988	9	
Durham: Duke Memorial, Assoc., 1986; Garner: First, Assoc., 1987; Rougement, 1990; Fair-Bluff-Cerro Gardo, 1991; Moyock, 1995								
MURPHY, MILES, Jr.		E	Raleigh	1956	1956	1958	39	
Lauringburg Ct., 1956; Red Springs, 1959; Chaplain USAF, 1964; Chaplain, VA Hosp., 1967								
MURRAY, ERIC OCTAVIOUS	2	R	Raleigh	1965	1960	1963	18	
Allensville-Trinity, 1965; Union Chapel, 1968; Hollands, 1974; Asbury-Dover, 1975; Faith, 1976; Retired, 1980								
MUSSER, BENJAMIN FRANKLIN		R	Rocky Mt.	1943	1945	1946	26	
Spring Hope, 1943; Elm City, 1948; Seaboard, 1952; Nashville, 1956; Rocky Mt.: Englewood, 1961; Wrightsville, 1965; Retired, 1969								
MYERS, CHARLES DONALD		E	Durham	1972	1972	1974	23	
Halifax, 1970; Fayetteville: St. Andrews, 1975; Haw River, 1977; Sabbatical Leave, 1981; Oxford: Salem, 1982; Leave of Absence, 1986; RA: Zion, 1991; Burlington Ct., 1993								
NAGEL, DONALD CHARLES		E	Durham	1961	1961	1963	34	
Student, Duke Div. Sch., 1961; Cary: First, Assoc., 1963; Hollands, 1965; Student, NCSU, 1967; Student, UNC, 1969; Norfolk Med. Intern, 1972; Residence in Family Practice, Newport News, 1973; Asst. Prof. UNC-Asheville, 1975; Med. Dir., Alcohol Rehab. Ctr., Black Mtn., 1988								
NANNEY, ROY KEITH		E	Fayetteville	1978	1978	1980	17	
Vance, 1978; Pasquotank, 1982; Fayetteville: Culbreth, 1987; Hollands, 1994								
NEWMAN, WILLIAM WINTER		R	Rocky Mt.	1966	1966	1968	25	
High Towers, 1966; BU-Front St. Assoc., 1968; Apex, 1969; Staff NC Coun. of Churches, 1970; No Apptmt., 1973; Staff Migrant & Seasonal Farm Workers Assoc., 1974; Yanceyville, 1982; Prospect, 1986; Ebenezer, 1989; Coats, 1991; Retired, 1992								
NICKS, ROBERT LEE		R	Henderson	1946	1945	1948	35	
Burlington Ct., 1947; Bahama, 1950; Trinity, 1951; Meth. Home for Children, 1956; Wilm: Grace, 1962; Calvary, 1965; Beaufort, 1970; Smithfield: Centenary, 1975; Disability, 1977; Retired, 1981								
O'BRIANT, CLARENCE EDGAR	1	R	Fayetteville	1974	1974	1978	19	
Silk Hope, 1973; Currituck, 1977; Milwaukee, 1979; Marshallberg-Smyrna, 1983; Hookerton, 1986; Dublin, 1988; Manns Harbor, 1990; Retired, 1992; Jerusalem (RM), 1994								
O'KEEFE, ROBERT DAVID		E	Fayetteville	1975	1975	1978	20	
Asbury-Bethlehem, 1974; Rockingham, Glenwood, 1976; Kinston: Queen St. Assoc., 1978; Windsor, 1980; CH: Orange, 1985; Richlands, 1988; Beulaville, 1989; Beaufort: Ann Street, Jan., 1991; Mt. Sylvan, 1995								
OLD, MARSHALL ROY		E	Fayetteville	1973	1973	1976	22	
Attend Sch., 1973; Jacksonville: Trinity, Assoc., 1975; Oak Grove, 1979; Carthage, 1984; Graham: First, 1988								
OLDHAM, KIRK BRADLEY		E	FL	1983	1983	1986	12	
Transfer from FL, 1990; Chap., NC Wesleyan College & Whitakers, 1990, Chap. NCWC, 1991								
OLIVER, JAMES RALPH		E	Burlington	1964	1964	1967	31	
Chestnut Ridge, 1964; Assoc., Long Mem., 1966; Brookdale-Brookland, 1967; Knightdale, 1971; Durham: Lakewood, 1972; Elm City, 1975; Ocean View, 1980; Pembroke: First-Calvary, 1984; Goldsboro: Providence, 1988; Plymouth, 1992								
ORNDON, JOHN KERN, JR.		E	Raleigh	1965	1965	1969	30	
Assoc., Edenton St., 1969; Ministry in and To Society, 1974; Westview, 1989; Couns., Ctr. for Growth & Dev., 1978; Coun., Parkside Clinic, 1990, and Rocky Point, 1993								
OSBORN, ROBERT TAPPAN		R	Seattle, Wash.	1950	1954	1955	37	
Trans. from Pacific N.W. Conf., 1954; Prof. Duke Univ., 1954; Retired, 1991								
OSTEEN, EDWARD POWELL, JR.		E	Fayetteville	1984	1984	1987	11	
Raleigh: Highland, Assoc., 1984; Durham: Resurrection, 1987; NewBern: Garber, 1995								
OULTON, JO-ANN MERRITT		E	Fayetteville	1973	1973	1978	20	
Student, 1973; Adm. Asst. Admissions, BUST, 1975; Wilmington: Wesley Mem, 1977; Caledonia, 1979; Leave of Absence, 1981; Carver's Creek, 1982; Love Joy-Macedonia, 1986; Angier, 1990; Leave of Absence, 1993; Red Springs: Trinity, 1994								
OWENS, CHARLES BRUCE		E	Fayetteville	1983	1983	1986	12	
Conway, 1983; Salem, 1984								
OWENS, CHARLES EDWARD		R	Durham	1953	1953	1953	37	
Trans. to Chile Annual Conf., 1955; Trans. from Texas Conf., Kittrell-Plank Chapel, 1959; Burgaw, 1961; Warsaw, 1968; Fairmont: Trinity, 1970; Burlington: St. Paul's, 1973; Warrenton: Wesley Memorial, 1978; Brooksdale-Brookland, 1982; Brooksdale, 1987; Durham: Calvary, 1988; Retired, 1991								
OXENDINE, MILFORD, Jr.	2	E	Fayetteville	1975	1975	1980	20	
Pleasant Grove-Ashpole, Assoc., (I.S.), 1973; Mt. Tabor-Riverview, 1974; Sandy Plains, 1976; Sandy Plains Branch St., 1977; Robeson Co. Ch. & Comm. Cir. & Campus Min., Pembroke State Univ., 1978; Pleasant Grove & Campus Min., Pembroke State Univ., 1979; Pleasant Grove-Fairview, 1980; Chaplain, USN, 1981; Lumberton Branch St., 2/1/1993; New Bern: Riverside, 1993; Ral.: Wesley Mem., 1995								
PACE, JAMES HERRINGTON		E	AL-W.FL	1968	1968	1974	27	
Trans. from Alabama-W. Fla., 1979; Professor, Elon College, 1979								
PAGE, JACK WARD, JR.	2	E	Fayetteville	1989	1989	1993	6	
Coats, 1987; Washington: Asbury, 1991; Lemon Springs, 1995								
PARKER, JOSEPH CHAPMAN	6	R	Burlington	1964	1961	1964	24	
Lane's Chapel, 1964; Cherry Pt., 1965; Asbury-Dover, 1970; Vass, 1975; Selma: Edgerton, 1980; Grifton, 1985; Retired, 1988								
PARKER, JOYCE-LENORE		E	Fayetteville	1991	1991	1993	4	
Laurel Hill, 1991; Mt. Zion, 1993								
PARKER, RICHARD HENRY	4	E	Fayetteville	1991	1991	1993	4	
Roxboro: Ca-Vel, 1987; Sneads Ferry: Carroll Chapel, 1990; LA, 2/1/95								
PARRISH, CARRIE WHITEHURST		E	Fayetteville	1979	1979	1982	16	
South River, 1978; Roseboro, 1988; Chap., Meth. College, 1991								
PARVIN, JAMES BURBANK	2	R	Wilmington	1959	1959	1961	30	
Institute, 1957; Norlina, 1962; Tarboro: St. James, 1964; Weldon, 1968; Mt. Olive: First, 1971; Jacksonville: Trinity, 1975; Greenville District Supt., 1981; Henderson: First, 1987; Retired, 1989								

LP	Appointment Years	Present Relation	First Admitted	When Admitted	Ordained Deacon	Ordained Elder	Appointment	
							Yrs Not Including LP Yrs	Yrs Not Including LP Yrs
PASCHAL, JOHN SIDNEY	4	E	Goldsboro	1967	1967	1970	28	
Sanford: Trinity, 1963; Chapel Hill, Orange, 1966; Assoc., Clinton: First, 1972; Southern Pines, 1974; Whiteville, 1979; Laurinburg: First, 1986; Rocky Mount: First, 1990; Goldsboro: St. Paul, 1994								
PASQUARELLO, MICHAEL III		E	Fayetteville	1985	1985	1987	10	
Raleigh: North Raleigh, Assoc., 1985; Wilmington: Oleander-Devon Park, 1987; Grifton, 1991; Raleigh: Trinity, 1992								
PATE, ROBERT BRUCE		R	Durham	1953	1953	1955	41	
Attend Sch., 1953; Bridgeton, 1954; St. Mark, 1957; Wynnewood, 1962; Norlina, 1964; Knightdale, 1968; Clinton: Grace, 1971; Durham: Glendale Heights, 1977; Oxford, 1983; Sanford: Jonesboro, 1990; Retired, 1994								
PATTEN, BROOKS		R	Rocky Mt.	1943	1945	1945	41	
Robbins Ct., 1943; Chaplain, U.S. Army, 1945; Stedman, 1946; Wesley Found., 1948; Chaplain, U.S. Army, 1950; Pittsboro, 1952; Highland, 1954; Aberdeen, 1959; Bethany, 1963; Jonesboro Hgts., 1966; Jacksonville: Northwoods, 1969; New Bern: Trinity, 1973; Hamlet: Fellowship, 1974; Weldon, 1978; Seaboard, 1982; Retired, 1984								
PATTON, GEORGE RONALD		E	Fayetteville	1977	1977	1980	18	
Jerusalem-Bethel, 1979; CPE Prog., Duke Med.Ctr., 1985; Durham: Bethesda, 1986; Henderson: City Road, 1988; Allensville-Trinity, 1992								
PAXTON, ROGER DAVIDSON		E	Fayetteville	1980	1980	1986	14	
Micro-Fellowship, 1980; Holly Springs, 1981; Leave of Absence, 1982; Student, CPE Intern, NC Memorial Hosp., 1983; Swan Quarter, 1984; Rainbow, 1989; Norman, 1991								
PAYNE, ARGEL HAROLD		R	WV	1961	1961	1964	30	
Trans. from Va. Conf., 1966; White Mem., 1966; Pleasant Grove, 1970; Gatesville, 1973; Burgaw, 1975; RA: Longview, 1980; Smyrna, 1983; Newport: St. James, 1988; Ebenezer, 1991; Retired, 1993								
PEARCE, HARVEY WORTH	4	R	Asheville	1954	1957	1959	40	
Trans. from W.N.C. Conf., 1957; Columbia, 1959; Halifax, 1961; Saxapahaw, 1964; Webb Ave., 1966; Riverside, 1969; Pittsboro: First, 1972; Union Chapel, 1974; Northampton, 1976; Kenansville-Parish, 1980; South Mills, 1983; Rich Square-Woodland, 1985; Laurel Hill, 1986; Robersdel, 1988; Asbury-Bethlehem, 1989; Rougemont, 1991; Retired, 1994								
PEARSALL, JOHN SANDERS		R	Fayetteville	1955	1955	1957	29	
Trans. from S.Calif.-Ariz. Conf., 1957; Carolina Beach, 1957; Bethesda, 1958; Grace, 1959; Robersonville, 1960; Chap.to E.N.C.Sanatorium, 1962; Sims, 1962; Chap., VA, 1966; Retired, 1984								
PEELE, LUTHER MARTIN JR.		R	Fayetteville	1973	1973	1980	21	
Wrightsboro, 1972; Wilmington: Oleander-Devon Park, 1981; Zion, 1985; Retired, 1995								
PERNELL, LEON JACKSON		LA	Fayetteville	1980	1980	1985	7	
Stem-Bullock, 1980; Middleburg, 1983; LA, 1987; Mamers, 1988; Leave of Absence, 1988; Couns. Addiction Recov. Ctr., 1991; Leave of Absence, 1994								
PETERSON, FRANCIS GERALD		E	Kinston	1962	1962	1965	33	
Palmer's Grove, 1962; Woodington-Webb's, 1965; Belhaven, 1967; Greenville: St. James, Assoc., 1970; Coordinator, Children's Ministry and Camping, Conf. Coun. on Min., 1974; Counselor, Court System, 1976; Dir., Phoenix Org., 1980; Assoc., Kinston: Queen St., 1981; Pittsboro: First, 1983; Family Life Specialist, MHC, 1985; Clin. Supervisor, Crisis Couns. Serv. MHC, 1990								
PETTEWAY, WARREN BERNARD	2	R	Rocky Mt.	1943	1944	1945	42	
Rougemont, 1943; E. Rockingham, 1946; Asbury, 1952; Henderson: First, 1958; Duke Mem., 1965; Wilson: First, 1971; Raleigh Dist. Supt., 1975; FA: Haymount, 1980; Retired, 1985								
PHILLIPS, GRADY PAUL III		E	Kinston	1962	1962	1965	33	
Attend Sch., 1962; Rocky Mt: First, Assoc., 1963; Fairmont, Assoc., 1965; Layden, 1966; Carolina Beach: St. Paul's, 1969; Scotland Neck, 1973; Durham: McMannen, 1977; Mt.Gilead: First, 1980; Assoc. Dir., CCOM, 1985; Smithfield: Centenary, 1993								
PHILLIPS, JAMES DONALD		E	RkyMt.	1966	1966	1969		
Maybrook-Massey, 1966; Bahama: Mt.Bethel, 1968; Nashville, 1973; Bur-Emmanuel, 1978; Aberdeen, 1982; Wesley's Chapel, 1987; Manteo: Mt.Olivet, 1988; Mt. Sylvan, 1990; Clinton: First, 1991; Hen: First, 1995								
PHILLIPS, LEE ALLEN		R	Wilson	1958	1958	1961	26	
Lumberton Ct., 1958; Fair Bluff, 1963; Oleander-Pine Valley, 1965; West Rockingham-Zion, 1968; West Rockingham, 1976; Retired, 1984								
PICKETT, HAROLD THURMAN		R	Rocky Mount	1960	1960	1965	34	
Shalotte, 1960; Carrols Ch.-Sneads Ferry, 1963; Aulander, 1965; Silk Hope Ct., 1968; Cobb Ct., 1970; St. John's-Gibson, 1975; West End, 1977; Whitakers, 1979; Belgrade-Tabernacle, 1983; South Mills, 1987; Rainbow, 1991; Retired, 1994								
PIERCE, CHARLENE HORTON		E	Fayetteville	1989	1989	1991	6	
Fayetteville: Hay St., Assoc., 1987; Trenton-Maple Grove, 1990								
PINNER, WILLIAM RICKMAN	7	E	Fayetteville	1977	1970	1981	18	
Perquimans, 1968; Assoc. Membership, 1974; Lucama-Sims, 1974; Durham: Pleasant Green, 1976; Kenly-Buckhorn, 1980; Concord, 1984; Wilson: Winstead, 1988; DU: Asbury, 1991; Ann Street, 1995								
PLOWMAN, SALLY S.		E	Fayetteville	1992	1992	1995		
Rainbow, 1994; Scotland Neck, 1995								
PLYLER, LORENZO PIERCE	6	R	York, Pa.	1955	1957	1959	24	
Trans. from N. Iowa Conf., 1969; Prof., Methodist College, 1969; Retired 1983								
POLLOCK, CHARLES LUTHER	5	E	Fayetteville	1974	1974	1977	21	
Lyon Mem., 1969; Holly Springs, 1970; Turkey, 1972; Wake Forest, 1974; Fayetteville: Christ, 1978; Richlands, 1981; Washington: First, 1985; Raleigh: North Raleigh, 1989; DU: Aldersgate, 3/1/91; Lumberton: Chestnut St., 1994								
POLLOCK, KIMBERLY ANN GARNER		E	Fayetteville	1988	1988	1991	6	
Attend School, 1988; Roanoke Rapids: First, Assoc., 1989; Raleigh: N.Raleigh, Assoc., 1990; Fremont, 1992; Leave of Absence, 1993; Lumberton: Pieveview, 1994								
PONDER, REGINALD WALLACE		E	Wilmington	1959	1959	1961	36	
Student Pastor, Lovejoy-Macedonia, 1958; Leasburg, 1962; Rocky Mt.: Englewood, 1966; Sanford: St. Luke, 1970; New Bern District Supt., 1978; Raleigh District Supt., 1980; Rocky Mt: First, 1983; Ex.Sec., SEJ CDM Adm. Council, 1987; Pres. & CEO, Meth.Retirement Homes, Inc., 6/1/1993								
POPE, THOMAS ARNOLD	2	R	Greenville	1956	1956	1958	25	
Stokes, 1956; Smith, 1957; Winstead, 1962; Franklinton, 1966; Meth. Coll., Dean of Men, 1967; Dean of Students, Meth.Coll., 1970; Asst. Prof., Meth. Coll., 1973; Retired, 1981								

	LP							Appointment
	Appointment	Present	First	When	Ordained	Ordained	Yrs Not	
	Years	Relation	Admitted	Admitted	Deacon	Elder	Including LP Yrs	
PORTER, ERNEST RAY	2	E	Gulfport, Miss.	1959	1959	1963	36	
Trans. from Miss. Conf., 1961; Bethesda, 1959; Union Grove, 1961; Associate, Hayes Barton, 1962; Selma, 1964; Westminster, 1968; Assoc. Dir., Prog. Council Witness, Outreach & Involvement, 1971; New Bern: Centenary, 1973; Goldsboro Dist. Supt., 1980; Dir., CCOM, 1982; Ex. Dir., Methodist Retirement Homes, 1985; Morehead City: First, 1986; Dir., Off. of Finance & Field Serv., GBGM; Exec. Dir., Church Funding Assoc., 1991								
PORTS, GEORGE WILLIAM, JR.		R	Lynchburg, VA	1943	1945	1946	28	
Trans. from Va. Conf., 1956; West Rockingham, 1956; St. Mark's, 1960; Wallace, 1964; Wilmington: Fifth Avenue, 1968; Burlington: West Burlington, 1974; Disability, 1978; Retired, 1984								
POTTER, BENJAMIN FRANKLIN, JR.		E	Greenville	1963	1963	1969	32	
Rockingham: First, 1967; Belmont, 1968; Columbia: Wesley Mem., 1968; Princeton, 1972; Durham: Aldersgate, 1975; Grad. Sch., Wright State Univ., 1981; Broughton Hosp., Clin. Psych. Intern, 1983; Dir., Psy. Services, Gaston-Lincoln Mental Hea. Programs, 1983; Chief Psych., Dept. Psychiatry, Gaston Mem. Hosp., 1994								
POULK, ROBERT MCDONALD	7	R	Rocky Mount	1960	1956	1958	29	
Beaufort Circuit, 1953; Salem, 1958; Fayetteville: Culbreth Mem., 1965; Selma: Edgerton-Brietz, 1973; Ahoskie, 1980; Retired, 1989								
PRESNELL, WILLIAM MICHAEL		E	Fayetteville	1974	1974	1978	21	
Rock Creek, 1974; Riverside, 1977; Maxton: St. Paul's, 1981; Windsor, 1985; Kitty Hawk, 1989; Elizabeth City District Supt., 1993								
PRESTON, HUNTER HADLEY		E	Fayetteville	1993	1993	1993		
Seaboard, 1992								
PRICE, BARBARA KATHRYN HOLLIS		E	Fayetteville	1988	1988	1991	7	
Rat. Layden Mem., 1988, Past. Couns., Life Enrichment Ctr., Mar., 1990								
PRICE, WAYNE ALLEN		E	Cal-Neu				0	
Transferred from Cal-Neu Conf., 1995; Trinity (Franklin Cty.), 1995								
PRIVETTE, TOMMY GORDON		E	Fayetteville	1978	1978	1982	17	
Roxboro: Longhurst, 1978; Littleton, 1980; Lovejoy-Macedonia, 1983; Pleasant Hill, 1986; Hope Mills, 1990; Zebulon, 1994								
PRIVETTE, WILLIAM EDWARD		E	Durham	1972	1972	1976	23	
Middlesex, 1968; Hebron, 1971; Fairview, 1975; Apex, 1978; Southern Pines, 1981; Kinston: Queen St., 1987; Cary: White Plains, 1993								
PRUETT, VICKIE SUE		E	WV	1984	1984	1990	11	
Troy Circuit, 1986; Transf. from WV Conf., 1989; CPE Intern, NC Mem. Hosp., 1990; Highland, Assoc., 1991; Durham: Parkwood, 1994								
PULLMAN, ROBERT STANFORD		E	New Bern	1957	1957	1961	38	
Attend Sch., 1957; Pasquotank, 1958; Wanchese, 1961; Laurinburg: Saint Luke, 1965; Student, Candler Sch. of Theology, Emory Univ., 1969; New Bern: Centenary, Assoc., 1971; Burlington: Front Street, Assoc., 1972; Fayetteville: St. Matthews, 1974; Aberdeen, 1978; Plymouth, 1982; Red Springs: Trinity, 1986; Goldsboro: St. Luke, 1990; Newport: St. James, 1991								
PURCELL, EUGENE GEORGE, JR.		R	Rocky Mt.	1943	1944	1945	37	
Glen Raven, 1943; Fair Bluff, 1949; Ahoskie, 1953; Pikeville, 1958; Prof., Atlantic Christian Coll., 1961; Retired, 1982								
PURCELL, JOAN MALMBORG		E	Fayetteville	1986	1986	1992	9	
Raleigh: Edenton St., Assoc., 1989; Transf. from N. Ala. Conf., 1991; Raleigh: Layden Memorial, 1994; Triangle AIDS Net., 1995								
RADFORD, JACK RUSSELL		E	Fayetteville	1983	1983	1986	12	
Vance, 1983; Wake Forest, 1986; Raleigh: Edwinton St., Assoc., 1992; Raleigh: Wakefield, 1993								
RANDOLPH, FRANCIS RODERICK		R	Wilson	1958	1960	1961	22	
Gray Rock, 1958; Bethesda, 1960; Kenly, 1963; Stantonsburg, 1964; Wallace, 1968; Durham: Calvary, 1970; Greenville: St. James, 1974; Sabbatical, 1977; Leave of Absence, 1978; Ra: St. James, Assoc., 1979; Retired, 1981								
RAY, ROBERT HENDERSON		E	Fayetteville	1976	1976	1980	19	
Bonlee (SLP), 1975; Bonlee, 1976; West End, 1979; Laurinburg: Central, 1986; Mgr. Dir., Camp Chestnut Ridge, 1989; Leave of Absence, 4/1/90; Magnolia, 1990								
REAVIS, JAMES LEWIS, JR.		E	Fayetteville	1981	1981	1986	14	
Mt. Carmel-Hermon, 1981; Sandy Cross, 1984								
REDMOND, ROBERT CHARLES	2	E	KY	1973	1973	1976	22	
Pollocksville, 1975; Greenville: Jarvis Mem. Assoc., 1977; Wrightsville Beach, 1978; Pinetops, 1983; Wallace, 1985; Nashville, 1989; Durham: Bathany, 1993								
REED, JOHN EDWARDS, SR.	1	R	Greenville	1956	1956	1958	31	
Andrews Soapstone, 1955; Maybrook-Massey, 1956; Chaplain, U.S. Army, 1958; Student, Univ. of Texas, 1969; Asst. Prof., Coll. of the Ozarks, Ark., 1971; Assoc. Prof., 1976; Retired, 1987								
REX, LEONARD JOSEPH		E	Lou.				0	
Transferred from Louisville Conf., 1995; Halifax, 1994								
RICHARDSON, JOHN EARL		R	Kinston	1950	1951	1952	38	
Aulander, 1951; Edenton, 1954; Riverside, 1959; Goshen-Keener, 1961; Clark St., 1965; Franklinton, 1969; Southport, 1973; Fayetteville: St. Matthew, 1978; Retired, 1983								
RICHEY, RUSSELL EARL		E	Burlington	1964	1964	1971	31	
Prof., Drew Univ., 1969; Assoc. Deacon for Acad. Affairs, Duke Div. Sch., 1986								
RICKARDS, JAMES PERRY		R	Raleigh	1954	1954	1955	34	
Clinton Ct., 1954; Chaplain, USAF, 1955; Staff, Div. of Chaplains and Rel. Min., 1976; Coord., Nat. Conf. on Min. to Armed Forces, 1982; Retired, 1989								
RICKS, ROBERT DENNIS, JR.	6	R	Durham	1961	1959	1963	33	
Shallotte: Camp, 1955; Moyock, 1956; Star, 1959; Fayetteville: Salem, 1964; Fayetteville: Camp Ground, 1969; Graham: First, 1975; Farmville, 1981; Garner: First, 1984; Clinton: First, 1988; Mt. Sylvan, 1991; Retired, 1995								
ROBBINS, CECIL WAYNE		R	Rocky Mount	1932	1934	1936	42	
Mamers, 1932; Jenkins Mem., 1934; Fremont, 1937; Mt. Olive, 1941; Warrenton, 1945; Editor, N.C. Christian Advocate, 1949; Pres., Louisburg College, 1955; Retired, 1974								
ROBERTS, FREDERICK EUGENE		E	Fayetteville	1976	1976	1979	19	
Gaston, 1975; Hatteras, 1979; Mt. Hermon, 1983; Haw River, 1990; Ocean View, 1991								

	LP			When Admitted	Ordained Deacon	Ordained Elder	Appointment	
	Appointment Years	Present Relation	First Admitted				Yrs Not Including LP Yrs	Yrs Not Including LP Yrs
ROBERTS, JEFFREY LEE	E		Fayetteville	1987	1987	1991		8
Tenn. Conf., 1981-85; Durham: Branson, 1985; Salem (Person Co), 1989								
ROBERTS, JOHN MILTON	R		Goldsboro	1967	1964	1969		30
Faison, 1967; Stedman, 1970; Princeton, 1975; Retired, 1992								
ROBINSON, CHARLES KIVET	R		N. Texas	1953	1953	1960		13
Trans. from N. Texas Conf., 1973; Assoc. Prof., Div. Sch., Duke University, 1973; Retired, 1985								
ROBINSON, LARRY	E		Durham	1986	1986	1989		9
Student, 1985; Wt. St. John, 1986; Sanford Circuit, 1988; DU: Asbury Temple, 1991; Hamlet: St. Peter, 1994								
ROUSE, BENJAMIN CHARLES	E		Greenville	1963	1963	1968		32
Student, Duke Sem., 1963; Assoc., Haymount, 1966; Creedmoor, 1971; Sanford: Jonesboro, 1978. Wilmington: Trinity, 1984; Fayetteville: Camp Ground, 1988; Rockingham Dist. Supt., 1993								
RUDD, ROBERT JOSEPH	DL		Atlanta, Ga.	1956	1959	1962		32
Trans. from N. Ga. Conf., 1961; Kittrell, 1961; Conf. Evangelist, 1966; Pinebluff, 1971; Rockingham: Pee Dee, 1975; Smithfield: Whitley, 1979; Bolivia, 1980; Shallotte Ct., 1981; Henderson: White Mem., 1982; Wm: Sunset Park, 1983; Marshallberg-Smyrna 1986; Hubert: Queen's Creek, 1988; Goldsboro: Daniels Mem., 1992; Disability Leave, 1/11/1993								
RUSSELL, TIMOTHY JOHN	E			1988	1988	1990		7
Jerusalem-Zion, 1986; Tabor City: St. Paul, 1990; Wilmington: Pine Valley Assoc., 1994								
RUTH, JOHN WILLIAM	E		Greenville	1970	1970	1975		25
Andrews-Soapstone, 1970; Allensville-Trinity, 1972; Fletcher's Chapel, 1976; Aldersgate, 1979; Roxboro: Longhurst, 1982; Durham: Duke's Chapel, 1986; DU: Mt. Zion, 1991								
RUTH, WILLIAM ALBERT	E		Kinston	1962	1962	1964		33
Student, Duke Divinity, 1962; Chaplin, Oorothea Dix, 1965; NC State Dept. of Pub. Welfare, 1966; Lovejoy-Macedonia, 1967; Lake Waccamaw, 1971; Mt. Hermon, 1976; Surrendered Minis. Office, 1983; Readmitted, 1985; Outer Banks Parish, 1985; Duck, 10/91; Raleigh: Millbrook, 1994; Eliz. City: First, 1995								
SABISTON, WILLIAM DEVINE, III	6	E	Greenville	1963	1963	1965		32
Bethlehem-Shady Grove, 1963; St. Andrews, 1964; Garber, 1968; Wallace, 1973; Epworth, 1976; Raleigh: Fairmont, 1981; Assoc. Dir., CCOM, 1984; Troy: Trinity, 1985; Garner: First, 1988; Roxboro: Long Memorial, 1994								
SAFLEY, MICHAEL WAYNE	E		Fayetteville	1973	1973	1976		22
Attend Sch., 1973; Chaplain, Methodist Home for Children, 1975; Middleburg, 1978, Coord. of Youth Min., Conf. COM, 1982; VP for Stud. Affairs, Meth. College, 1987								
SALTER, JOHN NEAL, JR.	E		Fayetteville	1976	1976	1979		19
Richlands Circuit, 1971; Sandy Cross, 1973; Littleton, 1975; Trenton, 1980; Hallsboro, 1982; Chadbourne-Evergreen, 1990; Conf. Evang. & Harrells: Centenary, 1990; Riverdale, 1993								
SCANLAN, CARLA JORY	E		Durham	1986	1986	1994		9
Director, Pastoral Couns. & Fam. Therapy, Denver, CO, 1994								
SCOTT, JULIAN WARREN	E		Durham	1961	1961	1963		34
Pinebluff, 1961; Faith, 1965; Arran Lake, 1968; Evansdale-Black Creek, 1969; Plymouth, 1973; Kinston: Westminster, 1980; Manteo: Mt. Olivet, 1985; Durham: Parkwood, 1988; LA, 1988; Aberdeen: Page Memorial, 1989								
SCOTT, PAUL BATTEUX, JR.	E		Wilson	1958	1958	1958		37
Macedonia, 1958; Wrightsboro, 1961; St. Andrews, 1962; Parkwood, 1967; Southport: Trinity, 1969; Windsor, 1973; Wilmington: Pine Valley, 1977; New Bern: Trinity, 1982; Ebenezer, 1986; Burlington: Davis St., 1989; Snow Hill: Calvary, 1992								
SCROGGS, ROBIN JEROME	2	E	Fayetteville	1955	1955	1961		40
Attend Sch., 1955; Prof. Dartmouth College, 1959; Chicago Theo. Sem., 1970; Prof. Union Theo. Sem., NY, 1986								
SEATE, BILLY FENTON	3	E	Durham	1972	1970	1976		23
Eno-Palmers Grove, 1969; Whitney Cross, 1975; New Bern: Trinity, 1978; Wilm: Pine Valley, 1982; Raleigh: Asbury, 1987; Greenville: St. James, 1989; Roanoke Rapids: First, 1992								
SEXTON, KENNETH BRYAN	R		Burlington	1952	1952	1953		36
Durham Ct. 1952; Roxboro Ct., 1953; Erwin, 1958; Bethel, 1962; Roseboro, 1967; Hamlet: First, 1971; Ral: Westover, 1975; Retired, 1988; Belgrade-Tabernacle (RM), 1994								
SEXTON, KENNETH BRYAN, JR.	E		Fayetteville	1979	1979	1994		8
Goldsboro: St. Paul Assoc., 1979; Leasburg, 1980; Leave of Absence, 1983; Trans. to New Mexico Conf., 1983; Cedar Island-Sea Level, 1991; Mt. Pleasant-Middlesex, 2/1/94								
SHANNONHOUSE, RICHARD DELANO	E		Fayetteville	1975	1975	1979		20
Student, Duke, 1975; Woodland, 1977; Pastoral Care & Ed. Dept., Presbyterian Med. Center, 1981; Dir., Past. Care & Ed., Meth. Hosp., Jacksonville, FL, 1985								
SHARP, RICHARD CLEVELAND	E		Fayetteville	1992	1992	1994		3
Brogden-Falling Creek, 1993; Warsaw, 1994								
SHARPE, BENJAMIN SANDLIN, JR.	4	E	Fayetteville	1990	1990	1993		5
Phillips Chapel, 1987; Atlantic, 1991; Fay: Cliffdale, 1995								
SHARPE, WILLIAM GRAY IV	E		Durham	1961	1961	1963		34
BU: Front St. Assoc., 1960; Ral: Benson Mem., 1963; BU: Front St. Assoc., 1969; Dir. Publications and Chaplain, Elon Coll., 1972; Campus Minister/Dir. Wesley Found. NCSU, 1984								
SHAW, CASWELL EURE, JR.	3	E	Burlington	1964	1964	1966		31
Temperance Hall, 1961; Nash, 1964; BU: Front St. Assoc., 1966; White Plains, 1967; Tarboro: St. James, 1973; Graham: First, 1981; Greenville: St. James, 1984; Rocky Mt. District Supt., 1989; Rocky Mt.: First, 1994								
SHEETS, ROBERT BRANSON III	E		Fayetteville	1987	1987	1989		8
Fuquay-Varina, Assoc., 1987; Bailey, 1990								
SHEPPARD, DENNIS ROY	E		Fayetteville	1978	1978	1981		17
Attending Duke Div. School, 1978; Lemon Springs, 1980; Coats, 1983; Norlina, 1987; Hopewell, 1989								
SHERMAN, WILLIAM WELBY, JR.	E		W. Minister, MD	1953	1953	1956		42
Appointed to Attend Sch., 1953; Wake Forest-Youngsville, 1953; Vance, 1955; Scotland Neck, 1959; Havelock: First, 1964; Chapel Hill: Aldersgate, 1969; Troy: Trinity, 1974; Coordinator, Ministerial Relations, 1978; Rockingham Dist. Supt., 1983; New Bern: Centenary, 1989								

LP	Appointment Years	Present Relation	First Admitted	When Admitted	Ordained Deacon	Ordained Elder	Appointment
							Yrs Not Including LP Yrs
SHIELDS, DONALD RAY		E	Fayetteville	1993	1993	1995	
Raeford:Hoke, 1994							
SHIELDS, ROBERT STRONG		R	Fayetteville	1985	1985	1990	9
Pleasant Green, 1984; Raleigh: Westover, 1990; Retired, 1995							
SHIVER, JAMES HENRY	1	R	Fayetteville	1958	---	1959	19
Wilmington, 1959; Hamlet-Philadelphia, 1968; St. Peters-Philadelphia, 1969; Rowland: Cedar Gr.-Salem, 1971; Red Springs-Rhnye Memorial, 1973; Retired, 1978							
SHOCKLEY, GRANT SNEED		R	S.N.J	1943	1943	1944	6
Transferred from Little Rock Conference, 1984. Professor, Duke Divinity School, 1984; Retired, 1989							
SHORT, JAMES MILLARD		E	Greenville	1965	1965	1967	30
Mt. Gilead Circuit, 1956; Pekin Circuit, 1960; 8ynum, 1963; Bonlee, 1968; Siler City: West End, 1971; Broadway, 1975; Retired, 1978; Reinstated, 1979; Jones Chapel-Hickory Mt., 1979; Wesley-Black's Chapel, 1982; Biscoe-Bascom's, 1985; Belgrade-Tabernacle, 1987; Ellerbe, 1991							
SHULER, ALBERT		E	Fayetteville	1976	1976	1979	19
Student, Duke, 1976; Granville-Vance, 1977; FA: John Wesley, 1980; Assoc.Dir., CCOM, 1988; Durham District Superintendent, 1990							
SIMONTON, CHARLES ALISON, JR.	2	R	Memphis	1955	1957	1959	38
Rougemont, 1955; Glendale Heights, 1959; Fayetteville: Christ, 1964; Durham: Epworth, 1969; Lumberton: Chestnut Street, 1974; Editor, N. C. Christian Advocate, 1976; Retired, 6/93							
SIMPSON, WILLIAM CARL, JR.		E	AL-W. FL	1966	1966	1968	29
Trans. from Ala.-W.Fla. Conf., 1968; Rocky Mt.:St.Paul, 1968; Duke Div.School:Asst.Dir.,Field Ed., 1969; Dir.Field Ed., 1971; Durham: Aldersgate, 1972; Kitty Hawk, 1975; Hamlet:First, 1980; Wilmington:Wesley Memorial, 1984; Raleigh:Edenton Street, 1989; Front St., 1995							
SINGLEY, KENNETH CARL		E	Fayetteville	1989	1989	1992	6
Seaboard (426.1), 1989; Transf.from N.Ala.Conf., 1992; Pikeville-Mt. Carmel, 1992;Piney Grove-Hickory Grove,1993							
SMITH, ADOLPH CONRAD		E	Fayetteville	1992	1992	1995	
St. Pauls, 1992							
SMITH, ALBERT CLAYTON		E	Fayetteville	1974	1974	1976	21
New Hope-Purley, 1974; Franklinton, 1981; LA, 1984; Ex.Dir.,Hinton Rural Life Ctr.,1984							
SMITH, BOBBY EUGENE		E	Chapel Hill	1969	1969	1986	26
Bynum, 1969; Atlantic, 1970; Pamlico Parish, Assoc., 1973; Trenton, 1976; Hawkins-Tabor, 1980; Hopewell, 1984; Star, 1989;Burgaw,1993							
SMITH, CAROLYN REED		E	Durham	1986	1986	1990	9
Jones Chapel, 1985; Mt. Pleasant, 1988; South Mills, 1991							
SMITH, CHARLES COOPER	5	E	Fayetteville	1981	1975	1985	14
Perkins,(FLP) 1974; Bethel, (AM), 1979; Bethel, 1981; Roxboro: Grace, 1983; Jacksonville:Pine Valley, 1987; Asbury (N8 Dist.), 1992							
SMITH, CHARLES MICHAEL	5	E	Greenville	1963	1963	1967	31
Ch. of Scotland, SR. Ass't. Min., 1965; Dellwood, 1966; Duke Med.Div., 1968; Voluntary Location, 1969; Durham: Trinity, Assoc., 1970; Greenville: Jarvis Mem. Assoc., 1971; Durham: Parkwood, 1974; Roxboro: Long Mem, 1978; Goldsboro Dist. Superintendent, 1982; Raleigh, Highland, 1988; Wilson: First, 1994							
SMITH, GEORGE CALVIN		DL	Durham	1972	1969	1974	21
Bridgeton, 1971; Morehead City: Franklin Mem., 1972; Magnolia, 1974; Kipling-Cokesbury, 1977; Bethel-Lebanon, 1981; Pamlico Parish, 1985; Tabor City: St. Paul, 1989; Disability Leave, 1990							
SMITH, GEORGE JEROME		E	Fayetteville	1989	1989	1992	6
Sandhills Circuit (SL), 1986; Lumberton Circuit, 1990							
SMITH, HAYWOOD ALLAN		E	Fayetteville	1978	1978	1982	17
Hobgood, 1977; Jacksonville: Trinity, Assoc., 1981; Graham:Christ-Cedar Cliff, 19; Fayetteville: St. Andrews, 1990							
SMITH, IRA HILDRETH		E	Fayetteville	1980	1980	1984	15
Lumberton Circuit, 1980; Bladen, 1982; Asbury-Bethlehem, 1984; Roberdel, 1989; Cedar Grove, 1995							
SMITH, JOHN THOMAS (TOMMY)	7	E	Greenville	1963	1962	1965	32
Temperance Hall, 1956; West Halifax, 1959; Marvin, 1961; Hawkins-Tabor, 1964; Wilson: First, 1968; Zebulon, 1971; Cary: White Plains, 1975; Sanford District Superintendent, 1981; Raleigh District Superintendent, 1983; Ra: Hayes Barton, 1986; Fayetteville District Superintendent, 1992							
SMITH, JOHN THOMAS	3	R	Fayetteville	1955	1955	1957	23
Marvin, 1949; Halifax, 1955; Maysville, 1960; Trinity, 1964; LaGrange, 1968; Ra: Jenkins Mem.,1971; Retired, 1978							
SMITH, JUDI FRANCES JOHNSON		E	Fayetteville	1975	1975	1978	20
Pilmour Memorial, 1975; Lake Waccamaw, 1982; Selma: Edgerton, 1985; Mt.Hermon, 1990; Mt.Zion (RA Dist.), 1993							
SMITH, NEIL EVANS		E	Fayetteville	1978	1978	1980	17
Pasquotank, SLP, 1968, FLP, 1969; Maybrook-Massey, SLP, 1970; Henderson: City Road, FLP, 1973, AM, 1974; Erwin, AM, 1979, E, 1980; Cordova, 1987; Gardners, 1988; Clin.Chap., McCain Correct. Hosp., 1989							
SMITH, ROBERT KINSEY		E	Fayetteville	1977	1977	1979	18
Attend School, 1977; Henderson: First (Assoc.),1978; Rocky Mt.: North Rocky Mount, 1980; Hon. Loc., 1982; Reinst. as FLP, 1989; Bu: Front St.,(Assoc.),(FLP) 1989; Readmitted in FC,1991; Spring Hope, 1991							
SMITH, WILLIAM STANLEY, JR.		E	Chapel Hill	1968	1968	1970	27
Chapel Hill: Univ., Assoc., 1968; Goldsboro: Providence, 1972; Aldersgate, 1976; Louisburg, 1979; Shallotte: Camp, 1984; Troy: Trinity, 1988; Edenton, 1994							
SMITH, WILLIAM THOMAS	5	E	Fayetteville	1989	1989	1993	6
Siler City:West End,1/1/1982; Roxboro:Ca-Val,1984; Disc.LP,1987; Midway-Bethlehem,1989; Goldsboro:St.Paul,Assoc., 1992; Tabor City: St. Paul, 1994							
SNIDER, RONALD JAMES		E	Durham	1986	1986	1990	9
Smithfield: Asbury, 1980; Rougemont, 1984; Lea's Chap.-Warren's Grove, 1988; Durham:Duke's Chapel, 1991; Bahama: Mt. Bethel, 1994							

LP	Appointment Years	Present Relation	First Admitted	When Admitted	Ordained Deacon	Ordained Elder	Appointment	
							Yrs Not Including LP Yrs	LP Yrs
SNOTHERLY, WM. WELLINGTON, JR.		E	Fayetteville	1977	1977	1980		18
Attend Sch., 1977; Bolton, 1979; DU:Trinity,Assoc.,1981; Lakewood, 1984; Knightdale, 1987; Plymouth, 1991; Rocky Mount:St.Paul, 1992; Wake Forest, 1995								
SNYDER, NEVIN DAVID	1	R	WV	1949		1953		43
Trans. from Eastern PA,1978; Swan Quarter,1977; Maysville,1984; Kenansville Parish,1987;Retired,1993								
SOULE, GUY VASSAR, JR.		E	Fayetteville	1978		1980		17
Edenton St.Assoc.,1978; Ocracoke,1981; FA:Gardners,1983; Fair Bluff-Cerro Gordo,1984; Hallsboro,1987; Roxboro: Grace, 09/91								
SOUTHERN, HARVEY GRAY		E	Fayetteville	1980		1982		15
Goldsboro: St. Paul, Assoc., 1980; Oriental, 1983; Wilson: West Nash, 1988; DU: Trinity, 1991								
SPARKS, CHARLES EDGAR		R	New Bern	1957		1959		33
Garner Ct., 1956; Rat: St. James, 1960; Rose Hill, 1964; Whiteville, 1970; Wt: Wesley Mem.,1974; LA,1978;Jacksonville:Pine Valley,1979; FA:St.Matthew,1983;FA:St.Andrews,1987; Retired, 1990								
SPARROW, LEON RAY		R	Kinston	1962		1958		23
Mamers, 1962; Ebenezer, 1963; Stantonburg, 1968; Supernumerary, 1970; Trenton, 1970; Stonewall: Pamlico Parish, 1971; Aberdeen, 1976; Pembroke:First-Calvary, 1978; Lumberton Circuit, 1984; Retired, 1985								
SPAUDLING, DAVID VIRGIL		E	Kentucky	1982		1982		13
Transfer from Kentucky Conf.,1986; Whiteville Circuit, 1986; Milwaukee, 1988; Scotland Neck, 1992; Rock: West, 1995								
SPEAKE, GEORGE DONALD		E	Fayetteville	1977		1977		18
Rocky Mt. Marvin, 1977; Rocky Mt.Parish, 1980; Rocky Mt.St. Paul, 1981; Stedman-Cokesbury,1986; Shallotte: Camp, 1990								
SPENCER, WILLIAM CARL, JR.	7	E	Goldsboro	1967		1967		28
Bethesda-Hollister, 1963; Sandy Cross, 1965; Hawkins-Tabor, 1971; Ra:Wesley Mem., 1973; Smyrna, 1979; Clayton, 1983; Bu.: Emmanuel, 1988;Jacksonville:Trinity,1993								
SPONENBERG, JAMES EUGENE, JR.		R	Rocky Mt.	1943		1944		37
Trans. from Utah Mission Conf., 1943; Moncure, 1943; Princeton, 1946; Person St., 1951, Wesley Memorial, 1954; Bethany, 1957; Aberdeen, 1963; Jonesboro, 1969; Grifton, 1971; Wallace, 1976; Institute, 1977; Retired, 1980								
STAFFORD, SIDNEY EARL, SR.	5	E	Gulfport, Miss.	1959		1959		36
Walnut Grove, 1959; Amity, 1963; Prof., Louisburg Coll., 1967; Mt. Carmel, 1986; Ebenezer-Wesley, 1990; Asst. Dean for Religious Life, Louisburg Coll., 1994								
STALLINGS, JOANNA CLAIRE MILLER		FL	Fayetteville	1987		1987		7
Roanoke Rapids: First, Assoc., 1987; Battleboro-Clark St., 1983; Gaston, 1991; Family Leave, 1994								
STALLSWORTH, PAUL THOMAS		E	Fayetteville	1977		1977		18
Elizabeth City:First,Assoc.,1977; Atten.Duke Div.Sch.,1979; Cumberland,1980; Asst.Dir.,Ctr.on Ref. & Society,1984; Creswell, 1990; Rose Hill, 1/1/94								
STANFIELD, EDWIN DOUGLAS		E	Fayetteville	1975		1975		20
Rougemont, 1974; Pink Hill, 1977; Chaplain, USN, 1978								
STANLEY, BRUCE ERIC		E	Fayetteville	1985		1985		10
Wilmington: Olander-Devon Park, 1985; Raleigh: Edenton St., Assoc., 1987; Hamstead, 1992								
STANLEY, RICHARD ARNOLD, JR.		E	Fayetteville	1980		1980		15
Beech Grove, 1980; Dover-Clarks, 1983; Cordova, 1988;Robbins:Tabernacle,1993; Dur:Asbury, 1995								
STARK, RUFUS HAYWOOD, II		E	Raleigh	1954		1954		41
Attend Sch., 1954; Leasburg, 1955; St. Pauls, 1958; Swepsontonville, 1963; Clayton, 1967; Wt:Grace, 1971; RA:Fairmont, 1975; Morehead City: First, 1979; Pres.Meth. Home For Children, Ra.,1983								
STARNES, JAMES ALLEN		R	Burlington	1964		1964		29
Bethel-Concord, 1963; Goldsboro: Salem, 1965; Assoc. Greenville: St. James, 1968; Greenville: Holy Trinity, 1969; Elizabethtown: Wesley Chapel, 1970; Prof. Southeastern Comm.Coll., 1972; Whiteville Circuit,1974; Instr.Coun., Southeastern CC, 1982; Pink Hill, 1986; Lumberton Circuit, 1988; Bethesda, 1990;Retired,1993								
STATON, JESSE CLOMAN, SR.		R	Raleigh	1954		1956		32
Aurora, 1954; Kinston: St. John, 1958; Friendship, 1961; Windsor, 1966; Bethesda, 1970; Pamlico Parish, 1976; Stantonburg, 1983; Morehead City:Franklin Mem.,1984; Retired,1986								
STEINMETZ, DAVID CURTIS		E	W. OH	1959		1959		36
Trans. from E. Penn., 1972; Assoc., Prof. Div. School, Duke Univ., 1972								
STEPHENSON, MARION OSBORNE		R	Washington	1934		1934		47
Chowan, 1934; Lakewood, 1935; Morehead City, 1939; Chaplain, US Navy, 1942; Battleboro, 1965; Whitakers-Battleboro, 1969; Rat: Edenton St., Assoc., 1973; Retired, 1981								
STOKES, JAMES CARLISLE, JR.		R	WNC	1966		1966		16
Trans. from W.N.C. Conf., 1972; St. Mark, N. Kinston Parish, 1972; Wt: Sunset Park, 1973; Kenansville-Parish, 1976; Hookerton, 1980; Fairview, 1982; RD: Glenwood, 1985; Retired, 1988								
STOKES, JOHN LEMACKS III		E	SC	1963		1963		32
Trans. from Okla., 1973; Assoc.Prof.,UNC-WI,1973; Asst.Dean,UNC-WI,1977; Prof. of English, UNC-W, 1994								
STONE, AMOS HENRY		R	Durham	1953		1953		33
Trans. from Baltimore Conf.,1953; Swan Quarter,1953; Winstead,1957; Person St.,1962;Hope Mills, 1966; Rat:St.James, 1968; Warsaw, 1974; Hertford, 1977; Rowland:First, 1980; Retired,1986								
STONE, RICHARD LEON III		E	Fayetteville	1979		1979		16
Attending Duke Div. Sch., 1979; Ellis Chapel, 1980; Caledonia, 1981; Wendell, 1987;Clayton:Horne Mem.,1993								
STONE, WILLIAM DENVER		R	WV	1956		1957		18
Trans. from Singapore-Malaya Conf.,1973; Missionary to Malaysia; Missionary to Singapore, 1980; On Leave, 1991; Retired, 1992								
STORRS, ROBERT BURTON, JR.		R	N. AL	1973		1973		5
Nash, 1973; Rocky Mt.:First, Assoc., 1976; Goldston, 1978; Leave of Absence, 1979; Retired, 1980								
STOTT, ELBERT RUSSELL		R	Wilson	1958		1958		25
Attend Sch., 1958; Apex, 1964; Wake Forest-Youngsville, 1966; Asst.Prof.,Louisburg Coll., 1969; Marvin-Temp.Half-McKendree, 1969; Whitakers, 1970; Prof.,Louisburg Coll.,1970; Union-Newbegun, 1971; Whitakers Goldston,1974; CH:Amity, 1978; LA,11/10/84; Retired, 1988								

LP	Appointment Years	Present Relation	First Admitted	When Admitted	Ordained Deacon	Ordained Elder	Appointment
							Yrs Not Including LP Yrs
STROCK, STEPHEN FLOYD SWARTZ	3	LA	Fayetteville	1980	1980	1982	11
Lucama-Sims, 1979; Red Oak, 1981; Chap., Meth. Home for Child., 1984; Leave of Absence, 1984; Browning-Smith, 1986; Prospect, 1989; Sabbatical Leave, 1992; Leave of Absence, 1993							
STROTHER, JONATHAN ERIC	3	E	Fayetteville	1984	1984	1988	11
Macon, 1982; Raleigh: Hayes Barton, Assoc., 1986; Rose Hill, 1989; Hertford, 1/1/94							
SUMMEY, JAMES LESTER	3	E	Durham	1972	1972	1976	23
Goldston, 1971; St. Luke, 1974; Amity, 1976; Tabor City, 1978; Warrenton: Wesley Mem., 1982; Nashville, 1984; Garner: St. Andrews, 1989; Wilson: Winstead, 1991; Wil: Trinity, 1995							
SUPPLEE, THOMAS BRINTON	2	E	Fayetteville	1981	1981	1987	14
Cedar Island-Sea Level(LP), 1979; Cedar Island-Sea Level, 1981; New Hope-Woodland, 1983; Moyock, 1987; Hollands, 1990; Mattamuskeet, 8/1/93; Goshier-Keener, 1995							
SUTTON, JAMES EARL	7	E	Greenville	1963	1964	1966	32
Hornes-Mt. Zion, 1956; Hart-Speight, 1959; Milwaukee, 1962; Roanoke Ct., 1967; Queen St., Assoc., 1969; Durham: Duke's Chapel, 1972; Saulston-Jefferson, 1974; Ral: Wesley Mem., 1979; Nashville, 1982; Raleigh: Macedonia, 1984; Raleigh: St. James, 1990; Rocky Mount: Englewood, 1992; Garner: First, 1994							
SWARTZ, ALAN PLES	3	E	Fayetteville	1980	1980	1984	15
Salemburg, 1980; Goldsboro: Assoc. St. Paul, 1983; LaGrange, 1985; Goldsboro: New Hope, 1987; Oxford, 1994							
SWELEY, THOMAS LYNN	3	E	Fayetteville	1983	1983	1986	12
Littleton, 1983; Hatteras, 1988; Edenton, 1991; Siler City: First, 1994							
SYKES, ROY MICHAEL	3	E	Fayetteville	1985	1985	1989	10
Rock Creek, 1982; Walnut Grove, 1986							
TATUM, JIMMIE RAY	3	E	Fayetteville	1981	1981	1986	14
Phillips Chapel, 1981; Cedar Grove, 1984; Lillington, 1986; Smyrna, 1990							
TAYLOR, BRUCE DAVIS	5	E	Fayetteville	1967	1967	1970	28
Old Dock, 1963; Bladen Circuit, 1964; Fair Bluff-Cerro Gordo, 1969; Ral: Pleasant Grove, 1973; Wilson: West Nash, 1977; Garber, 1983; Hamlet: First, 1984; Roanoke Rapids: First, 1988; Fayetteville: Hay St., 1992							
TAYLOR, WILLIAM VINSON	3	E	Fayetteville	1970	1970	1974	25
Tarboro: Hart-Speight, 1964; Gaston: Shiloh, 1965; Rocky Mt: Marvin, 1966; Roxboro: Grace, 1969; Mt. Zion, 1973; Durham: St. Paul, 1977; West Burlington, 1981; Cordova, 1985; Bellemont, 1987; Franklinton, 1992; South Rosemary, 1995							
TEACHEY, WILBUR CARROLL	4	R	Wilmington	1959	1959	1961	35
Fair Bluff Ct., 1954; Cerro-Gordo-Olivet, 1955; Carvers Creek, 1959; Clinton: Grace, 1963; Havelock: First, 1971; Siler City: First, 1975; Beaufort: Ann St., 1981; Farmville, 1987; Wilmington: Trinity, 1992; Retired, 1995							
THOMAS, WAYNE ESMOND	3	E	FL	1961	1961	1963	34
Trans. from Fla., 1974; Faison, 1974; Ellerbe, 1976; Straits-North River, 1977; Midway-Bethlehem, 1981; Newton Grove, 1984; Marshallberg-Smyrna, 1988; Brunswick Ct., 8/1/1990; Rowland, 1992; Washington Ct., 1993							
THOMPSON, EMERSON MCLEAN, JR.	4	E	Greenville	1956	1956	1958	39
Ca-Val, 1956; Stantonburg, 1958; Scotland Neck, 1964; Durham: McMannen, 1970; Wilm: Grace, 1975; Roanoke Rapids: First, 1980; Elizabeth City: First, 1984; Greenville District Superintendent, 1990							
THOMPSON, ERIEEN GEISELLE ISLEY	3	LA	Fayetteville	1988	1988	1991	5
Attend school, 1988; Raleigh: Millbrook, Assoc., 1989; Eureka-Yelverton, 1991; Leave of Absence, 1993							
THOMPSON, LEO CLIFFORD	3	E	Wilson	1958	1958	1962	37
Attend Sch., 1958; Brodgen, 1962; Bethesda, 1963; Newland-Grace, 1967; Marvin-Temperance Hall, 1969; Butner, 1972; Carolina Counseling Ctr., 1976; Triangle Mental Hea. Serv., 1978							
THOMPSON, NEIL HOWARD	3	R	Fayetteville	1955	1958	1960	29
Lake Waccamaw, 1955; Fair Bluff, 1960; Wesley Mem., 1963; Director of Admissions, Meth. Coll., 1968; Supernumerary, 1973; Ral: Highland, Assoc., 1974; Retired, 1984							
THOMSON, MARSHALL KEITH	3	E	Fayetteville	1987	1987	1990	8
Lebanon-Carr, 1985; Rocky Mount: First, Assoc., 1988; Greenville: Covenant, 01/92							
TINGLE, JAMES ARTHUR	3	R	Burlington	1964	1964	1967	27
Attend Sch., 1964; Centenary, Assoc., 1965; Jacksonville: Blue Creek, St. Paul, 1967; St. Paul, 1968; St. Paul-Verona, 1969; Student, Duke, 1971; Ministry In and To Society, 1973; Pamlico Parish: Assoc., 1976; Dir., Coastal Counseling, Inc., 1981; Ilif Sch. of Theology, 1985; Retired, 1990							
TOWNSEND, WILLIAM CLAYTON, JR.	4	E	Fayetteville	1982	1982	1987	13
St. Paul-Beaver Dam(LP), 1978; Granville Circuit(LP), 1980; Granville Circuit, 1982; Union-Newbegun, 1984; West End, 1988; Warsaw, 1991; Durham: St. Paul, 1994							
TRAYNHAM, DAVID DINWIDDIE	3	R	Henderson	1930	1933	1935	40
Carvers Ck., 1931; Town Creek, 1932; Leasburg, 1935; Garner, 1939; Creedmoor, 1942; Saxapahaw, 1946; Brookdale, 1950; Northampton, 1954; Roberdel, 1960; Retired, 1970							
TROTTER, JOHN ALBERT	2	E	Fayetteville	1983	1983	1987	12
Ellis Chapel(LP), 1981; Burlington: Davis St. Assoc.(LP), 1982; Chapel Hill: University, Assoc., 1985; Bahama: Mt. Bethel, 1988; Bellemont, 1992							
TRUM, MARY SMITH	3	E	Fayetteville	1993	1993	1995	9
Wash: First, Assoc., 1993							
TUCKER, CHARLES CLYDE, JR.	3	R	Virginia	1952	1954	1954	38
Trans. from Punta Arenas, Chile, 1962; Cedar Grove, 1962; Hope Mills, 1968; Ral: Longview, 1971; Elizabeth City: First, 1977; Ral: Benson Mem., 1981; Handerson: First, 1989; Retired, 1991							
TUCKER, STUART RALPH	3	E	Central IL	1981	1977	1981	14
Transfer from Central IL, 1991; Efland, 1991; Banks-Grove Hill, 1993							
TYSINGER, RICHARD MARTIN	3	E	Durham	1986	1986	1989	9
Piney Grove-Hickory Grove, 1985; Moncure-Buckhorn, 1988; Merritts-Ebenezer, 1992							

	LP			Appointment			
	Years	Present Relation	First Admitted	When Admitted	Ordained Deacon	Ordained Elder	Yrs Not Including LP Yrs
TYSON, AARON GRANDISON		R	Burlington	1952	1956	1958	21
Goldsboro Ct., 1952; Currituck, 1953; Wayne Ct., 1954; Kinnakeet Ct., 1955; Tar River, 1956; West End, 1959; St. Paul's, 1962; Spring Hill, 1968; Retired, 1973							
TYSON, BOBBY POWELL, SR.		E	VA	1962	1962	1966	33
White Mem. Wesley, 1958; Caledonia, 1959; St. Paul's, 1963; Trans. to Va. Conf., 1968; Trans. from Va. Conf., 1972; Tabor City, 1974; Conf. Evangelist, 1977; Maxton: St. Pauls, 1980; Knightdale, 1981; Jenkins Memorial, 1984; Approved Evangelist, 1986; Wesley's Chapel, Jan. 1991; Spring Hill, 1993							
TYSON, BOBBY POWELL, JR.		E	Fayetteville	1993	1993	1995	
Black Creek-Lucama, 1992							
TYSON, CARSON STANLEY		E	Fayetteville	1966	1966	1977	26
Andrews-Soapstone, 1966; Longhurst, 1967; Smith, 1969; Maxton, Assoc., 1970; Location, 1972; PM, 1975; Vanceboro Circuit, 1975; Rocky Mount: St. Paul's, 1977; Cedar Grove-Prospect, 1978; LaGrange, 1982; Hebron, 1985; Raeford, 2/1/94							
TYSON, JOHN HORTON		E	Fayetteville	1981	1981	1986	14
Mt. Tabor-Riverview, 1981; Salem (Person Co.), 1983; Henderson: City Road, 1986; Appointed to Attend Sch., 1988; Asbury, 1989; Student, 1990; Maysville, 1991; Fayetteville: Victory, 1993							
TYSON, MARVIN EUGENE		E	Fayetteville	1979	1979	1982	16
Grimesland, SLP, 1975; Will Rogers UMC, Tulsa, OK, SLP, 1977; Attending Oral Roberts University, 1979; New Bern: Riverside, 1981; New Bern: Faith, 1985							
TYSON, TOMMY		2 R	Wilmington	1951	1953	1954	41
Bethany, 1950; Walstonburg, 1951; Wayne Ct., 1953; South Mills, 1954; Conf. Evangelist, 1955; Chaplain, Oral Roberts Univ., 1965; Evangelist, 1969; Retired, 1993							
TYSON, VERNON CEPHAS		2 R	Greenville	1956	1956	1958	38
Trans. from W.N.C. Conf., 1954; Stem-Bullock, 1954; Goldston, 1956; Assoc. Edenton St., 1958; Jonesboro Hgts., 1961; Oxford, 1966; Wesley Mem., 1970; Fayetteville: Hay St., 1974; Chapel Hill University, 1978; Dist. Supt. Wilmington Dist., 1981; Raleigh Edenton St., 1984; Sanford: St. Luke, 1989; Retired, 1994							
VAUGHAN, RICHARD COOK		E	E.OH	1972	1972	1975	23
Trans. from E.OH, 1974; Hopewell-Mt. Moriah, 1974; FA: Culbreth Mem., 1980; FA: Johnson Mem., 1985; Chapel Hill: Amity, 1989							
VONCANON, MARY LEIGH		R	Fayetteville	1976	1976	1980	11
Chatham-Zion, 1976; Shady Grove, 1979; FA: Wesley Hgts., 1981; North Gates, 1984; Retired, 1987; Hickory Mtn. (RM), 1991							
WADE, DAVID CARLTON		E	Fayetteville	1980	1980	1984	15
Banlee, 1979; Candor, 1985; Wesley's Chapel, 1993							
WAGGONER, JAMES MILAN		1 E	Wilson	1958	1958	1961	37
Whitney Cross, 1958; Belhaven, 1961; Johnston, 1965; Smithfield: Whitley Mem., 1967; Chaplain, Meth. Home for Children, 1968; Industrial Chaplain, 1975; Supervisor Chaplaincy Ser. Div. Youth Human Resources, 1977							
WALL, CLARENCE ARTHUR		E	Fayetteville	1979	1979	1982	16
Perquimans, 1978; Elizabeth City-Riverside, 1981; St. Pauls, 1985; Grifton, 1988; Knightdale, 1991; Nashville, 1995							
WALL, LYNN TESTERMAN		E	Fayetteville	1979	1968	1982	16
New Bern-Centenary, Min. of Prog., 1979; Cedar Island-Sea Level, 1983; Beech Grove-Rhams, 1987; Sharon: Holden Beach, 1995							
WALLACE, ROBERT LOUIS		E	Mississippi	1963	1963	1965	32
Trans. from Miss. Conf., 1961; Efland-Lebanon, 1961; Trans. to Miss. Conf., 1965; Trans. from Miss. Conf., 1967; Siler City: West End, 1967; Cedar Grove-Prospect, 1970; Durham: Duke Memorial, Assoc., 1974; Durham: Aldersgate, 1978; Raleigh: North Raleigh, 03/91							
WALSTON, ROBERT EDWARD		2 R	Washington	1934	1934	1938	37
Kitty Hawk, 1934; Chowan, 1935; Pink Hill, 1939; Grifton, 1942; Burgaw, 1947; Williamston, 1951; Camp Ground, 1956; Ahsokie, 1960; Elm City, 1964; Pine Forest, 1968; Disability Leave, 1969; Retired, 1971							
WALTERS, NORMA JEAN		E	Fayetteville	1988	1988	1993	6
Appointed to attend school, 1988; Leave of Absence, 1990; Durham: Bethesda, 1991							
WARD, HERMAN NATHAN, JR.		1 E	Greenville	1963	1963	1965	32
Andrews-Soapstone, 1963; Banks Grove Hill, 1965; Hillsborough, 1969							
WARD, HOPE MORGAN		E	Fayetteville	1979	1979	1981	16
Cary: White Plains, Min. of Ed., 1979; Broadway, 1983; Soapstone, 1986							
WARD, RICHARD LEE		E	Fayetteville	1988	1988	1991	7
Atlantic, 1988; Beaufort: Ann St., Assoc., 1991; Fremont, 1993							
WARREN, CLARENCE LEE		R	Wilmington	1951	1951	1953	37
Town Creek, 1951; Wanchese, 1956; White Mem. Wesley, 1959; Johnson Mem., 1960; Wesley's Chapel, 1963; Reiglewood, 1965; Whiteville, 1968; Plank Chapel, 1973; Maury-Mt. Hermon, 1975; Belhaven, 1977; Pink Hill, 1981; Pine Level-Sanders, 1985; Disability Leave, 1987; Retired, 1988							
WARREN, DONNIE RAY, JR.		1 E	Fayetteville	1990	1990	1993	5
Raleigh-Hayes Barton, Assoc., 1989; Assoc. Dir., CCOM, 1990; Cary: White Plains, Assoc., 1992							
WARREN, HENRY ROBERT		6 R	Greenville	1970	1968	1972	15
Parkton, 1964; Asbury-Pineview, 1967; Jerusalem-Zion, 1971; Laurel Hill, 1976; Knightdale, 1978; Smith, 1982; Disability Leave, 1983; Retired, 1985							
WARREN, JAMES HERNDON		R	No. Alabama	1950	1952	1954	34
Trans. from N. Ala. Conf., 1955; Professor, Scarritt College, Nashville, Tenn., 1955; Prof. Trevecca Nazarene College, 1984; Retired, 1989							
WARREN, JAMES IVEY, JR.		E	Rocky Mount	1960	1960	1962	35
Glasgow, 1960; Fairmont, 1962; St. James, 1964; Professor, Scarritt College, 1968; Academic Dean, 1974; Dir. Intentional Growth Ctr. Lake Junaluska, 1988							
WARREN, MILLARD WHITFIELD, JR.		E	Chapel Hill	1969	1969	1971	26
Trans. from N. Ga. Conf., 1970; Ocean View, 1970; Durham: McMannan, 1975; Manteo, 1977; W: Wesley Memorial, 1983; New Bern District Supt., 1984; Cary: White Plains, 1990; Kinston: Queen St., 1993							
WARREN, WILLIAM ARTHUR, JR.		7 E	Fayetteville	1984	1984	1987	11
Mt. Moriah(LP), 1977; Mt. Tizah-Helena(LP), 1981; DU: Branson(LP), 1982; OU: Branson, 1984; Calvary, 1985; Vass-Cameron, 1989							

LP	Appointment Years	Present Relation	First Admitted	When Admitted	Ordained Deacon	Ordained Elder	Appointment	
							Yrs Not Including LP Yrs	Yrs Not Including LP Yrs
WARREN, WILLIAM DONALD		E	Fayetteville	1993	1993	1995		
Belhaven: Trinity, 1992								
WASHINGTON, SCOTT CAMERON		E	Fayetteville	1988	1988	1991		7
Broadway, 1987; Sanford: St. Luke, Assoc., 1989; Raleigh/North Raleigh, Assoc., 1992								
WATFORD, TROY SCOTT	1	E	Fayetteville	1988	1988	1993		7
Pine Level-Sander's, 1987; Smithfield: Whitley-Elizabeth, 1989; Rockingham: East, 1992								
WATSON, HARVEY LANGILL		R	Kinston	1950	1950	1952		41
Attend Sch., 1950; Jarvis Mem. Assoc., 1950; Havelock, 1951; Westminister: Kinston, 1956; Graham: First, 1962; Chapel Hill: University, 1966; Durham Dist. Superintendent, 1974; Wilson: First, 1978; Rocky Mount: First, 1986; Retired, 1990								
WAY, VANCE CARLTON		E	Fayetteville	1975	1972	1977		20
Milwaukee, 1975; Mount Pleasant, 1979; Manns Harbor, 1980; Tyrrell, 1984; Littleton, 1995								
WEAVER, JAMES THOMAS, JR.	5	E	Fayetteville	1990	1990	1993		5
Pembroke: Calvary-Buie, 1971; Disc. LP, 1973; Brookland, 1987; Durham: Bethesda, 1988; Evergreen, 1991; Effland, 1995								
WEAVER, WALTER PARKER		E	Wilmington	1959	1960	1962		36
Pleasant Green, 1959; Student, 1962; Prof. and Chaplain, 1965; Prof., Florida Southern College, 1972								
WEBB-BOWDEN, JULIA FLORENCE		E	Fayetteville	1988	1988	1990		5
Rougemont, 1988; Leave of Absence, 1990; Mt. Tabor: Riverview, 1992; Program Asst., Soc. of St. Andrew, 1994								
WEBER, MICHAEL DAVID		E	Fayette, Mo.	1976	1976	1978		19
Trans. from Kansas East Conf., 1981; Durham Parish, 1981; Durham: Bethesda, 1985; Concord, 1986; Plank Chapel, 1988; Pamlico Coop. Parish, 1992								
WELLS, WILLIAM MILES, JR.		R	Elizabeth City	1947	1947	1949		41
Attend Sch., 1947; Alamance, 1948; Mt. Gilead Ct., 1949; Warren, 1950; Trinity-Riverdale, 1953; Carol. Beach: St. Paul's, 1954; State Dir., Meth. Student Movement, 1957; Laurinburg: St. Luke, 1969; Knightdale, 1972; DU: Duke's Chapel, 1974; Conway, 1975; Robersonville, 1978; Sabbatical, British Meth. Church, 1982; Wrightsville Beach, 1983; Norman, 1985; Retired, 1988								
WELLS, WOODROW WILSON, JR.		E	Fayetteville	1970	1970	1973		25
Attend Sch., 1970; Assoc., Eliz. City: First, 1972; Maysville, 1975; Shallotte: Camp, 1980; Sanford: Jonesboro, 1984; Rocky Mount: Englewood, 1988; Greenville: St. James, 1992								
WENBERG, JOHN WENDELL, JR.		E	SC	1972	1972	1974		21
Transfer from SC Conf., 1974; Aurora, 1974; Appt. to Attend Sch., 1975; Parkton, 1976; LA, 1978; Honorable Location, 1981; Readmitted to FC, 1983; Banks-Grove Hill, 1983; Erwin, 1987; Westover, 1995								
WENTZ, WALTER ALLEN, JR.		R	Burlington	1952	1953	1954		40
South Camden, 1952; Belhaven, 1954; Wrightsboro, 1958; Wendell, 1961; Leasburg-Salem, 1967; Murfreesboro, 1971; Fuquay-Varina, 1976; Coord., Child. Min. & Camping, CDM, 1980; Raleigh Trinity, 1984; Mt. Gilead: First, 1989; Retired, 1992								
WEST, PEARL IMOGENE GOODING		R	Fayetteville	1978	1978	1981		10
Mamers, Assoc., 1978; Turkey-Fellowship, 1980; Town Creek, 1982; Zion, 1984; Eureka-Yelverton, 1985; Retired, 1987								
WETHINGTON, MARK WESLEY		E	Anncville, PA	1976	1976	1984		19
Transferred from E.P.A Conf., 1983; Spring-Garysburg, 1983; Durham, Glendale Hts., 1988; Durham: Duke Memorial, 1992								
WHEELER, KERMIT ROOSEVELT		R	Wilmington	1940	1942	1944		38
Rougemont, 1940; Aurora, 1943; Wesley Mem., 1944; Roseboro, 1948; Wallace, 1950; Calvary, 1954; Raeford, 1957; Roxboro: Long Mem., 1968; Davis St., 1965; Laurinburg: First, 1968; Farmville, 1972; Red Springs: Trinity, 1976; Retired, 1979								
WHITAKER, KAREN RUTH HIRSCHI		E	Fayetteville	1983	1983	1985		12
FA: Camp Ground, Assoc., 1983; Raleigh: Avent Ferry, 1986; Genesis, 1995								
WHITE, CHRISTIAN	4	R	Burlington	1952	1952	1954		32
Pembroke, 1952; Glen Raven, 1954; St. Paul, 1960; Mt. Olive, 1961; Graham, 1966; Greenville: St. James, 1970; RM: First, 1974; Fay: Hay Street, 1980; Disability Leave, 1983; Retired, 1984								
WHITE, DENA JO MCFARLAND		E	Fayetteville	1988	1988	1990		7
Elizabeth City: First, Assoc., 1988; Rockingham: East, 1993								
WHITLEY, EDGAR EARL		R	Sanford	1949	1952	1956		23
Pinetops, 1948; Mt. Hermon, 1953; Roseboro, 1954; Fairview, 1957; Friendship, 1959; Sabbatical Leave, 1961; Student, Col. of Wm. & Mary, 1962; Currutuck, 1966; Supernumerary, 1972; Honorable Location, 1977; Readmitted into full connection & retired, 1985								
WIGGINS, CARSON OLIN	1	E	Goldsboro	1967	1967	1970		28
Cedar Grove, 1966; Salem-Chapel, 1969; Ebenezer, 1974; Du: Asbury, 1984; Beaufort: Ann St., 1987; Havelock: First, 1989; Bu: Grace, 1993								
WILBURN, WILLIAM JOSEPH		E	Fayetteville	1988	1988	1990		7
Sandy Plains, 1988; Westwood-Ebenezer, 1989; Wilson: First, Assoc., 1992								
WILKERSON, RICHARD PHILLIP		E	Fayetteville	1984	1984	1986		11
Burlington: Front Street, Assoc., 1984; Cary: Genesis, 1987; Knightdale, 1995								
WILKINSON, HOWARD MILTON		R	Goldsboro	1967	1967	1969		21
Kitty Hawk, 1964; Spring Hill, 1973; Clinton: Grace, 1977; Leave of Absence, 1978; Halifax, 1982. Four Oaks, 1986; Retired, 1988								
WILKINSON, SCOTT TAYLOR		E	Detroit					0
Trans. Detroit, 1995; Prospect, 1995								
WILLIAMS, ATTICUS MORRIS		R	Henderson	1930	1933	1935		35
Pittsboro, 1931; Youngsville, 1934; Milton, 1935; Whitakers, 1939; Warsaw, 1944; Biscoe, 1948; Hillsborough, 1952; Person (Roxboro), 1956; Fletcher's Chapel, 1960; Retired, 1965								
WILLIAMS, JAMES ALVIN	6	R	Kinston	1962	1958	1960		24
Pembroke Circuit, 1956; Tarboro: Hart, 1957; Roper, 1958; Mattamuskeet, 1960; South Camden, 1962; Shady Grove, 1965; Town Creek, 1968; Roberdel, 1971; Plank Chapel, 1975; Oxford: Salem, 1980; Norlina, 1982; Troy Circuit, 1984; Retired, 1986								
WILLIAMS, JOHN ELDRED		E	Goldsboro	1967	1967	1970		28
Vance Circuit, 1966; Rocky Mt.: First, Assoc, 1971; Located, 1973; Stokes, 1974; Readmitted, 1975; Bailey, 1975; Approved Evangelist, 1982; Conetoe, 1984								
WILLIAMS, SAMUEL ASBURY, JR.		E	Durham	1986	1986	1989		9
Westview, 1984; Riegelwood-Shiloh, 1985; Wilmington: Fifth Ave., 1988; Burlington: St. Pauls, 1994								

	LP			When Admitted	Ordained Deacon	Ordained Elder	Appointment	
	Appointment Years	Present Relation	First Admitted				Yrs Not Including LP Yrs	
WILLIAMS, WILLIAM FRANKLIN	8	E	Fayetteville	1985	1985	1988		10
Sandhills, 1977; Center, 1982; Rockingham; West, 1988; Atlantic, 1995								
WILLIFORD, GLADYS RUTH RUNION		R	Durham	1972	1972	1975		21
Raleigh: Wynnewood Park, 1972; Rockingham: East, 1976; Smithfield: Whitley, 1978; Sneads Ferry, 1979; Aulander, 1980; Williston-Stacy, 1984; Pasquotank, 1987; Whiteville Circuit, 1988; Mattamuskeet, 1991; Retired, 1993								
WILLINGHAM, MALCOLM CRAIG		E	Fayetteville	1975	1972	1979		20
Graham: Christ-Cedar Cliff, 1974; Poplar Spring-Trinity, 1976; Rockingham: First Assoc., 1977; Dir., Samaritan Colony, 1978; Hoffman:Fletchers Chapel, 1980; Dir., Samaritan/Harrington Treatment Ctr., 1981								
WILSON, ARTHUR JOHN III		E	Kinston	1962	1962	1965		33
Jenkins Mem., 1962; Duke Univ., Assoc. Dir. of Religious Activities, 1963; Asst. Chaplain, U. S. Military Academy, West Point, N.Y., 1966; Chaplain, Intern, St. Eliz. Hosp., 1971; Chaplain, Resident, St. Eliz. Hosp., 1972; Director of Pastoral Services, Moccasin Bend Psych. Hospital, Chattanooga, Tenn., 1974; Dir. Past. Serv., Greenleaf Hea. Systems, 1986								
WILSON, BEN HORACE III		R	Knoxville, TN.	1961	1961	1963		30
Trans. from Holston, Conf., 1963; Middlesex, 1960; Pleasant Grove, 1963; Duke's Chapel, 1965; Warsaw, 1970; Clinton: First, 1974; Smithfield: Centenary, 1977; Laurinburg: First, 1981; Lumberton: Chestnut Street, 1986; Hamlet: First, 1989; West End, 1991; Retired, 1992; Moncure (RM), 1992								
WILSON, CLAUDE THOMAS		R	Goldsboro	1967	1964	1969		27
Chowan, 1961; New Hope-Woodland, 1964; Beech Grove, 1970; Vanceboro, 1977; Wallace, 1989; Retired, 1994; Woodington (RM), 1994								
WILSON, JAMES LOUGH		E	Durham	1972	1972	1976		23
Micro-Fellowship(SLP), 1969; No Appt., 1971; Stud., Wesley Theo. Sem., 1972; Tr. to Central NY Conf., 1974; Clifton Springs, 1974; Tr. to VA Conf., 1978; Mt. Bethel, 1978; Galilee, 1982; Tr. to NC Conf., 1986; Wl: Sunset Park, 1986; Wrightsboro, 1988								
WILSON, KELLY JOHNSON, JR.		R	Sanford	1949	1949	1950		35
Roxboro Ct., 1949; Littleton, 1953; Epworth, 1957; Louisburg, 1961; Washington: First, 1966; Asbury, 1970; Raeford, 1974; Tarboro: St. James, 1981; Retired, 1984								
WINBERRY, HERMAN STANFORD		R	Eliz. City	1947	1947	1949		41
Granville, 1947; Wesley Mem., 1951; Bd. of Education, Conf. Dir. of Youth Work, 1954; Louisburg, 1957; Red Springs, 1961; Manteo, 1963; Southern Pines, 1968; Raeford: First, 1970; Garner: First, 1974; Chestnut St., 1976; Kinston: Queen Street, 1980; Fayetteville Dist. Superintendent, 1982; Raleigh: St. Marks, 1986; Retired, 1988; Lumberton: Asbury (RM), 1990; Fairmont: Trinity (RM), 1994.								
WINGO, BRIAN WAYNE		LA	Durham	1986	1986	1991		9
Granville Ct (LP), 1984; Brookland-Brookdale, 1988; DU:Calvary, 1991; DU:Trinity, Min. of Programs, 1994; Leave of Absence, 1995								
WINSTEAD, ARTHUR WILLIAM	6	R	Burlington	1964	1961	1963		21
Calvary, 1958; Gatesville, 1965; Moncure, 1967; Angier, 1968; Hookerton, 1972; Mt. Gilead: First, 1976; Williamston, 1980; Raeford, 1981; Retired, 1985								
WINSTON, JOSEPH AUBREY III		E	Fayetteville	1989	1989	1991		6
Transf. from UCC, 1987; Mt. Pleasant (FL), 1987; Mt. Pleasant-Middlesex, 1988; Rocky Mount Parish, 1990; Edgecomb Parish, 1991; Hope Mills, 1994								
WISE, DENNY CLAUDE	1	E	Rocky Mount	1966	1966	1969		29
Attend Sch., 1966; Andrews-Soapstone, 1967; Marshallberg, 1969; Assoc., New Bern, Centenary, 1970; Havelock: Cherry Point, 1971; Biscoe, 1972; Currituck, 1974; Spring Hill, 1977; Stedman: Cokesbury, 1980; Mt. Olive: First, 1985; Ahoskie, 1989; Wilmington: Grace, 1990; Burlington: Emmanuel, 1993								
WITT, PEGGY DRMSBY		E	Fayetteville	1988	1988	1990		7
Wesley-Black's Chapel, 1988; Southern Pines, Assoc., 1992								
WITT, WILLIAM J, JR.		E	Fayetteville	1988	1988	1990		7
New Hope-Purley, 1986; South River, 1988; Pinebluff, 1992								
WOLFE, WILLIAM LEE		R	Rocky Mount	1966	1966	1968		25
Trans. from W. Va. Conf., 1965; Kenansville-Woodland, 1965; Christ Church-Cedar Cliff, 1967; Haw River, 1970; Wrightsville Beach, 1977; Bellemont, 1978; W. Burlington, 1985; Retired, 1991								
WOMACK, LAVERNE BLUE, JR.		E	Fayetteville	1977	1977	1980		18
Student Pastor, Bynum, 1974; Harrellsville, 1978; Assoc., Englewood, 1980; Friendship, 1981; Jersalem-Zion, 1982; LA, 1986; Vanceboro Circuit, 1987; Milwaukee, 1992; Roberdel, 1995								
WOMACK, SAMUEL JONES		R	Lakeland, Fla.	1955	1957	1962		24
Trans. from Florida Conf., 1960; Meth. College, Dean, 1970; Retired, 1984								
WOOD, SAMUEL LEE	7	R	Burlington	1964	1958	1964		20
Airboro, 1957; Johnston, 1960; Garland, 1963; South Mills, 1966; Maysville, 1970; Wendell, 1972; Providence, 1976; Concord, 1980; Retired, 1984; Zion (RS), 1988								
WOODARD, JR., JOHN ROBERT		E	Fayetteville	1984	1984	1986		11
Trenton, 1983; Moyock, 1990; Spring Hope, 1995								
WOODCOCK, ELDDN GRIFFITH		E	Durham	1961	1961	1965		34
Grad. Student Duke Univ., 1961; Prof. Appalachian St., 1963; Prof. Methodist College, 1966; Prof., Nyack College, NY, 1970								
WOODHOUSE, ANDREA REESE		E	Fayetteville	1988	1988	1991		7
Attend school, 1988; New Bern: Centenary, Assoc., 1989; Morehead City: First, Assoc., 1993								
WOODHOUSE, DAVID WILLIAM		E	Fayetteville	1988	1988	1991		7
Attend school, 1988; Riverdale, 1989; Straits-North River, 1993								
WOODRIDGE, OSCAR BAILEY, JR.		R	Richmond	1942	1942	1943		14
Trans. from Va. Conf., 1964; NCSU, Coordinator, Religious Affairs, 1964; Retired, 1979								
WORLEY, WILLIAM EARL		R	FL	1957	1957	1962		18
Trans. from N.Y. Conf., 1970; Goldston, 1970; Prof., St. Petersburg College, 1971; Rich Square, 1983; South Mills, 1985; Retired, 1987								
WYNN, SAMUEL		E	Fayetteville	1979	1979	1982		16
Four Corners Native Amer. Min., 1979; Pleasant Grove-Fairview, 1981; Spec. Appt.- Program Coordinator Four Corners Native American, 1982; Rowland: Pleasant Grove-Fairview, 1984; Navajo Methodist Mission Sch., 1984; Clarkton, 1986; Hope Mills: Native American, 1988; Fayetteville: Grace, 1989								

	LP			When Admitted	Ordained Deacon	Ordained Elder	Appointment
	Appointment Years	Present Relation	First Admitted				Yrs Not Including LP Yrs
YELVERTON, PERNECIE COOPER	R	Durham	1953	1955	1957	36	
Pollocksville, 1953; Kinston Cirt., 1958; Brogden, 1963; Dover, 1966; Hopewell-Mt. Moriah, 1970; Browning-Smith, 1974; Faison, 1979; Elm City, 1985; Retired, 1989							
YOW, JR., WILLIAM JOSEPH	E	Fayetteville	1981	1981	1985	14	
Appointed to Attend Sch., 1981; Union, 1983; Four Oaks, 1988							

1995-1996 ASSOCIATE MEMBERS, ROLL AND PASTORAL RECORDS OF

NOTE: This was formerly the Chronological Roll and is now alphabetically arranged for greater convenience and to provide a listing of the service records of conference associate members, both effective and retired. These records include only service in the North Carolina Conference. Please note that service years vary in value and the Conference Board of Pensions evaluates each year of service in terms of annuity credit. The figures in the right hand column indicate the number of years of service under episcopal appointment to the North Carolina Conference after being received into the Conference. All questions concerning years applicable to annuity credits should be directed to the Board of Pensions.

	LP	Appointment	Present	First	When	Ordnained	Appointment	
							Years	Relation
BOWMAN, JOHN MARTIN	10	E	Fayetteville	1987	1987			8
Bethlehem-Shady Grove (LP), Jan., 1977; Vance (LP), 1982; RA: Layden Mem. (LP), Feb. 1984; Hawkins-Tabor (LP), 1985; Red Oak, 1988; Dublin, 1990; Rockingham: Pee Dee, 1993; Milwaukee, 1995								
BRYAN, EVERETTE ERVIN	6	R	Fayetteville	1971	1969			23
Clinton Ct. (LP), 1965; Washington: Asbury (LP), 1971; Institute, 1972; Gatesville, 1975; Magnolia, 1977; Mashallberg-Smyrna, 1981; Gaston, 1983; Middleburg, 1987; Ronex Chapel, 1991; Aurora, 1992; Retired, 1994								
CASTELE, JOSEPH WAYNE	7	E	Fayetteville	1995	1995			0
Millbrook (LP), 1988; Johnson Memorial (LP), 1989; Longhurst (LP), 1993; Pleasant Hill (LP), 1994; Pleasant Hill, 1995								
CAVINESS, JAMES WILLIAM, JR.	11	E	Fayetteville	1982	1972			13
Troy Ct. (LP), 1971; Center (LP), 1976; Center (PM) 1978; Ellerbe (AM), 1982; Union, 1991								
CUMMINGS, JIMMY FLOYD	13	E	Fayetteville	1984	1971			11
Pembroke: St. James (IS), 1970; St. James-Beauty Spot (LP) 1971; Lumberton: Mt. Olive Parish (LP), 1973; Lumberton: Mt. Olive-Millers (LP), 1977; Lumberton: Mt. Olive Parish (LP), 1978-1986; Dir. Robeson Co. Church & Community Center (LP), 1980-85; Laurinburg: Galilee, 1987								
CUTHRELL, BILLY BOYD	10	E	Fayetteville	1980	1972			14
Grimesland (LP), 1970; Woodington-Webb (LP), 1972; Kinston: St. Mark - Woodington (LP), 1974; Graham: Christ-Cedar Cliff (LP), 1976; New Sharon (LP), 1977; Fletcher's Chapel, 1981; Lv. of Absence, Nov. 1981; Stokes, 1982; Washington: Asbury, 1983; Pink Hill, 1985; Admin. Westgate Nursing Home, 1986; Admin., Plumbe Nursing Center, Jan. 1989; Admin., East Carolina Care Nursing Center, April 1991; Admin. The Hallmark Ctr., Windsor, 1993; Grimesland-Warrens Chp., and Admin., The Hallmark Ctr., 1994; Grimesland-Warrens Chapel, 1995								
DAVIS, DONNIE GRAY, SR.	9	DL	Chapel Hill	1969	1962			24
Old Dock (LP), 1960; Scotts Hill (LP), 1963; Wilm: Devon Park, 1968; Wilmington: Devon Park-Oleander, 1970; Wilmington: Oleander, 1972; Norman 1973; Magnolia Parish, 1985; Rockingham: East 1990; Disability Leave, 1992								
DILLON, FREDERICK FAIRFAX	14	R	Fayetteville	1978	1969			14
W. Va. Conf., 1961-64; Mt. Carmel-Saulston (LP), 1964; Smithfield: Whitley (LP), 1968; Adm. PM, 1971; Henderson: City Road, 1971; Raleigh: Cobeksbury, 1972; Belhaven: Trinity, 1973; Tyrrell (PM), 1976; Disc. PM, 1978; Tyrrell (AM), 1978; Institute, 1980; Institute-Hickory Grove (1982); Bell Arthur, 1983; Dis. Leave, 1984; Retired, 1992								
EVANS, PAUL WESLEY	6	R	Greenville	1970	1969			20
Swansboro (LP), April 1964; Midway-Bethlehem (LP), 1964; Rocky Mt.: St. Paul, 1969; Dis. Leave, 1972; Retired, 1990								
FAIRLEY, ROBERT ANTHONY, SR.	12	E	Fayetteville	1995	1995			0
Pembroke Circuit (PL), 1982; Maxton Circuit (PL), 1984; Maxton Circuit (FL), 1990; Maxton Circuit, 1995								
FORBES, DANIEL MERCER, JR.	6	R	Fayetteville	1976	1972			19
Chowan (LP), 1970; Bethel-Rones, 1977; Trinity, 1988; Retired, 1995.								
FREE, VIRGIL LOREN	10	R	Fayetteville	1981	1974			14
Kipling-Cokesbury (LP), 1971; Fayetteville: Calvary (LP), 1972; Pekin (LP), 1975; Chowan, 1979; Eureka-Yelverton, 1982; Havelock: Cherry Point, 1985; North Gates, 1987; Dis. Lv. 1990; Retired, 1995.								
FULFORD, WILLIAM NELSON	18	R	Fayetteville	1973	1958			15
Tabor: Advance (Hart) (LP), 1955; Union-Brite Meadows (LP), 1957; Harrellsville (LP), 1959; Washington Ct. (LP) 1962; Hollands (LP) 1967; Stantonsburg, 1974; Pamlico Parish, 1983; Hornes-Lucama-Sims, 1985; Retired, 1988; Wesley Mem. (RAM), 1988								
GUTHRIE, WALTER SHERMAN	7	E	Fayetteville	1989	1989			6
Perkins (LP), 1979; Disc. LP, 1981; Chowan (LP), 1984; Straits-N. River, 1986; Woodland, 1991								
HICKS, JAMES WESLEY JR.	4	DL	Durham	1972	1970			23
Elizabeth (LP), Feb. 1968; Bethel-Rones (LP) 1968; Goldsboro: Pine Forest, 1973; Newland-Grace, 1978; Hookerton, 1982; Stantonsburg, 1986; Dis. Leave, 1989								
HUGGINS, JOHNNIE SINCLAIR	5	R	Fayetteville	1971	1969			22
Ocean View (LP), 1966; Harrells, 1970; Carver's Creek, 1974; Hampstead, Jan. 1982; Tabor City: St. Paul, 1983; Fayetteville: Victory, 1985; Retired, 1993								
HUNNINGS, HENRY MARCUS	11	R	Fayetteville	1976	1969			11
Creswell (LP), 1965; Bell Arthur, 1975; Pikeville-Mt. Carmel, 1979; Middleburg, 1982; Henderson: White Mem., 1983; Retired, 1987; Ellis Chapel (RAM), 1994								
JORDAN, BOBBY LEE	6	E	W. VA.	1983	1983			9
Sandhills (LP), 1973; Disc. LP, 1975; Turkey-Friendship (LP); Dec. 1977; Disc. LP Nov. 1981; Served in W. Va. Conf. 1981-86; Trans. from W. Va., 1986; Chowan, 1986; Swan Quarter, 1989; Albemarle, 1991; Perquimans, 1995								
KNOWLES, RUSSELL RAY	10	R	Fayetteville	1974	1965			17
Wesley's Chapel (IS); Nov. 1962; Ocean View, (LP), 1963; Union-Newbegun, 1966; Allensville-Trinity, 1968; New Sharon, 1972; Roberdale, 1975; Pittsboro Ct., 1978; Raeford-Hoke, 1982; Carver's Creek-Trinity, 1986; Carver's Creek (RAM), 1991; Brunswick Circuit (RAM), 1992								
LAMB, WAVERLY DOUGLAS	6	R	Fayetteville	1976	1972			15
Aulander (IS), 1968; Disc. LP, 1969; Henderson: White Memorial (LP), Oct. 1970; Williston-Sea Level-Stacy, 1974; Tabernacle-Marrows Chap., 1978; Havelock: Cherry Pt., 1981; Manns Harbor, 1985; Hamlet-Fellowship, 1990; Retired, 1991; Whiteville Ct. (RAM), 1994								
LANCASTER, MAURICE LEW	5	E	Fayetteville	1983	1983			12
Bladen Ct. (LP), Sept. 1977; Shallotte Ct., 1982; Eureka-Yelverton, 1988; Sabbatical Lv., 1991; South River, 1992								
LANE, JOHN RODNEY, JR.	6	E	Fayetteville	1984	1984			11
Old Dock (LP), 1978; Whiteville Ct., 1983; Harker's Island, 1985; Riverdale, 1988; Pamlico Coop. Parish, 1989; Sharon (Holden Beach), 1992; Enfield-Whitakers, 1995								
LEONARD, ORVILLE EARL	4	R	Durham	1972	1970			4
Richlands Ct., (LP), 1968; Silk Hope, 1970; Jones Chapel, 1973; Turkey-Friendship, 1975; Retired, 1976								
LEWIS, RICHARD FARMER	5	E	Durham	1972	1969			23
Pine Level (LP), 1967; Faison, 1972; Knightdale, 1974; Marshallberg-Smyrna, 1978; Magnolia Parish, 1981; Aurora, Feb. 1984; Wanchese: Bethany, 1987; Roanoke Circuit, 1992; Dis. Lv., 1995								

	LP						Appointment
	Appointment	Present	First	When	Ordained	Yrs Not Including LP Yrs	
	Years	Relation	Admitted	Admitted	Deacon		
LEWIS, WALLACE BRADFORD 6 . E Fayetteville 1977 . . 1974 18 Harkers Island (LP), Oct. 1971; Maury-Mt. Herman, 1977; Kinston:St. Mark-Woodington, 1980; Dis. Lv., 1982; Goldsboro:Airboro-Zion, 1984; Jerusalem-Bethel, 1988; Bethel, 1992							
MASSEY, GERALD RUDOLPH 4 . E Durham 1972 . . 1970 24 Pikeville (LP), 1968; Eureka-Yelverton, 1969; Carolina Beach:St. Paul, 1978							
OLIVE, JOHN GILBERT 1 . R Chapel Hill 1969 . . 1959 24 1953-1968 Fla. Conf; Bridgeton (LP), 1968; Marshallberg-Smyrna, 1970; Harlowe-Oak Grove, 1972; Washington Ct., 1973; Poplar Spgs-Trinity, 1975; Glendon, 1976; Mamers, 1978; Hobgood, 1983; New Bern:Riverside, Jan. 1985; Sneads Grove: Carroll Chapel, 1987; Shady Grove, 1990; Aulander, 1991; Wesley-Black's Chapel, 1992; Retired, 1993							
PARNELL, EVANDER 5 . DL Fayetteville 1971 . . 1969 24 North Gates (LP), 1966; Albemarle, 1970; Lumberton: Asbury-Pineview, 1974; Dis. Lv., 1976							
PERRY, BRIAN DARREN 7(PM) . E Fayetteville 1988 . . 1995 0 Ordained Deacon, 1988; Apptd.to Attend Sch., 1988; Riegelwood (PM), 1989; Laurel Hill (PM), 1993; Laurel Hill, 1995							
RATTZ, ROBERT EUGENE 4 . E Fayetteville 1976 . . 1973 19 Shady Grove (LP), 1972; Bolton-Shiloh, 1976; South Mills, 1978; Chadbourn-Evergreen, 1983; Sharon (Holden Beach), 1987; New Hope, 1991; Zion (WI), 1995							
ROYALL, LLDYO GRAHAM 10 . E Fayetteville 1974 . . 1969 21 Harlowe-Oak Grove (LP), 1963; Fayetteville:Calvary (LP), 1967; Cumberland (LP), 1969, Disc.,LP, Nov.1969; Hubert (LP), Feb.1970;Fair-Bluff-Cerro Gordo,1974; St. Pauls, 1980; Vass:Cameron, Feb. 1985; Vanceboro, 1989; Pinetops, 1994							
UMSTEAD, CHARLES IRVIN, JR. 7 . R Durham 1972 . . 1969 7 Core Creek (LP), 1965; Hornes (LP), 1969; Nash (LP), 1970;Vanceboro Ct., 1971; Straits-North River, 1973; Dis. Lv., Nov. 1976;Morehead City:St. Peter's-Broad Creek, 1977; Retired, 1980							
WESLEY, LUTHER VERNON 8 . R Fayetteville 1973 . . 1970 12 Bethel Rones (LP), 1960, Disc. LP, Oct. 1962; Wanchese:Bethany(LP), 1967; Cordova, 1973; Dis. Lv., 1977; Retired, 1985							

1995-1996 DIACONAL MINISTERS, ROLL AND RECORDS OF

NOTE: This is to provide a listing of the service records of conference diaconal ministers, both effective and retired. The figures in the right hand column indicate the number of years service under episcopal appointment in the NC Conference only. Questions concerning pension years should be directed to the Board of Pensions who evaluates years of service in terms of annuity credit. (E=Effective/Active, L=Leave of Absence, R=Retired)

	Other	Present	Where	Year	NC Conf
	LW/DOM				
	Years			DM	Years Only
ARGO, DAVID ANTHONY Fayetteville: Haymount, 1978; DM of Music, Haymount, 1981.	3	E	Fayetteville	1981	14
BALLANCE, BERNICE MAE Ch. & Comm. Worker, NY, 1954; Assoc. Dir. Ch. Ed., Dunn: Divine St., 1956; Consecrated Deaconess, Central PA Conf., 1964; Ch. & Comm. Worker, Sampson Co., 1966; Ch. & Comm. Worker, Harnett Co., 1970; Retired, 1981.	23	R	Fayetteville	1977	4
BIDDLE, MARGARET ANNE Goldsboro: St. Luke, 1962; Sanford: Steele St., 1966; Chapel Hill: University, 1968; Certified Lay Worker, 1970; Durham: Duke Memorial, 1975; Burlington: Front St., 1981.	11	E	Fayetteville	1977	18
DAVENPORT, LAURA SEXTON Wilson: First, 1962; Consecrated Lay Worker, 1970.	15	E	Fayetteville	1977	18
GARRISON, ROBERT HENRY, JR. Bus. Admin., Raleigh: Edenton St., 1960; Bus. Admin., Certified Lay Worker, 1973; Raleigh: Hayes Barton, 1973; Retired, 1984.	17	R	Fayetteville	1977	7
GATTIS, IRENE FAIRCLOTH Fayetteville: Hay Street, 1972; Raleigh: Benson Mem., 1974; Certified Lay Worker, 1975; Instr., Pamlico Tech. Inst., 1977; Leave of Absence, 1980; Retired, 1985.	5	R	Fayetteville	1977	8
HAYES, CAROL DELL Transf. from WOH Conf., 1984; Prog. Dir., Epworth, 1984; Dir., Human Resources, MRH, 1987; Assoc. Dir. CCOM, Lay Ministries, 1990.	9	E	W. Ohio	1977	11
HICKS, PATRICIA VILLINES Bethany (Southwest Texas), 1979; St. James (Little Rock), 1982; Pulaski Heights (Little Rock), 1990; Transf. from Little Rock Conf., 04/24/91; Dia. Min. Music, Cary: First, 1991.	12	E	Little Rock	1986	4
HINES, DAVID MARK Wilmington: Grace, 1976; Leave of Absence, 1980; Wilmington: Wesley Memorial, 1984; Lumberton: Chestnut St., 1990.	3	E	Fayetteville	1979	12
HUCKABY, ROBERT LEWIS, JR. Raleigh: Asbury, 1986.	14	E	Durham	1986	9
IRVINE, ROBERT J. Boonville: Main St. (S. IN), 1972; Univ. Of Evansville, Chap. Asst. & Chapel Organist (S. IN), 1983; Nashville: Westminster Presb., 1986; Clarksville: Madison St. (TN), 1988; Durham: Duke Memorial, 1993; Transf. from Tennessee Conf., 1995.	28	E	Tennessee	1991	0
JACOBS, HAROLD DEAN Prospect, 1989.	1	E	Fayetteville	1981	14
JOLLY, JUDITH OLIVIA Raleigh: Hayes Barton, 1995		E	Fayetteville	1995	0
LILE, REBECCA KAY Fuquay-Varina, 1991; Leave of Absence, 1994.	2	L	Fayetteville	1993	1
LILLISTON, ELAINE ALLING Rocky Mount: Englewood, 1989.	2	E	Fayetteville	1991	4
LYKINS, PATRICIA JEAN SELLERS CONTACT, Durham, 1992; Durham: Good Shepherd, 01/93.		E	Fayetteville	1992	3
MORRIS, BRIGITTE ANN FREEMAN Goldsboro: St. Paul, 1984; Morehead City: First, 1987; Study Leave, 02/22/93.	1	L	Fayetteville	1985	7
NICHOLSON, SUE ELLEN Durham: Trinity, 1990; Transf. to WNC Conf., 1991; Transf. from WNC Conf., 1992; CCOM Assoc. Dir., Children & Youth, 1992.	3	E	Fayetteville	1990	4
NORTON, MARY JANE PIERCE Chapel Hill: University, 1977; GBOD, Nashville, TN, 1981.	3	E	Fayetteville	1980	15
O'CONNOR, TACOMA FISHER Ed. Asst., Durham: Carr, 1970; ACE, Durham: Carr, 1975; Retired, 1993.		R	Fayetteville	1977	16
OFFUTT, ALMA WHITFIELD Kinston: Queen St., 1945; Certified Lay Worker, 1970; Retired, 1979.	32	R	Fayetteville	1977	2
PARKER, SUSAN MARTIN Dir. Music, Charlotte: Thrift, 1978; Dir. Music, Clyde, 1979; DM/Music, Sanford: St. Luke, 1984; Personal Leave, 02/22/93; Durham: Epworth, 1994.	14	E	Fayetteville	1990	4
POWELL, CYNTHIA DIANE SC Conf., 1986; Graham: First, 1988.	4	E	Fayetteville	1990	5
REMELE, WILLIAM HOARD, JR. Wilmington: Pine Valley, 1990; Transf. from Central IL Conf., 1991; Leave of Absence, 06/16/93.	25	L	S. Ga.	1979	1
SLUDER, DAVID MICHAEL, SR. Sanford: St. Luke, 1993; Leave of Absence, 1994	1	L	Fayetteville	1993	1
STOCKS, LOIS HARDEE GR: Salem, 1953; GR: Holy Trinity, 1968; GR: Salem, 1975; Personal Leave, 01/15/91.	27	L	Fayetteville	1980	10
TAYLOR, ELIZABETH GRADY Morehead City: First, 1976; Sanford: St. Luke, 1979; Washington: First, 1982; Charlotte: Central, 1986; Fayetteville: Hay St., 1990; Transf. from WNC Conf., 08/01/90; WL: Pine Valley, 08/01/93; Greenville: St. James, 1994.	14	E	WNC	1990	4
VAUGHN, STEPHEN WALTON II WNC Conf., 1969; Transf. to FL Conf., 1972; Transf. from FL Conf., 1977; Dia. Min. Ed/Music, Greenville: St. James, 1977.	8	E	Florida	1977	18
WALKER, WANDA GAIL Roxboro: Long Memorial, 1970; Certified Lay Worker, 1971; Hamlet: First, 1976; RO: Glenwood, 1978; Hamlet: First, 1979; Leave of Absence, 1984; Retired, 1991.	6	R	Fayetteville	1977	7
WATERS, CAROL DENISE CONNER Blakely First, (S.GA), 1976; Statesboro: Pittman Park, 1978; Chapel Hill: University, 1984; Transf. from S.GA Conf., 1985.	11	E	S. Georgia	1977	10
WEISSER, WILLIAM JAMES Raleigh: Edenton Street, 1976.	8	E	Fayetteville	1978	17
WILLIAMS, RICHARD JEROME Smithfield: Centenary, 1961; Galatin, Tennessee (Part-time), 1964; Rocky Mount: First, 1965; Smithfield: Centenary, 1967; Certified OCE, 1971; Consecrated Lay Worker, 1975.	16	E	Fayetteville	1977	18

	Other LW/DM Years	Present Relation	Where Admitted	Year Consecrated DM	NC Conf Appointment Years Only
WOMACK, LESLIE ANN CASTLE	2	R	Fayetteville	1981	2
Elizabeth City: First, 1979; WI: Trinity, 1981; Leave of Absence, 1982; Raleigh: Edenton St., 1986; Retired, 1988.					
ZIRLOTT, CYNTHIA	16	E	Texas	1987	0
Northern Hills (Ohio), 1979; Andalusia (A.W.FL), 1982; Alvin (TX), 1984; Bryan: First (TX), 1986; Beaumont: First (TX), 1988; Study Leave, (TX), 1990; Garber, 1994; Transf. from TX Conf., 1995.					

ROLL, STATUS, RECORD OF SERVICE

FULL CONNECTION - CHRONOLOGICAL ROLL							Admitted	Year
Name	Status	Where	First Admitted		Ordained		To	Retired
			When	Deacon	Elder	NC Conf.		
Hedden, Forrest D.	R	Tampa, FL	1928	1931	1933	1932	1970	
Hough, Thomas B.	R	Kinston	1929	1931	1933	1929	1971	
Traynham, David D.	R	Henderson	1930	1933	1935	1930	1970	
Williams, A. Morris	R	Henderson	1930	1933	1935	1930	1965	
Andrews, Chester J.	R	Greenville	1931	1933	1935	1931	1972	
Goldston, C. Wade	R	Rocky Mount	1932	1935	1937	1932	1977	
Jenkins, Theodore R.	R	Rocky Mount	1932	1934	1936	1932	1969	
Joyce, Johnie L.	R	Rocky Mount	1932	1935	1937	1932	1973	
Robbins, Cecil W.	R	Rocky Mount	1932	1934	1936	1932	1974	
Boggs, Clyde S.	R	Winchester, KY	1934	1936	1938	1937	1973	
Harrison, Russell S.	R	Washington	1934	1936	1938	1934	1976	
Hutcherson, Cyrus B.	R	Lebanon, KY	1934	1934	1936	1961	1971	
Moser, R. E. Lee	R	Greensboro	1934	#	1938	1939	1976	
Stephenson, Marion O.	R	Washington	1934	1934	1938	1934	1981	
Walston, Robert E.	R	Washington	1934	1934	1938	1934	1971	
McLamb, Howard M.	R	Wilmington	1935	1937	1939	1935	1978	
Crossno, R. Leon	R	New Bern	1936	1938	1940	1936	1981	
Crow, William A.	R	New Bern	1936	1938	1940	1936	1969	
Gardner, Matt R.	R	New Bern	1936	1940	1942	1936	1974	
Greene, John T.	R	New Bern	1936	1938	1940	1936	1976	
Hix, C. Eugene, Jr.	R	New Bern	1936	1938	1940	1936	1976	
Meacham, B. Frank	R	New Bern	1936	1938	1940	1936	1976	
Lewis, Henry B.	R	Raleigh	1937	1940	1942	1937	1973	
Brady, W. Herman	R	Fayetteville	1939	1939	1941	1939/82	1982	
Harrell, Haywood L.	R	Fayetteville	1939	1941	1944	1939	1977	
Hubbard, Charles S.	R	Elizabeth City	1939	1940	1942	1939	1975	
Ingram, O. Kelly	R	Tusculumbia, AL	1940	1943	1945	1941	1984	
Wheeler, Kermit R.	R	Wilmington	1940	1941	1944	1940	1979	
Blackburn, Linwood S.	R	Durham	1941	1941	1941	1941/62	1981	
Boone, Sidney G.	R	Durham	1941	1943	1945	1941	1977	
House, Thomas H.	R	Knoxville, TN	1942	1943	1946	1943	1978	
Mercer, Charles H.	R	Wilson	1942	1943	1944	1942	1988	
Mooney, Robert C. Jr.	R	Decatur, AL	1942	1943	1944	1947	1981	
Moorman, Julian P.	R	Holston	1942	1942	1942	1974	1985	
Wooldridge, Oscar B. J.	R	Richmond, VA	1942	1942	1943	1964	1979	
Bame, Robert L.	R	Rocky Mount	1943	1943	1945	1943	1983	
Chaffin, J. Claude	R	Rocky Mount	1943	1944	1945	1943	1989	
Crutchfield, Gilbert W.	R	Rocky Mount	1943	1943	1945	1943	1972	
Edens, Allen C., Jr.	R	Rocky Mount	1943	1944	1945	1943	1981	
Gregory, W. Bryan	R	Rocky Mount	1943	1947	1949	1943	1980	
Mitchell, C. Maness	R	Rocky Mount	1943	1944	1945	1943	1984	
Musser, Benjamin F.	R	Rocky Mount	1943	1945	1946	1943	1969	
Patten, Brooks	R	Rocky Mount	1943	1945	1945	1943	1984	
Petteway, Warren B.	R	Rocky Mount	1943	1944	1945	1943	1985	
Ports, George W., Jr.	R	Lynchburg, VA	1943	1945	1946	1956	1984	
Purcell, Eugene G., Jr.	R	Rocky Mount	1943	1944	1945	1943	1982	
Shockley, Grant S.	R	S. NJ	1943	1943	1944	1984	1989	
Sponenberg, James E.	R	Rocky Mount	1943	1944	1945	1943	1980	
Collins, Thomas A.	R	Raleigh	1944	1944	1946	1944	1991	
Jones, Barney L.	R	Brooklyn, NY	1944	1944	1944	1953	1983	
McCarver, Clyde G.	R	Raleigh	1944	1944	1946	1944	1981	
Bostick, Joseph K.	R	Goldsboro	1945	1947	1949	1945	1987	
Barrett, Troy J.	R	Henderson	1946	1946	1948	1946	1986	
Cline, John M.	R	Henderson	1946	1946	1948	1946	1988	
Nicks, Robert L.	R	Henderson	1946	1945	1948	1946	1981	
Auman, James A.	R	Elizabeth City	1947	1952	1954	1947	1988	
Aycock, Johnnie D.	R	Elizabeth City	1947	1947	1949	1947	1988	
Jackson, Lester P.	R	Roanoke, VA	1947	1947	1949	1952	1985	
Wells, William M., Jr.	R	Elizabeth City	1947	1947	1949	1947	1988	
Winberry, Herman S.	R	Elizabeth City	1947	1947	1949	1947	1988	
Crowder, William R.	R	Greenville	1948	1951	1953	1948	1986	
Epps, Ralph I., Sr.	R	Greenville	1948	1948	1950	1948	1991	
Jarvis, Dwight C.	R	WI	1948	1950	1952	1982	1991	

FULL CONNECTION - CHRONOLOGICAL ROLL						Admitted	Year	
Name	Status	Where	First Admitted		Ordained		To	Retired
			When	Deacon	Elder	NC Conf.		
Lancaster, Alton S.	R	Greenville	1948	1950	1952	1948	1973	
Davidson, Barney L.	R	W. TX	1949	1949	1950	1949	1984	
Glover, Murrell K.	R	Sanford	1949	1950	1951	1949	1975	
Jones, Norwood L.	R	Sanford	1949	1949	1951	1949	1986	
Kinley, Grady L.	R	Sanford	1949	1949	1951	1949	1985	
Miller, James H., Jr.	R	Sanford	1949	1949	1951	1949	1989	
Snyder, Nevin D.	R	W. PA	1949	#	1953	1978	1993	
Whitley, Edgar E.	R	Sanford	1949	1952	1956	1949	1985	
Wilson, Kelly J., Jr.	R	Sanford	1949	1949	1950	1949	1984	
Bergland, John K.	R	W. OH	1950	1950	1955	1976	1995	
Brown, James C. P.	R	Kinston	1950	1950	1952	1950	1990	
Byrd, A. D., Jr.	R	Kinston	1950	1953	1956	1950	1991	
Davis, H. Fred	R	Kinston	1950	1950	1951	1950	1989	
Feltman, Walter C.	R	Kinston	1950	1950	1953	1950	1978	
Garrison, J. William	R	Kinston	1950	1950	1952	1950	1986	
Hill, A. P., Jr.	R	Kinston	1950	+	1950	1950	1990	
Knott, T. Garland	R	N. MS	1950	1952	1953	1972	1994	
Leatherman, Harold F.	R	Kinston	1950	1951	1952	1950	1987	
Little, Brooks B.	R	Kinston	1950	1950	1952	1950	1986	
McDonald, Walter N.	R	Kinston	1950	1950	1952	1950	1987	
McKita, Carleton P.	E	W. PA	1950	1953	1954	1983		
Megill, George C.	R	Kinston	1950	1951	1952	1950	1993	
Moore, Robert F.	R	Kinston	1950	1950	1952	1950	1987	
Osborn, Robert T.	R	Seattle, WA	1950	1954	1955	1954	1991	
Richardson, J. Earl	R	Kinston	1950	1951	1952	1950	1983	
Warren, James H.	R	N. AL	1950	1952	1954	1955	1989	
Watson, H. Langill	R	Kinston	1950	1950	1952	1950	1990	
Beane, Kenneth E.	R	Wilmington	1951	1951	1951	1951	1995	
Bizzell, Henry A., Jr.	R	Wilmington	1951	1951	1953	1951	1991	
Cameron, Angus M.	R	Brooklyn, NY	1951	1951	1953	1954	1991	
Desrosiers, Norman A.	R	Wilmington	1951	1951	1951	1951	1989	
Dunn, Clyde H.	R	Wilmington	1951	1952	1953	1951	1993	
Jordan, R. Harry	R	Wilmington	1951	1951	1953	1951	1988	
Tyson, Tommy	R	Wilmington	1951	1953	1954	1951	1993	
Warren, Clarence L.	R	Wilmington	1951	1951	1953	1951	1988	
Aitken, P. Wesley	R	Charleston, WV	1952	1953	1955	1955	1987	
Blue, John R.	E	Maryville, MO	1952	1955	1956	1954/58		
Earnhardt, Edwin L.	R	Burlington	1952	1954	1957	1952	1989	
Fitzgerald, F. Owen, Jr.	R	Burlington	1952	1952	1953	1952	1992	
Gibson, Robert Stansill	R	Burlington	1952	1952	1953	1952/91	1991	
Kirby, Wallace H.	R	Burlington	1952	1953	1954	1952	1992	
Lugar, Lawrence E.	R	Virginia	1952	1954	1959	1960	1989	
McKee, Robert F.	R	Burlington	1952	1952	1953	1952	1993	
Sexton, Kenneth B.	R	Burlington	1952	1952	1953	1952	1988	
Tucker, C. Clyde	R	Virginia	1952	1954	1954	1962	1991	
Tyson, Aaron G.	R	Burlington	1952	1956	1958	1952	1973	
Wentz, W. Allen, Jr.	R	Burlington	1952	1953	1954	1952	1992	
White, Christian	R	Burlington	1952	1952	1954	1952	1984	
Baker, M. Randall	R	Knoxville, TN	1953	1955	1957	1957	1993	
Bass, Walton N., Sr.	R	Durham	1953	1953	1955	1953	1985	
Browning, Paul C.	R	Buckhanon, WV	1953	1954	1956	1956	1988	
Crum, John H.	R	Durham	1953	1955	1956	1953	1989	
Cummings, Simeon F.	R	Durham	1953	1956	1958	1953	1985	
Fleming, Ralph L., Jr.	R	Durham	1953	1953	1955	1953	1991	
Glover, R. Keith	R	Durham	1953	1953	1955	1953/68	1992	
Grill, C. Franklin	R	Durham	1953	1953	1956	1953	1994	
Dillman, Lewis A.	R	Durham	1953	1953	1956	1953	1985	
Dodson, Lewis H.	R	High Point	1953	1955	1958	1960	1983	
Hamilton, James W.	R	Durham	1953	1953	1957	1953	1986	
Hill, Noah B., Jr.	R	Durham	1953	1954	1957	1953	1985	
Knight, R. Norman	R	Durham	1953	+	1953	1953	1990	
McKenzie, G. Robert, Jr.	R	Durham	1953	1953	1955	1953	1993	
Mewborn, Charles H.	R	Durham	1953	1957	1959	1953	1985	
Owens, Charles E.	R	Durham	1953	1953	1953	1953	1991	
Pate, R. Bruce	R	Durham	1953	1953	1955	1953	1994	

FULL CONNECTION - CHRONOLOGICAL ROLL							Admitted	Year
Name	Status	Where	First Admitted	When	Ordained Deacon	Elder	To NC Conf.	Retired
Robinson, Charles K.	R	N. TX	1953	1953	1960	1973		1986
Sherman, William W., Jr.	E	Westminster, MD	1953	1953	1956	1956		
Stone, Amos H.	R	Durham	1953	1953	1957	1953		1986
Yelverton, P. C.	R	Durham	1953	1955	1957	1953		1989
Cheek, W. Hoyt	R	Raleigh	1954	+	1954	1954		1985
Ellis, Wallace M.	R	Raleigh	1954	1954	1957	1954		1991
Fisher, Albert F.	R	Raleigh	1954	1954	1956	1954		1994
Green, Lawrence A.	R	Raleigh	1954	1957	1959	1954		1983
Jeffries, William M.	E	Richmond, VA	1954	1954	1958	1956		
Mason, Lemuel R., Jr.	R	WV	1954	1954	1956	1974		1983
Meacham, William F.	R	Raleigh	1954	1956	1958	1954		1977
Pearce, H. Worth	R	Ashville	1954	1957	1959	1954		1994
Rickards, James P.	R	Raleigh	1954	1954	1955	1954		1989
Stark, Rufus H., II	E	Raleigh	1954	1954	1957	1954		
Staton, Jesse C., Sr.	R	Raleigh	1954	1956	1958	1954		1986
Bedsworth, Ellis J.	R	Fayetteville	1955	1955	1958	1955		1991
Bideaux, Rene O.	R	Fayetteville	1955	1956	1958	1955		1993
Bunn, Paul G.	R	Fayetteville	1955	1956	1959	1955		1995
Glass, J. Conrad	E	Fayetteville	1955	1956	1959	1955		
Jernigan, Julius O.	E	Fayetteville	1955	1955	1956	1955		
Plyler, Lorenzo P.	R	York, PA	1955	1957	1959	1969		1983
Pearsall, John S.	R	Fayetteville	1955	1955	1957	1955		1984
Scroggs, Robin J.	E	Fayetteville	1955	1955	1961	1955		
Simonton, C. Alison	R	Memphis, TN	1955	1957	1959	1955		1993
Smith, John T.	R	Fayetteville	1955	1953	1955	1955		1978
Thompson, Neil H.	R	Fayetteville	1955	1958	1960	1955		1984
Womack, Samuel J., Jr.	R	Lakeland, FL	1955	1957	1962	1955		1984
Baldrige, Robert L.	E	Greenville	1956	1957	1959	1956		
Boone, Paul W.	R	Harrisonburg, VA	1956	1956	1958	1956		1995
Epperson, J. Sidney	E	Greenville	1956	1956	1960	1956		
King, A. Kimsey, Jr.	DL	Greenville	1956	1956	1959	1956		
Lowdermilk, William P.	R	Greenville	1956	1956	1960	1956		1995
Murphy, Miles, Jr.	E	Raleigh	1956	1956	1958	1956		
Pope, T. Arnold	R	Greenville	1956	1956	1958	1956		1981
Reed, John E., Sr.	R	Greenville	1956	1956	1958	1956		1987
Rudd, Robert J.	DL	Atlanta, GA	1956	1959	1962	1961		
Stone, W. Denver	R	WV	1956	1957	1959	1973		1992
Thompson, Emerson M.	E	Greenville	1956	1956	1958	1956		
Tyson, Vernon C.	R	Greenville	1956	1956	1958	1956		1994
Alexander, Gayle T.	R	New Bern	1957	1957	1960	1957		1984
Alexander, Joseph C., Jr.	E	New Bern	1957	1957	1961	1957		
Black, Bobby C.	E	New Bern	1957	1957	1959	1957		
Bundy, Robert F.	E	New Bern	1957	1957	1960	1957		
Cook, Irving E.	R	New Bern	1957	+	1957	1957		1989
Evans, Willie J.	R	SC	1957	1957	1960	1963		1982
Hodge, Rudolph H.	DL	New Bern	1957	1957	1960	1957		
Hodgin, Hubert H.	R	New Bern	1957	1957	1961	1957		1982
Lee, Samuel S.	R	Korean Meth. Church	1957	1957	1981	1992		1994
Mackey, John M.	E	Pittsburgh	1957	1957	1959	1993		
McMillan, Samuel D., Jr.	E	New Bern	1957	1957	1961	1957		
Middgett, P. D. III	R	New Bern	1957	1958	1960	1957		1994
Pullman, Robert S.	E	New Bern	1957	1958	1961	1957		
Shiver, James H.	R	Central Juris.	1957	1958	1959	1959		1978
Sparks, Charles E.	R	New Bern	1957	1957	1960	1957		1990
Worley, William E.	R	FL	1957	1957	1962	1970		1987
Armstrong, Edward P.	R	Wilson	1958	1958	1961	1958		1987
Bailey, James H.	E	Wilson	1958	1958	1960	1958		
Burgess, Roy O.	R	FL	1958	1960	1962	1973		1985
Byrd, Nathan H.	E	Richmond, VA	1958	1960	1962	1959		
Chandler, George P.	E	Pulaski, TN	1958	1961	1962	1958		
Creech, C. McGee	E	Wilson	1958	1958	1961	1958		
Eakin, Charles F.	R	Roanoke, VA	1958	1958	1960	1958/65		1982
Johnson, George W.	E	Wilson	1958	1958	1961	1958		
Lloyd, Frank I., Jr.	E	Montgomery, AL	1958	1959	1962	1959		
MacLean, Robert A.	R	Wilson	1958	1960	1962	1958		1986

Name	Status	Where	First Admitted			Admitted		Year Retired
			When	Deacon	Elder	To NC Conf.		
Mangum, Robert L.	E	Wilson	1958	1958	1960	1958		
Phillips, Lee A.	R	Wilson	1958	1958	1961	1958	1984	
Randolph, F. Roderick	R	Wilson	1958	1960	1961	1958	1981	
Scott, Paul B., Jr.	E	Wilson	1958	1958	1958	1958		
Stott, E. Russell	R	Wilson	1958	1958	1961	1958	1988	
Thompson, Leo C.	E	Wilson	1958	1958	1962	1958		
Waggoner, James M.	E	Wilson	1958	1958	1961	1958		
Aills, Lovell R.	E	Wilmington	1959	1959	1961	1959		
Bissette, Lester C.	R	Wilmington	1959	1959	1961	1959	1995	
Brown, Samuel H.	R	Virginia Beach	1959	1959	1961	1959	1993	
Bryant, Charles V.	R	Wilmington	1959	1959	1961	1959	1992	
Capps, Clingman C.	DL	Wilmington	1959	1959	1961	1959		
Clarke, W. Thomas	E	Memphis	1959	1961	1964	1961		
DeHart, Murry L., Jr.	R	Wilmington	1959	1959	1960	1959	1995	
Harwood, John E.	E	VA	1959	1959	1962	1973		
Hutchinson, Charles H.	E	Wilmington	1959	1959	1962	1959		
Jackson, Wilbur I.	E	Wilmington	1959	1959	1962	1959		
Joyner, F. Belton, Jr.	E	Wilmington	1959	1959	1961	1959		
Lancaster, Charles H.	R	Atlanta, GA	1959	1959	1961	1959	1982	
Mann, Milton T.	E	Wilmington	1959	1960	1961	1959		
Parvin, James B.	R	Wilmington	1959	1959	1961	1959	1989	
Ponder, Reginald W.	E	Wilmington	1959	1959	1961	1959		
Porter, Ernest R.	E	Gulfport, MS	1959	1959	1963	1961		
Stafford, Sidney E.	E	Gulfport, MS	1959	1959	1962	1962		
Steinmetz, David C.	E	W. OH	1959	1959	1961	1972		
Teachey, Wilbur C.	R	Wilmington	1959	1959	1961	1959	1995	
Weaver, Walter P.	E	Wilmington	1959	1960	1962	1959		
Andrews, John C.	E	Rocky Mount	1960	1960	1965	1960		
Brown, Phillip S.	E	S. NJ	1960	1960	1962	1973		
Byrd, Douglas L.	E	Rocky Mount	1960	1960	1962	1960		
Carson, W. Eric	E	Belfast, Ireland	1960	1960	1960	1974		
Chandler, Daniel R.	E	Rocky Mount	1960	1960	1968	1960		
Daniels, Franklin D.	E	VA	1960	1960	1963	1963		
Eason, W. Everette	R	Rocky Mount	1960	1956	1958	1960	1988	
Harris, Robert G., Jr.	E	Rocky Mount	1960	1960	1963	1960		
Hunter, Jack L.	E	Rocky Mount	1960	1961	1962	1960		
Jones, Vassar W.	R	Rocky Mount	1960	1957	1963	1960	1990	
Maness, Tracy A.	E	Rocky Mount	1960	1960	1963	1960		
Moore, Samuel S.	R	Rocky Mount	1960	1957	1959	1960	1985	
Pickett, Harold T.	R	Rocky Mount	1960	1960	1965	1960	1994	
Poulik, Robert M.	R	Rocky Mount	1960	1956	1958	1960	1989	
Warren, James I., Jr.	E	Rocky Mount	1960	1960	1962	1960		
Allen, Gordon E., Jr.	R	Durham	1961	1956	1958	1969	1993	
Beeson, Gilbert W., Jr.	E	Durham	1961	1961	1963	1961		
Blankenhorn, Richard R.	R	Durham	1961	1957	1961	1961	1990	
Braswell, Kermit L.	E	Durham	1961	1961	1964	1961		
Carden, Billy M.	R	Durham	1961	1961	1963	1961	1994	
Cherry, Corbin L.	E	Durham	1961	1961	1963	1961		
Faggart, Tom M.	E	Lake Junaluska	1961	1961	1964	1960/64		
Frazier, Kenneth E.	R	Nashville, TN	1961	1961	1965	1963	1981	
Hobbs, James L.	E	Durham	1961	1961	1963	1961		
Loftis, Thomas E.	E	Durham	1961	1961	1964	1961		
Loy, James C.	R	Durham	1961	1961	1962	1961	1994	
McLaurin, Horace L.	E	Durham	1961	1961	1966	1961		
Morgan, Robert W.	R	Durham	1961	1961	1964	1961	1995	
Nagel, Donald C.	E	Durham	1961	1961	1963	1961		
Owen, Travis W.	R	Durham	1961	1958	1963	1961	1992	
Payne, Argel H.	R	WV	1961	1961	1964	1966	1993	
Ricks, R. Dennis, Jr.	R	Durham	1961	1959	1963	1961	1995	
Scott, Julian W.	E	Durham	1961	1961	1963	1961		
Sharpe, William G. IV	E	Durham	1961	1961	1963	1961		
Thomas, Wayne E.	E	FL	1961	1961	1963	1974		
Thompson, Roger E.	R	SC	1961	1961	1967	1965	1987	
Wilson, Ben H. III	R	Knoxville, TN	1961	1961	1963	1961	1992	
Woodcock, Eldon G.	E	Durham	1961	1961	1965	1961		

Name	Status	Where	First Admitted			Ordained		Admitted	Year Retired
			When	Deacon	Elder	To NC Conf.			
Bone, Jesse V., Sr.	E	Kinston	1962	1962	1964	1962			
Bryan, James L.	E	Kinston	1962	1962	1965	1962			
Cameron, Hugh H.	E	Kinston	1962	1962	1964	1962			
Christian, Robert Stone	E	Northern NJ	1962	1962	1964	1990			
Danek, Thomas A.	E	Kinston	1962	1962	1964	1962			
Hendricks, M. Elton	E	SC	1962	1962	1964	1983			
Hollowell, Clifton R.	DL	Kinston	1962	1962	1964	1962			
Lupton, James G.	R	Kinston	1962	1960	1962	1962		1982	
Peterson, F. Gerald	E	Kinston	1962	1962	1965	1962			
Phillips, G. Paul III	E	Kinston	1962	1962	1965	1962			
Ruth, William A.	E	Kinston	1962	1962	1964	1962			
Sparrow, L. Ray	R	Kinston	1962	1958	1960	1962		1986	
Tyson, Bobby P.	E	Virginia	1962	1962	1966	1962/72			
White, John H.	R	Kinston	1962	1962	1965	1962		1990	
Williams, James A.	R	Kinston	1962	1958	1960	1962		1986	
Wilson, A. J. III	E	Kinston	1962	1962	1965	1962			
Bradshaw, Francis C.	E	Greenville	1963	1963	1966	1963			
Earnhardt, Daniel T.	E	Greenville	1963	1963	1965	1963/92			
Fortescue, Frank W.	R	Greenville	1963	1960	1962	1963		1974	
Hoogerland, Thomas D.	E	NNY	1963	1963	1965	1973			
Huggins, H. Sidney III	E	Greenville	1963	1963	1966	1963			
Meadows, Dan E.	R	Greenville	1963	1956	1958	1963		1975	
Potter, Benjamin F., Jr.	E	Greenville	1963	1963	1969	1963			
Reinoso, Luis Felipe	E	Meth. Church of Peru	1963	1963	+	1992			
Rouse, Benjamin C.	E	Greenville	1963	1963	1969	1963			
Sabiston, Wm. D. III	E	Greenville	1963	1963	1965	1963			
Smith, Charles M.	E	Greenville	1963	1963	1967	1963			
Smith, J. Thomas	E	Greenville	1963	1962	1965	1963			
Stokes, John L. III	E	SC	1963	1963	1967	1970			
Sutton, James E.	E	Greenville	1963	1964	1966	1963			
Wallace, Robert L.	E	MS	1963	1963	1965	1967			
Ward, Herman N., Jr.	E	Greenville	1963	1965	1965	1963			
Benfield, Jack M.	E	Burlington	1964	1966	1968	1964			
Daniel, David E.	E	Burlington	1964	1964	1966	1964			
Hood, Jean L.	R	Burlington	1964	1961	1963	1964		1988	
Hunter, Jack M.	R	Burlington	1964	1962	1966	1964		1995	
Juren, Jerry J.	E	Burlington	1964	1964	1968	1964			
McCullen, Billie R.	R	Burlington	1964	1958	1960	1964		1984	
Mitchell, John D.	R	Burlington	1964	1968	1968	1964		1993	
Oliver, James R.	E	Burlington	1964	1964	1967	1964			
Parker, Joseph C.	R	Burlington	1964	1961	1964	1964		1988	
Richey, Russell E.	E	Burlington	1964	1964	1971	1964			
Shaw, Caswell E.	E	Burlington	1964	1964	1966	1964			
Starnes, James A.	R	Burlington	1964	1964	1966	1964		1993	
Tingle, James A.	R	Burlington	1964	1964	1967	1964		1990	
Winstead, Arthur W.	R	Burlington	1964	1961	1963	1964		1985	
Wood, Samuel L.	R	Burlington	1964	1958	1964	1964		1984	
Dietrich, Ronald E.	E	EUB	1965	#	1965	1995			
Draper, H. Dennis, Jr.	E	Raleigh	1965	1965	1969	1965			
Murray, Eric O.	R	Raleigh	1965	1960	1963	1965		1980	
Ormond, John K., Jr.	E	Raleigh	1965	1965	1969	1965			
Short, James M.	E	Greenville	1965	1965	1967	1965			
Cheezem, Clyde B.	E	Rocky Mount	1966	1958	1961	1966/80			
Crew, John R., Jr.	R	Lake Junaluska	1966	1947	1951	1966/81		1981	
Edge, G. Lloyd	E	Rocky Mount	1966	1966	1969	1966			
Gentle, Brian G.	E	NY	1966	1966	1968	1969			
Harris, Donald L.	R	Rocky Mount	1966	1964	1968	1966		1994	
Hobbs, John W.	R	Rocky Mount	1966	1966	1970	1966		1987	
Johnson, C. Reginald	E	Rocky Mount	1966	1968	1958	1966			
Mayo, Leonard E.	R	Rocky Mount	1966	1958	1960	1966		1993	
Newman, William W.	R	Rocky Mount	1966	1966	1968	1966		1992	
Phillips, J. Donald	E	Rocky Mount	1966	1966	1969	1966			
Stokes, James C., Jr.	R	WNC	1966	1966	1969	1972		1988	
Simpson, William C., Jr.	E	AL-W FL	1966	1966	1968	1968/72			
Wise, Denny C.	E	Rocky Mount	1966	1966	1969	1966			

FULL CONNECTION - CHRONOLOGICAL ROLL						Admitted	Year
Name	Status	Where	First Admitted	Ordained		To	Retired
			When	Deacon	Elder	NC Conf.	
Wolfe, William L.	R	Rocky Mount	1966	1966	1968	1966	1991
Barber, Morris L.	E	OH	1967	1967	1969	1967	
Bowman, Daniel D.	R	Goldsboro	1967	1967	1969	1967	1991
Coile, James H.	E	Goldsboro	1967	1967	1970	1967	
Cox, Richard L.	E	Baltimore	1967	1966	1974	1973	
Garner, Clarence	R	Goldsboro	1967	1964	1969	1967	1993
Lamneck, Forrest D.	R	W. PA	1967	#	1948	1978	1984
Paschal, John S.	E	Goldsboro	1967	1967	1970	1967	
Roberts, John M.	R	Goldsboro	1967	1964	1969	1967	1992
Spencer, William C., Jr.	E	Goldsboro	1967	1967	1970	1967	
Taylor, Bruce D.	E	Fayetteville	1967	1967	1970	1967	
Wiggins, Carson O.	E	Goldsboro	1967	1967	1970	1967	
Wilkinson, Howard M.	R	Goldsboro	1967	1967	1969	1967	1988
Williams, John E.	E	Goldsboro	1967	1967	1970	1967	
Wilson, Claude T.	R	Goldsboro	1967	1964	1969	1967	1994
Campbell, Dennis M.	E	Fayetteville	1968	1968	1974	1973	
Carter, Theodore V.	E	Greensboro	1968	1958	1970	1968	
Cottingham, John G.	E	Fayetteville	1968	1968	1970	1968	
Elliott, Roger V.	E	Fayetteville	1968	1968	1971	1968	
Gattis, William H.	E	Fayetteville	1968	1968	1971	1968	
Gilbert, Milton H.	E	W. MI	1968	1968	1970	1970	
Jessee, D. Douglas	E	KY	1968	1968	1972	1970	
Lovelace, Henry N.	E	N. AR	1968	1968	1971	1967	
Pace, James H.	E	AL-W FL	1968	1968	1974	1979	
Smith, Jerry T.	E	Fayetteville	1968	1967	1970	1968	
Smith, W. Stanley, Jr.	E	S. GA	1968	1968	1970	1969	
Barber, W. Edward	DL	Chapel Hill	1969	1969	1974	1969	
Chrismon, Harold M.	R	Chapel Hill	1969	1967	1971	1969	1993
Holtscaw, Thomas G.	E	WV	1969	1969	1971	1973	
Johnson, Lawrence E.	E	S. IN	1969	1958	1969	1984	
Loyd, Roger L.	E	NW TX	1969	1969	1972	1993	
Warren, M. Whitfield, Jr.	E	Chapel Hill	1969	1969	1971	1969	
Campbell, Jerry D.	E	Greenville	1970	1970	1973	1970/86	
Creech, James E.	E	Greenville	1970	1970	1974	1970	
France, Everett J.	E	Greenville	1970	1970	1974	1970	
Goldfinch, A. Eugene, Jr.	E	Greenville	1970	1970	1972	1970	
Gum, Donald F.	E	Greenville	1970	1970	1976	1972	
Ruth, John W.	E	Greenville	1970	1970	1975	1970	
Taylor, William V.	E	Greenville	1970	1970	1974	1970	
Warren, H. Robert	R	Greenville	1970	1968	1972	1970	1985
Wells, Woodrow W., Jr.	E	Greenville	1970	1970	1973	1970	
Burnside, H. William, Jr.	E	Fayetteville	1971	1962	1964	1971	
Byers, Leonard C. II	E	Fayetteville	1971	1971	1976	1971	
Cyr, Ronald D.	E	Fayetteville	1971	1971	1975	1971	
Dulaney, Earl G.	E	KY	1971	1971	1975	1974	
Farmer, John A.	E	Fayetteville	1971	1971	1976	1971	
Flynn, Robert C., Sr.	E	Fayetteville	1971	1971	1975	1971	
Forbes, Joseph W.	E	Fayetteville	1971	1971	1975	1970	
Forringer-May, Julie B.	E	E. OH	1971	1971	1977	1974	
Lancaster, James R., Jr.	R	Fayetteville	1971	1969	1973	71(AS)66	1988
Mann, W. Joseph	E	Fayetteville	1971	1971	1974	1971	
Butson, John D.	E	MN	1972	1972	1975	1977	
Davis, H. Charles	E	Fayetteville	1972	1966	1978	1976	
Funkhouser, M. L., Jr.	E	Durham	1972	1972	1975	1972	
Gunter, Edward M.	E	Durham	1972	1972	1975	1972	
Huffman, Virgil B.	E	Durham	1972	1972	1976	1972	
Lee, Don P.	R	Durham	1972	1972	1975	1972	1995
Lee, James C.	E	Durham	1972	1972	1975	1972	
Leeland, Paul L.	E	Durham	1972	1972	1976	1972	
Litzenberger, Charles	E	Durham	1972	1972	1975	1972	
Myers, Charles D.	E	Durham	1972	1972	1974	1972	
Privette, W. Edward	E	Durham	1972	1972	1976	1972	
Seate, Billy F.	E	Durham	1972	1970	1976	1972	
Smith, George C.	DL	Durham	1972	1969	1974	1972	
Staton, Jesse C., Jr.	E	Durham	1972	1972	1976	1972	

Name	Status	Where	Admitted				Year Retired
			First Admitted	When	Ordained Deacon	Elder	
Summey, James L.	E	Durham	1972	1972	1976	1972	
Vaughan, Richard C.	E	E. OH	1972	1972	1975	1974	
Wenberg, John W.	E	SC	1972	1972	1974	1974	
Williford, Gladys R.	R	Durham	1972	1972	1975	1972	1993
Wilson, James L.	E	Durham	1972	1972	1976	1972/86	
Adams, Dennis M.	E	Fayetteville	1973	1973	1976	1973	
Barfield, W. Clark	E	Fayetteville	1973	1973	1976	1973	
Crotwell, Helen G.	R	Fayetteville	1973	1973	1975	1973	1994
Gooch, Ray T.	E	Fayetteville	1973	1973	1976	1973	
Grissom, David R.	E	Fayetteville	1973	1973	1977	1973	
Harris, James H., Jr.	E	Fayetteville	1973	1973	1975	1973	
Hickle, Steven A.	E	IA	1973	1973	1976	1975	
Morrison, J. Edward	E	Fayetteville	1973	1973	1976	1973	
Old, Marshall R.	E	Fayetteville	1973	1973	1976	1973	
Oulton, Jo-Ann M.	E	Fayetteville	1973	1973	1978	1973	
Redmond, Robert C.	E	KY	1973	1973	1976	1975	
Safley, Michael W.	E	Fayetteville	1973	1973	1976	1973	
Storrs, Robert B., Jr.	R	N. AL	1973	1973	1978	1974	1980
Allen, Danny G.	E	Fayetteville	1974	1974	1977	1974	
Barbour, Berry O.	E	Fayetteville	1974	1969	1977	1974	
Best, Nancy R.	E	Fayetteville	1974	1974	1977	1974	
Blanchard, George F.	DL	Fayetteville	1974	1974	1978	1974	
Bogie, Edward F.	E	Fayetteville	1974	1974	1978	1974	
Boyette, Lynwood C.	E	Fayetteville	1974	1974	1978	1974	
Brooks, Rex E.	E	Fayetteville	1974	1974	1984	1974	
Brown, Wesley F.	E	Fayetteville	1974	1974	1977	1974	
Clements, William E.	E	Fayetteville	1974	1974	1976	1974	
Clift, David S.	E	Kentucky	1974	1974	1977	1975	
Cottingham, Wm. T. III	E	Fayetteville	1974	1974	1977	1974	
Dixon, Samuel W., Jr.	E	Fayetteville	1974	1974	1976	1974	
Dodson, Jerry S.	E	Fayetteville	1974	1974	1978	1974	
Gaskins, Walter W., Jr.	E	Fayetteville	1974	1974	1979	1974	
Hackett, Charles M.	R	Fayetteville	1974	1974	1978	1974	1995
Hadley, J. Milton, Jr.	E	Fayetteville	1974	1974	1977	1974	
Hale, Michael L.	E	Fayetteville	1974	1970	1978	1974	
Herrin, Charles L.	E	N. AL	1974	1974	1980	1993	
Herring, Charles M.	E	Fayetteville	1974	1974	1978	1974	
Morrison, Charles K.	E	Fayetteville	1974	1974	1978	1974	
O'Briant, Clarence E.	R	Fayetteville	1974	1974	1978	1974	1992
Pollock, Charles L.	E	Fayetteville	1974	1974	1977	1974	
Presnell, William M.	E	Fayetteville	1974	1974	1978	1974	
Smith, A. Clay	E	Fayetteville	1974	1974	1976	1974	
Doucette, Leonard F.	E	Fayetteville	1975	1975	1968	1975	
Elliott, Edward C.	R	Central IL	1975	1975	1977	1979	1994
Hale, Michael L.	E	Fayetteville	1975	1970	1978	1974	
Hamm, Rodney G.	E	Fayetteville	1975	1975	1979	1975	
Harvin, David L.	E	Fayetteville	1975	1975	1978	1975	
Lancaster, Ecwood C.	E	Fayetteville	1975	1968	1978	1975	
Lee, Henry W.	E	Fayetteville	1975	1970	1978	1975	
McKenzie, Charles E.	E	Fayetteville	1975	1975	1977	1975	
Methvin, Rayford H.	R	Fayetteville	1975	1974	1978	1975	1986
Moser, Rachel T.	E	WNC	1975	1975	1978	1977	
O'Keef, Robert D.	E	Fayetteville	1975	1975	1978	1975	
Oxendine, Milford, Jr.	E	Fayetteville	1975	1975	1980	1975	
Shannonhouse, Richard	E	Fayetteville	1975	1975	1979	1975	
Smith, Judi J.	E	Fayetteville	1975	1975	1978	1975	
Stanfield, E. Douglas	E	Fayetteville	1975	1975	1978	1975	
Tyson, Carson S.	E	Fayetteville	1975	1975	1977	1975	
Way, Vance, C.	E	Fayetteville	1975	1975	1977	1975	
Willingham, Malcolm C.	E	Fayetteville	1975	1972	1979	1975	
Branch, Johnny H.	E	Fayetteville	1976	1976	1979	1976	
Bryant, Terry A.	E	Fayetteville	1976	1976	1978	1976	
Davis, Gerry G.	E	Fayetteville	1976	1976	1979	1976	
Davis, Michael A.	E	Fayetteville	1976	1976	1980	1976	
Dickens, Jan J.	E	Fayetteville	1976	1976	1979	1976	

Name	Status	Where	First Admitted		Ordained		Admitted	Year Retired
			When	Deacon	Elder	To NC Conf.		
Estes, Gayla G.	E	Fayetteville	1976	1976	1978	1976		
Fogleman, L. Jan	E	Fayetteville	1976	1976	1979	1976		
Hillman, Randy A.	E	Johnson City, TN	1976	1976	1979	1978		
Hobbs, Michael B.	E	Fayetteville	1976	1976	1979	1976		
Jackson, Jerry A.	E	Fayetteville	1976	1976	1979	1976		
Lister, Joe D.	E	Fayetteville	1976	1976	1978	1976		
Morris, Alvin J.	E	Fayetteville	1976	1968	1978	1976		
Moser, Rick A.	E	Fayetteville	1976	1976	1978	1976		
Peele, Luther M.	R	Fayetteville	1976	1973	1980	1976	1995	
Ray, Robert H.	E	Fayetteville	1976	1976	1980	1976		
Roberts, Frederick E.	E	Fayetteville	1976	1976	1979	1976		
Salter, J. Neal, Jr.	E	Fayetteville	1976	1976	1979	1976		
Shuler, Albert	E	Fayetteville	1976	1976	1979	1976		
VonCanon, Mary L.	R	Fayetteville	1976	1976	1980	1976	1987	
Weber, Michael D.	E	Fayette, MO	1976	1976	1978	1981		
Wethington, Mark W.	E	Anncville, PA	1976	1976	1984	1983		
Wilkinson, Scott T.	E	Fayetteville	1976	1976	1979	1976/95		
Alexander, Franklin L.	E	Fayetteville	1977	1972	1980	1977		
Brownlee, David E.	E	Fayetteville	1977	1977	1979	1977		
Compton, Stephen C.	E	Fayetteville	1977	1977	1981	1977		
Gibson, Alan C.	E	Fayetteville	1977	1977	1980	1977		
Goehring, David J.	E	Fayetteville	1977	1977	1979	1977		
Green, H. William	E	Fayetteville	1977	1977	1979	1977		
Hall, W. Kenneth	E	Fayetteville	1977	1977	1979	1977		
Harper, Ruth E.	E	Fayetteville	1977	1977	1980	1977		
Helms, Julian B., Jr.	DL	Fayetteville	1977	1972	1979	1977		
Morris, Homer E.	E	Fayetteville	1977	1977	1979	1977		
Patton, G. Ronald	E	Fayetteville	1977	1977	1980	1977		
Pinner, W. Rickman	E	Fayetteville	1977	1970	1981	1977		
Smith, Robert Kinsey	E	Fayetteville	1977	1977	1979	1977/91		
Snotherly, Wm. W., Jr.	E	Fayetteville	1977	1977	1980	1977		
Speake, George D.	E	Fayetteville	1977	1977	1981	1977		
Stallsworth, Paul T.	E	Fayetteville	1977	1977	1981	1977		
Tucker, Stuart Ralph	E	Central IL	1977	1977	1981	1991		
Womack, LaVerne B., Jr.	E	Fayetteville	1977	1977	1980	1977		
Cope, Roger D.	E	Fayetteville	1978	1978	1980	1978		
Dutton, John H., Jr.	E	Fayetteville	1978	1978	1982	1978		
Goehring, Carol W.	E	Fayetteville	1978	1978	1980	1978		
Goodwin, Dennis M.	E	Fayetteville	1978	1978	1983	1978		
Grant, Henry B., Jr.	E	Fayetteville	1978	1978	1983	1978		
Haddock, William A., Jr.	E	Fayetteville	1978	1978	1981	1978		
Hall, Stephen B.	E	Fayetteville	1978	1978	1982	1978		
Hill, Edward F. II	E	Fayetteville	1978	1978	1982	1978		
Huffines, Terry L.	E	Fayetteville	1978	1978	1982	1978		
Levin, Dennis P.	E	Fayetteville	1978	1978	1982	1978		
Little, Stephen N.	E	KY	1978	1978	1981	1984		
Morrow, Floyd R.	E	Fayetteville	1978	1978	1982	1978		
Moseley, Charles K.	E	Fayetteville	1978	1978	1982	1978		
Nanney, R. Keith	E	Fayetteville	1978	1978	1980	1978		
Privette, Tommy G.	E	Fayetteville	1978	1978	1982	1978		
Sheppard, Dennis R.	E	Fayetteville	1978	1978	1981	1978		
Smith, Haywood A.	E	Fayetteville	1978	1978	1982	1978		
Smith, Neil E.	E	Fayetteville	1978	1970	1980	1978		
Soule, Guy V., Jr.	E	Fayetteville	1978	1978	1980	1978		
West, Pearl G.	R	Fayetteville	1978	1978	1981	1978	1987	
Armstrong, R. Martin III	E	Fayetteville	1979	1980	1983	1979		
Braswell, William E.	E	Fayetteville	1979	1972	1981	1979		
Campbell, Curtis W.	E	Fayetteville	1979	1979	1981	1979		
Daniel, M. Francis	E	Fayetteville	1979	1979	1982	1979		
Helms, Suzanna Ross	LA	Fayetteville	1979	1979	1985	1979		
Hill, Ralph M.	E	Fayetteville	1979	1961	1981	1979		
Horne, Alvin M.	E	Fayetteville	1979	1979	1983	1979		
Maulsby, Josiah A. III	E	Fayetteville	1979	1979	1981	1979		
Melvin, Benny R.	E	Fayetteville	1979	1979	1983	1979		
Parrish, Carrie W.	E	Fayetteville	1979	1979	1982	1979		

FULL CONNECTION - CHRONOLOGICAL ROLL							Admitted	Year
Name	Status	Where	First Admitted		Ordained		To NC Conf.	Retired
			When	Deacon	Elder			
Sexton, Kenneth B., Jr.	E	Fayetteville	1979	1979	1994	1979		
Stone, Richard L.III	E	Fayetteville	1979	1979	1982	1979		
Tyson, M. Eugene	E	Fayetteville	1979	1979	1982	1979		
Wall, C. Arthur	E	Fayetteville	1979	1979	1982	1979		
Wall, Lynn T.	E	Fayetteville	1979	1968	1982	1979		
Ward, Hope Morgan	E	Fayetteville	1979	1979	1981	1979		
Wynn, Samuel	E	Fayetteville	1979	1979	1982	1979		
Bell, James D.	E	Fayetteville	1980	1980	1983	1980		
Bergland, Robert E.	E	Fayetteville	1980	1980	1984	1980		
Broadwell, Alan R.	E	Fayetteville	1980	1980	1982	1980		
Brown, Ralph Alan	E	Fayetteville	1980	1980	1983	1980		
Butner,Rufus E. III	E	Fayetteville	1980	1980	1983	1980		
Covington, John Q.,Jr.	E	Fayetteville	1980	1980	1983	1980		
Cummings, William E.	E	Fayetteville	1980	1980	1983	1980		
Elliott, Michael H.	E	Fayetteville	1980	1980	1982	1980		
Farmer, Penny D.	E	Fayetteville	1980	1980	1983	1980		
Godwin, Sherwood A.	E	Fayetteville	1980	1980	1986	1980		
Hardt, Otto H. C.	E	Fayetteville	1980	1980	1984	1980		
Ingram, Geraldine D.	R	Fayetteville	1980	1980	1983	1980		
Jones, George A.	E	Fayetteville	1980	1980	1983	1980	1995	
Kasper, J. Mark	E	Fayetteville	1980	1980	1983	1980		
Kennedy,Mark H.,Jr.	E	Fayetteville	1980	1980	1983	1980		
Lewis, Jerry D.	E	Fayetteville	1980	1980	1984	1980		
Lindblade,Éric N.,Jr.	E	Fayetteville	1980	1980	1982	1980		
Locklear, Bill James	E	Fayetteville	1980	1980	1983	1980		
Paxton, Roger D.	E	Fayetteville	1980	1980	1986	1980		
Pernell, Leon J.	LA	Fayetteville	1980	1980	1985	1980		
Rawlings, James A.	E	Central IL	1980	1980	1984	1992		
Smith, Ira H.	E	Fayetteville	1980	1980	1984	1980		
Southern, H. Gray	E	Fayetteville	1980	1980	1982	1980		
Stanley,Richard A.,Jr.	E	Fayetteville	1980	1980	1982	1980		
Strock,Stephen F.S.	LA	Fayetteville	1980	1980	1982	1980		
Swartz, Alan P.	E	Fayetteville	1980	1980	1984	1980		
Wade, David C.	E	Fayetteville	1980	1980	1984	1980		
Wittman, Raymond K.	E	Fayetteville	1980	1980	1982	1980		
Blanchard, Diane C.	E	Collegeville,MN	1981	1981	1986	1985		
Cobb, A. Gene, Jr.	E	Fayetteville	1981	1981	1986	1981		
Cook, Charles M.	E	Fayetteville	1981	1981	1983	1981		
Everett, Glenn B.	E	Fayetteville	1981	1978	1986	1981		
Frazier, R. Carl,Jr.	E	Fayetteville	1981	1981	1986	1981		
Gales, Alvester I.	E	Fayetteville	1981	1981	1986	1981		
Lindblade, Susan C.	E	Fayetteville	1981	1981	1983	1981		
Merchant, Michele W.	E	Fayetteville	1981	1981	1984	1981		
McLendon, J. Earl	R	Fayetteville	1981	1974	1986	1981	1993	
Greenwood, Susan Pate	E	Fayetteville	1981	1981	1983	1981		
Reavis,James L.,Jr.	E	Fayetteville	1981	1981	1986	1981		
Smith, Charles C.	E	Fayetteville	1981	1975	1985	1981		
Supplee, Thomas B.	E	Fayetteville	1981	1981	1987	1981		
Tatum, Jimmie R.	E	Fayetteville	1981	1981	1986	1981		
Tyson, John H.	E	Fayetteville	1981	1981	1985	1981		
Yow, W. Joseph, Jr.	E	Fayetteville	1981	1981	1988	1982		
Bowden,R.Lawrence,Jr.	E	AL-W.FL	1982	1982	1988	1982		
Boykin, William A.	E	Fayetteville	1982	1982	1984	1982		
Harsh-Cafferty,SusanL.	E	Fayetteville	1982	1982	1986	1982		
Jansen, John J.	E	Fayetteville	1982	1982	1986	1982		
Johnson, Glenda N.	E	Fayetteville	1982	1982	1984	1982		
Smith, Bobby E.	E	Fayetteville	1982	1969	1986	1982		
Spaulding, David V.	E	Kentucky	1982	1982	1984	1986		
Townsend,William C.	E	Fayetteville	1982	1982	1987	1982		
Aaron, Charles L., Jr.	E	Fayetteville	1983	1983	1989	1983		
Allen, F. Bruce	E	Fayetteville	1983	1983	1987	1983		
Allred, Susan L.	E	Fayetteville	1983	1983	1986	1983		
Brunson, Jesse	E	Fayetteville	1983	1983	1987	1983		
Cribb, Jerry W.	E	Fayetteville	1983	1983	1986	1983		
Felton, Gayle C.	E	Fayetteville	1983	1983	1989	1983		

FULL CONNECTION - CHRONOLOGICAL ROLL						Admitted	Year
Name	Status	First Admitted		Ordained		To	Retired
		Where	When	Deacon	Elder	NC Conf.	
Francis, David H.	E	Fayetteville	1983	1983	1989	1983	
Huskins, James R., Sr.	E	Fayetteville	1983	1983	1987	1983	
Lowry, Jerry	E	Fayetteville	1983	1983	1987	1983	
McAdams, David S., Jr.	LA	Fayetteville	1983	1983	1985	1983	
McQuade, J. Stanley	E	Irish Meth. Conf.		#	1955	1986	
Metcalf, Ellen H.	E	Fayetteville	1983	1983	1985	1983	
Oldham, Kirk Bradley	E	FL	1983	1983	1986	1990	
Owens, Charles B.	E	Fayetteville	1983	1983	1986	1983	
Radford, Jack R.	E	Fayetteville	1983	1983	1986	1983	
Sweeley, Thomas L.	E	Fayetteville	1983	1983	1986	1983	
Trotter, J. Albert	E	Fayetteville	1983	1983	1987	1983	
Whitaker, Karen H.	E	Fayetteville	1983	1983	1985	1983	
Blanchard, Randy C.	SL	Fayetteville	1984	1984	1986	1984	
Clayton, Richard T.	E	Fayetteville	1984	1984	1988	1984	
Crabtree, Wade W.	E	Fayetteville	1984	1984	1988	1984	
Crowe, John M.	E	Fayetteville	1984	1984	1988	1984	
Davis, Eldrick R.	E	Fayetteville	1984	1984	1988	1984	
Edwards, Camille Yorkey	E	Fayetteville	1984	1984	1988	1984	
Eure, A. J., Jr.	R	Fayetteville	1984	1984	1986	1984	1995
Evans, Tommy L.	E	Fayetteville	1984	1984	1988	1984	
Gleaves, Edith L.	E	Fayetteville	1984	1984	1988	1984	
Higgins, Lawrence C.	E	Fayetteville	1984	1984	1987	1984	
Hunnings, Bess G.	E	Fayetteville	1984	1984	1987	1984	
Johnson, Paul J. III	E	Fayetteville	1984	1984	1992	1984	
Madison, J. Talton, Jr.	E	Fayetteville	1984	1984	1986	1984	
Mason, Glenn E.	E	Fayetteville	1984	1984	1988	1984	
Moore, Donna Susan	DL	Fayetteville	1984	1984	1989	1984	
Osteen, E. Powell, Jr.	E	Fayetteville	1984	1984	1987	1984	
Pruett, Vickie Sue	E	Fayetteville	1984	1984	1990	1984	
Strother, Jonathan E.	E	Fayetteville	1984	1984	1988	1984	
Warren, W. Arthur, Jr.	E	Fayetteville	1984	1984	1987	1984	
Wilkerson, Richard P.	E	Fayetteville	1984	1984	1986	1984	
Woodard, John R., Jr.	E	Fayetteville	1984	1984	1986	1984	
Banks, David A.	E	Fayetteville	1985	1985	1987	1985	
Fairley, Leonard E.	E	Fayetteville	1985	1985	1988	1985	
Hicks, Phyllis	E	Fayetteville	1985	1985	1988	1985	
Hollis, Thomas M.	E	Fayetteville	1985	1985	1989	1985	
Jarrett, Eddie Jo	LA	Fayetteville	1985	1985	1992	1985	
Lackey, Duke C.	E	Fayetteville	1985	1985	1989	1985	
Pasquarello, Michael	E	Fayetteville	1985	1985	1987	1985	
Shields, Robert S.	R	Fayetteville	1985	1985	1990	1985	1995
Stanley, Bruce E.	E	Fayetteville	1985	1985	1987	1985	
Sykes, R. Michael	E	Fayetteville	1985	1985	1989	1985	
Ward, James B.	E	Fayetteville	1985	1985	1990	1985	
Williams, William F.	E	Fayetteville	1985	1985	1988	1985	
Benson, David Clark	E	Durham	1986	1986	1991	1986	
Clyburn, M. Claire	E	Durham	1986	1986	1989	1986	
Cole, Lisa Ann Brown	E	Durham	1986	1986	1988	1986	
Franklin, K. Mike	E	Durham	1986	1986	1988	1986	
Jenkins, David O.	E	Durham	1986	1986	1988	1986	
Langley, Delores Anne	E	Durham	1986	1986	1990	1986	
Loy, Samuel W.	E	Durham	1986	1986	1988	1986	
Lykins, Mark Elvin	E	Durham	1986	1986	1991	1986	
Marsicano, Leslie M.	E	Durham	1986	1986	1988	1986	
McMillan, Samuel D. III	E	Durham	1986	1986	1989	1986	
Mitchell, William K., Jr.	E	Durham	1986	1986	1990	1986	
Morgan, Deborah Ann	E	Durham	1986	1986	1990	1986	
Mullen, Roderic L.	E	Durham	1986	1986	1988	1986	
Purcell, Joan M.	E	Durham	1986	1986	1992	1986	
Robinson, Larry	E	Durham	1986	1986	1989	1986	
Scanlan, Carla Jory	E	Durham	1986	1986	1994	1986	
Smith, Carolyn R.	E	Durham	1986	1986	1990	1986	
Snider, Ronald J.	E	Durham	1986	1986	1990	1986	
Tysinger, Richard M.	E	Durham	1986	1986	1989	1986	
Williams, Samuel A., Jr.	E	Durham	1986	1986	1989	1986	

Name	Status	Where	First Admitted		Ordained		Admitted	Year Retired
			When	Deacon	Elder	To NC Conf.		
Wingo, Brian Wayne	LA	Durham	1986	1986	1991	1986		
Brown, Vernon W. III	E	Fayetteville	1987	1987	1990	1987		
Eldredge, Robert K.	E	Fayetteville	1987	1987	1990	1987		
Hall, Steven Michael	E	Fayetteville	1987	1987	1991	1987		
Holliday, William Ervin	E	Fayetteville	1987	1987	1991	1987		
Jenks, Gregory K.	E	Fayetteville	1987	1987	1990	1987		
Langley, Delores Anne	E	Fayetteville	1987	1987	1990	1987		
Malloy, David O.	E	Fayetteville	1987	1987	1990	1987		
May, Raegan V.	E	Fayetteville	1987	1987	1990	1987		
Rex, Leonard J.	E	Louisville	1987	1987	1990	1995		
Roberts, Jeffrey Lee	E	Fayetteville	1987	1987	1991	1987		
Sheets,R. Branson III	E	Fayetteville	1987	1987	1989	1987		
Stallings, Joanna C.Miller	FL	Fayetteville	1987	1987	1990	1987		
Thomason, Marshall K.	E	Fayetteville	1987	1987	1990	1987		
Brown, James Stanley	E	Fayetteville	1988	1988	1991	1988		
Collier, Milton Bailey, Jr.	E	Fayetteville	1988	1988	1991	1988		
Crane, Larry Dean	E	Fayetteville	1988	1988	1990	1988		
Fowler, Leon Delanoa	E	Wesleyan Church	1988	1988	1990	1988		
Hudson, Pamela Jo	E	Fayetteville	1988	1988	1990	1988		
Innes, Randall E.	E	Fayetteville	1988	1988	1990	1988		
Jenkins, Edith Dudley	LA	Fayetteville	1988	1988	1991	1988		
Malloy, James E., Jr.	E	Fayetteville	1988	1988	1992	1988		
McFarland, Dena Jo	E	Fayetteville	1988	1988	1990	1988		
Mott, Joyce R.	E	Fayetteville	1988	1988	1992	1988		
Pollock,Kimberly A.Garner	E	Fayetteville	1988	1988	1991	1988		
Price, Barbara Hollis	E	Fayetteville	1988	1988	1991	1988		
Price, Wayne A.	E	CA-NV	1988	1988	1993	1995		
Russell, Timothy J.	E	Fayetteville	1988	1988	1990	1988		
Thompson,E.Geisler I.	LA	Fayetteville	1988	1988	1991	1988		
Walters, Norma Jean	E	Fayetteville	1988	1988	1993	1988		
Ward, Richard Lee	E	Fayetteville	1988	1988	1991	1988		
Washington,Scott Cameron	LA	Fayetteville	1988	1988	1991	1988		
Watford, T. Scott	E	Fayetteville	1988	1988	1993	1988		
Webb-Bowden, Julia	E	Fayetteville	1988	1988	1990	1988		
Wilburn, William J.	E	Fayetteville	1988	1988	1990	1988		
Witt, Peggy Ormsby	E	Fayetteville	1988	1988	1990	1988		
Witt, William J, Jr.	E	Fayetteville	1988	1988	1990	1988		
Woodhouse, Andrea Reese	E	Fayetteville	1988	1988	1991	1988		
Woodhouse, David William	E	Fayetteville	1988	1988	1991	1988		
Aydlett,W.Christopher,Jr.	E	Fayetteville	1989	1989	1992	1989		
Bailey, James Edward	E	Fayetteville	1989	1989	1993	1989		
Conner,Sandra Jean(Rose)	E	Fayetteville	1989	1989	1991	1989		
Fox, Doris T.	E	Fayetteville	1989	1989	1992	1989		
Graves, Stacey Z.	E	Fayetteville	1989	1989	1992	1989		
Guthrie, Kendall J.	E	Fayetteville	1989	1989	1992	1989		
Hall, William K., Jr.	E	Fayetteville	1989	1989	1992	1989		
Harrington,William David	E	Fayetteville	1989	1989	1991	1989		
Kossan, Joseph E.	E	Fayetteville	1989	1989	1993	1989		
Maynard, Randall Grey	E	Fayetteville	1989	1989	1991	1989		
McElroy, Steven Wayne	E	Fayetteville	1989	1989	1991	1989		
Miller, Lon W.	E	W. VA	1989	1989	1992	1995		
Milton, Stuart M.	E	Fayetteville	1989	1989	1992	1989		
Moehring, David O.	E	CA-NV	1989	1989	1994	1995		
Pierce, Charlene Horton	E	Fayetteville	1989	1989	1991	1989		
Page, Jack W., Jr.	E	Fayetteville	1989	1989	1993	1989		
Singley, Kenneth C.	E	Fayetteville	1989	1989	1992	1989		
Smith, George J.	E	Fayetteville	1989	1989	1992	1989		
Smith, W. Thomas	E	Fayetteville	1989	1989	1993	1989		
Winston,Joseph Aubrey III	E	Fayetteville	1989	1989	1991	1989		
Belcher, Carl Dean	E	Fayetteville	1990	1990	1993	1990		
Bingham, William A.	E	Fayetteville	1990	1990	1994	1990		
Denny, Clyde A.	E	Fayetteville	1990	1990	1992	1990		
Gillikin, Haywood W.	E	Fayetteville	1990	1990	1992	1990		
Gonia, Rachel R.	E	W. OH	1990	1990	1992	1992		
Gonia, Ronald E.	E	W. OH	1990	1990	1992	1992		

Name	Status	Where	First Admitted		Ordained		Admitted	Year Retired
			When	Deacon	Elder	To NC Conf.		
Graves, Walter L.	E	Fayetteville	1990	1990	1992	1990		
Hammond, Robert M.	E	Fayetteville	1990	1990	1993	1990		
Hinnant, Henry M.	E	Fayetteville	1990	1990	1992	1990		
Leburg, Michael W.	E	Fayetteville	1990	1990	1993	1990		
Martin, Sam Francis III	E	Fayetteville	1990	1990	1994	1990		
Minnick, Jonathan A.	E	VA	1990	1990	1995	1993		
Sharpe, Benjamin S., Jr.	E	Fayetteville	1990	1990	1993	1990		
Warren, D. Ray	E	Fayetteville	1990	1990	1993	1990		
Weaver, James T., Jr.	E	Fayetteville	1990	1990	1993	1990		
Allred, Gary E.	E	Fayetteville	1991	1991	1995	1991		
Currin, Douglas B.	E	Fayetteville	1991	1991	1995	1991		
Hanse, Richard L.	E	Fayetteville	1991	1991	1994	1991		
Hatch, Mary Martha	E	Fayetteville	1991	1991	1993	1991		
Hill, D. Christopher	E	Fayetteville	1991	1991	1995	1991		
Krueger, Todd S.	E	Fayetteville	1991	1991	1993	1991		
Ling, Steven M.	E	Fayetteville	1991	1991	1993	1991		
McPherson, Bruce W.	E	Fayetteville	1991	1991	1994	1991		
Parker, Joyce L.	E	Fayetteville	1991	1991	1993	1991		
Parker, Richard H.	LA	Fayetteville	1991	1991	1993	1991		
Bauman, Robert J.	E	Fayetteville	1991	1991	1994	1991		
Benson, Ann Giles	E	Fayetteville	1992	1992	1995	1992		
Check, John Michael	E	Fayetteville	1992	1992	1994	1992		
Galipi, Victor L.	E	Wesleyan Church	#	+	1994	1994		
Hackney, Elizabeth M.	E	Fayetteville	1992	1992	1994	1992		
Johnson, J. Donald	E	Fayetteville	1992	1992	1995	1992		
Plowman, Sally S.	E	Fayetteville	1992	1992	1995	1992		
Sharp, Richard C.	E	Fayetteville	1992	1992	1994	1992		
Smith, Adolph C.	E	Fayetteville	1992	1992	1995	1992		
Edwards, Robert H.	LA	Fayetteville	1993	1993	1995	1993		
Irwin, Richard N.	E	Fayetteville	1993	1993	1995	1993		
Preston, Hunter H.	E	Fayetteville	1993	1993	1995	1993		
Shields, Donald R.	E	Fayetteville	1993	1993	1995	1993		
Trum, Mary S.	E	Fayetteville	1993	1993	1995	1993		
Tyson, Bobby P., Jr.	E	Fayetteville	1993	1993	1995	1993		
Warren, W. Donald	E	Fayetteville	1993	1993	1995	1993		

+ Orders recognized from another denomination

No Deacon's Orders

ASSOCIATE MEMBERS Name	STATUS		ORDERS		YEAR RETIRED
	Admitted into Associate Membership	Lic.to Preach	Deacon	Elder	
Olive, John Gilbert	R	1969	1951	1959	1993
David, Donnie Gray, Sr.	DL	1969	1960	1962	1964
Evans, Paul Wesley	R	1970	1959	1967	1990
Bryan, Everette Ervin	R	1971	1965	1969	1994
Huggins, Johnnie Sinclair	R	1971	1966	1969	1993
Parnell, Evander	DL	1971	1966	1969	
Hicks, James Wesley, Jr.	DL	1972	1968	1970	
Leonard, Orville Earl	R	1972	1963	1970	1976
Lewis, Richard Farmer	DL	1972	1967	1969	
Massey, Gerald Rudolph		1972	1968	1970	
Umstead, Charles I., Jr.	R	1972	1965	1969	1980
Fulford, William Nelson	R	1973	1955	1958	1985
Wesley, Luther Vernon	R	1973	1948	1970	1985
Knowles, Russell Ray	R	1974	1962	1965	1991
Royall, Lloyd Graham		1974	1963	1969	
Forbes, Daniel Mercer, Jr.	R	1976	1971	1972	1995
Hunnings, Henry Marcus	R	1976	1959	1969	1987
Lamb, Waverly Douglas	R	1976	1970	1972	1991
Rattz, Robert Eugene, Sr.		1976	1973	1973	
Lewis, Wallace Bradford		1977	1972	1974	
Dillon, Frederick Fairfax	R	1978	1962	1969	1992
Cuthrell, Billy Boyd		1980	1970	1972	
Free, Virgil Loren	R	1981	1953	1974	1995
Caviness, James William, Jr.		1982	1971	1972	
Jordan, Bobby Lee		1983	1973	1983	
Lancaster, Maurice Lee		1983	1977	1983	
Cummings, Jimmy Floyd		1984	1970	1971	
Lane, John Rodney, Jr.		1984	1978	1984	
Bowman, John Martin		1987	1976	1986	
Guthrie, Walter Sherman		1988	1984	1988	
Casteel, Joseph Wayne		1995	1988		
Fairley, Robert Anthony, Sr.		1995	1970		
Perry, Brian Darren		1995	1988	1988	

PROBATIONARY MEMBERS

Name	Status	Where Admitted	Year	Disciplinary Paragraph	Ordained Deacon
Falgout, Roy Francis, Jr.		Fayetteville	1990	415	1990
Jackson, Richard Carnell	ABLC	AME Zion	1990	427.2	1990
Cheasty-Miller, Patrice Anne		Fayetteville	1991	415	1991
Nelms, Benjamin Earl		Fayetteville	1991	415	1991
Spence, Clinton Wilham		South Georgia	1991	427.1	1991
Switzer, Mary Ellen Phelan		Fayetteville	1991	415	1991
Allen, Ebern Earl		Fayetteville	1992	415	1992
Blevins, Timothy Clyde		Fayetteville	1992	415	1992
Carpenter, Robert Lee, Jr.		Fayetteville	1992	416.2 & 421	1992
Holmes, Audrey Cecille		Fayetteville	1992	415	1992
McLeod, Walter Emmett		Fayetteville	1992	415	1992
Taylor, Berry Lynn II		Fayetteville	1992	415	1992
Upham, John Exley, Jr.		Fayetteville	1992	415	1992
Bledsoe, Lisa Ellen Creech		Fayetteville	1993	415	1993
Brooks, Ernest Ray		Fayetteville	1993	415	1993
Buffaloe, Janet Lynn Kennedy		Fayetteville	1993	415	1993
Coffman, Laurie Hays		Fayetteville	1993	415	1993
Early, Laura Gunter	ABLC	Fayetteville	1993	415	1993
Formo, Steven Neil		Fayetteville	1993	415	1993
Greenway, Richard Owen		Fayetteville	1993	415	1993
Harry, James Harold		Fayetteville	1993	415	1993
Motley, Joseph Andrew		Fayetteville	1993	415	1993
Noble, James Crispin II		Fayetteville	1993	415	1993
Pearson, James David		Fayetteville	1993	415	1993
Reed, James Clifford		Fayetteville	1993	415	1993
Severt, Jeffrey Lee		Fayetteville	1993	415	1993
Todd, Troy Kevin		Fayetteville	1993	415	1993
Carpenter, Zella Sparks		Fayetteville	1994	415	1994
Dawson, Ronnie Richard		Fayetteville	1994	415	1994
Frese, Michael David		Fayetteville	1994	415	1994
Hankal, Madison Newton		Fayetteville	1994	415	1994
Johnson, Kathryn Rives		Fayetteville	1994	415	1994
Laytham, David Brent		Fayetteville	1994	415	1994
McGarvey, Gregory Lynn		Southern Baptist	1994	427.3	*1994

PROBATIONARY MEMBERS

Name	Status	Where Admitted	Year	Disciplinary Paragraph	Ordained Deacon
Namkung, Kong Suk		Fayetteville	1994	415	1994
Odom, Joyce Darnell		Fayetteville	1994	415	1994
Stewart, Donald Keith		Fayetteville	1994	415	1994
Baker, Gerald Kevin		Fayetteville	1995	415	1995
Bates, Sally Glenn		Fayetteville	1995	415	1995
Drum, Barry Page		Pentecostal Holiness	1995	427.3	*1995
Drye, Judith Bolen		Fayetteville	1995	415	1995
Dunham, Paul Ralph		Fayetteville	1995	415	1995
Hill, Edward Carlton		Fayetteville	1995	415	1995
Namkoong, Won Seok		Fayetteville	1995	415	1995
Partin, Duane Richard		Fayetteville	1995	415	1995
Patrick, Larry Glynn		Fayetteville	1995	415	1995
Plowman, Charles Howard		Fayetteville	1994	415	1994
Simpson, Robert Wesley		Fayetteville	1994	415	1994
Smith, David Burton		Fayetteville	1995	415	1995
Taylor, Polly Ann		Fayetteville	1995	415	1995
Vickers, Hope Adkins		Fayetteville	1995	415	1995
Weinrich, Luise Katharine		Fayetteville	1995	415	1995
Westman, Judy Ellen		Fayetteville	1995	415	1995
Worlax, Carolyn Cummings	LA	Fayetteville	1995	415	1995
Wright, Johnnie Lee		Fayetteville	1995	415	1995

* Orders Recognized

FULL TIME LOCAL PASTORS

Name	License	Course Completed	Year Ordained Deacon	Year Ordained Elder	Year First Appointed	Retired
Armistead, Roger Addison		1994 Seminary Grad			1994	
Brock, Leon Moran	R	1956 Fifth Year	1969		1967	1975
Cash, Warren Sylvester		1979 Completed			1991	
Collins, Eugene Addison	DL	1988 First Year			1988	
Craig, Robert Blair	DL	1985 Third Year			1985	
Davis, Jefferson Woodrow	R	1956 Completed	1962		1956	1984
Estes, Ronald F.		1995 License			1995	
Frizzelle, Willie H.		1994 Third Year			1994	
Glennon, Dennis Joseph		1995 License			1995	
Ham, William Craig		1995 License			1995	
Hamilton, Riley Tex	R	1989 Third Year			1988	
Harbin, Harold Harvey, Jr.		1990 Completed			1990	
Hardison, Riley Vance	R	1971 Completed	1972		1971	1987
Hargrove, Robert Houston		1980 Completed			1980	
Hause, Charles John	R	1976 Completed			1978	1991
Hicks, Wayne Marion		1993 Seminary Grad			1993	
Horne, Herbert Franklin	R	1972 Completed	1974		1973	1990
Humphreys, Chris Dwight		1993 First Year			1993	
Johnson, Doris Jean	R	1986 Completed			1986	
Jones, Linwood Sutton		1974 Completed	1979		1977	
Ledford, John Thomas	R	1949 Completed	1954	1957	1960	1980
Leonhard, Richard		1989 Completed/Ohio			1989	
Lovell, Jackie Allen		1995 Seminary Grad			1995	
Lupton, John Clifton, Jr.		1991 Third Year			1991	
McLean, James Harold		1985 Completed			1985	
Miller, Theodore Ralph		1995 Seminary Grad			1995	
Minnick, Gregory Carlton		1992 Third Year			1992	
Mull, Curtis Melvin, Jr.		1993 Second Year			1993	
Nelson, Michael Norwood		1993 Third Year			1993	
Newman, Thomas W.		1995 Seminary Grad			1995	
Rouse, Faye Baines		1995 License			1995	
Rudd, William Russell		1993 Seminary Grad			1993	
Schronce, Jerry Milton		1992 Third Year			1992	
Scott, Gregory G.		1995 Seminary Grad			1995	
Singletary, Peter G., Jr.		1991 Seminary Grad			1991	
Spiwak, Danielle Hargett		1994 Seminary Grad			1994	
Stalaker, James K.		1990 Completed			1990	
Stutts, D. Stephen		1991 Seminary Grad			1991	
Tart, Michael L.		1992 First Year			1992	
Tilley, Robert C.		1992 Seminary Grad			1992	
Tosto, James Edward		1995 License			1995	
Treihart, Charles M.	R	1960 Completed	1963		1960	1983
Turnage, Roy L.	R	1970 Completed	1972		1970	1982
Varnum, Tracie	R	1947 Completed	1958	1960	1949	1984
Williams, Roger Charles		1987 Completed			1987	
Wise, Gilliam Perry		1993 Seminary Grad			1993	

PART TIME LOCAL PASTORS			Year
Name	License	Course Completed	Ordained Deacon
Anthony Angelo Adams	1988	Seminary Graduate	
Willie Franklin Allen	1993	First Year	
Richard Claybourne Baldwin, Sr.	1995	License	
Everette Franklin Bass, Jr.	1995	License	
Donald Ballard Benson	1991	Seminary Graduate	
Douglas W. Billups	1995	License	
Henry Blue	1992	Second Year	
William Mark Clayton	1993	License (College Student)	
Kenneth Leroy Davenport	1994	License	
Donald Martin Dawkins	1979	Second Year	
James Micheal Durner	1992	Third Year	
Horace Taylor Ferguson	1984	Seminary Graduate	
Carroll L. Fitzgerald	1995	License	
Thomas S. Fleck, Sr.	1995	License	
Lacy V. Frye	1994	First Year	
Lenier Everitte Furr	1990	First Year	
Charles John Hause (RS)	1976	Completed	
William Oscar Hewett	1987	First Year	
Emmett James Highsmith	1993	Second Year	
Edward Harrell Hinson	1995	License	
Margaret B. Hockett	1991	Fourth Year	
Benjamin Edward Horton	1994	License	
David Hutchins	1995	License	
Eric Randall Joyce	1994	First Year	
James Robert Krepps	1994	License	
Milton Earl Little	1981	Completed	
George Lloyd Locklear	1992	Second Year (one course inc.)	
John L. Locklear, Jr.	1992	License	
Marshall Malland Locklear	1993	Second Year	
Herbert Lowry, Jr.	1989	License	
Arletha McDougald	1995	License/First Year	
Billie Fallon Melvin	1973	Completed	
Jerry E. Mitchell	1994	First Year	
Dean Healy Morton	1992	Third Year	
Elva LeRoy Morton III	1988	Completed	
Thomas Moore Nichols, Sr.	1995	License	
Guy Olinger	1994	Seminary Graduate	
Wilbur Cunninggim Ormond	1978	Completed	
William Hill Pearsall, Sr.	1993	Second Year	
Daniel Paul Powers	1968	Completed	1970
Jeanne Louise Ray	1992	Second Year	
Michael Gordon Register, Sr.	1991	Third Year	
Michael G. Roach	1993	First Year	
Margaret Reeves Saunders	1993	License	
Marilyn Koeppen Shipman	1979	Seminary Graduate	
Thomas Simpson	1995	License	
Marshall Stewart	1995	License	
Timothy Scott Taylor	1994	License	
James F. Thompson, Jr.	1961	Seminary Graduate	
Shirley Acker Ward	1991	Fourth Year	
George Bertram Williford	1993	Second Year	
Terry Michael Williams, Sr.	1994	First Year	
Lloyd Harris Willis, Jr.	1991	First Year	
Neal Eddins Wingfield	1993	Duke Divinity School (Student)	
Andrew Benjamin Wood	1989	Completed	
LeRoy Worth, Sr.	1988	Completed	
John Yount	1991	Completed	1970

STUDENT LOCAL PASTORS

Name	License	School
Jeanne Allen	1995	Duke Divinity School
David Beck	1994	Duke Divinity School
Jay W. Bissett	1995	Duke Divinity School
William Clinton Black	1993	Duke Divinity School/Little Rock
Marty J. Cauley	1992	Duke Divinity School
G. Rosser Carter III	1995	Duke Divinity School
Holt Alexander Clarke	1994	NC Wesleyan
Stewart Allen Crank, Jr.	1994	Duke Divinity School
J. Victor Culberson	1994	Duke Divinity School/New Mexico
Marty Eugene Duffell	1993	Duke Divinity School

STUDENT LOCAL PASTORS

Name	License	School
Richard Farmer	1994	Duke Divinity School
Irvin Charles Fisher	1994	Duke Divinity School
Norman R. Fitzgerald	1991	Duke Divinity School
Frankie Max Garton	1994	Duke Divinity School
Michael Francis Gast	1994	Duke Divinity School
Joseph Gouverneur	1995	Duke Divinity School
Sidney Gene Hadden	1993	Duke Divinity School
Jan Nicholson Hill	1994	Duke Divinity School
Allison Brady Hocutt	1990	Duke Divinity School
Frank Patton Hughes, Jr.	1993	Duke Divinity School/Western NC
Terry Hunt	1994	Pembroke State University
Donnie Lee Jones	1994	Duke Divinity School
Gary Joseph Kemp	1994	Duke Divinity School
Patrick Looney	1994	Duke Divinity School/North Georgia
Robert Martin	1994	Duke Divinity School/Florida
Kris Robert Meyer	1995	Duke Divinity School
William H. Otis	1994	Duke Divinity School/Cent. New York
Reginald W. Ponder, Jr.	1992	Duke Divinity School
David G. Powell	1995	Duke Divinity School
Gregg Allen Presnal	1990	Duke Divinity School
Lawrence W. Sallee	1993	Duke Divinity School/W.NC
Gregory Scott Sears	1993	Duke Divinity School/W.V.A.
David D. Spaulding	1993	Duke Divinity School
Roy M. Terry IV	1992	Duke Divinity School/Florida
Ramon D. Torres III	1993	Duke Divinity School/Holston
Douglas Owen Townley	1993	Duke Divinity School/Florida
Robert Way, Jr.	1994	Duke Divinity School/South Carolina
Christian Michael Whitehead	1994	Duke Divinity School
Carol Noy Wolfe	1994	Duke Divinity School/New England

DIACONAL MINISTERS

Name	Status	Consecration Conference/Year	Admitted to NC Conference	Retired
Argo, David Anthony		1981	1981	
Ballance, Bernice	R	1977	1977	1982
Biddle, Margaret Anne		1970	1970	
Davenport, Laura		1977	1977	
Garrison, Jr., Robert H.	R	1973	1973	1987
Gattis, Irene	R	1975	1975	1985
Hayes, Carol Dell		1975	1985	
Hicks, Patricia		1986	1991	
Hines, David M.		1979	1979	
Huckaby, Robert Lewis, Jr.		1986	1986	
Irvine, Robert J.		1991	1995	
Jacobs, Harold Dean		1981	1981	
Jolly, Judith Olivia		1995	1995	
Lile, Rebecca Kay	PL	1993	1993	
Lilliston, Elaine Alling		1991	1991	
Lykins, Patricia J.		1992	1992	
Morris, Brigitte A. Freeman	SL	1985	1985	
Nicholson, Sue Ellen		1990	1990/92	
Norton, Mary Jane Pierce		1980	1980	
O'Connor, Tacoma	R	1977	1977	1993
Offutt, Alma Whitfield	R		1970	
Parker, Susan Martin		1990	1990	
Powell, Cynthia Diane		1990	1990	
Remele, William H., Jr.	PL	1979	1991	
Sluder, David Michael, Sr.	PL	1993	1993	
Stocks, Lois Hardee	PL	1980	1980	
Taylor, Elizabeth G.		1990	1991	
Vaughn, Stephen Walton III		1976	1976	
Walker, Wanda Gail	R	1977	1977	1990
Waters, Carol Denise Conner		1977	1987	
Weisser, William James		1978	1978	
Williams, Richard Jerome		1973	1973	
Womack, Leslie Castle	R	1981	1981	1988
Zirlott, Cynthia		1987	1995	

Statistical Records

SECTION VI

**SEC
VI**

NC CONFERENCE FINANCIAL REPORT CONTENTS

INDEPENDENT AUDITOR'S REPORT ON THE FINANCIAL STATEMENTS	395
FINANCIAL STATEMENTS	
Statement of assets, liabilities and fund balances - modified cash basis	396
Statement of revenue, expense or distribution and changes in fund balances - modified cash basis	397
Notes to financial statements	398-400
INDEPENDENT AUDITOR'S REPORT ON THE SUPPLEMENTARY INFORMATION	400
SUPPLEMENTARY INFORMATION	
Statement of assets, liabilities and fund balances detail	401-402
Statement of revenue, expense or distribution and changes in fund balances detail	403-407
Statement of assets, liabilities and fund balances - modified cash basis information, summary of investments	408
Detail schedules of central and special fund activities:	
Schedule 1 - Equitable Compensation	408-409
2 - Emerging Church Support	410
3 - Joint Committee on Disability	410
4 - Annual Conference Expense	411
5 - Conference Treasurer's Office Expense	411
6 - Staff Parsonage Maintenance	411
7 - Council on Ministries Office, Meetings, and Programs	412
8 - Council on Ministries, Staff Salaries	412
9 - Council on Ministries, Task Forces	412
10 - Commission on Education	413
11 - Commission on Laity	413
12 - Commission on Evangelism	413
13 - Commission on Social/Ecumenical Ministries	414
14 - Golden Cross Fund	414
15 - Commission on Missions and Outreach Ministries	414
16 - College Sustaining Program	415
17 - College Debt Retirement Program	415
18 - Board of Ordained Ministry	415
19 - Media Center	416
20 - Central Supplies	416
21 - Youth Activities	416
22 - Conference Summer School	417
23 - Ten Dollar Club	417
24 - Board of Pensions	418
25 - Insurance and Pension	419
26 - Ministerial Education Fund	419
27 - Ministers' Transition Fund	420
28 - Board of Trustees	421
29 - Camping Fund	422-423



McGLADREY & PULLEN, LLP
Certified Public Accountants and Consultants

RSM
international

INDEPENDENT AUDITOR'S REPORT

To the Council on Finance and Administration
North Carolina Conference, Southeastern Jurisdiction,
of The United Methodist Church
Raleigh, North Carolina

We have audited the accompanying statement of assets, liabilities and fund balances - modified cash basis of North Carolina Conference, Southeastern Jurisdiction, of The United Methodist Church, as of December 31, 1994, and the related statement of revenue, expense or distribution and changes in fund balances - modified cash basis for the year then ended. These financial statements are the responsibility of the Conference's management. Our responsibility is to express an opinion on these financial statements based on our audit.

We conducted our audit in accordance with generally accepted auditing standards. Those standards require that we plan and perform the audit to obtain reasonable assurance about whether the financial statements are free of material misstatement. An audit includes examining, on a test basis, evidence supporting the amounts and disclosures in the financial statements. An audit also includes assessing the accounting principles used and significant estimates made by management, as well as evaluating the overall financial statement presentation. We believe that our audit provides a reasonable basis for our opinion.

As described in Note 1 of the notes to financial statements, the Conference's policy is to prepare its financial statements on a modified cash basis. Consequently, certain supplemental appropriations and other revenue and the related assets are recognized when received rather than when earned. Accordingly, the accompanying financial statements are not intended to present financial position and results of operations in conformity with generally accepted accounting principles.

In our opinion, the financial statements referred to above present fairly, in all material respects, the assets, liabilities and fund balances of North Carolina Conference, Southeastern Jurisdiction, of The United Methodist Church, at December 31, 1994, and its revenue, expense or distribution and changes in fund balances for the year then ended, on the basis of accounting described in Note 1.

STATEMENT OF ASSETS, LIABILITIES AND FUND BALANCES -
 MODIFIED CASH BASIS
 December 31, 1994

ASSETS	Central		Board of Trustees		Special Funds			Total Special Funds	Eliminations	Total All Funds
	Fund	Fund	Fund	Fund	Board of Pensions Fund	Ministers' Transition Fund	Other Funds			
Cash (Note 2)	\$ 1,030,428	\$ -	\$ -	\$ 77,359	\$ -	\$ -	\$ -	\$ 77,359	\$ -	\$ 1,107,787
Investments (Note 3)	7,480,402	288,980	288,980	424,451	6,073,956	5,037,612	3,316,715	15,141,714	-	22,622,116
Due from other funds	-	225,332	225,332	-	1,062,419	-	802,385	2,090,136	(2,090,136)	-
Accounts receivable (Note 7)	32,610	18,819	18,819	-	93,522	-	540,931	653,272	-	685,882
Property and equipment, less accumulated depreciation of \$1,920,420 (Note 4)	-	2,016,365	2,016,365	2,187,315	-	-	-	4,203,680	-	4,203,680
Other assets (Note 5)	448,238	547,880	547,880	-	-	-	6,670	554,550	-	1,002,788
	\$ 8,991,678	\$ 3,097,376	\$ 3,097,376	\$ 2,689,125	\$ 7,229,897	\$ 5,037,612	\$ 4,666,701	\$ 22,720,711	\$ (2,090,136)	\$ 29,622,253
LIABILITIES AND FUND BALANCES										
Accounts payable	\$ 616	\$ -	\$ -	\$ 197	\$ -	\$ -	\$ 107,852	\$ 108,049	\$ -	\$ 108,665
Due to other funds	1,741,164	-	-	246,366	-	27,859	74,747	348,972	(2,090,136)	-
	1,741,780	-	-	246,563	-	27,859	182,599	457,021	(2,090,136)	108,665
Commitments (Note 8)										
Fund balances	7,249,898	3,097,376	3,097,376	2,442,562	7,229,897	5,009,753	4,484,102	22,263,690	-	29,513,588
	\$ 8,991,678	\$ 3,097,376	\$ 3,097,376	\$ 2,689,125	\$ 7,229,897	\$ 5,037,612	\$ 4,666,701	\$ 22,720,711	\$ (2,090,136)	\$ 29,622,253

See Notes to Financial Statements.

STATEMENT OF REVENUE, EXPENSE OR DISTRIBUTION AND
CHANGES IN FUND BALANCES - MODIFIED CASH BASIS
Year Ended December 31, 1994

Revenue:	Special Funds					Total All Funds			
	Central Fund	Board of Trustees Fund	Camping Fund	Board of Pensions Fund	Ministers' Transition Fund		Other Funds	Total Special Funds	Eliminations
Apportionments and church remittances	\$ 10,024,649	\$ -	\$ -	\$ -	\$ -	\$ 814,174	\$ 814,174	\$ -	\$ 10,838,823
Insurance and benefit	-	-	-	310,442	78,693	4,408,941	4,798,076	-	4,798,076
Investment income	561,822	100,136	22,692	1,291,765	291,963	169,033	1,875,589	-	2,437,411
Other	74,119	465,092	1,249,657	2,488,150	113,858	820,473	5,137,230	(3,786,648)	1,424,701
	10,660,590	565,228	1,272,349	4,090,357	484,514	6,212,621	12,625,069	(3,786,648)	19,499,011
Expense or distribution:									
Salaries and related benefits	2,244,263	-	579,523	3,506,578	301,331	4,450,677	8,838,109	-	11,082,372
Benevolences	2,234,792	300,000	-	-	-	336,545	636,545	-	2,871,337
General church distributions	1,374,920	-	-	-	-	850,107	850,107	-	2,225,027
Other	4,353,874	371,427	779,343	5,623	3,394	422,244	1,582,031	(3,786,648)	2,149,257
	10,207,849	671,427	1,358,866	3,512,201	304,725	6,059,573	11,906,792	(3,786,648)	18,327,993
Net increase (decrease) for the year	452,741	(106,199)	(86,517)	578,156	179,789	153,048	718,277	-	1,171,018
Fund balances:									
Beginning (Note 9)	6,797,157	3,203,575	2,529,079	6,651,741	4,829,964	4,331,054	21,545,413	-	28,342,570
Ending	7,249,898	3,097,376	2,442,562	7,229,897	5,009,753	4,484,102	22,263,690	\$ -	\$ 29,513,588

See Notes to Financial Statements.

NOTES TO FINANCIAL STATEMENTS

Note 1. Nature of Business and Significant Accounting Policies

The Conference is the fundamental body of the United Methodist Church which under Episcopal leadership provides the mechanism for admitting and ordaining clergy, appointing itinerant pastors to churches, and supplying them with mutual support. The Conference is composed of ministerial and lay members and other individuals as required in "The Book of Discipline of The United Methodist Church" which in an annual meeting defines the programs and responsibilities of the Church as a whole. Fund transactions included within this report represent all funds administered by the Conference Treasurer, except for the United Methodist Foundation, Inc. and the Board of Missions, Inc.

A summary of the Conference's significant accounting policies follows:

Basis of presentation: The Conference's financial statements are prepared on a modified cash basis of accounting. Consequently, certain supplemental appropriations and other revenue and related assets are recognized when received rather than when earned.

Fund accounting: To ensure observance of limitations placed on the use of resources available to the Conference, the accounts of the Conference are maintained in accordance with the principles of fund accounting. This is the procedure by which resources for various purposes are classified for accounting and reporting purposes into funds established according to their nature and purposes.

The assets, liabilities and fund balances of the Conference are reported in two Council on Finance and Administration designated self-balancing fund groups:

- Central Fund, which includes various departments whose budgets are determined by the Annual Conference. These funds are raised by member churches.
- Special Funds, which are funds created by the Conference for special purposes.

Other accounting policies: Land, buildings and equipment are recorded at cost since 1983. Prior to 1983, if historical costs were unavailable, another reasonable basis was used.

Church properties assumed by the Conference as well as land donated to the Conference are stated at their estimated fair value at the time of receipt.

Depreciation is computed using the straight-line method over the following estimated useful lives:

	Years
Buildings	30 - 40
Improvements to buildings	10 - 40
Furniture and equipment	5 - 15

Investments are recorded in the financial statements at the lower of aggregate cost or fair market value. Gains are recognized when securities are sold and losses are recognized either when securities are sold or the aggregate cost exceeds aggregate fair market value. The cost of securities sold is determined using the specific-identification method.

The expenditures for each year are financed principally by funds received from revenue from apportionments of the previous year. Accordingly, the revenue shown in the accompanying Statement of Revenue, Expense or Distribution and Changes in Fund Balances will be available for operations budgeted for the ensuing year.

Note 2. Cash

Arrangements with banks for investment of excess funds require minimum cash balances of \$300,000 to be maintained. All cash deposits are legally subject to withdrawal without penalty. Funds are invested in this program each business day. The amount invested in this program at December 31, 1994 was \$984,000. The Conference places its cash with high quality financial institutions. At times this cash is in excess of the FDIC insurance limits.

Note 3. Investments

Investment cost and market values are summarized as follows:

	Cost	Market
Central Fund	\$ 7,480,402	\$ 8,282,279
Special Funds:		
Board of Pensions Fund	6,073,956	7,924,937
Ministers' Transition Fund	5,037,612	6,736,338
Camping Fund	424,451	468,019
Blackburn Scholarship	77,526	91,409
Church Redevelopment Endowment	268,193	299,091
Board of Trustees Fund	288,980	329,096
Church Salary Endowment	309,659	343,664
Spirit for Tomorrow Campaign	224,475	236,736
Insurance and Pension	2,312,434	2,485,397
Church Extension - SFT Funds	124,428	131,723
	15,141,714	19,046,410
	\$ 22,622,116	\$ 27,328,689

Note 3. Investments (Continued)

Investments are comprised of the following:

	Cost	Market
Certificates of deposit	\$ 1,522,219	\$ 1,522,219
GBOP Superannuate Endowment Fund	92,918	92,918
Investment in United Methodist Foundation, Inc.	21,006,824	25,712,746
Other	155	806
	<u>\$ 22,622,116</u>	<u>\$ 27,328,689</u>

The Conference's investment in the United Methodist Foundation, Inc. represents approximately 65 percent of the equity of the Foundation. The Foundation's net assets were approximately \$39,400,000 at December 31, 1994 and consisted primarily of common stocks, fixed income securities and real estate mortgage loans.

Note 4. Property and Equipment

A summary of Property and Equipment assets is as follows:

Land and land improvements	\$ 916,617
Buildings and building improvements	4,007,090
Furniture and equipment	<u>1,200,393</u>
	6,124,100
Less accumulated depreciation	<u>1,920,420</u>
	<u>\$ 4,203,680</u>

Depreciation expense for the year ended December 31, 1994 was approximately \$241,000.

Note 5. Other Assets

Other assets are represented in the financial statements at cost and are categorized as follows:

Central Fund	\$ 448,238
Special Funds:	
Central Supplies	6,670
Board of Trustees Fund	<u>547,880</u>
	<u>554,550</u>
	<u>\$ 1,002,788</u>

Other assets consist of the following:

Loans to Churches	\$ 448,148
Inventory	6,670
Church properties and donated land held for resale	<u>547,880</u>
Other	90
	<u>\$ 1,002,788</u>

Note 6. Pensions

In 1981, the Conference began participating in multiemployer pension plans provided by the General Board of Pensions. Two defined contribution plans provide benefits for Clergy as follows for all service after December 31, 1981.

The Ministers Pension Plan provides monthly retirement benefits for bishops of The United Methodist Church elected by a Jurisdictional Conference, clergy members of an Annual Conference and local pastors of The United Methodist Church under Episcopal appointment or those eligible for appointment to a charge. Funding in 1994 is based on 12% of plan compensation.

The Comprehensive Protection Plan provides death, disability and educational benefits for all individuals eligible to participate in the Ministers Pension Plan. Funding is based on 4.4% of actual plan compensation.

Beginning January 1, 1990, the employers of plan participants collect the required contributions for the defined contribution plans described above from the plan participants and remit all collections directly to the General Board of Pensions.

The plans also provide defined benefits in accordance with their predecessor plan, The Ministers Reserve Pension Fund. All plan participants as of December 31, 1981 entitled to receive benefits from The Ministers Reserve Pension Fund will receive upon retirement a monthly retirement benefit, disability, surviving spouse and surviving children benefits. Benefits are based on years of service and an approved pension rate. The pension rate is based on a percent of the Conference Average Salary. Benefits are subject to certain reductions if the participant retires before reaching age 65.

The Conference agreed to fund the prior service liability for service years prior to 1982. On January 1, 1995, the net unfunded liability based on a pension rate of \$336 was \$27,226,017. Current expense for prior service liability was \$2,136,640. The amount paid to fund the unfunded prior service liability is determined annually by the General Board of Pensions. The Conference amortizes prior service cost over a 30-year period.

Note 7. Related Party Transactions

United Methodist Foundation, Inc. The United Methodist Foundation, Inc. was established primarily as an investment pool available for organizations, churches and agencies related to the North Carolina Conference, Southeastern Jurisdiction, of The United Methodist Church. Included in accounts receivable is \$61,607 due from the Foundation.

Board of Missions, Inc. The Board of Missions, Inc was established primarily to encourage the construction of new churches and the remodeling and repair of existing facilities by providing financial assistance to Churches established in Eastern North Carolina. The net amount due from the Board is \$49,735.

Note 8. Commitments

The Conference provides group health, life and dental plans for Conference employees and local church pastors and lay employees. The Conference has elected to self-insure the health and dental plans with an administrative services only (ASO) contract. Under this program the Conference paid claims of \$4,307,925 in 1994. As of December 31, 1994, the Insurance Fund has designated fund balance in the amount of \$2,179,785 for incurred but unreported claims.

Note 9. Future Reporting Requirements

The Financial Accounting Standards Board has issued SFAS No 117, Financial Statements of Not-For-Profit Organizations, which the Conference has not been required to adopt as of December 31, 1994. The Statement, which will be in effect for the Conference's fiscal year beginning January 1, 1995 will require the presentation of financial information in a format different from that currently permitted for not-for-profit organizations. The Conference currently utilizes a "fund balance" approach for accounting and reporting its financial information. SFAS No. 117 requires the presentation of a statement of financial position and a statement of activities that displays three classes of net assets; permanently restricted, temporarily restricted, and unrestricted, and their changes during the period. SFAS No. 117 will also require the presentation of a cash flows statement. Although the Statement will require a radical departure from the Conference's current financial statement presentation, SFAS No. 117 does not require any new accounting treatment for the recognition or measurement of financial elements.

**INDEPENDENT AUDITOR'S REPORT ON THE SUPPLEMENTARY INFORMATION**

To the Council on Finance and Administration
North Carolina Conference, Southeastern Jurisdiction,
of The United Methodist Church
Raleigh, North Carolina

Our audit was made for the purpose of forming an opinion on the basic financial statements taken as a whole. The supplementary information is presented for purposes of additional analysis and is not a required part of the basic financial statements. Such information has been subjected to the auditing procedures applied in the audit of the basic financial statements and, in our opinion, is fairly stated in all material respects in relation to the basic financial statements taken as a whole.

McGladrey & Pullen, LLP

Raleigh, North Carolina
May 12, 1995

ASSETS	Cash	Investments	Due From Other Funds	Accounts Receivable	Property and Equipment	Other Assets	Total Assets
Central Fund	\$ 1,030,428	\$ 7,480,402	\$ -	\$ 32,610	\$ -	\$ 448,238	\$ 8,991,678
Special Funds:							
Adult Education Program	-	-	9,828	-	-	-	9,828
Adult Study Tour	-	-	720	-	-	-	720
Advance Specials, World Missions	-	-	141,117	-	-	-	141,117
Annual Conference Merit Scholarship	-	-	118	-	-	-	118
Blackburn Scholarship Fund	-	77,526	120	-	-	-	77,646
Board of Pensions	-	6,073,956	1,062,419	93,522	-	-	7,229,897
Board of Trustees	-	288,980	225,332	18,819	2,016,365	547,880	3,097,376
Camping Fund	77,359	424,451	-	-	2,187,315	-	2,689,125
Central Supplies	-	-	-	816	-	6,670	7,486
Church Extension, SFT Funds	-	124,428	-	73,600	-	-	198,028
Church Redevelopment, Endowment, SFT Funds	-	268,193	16,231	-	-	-	284,424
Church Salary Endowment, SFT Funds	-	309,659	16,231	-	-	-	325,890
Committee on Disaster Preparedness	-	-	83,124	-	-	-	83,124
Conference Advance Specials	-	-	54,726	-	-	-	54,726
Conference Summer School	-	-	10,975	-	-	-	10,975
Copier Fund	-	-	5,410	-	-	-	5,410
Division of National Missions	-	-	11,931	-	-	-	11,931
Episcopal Residence	-	-	44,510	-	-	-	44,510
Farm Crisis	-	-	5,048	-	-	-	5,048
Golden Cross Fund	-	-	21,039	-	-	-	21,039
Historical Book Sales	-	-	830	-	-	-	830
Holding Reserve	-	-	74,033	23,200	-	-	97,233
Hunger and Human Needs Fund	-	-	-	-	-	-	-
Insurance and Pension	-	2,312,434	110,090	437,315	-	-	2,859,839
Ministers' Transition Fund	-	5,037,612	-	-	-	-	5,037,612
Ministerial Education Fund	-	-	110,501	-	-	-	110,501
Media Center	-	16,426	-	-	-	-	16,426
Native American Project	-	-	93	-	-	-	93
Native American Ministries	-	-	2,350	-	-	-	2,350
Peace With Justice	-	-	11,304	-	-	-	11,304
Printer Fund	-	-	-	6,000	-	-	6,000
SEJ Association - Communicators	-	-	27,969	-	-	-	27,969
Spirit for Tomorrow Campaign	-	224,475	14,163	-	-	-	252,444
Ten Dollar Club	-	-	5,003	-	-	-	5,003
Town and Country Committee	-	-	360	-	-	-	360
United Methodist Men	-	-	5,759	-	-	-	5,759
Volunteers in Missions	-	-	671	-	-	-	671
Youth Activities	-	-	1,705	-	-	-	1,705
Youth Service Fund	-	-	2,090,136	-	-	-	2,090,136
Subtotal	1,107,787	22,622,116	(2,090,136)	685,882	4,203,680	1,002,788	31,712,389
Elimination of interfund balances	-	-	-	-	-	-	(2,090,136)
Total	\$ 1,107,787	\$ 22,622,116	\$ -	\$ 685,882	\$ 4,203,680	\$ 1,002,788	\$ 29,622,253

STATEMENT OF ASSETS, LIABILITIES AND FUND BALANCES DETAIL
December 31, 1994

LIABILITIES AND FUND BALANCES		Accounts Payable	Due to Other Funds	Total Liabilities	Fund Balances (Deficit)	Total Liabilities and Fund Balances
Central Fund		\$ 616	\$ 1,741,164	\$ 1,741,780	\$ 7,249,898	\$ 8,991,678
Special Funds:						
Adult Education Program		-	-	-	9,828	9,828
Adult Study Tour		-	-	-	720	720
Advance Specials, World Missions		-	-	-	141,117	141,117
Annual Conference Ment Scholarship		-	-	-	118	118
Blackburn Scholarship Fund		-	-	-	77,646	77,646
Board of Pensions		-	-	-	7,229,897	3,097,376
Board of Trustees		-	-	-	3,097,376	3,097,376
Camping Fund		197	246,366	246,563	2,442,562	2,689,125
Central Supplies		-	1,163	1,163	6,323	7,486
Church Extension, SFT Funds		-	59,950	-	138,078	198,028
Church Redevelopment Endowment, SFT Funds		-	-	-	284,424	284,424
Church Salary Endowment, SFT Funds		-	-	-	325,890	325,890
Committee on Disaster Preparedness		-	-	-	83,124	83,124
Conference Advance Specials		3,889	-	3,889	50,837	54,726
Conference Summer School		-	-	-	10,975	10,975
Copier Fund		-	-	-	5,410	5,410
Division of National Ministries		-	-	-	11,931	11,931
Episcopal Residence		-	-	-	44,510	44,510
Farm Crisis		-	-	-	5,048	5,048
Golden Cross Fund		-	-	-	21,039	21,039
Historical Book Sales		-	-	-	830	830
Holding Reserve		97,233	-	97,233	-	97,233
Hunger and Human Needs Fund		-	900	900	(900)	-
Insurance and Pension		-	-	-	2,859,839	2,859,839
Ministers' Transition Fund		-	27,859	27,859	5,009,753	5,037,612
Ministerial Education Fund		-	-	-	110,501	110,501
Media Center		-	-	-	16,426	16,426
Native American Project		-	12,734	12,734	(12,734)	-
Native American Ministries		-	-	-	93	93
Peace With Justice		-	-	-	2,350	2,350
Printer Fund		-	-	-	11,304	11,304
SEJ Association, Communicators		-	-	-	6,000	6,000
Spirit for Tomorrow Campaign		-	-	-	252,444	252,444
Ten Dollar Club		-	-	-	14,163	14,163
Town and Country Committee		-	-	-	5,003	5,003
United Methodist Men		-	-	-	360	360
Volunteers in Missions		-	-	-	(971)	(971)
Youth Activities		-	-	-	671	671
Youth Service Fund		-	-	-	1,705	1,705
Subtotal		108,665	2,090,136	2,198,801	29,513,588	31,712,389
Elimination of interfund balances		-	(2,090,136)	(2,090,136)	-	(2,090,136)
Total		\$ 108,665	\$ 2,090,136	\$ 108,665	\$ 29,513,588	\$ 29,622,253

STATEMENT OF REVENUE, EXPENSE OR DISTRIBUTION AND
CHANGES IN FUND BALANCES DETAIL
Year Ended December 31, 1994

	Fund Balance (Deficit)		Revenue		Expense		Net Revenue/ (Expense)		Central Fund		Fund Balance (Deficit)	
	January 1, 1994	1994	1994	1994	1994	1994	1994	1994	Transfers	1994	December 31, 1994	
Central Fund:												
General	\$ 6,797,157	\$ 9,926,037	\$	(6)	\$ 9,926,043	\$ (9,473,302)	\$ 7,249,898					
Annual Budget Programs:												
African University Fund	-	39,378	25,617		13,761	(13,761)	-					
Annual Conference Expense	-	-	98,607		(98,607)	98,607	-					
Bishop's Discretionary Fund	-	-	300		(300)	300	-					
Black Colleges	-	147,335	91,510		55,825	(55,825)	-					
Board of Diaconal Ministry	-	-	2,436		(2,436)	2,436	-					
Board of Institutions	-	-	46		(46)	46	-					
Board of Ordained Ministry	-	450	93,276		(92,826)	92,826	-					
Cabinet Discretionary Fund	-	-	9,762		(9,762)	9,762	-					
Campus Maintenance	-	-	299,474		(299,474)	299,474	-					
Campus Ministry	-	-	318,282		(318,282)	318,282	-					
Clergy Living Committee	-	-	22		(22)	22	-					
College Debt Retirement Program	-	-	226,653		(226,653)	226,653	-					
College Sustaining Program	-	-	507,670		(507,670)	507,670	-					
Commission on Social/Ecumenical Ministries	-	-	15,606		(15,606)	15,606	-					
Commission on Education	-	-	34,777		(34,777)	34,777	-					
Commission on Evangelism	-	-	25,151		(25,151)	25,151	-					
Commission on Health and Human Services	-	-	8,117		(8,117)	8,117	-					
Commission on Higher Education	-	-	4,102		(4,102)	4,102	-					
Commission on Laity	-	4	13,771		(13,767)	13,767	-					
Commission on Missions and Outreach Ministries	-	30	270,210		(270,180)	270,180	-					
Commission on Prison Reform	-	-	2,210		(2,210)	2,210	-					
Commission on Stewardship	-	-	4,184		(4,184)	4,184	-					
Commission on Worship	-	-	618		(618)	618	-					
Committee on Archives and History	-	-	4,052		(4,052)	4,052	-					
Committee on Camping and Outdoor Ministries	-	-	10,453		(10,453)	10,453	-					
Committee on Congregational Development	-	117	25,368		(25,251)	25,251	-					
Committee on Disaster Preparedness	-	-	878		(878)	878	-					
Committee on Episcopacy	-	-	942		(942)	942	-					
Committee on Ethnic Minority Local Church	-	138	2,829		(2,691)	2,691	-					

(Continued)

STATEMENT OF REVENUE, EXPENSE OR DISTRIBUTION AND
 CHANGES IN FUND BALANCES DETAIL (Continued)
 Year Ended December 31, 1994

	Fund Balance (Deficit)		Revenue	Expense	Net/ Revenue (Expense)	Central Fund Transfers	Fund Balance (Deficit) December 31, 1994
	January 1, 1994	1994					
Committee on Religion and Race	\$ -	\$ -	\$ -	\$ 6,144	\$ (6,144)	\$ 6,144	\$ -
Committee on Status and Role of Women	-	-	-	3,232	(3,232)	3,232	-
Conference Board of Trustees Expense	-	-	-	429	(429)	429	-
Conference Claimants, Pensions	-	-	-	964,701	(964,701)	964,701	-
Conference Journal	-	-	-	28,617	(28,617)	28,617	-
Conference Secretary's Office Expense	-	-	-	45,526	(45,526)	45,526	-
Conference Staff Relations Committee	-	-	-	304	(304)	304	-
Conference Treasurer's Office Expense	-	-	-	372,296	(372,296)	372,296	-
Contingency Fund	-	-	-	966	(966)	966	-
Contingency Reserve Funds	-	-	53,118	67,729	(14,611)	14,611	-
Council on Ministries Office, Meetings and Programs	-	-	-	116,637	(116,637)	116,637	-
Council on Ministries, Staff Salaries	-	-	-	654,588	(654,588)	654,588	-
Council on Ministries, Task Forces	-	-	-	2,263	(2,263)	2,263	-
Ministerial Relations Office	-	-	-	160,312	(160,312)	160,312	-
District Superintendents' Fund Cabinet Expense	-	-	-	21,450	(21,450)	21,450	-
District Superintendents' Fund Salaries	-	-	-	859,204	(859,204)	859,204	-
District Superintendents' Fund Travel	-	-	-	60,029	(60,029)	60,029	-
Emerging Church Support	-	-	-	225,110	(225,110)	225,110	-
Episcopal Fund	-	-	309,397	234,353	75,044	(75,044)	-
Equitable Compensation	-	-	-	153,214	(153,214)	153,214	-
General Administration	-	-	-	54,497	(54,497)	54,497	-
Golden Cross	-	-	-	25,754	(25,754)	25,754	-
Human Relations Day	-	-	5,796	5,306	490	(490)	-
Information Management Office	-	-	-	177,023	(177,023)	177,023	-
Interdenominational Cooperation	-	-	20,736	15,072	5,664	(5,664)	-
Joint Committee on Disability	-	-	-	95,543	(95,543)	95,543	-
Jurisdictional Conference	-	-	-	39,343	(39,343)	39,343	-
Legal Counsel	-	-	-	1,661	(1,661)	1,661	-

(Continued)

STATEMENT OF REVENUE, EXPENSE OR DISTRIBUTION AND
CHANGES IN FUND BALANCES DETAIL (Continued)
Year Ended December 31, 1994

	Fund Balance (Deficit) January 1, 1994		Revenue		Expense		Net Revenue/ (Expense)		Fund Balance (Deficit) December 31, 1994	
	\$	-	\$	-	\$	-	\$	-	\$	-
Methodist Building Operating Fund	-	-	-	-	70,121	-	(70,121)	70,121	-	-
Methodist Building Capital Maintenance	-	-	-	-	60,905	-	(60,905)	60,905	-	-
Methodist Home for Children	-	-	-	-	189,064	-	(189,064)	189,064	-	-
Methodist Retirement Homes, Inc.	-	-	-	-	287,975	-	(287,975)	287,975	-	-
Ministerial Education	-	-	-	-	422,102	-	(422,102)	422,102	-	-
Ministries to Unwed Mothers	-	-	-	-	241	-	(241)	241	-	-
Minister's Moving Expense	-	-	-	-	128,845	-	(128,845)	128,845	-	-
Ministers' Transition	-	-	-	-	113,858	-	(113,858)	113,858	-	-
Mission Initiatives	-	-	13,839	-	8,790	-	5,049	(5,049)	-	-
Native American Assistance to Cabinet	-	-	-	-	5,342	-	(5,342)	5,342	-	-
Native American Concerns Committee	-	-	-	-	229	-	(229)	229	-	-
North Carolina Christian Advocate	-	-	-	-	53,786	-	(53,786)	53,786	-	-
One Great Hour of Sharing	-	-	46,252	-	44,448	-	1,804	(1,804)	-	-
Past Service Liability, Pensions	-	-	-	-	1,393,405	-	(1,393,405)	1,393,405	-	-
SEJ Missional Growth Fund	-	-	56,745	-	49,061	-	7,684	(7,684)	-	-
Seminar on the Ministry	-	-	-	-	3,617	-	(3,617)	3,617	-	-
Staff Parsonages Maintenance	-	-	-	-	25,575	-	(25,575)	25,575	-	-
Task Force on Staffing & Structure	-	-	-	-	1,803	-	(1,803)	1,803	-	-
United Methodist Student Day	-	-	5,994	-	1,412	-	4,582	(4,582)	-	-
Vision 2000	-	-	20,262	-	53,539	-	(33,277)	33,277	-	-
World Communion	-	-	14,962	-	9,504	-	5,458	(5,458)	-	-
World Service	-	-	-	-	796,007	-	(796,007)	796,007	-	-
Total Central Fund	6,797,157	-	10,660,590	-	10,207,849	-	452,741	-	7,249,898	-

(Continued)

STATEMENT OF REVENUE, EXPENSE OR DISTRIBUTION AND
CHANGES IN FUND BALANCES DETAIL (Continued)
Year Ended December 31, 1994

	Fund Balance (Deficit)		Revenue		Expense		Net Revenue/ (Expense)		Central Fund Transfers		Fund Balance (Deficit)	
	January 1, 1994	1994	Revenue	Expense	Revenue	Expense	Revenue/ (Expense)	Transfers	December 31, 1994			
Special Funds:												
Adult Education Programs	\$ 7,580	\$ 6,295	\$ 4,047	\$ 2,248	\$ -	\$ -	\$ 9,828					
Adult Study Tour	720	-	-	-	-	-	720					
Advance Specials, World Missions	54,785	453,226	366,894	86,332	-	-	141,117					
Annual Conference Merit Scholarship	1,117	-	999	(999)	-	-	118					
Blackburn Scholarship Fund	75,302	2,344	-	2,344	-	-	77,646					
Board of Pensions	6,651,741	4,090,357	3,512,201	578,156	-	-	7,229,897					
Camping Fund	2,529,079	1,272,349	1,358,866	(86,517)	-	-	2,442,562					
Central Supplies	14,525	72,492	80,694	(8,202)	-	-	6,323					
Church Extension, SFT Funds	137,170	6,114	5,206	908	-	-	138,078					
Church Redevelopment Endowment, SFT Funds	297,827	16,597	30,000	(13,403)	-	-	284,424					
Church Salary Endowment, SFT Funds	310,995	14,895	-	14,895	-	-	325,890					
Committee on Disaster Preparedness	44,180	38,944	-	38,944	-	-	83,124					
Conference Advance Specials	23,483	243,067	215,713	27,354	-	-	50,837					
Board of Trustees	3,203,575	565,228	671,427	(106,199)	-	-	3,097,376					
Conference Summer School	10,577	18,044	17,646	398	-	-	10,975					
Copier Fund	4,011	6,071	4,672	1,399	-	-	5,410					
Division of National Missions	21,931	26,000	36,000	(10,000)	-	-	11,931					
Episcopal Residence	31,330	19,000	5,820	13,180	-	-	44,510					
Farm Crisis	5,048	-	-	-	-	-	5,048					
Golden Cross Fund	16,519	708	(3,812)	4,520	-	-	21,039					
Historical Book Sales	827	3	-	3	-	-	830					
Holding Reserve	-	-	900	(900)	-	-	-					
Hunger and Human Needs	-	-	4,588,018	(45,046)	-	-	2,859,839					
Insurance and Pension	2,904,885	4,542,972	179,789	304,725	-	-	5,009,753					
Ministers' Transition Fund	4,829,964	484,514	344,052	78,050	-	-	110,501					
Ministerial Education Fund	32,451	422,102	10,746	(4,128)	-	-	16,426					
Media Center	20,554	6,618	8,838	93	-	-	93					
Native American Awareness	-	8,931	1,472	1,472	-	-	(12,734)					
Native American Project	(14,206)	1,472	2,714	1,234	-	-	2,550					
Peace With Justice	1,116	3,948	20,266	7,809	-	-	11,304					
Printer Fund	3,495	28,075	-	-	-	-	-					

(Continued)

STATEMENT OF REVENUE, EXPENSE OR DISTRIBUTION AND
 CHANGES IN FUND BALANCES DETAIL (Continued)
 Year Ended December 31, 1994

	Fund Balance (Deficit) January 1, 1994	Revenue	Expense	Net Revenue/ (Expense)	Central Fund Transfers	Fund Balance (Deficit) December 31, 1994
SEI Association - Communicators	\$ -	\$ 6,000	\$ -	\$ 6,000	-	\$ 6,000
Spirit for Tomorrow Campaign	219,096	33,348	-	33,348	-	252,444
Ten Dollar Club	69,506	102,157	157,500	(55,343)	-	14,163
Town and Country Committee	12,366	(4,109)	3,254	(7,363)	-	5,003
United Methodist Men	360	-	-	-	-	360
Volunteers in Missions	20,945	13,394	35,310	(21,916)	-	(971)
Youth Activities	645	112,627	112,601	26	-	671
Youth Service Fund	1,914	11,286	11,495	(209)	-	1,705
Total Special Funds	21,545,413	12,625,069	11,906,792	718,277	-	22,263,690
Total all funds	28,342,570	23,285,659	22,114,641	1,171,018	-	29,513,588
Elimination of interfund transfers	-	(3,786,648)	(3,786,648)	-	-	-
Total all funds	\$ 28,342,570	\$ 19,499,011	\$ 18,327,993	\$ 1,171,018	\$ -	\$ 29,513,588

STATEMENT OF ASSETS, LIABILITIES AND FUND BALANCES -
 MODIFIED CASH BASIS INFORMATION
 December 31, 1994

Summary of Investments	Cost	Market
Central Funds:		
Investment in United Methodist Foundation, Inc.	\$ 5,958,183	\$ 6,760,060
Certificates of deposit	1,522,219	1,522,219
	<u>7,480,402</u>	<u>8,282,279</u>
Conference Board of Pensions:		
Investment in United Methodist Foundation, Inc.	5,981,038	7,832,019
General Board of Pensions Deposit Account	92,918	92,918
	<u>6,073,956</u>	<u>7,924,937</u>
Ministers' Transition Fund, Investment in United Methodist Foundation, Inc.	5,037,612	6,736,338
Camps Endowment for Maintenance, Investment in United Methodist Foundation, Inc.	424,451	468,019
Blackburn Scholarship Fund, Investment in United Methodist Foundation, Inc.	77,526	91,409
Church Redevelopment Endowment, Investment in United Methodist Foundation, Inc.	268,193	299,091
Conference Board of Trustees Reserve Fund, Investment in United Methodist Foundation, Inc.	288,980	329,096
Church Salary Endowment, Investment in United Methodist Foundation, Inc.	309,659	343,664
Spirit for Tomorrow Campaign:		
Investment in United Methodist Foundation, Inc.	224,320	235,930
Cash surrender value of life insurance policy	155	806
	<u>224,475</u>	<u>236,736</u>
Insurance, Investment in United Methodist Foundation, Inc.	2,312,434	2,485,397
Church Extension, SFT Funds, Investment in United Methodist Foundation, Inc.	124,428	131,723
	<u>\$ 22,622,116</u>	<u>\$ 27,328,689</u>

DETAIL SCHEDULES OF CENTRAL FUND ACTIVITIES
 Year Ended December 31, 1994

Schedule 1 - Equitable Compensation

Budget available for 1994		\$ 165,000
Expense:		
Board expense	\$	1,851
Allocation to Districts:		
Burlington District		12,087
Durham District		19,240
Elizabeth City District		12,304
Fayetteville District		2,732
Goldsboro District		8,210
Greenville District		8,179
New Bern District		13,280
Raleigh District		11,033
Rockingham District		31,409
Rocky Mount District		10,500
Sanford District		9,900
Wilmington District		12,489
Total distributions and expense		<u>153,214</u>
Excess of budget over expenses		<u>\$ 11,786</u>
Budget available for 1995		<u>\$ 160,000</u>

Schedule 1 - Equitable Compensation

Allocation to Districts:

Church # Church Name

Burlington District:

230.0	Hightower Circuit	\$	2,167
235.0	Milton		1,000
240.0	St. Luke's		8,170
248.3	Yanceyville		750
	District total		<u>12,087</u>

Durham District:

311.0	Asbury Temple		7,180
328.2	Bethesda		6,000
332.0	Granville, Vance		1,620
338.0	Mount Tabor, Riverview		1,562
347.0	Longhurst		1,500
349.0	Stem, Bullock		1,378
	District total		<u>19,240</u>

Elizabeth City District:

402.0	Albemarle		3,504
403.0	Aulander		6,300
419.0	Manns Harbour		2,500
	District total		<u>12,304</u>

Fayetteville District:

548.0	Wesley, Black's Chapel		2,732
-------	------------------------	--	-------

Goldsboro District:

628.0	Micro, Fellowship		3,999
639.0	Whitley, Elizabeth		4,211
	District total		<u>8,210</u>

Greenville District:

704.5	Belhaven		1,579
723.0	Mattamuskeet		3,000
741.0	Woodington, Webb		3,600
	District total		<u>8,179</u>

New Bern District:

807.0	Core Creek		2,900
810.0	Harlowe, Oak Grove		3,000
821.0	Franklin Memorial		2,250
825.0	Riverside		2,430
837.0	Straits, North River		2,700
	District total		<u>13,280</u>

Raleigh District:

913.0	Zion	\$	333
923.0	Cokesbury		10,700
	District total		<u>11,033</u>

Rockingham District:

1003.6	West Robeson		3,458
1017.3	Fletchers Chapel - Saint Peter		3,908
1010.3	Saint Peter		6,670
1018.5	Mt. Olive Parish		3,653
1023.0	Mt. Zion, Walls Chapel		4,215
1026.3	Pleasant Grove		4,500
1029.0	Philadelphia, Cool Springs		706
1032.0	Rhyme Memorial		4,299
	District total		<u>31,409</u>

Rocky Mount District:

1121.7	Square, Woodland		7,000
1136.0	Weldon		3,500
	District total		<u>10,500</u>

Sanford District

1202.0	Biscoe - Bascom's Chapel		3,000
1229.0	Sanford Circuit		4,200
1217.2	Chatham, Cedar Grove		2,700
	District total		<u>9,900</u>

Wilmington District:

1302.0	Bladen		3,600
1337.0	St. John, Smith		8,889
	District total		<u>12,489</u>
	Conference total	\$	<u>151,363</u>

Schedule 2 - Emerging Church Support

Budget available for 1994		<u>\$ 225,000</u>
Distributions:		
Burlington District	\$ 8,794	
Durham District	16,224	
Fayetteville District	44,002	
Greenville District	34,907	
Raleigh District	67,211	
Sanford District	46,765	
Wilmington District	<u>7,207</u>	
Total distributions		<u>225,110</u>
Deficiency of budget over distributions		<u>\$ (110)</u>
Budget available for 1995		<u>\$ 250,000</u>

Allocation to Districts:

Church # Church Name

Burlington District:		
250.0	Evergreen	<u>\$ 8,794</u>
Durham District:		
351.0	Good Shepherd	<u>16,224</u>
Fayetteville District:		
522.0	Korean	15,379
522.5	Harry Hosier	23,555
549.0	Grace	<u>5,068</u>
	District total	<u>44,002</u>
Greenville District:		
743.0	Greenville Covenant	<u>34,907</u>
Raleigh District:		
950.0	Korean	7,200
962.0	Peace Christian	<u>60,011</u>
	District total	<u>67,211</u>
Sanford District:		
1242.0	Chatham Hispanic	<u>46,765</u>
Wilmington District:		
1343.0	Seaside	<u>7,207</u>
	Conference total	<u>\$ 225,110</u>

Schedule 3 - Joint Committee on Disability

Budget available for 1994		<u>\$ 113,000</u>
Distributions:		
Clergy Support, Disability	\$ 12,372	
Employer Health Insurance	83,168	
Other	<u>3</u>	
Total distributions		<u>95,543</u>
Excess of budget over distributions		<u>\$ 17,457</u>
Budget available for 1995		<u>\$ 98,000</u>

Schedule 4 - Annual Conference Expense

Budget available for 1994		\$ 81,291
Distributions:		
Mileage Reimbursements	\$ 1,471	
In Conference Travel and Meetings	86,799	
Speaker Honorariums	1,330	
Printing, Book of Reports	9,007	
Total distributions		98,607
Deficiency of budget over distributions		\$ (17,316)
Budget available for 1995		\$ 83,855

Schedule 5 - Conference Treasurer's Office Expense

Central Fund Transfers		\$ 372,296
Distributions:		
Payroll, Lay Staff Salaries	\$ 193,460	
Employer FICA	83,493	
Employer Pension	3,907	
Employer Health Insurance	4,537	
Employer Life Insurance	205	
Temporary Staff	3,156	
Car Phone Expenses	50	
Mileage Reimbursements	3,966	
In Conference Travel and Meetings	597	
Continuing Education	16	
Dues and Subscriptions	454	
Miscellaneous	20	
Postage	4,127	
Printing	11,691	
Professional Fees, Accounting	31,488	
Supplies, Janitorial	708	
Telephone	2,825	
Office Equipment	2,563	
Interfund Purchases	3,323	
Transfer to Other Funds	21,710	
Total distributions		372,296
Excess of transfers over distributions		\$ -
Budget available for 1995		\$ -

Note: This department has no budget because funds can only be expended to the extent they are raised during the current year.

Schedule 6 - Staff Parsonage Maintenance

Budget available for 1994		\$ 25,772
Distributions:		
Council and Committee	\$ 75	
Cartwright Drive	4,073	
Hillock Drive	3,456	
Northbrook Drive	3,760	
Laurel Hills Drive	5,306	
Spiney Ridge Court	6,359	
Brewster Street	2,546	
Total distributions		25,575
Excess of budget over distributions		\$ 197
Budget available for 1995		\$ 30,197

**Schedule 7 - Council on Ministries Office,
Meetings, and Programs**

Budget available for 1994		<u>\$ 122,372</u>
Distributions:		
Car Phone Expenses	\$ 25	
Mileage Reimbursements	5,597	
In Conference Travel and Meetings	311	
Equipment Maintenance	3,423	
Dues and Subscriptions	139	
Miscellaneous	(603)	
News Bureau	2,054	
Postage	6,845	
Printing, Book of Reports	4,400	
Supplies, Janitorial	22,869	
District Appropriation	16,800	
Media Expense	1,554	
Office Equipment	14,905	
Interfund Purchases	5,813	
Transfer to Other Funds	32,505	
Total distributions		<u>116,637</u>
Excess of budget over distributions		<u>\$ 5,735</u>
Budget available for 1995		<u>\$ 119,500</u>

Schedule 8 - Council on Ministries, Staff Salaries

Budget available for 1994		<u>\$ 670,905</u>
Distributions:		
Payroll, Lay Staff Salaries	\$ 400,968	
Clergy Support, Salaries	31,393	
Clergy Support, Utilities	397	
Employer FICA	137,345	
Employer Pension	35,986	
Employer Health Insurance	10,209	
Employer Life Insurance	370	
Car Phone Expenses	391	
Mileage Reimbursements	4,890	
In Conference Travel and Meetings	24,725	
Out of Conference Travel and Meetings	7,301	
Continuing Education	463	
Travel Advance	150	
Total distributions		<u>654,588</u>
Excess of budget over distributions		<u>\$ 16,317</u>
Budget available for 1995		<u>\$ 705,542</u>

Schedule 9 - Council on Ministries, Task Forces

Budget available for 1994		<u>\$ 5,708</u>
Distributions:		
Administration	\$ 243	
Hunger and Human Need	54	
Spiritual Formation	520	
Systemic Poverty	438	
Emerging Needs	1,008	
Total distributions		<u>2,263</u>
Excess of budget over distributions		<u>\$ 3,445</u>
Budget available for 1995		<u>\$ 5,565</u>

Schedule 10 - Commission on Education

Budget available for 1994		<u>\$ 40,905</u>
Distributions:		
Administration	\$ 1,613	
Council and Committee	4,103	
Programs	5,000	
Youth Council	3,628	
Youth Programs	11,183	
Educational Programs	5,327	
Leader Training	1,823	
Lab School Teacher	320	
Educator Scholarships	1,780	
Total distributions		<u>34,777</u>
Excess of revenues over distributions		<u>\$ 6,128</u>
Budget available for 1995		<u><u>\$ 46,170</u></u>

Schedule 11 - Commission on Laity

Revenues:		
Budget available for 1994	\$ 20,976	
Other	4	
		<u>\$ 20,980</u>
Distributions:		
Administration	952	
Council and Committee	4,728	
Lay Leader	1,629	
UMM President	586	
UMM Programs	1,657	
January Workshops	3,806	
Lay Person of the Year	(196)	
Scouting Program	150	
Leader Training	459	
Total distributions		<u>13,771</u>
Excess of budget and revenues over distributions		<u>\$ 7,209</u>
Budget available for 1995		<u><u>\$ 21,007</u></u>

Schedule 12 - Commission on Evangelism

Budget available for 1994		<u>\$ 27,869</u>
Distributions:		
Administration	\$ 1,174	
Council and Committee	3,041	
Programs	15,230	
District Coordinators	1,463	
Executive Officer	1,807	
Ethnic Minority Evangelism	2,436	
Total distributions		<u>25,151</u>
Excess of budget over distributions		<u>\$ 2,718</u>
Budget available for 1995		<u><u>\$ 30,542</u></u>

Schedule 13 - Commission on Social/Ecumenical Ministries

Budget available for 1994		<u>\$ 33,986</u>
Distributions:		
Administration	\$ 3,452	
Council and Committee	25	
Yokfellow Prison Ministries	6,000	
Handicap Care Learning Together	1,000	
Emerging Needs	1,000	
CITCA	1,000	
SEJ Native American Ministries	1,000	
Land Stewardship Council	1,000	
Ecumenical Ministries Program	<u>1,129</u>	
Total distributions		15,606
Excess of budget over distributions		<u>\$ 18,380</u>
Budget available for 1995		<u>\$ 35,762</u>

Schedule 14 - Golden Cross Fund

Budget available for 1994		<u>\$ 27,336</u>
Distributions:		
Administration	\$ (3,471)	
Programs	<u>29,225</u>	
Total distributions		25,754
Excess of budget over distributions		<u>\$ 1,582</u>
Budget available for 1995		<u>\$ 26,876</u>

Schedule 15 - Commission on Missions and Outreach Ministries

Revenues		
Budget available for 1994	\$ 262,410	
Other	<u>30</u>	
		<u>\$ 262,440</u>
Distributions:		
Administration	9,165	
Council and Committee	14,618	
Programs	5,000	
Church and Community	36	
Volunteers in Mission	1,692	
Education and Cultivation	1,795	
Church Extension	4,067	
SEJ Youth Conference	1,725	
Promotion of Advance	462	
Interpretation/Cultivation	785	
Promotion of Mission Studies	36	
Ganta Project	4,577	
Rural Grants	14,645	
Robeson County Church and Community	15,000	
Church and Community Workers	57,303	
Appropriations Church and Parsonages	13,500	
Hinton Rural Life Center	10,000	
EMLC	22,163	
Urban Grants	24,000	
Work Teams	45,641	
Resort Ministry	13,000	
Caswell Parish	<u>11,000</u>	
Total distributions		270,210
Deficiency of budget and revenues over distributions		<u>\$ (7,770)</u>
Budget available for 1995		<u>\$ 239,083</u>

Schedule 16 - College Sustaining Program

Budget available for 1994		\$	790,000
Distributions:			
Methodist College	\$	152,301	
N. C. Wesleyan College		152,301	
Louisburg College		152,301	
Duke Divinity School		19,291	
Greensboro College		14,723	
High Point College		14,723	
Bennett College		2,030	
Total distributions			507,670
Excess of budget over distributions		\$	282,330
Budget available for 1995		\$	640,000

Schedule 17 - College Debt Retirement Program

Budget available for 1994		\$	352,700
Distributions:			
Methodist College	\$	101,995	
N. C. Wesleyan College		62,558	
Louisburg College		62,100	
Total distributions			226,653
Excess of budget over distributions		\$	126,047
Budget available for 1995		\$	352,700

Schedule 18 - Board of Ordained Ministry

Revenues:			
Budget available for 1994	\$	101,102	
Other		450	
			\$ 118,814
Distributions:			
Administration		1,603	
Council and Committee		15,659	
Programs		24,443	
Member Recognition		898	
Orientation for New Pastors		2,316	
Residences in Ordained Ministry		3,573	
Pastoral Care		10,487	
Testing and Counseling		5,568	
License for Local Pastor Study		8,845	
Enlistment		364	
Continuing Education		15,591	
Counseling Elders Workshop		3,929	
Total distributions			93,276
Excess of budget and revenues over distributions		\$	25,538
Budget available for 1995		\$	110,052

Schedule 19 - Media Center

Revenues:		
Membership Receipts	\$	6,583
Other		<u>35</u>
Total revenues		\$ 6,618
Distributions:		
Media Software		10,216
Research Materials		515
Interfund Purchases		<u>15</u>
Total distributions		10,746
Deficiency of revenues over distributions		(4,128)
Fund balance:		
Beginning		<u>20,554</u>
Ending		<u>\$ 16,426</u>

Schedule 20 - Central Supplies

Revenues			\$	72,492
Distributions:				
Postage	\$	40,060		
Supplies		7,680		
Telephone		<u>32,954</u>		
				<u>80,694</u>
Deficiency of revenues over distributions				(8,202)
Fund balance:				
Beginning				<u>14,525</u>
Ending				<u>\$ 6,323</u>
Consisting of:				
Pooled Cash	\$	(1,163)		
Accounts Receivable		816		
Inventory		<u>6,670</u>		
Fund balance				<u>\$ 6,323</u>

Schedule 21 - Youth Activities

Revenues			\$	112,627
Distributions:				
Youth Activities	\$	3,513		
Youth Global Vision		15,326		
Youth Rally Day		5,152		
Youth Kaleidoscope		3,601		
Youth Trail Hike		3,866		
Youth Jr. High Breakaway		8,826		
Youth ACS		34,161		
Youth Sr. High Breakaway		9,221		
Youth International Work Team		12,353		
Youth Pilgrimage		14,449		
Youth National Work Team		212		
Planning Retreat		951		
Bishops Confirmation Class		37		
Youth CCYM Travel		<u>933</u>		
Total distributions				112,601
Excess of revenues over distributions				26
Fund balance:				
Beginning				<u>645</u>
Ending				<u>\$ 671</u>
Consisting of Pooled Cash	\$	671		
Fund balance				<u>\$ 671</u>

Schedule 22 - Conference Summer School

Revenues:		
Registration Fees	\$	4,980
Transfers, N. C. Conference Budget Receipt		13,000
Other		64
Total revenues		<u>\$ 18,044</u>
Distributions:		
Mileage Reimbursements		20,844
Supplies, Other		164
Event Expenses		(6,000)
Program Administration		2,638
Total distributions		<u>17,646</u>
Excess of revenues over distributions		<u>398</u>
Fund balance:		
Beginning		<u>10,577</u>
Ending		<u>\$ 10,975</u>
Consisting of Pooled Cash	\$	10,975
Fund balance		<u>\$ 10,975</u>

Schedule 23 - Ten Dollar Club

Revenues		\$ 102,157
Distributions:		
Operation Classroom	\$	35,000
Evergreen UMC		25,000
Moyock UMC		25,000
Good Shepherd UMC		25,000
Harry Hosier UMC		17,500
Peru Covenant Task Force		25,000
Liberia Ganta Project, Ganta United Methodist Elementary School, Liberia		5,000
Total distributions		<u>157,500</u>
Deficiency of revenues over distributions		<u>(55,343)</u>
Fund balance:		
Beginning		<u>69,506</u>
Ending		<u>\$ 14,163</u>
Consisting of pooled cash	\$	14,163
Fund balance		<u>\$ 14,163</u>

Schedule 24 - Board of Pensions

Revenues:	
Ministers Pension Fund	\$ 2,374
Duke Endowment	310,442
Capital Gains and Losses	772,525
GBOP Receipts, Deposit Account	130,851
Dividends, United Methodist Foundation	388,389
U.M. Publishing House	16,670
Transfers, NC Conference Budget Receipts	2,358,106
Transfers, Other	111,000
Total revenues	\$ 4,090,357
Distributions:	
Clergy Support, Duke Endowment	310,442
Employer Pension, MPP	387
Employer Health Insurance	1,038,304
Employer Life Insurance	11,002
Past Service Liability Payment	2,136,640
GBOP Special Grants	5,450
Pension for Ministers Conf. App.	(13,210)
Pension Support Fund	17,564
Mileage reimbursements	147
Miscellaneous	4,962
Interfund Purchases	513
Total distributions	3,512,201
Excess of revenues over distributions	\$ 578,156
Fund balance:	
Beginning	6,651,741
Ending	\$ 7,229,897
Consisting of:	
Pooled Cash	\$ 1,062,419
GBOP Deposit Account	93,522
Investment in the Methodist Foundation, Inc.	5,981,038
Investment in Superannuate Endowment	92,918
Fund balance	\$ 7,229,897

Schedule 25 - Insurance and Pension

Revenues:

Insurance Premiums	\$	4,404,941	
Dividends, Methodist Foundation, Inc.		107,721	
Other		30,310	
Total revenues			\$ 4,542,972
Total			

Distributions:

Payroll, Lay Staff Salaries		27,080	
Benefit Management	4,423,596		
Allowances		445	
Contingency		4,307	
Postage		9	
Professional Fees		381	
Telephone		13,638	
Program Administration		3,010	
Retirement Home Support		242	
Interfund Purchases		115,310	
Total distributions			4,588,018
Deficiency of revenues over distributions			(45,046)

Fund balance:

Beginning			2,904,885
Ending			\$ 2,859,839

Consisting of:

Pooled Cash	\$	110,090	
Investment in Methodist Foundation		2,312,434	
Accounts Receivable, Blue Cross Blue Shield		437,315	
Fund balance			\$ 2,859,839

Schedule 26 - Ministerial Education Fund

Revenues, Transfers from Central Fund			\$	422,102
Distributions:				
Allowances	\$	478		
Postage		31		
General Church Remittances		225,137		
Retirement Home Support		118,406		
Total distributions				344,052
Excess of revenues over distributions				78,050
Fund balance:				
Beginning				32,451
Ending				\$ 110,501
Consisting of Pooled Cash	\$	110,501		
Fund balance				\$ 110,501

Schedule 27 - Ministers' Transition Fund

Revenues:	
Conference Budget Receipts	\$ 113,858
From Ministers and Institutions	78,693
Dividends, United Methodist Foundation	291,963
Total revenues	<u>684,514</u>
Distributions:	
Clyde H. Dunn	22,921
Harold M. Chrison, Sr.	23,544
Clarence Garner	8,137
Johnnie S. Huggins	29,255
Samuel H. Brown	30,376
M. Randall Baker	23,895
Gladys Williford	20,685
John D. Mitchell	24,551
Leonard E. Mayo	24,287
George C. Megill	33,376
Everette Bryan	3,220
Billy M. Carden	4,119
Franklin C. Grill	4,740
James C. Loy	4,612
John M. Owen III	8,547
Robert Bruce Pate	5,116
Harvey W. Pearce	3,961
Vernon C. Tyson	7,474
J. Kiley Wilson	17,600
S. Dufrene Cummings	1,691
James R. Hicks	1,485
Miscellaneous	1,133
Total distributions	<u>304,725</u>
Excess of revenues over distributions	<u>179,789</u>
Fund balance:	
Beginning	4,829,964
Ending	<u>\$ 5,009,753</u>
Consisting of:	
Pooled Cash	\$ (27,859)
Investment in Methodist Foundation	5,037,612
Fund balance	<u>\$ 5,009,753</u>

Schedule 28 - Board of Trustees Fund

Revenues:	
Capital Gains	\$ 39,705
Interest	1,606
Property sales	39,150
Dividends, United Methodist Foundation	19,675
Rental Income	188,914
Other	1,698
Transfers, NC Conference Budget Receipt	131,026
Transfers in from other funds	143,454
Total revenues	<u>\$ 565,228</u>
Distributions:	
Depreciation expense	155,416
Insurance	26,893
Leasing expense	8,361
Utilities, electric	56,000
Property and real estate taxes	29,228
Building maintenance	29,095
Equipment maintenance	2,298
Church property maintenance	225
Grounds maintenance	12,016
Janitorial services	30,240
Maintenance agreements	2,047
Truck maintenance	253
Professional fees	3,064
Supplies	1,387
Building assistance	300,000
Transfer to other funds	14,904
Total distributions	<u>671,427</u>
Deficiency of revenues over distributions	<u>(106,199)</u>
Fund balance:	
Beginning	<u>3,203,575</u>
Ending	<u>\$ 3,097,376</u>
Consisting of:	
Pooled Cash	\$ 225,332
Accounts Receivable	18,819
Investments	288,980
Property and Equipment, net	2,016,365
Other Assets	547,880
Fund balance	<u>\$ 3,097,376</u>

Schedule 29 - Camping Fund (Continued)	Camp		Camp Rockfish	Camp Kerr Lake	Camps' Property	Total
	Don Lee	Chestnut Ridge				
Miscellaneous	\$ 13,235	\$ (682)	\$ 567	-	\$ 585	\$ 13,705
Postage	640	227	-	-	-	867
Supplies	140	2,198	2,083	-	-	4,421
Telephone	2,061	314	213	96	-	2,684
Camper Insurance	-	-	-	-	8,167	8,167
Camperships	-	-	-	-	2,451	2,451
Food	125,047	33,625	20,316	-	-	178,988
Food, Milk fund	-	577	-	-	-	577
Horses	-	4,293	-	-	-	4,293
L.I.T.	721	-	-	-	-	721
Supplies, program	60,637	6,493	22,892	1,128	-	91,150
Inventory purchases	41,971	4,842	2,131	-	-	48,944
Interfund purchases	34	16	7	13	-	70
Camp shared expenses	1,838	1,844	1,838	612	-	6,132
Transfer to other funds	81,837	9,919	-	-	-	91,756
Total distributions	736,369	269,288	223,651	21,417	10,618	1,358,866
Excess (deficiency) of revenues over distributions	\$ (106,401)	\$ (27,348)	\$ 14,574	\$ 6,902	\$ (8,183)	\$ (86,517)

Fund balance:

Beginning	2,529,079
Ending	\$ 2,442,562
Consisting of:	
Cash	\$ 77,359
Pooled cash	(246,366)
Investments	434,451
Property and equipment	2,187,315
Accounts payable	(197)
Fund balance	\$ 2,442,562

UM FOUNDATION, INC. FINANCIAL REPORT



McGLADREY & PULLEN, LLP
Certified Public Accountants and Consultants

RSM
international

INDEPENDENT AUDITOR'S REPORT

To the Unitholders and the Board of Directors
of the United Methodist Foundation, Inc.
Raleigh, North Carolina

We have audited the accompanying statements of net assets of the United Methodist Foundation, Inc. as of December 31, 1994 and 1993, and the related statements of operations and changes in net assets for the years then ended. These financial statements are the responsibility of the Foundation's management. Our responsibility is to express an opinion on these financial statements based on our audits.

We conducted our audits in accordance with generally accepted auditing standards. Those standards require that we plan and perform the audit to obtain reasonable assurance about whether the financial statements are free of material misstatement. An audit includes examining, on a test basis, evidence supporting the amounts and disclosures in the financial statements. An audit also includes assessing the accounting principles used and significant estimates made by management, as well as evaluating the overall financial statement presentation. We believe that our audits provide a reasonable basis for our opinion.

In our opinion, the financial statements referred to above present fairly, in all material respects, the net assets of United Methodist Foundation, Inc. as of December 31, 1994 and 1993, and the results of its operations for the years then ended, in conformity with generally accepted accounting principles.

Raleigh, North Carolina
March 6, 1995

McGladrey & Pullen, LLP

STATEMENTS OF NET ASSETS

December 31, 1994 and 1993

ASSETS	Identified Cost		1994	1993
	1994	1993		
Investments:				
Fixed income securities	\$ 12,203,546	\$ 11,851,063	\$ 11,940,278	\$ 12,845,909
Common stocks	15,887,403	13,577,524	17,367,993	17,332,173
Short-term investments	4,077,884	1,406,294	4,077,884	1,406,294
Other assets	305,682	314,520	305,682	314,520
Real estate mortgages	5,523,013	5,035,972	5,523,013	5,035,972
	<u>\$ 37,997,528</u>	<u>\$ 32,185,373</u>	39,214,850	36,934,868
Cash, including savings account			246,950	2,124,328
Cash, restricted			802	-
Short-term investments			319,816	-
Due from unitholders			10,747	2,546,434
Accounts receivable			375,964	19,260
Accrued interest and dividends			393,710	343,206
Land and building, restricted (Note 3)			78,393	-
Investments, restricted (Note 3)			322,395	322,395
Cash surrender value, restricted (Note 3)			64,075	61,599
			<u>41,027,702</u>	<u>42,352,090</u>
LIABILITIES				
Accounts payable			484,223	26,126
Dividends payable			495,096	430,751
Due to unitholders			404,815	1,895,494
Accounts payable, restricted			695	-
Annuities payable, restricted			211,449	219,537
			<u>1,596,278</u>	<u>2,571,908</u>
Net assets			<u>\$ 39,431,424</u>	<u>\$ 39,780,182</u>
Represented by				
Fund balances of unitholders				
Units at cost, outstanding				
22,243,612 units (21,606,919 in 1993)			\$ 34,031,958	\$ 31,938,647
Capital gains reserved			3,923,353	2,923,353
Unrealized appreciation of investments			1,217,322	4,749,495
			<u>39,172,633</u>	<u>39,611,495</u>
Fund balance, unrestricted			5,270	4,230
Fund balances, restricted (Note 3)			253,521	164,457
			<u>\$ 39,431,424</u>	<u>\$ 39,780,182</u>

See Notes to Financial Statements

STATEMENTS OF OPERATIONS

Years Ended December 31, 1994 and 1993

	1994	1993
Investment income:		
Income:		
Interest	\$ 1,517,155	\$ 1,561,379
Dividends	567,974	457,459
	<u>2,085,129</u>	<u>2,018,838</u>
Expenses		
Investment fees	131,541	112,158
Mortgage servicing fees	11,951	10,791
Investment administrative expenses	8,581	17,536
Administrative office	119,321	99,153
	<u>271,394</u>	<u>239,638</u>
Net investment income	<u>1,813,735</u>	<u>1,779,200</u>
Unrestricted income	<u>1,039</u>	<u>4,531</u>
Restricted income:		
Income:		
Life insurance contributions	5,642	8,914
Annuity receipts	60,622	60,622
Actuarial gain	8,088	11,725
Donations, property	78,500	-
Rent	402	-
	<u>153,254</u>	<u>81,261</u>
Expenses:		
Life insurance premiums	3,166	3,166
Annuity distributions	60,622	60,622
Other	402	-
	<u>64,190</u>	<u>63,788</u>
Net restricted income	<u>89,064</u>	<u>17,473</u>
Realized and unrealized gain on investments:		
Realized gain from securities transactions (excluding short-term securities):		
Proceeds from sales	18,216,643	6,733,822
Cost of securities sold	16,247,914	5,946,431
Net realized gain	<u>1,968,729</u>	<u>787,391</u>
Unrealized appreciation of investments:		
Beginning	4,749,495	3,220,010
Ending	1,217,322	4,749,495
Change during period	<u>(3,532,173)</u>	<u>1,529,485</u>
Net realized and unrealized gain (loss) on investments	<u>(1,563,444)</u>	<u>2,316,876</u>
Net increase in net assets resulting from operations	<u>\$ 340,394</u>	<u>\$ 4,118,080</u>

See Notes to Financial Statements.

STATEMENTS OF NET ASSET CHANGES

Years Ended December 31, 1994 and 1993

	1994	1993
From investment activities:		
Net investment income	\$ 1,813,735	\$ 1,779,200
Dividends paid	1,813,735	1,779,200
	-	-
Net realized gain from security transactions	1,968,729	787,391
Increase (decrease) in unrealized appreciation of investments	(3,532,173)	1,529,485
Net income from restricted assets	89,064	17,473
Net income from unrestricted assets	1,039	4,531
Transfer of cash to the Administrative office	-	(2,299)
Increase (decrease) in net assets derived from investment activities	<u>(1,473,341)</u>	<u>2,336,581</u>
From unit transactions (exclusive of amounts allocated to investment income):		
Net asset value of 828,812 and 923,152 units issued, respectively, to unitholders on reinvestment of dividends	1,492,572	1,629,863
Net asset value of 2,420,581 and 2,021,348 new units issued, respectively	4,378,888	3,570,260
Payment for redemption of 2,612,700 and 2,790,622 units, respectively	<u>(4,746,877)</u>	<u>(4,894,100)</u>
Increase in net assets from unit transactions, representing net addition of 636,693 units and 153,878 units, respectively	<u>1,124,583</u>	<u>306,023</u>
Net increase (decrease) in net assets	<u>(348,758)</u>	<u>2,642,604</u>
Net assets, beginning	<u>39,780,182</u>	<u>37,137,578</u>
Net assets, ending	<u>\$ 39,431,424</u>	<u>\$ 39,780,182</u>

See Notes to Financial Statements.

NOTES TO FINANCIAL STATEMENTS

Note 1. Nature of Operations and Significant Accounting Policies

Nature of operations: United Methodist Foundation, Inc. was established in 1955 by the North Carolina Conference of The United Methodist Church to provide a management-investment pool for long-term and permanent funds of the North Carolina Conference and of local churches, institutions, and ministries of the Church and to encourage and receive planned gifts in support of local churches, institutions, and special ministries of The United Methodist Church and to assist donors in placing their gifts.

A summary of the Foundation's significant accounting policies follows:

Valuation of securities: Investments in fixed income securities and common stocks are stated at market value, based on closing prices reported on National Securities Exchanges on December 31, or at the last bid price, for over-the-counter securities. Short-term investments are stated at market value. Investments in real estate mortgages are stated at the lower of aggregate cost or market.

General: The Foundation follows the accounting practice of "equalization" whereby undistributed investment income per unit is unaffected by sales or redemptions of units.

Security transactions are accounted for on the trade date. Dividend income is recorded on the ex-dividend date.

Realized gains and losses from security transactions are reported on the first-in, first-out basis.

Note 2. Securities Transactions

Purchases and sales of investment securities for the year ended December 31, 1994 and 1993 were as follows:

	<u>1994</u>	<u>1993</u>
Cost of purchases:		
Short-term investments	\$ 24,127,524	\$ 8,557,767
Other securities	<u>18,910,276</u>	<u>5,967,732</u>
	<u>\$ 43,037,800</u>	<u>\$ 14,525,499</u>
Proceeds from sale:		
Short-term investments	\$ 21,455,934	\$ 8,785,740
Other securities	<u>18,216,643</u>	<u>6,733,822</u>
	<u>\$ 39,672,577</u>	<u>\$ 15,519,562</u>

Note 3. Restricted Assets and Obligations

During 1990, the Foundation established a separate Annuity fund to record the investment of funds upon which certain restrictions have been placed. In connection with these investments, the Foundation purchased three annuity contracts and established an annuity payable representing the present value of the payments to the annuitants over their remaining life expectancies.

The Foundation also established during 1990 a separate Cash Surrender Value fund for 16 life insurance policies which place certain restrictions on the use of the proceeds at the death of the donor. Three additional policies were recorded during 1991 and five additional policies were recorded during 1992.

In 1994, the Foundation established a separate Real Estate fund for a donation of an apartment dwelling in an irrevocable charitable remainder unitrust. Net income from the fund is to be paid to the unitrust recipient until death of the recipient occurs.

Since the earnings on these investments are not available to all unitholders, they have been accounted for as restricted assets, liabilities and fund balance.

Note 4. Net Asset Value Per Outstanding Unit

The net asset value per outstanding unit was \$1.76 at December 31, 1994 and \$1.83 at December 31, 1993.

Note 5. Income Taxes

The Foundation is exempt from income taxes under Section 501(c)(3) of the Internal Revenue Code of 1986.

Note 6. Credit Risk

The Foundation places its cash with a high quality financial institution. At times, such cash is in excess of the FDIC insurance limit.

Note 7. Donated Services

The United Methodist Foundation, Inc. receives accounting services from the North Carolina Conference, Southeastern Jurisdiction, of the United Methodist Church. Because of the difficulty in placing a value on such services, no contribution revenue or related expense has been recorded.

UNITED METHODIST FOUNDATION, INC. STATEMENT OF INVESTMENT OBJECTIVE AND POLICY

Investment Objective

The investment objective of the United Methodist Foundation, Incorporated is to maintain a balance between the current income needs of the Foundation and growth of principal and income in the future.

Safety of Principal

Although safety of principal is an important consideration, bonds or other debt instruments are to be used primarily for current income and common stocks are to be used primarily for principal enhancement.

Specific Quantifiable Objective

The specific quantifiable return of objectives of the Foundation shall be a minimum total return of 6% per year, net after expenses, over a reasonable period of time, which, under normal market conditions, is expected to be achieved over any cumulative five year period. Current income on an annual basis shall not be less than 6 percent.

Directed Commissions

The use of directed commissions is a helpful and sometimes necessary mechanism in order for the Investment Manager to secure information from outside sources, and it is not the intention of the Foundation to hamper the Investment Manager's use of these resources.

Asset Distribution

Except as noted under "Prohibited Transactions", investments are to be made in quality securities which, in the opinion of the Investment Manager, can best achieve the expected investment performance. The Foundation feels that a normal Equity-Debt ratio of 50/50 would be appropriate for their needs. However, this ratio may be varied at the discretion of the Investment Manager as long as the specified quantifiable objectives are realized. Any major shift of 20% or more must be discussed with the Investment Committee in advance. Fixed income securities are to be used to the extent necessary to provide relative portfolio stability and a high stream of current income. The bond portfolio should be strengthened to a maximum level of 60% of the total portfolio. Equities are to be used to provide potential for growth in principal and income.

Diversification

Although the Investment Manager has full discretion over the portfolio, the Foundation feels that individual investments, on the basis of cost, should not exceed 30% of the portfolio in any one industry or 10% of the portfolio in any single security. At the discretion of the Investment Manager, investments that have appreciated above these limits may continue to be held.

Delegation of Authority

It is expected that the portfolio under the Investment Manager's control will be invested in a manner consistent with the expressions in this statement. Within those limits, he has full control of assets. The Foundation does not expect to direct the purchase or sale of investments, but may advise when it has information regarding specific situations.

Quality of Securities

Only new purchase of bonds or other instruments of debt which are rated by Moody's and/or Standard & Poor's as "A" quality or above are to be used. Common stock holdings and/or common stock equivalents should be in (1) companies that have been rated in quality as "B" or above by Standard & Poor's, or (2) companies that are actively followed by the Investment Manager and are rated on a quality basis equal to or greater than Standard & Poor's rating of "B".

Measurement of Return

Investment performance should be measured in terms of total return, and not dividend and interest income alone. It is recognized that realized losses will occur in individual securities, even though each investment in the Foundation was made in the expectation of dividend income and/or capital appreciation. However, the measure of fund performance will be a total realized rate of return figure. The total Foundation, as well as the fixed income component and equity component, will be measured by using the time-weighted rate of return method.

Liquidity

From an investment standpoint, (i.e. accumulating cash equivalents in anticipation of better investment opportunities), the Investment Manager may invest up to 25% of the account in short term liquid assets.

Prohibited Transactions

Investments or trading in private placements, letter stock, commodities, venture capital, puts, calls, straddles, hedges, shortsales, or transactions on margin are specifically prohibited. Covered options trading on no more than twenty (20) percent of the equity portfolio may be used at the discretion of the Investment Manager. No investments are to be made in companies whose principal business is gambling, or the manufacturing or distribution of tobacco products or alcoholic beverages.

Investment Review

The Investment Manager shall meet semi-annually with the Foundation and may meet quarterly with the Investment Committee with time and place of meetings to be designated by the Foundation. Special meetings may be called as necessary.

Payment of Income

Income to be generated by the account is to be paid to the Foundation quarterly. At any time the income is insufficient, the Investment Manager will be advised.

Realized Losses -

The maximum realized losses may not exceed \$75,000 in any one year.

Amended 11/24/93

BOARD OF MISSIONS, INC. FINANCIAL REPORT



INDEPENDENT AUDITOR'S REPORT

To the Board of Trustees
Board of Missions, Inc
Raleigh, North Carolina

We have audited the accompanying balance sheets of the Board of Missions, Inc., as of December 31, 1994 and 1993, and the related statements of revenues, expenses or distributions and fund balance and cash flows for the years then ended. These financial statements are the responsibility of the Board's management. Our responsibility is to express an opinion on these financial statements based on our audits.

We conducted our audits in accordance with generally accepted auditing standards. Those standards require that we plan and perform the audit to obtain reasonable assurance about whether the financial statements are free of material misstatement. An audit includes examining, on a test basis, evidence supporting the amounts and disclosures in the financial statements. An audit also includes assessing the accounting principles used and significant estimates made by management, as well as evaluating the overall financial statement presentation. We believe that our audits provide a reasonable basis for our opinion.

In our opinion, the financial statements referred to above present fairly, in all material respects, the financial position of the Board of Missions, Inc., as of December 31, 1994 and 1993, and the revenues, expenses or distributions and fund balance and cash flows for the years then ended, in conformity with generally accepted accounting principles.

McGladrey & Pullen, LLP

Raleigh, North Carolina
May 4, 1995

BALANCE SHEETS

December 31, 1994 and 1993

ASSETS	1994	1993
Cash	\$ 501,191	\$ 401,841
Accounts receivable, United Methodist Foundation, Inc.	9,016	9,325
Interest receivable, less allowance for doubtful interest receipts \$15,200 in 1994 and 1993	30,025	26,582
Mortgage loans receivable, less allowance for doubtful loans 1994 \$150,000; 1993 \$75,200	2,229,151	2,480,201
Investments (Note 2)	713,366	825,155
Property (Notes 3 and 4)	1,300,934	1,303,064
	<u>\$ 4,783,683</u>	<u>\$ 5,046,168</u>
LIABILITIES AND FUND BALANCE		
Accounts payable	\$ 9	\$ 9
Accrued interest payable	3,697	7,743
Due to the North Carolina Conference, Southeastern Jurisdiction, of the United Methodist Church	86,183	96,140
Notes payable (Note 4)	92,418	350,980
	<u>182,307</u>	<u>454,872</u>
Commitments (Note 6)		
Fund balance	4,601,376	4,591,296
	<u>\$ 4,783,683</u>	<u>\$ 5,046,168</u>

See Notes to Financial Statements.

STATEMENTS OF REVENUES, EXPENSES OR DISTRIBUTIONS AND FUND BALANCE

Years Ended December 31, 1994 and 1993

	1994	1993
Revenues:		
Interest, church loans	\$ 164,222	\$ 195,522
Interest, other	11,944	10,523
Investment income, United Methodist Foundation, Inc.	41,323	25,391
Ten Dollar Club Grant	17,500	-
Spirit for Tomorrow Grant	-	38,876
Other	10,600	5,652
	245,589	275,964
Expenses or distributions:		
Grants to churches	35,000	75,000
Salary, benefits and related expenses	92,956	79,461
Legal and accounting	3,500	3,000
Interest expense	15,070	19,422
Depreciation	2,130	2,130
Bad debt expense	74,800	-
Write-down of investments	3,422	-
Other	8,631	6,917
	235,509	185,930
Excess of revenues over expenses or distributions	10,080	90,034
Fund balance:		
Beginning	4,591,296	4,501,262
Ending	\$ 4,601,376	\$ 4,591,296

See Notes to Financial Statements.

STATEMENTS OF CASH FLOWS

Years Ended December 31, 1994 and 1993

	1994	1993
Cash Flows From Operating Activities		
Excess of revenue over expenses or distributions	\$ 10,080	\$ 90,034
Adjustments to reconcile excess (deficiency) of revenue over expenses to net cash provided by operating activities:		
Depreciation	2,130	2,130
Provision for uncollectible accounts	74,800	-
Write-down of investments	3,422	-
Changes in assets and liabilities:		
(Increase) decrease in:		
Accounts receivable	309	(5,906)
Interest receivable	(3,443)	8,251
Increase (decrease) in:		
Due to North Carolina Conference	(9,957)	(206,834)
Accrued interest payable	(4,046)	(1,997)
Net cash provided by (used in) operating activities	<u>73,295</u>	<u>(114,322)</u>
Cash Flows From Investing Activities		
Purchase of property	-	(50,508)
Mortgage loans originated	(618,122)	(656,660)
Principal payments on mortgage loans	794,372	966,782
Investment in the United Methodist Foundation	(241,633)	(569,485)
Withdrawal from the United Methodist Foundation	350,000	-
Net cash provided by (used in) investing activities	<u>284,617</u>	<u>(309,871)</u>
Cash Flows From Financing Activities		
Borrowings under line of credit	-	183,000
Payments under line of credit	(183,000)	(62,265)
Payments on note payable	(75,562)	(75,520)
Net cash provided by (used in) financing activities	<u>(258,562)</u>	<u>45,215</u>
Net increase (decrease) in cash	<u>99,350</u>	<u>(378,978)</u>
Cash:		
Beginning	<u>401,841</u>	<u>780,819</u>
Ending	<u>\$ 501,191</u>	<u>\$ 401,841</u>
Supplemental Disclosures of Cash Flow Information		
Cash payments for interest	<u>\$ 19,117</u>	<u>\$ 21,419</u>

See Notes to Financial Statements.

NOTES TO FINANCIAL STATEMENTS

Note 1. Nature of Operations and Significant Accounting Policies

Nature of operations: The Board of Missions, Inc. was established primarily to encourage the construction of new churches and the remodeling and repairing of existing facilities by providing financial assistance to churches established in eastern North Carolina. All loans are collateralized by a first deed of trust on the Church property.

A summary of the Board's significant accounting policies follows.

Fund accounting: The accounts of the Board of Missions, Inc. are maintained in accordance with the principles of fund accounting.

Other accounting policies.

Cash: The Board places its cash with high quality financial institutions. At times this cash is in excess of the FDIC limit.

Investments Investments are represented in the financial statements in the aggregate at the lower of cost or fair market value. Gains are recognized when securities are sold and losses are recognized either when securities are sold or the aggregate cost exceeds aggregate fair market value. The cost of securities sold is determined on a specific-identification basis.

Property: Property is capitalized at cost or at fair market value as of the date acquired when received by gift. Depreciation of buildings is computed using the straight-line method over the assets' estimated useful lives.

Note 2. Investments

All investments are deposited with the United Methodist Foundation, Inc. Cost and market values as of December 31, 1994 and 1993 were as follows:

	1994	1993
Cost	\$ 713,366	\$ 825,155
Market value	713,366	846,148

During the year ended December 31, 1994, investments were written down to market and the resulting charge to investment income amounted to \$3,422.

Note 3. Property

A summary of property is as follows:

	1994	1993
Undeveloped land	\$ 882,335	\$ 882,335
Land	340,845	340,845
Buildings	85,210	85,210
	1,308,390	1,308,390
Less accumulated depreciation	7,456	5,326
	<u>\$ 1,300,934</u>	<u>\$ 1,303,064</u>

Note 4. Notes Payable

Line of credit: During 1991, the Board of Missions entered into a one-year financing agreement with a bank to borrow up to \$1,000,000, subject to review and renewal annually. The agreement was renewed in 1993. The agreement was modified and renewed during 1994 to borrow up to \$500,000. This agreement is collateralized by deeds of trust on certain real property located in eastern North Carolina and by various loans receivable.

These funds are to be utilized by the Board of Missions for the specific purposes of granting loans to churches for building programs and acquiring undeveloped land for future church sites. The bank must approve the use of the loan proceeds which the Board distributes.

At December 31, 1994 and 1993 the balance on the line of credit was \$0- and \$183,000, respectively. Interest on the outstanding balance is paid at prime plus .5%. The rate was 9.0% and 6.5% at December 31, 1994 and 1993, respectively.

Note payable: In addition, in 1991 the Board issued a note payable with a face amount of \$350,000, collateralized by property in the Fayetteville district with a carrying value of \$418,599 at December 31, 1994. The note is due in six annual installments plus interest at the rate of 8% per annum.

At December 31, 1994 and 1993, the unpaid balance on the note payable was \$92,418 and \$167,980, respectively. Aggregate maturities during the next two years are 1995 \$75,607; 1996 \$16,811.

Note 5. Donated Services

The Board of Missions receives all management and administrative services from the North Carolina Conference, Southeastern Jurisdiction, of the United Methodist Church. Because of the difficulty in placing a value on such services, no contribution revenue or related expense has been recorded.

Note 6. Commitments

As of December 31, 1994, the Board of Missions had approved approximately \$902,100 in new loans to churches which had not been disbursed.

Note 7. Future Reporting Requirements

The Financial Accounting Standards Board has issued SFAS No 117, Financial Statements of Not-For-Profit Organizations, which the Board has not been required to adopt as of December 31, 1994. The Statement, which will be in effect for the Board's fiscal year beginning January 1, 1995 will require the presentation of financial information in a format different from that currently permitted for not-for-profit organizations. The Board currently utilizes a "fund balance" approach for accounting and reporting its financial information. SFAS No. 117 requires the presentation of a statement of financial condition and a statement of activities that displays three classes of net assets; permanently restricted, temporarily restricted, and unrestricted, and their changes during the period. SFAS No. 117 will also require the presentation of a cash flows statement. Although the Statement will require a radical departure from the Board's current financial statement presentation, SFAS No. 117 does not require any new accounting treatment for the recognition or measurement of financial elements.

BURLINGTON DISTRICT - Membership and Finance

Table with columns: Church Control Number, Church Location Number, Pastor's Name, Church Name, Received this year on Confession of Faith (Rev'd), Received from other denominations, Received by Change of Denomination, Withdrawn, Total removed or withdrawn, Removed by transfer to other denominations, Removed by Death, Race, Ethnicity, Total Full Membership at the end of 1994, Average attendance at the principal weekly worship services, Number of persons baptized this year, Number of persons on consistency (see Par. 22.4), Total enrolled in confirmation classes in 1994, Number of sessions (lectures, seminars, etc. for an educational purpose), Number of children (not on roll) in all classes & groups (include home based), Adults (not high school) in all classes & groups (include home based), Total Church School Attendance (ages 15-18 inclusive), Average Church School Attendance (ages), Average attendance on-going classes and groups.

BURLINGTON DISTRICT - Membership and Finance

Church / Circuit Name	Church Location Number	Church / Circuit Name	Church Location Number	Average Attendance in short term	Members & Groups	Number of church school members	Number of church members	Membership of LWV	Membership of LWV	Membership of LWV	Membership of LWV	Value of Church Land Buildings & Equipment	Value of Church owned parsonage and furnishings	Members of other assets (cash, vehicles, other property, etc.)	Indebtedness on 10/31/22 \$1	Indebtedness on 10/31/22 \$1	Other Indebtedness (current expenses)	World Services & Conference	World Service Special Gifts	Total General Advance Specials	Youth Service Fund	Human Relations Day	General Hour of Sharing	Peace With Justice Sunday	Active American Addresses		
01000 Burlington District	0000 0	01000 Burlington District	0000 0																	178	0	50	0	0			
1- 01001 Belmont	02010 46	J. Albert Trorer	02010 46	2	500	60	2605	23	460	10224	6	3384	1043	677	116	39	75	0	0	0	0	0	0	0			
2- 01002 Baiter	02010 30	Stacy J. Corser	02010 30	17	300	15	154	5	39	79500	13000	18975	0	0	2959	493	24	54	191	0	0	0	0	0			
3- 01003 Burlington Circuit	02010 60	Charles Doran	02010 60	34	180	75	3438	0	0	98136	91000	63500	0	0	1774	919	13	11	35	0	0	0	0	0			
4- 01003B Burlington Circuit	02010 70	Charles Doran	02010 70	0	0	0	0	0	0	585700	0	40300	0	0	1574	257	0	0	0	0	0	0	0	0			
5- 01004 Elm Street	02010 92	Nancy H. Byrd	02010 92	3	24	180	26	3438	0	763000	91000	93000	0	0	3349	646	132	37	11	108	0	0	0	0			
6- 01005 Danvers	02010 10	Denny C. Wise	02010 10	15	40	65	2	16800	33	118920	31200	24500	0	0	5900	1516	719	190	0	3027	0	0	0	0			
7- 01006 Elmwood	02010 11	Scott Waldron	02010 11	20	100	100	100	0	0	6530	10000	0	0	0	6530	10000	0	0	0	0	0	0	0	0			
8- 01007 Park Street	02010 12	John H. Byrd	02010 12	28	40	100	62	75	0	54414	37300	19000	0	0	1137	619	32	254	0	181	0	0	0	0			
9- 01008 Park Street	02010 15	Charles C. O'Grady	02010 15	61	0	0	0	0	0	890000	14000	14000	0	0	3510	709	0	0	0	918	0	0	0	0			
10- 01009 Park Street	02010 4	Samuel A. Williams	02010 4	2	0	39	481	0	0	610000	80000	12000	0	0	3311	543	0	0	0	4	0	0	0	0			
11- 01101 Carboro	02110 10	David L. Hapton	02110 10	3	1520	50	3276	52	0	388000	154000	136007	0	0	5124	836	382	943	12	1010	1100	0	0	0			
12- 01101 Cedar Grove	02110 5	W. Bayley Cole Jr	02110 5	0	0	21	302	18	500	95000	104000	16600	0	0	2461	0	0	0	0	0	0	0	0	0			
13- 01101 Cedar Grove	02110 28	James L. Byrd	02110 28	1	0	0	0	0	0	180000	18000	16600	0	0	4868	503	588	59	31	135	0	0	0	0			
14- 01101 Woodbridge	02110 28	Robert C. Finn	02110 28	1	15	0	25	183	15	1845000	13800	11160	0	0	407163	0	0	0	0	0	0	0	0	0			
15- 01101 Orange	02110 17	William H. Giff	02110 17	40	600	150	100	55	100	4486020	18500	117683	0	0	29594	4830	220	537	153	11034	0	0	0	0			
16- 01101 University	02210 31	David L. Hapton	02210 31	40	150	74	100	5100	4460	380000	23000	63636	0	0	2094	335	151	37	11	144	0	0	0	0			
17- 01101 University	02210 10	David L. Hapton	02210 10	21	104	14	488	0	0	380000	95000	9337	0	0	2504	335	151	37	11	144	0	0	0	0			
18- 01101 Cobb Circuit Charge	02210 0	James L. Byrd	02210 0	0	0	0	0	0	0	276000	76000	3739	0	0	1500	330	0	0	0	0	0	0	0	0			
19- 01101 Peach Hill	02210 18	Russ Ernst	02210 18	0	0	14	207	4	100	246000	0	1500	0	0	1244	146	0	0	0	0	0	0	0	0			
20- 01101 Peach Hill	02210 13	Russ Ernst	02210 13	0	0	14	207	4	203	325000	0	5049	0	0	1620	261	113	29	10	1314	0	0	0	0			
1170 Cobb Circuit Charge	02210 17	Russ Ernst	02210 17	0	0	25	890	47	4167	15	483	864000	78000	55646	12646	886	4023	668	119	50	25	1076	380	1965	66	66	66
21- 01101 Concord	02210 36	Ronnie Richard	02210 36	0	0	14	0	0	0	500000	79000	6598	0	0	292	46	111	51	17	0	0	0	0	0			
22- 01101 Edgewood	02210 35	David Brent	02210 35	0	0	0	0	0	0	337000	96000	4937	0	0	3219	523	281	38	20	0	0	0	0	0			
23- 01101 Edgewood	02210 36	David Brent	02210 36	0	0	0	0	0	0	178500	223500	20713	0	0	1042	1043	171	160	39	210	224	494	25	10			
01101B One-Pinner's Grove Charge	02210 30	James L. Byrd	02210 30	0	0	15	187	2	0	137000	67000	3800	0	0	1005	164	74	18	6	10	40	50	0	0			
24- 01212 Eric	02212 7	Marilyn E. Duff	02212 7	0	0	12	847	2	0	190000	8000	21000	0	0	1514	24	111	27	9	40	40	0	0	0			
25- 01213 James Z. Grove	02212 10	Marilyn E. Duff	02212 10	11	0	11	843	15	240	198000	8000	26000	0	0	2619	411	189	65	15	60	90	130	0	0			
01210 One-Pinner's Grove Charge	02210 17	James L. Byrd	02210 17	0	0	11	843	15	240	370000	149000	26900	0	0	4119	668	360	98	30	669	0	0	0				
26- 01221 Lexington	02210 31	James L. Byrd	02210 31	0	0	0	0	0	0	125000	10000	3000	0	0	10000	0	0	0	0	0	0	0	0	0			
27- 01221 Lexington	02210 31	James L. Byrd	02210 31	0	0	0	0	0	0	125000	10000	3000	0	0	10000	0	0	0	0	0	0	0	0	0			
31- 01211 Cedar River	02210 40	Terry L. Huffels	02210 40	2	31	2700	600	8	85	745000	70000	85000	0	0	4776	776	566	67	29	1000	0	0	0	0			
32- 01211 Cedar River	02210 20	Jessie C. Stott Jr	02210 20	15	50	5	625	23	0	5604000	152000	45360	0	0	10000	5014	852	398	94	32	400	0	0				
33- 01201 Hightower Charge	02210 34	Albert Eugene	02210 34	0	0	0	0	0	0	190000	0	0	0	0	895	1461	6	16	6	0	0	0	0				
34- 01202 Hightower	02210 34	Albert Eugene	02210 34	0	0	0	0	0	0	190000	0	0	0	0	895	1461	6	16	6	0	0	0	0				
35- 01203 Hightower	02210 34	Albert Eugene	02210 34	0	0	0	0	0	0	190000	0	0	0	0	895	1461	6	16	6	0	0	0	0				
01200 Hightower Charge	02210 34	Albert Eugene	02210 34	0	0	0	0	0	0	485600	50000	0	0	0	943	337	67	15	6	0	0	0	0				

37	01331	Heldborough	Herman Hoffman War	10331.0	0	0	158	0	350	210	3226	1537	845	2500	67	116	139	1917	545	255	6260	2355	632	522	5291	0	5175		
38	01331	Leasburg	David Morrow Faye	0232.2	0	0	0	0	0	106	692	0	1000	27	75	54	601	180	94	2150	984	264	343	2193	19932	0	2000		
39	01320	Lebanon - Carr Charge	John R Ambrose	0346.2	0	0	0	0	0	325	137	0	500	7	19	13	199	59	49	439	245	66	165	545	3433	0	600		
40	01333	Lebanon	Joseph R Ambrose	0231.0	0	0	0	0	0	833	614	0	500	17	49	34	511	178	86	1269	627	165	219	1396	10449	0	1500		
41	01331	Lebanon - Carr Charge	Joseph R Ambrose	0231.0	0	0	0	0	0	1166	614	0	660	24	66	48	717	247	104	1717	872	234	304	1844	13332	0	2000		
41	01331	Lebanon	Joe Eugene Brooks	0234.0	26	32	157	20	610	650	6489	3439	167	1182	132	310	267	3977	1098	398	6686	4897	1312	1705	10896	37161	0	3193	
42	01340	Milton Charge	Francis M Garbon	0235.2	0	0	0	0	0	233	527	0	533	5	14	10	186	37	25	691	185	46	83	607	4315	0	607		
43	01342	Conroy	Francis M Garbon	0235.2	10	0	0	0	0	293	126	0	132	10	13	179	66	51	69	230	49	177	492	4311	0	667			
44	01342	Conroy	Francis M Garbon	0235.4	0	0	24	0	24	0	327	175	0	32	0	19	13	201	64	34	691	248	66	86	549	4311	0	667	
45	01340	Milton Charge	Rick A. Mitsar	0236.0	10	0	0	0	46	40	326	1731	0	3205	55	123	88	1377	5033	267	2073	647	173	226	1442	12932	0	2000	
46	01380	New Hope - Purdy Charge	Francis Morrow Jr	0237.2	0	0	0	0	0	165	0	133	37	0	0	0	97	0	0	0	0	0	0	0	0	0	10590	0	640
47	01383	Pennington	Francis Morrow Jr	0237.3	0	0	0	0	0	154	0	710	458	0	700	17	41	29	436	152	74	2434	515	195	187	1194	1920	0	1847
48	01380	New Hope - Purdy Charge	Francis Morrow Jr	0237.3	0	0	0	0	0	192	0	603	479	0	1000	17	41	29	436	249	74	4601	536	166	187	1184	22600	0	2000
48	01331	New Sharon	Carl Earl Becker	0238.0	0	0	0	0	0	140	1960	1049	0	0	40	113	92	174	435	133	6134	1641	400	520	3325	25500	0	2000	
49	01381	Pennington	Edwin Earl Allen	0238.5	0	0	0	0	400	40	1451	169	0	254	30	83	667	889	3326	109	8621	1093	293	381	2416	9821	0	2000	
50	01393	Prospect	Stephen J Way	0248.2	0	0	0	0	750	520	1927	828	0	5100	103	87	63	936	2631	1091	4198	1150	308	481	2964	29652	0	3000	
51	01402	Parlin Creek	Clayton McHale	0239.2	0	0	0	0	0	0	30	16	0	0	1	2	1	19	0	10	132	22	6	8	49	2229	0	268	
52	01403	Rock Creek	Clayton McHale	0239.3	0	0	0	0	0	20	833	442	0	538	0	15	11	165	136	0	1411	202	169	71	651	11762	0	1650	
53	01411	Salt Licks	J Dora Jennings	0240.0	26	0	0	0	0	20	864	468	0	638	1	17	12	163	136	10	2073	224	176	78	600	13931	0	1948	
54	01411	Salt Licks	Samiee Jennings	0240.0	0	0	0	0	0	80	0	0	0	0	0	0	0	0	0	0	0	0	0	0	0	0	0	0	
55	01421	Sum (Adams)	Samiee Jennings	0240.0	0	0	0	0	0	25	40	1863	90	122	16	107	65	976	240	79	4593	1199	322	428	2672	9140	0	2000	
56	01421	Sum (Adams)	William A Haddock	0240.0	0	0	0	0	0	31	0	0	0	0	0	0	0	0	0	0	0	0	0	0	0	0	0		
57	01431	Shrub	William A Haddock	0241.0	0	0	0	0	0	577	0	25	40	1863	885	0	230	34	96	59	1052	114	0	4634	1256	337	438	2901	2000
57	01431	Shrub	Ronald E Irwin	0241.0	15	0	89	50	807	80	2022	1072	0	240	41	115	1240	163	360	4597	1523	409	531	336	24072	0	1973		
58	01461	Union Grove	Norman Richard Foy	0242.0	15	15	90	0	330	0	992	526	15	13974	20	57	41	648	177	56	2057	747	207	261	1666	13912	0	2600	
59	01471	Union Grove	Ruth Jane Sykes	0246.3	0	0	0	0	0	345	0	75	92	1806	958	0	485	37	103	74	1108	240	133	5089	1362	362	475	3036	2600
60	01480	West Orange Charge	Robert Kenneth Egan	0247.2	0	0	0	0	0	0	0	0	0	0	0	0	0	0	0	0	0	0	0	0	0	0	0		
60	01480	West Orange Charge	Robert Kenneth Egan	0247.2	0	0	0	0	0	0	0	0	0	0	0	0	0	0	0	0	0	0	0	0	0	0	0		
61	01483	Orange Creek	Robert Kenneth Egan	0247.4	0	0	0	0	0	0	0	0	0	0	0	0	0	0	0	0	0	0	0	0	0	0	0		
62	01483	Parryville	Joel H Campbell	0248.3	0	0	0	0	0	0	0	0	0	0	0	0	0	0	0	0	0	0	0	0	0	0	0		
Burlington District Totals																													
				1427	192	878	1174	13640	4937	138512	73492	1318	147444	2646	7643	6517	67132	28856	6267	248988	100718	27861	2670	26591	124092	78763	146286		

BURLINGTON DISTRICT - Membership and Finance

Church Central Number	Church Location Number	Church Name	Ward's Name	Old Church Number	Widows - Associate	Total Widows	Travel - Pastor	Travel - Associate	Total Travel	Other cash allowances for pastor	Other cash allowances for pastor (associates)	Medical & Life Insurance	Total of Items 63	Diocesan Ministers' Total Contribution	Other Staff Contribution	Current Programming Expenses (including church school)	Principal and interest paid on indebtedness loans, mortgages etc	Paid on building & improvements (not including funds borrowed)	Cash sent to District or Conference	FOUND TOTAL PAID	
01000	Burlington District			0200 0																	
1	01011	Belmont	J Albert Trotter	0201 0	0	5240	4000	0	4500	0	0	0	0	0	21438	10457	3062	0	21370	23360	161817
2	01012	Belmont	Sparks J Connor	0202 0	0	2400	2400	0	2400	288	0	0	5015	4800	2964	3267	0	2630	7560	76663	
3	01013	Barna	Charles Donald Neal	0212 2	0	1500	1200	0	1000	13	0	2159	2172	0	1651	5721	0	0	260	34076	
4	01033	Castle Springs	Crabbe Donald Neal	0212 2	0	1500	1200	0	1000	13	0	2159	2172	0	1651	5721	0	0	260	34076	
5	0104	Chad Street	Nathan H Ebra	0204 0	0	3000	2400	0	2400	26	0	4716	4744	0	2951	10463	0	0	0	11027	
6	0105	Chad Street	William H Ebra	0205 0	0	4800	4800	0	4800	0	0	7196	7196	0	4543	11481	4272	19010	2517	25128	
7	0106	Chad Street	F S Walford	0206 0	0	3000	2400	0	2400	0	0	4717	4717	0	2330	7191	1881	592	0	10560	
8	01081	Forest Hill	Jack L Hurter	0208 0	0	2500	2400	0	2400	0	0	4717	4717	0	2330	7191	1881	592	0	10560	
9	01081	Grace	Carson O Wiggins	0208 0	0	9100	4500	0	4500	104	1144	10269	15765	21913	150324	40303	156256	49500	0	4340	41818
10	01091	Stark Park	Samuel A Williams	0209 0	0	3000	3000	0	3000	250	0	4717	4847	0	13009	3987	5493	19918	10175	874	16483
11	01101	Carleton	David L Hearn	0214 0	0	3000	3000	0	3000	250	0	4717	4847	0	28429	10213	19630	5719	21968	1736	150603
12	01111	Carleton	John W Hearn	0214 0	0	3000	3000	0	3000	250	0	4717	4847	0	28429	10213	19630	5719	21968	1736	150603
13	01121	Abbotsdale	Stanley Aleski	0216 0	0	4240	2600	0	2600	300	0	4717	4717	0	16557	5731	14102	0	0	6300	42527
14	01131	Armit	Richard C Vaughan	0217 0	0	4000	2400	0	2400	300	0	4868	5198	0	10575	10273	18673	48448	8515	1695	106367
15	01141	Orange	Robert C Flynn	0218 0	0	4200	2500	0	2500	0	0	4897	4847	0	9768	14130	14710	72730	8953	768	405467
16	01151	University	William H Gibbs	0219 0	0	6400	4100	2400	6500	800	369	27983	29752	42503	119797	61329	106019	0	10434	1837	703090
17	01161	Central Ridge	David L Cornwell	0220 0	0	2000	2400	0	2400	0	0	4717	4717	0	2013	4139	0	20834	351	23310	
18	01172	Barna	Russ Ernest Butler	0221 2	0	1462	1545	0	1545	136	0	1698	1824	0	2076	2306	0	1126	330	27146	
19	01173	Locust Hill	Russ Ernest Butler	0221 3	0	1079	1538	0	1538	91	0	1227	1318	0	2238	4133	500	4812	184	3812	
20	01174	Shady Grove	Russ Ernest Butler	0221 4	0	1603	1652	0	1652	133	0	1793	1926	0	3749	4463	0	1195	349	39380	
21	0170	Coyle Circuit Charge		0	4144	4765	0	4765	360	0	4717	5067	0	0	8013	10067	600	7123	1063	96126	
22	0170	Coyle Circuit Charge		0	4144	4765	0	4765	360	0	4717	5067	0	0	8013	10067	600	7123	1063	96126	
23	0170	Coyle Circuit Charge		0	4144	4765	0	4765	360	0	4717	5067	0	0	8013	10067	600	7123	1063	96126	
24	0170	Coyle Circuit Charge		0	4144	4765	0	4765	360	0	4717	5067	0	0	8013	10067	600	7123	1063	96126	
25	0170	Coyle Circuit Charge		0	4144	4765	0	4765	360	0	4717	5067	0	0	8013	10067	600	7123	1063	96126	
26	0170	Coyle Circuit Charge		0	4144	4765	0	4765	360	0	4717	5067	0	0	8013	10067	600	7123	1063	96126	
27	0170	Coyle Circuit Charge		0	4144	4765	0	4765	360	0	4717	5067	0	0	8013	10067	600	7123	1063	96126	
28	01241	Friendship	Robert W Morgan	0224 0	0	2100	2400	0	2400	0	0	4717	4717	0	5326	2545	6250	20300	0	20300	
29	01241	Friendship	Alan M Horne	0225 0	0	2800	4400	0	4400	1100	0	4717	5817	0	11384	15259	9000	10000	816	28374	
30	01251	Coast Cliff	James L Bryan	0226 2	0	3134	4588	0	4588	0	0	4717	4717	0	7600	14571	0	2758	862	73089	
31	01251	Coast Cliff	James L Bryan	0226 3	0	3134	4588	0	4588	0	0	4717	4717	0	7600	14571	0	2758	862	73089	
32	01251	Coast Cliff	James L Bryan	0226 4	0	3134	4588	0	4588	0	0	4717	4717	0	7600	14571	0	2758	862	73089	
33	01261	Christ-Cedar Cliff Charge	Marjorie Egan	0227 0	0	6500	6339	0	6339	0	0	4717	4717	0	1460	12011	3752	0	2749	1231	99163
34	01261	Christ-Cedar Cliff Charge	Marjorie Egan	0227 1	0	6500	6339	0	6339	0	0	4717	4717	0	1460	12011	3752	0	2749	1231	99163
35	01271	Haw River	Terry L Hufford	0228 0	0	3600	3000	0	3000	80	0	4717	4797	0	5545	16243	0	5062	526	161862	
36	01271	Haw River	Jesse C Stalen Jr	0229 0	0	4200	4200	0	4200	0	0	4717	4717	0	12831	4142	15826	10100	1836	175	141111
37	01281	Higlover Charge	Albert Eugene Goff	0230 0	0	800	660	0	660	0	0	4800	4800	0	300	1650	0	0	0	0	16046
38	01281	Higlover Charge	Albert Eugene Goff	0230 1	0	800	660	0	660	0	0	4800	4800	0	300	1650	0	0	0	0	16046
39	01281	Higlover Charge	Albert Eugene Goff	0230 2	0	800	660	0	660	0	0	4800	4800	0	300	1650	0	0	0	0	16046
40	01281	Higlover Charge	Albert Eugene Goff	0230 3	0	800	660	0	660	0	0	4800	4800	0	300	1650	0	0	0	0	16046
41	01281	Higlover Charge	Albert Eugene Goff	0230 4	0	800	660	0	660	0	0	4800	4800	0	300	1650	0	0	0	0	16046
42	01284	Higlover Charge	Albert Eugene Goff	0230 4	0	2000	2400	0	2400	0	0	2400	2400	0	700	4900	0	0	0	0	43638

37	01301 Hissborough	Warren Saffron Way 02313-0	0	5795	4560	0	4250	150	0	4173	4267	0	0	3420	11800	50475	16500	275	16513
38	01301 Leaskdale	David Mathew Felm 02312	0	2000	2400	0	2400	0	0	4717	4717	0	1000	2000	8000	0	1000	0	48387
39	01322 Carr	Kenneth R Amidge 02462	0	500	600	0	600	0	0	1293	1293	0	150	300	3000	0	0	0	13827
40	01322 Lebanon	Kenneth R Amidge 02310	0	1000	2400	0	2400	0	0	4878	4978	0	1000	345	12100	3000	4800	0	8175
41	01331 Mebane	Ray Eugene Brooks 02340	0	3193	4360	0	4360	2400	0	186	3132	0	3163	12633	22100	3000	0	0	202459
42	01342 Comaly	Freddie M Carlin 02312	0	667	900	0	900	0	0	1572	1572	0	0	348	285	0	279	0	13029
43	01343 Milton	Freddie M Carlin 02314	0	667	900	0	900	0	0	1572	1572	0	0	348	285	0	279	0	13029
44	01343 Milton	Freddie M Carlin 02314	0	3000	2400	0	2400	0	0	4717	4717	0	0	2048	7920	0	1070	0	42281
45	01343 Milton	Freddie M Carlin 02314	0	3000	2400	0	2400	0	0	4717	4717	0	0	2048	7920	0	1070	0	42281
46	01360 New Hope - Purdy Charge	Rock A Moser	0	2520	3600	0	3600	0	0	4753	4753	0	11543	5567	13509	0	5619	960	101227
47	01362 New Hope	Floyd R Morrow Jr 02312	0	940	1128	0	1128	0	0	2436	2430	0	0	1295	5240	0	0	0	24729
48	01363 Purdy	Floyd R Morrow Jr 02313	0	1000	1272	0	1272	0	0	2436	2430	0	0	1295	5240	0	0	0	24729
49	01363 Purdy	Floyd R Morrow Jr 02313	0	2000	2400	0	2400	0	0	4717	4717	0	0	2283	3385	0	0	0	32135
50	01385 Prospect	Carl Char Baucher 02340	0	2000	2400	0	2400	0	0	3641	3641	0	1000	8515	15200	7785	0	0	81864
51	01385 Prospect	Carl Char Baucher 02340	0	2000	2400	0	2400	0	0	4717	4977	0	0	2078	6690	0	6600	0	72525
52	01400 Rock Creek Charge	Keegan V May 02412	0	3000	3400	0	3400	100	0	4717	4977	0	0	1500	1100	0	10900	420	14145
53	01400 Rock Creek Charge	Keegan V May 02412	0	2500	3300	0	3300	0	0	3562	3565	0	0	1	2690	0	0	0	48137
54	01400 Rock Creek Charge	Keegan V May 02412	0	4500	30346	0	30346	0	0	38620	3490	0	19	6356	3117	0	0	0	27387
55	01411 Saint Lukes	J Dominic Johnson 02410	0	2000	2400	0	2400	0	0	4717	4717	0	16	689	1217	0	0	0	31604
56	01421 Salem (Alabama)	San Francis Men 02410	0	2000	2400	0	2400	180	0	4717	4847	0	3050	4556	7059	0	265	56311	
57	01431 Sargabrow	Robert Tucker Moss 02410	0	2000	2400	0	2400	0	0	4717	4847	0	1000	1504	11488	0	10582	344	84251
58	01431 Sargabrow	Robert Tucker Moss 02410	0	2000	2400	0	2400	0	0	4717	4847	0	1000	1504	11488	0	10582	344	84251
59	01451 Sweetwater	Brydell E Irwin 02460	0	3673	4336	0	4336	100	0	4937	4637	0	917	5025	5419	0	423	134	70725
60	01451 Union Grove	Norman Richard Far 02405	0	2000	2400	0	2400	0	0	186	180	0	0	2497	5523	0	16347	150	67289
61	01471 Walnut Grove	R McCall Sykes 02463	0	2000	3000	0	3000	50	0	4717	4767	0	1800	4477	9583	0	9138	367	82151
62	01482 West Orange Charge	Robert Nathaniel Egan 02472	0	600	600	0	600	0	0	3528	3528	0	0	759	2582	0	330	0	15021
63	01482 West Orange Charge	Robert Nathaniel Egan 02472	0	1000	1000	0	1000	0	0	3528	3528	0	0	759	2582	0	330	0	15021
64	01482 West Orange Charge	Robert Nathaniel Egan 02472	0	2000	2000	0	2000	0	0	4283	4283	0	0	4690	10071	0	11340	0	14621
65	01491 Wardsville	Joseph H Campbell 02463	0	2000	1600	0	1600	0	0	2471	2471	0	122	278	3954	0	136	27899	
Burlington District Totals																			
			7987	166276	168913	10700	97613	10279	1813	247779	203496	99714	765228	36278	941760	394883	214491	44648	622083

DURHAM DISTRICT - Membership and Finance

Church Control Number	Church Location Number	Church Name	Pastor's Name	Old Church Number	CFA Church Number	County	1993	Total members reported at close of	Received this year on Confession of Faith or Received from other United Methodist Churches	Received from other denominations	Transferred by letter to other denominations	Transferred by letter to other UMC churches	Withdrawn	Total removed or withdrawn	5	6	7	8	9	10	11	12	13	14	15	16	17	18	19	20	21			
02000	Durham District			03859	871006																													
63	02016	Alpharetta - Trinity	George Ronald Fabis	0307.2	451261	Person	207	0	0	0	0	0	0	0	0	0	0	0	0	206	206	65	0	18	11	0	18	21	15	48	102	56	14	
64	02018	Atlanta	George Ronald Fabis	0307.3	451272	Person	163	0	0	0	0	0	0	0	0	0	0	0	0	161	161	75	0	13	14	10	7	59	83	44	17			
02010	Alpharetta - Trinity			0307.0	451283		370	0	0	0	0	0	0	0	0	0	0	0	0	367	367	140	0	26	28	22	107	186	100	31	7			
65	02021	Andrews Chapel	David J. Spaulding	0302.2	451293	Durham	132	0	1	0	0	1	0	0	0	0	0	0	0	125	126	45	1	22	55	9	18	4	36	63	22	15		
66	02022	Asheville Baptist	David J. Spaulding	0303.0	451306	Durham	332	10	5	4	1	3	0	0	0	0	0	0	333	336	95	6	23	190	8	10	30	10	36	140	131	0		
02030	Greenville Hills Church			0303.0	451336																													
67	02042	Greenville Hills	Sharril Tucker	0304.2	451556	Granville	126	3	1	0	0	0	0	0	0	0	0	0	0	127	127	57	1	9	30	3	10	29	6	40	85	14	9	
68	02043	Grove Hill	Sharril Tucker	0304.3	451551	Granville	58	0	0	0	0	0	0	0	0	0	0	0	56	56	21	1	12	12	0	3	5	4	13	25	14	3		
02060	Brookland - Brookside			0305.1	451338		188	3	1	0	0	0	0	0	0	0	0	0	193	193	78	2	42	3	13	34	10	63	110	65	12			
69	02061	Brookland	Maryann N. Tapscott	0305.2	451337	Person	86	0	0	0	0	0	0	0	0	0	0	0	88	88	16	1	18	0	0	0	0	0	17	38	21	4		
70	02063	Brookside	Maryann N. Tapscott	0305.3	451341	Person	102	0	0	0	0	0	0	0	0	0	0	0	100	100	62	0	15	29	0	0	0	0	50	69	21	4		
02060	Broadland - Brookside			0306.0	451340		267	0	0	0	0	0	0	0	0	0	0	0	266	266	84	1	33	29	0	19	16	6	107	147	44	6		
71	02067	Butner Community	Caro Wallis	0306.0	451385	Granville	103	0	2	0	0	0	0	0	0	0	0	0	99	99	45	3	9	38	0	4	7	2	13	36	15	5		
72	02071	Concord	Tommy L. Evans	0307.0	452117	Person	220	8	2	0	0	0	0	0	0	0	0	0	218	218	90	7	43	27	6	12	41	17	37	107	55	0		
73	02081	Crescent	Everett J. Francis	0308.0	451503	Granville	206	0	0	0	0	0	0	0	0	0	0	0	203	203	85	0	15	36	0	0	0	15	56	33	10	0		
74	02085	East Hills	W. Richard Frame	0310.0	451567	Durham	296	0	4	3	0	0	0	0	0	0	0	0	273	273	85	0	35	80	0	0	0	31	99	58	11	0		
75	02091	Asheville	W. Richard Frame	0310.0	451567	Durham	763	10	1	2	0	0	0	0	0	0	0	0	740	750	260	3	188	89	0	12	14	16	181	217	110	15		
76	02111	Asheville Branch	Walter E. McLeod	0311.0	451631	Durham	87	4	1	6	0	0	0	0	0	0	0	0	97	70	3	15	9	12	18	15	8	18	59	30	20			
77	02121	Bethany	Robert C. Raymond	0312.0	451580	Durham	516	16	2	1	6	10	0	0	1	0	0	0	515	516	152	5	15	50	2	20	25	20	100	165	97	0		
78	02131	Bethany	Norma Jean Wilkins	0312.0	451317	Durham	66	5	9	0	0	0	0	0	0	0	0	0	79	79	52	2	6	16	2	0	1	20	47	25	0			
79	02151	Calvary	Marjorie E. Thomas	0315.0	451625	Durham	272	0	0	0	0	0	0	0	0	0	0	0	263	263	43	0	12	0	0	0	0	6	2	15	8	0		
80	02151	Calvary	Marjorie E. Thomas	0315.0	451625	Durham	272	0	0	0	0	0	0	0	0	0	0	0	263	263	43	0	12	0	0	0	0	0	6	2	15	8	0	
81	02181	Duke Memorial	Mark W. Washington	0318.0	451662	Durham	503	25	15	10	1	7	8	18	7	0	0	0	506	511	80	18	31	32	10	5	14	62	52	305	325	74		
82	02171	Duke Memorial	Timothy Clyde Brown	0317.0	451660	Durham	322	3	3	0	0	0	0	0	0	0	0	0	323	323	73	3	31	18	2	13	4	4	75	40	20	0		
83	02181	E. Power	Charles K. Morrison	0318.0	451705	Durham	1635	30	12	0	0	0	0	0	0	0	0	0	1635	1639	357	29	106	100	26	80	200	460	264	22	20			
84	02191	Genoa Heights	Edward F. Bogie	0320.0	451738	Durham	450	1	2	0	0	0	0	0	0	0	0	0	450	452	150	5	30	0	19	77	70	200	194	70	20			
85	02211	Good Shepherd	W. B. E. Lyons	0321.0	451739	Durham	109	8	2	0	0	0	0	0	0	0	0	0	107	109	4	1	17	0	0	0	0	6	35	43	26	11		
86	02211	Good Shepherd	W. B. E. Lyons	0321.0	451739	Durham	109	8	2	0	0	0	0	0	0	0	0	0	107	109	4	1	17	0	0	0	0	6	35	43	26	11		
87	02221	McKinnam	Michael B. Hobbs	0322.0	451826	Durham	545	1	3	4	0	0	0	0	0	0	0	0	542	542	201	5	75	21	8	16	62	28	113	219	99	35		
88	02211	Mount Salem	R. Dennis Rives, Jr.	0317.0	452024	Durham	919	11	17	5	0	0	0	0	0	0	0	0	913	933	265	5	142	76	11	78	98	62	238	476	203	252		

DURHAM DISTRICT - Membership and Finance

Church Central Number	Church Location Number	Church Name	Worshippers Name	Old Church Number	Members - Associate	Total Members	Travel - Pastor	Travel - Associate	Total Travel	Other cash allowances for pastor	Other cash allowances for pastor (associates)	Medical & Life Insurance	Total of Items 68	Diocesan Minister's total compensation	Other Staff Compensation	Current Program Expenses (incl. including church school)	Current Operating Expenses (incl. including church school)	Travel and interest paid on mortgages, loans, mortgages etc	Travel and interest paid on mortgages (not including & improvements (incl. including church school)	Cash sent to District or Conference	Worship Resources	Grand Total Paid
					68B	68C	68D	68E	68F	68G	68H	68I	68J	68K	68L	68M	68N	68O	68P	68Q	68R	68S
02056	Durham District			0209 0																		
63	02012	Alleluia - Trinity	George Board Patti	0301 2	0	1500	1500	0	1500	100	0	2359	2459	0	0	2055	8345	0	1385	681	1306	4876
64	02013	Trinity	George Board Patti	0301 3	0	1500	1500	0	1500	100	0	2359	2459	0	0	2055	8345	0	1385	681	1306	4876
65	02021	Alleluia - Trinity	David J. Strading	0302 2	0	3000	3000	0	3000	200	0	4717	4917	0	0	2865	11663	0	1862	1070	2650	10468
66	02022	Alleluia - Trinity	David J. Strading	0302 2	0	2000	2400	0	2400	0	0	4717	4717	0	0	2865	5438	0	2196	150	2196	5438
67	02042	Brookline - Grove Hill Church	David J. Strading	0303 3	0	3000	3140	0	3140	0	0	4717	4717	0	0	2865	3958	0	2196	895	2196	10685
68	02043	Brookline - Grove Hill Church	Scott Tucker	0304 2	0	1302	1500	0	1500	150	0	1624	1874	0	0	840	3442	0	1385	681	1306	4051
69	02043	Brookline - Grove Hill Church	Scott Tucker	0304 3	0	749	840	0	840	150	0	112	1442	0	0	112	1442	0	194	333	2776	384
70	02056	Brookline - Grove Hill Church	Scott Tucker	0304 3	0	2141	2400	0	2400	260	0	1905	2165	0	0	640	3654	0	1659	1014	1659	6267
71	02056	Brookline - Grove Hill Church	Scott Tucker	0304 3	0	1657	1350	0	1350	150	0	2345	2505	0	0	3026	7883	0	0	0	0	17149
72	02071	Alleluia - Trinity	Madison N. Hoidal	0305 2	0	1500	2400	0	2400	300	0	4717	4717	0	0	5866	6901	0	0	0	0	40153
73	02081	Alleluia - Trinity	Madison N. Hoidal	0305 3	0	1500	1200	0	1200	150	0	2345	2505	0	0	3026	6901	0	0	0	0	40153
74	02081	Alleluia - Trinity	Madison N. Hoidal	0305 3	0	1500	1200	0	1200	150	0	2345	2505	0	0	3026	6901	0	0	0	0	40153
75	02081	Alleluia - Trinity	Madison N. Hoidal	0305 3	0	1500	1200	0	1200	150	0	2345	2505	0	0	3026	6901	0	0	0	0	40153
76	02081	Alleluia - Trinity	Madison N. Hoidal	0305 3	0	1500	1200	0	1200	150	0	2345	2505	0	0	3026	6901	0	0	0	0	40153
77	02081	Alleluia - Trinity	Madison N. Hoidal	0305 3	0	1500	1200	0	1200	150	0	2345	2505	0	0	3026	6901	0	0	0	0	40153
78	02081	Alleluia - Trinity	Madison N. Hoidal	0305 3	0	1500	1200	0	1200	150	0	2345	2505	0	0	3026	6901	0	0	0	0	40153
79	02081	Alleluia - Trinity	Madison N. Hoidal	0305 3	0	1500	1200	0	1200	150	0	2345	2505	0	0	3026	6901	0	0	0	0	40153
80	02081	Alleluia - Trinity	Madison N. Hoidal	0305 3	0	1500	1200	0	1200	150	0	2345	2505	0	0	3026	6901	0	0	0	0	40153
81	02081	Alleluia - Trinity	Madison N. Hoidal	0305 3	0	1500	1200	0	1200	150	0	2345	2505	0	0	3026	6901	0	0	0	0	40153
82	02081	Alleluia - Trinity	Madison N. Hoidal	0305 3	0	1500	1200	0	1200	150	0	2345	2505	0	0	3026	6901	0	0	0	0	40153
83	02081	Alleluia - Trinity	Madison N. Hoidal	0305 3	0	1500	1200	0	1200	150	0	2345	2505	0	0	3026	6901	0	0	0	0	40153
84	02081	Alleluia - Trinity	Madison N. Hoidal	0305 3	0	1500	1200	0	1200	150	0	2345	2505	0	0	3026	6901	0	0	0	0	40153
85	02081	Alleluia - Trinity	Madison N. Hoidal	0305 3	0	1500	1200	0	1200	150	0	2345	2505	0	0	3026	6901	0	0	0	0	40153
86	02081	Alleluia - Trinity	Madison N. Hoidal	0305 3	0	1500	1200	0	1200	150	0	2345	2505	0	0	3026	6901	0	0	0	0	40153
87	02081	Alleluia - Trinity	Madison N. Hoidal	0305 3	0	1500	1200	0	1200	150	0	2345	2505	0	0	3026	6901	0	0	0	0	40153
88	02081	Alleluia - Trinity	Madison N. Hoidal	0305 3	0	1500	1200	0	1200	150	0	2345	2505	0	0	3026	6901	0	0	0	0	40153
89	02081	Alleluia - Trinity	Madison N. Hoidal	0305 3	0	1500	1200	0	1200	150	0	2345	2505	0	0	3026	6901	0	0	0	0	40153
90	02081	Alleluia - Trinity	Madison N. Hoidal	0305 3	0	1500	1200	0	1200	150	0	2345	2505	0	0	3026	6901	0	0	0	0	40153
91	02081	Alleluia - Trinity	Madison N. Hoidal	0305 3	0	1500	1200	0	1200	150	0	2345	2505	0	0	3026	6901	0	0	0	0	40153
92	02081	Alleluia - Trinity	Madison N. Hoidal	0305 3	0	1500	1200	0	1200	150	0	2345	2505	0	0	3026	6901	0	0	0	0	40153
93	02081	Alleluia - Trinity	Madison N. Hoidal	0305 3	0	1500	1200	0	1200	150	0	2345	2505	0	0	3026	6901	0	0	0	0	40153
94	02081	Alleluia - Trinity	Madison N. Hoidal	0305 3	0	1500	1200	0	1200	150	0	2345	2505	0	0	3026	6901	0	0	0	0	40153
95	02081	Alleluia - Trinity	Madison N. Hoidal	0305 3	0	1500	1200	0	1200	150	0	2345	2505	0	0	3026	6901	0	0	0	0	40153
96	02081	Alleluia - Trinity	Madison N. Hoidal	0305 3	0	1500	1200	0	1200	150	0	2345	2505	0	0	3026	6901	0	0	0	0	40153
97	02081	Alleluia - Trinity	Madison N. Hoidal	0305 3	0	1500	1200	0	1200	150	0	2345	2505	0	0	3026	6901	0	0	0	0	40153
98	02081	Alleluia - Trinity	Madison N. Hoidal	0305 3	0	1500	1200	0	1200	150	0	2345	2505	0	0	3026	6901	0	0	0	0	40153
99	02081	Alleluia - Trinity	Madison N. Hoidal	0305 3	0	1500	1200	0	1200	150	0	2345	2505	0	0	3026	6901	0	0	0	0	40153
100	02081	Alleluia - Trinity	Madison N. Hoidal	0305 3	0	1500	1200	0	1200	150	0	2345	2505	0	0	3026	6901	0	0	0	0	40153

80	020511	Raymond	Wesley S. Smith	0332.0	0	2500	3100	0	2400	100	0	4550	5550	0	2100	3800	12303	96100	2737	850	129100					
81	020512	Edward Green	La Lawrence Bookel	0325.0	0	3000	2400	0	2400	115	0	4190	4900	0	1880	3410	17613	2038	1769	594	102700					
82	020513	Resurrection	Edward Power Cole	0326.5	1000	8000	4620	720	5700	2155	1616	4716	8787	0	40731	24830	2834	54870	27458	670	214272					
83	020514	St Paul	William C. Townend	0326.0	0	3000	2500	0	2400	0	0	4717	4717	0	25138	6777	25487	0	27483	670	156090					
84	020515	Trinity	H Gray Southern	0327.0	1000	4000	2500	250	4790	519	0	1184	1880	0	103840	19749	82095	28993	11895	2714	481500					
85	020516	Hill Chapel	Berry B. Furnings	0327.0	0	390	2400	0	3600	0	0	4717	4717	0	0	0	1510	4970	0	0	1050					
86	020517	Chapel	James Alan Legg	0330.0	0	3600	3500	0	3500	200	0	4688	4880	0	1440	3232	11760	0	9996	262	86450					
87	020518	Ballial	Gregory Scott Sharp	0331.2	0	1000	1200	0	2000	0	0	2859	2959	0	0	1352	3621	0	0	0	19447					
88	020519	Gray Rock	Gregory Scott Sharp	0331.3	0	1000	1200	0	2000	200	0	2859	2959	0	0	1742	3259	3519	1917	0	40760					
89	020520	Gravels Circuit Charge		0	2000	2400	0	2400	200	0	4719	4918	0	0	9102	10050	7308	1917	0	0	60063					
90	020521	Gravels - Vance Charge		0	100	100	0	100	0	0	0	0	0	0	0	100	6000	2400	0	0	5425					
91	020522	Gravels - Jones	Debra L. Jones	0332.0	0	1400	1680	0	1680	0	0	0	0	0	0	1200	300	14000	0	0	36120					
92	020523	Zora Chapel	Corrin L. Jones	0332.4	0	500	600	0	600	0	0	0	0	0	0	500	1850	4665	0	0	14323					
93	020524	Gravels - Vance Charge		0	2000	2400	0	2400	0	0	0	0	0	0	0	2000	900	1850	4665	0	64600					
94	020525	Harmon	D Christopher Hs	0332.0	0	2000	2400	0	2400	0	0	4717	4717	0	0	1000	4500	1700	4500	0	1520					
95	020526	Gravels - Jones	Debra L. Jones	0332.0	0	1400	1680	0	1680	0	0	0	0	0	0	1200	15450	15750	1200	0	16485					
96	020527	Harmon - White Manor	Jeffrey Jay Jeter	0334.0	0	3600	3600	0	3600	550	0	4717	5267	0	76843	12636	25201	2520	63240	2067	319273					
97	020528	White Memorial	Lawrence Willard Sh	0335.0	0	1300	1560	0	1560	2478	0	2478	0	0	0	1125	3155	0	0	0	10314					
98	020529	Harmon	Lawrence Willard Sh	0335.5	0	700	940	0	940	1334	0	1334	0	0	0	325	2932	0	0	0	10310					
99	020530	Harmon - White Manor	Willya M. Turcato	0336.0	0	2000	2400	0	2400	307	0	4717	5300	0	0	0	3600	0	0	0	10060					
100	020531	Marys Chapel	Christina M. Wheeler	0352.0	0	1500	2000	0	2000	0	0	4717	4717	0	0	17645	7200	0	0	0	549					
101	020532	Mount Tabor - RiverView	Marilyn K. Sprinzer	0322.2	0	0	0	0	0	0	0	0	0	0	0	0	0	210	320	3698	0					
102	020533	Mount Tabor	Burgard Wallace Pt	0338.2	0	0	0	0	0	0	0	208	248	0	0	40	550	0	1200	100	24050					
103	020534	Mount Tabor - RiverView	Burgard Wallace Pt	0338.3	0	0	0	0	0	0	0	208	248	0	0	40	550	0	1200	100	24050					
104	020535	Mount Tabor - RiverView	Edward Carlton Hill	0339.3	0	2000	2400	0	2400	0	0	4717	4717	0	0	400	1850	0	0	100	26400					
105	020536	Mount Zion	John W. Ruff	0400.0	0	900	4000	0	4000	0	0	4717	4717	0	0	1603	5915	3110	10711	0	62770					
106	020537	Day Grove	James Shirley Brum	0340.5	0	3105	3403	0	3403	0	0	4717	4717	0	0	1424	3264	0	0	0	8796					
107	020538	Collord	Alan P. Stewart	0341.0	0	4400	2400	0	2400	0	0	4719	4717	0	45172	1423	4425	5207	2914	0	39952					
108	020539	Gravels - Harris Chapel	Glenn A. Chesney	0342.3	0	3600	2400	0	2400	0	0	180	180	0	0	424	442	0	0	0	39952					
109	020540	Harris Chapel	William Alan Brough	0343.2	0	1000	1200	0	1200	0	0	2859	2959	0	0	528	662	0	129	0	19342					
110	020541	Reformation	William Alan Brough	0343.3	0	2000	1865	0	1865	0	0	2859	2959	0	0	1200	552	474	0	4134	0					
111	020542	Reformation - Harris Chapel		0	3000	3065	0	3065	0	0	0	4719	4719	0	1100	6000	6407	0	9648	0	67410					
112	020543	Carroll	Roy K. Kern IV	0345.0	0	2000	2400	0	2400	0	0	4717	4717	0	0	218	755	0	0	0	19600					
113	020544	Carroll	Roy K. Kern IV	0345.0	0	2000	2400	0	2400	0	0	4717	4717	0	0	218	755	0	0	0	19600					
114	020545	Long Memorial	William D. Sabotnik	0345.0	0	4859	5484	0	5484	0	0	8727	8721	0	62287	6835	27639	0	3414	216	250797					
115	020546	Long Memorial	Steven Allen Crain	0347.0	0	2400	2000	0	2000	100	0	4717	4817	0	0	1083	5875	0	0	0	43877					
116	020547	Reformaton Charge	David Burkett Smith	0344.2	0	2100	800	0	800	0	0	152	152	0	0	940	2180	0	0	300	18711					
117	020548	Reformaton	David Burkett Smith	0344.3	0	2100	800	0	800	0	0	152	152	0	0	940	2180	0	0	300	18711					
118	020549	Reformaton	David Burkett Smith	0344.3	0	2100	800	0	800	0	0	152	152	0	0	940	2180	0	0	300	18711					
119	020550	Reformaton Charge	David Burkett Smith	0344.3	0	2100	800	0	800	0	0	152	152	0	0	940	2180	0	0	300	18711					
120	020551	Stam	Jeffrey L. Roberts	0341.5	0	2626	4800	0	4800	100	0	4717	4817	0	0	6319	1242	0	0	0	80994					
121	020552	Stam - Bullock's Charge		0	410	432	0	400	0	0	0	397	407	0	0	32	145	0	0	0	5603					
122	020553	Bullock's	Janice D Pearson	0349.2	0	2000	2400	0	2400	0	0	4717	4717	0	0	1020	1073	0	0	0	32562					
123	020554	Stam - Bullock's Charge		0	2000	2400	0	2400	0	0	0	4717	4717	0	0	1006	2226	0	0	1602	94					
124	020555	Stam - Bullock's Charge	John W. Yeart	0342.4	0	0	0	0	0	0	0	0	0	0	0	600	1905	0	0	0	3212					
125	020556	Tabernacle	Richard Gregory Iv	0350.3	0	2000	2400	0	2400	0	0	2768	2768	0	0	2510	5755	0	0	0	37644					
126	020557	Wynnes Grove	Charles H. Howarth	0330.3	0	2000	2400	0	2400	0	0	2768	2768	0	0	2600	7000	0	0	0	1000					
Durham District Totals										20700	196246	199077	8910	168047	12918	2956	246100	259964	76001	891563	314803	88270	431091	647662	47313	7176610

ELIZABETH CITY DISTRICT - Membership and Finance

Church Location Number	Church Location Name	Worship Name	Worship Number	Worship Name	Members - Associate	Total Members	Travel - Pastor	Travel - Associate	Total Travel	Other cash allowances before pastor	Other cash allowances before associate(s)	Medical & Life Insurance	Total of Items 68	Diocese Ministers' Total Compensation	Other Staff Compensation	Current Programming Expenses (including church school)	Current Operating Expenses (not including church school)	Principal and interest paid on mortgages & loans etc	Principal and interest paid on buildings & improvements (not including loans borrowed)	Cash sent to District or Conference	IMW Treasurer	GRAND TOTAL PAID
#0000	Elizabeth City District				06000																	
#0001	W. Kenneth Ing Sr		04010		0	2952	4000	0	4000	400	0	4717	5117	0	31345	2190	18273	0	8692	518	152548	
#0002	Abneris Charge		04024		0	667	800	0	800	150	0	1573	1723	0	300	3500	0	0	430	18548		
#0003	Mackeys		04022		0	667	800	0	800	150	0	1573	1723	0	0	700	1447	0	100	14447		
#0004	Flagstaff Grove		04023		0	667	800	0	800	150	0	1573	1723	0	0	250	900	0	0	100	12258	
#0005	Abneris Charge		04022		0	2001	2400	0	2400	480	0	4719	6100	0	0	1260	6800	0	0	660	4339	
#0006	Aulander-Herricks		04022		0	710	756	0	756	160	0	1137	1200	0	0	1137	3071	0	0	138	21788	
#0007	Aulander-Herricks		04032		0	400	480	0	480	0	0	938	938	0	0	41	1417	0	0	0	8042	
#0008	Colbert		04033		0	400	480	0	480	0	0	938	938	0	0	243	2867	0	0	430	11287	
#0009	Herricks		04014		0	400	480	0	480	0	0	938	938	0	0	919	2700	0	0	262	11077	
#0010	Howellville		04013		0	200	240	0	240	0	0	469	469	0	0	135	1118	0	0	759	6112	
#0011	Howellville		04013		0	200	240	0	240	0	0	469	469	0	0	135	1118	0	0	759	6112	
#0012	Howellville		04013		0	200	240	0	240	0	0	469	469	0	0	135	1118	0	0	759	6112	
#0013	Howellville		04014		0	400	480	0	480	0	0	938	938	0	0	139	1084	0	0	0	7815	
#0014	Howellville		04014		0	400	480	0	480	0	0	938	938	0	0	139	1084	0	0	0	7815	
#0015	Howellville		04015		0	400	480	0	480	0	0	938	938	0	0	139	1084	0	0	0	7815	
#0016	Howellville		04015		0	400	480	0	480	0	0	938	938	0	0	139	1084	0	0	0	7815	
#0017	Howellville		04015		0	400	480	0	480	0	0	938	938	0	0	139	1084	0	0	0	7815	
#0018	Howellville		04015		0	400	480	0	480	0	0	938	938	0	0	139	1084	0	0	0	7815	
#0019	Howellville		04015		0	400	480	0	480	0	0	938	938	0	0	139	1084	0	0	0	7815	
#0020	Howellville		04015		0	400	480	0	480	0	0	938	938	0	0	139	1084	0	0	0	7815	
#0021	Howellville		04015		0	400	480	0	480	0	0	938	938	0	0	139	1084	0	0	0	7815	
#0022	Howellville		04015		0	400	480	0	480	0	0	938	938	0	0	139	1084	0	0	0	7815	
#0023	Howellville		04015		0	400	480	0	480	0	0	938	938	0	0	139	1084	0	0	0	7815	
#0024	Howellville		04015		0	400	480	0	480	0	0	938	938	0	0	139	1084	0	0	0	7815	
#0025	Howellville		04015		0	400	480	0	480	0	0	938	938	0	0	139	1084	0	0	0	7815	
#0026	Howellville		04015		0	400	480	0	480	0	0	938	938	0	0	139	1084	0	0	0	7815	
#0027	Howellville		04015		0	400	480	0	480	0	0	938	938	0	0	139	1084	0	0	0	7815	
#0028	Howellville		04015		0	400	480	0	480	0	0	938	938	0	0	139	1084	0	0	0	7815	
#0029	Howellville		04015		0	400	480	0	480	0	0	938	938	0	0	139	1084	0	0	0	7815	
#0030	Howellville		04015		0	400	480	0	480	0	0	938	938	0	0	139	1084	0	0	0	7815	
#0031	Howellville		04015		0	400	480	0	480	0	0	938	938	0	0	139	1084	0	0	0	7815	
#0032	Howellville		04015		0	400	480	0	480	0	0	938	938	0	0	139	1084	0	0	0	7815	
#0033	Howellville		04015		0	400	480	0	480	0	0	938	938	0	0	139	1084	0	0	0	7815	
#0034	Howellville		04015		0	400	480	0	480	0	0	938	938	0	0	139	1084	0	0	0	7815	
#0035	Howellville		04015		0	400	480	0	480	0	0	938	938	0	0	139	1084	0	0	0	7815	
#0036	Howellville		04015		0	400	480	0	480	0	0	938	938	0	0	139	1084	0	0	0	7815	
#0037	Howellville		04015		0	400	480	0	480	0	0	938	938	0	0	139	1084	0	0	0	7815	
#0038	Howellville		04015		0	400	480	0	480	0	0	938	938	0	0	139	1084	0	0	0	7815	
#0039	Howellville		04015		0	400	480	0	480	0	0	938	938	0	0	139	1084	0	0	0	7815	
#0040	Howellville		04015		0	400	480	0	480	0	0	938	938	0	0	139	1084	0	0	0	7815	
#0041	Howellville		04015		0	400	480	0	480	0	0	938	938	0	0	139	1084	0	0	0	7815	
#0042	Howellville		04015		0	400	480	0	480	0	0	938	938	0	0	139	1084	0	0	0	7815	
#0043	Howellville		04015		0	400	480	0	480	0	0	938	938	0	0	139	1084	0	0	0	7815	
#0044	Howellville		04015		0	400	480	0	480	0	0	938	938	0	0	139	1084	0	0	0	7815	
#0045	Howellville		04015		0	400	480	0	480	0	0	938	938	0	0	139	1084	0	0	0	7815	
#0046	Howellville		04015		0	400	480	0	480	0	0	938	938	0	0	139	1084	0	0	0	7815	
#0047	Howellville		04015		0	400	480	0	480	0	0	938	938	0	0	139	1084	0	0	0	7815	
#0048	Howellville		04015		0	400	480	0	480	0	0	938	938	0	0	139	1084	0	0	0	7815	
#0049	Howellville		04015		0	400	480	0	480	0	0	938	938	0	0	139	1084	0	0	0	7815	
#0050	Howellville		04015		0	400	480	0	480	0	0	938	938	0	0	139	1084	0	0	0	7815	
#0051	Howellville		04015		0	400	480	0	480	0	0	938	938	0	0	139	1084	0	0	0	7815	
#0052	Howellville		04015		0	400	480	0	480	0	0	938	938	0	0	139	1084	0	0	0	7815	
#0053	Howellville		04015		0	400	480	0	480	0	0	938	938	0	0	139	1084	0	0	0	7815	
#0054	Howellville		04015		0	400	480	0	480	0	0	938	938	0	0	139	1084	0	0	0	7815	
#0055	Howellville		04015		0	400	480	0	480	0	0	938	938	0	0	139	1084	0	0	0	7815	
#0056	Howellville		04015		0	400	480	0	480	0	0	938	938	0	0	139	1084	0	0	0	7815	
#0057	Howellville		04015		0	400	480	0	480	0	0	938	938	0	0	139	1084	0	0	0	7815	
#0058	Howellville		04015		0	400	480	0	480	0	0	938	938	0	0	139	1084	0	0	0	7815	
#0059	Howellville		04015		0	400	480	0	480	0	0	938	938	0	0	139	1084	0	0	0	7815	
#0060	Howellville		04015		0	400	480	0	480	0	0	938	938	0	0	139	1084	0	0	0	7815	
#0061	Howellville		04015		0	400	480	0	480	0	0	938	938	0	0	139	1084	0	0	0	7815	
#0062	Howellville		04015		0	400	480	0	480	0	0	938	938	0	0	139	1084	0	0	0	7815	
#0063	Howellville		04015		0	400	480	0	480	0	0	938	938	0	0	139	1084	0	0	0	7815	
#0064	Howellville		04015		0	400	480	0	480	0	0	938	938	0	0	139	1084	0	0	0	7815	
#006																						

#	03181	Henry Hawk	Francis C. Bradford	0	1885	5040	0	5240	107	0	4777	5024	0	5124	4070	34000	21010	4192	1210	24241
#	03190	Manna Herber Charge	Robert W. Burnside	0	1450	1965	0	1965	420	0	4717	5137	0	7600	1595	9150	4604	0	615	6162
#	03192	Mount Carmel	Robert W. Burnside	0	600	25	0	600	25	0	250	0	0	250	0	422	0	0	76	281
#	03193	Mount Zion	Robert W. Burnside	0	100	100	0	100	100	0	100	0	0	100	0	0	0	0	0	0
#	03201	Mount Zion Charge	Woodward W. Galt	0	2050	100	0	2050	100	0	4618	6162	0	7720	3606	9772	4984	76	916	6045
#	03211	Mount Olive	Robert F. Bondy	0	3620	5040	0	5000	75	0	5665	5640	0	6125	15030	50584	50584	47114	1416	82481
#	03221	Moyses	John R. Woodard	0	3240	1500	0	3500	140	0	4717	4717	0	8750	3541	10774	0	4750	1000	10076
#	03231	Murphyboro	Charles H. Hubbard	0	2500	1500	0	2500	140	0	4717	4897	0	8750	3541	10774	0	4750	1000	10076
#	03240	Newland-Greig Charge	Robert E. Rutz	0	2200	2600	0	2600	0	0	4717	4717	0	3145	5883	0	3199	1053	66273	
#	03242	Newland-Greig Charge	Alan C. Gibson	0	430	1076	0	1076	0	0	0	0	0	1040	769	2947	0	676	263	1044
#	03245	Newland	Alan C. Gibson	0	2569	1578	0	3528	300	0	4717	4917	0	1367	3744	7142	0	2500	747	6174
#	03260	Newland-Greig Charge	Alan C. Gibson	0	3029	4604	0	4604	200	0	4717	4917	0	6307	4603	10071	0	3176	1010	79019
#	03265	Newland	Alan C. Gibson	0	1000	800	0	800	0	0	1675	1675	0	2500	0	0	0	0	0	1927
#	03265	Newland	Ann Gale Benson	0	1000	800	0	800	0	0	1572	1572	1000	1450	0	0	0	0	0	1524
#	03265	Newland	Ann Gale Benson	0	1000	800	0	800	0	0	1572	1572	0	430	2000	0	0	0	0	1524
#	03260	North Gate Charge	0	0	2000	2400	0	2400	0	0	4717	4717	1000	1600	3000	2000	0	0	49105	
#	03265	North Gate	0	2000	2400	0	2400	158	0	4717	6075	0	3216	4028	6386	0	403	697	56190	
#	03265	North Gate	0	1899	0	1899	0	0	0	0	0	0	1300	942	3762	0	28000	510	55183	
#	03265	North Gate	0	967	1200	0	1200	84	0	1665	1649	0	411	1136	0	0	0	332	10419	
#	03265	North Gate	0	967	1200	0	1200	84	0	1665	1649	0	411	1136	0	0	0	332	10419	
#	03265	North Gate	0	967	1200	0	1200	84	0	1665	1649	0	411	1136	0	0	0	332	10419	
#	03265	North Gate	0	967	1200	0	1200	84	0	1665	1649	0	411	1136	0	0	0	332	10419	
#	03265	North Gate	0	967	1200	0	1200	84	0	1665	1649	0	411	1136	0	0	0	332	10419	
#	03265	North Gate	0	967	1200	0	1200	84	0	1665	1649	0	411	1136	0	0	0	332	10419	
#	03265	North Gate	0	967	1200	0	1200	84	0	1665	1649	0	411	1136	0	0	0	332	10419	
#	03265	North Gate	0	967	1200	0	1200	84	0	1665	1649	0	411	1136	0	0	0	332	10419	
#	03265	North Gate	0	967	1200	0	1200	84	0	1665	1649	0	411	1136	0	0	0	332	10419	
#	03265	North Gate	0	967	1200	0	1200	84	0	1665	1649	0	411	1136	0	0	0	332	10419	
#	03265	North Gate	0	967	1200	0	1200	84	0	1665	1649	0	411	1136	0	0	0	332	10419	
#	03265	North Gate	0	967	1200	0	1200	84	0	1665	1649	0	411	1136	0	0	0	332	10419	
#	03265	North Gate	0	967	1200	0	1200	84	0	1665	1649	0	411	1136	0	0	0	332	10419	
#	03265	North Gate	0	967	1200	0	1200	84	0	1665	1649	0	411	1136	0	0	0	332	10419	
#	03265	North Gate	0	967	1200	0	1200	84	0	1665	1649	0	411	1136	0	0	0	332	10419	
#	03265	North Gate	0	967	1200	0	1200	84	0	1665	1649	0	411	1136	0	0	0	332	10419	
#	03265	North Gate	0	967	1200	0	1200	84	0	1665	1649	0	411	1136	0	0	0	332	10419	
#	03265	North Gate	0	967	1200	0	1200	84	0	1665	1649	0	411	1136	0	0	0	332	10419	
#	03265	North Gate	0	967	1200	0	1200	84	0	1665	1649	0	411	1136	0	0	0	332	10419	
#	03265	North Gate	0	967	1200	0	1200	84	0	1665	1649	0	411	1136	0	0	0	332	10419	
#	03265	North Gate	0	967	1200	0	1200	84	0	1665	1649	0	411	1136	0	0	0	332	10419	
#	03265	North Gate	0	967	1200	0	1200	84	0	1665	1649	0	411	1136	0	0	0	332	10419	
#	03265	North Gate	0	967	1200	0	1200	84	0	1665	1649	0	411	1136	0	0	0	332	10419	
#	03265	North Gate	0	967	1200	0	1200	84	0	1665	1649	0	411	1136	0	0	0	332	10419	
#	03265	North Gate	0	967	1200	0	1200	84	0	1665	1649	0	411	1136	0	0	0	332	10419	
#	03265	North Gate	0	967	1200	0	1200	84	0	1665	1649	0	411	1136	0	0	0	332	10419	
#	03265	North Gate	0	967	1200	0	1200	84	0	1665	1649	0	411	1136	0	0	0	332	10419	
#	03265	North Gate	0	967	1200	0	1200	84	0	1665	1649	0	411	1136	0	0	0	332	10419	
#	03265	North Gate	0	967	1200	0	1200	84	0	1665	1649	0	411	1136	0	0	0	332	10419	
#	03265	North Gate	0	967	1200	0	1200	84	0	1665	1649	0	411	1136	0	0	0	332	10419	
#	03265	North Gate	0	967	1200	0	1200	84	0	1665	1649	0	411	1136	0	0	0	332	10419	
#	03265	North Gate	0	967	1200	0	1200	84	0	1665	1649	0	411	1136	0	0	0	332	10419	
#	03265	North Gate	0	967	1200	0	1200	84	0	1665	1649	0	411	1136	0	0	0	332	10419	
#	03265	North Gate	0	967	1200	0	1200	84	0	1665	1649	0	411	1136	0	0	0	332	10419	
#	03265	North Gate	0	967	1200	0	1200	84	0	1665	1649	0	411	1136	0	0	0	332	10419	
#	03265	North Gate	0	967	1200	0	1200	84	0	1665	1649	0	411	1136	0	0	0	332	10419	
#	03265	North Gate	0	967	1200	0	1200	84	0	1665	1649	0	411	1136	0	0	0	332	10419	
#	03265	North Gate	0	967	1200	0	1200	84	0	1665	1649	0	411	1136	0	0	0	332	10419	
#	03265	North Gate	0	967	1200	0	1200	84	0	1665	1649	0	411	1136	0	0	0	332	10419	
#	03265	North Gate	0	967	1200	0	1200	84	0	1665	1649	0	411	1136	0	0	0	332	10419	
#	03265	North Gate	0	967	1200	0	1200	84	0	1665	1649	0	411	1136	0	0	0	332	10419	
#	03265	North Gate	0	967	1200	0	1200	84	0	1665	1649	0	411	1136	0	0	0	332	10419	
#	03265	North Gate	0	967	1200	0	1200	84	0	1665	1649	0	411	1136	0	0	0	332	10419	
#	03265	North Gate	0	967	1200	0	1200	84	0	1665	1649	0	411	1136	0	0	0	332	10419	
#	03265	North Gate	0	967	1200	0	1200	84	0	1665	1649	0	411	1136	0	0	0	332	10419	
#	03265	North Gate	0	967	1200	0	1200	84	0	1665	1649	0	411	1136	0	0	0	332	10419	
#	03265	North Gate	0	967	1200	0	1200	84	0	1665	1649	0	411	1136	0	0	0	332	10419	
#	03265	North Gate	0	967	1200	0	1200	84	0	1665	1649	0	411	1136	0	0	0	332	10419	
#	03265	North Gate	0	967	1200	0	1200	84	0	1665	1649	0	411	1136	0	0	0	332	10419	
#	03265	North Gate	0	967	1200	0	1200	84	0	1665	1649	0	411	1136	0	0	0	332	10419	
#	03265	North Gate	0	967	120															

FAYETTEVILLE DISTRICT - Membership and Finance

Church Center Number	Church Location Number	Church Name	Pastor's Name	Old Church Number	Average Attendance in Short Term	Services & Prays	Number of Church School members	Membership of UMM	Paid on Projects UMM	Membership of UMYF	Value of Church Land Buildings & Equipment	Value of Church Owned Property and Furnishings	Value of Other Assets (Cash Securities, Other Property, Etc.)	Indebtedness on 10/31/52 at end of year	Indebtedness (Current Expenses etc.)	World Service & Conferences	Parish Clerics	Missions	General Advance Special Funds	World Service Special Gifts	Total General Advance Specials	Youth Service Fund	Human Relations Day	One Credit Hour of Training	Peace With Justice Sunday	Right American Wayness
04000 Fayetteville District				06000																						
04001 Acquirer	05011	Henry W. Lee			62	1	23	1893	23	176	1	895000	110000	0	56000	0	254	343	0	0	0	0	0	0	0	0
04002 Clinton Circuit Chrgs					30	1	24	995	27	586	0	410000	72000	10900	41000	0	1295	214	0	0	30	20	50	0	0	0
04003 P. Boyd	05042	William P. Boyd			15	0	0	0	0	0	250000	0	10675	0	0	572	33	43	10	4	40	20	60	0	0	0
04004 M. C. Coker	05043	William R. Coker			15	0	0	0	0	0	90000	0	18000	0	0	156	123	56	14	5	20	10	30	0	0	0
04005 Trinity	05044	William R. Coker			47	0	0	0	0	0	90000	0	39676	41000	0	2623	431	98	24	9	60	50	140	0	0	0
04006 Clinton Circuit Chrgs					905	8	27	111	150	1713	215000	180000	160715	31100	0	554	217	0	0	0	0	20	200	0	0	0
04007 J. First	05050	James Donald Phillips			9	0	0	0	0	0	40000	60000	800	5600	0	1210	216	207	40	0	0	0	0	0	0	0
04008 J. Grace	05051	James C. Allen			7	0	0	0	0	0	40000	60000	800	5600	0	1210	216	207	40	0	0	0	0	0	0	0
04009 J. Grace	05052	James C. Allen			7	0	0	0	0	0	40000	60000	800	5600	0	1210	216	207	40	0	0	0	0	0	0	0
04010 J. Grace	05053	James C. Allen			7	0	0	0	0	0	40000	60000	800	5600	0	1210	216	207	40	0	0	0	0	0	0	0
04011 J. Grace	05054	James C. Allen			7	0	0	0	0	0	40000	60000	800	5600	0	1210	216	207	40	0	0	0	0	0	0	0
04012 J. Grace	05055	James C. Allen			7	0	0	0	0	0	40000	60000	800	5600	0	1210	216	207	40	0	0	0	0	0	0	0
04013 J. Grace	05056	James C. Allen			7	0	0	0	0	0	40000	60000	800	5600	0	1210	216	207	40	0	0	0	0	0	0	0
04014 J. Grace	05057	James C. Allen			7	0	0	0	0	0	40000	60000	800	5600	0	1210	216	207	40	0	0	0	0	0	0	0
04015 J. Grace	05058	James C. Allen			7	0	0	0	0	0	40000	60000	800	5600	0	1210	216	207	40	0	0	0	0	0	0	0
04016 J. Grace	05059	James C. Allen			7	0	0	0	0	0	40000	60000	800	5600	0	1210	216	207	40	0	0	0	0	0	0	0
04017 J. Grace	05060	James C. Allen			7	0	0	0	0	0	40000	60000	800	5600	0	1210	216	207	40	0	0	0	0	0	0	0
04018 J. Grace	05061	James C. Allen			7	0	0	0	0	0	40000	60000	800	5600	0	1210	216	207	40	0	0	0	0	0	0	0
04019 J. Grace	05062	James C. Allen			7	0	0	0	0	0	40000	60000	800	5600	0	1210	216	207	40	0	0	0	0	0	0	0
04020 J. Grace	05063	James C. Allen			7	0	0	0	0	0	40000	60000	800	5600	0	1210	216	207	40	0	0	0	0	0	0	0
04021 J. Grace	05064	James C. Allen			7	0	0	0	0	0	40000	60000	800	5600	0	1210	216	207	40	0	0	0	0	0	0	0
04022 J. Grace	05065	James C. Allen			7	0	0	0	0	0	40000	60000	800	5600	0	1210	216	207	40	0	0	0	0	0	0	0
04023 J. Grace	05066	James C. Allen			7	0	0	0	0	0	40000	60000	800	5600	0	1210	216	207	40	0	0	0	0	0	0	0
04024 J. Grace	05067	James C. Allen			7	0	0	0	0	0	40000	60000	800	5600	0	1210	216	207	40	0	0	0	0	0	0	0
04025 J. Grace	05068	James C. Allen			7	0	0	0	0	0	40000	60000	800	5600	0	1210	216	207	40	0	0	0	0	0	0	0
04026 J. Grace	05069	James C. Allen			7	0	0	0	0	0	40000	60000	800	5600	0	1210	216	207	40	0	0	0	0	0	0	0
04027 J. Grace	05070	James C. Allen			7	0	0	0	0	0	40000	60000	800	5600	0	1210	216	207	40	0	0	0	0	0	0	0
04028 J. Grace	05071	James C. Allen			7	0	0	0	0	0	40000	60000	800	5600	0	1210	216	207	40	0	0	0	0	0	0	0
04029 J. Grace	05072	James C. Allen			7	0	0	0	0	0	40000	60000	800	5600	0	1210	216	207	40	0	0	0	0	0	0	0
04030 J. Grace	05073	James C. Allen			7	0	0	0	0	0	40000	60000	800	5600	0	1210	216	207	40	0	0	0	0	0	0	0
04031 J. Grace	05074	James C. Allen			7	0	0	0	0	0	40000	60000	800	5600	0	1210	216	207	40	0	0	0	0	0	0	0
04032 J. Grace	05075	James C. Allen			7	0	0	0	0	0	40000	60000	800	5600	0	1210	216	207	40	0	0	0	0	0	0	0
04033 J. Grace	05076	James C. Allen			7	0	0	0	0	0	40000	60000	800	5600	0	1210	216	207	40	0	0	0	0	0	0	0
04034 J. Grace	05077	James C. Allen			7	0	0	0	0	0	40000	60000	800	5600	0	1210	216	207	40	0	0	0	0	0	0	0
04035 J. Grace	05078	James C. Allen			7	0	0	0	0	0	40000	60000	800	5600	0	1210	216	207	40	0	0	0	0	0	0	0
04036 J. Grace	05079	James C. Allen			7	0	0	0	0	0	40000	60000	800	5600	0	1210	216	207	40	0	0	0	0	0	0	0
04037 J. Grace	05080	James C. Allen			7	0	0	0	0	0	40000	60000	800	5600	0	1210	216	207	40	0	0	0	0	0	0	0
04038 J. Grace	05081	James C. Allen			7	0	0	0	0	0	40000	60000	800	5600	0	1210	216	207	40	0	0	0	0	0	0	0
04039 J. Grace	05082	James C. Allen			7	0	0	0	0	0	40000	60000	800	5600	0	1210	216	207	40	0	0	0	0	0	0	0
04040 J. Grace	05083	James C. Allen			7	0	0	0	0	0	40000	60000	800	5600	0	1210	216	207	40	0	0	0	0	0	0	0
04041 J. Grace	05084	James C. Allen			7	0	0	0	0	0	40000	60000	800	5600	0	1210	216	207	40	0	0	0	0	0	0	0
04042 J. Grace	05085	James C. Allen			7	0	0	0	0	0	40000	60000	800	5600	0	1210	216	207	40	0	0	0	0	0	0	0
04043 J. Grace	05086	James C. Allen			7	0	0	0	0	0	40000	60000	800	5600	0	1210	216	207	40	0	0	0	0	0	0	0
04044 J. Grace	05087	James C. Allen			7	0	0	0	0	0	40000	60000	800	5600	0	1210	216	207	40	0	0	0	0	0	0	0
04045 J. Grace	05088	James C. Allen			7	0	0	0	0	0	40000	60000	800	5600	0	1210	216	207	40	0	0	0	0	0	0	0
04046 J. Grace	05089	James C. Allen			7	0	0	0	0	0	40000	60000	800	5600	0	1210	216	207	40	0	0	0	0	0	0	0
04047 J. Grace	05090	James C. Allen			7	0	0	0	0	0	40000	60000	800	5600	0	1210	216	207	40	0	0	0	0	0	0	0
04048 J. Grace	05091	James C. Allen			7	0	0	0	0	0	40000	60000	800	5600	0	1210	216	207	40	0	0	0	0	0	0	0
04049 J. Grace	05092	James C. Allen			7	0	0	0	0	0	40000	60000	800	5600	0	1210	216	207	40	0	0	0	0	0	0	0
04050 J. Grace	05093	James C. Allen			7	0	0	0	0	0	40000	60000	800	5600	0	1210	216	207	40	0	0	0	0	0	0	0
04051 J. Grace	05094	James C. Allen			7	0	0	0	0	0	40000	60000	800	5600	0	1210	216	207	40	0	0	0	0	0	0	0
04052 J. Grace	05095	James C. Allen			7	0	0	0	0	0	40000	60000	800	5600	0	1210	216	207	40	0	0					

#	04311	Hope Miss	Joseph A. Winton	0513.0	0	2635	2635	0	2635	350	0	4757	4067	0	47554	6040	21850	1620	42100	973	16200		
#	04321	Hopewell	Dennis R. Sheppard	0531.0	0	2000	4500	0	4500	100	0	4717	4817	0	0	5763	7672	0	8845	840	7674		
#	04331	Hopewell	Richard Lewinson	0533.0	0	2000	2400	0	2400	0	0	4717	4717	0	0	3939	8895	0	5220	553	7675		
#	04351	Hopewell	Sharon Ann Gowalski	0543.0	0	2756	3364	0	3364	300	0	4717	4977	0	14345	4015	10770	0	25637	224	11549		
#	04361	Hopeville	Christophear C. Wylie	0535.0	0	0	0	0	0	0	0	0	0	0	510	1165	0	0	0	0	774	16575	
#	04370	Monks' Church																					
#	04372	Con Spring	Curie M. Wail, Jr	0436.2	0	1200	1440	0	1440	0	0	3103	3103	0	0	2750	8228	0	0	428	58877		
#	04373	Worship Hall	Curie M. Wail, Jr	0436.3	0	400	480	0	480	0	0	1034	1034	0	1400	3483	175	0	0	465	18069		
#	04374	Worship Hall	Curie M. Wail, Jr	0436.5	0	2000	2400	0	2400	0	0	4717	4717	0	0	6400	17664	1778	0	983	78933		
#	04380	Newton Grove Church	David J. Beck, Beck	0537.0	0	2420	3620	0	3620	0	0	4717	4717	0	4644	5473	0	6532	678	47866			
#	04392	Ettenzer	Thomas D. Hooper III	0538.2	0	600	600	0	600	50	0	1178	1228	0	0	902	3167	0	1500	115	15960		
#	04393	Ettenzer	Thomas D. Hooper III	0538.3	0	400	400	0	400	0	0	2169	2169	0	0	2537	4170	1300	0	215	4743		
#	04394	Newton Grove	Thomas D. Hooper III	0538.4	0	1500	3200	0	3200	0	0	2169	3459	0	0	2537	4170	1300	0	215	4743		
#	04390	Newton Grove Church	Thomas D. Hooper III	0539.0	0	2400	2400	0	2400	0	0	4717	4017	0	0	6884	12312	12000	1600	814	83160		
#	04401	Rainford	Cowan S. Tyson	0539.0	0	2946	4358	0	4358	0	0	4824	4324	0	47968	10788	29610	0	45452	373	224878		
#	04410	Rainford	Donald Ray Shields	0540.2	0	1000	1425	0	1425	0	0	3100	3100	0	0	2850	3000	3127	0	1700	460	46393	
#	04411	Rainford	Donald Ray Shields	0540.3	0	2000	2900	0	2900	0	0	6000	6000	0	0	12176	11300	31216	17000	0	243	103935	
#	04421	Rainford	Blake Caldwell Lane	0541.0	0	2600	2400	0	2400	5100	0	4717	9877	0	11460	13611	15276	0	0	0	0	0	
#	04430	Simpson Church																					
#	04432	Andrew's Chapel	Andrew B. Wood	0542.2	0	495	712	0	712	0	0	1055	1035	0	0	130	1180	0	0	0	0	7605	
#	04433	Andrew's Chapel	Andrew B. Wood	0542.3	0	806	1124	0	1124	0	0	2808	2808	0	0	58	2483	0	1367	166	19050		
#	04434	Andrew's Chapel	Andrew B. Wood	0542.5	0	434	648	0	648	0	0	1442	1442	0	0	0	1545	0	0	0	0	6039	
#	04430	Simpson Church																					
#	04440	South River Church																					
#	04442	Rehabarta	Maurice L. Lanchester	0543.2	0	860	1032	0	1032	0	0	116	316	0	0	633	5697	0	0	80	26459		
#	04443	Rehabarta	Maurice L. Lanchester	0543.3	0	950	432	0	432	0	0	132	132	0	0	636	1971	0	0	60	9997		
#	04444	Rehabarta	Maurice L. Lanchester	0543.4	0	1000	1400	0	1400	0	0	4717	4717	0	0	236	236	0	0	0	0	6503	
#	04440	South River Church																					
#	04441	Spring Hill	Erskine P. Tyson Sr	0543.0	0	2000	2400	0	2400	0	0	1600	1600	0	0	2400	10578	25400	0	0	43	66493	
#	04441	Spring Hill	Erskine P. Tyson Sr	0543.0	0	2000	4800	0	4800	0	0	4538	4538	0	0	5070	18300	25400	0	0	0	115003	
#	04441	Spring, Lew	Alan C. Eberts, Jr	0543.0	0	3000	3700	0	3700	0	0	897	4274	0	0	3025	208	16819	0	3025	208	16819	
#	04471	Conover	Eric N. Lindblade Jr	0546.0	0	3615	4500	0	4500	0	0	3981	3841	0	0	6676	26601	21191	8804	1176	133963		
#	04481	Labor	Malton E. Little	0547.0	0	3000	3000	0	3000	0	0	3071	6898	0	0	0	3071	6898	0	0	3148	3148	
#	04482	Labor	Malton E. Little	0547.1	0	2000	2400	0	2400	0	0	4717	4717	0	0	3364	8910	0	0	744	61832		
#	04480	Wesley-Beck's Church	Jimmie W. Carriss	0548.4	0																		
#	04502	Beck's Chapel	Roger Charles Wills	0549.2	0	1000	1200	0	1200	25	0	2938	2311	0	0	1250	4150	0	1029	102	26489		
#	04503	Wesley's Chapel	Roger Charles Wills	0549.3	0	1000	1200	0	1200	25	0	2286	2311	0	0	1502	5349	0	1009	5349	100	41041	
#	04600	Wesley-Beck's Church																					
#	2100	2400	2400	2400	50	4872	6522	0	2762	9498	0	13086	292	66290									
#	Expatriate Church Totals					1000	136662	141698	2100	143994	165834	0	200500	223842	30398	850683	377702	746964	262083	453036	50902	642566	

GOLDSBORO DISTRICT - Membership and Finance

Trch/Coord Number	Church Name	Pastor's Name	Trch Church Number	Minors - Associate	Total Adults	Trch - Pastor	Travel - Associate	Total Travel	Other cash advances for pastor	Other cash advances for pastor (associates)	Medical & Life Insurance	Total of lines 88	Minors (Members) total	Other Staff Compensation	Current Program Expenses (including church school)	Current Operating Expenses (not including church school)	Principals and interest paid on indebtedness, loans, mortgages, etc	Paid on building & improvements (not including bonds & mortgages)	Cash sent to District or Conference	LAW Treasurer	REPORT TOTAL FUND	
##				##	##	##	##	##	##	##	##	##	##	##	##	##	##	##	##	##	##	
06000	Goldsboro District		06000																			
06010	Banion Church	Jane Douglas Bell	06012	0	1900	3303	0	3303	963	0	3686	3303	0	26242	9488	16365	31000	630	811	16023		
06013	Elevation	James Douglas Bell	06013	0	960	1341	0	1341	78	0	1332	1210	0	1900	1532	2432	0	2700	475	2645		
06010	Banion Church		06010	0	4000	4644	0	4644	240	0	4717	4867	0	28142	11060	19177	31000	3332	1306	17274		
06020	Boston	Jean L. Wood	06020	0	2730	0	0	2730	0	0	0	0	0	0	1930	4437	0	8215	0	2636		
06030	Briarcliff	Wilkes B. Lewis	06222	0	2000	3630	0	3630	0	0	4537	4537	0	3334	9677	4775	0	804	260	6168		
06040	Broadening-Colling Creek		06040	0	1000	1230	0	1206	267	0	2169	2636	0	0	5362	13066	0	0	50	4248		
06043	PAIRED Creek	Gregory S. Scott	06043	0	1000	1230	0	1206	157	0	4717	6134	0	0	6279	11492	0	0	190	4158		
06060	Broadening-Falling Creek		06060	0	2000	2400	0	2400	410	0	4717	6134	0	0	11641	24168	0	0	240	83096		
06062	Browning-Smith Church		06062	0	1230	1530	0	1596	200	0	200	0	0	0	4630	4450	0	0	0	3327		
06062	Browning-Smith Church	Joseph E. Krossan	06062	0	1230	1530	0	1596	200	0	200	0	0	0	4630	4450	0	0	0	3327		
06060	Browning-Smith Church	Joseph E. Krossan	06063	0	2460	3190	0	3190	400	0	4717	4717	0	0	7742	11064	0	0	0	63248		
06061	Education America	John M. Roberts	06350	0	4074	3625	0	3625	0	0	4517	4717	0	0	19238	11064	0	23483	750	12196		
06070	Eureka Church		06070	0	1200	1440	0	1440	0	0	2930	2930	0	0	10300	10300	0	0	3200	4752		
06072	Eureka	Michael Lawrence H	06072	0	1200	1440	0	1440	0	0	1038	1038	0	0	429	1103	0	0	370	4637		
06073	Evolution	Michael Lawrence H	06073	0	440	520	0	520	0	0	4717	4717	0	0	2450	4134	0	4800	0	16406		
06070	Eureka Church		06070	0	1640	1968	0	1968	0	0	4717	4717	0	0	1849	30160	0	0	3976	89073		
06081	Edison	Bernard E. Nims	06082	0	1833	1200	0	1200	0	0	4717	4717	0	0	2454	16099	0	0	772	46269		
06089	Four Dams	William Johnson Yon	06090	0	3104	3000	0	3000	30	0	4717	4717	0	0	3251	4602	11227	0	2060	81069		
05100	Friendship	Richard L. Ward	06100	0	3450	3830	0	3630	200	0	4717	4917	0	0	6200	11950	560	17500	325	99854		
06110	Friendship-Unity Church		06110	0	0	0	0	0	0	0	0	0	0	0	400	1200	0	2400	0	8047		
06113	Unity Group	Emily Emoria Mitchell	06402	0	0	0	0	0	0	0	0	0	0	0	468	1402	0	2400	0	8179		
06113	Unity Group	Larry Emoria Mitchell	06404	0	0	0	0	0	0	0	0	0	0	0	468	1402	0	2400	0	8179		
06121	Garris Chapel	C. McKee Crutch	06110	0	3025	0	0	3025	0	0	4717	4717	0	0	2450	4134	0	4800	0	16406		
06130	Hickory Memorial	Virgil B. Huffman	06130	0	9600	3362	0	3362	200	0	4844	5817	0	0	18386	1112	17228	0	8305	66509		
06130	Hickory Memorial	Virgil B. Huffman	06131	0	2000	2400	0	2400	0	0	4717	4717	0	0	2702	5262	0	0	1191	17228		
06130	Hickory Memorial	Virgil B. Huffman	06132	0	2000	2400	0	2400	0	0	4717	4717	0	0	2702	5262	0	0	1191	17228		
06160	Free Frost	Mark Vaughn Kernan	06160	0	4100	4700	0	4700	336	0	4640	5026	0	0	18763	9709	2191	28992	1541	126136		
06170	Friendrick	James L. Hobbs	06170	0	2000	3000	0	3000	553	0	4717	5184	0	0	22911	66339	16376	0	24698	60	144162	
06180	Friendrick	Shannon Graham	06170	0	0	0	0	0	0	0	4717	4717	0	0	23543	9067	21151	0	2197	1062	131930	
06190	St. Paul	A. Ray Broadwell	06190	0	2900	3000	0	3000	250	0	5434	5896	0	0	57025	19236	32222	0	11485	1628	142965	
06200	St. Paul	John S. Parslow	06200	0	2000	3000	0	3000	250	0	5434	5896	0	0	57025	19236	32222	0	11485	1628	142965	
06201	St. Paul	John S. Parslow	06201	0	2000	3000	0	3000	250	0	5434	5896	0	0	57025	19236	32222	0	11485	1628	142965	
06201	St. Paul	John S. Parslow	06202	0	2000	2400	0	2400	178	0	4537	4812	0	0	5536	8978	0	8400	954	75186		
06220	Hickula-Hickory Grove		06220	0	1500	1810	0	1810	0	0	0	0	0	0	1890	3473	0	6436	0	30281		
06222	Hickory Grove	Charles F. Ekin	06213	0	1500	1900	0	1900	0	0	0	0	0	0	1190	4152	0	1600	260	29883		
06222	Hickory Grove	Charles F. Ekin	06213	0	3000	3600	0	3600	0	0	0	0	0	0	3000	7626	0	8096	260	54766		
06220	Hickula-Hickory Grove		06220	0	900	1040	0	1040	0	0	2123	2123	0	0	1362	1937	0	1083	438	29489		
06220	Hickula-Hickory Grove	Gene E. Akred	06262	0	1100	1320	0	1320	0	0	2564	2564	0	1840	2374	5939	0	2104	570	4088		
06220	Hickula-Hickory Grove	Gene E. Akred	06263	0	2000	2400	0	2400	0	0	1840	3633	0	0	1840	3633	0	3792	1017	69071		
06240	Kernanville Circuit		06240	0	941	1139	0	1139	31	0	1565	1533	0	0	1605	6005	0	4500	0	26779		
06240	Kernanville Circuit	Howard Dennis Day	06232	0	941	1139	0	1139	31	0	1565	1533	0	0	1605	6005	0	4500	0	26779		
06240	Kernanville Circuit	Howard Dennis Day	06232	0	941	1139	0	1139	31	0	1565	1533	0	0	1605	6005	0	4500	0	26779		
06240	Kernanville Circuit	Howard Dennis Day	06233	0	419	501	0	501	36	0	561	598	0	0	962	2100	0	3500	0	24200		
06240	Kernanville Circuit	Howard Dennis Day	06235	0	1384	1672	0	1672	120	0	1970	1969	0	0	2545	3360	0	2732	0	32960		
06240	Kernanville Circuit	Howard Dennis Day	06235	0	3486	4190	0	4190	637	0	4676	6212	0	0	7027	14110	0	14232	0	97411		

# 05560	Kelly-Buchanan Charge	Charles Martin Hawk	0624 2	0	1000	2100	0	2000	50	0	852	902	0	2497	1633	5188	18200	0	0	51542
# 05561	Kelly-Buchanan Charge	Charles Martin Hawk	0624 3	0	1000	2400	0	2400	50	0	852	902	0	2526	4756	5116	0	0	0	53627
# 05562	Kelly-Buchanan Charge	Lon Paul Lee	0626 0	0	2000	4400	0	4400	100	0	1704	1804	0	6783	4388	10304	18400	0	0	68169
# 05563	Kelly-Buchanan Charge	Lon Paul Lee	0626 0	0	2250	3000	0	3000	0	0	4707	2107	0	3715	3027	7046	0	0	0	76382
# 05572	Carroll Charge	Robert H. Ray	0627 2	0	700	1300	0	1300	75	0	1172	1287	0	0	576	1647	0	0	0	11693
# 05573	Cherry Charge	Robert H. Ray	0627 3	0	700	1300	0	1300	158	0	1172	1330	0	0	304	1981	0	0	0	12379
# 05574	Magnolia Charge	Robert H. Ray	0627 4	0	740	1500	0	1500	158	0	1172	1330	0	0	754	2214	0	0	0	34513
# 05575	Tulsey Charge	Robert H. Ray	0640 3	0	736	1300	0	1300	0	0	1172	1172	0	0	354	2406	0	0	0	11736
# 05580	Micro-Followup Charge	Joyce Gammal Odum	0628 0	0	2476	6400	0	6400	391	0	4886	8178	0	0	1637	12162	0	0	0	4066
# 05582	Micro-Followup Charge	Joyce Gammal Odum	0628 2	0	1333	1633	0	1633	0	0	3125	3125	0	0	3240	6166	0	0	0	29543
# 05583	Micro-Followup Charge	Joyce Gammal Odum	0628 3	0	697	467	0	467	0	0	1952	1952	0	0	202	2714	0	0	0	12666
# 05589	Micro-Followup Charge	Joyce Gammal Odum	0628 5	0	2000	2100	0	2100	0	0	6897	6897	0	0	2642	6450	0	0	0	41000
# 05591	Prinavale Mount Charge	Deanna M. Goodwin	0610 0	0	3000	3000	0	3000	1200	0	2716	8974	0	0	22593	5111	28052	0	0	156615
# 05592	Prinavale Mount Charge	Wayne Morton Hicks	0611 2	0	2800	1200	0	1200	0	0	2268	2268	0	0	1733	6503	0	0	0	42220
# 05593	Prinavale Mount Charge	Wayne Morton Hicks	0611 3	0	1070	1200	0	1200	0	0	2268	2268	0	0	1185	4339	0	0	0	3164
# 05594	Prinavale Mount Charge	Wayne Morton Hicks	0611 3	0	3800	2400	0	2400	0	0	4638	4638	0	0	2618	10927	0	0	0	8469
# 05595	Prinavale Mount Charge	Wayne Morton Hicks	0611 3	0	1030	1200	0	1200	0	0	2342	2342	0	0	969	4032	0	0	0	5262
# 05596	Prinavale Mount Charge	Wayne Morton Hicks	0611 3	0	1000	1200	0	1200	0	0	2344	2344	0	0	1400	1025	0	0	0	21880
# 05597	Prinavale Mount Charge	Wayne Morton Hicks	0611 3	0	1000	1200	0	1200	0	0	2344	2344	0	0	1400	1025	0	0	0	21880
# 05598	Prinavale Mount Charge	Wayne Morton Hicks	0611 3	0	2500	2400	0	2400	0	0	4886	4886	0	0	2460	11807	0	0	0	600
# 05599	Prinavale Mount Charge	Wayne Morton Hicks	0611 3	0	4600	4250	0	4250	150	0	4717	4867	0	0	1200	7900	18000	0	0	5000
# 05599	Prinavale Mount Charge	Wayne Morton Hicks	0611 3	0	1581	1368	0	1368	0	0	4717	4717	0	0	8466	7098	16070	0	0	10249
# 05599	Prinavale Mount Charge	Wayne Morton Hicks	0611 3	0	2400	3000	0	3000	0	0	4717	4717	0	0	3600	5811	11119	0	0	0
# 05599	Prinavale Mount Charge	Wayne Morton Hicks	0611 3	0	667	800	0	800	125	0	1656	1781	0	0	2040	4144	0	0	0	450
# 05599	Prinavale Mount Charge	Wayne Morton Hicks	0611 3	0	1333	1600	0	1600	0	0	3312	3312	0	0	1740	4886	0	0	0	50372
# 05599	Prinavale Mount Charge	Wayne Morton Hicks	0611 3	0	2000	2400	0	2400	126	0	4986	6093	0	0	3770	4830	0	0	0	460
# 05599	Prinavale Mount Charge	Wayne Morton Hicks	0611 3	0	2730	3675	0	3675	0	0	1305	1305	0	0	1053	2482	0	0	0	250
# 05599	Prinavale Mount Charge	Wayne Morton Hicks	0611 3	0	4500	5100	0	5100	380	0	5478	6788	0	0	3676	6788	1636	0	0	250
# 05599	Prinavale Mount Charge	Wayne Morton Hicks	0611 3	0	2500	3400	0	3400	0	0	4717	4717	0	0	2130	2500	1000	0	0	230
# 05599	Prinavale Mount Charge	Wayne Morton Hicks	0611 3	0	800	800	0	800	0	0	0	0	0	0	1300	2500	3900	8200	0	0
# 05599	Prinavale Mount Charge	Wayne Morton Hicks	0611 3	0	3500	4200	0	4200	150	0	4718	4836	0	0	7186	6075	9670	0	0	1470
# 05599	Prinavale Mount Charge	Wayne Morton Hicks	0611 3	0	3300	3600	0	3600	0	0	4717	4717	0	0	5626	3821	9514	30796	2009	959
# 05599	Prinavale Mount Charge	Wayne Morton Hicks	0611 3	0	300	1500	0	1500	0	0	2373	2373	0	0	2500	6365	0	0	0	10267
# 05599	Prinavale Mount Charge	Wayne Morton Hicks	0611 3	0	1100	1540	0	1540	0	0	2400	2400	0	0	6100	9800	36400	2500	88437	0
# 05620	Wastwood-Ebenezar Charge	David H. Francis	0641 6	0	2000	2600	0	2600	0	0	4717	4717	0	0	6000	9800	26660	15000	4600	121618
# 05632	Whitely-Ellzabeh Charge	Steven M. Hill	0619 2	0	0	0	0	0	60	0	1686	1686	0	0	1419	1031	600	0	0	3932
# 05633	Whitely-Ellzabeh Charge	Steven M. Hill	0619 3	0	2000	2400	0	2400	85	0	1930	2045	0	0	2600	3046	2000	0	0	6136
# 05641	201	139 Ave. L. Wood	0641 0	0	1000	1100	0	1100	1158	0	4710	1538	0	0	2260	2537	0	0	0	26431
Gallegos District																				
# 05641	201	139 Ave. L. Wood	0641 0	0	2000	104734	129401	2400	131801	8654	0	19396	201531	92447	362247	273117	142227	313510	341838	36187

GREENVILLE DISTRICT - Membership and Finance

Church Control Number	Church Location Number	Church Name	Pastors Name	Old Church Number	Members - Associate	Total Unles	Travel - Pastor	Travel - Associate	Total Travel	Other cash allowances for pastor	Other cash resources for pastor	Total of lines 68	Diocesan Minister(s) total commission	Other Staff Compensation	Current Programming Expenses (including church school)	Current Operating Expenses (not including church school)	Principal and interest paid on indebtedness loans, mortgages, etc.	Paid on buildings & improvements (not including funds borrowed)	Grant sent to District or Conference	Grand Total PAID		
##	##	##	##	##	##	##	##	##	##	##	##	##	##	##	##	##	##	##	##	##	##	
06000	0100.0	Greenview District		0100.0																		
##	06010	Aurora Charge	L. William Beard, Jr.	0102.2	0	1344	0	0	0	0	0	2641	0	0	2000	8000	0	0	0	840	15846	
##	06012	Aurora	L. William Beard, Jr.	0102.2	0	430	0	0	0	0	0	849	0	0	0	0	0	0	0	0	270	
##	06013	Camden's Creek	L. William Beard, Jr.	0102.3	0	185	0	0	0	0	0	359	0	0	0	0	0	0	0	0	150	
##	06014	Camden's Creek	L. William Beard, Jr.	0102.4	0	269	0	0	0	0	0	4717	0	0	2000	8000	0	0	0	0	860	16500
##	06021	Avondale	Clarence P. Leath	0103.0	0	2550	0	0	0	0	0	4117	0	10095	40545	19104	0	22656	1108	0	18773	
##	06030	Beth Church	Clarence P. Leath	0103.0	0	2550	0	0	0	0	0	4117	0	10095	40545	19104	0	22656	1108	0	18773	
##	06032	Beth	Jerry Milton Satcher	0104.2	0	1000	2000	0	0	0	0	2270	0	0	1016	5445	0	6292	395	0	4475	
##	06033	Bethany	Jerry Milton Satcher	0104.3	0	1000	2000	0	0	0	0	2270	0	0	1016	5445	0	6292	395	0	4475	
##	06040	Bethany Trinity Charge	Jerry Milton Satcher	0104.3	0	2000	2400	0	0	0	0	4640	0	0	1395	6401	0	10641	600	0	69250	
##	06042	Trinity	W. Donald Warren	0105.0	0	1600	1600	0	0	0	0	3174	0	0	928	563	4415	0	297	483	40419	
##	06043	Trinity	W. Donald Warren	0104.4	0	410	480	0	0	0	0	943	0	0	240	1510	0	0	0	0	10471	
##	06040	Bethany Trinity Charge	Jerry Milton Satcher	0104.3	0	2000	2400	0	0	0	0	4640	0	0	1395	6401	0	10641	600	0	69250	
##	06051	McArthur	Wilbur C. Omond	0125.2	0	630	1500	0	0	0	0	2100	0	0	300	1200	0	0	0	0	175	
##	06054	Walshburg	Wilbur C. Omond	0125.3	0	600	1600	0	0	0	0	2100	0	0	300	1200	0	0	0	0	175	
##	06061	Bethel	LeVell Greene Edwards	0106.0	0	3000	1600	0	0	0	0	0	0	0	1200	4100	0	0	0	0	5210	
##	06071	Greenwood	Diana E. Edwards	0133.3	0	3500	3876	0	0	0	0	3965	6645	0	26284	5136	2182	0	0	0	32861	
##	06072	Greenwood Chapel	Diana E. Edwards	0133.3	0	150	1200	0	0	0	0	1270	0	0	500	4750	0	0	0	0	138	
##	06081	Greenwood	J. Mervyn Surber	0168.0	0	3150	4100	0	0	0	0	4177	4817	0	32759	6350	25017	0	0	0	35839	
##	06101	Greenville Covenant	M. Keith Tomkinson	0143.0	0	14775	2950	0	0	0	0	2146	2140	0	102584	19200	78500	0	0	0	190116	
##	06111	Holy Trinity	Ralph A. Brown	0169.0	0	3099	4518	0	0	0	0	186	585	0	2718	1111	5975	0	0	0	96457	
##	06121	Jones Memorial	H. Shirley Huggins	0170.0	0	4500	4500	0	0	0	0	27409	31909	0	18594	65226	10870	0	0	0	181742	
##	06131	Stark Plains	Woodrow W. Wells	0171.0	4000	1600	2400	0	0	0	0	8100	500	0	3422	7300	0	0	0	0	10100	
##	06140	Stark Plains	Woodrow W. Wells	0171.0	0	3100	2400	0	0	0	0	6177	6177	0	4878	3451	4618	0	0	0	78100	
##	06150	Grimsboro-Warren	Ernie M. Loy	0172.0	0	0	0	0	0	0	0	0	0	0	0	0	0	0	0	0	2884	
##	06152	Grimsboro	Blay Boyd Cutwell	0133.2	0	0	0	0	0	0	0	0	0	0	0	0	0	0	0	0	2884	
##	06153	Warrens Chapel	Blay Boyd Cutwell	0133.4	0	0	0	0	0	0	0	0	0	0	0	0	0	0	0	0	2884	
##	06160	Highland-Warrens	Blay Boyd Cutwell	0133.4	0	0	0	0	0	0	0	0	0	0	0	0	0	0	0	0	5389	
##	06162	Highland	Hoti Carlie	0127.2	0	1000	1200	0	0	0	0	2369	3359	0	0	499	3010	0	0	0	16422	
##	06163	Highland	Hoti Carlie	0142.0	0	1000	1200	0	0	0	0	2369	3359	0	0	499	3010	0	0	0	16422	
##	06180	Highland Charge	Warren S. Craft	0148.5	0	2000	2400	0	0	0	0	6017	6097	0	1011	8071	0	0	0	0	33899	
##	06181	Highland	J. Chrup Nibley II	0115.0	0	2200	2400	0	0	0	0	4567	4907	0	0	4567	6340	0	0	0	62815	
##	06190	Jamasville Charge	Swainy Gene Hadden	0176.2	0	2000	2400	0	0	0	0	1300	2191	0	1300	6140	0	0	0	0	54005	
##	06191	Jamasville	Swainy Gene Hadden	0176.2	0	2000	2400	0	0	0	0	1300	2191	0	1300	6140	0	0	0	0	100	
##	06192	Jamasville	Swainy Gene Hadden	0176.2	0	2000	2400	0	0	0	0	1300	2191	0	1300	6140	0	0	0	0	100	
##	06190	Jamasville Charge	Swainy Gene Hadden	0176.2	0	2000	2400	0	0	0	0	1300	2191	0	1300	6140	0	0	0	0	100	
##	06201	Queen Street	M. Whittled Warner	0177.0	0	4501	4501	0	0	0	0	15939	15939	0	1809	2495	0	0	0	0	200	
##	06201	Queen Street	M. Whittled Warner	0177.0	0	4501	4501	0	0	0	0	15939	15939	0	1809	2495	0	0	0	0	200	

#	05211	Wachsmider	Jack M. Bernhard	07242	0	4500	4500	0	4500	500	0	2171	5273	0	46256	11088	37610	76294	33735	843	05159
#	05221	Levens	Clarence Edgar	07450	0	0	0	0	0	0	0	0	0	0	940	1297	0	0	5057	416	23139
#	05230	Lena's Chapel - Bethany	Wayne P. Powers, Sr	07212	0	600	600	0	600	0	0	0	0	0	716	2765	0	0	178	0	15777
#	05233	Lynn's Chapel	Logan P. Powers, Sr	07226	0	1500	1500	0	1500	0	0	0	0	0	1428	6684	0	0	6728	37267	0
#	05240	Lena's Chapel - Bethany	Wayne P. Powers, Sr	07212	0	2100	2100	0	2100	0	0	0	0	0	776	3893	6684	178	0	6728	53034
#	05242	Noble's Chapel	Douglas P. Woodcock	07255	0	1200	1200	0	1200	0	0	0	0	0	376	2563	0	0	0	0	1862
#	05243	Noble's Chapel	William E. Brown	07314	0	2200	2200	0	2200	0	0	0	0	0	28	2591	0	0	0	0	12784
#	05246	Noble's Chapel - Tabernacle Charge	Thomas Scripps	07314	0	2200	2200	0	2200	0	0	0	0	0	636	8697	0	0	0	0	20113
#	05252	Antony	Thomas Scripps	07212	0	148	148	0	148	0	0	862	362	0	0	0	0	0	0	0	3719
#	05253	Bethany	Thomas Scripps	07213	0	190	190	0	190	0	0	0	0	0	0	0	0	0	0	0	3013
#	05254	Good Shepherd	Thomas Scripps	07214	0	180	180	0	180	0	0	0	0	0	16	25	0	0	0	0	100
#	05255	Methodist Church	Thomas Scripps	07212	0	756	756	0	756	0	0	0	0	0	420	1582	0	0	0	0	5413
#	05260	Methodist Church	Thomas Scripps	07212	0	191	191	0	191	0	0	0	0	0	760	6043	0	0	0	0	1000
#	05265	Mary-Mount - Herman Charge	Roger Addison Armit	07242	0	1211	1457	0	1457	0	0	0	0	0	1106	6893	0	0	0	0	150
#	05265	Methodist Church	Roger Addison Armit	07243	0	211	1457	0	1457	0	0	0	0	0	888	3213	0	0	0	0	186
#	05270	Pin Hill - Beaverville	John C. Andrews, Jr	07260	0	2422	2914	0	2914	0	0	0	0	0	1200	2064	10646	0	0	0	336
#	05272	Beaverville	John C. Andrews, Jr	07260	0	2400	2400	0	2400	0	0	411	411	0	0	401	382	0	0	0	790
#	05273	Pin Hill - Beaverville	John C. Andrews, Jr	07260	0	2000	2400	0	2400	0	0	0	0	0	0	220	482	0	0	0	4867
#	05281	Fairview	Gail S. Bowman	07257	0	4800	4800	0	4800	0	0	0	0	0	601	4822	0	0	0	0	4540
#	05282	Methodist Church	John C. Andrews, Jr	07260	0	2400	2400	0	2400	0	0	0	0	0	580	3645	0	0	0	0	46
#	05283	Methodist Church	John C. Andrews, Jr	07260	0	4100	4100	0	4100	0	0	0	0	0	142	3045	0	0	0	0	2839
#	05287	Salem	Charles B. Owens	07258	0	4500	4600	0	4600	800	0	4171	5077	0	2160	8136	42713	0	0	0	3160
#	05311	Sharon	Nancy L. Preston	07214	0	1800	600	0	600	0	0	0	0	0	840	509	2830	0	0	0	5937
#	05327	Calvary Memorial	Paul B. Scott, Jr	07290	0	3500	4000	0	4000	500	0	4537	5037	0	9295	4026	18050	11689	0	0	72649
#	05331	Shenandoah	Garry G. Davis	07353	0	4894	3324	0	3324	0	0	0	0	0	2976	7038	0	0	0	0	6750
#	05340	Stevens Charge	Marion Jean Buzs	07312	0	440	538	0	538	0	0	863	564	0	0	235	314	0	0	0	3193
#	05343	Stevens Charge	Marion Jean Buzs	07313	0	860	1032	0	1032	0	0	1104	1104	0	0	175	1610	0	0	0	0
#	05344	Vernon	Marion Jean Buzs	07314	0	700	840	0	840	0	0	287	899	0	0	314	897	0	0	0	784
#	05349	Stevens Charge	Marion Jean Buzs	07314	0	2000	2400	0	2400	0	0	267	767	0	0	914	2311	0	0	0	22000
#	05360	Swan Quarter Charge	Chris Dwight Hunter	07322	0	60	810	0	810	63	0	640	612	0	0	1030	2548	0	0	0	29477
#	05361	Swan Quarter Charge	Chris Dwight Hunter	07323	0	480	1386	0	1386	82	0	1137	1216	0	50	38	2577	0	0	0	4506
#	05363	Friend	Chris Dwight Hunter	07323	0	600	1350	0	1350	105	0	1415	1520	0	3135	1223	3163	0	0	0	23689
#	05365	Providence	Chris Dwight Hunter	07325	0	580	1360	0	1360	98	0	1321	1419	0	0	1675	2078	0	0	0	175
#	05366	Swan Quarter Charge	Roger D. Cipe	07349	0	2000	4600	0	4600	360	0	4717	5097	0	3186	4368	10662	0	0	0	90662
#	05367	Travlers Circuit	Roger D. Cipe	07349	0	3600	5000	0	5000	325	0	1154	1819	0	0	408	10244	1201	0	0	1195
#	05372	Chapin	Richard Leonard	07352	0	600	720	0	720	0	0	151	1983	0	0	151	1983	0	0	0	442
#	05373	Emph	Richard Leonard	07353	0	1000	1200	0	1200	0	0	2856	2859	0	0	1152	1622	0	0	0	3547
#	05374	Lane's Chapel	Richard Leonard	07354	0	400	480	0	480	0	0	0	0	0	0	1934	0	0	0	0	243
#	05379	Vreborst Circuit	Richard Leonard	07354	0	2000	2400	0	2400	0	0	6444	5444	0	0	1303	4891	0	0	0	3647
#	05381	First	Jack Ward Page, Jr	07360	0	2400	2400	0	2400	0	0	0	0	0	469	0	0	0	0	0	6208
#	05387	First	William E. Brown	07316	220	6000	4400	0	4400	200	200	1646	1640	0	12875	15102	19218	19218	0	0	67546
#	05400	Washington Circuit	Wayne E. Thomas	07382	0	1600	2400	0	2400	700	0	2359	2479	0	0	1607	3172	5000	0	0	365
#	05402	Wares Chapel	Wayne E. Thomas	07382	0	1600	2400	0	2400	700	0	2359	2479	0	0	1607	3172	5000	0	0	365
#	05403	Wharton Trinity	Wayne E. Thomas	07383	0	1600	2400	0	2400	700	0	2359	2479	0	0	1607	3172	5000	0	0	365
#	05404	Washington Circuit	Wayne E. Thomas	07383	0	2000	2400	0	2400	120	0	4718	4838	0	0	2040	4818	6000	0	0	806
#	05405	Methodist Church	W. Nelson Fuller	07480	0	1600	2400	0	2400	250	0	3927	4222	0	18836	5340	18755	0	0	0	2154
#	05407	First	Clyde B. Chason	07400	0	1600	2400	0	2400	250	0	3927	4222	0	18836	5340	18755	0	0	0	8144
#	05411	Wares Chapel	James Robert Knapp	07385	0	3000	1800	0	1800	0	0	4171	4171	0	2100	500	3000	0	0	0	33937
#	05411	Woodington	Claude L. Wilson	07193	0	1000	1500	0	1500	0	0	2158	2398	0	0	3000	830	3500	0	0	10000
Greenville District Totals																					
	6700	122789	121934	9640	131874	109565	2200	223238	238341	63389	656646	606465	392746	40849	656640						

##	01221	Wayville	Lon William Miller	0818 0	0	2400	2400	0	2400	101	0	600	4818	0	600	2217	0	7125	140	3563	140	6129	140	4615184
##	01231	Fred	Paul W. Burns	0620 0	2400	2400	2400	2000	6000	1000	32	45967	14029	0	14370	31269	72669	4810	78136	0	78136	174	59199	
##	01231	Faheen Memorial	John Margaret Crow	0521 0	0	2400	2400	0	2400	71	0	4717	4186	0	3530	1391	1719	0	13719	0	13719	78	59199	
##	01260	Wayville	James A. Barnes	0623 0	0	2744	4030	0	4000	36	0	4717	5113	0	1754	10312	22211	25600	46850	0	196083	0	196083	
##	01262	Wayville	James H. McLean	0819 2	0	1651	1427	0	1427	0	0	2586	2586	0	0	1162	8148	1500	241338	100	241338	100	241878	
##	01262	Wayville	James H. McLean	0819 3	0	1027	1240	0	1240	0	0	6230	6430	0	0	1913	3814	0	2500	38	2500	38	41716	
##	01260	Wayville-Bethlehem	Charles J. Brown	0627 0	0	2707	2706	0	2706	200	0	6230	6430	0	0	3738	16622	1600	240838	634	240838	634	333644	
##	01262	Wayville	Robert E. Brown	0825 0	0	1400	1400	0	1400	0	0	1314	1484	0	0	1314	1484	0	1484	0	1484	0	17400	
##	01262	Wayville	Robert E. Brown	0825 1	2400	4050	4050	2400	6000	150	150	10342	10952	0	42502	22482	4162	6184	2562	6184	2562	6184	2562	
##	01261	Jaffrey	M. Eugene Tipton	0933 5	0	1600	4348	0	4348	350	0	4717	5027	0	4200	14186	91858	25028	16600	0	25028	0	250470	
##	01261	Jaffrey	E. Ward F. Hill	0824 0	0	3000	3610	0	3610	665	0	10386	11591	10121	65856	13271	67181	79175	9228	105	9228	105	164872	
##	01311	Windsor	Mildred Goodwin, Jr.	0825 0	0	2000	2400	0	2400	200	0	4723	4923	0	1572	6843	9712	0	7000	659	7000	659	164872	
##	01321	Trinity	Joseph L. McLaughlin	0826 0	0	4700	3700	0	3700	154	0	4717	4871	0	36500	9000	12000	0	7000	492	7000	492	145733	
##	01340	Wayville	Harold J. Douchette	0828 0	0	2900	3100	0	3100	200	0	4717	4917	0	14459	3250	11950	0	2300	684	2300	684	100954	
##	01421	Wayville	Michael D. Weber	0828 4	0	1569	1488	0	1488	0	0	2248	2256	0	1200	2465	4505	7456	1160	221	1160	221	46148	
##	01431	Panico	Michael D. Weber	0828 5	0	147	713	0	713	0	0	1077	1077	0	0	50	576	0	414	0	414	0	12141	
##	01441	Windsor	Michael D. Weber	0826 6	0	339	211	4000	4211	0	0	489	489	0	0	2457	2780	38740	9630	0	9630	0	65162	
##	01451	Stonewall	Michael D. Weber	0828 7	0	358	379	4000	4379	0	0	373	373	0	0	181	354	0	350	0	350	0	41102	
##	01461	Wayville	Michael D. Weber	0828 8	0	360	360	0	360	0	0	373	373	0	0	181	354	0	350	0	350	0	41102	
##	01461	Wayville	Michael D. Weber	0828 9	0	360	360	0	360	0	0	373	373	0	0	181	354	0	350	0	350	0	41102	
##	01560	Panico	Comparative Parish	0830 0	0	3272	3012	10300	13312	0	0	4716	4718	0	1200	7069	16890	46306	36644	221	36644	221	182048	
##	01552	Lee's Chapel	Jeffrey Lee Swert	0829 2	0	545	486	0	486	25	0	1373	528	0	200	1320	0	0	0	0	0	0	11965	
##	01553	Panicoville	Jeffrey Lee Swert	0829 3	0	1465	1310	0	1310	0	0	1374	100	0	0	750	450	0	200	0	200	0	35191	
##	01560	Panicoville-Lee's Chapel	Comparative	0831 0	0	2000	1800	0	1800	326	0	4716	4717	0	0	3410	6810	27278	10962	0	609	0	47696	
##	01561	Wayville	William Allen Bryson	0831 3	0	2400	2500	0	2500	0	0	4717	4717	0	9014	18222	10533	3633	16533	11574	0	0	0	
##	01581	Richfield	J. Neal Sailer, Jr.	0831 5	0	2000	2400	0	2400	0	0	4777	4717	0	4162	5260	8349	0	7767	1004	8784	0	0	
##	01591	Satter Point	Harold H. Harbin, Jr.	0832 0	0	4536	3634	0	3634	0	0	4538	4538	0	3000	762	5089	6929	316	0	316	0	61942	
##	01600	Shady Grove	Ray Brooks	0834 2	0	165	693	0	693	0	0	1641	1641	0	0	11637	2638	0	11642	0	11642	0	29493	
##	01610	Shady Grove	E. Ray Brooks	0834 4	0	1622	543	0	543	0	0	3620	3620	0	0	1460	4369	1631	6800	167	4324	0	0	
##	01611	Carroll Chapel	Wally Clark-Duckert	0835 0	0	2377	1906	0	1906	0	0	6171	6171	0	0	2627	7107	1431	19784	160	7311	0	0	
##	01620	Strat-North River	Wally Clark-Duckert	0835 0	0	2000	2400	0	2400	0	0	6050	6050	0	0	2742	1332	3602	0	0	0	0	71403	
##	01620	Strat-North River	David William Wood	0837 2	0	1605	1280	0	1280	0	0	2165	1829	0	0	1209	5140	0	2779	11447	384	2622		
##	01620	North River	David William Wood	0837 3	0	1605	1280	0	1280	0	0	2165	1829	0	0	1209	5140	0	2779	11447	384	2622		
##	01620	Strat-North River	Charles F. Greenawald	0838 0	0	2000	2400	0	2400	300	0	2448	2146	0	2100	4475	10073	2772	17447	409	17447	409	76450	
##	01640	Trenton-Megle Grove	Stuart Parks-Greenawald	0838 0	2000	5217	3650	0	3650	7400	300	9434	10134	0	51326	1753	64824	13225	4265	6245	0	0		
##	01642	Megle Grove	Charlene H. Pierce	0839 2	0	400	480	0	480	0	0	2359	2359	0	0	259	214	0	410	98	1813	0	0	
##	01642	Megle Grove	Charlene H. Pierce	0839 4	0	400	480	0	480	0	0	2359	2359	0	0	259	214	0	410	98	1813	0	0	
##	01642	Megle Grove	Charlene H. Pierce	0839 4	0	2000	2400	0	2400	0	0	4717	4717	0	0	4299	9603	0	4769	704	63466	0	0	
##	01651	Victoria	Eloha L. Morkun II	0839 5	0	0	4500	0	4500	0	0	0	0	0	1600	4670	1600	3600	1500	48	48	0	0	
##	01660	Williston-Stacy	James K. Shamaker	0840 3	0	180	192	0	192	150	0	472	629	0	200	1340	0	0	0	0	0	0	6399	
##	01663	Williston	James K. Shamaker	0840 4	0	2000	2208	0	2208	300	0	4245	4298	0	0	2020	3195	0	0	0	0	0	51912	
##	01660	Williston-Stacy	Comparative	0840 0	0	2280	2400	0	2400	600	0	4711	5271	0	0	1624	0	198	0	0	0	0	0	
##		New Bern District Totals			10600	14410	13632	20190	167162	16746	967	210389	227264	10121	671621	275878	796054	34622	892356	35364	0	0	0	

ROCKINGHAM DISTRICT - Membership and Finance

Church Control Number	Church Location Number	Church Name	Member Name	Wife's Church Number	Wife's Name	Wife's Address - Associate	Wife's Labels	Travel - Pastor	Travel - Associate	Total Travel	Other cash advances (for pastor)	Medical & Life Insurance (for associates)	Tier of tens BU	Checkers Member(s) list	Other Staff Compensation	Current Program Expenses (not including church school)	Current Operating Expenses (not including church school)	Principal and interest paid on mortgages, loans, mortgages, etc	Paid on buildings & improvements (not including funds borrowed)	Gain sent to District or Conference	LMW Treasurer	GRAND TOTAL PAID
		09000 Rockingham District		1000 0																		
09001	1001 2	Abchurch, Cam	George Lloyd Lecker	1001 2				1200	0	1200	125	0	125	0	0	2366	1024	25050	4404	200	0	513 16
09002	1001 2	Beaver, Cam	Eric Randall Joyce	1001 2				600	0	600	36	0	36	0	0	1186	1319	0	0	0	0	8806
09003	1001 7	Brookside	Robert H. Hargrove	1001 7				2000	2400	4400	350	0	4500	4450	0	0	8500	8500	0	0	0	60 72
09004	1002 2	Clarendon	Dagmar Margab Stan	1002 2				2167	3250	5417	0	0	483	433	0	889	12 853	0	0	0	0	5600
09005	1003 2	Calais-Chipsi-West Robeson Charge	William Edward Carl	1003 2				0	0	0	600	0	600	0	0	3819	7317	1560	0	0	0	26 29
09006	1003 6	Calais-Chipsi-West Robeson Charge	Hebert Lowe Jr	1003 6				3000	2400	5400	0	0	4717	5317	0	1200	2500	6000	0	0	0	6682
09007	1005 0	Calais-Chipsi-West Robeson Charge	Alvin J. Miers	1005 0				5000	5000	10000	600	0	8717	9317	0	6375	3000	8130	0	0	0	7835
09008	1006 2	Elberts Charge	James M. Elbert	1006 2				1300	1440	2740	0	0	2321	2721	0	6000	4633	0	5000	0	0	41 65
09009	1006 3	Elberts Charge	James M. Elbert	1006 3				800	960	1760	0	0	1817	1817	0	3000	1917	0	2000	0	0	24 33
09010	1007 0	Fairmont Trinity Charge	William S. Wilketry	1007 0				2000	2400	4400	0	0	4538	4538	0	0	9000	7913	0	7000	0	6688
09011	1007 2	Fairmont Trinity Charge	Norman S. Wilketry	1007 2				500	480	980	0	0	372	272	0	0	240	0	0	0	0	13 30
09012	1010 2	Fairmont Trinity Charge	Johnnie L. Wright	1010 2				2500	1800	4300	0	0	2675	2675	0	1452	6427	0	1000	1023	0	140 37
09013	1013 2	Fairmont Trinity Charge	Adriah M. Locksaw	1013 2				2000	2400	4400	0	0	2637	2637	0	14662	7601	20447	0	11500	1630	100 79
09014	1013 2	Fairmont Trinity Charge	Adriah M. Locksaw	1013 2				0	0	0	0	0	0	0	0	500	2240	0	500	0	940	
09015	1013 2	Fairmont Trinity Charge	Adriah M. Locksaw	1013 2				850	0	850	0	0	0	0	0	0	240	1050	1369	0	0	
09016	1010 2	Fairmont Trinity Charge	Johnnie L. Wright	1010 2				0	0	0	0	0	0	0	0	465	240	1050	1369	0	0	
09017	1013 4	Fairmont Trinity Charge	Johnnie L. Wright	1013 4				0	0	0	0	0	0	0	0	0	0	0	0	0	0	
09018	1013 2	Fairmont Trinity Charge	Adriah M. Locksaw	1013 2				1600	0	1600	0	0	0	0	0	1650	471	1290	3296	0	0	
09019	1013 2	Fairmont Trinity Charge	Adriah M. Locksaw	1013 2				0	0	0	0	0	0	0	0	0	0	0	0	0	0	
09020	1013 2	Fairmont Trinity Charge	Adriah M. Locksaw	1013 2				2638	2553	5191	100	0	4537	4637	0	5883	34 87	42 175	0	200	427	100 70
09021	1009 0	Fairmont Trinity Charge	Barry D. Barbour	1009 0				3312	4000	7312	0	0	2173	2173	0	33295	11500	42400	0	0	3315	17 00
09022	1010 3	Fairmont Trinity Charge	Larry Johnson	1010 3				1900	1200	3100	200	0	1915	1172	0	1915	1172	2865	0	0	0	35 70
09023	1033 3	Fairmont Trinity Charge	Ferry Huff	1033 3				2600	0	2600	0	0	0	0	0	709	1736	1300	0	0	0	33 11
09024	1012 0	Fairmont Trinity Charge	Johnnie L. Wright	1012 0				4500	3400	7900	400	0	4717	5017	0	3407	65 12	785 1	0	1047	929	86 37
09025	1013 0	Fairmont Trinity Charge	Walter J. Jackson	1013 0				850	3836	4686	0	0	7160	7160	0	6868	144 52	3474	349 70	24 30	33 00	
09026	1014 2	Galilee Beaver Charge	Jimmy F. Cummings	1014 2				1900	600	2500	300	0	300	0	0	2617	0	0	0	0	0	
09027	1012 2	Galilee Beaver Charge	Jimmy F. Cummings	1012 2				2000	3800	5800	0	0	1100	0	0	8300	14 00	6542	60 13	0	0	
09028	1015 0	Galilee Beaver Charge	William E. Bond Sr	1015 0				800	1511	2311	528	0	4717	528	0	1950	89 79	24 818	2466	20301	0	102 42
09029	1035 3	Galilee Beaver Charge	William Cecil Howell	1035 3				1400	0	1400	0	0	0	0	0	634	45 17	0	3182	200	24 94	
09030	1016 2	Galilee Beaver Charge	James F. Thompson	1016 2				1800	700	2500	700	0	4717	5417	0	2000	3200	4205	5600	0	0	
09031	1017 3	Galilee Beaver Charge	John Paul Paine	1017 3				4700	2400	7100	0	0	0	0	0	34053	14 00	0	0	0	37 12	
09032	1018 0	Galilee Beaver Charge	Crissie L. Phipps	1018 0				4232	4232	8464	215	0	4702	4977	282 83	38 273	18 519	0	18 839	24 00	0	
09033	1019 0	Galilee Beaver Charge	William Edward Carl	1019 0				2000	2400	4400	150	0	2460	2610	0	574	124 56	0	1500	350	0	
09034	1024 3	Galilee Beaver Charge	William Edward Carl	1024 3				0	0	0	150	150	1338	0	474	14 25	1000	500	0	0		
09035	1024 3	Galilee Beaver Charge	William Edward Carl	1024 3				0	0	0	0	0	0	0	0	0	0	0	0	0		
09036	1024 3	Galilee Beaver Charge	William Edward Carl	1024 3				2000	2400	4400	300	160	338	3648	0	1048	1388	1650	306	366	0	
09037	1016 3	Galilee Beaver Charge	Kenneth Garner Post	1016 3				2000	2000	4000	0	0	0	0	0	1171	2384	0	0	0	0	
09038	1020 2	Galilee Beaver Charge	George Jerome Smith	1020 2				865	1020	1885	0	0	2198	2198	0	1225	3350	0	3250	0	2804	
09039	1020 3	Galilee Beaver Charge	George Jerome Smith	1020 3				865	1020	1885	0	0	2198	2198	0	1350	3150	0	2750	145	28 00	
09040	1020 4	Galilee Beaver Charge	George Jerome Smith	1020 4				300	360	660	0	0	716	716	0	625	1250	0	625	0	30 70	
09041	1020 4	Galilee Beaver Charge	George Jerome Smith	1020 4				2000	2400	4400	100	0	572	572	0	2000	760	0	8928	148	68 70	

ROCKY MOUNT DISTRICT - Membership and Finance

Church Control Number	Church Location Number	Church Name	Pastor's Name	Wid Church Number	Ministers - Associate	Total Ushers	Travel - Pastor	Travel - Associate	Total Travel	Other cash allowances for pastor	Other cash allowances for pastor (associate)	Total of invest	Parsonage Minister(s) Total Compensation	Other Staff Compensation	Current Programming Expenses (including church school)	Current Operating Expenses (not including church school)	Principals and interest paid on mortgages, loans, mortgages etc.	Paid on buildings & improvements (not including funds borrowed)	Gifts sent to District or Conference	Lobby Treasurer	GRAND TOTAL PAID	
1000 Rocky Mount District 1100 0																						
##	10010	Bailey Charge	R. Beggion Sheet II 1101 2	0	3000	9500	0	0	3500	0	0	0	4340	0	5046	5373	1948	0	0	3713	500	6763
##	10013	Phelan Grove	R. Phelan Sheet III 1101 3	0	3000	2000	0	0	0	0	0	0	0	0	0	0	0	0	0	0	0	0
##	10020	Carver Charge	L. Carver Sheet I 1102 0	0	3000	3700	0	0	3700	0	0	0	4718	0	6346	6482	1948	0	0	6430	100	10069
##	10022	Carver Charge	L. Carver Sheet I 1102 0	0	2750	2081	0	0	2081	0	0	0	2236	0	3350	439	9040	0	0	0	0	4152
##	10023	Carver Charge	L. Carver Sheet I 1102 0	0	546	852	0	0	852	0	0	0	1800	0	0	3200	0	0	0	0	0	1513
##	10024	Weyers Charge	L. Weyers Sheet I 1104 4	0	1150	1798	0	0	1798	0	0	0	1531	0	410	3853	0	0	0	0	0	34500
##	10020	Weyers Charge	L. Weyers Sheet I 1104 4	0	2076	4701	0	0	4701	0	0	0	5073	0	2873	2654	3020	0	0	0	0	1617
##	10041	St. Paul's Church	Paul Ralph Durham 1105 0	0	2400	2000	0	0	2000	0	0	0	4717	0	4750	2054	6180	0	0	0	246	9250
##	10050	Eggleston Parish	L. Eggleston Royal 1120 3	0	2532	2457	0	0	2457	276	0	2389	2635	0	0	1650	4483	0	0	0	0	3721
##	10053	Temperance Hall	L. Carver Royal 1135 3	0	1518	6170	0	0	6170	85	0	2359	2528	0	0	2150	1338	0	0	0	389	24110
##	10060	Eggleston Parish Charge	L. Eggleston Royal 1135 3	0	4890	3871	0	0	3871	442	0	4717	6168	0	0	3162	6360	0	0	0	398	81153
##	10063	Eggleston Parish Charge	L. Eggleston Royal 1135 3	0	2873	1981	0	0	1981	0	0	3113	0	0	0	445	4100	0	0	0	300	38518
##	10064	Whitneys	Ralph W. Hill 1137 3	0	484	330	0	0	330	0	0	518	519	0	0	100	300	0	0	0	0	7480
##	10064	Whitneys	Ralph W. Hill 1137 3	0	1036	680	0	0	680	0	0	0	1085	0	0	225	1950	0	0	0	275	20075
##	10060	Enfield Egan-Whitney Charge	Robert Wesley Simpson 1108 2	0	4806	3001	0	0	3001	0	0	4717	4717	0	0	770	6180	0	0	0	0	676
##	10000	Enfield Egan-Whitney Charge	J. Sydney Eggleston 1107 3	0	3400	3500	0	0	3500	567	0	4717	5221	0	0	3240	17819	0	0	0	0	36111
##	10080	Gaston Charge	Robert Wesley Simpson 1108 4	0	1600	2237	0	0	2237	130	0	3750	3890	0	0	3400	6059	0	0	0	0	5470
##	10083	Cah Grove	Robert Wesley Simpson 1108 2	0	260	200	0	0	200	0	0	469	469	0	0	130	835	0	0	0	0	17138
##	10084	Peasant Hall	Robert Wesley Simpson 1108 3	0	200	240	0	0	240	0	0	489	469	0	0	0	0	0	0	0	0	3335
##	10080	Gaston Charge	Robert Wesley Simpson 1108 2	0	2000	2677	0	0	2677	130	0	4887	4817	0	0	3630	6884	0	0	0	200	74884
##	10090	Hollis Charge	Leonard J. Rex 1109 3	0	560	1150	0	0	1150	0	0	1787	1787	0	0	2968	5513	0	0	0	0	38136
##	10093	Eggleston Parish	Leonard J. Rex 1109 2	0	767	336	0	0	336	45	0	929	929	0	0	929	4748	0	0	0	0	11318
##	10084	Peasant Hall	Leonard J. Rex 1109 4	0	260	312	0	0	312	0	0	586	586	0	0	1003	2223	0	0	0	0	10854
##	10000	Hollis Charge	Leonard J. Rex 1109 3	0	2000	2400	0	0	2400	65	0	4090	4166	0	0	4660	7284	0	0	0	0	76607
##	10100	Hart-Spaught Charge	Mildred Lee Baltus 1134 5	0	600	1000	0	0	1000	0	0	0	0	0	0	0	0	0	0	0	0	9649
##	10101	Spring	Mildred Lee Baltus 1135 2	0	600	500	0	0	500	0	0	0	0	0	0	0	0	0	0	0	0	8809
##	10100	Hart-Spaught Charge	Walter Lee Baltus 1135 2	0	1220	1800	0	0	1800	0	0	0	0	0	0	0	2180	0	0	0	0	15027
##	10110	Hawkins-Tabor Charge	W. Christopher Ayles 1110 2	0	1000	1200	0	0	1200	100	0	2358	2458	0	0	2500	1720	0	0	0	0	18380
##	10113	Hawkins Charge	W. Christopher Ayles 1110 3	0	1000	1200	0	0	1200	100	0	2358	2458	0	0	2500	1720	0	0	0	0	17138
##	10120	Hawkins-Tabor City	W. Christopher Ayles 1110 3	0	2000	2400	0	0	2400	207	0	4748	4848	0	0	3980	6486	0	0	0	0	66600
##	10120	Hawkins-Tabor City	W. Christopher Ayles 1110 3	0	2000	2400	0	0	2400	207	0	4748	4848	0	0	3980	6486	0	0	0	0	66600
##	10130	Hornas-Sims Charge	Angelo Accorcion 1103 3	0	0	0	0	0	0	0	0	0	0	0	0	0	500	0	0	0	0	15027
##	10132	Hornas-Sims Charge	John Michael Creck 1111 3	0	1800	2100	0	0	2100	0	0	3538	3538	0	0	2385	5540	0	0	0	0	49893
##	10133	Sims	John Michael Creck 1111 3	0	1000	600	0	0	600	0	0	1179	1178	0	0	1777	2133	0	0	0	0	1556
##	10130	Hornas-Sims Charge	Angelo Accorcion 1103 3	0	2400	2700	0	0	2700	0	0	4717	4717	0	0	6405	1186	0	0	0	0	76210
##	10160	Black Creek-Lucena Charge	Ernest Bruce Allen 1112 0	0	2300	2000	0	0	2000	0	0	4717	4717	0	0	5405	1186	0	0	0	0	2943
##	10152	Black Creek	Bobby P. Lyster Jr. 1107 2	0	1336	800	0	0	800	100	0	3146	3246	0	0	8490	1109	0	0	0	0	55074
##	10153	Luzama	Bobby P. Lyster Jr. 1113 2	0	668	799	0	0	799	0	0	1570	1970	0	0	2700	400	0	0	0	0	23196
##	10160	Black Creek-Lucena Charge	Ernest Bruce Allen 1112 0	0	2600	2399	0	0	2399	100	0	4718	4818	0	0	11190	16759	0	0	0	0	16710

SANFORD DISTRICT - Membership and Finance

Church Location Number	Church Name	Worshiper's Name	Child Church Number	55B	56	57A	57B	57	58A	58B	59	70	71	72	73	74	75	76	
				Members - Associate	Total Unites	Travel - Pastor	Travel - Associate	Total Travel	Other cash allowances for/for pastor	Other cash allowances for/for associate	Total of lines 68	Diocesan Ministers' Total Compensation	Other Staff Compensation	Current Programming Expenses (including church school)	Current Operating Expenses (including church school)	Principal and interest paid on building & improvements (not including building & improvements)	Cash sent to District or Conference	GRAND TOTAL PAID	
11000	Sanford District		1200 0																
11010	Absalom-Age Memorial Church	James W. Scott	1201 2	0	6000	2700	0	2700	360	0	4117	21000	10625	4184	36000	653	221832		
11013	Absalom-Age Memorial Church	James W. Scott	1201 3	0	6000	2700	0	2700	360	0	4117	21000	10625	4184	36000	653	221832		
11020	Absalom-Age Memorial Church			0	4000	3300	0	3300	625	0	6276	6800	27000	12100	35294	6784	40222	2164	248376
11022	Barney	Adrian Brantley	1202 0	0	1500	1600	0	1600	200	0	1800	1836	1836	1836	1836	0	0	478	49694
11023	Barney	Adrian Brantley	1202 3	0	1500	1600	0	1600	200	0	1800	1836	1836	1836	1836	0	0	478	49694
11030	Bacon-Bacon's Chapel Church	Jane Kennedy	1203 2	0	2000	2400	0	2400	300	0	4675	4876	1800	2994	28698	0	435	12136	
11032	Bacon-Bacon's Chapel Church	Jane Kennedy	1203 5	0	500	600	0	600	0	0	1180	1180	1000	500	4600	0	0	11079	
11033	Bacon-Bacon's Chapel Church	Jane Kennedy	1203 5	0	1500	1728	0	1728	0	0	4538	3538	0	605	8102	0	323	19893	
11040	Bacon-Bacon's Chapel Church	Harmon R. Brantley	1203 3	0	800	940	0	940	0	0	1887	1887	0	1000	6500	0	0	22700	
11043	Bacon-Bacon's Chapel Church	Harmon R. Brantley	1203 4	0	400	480	0	480	0	0	943	943	0	250	1000	0	0	3414	
11044	Ward End	Harmon R. Brantley	1231 0	0	800	940	0	940	0	0	1887	1887	0	1000	6500	0	0	19166	
11045	Bones Church			0	2000	2400	0	2400	0	0	4717	4717	0	1660	6700	0	0	60280	
11050	Broadway - North Chapel Church	Douglas Curry	1205 0	0	1100	1320	0	1320	0	0	2594	2594	0	2625	4620	0	200	33931	
11051	Broadway - North Chapel Church	Douglas Curry	1215 5	0	900	1040	0	1040	0	0	2122	2122	0	2580	4420	0	200	29357	
11060	Broadway - North Chapel Church	Edward J. Asholt	1205 0	0	2000	2400	0	2400	0	0	4716	4715	0	5406	9600	0	400	63186	
11071	Carver	William E. Cherner	1206 0	0	2100	2500	0	2500	95	0	5021	5036	0	650	1768	3761	0	4509	
11080	Carbon-Cool Springs Church	James H. Love	1206 2	0	1200	1800	0	1800	0	0	2358	2358	0	1000	5200	0	0	18959	
11081	Carbon-Cool Springs Church	Duane Richard Park	1212 0	0	1000	1200	0	1200	0	0	1717	1717	0	1300	2623	1600	0	36860	
11083	Carbon-Cool Springs Church	Leola Chaffin	1210 2	0	2000	2000	0	2000	0	0	0	0	0	0	0	0	0	0	
11084	Carbon-Cool Springs Church	Leola Chaffin	1210 3	0	2000	2000	0	2000	0	0	0	0	0	0	0	0	0	0	
11091	Carthage	James H. Love	1207 0	0	2000	5000	0	5000	0	0	6230	6230	0	12354	8581	17100	0	63028	
11101	Carthage	William K. Merrill Jr.	1208 0	0	2000	2400	0	2400	0	0	4717	4717	0	5591	1281	0	301	62492	
11110	Chatham-Cedar Grove Church	William K. Merrill Jr.	1208 2	0	1200	1800	0	1800	0	0	2358	2358	0	1000	5200	0	0	18959	
11113	Carver	Duane Richard Park	1212 0	0	1000	1200	0	1200	0	0	1717	1717	0	1300	2623	1600	0	36860	
11110	Chatham-Cedar Grove Church			0	2200	2200	0	2200	0	0	4717	4717	0	0	0	0	0	0	
11120	Chatham-Lee Hispanic Church	James H. Love	1242 2	0	0	0	0	0	0	0	0	0	0	0	0	0	0	0	
11122	New Church-Sun Hill Hills L. 10942		1242 3	0	0	0	0	0	0	0	0	0	0	0	0	0	0	0	
11123	New Church-Sun Hill Hills L. 10942		1242 3	0	0	0	0	0	0	0	0	0	0	0	0	0	0	0	
11130	Chatham-Lee Hispanic Church	Donald Paul Stewart	1243 0	0	0	0	0	0	50	0	50	0	150	2079	1613	0	0	10986	
11141	Elmer	Donald Paul Stewart	1244 0	0	4500	4500	0	4500	0	0	4717	4717	0	300	5970	19000	0	64932	
11150	Fair Promiss-high Falls Church	Robert M. Mottin	1210 4	0	1000	2000	0	2000	0	0	3165	3165	0	1800	3438	0	0	27493	
11152	Fair Promiss-high Falls Church	Robert M. Mottin	1210 5	0	1000	2000	0	2000	0	0	3165	3165	0	1800	3438	0	0	27493	
11153	Fair Promiss-high Falls Church	Robert M. Mottin	1210 5	0	2000	2400	0	2400	0	0	4717	4717	0	3650	12106	8400	0	40242	
11161	Edisto-Lee Memorial Church	Sharon L. Hargrave	1211 0	0	2000	2400	0	2400	0	0	4717	4717	0	6285	7775	4181	673	67624	
11171	Incorporate Mount	Mary Leigh Work	1212 2	0	0	0	0	0	0	0	0	0	0	0	0	0	0	0	
11181	Jones Chapel	W. Everett Egan	1212 3	0	1600	1800	0	1800	0	0	398	398	0	250	500	0	0	3407	
11191	Lenox Springs	Luella Brown Cole	1212 7	0	3008	2720	0	2720	800	0	4717	5517	0	3456	4626	8115	0	76343	
11200	Little River-Johnson's Grove Church	Luella Brown Cole	1212 2	0	60	360	0	360	0	0	800	700	0	800	700	0	0	4921	
11203	Little River-Johnson's Grove Church	Luella Brown Cole	1218 3	0	60	360	0	360	0	0	570	310	0	1370	1060	0	0	6062	
11210	Little River-Johnson's Grove Church			0	120	720	0	720	0	0	0	0	0	0	0	0	0	6883	
11212	Low-Joy	J. Almarosa Madsen	1213 2	0	8000	3200	0	3200	400	0	3848	1029	3300	5730	13079	18300	0	86136	
11213	Low-Joy	J. Almarosa Madsen	1213 3	0	600	650	0	650	100	0	1719	1279	0	2096	2400	0	0	1584	
11210	Low-Joy-Masonia Church			0	3600	3640	0	3640	400	0	4717	6217	3300	7621	16696	0	0	107660	
11220	Merritt-Ebenezer Church	Richard M. Yarger	1214 2	0	4500	1400	0	1400	0	0	1150	1150	1000	2000	8000	0	0	26495	
11222	Ebenezer	Richard M. Yarger	1214 2	0	4500	1400	0	1400	0	0	1150	1150	2600	1000	6100	0	0	26495	
11223	Members			0	4500	1400	0	1400	0	0	1150	1150	2600	1000	6100	0	0	26495	

#	13141	Laurel Wilkerson	John Dalton Madison	13171 D	0	0	0	0	1386	637	0	2400	26	102	34	1655	1937	162	4433	1545	581	4659	1330	24786	0	3823			
#	13142	Laurel Wilkerson	Rebecca E Roberts	13171 D	0	0	0	0	1189	893	0	6724	49	61	63	3301	1420	116	4489	1152	490	402	2949	29569	0	4029			
#	12190	Old Dixie Charge			0	0	0	0	60	116	61	0	0	8	0	6	482	353	0	101	0	35	226	8441	0	750			
#	12193	Old Dixie	Rayford H. Wehner	13192 C	0	0	0	0	45	0	0	336	0	46	33	495	0	0	608	163	2	12	1395	8441	0	750			
#	12194	Old Dixie	Rayford H. Wehner	13194 C	0	0	0	0	29	15	0	0	0	2	1	118	0	0	0	0	0	7	45	2814	0	260			
#	12196	Old Dixie Charge	Rayford H. Wehner	13195 C	0	0	0	0	0	0	0	0	0	0	0	0	0	0	0	0	0	0	0	0	0	0			
#	12198	Old Dixie Charge	Rayford H. Wehner	13197 C	0	0	0	0	46	69	63	398	0	65	40	663	668	0	0	129	183	264	1626	22810	0	2600			
#	12201	Rosy Point Charge	Willa F. Albin	13120 C	0	0	0	0	338	210	0	1500	0	23	16	243	245	0	0	299	80	104	665	5070	0	D			
#	12212	Herring's Chapel	John Kim Ormond	13212 C	0	0	0	0	289	153	0	0	0	15	11	65	340	0	0	252	D	71	451	8000	1500	D			
#	12213	Herring's Chapel	John Kim Ormond	13212 D	0	0	0	0	130	90	0	250	0	0	0	0	0	0	0	0	0	181	801	8000	1500	D			
#	12214	Herring's Chapel	John Kim Ormond	13212 E	0	0	0	0	180	266	0	550	0	0	0	0	0	0	0	0	0	28	10	203	8000	3000	D		
#	12221	Barrow Point	Gregory R. Massey	1326 D	0	0	0	0	84	60	1656	663	0	109	79	1138	181	5000	442	574	503	374	26340	260	2615				
#	12231	Haber City St Paul	Wylli Thomas Smith	1326 D	0	0	0	40	2534	1343	0	520	5	144	104	1953	1960	385	1461	1868	512	666	4254	27335	0	2615			
#	12241	Seaside	Jerry Lowmyer	1343 D	0	0	0	23	610	931	337	0	1889	16	32	24	344	421	88	7453	422	142	147	341	54000	0	8610		
#	12260	Shiloaks Circuit	Stacy C. Tilly	1327 C	0	0	0	0	329	159	0	0	0	0	0	0	0	0	0	0	0	0	0	0	0	0			
#	12261	Shiloaks Circuit	Jeremy C. Tilly	1327 C	0	0	0	0	145	71	0	0	0	0	0	0	0	0	0	0	0	0	0	0	0	0			
#	12263	Shiloaks Circuit	Robert C. Tilly	1324 D	0	0	0	0	462	245	0	0	0	0	0	0	0	0	0	0	0	0	0	0	0	0			
#	12260	Shiloaks Circuit	Robert C. Tilly	1324 D	0	0	0	0	0	0	0	0	0	0	0	0	0	0	0	0	0	0	0	0	0	0			
#	12261	Shiloaks Circuit	J. Rodney Lane Jr	1324 D	68	0	0	0	50	603	501	0	2096	15	31	22	333	998	53	6290	409	316	143	911	22466	0	6000		
#	12211	Trinity	Robert E. Bergard	1311 D	6	0	0	0	420	190	1342	1773	0	4190	92	258	186	2710	2611	5911	3403	912	1197	7598	30300	0	2400		
#	12301	Shiloaks Circuit	William M. Jenkins	1320 D	0	0	0	0	168	120	0	0	0	0	0	0	0	0	0	0	0	0	0	0	0	0			
#	12301	Shiloaks Circuit	Tracy Ann Todd	1320 D	0	0	0	0	1016	80	3668	1733	0	3142	69	122	1819	1438	293	5133	2256	660	780	4944	34333	0	3420		
#	12311	Wesleys Chapel	David C. Wade	1328 D	0	0	0	0	0	0	0	0	29	15	11	1635	762	57	3186	202	274	71	451	16221	0	2020			
#	12321	Wesleyan Chapel	Dwight J. Gearing	1322 C	44	0	0	141	0	1960	20	2073	1098	0	1501	66	110	79	1177	122	135	9299	1447	600	505	3245	26099	0	3000
#	12331	Widow	Ernst James Wright	1325 D	0	0	0	0	0	0	0	4400	29	81	59	67	1386	212	4788	1074	284	373	2387	31094	8000	2500			
#	12341	Widow	Paul E. Morris	1325 D	0	0	0	0	0	0	0	0	18	38	28	414	377	58	783	508	86	342	1333	9381	0	2400			
#	12360	Whitavia Circuit	Paul E. Morris	1329 D	19	0	0	0	110	864	219	0	0	0	0	229	213	3168	1952	0	6331	3993	1333	1949	8660	0	4205		
#	12352	Marion Springs	Richard C. Boehm	1330 D	0	0	0	0	636	390	0	200	0	42	30	451	0	67	0	0	554	149	193	1236	8000	0	1800		
#	12353	Peace	Carl Lucia Worthen	1330 D	0	0	0	0	0	0	0	0	0	0	0	0	0	0	0	0	487	131	170	1085	3150	0	1090		
#	12360	Widow's Circuit	Margaret M. Boudell	1330 D	0	0	0	0	1392	733	0	200	0	79	67	947	184	86	0	1041	280	363	2321	15160	0	2860			
#	12371	Widow's Circuit	Mary E. End	1330 D	0	0	0	0	0	0	0	0	0	0	0	0	0	0	0	0	0	0	0	0	0	0			
#	12381	Grass	Jerry S. Dabson	1334 D	6	0	0	0	0	230	2707	1455	0	106	0	0	0	0	0	0	0	0	0	0	0	0	0		
#	12390	W.L. + Oswald-Dwain Charge			0	0	0	0	0	0	0	0	0	0	0	0	0	0	0	0	0	0	0	0	0	0			
#	12392	Devor Park	Willa H. Frizelle	1331 D	0	0	0	0	207	110	0	0	0	8	6	91	276	0	2188	111	0	38	248	8225	0	1000			
#	12393	Devor Park	Willa H. Frizelle	1331 D	0	0	0	0	0	0	0	0	0	0	0	0	0	0	0	0	0	0	0	0	0	0			
#	12401	W.L. + Oswald-Dwain Charge	Eric C. Luncarno	1336 D	259	0	0	0	32	570	747	918	0	80	146	408	294	438	2116	58	1280	3393	1440	1838	1203	22663	5200		
#	12412	Sure-Juni	Sweater Smith	1337 D	5	0	0	0	29	16	0	0	4	2	1	16	14	26	0	0	0	20	39	7	45	2412	0	500	
#	12413	Smith Chapel	Sharon Marie Brum	1337 D	0	0	0	0	30	130	69	0	115	7	5	76	300	27	1830	91	70	32	203	3980	0	1400			
#	12410	W.L. + JohnSmith Charge			6	0	0	0	30	169	84	0	116	11	6	91	441	66	1800	113	69	89	268	8302	0	1990			
#	12411	Trinity	Willa C. Truacy	1339 D	0	0	0	0	10	96	0	0	0	0	0	0	0	0	0	0	0	0	0	0	0	0	0		
#	12411	Trinity	Willa C. Truacy	1339 D	0	0	0	0	0	0	0	0	0	0	0	0	0	0	0	0	0	0	0	0	0	0	0		
#	12411	Wesleyan Church	Rodney G. Hann	1340 D	37	0	0	0	0	1378	4277	1140	727	1400	242	413	298	2482	1450	344	8728	5458	1465	1804	1748	3764	0	3850	
#	12411	Wesleyan Church	James L. Wilson	1341 D	94	0	0	0	0	4745	860	10166	5671	0	47859	246	574	6200	2425	910	3365	1619	2046	2618	66985	0	6200		
#	12411	Wesleyan Church	James L. Wilson	1341 D	94	0	0	0	0	47859	246	574	6200	2425	910	3365	1619	2046	2618	66985	0	6200	0	0	0	0	0	0	
#	12461	Widow's Charge	Carol W. Gearing	1342 D	0	0	0	0	218	180	3403	1804	0	1348	69	194	140	2086	1374	240	5884	2953	688	894	5715	35000	0	3923	
#	12471	Devor	Leann M. Pavia Jr	1327 D	0	0	0	0	150	1013	537	0	287	0	0	0	0	0	0	0	0	0	0	0	0	0	0		
Wilmington District Totals																													
#	826	184	3104	1378	14997	6315	84496	44772	406	139924	1296	4781	3461	61386	46872	6176	178998	63140	26228	22029	107786	1116601	31863	134616	0	0			

WILMINGTON DISTRICT - Membership and Finance

Church Center Number	Church Location Number	Church Name	Pastor's Name	Find Church Number	Widows - Associate	Travel - Associate	Total Travel	Other cash allowances for pastor	Other cash allowances for pastor	Medical & Life Insurance	Total of Ins'Es	Ministry Ministry's Total Compensation	Other Staff Compensation	Current Programming Expenses (not including church school)	Current Operating Expenses (not including church school)	Interest and interest paid on mortgages etc	Paid on buildings & improvements (not including funds borrowed)	Gifts to District or Conference	MINISTRY TREASURY	GRAND TOTAL PAID
12000	Wilmington District			13000																
12010	Bethel-Lebanon Charge			13012																
12012	Bethel		Sally P. Drum	13012	0	0	1600	415	2760	2760	0	0	0	2400	9650	0	2877	390	4067	
12013	Bethel		Sally P. Drum	13013	0	0	1600	415	2760	2760	0	0	0	2400	9650	0	2877	390	4067	
12010	Bethel-Lebanon Charge			13013	0	0	3200	830	5520	4718	6641	0	0	4160	19910	0	1440	618	18845	
12020	Bethel Charge																			
12022	Bethel		Michael Francis Gies	13022	0	0	800	50	1572	1922	0	0	0	675	5800	0	300	0	18450	
12023	Live Oak		Michael Francis Gies	13024	0	0	800	0	1572	1572	0	0	0	662	590	0	1310	0	18177	
12024	Windsor		Michael Francis Gies	13025	0	0	800	0	1572	1572	0	0	0	325	2525	0	200	0	14088	
12030	Bethel-Shiloh Charge																			
12032	Bethel		Donald B. Bamford	13042	0	0	1000	0	0	4717	4767	0	0	1862	9716	0	1610	200	66638	
12033	Shiloh		Donald B. Bamford	13043	0	0	1000	0	0	0	0	0	0	242	1728	0	4453	0	13870	
12034	Bethel-Shiloh Charge																			
12040	Bethel-Shiloh Circuit				0	0	3000	0	0	0	0	0	0	606	4136	0	4463	0	26744	
12040	Brunswick Circuit				0	0	3200	0	0	0	0	0	0	0	0	0	0	0	0	
12041	Bethel		Russell R. Knowles	13053	0	0	2000	0	0	0	0	0	0	1760	1260	0	0	0	11878	
12042	Concord		Russell R. Knowles	13053	0	0	2000	0	0	0	0	0	0	1760	1260	0	0	0	11878	
12043	Shiloh		Russell R. Knowles	13272	0	0	600	0	0	0	0	0	0	301	1278	0	1556	130	10236	
12040	Brunswick Circuit				0	0	2700	0	0	0	0	0	0	1123	4061	0	1666	330	30694	
12060	Burg-Welma Charge																			
12062	Burg		Bobby E. Smith	13052	0	0	3200	100	3115	4255	0	0	0	204	1365	0	259	680	10029	
12063	Welma		Bobby E. Smith	13053	0	0	3200	100	3115	4255	0	0	0	204	1365	0	259	680	10029	
12060	Burg-Welma Charge				0	0	4000	0	0	4717	4917	0	0	3204	9131	0	2629	860	19609	
12061	Burg		George D. Sheave	13240	0	0	5946	200	4717	5184	4867	0	0	18400	15066	0	9940	376	152465	
12061	Welma		Joseph A. Mobley	13072	0	0	2400	600	4717	5317	0	0	0	1162	6937	0	7000	246	60926	
12081	Hermis		Joseph L. Ray	13160	0	0	1573	0	0	0	0	0	0	700	0	0	3225	0	19759	
12090	Chadbourn-Evgreen Charge																			
12092	Chadbourn		Harold W. Hildner	13092	0	0	1440	300	3910	3180	0	0	0	1500	1793	0	296	470	40383	
12093	Evgreen		Warren T. Hildner	13083	0	0	800	240	1846	1888	0	0	0	1002	3173	0	296	470	24053	
12090	Chadbourn-Evgreen Charge				0	0	2400	300	4716	6016	0	0	0	1600	2796	0	266	720	63737	
12100	Clarkton Circuit				0	0	1250	0	0	0	0	0	0	0	0	0	0	0	0	
12102	Bluffton		Sharon Howard Hutch	13092	0	0	1250	0	0	0	0	0	0	0	0	0	0	0	0	
12103	Bluffton		Sharon Howard Hutch	13093	0	0	1250	0	0	0	0	0	0	0	0	0	0	0	0	
12110	Dubin Charge				0	0	2600	0	0	0	0	0	0	1100	7120	0	6668	109	13664	
12112	Prairie		Larry D. Crane	13103	0	0	0	0	0	0	0	0	0	653	1952	0	0	0	9716	
12113	Singary		Larry D. Crane	13104	0	0	4000	150	4717	4867	0	0	0	5405	2066	0	11750	0	17468	
12110	Dubin Charge				0	0	2644	4000	4717	4867	4867	0	0	3465	2709	16678	0	11760	0	61184
12110	Dubin Charge				0	0	2644	4000	4717	4867	4867	0	0	3465	2709	16678	0	11760	0	61184
12120	Fair Bluff-Corro Gonde Charge																			
12122	Fair Bluff		Robert C. Mullen	13122	0	0	1000	0	1942	1962	0	0	0	648	1160	0	3714	440	27259	
12123	Fair Bluff		Robert C. Mullen	13123	0	0	2000	0	3124	3204	0	0	0	5276	6271	0	4716	610	50960	
12120	Fair Bluff-Corro Gonde Charge				0	0	3000	0	4888	4866	0	0	0	6973	6481	0	1686	1360	72196	
12130	Georgetown																			
12132	Georgetown		Benjamin Edward Hig	13132	0	0	1019	0	0	0	0	0	0	650	1100	0	0	0	785	
12133	Georgetown		Benjamin Edward Hig	13133	0	0	1019	0	0	0	0	0	0	650	1100	0	0	0	785	
12134	Georgetown		Benjamin Edward Hig	13134	0	0	1019	0	0	0	0	0	0	650	1100	0	0	0	785	
12130	Georgetown Charge				0	0	3067	0	0	0	0	0	0	1660	4000	0	0	0	2284	
12141	Hobbs		James C. Reed	13340	0	0	4000	0	4717	4717	0	0	0	900	3250	0	19940	450	75467	
12151	Hempstead		Bruce E. Starkey	13150	0	0	3925	0	4717	4717	0	0	0	22125	3825	12401	78600	4600	951	
12161	Georgetown Charge		Lester Eberly Parr	13213	0	0	2240	0	0	0	0	0	0	3523	0	0	0	0	15123	

1211	Lena Walker	Jean Egan Madison	1317.0	0	1362	3532	0	1202	65	C	4177	4832	0	25	3500	9920	0	3600	134	7968																
1212	Big Duck Charge	Frederic E. Roberts	1318.0	0	4000	4530	0	4500	90	C	4177	4807	0	10520	4436	14445	0	5157	1953	9943																
1213	Old Dock	Rayford H. Mathen	1319.2	0	1650	900	0	900	0	0	0	0	0	1792	5168	0	0	0	0	1863																
1214	Old Dock	Rayford H. Mathen	1319.3	0	750	500	0	500	0	0	0	0	0	0	3533	4184	0	1472	0	3661																
1215	Pinney	Rayford H. Mathen	1319.4	0	250	300	0	300	0	0	0	0	0	0	157	351	0	0	0	419																
1216	Smith	Rayford H. Mathen	1319.5	0	250	300	0	300	0	0	0	0	0	0	299	3519	0	1969	0	419																
1217	St. John's Church	Rayford H. Mathen	1319.6	0	250	300	0	300	0	0	0	0	0	0	656	3519	0	1480	0	419																
1221	Brass Cows	W. F. Allen	1312.0	0	2000	2400	0	2400	0	0	0	0	0	0	192	3525	0	0	0	1565																
12210	Rocky Point Charge	Jean Egan Omond	1321.2	0	0	0	0	0	0	0	0	0	0	0	174	243	0	0	0	1563																
12211	Hennings Capital	Jean Egan Omond	1321.4	0	0	0	0	0	0	0	0	0	0	0	879	2840	0	0	0	1485																
12212	Rocky Point	Jean Egan Omond	1321.4	0	0	0	0	0	0	0	0	0	0	0	1689	6888	0	0	0	3024																
12210	Rocky Point Charge	George S. Messy	1326.0	0	3250	3450	0	3450	0	0	4179	519	0	12370	5450	14450	7965	0	3600	182	3024															
12211	Lacor City St. Paul	W. F. Thomas Smith	1326.0	0	2675	2640	0	2640	0	0	0	0	0	0	6000	5450	14450	7965	0	265	2460															
12212	Seaside	Jerry Lowe	1343.0	0	3600	3100	0	3000	945	0	9750	10395	0	47676	17222	34641	59554	70797	548	3387																
12260	Shilohs Circuit	Robert C. Tilley	1324.2	0	2000	2410	0	2400	100	0	1929	872	0	0	815	300	0	500	0	3649																
12261	Hennings Capital	Robert C. Tilley	1324.2	0	2000	2410	0	2400	100	0	1929	872	0	0	815	300	0	500	0	3649																
12262	Wagon Ford	Robert C. Tilley	1324.5	0	2000	2410	0	2400	100	0	1929	872	0	0	1460	300	0	2000	0	2715																
12260	Shilohs Circuit	J. Rossy Lima Jr	1324.4	0	6000	7200	0	7200	100	0	4717	4817	0	0	0	3480	900	0	3300	0	12062															
12261	Hayon Hector Bank	Robert E. Bergland	1331.0	0	2410	3600	0	3600	250	0	4717	4817	0	2865	4524	792	0	0	0	5979																
12262	Ferry	Dear Missy Morton	1331.0	0	0	0	0	0	0	0	4717	4717	0	2492	4122	2537	0	44659	2420	91996																
12263	Ferry	Dear Missy Morton	1331.0	0	0	0	0	0	0	0	4717	4717	0	453	1734	1618	0	6006	0	3178																
12264	Wagon Ford	Dear Missy Morton	1331.0	0	1400	2800	0	2800	100	0	4717	4717	0	30	2579	418	15600	0	400	0	1786															
12301	Wagon Ford	Troy Mason Todd	1320.0	0	2000	2400	0	2400	0	0	4476	4419	0	0	0	2579	4659	0	0	0	4259															
12311	Wagon Ford	David C. Wade	1329.0	0	3000	3000	0	3000	64	0	5045	5139	0	22443	5005	26718	0	20176	1260	14259																
12321	Wagon Ford	David C. Wade	1329.0	0	2500	3000	0	3000	100	0	5045	5139	0	22443	5005	26718	0	20176	1260	14259																
12311	Wagon Ford	Ernest James High	1328.5	0	2400	2000	0	2000	0	0	180	180	0	2250	1500	2750	662.6	238.9	40	2194.4																
12312	Wagon Ford	Ernest James High	1328.5	0	2400	2000	0	2000	0	0	180	180	0	2250	1500	2750	662.6	238.9	40	2194.4																
12360	Whitavia Circuit	Paul E. Morris	1324.0	0	4200	3000	0	3000	300	0	2718	5018	0	33994	10976	8266	20491	0	2411	21064																
12352	Mason Springs	Richard C. Baden	1330.2	0	1800	1200	0	1200	0	0	0	0	0	0	7650	5500	0	0	0	10360																
12353	Peace	Carl Nichols Moore	1330.3	0	1650	1650	0	1650	0	0	0	0	0	0	1150	0	0	0	0	74																
12360	Whitavia Circuit	Margaret B. Howell	1332.0	0	2680	2260	0	2260	0	0	0	0	0	0	10060	6600	0	0	0	74																
12361	Whitavia Circuit	Margaret B. Howell	1332.0	0	1538	2118	0	2108	600	0	4717	5377	0	593	3895	629	0	5005	1125	6279																
12362	Whitavia Circuit	Margaret B. Howell	1332.0	0	1538	2118	0	2108	600	0	4717	5377	0	593	3895	629	0	5005	1125	6279																
12363	Whitavia Circuit	John S. Dobson	1333.0	0	1654	4500	0	4450	0	0	4717	4717	0	25343	5136	19543	16054	3959	246	10544																
12390	W.L. - Clearer-Oxven Charge	Richard C. Baden	1330.2	0	1800	1200	0	1200	0	0	0	0	0	0	0	0	0	0	0	0																
12392	Levon Park	W. H. Fizzle	1331.0	0	1000	1200	0	1200	100	0	2359	2459	0	1900	1800	8790	0	0	0	10794																
12393	Levon Park	W. H. Fizzle	1331.0	0	1000	1200	0	1200	100	0	2359	2459	0	3800	2500	5170	0	2370	16	13877																
12390	W.L. - Clearer-Oxven Charge	W. H. Fizzle	1331.0	0	2000	2400	0	2400	200	0	4717	4917	0	6700	4300	13660	0	0	0	6390																
12400	W.L. - St. John's Church	W. H. Fizzle	1332.0	0	2000	2400	0	2400	200	0	4717	4917	0	6700	4300	13660	0	0	0	6390																
12410	W.L. - St. John's Church	W. H. Fizzle	1332.0	0	2000	2400	0	2400	200	0	4717	4917	0	6700	4300	13660	0	0	0	6390																
12412	St. John's Church	Sawyer Smith	1337.2	0	600	600	0	600	0	0	0	0	0	0	150	1000	860	0	0	689																
12413	St. John's Church	Shane M. Blair	1337.3	0	1420	5	0	0	0	0	0	0	0	0	152	2100	960	159	50	1405																
12410	W.L. - St. John's Church	Shane M. Blair	1337.3	0	1980	600	0	600	0	0	0	0	0	0	632	3700	2610	169	30	2085																
12411	St. John's Church	Shane M. Blair	1337.3	0	1980	600	0	600	0	0	0	0	0	0	632	3700	2610	169	30	2085																
12412	St. John's Church	Shane M. Blair	1337.3	0	1980	600	0	600	0	0	0	0	0	0	632	3700	2610	169	30	2085																
12413	St. John's Church	Shane M. Blair	1337.3	0	1980	600	0	600	0	0	0	0	0	0	632	3700	2610	169	30	2085																
12414	Wagon Ford	James L. Wilson	1347.0	0	6000	6200	1500	300	5570	8280	14150	0	16133	26756	33040	50004	114528	38675	614270	444270																
12415	Wagon Ford	James L. Wilson	1347.0	0	6000	6200	1500	300	5570	8280	14150	0	16133	26756	33040	50004	114528	38675	614270	444270																
12416	Wagon Ford	James L. Wilson	1347.0	0	6000	6200	1500	300	5570	8280	14150	0	16133	26756	33040	50004	114528	38675	614270	444270																
12417	Wagon Ford	James L. Wilson	1347.0	0	6000	6200	1500	300	5570	8280	14150	0	16133	26756	33040	50004	114528	38675	614270	444270																
12418	Wagon Ford	James L. Wilson	1347.0	0	6000	6200	1500	300	5570	8280	14150	0	16133	26756	33040	50004	114528	38675	614270	444270																
12419	Wagon Ford	James L. Wilson	1347.0	0	6000	6200	1500	300	5570	8280	14150	0	16133	26756	33040	50004	114528	38675	614270	444270																
12421	Wagon Ford	Lynn M. Paine Jr	1327.3	0	4000	3000	0	3000	1000	0	4717	5817	0	2063	4377	14547	3684	38471	0	17833																
12421	Wagon Ford	Lynn M. Paine Jr	1327.3	0	4000	3000	0	3000	1000	0	4717	5817	0	2063	4377	14547	3684	38471	0	17833																
Wilmington District Totals																				3093	137699	147676	3660	161278	6126	6610	162937	176633	0	646986	262488	688746	610661	680716	37297	6613602

50	General Agency Bond Fund	762	56132	28588	10518	1218	15270	27339	144362	3173	10792	16781	19790	247235	264304	91744	92545	352789	941762	336323	243023	200499	511679	1147435	81669	5229261	Bay Area Council of Home		
51	Administrative Agency Bond Fund	183	5462	65451	24244	38827	32315	34461	22533	15168	31651	17051	27101	24413	276884	16507	91961	33683	86421	81345	68762	58176	44754	81131	113474	4151	1315174	Bay Area Council of Home	
52	Administrative Agency Bond Fund	425	3057	43739	4333	78247	15735	20912	13342	87624	22515	21201	27352	24413	276884	16507	91961	33683	86421	81345	68762	58176	44754	81131	113474	4151	1315174	Bay Area Council of Home	
53	Administrative Agency Bond Fund	636	4056	6332	5151	59202	68865	24615	18197	13562	20201	15582	18159	24615	276884	16507	91961	33683	86421	81345	68762	58176	44754	81131	113474	4151	1315174	Bay Area Council of Home	
54	Administrative Agency Bond Fund	673	3374	52226	36361	5318	61103	67174	18884	27432	33714	22001	38784	32482	34601	91961	90412	24152	37122	39284	24101	13103	33103	34333	16473	43764	13103	34333	Bay Area Council of Home
55	Administrative Agency Bond Fund	983	3873	52919	43229	1909	16816	20793	24719	15187	18025	16816	16669	22789	121916	9482	13148	15926	22021	22328	27524	15701	27316	79619	34022	16219	105996	Bay Area Council of Home	
56	Administrative Agency Bond Fund	465	4621	67395	32714	7125	229267	44710	25452	26882	188566	107891	62293	138165	186082	21201	23204	15196	33197	13416	245602	23272	46136	103511	19991	16349	103511	19991	Bay Area Council of Home
57	Administrative Agency Bond Fund	5216	1779	56826	5192	8511	34835	63139	37398	24722	45134	46702	51311	57810	30766	1697856	26790	23816	143605	0	23816	143605	0	10904	8351	165	176489	Bay Area Council of Home	
58	Administrative Agency Bond Fund	5984	4292	61835	38755	8199	23119	24287	27556	173563	602665	40257	165731	26611	22717	112722	42001	14412	29614	5102	52753	58185	105145	201942	622314	168211	176066	47046	Bay Area Council of Home
59	Administrative Agency Bond Fund	5794	4146	61724	42533	52824	107392	79881	20289	6282	13068	13194	143605	19329	118456	18456	28139	52569	63902	249762	10082	227459	295655	168211	176066	47046	Bay Area Council of Home		
60	Administrative Agency Bond Fund	4391	4457	51106	45873	11708	20209	140786	115501	14816	16811	13946	18139	143605	19329	118456	28139	52569	63902	249762	10082	227459	295655	168211	176066	47046	Bay Area Council of Home		
61	Total	30137	56545	526834	443784	181121	2766844	1122467	5358173	938057	110320	172645	96422	146358	140748	30261	36422	146358	312218	378552	191311	364306	912278	176112	131448	462782	7491	641032	

BURLINGTON DISTRICT FINAL REPORT

J. Albra North, Jr. - Conference Treasurer		The United Methodist Church - North Carolina Conference, SEJ Final 1994 Receipts Through January 18, 1994										George W. Johnson, Superintendent, Burlington District				At Large									
District I - Burlington		Cons Ministerial Support				Episcopal Fund				Wild Sw & Heronrosters				Int Coop				SEJ Fund				Misc Totl			
App	Paid	App	Paid	% Pd	App	Paid	% Pd	App	Paid	% Pd	App	Paid	% Pd	App	Paid	% Pd	App	Paid	% Pd	App	Paid	% Pd	App	Paid	% Pd
030-00-03Burlington	12,358	12,358	12,358	100.0%	672	672	100.0%	11,476	11,476	100.0%	68	67	477	211	211	116	116	39	39	0	0	0	0	0	0
030-01-11Bethel	5,797	5,797	5,797	100.0%	315	315	100.0%	5,383	5,383	100.0%	68	67	477	211	211	116	116	54	54	19	19	0	0	0	0
Charge																									
030-02-03Burlington Circuit	3,428	3,428	3,428	100.0%	186	186	100.0%	3,184	3,184	100.0%	19	19	132	132	66	66	32	32	11	11	0	0	0	0	0
030-43-23Bethel	3,043	3,043	3,043	100.0%	165	165	100.0%	2,825	2,825	100.0%	17	17	0	73	0	29	0	10	0	0	0	0	0	0	0
Charge Total																									
030-04-11BKR - Dowd Street	6,477	6,477	6,477	100.0%	331	331	100.0%	6,069	6,069	100.0%	36	36	79	79	61	61	32	32	27	27	17	17	0	0	0
030-05-11BKR - Emmanuel	19,136	19,136	19,136	100.0%	1,040	1,040	100.0%	17,770	17,770	100.0%	105	105	738	738	432	432	180	180	61	61	0	0	0	0	0
030-05-12BKR - Emanuel	16,879	16,822	16,822	99.7%	915	915	100.0%	15,628	15,628	100.0%	92	0	649	0	336	0	158	0	54	0	0	0	0	0	0
030-06-11BKR - Park	9,014	7,662	7,389	82.0%	490	471	471	83.1%	8,371	7,389	88.3%	49	42	348	285	143	122	85	72	25	25	0	0	0	0
030-07-11BKR - Front Street	79,550	79,550	79,550	100.0%	4,324	4,324	100.0%	73,872	73,872	100.0%	435	435	3,070	3,070	1,120	1,120	747	747	254	254	0	0	0	0	0
030-08-11BKR - Grace	11,272	11,212	8,400	74.9%	669	669	100.0%	10,411	10,411	100.0%	61	0	433	0	205	0	105	0	36	0	0	0	0	0	0
030-09-11BKR - Saint Paul	9,656	9,656	6,437	66.7%	525	525	100.0%	8,567	8,567	100.0%	53	0	373	0	373	0	205	0	31	0	0	0	0	0	0
030-10-11Cumbo	9,903	9,903	9,903	100.0%	338	338	100.0%	9,197	9,197	100.0%	54	54	382	382	271	271	93	93	32	32	0	0	0	0	0
030-11-11Cedar Grove	5,953	5,953	0	0.0%	274	274	0	0.0%	5,528	5,528	0.0%	33	0	280	0	118	0	19	0	0	0	0	0	0	0
030-12-11CBL - Aldergate	11,340	11,340	11,340	100.0%	616	616	100.0%	10,531	10,531	100.0%	62	62	438	438	126	126	107	107	36	36	0	0	0	0	0
030-14-11CBL - Anny	9,487	9,487	9,487	100.0%	516	516	100.0%	8,810	8,810	100.0%	54	54	380	366	129	129	92	89	31	31	0	0	0	0	0
030-14-11CBL - Orange	19,098	19,098	11,598	60.7%	1,038	1,038	100.0%	17,335	17,335	100.0%	104	104	737	0	312	312	179	179	61	61	0	0	0	0	0
030-15-11CBL - University	31,200	31,200	31,200	100.0%	1,029	1,029	100.0%	53,118	53,118	100.0%	313	313	2,207	2,207	814	814	537	537	183	183	0	0	0	0	0
030-16-11Chemarr Ridge	3,971	3,971	3,971	100.0%	216	216	100.0%	3,687	3,687	100.0%	22	22	153	153	100	100	37	37	13	13	0	0	0	0	0
Charge																									
030-17-01Cobb Circuit	2,496	2,496	2,496	99.7%	136	136	100.0%	2,218	2,218	100.0%	14	14	96	0	84	84	23	0	8	8	0	0	0	0	0
030-17-11Bethel	2,206	2,206	2,206	100.0%	120	120	100.0%	2,048	2,048	100.0%	12	0	85	0	31	31	21	21	7	7	0	0	0	0	0
030-17-13Locust Hill	3,093	3,093	3,093	100.0%	168	168	100.0%	2,872	2,872	100.0%	17	16	119	119	76	76	29	29	10	10	0	0	0	0	0
Charge Total																									
030-17-31Burlington	7,393	7,393	7,393	99.9%	424	424	100.0%	7,238	7,238	100.0%	45	40	300	119	191	191	73	20	25	25	0	0	0	0	0
030-18-11Canaan	2,811	2,811	2,811	100.0%	297	297	100.0%	5,011	5,011	100.0%	30	30	211	211	89	89	51	51	17	17	0	0	0	0	0
030-19-11Elford	6,222	6,222	6,222	100.0%	338	338	100.0%	5,718	5,718	100.0%	34	34	240	240	155	155	58	58	20	20	0	0	0	0	0
030-20-11Blair College - Fern	12,334	12,334	12,334	100.0%	671	671	100.0%	11,472	11,472	100.0%	68	68	477	477	211	211	116	116	39	39	0	0	0	0	0
Charge																									
030-21-11Blair	1,942	1,942	1,942	100.0%	106	106	100.0%	1,804	1,804	100.0%	11	11	75	75	37	37	18	18	6	6	0	0	0	0	0
030-21-11Blair	2,927	2,927	2,927	100.0%	150	150	100.0%	2,718	2,718	100.0%	15	16	113	113	61	61	27	27	9	9	0	0	0	0	0
030-21-11Blair's Grove	4,869	4,869	4,869	100.0%	265	265	100.0%	4,523	4,523	100.0%	37	37	188	188	88	88	45	45	13	13	0	0	0	0	0
Charge Total																									
030-22-11Freighten	0	89	89	0	0	0	0	0	0	0	0	0	0	0	0	0	0	0	0	0	0	0	0	0	0
030-23-11Freighten	5,794	5,794	5,794	100.0%	315	315	100.0%	5,381	5,381	100.0%	37	37	224	224	100	100	54	54	19	19	0	0	0	0	0
030-24-11Freighten	11,535	11,535	11,535	100.0%	627	627	100.0%	10,712	10,712	100.0%	63	0	445	0	235	0	108	0	37	0	0	0	0	0	0
Charge																									
030-25-11Cedar Cliff	6,586	6,586	6,586	100.0%	358	358	100.0%	6,116	6,116	100.0%	36	36	254	254	140	140	62	62	31	31	0	0	0	0	0
030-25-11Cedar Cliff	1,372	1,372	1,372	96.6%	149	75	50.3%	1,235	1,235	100.0%	15	15	106	106	32	32	56	26	0	0	0	0	0	0	0
030-25-11Chapel	7,948	7,917	7,917	99.6%	507	493	63.4%	7,891	7,891	100.0%	51	51	360	360	177	177	80	80	30	30	0	0	0	0	0
Charge Total																									
030-26-11Canaan First	25,879	25,879	25,879	100.0%	1,407	1,407	100.0%	24,032	24,032	100.0%	142	142	990	990	517	517	303	248	83	83	0	0	0	0	0
030-27-11How River	9,250	9,219	9,219	100.0%	501	501	100.0%	8,561	8,561	100.0%	50	50	356	356	230	230	87	87	29	29	0	0	0	0	0
030-28-11Hobson	10,001	10,001	10,001	100.0%	544	544	100.0%	9,287	9,287	100.0%	55	55	386	386	209	209	94	94	32	32	0	0	0	0	0

Burlington District		Comm Minimalist Support		Episcopal Fund		Wild Sw & Beneficence		Int Comp		BI Call		SE2 Fund		At Units		Misc Init	
Charge	App	Bud	% Pd	App	Bud	% Pd	App	% Pd	App	% Pd	App	% Pd	App	% Pd	App	% Pd	App
C01-29-01/Homer	1,729	1,729	100.0%	94	94	100.0%	1,606	100.0%	9	9	67	35	35	16	16	6	6
C01-29-02/Hickson	529	529	0.0%	29	29	0.0%	491	0.0%	3	0	20	0	16	0	2	0	0
C01-29-03/Hickson	2,261	2,261	100.0%	123	123	100.0%	2,099	100.0%	12	12	87	63	63	0	5	0	7
Charge Total	4,519	4,519	100.0%	246	246	100.0%	4,196	100.0%	24	24	174	45	45	16	15	6	6
C01-30-01/Hilshausen	11,635	11,635	100.0%	632	632	100.0%	10,803	100.0%	64	67	449	253	253	109	109	37	37
C01-31-01/Lenahaus	4,860	4,860	100.0%	264	264	100.0%	4,513	100.0%	27	27	188	94	94	46	46	16	16
Charge	1,208	1,208	100.0%	66	66	100.0%	1,122	100.0%	7	7	47	47	47	18	18	11	11
C01-32-02/Carr	3,099	3,099	100.0%	168	168	100.0%	2,878	100.0%	17	17	120	120	120	86	86	29	29
C01-32-03/Liberson	4,107	4,107	100.0%	214	214	100.0%	4,000	100.0%	24	24	167	104	104	40	40	14	14
Charge Total	24,141	24,141	100.0%	1,312	1,312	100.0%	22,418	100.0%	132	132	932	398	398	227	227	77	77
Charge	888	888	100.0%	48	48	100.0%	825	100.0%	5	5	34	34	34	22	22	8	8
C01-34-02/Cannally	1,089	1,089	100.0%	59	59	100.0%	1,011	100.0%	6	6	42	31	31	10	10	3	3
C01-34-03/Milham	1,217	1,217	100.0%	66	66	100.0%	1,130	100.0%	7	0	47	0	34	34	11	0	4
C01-34-04/Onions	3,194	3,194	100.0%	173	173	100.0%	2,966	100.0%	18	17	123	76	87	29	78	10	10
Charge Total	5,995	5,995	100.0%	343	343	100.0%	3,262	100.0%	55	55	386	0	267	267	94	94	32
Charge	2,518	2,518	0.0%	137	137	0.0%	2,339	0.0%	14	0	97	0	39	0	24	0	8
C01-36-02/New Hope	3,039	3,039	2,645	87.0%	165	165	100.0%	2,822	2,660	94.3%	17	17	117	117	74	74	29
C01-36-03/Pharely	3,377	3,377	2,643	78.3%	302	302	92.0%	3,167	2,721	85.6%	37	37	274	274	173	173	69
Charge Total	7,266	7,266	5,288	72.8%	467	467	100.0%	6,014	5,381	89.5%	54	54	451	451	297	297	111
C01-37-01/New Sharon	5,397	5,397	5,397	100.0%	293	293	100.0%	5,102	5,102	100.0%	30	30	288	288	109	109	51
C01-38-01/Phillips Chapel	3,681	3,681	3,681	100.0%	399	399	100.0%	3,275	3,275	100.0%	31	31	219	219	109	109	51
C01-39-01/Prospect	3,100	3,100	1,600	51.6%	199	199	100.0%	2,879	2,879	100.0%	17	0	120	0	53	0	29
C01-40-01/Reck Creek	3,132	3,132	1,088	34.7%	199	199	100.0%	3,128	3,128	100.0%	31	0	10	0	10	0	10
C01-40-02/Fruit Ridge (Closed)	5,921	5,921	5,921	100.0%	372	372	100.0%	5,469	5,469	100.0%	32	32	228	228	129	129	46
C01-41-01/Saint Lukes	8,938	8,938	8,938	100.0%	378	378	100.0%	8,455	8,455	100.0%	38	38	268	268	138	138	65
C01-42-01/Salem (Aluminate)	6,938	6,938	6,938	100.0%	318	318	100.0%	6,440	6,440	100.0%	34	34	239	239	131	131	55
C01-43-01/Scotchplaw	6,336	6,336	6,336	100.0%	337	337	100.0%	5,763	5,763	100.0%	41	41	296	296	135	135	50
C01-44-01/Smith	3,524	3,524	3,524	100.0%	409	409	100.0%	3,428	3,428	100.0%	41	41	296	296	142	142	56
C01-45-01/Unionville	3,693	3,693	3,693	100.0%	201	201	100.0%	3,428	3,428	100.0%	20	20	147	147	56	56	35
C01-45-02/Unionville	6,726	6,726	6,726	100.0%	366	366	100.0%	6,246	6,246	100.0%	37	37	260	260	133	133	63
Charge	2,240	1,415	63.2%	122	122	100.0%	1,515	1,515	72.8%	12	12	86	86	39	39	21	7
C01-48-01/2nd Union	5,039	5,039	5,039	100.0%	274	274	100.0%	4,679	4,679	100.0%	28	28	194	194	103	62	47
C01-48-02/Orange Chapel	2,219	2,219	4,419	199.2%	366	366	100.0%	6,259	6,259	100.0%	40	29	200	86	142	107	68
Charge Total	3,531	1,423	0.0%	192	79	0.0%	1,356	1,000	73.8%	19	0	136	0	53	0	33	11
C01-50-01/Church Hill Chxpt	2,839	2,839	2,839	100.0%	154	154	100.0%	2,636	2,636	100.0%	16	16	110	110	69	69	27
C01-51-01/Cenine	440,474	501,542	92.8%	39,451	39,397	100.0%	483,153	483,153	95.9%	2,971	2,576	20,922	16,429	9,799	8,216	5,089	4,332
Burlington District Totals	440,474	501,542	92.8%	39,451	39,397	100.0%	483,153	483,153	95.9%	2,971	2,576	20,922	16,429	9,799	8,216	5,089	4,332

DURHAM DISTRICT FINAL REPORT

J. Altes North, Jr., - Conference Treasurer		The United Methodist Church - North Carolina Conference, SEJ Fiscal 1994 Receipts Through January 18, 1994																				
District	E	Durham	Comm. Ministerial Support			Episcopal Fund			Wid Svc & Benevolence			Int Coop			Albert Shahr - Superintendent, Durham District			Miss Intl				
			App	Bud	% Pd	App	Bud	% Pd	App	Bud	% Pd	App	Bud	% Pd	App	Bud	% Pd		App	Bud	% Pd	
C02-00-0-Durham			3,874	3,874	100.0%	211	211	100.0%	3,598	3,598	100.0%	21	21	149	149	101	101	36	36	12	12	
C02-01-0-Allenview-Trinity	Charge																					
C02-01-0-ZAHLENSVILLE			2,891	2,891	100.0%	157	157	100.0%	2,683	2,683	100.0%	16	16	112	112	84	84	27	27	9	9	
C02-01-0-TRINITY			6,765	6,765	100.0%	368	368	100.0%	6,283	6,283	100.0%	37	37	261	261	183	183	63	63	21	21	
Charge Total			4,219	4,219	100.0%	229	229	100.0%	3,918	3,918	100.0%	23	23	163	163	62	62	40	40	13	13	
C02-02-0-Andrews Chapel			9,555	9,555	100.0%	519	519	100.0%	8,873	8,873	100.0%	52	52	369	369	186	186	90	90	31	31	
C02-03-0-Bethans Mount Bethel	Charge																					
C02-04-0-Bronks-Grove Hill			3,705	3,705	100.0%	201	201	100.0%	3,441	3,441	100.0%	20	20	143	143	70	70	35	35	12	12	
C02-04-0-THANKS			1,858	1,858	100.0%	101	101	100.0%	1,726	1,726	100.0%	10	10	72	72	29	29	17	17	6	6	
C02-04-0-CHURCH HILL			3,563	3,563	100.0%	302	302	100.0%	3,167	3,167	100.0%	30	30	213	213	99	99	52	52	18	18	
Charge Total			3,287	3,287	100.0%	179	179	100.0%	3,053	3,053	100.0%	18	18	127	127	49	49	31	31	11	11	
C02-05-0-Broadland Brookdale	Charge																					
C02-05-0-BROOKDALE			4,446	4,446	100.0%	242	242	100.0%	4,129	4,129	100.0%	24	24	172	172	94	94	42	42	14	14	
C02-05-0-BROOKDALE			7,733	7,733	100.0%	427	427	100.0%	7,182	7,182	100.0%	42	42	299	299	143	143	73	73	23	23	
Charge Total			5,155	5,155	100.0%	280	280	100.0%	4,787	4,787	100.0%	28	28	199	199	55	55	48	48	16	16	
C02-06-0-Burns Community			7,064	7,064	100.0%	384	384	100.0%	6,560	6,560	100.0%	39	39	273	273	110	110	66	66	23	23	
C02-07-0-1-Crossnore			8,662	8,662	100.0%	471	471	100.0%	8,044	8,044	100.0%	47	47	334	334	141	141	81	81	28	28	
C02-08-1-Crossnore			15,361	15,361	100.0%	835	835	100.0%	14,265	14,265	100.0%	84	84	593	593	262	262	101	101	44	44	
C02-09-1-DR - Abergate			11,186	11,186	100.0%	1,216	1,216	100.0%	10,388	10,388	100.0%	122	122	863	863	394	394	210	210	71	71	
C02-09-1-DR - Ashby			4,968	4,968	100.0%	270	270	100.0%	4,614	4,614	100.0%	27	27	192	192	36	36	47	47	16	16	
C02-11-DR - Bethany			15,291	15,291	100.0%	831	831	100.0%	14,200	14,200	100.0%	84	84	590	590	311	311	144	144	49	49	
C02-13-DR - Bethany			3,771	3,771	100.0%	205	205	100.0%	3,502	3,502	100.0%	21	21	146	146	29	29	35	35	12	12	
C02-14-DR - Colvay			11,188	11,188	100.0%	668	668	100.0%	10,390	10,390	100.0%	61	61	532	532	140	140	105	105	44	44	
C02-15-DR - Carr			13,812	13,812	100.0%	751	751	100.0%	12,826	12,826	100.0%	76	76	533	533	239	239	130	130	48	48	
C02-16-DR - Dues Memorial			49,800	49,800	100.0%	2,701	2,701	100.0%	46,246	46,246	100.0%	272	272	1,922	1,922	476	476	468	468	159	159	
C02-17-DR - Duke Chapel			8,047	8,047	100.0%	437	437	100.0%	7,472	7,472	100.0%	44	44	310	310	161	161	76	76	26	26	
C02-18-DR - Epworth			45,419	45,419	100.0%	2,469	2,469	100.0%	42,713	42,713	100.0%	248	248	1,723	1,723	792	792	427	427	146	146	
C02-19-DR - Glendale High			11,266	11,266	100.0%	612	612	100.0%	10,462	10,462	100.0%	62	62	425	425	166	166	36	36	36	36	
C02-20-DR - Good Shepherd			0	0	100.0%	0	0	100.0%	0	0	100.0%	0	0	0	0	0	0	0	0	0	0	
C02-21-DR - Lakenwood			3,026	3,026	100.0%	120	120	100.0%	2,824	2,824	100.0%	12	12	82	82	35	35	15	15	5	5	
C02-22-DR - McLendon			23,244	23,244	100.0%	1,211	1,211	100.0%	20,749	20,749	100.0%	122	122	862	862	268	268	210	210	71	71	
C02-23-DR - Mount Sylvan			31,381	31,381	100.0%	2,027	2,027	100.0%	29,246	29,246	100.0%	204	204	1,439	1,439	479	479	350	350	119	119	
C02-24-DR - Parkwood			9,348	9,348	100.0%	517	517	100.0%	8,626	8,626	100.0%	52	52	373	373	120	120	72	72	25	25	
C02-25-DR - Pleasant Green			3,509	3,509	100.0%	172	172	100.0%	3,233	3,233	100.0%	71	71	297	297	120	120	72	72	25	25	
C02-26-DR - Pleasant Green			1,546	1,546	100.0%	418	418	100.0%	1,141	1,141	100.0%	42	42	297	297	60	60	160	160	71	71	
C02-27-DR - Pleasant Green			14,389	14,389	95.5%	782	782	100.0%	13,362	12,669	95.5%	79	0	555	0	213	0	135	0	46	0	
C02-28-DR - Saint Paul			44,933	36,711	15,600	34.7%	2,442	2,442	100.0%	41,726	31,000	74.3%	246	11	1,734	100	437	200	422	23	144	11
C02-29-DR - Trinity			786	786	100.0%	43	43	100.0%	730	730	100.0%	4	4	30	30	15	15	7	7	3	3	
C02-30-DR - Union Chapel			8,473	8,473	100.0%	461	461	100.0%	7,898	7,898	100.0%	46	46	327	327	163	163	80	80	27	27	
C02-31-0-Gonzales-Curtis	Charge																					
C02-31-0-Shebel			1,935	1,935	100.0%	105	105	100.0%	1,797	1,797	100.0%	11	11	75	75	40	40	18	18	6	6	
C02-31-0-Shepsack			2,133	2,133	100.0%	116	116	100.0%	1,981	1,981	100.0%	12	12	82	82	51	51	20	20	7	7	
Charge Total			4,068	3,113	1,096	76.7%	221	219	116	52.5%	3,778	2,587	2,944	77.9%	23	0	97	31	38	0	13	0

Table with multiple columns including item descriptions (e.g., Appointments-Gifts, Church Total, Misc Items) and financial data (App, Paid, % Paid, Budget, % Budget, Int Coop, Int Coop % Paid, SEJ Fund, SEJ Fund % Paid, BL Call, BL Call % Paid, Af Law, Af Law % Paid, Misc Init, Misc Init % Paid).

Summary table for Darham District Totals, showing a total of \$79,874.43 in charges, \$488,175.00 in support, \$94.3% in fund, and \$4,507.19 in miscellaneous items.

FAYETTEVILLE DISTRICT FINAL REPORT

The United Methodist Church - North Carolina Conference, S.E.J. Fiscal 1994 Receipts Through January 18, 1994																						
District & Fayetteville	Comm. Ministerial Support			Philanthropic Fund			Wild Soc & Benevolences			Int. Coop.			J. Thomas Swain - Swarthwell Endowment, Fayetteville District									
	App.	Bud.	Paid	% Pd	App.	Bud.	Paid	% Pd	App.	Bud.	Paid	% Pd	App.	Bud.	Paid	App.	Bud.	Paid				
C04-00-0 Fayetteville	8,329	8,329	4,060	48.7%	453	453	0	0.0%	7,734	7,734	4,560	59.0%	46	0	0	114	0	78	0	27	0	
Charge																						
C04-02-0 Citizens Circuit	3,989	2,534	2,534	63.5%	217	194	194	89.4%	3,705	2,324	2,324	62.7%	22	0	154	0	154	0	37	0	13	0
C04-02-256 Growth	1,106	1,106	1,106	100.0%	69	69	100.0%	100.0%	1,027	1,027	1,027	100.0%	6	6	43	35	35	10	10	4	4	5
C04-02-3 McBee	1,461	1,461	1,461	100.0%	79	79	100.0%	100.0%	1,357	1,357	1,357	100.0%	8	8	56	56	30	14	14	4	4	4
C04-02-4 Trinity	6,556	5,107	5,107	77.8%	356	333	333	93.9%	6,089	4,708	4,708	77.3%	26	24	233	99	136	65	61	24	22	9
Charge Total																						
C04-01-1 CCL - Fayetteville	25,784	25,784	25,784	100.0%	1,401	1,401	1,401	100.0%	23,943	23,943	23,943	100.0%	141	0	995	0	323	0	242	0	82	0
C04-01-1 CCL - Fayetteville	11,530	11,530	11,530	100.0%	627	627	627	100.0%	10,707	10,707	10,707	100.0%	63	0	445	0	147	0	108	0	37	0
C04-01-1 CCL - Onice	2,796	2,796	2,796	100.0%	292	290	290	62.2%	2,638	2,638	2,638	100.0%	29	29	207	130	130	50	50	17	0	0
C04-01-1 CCL - Onice	4,411	4,411	4,411	100.0%	22	22	22	100.0%	382	382	382	100.0%	2	2	16	16	31	31	4	4	1	1
C04-01-1 CCL - Onice	4,421	4,421	4,421	100.0%	240	240	240	100.0%	4,105	4,105	4,105	100.0%	10	10	70	70	67	67	17	17	6	6
C04-01-1 CCL - Onice	1,816	1,816	1,816	100.0%	99	99	99	100.0%	1,686	1,686	1,686	100.0%	10	10	70	70	67	67	17	17	6	6
C04-01-1 CCL - Onice	7,555	7,551	3,269	42.5%	410	410	410	100.0%	7,012	7,012	2,016	28.8%	41	0	291	0	163	0	71	0	24	0
C04-01-1 CCL - Onice	15,985	15,983	15,983	100.0%	869	869	869	100.0%	14,844	14,844	14,844	100.0%	87	87	617	617	310	150	150	51	51	51
C04-11-1 Erom	8,177	6,541	6,541	80.0%	444	355	355	80.0%	7,993	6,074	6,074	76.1%	174	0	1,225	1,225	620	0	298	298	101	101
C04-11-1 FAY - Camp Ground	8,400	8,400	1,500	17.9%	1,725	1,725	1,725	100.0%	29,476	29,476	21,748	73.8%	174	0	1,225	1,225	620	0	298	298	101	101
C04-11-1 FAY - Chert	8,704	8,704	8,704	100.0%	473	473	473	100.0%	8,083	8,083	8,083	100.0%	57	0	400	0	160	0	97	0	33	0
C04-11-1 FAY - Gaudin	11,587	11,587	5,207	45.0%	630	630	630	100.0%	10,760	10,760	7,622	70.8%	48	0	336	0	85	0	82	0	28	0
C04-11-1 FAY - Gaudin	0	280	200	100.0%	0	100	100	100.0%	0	2100	1,400	100.0%	0	45	0	100	0	55	0	100	0	
C04-11-1 FAY - Gaudin	1,507	1,507	1,507	100.0%	82	82	82	100.0%	1,400	1,400	1,400	100.0%	8	8	58	58	34	34	14	14	5	5
C04-11-1 FAY - Gaudin	45,426	27,979	27,979	61.6%	2,360	2,360	2,360	100.0%	40,327	27,021	27,021	67.0%	238	0	1,676	0	610	0	408	0	139	0
C04-11-1 FAY - Gaudin	70,262	70,262	70,262	100.0%	3,819	3,819	3,819	100.0%	65,248	65,248	65,248	100.0%	384	0	2,711	2,711	1,010	1,010	660	660	224	224
C04-11-1 FAY - Gaudin	13,895	10,950	10,950	78.9%	755	699	699	92.6%	12,903	6,700	6,700	51.9%	76	75	536	541	257	275	131	133	44	45
C04-11-1 FAY - Gaudin	6,931	1,400	1,400	20.1%	378	378	0	0.0%	6,455	6,455	6,455	100.0%	38	0	268	0	141	0	65	0	22	0
C04-11-1 FAY - Gaudin	4,524	663	4,055	100.0%	331	331	331	100.0%	361	561	561	100.0%	3	3	23	23	33	33	6	6	2	2
C04-11-1 FAY - Gaudin	10,462	10,462	10,462	100.0%	377	377	377	100.0%	9,915	4,293	4,293	43.1%	38	38	268	268	91	91	65	65	22	22
C04-11-1 FAY - Gaudin	8,699	8,699	8,699	100.0%	569	569	569	100.0%	8,163	9,715	9,715	100.0%	57	57	404	404	215	215	98	98	33	25
C04-11-1 FAY - Gaudin	17,764	17,764	17,764	100.0%	962	962	962	100.0%	16,096	16,096	16,096	100.0%	34	17	239	120	51	51	168	57	57	57
C04-11-1 FAY - Gaudin	6,201	3,100	3,100	50.0%	337	337	337	100.0%	5,759	2,860	2,860	50.0%	43	0	304	0	140	0	74	0	25	0
C04-11-1 FAY - Gaudin	7,868	6,665	6,665	84.7%	428	428	428	100.0%	7,386	6,362	6,362	87.1%	43	0	304	0	140	0	74	0	25	0
C04-11-1 FAY - Gaudin	3,427	3,427	3,427	100.0%	186	186	186	100.0%	3,162	3,162	3,162	100.0%	19	19	132	0	106	0	32	32	11	11
Charge																						
C04-10-256 Growth	2,262	2,262	2,262	100.0%	128	128	128	100.0%	2,193	2,193	2,193	100.0%	13	0	91	0	86	0	22	0	8	0
C04-10-356 Growth	2,407	1,315	867	36.9%	131	131	0	0.0%	2,123	1,615	1,615	76.1%	13	0	93	0	99	0	23	0	8	0
C04-11-1 FAY - Gaudin	4,769	3,977	3,229	67.3%	219	219	219	100.0%	4,238	3,898	3,898	92.2%	26	0	184	0	184	0	47	0	16	0
C04-11-1 FAY - Gaudin	14,511	14,511	14,511	100.0%	789	789	789	100.0%	13,155	13,155	13,155	100.0%	79	0	560	560	271	271	136	136	46	46
C04-11-1 FAY - Gaudin	6,354	6,154	6,154	96.9%	345	345	345	100.0%	5,501	5,475	5,475	100.0%	35	0	200	200	96	96	61	61	21	21
C04-11-1 FAY - Gaudin	6,464	6,464	6,464	100.0%	355	355	355	100.0%	6,003	6,003	6,003	100.0%	35	35	249	249	96	96	61	61	21	21
C04-11-1 FAY - Gaudin	740	740	740	100.0%	40	40	40	100.0%	696	696	696	100.0%	4	4	29	29	29	29	7	7	2	2
C04-11-1 FAY - Gaudin	5,833	5,833	5,833	100.0%	508	508	508	100.0%	5,548	5,548	5,548	100.0%	31	31	360	360	156	156	88	88	30	30
C04-11-1 FAY - Gaudin	2,089	2,089	2,089	100.0%	114	114	114	100.0%	1,940	1,940	1,940	100.0%	11	11	81	81	34	34	20	20	7	7

Fayetteville District		Camp Ministerial Support		Episcopal Fund		Wild Sw & Brentwoodes		Int Coop		Bl Call		SEJ Fund		At User		Misc Int		
Aggregated Gifts, Page 2		App	Bud	App	Bud	App	Bud	App	Bud	App	Bud	App	Bud	App	Bud	App	Bud	
		% Pd		% Pd		% Pd		% Pd		% Pd		% Pd		% Pd		% Pd		
Charge		3,594	2,510	69.8%	195	97	49.7%	3,137	2,687	85.7%	20	20	139	0	76	0	34	34
C04-37-2000 Springs		903	903	100.0%	49	49	100.0%	839	839	100.0%	3	3	35	19	19	8	8	3
C04-37-3000 Mtain Ave		1,438	1,240	85.9%	49	49	100.0%	1,234	1,234	100.0%	8	8	36	36	34	34	14	14
Charge Total		3,953	4,633	78.7%	223	223	100.0%	4,100	4,100	100.0%	21	21	230	97	119	43	56	18
C04-38-10000n		4,416	4,416	100.0%	240	240	100.0%	4,100	4,100	100.0%	24	24	170	170	36	36	41	41
Charge		701	701	100.0%	94	94	100.0%	1,603	1,603	100.0%	9	9	67	0	43	0	16	0
C04-39-2000 Resistor		1,236	1,961	100.0%	107	107	100.0%	1,821	1,821	100.0%	11	11	76	76	68	68	18	18
C04-39-3000 Mtain Ave		3,503	3,503	100.0%	190	190	100.0%	3,253	3,253	100.0%	19	19	135	135	67	67	33	33
Charge Total		7,180	6,163	85.9%	491	491	100.0%	6,677	6,677	100.0%	49	49	278	278	178	178	67	67
C04-40-10000n First		21,222	21,222	100.0%	1,208	1,208	100.0%	20,636	20,636	100.0%	122	122	857	857	295	295	209	209
Charge		2,476	2,476	100.0%	135	135	100.0%	2,300	2,300	100.0%	14	14	96	96	72	72	23	23
C04-41-2000 Church		3,350	3,350	100.0%	182	182	100.0%	3,111	3,111	100.0%	18	18	129	129	94	94	31	31
C04-41-3000 Church		3,876	1,826	100.0%	217	217	100.0%	3,471	3,471	100.0%	27	27	225	225	166	166	54	53
Charge Total		9,714	9,714	100.0%	531	531	100.0%	9,076	9,076	100.0%	53	53	377	377	191	191	92	92
C04-42-10000n		865	865	100.0%	47	47	100.0%	803	803	100.0%	5	5	33	33	8	8	0	0
C04-43-2000 Church		1,575	1,575	100.0%	86	86	100.0%	1,463	1,463	100.0%	9	9	61	66	27	27	15	16
C04-43-3000 Church		1,860	1,860	100.0%	101	101	100.0%	1,728	1,728	100.0%	10	10	72	72	31	31	17	17
Charge Total		4,300	4,300	100.0%	234	234	100.0%	3,994	3,994	100.0%	24	24	166	166	66	66	38	40
C04-44-0000 South River		2,722	2,722	100.0%	148	148	100.0%	2,528	2,528	100.0%	15	15	105	105	44	44	26	26
C04-44-10000n		1,059	1,059	100.0%	58	58	100.0%	983	983	100.0%	6	6	41	41	27	27	0	0
C04-44-2000 Church		2,474	2,474	100.0%	134	134	100.0%	2,297	2,297	100.0%	14	14	95	95	56	56	23	23
Charge Total		6,233	3,196	83.1%	440	440	100.0%	5,763	5,763	100.0%	29	29	247	247	109	109	49	20
C04-45-10000n Hill		9,039	9,039	100.0%	491	491	100.0%	8,394	8,394	100.0%	49	49	349	349	220	220	85	85
C04-45-2000 Church		999	999	100.0%	54	54	100.0%	928	928	100.0%	5	5	39	39	36	36	0	0
C04-47-10000n Cokenbury		10,639	10,639	100.0%	578	578	100.0%	9,879	9,879	100.0%	58	58	411	411	165	165	100	100
C04-48-10000n		2,369	2,369	100.0%	129	129	100.0%	2,200	2,200	100.0%	13	13	91	91	33	33	22	22
Charge Total		5,436	5,436	100.0%	295	295	100.0%	5,048	5,048	100.0%	30	30	210	210	115	115	0	17
C04-50-0000 Resby-Black's Chapel		2,255	500	0.0%	123	123	0.0%	2,094	1,000	0.0%	12	12	87	0	32	0	21	0
C04-50-2000 Wrenley's Chapel		2,305	1,500	65.1%	125	125	100.0%	2,141	1,000	46.7%	13	13	89	0	47	0	47	22
Charge Total		4,450	2,000	45.0%	248	248	100.0%	4,233	2,000	47.3%	23	23	176	0	79	0	47	22
C04-51-10000n		0	0	0.0%	0	0	0.0%	0	0	0.0%	0	0	0	0	0	0	0	0
Fayetteville District Totals		489,719	454,332	92.9%	27,183	27,015	99.4%	464,765	474,238	97.8%	1,158	1,158	19,300	11,870	8,804	5,193	3,105	1,588

GREENVILLE DISTRICT FINAL REPORT

J. Alton Norris, Jr. - Conference Treasurer		The United Methodist Church - North Carolina Conference, SEJ - Fiscal 1994 Receipts Through January 18, 1994												E.M. Thompson, Superintendent, Greenville District								
District & Church	App	Camp Ministerial Support			Episcopal Fund			Wid. Svc. & Benevolence			Int. Coop.			BL Cell			At-Large			Mis Int		
		App	Bud	Paid	% Pd	App	Bud	Paid	% Pd	App	Bud	Paid	% Pd	App	Bud	Paid	% Pd	App	Bud		Paid	
006-00-00Homeville		0	0	0	100.0%	0	0	0	100.0%	0	0	0	100.0%	0	0	0	0	0	0	0	0	0
006-01-10Aerona	3,839	1,800	1,800	46.9%	209	200	200	95.7%	3,565	2,090	2,090	58.6%	21	0	148	0	73	70	36	30	12	10
006-01-20Clematis Creek	1,078	985	0	0.0%	59	34	0	0.0%	1,001	959	959	95.8%	6	0	42	0	31	0	10	0	3	0
006-01-30Campbell's Creek	1,737	1,100	637	37.1%	89	89	89	100.0%	1,613	1,370	1,370	84.9%	10	0	27	0	35	0	16	0	6	0
006-01-40Hobbeson	6,654	2,900	2,900	43.7%	862	242	289	79.8%	6,179	4,619	4,619	74.6%	37	0	447	0	747	70	62	36	27	10
006-02-10Aiden	10,037	10,037	3,923	39.1%	347	347	347	100.0%	9,339	5,339	5,339	57.3%	55	55	388	0	274	50	94	20	32	32
006-02-10Beth	2,896	2,896	2,896	100.0%	157	157	157	100.0%	2,689	2,689	2,689	100.0%	16	16	112	112	27	27	27	27	9	9
006-03-10Bridgeway	2,102	1,331	0	0.0%	164	230	0	0.0%	2,109	1,353	1,353	64.2%	15	0	104	0	46	0	25	0	9	0
006-03-20Bridgeway	3,308	4,247	2,896	68.4%	304	230	137	59.6%	3,198	3,844	3,198	71.2%	31	10	218	112	73	37	32	27	18	9
006-04-10Bridgeway	4,165	4,165	1,275	30.4%	226	226	226	100.0%	3,868	3,868	3,868	100.0%	23	23	161	161	89	89	39	39	13	13
006-04-20Bridgeway	917	917	0	0.0%	50	50	50	100.0%	832	832	832	99.8%	5	0	35	0	22	0	9	0	3	0
006-05-10Bridgeway	3,082	3,082	1,673	54.3%	276	276	276	100.0%	4,720	4,720	4,720	100.0%	28	23	196	161	111	89	48	39	16	13
006-06-10Bridgeway	1,039	1,039	0	0.0%	56	56	56	100.0%	965	965	965	100.0%	6	0	40	0	54	0	10	0	5	0
006-06-10Bridgeway	493	493	493	100.0%	27	27	27	100.0%	458	458	458	100.0%	3	0	19	0	22	0	0	0	2	0
006-06-10Bridgeway	493	493	493	100.0%	27	27	27	100.0%	456	456	456	100.0%	3	0	19	0	22	0	0	0	2	0
006-06-10Bridgeway	2,072	2,023	964	47.6%	110	110	110	100.0%	1,879	1,879	1,879	100.0%	12	3	78	0	103	33	30	7	2	2
006-06-20Bridgeway	12,833	11,515	11,240	97.6%	698	698	698	100.0%	11,918	10,691	10,691	89.7%	30	30	495	495	233	33	20	7	2	2
006-06-30Bridgeway	1,650	1,650	1,650	100.0%	90	90	90	100.0%	1,533	1,533	1,533	100.0%	9	9	64	64	34	34	16	16	5	5
006-06-30Bridgeway	874	874	874	100.0%	48	47	48	100.0%	812	812	812	100.0%	5	5	34	34	43	43	16	16	5	5
006-06-30Bridgeway	16,712	16,712	16,712	100.0%	998	998	998	100.0%	15,519	15,519	15,519	100.0%	91	91	645	645	235	235	157	157	53	53
006-10-10Bridgeway	0	0	0	0.0%	0	0	0	0.0%	0	0	0	0.0%	0	0	0	0	0	0	0	0	0	0
006-11-10Bridgeway	10,902	5,440	0	0.0%	571	571	571	100.0%	9,733	5,419	5,419	55.7%	0	0	405	0	188	0	99	0	34	0
006-11-10Bridgeway	73,453	73,453	73,453	100.0%	3,992	3,992	3,992	100.0%	68,211	68,211	68,211	100.0%	402	0	2,814	2,814	1,640	1,640	690	235	235	235
006-13-10Bridgeway	46,252	46,252	46,252	100.0%	2,514	2,514	2,514	100.0%	42,953	42,953	42,953	100.0%	253	253	1,853	1,853	936	936	434	434	148	148
006-14-10Bridgeway	6,868	5,485	4,115	59.9%	373	373	373	100.0%	6,377	4,993	4,993	78.3%	38	0	265	0	207	0	65	0	22	0
006-15-10Bridgeway	592	184	130	25.3%	32	32	32	100.0%	549	184	155	28.2%	3	5	23	30	9	15	6	10	2	5
006-15-20Bridgeway	375	190	0	0.0%	20	20	20	100.0%	349	190	190	54.4%	2	0	14	0	16	0	4	0	1	0
006-15-30Bridgeway	967	374	720	74.5%	52	57	30	56.6%	898	374	720	79.9%	5	5	37	30	25	15	10	10	3	3
006-16-10Bridgeway	1,670	1,670	0	0.0%	91	91	91	100.0%	1,530	1,530	1,530	100.0%	9	0	64	0	32	0	16	0	5	0
006-16-20Bridgeway	2,171	2,171	118	5.4%	118	118	118	100.0%	2,016	2,016	2,016	100.0%	12	0	84	0	47	0	20	0	7	0
006-16-30Bridgeway	2,847	2,847	0	0.0%	209	209	209	100.0%	2,636	2,636	2,636	100.0%	27	0	148	0	79	0	36	0	12	0
006-17-10Bridgeway	5,261	5,261	2,865	54.5%	286	286	286	100.0%	4,885	4,885	4,885	100.0%	29	29	203	203	70	70	49	49	17	17
006-18-10Bridgeway	6,218	1,500	0	0.0%	338	0	0	0.0%	5,775	0	0	0.0%	34	0	240	0	128	0	58	0	20	0
006-19-10Bridgeway	1,257	1,257	1,257	100.0%	68	68	68	100.0%	1,167	1,167	1,167	100.0%	7	7	49	49	39	39	12	12	4	4
006-19-20Bridgeway	1,238	1,238	1,238	100.0%	67	67	67	100.0%	1,150	1,150	1,150	100.0%	7	7	48	48	29	29	12	12	4	4
006-19-30Bridgeway	2,495	2,495	2,495	100.0%	135	135	135	100.0%	2,317	2,317	2,317	100.0%	14	14	97	97	68	68	24	24	8	8
006-20-10Bridgeway	40,718	36,709	33,650	82.5%	2,216	2,216	2,216	100.0%	37,866	35,424	32,224	85.1%	223	72	1,373	880	665	190	383	110	130	34
006-21-10Bridgeway	18,119	18,119	18,119	100.0%	985	985	985	100.0%	16,826	16,826	16,826	100.0%	99	99	699	699	470	470	170	170	58	58
006-22-10Bridgeway	2,497	1,804	1,804	72.2%	136	136	136	100.0%	2,321	2,321	2,321	100.0%	14	14	96	0	34	0	23	23	8	8
006-23-10Bridgeway	1,826	1,826	1,826	100.0%	99	99	99	100.0%	1,695	1,695	1,695	100.0%	10	10	70	70	26	26	17	17	6	6
006-23-20Bridgeway	3,069	3,069	3,069	100.0%	167	167	167	100.0%	2,850	2,850	2,850	100.0%	17	17	118	118	67	67	29	29	10	10
006-23-30Bridgeway	4,493	4,493	4,493	100.0%	266	266	266	100.0%	4,243	4,243	4,243	100.0%	27	27	188	188	93	93	46	46	16	16

Greenville District Appropriated ERFs - Page 2	Cms Ministered Support			Episcopal Fund			Wild Sw & Benevolences			Int Coop			BI Coll			SEC Fund			At Large			Misc Init			
	App	Bud	Paid	% Pd	App	Bud	Paid	% Pd	App	Bud	Paid	% Pd	App	Bud	Paid	% Pd	App	Bud	Paid	App	Bud		Paid		
Charge Total	908	795	248	27.3%	49	49	49	100.0%	843	248	795	94.3%	5	0	38	0	18	0	18	0	9	0	3	0	
Charge Total	1,882	795	248	13.2%	102	49	49	48.0%	1,747	1,732	1,899	97.3%	19	0	73	0	42	0	42	0	18	0	6	0	
Charge	519	519	329	0.0%	28	28	28	0.0%	482	482	482	100.0%	3	0	20	0	14	0	14	0	5	0	2	0	
Charge Total	1,918	1,918	1,261	65.8%	104	104	104	100.0%	1,781	1,781	1,781	100.0%	10	0	74	0	41	0	41	0	18	0	6	0	
Charge Total	1,653	1,653	1,063	0.0%	90	90	90	0.0%	1,544	1,544	1,544	100.0%	9	0	64	0	36	0	36	0	16	0	5	0	
Charge Total	4,429	4,429	1,001	22.8%	240	240	240	100.0%	4,113	4,113	4,113	100.0%	24	0	171	0	119	0	119	0	47	0	14	0	
Charge	3,134	2,792	2,200	70.2%	170	152	0.0%	2,910	2,709	2,200	75.6%	17	0	121	0	81	0	29	0	29	0	10	0	8	0
Charge Total	2,486	2,170	1,750	79.4%	135	118	0.0%	3,209	2,104	1,750	55.8%	14	0	96	0	38	0	23	0	23	0	8	0	8	0
Charge Total	2,620	4,962	1,950	70.8%	303	279	0.0%	3,219	4,813	3,819	75.8%	31	0	217	0	179	0	119	0	57	0	18	0	18	0
Charge	1,009	1,009	1,009	100.0%	55	55	55	100.0%	937	937	937	100.0%	6	6	39	39	16	16	16	16	9	9	3	3	
Charge Total	4,946	4,946	0	0.0%	269	269	0	0.0%	4,593	4,593	2,930	63.8%	27	0	191	0	72	0	46	0	16	0	16	0	
Charge Total	3,933	5,933	1,009	16.9%	374	374	55	17.0%	3,310	5,310	3,807	69.9%	33	6	229	39	88	16	53	9	19	3	19	3	
Charge Total	6,878	6,878	6,878	100.0%	314	314	46	14.6%	6,387	6,387	6,387	100.0%	38	38	265	265	166	166	166	166	65	65	22	22	
Charge Total	5,716	2,000	897	15.5%	314	314	46	14.6%	5,364	3,700	1,803	33.6%	32	0	223	0	82	0	54	0	18	0	18	0	
Charge Total	7,882	7,882	7,882	100.0%	428	428	428	100.0%	7,320	7,320	7,320	100.0%	43	0	304	0	226	0	226	0	74	0	23	0	
Charge Total	1,153	1,153	1,153	100.0%	63	63	63	100.0%	1,071	1,071	1,071	100.0%	6	6	44	44	44	44	44	44	11	11	4	4	
Charge	11,040	8,681	8,681	78.6%	600	591	591	98.3%	10,252	8,000	8,000	78.0%	60	0	426	0	175	0	104	0	35	0	35	0	
Charge	659	659	330	50.1%	36	36	18	50.0%	612	612	306	50.0%	4	2	25	12	19	10	6	3	2	0	2	0	
Charge Total	918	918	459	50.0%	50	50	25	50.0%	853	853	425	49.8%	5	3	35	18	25	12	9	4	3	0	3	0	
Charge Total	831	831	415	49.9%	45	45	23	51.1%	771	771	386	50.0%	5	3	32	16	29	15	8	4	3	0	3	0	
Charge Total	2,408	2,408	1,204	50.0%	131	131	66	50.4%	2,236	2,236	1,117	50.0%	14	8	92	46	73	37	23	11	8	0	8	0	
Charge	1,197	1,197	1,197	100.0%	65	65	65	100.0%	1,111	1,111	1,111	100.0%	7	7	46	46	19	19	11	11	4	4	4	4	
Charge Total	1,768	688	388	50.0%	75	75	75	100.0%	1,278	639	639	50.0%	8	0	53	0	31	0	21	0	13	0	6	0	
Charge Total	1,960	1,814	1,814	92.0%	108	108	108	100.0%	1,848	1,218	1,218	65.8%	11	11	71	71	37	37	21	21	19	19	6	6	
Charge Total	1,033	1,247	1,247	120.7%	89	89	89	100.0%	1,132	1,132	1,132	100.0%	9	0	63	63	34	34	34	34	15	15	5	5	
Charge Total	6,186	4,210	4,210	68.1%	337	337	337	100.0%	3,311	2,949	2,949	89.0%	33	27	239	186	0	139	40	112	40	112	11	11	
Charge	7,103	5,000	5,000	70.4%	386	386	386	100.0%	6,596	5,000	5,000	75.9%	39	0	274	0	163	163	67	67	0	23	23		
Charge	1,769	1,769	1,366	77.2%	93	93	75	80.6%	1,387	1,387	1,387	100.0%	9	0	66	0	29	0	16	0	5	0	5	0	
Charge Total	2,818	2,818	2,818	100.0%	156	156	156	100.0%	2,672	2,672	2,672	100.0%	16	16	111	111	64	64	27	27	9	9	9	9	
Charge Total	846	946	379	40.1%	51	51	21	41.2%	879	879	366	41.6%	5	0	37	0	24	0	24	0	9	0	3	0	
Charge Total	3,833	3,833	4,623	120.6%	809	809	293	36.2%	3,188	4,588	4,588	134.8%	36	16	214	117	117	64	37	27	17	9	9		
Charge Total	5,383	5,383	5,383	100.0%	293	293	293	100.0%	4,999	4,999	4,999	100.0%	29	29	208	208	105	105	105	105	51	51	17	17	
Charge	33,751	33,751	33,751	100.0%	1,835	1,834	1,835	100.0%	31,342	31,342	31,342	100.0%	185	185	1,302	1,302	638	738	317	317	108	108	108	108	
Charge	3,637	3,637	3,637	100.0%	198	198	198	100.0%	3,378	3,378	3,378	100.0%	20	20	140	140	114	114	34	34	12	12	12	12	
Charge Total	2,815	2,815	0	0.0%	126	126	0	0.0%	2,150	2,150	0	0.0%	13	0	89	0	66	0	66	0	22	0	7	0	
Charge Total	3,924	3,924	3,637	92.7%	374	374	198	52.9%	3,378	3,378	3,378	100.0%	33	20	229	140	140	114	36	34	19	12	12		
Charge Total	2,056	2,056	2,056	100.0%	112	112	112	100.0%	1,909	1,909	1,909	100.0%	11	0	79	79	65	65	65	65	19	19	7	7	
Charge Total	11,100	11,100	11,100	100.0%	603	603	603	100.0%	10,308	10,308	10,308	100.0%	61	61	428	428	188	188	104	104	35	35	35	35	
Charge Total	2,213	2,413	2,213	100.0%	137	137	137	100.0%	2,334	2,334	2,334	100.0%	14	0	97	0	72	72	24	24	0	0	8	8	
Charge Total	2,663	2,663	2,663	100.0%	145	145	145	100.0%	2,473	2,473	2,473	100.0%	15	0	103	0	73	73	25	25	0	0	9	9	
Charge Total	418,900	383,796	343,764	82.1%	22,769	22,729	20,463	89.9%	389,009	361,004	319,656	84.7%	2,297	1,181	14,151	10,694	8,021	5,549	3,936	3,672	1,318	969	969		

NEW BERN DISTRICT FINAL REPORT

The United Methodist Church - North Carolina Conference, SEJ Fiscal 1994 Receipts Through January 18, 1994										Thomas G. Holman, Superintendent, New Bern District									
J. Alan North, Jr. - Conference Treasurer										Int Comp									
Cura Ministerial Support					Episcopal Fund					Wkly Svcs & Benedictions					SEJ Fund				
Diastred 7 New Bero	App	Pa	% Pd	Chrg	App	Pa	% Pd	Chrg	App	Pa	% Pd	Chrg	App	Pa	% Pd	Chrg	App	Pa	% Pd
07-01-0 Alliance-Angabazhe	0	0	100.0%	0	0	0	100.0%	0	0	0	100.0%	0	0	0	100.0%	0	0	0	100.0%
07-01-0 Alliance-Angabazhe	2,573	2,080	80.8%	140	140	140	100.0%	2,390	2,080	2,080	87.0%	14	14	99	99	45	24	24	8
07-01-02 Alliance-Angabazhe	3,239	3,239	100.0%	176	176	176	100.0%	3,068	3,068	3,068	100.0%	18	18	125	125	69	30	30	10
07-01-03 Alliance-Angabazhe	2,812	2,812	100.0%	316	316	316	100.0%	2,496	2,496	2,496	100.0%	32	32	224	224	114	54	54	18
07-02-1 Albany	5,618	5,618	100.0%	305	305	305	100.0%	5,313	5,313	5,313	100.0%	38	38	217	217	106	53	53	18
07-03-1 Allamora	7,013	7,013	100.0%	381	381	381	100.0%	6,632	6,632	6,632	100.0%	38	38	271	271	109	66	66	22
07-04-1 Beaufort - Ann Stone	26,977	26,977	100.0%	1,466	1,466	1,466	100.0%	25,051	25,051	25,051	100.0%	148	148	1,041	1,041	791	483	253	86
07-05-0 Beaufort-Cross-Thomas	5,071	5,071	100.0%	276	276	276	100.0%	4,795	4,795	4,795	100.0%	28	28	196	196	59	59	48	16
07-05-1 Blount	2,501	2,501	100.0%	136	136	136	100.0%	2,322	2,322	2,322	100.0%	14	14	97	96	50	23	23	8
07-05-2 Blount	7,372	7,372	100.0%	412	412	412	100.0%	7,031	7,031	7,031	100.0%	42	42	293	292	109	71	71	24
07-06-0 Beaufort-Tarboro	2,619	2,619	100.0%	142	142	142	100.0%	2,432	2,432	2,432	100.0%	15	0	101	0	63	0	25	0
07-06-1 Beaufort	2,709	2,709	100.0%	147	147	147	100.0%	2,516	2,516	2,516	100.0%	14	0	105	0	79	0	25	0
07-06-2 Beaufort	3,328	3,328	100.0%	289	289	289	100.0%	3,039	3,039	3,039	100.0%	29	0	206	0	142	0	50	0
07-07-1 Blount	3,583	3,583	100.0%	195	195	195	100.0%	3,329	3,329	3,329	100.0%	20	20	138	138	107	107	34	11
07-08-1 Blount-Creek	2,006	2,006	100.0%	109	109	109	100.0%	1,863	1,863	1,863	100.0%	11	11	77	77	72	72	19	6
07-09-0 Cedar Island-Sea Level	4,017	4,017	100.0%	218	218	218	100.0%	3,730	3,730	3,730	100.0%	22	22	155	155	36	36	38	13
07-09-2 Cedar Island	1,662	1,662	100.0%	90	90	90	100.0%	1,544	1,544	1,544	100.0%	9	9	64	64	18	18	16	5
07-09-3 Cedar Island	3,679	3,679	100.0%	308	308	308	100.0%	3,274	3,274	3,274	100.0%	31	31	219	219	54	54	54	18
07-10-0 Cedar Island	2,913	2,913	100.0%	138	138	138	100.0%	2,705	2,705	2,705	100.0%	16	0	112	0	49	0	27	7
07-10-1 Cedar Island	709	709	100.0%	39	39	39	100.0%	638	638	638	100.0%	4	4	27	27	10	10	7	2
07-10-2 Cedar Island	1,436	1,436	100.0%	78	78	78	100.0%	1,333	1,333	1,333	100.0%	8	8	55	55	16	16	13	5
07-10-3 Cedar Island	3,048	3,048	100.0%	275	275	275	100.0%	2,773	2,773	2,773	100.0%	28	28	194	194	82	75	26	47
07-11-0 Dover-Clarks	2,755	2,755	100.0%	150	150	150	100.0%	2,558	2,558	2,558	100.0%	15	15	106	106	53	53	26	9
07-11-1 Dover-Clarks	2,691	2,691	100.0%	146	146	146	100.0%	2,499	2,499	2,499	100.0%	15	15	104	104	96	96	25	9
07-11-2 Dover-Clarks	3,446	3,446	100.0%	296	296	296	100.0%	3,057	3,057	3,057	100.0%	30	30	210	210	79	79	31	18
07-12-0 Hatteras Island	6,884	6,884	100.0%	363	363	363	100.0%	6,207	6,207	6,207	100.0%	37	37	258	258	97	97	63	21
07-13-0 Hatteras Island	3,108	3,108	100.0%	169	169	169	100.0%	2,866	2,866	2,866	100.0%	17	17	120	120	64	64	29	10
07-13-1 Hatteras Island	2,449	2,449	100.0%	133	133	133	100.0%	2,274	2,274	2,274	100.0%	13	13	95	0	57	23	23	8
07-13-2 Hatteras Island	3,537	3,537	100.0%	302	302	302	100.0%	3,160	3,160	3,160	100.0%	30	30	213	210	72	72	52	18
07-14-0 Hatteras Island	5,659	5,659	100.0%	303	303	303	100.0%	5,171	5,171	5,171	100.0%	30	30	215	0	90	90	52	18
07-15-1 Hatteras Island	12,216	12,216	100.0%	664	664	664	100.0%	11,344	11,344	11,344	100.0%	67	67	471	471	359	359	115	115
07-16-0 Hatteras Island	1,474	1,474	100.0%	80	80	80	100.0%	1,369	1,369	1,369	100.0%	8	8	57	57	22	22	14	5
07-17-0 Hatteras Island	4,885	4,885	100.0%	266	266	266	100.0%	4,537	4,537	4,537	100.0%	27	27	189	189	119	119	46	16
07-18-0 Hatteras Island	16,601	16,601	100.0%	902	902	902	100.0%	15,416	15,416	15,416	100.0%	91	91	641	641	576	576	156	53
07-19-0 Hatteras Island	5,963	5,963	100.0%	324	324	324	100.0%	5,537	5,537	5,537	100.0%	33	33	230	230	202	202	56	19
07-20-1 Hatteras Island	2,742	2,742	100.0%	149	149	149	100.0%	2,546	2,546	2,546	100.0%	15	15	108	108	59	59	27	8
07-21-0 Hatteras Island	821	821	100.0%	45	45	45	100.0%	762	762	762	100.0%	4	4	32	32	28	28	8	3
07-21-1 Hatteras Island	4,323	4,323	100.0%	235	235	235	100.0%	4,014	4,014	4,014	100.0%	24	24	167	167	108	108	41	14
07-22-1 Hatteras Island	3,144	3,144	100.0%	280	280	280	100.0%	2,776	2,776	2,776	100.0%	28	28	199	199	76	76	49	17
07-23-1 Hatteras Island	5,568	5,568	100.0%	303	303	303	100.0%	5,170	5,170	5,170	100.0%	30	30	215	0	98	0	52	0
07-24-1 Hatteras Island	34,156	34,156	100.0%	1,857	1,857	1,857	100.0%	31,719	31,719	31,719	100.0%	187	187	1,318	1,318	781	781	321	109
07-25-1 Hatteras Island	3,182	3,182	100.0%	252	252	252	100.0%	2,800	2,800	2,800	100.0%	48	48	28	0	200	0	139	0
07-25-2 Hatteras Island	7,230	7,230	100.0%	393	393	393	100.0%	6,714	6,714	6,714	100.0%	40	40	279	279	118	118	68	23

RALEIGH DISTRICT FINAL REPORT

J. Allen Norris, Jr. - Conference Treasurer		The United Methodist Church - North Carolina Conference, SEJ Fiscal 1994 Receipts Through January 18, 1994															
		Coast Ministerial Support			Episcopal Fund			Wid Svc. & Bereavement			Int. Comm.			Kernell L. Braswell, Superintendent, Raleigh District			
District	Charge	App	Bud	Fid	% Fid	App	Bud	Fid	% Fid	App	Bud	Fid	% Fid	App	Bud	Fid	% Fid
C08-00-00/ Raleigh		14,652	14,652	14,652	100.0%	796	796	796	100.0%	13,666	13,666	13,666	100.0%	80	565	565	100.0%
C08-01-1/ Apex	Charge	1,910	1,910	1,910	100.0%	104	104	104	100.0%	1,714	1,714	1,714	100.0%	10	74	74	100.0%
C08-02-2/ Bechtelbom		1,530	1,530	1,530	100.0%	83	83	83	100.0%	1,421	1,421	1,421	100.0%	8	59	59	100.0%
C08-02-3/ Shady Grove		3,440	3,440	3,440	100.0%	187	187	187	100.0%	3,193	3,193	3,193	100.0%	18	123	123	100.0%
C08-03-0/ Bree-Hill King	Charge	2,278	2,000	2,000	87.8%	124	124	124	100.0%	2,116	0	0	0.0%	12	0	0	0.0%
C08-03-2/ Swan		3,800	1,300	1,300	34.2%	184	184	184	100.0%	5,139	0	0	0.0%	16	0	0	0.0%
C08-03-3/ Hill King		2,618	2,300	2,300	88.2%	2	2	2	100.0%	5,235	0	0	0.0%	10	0	0	0.0%
C08-04-1/ Calvary		41	41	41	100.0%	3	3	3	100.0%	38	38	38	100.0%	2	2	2	100.0%
C08-04-2/ LNCN - First		61,845	61,845	61,845	100.0%	3,363	3,363	3,363	100.0%	57,431	57,431	57,431	100.0%	338	2,386	2,386	100.0%
C08-04-3/ LNCN - Genesis		4,083	4,083	4,083	100.0%	266	266	266	100.0%	4,556	4,556	4,556	100.0%	27	221	221	100.0%
C08-04-4/ LNCN - Macedonia		15,302	15,345	15,345	100.0%	845	845	845	100.0%	14,432	11,101	11,101	76.9%	85	0	0	0.0%
C08-04-5/ LNCN - Saint Francis		11,603	11,693	11,693	100.0%	611	611	611	100.0%	10,775	10,775	10,775	100.0%	63	648	648	100.0%
C08-04-6/ LNCN - White Plains		61,453	61,453	61,453	100.0%	3,666	3,666	3,666	100.0%	62,639	62,639	62,639	100.0%	369	369	369	100.0%
C08-04-7/ LNCN - Home Memo		11,073	11,073	11,073	100.0%	819	819	819	100.0%	13,997	13,997	13,997	100.0%	82	0	0	0.0%
C08-04-8/ Ebenezer	Charge	11,723	11,723	11,722	100.0%	637	637	637	100.0%	10,885	10,885	10,885	100.0%	64	0	0	0.0%
C08-04-9/ Ebenezer-Wesley		11,313	11,313	11,313	100.0%	62	62	62	100.0%	1,052	1,052	1,052	100.0%	6	6	6	100.0%
C08-04-10/ Ebenezer		1,020	1,020	1,020	100.0%	58	58	58	100.0%	985	985	985	100.0%	6	6	6	100.0%
C08-04-11/ Wesley Chapel		2,193	2,193	2,193	100.0%	279	279	279	100.0%	2,037	2,037	2,037	100.0%	12	63	63	100.0%
C08-04-12/ First Road		6,335	6,335	6,335	100.0%	388	388	388	100.0%	5,938	5,938	5,938	100.0%	39	359	359	100.0%
C08-04-13/ First Road		6,586	6,586	6,586	100.0%	358	358	358	100.0%	6,116	6,116	6,116	100.0%	36	0	0	0.0%
C08-04-14/ Trinity-Virgin		23,271	23,271	23,271	100.0%	1,265	1,265	1,265	100.0%	21,611	21,611	21,611	100.0%	127	1,271	1,271	100.0%
C08-04-15/ Trinity-Virgin		33,465	32,465	32,465	96.8%	1,765	1,765	1,765	100.0%	30,148	30,148	30,148	100.0%	64	44	44	100.0%
C08-04-16/ St. Ann		14,172	14,172	14,172	100.0%	770	770	770	100.0%	13,161	13,161	13,161	100.0%	78	547	547	100.0%
C08-04-17/ St. Ann		4,670	4,670	4,670	100.0%	254	254	254	100.0%	4,337	4,337	4,337	100.0%	26	26	26	100.0%
C08-04-18/ St. Ann		12,221	12,221	10,854	88.8%	693	693	693	100.0%	11,813	10,484	10,484	89.5%	70	0	0	0.0%
C08-04-19/ Holy Spring		2,075	2,629	2,522	132.6%	113	128	128	113.3%	1,927	2,814	2,691	139.6%	11	14	80	566
C08-21-1/ Home		2,753	2,753	1,747	63.5%	298	238	238	100.0%	2,597	2,597	2,597	100.0%	24	24	169	0
C08-21-2/ Kingsdale		9,321	9,321	3,247	34.8%	507	507	507	100.0%	8,656	8,656	8,656	100.0%	51	0	360	0
C08-21-3/ Leaky's Chapel/Shuk	Charge	469	568	121.1%	25	25	25	100.0%	435	435	435	100.0%	3	5	18	18	
C08-21-4/ Leaky's Chapel		416	416	416	100.0%	29	23	23	100.0%	386	386	386	100.0%	2	16	16	11
C08-21-5/ Siskiwit		683	683	984	144.1%	49	46	46	100.0%	627	627	914	145.8%	3	7	24	24
C08-21-6/ Lonsburg		14,806	14,806	14,806	100.0%	805	805	805	100.0%	13,749	13,749	13,749	100.0%	81	81	571	571
C08-21-7/ Meow	Charge	673	356	304	45.2%	37	37	37	100.0%	625	332	295	47.2%	4	26	26	28
C08-21-8/ Haddon		1,413	365	365	40.0%	77	77	77	100.0%	1,312	525	525	40.0%	8	5	22	49
C08-21-9/ Warren Plains		1,188	356	356	30.0%	65	65	65	100.0%	1,104	332	332	30.1%	6	7	46	15
C08-21-10/ Meow	Charge Total	2,274	1,277	1,223	37.4%	179	179	179	100.0%	3,041	1,189	1,122	37.4%	18	19	127	63
C08-26-0/ Middleburg	Charge	4,236	4,236	4,236	100.0%	231	231	231	100.0%	3,952	3,952	3,952	100.0%	23	23	164	164
C08-26-1/ Cary		391	391	391	100.0%	21	21	21	100.0%	364	364	364	100.0%	2	2	15	15
C08-26-2/ Doremy		1,319	1,319	1,319	100.0%	72	72	72	100.0%	1,225	1,225	1,225	100.0%	7	7	51	51
C08-26-3/ Middleburg		5,966	5,966	5,966	100.0%	274	274	274	100.0%	5,541	5,541	5,541	100.0%	27	27	230	230
C08-27-1/ Mount Zion		8,045	8,045	8,045	100.0%	437	437	437	100.0%	7,471	7,471	7,471	100.0%	44	44	310	310
C08-28-1/ Northam		6,295	4,406	4,406	70.0%	342	342	342	100.0%	5,845	4,097	4,097	69.8%	34	0	243	0
C08-29-1/ Trinity Grove		1,396	1,396	1,396	100.0%	76	76	76	100.0%	1,297	1,297	1,297	100.0%	8	8	54	54
C08-30-1/ Plink Chapel		5,318	5,318	5,318	100.0%	289	289	289	100.0%	4,939	4,939	4,939	100.0%	29	0	205	0
C08-31-1/ AL - Asbury		45,922	45,922	45,922	100.0%	2,496	2,496	2,496	100.0%	42,644	42,644	42,644	100.0%	251	251	1,772	1,772

J. Allen Nantz, Jr. - Conference Treasurer

District 10: Rocky Mount		Cosa Ministerial Support		Episcopal Fund		Wild Sw & Burelances		Int Comm		Bill Call		S&E Fund		Misc Inlt	
App	Bud	Paid	% Pd	App	Bud	Paid	% Pd	App	Bud	App	Pd	App	Pd	App	Pd
0	0	0	100.0%	0	0	0	100.0%	0	0	0	0	0	0	0	0
Charge															
C10-00-Rocky Mount	8,662	8,662	100.0%	438	438	438	100.0%	7,487	7,487	44	0	311	311	147	147
C10-01-Bailey	623	623	100.0%	34	34	34	100.0%	579	579	3	0	24	24	20	20
C10-01-2Bailey	6,683	6,683	100.0%	472	472	472	100.0%	8,066	8,066	47	0	353	353	167	167
Charge Total															
C10-02-Galury	3,601	3,601	100.0%	196	196	196	100.0%	3,344	3,344	20	20	139	139	82	82
C10-02-2Cahway	1,247	1,247	100.0%	68	68	68	100.0%	1,158	1,158	7	7	48	48	54	54
C10-02-3Carruth	2,225	2,225	100.0%	121	121	121	100.0%	2,066	2,066	12	12	86	86	44	44
C10-02-4Wentw's Chapel	7,073	7,073	100.0%	383	383	383	100.0%	6,568	6,568	39	39	273	273	180	180
Charge Total															
C10-03-1Conway	5,722	5,722	100.0%	311	311	311	100.0%	5,314	5,314	31	221	0	110	0	54
C10-04-1Elm City	5,944	3,377	56.8%	323	323	323	100.0%	5,519	3,300	33	0	229	0	114	0
Charge															
C10-05-0Elycomb's Parsh	4,310	4,310	100.0%	234	234	234	98.7%	4,003	4,003	24	0	166	0	112	0
C10-05-2Tepope	2,249	2,249	100.0%	122	122	122	100.0%	2,088	2,088	12	12	87	87	82	82
C10-05-3Tepope Hall	6,519	6,519	100.0%	536	536	536	99.2%	6,091	6,091	36	12	233	87	194	82
Charge Total															
C10-06-0Elyfild-Ean-Phr	6,981	6,981	1,048	1,039	1,039	100.0%	6,489	6,489	38	38	270	270	127	127	
C10-06-3Edfield	1,039	1,039	100.0%	36	36	36	100.0%	965	965	6	6	40	40	41	41
C10-06-3Edman	2,981	2,981	100.0%	162	162	162	100.0%	2,768	2,768	16	0	115	0	67	67
C10-06-4Whitakers	11,008	11,008	5,066	46.0%	598	598	100.0%	10,222	10,222	47	47	319	233	164	76
Charge Total															
C10-07-1Evanhale	6,726	6,726	100.0%	366	366	366	100.0%	6,246	6,246	37	37	260	0	116	116
Charge															
C10-08-0Gaston	5,532	5,532	100.0%	291	291	291	100.0%	4,970	4,970	29	29	207	207	135	135
C10-08-2Shuloh	483	483	100.0%	26	26	26	100.0%	450	450	3	3	19	19	21	21
C10-08-3OKA Grove	533	533	0.0%	29	29	29	100.0%	493	493	0	0	21	0	27	0
C10-08-4Trenton Hill	6,170	6,170	5,837	94.6%	346	346	100.0%	5,913	5,913	33	32	247	228	183	136
Charge Total															
C10-09-0Helford	3,512	3,512	100.0%	191	191	191	100.0%	3,261	3,261	19	19	136	136	82	82
C10-09-2Hullax	2,983	2,983	1,019	34.1%	162	162	0.0%	2,744	2,744	16	0	115	0	47	0
C10-09-3Benezer	1,100	1,100	100.0%	60	60	60	100.0%	1,022	1,022	6	6	42	42	17	17
C10-09-4Peters	7,680	7,680	5,817	74.7%	413	413	60.8%	7,037	7,037	41	23	293	136	146	99
Charge Total															
C10-10-0Horn-Spregh	1,116	937	0.0%	61	61	0.0%	1,036	969	41	39	6	0	43	0	
C10-10-2Hart	623	623	100.0%	33	33	100.0%	606	606	4	5	25	25	18	18	
C10-10-3Spregh	1,768	1,768	36.9%	90	90	36.3%	1,642	1,313	10	3	68	23	61	18	
Charge Total															
C10-11-0Hornax-Tabor	3,201	3,201	100.0%	174	174	100.0%	2,972	2,972	18	18	124	124	66	66	
C10-11-2Hawkins Chapel	2,786	2,786	100.0%	131	131	100.0%	2,587	2,587	13	9	108	108	87	86	
C10-11-3Tabor	3,987	3,987	3,987	100.0%	323	323	100.0%	3,339	3,339	33	27	232	232	133	133
Charge Total															
C10-12-1Hillside	423	427	100.0%	21	21	100.0%	397	397	2	2	16	16	26	26	
C10-12-2Hornax-Smer	3,982	2,800	70.3%	216	216	100.0%	3,698	2,700	22	0	154	0	125	0	
C10-13-2Hornax	1,830	1,830	33.3%	99	99	100.0%	1,699	1,699	10	0	39	0	17	0	
C10-13-3Hornax	3,017	6,030	233%	112	112	100.0%	3,399	4,459	32	0	221	0	164	0	
Charge Total															
C10-14-1Lentation	7,013	7,013	100.0%	381	381	100.0%	6,313	6,313	38	38	271	271	83	83	
C10-15-0Black Creek-Lacoma	5,707	5,707	62.3%	288	288	100.0%	4,928	4,928	39	39	205	0	71	0	
C10-15-2Black Creek	2,066	1,376	1,380	65.8%	114	114	100.0%	1,946	1,376	11	11	81	82	24	20
C10-15-3Lacoma	6,683	4,687	63.9%	402	402	100.0%	6,274	4,588	40	40	286	0	93	20	
Charge Total															
C10-16-0Hillsdale	3,520	3,520	100.0%	191	191	100.0%	3,268	3,268	19	19	136	164	123	123	
C10-16-1Bendary	1,385	1,020	100.0%	70	70	100.0%	1,191	1,000	7	0	50	0	31	0	
C10-16-2Crom	2,963	2,963	100.0%	161	161	100.0%	2,751	2,751	16	16	114	86	73	73	
Charge Total															
C10-17-0 Mt Pleasant-Middlesex	7,707	7,482	96.8%	422	422	100.0%	7,212	7,019	42	33	306	230	227	196	
C10-17-1Mt Pleasant-Pleasant	4,937	3,000	60.8%	268	268	100.0%	4,800	3,721	27	17	100	50	108	50	
C10-17-2Mt Pleasant	2,599	1,650	1,024	39.4%	141	141	100.0%	2,414	1,800	14	13	100	90	54	30
C10-17-3Middlesex	7,311	4,650	4,024	51.9%	409	388	94.9%	6,994	5,321	41	40	290	140	162	80
Charge Total															

INDEX

- ABLC Compensation 271
 Admin.Review Com(Q.18) . . . 25,156
 Admitted
 Associate Mbrs(Q.27) 162
 Full Connection(Q.31) 165
 Full Time Local Pastors(Q.21a) . . . 158
 Part Time Local Pastors(Q.21b) . . . 159
 Probationary(Q.27) 163
 Student Local Pastors(Q.21c) . . . 160
 Advance Specials, Conference . . . 207
 Advocate, NC Christian 286
 Alphabetical Roll of Conf 345
 Agency Reports 270
 Annual Conference Address 0
 Annual Conference Business 153
 Annual Conference Program 121
 Committee on 19
 Appeals, Committee on 26
 Appointment List 179
 Appointments 152,179
 Apportionments,Conf. Sect.VI
 Archives & History
 Commission on 21
 Report 273
 Armenia Mission-Project AGAPE . . . 140
 Asbury Homes, Inc. 16,278
 Associate Mbrs 373,389
 Newly Elected(Q.27) 162
 Roll & Records 373,389
 Retired(Q.55) 172
 Attend School 196
 Awards, Conference 145,146,151
 Bishop, Presiding Officer 13
 Annual Conference Address 0
 Board of Institutions,Inc
 Committee 26
 Report 135,270
 Board of Trustees,Conf. 29
 Report 151,304
 Bonded Officers(Q.3) 153
 Boundary Changes,Dist/Chg(Q.16) . . . 155
 Business of the Annual Conf 153
 Daily Minutes 133
 Composite Report of DSs 293
 Disciplinary Questions 153
 Cabinet 3,14
 Recognition 149
 Camping (See Outdoor & Camping)
 Campus Ministry, NC State
 Commission on 21
 Ministers List 15
 Report 283
 Candler Sch.of Theology 283
 Certificate of Ordination 8
 Chancellor 19,135
 Changes Between Sessions
 Appointments(Q.74) 177
 Charge/District(Q.16) 155
 Charges,Number of(Q.59) 173
 Churches,Number of(Q.59) 173
 Charters, New Congregations(Q.15) . . . 155
 Children's Home, Methodist
 Report 143,279
 Chronological Roll of Clergy 377
 Churches & Charges,No.of(Q.59) . . . 173
 Church & Community Worker 16
 Church Charters(Q.15) 155
 Church Location & Building
 District Boards of 29
 Claims, Conference
 Widows 100,252
 Clergy Living
 Committee on 26
 Report 199
 Colleges, Conference 15
 Nominations 138,143,210
 Trustees 138,143,210
 Committees of the Annual Conf . . . 19
 Communications,CCOM
 Committee on 22
 Compensation, Equitable
 Commission on 27
 Report 144,146,147,218
 Compensation of ABLC Clergy . . . 271
 Condensed Minutes 153
 Conference Address 0
 Conference Advance Specials . . . 207
 Conference Agencies 15
 Conference Budget 136,147,222
 Conf.Cabinet Recognition 149
 Conference Clergy Living Committee . . 26
 Report 199
 Conference Council on Ministries
 (See Council on Ministries)
 Conference Directory
 Ministers 33
 Widows 100
 Conference Entertainment
 Committee on 26
 Report 0
 Conference Journal 132
 Editor 13,128
 Conference Mbrs
 College Students 118
 Lay Mbrs 104
 At Large Mbrs 116
 Youth & Young Adult Mbrs . . . 117
 Diaconal Mbrs 118
 Clergy Mbrs 33,345
 Conference Program 121
 Conference Rules 127
 Committee on 26
 Report 134
 Conference Run/Walk 147,149
 Conference Secretary 13
 Conference Statistician 13
 Conference Treasurer 13
 Conference Staff Relations,
 Committee on 26
 Report 148,214
 Conference Structure 128
 Conference Trustees
 Board of 29
 Report 151,304
 Congregational Development
 Commission on 22
 Report 274
 Continuing Education,Committee on . . 26
 Report 244
 COSROW 25
 Report 290

Council on Ministries, Conf.	
Budget Committee	21
Charter	138,202
Conference COM Mbrs	20
SEJ Admin.Council Report	299
Nominations	136,138,143,210
Program,Calendars,& Advance Specials	136,138,143,205
Report	205
Staff	14
Courtesies & Introduction	
Committee on	19
Deacons	
Elected/Ordained(Q.27)	4,8,163
Certificate	8
Continuation(Q.29)	163,389
Daily Minutes	133
Committee on	19
Deceased Clergy Mbrs	340
This Yr(Q.47)	168,312,340
Memoirs	313
Memorial Service	311
Deceased Widows/Wives of	
Clergy	312
Memoirs	332
Diaconal Ministries	
Appointments	179
Board of	27
Consecrated(Q.63)	5,175
Report	135,215
Records	375
Roll	392
Director/Christian Education	215
Directory, Conference	33
Directors of Music	215
Directory, Meth.Hdqtrs.Bldg.	13,14
(See Inside Front Cover)	
Disability	
Joint Committee on	27
Report	148,217
Disaster Preparedness	
Committee on	22
Report	275
Disciplinary Questions	153
Discontinued Churches(Q.15c)	155
Dist/Charge Boundary Chgs(Q.16)	155
Dist.Bds.of Church Loc.& Bldg	29
Dist.Committees on Ministry	29
District Conference Records	
Committee on	19
District Lay Leaders	29,155
District Superintendents	14
Appointments	179
Composite Report	293
Duke Divinity Report	284
Duke Endowment Report	294
Education	
Commission on	22
Report	276
Educational Institutions	
(See Methodist Colleges)	
Elders	
Certification of Ordination	8
Elected/Ordained(Q.31)	4,8,165
Roll & Record	345,377
Entertainment Committee	26
Episcopacy	
Committee on	27
Report	135,296
Equitable Compensation	
Commission on	27
Fund	218
Report	144,146,147,218
Salary Schedule(Q.9)	154,218
Ethnic Local Church Concerns	
Committee on	23
Report	276
Evangelism, Commission on	23
Report	277
Finance & Administration	
Conf.Budget	136,147,222
Council on	27
Recommendations	222
Report	136,147,222
Rules	131,222
Foundation,The United Methodist,Inc.	
Board of Operations	Section VI
Report	304
Francis Asbury Award	146
Full Connection, Clergy in	
Chronological Roll	377
Deceased This Yr(Q.47)	168,312,340
New Mbrs(Q.31)	4,8,165
Roll & Record	345,377
General Conference Delegation	6
Golden Cross Report	279
Health & Human Services	
Commission on	23
Asbury Homes, Inc.	16
Golden Cross	279
Meth.Home for Children	143,279
Meth.Retirement Homes	143,281
Report	277
Higher Education & Campus Ministry	
Commission on	23
Candler School of Theology	283
Duke Divinity School	283
Report	282
Historical Statement	341
Honorable Location(Q.43)	167
Housing Exclusion Allowance	258
Institutions,Inc., Board of	26
Report	135,270
Insurance	
Committee on	28
Report	148,234
Schedule/Rates	238
Investigation, Committees	
Diaconal Ministry(Q.61)	27,175
Ordained Ministry(Q.18)	28,156
Joint Committee on Disability	
(See Disability)	
Joint Review Committee(Q.18)...	28,156
Journal	
Conference Rules	127
Of Proceedings	133
Key Taylor Town & Country Award	146
Laité	
Commission on	23
Lay Person of Yr Award..	10,136,297
Orientation	134
Report	134,285

- Lay Leader
 Conference(Q.14) 13,155
 District(Q.14) 29,155
 Report 134,285
- Lay Mbrs of Annual Conf 104
 At Large 116
 College Students 118
 Diaconal Ministers 118
 Youth & Young Adult 117
- Lay Person of the Year 10,136,297
- Leave of Absence(Q.49) 169,217
- Legislation of the Annual Conference
 All Agencies 199
- Local Churches
 Discontinued(Q.15c) 155
 Merged(Q.15b) 155
 Name Changes(Q.15e) 155
 Organized(Q.15a) 155
 Transferred(Q.15f) 155
- Local Pastors
 Full Time Roll & Record 158,390
 Part Time Roll & Record 159,391
 Attending School 196
 Retired 139,390
 Student 160,391
 This Yr(Q.21) 158
- Location, Honorable(Q.43) 167
- Members, Number of Clergy(Q.60) 174
- Memoirs 313
 Committee on 19
- Memorials 313
 Deceased This Yr 168,312,340
 Memorial Service 138,311
 Memoirs 313
 Speaker 311
- Methodist Colleges
 Presidents 15
- Methodist Foundation, Inc.
 Board of Operations Section VI
 Report 304
- Methodist Home for Children, Inc.
 Report 143,279
- Methodist Board of Publication, Inc.
 Board of 28
 Report 286
- Methodist Retirement Homes, Inc.
 Report 143,281
 Trustees 138,213
- Ministerial Education Fund 247
- Ministers
 Deceased 340
 Deceased This Yr(Q.47) 168,312,340
 Honorable Location(Q.43) 167
 Number of(Q.60) 174
 Ministers' Moving Day 0
 Ministers' Moving Expense
 Committee on 28
 Report 143,238
- Ministers' Transition Fund 259
- Ministries, Conference Council on
 Nominations 136,138,143,210
 Report 202
 Staff 14
- Ministries to Unwed Mothers/Unborn
 Children Task Force 142,240
- Ministry (See Ordained Ministry)
- Min. Salary Schedule(Q.9) 154,218
- Minutes, Annual Conference 133
 Committee on 19
 Daily 133
 Report 149
- Mission & Service Giving
 Task Force Report 148,240
- Missionary, Home 16
- Missions, Agencies 16
 Commission on 24
 Report 140,286
- Missions, Inc., Board of
 Board of Operations Section VI
- Moving Day 0
- Moving Expense, Ministers'
 Committee on 28
 Report 143,238
- Musicians, Minister/Directors 215
- NC Council of Churches
 House of Delegates 24
 NC Christian Advocate Reprt 286
 NC Pastors' School 247
 New Charters, Congregations 0
 Nominating Committee, Conf. 28
 Report 136,138,143
- Number of
 Charges(Q.59) 173
 Churches(Q.59) 173
 Clergy Mbrs(Q.60) 174
 Office of Planned Giving 15,304
 Officers, Conference 13
 Official Roll 345
- Ordained Ministry
 Board of 28
 Certificate 8
 Continuing Ed Report 244
 District Committees on 29
 Ministerial Education Fund 247
 NC Pastors' School Report 247
 Number of(Q.60) 174
 Pastoral Care Report 248
 Psychological Testing Report 249
 Reports 133,135,241
 Residency in Ord.Min 250
- Ordinations, Elder/Deacon 4,8,163,165
- Organization
 Boards, Commissions, etc. 21
 Of the Conference 134,153
 Rules & Procedure 127,134
- Outdoor & Camping Ministries
 Committee on 24
 Report 288
- Partners in Caring, NC Conf 138,298
- Passing of Character
 Clergy(Q.17) 133,156
 District Superintendents 133,156
- Pastoral
 Appointments 179
 Records 345,377
- Pastoral Care Committee
 Report 248
- Pastors' School, NC
 Board of Managers Report 247
- Pensions
 Board of 29
 Annuity Rate 254

Past Yrs.Pension Credit	263	Sabbatical Leave(Q.52)	170,196
Plan	251	Salary Schedule (Min.Sal.)	154,218
Report	139,251	Scholarship Awards	145
Peru,Covenant Task Force	142	Scouting Awards	145
Prison Ministry & Reform		Secretary, Conference	13
Committee on	24	SEJ Admin Council	299
Report	288	SEJ Conf. Delegation	7
Probationary Mbrs		Social & Ecumenical Ministries,	
Admitted(Q.27)	4,8,163	Commission on	0
Continued(Q.29)	163,389	Report	290
Discontinued(Q.42)	167	Special Appointments	192
Elected(Q.27)	4,8,163	Staffing & Structure Task Force	146,264
Roll & Record	389	Staff Recognitions	144,149,151
Program, Conference	121	State of Church Address	0
Publishing House, Methodist		Statistician, Conference	13
Report	140	Report	151,302
Publication, Methodist		Status & Role of Women	
Board of	28	Commission on	25
Report	286	Report	290
Quadrennial Agencies/Officers	20	Stewardship	
Questions, Business	133	Commission on	25
Records		Report	291
Clergy	345	Student Local Pastors	
Associate Mbrs	373	Alphabetical Roll(Q.21c)	160,391
Diaconal Ministers	375	Superintendents, District	
Registration of Delegates		Appointments	14,179
Committee on	19	Composite Report	293
Religion & Race		Tellers, Committee on	19
Commission on	24	Transfer of Clergy	
Report	289	In & Out(Q.30,35,41)...	164,166,167
Reports of Annual Conference		Transition Fund, Ministers'	259
All Agencies	270	Treasurer, Conference	13
Resolutions & Reference		Apportionments	Sect VI
Committee on	19	Report	Section VI
Report	141,142,149,150	Trustees, Conf.Board of	29
Resolutions		Report	151,304
Discipline Par./Abortion	141,268	Trustee Nominations	138,143,210
Policies/Clergy Misconduct	149,268	United Methodist Foundation, Inc.	16
Retirees		Report	304
This Yr(Q.54a)	5,139,170,197,252	United Methodist Men	
Previously(Q.54b)	171,197	Report	305
Recognition	139	United Methodist Publishing House	
Retirement Homes		Report	140
Report	143,281	United Methodist Women	
Trustees	138,213	Report	306
Review Committee, Administrative		United Methodist Youth	
Committee on(Q.18)	25,156	Report	307
Rolls		Vision 2000 Initiative	148,308
Apts.Beyond Local Church	192,271	Widows/Wives of Deceased Clergy	100
Associate Mbrs(Q.27)	162,389	Widows/Wives of Clergy	
Candidacy(Q.19)	157	Roll, Deceased This Yr	312
Conf.Members/FC-Alphabetical	345	Memoirs	332
Conf.Members/FC-Chronological	377	Women, The Status & Role of	
Deceased Ministers(Q.47)	168,312,340	Commission on	25
Directory, Conference	33	Report	290
Leave of Absence(Q.49)	169,196	Women, United Methodist	
Local Pastors(Q.21)	158,390	President	13
Probationary Mbrs(Q.28,29)	163,389	Report	306
Retired This Yr	5,139,170,197,252	Worship	
Retired Local Pastors	139,390	Commission on	25
Sabbatical Leave(Q.52)	170,196	Report	292
Student(Q.21c)	160,391	Youth Ministries	
Widows	100	Council on	25
Rules, Conference Committee on	26	President	13
Of Order & Procedure	127,134	Lay Mbrs	117
Run/WalkforHunger/HumanNd	147,149	Report	307

Methodist Building (All Agencies), P O Box 10955, Raleigh, NC 27605 719-832-9560
or 1-800-849-4433 or FAX 919-834-7989

ADDRESSLINE (Church & Clergy Addresses) 1-800-874-3211

INFO SERV (General Church Information) 1-800-251-8140

American Bible Society, Alice Ball, Gen.Sec., 1865 Broadway, NY, NY 10023 212-581-7400

Asbury Homes, Inc., Thomas L. Walden, Pres., PO Box 18832, Raleigh, NC 27619 919-554-1284

CAMPS:

Chestnut Ridge, Bill Howington, Mgr/Dir, 4300 Camp Chestnut Ridge Rd, Efland 27243 919-304-3900
or FAX 919-563-3559

Don-Lee, John A. Farmer, Mgr/Dir, Rt. 65, Box 80A, Arapahoe, NC 28510 919-249-1106
or 1-800-535-5475 or FAX 919-249-0497

Kerr Lake, PO Box 220, Middleburg, NC 27556 (MAY THROUGH OCTOBER) 919-438-3487

Rockfish, Dennis Tawney, Mgr/Dir, Rt. 1, Box 15, Parkton, NC 28371 910-425-3529
or FAX 910-425-8665

CHILDREN'S HOME

Rufus H. Stark II, Pres., PO Box 12605, Raleigh, NC 27605 919-833-2834 or FAX 919-755-1833

CHRISTIAN ADVOCATE, NC

Kevin Rippin, Editor, PO Box 508, Greensboro, NC 27402 910-272-1196 or FAX 910-271-6634

COKESBURY BOOK STORE

Lou B. Jennings, Mgr., 1669 N. Market Dr., Raleigh 27609 919-872-8810 or FAX 919-876-8764

Nat. Headquarters, 201 8th Ave. S., P O Box 801, Nashville, TN 37202 1-800-672-1789

COLLEGES:

Duke University

Nannerl O. Keohane, Pres., Duke Univer., Durham 27706 919-684-2424 or FAX 919-684-3050

Louisburg College

Ronald L. May, Pres., 501 N. Main St., Louisburg 27549 919-496-2521 or FAX 919-496-7141

Methodist College

M. Elton Hendricks, Pres., 5400 Ramsey St., Fayetteville, NC 28311 910-630-7005
or 1-800-488-7110 or FAX 910-630-2123

NC Wesleyan College

John B. White, Pres., 3400 N. Wesleyan Blvd., Rocky Mount 27804 919-985-5100
or 1-800-488-6292 or FAX 919-977-3701

CONFERENCE CONSTRUCTION COORDINATOR

Gary Smith, P O Box 5544, Cary, NC 27512 919-880-1300

CONFERENCE MISSIONARY SECRETARY

Jesse C. Staton, Jr., 2325 Mebane Oaks Rd., Mebane, NC 27302 919-563-3375
or 1-800-849-4433 or FAX 919-832-9560

Conference Secretary, James H. Coile, PO Box 10955, Raleigh, NC 27605 919-832-9560

Conference Statistician, George D. Speake, PO Box 376, Shallotte, NC 28459 910-754-4840
or FAX 910-754-3352

COUNCIL OF CHURCHES, NC

Collins Kilburn, 1307 Glenwood Ave., Ste. 162, Raleigh 27605 919-828-6501 or FAX 919-834-7989

CURRIC-U-PHONE (Sunday School Curriculum info) 1-800-251-8591

Discipleship, Brd. of, PO Box 840, Nashville, TN 37202 615-340-7200

DUKE DIVINITY SCHOOL

Dennis M. Campbell, Duke Divinity School, Durham 27706 919-660-3434 or FAX 919-660-3473

DUKE ENDOWMENT

Albert F. Fisher, Dir., Rur. Ch. Div., PO Box 51307, Shannon Plaza Sta., Durham 27717 919-489-3359
or FAX 919-489-3350

Duke Medical Center, Durham, NC 27710 919-684-8111 or (PATIENT INFO) 919-684-2410

FINANCE & ADMINISTRATION, CONFERENCE COUNCIL ON

William C. Simpson, Jr., Pres., PO Box 2597, Burlington, NC 27216 910-227-6263

Finance & Admin., Gen. Coun. on, 1200 Davis St., Evanston, IL 60201 708-869-3345

Global Ministries, Brd. of, 475 Riverside Dr., New York, NY 10115 212-870-3600

Golden Cross, Richard C. Vaughan, Dir., 825 Estes Dr., Chapel Hill, NC 27514 919-967-7546

HINTON RURAL LIFE CENTER

A. Clay Smith, Ex. Dir., PO Box 27, Hayesville, NC 28904 704-389-8336

HOME MISSIONARIES, CONFERENCE

Grace Lovell, Dir.; Bruce Bjork, Housing Dir.,
Robeson Co. Church & Community Ctr., 210 E. 15th St., Lumberton, NC 28358 910-738-5204

THE INTERPRETER

Ralph E. Baker, Editor, PO Box 320, Nashville, TN 37202 513-222-7087
Lake Junaluska Assembly, Box 67, Lake Junaluska, NC 28745 704-452-2881
or 1-800-222-4930 or FAX 704-452-2881

LAY LEADER, CONFERENCE

Gwen Henderson, PO Box 606, Fayetteville, NC 28302 910-630-3538

ORDAINED MINISTRY, BOARD OF

William W. Sherman, Jr., PO Box 1388, New Bern, NC 28563 919-637-4181

NEW WORLD OUTLOOK

Alma Graham, Ex. Ed., 475 Riverside Dr., RM 1328, NY, NY 10115 212-678-6050

Pensions, Brd. of, 1200 Davis St., Evanston, IL 60201 312-869-4550 or 1-800-851-2201

RESPONSE/NEW WORLD OUTLOOK

Serv. Ctr., GBGM, 7820 Reading Rd.-Caller #1800, Cincinnati, OH 45222-1800

RETIREMENT HOMES

Meth. Ret. Homes, Inc., Reginald W. Ponder, Pres., 3308 Chap. Hill Blvd, Durham 27707 919-489-4249
or FAX 919-489-7342

Methodist Retirement Community in Durham/Coble Health Care Center,
Paul W. Alverson, Jr., Admin., 2616 Erwin Rd., Durham 27705 919-383-2567
or FAX 919-383-1376

Cypress Glen, Laurie Stallings, Admin., 100 Hickory St., Greenville 27858 1-800-669-2835
or FAX 919-830-0411

Wesley Pines, Paul G. Bunn, Admin., 1000 Wesley Pines Rd., Lumberton 28358 910-738-9691
or FAX 910-738-8905

SEJ ADMINISTRATIVE COUNCIL

Gordon C. Goodgame, Exec. Dir., Box 67, Lake Junaluska, NC 28745 704-452-2881

UMM Conf. Pres., Samuel C. Hodgson, Jr., PO Box 627, Durham, NC 27702 919-682-0379

UMW Conf. Pres., Tibbitts Roberts, PO Box 3471, Morehead City, NC 28557 919-726-6384

UMY Conf. Pres., Will C. Simpson III, 1218 Edgewood Ave., Burlington, NC 27215 910-226-0738

UNITED METHODIST FOUNDATION, INC.

Thomas Chandler, Pres., PO Drawer 1239, Burlington, NC 27216 919-229-0892

UPPER ROOM

Janice T. Grana, Editor, 1908 Grand Ave., Nashville, TN 37202 615-340-7284

Western NC Annual Conference Headquarters, PO Box 18005, Charlotte, NC 28218 704-535-2260

The United Methodist Church
Post Office Box 10955
Raleigh, North Carolina 27605-0955

NON-PROFIT
Organization
U.S. Postage
Paid
Raleigh, N.C.
Permit No. 115

113 RB BR 183
01/03/96 33357



Duke University Libraries



D00870578Z

Printed Matter

**FOR LIBRARY
USE ONLY**

