

Digitized by the Internet Archive
in 2010 with funding from
North Carolina Conference, United Methodist Conference

<http://www.archive.org/details/journalofnorthca1996unit>

JOURNAL

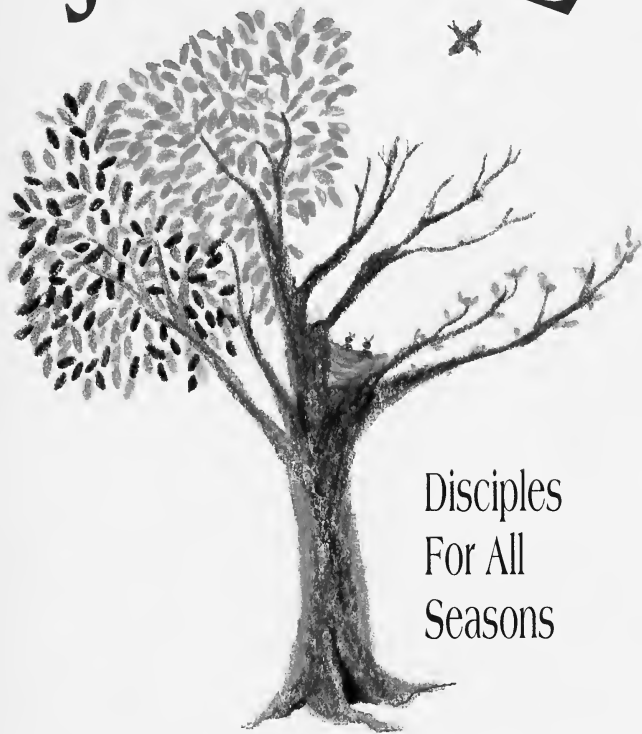

Disciples
For All
Seasons

of the
North Carolina
Annual Conference
1996

UNITED METHODIST BUILDING STAFF DIRECTORY

All Offices 1-800-849-4433 or (919) 832-9560 or FAX (919) 834-7989

BISHOP'S OFFICE

Marion M. Edwards (Bishop, Raleigh Area) Ext. 242
Sandy Smith (Bishop's Secretary) Ext. 242
Bishop's Office FAX (919) 832-4721

MINISTERIAL RELATIONS OFFICE

F. Belton Joyner, Jr. (Administrative Assistant to the Bishop) Ext. 246
Robbie Barrett (Support Staff) Ext. 245
Lynn Jefferson (Support Staff) Ext. 244

CONFERENCE COUNCIL ON MINISTRIES OFFICE

Robert L. Baldrige. (Executive Director, CCOM) Ext. 249
(CCOM Administration & Nominations; Christian Unity; Disaster Preparedness; Health & Human Services [Retirement Home Community, Home for Children, Golden Cross]; Higher Education & Campus Ministry; Methodist Board of Publication; Worship)

Linda Harris (Support Staff, Office Manager) Ext. 247
Linda Smith (Support Staff, Print Shop Operator) Ext. 238

Stephen C. Compton (Assoc. Dir., CONGREGATIONAL DEVELOPMENT) . . Ext. 268
(Church Planning & Research; Congregational Development; New Church Development; Clergy & Staff Leader Development; Scouting; \$10 Club; UMM)

Becky Hayes (Support Staff) Ext. 256

Jimmy F. Cummings (Assoc. Dir., MULTICULTURAL & SOCIAL MINISTRIES) Ext. 255
(Church & Society; Ethnic Minority Local Church Concerns; Native American Ministries; Prison Ministry & Reform; Religion & Race; Spiritual Formation; Status & Role of Women; Systemic Poverty)

LeClaire Allison (Support Staff) Ext. 254

Bruce E. Stanley (Assoc. Dir., MISSIONS, EVANGELISM, VISION 2000) . . . Ext. 259
(Conference School of Missions; Evangelism & Church Renewal; VISION 2000; Missions; Mission to Armenia; Local Church assistance to obtain loans)

LeeAnne Thornton (Support Staff) Ext. 258

Carol D. Hayes (Assoc. Dir., EDUCATION AND LAY MINISTRIES) Ext. 257
(Educational Ministries-Children, Adults, Singles, Family; January Workshops; Laity; Lay Speaker Training; Leader Development, Teacher & Officer Training; UMW)

Becky Hayes (Support Staff) Ext. 256

Sue Ellen Nicholson (Assoc. Dir., YOUTH AND CAMPING MINISTRIES) . . . Ext. 253
(ACS; Camping & Outdoor Ministries [Registration, Program Interpretation]; Conference Youth Events & Youth Service Fund; Youth Ministries)

Stephanie Suggs (Support Staff) Ext. 252

Wilbur L.(Bill) Norton, Jr. (Assoc. Dir., COMMUNICATIONS & STEWARDSHIP) Ext. 263
(Church Finance Interpretation; Local Church Computer Consultation; Media Center Supervision; Production of Monthly Mailout, CONNECTINGS; Secular/nonsecular News Relations; Stewardship Resourcing & Consultation)

LeeAnne Thornton (Support Staff) Ext. 258

Laura Bailey (Support Staff, Media Ctr. Librarian-Off. Hrs.:9am-1pm, M-F) . . Ext. 264

CONFERENCE TREASURER'S OFFICE

J. Allen Norris, Jr. (Conference Treasurer-Business Manager) Ext. 229
Sharon E. Strother (Controller) Ext. 230

Caroline Buckland *(Group Insurance Receipts & Claims Payments; Duke Endowment, Equitable Compensation; Golden Cross Disbursements)* . . . Ext. 233

Chris Bredbenner *(Accounts Payable; Financial Reports)* Ext. 231

Diana Hunter *(Labels; Loans Receivable; Remittances; Table I & II Data)* . . . Ext. 232

Eva Mathers *(Apportionments; Financial Reports; General Ledger Accountant)* Ext. 235

Alison Smith *(Board of Trustee Matters; CFA; Moving Expenses; Payroll)* . . . Ext. 234

CONFERENCE SECRETARY'S OFFICE

James H. Coile (Conference Secretary) Ext. 223
Evelyn Lane (Support Staff) Ext. 222

INFORMATION SYSTEMS COORDINATOR'S OFFICE

C. Robert Pollock (MIS Director) Ext. 225
Megan Worringham (Support Staff, Switchboard Operator) Ext. 0

UNITED METHODIST FOUNDATION, INC. OFFICE

Douglas L. Byrd (Executive Director) Ext. 228
Gina Schwenn (Administrative Assistant) Ext. 227

**JOURNAL
of the
North Carolina Annual Conference
Raleigh Area
of
The United Methodist Church
Southeastern Jurisdiction**

1996

Successor to

The North Carolina Conference, Methodist Protestant Church, 1828 - 1939

The North Carolina Conference, Methodist Episcopal Church, 1837 - 1844

The North Carolina Conference, Methodist Episcopal Church, South, 1845 - 1939

Blue Ridge - Atlantic Conference, Methodist Episcopal Church, 1879 - 1939

Eastern District, North Carolina - Virginia Conference, Central Jurisdiction, The
Methodist Church, 1940 - 1967

being

The Twenty-ninth Session of The United Methodist Church and the One Hundred
Seventy-first Session of the oldest constituent member Conference of United
Methodism in the North Carolina Conference

June 10 - 13, 1996

C. P. Minnick, Jr., Presiding Bishop

James H. Coile, Conference Secretary

Edited for the Conference by: James H. Coile

Composition and Desk Top Publishing by: Evelyn W. Lane, Editorial Assistant

Printed by: Chamblee Graphics, Raleigh, NC

PRICE: \$10.00



MARION M. EDWARDS
Resident Bishop

Effective September 1, 1996

*VISION: DISCIPLES FOR ALL SEASONS***Our 1996 North Carolina Annual Conference Emphasis**

"I charge you in the presence of God and of Christ Jesus who is to judge the living and the dead, and by his appearing and his kingdom: preach the word, be urgent in season and out of season, convince, rebuke, and exhort, be unfailing in patience and in teaching."
2 Timothy 4:1-2

MONDAY - SUMMERAFTERNOON

VISION: DISCIPLES FOR ALL SEASONS - Disciples of Jesus Christ are called to a life of faithfulness in all seasons.

EVENING

VISION: SET APART FOR ALL SEASONS - Ordination and consecration differ from general ministry in that one is duly called, prepared, examined, ordained, consecrated and authorized to a representative ministry on behalf of the whole people of God. This opportunity in one's life is a call to minister to people in a constantly changing world.

TUESDAY - FALLAFTERNOON

VISION: SERVANTS FOR ALL SEASONS - "Think of us in this way, as servants of Christ and stewards of God's Mysteries" (1 Corinthians 4:1). Jesus reminds us continually that he came to serve and not to be served. We celebrate and share with our episcopal family their years among us as servants.

WEDNESDAY - WINTERMORNING/AFTERNOON

VISION: STEWARDS FOR ALL SEASONS - Followers of Christ make a covenant to give faithfully of time, talents, gifts and service.

EVENING

VISION: SINGING FOR ALL SEASONS - In worship we encounter the living God through the risen Christ in the power of the Holy Spirit. It is through this corporate worship that we are empowered to be the faith community in our struggling and beautiful world.

THURSDAY - SPRINGMORNING

VISION: SENT FOR ALL SEASONS - Enriched by the gathering, Christ scatters us to be his words of hope and promise to all who are in need



1996 - 1997 Conference Cabinet

Seated, l. to r. - Jack L. Hunter, Ruth E. Harper, Bishop C. P. Minnick, Jr., Albert Shuler, J. Thomas Smith; standing, - Thomas E. Loftis, William M. Presnell, Kermit L. Braswell, Samuel Wynn, Rodney G. Hamm, H. Sidney Huggins III, James C. Lee, and Ben C. Rouse



1996 - 1997 Extended Program Cabinet

Seated, l. to r. - Jack L. Hunter, Ruth E. Harper, Bishop C. P. Minnick, Jr., Albert Shuler, J. Thomas Smith; standing, - Robert L. Baldrige, J. Allen Norris, Jr., Thomas E. Loftis, William M. Presnell, F. Belton Joyner, Jr., Samuel Wynn, Kermit L. Braswell, Rodney G. Hamm, H. Sidney Huggins III, James C. Lee, and Ben C. Rouse



1996 Elders

First row, l. to r., - Ernest Ray Brooks, Patrice Anne Cheasty-Miller, Laura Gunter Early, Janet Kennedy Buffaloe, Ebern Earl Allen, Bishop Roy C. Clark, Bishop C. P. Minnick, Jr., Bishop Paul A. Duffey, Laurie Hays Coffman, Audrey Cecille Holmes, Mary Ellen Phelan Switzer, Kathryn Rives Johnson, Kong Suk Namkung; second row - John Exley Upham, Jr., David Burton Smith, Joseph Andrew Motley, James Harold Harry, Walter Emmett McLeod, Madison Newton Hankal, Richard Carnell Jackson, David Brent Laytham, Robert Lee Carpenter, Jr., Roy Francis Falgout, Jr., and Jeffrey Lee Severt



1996 Deacons

First row, l. to r., - Pamela Jan Gilliam, Jackie Allen Lovell, William Harold Otis, Norman Richard Fitzgerald, Bishop Roy C. Clark, Bishop C. P. Minnick, Jr., Bishop Paul A. Duffey, Thomas Ezekiel Joyce, Frankie Max Garton, Harold Harvey Harbin, Jr., Marilyn Koeppen Shipman; second row - James Olen Murphy, Jr., Para Rodenhizer Drake, Thomas Willard Newman, Michael Francis Gast, James Keith Stalnaker, Donald Stephen Stutts, Marty Eugene Duffell, Gregg Allen Presnal, Jonathan David Jeffries, Peter George Singletary, Jr., Stephen Roberts Cheyney, and Chong Ho Yang



1996 Diaconal Ministers

Alice Susan Kirkman Kunka, Bishop Roy C. Clark, Bishop C. P. Minnick, Jr., Bishop Paul A. Duffey, Kimberly Joan Strong Lamb, and Anna Gail Dixon Workman



1996 Retirees

First row, l. to r. - Eleanor Edge, Charles Hutchinson, Iris Hutchinson, Judy Lister, Joe Lister, Dodie Eldredge, Robert Eldredge, Kimsey King, Jean King, Esther Sherman; second row - Lloyd Edge, Morris Barber, Leoma Barber, Inez Bundy, Nancy Thomas, Wayne Thomas, Carole Leonhard, Helen Lancaster, Maurice Lancaster, Catherine Thompson, Laura Davenport, Mary Rattz, Wanda McLaurin, Lillie Parnell, Horace McLaurin, Evander Parnell, Bill Sherman; third row - Bob Bundy, Linda Blue, Richard Leonhard, John Blue, Carleton McKita, E. M. Thompson, and Bob Rattz. Not pictured: Margaret McKita, James & Sara Coile, Clingman & Pat Capps, Conrad & Gaynelle Glass

Certificate of Ordination

This is to certify that I, C. P. Minnick, Jr., one of the bishops of The United Methodist Church, at Methodist College in Fayetteville, North Carolina on June 10, 1996 did ordain **Elders** as follows:

Ebern Earl Allen
 Ernest Ray Brooks
 Janet Kennedy Buffaloe
 Robert Lee Carpenter, Jr.
 Patrice Anne Cheasty-Miller
 Laurie Hays Coffman
 Laura Gunter Early
 Roy Francis Falgout, Jr.
 Madison Newton Hankal
 James Harold Harry

Audrey Cecille Holmes
 Richard Carnell Jackson
 Kathryn Rives Johnson
 David Brent Laytham
 Walter Emmett McLeod
 Joseph Andrew Motley
 Kong Suk Namkung
 Jeffrey Lee Severt
 David Burton Smith
 Mary Ellen Phelan Switzer

John Exley Upham, Jr.

C. P. Minnick, Jr.
 Bishop, Raleigh Area

Certificate of Ordination

This is to certify that I, C. P. Minnick, Jr., one of the bishops of The United Methodist Church, at Methodist College in Fayetteville, North Carolina on June 10, 1996 did ordain **Deacons** as follows:

Stephen Roberts Cheyney
 Para Rodenfizer Drake
 Marty Egene Duffell
 Norman Richard Fitzgerald
 Frankie Max Garton
 Michael Francis Gast
 Pamela Jan Gilliam
 Harold Harvey Harbin, Jr.
 Jonathan David Jeffries

Thomas Ezekiel Joyce
 Jackie Allen Lovell
 Thomas Willard Newman
 William Harold Otis
 Gregg Allen Presnal
 Marilyn Koeppen Shipman
 Peter George Singletary, Jr.
 James Keith Stalnaker
 Donald Stephen Stutts

Chong Ho Yang

C. P. Minnick, Jr.
 Bishop, Raleigh Area

Certificate of Consecration

This is to certify that I, C. P. Minnick, Jr., one of the bishops of The United Methodist Church, at Methodist College in Fayetteville, North Carolina on June 10, 1996 did consecrate **Diaconal Ministers** as follows:

Alice Susan Kirkman Kunka
 Anna Gail Dixon Workman

Kimberly Joan Strong Lamb

C. P. Minnick, Jr.
 Bishop, Raleigh Area

TABLE OF CONTENTS

Section I: Conference Officers and Related Ministries	
A.	Certificate of Ordination 8
B.	Conference Officers 13
C.	Conference Cabinet and Council on Ministries Staff 14
D.	Conference Related Ministries 15
Section II: Conference Organization	
A.	1996 Annual Conference Organization and Personnel 19
B.	Quadrennially Elected Ministries
1.	1996 - 1997 Conference Council on Ministries, Membership of 20
2.	1996 - 1997 Program Boards and Agencies 21
3.	1996 - 1997 Administrative Boards and Agencies 26
C.	Annual and Term Elections
	1996 - 1997 District Officers and Committees 29
D.	Alphabetical Rolls
1.	Conference Clergy and Diaconal Directory 33
2.	Widows of Deceased Clergy 101
3.	Lay Members - 1996 Annual Conference 105
Section III: Conference Proceedings	
A.	1996 Annual Conference Program 121
B.	Rules of Order and Procedure 127
C.	Journal of Proceedings - Daily Minutes 133
D.	Business of the Conference (Disciplinary Questions)
	1996 - 1997 Appointment List 178
E.	Reports of the Annual Conference
1.	LEGISLATION
	Conference Council on Ministries
	Charter 197
	Program Calendar and Advance Specials 200
	Nominations 205
	Conference Staff Relations, Committee on 209
	Diaconal Ministry, Board of 209
	Disability, Joint Committee on 211
	Equitable Compensation, Commission on 213
	Finance and Administration, Conference Council on 216
	Insurance, Committee on 228
	Ministers' Moving Expense, Committee on 231
	Ministries to Women/Crisis Pregnancies/Their Unborn Children, Task Force on 233
	NC Conference Plan of Inclusiveness 234
	Ordained Ministry, Board of 244
	Nominations for Administrative Review Committee 246
	Conference Relations, Committee on 246
	Continuing Education, Committee on 247
	Identification and Enlistment, Committee on 249
	Ministerial Education Fund 249
	North Carolina Pastors' School & Duke Divinity School Convocation 250
	Pastoral Care, Committee on 251
	Psychological Testing and Evaluation, Committee on 252
	Residency in Ordained Ministry, Committee on 253
	Pensions, Board of 253
	Peru Covenant Task Force 271
2.	RESOLUTIONS 272
3.	REPORTS
	Compensation of Clergy in Appointments Beyond the Local Church 274
	Conference Council on Ministries, Reports of 276
	Archives and History, Commission on 276
	Christian Unity and Interreligious Concerns, Commission on 277
	Church and Society, Commission on 277
	Congregational Development, Commission on 278
	Disaster Preparedness, Committee on 279
	Education, Commission on 279
	Ethnic Local Church Concerns, Committee on 280
	Evangelism, Commission on 281
	Health and Human Services Ministries, Commission on 281
	Asbury Homes, Inc. 282
	Golden Cross 283
	The Methodist Home for Children & Family Services 284
	The Methodist Retirement Homes, Inc. 285
	Higher Education and Campus Ministry, Commission on 286
	Campus Ministry, State Commission on 287
	Candler School of Theology 288
	The Divinity School of Duke University 289
	Lait, Commission on 290

Methodist Board of Publication, Inc.	291
Missions and Outreach, Commission on	291
Native American Ministry, Committee on	292
Outdoor and Camping Ministries, Commission on	293
Prison Ministry and Prison Reform, Committee on	294
Religion and Race, Commission on	294
Status and Role of Women, Commission on	296
Stewardship, Commission on	297
Worship, Commission on	298
District Superintendents, Composite Report of	299
The Duke Endowment	301
Episcopacy, Committee on	303
Lay Person of the Year Presentation	304
Partners in Caring, North Carolina Conference	306
Past Service Pension Liability, Task Force on	307
Southeastern Jurisdictional Administrative Council	307
Statistician, Report of (Tables I and II)	310
Trustees, Conference Board of	312
United Methodist Foundation, Inc.	312
United Methodist Men	314
United Methodist Women	314
United Methodist Youth	316
Section IV: Historical Records	
A. Deceased This Year	320
B. Memoirs	321
C. Roll of Dead	354
D. Historical Statement and Sessions of the Annual Conference	355
Section V: Pastoral and Diaconal Rolls	
A. Alphabetical Roll and Pastoral Records - Full Connection	359
B. Alphabetical Roll and Pastoral Records - Associate Members	387
C. Alphabetical Roll and Records - Diaconal Ministers	389
D. Chronological Roll and Records - (FC, AM, PM, FL, PL, SL & Diaconal)	391
Section VI: Statistical Records	
A. Board of Operations and Treasurer's Report	
B. Local Church Statistics	
Index to the Conference Journal	



1996 Lay Person of the Year

Lay Person of the Year Pat Ford is presented a plaque from Gwen Henderson, Conference Lay Leader. Others pictured, l. to r., are: Ford's Son-in-law, Michael McGhee; Daughter, Patricia F. McGhee; Granddaughter, Virginia McGhee; Patrick's Fiancee, Shannon Hennessy; Wife, Patricia; and behind Ford, Son, Patrick; and North Raleigh UMC Lay Member, Roy Phibbs.

**Conference Officers
and Related Ministries**

SECTION I



CONFERENCE OFFICERS

Marion M. Edwards. Resident Bishop
 Post Office Box 10955 Room 203, The United Methodist Building
 Raleigh, NC 27605 Telephone: (919)832-9560 or 1-800-849-4433
 or FAX (919)832-4721

F. Belton Joyner, Jr. Administrative Assistant to the Bishop
 Post Office Box 10955 Room 213, The United Methodist Building
 Raleigh, NC 27605 Telephone: (919)832-9560 or 1-800-849-4433
 or FAX (919)834-7989

James H. Coile Secretary
 Post Office Box 10955 Room 108, The United Methodist Building
 Raleigh, NC 27605 Telephone: (919)832-9560 or 1-800-849-4433
 or FAX (919)834-7989

Assistant Secretaries: James L. Bryan,
 R. Martin Armstrong III, Wanda Casteel, Sara Coile, Jerry W. Cribb,
 H. Dennis Draper, Doris T. Fox, Elizabeth H. Hood, Todd S. Krueger, Dennis P. Levin,
 Steven M. Ling, Stephen N. Little

George D. Speake. Statistician
 Post Office Box 376
 Shallotte, NC 28459
 Telephone: (910)754-4840

J. Allen Norris, Jr. Treasurer-Business Manager
 Post Office Box 10955 Room 116, The United Methodist Building
 Raleigh, NC 27605 Telephone: (919)832-9560 or 1-800-849-4433
 or FAX (919)834-7989

Sharon Strother Controller

Robby Lowry. Lay Leader
 Route 3, Box 254
 Rowland, NC 28383
 Telephone: (910)521-4629

Roberta Brown. Associate Conference Lay Leader

Jeanne Rouse President, United Methodist Women
 Post Office Box 1642
 Laurinburg, NC 28353-1642
 Telephone: (910)277-1350

Samuel C. Hodges, Jr. President, United Methodist Men
 1013 Englewood Ave.
 Durham, NC 27701
 Telephone: (919)682-0379

Will C. Simpson III President, United Methodist Youth
 1218 Edgewood Ave.
 Burlington, NC 27215
 Telephone: (910)226-0738

EXTENDED CONFERENCE CABINET

Resident Bishop Marion M. Edwards

Officers

Dean Albert Shuler
 Secretary Kermit L. Braswell
 Treasurer William M. Presnell

District Superintendents

Burlington: Rodney G. Hamm, 3118 Truitt Dr., Burlington 27215 . (910)584-7959

Durham: Albert Shuler, 522 S. Duke St., Durham 27701 (910)682-6439
 or FAX (910)956-9172

Elizabeth City: William M. Presnell, PO Box 1662, Elizabeth City 27906 . (910)335-2415
 or FAX (910)335-5127

Fayetteville: J. Thomas Smith, 1911 Raeford Rd., Fayetteville 28305 (910)485-2734
 or FAX (910)483-7987

Goldsboro: James C. Lee, Box 1516, Goldsboro 27534 (910)734-5324
 or FAX (910)734-2677

Greenville: H. Sidney Huggins III, 215 Commerce St, Greenville 27858. (910)756-3918
 or FAX (910)756-5991

New Bern: Samuel Wynn, 1503 Kimberly Rd., New Bern 28562. . (910)637-4600

Raleigh: Kermit L. Braswell, PO Box 10955, Raleigh 27605 (910)834-5100
 or FAX (910)834-7989

Rockingham: Ben C. Rouse, PO Box 1588, Laurinburg 28353 (910)276-6641

Rocky Mount: Thomas E. Loftis, 3621 Sheffield Dr., Rocky Mount 27803 (910)443-5540
 or FAX (910)443-5540

Sanford: Jack L. Hunter, 1511 Columbine Rd., Sanford 27330 . . (910)775-7041
 or FAX (910)774-6558

Wilmington: Ruth E. Harper, 2201 Lynnwood Dr, Wilmington 28403 (910)762-0400

Administrative Assistant to the Bishop & Director of Ministerial Relations:

F. Belton Joyner, Jr., PO Box 10955, Raleigh 27605 . . . (910)832-9560 or 1-800-849-4433
 or FAX (910)834-7989

Executive Director, Conference Council on Ministries:

Robert L. Baldrige, PO Box 10955, Raleigh 27605 . . . (910)832-9560 or 1-800-849-4433
 or FAX (910)834-7989

Conference Treasurer-Business Manager:

J. Allen Norris, Jr., PO Box 10955, Raleigh 27605 (910)832/9560 or 1-800-849-4433
 or FAX (910)834-7989
 Home Phone: 919-787-2616

CONFERENCE COUNCIL ON MINISTRIES STAFF

Robert L. Baldrige. Executive Director
 Sue Ellen Nicholson Associate Director for Camping & Youth
 Carol D. Hayes Associate Director for Christian Education & Lay Ministries
 Wilburn L. Norton, Jr. Associate Director for Communications & Stewardship
 Stephen C. Compton Associate Director for Congregational Development
 Bruce E. Stanley Associate Director for Evangelism, Missions & Vision 2000
 Jimmy F. Cummings Associate Director for Multicultural Relations, Social Ministries
 & Spiritual Formation

Post Office Box 10955
 Raleigh, NC 27605

The United Methodist Building
 1307 Glenwood Avenue

TELEPHONE: (910)832-9560 or 1-800-849-4433
 or FAX (910)834-7989

CONFERENCE RELATED MINISTRIES**CAMPS**

Chestnut Ridge: Bill Howington, Mgr/Dir, 4300 Camp Chestnut Ridge Rd., Efland, NC 27243, Telephone: (919)304-3900 or FAX (919)563-3559

Don Lee: John A. Farmer, Mgr/Dir, 315 Camp Don Lee Rd., Arapahoe, NC 28510, Telephone: (919)249-1106 or 1-800-535-5475 or FAX (919)249-0497

Kerr Lake: P O Box 220, Middleburg, NC 27556 (May through October), Telephone: (919)438-3487

Rockfish: Dennis Tawney, Mgr/Dir, Rt. 1, Box 15, Parkton, NC 28371, Telephone: (910)425-3529 or FAX (910)425-8665

COLLEGES

Duke University: Nannerl O. Keohane, President, Duke University, Durham, NC 27706, Telephone: (919)684-2424 or FAX (919)684-3050

Louisburg College: Ronald L. May, President, Louisburg, NC 27549, Telephone: (919)496-2521 or FAX (919)496-7141

Methodist College: M. Elton Hendricks, President, Fayetteville, NC 28311, Telephone: (910)630-7005 or 1-800-488-7110 or FAX (910)630-2123

North Carolina Wesleyan College: John B. White, President, Rocky Mount, NC 27804, Telephone: (919)985-5100 or 1-800-488-6292 or FAX (919)977-3701

COLLEGE RELATED MINISTRIES**NC Conference College Chaplains:**

Louisburg College: Sidney E. Stafford, 410 W. Noble St., Louisburg, NC 27549, (Study) (919)496-2521, (Home) (919)496-4779

Methodist College: Carrie W. Parrish, 719 Maxwell St., Stedman, NC 28391, (Study) (910)483-3860, (Home) (910)630-7157

NC Wesleyan College: Kirk B. Oldham, 1309 Drivers Cir., Rocky Mount, NC 27804, (Study) (919)985-5181, (Home) (919)446-2900

United Methodist Campus Ministers in North Carolina:

A & T State University: Sadye Joyner Milton, 913 Bluford St., Greensboro, NC 27401, (Study) (910)273-5691, (Home) (910)951-2158

Appalachian State University: Gary Richardson, 416 Howard St., Boone, NC 28607, (Study) (704)264-9606, (Home) (704)264-4321

Duke University: Oli Jenkins, Duke Chapel, Duke University, Durham, NC 27708-0974, (Study) (919)684-6735, (Home) (919)286-1109

East Carolina University: Dan Earnhardt, 501 E. Fifth St., P O Box 8245, Greenville, NC 27835, (Study) (919)758-2030, (Home) (919)355-2430

NC Central University: Sir Walter Mack, Jr., P O Box 19353, Durham, NC 27707, (Study) (919)560-6100, (Home) (919)471-9066

NC State University: William G. Sharpe IV, 2501 Clark Ave., Raleigh, NC 27607, (Study) (919)833-1861, (Home) (919)467-0704

Pembroke State University: E. Ray Brooks, P O Box 1707, Pembroke, NC 28372, (Study) (910)521-8197, (Home) (910)521-9041

UNC - Chapel Hill: Manuel Wortman, 214 Pittsboro St., Chapel Hill, NC 27516, (Study) (919)942-2152, (Home) (919)942-3612

UNC - Charlotte: Lou Ann Sellers, Office of Religious Affairs, UNC-C, Charlotte, NC 28223, Telephone: (Study) (704)547-4068, (Home) (704)463-1891

UNC - Greensboro: Ron Moss, 1207 Walker Ave., Greensboro, NC 27412, (Study) (910)334-5119, (Home) (910)275-8397

UNC - Wilmington: Bob Haywood, 601 S. College Rd., Wilmington, NC 28403-3297, (Study) (910)799-8497, (Home) (910)395-6345

Western Carolina University: George Weekley, P O Box 33, Cullowhee, NC 28723, (Study) (704)293-9214, (Home) (704)586-6730

Winston-Salem Ministry: David Riffe, P O Box 7433, Winston-Salem, NC 27109, (Study) (910)759-5019, (Home) (910)784-8713; **Salem College:** Laura Spangler, 528 Cherbourg Ave., Winston-Salem, NC 27103 (Home) (910)765-6173; **Winston Salem State University:** Gail Porter Nelson, 3509 Morris Farm Dr., Greensboro, NC 27409 (Study) (910)750-3386, (Home) (910)292-4190; **Central Piedmont Community College:** Linda H. Jones, 5400 Saddlewood La., Charlotte, NC 28227 (Home) (704)545-3597

HEALTH AND HUMAN SERVICES

The Asbury Homes, Inc.: Thomas L. Walden, President, P O Box 18832, Raleigh, NC 27619, Telephone: (919)554-1284

Golden Cross: Richard C. Vaughan, Director, 825 Estes Dr., Chapel Hill, NC 27514, Telephone: (919)967-7546

Methodist Home for Children: Rufus H. Stark, President, P O Box 12605, Raleigh, NC 27605, Telephone: (919)833-2834 or FAX (919)755-1833

Methodist Retirement Homes, Inc.: Reginald W. Ponder, President/CEO, P O Box 52549, Durham, NC 27717, Telephone: (919)489-4249 or FAX (919)489-7342

Cypress Glen Retirement Community: Laurie Stallings, Administrator, 100 Hickory St., Greenville, NC 27858, Telephone: 1-800-669-2835 or FAX (919)830-0411

Quail Haven Village: Danny Sanford, Administrator, 200 Blake Blvd., Pinehurst, NC 28374, Telephone: (910)295-2294 or FAX (910)295-2379

Methodist Retirement Community in Durham/Coble Health Care Center: Paul W. Alverson, Jr., Administrator, 2616 Erwin Rd., Durham, NC 27705, Telephone: (919)383-2567 or FAX (919)383-1376

Wesley Pines Retirement Community in Lumberton: Paul G. Bunn, Administrator, 1000 Wesley Pines Rd., Lumberton, NC 28358, Telephone: (910)738-9691 or FAX (910)738-8905

MISSIONS

Church & Community Worker (Home Missionary): Steve Taylor, Executive Director, Robeson Co. Church & Community Center, 210 E. 15th St., Lumberton, NC 28358, Telephone: (910)738-5204

Grace Lovell, Associate Director, Robeson Co. Church & Community Center, 210 E. 15th St., Lumberton, NC 28358, Telephone: (910)738-5204

Church & Community Worker (GBGM Missionary): Shirley Townsend Jones, Bennettsville-Cheraw Area Cooperative Ministry, P O Box 397, Bennettsville, SC 29512, Telephone: (803)479-4895

Conference Missionary Secretary: Jesse C. Staton, Jr., 2325 Mebane Oaks Rd., Mebane, NC 27302, Telephone: (919)563-3375

OTHER RELATED MISSIONS

Peru Covenant Task Force: Mark W. Wethington, Chairperson, 504 W. Chapel Hill St., Durham, NC 27701, Telephone: (919)683-3467

Prison MATCH of NC, Inc.: Patricia Kennedy, Director, c/o NCCIW, 1034 Bragg St., Raleigh, NC 27610, Telephone: (919) 828-4767 or FAX to "Attention MATCH" (919)733-8031

Project AGAPE, Armenia: David L. Harvin, Chairperson, 200 Hillsborough Rd., Carrboro, NC 27510, Telephone: (919)942-1223

Walnut Terrace Child Development Center: Connie E. Watson, Director, 111 W. Lee St., Raleigh, NC 27601, Telephone: (919)832-1597

STEWARDSHIP SERVICES

Board of Missions, Inc. (Church Loans): Bruce E. Stanley, Executive Director, P O Box 10955, Raleigh, NC 27605, Telephone: (919)832-9560 or 1-800-849-4433 or FAX (919)834-7989

Duke Endowment (Church Grants): W. Joseph Mann, Director, Rural Church Division, P O Box 51307, Durham, NC 27717, Telephone: (919)489-3359 or FAX (919)489-3350

The United Methodist Foundation, Inc.: Lloyd M. Whaley, President, P O Box 51099, Durham, NC 27717, Telephone: (919)489-8044; Douglas L. Byrd, Executive Director, Office of Planned Giving, P O Box 10955, Raleigh, NC 27605, Telephone: (919) 832-9560 or 1-800-849-4433 or FAX (919)834-7989

Conference Organization

SECTION II



1996 CONFERENCE ORGANIZATION AND PERSONNEL

Annual Conference Program, Committee on

Area Bishop	C. P. Minnick, Jr.
Conference Secretary	James H. Coile
Conference Lay Leader	Gwen Henderson
Chairperson, Local Committee on Entertainment	Michael W. Safley
Executive Director, Council on Ministries	Robert L. Baldrige
District Superintendent, Host District	Jack L. Hunter
President, UMM	Samuel C. Hodges, Jr.
President, UMW	Jeanne Rouse
President, UMYF	Will Simpson III

Ex-Officio

Conference Treasurer	J. Allen Norris, Jr.
Administrative Assistant to the Bishop	F. Belton Joyner, Jr.
Annual Conference Music Coordinator	Kevin Kerstetter
Associate Director for Communications/Stewardship	Wilburn L. (Bill) Norton, Jr.
Chairperson, Board of Worship	Charles (Chuck) M. Cook
Lay Leader, Host District	Donna Atkins

Agenda Committee

Jane H. Johnson, Chairperson; Samuel W. Dixon, Jr. - CCOM Staff; Alan Swartz - Resolutions & Reference Committee Chair; Jeanne Rouse - UMW President; Albert Shuler - Cabinet Representative

Courtesies and Introduction, Committee on

Charles M. (Chuck) Cook, Chairperson; Donna Atkins

District Conference Records, Committee on

Susan C. Lindblade, Chairperson; Theodore V. Carter, Sr., Thomas Supplee

Entertainment, Local Committee on

Michael W. Safley, Chairperson; M. Elton Hendricks, Conference Host; Jack L. Hunter, District Superintendent Host; Carrie Parrish, Don Sawicki, Lynn Clark, Ray T. Gooch, and Cliff Wells

Memoirs, Committee on

The Conference Secretary and the Cabinet

Minutes, Committee on

Gayla G. Estes, Chairperson; Eldrick R. Davis, Roderic L. Mullen

Registration of Delegates, Committee on

Ray T. Gooch, Chairperson; Hazel Collier

Resolutions and Reference, Committee on

Alan P. Swartz, Chairperson

Clerical: Steven A. Hickle, Milford Oxendine, Jr.

Lay: Robert C. Frazier, Sr., Gwen Henderson, Kathryn Self

TELLERS

Chief Clerical Teller	George D. Speake
Chief Lay Teller	Anna Gail Workman

District

Clerical

Lay

Burlington	Charles Myers	Tom Prichard
Durham	Bob Redmond	Doris Hodges
Elizabeth City	Alan Gibson	Rhonda Morris
Fayetteville	Stacey Graves	Sue Thomas
Goldsboro	Mark Kennedy	Faye Harrell
Greenville	C. B. Owens	Rick Hebert
New Bern	Kendall Guthrie	Gary Barker
Raleigh	Maryellen Switzer	Bill Moon
Rockingham	James Malloy	Patterson Locklear
Rocky Mount	Christopher Aydlett	Taylor Oakes
Sanford	Jim Tatum	Celia Dickerson
Wilmington	Tal Madison	Jim Van Hook

QUADRENNIALLY ELECTED

1996-1997 CONFERENCE COUNCIL ON MINISTRIES,
MEMBERSHIP OF

VOTING MEMBERS

1. Resident Bishop Marion M. Edwards, PO Box 10955, Raleigh NC 27605
2. Burlington DS Rodney G. Hamm, 3118 Truitt Drive, Burlington NC 27215
3. Durham DS Albert Shuler, 5 Timber Creek Lane, Durham NC 27712
4. Elizabeth City DS William M. Presnell, PO Box 1662, Elizabeth City NC 27909
5. Fayetteville DS J. Thomas Smith, 1911 Raeford Road, Fayetteville NC 28305
6. Goldsboro DS James C. Lee, PO Box 1516, Goldsboro NC 27533
7. Greenville DS H. Sidney Huggins III, 101 Martinsborough Road, Greenville NC 27858
8. New Bern DS Samuel Wynn, 1503 Kimberly Road, New Bern NC 28562
9. Raleigh DS Kermit L. Braswell, PO Box 10955, Raleigh NC 27605
10. Rockingham DS Ben C. Rouse, PO Box 1588, Laurinburg NC 28353
11. Rocky Mount DS Thomas E. Loftis, 3621 Sheffield Drive, Rocky Mount NC 27803
12. Sanford DS Jack L. Hunter, 1511 Columbine Road, Sanford NC 27330
13. Wilmington DS Ruth E. Harper, 2201 Lynnwood Drive, Wilmington NC 28403
14. Conference Secretary James H. Coile, PO Box 70, Carthage NC 28327
15. Youth Rep. Will Simpson III, 1218 Edgewood Ave., Burlington NC 27215
16. Youth Rep. Jimmy Crayton, 688 Blawell Circle, Stedman NC 28391
17. President UMW Jeanne Rouse, PO Box 1642, Laurinburg NC 28353
18. UMW Rep. Brenda P. Wills, 18 Porchlight Court, Durham NC 27707
19. Conference Lay Leader Robby Lowry, RR 3 Box 254, Rowland NC 28383-9557
20. President UMM Sam Hodges, Jr., 1013 Englewood Avenue., Durham NC 27701
21. UMM Rep. Tom Walden, PO Box 18832, Raleigh NC 27619-8832
22. Young Adult Rep. Vickie Pruett, 112 Radcliff Circle., Durham NC 27713
23. Young Adult Rep. Kim Lamb, 219 Westridge Drive, Raleigh NC 27609
24. GCOM Rep. Reginald W. Ponder, PO Box 52549, Durham NC 27717
25. GCOM Rep Samuel Wynn, 3821 Madison Avenue, Fayetteville NC 28304
26. Chp. Archives & History W. Arthur Warren, Jr., PO Box 628, Vass NC 28394
27. Chp. Budget Committee Charles M. Smith, PO Box 1423, Wilson NC 27894
28. Chp. Christian Unity M. Claire Clyburn, 282 N. Asbury Church Road NC 27889
29. Chp. Church & Society Henry Jarrett, 3405 White Oak Road, Raleigh NC 27609
30. Chp. Communications George D. Speake, PO Box 376, Shalotte NC 28459
31. Chp. Conference Staff Relations Jane H. Johnson, 856 Knollwood Falls Rd, Mebane NC 27302
32. Chp. Conf. Congregational Development David Brownlee, 402 N. Main St., Fuq-Va NC 27526
33. Chp. Disaster Preparedness Jerry Jackson, Box 398, 324 Hubert Blvd., Hubert NC 28539
34. Chp. Education Elaine Lilliston, PO Box 7116, Rocky Mount NC 27804
35. Chp. Ethnic Local Church Concerns... Luis F. Reinoso, 15 Calvary Church Rd., 27850-9431
36. Chp. Evangelism Ecwood Lancaster, 3788 Shipyard Drive, Wilmington NC 28403
37. Chp. Health & Human Services Richard Lawton Hanse, PO Box 88, Kipling NC 27543
38. Chp. Higher Ed/Campus Min. Raegan M. May, 100 Westgree Drive, Chapel Hill NC 27516
39. Chp. Laity Robby Lowry, RR 3 Box 254, Rowland NC 28383-9557
40. Chp. Missions & Outreach Hope Morgan Ward, 12837 Norwood Road, Raleigh NC 27613
41. Chp. Native American Ministries Milford Oxendine, Jr., 714 E Witaker Mill Rd, Ral NC 27608
42. Chp. Outdoor & Camping Min. Jim Van Hook, 2230 Charles Paine Dr, Wilmington NC 28412
43. Chp. Prison Ministry & Prison Reform Pat Ford, 14401 Possum Tr. Road, Raleigh NC 27614
44. Chp. Religion & Race LaNella Smith 1001 Calumet Street., Durham NC 27704
45. Chp. Status & Role of Women Annie L. Fairley, Post Office Box 185, Maxton NC 28364
46. Chp. Stewardship Stephen N. Little, 102 Lewis Drive, Goldsboro NC 27534
47. Chp. Worship Charles M. Cook, PO Box 502, Troy NC 27371
48. Chp. Youth Ministries Rick A. Moser, 4150 Mt. Hermon-Rock Cr., Road, Graham NC 27253
49. Burlington District Lay Rep. Anna Gail Workman, 2114 US 70, Mebane NC 27302
50. Durham District Lay Rep. Gloria McAuley, 2309 Wintergreen Place, Durham NC 27707
51. Elizabeth City District Lay Rep. Beverly Small, 1009 W. Church St, Elizabeth City NC 27909
52. Fayetteville District Lay Rep. David Kunzmann, 403 Fairview Drive, Clinton NC 28328
53. Goldsboro District Lay Rep. Robert R. Bandy, 402 Green Drive, Goldsboro NC 27534
54. Greenville District Lay Rep. Betty Speir, PO Box 340, Bethel NC 27812
55. New Bern District Lay Rep. Jill Smith, 550 Asbury Road, Cove City NC 28523
56. Raleigh District Lay Rep. Elizabeth Campbell, 800 Lakestone Drive, Raleigh NC 27609
57. Rockingham District Lay Rep. Aggie Deese, 125 Smith St., Maxton, NC 28364-1312
58. Rocky Mount District Lay Rep. Anita Oldham, 1309 Drivers Circle, Rocky Mount NC 27804

59. Sanford District Lay Rep. Neal Kightlinger, 1602 Briarcliff Drive, Sanford NC 27330
 60. Wilmington District Lay Rep. . Ronald Gooding, 214 NE 38th Street, Long Beach NC 28465
 61. At Large Kong Suk Namkung, PO Box 3337, Pembroke NC 2372
 62. At Large Robby Lowry, RR 3, Box 254, Rowland NC 28383-9557
 63. At Large LaNella Smith 1001 Calumet Street, Durham NC 27704
 64. At Large Earl B. Merrill, 200 W. Cornwall Road, #141, Cary NC 27511
 65. At Large Joyce Mitchell, 4774 D Dunrobin Drive, Fayetteville NC 28306
 66. SEJCOM Gordan C. Goodgame, Box 67, Lake Junaluska NC 28745

NON VOTING MEMBERS

67. CCOM Exec. Dir. Robert L. Baldrige, PO Box 10955, Raleigh NC 27605
 68. CCOM Assoc.Dir.Cong. Development . . Stephen C. Compton,POBox10955,Ral NC 27605
 69. CCOM Assoc.Dir.Camping & Youth. . . Sue Ellen Nicholson,POBox10955,Ral NC 27605
 70. CCOM Assoc.Dir.Comm. & Stewardship . . . W.L. Norton, Jr.,POBox10955,Ral NC 27605
 71. CCOM Assoc.Dir.Multicultural Relations . . Jimmy F. Cummings,POBox10955,Ral NC 27605
 72. CCOM Assoc.Dir.Missions & Outreach . . . Bruce E. Stanley,POBox10955,Ral NC 27605
 73. CCOM Assoc.Dir.Christian Education . . . Carol D. Hayes, POBox 10955, Raleigh NC 27605
 74. Conference Treasurer J. Allen Norris, Jr., POBox 10955, Raleigh NC 27605
 75. Info Systems Coordinator C. Robert Pollock, POBox 10955, Raleigh NC 27605
 76. Pres. CFA. Cashar W. Evans Jr., 69 Poteskeet Tr. Kitty Hawk NC 27949-3510
 77. Dir., Rural Ch. Div., Duke Endowment . . . W. Joseph Mann, Box 51307, Durham NC 27717
 78. Exec. Dir., Methodist Foundation. . . . Douglas Byrd, PO Box 10955, Raleigh NC 27605
 79. Adm. Asst. to Bishop/Dir. Min. Relations. . . F. Belton Joyner, Jr., POBox10955, Ral NC 27605
 80. GCOM Harold Wright, 601 W. Riverview Ave.nue, Dayton OH 45406

THE EXECUTIVE COMMITTEE

- Chp. CCOM Bishop Marion Edwards
 Vice-chp. CCOM Robby Lowry
 Secretary CCOM Gloria McAuley
 Resident Bishop Bishop Marion Edwards
 Exec.Dir. CCOM Robert L. Baldrige
 One DS apptd. by Bishop Kermit L. Braswell
 Member GCOM Samuel Wynn
 Conference Lay Leader Robby Lowry
 President UMY Will Simpson III
 President UMW Jeane Rouse
 President UMM Sam Hodges, Jr.
 Chp. Budget Committee Charles M. Smith
 Chp. Conference Staff Relations Committee Jane H. Johnson
 At Large Mbr apptd.by Bishop(COSROW Chp.) Annie L. Fairley
 At Large Mbr apptd.by Bishop(ELCC Chp.) Luis F. Reinoso

PROGRAM BOARDS AND AGENCIES**ARCHIVES AND HISTORY, COMMISSION ON**

Chairperson: W. Arthur Warren, Jr., POBox 628, Vass 28394 (910)245-7665

Vice-chairperson: Ralph Hardee Rives,POBox 296,Enfield 27823

Secretary: TBE

BQ: 1996-Donald Hayman, DU: 1992-Dorothy Phelps Jones, EC: 1996-Mildred Swain, FA: 1994-James Caviness, GO: 1993-O. J. Howell, GR: 1992-Lois Patterson, NB: 1994-Martha Garrick, RA: 1996-Vivian Mitchell, RO: 1995-Ruby Locklear, RM: 1996-Ralph Hardee Rives, SA: 1991-W. Arthur Warren, Jr., WI: 1996-David Wade, Ex Officio: Conference Historian, C. Franklin Grill, Conference Secretary, James H. Coile, Chairperson of NC Historical Society, Denny C. Wise

BUDGET, CCOM COMMITTEE ON

Chairperson: Charles M. Smith,POBox 1423,Wilson 27894 (919)237-6121

Vice-chairperson: TBE

Secretary: TBE

1990-F. Owen Fitzgerald, Jr.; 1992-Adolph Blue, Carol Goehring; 1996-Charles M. Smith; Ex officio: CCOM Exec.Dir., Robert L. Baldrige

CAMPUS MINISTRY, NC STATE COMMISSION ON

Chairperson: William Hunter,850 Bevlon Ct.,Winston-Salem 27106 . . (910)924-8209

Secretary: TBE

7 At Large members: 1989-Margaret Claire Clyburn, 1992-William P. Lowdermilk, 1996-Eddie M. Locklear, 1996-Ronald Gonia, 1996-Richard T. Wilkerson, 1996-Hugh

Cox, 1996-McArthur Jackson, Ex-Officio:Chairperson, Commission on Higher Education and Campus Ministry, Executive Director CCOM, Campus Minister: David Oli Jenkins

CHRISTIAN UNITY AND INTERRELIGIOUS CONCERNS, COMMISSION ON

Chairperson: M.Claire Clyburn,282 N.Church Rd,Wash'gtn27889-9408 (919)946-2224

Vice-chairperson: Paul Stallsworth,POBox 177,Rose Hill 28458 (910)289-2449

Secretary: David B.Laytham,311 Allensville Rd.,Roxboro 27573 (910)597-9755

CCOM Staff Representative: Robert L. Baldrige

BU:1995-Larry Patrick, DU:1995-Walter McLeod, EC:1996-Raymond C. Warren,

FA:1992-Eric Lindblade, GO:1990-Paul Stallsworth, GR:1992-Claire Clyburn, NB:1996-

Allen Bingham, RA:1996-Kathryn Rives Johnson, RO:1994-Mary Harvin, RM:1996-Robert

W. Simpson, SA:1996-Earl G. Dulaney, WI:1995-Faye B. Rouse, At-Large: 1995-Brent

Latham, 1995-Lucille Locklear, 1996-Mary Townes

CHURCH AND SOCIETY, COMMISSION ON

Chairperson: Henry Jarrett,3405 White Oak Rd.,Raleigh 27609-7620.. (919)787-3122

Vice-chairperson: G. Kevin Baker,951 Weston Rd., Durham 27707 . . (919)797-4355

Secretary: Rick Moser,4150 Mt.Hermon-RockCr.Rd,Graham27253-9107(910)376-3504

CCOM Staff Representative: Jimmy F. Cummings

BU:1990-Rick A. Moser, DU:1995-Virgil Wright, EC:1995-G. Kevin Baker, FA:1995-Ken

Hall, GO:1996-Otto Hardt, GR:1994-Polly Taylor, NB:1996-Martin Armstrong, RA:1992-

Henry Jarrett, RO:1996-Margaret Singletary, RM:1992-Ken Ripley, SA:1996-Gary Phillips,

WI:1996-Barry Drum, At-Large, 1995-Victor Gallipi, 1995-Milford Oxendine, 1995-Bill

Bingham, 1996-Vickie Pruett, 1996-Joyce Vereen

COMMUNICATIONS, NCCOM COMMITTEE ON

Chairperson: George D.Speake,POBox 376,Shallotte 28459 (910)754-4840

Vice-chairperson: Jerome Smith,POBox 28,Hallsboro 28442 (910)646-3338

Secretary: Lib Campbell,800 Lakestone Dr.,Raleigh 27609 (919)781-1877

CCOM Staff Representative: Wilburn L. Norton, Jr.

1990-Larry McGill, 1990-George D. Speake, 1992-Grace Bizzell, 1992-Lib Campbell,

1992-Timm Hackett, 1996-Anne Morris, 1996-Jerome Smith, 1996-Lynwood Boyette,

1996-Leonard Doucette, 1996-Buck Norton, Ex-Officio Jane Smith

CONGREGATIONAL DEVELOPMENT, COMMISSION ON

Chairperson: David E. Brownlee,402 N.Main St.,Fuquay-Varina 27526..(919)552-4331

Vice-chairperson: Powell Osteen,4201CountryClubRd.,NewBern28562.. (919)637-4022

Secretary: Marshall R. Old, 303 N.Main St.,Graham 27253 (910)226-4343

CCOM Staff Representative: Stephen C. Compton

BU:1994-James T. Weaver, DU:1994-Johnny H. Branch, EC:1996-Juanita Staples,

FA:1994-Stacey Z. Graves, GO:1995-Greg Scott, GR:1996-Ray Arnold, NB:1993-Powell

Osteen, RA:1996-D. R. Bryan, RO:1996-Kong Nam Kung, RM:1996-John M. Check,

SA:1996-Ed Morrison, WI:1994-Marshall Tatum, Nine members at-large: 1993-David

Brownlee, 1993-Gary Pratt, 1993-Herman Collier, 1993-Bill Cathcart, 1993-Marshall Old,

1993-Leonard Fairley, 1993-Njoroge Wainaina, 1995-Camille O. Yorkey Edwards, 1996-

Brenda Brown, Two Cabinet Members: Kermit L. Braswell, Ruth E. Harper

DISASTER PREPAREDNESS, COMMITTEE ON

Chairperson: Jerry Jackson,Box 398,324 Hubert Blvd.,Hubert28539... (910)353-0441

Vice-chairperson: Ron Rivenbark,POBox 121,Long Beach 28465 . . . (910)278-9926

Secretary: Ellen Dorsett,3629 Airport Rd.,SE, Southport (910)457-7916

CCOM Staff Representative: Robert L. Baldrige

BU:1995-Larry Glynn Patrick, DU:1996-Stewart Allen Crank, Sr., EC:1995-James R.

Huskins, FA:1992-Dennis Sheppard, GO:1995-Virgil Huffman, GR:1993-Randall Grey

Maynard, NB:1993-Jerry Jackson, RA:1993-Bill Budzinski, RO:1996-Adolph Smith,

RM:1995-Rodney Lane, SA:1995-Joseph Casteel, WI:1992-Ellen Dorsett, Five (5)

members at-large: 1992-Linda E. Harris, 1993-Maxwell Hadley, 1993-Roger David Paxton,

1995-Ron Rivenbark, 1995-Doris Brunson

EDUCATION, COMMISSION ON

Chairperson: Elaine Lilliston,POBox 7716,Rocky Mt.27804 (919)443-9979

Vice-chairperson: Douglas B. Currin,POBox 87,Broadway 27505.. . . (919)258-3721

Secretary: Lauren Riddick,110 Marsh Rd.,Washington 27889 (919)946-3524

CCOM Staff Representative: Carol D. Hayes

CCOM Staff Youth Representative: Sue Ellen Nicholson

BU:1995-Rachel Gonias, DU:1994-Janice Nicholson, EC:1996-Toni Wood, FA:1993-

Dennis Sheppard, GO:1992-Charles K. Moseley, GR:1992-Lauren Riddick, NB:1996-J. Stanley Brown, RA:1994-J. Conrad Glass, Jr., RO:1996-Effie McGill, RM:1994-Elaine Lilliston, SA:1994-Douglas B. Currin, WI:1996-Lynn T. Wall, Seven (7) members at-large: 1992-Lois Lowry, 1992-Deborah Huff, 1993-Mary Jones, 1993-Dennis Peay, 1994-Anna Gail Workman, 1996-Sherry Gibbs, 1996-Margret Ann Biddle, Rick Moser, CCYM Chair, President CEF - Cynthia Powell, President UMYF - Will Simpson

ETHNIC LOCAL CHURCH CONCERNS, COMMITTEE ON

Chairperson: Luis F. Reinoso, 15 Calvary Ch.Rd., Littleton 27850-9431. (919)586-3762
Vice-chairperson: Jesse Brunson, 1021 Oberlin Rd., Raleigh 27605-1198 (919)828-9989
Secretary: Carolyn C. Woriak, 3821 Madison Ave., Fayetteville 28306 . (910)424-0894
Assistant Secretary: Herbert Lowry, Jr., Rt.2, Box 247B, Pembroke 28372 (910)521-9526
 CCOM Staff Representative: Jimmy F. Cummings

1992-Luis Felipe Reinoso, 1992-Gary Smith, 1992-Charlene Lovett, 1996-Jesse Lamm, 1996-Herbert Lowry, Jr., 1995-Kwang Han, 1996-Vickie Jones Echols, 1995-Annette Wright, 1995-Ralph A. Brown, 1996-Shane Mario Benjamin, 1995-Leonard Fairley, 1996-Jesse Brunson, 1996-Carolyn Woriak, 1996-Chong Ho Yang, 1996-Murray McKeithan

EVANGELISM, COMMISSION ON

Chairperson: Ecwood E. Lancaster, 3788 Shipyard Blvd., Wilm'gtn 28403. (910)791-0353
Vice-chairperson: Eldrick Davis, 6201 Milford Rd., Fayetteville 28303 . (910)864-6019
Secretary: Becky Balentine, 9829 Oakley Rd., Zebulon 27597 (919)832-4301
 CCOM Staff Representative: Bruce E. Stanley

BÜ:1991-Michael B. Hobbs, DU:1996-Robert Redmond, EC:1993-Clyde A. Denny, FA:1996-Danny Allen, GO:1996-David Benson, GR:1996-M. Eugene Tyson, NB:1995-William C. Spencer, RA:1996-Rebecca Balentine, RO:1995-Adolph Smith, RM:1991-R. Branson Sheets III, SA:1995-Janet Buffaloe, WI:1991-Ecwood C. Lancaster, Five (5) members at-large: 1990-Doris T. Fox, 1992-Eldrick R. Davis, 1993-Sue Chitnis, 1994-Eli Tom, 1996-Pat Tanner

HEALTH AND HUMAN SERVICES, COMMISSION ON

Chairperson: Richard L. Hanse, POBox 88, Kipling 27543 (919)552-2124
Vice-chairperson: Brian Gentle, 4801 Six Forks Rd., Raleigh 27609 . . (919)787-0544
Secretary: Kay Moorman, POB 2133, Rockingham 28380 (910)997-5328
Golden Cross Director: Richard Vaughan, 503 Tinkerbell Rd., Ch. Hill 27514 (919)967-7546
 CCOM Staff Representative: Robert L. Baldrige

BÜ:1992-Donald Gum, DÜ:TBE, EC:1996-Bruce Allen, FA:1993-Richard Lawton Hanse, GO:1994-David H. Francis, GR:1996-Clyde Cheezen, NB:1996-John Crowe, RA:1992-Donna Bowers, RO:1992-J. Quinton Covington, Jr., RM:1995-John Bowman, SA:1992-Geraldine Shuskey, WI:1995-James L. Summey, Six (6) members at-large: 1996-Brian Gentle, 1996-Iris Locklear, 1994-James M. Iseman, 1995-Marilyn Shipman, 1995-Sue Kiryluk, 1996-Kay Moorman, Ex Officio: Methodist Home for Children President, Methodist Retirement Homes, Inc. Executive Director, Asbury Homes Representative, Golden Cross Director, One (1) United Methodist Chaplain from Duke University Medical Center

HIGHER EDUCATION AND CAMPUS MINISTRY, COMMISSION ON

Chairperson: Raegan M. May, 100 Westgreen Dr., Chapel Hill 27516 . (919)969-8820
Vice-chairperson: Charlene Pierce-Guider, POBox 520, Trenton 28585 (910)919-7891
Secretary: William M. Wells, Jr., POBox 445, Laurinburg 28353 (910)276-0035
 CCOM Staff Representative: Robert L. Baldrige

BÜ:1994-Raegan M. May, DÜ:1994-Walter Brown, EC:1996-Terry M. Williams, FA:1996-Tryon D. Lancaster, GO:1994-Richard L. Ward, GR:1992-Henry Ferrell, NB:1995-Charlene Pierce-Guider, RA:1996-Jonathan A. Minnick, RO:1990-William M. (Bill) Wells, Jr., RM:1996-Phillis Horton Lewis, SA:1992-Jerry Seaman, WI:1996-Russell Knowles, Ex Officio: Six (6) college presidents: Bennett, Greensboro, High Point, Louisburg, Methodist, Wesleyan; Duke Divinity School Dean; Two (2) members of the State Commission on Campus Ministry including one campus minister from the bounds of the NC Conference

LATY, COMMISSION ON

Chairperson: Robby Lowry, RR3, Box 254, Rowland 28383-9557 (910)895-5308
Vice-chairperson: Donald Bonner, POBox 718, Rowland 28383 (910)422-3402
Secretary: Donna Atkins, POBox 659, Broadway 27505 (919)258-6007
 CCOM Staff Representative: Carol D. Hayes

1992-Faye Harrell, 1992-Lee Taylor, 1992-Vevely McDougald Malloy, 1992-Kaetta Payne, 1994-Daniel Privette, 1996-Joseph Giles, 1996-Wes Scarlett, 1996-Peggy Oxendine, 1996-Lauren Allen, 1996-Bruce Jacobs, 1996-Paulette Easley, 1996-Roberta Brown, Ex Officio: Conference Lay Leader, President of UMM, President of UMW, President of UMY - Twelve (12) District Lay Leaders and Conference Scouting Coordinator

MISSIONS AND OUTREACH, COMMISSION ON

Chairperson: Hope M. Ward, 12837 Norwood Rd., Raleigh 27613 . . . (919)846-2212

Vice-chairperson: Michael Leburg, 15201 Barnes Br. Rd., Lau'rnbrg 28352 (910)276-4741

Secretary: Patricia Lykins, 175 Midland Rd., Southern Pines 28372 . . (910)692-3518

CCOM Staff Representative: Bruce E. Stanley

BU:1993-David L. Harvin, DU:1996-Patrice Cheasty-Miller, EC:1996-Roderic L. Mullen, FA:1996-John H. Tyson, GO:1994-Joseph Kossan, GR:1996-Sam Loy, NB:1996-David Banks, RA:1996-Helen Little, RO:1996-Michael Leburg, RM:1996-Jerry Jay Juren, SA:1996-B. Fallon Melvin, WI:1996-Michael H. Elliott, Twelve (12) members at-large: 1991-Marshall Locklear, 1991-Hope Morgan Ward, 1992-John Wesley Jones, 1992-John Benson, 1992-Pat Lykins, 1993-Jeanne Rouse, 1994-Lee King, 1995-William A. Ruth, 1995-Peter Singletary, 1996-Shirley Townsend-Jones, 1996-Douglas Chavis, 1996-Wade Hunt, Ex Officio: Conference Missionary Secretary-Jesse C. Staton, Jr., Director, Rural Church Division of Duke Endowment, Director of Robeson County Church and Community Center; Coordinator of UMW Christian Global Concern; Former Missionary, George Megill; Hispanic Concerns, Juan Herculilla

NATIVE AMERICAN MINISTRIES, COMMITTEE ON

Chairperson: Milford Oxendine, Jr., 714 E. Whitaker Mill Rd., Ral. 27608 (919)828-4408

Vice-chairperson: L. Jane Smith, 416 Normandy St., Cary 27511-3713 (919)467-9957

Secretary: Mabel Cummings, Rt. 3, Box 198B, Maxton 28364 (910)521-4723

CCOM Staff Representative: Jimmy F. Cummings

1993-Douglas Chavis, 1992-Mabel Cummings, 1995-Gary W. Locklear, 1993-Milford Oxendine, Jr., 1992-Jane Smith, 1992-William W. Snotherly, Jr., 1992-Harriet S. Wright

NC COUNCIL OF CHURCHES HOUSE OF DELEGATES

1992-Louise Peterson, 1992-Doris T. Fox, 1992-Melba Denise McCallum, 1994-John Rushing, 1994-Gary Wayne Locklear, 1996-Brian Perry, 1996-John Upham, 1996-Rufus Stark II, 1996-William Jeffries, 1996-Jerry Wilson, Resident Bishop, Executive Director of CCOM, Four members of Commission Christian Unity and Interreligious Concerns: Claire Clyburn, Chair, Walter McLeod, Eric Lindblade, Paul Stallsworth

OUTDOOR AND CAMPING MINISTRIES, COMMISSION ON

Chairperson: Jim Van Hook, 2230 Charles Paine Dr., Wilmington 28412 (910)791-3779

Vice-chairperson: Julius Davis, 1828 S. Alston Ave., Durham 27707 . . (919)682-3063

Secretary: Jeff Roberts, 435 Salem Church Rd., Hurdle Mills 27541 . . (910)599-6333

CCOM Staff Representative: Sue Ellen Nicholson

BU:1989-Michael Sykes, DU:1994-Jeff L. Roberts, EC:1995-David Moehring, FA:1996-Duke Lackey, GO:1996-Steve Hall, GR:1995-C. B. Owens, NB:1995-Lon Miller, RA:1994-Fred Pippin, RO:1996-Carolyn Garrigus, RM:1996-Charles Plowman, SA:1992-Joseph (Chip) Miller, WI:1994-Jim Van Hook, Five (5) members at-large, 1994-Everlyna Norwood, 1996-Erin Dawkins, 1994-Ann Ross, 1994-Julius Davis, 1996-Ricky Harris, Ex Officio: One (1) member from each local committee

PRISON MINISTRY AND PRISON REFORM, COMMITTEE ON

Chairperson: Pat Ford, 14401 Possum Track Rd., Raleigh 27614-8703 (919)461-5027

Vice-chairperson: R. Bruce Pate, PO Box 1145, Lake Junaluska 28745... (704)456-9296

Secretary: Gayla G. Estes, PO Box 207, Bethel 27812 (919)825-8041

CCOM Staff Representative: Jimmy F. Cummings

1991-Joseph Padgett, 1991-Deanie Bowers, 1991-Amy Henderson, 1991-R. Bruce Pate, 1991-James Waggoner, 1996-Bruce Jacobs, 1996-Cladius Eason, 1992-C. A. Dillon Jr., 1992-Michael Bell, 1994-Leslie C. Womack, 1996-Neal Smith, 1996-William A. Ruth, Five (5) members at-large: 1991-Linda Harris, 1991-Gayla Estes, 1991-Pat Ford, 1996-Jesse Bone, 1996-Pedrito Mitchell, Ex-Officio: Robbie Barrett Representative of UMW MATCH Program

RELIGION AND RACE, COMMISSION ON

Chairperson: LaNella Smith, 1001 Calumet St., Durham 27704 (919)317-7187

Vice-chairperson: Bill Cummings, PO Box 3411, Lumberton 28359 . . . (910)738-7600

Secretary: Chris Miller, 1229 Green Tee Lane, Rocky Mount 27804 . . (919)977-1438

CCOM Staff Representative: Jimmy F. Cummings

BU:1990-Randall Innes, DU:1992-LaNella Smith, EC:1995-Hope Vickers, FA:1995-Roma Turner, GO:1995-Irene Howell, GR:1995-Jerry M. Schronce, NB:1996-Charles C. Smith, RA:1996-Joyce R.Mott, RO:1992-Robert A. Fairley, RM:1996-Chris Miller, SA:1992-Jack W. Page, Jr., WI:1996-Mary Graham, Seven (7) members at-large: 1989-Donnie Jones, 1992-E. Ray Brooks, 1994-Harvey Williams, 1994-Luis Reinoso, 1996-Patricia Buie McGhee, 1996-William Cummings, 1996-Maria Smith

THE STATUS AND ROLE OF WOMEN, COMMISSION ON

Chairperson: Annie L. Fairley, POBox 185, Maxton 28364 (910)844-5487
Vice-chairperson: Elizabeth Moore, 205 E. New Bern Rd., Kinston 28504 (919)523-3059
Secretary: Joe Wilburn, POBox 95, Norman 28367 (910)652-3131

CCOM Staff Representative: Jimmy F. Cummings

BU:1996-David Howell, DU:TBE, EC:1994-Frances Shannonhouse, FA:1996-Pamela Shields, GO:1996-Ann Holm, GR:1996-Zella Sparks Carpenter, NB:1995-Elizabeth Moore, RA:1992-Steven Hickle, RO:1996-Joseph Wilburn, RM:1994-Terri Hudson, SA:1996-Carol Kreisler, WI:1996-Judith B. Drye, Five (5) members at-large, 1992-Brenda Jones, 1992-Annie Fairley, 1996-John L. Locklear, Jr., 1995-Nelda Carroll, 1996-Joy Locklear

STEWARDSHIP, COMMISSION ON

Chairperson: Stephen N. Little, 200 New Hope Rd., Goldsboro 27534 . (919)778-1124
Vice-chairperson: Rick Hebert, 112 Jamestown Rd., Greenville 27858.. (919)328-6582
Secretary: James E. Malloy, Box 693, Red Springs 28377 (910)843-2752

CCOM Staff Representative: Wilburn L. Norton, Jr.

BU:1992-J. Albert Trotter, DU:1991-Larry Bowden, EC:1996-Charles McKenzie, FA:1992-Marjorie Daniels, GO:1991-Stephen N. Little, GR:1993-Rick Hebert, NB:1993-Edward M. Gunter, RA:1991-Howard Harrell, RO:1993-Alvin J. Morris, RM:1994-W. Christopher Aydlett, Jr., SA:1992-Julian W. Scott, WI:1994-Jerry S. Dodson, Five (5) members at-large: 1992 James E. Malloy, 1996-Louis McIver, 1996-Robert L. Wallace, 1996-Mike Pasquerello, 1996-Mabel Floyd, Ex Officio: Executive Director of United Methodist Foundation, Conference Treasurer (without vote)

WORSHIP, COMMISSION ON

Chairperson: Charles (Chuck) M. Cook, 234 N. Russell St., Troy 27371 . . (910)576-1651
Vice-chairperson: Gayla G. Estes, POBox 207, Bethel 27812 (919)825-8041
Secretary: Samuel A. Williams, Jr., 609 Trail 2, Burlington 27215 . . (910)228-1681

CCOM Staff Representative: Robert L. Baldrige

BU:1994-Samuel A. Williams, Jr., DU:1990-Gayle C. Felton, EC:1996-W. Stanley Smith, FA:1994-Haywood A. Smith, GO:1994-Steven Michael Ling, GR:1990-Gayla Estes, NB:1992-Penny Dollar Farmer, RA:1995-Nancy Banks, RO:1995-John Butson, RM:1994-W. Roy Falgout, SA:1991-Charles M. Cook, WI:1996-Robert J. Bauman, Five (5) members at-large: 1990-Dena Jo McFarland White, 1996-Louisa Oxendine, 1992-Shirley Harrington, 1995-Bobbi Wethington, 1996-Johnnie L. Wright, Ex-Officio: President FUMWMOA (Phyllis Hicks)

YOUTH MINISTRY, COUNCIL ON

Chairperson: Rick Moser, 4178 Mt. Hermon-Rk. Cr. Rd., Graham 27253.. (910)376-3504
President: Will Simpson III, 1218 Edgewood Ave., Burlington 27215 . . (910)226-0738
Vice-president: Jimmy Crayton, 688 Blawell Cir., Stedman 28391 (910)483-3556
Secretary: Marianne Carter, 3609 Westridge Circle Dr., Rocky Mt. 27803.. (919)443-7723
Treasurer: Brian LiVecchi, 10841 Bexhill Dr., Raleigh 27606 (919)362-0773
Legislative Affairs: Jamie DeMent, 105 Beam Cir., Louisburg 27549 . (919)496-1157

CCOM Staff Representative: Sue Ellen Nicholson

DISTRICT YOUTH COORDINATORS: BU: Tom Pritchard; DU: Eddie Hill; EC: Lisa Creech Bledsoe; FA: Rick Hanse; GO: Rick Hill; GR: Marsha Sontag; NB: Jeff Severt, Rodney Oakley; RA: Ramey Kemp; RO: Annette Wright; RM: Hunter Preston; SA: Leonard Fairley; WI: Tamy Munns; AT-LARGE: Reuben Ayres, Shelley Dodson, Rose Griffin, Kristy Jennings, Jammi Lowry, Ben Moser, Nekia Shaw; OBSERVERS: Catie Braly, Justin Langston, Melanie Ransmeier, Laura Southerland; JR. HI. REPS: Becky Buck, Jennifer Miller, Chris Nichols, John Stubbs; CCYM: BU: Sion Harrington; DU: Amanda McLaurin; EC: Alison Sigrist; FA: Sarah Kramer; GO: Meredith Kobleby; GR: Rebecca Allen; NB: Jennifer Allen; RA: Lara Ezzell; RO: Stephanie Wright; RM: Brad Dunn; SA: Paige Wolfe; WI: Heather Williams

ADMINISTRATIVE BOARDS AND AGENCIES

ADMINISTRATIVE REVIEW COMMITTEE

To be Elected by the Executive Session upon Nomination by the Bishop (Members may not serve on the Cabinet, Board of Ordained Ministry, or Joint Review Committee: Doris T. Fox, H. Gray Southern; Alternates: R. Bruce Pate, Charles K. Morrison

APPEALS, COMMITTEE ON

1992-Leonard F. Fairley, 1992-Jeanne Hack, 1996-Jim Ward, 1996-Gwen Henderson, 1996-Aggie Deese

BOARD OF INSTITUTIONS, INC., NORTH CAROLINA CONFERENCE

Term to expire in 1997: 1992-Wilson Hayman, 1992-Kay Huggins, 1992-Lawrence E. Johnson, 1992-William H. Gattis

Term to expire in 1998: 1993-Peg Witt, 1993-John G. Buie Jr., 1995-Joe Walker, 1995-Cathy Rockermann

Term to expire in 1999: 1992-McDuffie Cummings, 1992-Louis McIver, 1992-James H. Bailey, 1992-Thomas Stark

Term to expire in 2000: 1992-Brenda Brown, 1992-Frank Thigpen, 1992-Edward F. Hill II, 1992-Charles K. Moseley

Ex-Officio: F. Belton Joyner, Jr.

CONFERENCE CLERGY LIVING COMMITTEE

Chairperson: Susan Southern, 1108 W. Knox St, Durham 27701-1527 . (919)682-0800

Vice-chairperson: William Holliday, PO Box 609, Wanchese 27981-0609 (919)473-5254

Secretary: Clementine Graham, 717 Walnut St., Laurinburg 28353 . . (910)276-0108

CLASS OF 2000: Clergy person (Rural Charge): William Holliday, **Lay person (Urban Charge):** Clementine Graham, **Clergy person:** Audrey C. Holmes, **Lay person:** Lee Wallace, **Lay person (Rural Charge):** Earl Warren, **Clergy person (Urban Charge):** Norma Walters, **Clergy person:** Donald Warren, **Lay person:** Susan Southern, **Ex-officio without vote:** Director of Ministerial Relations, Clergy Partners Representative, Commission on Equitable Compensation Representative

CONFERENCE ENTERTAINMENT, COMMITTEE ON

Chairperson: TBE

Vice-chairperson: TBE

Secretary: TBE

Conference Secretary: James H. Coile

1989-J. Reese Bailey, 1995-Carrie Parrish, 1996-Thomas M. Hollis, 1996-Pamela Shields, 1996-Anita Oldham, 1996-W. E. Cummings

CONFERENCE RULES, COMMITTEE ON

Chairperson: TBE

Vice-chairperson: TBE

Secretary: TBE

Conference Secretary: James H. Coile

1992-Kyle Hicks, 1995-Marion Hamilton, 1996-Cecil Harrison, 1996-Gwen C. Henderson, 1996-J. Alexander Mautsby III, 1996-Gloria McKenzie

CONFERENCE STAFF RELATIONS, COMMITTEE ON

Chairperson: Jane Johnson, 856 Knollwood Falls Rd, Mebane 27302 . . (919)563-1603

Vice-chairperson: Harold Kiser, 6346 Dunn Rd., Roseboro 28382 . . . (910)567-6744

Secretary: William Gattis, PO Box 728, Chapel Hill 27514 (919)929-7191

Six Members: 1992-Harold Kiser, 1992-Bernice Johnson, 1992-Jane H. Johnson, 1992-Mabel Cummings, 1992-William Gattis, 1993-Douglas D. Jessee, Two District Superintendents: Albert Shuler, James Lee, **Ex Officio:** (without vote), Resident Bishop, Conference Lay Leader, President of Council on Finance and Administration, Conference Council Director, Conference Treasurer, Director of Ministerial Relations, Conference Secretary, Executive Director of United Methodist Foundation, Information Systems Director

CONTINUING EDUCATION, COMMITTEE ON

Chairperson: Homer E. Morris, 208 Sampson St., Clinton 28328 (910)592-2035

Vice-chairperson: TBE

Secretary: TBE

Ministerial Relations Director: F. Belton Joyner, Jr.

BU: 1992-Samuel Francis Martin III, DU: 1994-Delores Anne Langley, EC: 1993-W. Kenneth Hall, Sr., FA: 1996-Homer Morris, GO: 1996-John Paschal, GR: 1996-Roger Cope,

NB:1995-Sherwood Godwin, RA:1995-Douglas Jesse, RO:1994-Audrey C. Holmes, RM:1996-C. Arthur Wall, SA:1996-William J. Witt Jr., WI:1993-Robert E. Bergland, At Large: 1996-Vassar Jones, 1994-Bill James Locklear, 1996-James Malloy

DISABILITY, JOINT COMMITTEE ON

Chairperson: TBE
Vice-chairperson: TBE
Secretary: TBE

Administrative Assistant to the Bishop: F. Belton Joyner, Jr.

2 named by the Board of Pensions, 2 named by the Board of Ordained Ministry, Four members at-large: 1991-Ambrose Conner, 1992-Jimmie Shuler, 1996-Charles Pollock, 1996-Mary Susan Fulghum

EPISCOPACY, COMMITTEE ON

Chairperson: Cashar W. Evans, Jr., 69 Poteskeet Tr., Kitty Hawk 27949 (919)261-8282
Vice-chairperson: William H. Gattis, POBox 728, Chapel Hill 17514 . . (919)929-7191
Secretary: Glenda D. Snotherly, 905 S. Main St., Wake Forest 27587 . (919)556-3653

Laywomen: 1994-Rebecca Balentine, 1996-Mildred DuPugh, 1996-Augusta Haynes, Laymen: 1994-Judson Rouse, 1996-Roy Harris, 1996-Burton King, Clergypersons: 1993-Susan Clayton Lindblade, 1994-Jesse Brunson, 1996-George Johnson, Appointed by Bishop: 1996-Glenda Snotherly, 1994-William H. Gattis, 1994-Edward F. Hill II, Ex-Officio Members: Cashar Evans, Kermit L. Braswell, Jurisdictional Committee on the Episcopacy: Three (3) members at-large: 1992-Gwen Henderson, 1992-Emily Workman, 1996-Harbert Moore

EPISCOPAL RESIDENCE, COMMITTEE ON

[3 persons; president, or his/her designate, of the conference Committee on Episcopacy from each conference, the president, or his/her designate, or the conference Council on Finance and Administration from each annual Conference, and the chairperson, or his/her designate, of the conference Board of Trustees from each Annual Conference]

EQUITABLE COMPENSATION, COMMISSION ON

Chairperson: Robert E. Bergland, POBox 336, Elizabethtown 28337 . (910)862-3706
Vice-chairperson: Elizabeth H. Hood, 2916 Wicker St. Ext., Sanford 27330 (919)776-2012
Secretary: H. Dennis Draper, Jr., 5014 Wayne Mem. Dr., Goldsboro 27534 (919)778-5231
Treasurer: J. Allen Norris, Jr., POBox 10955, Raleigh 27605 1-800-849-4433
 Administrative Assistant to the Bishop: F. Belton Joyner, Jr.
 Duke Endowment Representative: W. Joseph Mann

(1 person from each district, 4 at large; equal clergy and lay to total 16 members)

BU:1996-Scott Wilkerson, DU:1992-Julia Webb-Bowden, EC:1996-Steven N. Formo, FA:1992-Earl Warren (membership less than 200), GO:1996-Dennis Draper, GR:1993-Paul B. Scott, Jr., NB:1996-Karl Kendrick, RA:1996-Sang Woo Lee, RO:1993-Herbie Oxendine, RM:1994-Charles Johnson, SA:1995-Elizabeth H. Hood, WI:1996-Thomas Bostic, Four members at-large: [Temporarily extended to five members], 1992-Thomas Black, 1993-Wilson Edward Barber, 1993-Robert E. Bergland, 1996-Theodore V. Carter Sr. (membership less than 200), 1996-Benjamin McCallum, Jr.

FINANCE AND ADMINISTRATION, COUNCIL ON

President: Cashar W. Evans, Jr., 69 Poteskeet Tr., Kitty Hawk 27949 . (910)261-8282
Vice-president: R. Carl Frazier, Jr., 2965 Kildaire Farm Rd., Cary 27511 (919)362-1666
Secretary: Laura Little, 217 King George Rd., Greenville 27858-5615 . (919)756-5704
Treasurer: J. Allen Norris, Jr. POBox 10955, Raleigh 27605 1-800-849-4433
 (18 at large with vote, 1 GCFA rep. with vote, 4 ex officio without vote, totaling 23 members)

1989-George Jones, 1990-Mack Parker, 1992-C. Loyd Godley, Jr., 1992-Barton Baldwin, 1992-Charles K. Morrison, 1993-Lawrence E. Johnson, 1993-Sylvia Harriss, 1993-Sandra J. Conner, 1994-Betty Wooten, 1995-Laura Little, 1995-George Hearn, 1996-G. Lee Carroll Jr., 1996-Deborah Bronson, 1996-R. Carl Frazier, 1996-Bruce Taylor, 1996-Coy Clayton, 1996-Betty Hasty, 1996-William Lowry, Ex-Officio: Member GCFA Cashar W. Evans, Jr., Cabinet Representative: Jack L. Hunter

INSURANCE, COMMITTEE ON

Chairperson: H. Gray Southern, 215 N. Church St., Durham 27701 . . . (919)683-1386
Vice-chairperson: TBE
Secretary: Richard L. Hanse, POBox 88, Kipling 27543 (919)552-2124

Ordained Ministry Reps., Richard Greenway, Caswell Shaw, Bill Sherman; Laity Reps., Gloria McAuley, TBE; Disability Comm. Reps., David Malloy, Larry Robinson; Health & Human Services Reps., Rick Hanse, TBE; Pension Reps., Charles Crutchfield, Gray Southern; Asst. to Bishop, F. Belton Joyner, Jr.; Group Admin., Caroline Buckland; Controller, Sharon Strother; Conf. Treasurer, J. Allen Norris, Jr.

METHODIST BOARD OF PUBLICATION, INC.

(9 At Large Members Divided into 4 Year Classes for 5 Year Terms), Nine Elected Members: 1992-L. Jane Smith, 1992-Dorothy P. Jones, 1994-Jeanne Rouse, 1995-Peggy Allen, 1996-Anna Workman, 1996-Dotsy Reynolds, 1996-Thomas Hollis, 1996-Bill Poston, 1996-Patrice Cheasty-Miller, Ex-Officio: Conference Committee on Communications Chairperson, Conference Communications Staff Representative, Conference Council Director, Editor, Cabinet Representative: Sam Wynn

MINISTERS' MOVING EXPENSE COMMITTEE

Chairperson: Mary Plummer, 2104 Salem Church Rd., Goldsboro 27530 (919)734-5310

Vice-chairperson: TBE

Secretary: TBE

TBE (Equitable Compensation), F. Belton Joyner, Jr. (Ministerial Relations), Allen Norris (Conference Treasurer), Cashar Evans (Chair, CFA), Three members at-large: Douglas Bullard, Mary Plummer, Arletha McDougald

NOMINATIONS, COMMITTEE ON

Chairperson: Bishop Marion Edwards, POBox 10955, Ral 27605 . . . 1-800-849-4433
The 12 District Superintendents, CCOM Executive Director, Conference Lay Leader, CUMM President, CUMW President, CUMY President, Religion & Race Representative, COSROW Representative, 12 Persons Named by the Bishop

ORDAINED MINISTRY, BOARD OF

Chairperson: Roger V. Elliott, 228 W. Edenton St., Raleigh 27603 (919)832-7535

Vice-chairperson: Peggy O. Witt, 175 Midland Rd, Southern Pines 28387 (910)692-3518

Secretary: Jonathan Strother, 207 W. Market St, Hertford 27944-1152 . (910)426-5467

Division of Elders

Chairperson: Susan Pate Greenwood, 2106 W. Nash St., Wilson 27896 (919)237-4528

Vice-chairperson: William Braswell, 1700 Ft. Bragg Rd, Fayetteville 28303 (910)484-0181

Secretary: Wallace H. Kirby, POBox 240, Roxboro 27573-0240 (910)597-2054

Division of Deacons

Chairperson: Denise C. Waters, POBox 728, Chapel Hill 27514 (919)929-7191

Vice-chairperson: Richard Greenway, POBox 2597, Burlington 27216 . (910)227-6263

Secretary: Connie Orander, 1004 Willshire Dr., Cary 27511 (919)469-5322

Order of Elders

Chairperson: TBE

Order of Deacons

Chairperson: TBE

Administrative Assistant to the Bishop: F. Belton Joyner, Jr.

BU:1992-Rene' O. Bideaux, DU:1990-Wallace H. Kirby, 1990-Lisa Brown-Cole, 1992-Russell E. Richey, 1995-Edith L. Gleaves, EC:1995-Samuel Duncan McMillan III, 1995-Jonathan E. Strother, FA:1992-William E. Braswell, 1992-Homer Edward Morris, GO:1992-Mark H. Kennedy, Jr., GR:1993-Milton T. Mann, NB:1989-William W. Sherman, Jr., 1992-Milton H. Gilbert, 1992-A. Ray Broadwell, RA:1992-F. Owen Fitzgerald, Jr., 1995-Roger V. Elliott, RO:1990-Paul G. Bunn, 1991-David O. Malloy, 1993-Larry Robinson, RM:1991-Susan Pate Greenwood, 1994-Caswell E. Shaw, Jr., SA:1994-Peggy O. Witt, 1995-Ray T. Gooch, WI:1989-Jerry Lowry, 1992-Samuel D. McMillan, Jr., Lay Members: Mabel Cummings, Sallie Jones, Harriett Wright, L. Merritt Jones, Connie Orander, Willie Mae Jones, Burton King, Sue Kirkpatrick, Mark Gourley, Diaconal Members: Tony Argo, Patricia Hicks, Harold Jacobs, Denise Conner Waters, Sue Ellen Nicholson, Susan Parker, Cynthia Powell, Richard Williams, Linda Logston, Representative from Board of Diaconal Ministry: Richard O. Greenway, Walter W. Gaskins Jr., Cabinet Representative: J. Thomas Smith

Ordained Ministry Investigation, Committee on

1996-Jo-Ann Oulton, 1992-Robert Shields, 1993-William A. Boykin, 1992-Eldrick Davis, 1996-Gary Allred, 1996-E. Ray Brooks, 1996-Kimberly Pollock, Alternates: 1993-Albert F. Fisher, 1996-Norma Walters, 1996-Paul Leeland, 1996-Carolyn Smith, 1996-David Spaulding

Diaconal Ministry Investigation, Committee on (Par. 2623.4a)

Principals: Elaine Lilliston, William J. (Bill) Weisser, Carol Dell Hayes, Reserves: Margaret Anne Biddle, Patricia Lykins

PENSIONS, BOARD OF

Chairperson: Woodrow W. Wells, Jr., 2000 E. 6th St., Greenville 27858 . . . (919)752-6154

Vice-chairperson: H. Gray Southern, 215 W. Church St., Durham 27701.. (919)683-1386

Secretary: Carolyn R. Smith, PO Box 134, Plymouth 27962 (919)793-2549

Treasurer: J. Allen Norris, Jr., PO Box 10955, Raleigh 27605 1-800-849-4433

Administrative Assistant to the Bishop: F. Belton Joyner, Jr.

1989-Susan Lindblade, 1991-Doris Bluitt, 1992-Joseph Monroe, 1992-H. Gray Southern, 1992-Woodrow W. Wells, Jr., 1993-James Arnold Oxendine, 1993-Clara Cummings Wade, 1994-Charles Crutchfield, 1994-Charles Wentz, 1994-T. M. Faggart, 1994-Tommy L. Evans, 1996-Samuel Dixon, 1996-Louise Peterson, 1996-David Ward, 1996-Delores McLeod, 1996-Faustina Walker, 1996-Simeon Cummings, 1996-Carolyn Smith

TRUSTEES, CONFERENCE BOARD OF

President: William C. Simpson, Jr., PO Box 2597, Burlington 27216 . . . (910)227-6263

Vice-president: Patricia Wiles, 1808 Longwood Dr., Raleigh 27612 . . . (919)848-1449

Secretary: Frank Thigpen, PO Box 792, Robbins 27925 (910)948-3962

Class of 1996: 1990-Elizabeth Keever, 1995-Gregory Bronson, 1996-William C. Simpson

Class of 1997: 1995-Patricia Wiles, 1996-Jack Reed, 1996-Frank Thigpen

Class of 1998: 1992-Charles Carpenter, 1993-Beth Yancey, 1996-Luther Douglas

Class of 1999: 1990-Charles Mercer, Jr., 1990-Nancy Marks, 1995-Wil Jackson

ANNUAL AND TERM ELECTIONS**DISTRICT OFFICERS AND COMMITTEES****BURLINGTON DISTRICT**

Lay Leader: Kathryn Self

Committee on District Superintendency:

Susan Allred, chairperson, Rex Brooks, Vickie Frye, Roy Harris, Michael Hobbs, Jimmy Linnens, Raegan May, Pam Page, Michael Parker, Kathryn Self, Anna Gail Workman

Committee on Ordained Ministry:

Rodney Hamm; Susan Allred, Jo Ann Barbour, Bill Gattis, Samuel Holton, Alvin Horne, Randy Innes, Peggy Jenks, Rachel Moser, Marshall Old, Denny Wise

Board of Church Location and Building:

Rodney Hamm; 1996-97: Frances Byrd, Marshall Cates, Carson Wiggins; 1997-98: Jeff Kerr, Jimmy Weaver; 1998-99: Rick Moser, Earl Loy, Jr., James Davis

Board of Trustees:

1996-97: Frank Apple, John Boone, Gerry White; 1997-98: Sarah Broadwell, Nell Laton, John Patterson; 1998-99: J. D. Gwynn, Robert Hill, Judy Barnes

DURHAM DISTRICT

Lay Leader: Gloria McAuley

Committee on District Superintendency:

Albert Shuler, James Bolden, Bess Hunnings, Robinette Husketh, Burton King, Sybil Leggett, Charles Morrison, Marion Tillett, Faye Watkins, Mark Wethington, Harriet Wright

Committee on Ordained Ministry:

Albert Shuler, Nancy Best, Lisa Cole, Edith Gleaves, Delores Langley, Robert O'Keef, Robert Redmond, Jeff Roberts, Gray Southern, Julia Webb-Bowden, Mark Wethington; Lay Observers: Robinette Husketh, Burton King

Board of Church Location and Building:

Albert Shuler, Johnny Branch, Mark Lykins, Felix Markham IV, Jeff Roberts,

chairperson, Roy Swaringen, James Ward

Board of Trustees:

1996-97: David Dobbs, Burton King, Shirley Varn; 1997-98: Joseph Callahan, Dorothy Jones, Ken Morris, Gray Southern; 1998-99: Delores Langley, Gerhardt Miller, chairperson

ELIZABETH CITY DISTRICT

Lay Leader: Beverly Small

Committee on District Superintendency:

Marie Armstrong, Faye Berry, Lisa Bledsoe, Robert Castelloe, Clyde Denny, Cashar Evans, chairperson, Marvinna Mann, Patrick Morgan, Jr., William Ruth, Beverly Small, William Mark Spence

Committee on Ordained Ministry:

Bill Presnell, Clyde Denny, Glenn Everett, Charles McKenzie, S. D. McMillan III, Roderic Mullen, William Ruth, Carolyn Smith, Jonathan Strother; Lay Observer: Margaret Saunders

Board of Church Location and Building:

Bill Presnell; Clergy: Alan Gibson, Haywood Gillikin, S. D. McMillan III; Lay: Marcus Felton, J. Stanley Peel, Margaret Saunders, Herscal Williams

Board of Trustees:

1996-97: Jerry Downum, S. D. McMillan III, Emily White; 1997-98: Cashar Evans, Braxton Gillam III, Beverly Small; 1998-99: William Morgan, Stanley Peel, Chester Saunders, chairperson

FAYETTEVILLE DISTRICT

Lay Leader: Randy Harrison

Committee on District Superintendency:

1996-97: John Smith, Bruce Taylor, Ben Warrick; 1997-98: Loyd Godley, Stacy Graves, Bill Johnson, Ray Wittman; 1998-1999: Bonnie Jones, Margaret Swanson; Ex-Officio: Jimmy Crayton, Randy Harrison

Committee on Ordained Ministry:

1996-97: Stacey Graves, Helen McDonald, Robert Poulk; 1997-98: Danny Allen, Duke Lackey, Susan Lindblade; 1998-99: Charlie Astrike, Willie Mae Jones, Haywood Smith; Members of Conference Board of Ordained Ministry: William Braswell, chairperson, Raymond Wittman

Board of Church Location and Building:

1996-97: George Jones, chairperson, Harold Chrismon, Lewis Tutor; 1997-98: Tom Hoogerland, Greg Lawrence, Louis Merritt, Mina Townsend; 1998-99: Bob Hoover, George Williford

Board of Trustees:

1996-97: Von Autry, Jr., Joseph Walker, Jr., chairperson, Sherrill Williams; 1997-98: Dot Brower, Jennie Lou Exum; Eddie McDonald; 1998-99: Vance Neal, Lewis Upchurch, Delman Williamson

GOLDSBORO DISTRICT

Lay Leader: Ken Keesee

Committee on District Superintendency:

Ray Broadwell, Carl Gurley, Danny Hood, Jerry Keen, chairperson, Mark Kennedy, Myrtle Ann Lumpkin, Marjorie Overman, John Paschal, John Roberts, Alma Strickland

Committee on Ordained Ministry:

James C. Lee; Wayne Hicks, Mark Kennedy, Jr., chairperson, Charles Moseley, Joyce Odorn, John Paschal, Paul Stallworth, Joseph Yow; Lay Observers: Paul Bennett, Faye Harrell

Board of Church Location and Building:

James C. Lee; Clergy: Charles Eakin, Jean Hood, Virgil Huffman, Wallace Lewis, T. R. Miller; Lay: Bob Cousins, Bill Franklin, Preston Smith, Pearl West, William Winslow

Board of Trustees:

James C. Lee; 1996-97: Lillian Bridgers, Hallett Mayo, Cecil Odorn; 1997-98: R. A. Oliver, John McNeil, Mrs. E. Henry Townsend; 1998-99: Margaret Boyd, Bobby Rex Kornegay, Rex Markham; H. Jack Edwards, District Treasurer

GREENVILLE DISTRICT*Lay Leader:* Barbara Matthews*Committee on District Superintendency:*

Two Laywomen: Frances Daniels, Lala Williamson; Two Laymen: William Rasberry, Leroy Whitfield; Two Clergy: Gayla Estes, Milton Mann, chairperson; Two Young Adults: Norman Bryant, Charles Jenkins; Two Persons Selected by DS: Jack Benfield, John Hood, Jr.

Committee on Ordained Ministry:

Sid Huggins III; Jack Benfield, Gayla Estes, Milton Mann, Eugene Tyson, Woodrow Wells

Board of Church Location and Building:

Sid Huggins III; Thomas Holtsclaw, Milton Mann, Randy Maynard, Charles Owens; Lay: William Blount, Mitchell Jones, Leroy Whitfield

Board of Trustees:

Sid Huggins III; 1996-97: Robert Leggett, Laura Little, David Speir; 1997-98: Mitchell Jones, O. P. Miller, Jr., John Morgan; 1998-99: Richard Cannon, S. P. Hunt, Millie Matthis

NEW BERN DISTRICT*Lay Leader:* Carol M. Hood*Committee on District Superintendency:*

Clergy: William A. Boykin, Penny Dollar Farmer, E. Powell Osteen, Jr.; Laity: G. Lee Carroll, chairperson, Ken Lymaster, Jill W. Smith, Joe Rhem Taylor, David Yeomans; At Large: Grier Garrick, David Barley

Committee on Ordained Ministry:

Samuel Wynn; Clergy: William A. Boykin, Leonard F. Doucette, Milton H. Gilbert, chairperson, Carol W. Goehring, Charlene Pierce Guider, W.W. Sherman, Jr.; Lay: Pat Daugherty, Carl Kendrick, Noel Proudfoot, Si B. Seymour

Board of Church Location and Building:

Samuel Wynn; 1996-97: E. Powell Osteen, Jr., Robert H. Stephens; 1997-98: Jan Durner, David Goehring; 1998-99: Kathy Clark Dickens, Joseph C. Parker, Georgia Wertman

Board of Trustees:

Rudy Ashton, Gary Barker, Doug Gilchrist, Ed Guirkins, Alice May Koons, Sue Mack Ridgeway, Bevin Wall, Anne Waller

RALEIGH DISTRICT*Lay Leader:* Sillar G. Smith*Committee on District Superintendency:*

Lay Leader: Sillar G. Smith; Two Laywomen: Doris Davis, Alice Snow; Two Laymen: Walter Newman, Sam Strickland; Two Clergy: Douglas Jessee, Barbara Price; Two At-large: Robert Pulley, Holly Walden; Appointed by DS: Bill Sharpe, Everlyna Norwood

Committee on Ordained Ministry:

Kermit Braswell; Clergy: Jesse Brunson, Roger Elliott, Carl Frazier, Jr., Glenda Johnson, James Sutton, Karen Whitaker; Laity: Rosa Fleming, Henry Jarrett, Jeffrey C. Jennings

Board of Church Location and Building:

Kermit Braswell; 1996-97: Betty Bagwell, Bob Thrower, Karen Whitaker; 1997-98: Steve Compton, Gary Pratt, Becky Roberts; 1998-99: Joyce Mott, Jerry Owen, Pat Wiles

Board of Trustees:

1996-97: Melanie Crockett, James Edwards, Jim Wilson; 1997-98: Emily Gardner, George Hearn, Roy Hutchins; 1998-99: Martha Driver, Charles Haynes, Richard Stone

ROCKINGHAM DISTRICT*Lay Leader:* Donald Bonner*Committee on District Superintendency:*

Lay Leader: Donald Bonner; Two Laywomen: Clementine Graham, Cattie Mae Hunt; Two Laymen: Steve Henry, Charles Wentz; Two Clergy: David Malloy, Dena White; Two At-Large: Olivia Dowdy, Jessie Spell

Committee on Ordained Ministry:

William Cummings, Wilbur Jackson, Bill James Locklear, David Malloy, chairperson, Charles Pollock, Larry Robinson, Ben Rouse, Dena White; Lay Observers: J. W. Hammond, Mary Harvin

Board of Church Location and Building:

1996-97: Robert Fairley, Jesse Lamm, J. R. McVicker, Jr.; 1997-98: J. Nelson Gibson, Jr., Gurney Hunt, Wayne Stogner; 1998-99: Michael Eaves, Charles Pollock, chairperson

Board of Trustees:

1996-97: Marjorie Blue, Neal D. Hicks, Jr., chairperson, James Stewart; 1997-98: Henry McLeod, Mildred Mercer, Cabell Regan; 1998-99: Aggie Deese, James Kelly, Harbert Moore

ROCKY MOUNT DISTRICT*Lay Leader:* Fred M. Hight III*Committee on District Superintendency:*

Frank Eagles, Relfe Edwards, Robert Frazier, Donald Glisson, Fred Hight, Elaine Lilliston, Taylor Oakes, Charles Smith, Robert Wallace, Langill Watson

Committee on Ordained Ministry:

Thomas Loftis; Sam Dixon, John Harwood, Jerry Juren, James Reavis, Caswell Shaw, Arthur Wall, Robert Wallace; Lay Observer: Phil Beaman

Board of Church Location and Building:

Thomas Loftis; Clergy: Curtis Campbell, Gene Cobb, Robert Smith; Lay: C.C. Davis, Tom Morris, Dan Vaughn

Board of Trustees:

1996-97: Ruby Braswell, Rosie Smoot; 1997-98: Reese Bailey, Ed Davenport; 1998-99: Charles Flowers, Charles Ward

SANFORD DISTRICT*Lay Leader:* Donna Atkins*Committee on District Superintendency:*

Donna Atkins, Mary Ellen Bender, Louise Davis, chairperson, Stella Farrow, Glenda Glendenin, Ruth Lucier, Roland Horne, Travis Owen, Julian Scott, Mary Von Canon

Committee on Ordained Ministry:

Jack Hunter; Terry Bryant, Charles M. Cook, Ray Gooch, Paul Leeland, Benjamin Melvin, Travis Owen, Peggy Witt

Board of Church Location and Building:

Jack L. Hunter; Clergy: Lovell Aills, William Mitchell, Arthur Warren, William Witt; Lay: Donna Atkins, John D. Dixon, J. R. Holt, Robert Pulver

Board of Trustees:

Brenda Brown, Doug Byrd, Earle Connelly, Ed Davis, chairperson, Glenda Glendenin, Larry Upchurch

WILMINGTON DISTRICT*Lay Leader:* David Dorsett*Committee on District Superintendency:*

Robert Bergland, Jane Bye, David Dorsett, Ron Gooding, Mickey King, Teresa Lee, chairperson, Gerald Massey, Jeanne Ray, Timothy Russell, Marjorie Stuckey

Committee on Ordained Ministry:

Ruth Harper; Fred Davis, Michael Elliott, Ecwood Lancaster, Tal Madison, P. D. Midgett III, Timothy Russell, David Wade, Lynn T. Wall; Lay Observers: Ron Gooding, Linda Taylor

Board of Church Location and Building:

Ruth Harper; Clergy: Robert J. Bauman, Margaret B. Hockett, Gerald Massey, L. M. Peele, Jr.; Lay: Frank Ballard, Jean Bullock, Arvel Heafner, Joe Johnson, Larry Sneed

Board of Trustees:

1996-97: Larry Crane, Matt Saunders, Betty Wooten; 1997-98: Frank I. Ballard, Sr., Doug Boone, Linda Nunalee; 1998-99: Paul Campbell, Nancy Marks, Richard Zigler

THE 1996 - 1997 ALPHABETICAL CONFERENCE DIRECTORY

*Indicates Preferred Mailing Address

Edwards, Marion M. [Marion] (Linda)		
Bishop, Raleigh Area		
*P O Box 10955, Raleigh, NC 27605	(O)	(919) 832-9560
3116 Eton Rd., Raleigh, NC 27608	(H)	(919) 782-0520
Minnick, Carlton P., Jr. [C. P.] (Mary Ann)		
Retired Bishop		
*5101 Coronado Dr., Raleigh, NC 27609	(H)	(919) 787-4066
Aaron, Jr., Charles L. [Chuck] (Sandra)		
(RO) 426.1 - Pastor, Staples-Kingsburg, SW Texas Conf		FC
*P O Box 127, Staples, TX 78670	(O)	(512) 357-6352
Adams, Anthony [Tony] (Ellen)		
(WI) Wesleyan Chapel - Associate - 12321		PL
2710 Market St, Wilmington, NC 28403	(O)	(910) 251-9622
*518 Camway Dr, Wilmington, NC 28403-3416	(H)	(910) 392-6924
Adams, Dennis Marion [Dennis] (Lee)		
(GR) St. James - Associate - 06131		FC
*2000 E 6th St, Greenville, NC 27858	(O)	(919) 752-6154
102 Dellwood Dr, Greenville, NC 27858-5405	(H)	(919) 355-7480
Aills, Lovell R. [Lovell] (Barbara)		
(SA) Carthage - 11091		FC
	(O)	(910) 947-2705
*P O Box 70, Carthage, NC 28327	(H)	(910) 947-2472
Aitken, P. Wesley [Wesley] (Ruth)		
(DU) Retired Minister		RM
*2909 Harriman Dr, Durham, NC 27705-5423	(H)	(919) 489-5491
Alexander, Frank L. [Frank] (Millie)		
(EC) Hebron - 3022		RM
*PO Box 95, Columbia, NC 27925-0095	(H)	(919) 796-1506
Alexander, Gayle T. [Gayle] (Kathryn)		
(BU) Retired Minister		RM
*1018 Edith St, Burlington, NC 27215-3479	(H)	(910) 226-6390
Alexander, Jr., J. C. [J. C.] (Sue)		
(BU) ABLC - Prof. & Assoc. Dean, Western Carolina University		FC
201 Stillwell, Cullowhee, NC 28723	(O)	(704) 227-7646
*RR 3 Box 199, Sylva, NC 28779-9518	(H)	(704) 586-5220
Allen, Danny G. [Danny] (June)		
(FA) Grace - 04041		FC
*800 Smith St, Clinton, NC 28328	(O)	(910) 592-3497
301 Fairfax St, Clinton, NC 28328-2114	(H)	(910) 592-4195
Allen, Ebern Earl [Ebern] (Kay)		
(BU) Phillips Chapel - 01381		FC
2557 Brucewood Rd, Graham, NC 27253	(O)	(910) 578-5180
*2557 Brucewood Rd, Graham, NC 27253-9004	(H)	(910) 578-2143
Allen, Frank Bruce [Bruce] (Susan)		
(EC) Pilmoor Memorial - 03301		FC
	(O)	(919) 232-2136
*PO Box 65, Currituck, NC 27929-0065	(H)	(919) 232-3391
Allen, Jr., Gordon E. [Gordon] (Alice P.)		
(DU) Retired Minister		RM
*1843 Lynne Ave, Henderson, NC 27536-2921	(H)	(919) 492-2697

- Allen, Jeanne B.** [Jeanne] (Jack) Email: jna83845@acpub.duke.edu
(DU) Stem-Bullocks - 02530 SL
*P.O. Box 10, Stem, NC 27581-0010 (H) (919) 528-1080
- Allen, Willie F.** [Willie] (Alice Faye)
(WI) Pleasant Grove - 12201 PL
RR 2 Box 990, Bladenboro, NC 28320
*RR 1 Box 105B, Elizabethtown, NC 28337-8903 (H) (910) 866-4453
- Allred, Gary E.** [Gary] (Lou Ann)
(RA) Sunrise - 08641 FC
*P O Box 295, Holly Springs, NC 27540-0295 (O) (919) 557-6486
1704 Balfour Downs Cir., Fuquay-Varina, NC 27526 (H) (919) 557-6486
- Allred, Susan Lutz** [Susan] (Herb)
(BU) Aldersgate - 01121 FC
*632 Laurel Hill Rd, Chapel Hill, NC 27514 (O) (919) 968-6231
1306 Leclair St, Chapel Hill, NC 27514-3033 (H) (919) 942-5177
- Altman, Jr., William Howard** [Bill]
(EC) North Gates - 03260 FL
*P O Box 38, Gates, NC 27937 (H) (919) 357-1620
- Anderson, Austin** [Austin] (Margaret)
(RM) Hollister - 10121 IS
*62 Golf Course Rd, Littleton, NC 27850-9419 (H) (919) 586-3472
- Andrews, Chester J.** [Chester]
(BU) Retired Minister RM
*2616 Erwin Rd Unit 174, Durham, NC 27705-3821 (H) (919) 309-9132
- Andrews, Jr., John C.** [John] (Nancy)
(GO) Magnolia - 05270 FC
*P O Box 307, Magnolia, NC 28453 (H) (910) 289-2736
- Archer, Patricia H.** [Trish] (Noah)
(WI) Diaconal Minister DM
*1403 Market St., Wilmington, NC 28401 (O) (910) 762-3316
982 St. Andrews Dr., #201, Wilmington, NC 28412 (H) (910) 452-1654
- Argo, D. Anthony** [Tony] (Karen)
(FA) Diaconal Minister DM
*1700 Fort Bragg Rd, Fayetteville, NC 28303 (O) (910) 484-0181
610 Greenland Dr, Fayetteville, NC 28305-4528 (H) (910) 485-7419
- Armistead, Roger Addison** [Roger] (Diane)
(WI) Shallotte Circuit - 12250 FL
*PO Box 2557, Shallotte, NC 28459-2557 (H) (910) 754-6439
- Armstrong, Edward P.** [Ed] (Sara)
(NB) Retired Minister RM
*2418 Turtle Bay Rd, New Bern, NC 28562-7313 (H) (919) 633-3465
- Armstrong III, R. Martin** [Martin] (Eleanor) Email: x4x5p6kn@coastalnet.com
(NB) Dover-Clarks - 07110 FC
PO Box 188, Dover, NC 28526 (O) (919) 523-9938
*PO Box 188, Dover, NC 28526-0188 (H) (919) 523-9938
- Arthurs, Jeffrey D.** [Jeff] (Kayne)
(RA) Flat Rock - 08131 PM
..... (O) (919) 492-0976
*3280 Satterwhite Point Rd., Henderson, NC 27536-9783 (H) (919) 438-3360
- Auman, James A.** [Jim]
(BU) Retired Minister RM
..... (O) (910) 697-0444
*2400 Freeman Mill Rd, Greensboro, NC 27406-3912 (H) (910) 273-3981
- Aycock, John D.** [John] (Fran)
(RO) Retired Minister RM
*PO Box 157, Rowland, NC 28383-0157 (H) (910) 422-3156

- Aydlett, Jr., W. Christopher** [Chris] (Angie) Email: aydlett@3rddoor.com
(RM) Hawkins-Tabor - 10110 FC
*RR 2 Box 320, Littleton, NC 27850-9669 (H) (919) 586-3993
-
- Bailey, James E.** [Jim] (Caren C.)
(RA) Norlina - 08281 FC
PO Box 356, Norlina, NC 27563 (O) (919) 456-2606
*PO Box 356, Norlina, NC 27563 (H) (919) 456-3150
-
- Bailey, James H.** [Jim] (Helen)
(RA) Highland - 08381 FC
*1901 Ridge Rd, Raleigh, NC 27607 (O) (919) 787-4240
3021 Sylvania Dr, Raleigh, NC 27607-3029 (H) (919) 787-4810
-
- Baird, Jr., L. William** [Bill] (Brenda)
(BU) Saint Lukes - 01411 OD
*752 Greenwood Dr, Burlington, NC 27217 (O) (910) 584-0648
1114 Greenwood Dr, Burlington, NC 27217-8004 (H) (910) 584-7390
-
- Baker, Gerald Kevin** [Kevin] (Denise) Email: kbaker@interpath.com
(EC) Creswell - 03070 PM
*951 Weston Rd., Creswell, NC 27928 (H) (919) 797-4355
-
- Baker, M. Randall** [Randall] (Freda)
(GR) Retired Minister RM
*1300 Airlee Ave, Kinston, NC 28501-2042 (H) (919) 527-4814
-
- Baldrige, Robert L.** [Bob] (Janice) Email: august@nando.net
(RA) ABLC - Executive Director, CCOM FC
*PO Box 10955, Raleigh, NC 27605 (O) (919) 832-9560
3117 Cartwright Dr, Raleigh, NC 27612-2177 (H) (919) 782-9507
-
- Baldwin, Sr., Richard C.** [Richard] (Kay)
(WI) Mishop Springs - 12351 PL
*48 Augusta Dr, Yaupon Beach, NC 28465-8334 (H) (910) 278-9388
-
- Ballance, Bernice Mae** [Bernice]
(FA) Retired Deaconess DM
*POBox 247, NW Lofton St., Lillington, NC 27546-0247 (H) (910) 893-5534
-
- Bame, Robert L.** [Bob] (Helen)
(GO) Retired Minister RM
*PO Box 569, Pikeville, NC 27863-0569 (H) (919) 242-5631
-
- Banks, David A.** [David] (Jerri M.)
(NB) Saint Peters - 07251 FC
111 Hodges St, Morehead City, NC 28557 (O) (919) 726-2175
*4905 Holly Ln, Morehead City, NC 28557-2685 (H) (919) 726-0491
-
- Barbee, William Lee** [Bill] (Myrtie)
(GR) Hobgood - 06160 ROM
*PO Box 545, Macclesfield, NC 27852-0545 (H) (919) 827-5997
-
- Barber, Morris L.** [Morris] (Leoma)
(SA) Retired Minister RM
*156 Will Rd., Eagle Springs, NC 27242 (H) (910) 948-2283
-
- Barber, Wilson Edward** [Eddie] (Jane)
(RA) Disability Leave FC
*PO Box 4931, Emerald Isle, NC 28594-4931 (H) (919) 354-5635
-
- Barbour, Berry O.** [Berry] (Dixie)
(WI) Whiteville - 12341 FC
902 Pinckney St, Whiteville, NC 28472 (O) (910) 642-3376
*410 Edgewood Cir, Whiteville, NC 28472-3636 (H) (910) 642-3775
-
- Barfield, W. Clark** [Clark]
(GR) Pink Hill-Beulaville - 06270 FC
*P O Box 25, Pink Hill, NC 28572 (H) (919) 568-3271

Barrett, Troy J. [Troy] (Robbie) (RA) Retired Minister	RM
*104 Twin Oaks Pl, Cary, NC 27511-5566	(H) (919) 467-4488
Bass, Jr., Everette F. [Chip] (Nancy) (RO) Asbury - 09221	PL
*3645 Kale Dr., Lumberton, NC 28358	(O) (910) 738-7183 (H) (910) 628-0807
Bass, Sr., Walton N. [Walt] (Emma Deane) (DU) Retired Minister	RM
*2021 Walnut St, Durham, NC 27705-3279	(H) (919) 286-3545
Bates, Sally Glenn [Sally] (RA) Hayes Barton - Associate - 08371	PM
*P O Box 6088, Raleigh, NC 27628	(O) (919) 832-6435
3319 Milton Rd., Raleigh, NC 27609	(H) (919) 782-8923
Bauman, Robert J. [Bob] (Kelley) (WI) Sunset Park - 12421	FC
*406 Central Blvd, Wilmington, NC 28401	(O) (910) 762-8866
913 Lorraine Cir N, Wilmington, NC 28412-7744	(H) (910) 392-0042
Beane, Kenneth E. [Ken] (Margaret) (RO) Retired Minister	RM
*532 Rock Canyon Dr, Fayetteville, NC 28303-3275	(H) (910) 867-5412
Beck, David Jack [David] (Charline) (FA) Marvin - 04381	SL
*RR 7 Box 267, Fayetteville, NC 28306-9407	(H) (910) 484-8706
Bedsworth, Ellis J. [Ellis] (Betty) (NB) Marshallberg - Smyrna - 07212	RM
*PO Box 66, Marshallberg, NC 28553	
PO Box 66, Marshallberg, NC 28553-0066	(H) (919) 729-2261
Beeson, Jr., Gilbert W. [Gilbert] (Barbara) (FA) ABLC - Past.Couns., Fayetteville Fam.Life Ctr.	FC
114 Highland Ave, Fayetteville, NC 28305	(O) (910) 484-0176
*6001 Poland Ct, Fayetteville, NC 28314-0952	(H) (910) 868-9263
Belcher, Carl Dean [Carl] (Terry Dale) (BU) New Sharon - 01371	FC
*1601 New Sharon Church Rd, Hillsborough, NC 27278-8800	(O) (919) 732-5144 (H) (919) 732-4243
Bell, James Douglas [Jim] (Melody) (WI) Hampstead - 12151	FC
*15395 Hwy 17, Hampstead, NC 28443	(O) (910) 270-4648
821 Soundview Dr., Hampstead, NC 28443	(H) (910) 270-3464
Bender, Mary Ellen [Mary Ellen] (SA) Cool Springs - 11501	PL
PO Box 374, Candor, NC 27229-0374	(H) (910) 974-7340
Benfield, Jack M. [Jack] (Jane) (GR) Westminster - 06211	FC
*PO Box 1007, Kinston, NC 28503	(O) (919) 522-3334
1214 Stockton Rd, Kinston, NC 28501-2163	(H) (919) 522-1248
Benjamin, Shane Mario [Shane] (Sherry) (DU) Good Shepherd - 02201	PM
3324 Wake Forest Hwy., Durham, NC 27703	(O) (919) 596-8516
*412 Belmont Dr., Durham, NC 27712	(H) (919) 596-7660
Benson, Ann Giles [Ann Giles] (Donald) (GR) Robersonville - 06291	FC
*P O Box 397, Robersonville, NC 27871	(H) (919) 795-4663
Benson, David C. [David] (Cathy C.) (GO) Benson - 05010	FC
*P O Box 72, Benson, NC 27504	(O) (919) 894-3028
305 E. Hill St., Benson, NC 27504	(H) (919) 894-3004

- Benson, Laura J.S.** [Laura] (Walt)
 (RA) St. Francis - Associate - 08081 OM
 *2965 Kildaire Farm Rd., Cary, NC 27511 (O) (919) 362-1666
 5731 Magellan Way, #308, Raleigh, NC 27612 (H) (919) 510-0714
- Bergland, John K.** [John] (Barbara)
 (FA) Retired Minister - 04191 RM
 *RR 1 Box 2B, Roseboro, NC 28382-9701 (H) (910) 531-3485
- Bergland, Robert E.** [Bob] (Ellen)
 (WI) Elizabethtown: Trinity - 12271 FC
 *PO Box 336, Elizabethtown, NC 28337 (O) (910) 862-3706
 2106 2nd Ave, Elizabethtown, NC 28337-9541 (H) (910) 862-3654
- Best, Nancy R.** [Nancy Ruth]
 (DU) ABLC - Chaplain, Durham Regional Hospital FC
 3643 N Roxboro Rd, Durham, NC 27704 (O) (919) 470-4000
 *3308 Bahama Rd, Rougemont, NC 27572-9450 (H) (919) 471-3910
- Biddle, Margaret Anne** [Margaret Anne]
 (RA) Diaconal Minister DM
 *P O Box 10917, Raleigh, NC 27605-0917 (O) (919) 828-0345
 5850 Branchwood Rd., Raleigh, NC 27609 (H) (919) 878-5428
- Bideaux, Rene O.** [Rene] (Rebecca) Email: rbideaux@aol.com
 (BU) Retired Minister RM
 *28 Golf Course Rd, Waynesville, NC 28786-2630 (H) (704) 452-5455
- Billups, Douglas W.** [Doug] (Kat)
 (RM) Bethlehem-York - 10230 PL
 *339 Taylor St, Enfield, NC 27823-1539 (H) (919) 445-4187
- Bingham, William Allen** [Allen] (Cindy)
 (NB) Swansboro - Associate - 02462 FC
 *PO Box 847, Swansboro, NC 28584 (O) (910) 326-4822
 836 S Dogwood Ln, Swansboro, NC 28584-8719 (H) (910) 326-1236
- Bissett, Jay W.** [Jay] (Monica)
 (BU) Chestnut Ridge - 01161 SL
 *3521 Chestnut Ridge Church Rd, Efland, NC 27243 (H) (919) 563-5108
- Bissette, Lester C.** [Lester] (Catherine)
 (NB) Riverside - 07311 RM
 405 Avenue A, New Bern, NC 28560 (O) (919) 637-9326
 *PO Box 937, Bailey, NC 27807-0937 (H) (919) 235-5824
- Bizzell, Jr., Henry A.** [Henry] (Grace)
 (FA) Retired Minister RM
 *203 S Church St, Newton Grove, NC 28366-7515 (H) (910) 594-0431
- Black, Bobby C.** [Bobby] (Marybel)
 (SA) ABLC - Chaplain Village Chapel FC
 *PO Box 1060, Pinehurst, NC 28374 (O) (910) 295-6003
 15 Gray Fox Run, Pinehurst, NC 28374-9056 (H) (910) 295-6875
- Blackburn, Linwood E.** [Linwood] (Polly (Johnsie))
 (RM) Retired Minister RM
 PO Box 1423, Wilson, NC 27894 (O) (919) 237-6121
 *102 Brentwood Dr N, Wilson, NC 27893-1808 (H) (919) 237-5518
- Blanchard, Diane M. C.** [Diane]
 (DU) Banks-Grove Hill - 02040 FC
 *2632 Hwy 96, Franklinton, NC 27525 (H) (919) 528-2423
- Blanchard, George F.** [George] (Lillian)
 (SA) Disability Leave FC
 *RR 1 Box 333WW, Fayetteville, NC 28301-9720 (H) (910) 486-8756
- Blanchard, Randy Coy** [Randy] Email: rcblanch@ix.netcom.com
 (RA) Jenkins Memorial - 08391 FC
 *725 N. Boylan Ave., Raleigh, NC 27605 (O) (919) 833-4306
 1700 Lorimer Rd, Raleigh, NC 27606-2628 (H) (919) 851-5575

- Blankenhorn, Richard R.** [Dick] (May)
 (RA) Retired Minister RM
 *P O Box 1012, Misenheimer, NC 28109 (H) (704) 463-1302
- Blue, Henry Lee** [Henry] (Bessie)
 (RO) Fletcher's Chapel-St. Peter - 09102 PL
 119 W. Elwood Ave, Raeford, NC 28376 (O) (910) 875-2121
 *5102 Laurinburg Rd., Raeford, NC 28376 (H) (910) 875-4675
- Blue, John Robert** [John] (Linda)
 (DU) Retired Minister RM
 *31 Twin Valley Est., Huntington, WV 25704 (H) (304) 453-1019
- Boggs, Clyde S.** [Clyde]
 (WI) Retired Minister RM
 *317 Wimbledon (c/o J.Bowman), Wilmington, NC 28412 (H) (910) 392-6899
- Bogie, Edward F.** [Ed] (Ruth)
 (DU) Glendale Heights - 02191 FC
 908 Leon St, Durham, NC 27704 (O) (919) 220-6138
 *4410 David St, Durham, NC 27704-1437 (H) (919) 477-5270
- Bone, Jesse V.** [Jesse] (Mary)
 (RO) Saint Luke - 09201 FC
 *1501 Turnpike Rd., Laurinburg, NC 28352 (O) (910) 276-6821
 1703 Anita Dr, Laurinburg, NC 28352-5301 (H) (910) 276-6918
- Boone, Sidney G.** [Sidney] (Katherine)
 (RM) Retired Minister RM
 *PO Box 411, Nashville, NC 27856-0411 (H) (919) 459-7758
- Bostick, Joseph K.** [Joe] (Julia)
 (RA) Retired Minister RM
 *806 Faircloth St, Raleigh, NC 27607-4014 (H) (919) 834-0814
- Bowden, Jr., R. Lawrence** (Julia) Email: ribowden@aol.com
 (DU) Pleasant Green - 02251 FC
 *3005 Pleasant Green Rd, Durham, NC 27705 (O) (919) 383-5764
 5532 Jomali Dr, Durham, NC 27705-8392 (H) (919) 383-1397
- Bowman, Daniel D.** [Dan] (Dolores)
 (RM) Seaboard - Associate - 10330 RM
 *PO Box 23, Milwaukee, NC 27854-0023 (H) (919) 585-1306
- Bowman, John M.** [John] (Fayette)
 (RM) Milwaukee - 10162 AM
 *PO Box 177, Milwaukee, NC 27854-0177 (H) (919) 585-1010
- Boyd, Joseph Earl** [Earl] (Loraine)
 (NB) Haw Branch - 07161 PL
 *1536 Country club Rd., Morehead City, NC 28557 (H) (919) 247-9597
- Boyette, Lynwood C.** [Lynwood] (Louise)
 (RA) Union Chapel - 08551 FC
 *6479 Raleigh Rd., Kittrell, NC 27544-9704 (H) (919) 438-6978
- Boykin, William Alton** [Bill]
 (NB) Richlands - 07371 FC
 *PO Box 308, Richlands, NC 28574 (O) (910) 324-5464
 PO Box 1284, Richlands, NC 28574-1284 (H) (910) 324-3665
- Bradshaw, Francis C.** [Brad] (Sue)
 (EC) Kitty Hawk - 03181 FC
 *P O Box 900, Kitty Hawk, NC 27949 (O) (919) 261-2062
 803 W Kitty Hawk Rd, Kitty Hawk, NC 27949-4237 (H) (919) 261-2707
- Brady, William H.** [Herman] (Ruth)
 (SA) Retired Minister RM
 *14050 US Highway 15 501, Aberdeen, NC 28315 (H) (910) 944-2505
- Branch, Johnny H.** [Johnny] (Susan)
 (DU) Aldersgate - 02091 FC
 *1714 Bivins Rd, Durham, NC 27712 (O) (919) 477-0509
 1818 Grande Oaks Rd, Durham, NC 27712-2046 (H) (919) 477-0068

- Braswell, Kermit L.** [Kermit] (Alice)
 (RA) Raleigh District Super. FC
 *PO Box 10955, Raleigh, NC 27605 (O) (919) 834-5100
 6201 Godfrey Dr, Raleigh, NC 27612-6717 (H) (919) 787-4660
- Braswell, William E.** [Bill] (Patricia)
 (FA) Haymount - 06391 FC
 *1700 Fort Bragg Rd, Fayetteville, NC 28303 (O) (910) 484-0181
 1450 Pine Valley Loop, Fayetteville, NC 28305-5217 (H) (910) 486-0838
- Broadwell, A. Ray** [Ray] (Melissa)
 (NB) Swansboro - 07431 FC
 *P O Box 847, Swansboro, NC 28584 (O) (910) 326-4822
 613 Russell St., Swansboro, NC 28584 (H) (910) 326-4373
- Brock, Leon M.** [Leon]
 (WI) Retired Local Pastor RL
 *PO Box 916, Leland, NC 28451-0916 (H) (910) 371-9894
- Brooks, E. Ray** [Ray] (Sue)
 (RO) Pembroke: First - 09341 FC
 *100 Breece St., Pembroke, NC 28372 (O) (910) 521-8197
 727 Brookfield St., Pembroke, NC 28372-9401 (H) (910) 521-9041
- Brooks, Rex Eugene** [Rex] (Carolyn)
 (BU) Mebane - 01331 FC
 *200 S 4th St, Mebane, NC 27302 (O) (919) 563-4301
 205 S 4th St, Mebane, NC 27302-2641 (H) (919) 563-1661
- Brown, Gary H.** [Gary]
 (WI) Wesley Memorial - Associate - 12441 ROM
 1401 S College Rd, Wilmington, NC 28403 (O) (910) 791-4092
 *423 W. West St., Southport, NC 28461 (H) (910) 457-6710
- Brown, James Stanley** [Stan] (Christa)
 (NB) Oriental - 07331 FC
 *PO Box 70, Oriental, NC 28571 (O) (919) 249-0213
 PO Box 949, Oriental, NC 28571 (H) (919) 249-0229
- Brown, James C. P.** [James] (Martha)
 (SA) Retired Minister RM
 *380 Swoope Dr, Southern Pines, NC 28387-2735 (H) (910) 695-0767
- Brown, Philip Sherman** [Phil] (Carol)
 (SA) ABLC - Exec.Dir., Penick Mem. Home, So. Pines FC
 *PO Box 2001, Southern Pines, NC 28388 (O) (910) 692-0300
 667 Shady Grove Rd, Carthage, NC 28327-6919 (H) (910) 949-2148
- Brown, Ralph A.** [Ralph] (Jeannie)
 (NB) Faith - 07291 FC
 *4171 US Highway 17 S, New Bern, NC 28562 (O) (919) 633-6826
- Brown, Samuel H.** [Sam] (Beverly)
 (RA) Calvary - 08041 RM
 *1809 Lynn Rd, Raleigh, NC 27612-6822 (H) (919) 676-8597
- Brown III, Vernon W.** [Vernon] (Mary Anne)
 (NB) Leave of Absence - Leave of Absence FC
 *664 Westwood Ct., Swansboro, NC 28584 (H) (910) 326-5405
- Brown, Wesley Freeland** [Wes] (Jane) Email: wbrown@mail.duke.edu
 (DU) ABLC - Assoc.Dean,Dev.& Alumni Affairs,Duke Divinity Sch. FC
 *PO Box 90966, Durham, NC 27708 (O) (919) 660-3456
 25 Falling Water Dr, Durham, NC 27713-7729 (H) (919) 490-1339
- Browning, Paul C.** [Paul] (Winnie)
 (NB) Retired Minister RM
 *609 Fitzhugh St, Ravenswood, WV 26164-1315 (H) (304) 273-3635
- Brownlee, David E.** [David] (Irene) Email: brownlee@interpath.com
 (RA) Fuquay-Varina - 08151 FC
 *402 N Main St, Fuquay Varina, NC 27526 (O) (919) 552-4331
 806 E Academy St, Fuquay Varina, NC 27526-2245 (H) (919) 552-2700

- Brunson, Jesse** [Jesse] (Doris)
 (RA) Wilson Temple - 08531 FC
 1023 Oberlin Rd, Raleigh, NC 27605 (O) (919) 828-9989
 *1021 Oberlin Rd, Raleigh, NC 27605-1198 (H) (919) 828-1244
- Bryan, Everette E.** [Everette] (Christine)
 (GO) Retired Minister RAM
 *409 Shadowy La., Goldsboro, NC 27530 (H) (919) 736-2192
 Email: hjbryan@aol.com
- Bryan, Harriet J.** [Harriet] OM
 (RA) St. Andrews - Associate - 08171
 *1201 Maxwell Dr., Raleigh, NC 27603-4266 (O) (919) 772-4410
 910 Seventh Ave., #34D, Garner, NC 27529
- Bryan, James L.** [Jerry] (Margaret) FC
 (BU) Christ-Cedar Cliff - 01252
 4683 Cedar Cliff Rd, Graham, NC 27253-9100 (O) (910) 376-6321
 *4683 Cedar Cliff Rd, Graham, NC 27253-9100 (H) (910) 376-3829
- Bryant, Charles V.** [Charles] (Wanda) RM
 (NB) Retired Minister
 *327 Wiggins Point Rd., Oriental, NC 28571-0863 (H) (919) 249-1669
- Bryant, Terry A.** [Terry] (Linda) FC
 (SA) Jonesboro - 11331
 *PO Box 2576, Sanford, NC 27331 (O) (919) 775-7023
 625 Spottswood Dr, Sanford, NC 27330-3430 (H) (919) 775-2616
- Buffaloe, Janet Kennedy** [Janet] (Bill) FC
 (SA) Biscoe-Bascom's Chapel - 11032
 *PO Box 88, Biscoe, NC 27209-0088 (O) (910) 428-1008
 (H) (910) 428-4862
- Bundy, Robert F.** [Bob] (Inez) RM
 (SA) Retired Minister
 *118 Pinesage Dr., West End, NC 27376 (H) (910) 295-9276
- Bunn, Paul G.** [Paul] (Dot) RM
 (RO) Retired Minister
 1000 Wesley Pines Rd., Lumberton, NC 28358 (O) (910) 738-9691
 *5505 Azalea Dr, Lumberton, NC 28358-8405 (H) (910) 671-0506
- Burgess, Roy O.** [Roy] (Gladys E.) RM
 (NB) Retired Minister
 *PO Box 137, Atlantic, NC 28511-0137 (H) (919) 225-5431
- Burns, Jr., Donald E.** [Don] (Sandra S.) IS
 (SA) Sandhills Circuit - 11352
 *2138 Windblow Rd, Jackson Springs, NC 27281-9124 (H) (910) 974-4206
- Burns, William A.** [William] (Monica) PL
 (RO) Hickory Grove - 09151
 *RR 1 Box 73-H, Shannon, NC 28386-9801 (H) (910) 843-4337
- Burnside, Jr., Hobart W.** [Hobie] (Mary Jane) FC
 (NB) Harlowe-Oak Grove - 03192
 *5129 US Highway 101, Newport, NC 28570 (H) (919) 447-1779
- Butner III, Rufus Ernest** [Rufus] (Lucia) FC
 (BU) Cobb Circuit - 01170
 *6258 Park Springs Rd, Pelham, NC 27311-8843 (H) (910) 388-2489
- Butson, John D.** [John] (Shari) FC
 (RO) Saint Pauls - 09521
 *PO Box 483, Maxton, NC 28364 (O) (910) 844-3792
 201 S Elm St, Maxton, NC 28364-2211 (H) (910) 844-5463
- Byers II, Leonard C.** [Len] (Denise) FC
 (BU) ABLC - Director, Dept. Pastoral Care, Cleveland Mem. Hosp
 201 Grover St., Shelby, NC 28150 (O) (704) 487-3848
 *804 Churchill Dr, Shelby, NC 28150-6006 (H) (704) 484-1620

- Byrd, Jr., Albert DeWitt** [A.D.] (Rose) RM
(GO) Retired Minister
*PO Box 427, Calypso, NC 28325-0427 (H) (919) 658-4463
- Byrd, Douglas L.** [Douglas] (Carolyn) FC
(RA) ABLC - Exec.Dir., UM Foundation Inc.
*PO Box 10955, Raleigh, NC 27605 (O) (919) 832-9560
4909 Deer Garden Ct, Raleigh, NC 27606-4336 (H) (919) 851-1595
- Byrd, Nathan H.** [Nathan] (Jackie) FC
(BU) Disability Leave
*PO Box 1868, Banner Elk, NC 28604-1868 (H) (704) 898-6687
- Cameron, Angus McKay** [Angus] (Kay) RM
(SA) Retired Minister
*459 Romine Pike Rd, Siler City, NC 27344-6697 (H) (919) 742-2567
- Cameron, Hugh H.** [Hugh] (Maryella) FC
(RA) Benson Memorial - 08331
4706 Creedmoor Rd, Raleigh, NC 27612 (O) (919) 787-0789
*3004 Walton Heath Ct, Raleigh, NC 27612-6370 (H) (919) 787-1735
- Campbell, Curtis W.** [Curtis] FC
(WI) Wesleyan Chapel - 12321
*P O Box 10472, Wilmington, NC 28405 (O) (910) 686-4041
204 Gun Raven La., Wilmington, NC 28405
- Campbell, Dennis Marion** [Dennis] (Leesa) Email: dennisc@mail.duke.edu FC
(DU) ABLC - Dean, Duke Divinity School
*PO Box 90968, Durham, NC 27708 (O) (919) 660-3434
3 Pilling Pl, Durham, NC 27707-5087 (H) (919) 489-5405
- Campbell, Jerry Dean** [Jerry] (LaVeta) Email: jerryc@calvin.usc.edu FC
(DU) ABLC - Librarian, USC
Doheny Library, USC, Los Angeles, CA 90089-0182 (O) (213) 740-7317
*1340 Carnarvon Dr., Pasadena, CA 91103 (H) (818) 793-6138
- Cannon, Jr., Pollard Gray** [Paul] (Rosemary) PL
(NB) Hubert:Oak Grove - 07171
P O Box 159, Hubert, NC 28539 (O) (910) 326-3454
*461 Bear Creek Rd., Hubert, NC 28539 (H) (910) 326-6681
- Capps, Clingman C.** [Cling] (Pat) RM
(NB) Retired Minister
*2101 Richardson Dr, Reidsville, NC 27320-5910 (H) (910) 349-2617
- Carden, Billy M.** [Billy] (Peggy) RM
(DU) Retired Minister
*133 Tanglewood Shores Rd., Semora, NC 27343 (H) (910) 599-8716
- Carpenter, Jr., Robert L.** [Bob] (Judy) FC
(NB) Cedar Island-Sea Level - 07090
*PO Box 599, Cedar Island, NC 28520-0599 (H) (919) 225-1141
- Carpenter, Zella Sparks** [Zella] (Ray Douglas) PM
(GR) Maury - Mt. Hermon - 06260
*PO Box 100, Maury, NC 28554-0100 (H) (919) 747-5019
- Carson, W. Eric** [Eric] (Melissa) FC
(RA) Saint James - 08471
*3808 Saint James Church Rd, Raleigh, NC 27604 (O) (919) 876-5796
3208 Craven Dr, Raleigh, NC 27609-6916 (H) (919) 782-7289
- Carter III, G. Rosser** [Ross] (Sarah) Email: carter@netpath.net SL
(BU) Center - 01511
*9203 Center Church Rd, Snow Camp, NC 27349-9701 (H) (910) 376-8032
- Carter, Sr., Theodore V.** [Ted] (Bertha) FC
(RA) Cokesbury - 08341
*PO Box 14047, Raleigh, NC 27620 (O) (919) 231-6277
3004 Little John Rd, Raleigh, NC 27610-4234 (H) (919) 231-8589

- Cash, Warren S.** [Warren] (Rose)
 (GR) Holly Springs - 06171 AM
 19621 US Hwy 64, Williamston, NC 27892 (O) (919) 792-3617
 *19591 US Hwy 64, Williamston, NC 27892-9104 (H) (919) 792-6105
- Casteel, Joseph W.** [Joe] (Wanda)
 (SA) Pleasant Hill - 11300 AM
 1535 N Moore Rd, Robbins, NC 27325 (O) (910) 464-3501
 *1595 N Moore Rd, Robbins, NC 27325-8259 (H) (910) 464-3644
- Cauley, Marty Jeffrey** [Marty] (Julie) Email: mjc6@acpub.duke.edu
 (BU) Lebanon-Carr - 01320 SL
 *5716 Lebanon Rd, Mebane, NC 27302-8818 (H) (919) 563-6063
- Caviness, Jr., James W.** [James] (Jackie)
 (FA) Union - 04491 AM
 RR 2 Box 245R, Lillington, NC 27546 (O) (910) 893-3847
 *RR 2 Box 245R, Lillington, NC 27546-9640 (H) (910) 893-3789
- Chaffin, J. Claude** [Claude] (Lucille)
 (SA) Little River-Melton's Gr. - 11200 RM
 *556 Jonah Rd, Glendon, NC 27325-7301 (H) (910) 464-3587
- Chandler, Daniel Ross** [Daniel]
 (DU) ABLC - Vis.Scholar, Northwestern Univ, Evanston, IL FC
 *P O Box 953, Evanston, IL 60204-0953
- Chandler, George P.** [Pat] (Tona)
 (FA) ABLC - Prof., Columbia College, Columbia SC FC
 PO Box 977, Columbia, SC 29202 (O) (803) 786-3755
 *2455 Myrtle Beach Hwy, Sumter, SC 29153-8939 (H) (803) 495-3805
- Chandler, Larry Michael** [Larry] (Beverly)
 (RO) Fairview - 09091 IS
 *Rt. 1, Box 42, Pembroke, NC 28372 (O) (910) 521-0832
- Cheasty-Miller, Patrice A.** [Patrice] (Gary)
 (DU) Duke's Chapel - 02171 FC
 *807 Old Oxford Rd., Durham, NC 27704 (O) (919) 220-1056
 513 Hardscrabble Dr., Hillsborough, NC 27278 (H) (919) 471-5055
- Check, John Michael** [John] (Sheryl)
 (RM) St. Paul - 10301 FC
 P O Box 7187, Rocky Mount, NC 27804 (O) (919) 443-3468
 *800 York St., Rocky Mount, NC 27803 (H) (919) 977-2785
- Cheek, W. Hoyt** [Hoyt] (Helen)
 (FA) Retired Minister RM
 *1268 Basstown Rd, Clinton, NC 28328-7688 (H) (910) 564-2713
- Cheezem, Clyde B.** [Clyde] (Sherry)
 (GR) Williamston: First - 06421 FC
 (O) (919) 792-3360
 *114 E Church St, Williamston, NC 27892-2410 (H) (919) 792-2802
- Cherry, Corbin L.** [Corbin] (Beverly)
 (EC) ABLC - Chaplain, VA Medical Ctr. FC
 (O) (415) 221-4810
 *245 Morningsun Ave, Mill Valley, CA 94941-3503 (H) (415) 388-8221
- Cheyne, Stephen R.** [Steve] (Bridgett) Email: umyf@aol.com
 (WI) 516.6 - Appointed to Attend School PM
 5123 Revere Rd., Durham, NC 27713 (O) (919) 544-1018
 *PO Box 2541, Durham, NC 27715 (H) (919) 405-2001
- Chou, Lily Ker** [Lily] (Leland Li-Chung Chou)
 (DU) Granville Circuit - 02310 SL
 *107 Pine Tree Dr., Oxford, NC 27565 (H) (919) 693-6007
- Chrismon, Sr., Harold M.** [Pete] (Jackie)
 (FA) Cokesbury - 04071 RM
 *1410 Laura Duncan Rd, Apex, NC 27502-1538 (H) (919) 362-1430

- Christian, Robert S.** [Robert] (Kathryn)
 (FA) ABLC - Prof., Methodist College FC
 *Methodist College, Fayetteville, NC 28311 (O) (910) 630-7071
 319 Kenwood Dr, Fayetteville, NC 28311-1325 (H) (910) 488-8944
- Clark-Dickens, Kathy Allene** [Kathy] (Van)
 (NB) Sneads Ferry: First - 07411 FC
 *PO Box 98, 305 Lakeside Dr., Sneads Ferry, NC 28460 (O) (910) 327-4011
 113 S. Stone Dr., Sneads Ferry, NC 28460-6715 (H) (910) 327-4321
- Clarke, Holt A.** [Holt]
 (RM) Red Oak - 10230 SL
 (O) (919) 443-1467
 *PO Box 66, Red Oak, NC 27868-0066 (H) (919) 443-9549
- Clarke, W. Thomas** [Tom] (Alexanne)
 (DU) Disability Leave FC
 *PO Box 236, Wanchese, NC 27981-0236 (H) (919) 473-4524
- Clayton, Richard T.** [Rick] (Joy)
 (RA) Louisburg - 08241 FC
 *PO Box 667, Louisburg, NC 27549 (O) (919) 496-3736
 406 N Main St, Louisburg, NC 27549-2334 (H) (919) 496-3479
- Clayton, William Mark** [Mark] (Kim)
 (GR) Edward's Chapel - 06081 PL
 *RR 2 Box 518, Grifton, NC 28530-9638 (H) (919) 524-3690
- Clements, William E.** [Bill] (Dorothy)
 (RM) Smith - 10341 FC
 *Rt. 4, Box 915, Roanoke Rapids, NC 27870 (H) (919) 537-1343
- Cliff, David S.** [David] (Libby)
 (EC) Duck - 03091 FC
 *PO Box 8010, Duck, NC 27949 (O) (919) 261-1525
 163 Bayberry Trl, Southern Shores, NC 27949-3813 (H) (919) 261-2813
- Cline, John M.** [John] (Alice)
 (RA) Retired Minister RM
 *2713 Wycliff Rd, Raleigh, NC 27607-3032 (H) (919) 787-2030
- Clyburn, M. Claire** [Claire] (Bob Tekely) Email: mcc@coastalnet.com
 (GR) Asbury - 06381 FC
 (O) (919) 946-2224
 *282 N. Asbury Church Rd., Washington, NC 27889-9408 (H) (919) 946-0104
- Cobb, Jr., Arnold Gene** [Gene] (Bettie Ann)
 (RM) Winstead - 10421 FC
 *1407 Tarboro St SW, Wilson, NC 27893 (O) (919) 237-3709
 1005 Ensworth Rd NW, Wilson, NC 27896-2034 (H) (919) 243-6767
- Coffman, Laurie Hays** [Laurie] (Stan)
 (DU) Calvary - 02141 FC
 *304 E Trinity Ave, Durham, NC 27701 (O) (919) 688-7138
 906 Leon St, Durham, NC 27704-4130 (H) (919) 220-6055
- Coile, James H.** [Jim] (Sara) Email: rsmv11a@prodigy.com
 (NB) Retired Minister RM
 P O Box 1253, New Bern, NC 28563 (O) (919) 637-5197
 *3308 Huntmaster Rd., New Bern, NC 28562 (H) (919) 633-5816
- Cole, Lisa Brown** [Lisa] (Billy)
 (DU) Duke Memorial - Associate - 02161 FC
 504 W Chapel Hill St, Durham, NC 27701 (O) (919) 683-3467
 *2107 Sprunt Ave, Durham, NC 27705-3253 (H) (919) 286-3318
- Collier, Charles Michael** [Mike]
 (RA) Jerusalem - 08211 SL
 *P O Box 355, Norlina, NC 27563
 201 North St., Norlina, NC 27563 (H) (919) 456-2231

- Collier, Jr., M. Bailey** [Tony] (Bette)
 (EC) New Hope - 03241 FC
 *RR 3 Box 338, Hertford, NC 27944-9803 (H) (919) 264-2430
- Collins, Sidney Alton** [Sid] (Kathryn)
 (FA) Coharie - 04061 PL
 *709 Beaman St., Clinton, NC 28328 (O) (910) 592-3237
 (H) (910) 592-1676
- Collins, Thomas A.** [Tom] (Anne)
 (RA) Retired Minister RM
 *1200 Manchester Dr, Raleigh, NC 27609-5157 (H) (919) 787-2755
- Compton, Stephen Charles** [Steve] (Lala)
 (RA) ABLC - Assoc. Dir., Conf. COM FC
 *PO Box 10955, Raleigh, NC 27605 (O) (919) 832-9560
 4517 Laurel Hills Rd, Raleigh, NC 27612-5422 (H) (919) 781-9354
- Conner, Sandra J.** [Rose]
 (RA) Franklinton - 08141 FC
 109 N Main St, Franklinton, NC 27525 (O) (919) 494-7440
 *302 N Hillsborough St, Franklinton, NC 27525-1148 (H) (919) 494-2530
- Cook, Charles M.** [Chuck] (Glenda)
 (SA) Trinity - 11441 FC
 *PO Box 502, Troy, NC 27371 (O) (910) 576-1651
 234 N Russell St, Troy, NC 27371-3030 (H) (910) 572-2300
- Cook, Irving E.** [Irving] (Evelyn)
 (NB) Retired Minister RM
 *PO Box 542, Newport, NC 28570-0542 (H) (919) 223-6025
- Cope, Roger D.** [Roger] (Joy) Email: cn2626@abaco.coastalnet.com
 (GR) Vanceboro - 06361 FC
 PO Box 569, Vanceboro, NC 28586 (O) (919) 244-1088
 *PO Box 86, Vanceboro, NC 28586-0086 (H) (919) 244-0695
- Cottingham, John G.** [John] (Anita) Email: asgehap@emai.grafenwoehr.army.mil
 (SA) ABLC - Chaplain, U S Army FC
 100thASG Chap.,HQ 100thASG,Unit 28130, APO AE 09114, DC 20319
 *CMR 415, Box 3183, APO AE 09114, AE
- Cottingham III, William T.** [Bill] (Jana)
 (WI) Southport: Trinity - 12291 FC
 *209 E. Nash St., Southport, NC 28461 (O) (910) 457-6633
 201 River Dr., Southport, NC 28461 (H) (910) 457-6341
- Covington, Jr., J. Quinton** [Quinton] (Karen)
 (RO) Central - 09171 FC
 *PO Box 806, Laurinburg, NC 28353-0806 (O) (910) 276-9191
 11280 Lytch Dr, Laurinburg, NC 28352-7275 (H) (910) 276-9191
- Cox, Richard Lewis** [Rich]
 (DU) ABLC - Associate VP of Student Affairs @ Duke University FC
 PO Box 90600, Durham, NC 27708 (O) (919) 684-3254
 *2523 Sevier St, Durham, NC 27705-5818 (H) (919) 493-2305
- Crabtree, Wade W.** [Wade] (Debi)
 (FA) Cumberland - 04091 FC
 *RR 20 Box 1252, Fayetteville, NC 28306-9112 (O) (910) 425-5356
 (H) (910) 423-2862
- Craig, Robert B.** [Robert] (Glenda A.) Email: bob_craig@wow.com
 (NB) Disability Leave FL
 *115 Mclean St, Portsmouth, VA 23701-2809 (H) (804) 399-6120
- Crane, Larry D.** [Larry] (Katie)
 (WI) Dublin - 12110 FC
 *PO Box 126, Dublin, NC 28332-0126 (H) (910) 862-2421

Crank, Sr., Stewart Allen [Stew] (Marty)	
(DU) Longhurst - 02501	SL
295 Providence Rd, Roxboro, NC 27573-4260	(O) (910) 599-6812
*291 Providence Rd, Roxboro, NC 27573-4260	(H) (910) 597-4306
Creech, C. McGee [McGee] (Leatrice)	
(GO) Garris Chapel - 05121	FC
823 Piney Grove Rd., La Grange, NC 28551	(O) (919) 566-4355
*695 La Grange Rd, La Grange, NC 28551-8579	(H) (919) 778-2272
Creech Bledsoe, Lisa [Lisa] (Lance)	
(EC) Gatesville - 03140	PM
.....	(O) (919) 357-1180
*PO Box 43, Gatesville, NC 27938-0043	(H) (919) 357-0354
Crew, Jr., John Rogers [John] (Blanche)	
(SA) Retired Minister	RM
*311 Lakewood Cir, Greer, SC 29651-7511	(H) (803) 877-1472
Cribb, Jerry W. [Jerry] (Michele M.)	
(SA) Star - 11421	FC
.....	(O) (910) 428-4543
*PO Box 375, Star, NC 27356-0375	(H) (910) 428-4521
Crotwell, Helen G. [Helen]	
(DU) Retired Minister	RM
*608 Antioch Rd, Cordele, GA 31015-9735	(H) (912) 273-6084
Crow, William A [Bill] (Loise)	
(SA) Retired Minister	RM
*325 Midland Rd, Southern Pines, NC 28387-3315	(H) (910) 692-2182
Crowder, William R. [Bill] (Edith)	
(BU) Retired Minister	RM
*1121 Eagle Rd, Greensboro, NC 27407-4055	(H) (910) 854-8817
Crowe, John Marshall [John] (Donna)	Email: jmcrowe@coastalnet.com
(NB) Salter Path - 07391	FC
*P O Box 70, Salter Path, NC 28575	(O) (919) 247-6316
581 Coral Ridge Dr., Atlantic Beach, NC 28512	(H) (919) 247-3253
Crum, John H. [Jack] (Kay)	
(RA) Retired Minister	RM
*46 Golf Course Rd, Littleton, NC 27850	
Way's End on Lake Gaston, Littleton, NC 27850	(H) (919) 586-3435
Crutchfield, Gilbert W. [Gilbert] (Jessie)	
(RA) Retired Minister	RM
*2616 Erwin Rd Unit 61-63, Durham, NC 27705-3820	(H) (919) 383-2567
Culberson, J. Victor [Vic] (Gigi)	
(RA) Warren - 08580	SL
*RR 2 Box 430, Henderson, NC 27536-8902	(H) (919) 492-0771
Cummings, Jimmy F. [Jim] (Dee)	
(RA) ABLC - Associate Director, CCOM	AM
*PO Box 10955, Raleigh, NC 27605	(O) (919) 832-9560
428 Northbrook Dr, Raleigh, NC 27609-5618	(H) (919) 783-7464
Cummings, Simeon F. [Simeon] (Maude)	
(RO) Retired Minister	RM
*PO Box 725, Pembroke, NC 28372-0725	(H) (910) 521-8164
Cummings, William Edward [Bill] (Edna)	
(RO) Mt. Olive Parish - 09250	FC
*PO Box 3411, Lumberton, NC 28359	(O) (910) 738-7600
1804 E Elizabethtown Rd, Lumberton, NC 28358-3130	(H) (910) 738-5667
Currin, Douglas Brian [Douglas] (Connie)	
(SA) Broadway-Morris Chap. - 11050	FC
*PO Box 87, Broadway, NC 27505	(O) (919) 258-3721
PO Box 218, Broadway, NC 27505-0218	(H) (919) 258-6653

- Curtis, M. Dale** [Dale]
 (RA) Bethlehem-Shady Grove - 08020 SL
 *Rt. 3, Box 89, Warrenton, NC 27589 (H) (919) 257-4417
- Cuthrell, Billy Boyd** [Billy] (Jean)
 (GR) Leave of Absence AM
 *RR 11 Box 358, Greenville, NC 27834-9811 (H) (919) 758-7482
- Cyr, Ronald Dale** [Ron]
 (GR) ABLC - Clinical Chaplain, Caswell Ctr., Kinston FC
 2415 W Vernon Ave, Kinston, NC 28501 (O) (919) 559-5100
 *902 Cameron Dr, Kinston, NC 28501-2208 (H) (919) 523-8709
- Danek, Thomas A.** [Tom] (Frankie)
 (SA) ABLC - Admin., Juvenile Div., Admin.Off.of Courts FC
 *981 Old Graham Rd., Pittsboro, NC 27312 (O) (919) 662-3400
 (H) (919) 542-3686
- Daniel, David E.** [David] (Ivor)
 (RA) ABLC - Pres., Midland College FC
 Pres., Midland College, Midland, TX 79705 (O) (915) 685-4520
 *1307 Castleford Rd, Midland, TX 79705-2826 (H) (915) 682-4252
- Daniel, M. Francis** [Francis] (Gail)
 (FA) Divine Street - 04101 FC
 PO Box 816, Dunn, NC 28335 (O) (910) 892-2339
 *908 W Pearsall St, Dunn, NC 28334-4736 (H) (910) 892-2386
- Daniels, Franklin D.** [Frank] (Marjorie)
 (FA) Wesley-Black's Chapel - 04500 FC
 *3741 Fayetteville Hwy, Dunn, NC 28334 (H) (910) 567-5470
- Daniels, James Harold** [J. H.] (Frances)
 (EC) Tyrrell - 03360 OD
 *PO Box 168, Columbia, NC 27925-0168 (O) (919) 796-1664
 (H) (919) 796-4441
- Davenport, Kenneth Leroy** [Ken] (Rosie)
 (EC) Shiloh - 03331 PL
 *PO Box 652, Stumpy Point, NC 27978
 338 The Lane, Wanchese, NC 27981 (H) (919) 473-5557
- Davenport, Laura S.** [Laura]
 (RM) Retired Diaconal Minister DM
 *109 Whitehead Ave NE, Wilson, NC 27893-3713 (H) (919) 243-3653
- Davidson, Barney L.** [Barney] (Donna)
 (RA) Retired Minister RM
 *519 S Harrison Ave, Cary, NC 27511-3250 (H) (919) 481-1022
- Davis, Donnie G.** [Donnie] (Barbara)
 (RO) Disability Leave AM
 *239 Bowers Ln, Ellerbe, NC 28338-9305 (H) (910) 652-2707
- Davis, Eldrick R.** [Eldrick] (Rematha L.)
 (FA) Harry Hosier - 04171 FC
 *6201 Milford Rd, Fayetteville, NC 28303 (O) (910) 864-6019
 690 Marble Ct, Fayetteville, NC 28311-1924 (H) (910) 822-4607
- Davis, Gerry G.** [Gerry]
 (RA) Ebenezer - 08111 FC
 *5012 Rock Quarry Rd, Raleigh, NC 27610-5314 (H) (919) 779-0515
- Davis, H. Charles** [Charles] (Anne)
 (RM) ABLC - Missionary to Armenia FC
 Project AGAPE Armenia, PHONE/FAX# 011-374-2151-549
 *303 Hastings St, Tarboro, NC 27886-2406 (H) (919) 823-6359
- Davis, Herman Fred** [Fred] (Polly)
 (WI) Retired Minister RM
 *PO Box 955, Elizabethtown, NC 28337-0955 (H) (910) 862-8460

Davis, Jefferson W. [Jeff] (Jean) (SA) Retired Local Pastor	RL
*PO Box 192, Lemon Springs, NC 28355-0192	(H) (919) 776-3047
Davis, Michael A. [Mike] (Karen) (FA) Gardners - 04151	FC
*4555 Rosehill Rd, Fayetteville, NC 28311-2015	(O) (910) 488-6651 (H) (910) 488-2350
Dawkins, Donald Martin [Don] (Pat) (RO) Tabernacle - 09551	PL
PO Box 757, Rockingham, NC 28380-0757	(O) (910) 895-6331
*125 Slate Rd, Rockingham, NC 28379-7041	(H) (910) 895-3359
Dawson, Ronnie Richard [Richard] (Debra) (DU) Warren's Grove - 02561	PM
*5250 Leasburg Rd., Roxboro, NC 27573	(H) (910) 597-5272
Dees, Julia Anne [Julia] (GR) Vanceboro Circuit - 06370	FL
*205 Honolulu Rd., Vanceboro, NC 28586	(H) (919) 244-1782
Dehart, Jr., Murry L. [Murry] (Rose Marie) (RA) Retired Minister	RM
*5108 Hunter Hill Rd, Raleigh, NC 27604-5948	(H) (919) 878-4486
Denny, Clyde A. [Clyde] (Leigh) (EC) Windsor - 03390	FC
*PO Box 238, Windsor, NC 27983	(O) (919) 794-3785
407 S Queen St, Windsor, NC 27983-1317	(H) (919) 794-2112
Denny, Thomas [Tom] (Susan) (BU) Yanceyville - 01491	SL
P O Box 9, Yanceyville, NC 27379	(H) (910) 694-4083
Desrosiers, Norman A. [Norman] (Betty) (DU) Retired Minister	RM
P O Box 1145, North Wilkesboro, NC 28659	(O) (910) 838-2691
*290 Poplar Creek Dr, Wilkesboro, NC 28697-7421	(H) (910) 838-1089
Dickens, Jan J. [Jan] (Joan) (EC) ABLC - Chaplain, US Air Force	FC
5206 Caroline Cir., Waldorf, MD 20601	
Dickens III, John Van [Van] (Kathy) (NB) ABLC - Chaplain, US Navy	FC
*113 S. Stone Dr., Sneads Ferry, NC 28460	(H) (910) 327-4321
Dietrich, Ronald E. [Ron] (Cathie) (SA) West End - 11461	FC
*P O Box 276, West End, NC 27376	(O) (910) 673-1371
824 Seven Lakes N., West End, NC 27376	(H) (910) 673-4623
Dillman, Lewis A. [Lewis] (Dorothy (Dot)) (EC) Retired Minister	RM
*506 Apache Trl, Edenton, NC 27932-9169	(H) (919) 221-8444
Dillon, Frederick F. [Fred] (D. Anita) (GO) Retired Associate Mbr.	RAM
*572 Saulston Rd, Goldsboro, NC 27534-8522	(H) (919) 778-6472
Dixon, Jr., Samuel W. [Sam] (Cindy) (RM) Roanoke Rapids:First - 10251	FC
*P O Box 277, Roanoke Rapids, NC 27870	(O) (919) 537-2173
407 Roanoke Ave., Roanoke Rapids, NC 27870	(H) (919) 537-4462
Dodson, Jerry S. [Jerry] (Wanda) (WI) Grace - 12381	Email: graceumc@wilmington.net FC
401 Grace St, Wilmington, NC 28401	(O) (910) 763-5197
*402 Wayne Dr, Wilmington, NC 28403-1242	(H) (910) 762-6409

Dodson, Lewis H. [Lewis] (Carrie Ruth) (BU) Retired Minister	RM
*RR 3 Box 135, Walnut Cove, NC 27052-9427	(H) (910) 591-4978
Doucette, Leonard F. [Leonard] (Coleen) (NB) Trinity - 07321	FC
811 Simmons St., New Bern, NC 28560	(O) (919) 637-2660
*2315 Elizabeth Ave., New Bern, NC 28562	(H) (919) 637-5259
Drake, Para Rodenhizer [Para] (Wilfred) (DU) 516.6 - Appointed to Attend School	Email: prd@acpub.duke.edu PM
*3060-A Colony Rd., Durham, NC 27705	(H) (919) 490-1363
Draper, Jr., Howard Dennis [Dennis] (Cathy) (GO) Saulston - 05341	FC
4620 Wayne Memorial Dr, Goldsboro, NC 27534	(O) (919) 778-9881
*5014 Wayne Memorial Dr, Goldsboro, NC 27534	(H) (919) 778-5231
Drum, Barry P. [Barry] (Karen) (WI) Bethel-Lebanon - 12010	PM
*9195 J. B. White Hwy, S., Clarendon, NC 28432	(O) (910) 653-3255
9195 J. B. White Hwy, S., Clarendon, NC 28432	(H) (910) 653-2661
Drye, Judith Bolen [Judith] (Phil) (WI) Fairbluff-Cerro Gordo - 12120	PM
PO Box 492, 1030 Main St., Fair Bluff, NC 28439-0492	(O) (910) 649-7749
*PO Box 492, 139 Conway Rd., Fair Bluff, NC 28439-0492	(H) (910) 649-7349
Duffell, Marty Egene [Marty] (Vickie) (WI) Pine Valley - Associate - 12401	PM
3788 Shipyard Blvd., Wilmington, NC 28412	(O) (910) 791-0353
*326 Pemberton Dr., Wilmington, NC 28412	(H) (910) 313-2507
Dulaney, Earl G. [Earl] (Judy) (SA) Robbins:Tabernacle - 11321	FC
*PO Box 395, Robbins, NC 27325	(O) (910) 948-3087
241 Carthage Rd., Robbins, NC 27325	(H) (910) 948-2288
Dunham, Paul Ralph [Paul] (Holly) (RM) Elm City - 10041	PM
*PO Box 307, Elm City, NC 27822	(O) (919) 236-3425
602 Church St E, Elm City, NC 27822-9687	(H) (919) 236-4371
Dunn, Clyde H. [Clyde] (Betty) (RA) Retired Minister	RM
*412 Oak Hollow Ct, Raleigh, NC 27613-3232	(H) (919) 571-8884
Durner, James Micheal [Jim] (Jan) (NB) Straits-North River - 07420	PL
*283 Pinnars Point Rd., Beaufort, NC 28516	(H) (919) 728-1714
Dutton, Jr., John H. [John] (Patty) (BU) Fairview - 01231	FC
*3128 Osceola Rd, Elon College, NC 27244	(O) (910) 584-5411
3146 Osceola Rd, Elon College, NC 27244-9741	(H) (910) 584-8213
Eakin, Charles F. [Charles] (Frances) (GO) Institute-Hickory Gr. - 05220	RM
	(O) (919) 658-6862
*3075 Byrd Rd., La Grange, NC 28551-9736	(H) (919) 566-9349
Early, Laura G. [Laura] (William S.) (EC) ABLC - Program Coordinator, Elizabeth City District	FC
	(O) (919) 356-1254
*1116 Hexlena Rd, Aulander, NC 27805-9424	(H) (919) 345-1841
Earnhardt, Daniel T. [Dan] (Pat) (GR) Chocowinity - 06071 - /ABLC - Campus Minister, ECU	Email: mnearnha@ecuvms.cis.ecu.edu FC
*PO Box 8245, Greenville, NC 27835	(O) (919) 758-2030
1917 Sherwood Dr, Greenville, NC 27858-5318	(H) (919) 355-2430

- Earnhardt, Edwin L.** [Ed] (Dolores)
(EC) Retired Minister RM
*420 Surfside Dr, Edenton, NC 27932-9287 (H) (919) 482-7197
- Eason, W. Everette** [Everette] (Helen)
(SA) Moncure - 11231 RM
*408 Rhynewood Dr, Sanford, NC 27330-8980 (H) (919) 775-3417
- Edens, Jr., Allen C.** [Allen] (Frances M.)
(FA) Spring Lake - 04461 RM
*1715 Bixley Dr, Fayetteville, NC 28303-3717 (H) (910) 822-3730
- Edge, G. Lloyd** [Lloyd] (Eleanor)
(RM) Retired Minister RM
*P O Box 676, Pinetops, NC 27864 (H) (919) 827-1874
- Edwards, Camille O.Yorkey** [Camille] (Bob)
(WI) Harbor - 12481 FC
*4701 Wrightsville Ave, Bldg #1, Wilmington, NC 28403 (O) (910) 452-7202
7309 Gray Gables, Wilmington, NC 28403-3749 (H) (910) 256-9331
- Edwards, Jr., Harvey Lee** [Lee] (Tanya)
(GO) Falling Creek - 05043 IS
299 Falling Creek Ch.Rd., Goldsboro, NC 27530 (O) (919) 689-9981
*2732 US 13 S., Goldsboro, NC 27530 (H) (919) 689-3155
- Eldredge, Robert Kenneth** [Bob] (Dodie)
(BU) Retired Minister RM
*1811 Broadway Dr, Graham, NC 27253-4320 (H) (910) 227-7527
- Elliott, Edward C.** [Ed] (Gay)
(RA) Retired Minister RM
*5029 Knaresborough Rd, Raleigh, NC 27612-3404 (H) (919) 782-6832
- Elliott, Michael H.** [Mike] (Alice Anne) Email: mhe@ix.netcom.com
(WI) Fifth Avenue - 12371 FC
*409 S 5th Ave, Wilmington, NC 28401 (O) (910) 763-2621
5615 Woodridge Rd, Wilmington, NC 28409-3946 (H) (910) 392-9731
- Elliott, Roger V.** [Roger] (Jackie)
(RA) Edenton Street - 08351 FC
*228 W Edenton St, Raleigh, NC 27603 (O) (919) 832-7535
1543 Iredell Dr, Raleigh, NC 27608-2304 (H) (919) 832-0684
- Epperson, J. Sidney** [Sidney] (Frances) Email: eppersonsj@aol.com
(RM) South Rosemary - 10271 FC
(O) (919) 537-0730
*1931 Willow St., Roanoke Rapids, NC 27870 (H) (919) 537-1586
- Epps, Sr., Ralph I.** [Ralph] (Pinear Mae (Pat))
(EC) Chowan: Bethany - 03051 RM
*310 White Oak Dr, Edenton, NC 27932-9081 (H) (919) 482-8557
- Estes, Gayla Greene** [Gayla] (J. Harvey) Email: rainman@coastalnet.com
(GR) Bethel - 06061 FC
(O) (919) 825-8041
*PO Box 207, Bethel, NC 27812-0207 (H) (919) 825-4311
- Estes, Ronald F.** [Ron] (Brenda)
(GR) Bath - 06030 FL
*144 Woodstock Rd., Belhaven, NC 27810-9555 (H) (919) 964-4143
- Eure, Jr., Aydlett J.** [A.J.] (Barbara)
(RM) Hart-Speight - 05141 RM
*PO Box 66, Sims, NC 27880-0066 (H) (919) 206-5782
- Evans, Paul W.** [Paul] (Pauline (Polly))
(RM) Retired Associate Mbr. RAM
*833 S Tillery St, Rocky Mount, NC 27803-2627 (H) (919) 442-9544
- Evans, Tommy L.** [Tommy] (Mary Beth)
(RA) Wendell - 08601 FC
*Drawer D, Wendell, NC 27591 (O) (919) 365-6266
308 Fowlkes St., Wendell, NC 27591 (H) (919) 365-9281

- Evans, Willie J. [Bill] (Mary Fran)**
 (RO) Retired Minister RM
 *RR 1 Box 1, Cades, SC 29518-9700 (H) (803) 389-3256
- Everett, Glenn B. [Glenn] (Pat)**
 (BU) Swepsonville - 01451 FC
 *P O Box 36, Swepsonville, NC 27359 (O) (910) 578-3661
 1307 US 54, Swepsonville, NC 27359 (H) (910) 578-8776
- Faggart, T. M. [Tom] (Billie)** Email: tom242@ix.netcom.com
 (RO) Rockingham: First - 09431 FC
 *PO Box 637, Rockingham, NC 28380 (O) (910) 895-4027
 512 Scotland Ave, Rockingham, NC 28379-3145 (H) (910) 997-3479
- Faggart, W. Bryan [Bryan] (Judy)**
 (RA) Avent Ferry - 08321 OD
 2700 Avent Ferry Rd, Raleigh, NC 27606 (O) (919) 833-9394
 *716 Merrie Rd, Raleigh, NC 27606-2702 (H) (919) 233-8945
- Fairley, Leonard E. [Leonard] (Priscilla R.)**
 (SA) Sanford Circuit - 11360 FC
 *PO Box 1512, Lillington, NC 27546-1512 (H) (910) 893-8144
- Fairley, Robert A. [Robert] (Annie)**
 (RO) Maxton Circuit - 09280 AM
 *PO Box 643, Maxton, NC 28364 (O) (910) 844-5877
 PO Box 185, Maxton, NC 28364-0185 (H) (910) 844-5487
- Falgout, Jr., Roy Francis [Roy]**
 (RM) Wilson:First - Associate - 10401 FC
 *PO Box 1423, Wilson, NC 27894 (O) (919) 237-6121
 1305 Buxton Rd NW, Wilson, NC 27896-2004 (H) (919) 291-5646
- Farmer, John A. [John] (Penny)**
 (NB) ABLC - Director, Camp Don Lee FC
 (O) (800) 535-5475
 *315 Camp Don Lee Rd., Arapahoe, NC 28510 (H) (919) 249-0697
- Farmer, Penny Dollar [Penny] (John)**
 (NB) Alliance-Arapahoe - 07010 FC
 (O) (919) 249-0697
 *315 Camp Don Lee Rd., Arapahoe, NC 28510 (H) (919) 249-0697
- Farmer, Richard L. [Richard] (Judy)**
 (SA) Bonlee - 11040 SL
 *PO Box 81, Bonlee, NC 27213-0081 (H) (919) 837-5389
- Feltman, Walter C. [Walter]**
 (NB) Retired Minister RM
 *1009 Albemarle Ct, New Bern, NC 28562-2502 (H) (919) 638-2126
- Felton, Gayle Carlton [Gayle]** Email: gfelton@acpub.duke.edu
 (DU) ABLC - Asst.Prof., Duke Divinity School FC
 POBox 90967, Duke Div.Sch., Durham, NC 27708 (O) (919) 660-3462
 *4315 Peachway Dr., Durham, NC 27705 (H) (919) 489-3242
- Ferguson, Horace T. [Horace] (Brenda)**
 (RA) Holly Springs - 08201 PL
 *1305 Bruceport Dr, Garner, NC 27529-4703 (H) (919) 772-8455
- Fisher, Albert Fleet [Al] (Becky)**
 (DU) Retired Minister RM
 *2813 Montgomery St, Durham, NC 27705-5635 (H) (919) 493-2324
- Fitzgerald, Carroll L. [Carroll] (Beverly)**
 (WI) Old Dock - 12190 PL
 *258 Dock Rd., Whiteville, NC 28472-9416 (H) (910) 642-5462
- Fitzgerald, Jr., F. Owen [Owen] (Mary Owens)**
 (RA) Retired Minister RM
 Duke Divinity School, Durham, NC 27708 (O) (919) 660-3456
 *1612 Jarvis St, Raleigh, NC 27608-2213 (H) (919) 834-3814

Fitzgerald, Norman Richard [Norm] (Brenda)	
(BU) Union Grove - 01461	PM
*6407 Union Grove Church Rd, Hillsborough, NC 27278-8310	(H) (919) 929-4597
Fleck, Sr., Thomas S. [Tom] (Shirley)	
(EC) Center Hill - 03421	PL
.....	(O) (919) 264-4445
*Rr 4 Box 736, Hertford, NC 27944	(H) (919) 264-3189
Fleming, Jr., Ralph Lang [Ralph] (Ruth)	
(WI) Retired Minister	RM
*36 Stoney Creek Drive, Bluffton, SC 29910	(H) (803) 757-4296
Fletcher, Robert Lee [Bobby] (Babs)	
(RO) Rockingham:St.Paul - 09461	IS
*587 Old Cheraw Hwy, Rockingham, NC 28379	(H) (910) 997-7370
Flynn, Robert C. [Robert] (Jeannine)	
(BU) Orange - 01141	FC
*1220 Airport Rd, Chapel Hill, NC 27514	(O) (919) 942-2825
2032 Homestead Rd, Chapel Hill, NC 27516-9076	(H) (919) 942-4714
Fogleman, Leland Jan [Jan]	
(DU) 516.6 - Appointed to Attend School	FC
*8450 De Longpre Ave Apt 7, West Hollywood, CA 90069-2612	(H) (213) 656-1990
Forbes, Jr., Daniel M. [Dan] (Louise)	
(GO) Retired Associate Mbr.	RAM
*RR 2 Box 124, Kinston, NC 28501-9612	(H) (919) 522-1686
Forbes, Joseph W. [Joe] (Pat)	
(GO) Mt. Olive: First - 05291	FC
PO Box 386, Mt. Olive, NC 28365	(O) (919) 658-3169
*108 Ramblewood Dr., Mt. Olive, NC 28365	(H) (919) 658-2637
Formo, Steven N. [Steve] (Dawn Boyette)	
(EC) Union-Newbegun - 03370	PM
2117 Nixonton Rd., Elizabeth City, NC 27909	(O) (919) 330-4078
*465 Dryridge Rd, Elizabeth City, NC 27909-7169	(H) (919) 330-2743
Forringer, Julie Bethel [Julie]	
(DU) ABLC - Psychotherapist/Clin.Dir,Family Counseling Service	FC
1200 Broad St, Durham, NC 27705	(O) (919) 286-3757
*2310 Prince St, Durham, NC 27707-1431	(H) (919) 490-6401
Fortescue, Frank Wahab [Frank] (Delora)	
(GR) Retired Minister	RM
*210 E 12th St, Washington, NC 27889-3721	(H) (919) 975-2337
Fowler-Marchant, Donna [Donna] (Scott)	
(GO) Johnston Circuit - 05230	OD
1940 Boyette Rd., Four Oaks, NC 27524	(H) (919) 963-2979
Fowler, Leon D. [Leon] (Neva R.T.)	
(RM) Northampton - 10210	FC
.....	(O) (919) 534-8711
*PO Box 767, Jackson, NC 27845	(H) (919) 534-4281
Fox, Doris T. [Doris] (Steve Jr.)	
(RO) Galilee-Beaver Dam - 09190	FC
900 McGirts Bridge Rd, Laurinburg, NC 28352	(O) (910) 276-0811
*PO Box 1866, Laurinburg, NC 28353-1866	(H) (910) 276-9719
France, Everett J. [Everett] (Susan)	
(DU) Creedmoor - 02081	FC
PO Box 368, Creedmoor, NC 27522	(O) (919) 528-3987
*216 Park Ave, Creedmoor, NC 27522-9752	(H) (919) 528-0090
Francis, David H. [David] (Belinda)	
(GO) Westwood - 05421	FC
130 Short St., Goldsboro, NC 27530	(O) (919) 736-1741
*1618 W Grantham St, Goldsboro, NC 27530-1120	(H) (919) 735-7872

- Franklin, K. Mike [Mike] (Deborah)**
 (SA) ABLC - Chaplain, US Navy FC
 PSCBox8069,MACG28,Gr.Chap.Off.,Cherry Pt.,NC28533-0069 (O) (919) 466-5828
 *216 N Holland Point Dr, Stella, NC 28582-9603 (H) (910) 326-2353
- Frazier, Jr., R. Carl [Carl] (Mary-Ellen)**
 (RA) Saint Francis - 08081 FC
 *2965 Kildaire Farm Rd, Cary, NC 27511 (O) (919) 362-1666
 1428 Elgin Ct, Cary, NC 27511-5205 (H) (919) 467-9881
- Free, Virgil Loren [Virgil] (Doris)**
 (NB) Retired Associate Mbr. RAM
 *140 Ravenwood Ln, Pollocksville, NC 28573-9606 (H) (919) 224-0431
- Frese, Michael David [Mike] (Patty)**
 (RA) Peace Christian Comm. - 08441 PM
 *9216 Sayornis Ct, Raleigh, NC 27615 (H) (919) 847-1534
- Frizzelle, Willie H. [Willie] (Rachel)**
 (WI) Oleander-Devon Park - 12390 FL
 3403 Winston Blvd, Wilmington, NC 28403 (O) (910) 799-0621
 *5711 Wisteria Ln, Wilmington, NC 28409-5823 (H) (910) 799-3214
- Frye, Lacy V. [Buck] (Marjorie)**
 (SA) Carbondon - 11081 PL
 2037 S. US 220 Alt. Hwy, Biscoe, NC 27209-9622 (H) (910) 428-2432
- Fulford, W. Nelson [Nelson] (Mary)**
 (GR) Wesley Memorial - 06411 RAM
 *PO Box 313, Farmville, NC 27828 (O) (919) 753-3443
 112 S Pitt St, Farmville, NC 27828-1543 (H) (919) 753-2705
- Funkhouser, Jr., M. L. [Chip] (Mary Hope)**
 (EC) 426.1 - Appointed in SC Conference FC
 *PO Box 277, Lake View, SC 29563-0277 (H) (803) 759-2811
 (H) (803) 759-2134
- Furr, Lenier Everitte [Lennie] (Deborah)**
 (WI) Jordan's Chapel - 12161 PL
 *4305 Stag Park Rd, Burgaw, NC 28425-3203 (H) (910) 675-2904
- Gaither, A. Craig [Craig] Email: revcraigg@aol.com**
 (RA) Cary:First - Min.of Ed/Youth - 08051 OD
 *117 S Academy St, Cary, NC 27511 (O) (919) 467-1861
 151 Clancy Cir, Cary, NC 27511-5577 (H) (919) 469-2984
- Gales, Alvester I. [Al] (Ann)**
 (RO) ABLC - Chaplain, US Army FC
 *PO Box 340026, Ft. Sam Houston, TX 78234-0026
 41 Hunt St, Fort Bragg, NC 28307-2026 (H) (910) 487-0532
- Galipi, Victor L. [Vic] (Sharon)**
 (RM) Spring-Lebanon-Garysburg - 10350 FC
 P O Box 277, Roanoke Rapids, NC 27870 (O) (919) 537-9099
 *128 Woodland Rd., Roanoke Rapids, NC 27870 (H) (919) 537-0616
- Gallagher-Smith, Kellie [Kellie] (Stanley)**
 (RO) Pineview - 09261 IS
 *4868 Howell Rd., Lumberton, NC 28358 (H) (910) 738-5914
- Gallagher-Smith, Stanley [Stan] (Kellie)**
 (RO) Lumberton Circuit - 09270 FL
 *4868 Howell Rd., Lumberton, NC 28358 (H) (910) 738-5914
- Gardner, Matt R. [Matt]**
 (DU) Retired Minister RM
 *2616 Erwin Rd Unit 82, Durham, NC 27705-3820 (H) (919) 383-2567
- Gardner, Ronald E. [Ron] (Nancy)**
 (NB) Pine Valley - 07191 OM
 910 Pine Valley Rd., Jacksonville, NC 28546 (O) (910) 353-4611
 *507 Oakwood Ave., Jacksonville, NC 28546 (H) (910) 355-2466

- Garner, Clarence** [Clarence] (Elgie)
 (SA) Doub's Chapel - 11521 RM
 *PO Box 306, Robbins, NC 27325-0306 (H) (910) 948-2360
- Garrison, John W.** [Bill] (Nancy)
 (RA) Retired Minister RM
 *QE 30, Conj. Q, Casa 31, 71.065-170 Guara 2, Brasilia, DF Brazil, (H) (61) 567-8602
- Garrison, Robert H.** [Bob] (Martha)
 (RA) Retired Diaconal Minister DM
 *3724 Carnegie Ln, Raleigh, NC 27612-4373 (H) (919) 787-2374
- Garton, Frankie Max** [Frank] (Jackie)
 (BU) Milton - 01340 PM
 (O) (910) 234-9579
 *11299 NC Highway 62 N, Milton, NC 27305-9359 (H) (910) 234-8641
- Gaskins, Jr., Walter W.** [Walter] (Libby)
 (NB) Cherry Point - 07141 FC
 *PO Box 387, Havelock, NC 28532 (O) (919) 447-3039
 4551 Rivershore Dr, New Bern, NC 28560-8036 (H) (919) 636-1568
- Gast, Michael Francis** [Mike]
 (WI) Bladen - 12020 PM
 *PO Box 96, White Oak, NC 28399 (O) (910) 866-5632
 PO Box 96, White Oak, NC 28399-0096 (H) (910) 866-5632
- Gattis, Irene F.** [Irene] (Bill)
 (BU) Retired Diaconal Minister DM
 *585 Gilmore Rd, Chapel Hill, NC 27516-4909 (H) (919) 942-4051
- Gattis, William H.** [Bill] (Irene)
 (BU) University - 01151 FC
 *PO Box 728, Chapel Hill, NC 27514 (O) (919) 929-7191
 585 Gilmore Rd, Chapel Hill, NC 27516-4909 (H) (919) 942-4051
- Gentle, Brian G.** [Brian] (Arden)
 (RA) Saint Mark's - 08481 FC
 *4801 Six Forks Rd, Raleigh, NC 27609 (O) (919) 787-0544
 4012 Swarthmore Rd, Durham, NC 27707-5368 (H) (919) 489-2174
- Gibson, Alan C.** [Alan] (Pamela)
 (EC) Newland-Grace - 03250 FC
 (O) (919) 771-2265
 *1686 Morgans Corner Rd, Elizabeth City, NC 27909-8312 (H) (919) 771-2265
- Gibson, Robert Stansill** [Bob]
 (RO) Retired Minister RM
 *3420 Shamrock Dr # 503, Charlotte, NC 28215-3298 (H) (704) 532-7215
- Gilbert, Milton H.** [Milton] (Lucretia)
 (NB) Morehead City:First - 07231 FC
 *900 Arendell St, Morehead City, NC 28557 (O) (919) 726-7102
 1609 Calico Dr, Morehead City, NC 28557-4422 (H) (919) 726-4055
- Gilliam, Pamela Jan** [Pam]
 (RA) Gillburg - 08181 PM
 4815 NC Hwy 39 S., Henderson, NC 27536 (O) (919) 492-8155
 *4939 NC Hwy 39 S., Henderson, NC 27536 (H) (919) 492-3671
- Gillikin, Haywood W.** [Haywood] (Jenny)
 (EC) Mount Hermon - 03201 FC
 (O) (919) 264-2156
 *805 Okisko Rd, Elizabeth City, NC 27909-7209 (H) (919) 264-2156
- Glass, Jr., Joseph Conrad** [Conrad] (Gaynelle)
 (RA) Retired Minister RM
 Bx7801, 310 Poe Hall, NCSU, Raleigh, NC 27695 (O) (919) 515-6241
 *3208 Huntleigh Dr, Raleigh, NC 27604-3310 (H) (919) 876-4758

- Gleaves, Edith Lee [Edie]**
 (DU) Resurrection - 02261 FC
 *4705 Old Chapel Hill Rd., Durham, NC 27707 (O) (919) 489-6552
 109 Evanshire Ln, Durham, NC 27713-9429 (H) (919) 361-0958
- Glennon, Dennis J. [Denny] (Sue)**
 (RO) Ellerbe-Mt.Pleasant - 09070 FL
 *PO Box 340, Ellerbe, NC 28338-0340 (H) (910) 652-2571
- Glover, Murrell K. [Murrell] (Erma)**
 (GR) Retired Minister RM
 *POBox 1799, c/o Durant Glover, Greensboro, NC 27402 . . . (O) (910) 273-9794
 265 Lystra Estates Dr., Chapel Hill, NC 27514-6444 (H) (919) 942-5936
- Glover, R. Keith [Keith] (Fran)** Email: 74022,1331@compuserve.com
 (RA) Retired Minister RM
 Wake Tech, 9101 Fay'vl Rd, Raleigh, NC 27603 (O) (919) 662-3490
 *5317 Cypress Ln, Raleigh, NC 27609-4109 (H) (919) 876-5894
- Godwin, Sherwood A. [Sherwood] (Margaret (Peg))**
 (NB) Harkers Island - 07121 FC
 (O) (919) 728-7015
 *PO Box 307, Harkers Island, NC 28531-0307 (H) (919) 728-4368
- Goehring, Carol W. [Carol] (David)**
 (NB) Centenary - Co-pastor - 07281 FC
 P O Box 1388, New Bern, NC 28563 (O) (919) 637-4181
 *1602 Tryon Rd., New Bern, NC 28560 (H) (919) 638-4395
- Goehring, David J. [David] (Carol W.)**
 (NB) Centenary - Co-pastor - 07281 FC
 P O Box 1388, New Bern, NC 28563 (O) (919) 637-4181
 *1602 Tryon Rd., New Bern, NC 28560 (H) (919) 638-4395
- Goldfinch, Jr., Albert Eugene [Gene] (Teresita)**
 (BU) Hightower - 01290 FC
 *238 NC Highway 119 N, Mebane, NC 27302-7334 (H) (910) 694-4258
- Goldston, C. Wade [Wade]**
 (RM) Retired Minister RM
 *2616 Erwin Rd # AL-230, Durham, NC 27705-3843 (H) (919) 382-2952
- Gonia, Rachel Radeline [Rachel] (Ronald)**
 (BU) Orange - Associate - 01141 FC
 *1220 Airport Rd, Chapel Hill, NC 27514 (O) (919) 942-2825
 244 Hayes Rd, Chapel Hill, NC 27514-5633 (H) (919) 942-5244
- Gonia, Ronald E. [Ronald] (Rachel)**
 (BU) University - Associate - 01151 FC
 *PO Box 728, Chapel Hill, NC 27514 (O) (919) 929-7191
 244 Hayes Rd, Chapel Hill, NC 27514-5633 (H) (919) 942-5244
- Gooch, Ray Thomas [Ray]**
 (SA) Pittsboro Circuit - 11290 FC
 624 Sanford Rd, Pittsboro, NC 27312 (O) (919) 542-3033
 *PO Box 795, Pittsboro, NC 27312-0795 (H) (919) 542-3033
- Goodwin, Dennis M. [Dennis] (Peggy)**
 (EC) Manteo: Mt.Olivet - 03211 FC
 (O) (919) 473-2089
 *P O Box 787, Manteo, NC 27954 (H) (919) 473-2088
- Gouverneur, Joseph P. [Joe] (Erika)**
 (GO) Zion - 05441 SL
 *1727 Zion Church Rd, Mount Olive, NC 28365-9051 (H) (919) 658-6191
- Grant, Jr., Henry B. [Henry] (Georgia)**
 (FA) 426.1 - Appointed in Iowa Conference FC
 PO Box 65, Stanhope, IA 50246 (O) (515) 826-3367
 *1409 Ridgewood Ave, Ames, IA 50010-5221 (H) (515) 233-0584

- Graves, Stacey Zane** [Stacey] (Renee)
 (FA) Lillington - 04351 FC
 *PO Box 506, Lillington, NC 27546 (O) (910) 893-4811
 PO Box 506, Lillington, NC 27546-0506 (H) (910) 893-3627
- Graves, Walter L.** [Walter] (Peggy C.)
 (FA) Christ - 04131 FC
 *3101 Raeford Rd, Fayetteville, NC 28303 (O) (910) 484-3340
 2115 Clinchfield Dr, Fayetteville, NC 28304-3632 (H) (910) 484-8658
- Green, Harold William** [William]
 (RA) Cary: First - Associate - 08051 FC
 *117 S Academy St, Cary, NC 27511 (O) (919) 467-1861
 107 Stourbridge Cir, Cary, NC 27511-4852 (H) (919) 460-7115
- Green, Lawrence Amon** [Lawrence] (Naomi W.)
 (EC) Retired Minister RM
 *#3 Hamlette Dr., Eppington Forest, Blackstone, VA 23824 (H) (804) 292-1593
- Greene, John Thomas** [John] (Nellie)
 (RM) Retired Minister RM
 *4215 Quail Nest Ln, New Smyrna Beach, FL 32168-5210 (H) (904) 423-6808
- Greenway, Richard O.** [Richard] (Mary L.) Email: fsumc@netpath.net
 (BU) Front St - Associate - 01071 PM
 PO Box 2597, Burlington, NC 27216 (O) (910) 227-6263
 *326 Oakland Dr, Burlington, NC 27215-7717 (H) (910) 584-9439
- Greenwood, Susan Pate** [Susan] (Doug)
 (RM) West Nash - 10411 FC
 *2106 W. Nash St., Wilson, NC 27896 (O) (919) 237-4258
 1105 Knollwood Dr., Wilson, NC 27896 (H) (919) 237-3462
- Grill, C. Franklin** [Frank] (Helge)
 (SA) Retired Minister RM
 *330 Azalea Rd, Southern Pines, NC 28387-2702 (H) (910) 695-8826
- Grissom, David R.** [David] (Sue)
 (DU) ABLC - Supt., Oxford Orphanage FC
 600 College St, Oxford, NC 27565 (O) (919) 693-5111
 *500 College St, Oxford, NC 27565-2715 (H) (919) 690-0542
- Gum, Donald F.** [Don] (Brenda)
 (DU) ABLC - Dir., Pastoral Care, Alamance Health Services, Inc. FC
 *PO Box 202, Burlington, NC 27216 (O) (910) 538-7475
 4341 NC 54, Graham, NC 27253 (H) (910) 578-4584
- Gunter, Edward M.** [Ed] (Beverly) Email: edwar30871@aol.com
 (NB) Havelock:First - 07151 FC
 PO Box 324, Havelock, NC 28532 (O) (919) 447-3541
 *201 Chadwick Ave, Havelock, NC 28532-2662 (H) (919) 447-3763
- Guthrie, Kendall Jay** [Kendall] (Sandra)
 (WI) Hope - 12521 FC
 *108 N. Kerr Ave., Suite D-1, Wilmington, NC 28405 (O) (910) 799-2440
 7324 Quail Woods Rd, Wilmington, NC 28405 (H) (910) 799-7110
- Guthrie, Walter Sherman** [Sherman] (Kim)
 (EC) Woodland - 03401 AM
 *Rt. 4 Box 189, Hertford, NC 27944 (H) (919) 264-3679
- Hackett, Charles Martin** [Charles] (June) Email: hack@mail.glo.com
 (GO) Retired Minister RM
 *103 Foxwood Pl, Goldsboro, NC 27530-9258 (H) (919) 734-7449
- Hadden, Sidney Gene** [Gene] (Lee)
 (GR) Jamesville - 06190 SL
 *PO Box 99, Jamesville, NC 27846-0099 (H) (919) 792-3830
- Haddock, Jr., William A.** [Bill] (Jean) Email: revbillh@aol.com
 (BU) Shiloh - 01441 FC
 *4718 N. NC 87, Gibsonville, NC 27249 (O) (910) 584-2867
 (H) (910) 584-0844

- Hadley, Jr., Jacob Milton** [Milton] (Maxine)
 (RM) ABLC - Dir., Pastoral Services, MRH FC
 2616 Erwin Rd., Durham, NC 27705 (O) (919) 383-2567
 *2101 Carriage Way, Chapel Hill, NC 27514 (H) (919) 933-9842
- Hagerty, Robert Allen** [Bob] (Kathleen)
 (NB) Shady Gr.-Cypress Cr. - 07400 FL
 Rt. 3, Box 327, Kinston, NC 28501 (H) (919) 523-4035
- Hale, Michael L.** [Mike] (Jane)
 (FA) ABLC - Family Life Spec., Meth. Home for Children FC
 P O Box 65175, Fayetteville, NC 28306 (O) (910) 426-5228
 *110 Lattimore St, Hope Mills, NC 28348-2448 (H) (910) 425-3790
- Hall, Stephen B.** [Steve] (Teresa)
 (SA) ABLC - Chaplain, U.S. Navy FC
 *POBx195021, USCG Integrated Supp. Comm., Kodiak, AK 99619 (O) (907) 487-5730
 207A Lighthouse Ave., Kodiak, AK 99615 (H) (907) 487-2170
- Hall, Steven M.** [Steve] (Cheryl N.)
 (GO) Whitley-Elizabeth - 05430 FC
 (O) (919) 989-8506
 *809 Wilson Mills Rd, Smithfield, NC 27577-3257 (H) (919) 934-8834
- Hall, Sr., W. Kenneth** [Ken] (Pat)
 (EC) Ahoskie - 03011 FC
 PO Box 665, Ahoskie, NC 27910 (O) (919) 332-2203
 *102 Pembroke Ave S, Ahoskie, NC 27910-2942 (H) (919) 332-3738
- Hall, Jr., William Kenneth** [Kenneth] (Kari)
 (FA) Erwin - 04111 FC
 600 Denim Dr, Erwin, NC 28339 (O) (910) 897-8894
 *610 Denim Dr, Erwin, NC 28339-2228 (H) (910) 897-5968
- Ham, William Craig** [Craig] (Marla)
 (GR) Queen St. - Associate - 06201 FL
 *PO Box 508, Kinston, NC 28502 (O) (919) 527-2119
 RR 1 Box 147-B, Pink Hill, NC 28572-9630 (H) (919) 568-4791
- Hamilton, James W.** [Jim] (Betty)
 (SA) Retired Minister RM
 *PO Box 889, Biscoe, NC 27209-0889 (H) (910) 428-2225
- Hamilton, Riley T.** [Riley] (Betty)
 (RA) Retired Local Pastor - 08032 RL
 *202 Kelly Green Ct., Rolesville, NC 27571-9441 (H) (919) 562-2437
- Hamm, Rodney G.** [Rodney] (Phyllis)
 (BU) Burlington District Super. FC
 *3118 Truitt Dr., Burlington, NC 27215 (H) (910) 584-7959
- Hammond, Robert Michael** [Rob] (Denise S.)
 (RM) Conway - 10031 FC
 *PO Box 326, Conway, NC 27820-0326 (H) (919) 585-1984
- Han, Kwang Youn** [Chris] (Seung-Bun)
 (RA) Raleigh Korean - 08461 OD
 (O) (919) 832-6871
 *1003 Fox Hunt Ln Apt B, Raleigh, NC 27615-5334 (H) (919) 676-6072
- Hancock, C. Glenn** [Glenn] (Lynne)
 (SA) Troy Circuit - 11430 AM
 *Rt 1, Box 51, Troy, NC 27371 (O) (910) 572-1661
 Rt. 1, Box 51, Troy, NC 27371 (H) (910) 572-1661
- Hankal, Madison N.** [Madison]
 (GO) St. Paul - Associate - 05201 FC
 *204 E Chestnut St, Goldsboro, NC 27530 (O) (919) 734-2965
 102 S Jefferson St, Goldsboro, NC 27530-5224 (H) (919) 735-8928

- Hanse, Richard Lawton [Rick] (Lisa)** FC
 (FA) Kipling - 04331
 *PO Box 88, Kipling, NC 27543 (O) (919) 552-2124
 PO Box 186, Kipling, NC 27543-0186 (H) (919) 552-2124
-
- Harbin, Jr., Harold H. [Hal] (Libby)** Email: halbert@juno.com
 (RO) Glenwood - 09441 AM
 *221 County Home Rd., Rockingham, NC 28379 (H) (910) 895-9536
-
- Hardison, Jr., Riley Vance [Vance] (Phyllis)** RL
 (GR) Retired Local Pastor
 *310 E 13th St, Washington, NC 27889-3730 (H) (919) 946-7004
-
- Hardt, Otto H. C. [Otto] (Betty)** FC
 (GO) Princeton - 05321
 *PO Box 116, Princeton, NC 27569
 402 E. Second St., Princeton, NC 27569 (H) (919) 936-3871
-
- Hargrove, Robert H. [Bob] (Alethea)** FL
 (RO) Bethesda - 09031
 (O) (910) 628-7858
 *8414 South Creek Rd., Orrum, NC 28369-9713 (H) (910) 628-5384
-
- Harper, Ruth E. [Ruth]** FC
 (WI) Wilmington District Super.
 *2201 Lynnwood Dr, Wilmington, NC 28403-8026 (H) (910) 762-0400
-
- Harrell, Haywood L. [Haywood] (Dorothy)** RM
 (GO) Retired Minister
 *RR 5 Box 770, Snow Hill, NC 28580-9461 (H) (919) 747-2090
-
- Harrington, William David [David] (Gail)** FC
 (GR) Jarvis Memorial - Associate - 06121
 510 S Washington St, Greenville, NC 27858 (O) (919) 752-3101
 *3003 Sherwood Dr, Greenville, NC 27858-6007 (H) (919) 756-3406
-
- Harris, Don Lee [Don Lee] (Emma)** RM
 (RM) Retired Minister
 *1408 Bridgeton Rd, Rocky Mount, NC 27804-9315 (H) (919) 985-1226
-
- Harris, Henry Paul [Paul] (Sue)** PL
 (NB) Merrimon - 07471
 143 Air Base Rd., Atlantic, NC 28511 (H) (919) 225-2751
-
- Harris, Jr., James H. [Jim] (Brenda)** FC
 (SA) Mt. Gilead - 11240
 *PO Box 176, Mount Gilead, NC 27306 (O) (910) 439-6475
 PO Box 702, Mount Gilead, NC 27306-0702 (H) (910) 439-6445
-
- Harris, Jr., Robert G. [Bob] (Donna)** FC
 (GR) ABLC - Chaplain, VA Med.Ctr., Lexington
 VA Medical Center, Lexington, KY 40511 (O) (606) 281-3910
 *3293 Tisdale Dr, Lexington, KY 40503-4230 (H) (606) 224-4216
-
- Harrison, Russell S. [Russell]** RM
 (DU) Retired Minister
 *10929 Clairemont Mesa Blvd, San Diego, CA 92124
 2616 Erwin Rd, Durham, NC 27705-3843 (H) (919) 383-2567
-
- Harry, James Harold [Jim] (Marla)** FC
 (RA) Highland - Associate - 08381
 *1901 Ridge Rd, Raleigh, NC 27607 (O) (919) 787-4240
 3404 Morningside Dr, Raleigh, NC 27607-3023 (H) (919) 787-1994
-
- Harsh-Cafferty, Susan L. [Susan] (Dennis J.)** FC
 (SA) Goldston - 11161
 *PO Box 85, Goldston, NC 27252 (O) (919) 898-4523
 PO Box 85, Goldston, NC 27252-0085 (H) (919) 898-4337
-
- Harvey, George [George]** PL
 (RO) Parkton - 09330
 (O) (910) 323-3827
 *P O Box 1903, Fayetteville, NC 28302-1903 (H) (910) 488-8320

- Harvin, David L.** [David] (Sue) Email: dharvin@aol.com
 (BU) Carrboro - 01101 FC
 *200 Hillsborough Rd, Carrboro, NC 27510 (O) (919) 942-1223
 102 Dove St, Carrboro, NC 27510-1141 (H) (919) 968-6981
- Harwood, Jr., John E.** [John] (Gail) Email: jreed@cswnet.com
 (RM) Englewood - 10281 FC
 *PO Box 7116, Rocky Mount, NC 27804 (O) (919) 443-2926
 3312 Woodlawn Rd, Rocky Mount, NC 27804-3911 (H) (919) 443-6916
- Hatch, Mary Martha** [Mart] (Larry Ganster)
 (RA) 426.1 - Appointed in SC Conference FC
 *200 Buncombe St., Greenville, SC 29601 (O) (864) 232-7341
 3 Mountain Brook Tr., Greenville, SC 29609 (H) (864) 246-1472
- Hause, Charles J.** [Charles] (Rita)
 (WI) Wesley Memorial - Associate - 12441 RL
 1401 S College Rd, Wilmington, NC 28403 (O) (910) 791-4092
 *1519-4 Village Dr., Wilmington, NC 28401 (H) (910) 799-8989
- Hayes, Carol Dell** [Carol]
 (RA) Diaconal Minister DM
 *PO Box 10955, Raleigh, NC 27605-0955 (O) (919) 832-9560
 4100 Five Oaks Dr Apt 28, Durham, NC 27707-5252 (H) (919) 490-8675
- Hedden, Forrest D.** [Forrest] (Jean)
 (WI) Retired Minister RM
 *958 Birch Creek Dr, Wilmington, NC 28403-4200 (H) (910) 791-7633
- Heitzenrater, Warren T.** [Warren] Email: wheitz@intrstar.net
 (WI) Chadbourn-Evergreen - 12090 FL
 *300 E 3rd Ave, Chadbourn, NC 28431-1910 (H) (910) 654-3563
- Helms, Jr., Julian B.** [J.B.] (Carolyn)
 (NB) Disability Leave FC
 *2939 NC 903 S., Magnolia, NC 28453 (H) (910) 289-4354
- Helms, Suzanna Ross** [Suzanna] (Hank)
 (RA) Family Leave FC
 *607 N Ashbury Ave, Bolingbrook, IL 60440-1103 (H) (708) 972-9027
- Hendricks, M. Elton** [Elton] (Jerry)
 (FA) ABLC - President, Methodist College FC
 *5400 Ramsey St, Fayetteville, NC 28311-1420 (O) (919) 630-7005
 234 Kinlaw Rd, Fayetteville, NC 28311-1432 (H) (910) 488-0793
- Herrin, Charles L.** [Chuck] (Kitty)
 (FA) Coats - 04051 FC
 *PO Box 388, Coats, NC 27521 (O) (910) 897-6793
 P O Box 388, Coats, NC 27521 (H) (910) 897-6793
- Herring, Charles M.** [Charles] Email: cherr97989@aol.com
 (RO) ABLC - Chaplain, US Army FC
 *2nd & G St., 46th CSG(ABN)Chapel, Ft. Bragg, NC 28307 . (O) (910) 396-2040
 43 Maas Dr., Ft. Bragg, NC 28307 (H) (910) 497-3599
- Hewett, William Oscar** [Bill] (Faye)
 (RO) Ledbetter - 09211 PL
 (O) (910) 997-4919
 *189 Roberdell School Rd, Rockingham, NC 28379-7947 (H) (910) 895-9822
- Hickle, Steven A.** [Steve] (Peggy) Email: stvnhckl@nando.net
 (RA) Fairmont - 08361 FC
 *2501 Clark Ave, Raleigh, NC 27607 (O) (919) 832-3316
 117 Brooks Ave, Raleigh, NC 27607-7126 (H) (919) 832-2403
- Hicks, Jr., James W.** [Jim] (Ruby)
 (GO) Disability Leave AM
 *3730 Salem Church Rd, Goldsboro, NC 27530-8071 (H) (919) 736-2311

- Hicks, Patricia V.** [Trish]
(RA) Diaconal Minister DM
*117 S Academy St, Cary, NC 27511 (O) (919) 467-1861
207 Applecross Dr, Cary, NC 27511-5070 (H) (919) 467-2183
- Hicks, Phyllis K.** [Phyllis]
(BU) ABLC - Dir., Pastoral Care & Couns.Inst.of DU-CH FC
*3325 Chapel Hill Blvd, Suite 102, Durham, NC 27707 (O) (919) 489-6452
100 Markham Dr, Chapel Hill, NC 27514-2114 (H) (919) 968-7671
- Hicks, Wayne Marion** [Wayne] (April)
(GO) Pikeville-Mt. Carmel - 05300 FL
*PO Box 43, Pikeville, NC 27863-0043 (H) (919) 242-4674
- Higgins, Lawrence C.** [Larry] (Rhonda)
(RO) Hamlet: First - 09131 FC
300 Charlotte St, Hamlet, NC 28345 (O) (910) 582-0078
*414 Entwistle St, Hamlet, NC 28345-2420 (H) (910) 582-0306
- Highsmith, Emmett James** [E. J.] (Linda)
(WI) Westview - 12331 PL
*1750 Stag Park Rd, Burgaw, NC 28425-3344 (H) (910) 259-5278
- Hill, Jr., A. P.** [A. P.] (LaRue)
(GR) Retired Minister RM
*2009 Fairview Way, Greenville, NC 27858-5326 (H) (919) 355-9109
- Hill, D. Christopher** [Chris] (Cindy)
(DU) Helena - 02331 FC
(O) (910) 364-9255
*216 Helena-Moriah Rd., Timberlake, NC 27583 (H) (910) 364-2819
- Hill, Edward Carlton** [Eddie] (Nita)
(DU) Mount Tirzah - 02411 PM
4585 Surl-Mt. Tirzah Rd, Timberlake, NC 27583
*4553 Surl-Mt. Tirzah Rd, Timberlake, NC 27583 (H) (910) 364-1387
- Hill II, Edward F.** [Ned] (Rochelle)
(RA) Millbrook - 08421 FC
*1712 E Millbrook Rd, Raleigh, NC 27609 (O) (919) 876-0865
1012 Cedarhurst Dr, Raleigh, NC 27609-5416 (H) (919) 876-3910
- Hill, Jan N.** [Jan] (Rick)
(GO) Pine Level-Sanders - 05310 SL
(O) (919) 989-8283
*4484 Brogden Rd, Smithfield, NC 27577-9295 (H) (919) 934-7613
- Hill, Jr., Noah B.** [N. B.] (Charlotte)
(FA) Retired Minister RM
*463 Albemarle Dr, Fayetteville, NC 28311-1542 (H) (910) 488-4179
- Hill, Ralph M.** [Ralph] (Faye)
(RM) Stantonsburg - 10431 FC
*PO Box 6, Stantonsburg, NC 27883 (O) (919) 238-3838
PO Box 6, Stantonsburg, NC 27883-0006 (H) (919) 238-3402
- Hillman, Randy A.** [Randy] (Wanda)
(EC) ABLC - Assoc.Dir., Chaplain Services, Forsyth Mem. Hosp. FC
*3333 Silas Creek Pky, Winston Salem, NC 27103 (O) (910) 718-2005
4408 Robinhood Rd, Winston Salem, NC 27106-4236 (H) (910) 922-4297
- Hines, David M.** [David] (Annette)
(RO) Diaconal Minister DM
*PO Box 1032, Lumberton, NC 28359 (O) (910) 739-3304
4924 Pinedale Blvd, Lumberton, NC 28358-2170 (H) (910) 671-9136
- Hines, James R.** [Jim]
(WI) Carver's Creek - 12071 FL
(O) (910) 669-2811
*Rt. 1, Box 223, Council, NC 28434 (H) (910) 645-4168

Hinnant, H. Mallie [Mallie] (Susan)	
(GO) ABLC - Evangelist	FC
*PO Box 11392, Goldsboro, NC 27532	(O) (919) 242-6132
PO Box 751, Pikeville, NC 27863-0751	(H) (919) 242-6132
Hinson, E. Harrell [Harrell] (Connie)	
(WI) Peace - 12501	PL
	(O) (910) 259-4590
*465 John Humphrey Rd, Burgaw, NC 28425-3248	(H) (910) 259-3257
Hix, Jr., Clarence Eugene [Gene] (Betty)	
(GO) Retired Minister	RM
*RR 3 Box 42, Fayette, MO 65248-9803	(H) (816) 248-2697
Hobbs, James L. [Jim] (Mary)	
(GO) Providence - 05171	FC
202 Providence Church Rd, Goldsboro, NC 27530	(O) (919) 734-7114
*236 Providence Church Rd, Goldsboro, NC 27530-8910	(H) (919) 735-4607
Hobbs, John W. [John] (Betty Jo)	
(GR) Retired Minister	RM
*PO Box 3355, Wilmington, NC 28406	(O) (910) 313-1441
229 Bradford Rd, Wilmington, NC 28409-2300	(H) (910) 313-1365
Hobbs, Michael B. [Michael] (Gaye)	
(BU) Davis Street - 01041	FC
*606 E Davis St, Burlington, NC 27215	(O) (910) 227-3784
528 Tarleton Ave, Burlington, NC 27215-4910	(H) (910) 226-6663
Hockett, Margaret B. [Margaret] (Jerry)	
(WI) Epworth - 12361	PL
PO Box 3455, 408 Willard St, Wilmington, NC 28406	(O) (910) 762-1407
*111 Sassanqua Rd, Castle Hayne, NC 28429-6227	(H) (910) 675-2600
Hocutt, Allison Brady [Al] (Paula)	
(SA) Asbury-Bethlehem - 11020	SL
*557 Minow Johnson Road, Sanford, NC 27330	(H) (919) 776-0692
Hodge, Rudolph H. [Rudy]	
(NB) Disability Leave	FC
*5348 Barclay Dr, Raleigh, NC 27606-1202	(H) (919) 851-7362
Hodgin, Hubert Howard [Hugo] (Sue)	
(BU) Retired Minister	RM
P O Box 1287, Lexington, NC 27293-1287	(O) (704) 249-8186
*110 Westover Dr, Lexington, NC 27292-2340	(H) (704) 249-3109
Holliday, William Ervin [William] (Elizabeth M.)	
(EC) Wanchese: Bethany - 03381	FC
PO Box 239, Wanchese, NC 27981	(O) (919) 473-5254
*PO Box 609, Wanchese, NC 27981-0609	(H) (919) 473-5438
Hollis, Thomas M. [Tom] (Ann)	
(RA) Plank Chapel - 08301	FC
	(O) (919) 492-1919
*1785 Kittrell Rd, Kittrell, NC 27544-9743	(H) (919) 438-6080
Holmes, Audrey C. [Audrey]	
(RO) Rowland - 09491	FC
301 S Bond St, Rowland, NC 28383	(O) (910) 422-3414
*PO Box 66, Rowland, NC 28383-0066	(H) (910) 422-3247
Holtsclaw, Thomas G. [Tom] (Jan)	
(GR) Jarvis Memorial - 06121	FC
*510 S. Washington St., Greenville, NC 27858	(O) (919) 752-3101
107 Williamsburg Dr., Greenville, NC 27858	(H) (919) 756-4645
Hood, Elizabeth Hackney [Beth] (Paul)	
(SA) St. Luke - Associate - 11341	FC
*2916 Caster Street Ext, Sanford, NC 27330	(O) (919) 776-2012
2501 Cattleton Dr, Sanford, NC 27330-9316	(H) (919) 776-6272

- Hood, Jean L.** [Jean] (Elizabeth)
(GO) Retired Minister RM
*2747 US Highway 13 S, Goldsboro, NC 27530-8913 (H) (919) 689-9850
- Hoogerland, Thomas D.** [Tom] (Wynell)
(FA) Newton Grove - 04390 FC
(O) (910) 594-0604
*135 W Grove St, Newton Grove, NC 28366-7522 (H) (910) 594-0969
- Horne, Alvin M.** [Al] (Susan)
(BU) Friendship - 01241 FC
4612 Friendship Patterson Mill Rd, Burlington, NC 27215 (O) (910) 227-0381
*4702 Friendship Patterson Mill Rd, Burlington, NC 27215-9619 (H) (910) 227-7733
- Horne, Herbert Franklin** [Herb] (Hazel)
(NB) Retired Local Pastor RL
*PO Box 728, Maysville, NC 28555-0728 (H) (910) 346-6409
- Horton, Benjamin Edward** [Ben]
(WI) Garland - 12130 PL
(O) (910) 529-3051
*PO Box 427, Garland, NC 28441-0427 (H) (910) 343-0161
- House, Thomas H.** [Brother Thomas] (Madelyn)
(RO) Retired Minister RM
*1000 Wesley Pines Rd, #108, Lumberton, NC 28358 (H) (910) 738-3686
- Howell, Karen Caraway** [Karen]
(WI) Burgaw - Associate - 12050 PL
(O) (910) 343-9398
1795 Hwy 210 W, Hampstead, NC 28443 (H) (910) 270-4624
- Hubbard, Charles S.** [Charlie] (Mercer)
(SA) Retired Minister RM
*PO Box 58, Pittsboro, NC 27312-0058 (H) (919) 542-2060
- Huckaby, Jr., Robert L.** [Rob] (Susan Y.)
(RA) Diaconal Minister DM
*6612 Creedmoor Rd, Raleigh, NC 27613 (O) (919) 847-2818
5232 Troutman Ln, Raleigh, NC 27613-1415 (H) (919) 881-0990
- Hudson, Pamela Jo** [Pamela]
(RM) ABLC - Chaplain, Sandhills Hospice, Inc. FC
PO Box 1956, Sandhills Hospice, Pinehurst, NC 28374 (O) (910) 295-2220
*133 Alan Cir, # E, Carthage, NC 28327-8502 (H) (910) 692-1933
- Huffines, Terry L.** [Terry] (Lisa)
(BU) Haw River - 01271 FC
*PO Box 460, Haw River, NC 27258 (O) (910) 578-0611
PO Box 460, Haw River, NC 27258-0460 (H) (910) 578-1149
- Huffman, Virgil B.** [Butch] (Ann)
(GO) Daniels Memorial - 05131 FC
2802 E Ash St, Goldsboro, NC 27534 (O) (919) 778-2350
*2803 E Ash St, Goldsboro, NC 27534-4518 (H) (919) 778-0967
- Huggins III, H. Sidney** [Sid] (Kay)
(GR) Greenville District Super. FC
*215 Commerce St., Greenville, NC 27858 (O) (919) 756-3918
101 Martinsborough Rd., Greenville, NC 27858 (H) (919) 353-7011
- Huggins, Johnnie S.** [Johnnie] (Ruby)
(FA) Retired Minister RAM
(O) (919) 752-3103
*2701-1 Preston Woods La., Fayetteville, NC 28304 (H) (910) 483-6796
- Hultman, Suzanne Cloyd** [Suzanne] (Scott)
(BU) Davis St. - Associate - 01041 OM
*606 E Davis St, Burlington, NC 27215 (O) (919) 227-3784
201 Westbrook Dr., #C-23, Carrboro, NC 27510 (H) (919) 929-1143

Humphreys, Chris Dwight [Chris] (GR) Swan Quarter - 06350	FL
*PO Box 129, Swanquarter, NC 27885-0129	(H) (919) 926-4791
Humphries, James [Jim] (Lisa) (GO) Seven Springs - 05351	IS
*P O Box 64, Seven Springs, NC 28578	(H) (919) 569-2871
Hunnings, Bess G. [Bess] (Hank) (DU) Epworth - Associate - 02181	FC
3002 Hope Valley Rd, Durham, NC 27707	(O) (919) 489-6557
*910 Sunstone Dr, Durham, NC 27712-1500	(H) (919) 471-0531
Hunnings, Henry M. [Hank] (Bess) (DU) EllisChap-02291/Mt.Tab-Riv'rvu - 02400	RAM
	(O) (919) 479-1614
*910 Sunstone Dr, Durham, NC 27712-1500	(H) (919) 471-0531
Hunt, Terry [Terry] (Gloria) (RO) Pleasant Grove - 09371	SL
*PO Box 2112, Pembroke, NC 28372-2112	(H) (910) 521-4707
Hunter, J. Manly [Jack] (Wilma) (SA) Jones Chapel - 11181	RM
*2212 Tanglewood Dr, Sanford, NC 27330-8242	(H) (919) 776-4913
Hunter, Jack L. [Jack] (Carolyn) (SA) Sanford District Super.	FC
*1511 Columbine Rd, Sanford, NC 27330-8276	(H) (919) 775-7041
Huskins, James R. [Jim] (Linda) (EC) Hatteras - 03150	FC
	(O) (919) 986-2149
*PO Box 310, Hatteras, NC 27943-0310	(H) (919) 986-2254
Hutcherson, Cyrus B. [Cy] (EC) Retired Minister	RM
*2720 Windemere Dr Apt 357, Valdosta, GA 31602-4116	(H) (912) 244-3276
Hutchins, David Carl [David] (Lynn) (SA) Bynum - 11061	SL
*P O Box 6, Bynum, NC 27228	(H) (919) 542-4715
Hutchinson, Charles H. [Charles] (Iris) (EC) Retired Minister	RM
*P O Box 1507, Lake Junaluska, NC 28745	(H) (704) 452-4088
Ingram, Geraldine D. [Gerry] (Kelly) (DU) Retired Minister	RM
*105 Laramie Ct, Cary, NC 27513-5320	(H) (919) 319-1591
Ingram, O. Kelly [Kelly] (Gerry) (DU) Retired Minister	RM
*105 Laramie Ct, Cary, NC 27513-5320	(H) (919) 319-1591
Innes, Randall E. [Randy] (Emily) (BU) Elon College:First - 01201	FC
*1630 Westbrook Ave., Elon College, NC 27244	(O) (910) 584-5263
1331 Granville St., Burlington, NC 27215	(H) (910) 227-3993
Irvine, Robert J. [Bob] (Janet) (DU) Diaconal Minister	DM
504 W Chapel Hill St, Durham, NC 27701	(O) (919) 683-3467
*3201 Lassiter St, Durham, NC 27707-3879	(H) (919) 493-3756
Jackson, Jerry A. [Jerry] (Annette) (NB) Queen's Creek - 07361	FC
*PO Box 398, Hubert, NC 28539-0398	(O) (910) 353-0441
PO Box 398, Hubert, NC 28539-0398	(H) (910) 353-1930
Jackson, Lester P. [Lester] (Henrietta) (RM) Retired Minister	RM
*308 Golfers Ln, Nashville, NC 27856-1648	(H) (919) 459-2355

- Jackson, Richard C.** [Richard] (Cheryl)
 (FA) ABLC - Chaplain, US Army FC
 *6935 Congressional Blvd, San Antonio, TX 78244 (O) (210) 662-4733
- Jackson, Wilbur I.** [Wil] (Carolyn)
 (RO) Laurinburg:First - 09181 FC
 *101 W Church St, Laurinburg, NC 28352 (O) (910) 276-1593
 1304 Franklin Ave, Laurinburg, NC 28352-3427 (H) (910) 276-1939
- Jacobs, Harold Dean** [Harold] (Edna)
 (RO) Diaconal Minister DM
 *RR 3 Box 196, Maxton, NC 28364 (O) (910) 521-2111
 PO Box 1348, Pembroke, NC 28372-1348
- Jarrett, Eddie Jo V.** [Eddie Jo]
 (RA) Leave of Absence FC
 *PO Box 33591, Decatur, GA 30033-0591 (H) (404) 378-2798
- Jarvis, Dwight C.** [Dwight] (Ann)
 (RA) Retired Minister RM
 *203 Pompano, Emerald Isle, NC 28594-7122 (H) (919) 354-5706
- Jeffries, Jonathan David** [Jonathan] (Heather)
 (RO) 516.6 - Appointed to Attend School PM
 *5112 Copper Ridge Dr., #204, Durham, NC 27702 (H) (919) 419-7182
- Jeffries, Sr., William M.** [Bill] (Jo Anne)
 (EC) Murfreesboro - 03231 FC
 *PO Box 392, Murfreesboro, NC 27855 (O) (919) 398-4556
 304 S. Fourth St., Murfreesboro, NC 27855 (H) (919) 398-4551
- Jenkins, David Omar** [David]
 (DU) ABLC - Campus Minister, Wesley Fellowship FC
 *1417 Sigma Chi Rd., NE, Albuquerque, NM 87106 (H) (505) 842-6041
- Jenkins, Edith Dudley** [Edith] (Carroll)
 (GR) Holy Trinity - 06111 FC
 *412 E. Main St., Washington, NC 27889 (H) (919) 946-7542
- Jenkins, Theodore R.** [Ted]
 (RM) Retired Minister RM
 *628 Breckenridge Rd, Kannapolis, NC 28083-6159 (H) (704) 938-9891
- Jenks, Gregory Keith** [Greg] (Beth)
 (FA) Johnson Memorial - 04211 FC
 306 McArthur Rd, Fayetteville, NC 28311 (O) (910) 488-5406
 *5316 Chesapeake Rd, Fayetteville, NC 28311-1537 (H) (910) 822-2429
- Jernigan, Julius O.** [J. O.] (Ruth)
 (FA) ABLC - Chief, Chaplain Services, VA Med. Ctr. FC
 *2300 Ramsey St, Fayetteville, NC 28301 (O) (910) 822-7301
 5736 Dobson Dr, Fayetteville, NC 28311-3451 (H) (910) 488-2629
- Jessee, D. Douglas** [Doug] (Beverly)
 (RA) Cary:First - 08051 FC
 *117 S Academy St, Cary, NC 27511 (O) (919) 467-1861
 100 Graywick Way, Cary, NC 27513-1609 (H) (919) 380-8690
- Johnson, C. Reginald** [Reg] (Diane)
 (GR) ABLC - Prof., Spiritual Formation, Asbury Theo. Seminary FC
 Asbury Theological Sem., Wilmore, KY 40390 (O) (606) 858-2219
 *525 Talbott Dr, Wilmore, KY 40390-1041 (H) (606) 858-3081
- Johnson, Doris J.** [Doris]
 (EC) Retired Local Pastor RL
 *PO Box 365, Harrellsville, NC 27942-0365 (H) (919) 356-2279
- Johnson, George W.** [George] (Nadine)
 (RA) Hayes Barton - 08371 FC
 *P O Box 6088, Raleigh, NC 27628 (O) (919) 832-6435
 2307 Fairview Rd., Raleigh, NC 27608 (H) (919) 783-7842

- Johnson, Glenda N.** [Glenda] (William)
 (RA) Saint Andrews - 08171 FC
 *1201 Maxwell Dr, Raleigh, NC 27603 (O) (919) 772-4410
 4000 Brothwell Ct, Raleigh, NC 27606-1714 (H) (919) 851-1869
- Johnson, J. Donald** [Don] (Joanne)
 (BU) Evergreen - 01221 FC
 *11098 US Hwy 15-501, Chapel Hill, NC 27514 (O) (919) 968-0198
 100 Highland Trl, Chapel Hill, NC 27516-8625 (H) (919) 929-8524
- Johnson, Kathryn Rives** [Kay]
 (RA) Edenton Street - Associate - 08351 FC
 *228 W Edenton St, Raleigh, NC 27603 (O) (919) 832-7535
 2124 Cowper Dr., Raleigh, NC 27608 (H) (919) 782-9508
- Johnson, Lawrence E.** [Larry] (Bernice)
 (FA) John Wesley - 04201 FC
 616 Cumberland St, Fayetteville, NC 28301 (O) (910) 483-5052
 *3212 Mcchoen Dr, Fayetteville, NC 28301-3042 (H) (910) 822-2984
- Johnson III, Paul Jones** [Skip] (Ann)
 (RA) 426.1 - Appointed in N.GA Conference FC
 *2428 E Main St, Snellville, GA 30278 (O) (404) 972-9360
 1667 Stony Creek Way SW, Lilburn, GA 30247-2596 (H) (404) 978-2825
- Jolly, Judy** [Judy] Email: jjollydce@aol.com
 (RA) Diaconal Minister DM
 *P O Box 6088, Raleigh, NC 27628 (O) (919) 832-6435
 3405 Savan Ct., Raleigh, NC 27613 (H) (919) 510-8327
- Jones, Jr., Barney Lee** [Barney] (Marjorie)
 (DU) Retired Minister RM
 *PO Box 3058, Bridgehampton, NY 11932-3058 (H) (516) 537-0301
- Jones, Donnie L.** [Donnie] (Brenda)
 (DU) Granville-Vance - 02320 SL
 *322 Linden Ave, Oxford, NC 27565 (O) (919) 693-8366
 522 Salem Rd, Oxford, NC 27565-6451 (H) (919) 693-4150
- Jones, George A.** [George] (Bonnie)
 (FA) Camp Ground - 04121 FC
 *4625 Campground Rd, Fayetteville, NC 28314 (O) (910) 867-9436
 5505 Nix Rd, Fayetteville, NC 28314-1416 (H) (910) 864-2760
- Jones, Linwood S.** [Lindy] (Phyllis)
 (RM) Trinity Parish - 10380 AM
 (O) (919) 442-9260
 *PO Box 153, Battleboro, NC 27809-0153 (H) (919) 977-3311
- Jones, Norwood L.** [Norwood] (Helen)
 (RA) Retired Minister RM
 *321 Barbour St, Clayton, NC 27520-2405 (H) (919) 553-2492
- Jones, Vassar W.** [Vassar] (Ruby H.)
 (DU) Rougemont - 02510 RM
 *418 W Gordon St, Roxboro, NC 27573-4922 (H) (910) 599-9203
- Jordan, Bobby L.** [Bobby] (Linda P.)
 (EC) Perquimans - 03290 AM
 *PO Box 98, Winfall, NC 27985 (O) (919) 426-5288
 PO Box 98, Winfall, NC 27985-0098 (H) (919) 426-5288
- Jordan, Harry** [Harry] (Fran)
 (RM) Retired Minister RM
 *2200 Chelsea Dr NW, Wilson, NC 27896-1477 (H) (919) 237-8113
- Joyce, Eric Randall** [Eric] (Paige)
 (RO) Beaver Dam-Green Lake - 09020 PL
 (O) (910) 692-2715
 *106 N Pine St, Aberdeen, NC 28315-2748 (H) (910) 944-6055

- Joyce, Johnie L.** [Johnie L.] (Lou)
(DU) Retired Minister RM
*2616 Erwin Rd # E-12, Durham, NC 27705-3843 (H) (919) 382-1973
- Joyce, Thomas E.** [Tom] (Laurie)
(DU) 516.6 - Appointed to Attend School PM
806 Clarendon St., Durham, NC 27705 (O) (919) 286-0711
*10 Pedestal Rock Ln., Durham, NC 27712 (H) (919) 479-5095
- Joyner, Jr., F. Belton** [Belton] (Toni)
(RA) ABLC - Admin.Asst.to Bishop & Min.Relations Off. FC
*PO Box 10955, Raleigh, NC 27605 (O) (919) 832-9560
4108 Brewster Dr, Raleigh, NC 27606-1712 (H) (919) 851-3894
- Juren, Jerry Jay** [Jerry] (Ann) Email: jurenj@3rddoor.com
(RM) Rosemary - 10261 FC
*900 Jackson St, Roanoke Rapids, NC 27870 (O) (919) 537-3973
625 Cedar St, Roanoke Rapids, NC 27870-2503 (H) (919) 537-2092
- Kasper, J. Mark** [Mark] Email: aaren@wilmington.net
(WI) ABLC - Couns., Hemingway Counseling Services FC
*908 Elizabeth Dr., Oak Island, NC 28465 (H) (910) 278-1681
- Kemp, Gary Joseph** [Gary] (Beth) Email: gjk1@acpub.duke.edu
(SA) Sardis-Parsons Grove - 11370 SL
*6791 Pekin Rd, Candor, NC 27229-9059 (H) (910) 439-5065
- Kennedy, Jr., Mark Hodges** [Mark] (Kathie)
(GO) Pine Forest - 05161 FC
*867 NC 581 S, Goldsboro, NC 27530 (O) (919) 735-5161
720 NC 581 S, Goldsboro, NC 27530 (H) (919) 736-1910
- King, Jr., A. Kimsey** [Kimsey] (Jean)
(DU) Retired Minister RM
..... (O) (919) 489-6497
*5315 Yardley Ter, Durham, NC 27707-9740 (H) (919) 489-6497
- King, Carl Hamett** [Carl]
(FA) Haymount - Associate - 04191 FL
*1700 Ft. Bragg Rd., Fayetteville, NC 28303-4308 (O) (910) 484-0181
1916 Havilah Rd., Fayetteville, NC 28303-4308 (H) (910) 484-2047
- Kinley, Grady L.** [Grady]
(GO) Retired Minister RM
*108 Rose Dr, Goldsboro, NC 27534-8841 (H) (919) 778-3079
- Kirby, Wallace H.** [Wallace] (Dixie)
(DU) Retired Minister RM
*PO Box 240, 451 Wimbledon Dr., Roxboro, NC 27573-0240 (H) (910) 597-2054
- Knight, R. Norman** [Norman] (Ruby)
(RA) Retired Minister RM
*2801 Westwick Ct, Raleigh, NC 27615-3976 (H) (919) 847-0215
- Knott, T. Garland** [Garland] (Kathleen)
(FA) Retired Minister RM
*5133 Waterbury Pl, Fayetteville, NC 28311-1565 (H) (910) 488-3032
- Knowles, Russell R.** [Russell] (Jaxie)
(WI) Brunswick Circuit - 12040 RAM
*PO Box 35, Bolivia, NC 28422
105 Knox St NE, Bolivia, NC 28422-8653 (H) (910) 253-6211
- Kossan, Joseph E.** [Joseph] (Frances)
(GO) Jefferson - 05141 FC
*1101 N Jefferson St, Goldsboro, NC 27534 (O) (919) 734-0144
1502 9th St, Goldsboro, NC 27534-2340 (H) (919) 734-1669
- Krepps, James Robert** [Jim] (Donna)
(GR) Webb Chapel - 06431 PL
..... (O) (919) 569-0308
*RR 4 Box 300, Kinston, NC 28501-9313 (H) (919) 569-1510

Krueger, Todd Stephen [Todd] (Martha) (NB) Bridgeton - 07071 510 B St., Bridgeton, NC 28519 *PO Box 898, Bridgeton, NC 28519-0898	Email: tskumc@aol.com FC (O) (919) 637-7737 (H) (919) 638-8830
Kunka, Alice Kirkman [Alice] (Bob) (RA) Diaconal Minister *204 Birkhaven Dr., Cary, NC 27511	Email: akdiaconal@aol.com DM (H) (919) 851-5106
Lackey, Duke Caldwell [Duke] (Bettina B.) (FA) Roseboro - 04421 PO Box 8, Roseboro, NC 28382 *PO Box 8, Roseboro, NC 28382-0008	FC (O) (910) 525-4470 (H) (910) 525-4592
Lain, Jr., William Douglas [Doug] (DU) Lea's Chapel - 02371 *4940 Leasburg Rd., Roxboro, NC 27573	SL (O) (910) 597-4257 (H) (910) 597-5796
Laine, Amos Lloyd [Amos] (Emma Lee) (FA) Leslie - 04341 *306 W Divine St, Dunn, NC 28334-5206	ROM (O) (910) 892-2533 (H) (910) 892-2533
Lamb, Kimberly [Kim] (Tom) (RA) Diaconal Minister 4801 Six Forks Rd., Raleigh, NC 27609 219 Westridge Dr., Raleigh, NC 27609-5205	DM (O) (919) 787-0544 (H) (919) 783-8144
Lamb, W. Douglas [Doug] (Margaret) (WI) Retired Associate Mbr. *119 W Burkhead St, Whiteville, NC 28472-3202	RAM (H) (910) 642-9235
Lamm, Dennis Cecil [Dennis] (Jennifer) (GR) Stokes - 06340 108 Duke Rd., Winterville, NC 28590	PL (O) (919) 931-5237 (H) (919) 355-6310
Lamneck, Forrest D. [Jack] (GO) Retired Minister *22437 TR 1203, W. LaFayette, OH 43845	RM (H) (614) 623-8853
Lancaster, Charles Hulbert [Charles] (Emily) (DU) Retired Minister *PO Box 543, Creedmoor, NC 27522-0543	RM (H) (919) 528-1445
Lancaster, Ecwood C. [Eckie] (Shirley) (WI) Pine Valley - 12401 *3788 Shipyard Blvd, Wilmington, NC 28403 241 Stonewall Dr, Wilmington, NC 28412	FC (O) (910) 791-0353 (H) (910) 791-3841
Lancaster, Jr., James R. [James] (Louise) (FA) Retired Minister *5206 Arbor Rd, Fayetteville, NC 28311-0652	RM (H) (910) 822-0133
Lancaster, Maurice [Maurice] (Helen) (FA) Retired Associate Mbr. *1925 Southern Ave., Fayetteville, NC 28306	RAM (H) (910) 484-1438
Lancaster, Tryon D. [Tryon] (Anne) (FA) Wesley Heights - 04291 5400 Ramsey St, Fayetteville, NC 28311 *3213 Kentyre Dr, Fayetteville, NC 28303-5340	IS (O) (910) 630-7006 (H) (910) 484-7053
Lane, Jr., J. Rodney [Rodney] (Patricia) (RM) Enfld-Eden-Whitakers - 10060 209 Whitfield St., Enfield, NC 27823 *POBox 115, 111 N.Church St., Enfield, NC 27823-0115	AM (O) (919) 445-3450 (H) (919) 445-5983
Langley, Delores Anne [Delores] (DU) Fletcher's Chapel - 02301 *2034 Fletchers Chapel Rd, Durham, NC 27703-2820	FC (O) (919) 688-3186 (H) (919) 688-4850

- Laytham, David Brent** [Brent] (Missy) Email: blaytham@roxboro.net
(DU) Brookland-Brookdale - 02050 FC
..... (O) (910) 597-9755
***311 Allensville Rd, Roxboro, NC 27573-7003** (H) (910) 599-7040
- Leatherman, Harold F.** [Harold] (Wilma)
(RO) Retired Minister RM
601 E. Main St., Lincolnton, NC 28092 (O) (704) 735-7489
***803 N. Laurel St., Lincolnton, NC 28092** (H) (704) 735-2335
- Leburg, Michael W.** [Mike] (Torie)
(RO) Caledonia - 09041 FC
***15201 Barnes Bridge Rd., Laurinburg, NC 28352** (O) (910) 276-4741
11680 Johns Rd., Laurinburg, NC 28352 (H) (910) 276-6858
- Ledford, John T.** [John] (Geneva)
(EC) Retired Local Pastor RL
***Britthaven #408,430 W.Health Ctr.Rd., Nags Head, NC 27959** (H) (919) 473-2431
- Lee, Don Paul** [Don] (Barbara)
(GO) Retired Minister RM
***1607 E Pine St, Goldsboro, NC 27530-6135** (H) (919) 734-4465
- Lee, Henry W.** [Henry] (Catherine)
(FA) Angier - 04011 FC
PO Box 595, Angier, NC 27501 (O) (919) 639-2176
***PO Box 1267, Angier, NC 27501-1267** (H) (919) 639-0988
- Lee, James C.** [Jim] (Sharon)
(GO) Goldsboro District Super. FC
***PO Box 1516, Goldsboro, NC 27533** (O) (919) 734-5324
617 Handley Acres Dr, Goldsboro, NC 27534-1703 (H) (919) 734-0843
- Lee, Samuel Sunghwan** [Samuel] (Bok Youb Lee)
(FA) Retired Minister RM
***18600 E.Colima Rd., H-105, Rowland Heights, CA 91748** ... (H) (818) 964-6677
- Leeland, Paul L.** [Paul] (Janet)
(SA) Saint Luke - 11341 FC
***2916 Wicker Street Ext, Sanford, NC 27330** (O) (919) 776-2012
521 N Currie Dr, Sanford, NC 27330-9349 (H) (919) 775-3288
- Leonhard, Richard** [Richard] (Carole)
(GR) Retired Local Pastor RL
***3183 S. Jackson Blvd., Uniontown, OH 44685** (H) (330) 699-5154
- Levin, Dennis P.** [Dennis] (Peggy)
(GR) Ayden - 06021 FC
***PO Box 335, Ayden, NC 28513** (O) (919) 746-6524
PO Box 305, Ayden, NC 28513-0305 (H) (919) 746-3852
- Lewis, Henry B.** [Henry] (Sara)
(RA) Retired Minister RM
***1501 Ashburton Rd, Raleigh, NC 27606-2510** (H) (919) 851-3129
- Lewis, Jerry D.** [Jerry] (Debby)
(NB) ABLC - Chaplain, US Air Force FC
***1606 Leytonstone Dr., Wheaton, IL 60187** (H) (708) 221-0407
- Lewis, Sr., Richard F.** [Dick] (Jo Ann)
(RM) Disability Leave AM
***PO Box 323, Calypso, NC 28325-0323** (H) (919) 658-3098
- Lewis, Wallace B.** [Wallace] (Loretta)
(GO) Bethel - 05031 AM
..... (O) (919) 778-3502
***295 La Grange Rd, La Grange, NC 28551-8571** (H) (919) 778-3502
- Lile, Rebecca** [Rebecca] (David)
(RA) Diaconal Minister - Leave Of Absence DM
***1027 Dacian Avenue, Durham, NC 27701** (H) (919) 688-5815

- Lilliston, Elaine [Elaine] (Andy)**
 (RM) Diaconal Minister DM
 *PO Box 7116, Rocky Mount, NC 27804 (O) (919) 443-2926
 4000 Gloucester Rd, Rocky Mount, NC 27803-1113 (H) (919) 443-9979
- Lindblade, Jr., Eric N. [Eric] (Susan)** Email: elindblade@aol.com
 (FA) Stedman: Cokesbury - 04471 FC
 *PO Box 280, Stedman, NC 28391 (O) (910) 483-5056
 PO Box 280, Stedman, NC 28391-0280 (H) (910) 485-4349
- Lindblade, Susan Clayton [Susan] (Eric)** Email: elindblade@aol.com
 (FA) Saint Matthews - 04251 FC
 *202 Hope Mills Rd, Fayetteville, NC 28304 (O) (910) 425-0401
 PO Box 280, Stedman, NC 28391-0280 (H) (910) 485-4349
- Ling, Steven Michael [Steven]**
 (GO) Edgerton Memorial - 05061 FC
 PO Box 487, Selma, NC 27576 (O) (919) 965-3761
 *104 S Sumner St, Selma, NC 27576-2712 (H) (919) 965-2054
- Lister, Joe D. [Joe] (Judy)**
 (BU) Retired Minister RM
 *129 Overland Dr., Mebane, NC 27302 (H) (919) 563-5554
- Little, Brooks Bivens [Brooks] (Reviline)**
 (DU) Retired Minister RM
 *764 Liberty Dr., Waynesville, NC 28786 (O) (704) 456-6650
 5424 Lance Dr., Knoxville, TN 37909 (H) (423) 588-2496
- Little, Milton E. [Milton] (Velva)**
 (FA) Tabor - 04481 PL
 *3531 Godwin Cir, Fayetteville, NC 28301-9131 (H) (910) 483-5099
- Little, Stephen N. [Steve] (Marie)**
 (GO) New Hope - 05151 FC
 *200 E New Hope Rd, Goldsboro, NC 27534 (O) (919) 778-1124
 102 Lewis Dr, Goldsboro, NC 27534-7632 (H) (919) 778-3801
- Litzenberger, Charles M. [Charlie] (Annette)**
 (RA) Wesley Memorial - 08511 FC
 *PO Box 614, Warrenton, NC 27589 (O) (919) 257-2129
 210 N Main St, Warrenton, NC 27589-1824 (H) (919) 257-2612
- Lloyd, Jr., Frank I. [Frank] (Dottie)**
 (GO) Wallace - 05401 FC
 301 S College St, Wallace, NC 28466 (O) (910) 285-2857
 *207 S Duplin St, Wallace, NC 28466-1433 (H) (910) 285-3350
- Locklear, Bill James [Bill] (Della)**
 (RO) Prospect - 09381 FC
 *RR 3 Box 196, Maxton, NC 28364 (O) (910) 521-2111
 RR 3 Box 196, Maxton, NC 28364-9139 (H) (910) 521-9360
- Locklear, George Lloyd [George] (Sharon)**
 (RO) Ashpole Center - 09011 PL
 *RR 1 Box 338A, Pembroke, NC 28372-9743 (O) (910) 738-4866
 (H) (910) 521-4429
- Locklear, Jr., Joel Garth [Joel] (Ruth)**
 (RO) Branch Street - 09231 SL
 *504 Gertrude St., Fairmont, NC 28340 (O) (910) 738-6638
 (H) (910) 628-8636
- Locklear, Jr., John L. [John L.] (Earnestine)**
 (RO) New Philadelphia - 09311 PL
 PO Box 223, Hwy 710, Red Springs, NC 28377 (O) (910) 843-1053
 *RR 8 Box 285, Lumberton, NC 28358-8811 (H) (910) 738-2663
- Locklear, Marshall M. [Marshall] (Lucille)**
 (RO) West Robeson - 09571 PL
 *PO Box 1357, Pembroke, NC 28372-1357 (O) (910) 738-1425
 (H) (910) 521-0544

- Loftis, Thomas E.** [Tom] (Cornelia)
(RM) Rocky Mount District Super. FC
*3621 Sheffield Dr, Rocky Mount, NC 27803-1235 (H) (919) 443-5540
- Logston, Linda** [Linda]
(GR) Diaconal Minister DM
*510 S Washington St, Greenville, NC 27858 (O) (919) 752-3101
1996-C Hyde Dr., Greenville, NC 27858 (H) (919) 355-3750
- Looney, Patrick** [Patrick]
(RA) Millbrook - Associate - 08421 SL
*1712 E Millbrook Rd, Raleigh, NC 27609 (O) (919) 876-0865
924 N Boylan Ave, Raleigh, NC 27605-1406 (H) (919) 828-8847
- Lopez, Hugo** [Hugo]
(WI) Herrings Chapel - 12511 ROM
*436 Day Lilly Dr, Wilmington, NC 28405-2526 (H) (910) 799-1987
- Lovelace, Henry N.** [Henry] (Ann)
(RA) Apex - 08011 FC
100 S Hughes St, Apex, NC 27502 (O) (919) 362-7807
*PO Box 723, Apex, NC 27502-0723 (H) (919) 362-9241
- Lovell, Jackie Allen** [Allen] (Fran)
(EC) Ocracoke - 03271 PM
PO Box 278, Ocracoke, NC 27960
*PO Box 420, Ocracoke, NC 27960-0420 (H) (919) 928-4211
- Lowdermilk, William P.** [Bill]
(FA) Retired Minister RM
*200 Blake Blvd, #203-E, Quail Hav. Vil., Pinehurst, NC 28374 (H) (910) 295-2294
(H) (910) 295-5671
- Lowe, Lloyd James** [Jim] (Mary)
(GO) Faison - 05081 OM
*P O Box 417, Faison, NC 28341 (O) (910) 267-1668
P O Box 340, Faison, NC 28341 (H) (910) 267-2861
- Lowry, Jr., Herbert** [Herbert] (Connie)
(RO) Collins Chapel - 09051 PL
*Rt. 2 Box 247B, Pembroke, NC 28372 (H) (910) 521-9526
- Lowry, Jerry** [Jerry] (Doreen)
(WI) Seaside - 12241 FC
*1300 Seaside Rd SW, Sunset Beach, NC 28468 (O) (910) 579-5753
(H) (910) 579-0870
- Loy, James C.** [J. C.] (Agnes)
(RA) Retired Minister RM
*PO Box 8, Alamance, NC 27201-0008 (H) (910) 570-2542
- Loy, Samuel W.** [Sam] (Wanda)
(GR) Grifton - 06141 FC
PO Box 416, Grifton, NC 28530 (O) (919) 524-5422
*PO Box 1145, Grifton, NC 28530-1145 (H) (919) 524-5382
- Loyd, Roger Leroy** [Roger] (Leta) Email: rll@mail.duke.lib.edu
(DU) ABLC - Prof./Lib., Duke Divinity School FC
*Box 90972, Duke Div. Sch. Lib., Durham, NC 27708-0972 (O) (919) 660-3452
3011 Bexley Dr, Durham, NC 27707-2843 (H) (919) 419-1663
- Lugar, Lawrence E.** [Lawrence] (Jean)
(FA) Retired Minister RM
*334 Grape Arbor Dr, Fayetteville, NC 28301-7203 (H) (910) 485-8541
- Lupton, James G.** [Jim] (Virginia S.)
(GR) Retired Minister RM
*PO Box 188, Simpson, NC 27879-0188 (H) (919) 758-4314
- Lupton, Jr., John Clifton** [Johnny] (Bernice)
(GR) Aurora - 06010 FL
*590 S. 5th St., Aurora, NC 27806-9701 (H) (919) 322-5400

- Lykins, Mark E.** [Mark] (Patricia J.)
 (SA) Candor - 11071 FC
 *203 E. Main St., Candor, NC 27229 (O) (910) 974-4454
 POBox 456, 142 E.Randolph St., Candor, NC 27229 (H) (910) 974-4504
- Lykins, Patricia** [Pat] (Mark E.)
 (SA) Diaconal Minister DM
 *175 Midland Rd., Southern Pines, NC 28387 (O) (910) 692-3518
 POBox 456, 142 E.Randolph St., Candor, NC 27229 (H) (910) 974-4504
- Mackey, Sr., John M.** [John] (Elizabeth K.)
 (FA) ABLC - Dir., Fayetteville Family Life Ctr. FC
 *114 Highland Ave, Fayetteville, NC 28305 (O) (910) 484-0176
 2513 Colgate Dr, Fayetteville, NC 28304-3708 (H) (910) 484-1256
- MacLean, Robert A.** [Robert] (Kathleen)
 (RO) Retired Minister RM
 *Rt 9, Box 464-A, Henderson, NC 27536 (H) (919) 430-8218
- Madison, Jr., John Talton** [Tal] (Julie)
 (W) Lake Waccamaw - 12171 FC
 Lakeshore Dr, Lake Waccamaw, NC 28450 (O) (910) 646-4471
 *204 Nancy St, Lake Waccamaw, NC 28450-1936 (H) (910) 646-3538
- Malloy, David O.** [David] (Vevely)
 (RO) New Hope - 09501 FC
 (O) (910) 276-1242
 *11841 Barnes Bridge Rd., Laurinburg, NC 28352-9801 (H) (910) 276-9415
- Malloy, Jr., James Edward** [James]
 (RO) Rhyne Memorial - 09391 FC
 (O) (910) 843-3791
 *PO Box 693, Red Springs, NC 28377-0693 (H) (910) 843-2752
- Maness, Tracy A.** [Tracy] (Jackie)
 (RA) ABLC - 08041 - Fam.Life Spec., Meth.Home for Children FC
 *PO Box 10917, Raleigh, NC 27605 (O) (919) 828-0345
 6101 Parker Croft Ct, Raleigh, NC 27609-8208 (H) (919) 847-8871
- Mangum, Robert L.** [Bob] (Neila)
 (RO) ABLC - Executive Dir., SEJ Agency for Native American Min FC
 *PO Box 67, Lake Junaluska, NC 28745 (O) (704) 452-2881
 109 Jarvis St, Waynesville, NC 28786-4424 (H) (704) 452-2826
- Mann, Milton T.** [Milton] (Gaye)
 (GR) Washington: First - 06391 FC
 PO Box 715, Washington, NC 27889 (O) (919) 946-3311
 *POBox 2825, 107 Bath Cir., Washington, NC 27889-2825 (H) (919) 946-2539
- Mann, W. Joseph** [Joe] (Ann)
 (RA) ABLC - Dir., Rural Church Div., Duke Endowment FC
 *PO Box 51307, Durham, NC 27717-1307 (O) (919) 489-3359
 2319 Gaddy Dr, Raleigh, NC 27609-7605 (H) (919) 781-4908
- Marsicano, Leslie Montfort** [Leslie] (Michael) Email: lemarsic@davidson.edu
 (DU) ABLC - Assistant Dean of Students, Davidson College FC
 PO Box 1719, Davidson, NC 28036 (O) (704) 892-2225
 *1935 S Wendover Rd, Charlotte, NC 28211-2141 (H) (704) 364-4642
- Martin, Jerry Dean** [Jerry] (Maureen)
 (SA) Ether - 11141 SL
 P O Box 156, Ether, NC 27247
 *P O Box 214, Ether, NC 27247 (H) (910) 428-2272
- Martin, Robert M.** [Bob] (Patti)
 (SA) Fair Promise-High Falls - 11160 OM
 (O) (910) 464-3217
 *567 River Rd, Robbins, NC 27325-8310 (H) (910) 464-3217

Martin III, Sam Francis [Sam] (Amy) (BU) Salem (Alamance Co.) - 01421		FC
4471 Salem Church Rd., Haw River, NC 27258	(O) (910) 376-6545	
*4924 Salem Church Rd, Haw River, NC 27258-9795	(H) (910) 376-6545	
Mason, Glenn E. [Glenn] (Elaine) (RA) Macedonia - 08071		FC
2904 Walnut St, Cary, NC 27511	(O) (919) 851-1551	
*3508 Campbell Rd, Raleigh, NC 27606-4432	(H) (919) 851-4724	
Mason, Jr., Lemuel R. [Lem] (Delphia) (BU) Retired Minister		RM
*25 Jackson Ave, Buckhannon, WV 26201-8814	(H) (304) 472-3637	
Massey, Gerald R. [Gerald] (Dorothy) (WI) Carolina Beach:St.Paul - 12221		AM
300 N. 3rd. St., Carolina Beach, NC 28428	(O) (919) 458-5310	
*PO Box 356, Carolina Beach, NC 28428-0356	(H) (910) 458-8048	
Mautsby III, J. Alexander [Alex] (Nancy L.) (SA) Love Joy-Macedonia - 11210		FC
	(O) (910) 576-4531	
*RR 2 Box 251, Troy, NC 27371-9628	(H) (910) 572-1540	
May, Raegan V. [Raegan] (Lee) (BU) Christ - 01501		FC
*100 Westgreen Dr., Chapel Hill, NC 27516	(O) (919) 969-8820	
Maynard, Randall Grey [Randy] (Cindy) (GR) Farmville - 06091		FC
*PO Box 153, Farmville, NC 27828	(O) (919) 753-4803	
204 Hillcrest Dr, Farmville, NC 27828-1204	(H) (919) 753-4774	
Mayo, Leonard E. [Leonard] (Judy) (RO) Retired Minister		RM
*1205 Ann St, Rockingham, NC 28379-3041	(H) (910) 997-4963	
McAdams, Jr., David S. [Duff] (Corky) (GR) Leave of Absence		FC
553 Pylon Dr Ste A, Raleigh, NC 27606	(O) (919) 833-1996	
*3939 Glenwood Ave Apt 157, Raleigh, NC 27612-5514	(H) (919) 571-7398	
McCarver, Clyde G. [Clyde] (Frances) (RO) Retired Minister		RM
*PO Box 1021, Lake Junaluska, NC 28745	(O) (704) 456-9843	
322 Oakdale Dr, Hartsville, SC 29550-8062	(H) (803) 332-9473	
McDonald, Walter N. [Walter] (Joyce) (RA) Retired Minister		RM
*305 Sunset Ave, Louisburg, NC 27549-2433	(H) (919) 496-3757	
McDougald, Arletha M. [Arletha] (George) (RO) Fairmont:Pleasant Grove - 09561		PL
*PO Box 731, Red Springs, NC 28377-0731	(H) (910) 843-8782	
McDougald, Jr., George [George] (Arletha) (RO) Cool Spring - 09581		OM
P O Box 731, Red Springs, NC 28377	(H) (910) 843-8782	
McElroy, Steven W. [Steve] (Lori) (SA) Pinehurst - 11491		FC
*P O Box 4504, Pinehurst, NC 28374	(O) (910) 215-4559	
123 Pinesage Dr, West End, NC 27376-9775	(H) (910) 295-6447	
McGarvey, Gregory L. [Gregg] (Nanci) (RA) Bunn-Hill King - 08030		PM
	(O) (919) 496-2437	
*PO Box 142, Bunn, NC 27508-0142	(H) (919) 496-5655	
McKee, Robert F. [Robert] (RA) Retired Minister		RM
*151 Fernwood Dr # 163A, Spartanburg, SC 29307-2236	(H) (864) 582-0012	

- McKenzie, Charles E.** [Charles] (Judy)
 (EC) City Road - 03111 FC
 PO Box 535, Elizabeth City, NC 27907 (O) (919) 335-2658
 *509 N Road St, Elizabeth City, NC 27909-4065 (H) (919) 335-1340
- McKenzie, Jr., G. Robert** [Bob] (Frances)
 (BU) Retired Minister RM
 *2704 Edgewood Ave, Burlington, NC 27215-4796 (H) (910) 584-1733
- McKita, Carleton P.** [Carleton] (Margaret)
 (RM) Retired Minister RM
 Curtis Ellis Dr., Hospice, Rocky Mount, NC 27804 (O) (919) 443-8124
 *3508 Hawthorne Rd, Rocky Mount, NC 27804-3809 (H) (919) 937-4364
- McLamb, Howard M.** [Howard] (Azile)
 (RA) Retired Minister RM
 *1520 Springmoor Cir, Raleigh, NC 27615-5704 (H) (919) 848-7520
- McLaurin, Horace L.** [Horace] (Wanda)
 (NB) Retired Minister RM
 *205 Trolley Ct., New Bern, NC 28562-4320 (H) (919) 635-2948
- McLean, James H.** [James] (Betty) Email: jmclean@juno.com
 (NB) Midway-Bethlehem - 07260 FL
 *PO Box 48, Stella, NC 28582 (O) (919) 393-2698
 139 Weth'rngtn Landing Rd, Stella, NC 28582 (H) (919) 393-2698
- McLendon, James Earl** [Earl] (Marie)
 (FA) Retired Minister RM
 *RR 23 Box 498, Fayetteville, NC 28301-9120 (H) (910) 483-9967
- McLeod, Walter E.** [Walter] (Delores)
 (DU) Asbury Temple - 02111 FC
 *201 S Alston Ave, Durham, NC 27701 (O) (919) 688-4578
 5102 Partridge St, Durham, NC 27704-1102 (H) (919) 772-5060
- McMillan, Jr., Samuel Duncan** [Sam] (Fran)
 (WI) Wesley Memorial - 12441 FC
 *1401 S. College Rd., Wilmington, NC 28403 (O) (910) 791-4092
 3325 Amber Dr., Wilmington, NC 28403 (H) (910) 791-5071
- McMillan III, Samuel D.** [Mack] (Paige) Email: mackpaige@ecs.campus.mci.net
 (EC) Riverside - 03131 FC
 *PO Box 1693, Elizabeth City, NC 27906 (O) (919) 335-4549
 1103 W Williams Cir, Elizabeth City, NC 27909-6129 (H) (919) 338-6262
- McQuade, J. Stanley** [Stanley] (Frances) Email: mcquade@webster.campbell.edu
 (RA) ABLC - Methodist Chap., Campbell University FC
 PO Box 158, Buies Creek, NC 27506 (O) (919) 893-1771
 *512 Wallace Ln, Lillington, NC 27546-9775 (H) (910) 893-2758
- McQueen, Randall S.** [Randy] (Jacky)
 (SA) Chatham-Cedar Grove - 11110 SL
 103 Woodberry Forest, Pittsboro, NC 27312 (H) (919) 542-3006
- Meacham, B. Frank** [Frank] (Mildred)
 (RO) Retired Minister RM
 *201 N Wilkinson Dr, Saint Pauls, NC 28384-1438 (H) (910) 865-4555
- Meacham, William F.** [Bill] (Carrie)
 (RO) Retired Minister RM
 *PO Box 97, Ellerbe, NC 28338-0097 (H) (919) 652-6107
- Meadows, Dan E.** [Dan] (Jean)
 (RM) Retired Minister RM
 *RR 2 Box 18A, Bailey, NC 27807-9501 (H) (919) 235-4835
- Megill, George C.** [George] (June)
 (RA) Leah's Chapel-Shiloh - 08230 RM
 *517 Grove Ave, Raleigh, NC 27606-1607 (H) (919) 859-2167

- Melvin, Jr., B. Fallon** [Fallon] (Betty)
 (SA) Mt. Pleasant - 11481 FL
 269 Manns Chapel Rd, Pittsboro, NC 27312 (O) (919) 929-8845
 *536 Starburst Ln, Raleigh, NC 27603-9107 (H) (919) 662-0538
- Melvin, Benjamin R.** [Benny] (Grace)
 (SA) Pittsboro: First - 11281 FC
 PO Box 716, Pittsboro, NC 27312 (O) (919) 542-2330
 *PO Box 716, Pittsboro, NC 27312-0716 (H) (919) 542-4525
- Mentzer, James G.** [Jim] (Jo Ann)
 (SA) Cumnock - 11131 SL
 *19 S Lakeshore Dr, Whispering Pines, NC 28327-9303 (H) (910) 949-2349
- Mercer, Charles H.** [Charles] (Florrie)
 (RM) Retired Minister RM
 *PO Box 603, Lake Junaluska, NC 28745-0603 (H) (704) 456-8028
- Merchant, Michele R.** [Michele] (Steve) Email: merchant@silcom.com
 (RA) ABLC - CPE, St. John's Regional Medical Center FC
 *1600 N. Rose Ave., Mercy Hea. Vent. Co., Oxnard, CA 93030 (O) (805) 988-2728
 1795 Cravens Ln, Carpinteria, CA 93013-3066 (H) (805) 684-2256
- Metcalf, Ellen H.** [Ellen]
 (GO) 516.6 - Appointed to Attend School FC
 *1603 Forest Rd Apt 15, Durham, NC 27705-3385 (O) (919) 966-4021
 (H) (919) 416-0210
- Methvin, Rayford H.** [Rayford] (Pauline)
 (WI) Retired Minister RM
 *P O Box 4609, Calabash, NC 28467-9820 (O) (910) 575-2814
 (H) (910) 575-2046
- Meyer, Kris R.** [Kis] (Carol)
 (GO) Micro-Fellowship - 05280 SL
 *5031 Princeton Kenly Rd, Kenly, NC 27542-9569 (H) (919) 284-4530
- Midgett III, Peleg D.** [P.D.] (Carol (Cookie))
 (WI) Retired Minister RM
 *807 Cape Harbor Dr, Southport, NC 28461-3535 (H) (910) 457-5556
- Millan, Hector** [Hector] (Rafaela)
 (SA) Chatham-Lee Hispanic Ministrie - 11120 OD
 *716 Lakewood Dr, Siler City, NC 27344-3724 (H) (919) 663-3425
- Miller, Jr., James H.** [Jimmy] (Susan)
 (GR) Retired Minister RM
 *3734 Hwy 258 S., Kinston, NC 28501-9224 (H) (919) 527-1606
- Miller, Keith A.** [Keith]
 (RO) Pee Dee - 09451 OD
 *201 Northam Rd, Rockingham, NC 28379-2943 (H) (910) 895-4516
- Miller, Lon William** [Lon] (Marilyn) Email: skypilot@nternet.net
 (NB) Maysville - 07221 FC
 *POBox 598, 804 Jenkins St., Maysville, NC 28555-0598 (O) (910) 743-3691
 (H) (910) 743-5011
- Miller, Theodore Ralph** [T. R.] (Marcia)
 (GO) Salem - 05211 FL
 *2706 Salem Church Rd., Goldsboro, NC 27530 (O) (919) 735-9210
 (H) (919) 735-1318
- Milton, Stuart M.** [Stuart] (Teresa)
 (RA) Disciple - 08631 FC
 119 Mint Hill Dr., Apex, NC 27502 (H) (919) 303-1313
- Minnick, Gregory Carlton** [Gregory] Email: minnickg@3rddoor.com
 (RM) Roanoke Circuit - 10392 FL
 *P O Box 228, Weldon, NC 27890 (O) (919) 536-3494
 312 Woodlawn Ave, Weldon, NC 27890-1844 (H) (919) 536-3782

- Minnick, Jonathan Allen [Jay] (Allana)** Email: jamahm@aol.com
 (RA) Pleasant Grove - 08451 FC
 4415 Pleasant Grove Church Rd, Raleigh, NC 27613 (O) (919) 787-7763
 *6401 Pleasant Pines Dr, Raleigh, NC 27613-1917 (H) (919) 783-8524
- Mitchell, Charles Maness [Maness] (Vivian)**
 (RA) Retired Minister RM
 *622 Wimbleton Dr, Raleigh, NC 27609-4350 (H) (919) 787-3311
- Mitchell, Jerry Elmore [Jerry] (Diane)**
 (GO) Friendship-Unity - 05110 PL
 (O) (919) 735-8012
 *163 Sutton Rd, La Grange, NC 28551-9108 (H) (919) 778-1887
- Mitchell, John D. [John] (Helen)**
 (GO) Ebenezer - 05471 RM
 *120 Ebenezer Church Rd, Goldsboro, NC 27530-9467 (H) (919) 734-4440
- Mitchell, Jr., William K. [Bill] (Carolee J.)**
 (SA) Center - 11101 FC
 *2319 S Plank Rd, Sanford, NC 27330 (O) (919) 775-5748
 2321 S Plank Rd, Sanford, NC 27330-7559 (H) (919) 775-5300
- Moehring, David [David] (Myrna)**
 (EC) South Camden - 03340 FC
 (O) (919) 335-7565
 *118 S Hwy 343, Camden, NC 27921 (H) (919) 335-7500
- Mooney, Jr., Robert C. [Bob] (Nell)**
 (BU) Retired Minister RM
 *504 Alamance Rd, Burlington, NC 27215-6230 (H) (910) 229-0224
- Moore, Donna Susan [Susan]**
 (WI) Disability Leave FC
 *6757 David Moore Rd, Elon College, NC 27244-9538 (H) (910) 584-0034
- Moore, Robert F. [Bob] (Burnell)**
 (RO) Retired Minister RM
 *1400 Redden St, Fairmont, NC 28340-1424 (H) (910) 628-7897
- Moore, Samuel S. [Sam] (Glenmore)**
 (NB) Retired Minister RM
 *206 Battleground Ave, New Bern, NC 28560-7004 (H) (919) 637-6631
- Moorman, Julian Pierce [Julian] (Douglas)**
 (RA) Retired Minister RM
 *3308 Fairhill Dr, Raleigh, NC 27612-3233 (H) (919) 782-7237
- Morgan, Deborah [Deborah]**
 (DU) ABLC - Couns., Duke Cancer Patient Support Program FC
 Duke Cancer Pat. Sup. Prog., Durham, NC 27710 (O) (919) 684-8564
 *4315 Peachway Dr., Durham, NC 27705 (H) (919) 489-3242
- Morgan, Robert W. [Bob] (Seleta)**
 (RM) Retired Minister RM
 *2202 Nash St, C-1, Wilson, NC 27893-9558 (H) (919) 243-4761
- Morris, Alvin J. [Al] (Faye)**
 (RO) Cordova - 09061 FC
 PO Box 279, 134 Ledbetter St, Cordova, NC 28330 (O) (910) 997-5492
 *PO Box 279, 132 Ledbetter St, Cordova, NC 28330 (H) (910) 895-4836
- Morris, Brigitte Freeman [Brigitte] (Graham)** Email: bgmax@aol.com
 (NB) Diaconal Minister DM
 *PO Box 1801, Sharpsburg, NC 27878-1801 (H) (919) 972-8083
- Morris, Homer E. [Homer] (Debra)**
 (FA) Clinton:First - 04031 FC
 (O) (910) 592-2035
 *208 Sampson St, Clinton, NC 28328-3418 (H) (910) 592-2710

- Morrison, Charles K.** [Charles] (Carolyn)
 (DU) Epworth - 02181 FC
 *3002 Hope Valley Rd, Durham, NC 27707-3832 (O) (919) 489-6557
 5824 Woodberry Rd, Durham, NC 27707-5339 (H) (919) 493-3019
- Morrison, J. Edward** [Ed] (Norma)
 (SA) Southern Pines - 11411 FC
 *175 Midland Rd, Southern Pines, NC 28387 (O) (910) 692-3518
 100 Clematis Rd, Southern Pines, NC 28387-3308 (H) (910) 692-3461
- Morrow, Jr., Floyd R.** [Floyd] (Barbara)
 (BU) New Hope-Purley - 01360 FC
 *4385 Blanch Rd, Blanch, NC 27212-9653 (H) (910) 694-4020
- Morton, Sr., Dean Healy** [Dean] (Alice)
 (WI) Kelly:Trinity - 12281 PL
 *3425 Chalmers Dr, Wilmington, NC 28409-6909 (H) (910) 791-6484
- Morton III, Elva L.** [Bud] (Donna)
 (NB) Verona - 07451 PL
 *551 Island Creek Rd, Pollocksville, NC 28573-9451 (H) (919) 224-3401
- Moseley, Charles K.** [Charles] (Peggy) Email: ckmoose@mail.gld.com
 (GO) St. Luke - 05191 FC
 *1608 E. Pine St., Goldsboro, NC 27530 (O) (919) 734-7714
 1605 E. Pine St., Goldsboro, NC 27530 (H) (919) 734-5019
- Moser, R. E. Lee** [Lee] (Kurlee)
 (BU) Retired Minister RM
 *1741 Belmont Alamance Rd, Burlington, NC 27215-8699 (H) (910) 228-0756
- Moser, Rachel Tucker** [Rachell] (Rick)
 (BU) Saxapahaw - 01431 FC
 PO Box 268, Saxapahaw, NC 27340 (O) (910) 376-3630
 *4150 Mount Hermon Rock Crk Rd, Graham, NC 27253-9107 (H) (910) 376-3504
- Moser, Rick A.** [Rick] (Rachel)
 (BU) Mount Hermon - 01351 FC
 4178 Mt.Hermon-Rk.Cr.Rd., Graham, NC 27253 (O) (910) 376-3119
 *4150 Mount Hermon Rock Crk Rd, Graham, NC 27253-9107 (H) (910) 376-3504
- Motley, Joseph A.** [Joe] (Emily)
 (NB) Franklin Memorial - 07241 FC
 P O Box 235, Morehead City, NC 28557 (O) (919) 726-6010
 *601 Colonial Ave., Morehead City, NC 28557 (H) (919) 726-4053
- Mott, Joyce R.** [Joyce]
 (RA) Middleburg - 08260 FC
 *PO Box 100, Middleburg, NC 27556-0100 (H) (919) 492-1616
- Mull, Jr., Curtis M.** [Curtis] (Sandra)
 (FA) Mamers - 04370 FL
 *P O Drawer 545, Mamers, NC 27552 (H) (910) 893-5264
- Mullen, Roderic L.** [Rod]
 (EC) Moyock - 03221 FC
 *PO Box 267, Moyock, NC 27958
 PO Box 267, Moyock, NC 27958-0267 (H) (919) 435-6211
- Murphy, Jr., James Olen** [Jim] (Debra)
 (GO) Brownings-Smith - 05050 PM
 *6490 Mount Olive Hwy, Mount Olive, NC 28365-7932 (H) (910) 594-1445
- Murphy, Jr., Miles** [Miles] (Ruth)
 (RO) ABLC - Chaplain, VA Medical Center FC
 Bldg.69, VA Medical Ctr., Hampton, VA 23667 (O) (804) 722-9961
 *16 Fort Worth St, Hampton, VA 23669-1108 (H) (804) 851-6334
- Murray, Eric Octavius** [Eric]
 (DU) Retired Minister RM
 *6304 Diamond Dr., Raleigh, NC 27610 (H) (919) 773-9469

- Musser, Benjamin Franklin [Ben] (Hattie)**
 (RM) Retired Minister RM
 *PO Box 26, Elm City, NC 27822-0026 (H) (919) 236-7966
- Myers, Charles Donald [Charles] (Joyce)**
 (BU) Burlington Circuit - 01030 FC
 *1421 Bethel Methodist Ch Rd, Burlington, NC 27217-8014 (O) (910) 584-8646
 (H) (910) 584-8646
- Nagel, Donald C. [Don]**
 (RA) ABLC - Medical Dir., Alcohol Rehab. Ctr., Black Mtn. FC
 301 Tabernacle Rd., Black Mountain, NC 28711 (O) (704) 669-3424
 *101 Alpine Way, Asheville, NC 28805 (H) (704) 298-7024
- Namkoong, Won Seok [Won] (Mee Young)**
 (FA) Linden:Parkers Grove - 04361 PM
 Rt. 1, Box 32, Linden, NC 28356 (O) (910) 980-0894
 *1315 Morreene Rd., # 23G, Durham, NC 27705-4537 (H) (919) 383-5763
- Namkung, Kong Suk [Kong] (Kum)**
 (RO) Sandy Plains - 09531 FC
 P O Box 2255, Pembroke, NC 28372 (O) (910) 521-8600
 *P O Box 3337, Pembroke, NC 28372-3337 (H) (910) 521-7177
- Nanney, R. Keith [Keith] (Sandra)**
 (RA) Hollands - 08191 FC
 9433 Ten Ten Rd, Raleigh, NC 27603 (O) (919) 772-5294
 *4701 Holland Church Rd, Raleigh, NC 27603-9726 (H) (919) 779-0958
- Neal, Jeanne Ross [Jeanne] (Richard)**
 (BU) Concord - 01181 SL
 *4462 E. Gsb.-Chap.Hill Rd., Graham, NC 27253 (O) (910) 376-9719
 4504 E. Gsb.-Chap.Hill Rd., Graham, NC 27253
- Nelms, Benjamin Earl [Ben] (Janet)**
 (GO) 516.6 - Appointed to Attend School PM
 *604 Smallwood Dr., Rocky Mount, NC 27804 (H) (919) 443-1950
- Nelson, Michael Norwood [Mike] (Sheryl)**
 (NB) Core Creek-Tuttles Grove - 07100 FL
 *124 Hardesty Loop Rd, Newport, NC 28570 (O) (919) 728-1403
- Newman, Thomas Willard [Tom]**
 (GO) La Grange - 05261 PM
 *213 S Caswell St, La Grange, NC 28551 (O) (919) 566-3148
 206 Lake Pines Dr, La Grange, NC 28551-2016 (H) (919) 566-3862
- Nichols, Thomas M. [Tim] (Beth)**
 (NB) Pamlico Coop.Par. - Associate - 07340 PL
 *1707-A Hwy 17 N, New Bern, NC 28560 (H) (919) 637-6578
- Nicholson, Sue Ellen [Sue Ellen]**
 (RA) Diaconal Minister DM
 PO Box 10955, Raleigh, NC 27605 (O) (919) 832-9560
 *1924 Hillock Dr, Raleigh, NC 27612-3903 (H) (919) 782-5649
- Nicks, Robert L. [Robert] (Lou)**
 (NB) Retired Minister RM
 *PO Box 997, Penney Farms, FL 32079-0997 (H) (904) 529-9664
- Noble II, J. Crispin [Cris] (Gayle)**
 (GR) Hookerton - 06181 PM
 *PO Box 10, Hookerton, NC 28538-0010 (O) (919) 747-2100
 (H) (919) 747-5548
- Norton, Mary Jane P. [Mary Jane] (David)**
 (BU) Diaconal Minister DM
 PO Box 840, Nashville, TN 37202 (O) (615) 340-7170
 *1109 Shiloh Dr, Nashville, TN 37205-1122 (H) (615) 352-2156

- Noy, Carol** [Carol]
(DU) Butner:Community - 02061 SL
*507 W E St, Butner, NC 27509-1939 (H) (919) 575-4303
- O'Briant, Clarence Edgar** [Clarence] (Ruth)
(GR) Jerusalem - 06221 RM
*PO Box 375, Hookerton, NC 28538-0375 (H) (919) 747-4164
- O'Connor, Tacoma F.** [Tacoma] (Francis)
(DU) Retired Diaconal Minister DM
107 N Driver St, Durham, NC 27703 (O) (919) 596-7210
*1432 Kirkwood Dr, Durham, NC 27705-2138 (H) (919) 477-0990
- O'Keef, Robert D.** [Bob] (Phyllis)
(DU) Mt. Sylvan - 02231 FC
*5731 N Roxboro Rd, Durham, NC 27712 (O) (919) 471-0032
313 Andover Rd, Durham, NC 27712-3401 (H) (919) 477-4362
- Odom, Joyce Darnell** [Joyce]
(GO) Trinity (Lenoir Co.) - 05381 PM
*RR 10 Box 85, Kinston, NC 28504-8669 (H) (919) 522-1686
- Offutt, Alma W.** [Alma]
(GR) Retired Diaconal Minister DM
*PO Box 1143, Kinston, NC 28503-1143 (H) (919) 523-3562
- Old, Marshall R.** [Marshall] (Carol) Email: royold@aol.com
(BU) Graham: First - 01261 FC
*303 N Main St, Graham, NC 27253 (O) (910) 226-4343
115 Albright Ave, Graham, NC 27253-2301 (H) (910) 227-8222
- Oldham, Kirk B.** [Kirk] (Anita) Email: koldham@ncwc.edu
(RM) ABLC - Chaplain, NC Wesleyan College FC
3400 N Wesleyan Blvd, Rocky Mount, NC 27804 (O) (919) 985-5181
*1309 Drivers Cir, Rocky Mount, NC 27804-9617 (H) (919) 446-2900
- Olinger, Guy L.** [Guy] (Joyce) Email: sasglo@unx.sas.com
(RA) Genesis - Associate - 08061 PL
*2628 US 64 W, Apex, NC 27502 (O) (919) 467-2128
(H) (919) 362-9461
- Olive, John G.** [John] (Lula Mae)
(FA) Retired Associate Mbr. RAM
*RR 1 Box 30, Unicoi, TN 37692-9707
- Oliver, Sr., James R.** [Jim] (Judy)
(NB) Northwoods - 07181 FC
*1528 Gum Branch Rd., Jacksonville, NC 28546 (O) (910) 346-9726
113 McRae Ct., Jacksonville, NC 28546-9530 (H) (910) 347-1338
- Ormond, Jr., John Kern** [John] (Evelyn)
(WI) Rocky Point - 12211 - /ABLC - Counselor, Parkside Clinic, Wilmington FC
*The Center, 2901 Market St., Wilmington, NC 28403 (O) (910) 792-9066
4021 E Bishop Ct, Wilmington, NC 28412-7434 (H) (910) 313-0701
- Ormond, Wilbur C.** [Wilbur] (Joyce)
(GR) Bell Arthur - 06050 PL
*803 W 4th St, Ayden, NC 28513-2005 (H) (919) 746-4642
- Osborn, Robert T.** [Bob] (Dorothy) Email: rosborn@acpub.duke.edu
(DU) Retired Minister RM
*P O Box 372, Shaw Island, WA 98286 (H) (360) 468-3332
- Osteen, Jr., Edward Powell** [Powell] (Mary Lynne)
(NB) Garber - 07301 FC
*4201 Country Club Rd, New Bern, NC 28562 (O) (919) 637-4022
4510 Tenella Rd, New Bern, NC 28562-7644 (H) (919) 637-5961
- Otis, William H.** [Bill] (Cynthia)
(RA) Vance Charge - 08560 PM
*929 Spring Valley Rd., Henderson, NC 27536-9563 (H) (919) 438-3138

- Oulton, Jo-Ann M.** [Jo-Ann]
 (RO) Trinity - 09401 FC
 *PO Box 48, Red Springs, NC 28377 (O) (910) 843-4011
 400 E 3rd Ave, Red Springs, NC 28377-1435 (H) (910) 843-4019
- Owen, Travis W.** [Travis] (Margaret)
 (SA) Retired Minister RM
 *500 Eden Hills Rd, Siler City, NC 27344-1308 (H) (919) 663-3944
- Owens, Charles E.** [Charles] (Peggy)
 (DU) Retired Minister RM
 *831 Chub Lake Rd, Roxboro, NC 27573-4818 (H) (910) 597-3916
- Owens, Charles B.** [C.B.] (Beverly L.)
 (GR) Salem - 06301 FC
 (O) (919) 752-1273
 *PO Box 218, Simpson, NC 27879-0218 (H) (919) 752-7405
- Oxendine, Jr., Milford** [Milford] (Jeannie)
 (RA) Wesley Memorial - 08511 FC
 *714 E. Whitaker Mill Rd., Raleigh, NC 27608 (O) (919) 828-4408
 3212 Julian Dr., Raleigh, NC 27604 (H) (919) 981-8938
- Pace, James Herrington** [Jim] (Carol) Email: pacejim@numen.elon.edu
 (BU) ABLC - Prof., Elon College FC
 2266 Campus Box, Elon College, NC 27244 (O) (910) 584-2349
 *108 Timberlake Dr, Elon College, NC 27244-9363 (H) (910) 584-5520
- Page, Jr., Jack Ward** [Jack] (Karen O.)
 (SA) Lemon Springs - 11191 FC
 (O) (919) 776-9315
 *PO Box 129, Lemon Springs, NC 28355-0129 (H) (919) 776-8072
- Parker, Joseph C.** [Joseph] (Eunice)
 (NB) Belgrade-Tabernacle - 07060 RM
 *390 Beamon Rd, New Bern, NC 28562-9371 (H) (919) 637-9513
- Parker, Joyce-Lenore** [Joyelle] (Dan Root)
 (RM) Family Leave FC
 *3702 Trace Dr., Wilson, NC 27893 (H) (919) 234-7022
- Parker, Susan Martin** [Susan] (Gerald)
 (DU) Diaconal Minister DM
 *3002 Hope Valley Rd, Durham, NC 27707 (O) (919) 489-6557
 3904 Sunningdale Way, Durham, NC 27707-5691 (H) (919) 403-8043
- Parnell, Evander** [Evander] (Lillie)
 (RO) Retired Associate Mbr. RAM
 *PO Box 1546, Lumberton, NC 28359-1546 (H) (910) 739-9385
- Parrish, Carrie W.** [Carrie] (Alonzo)
 (FA) ABLC - Chaplain, Methodist College FC
 Methodist College, 5400 Ramsey St., Fayetteville, NC 28311 (O) (910) 630-7157
 *719 Blawell St, Stedman, NC 28391-9731 (H) (910) 483-3860
- Partin, Duane Richard** [Duane] (Heidi)
 (SA) Piney Gr.-Hickory Gr. - 11270 PM
 (O) (919) 663-2242
 *2160 Ed Clapp Rd., Siler City, NC 27344 (H) (919) 742-3557
- Parvin, J. B.** [J. B.] (Velma (Boots))
 (GR) Retired Minister RM
 #3 Old Fort Shores, Washington, NC 27889 (O) (919) 975-6105
 *108 Hillcrest Dr, Washington, NC 27889-3339 (H) (919) 946-1743
- Paschal, John S.** [John] (Linda)
 (GO) Saint Paul - 05201 FC
 *204 E Chestnut St, Goldsboro, NC 27530 (O) (919) 734-2965
 119 Overbrook Rd, Goldsboro, NC 27534-4309 (H) (919) 734-4050

- Pasquarello, Michael [Mike] (Robin)**
 (DU) Bethany - 02121 FC
 *2809 Guess Rd, Durham, NC 27705 (O) (919) 477-6659
 1712 Kirkwood Dr, Durham, NC 27705-2144 (H) (919) 471-1084
- Pate, Robert Bruce [Bruce] (Jean)**
 (SA) Retired Minister RM
 *PO Box 1145, Lake Junaluska, NC 28745
 113 Oak La., Lake Junaluska, NC 28745 (H) (704) 456-9296
- Patrick, Larry Glynn [Larry] (Betty)**
 (BU) Bethel - 01021 PM
 6364 Snow Camp Rd, Graham, NC 27253 (O) (910) 376-9798
 *6040 Snow Camp Rd, Graham, NC 27253-9158 (H) (910) 376-6237
- Patten, Brooks [Brooks] (Ginny)**
 (RM) Retired Minister RM
 *PO Box 601, Lake Junaluska, NC 28745-0601 (H) (704) 456-3064
- Patton, George Ronald [Ron] (Judith W.)**
 (DU) Allensville-Trinity - 02010 FC
 *80 Dirgie Mine Rd, Roxboro, NC 27573-9238 (H) (910) 599-2820
- Paxton, Roger Davidson [Roger] (Judy)** Email: rdpxaton@mail.icomnet.com
 (GO) Kenansville Parish - 05240 FC
 402 Franklin St., Kenansville, NC 28349-0067 (O) (910) 296-0416
 *P O Box 67, Kenansville, NC 28349-0067 (H) (910) 298-2385
- Payne, Argel H. [Argel] (Leta)**
 (RA) Retired Minister RM
 *2020 Ramsgate St, Raleigh, NC 27603-2635 (H) (919) 821-2509
- Pearce, Harvey Worth [Worth] (Betty)**
 (DU) Retired Minister RM
 *735 5th Ave NE, Hickory, NC 28601-5111 (H) (704) 326-9760
- Pearsall, John S. [John] (Mary)**
 (WI) Retired Minister RM
 *405 Long Leaf Acres Dr, Wilmington, NC 28405-4015 (H) (910) 799-9864
- Pearsall, Sr., William Hill [William] (Lib)**
 (WI) Maco: Shiloh - 12491 PL
 *7116 Channel I SW, Ocean Isle Beach, NC 28469 (O) (910) 579-1554
 (H) (910) 579-1554
- Pearson, James D. [Jim] (June)**
 (RO) Trinity-Zion - 09470 PM
 *123 Zion Church Rd, Rockingham, NC 28379-7049 (H) (910) 895-3297
- Peele, Jr., Luther M. [Billy] (Myra)**
 (WI) Clarkton Circuit - 12100 RM
 *475 Tate Lake Dr, Southport, NC 28461-9746 (H) (910) 845-3131
- Pendergraft, Thomas Lloyd [Lloyd] (Cindy)**
 (WI) Bolton - Shiloh - 12030 ROD
 1506 E. Oak Island, Long Beach, NC 28465 (H) (910) 655-2750
- Perry, Brian D. [Brian]**
 (RO) Laurel Hill - 09161 AM
 *PO Box 217, Laurel Hill, NC 28351-0217 (H) (910) 462-2221
- Peterson, Francis Gerald [Gerald] (Lou Anne)**
 (RA) ABLC - Dir., Family Preservation Services, MHC FC
 PO Box 10917, Raleigh, NC 27605 (O) (919) 828-0345
 *730 N Harrison Ave, Cary, NC 27513-4609 (H) (919) 319-7240
- Petteway, Warren B. [Warren] (Harriett)**
 (RA) Retired Minister RM
 *2709 Wycliff Rd, Raleigh, NC 27607-3032 (H) (919) 782-2951
- Phillips III, G. Paul [Paul] (Cynthia)**
 (GO) Centenary - 05371 FC
 *140 E Market St, Smithfield, NC 27577 (O) (919) 934-2333
 904 S Crescent Dr, Smithfield, NC 27577-3712 (H) (919) 934-8597

Phillips, James Donald [Don] (Bettie) (DU) Henderson:First - 02351		FC
*114 Church St, Henderson, NC 27536	(O) (919) 438-8791	
371 Hillcrest Dr, Henderson, NC 27536-3848	(H) (919) 438-4162	
Phillips, Lee A. [Lee] (Ruby) (RO) Retired Minister		RM
*572 Midway Rd, Rockingham, NC 28379-3518	(H) (910) 895-3841	
Phillips, Robert Gary [Gary] (Gail Crider) (SA) Chatham:Mt.Zion - 11112		PL
116 E Main St, Carrboro, NC 27510	(O) (919) 929-5658	
*5334 Castle Rock Farm Rd, Pittsboro, NC 27312-9679	(H) (919) 742-5883	
Pickett, Harold T. [Harold] (Caroline) (NB) Retired Minister		RM
*P O Box 508, Trenton, NC 28585-0508	(H) (919) 448-1050	
Pierce Guider, Charlene H. [Charlene] (Douglas) (NB) Trenton - Maple Grove - 07440		FC
	(O) (919) 448-7891	
*PO Box 520, Trenton, NC 28585-0520	(H) (919) 448-7891	
Pinner, William Rickman [Rick] (Marie) (NB) Ann Street - 07041		FC
*P O Drawer C, Beaufort, NC 28516	(O) (919) 728-4279	
206 Sycamore Dr, Beaufort, NC 28516-1624	(H) (919) 728-3276	
Pitsch, Robert L. [Robert] (Helen) (EC) Colington - 03061		ROM
*908 Cedar Dr, Kill Devil Hills, NC 27948-8015	(H) (919) 441-6195	
Pittard III, Lee Roy [Lee] (Anita) (DU) Oxford: Salem - 02451		IS
*4151 Salem Rd, Oxford, NC 27565	(O) (919) 693-7179	
302 Forest Rd., Oxford, NC 27565		
Plowman, Charles H. [Chuck] (Sally) (RM) Rich Square-Woodland - 10240		PM
*Rt. 1, Box A-1-30, Rich Square, NC 27869		
819 Bryantown Rd., Rich Square, NC 27869	(H) (919) 539-4283	
Plowman, Sally S. [Sally] (Chuck) (RM) Scotland Neck - 10321		FC
*PO Box 401, Scotland Neck, NC 27874	(O) (919) 826-3318	
1509 Clarksville Dr, Scotland Neck, NC 27874-1342	(H) (919) 826-3621	
Plyler, Lorenzo Pierce [Joe] (RA) Retired Minister		RM
*570 Summer Breeze Ct., Alpharetta, GA 30202	(H) (770) 521-0425	
Pollock, Charles L. [Charles] (Kimberly) (RO) Chestnut Street - 09241		FC
*PO Box 1032, Lumberton, NC 28359	(O) (910) 671-8053	
302 W 32nd St, Lumberton, NC 28358-2929	(H) (910) 739-4531	
Pollock, Kimberly Garner [Kimberly] (Charles) (RO) Fairmont:Trin.-Olivet - 09080		FC
*307 Trinity St., Fairmont, NC 28340	(O) (910) 628-7427	
302 W 32nd St, Lumberton, NC 28358-2929	(H) (910) 739-4531	
Ponder, Jr., Reginald Wallace [Reggie] (Jane) (DU) Andrews Chapel - 02021		SL
6702 Leesville Rd., Durham, NC 27703	(O) (919) 596-8249	
*6323 Leesville Rd., Durham, NC 27703	(H) (919) 596-4525	
Ponder, Reginald W. [Reggie] (Carrie) (DU) ABLC - Pres./CEO, The UM Retirement Homes, Inc.		FC
*PO Box 52549, Durham, NC 27717	(O) (919) 489-4249	
167 Montrose Dr., Durham, NC 27707-2825	(H) (919) 493-7083	

- Pope, T. Arnold [Arnold] (Barbara)**
 (FA) Retired Minister RM
 *RR 1 Box 123, Stedman, NC 28391 (H) (910) 323-9757
- Porter, Ernest R. [Ernie] (Sara)**
 (NB) ABLC - Exec.Dir., Church Funding Associates, Inc. FC
 *PO Box 1268, Lake Junaluska, NC 28745 (O) (704) 452-3398
 330 Lakeview Dr., Lake Junaluska, NC 28745 (H) (704) 456-4982
- Ports, Jr., George W. [George] (Jamie)**
 (BU) Retired Minister RM
 *210 S 3rd St, Mebane, NC 27302-2616 (H) (919) 563-5833
- Potter, Jr., Benjamin F. [Ben] (Nancy)**
 (DU) ABLC - Chief Psycho., Psy.Dept., Gaston Mem.Hosp. FC
 PO Box 1747, Gastonia, NC 28053 (O) (704) 834-2000
 *3316 Deerwood Dr, Gastonia, NC 28054-1931 (H) (704) 866-4341
- Pouik, Robert M. [Bob] (Dorothy)**
 (FA) Retired Minister RM
 *109 Devane St, Fayetteville, NC 28305-5005 (H) (910) 484-3316
- Powell, Cynthia D. [Cynthia]**
 (BU) Diaconal Minister DM
 *303 N Main St, Graham, NC 27253 (O) (910) 226-4343
 111 E Parker St, Graham, NC 27253-1811 (H) (910) 570-1514
- Powers, Sr., Daniel P. [Dan] (Bunny)**
 (GR) Lanes Chapel-Bethany - 06230 PL/D
 *306 Queen Annes Rd, Greenville, NC 27858 (O) (919) 355-6500
 306 Queen Annes Rd, Greenville, NC 27858-6303 (H) (919) 756-6823
- Presnal, Gregg Allen [Gregg] (Stephanie)**
 (SA) Buckhorn - 11511 PM
 *1604 Avents Ferry Rd., Sanford, NC 27330 (O) (919) 258-3743
 1604 Avents Ferry Rd., Sanford, NC 27330 (H) (919) 258-3742
- Presnell, William M. [Bill]** Email: ecdistrict@ecsu.campus.mci.net
 (EC) Elizabeth City District Super. FC
 *PO Box 1662, Elizabeth City, NC 27906
 312 S Griffin St, Elizabeth City, NC 27909-4663 (H) (919) 335-2415
- Preston, Hunter Hadley [Hunter] (Karen)**
 (RM) Seaboard - 10330 FC
 *P O Box 277, Seaboard, NC 27876 (H) (919) 589-9461
- Price, Barbara H. [Barbara] (David Mann)** Email: revbarb@aol.com
 (RA) ABLC - Past.Couns., Triangle Pastoral Counseling, Inc. FC
 1135 Kildaire Farm Rd, Cary, NC 27511 (O) (919) 380-1210
 *102 Cassidy Ct, Cary, NC 27511-5593 (H) (919) 467-7005
- Price, Catherine Fluck [Catherine] (Steven)**
 (DU) Trinity - Minister of Program - 02281 OM
 215 N. Church St., Durham, NC 27701 (O) (919) 683-1386
 *1605 Delaware Ave., Durham, NC 27705 (H) (919) 286-7380
- Price, Wayne Allen [Wayne] (Joy)**
 (RA) Trinity (Franklin Co.) - 08541 FC
 *RR 3 Box 333, Louisburg, NC 27549-9308 (H) (919) 496-4891
- Privette, Tommy G. [Tommy] (Alma)**
 (RA) Zebulon - 08611 FC
 (O) (919) 269-9408
 *PO Box 415, Zebulon, NC 27597-0415 (H) (919) 269-7531
- Privette, William Edward [Ed] (Eleanor)**
 (RA) White Plains - 08091 FC
 *PO Box 158, Cary, NC 27512 (O) (919) 467-4991
 307 SE Maynard Rd, Cary, NC 27511-4511 (H) (919) 467-1178

- Pruett, Vickie S.** [Vickie] Email: parkwoodum@aol.com
(DU) Parkwood - 02241 FC
*5123 Revere Rd, Durham, NC 27713 (O) (919) 544-1078
112 Radcliff Cir, Durham, NC 27713-2505 (H) (919) 544-2238
- Pulliam, Mike** [Mike]
(GR) Belhaven:Trinity - 06040 FL
333 E. Main St., Belhaven, NC 27810 (H) (919) 943-2684
- Pullman, Robert S.** [Robert] (Peggy)
(NB) Saint James - 07271 FC
PO Box 250, Newport, NC 28570 (O) (919) 223-4231
*1012 Orange St, Newport, NC 28570-9677 (H) (919) 223-4742
- Purcell, Jr., Eugene G.** [Gene] (Betty) Email: purcellbb@aol.com
(GO) Retired Minister RM
*1301 W. Nash St., Wilson, NC 27893 (H) (919) 243-4916
- Purcell, Joan M.** [Joan] (Kenny)
(RA) ABLC - Program Coordinator, Triangle AIDS Interfaith Netw FC
*POBox 28767, TRAIN, Raleigh, NC 27611 (O) (919) 828-3121
1210 Eastham Dr, Apex, NC 27502-8548 (H) (919) 362-7425
- Randolph, Francis Roderick** [Rod] (Esther)
(RA) Retired Minister RM
309 E. Butler Rd., Mauldin, SC 29662 (O) (800) 779-7321
*820 Valley Green, Mauldin, SC 29662
- Rattz, Robert E.** [Bob] (Mary)
(WI) Retired Associate Mbr. RAM
*403 Baker Dr., Supply, NC 28462
- Rawlings, Jr., James A.** [Jim] (Mary) Email: rawliool@mc.duke.edu
(DU) ABLC - Assoc. Dir., Pastoral Serv., Duke Med. Ctr. FC
*PO Box 3112, Duke Med. Ctr., Durham, NC 27710 (O) (919) 684-3586
18 Winthrop Ct, Durham, NC 27707-5441 (H) (919) 493-0210
- Ray, Jeanne L.** [Jeanne] (Valton)
(WI) Harrells:Centenary - 12081 PL
*630 Ward Rd., Harrells, NC 28444-9507 (H) (910) 532-2039
- Ray, Robert H.** [Robert] (Betty)
(WI) Tabor City:St.Paul - 12231 FC
*POBox 622, 506 E.5th St., Tabor City, NC 28463 (O) (910) 653-3737
105 Elizabeth St., Tabor City, NC 28463-2140 (H) (910) 653-3801
- Reavis, Jr., James L.** [Jimmy] (Eddie Jean)
(RM) Sandy Cross - 10311 FC
*6059 S. NC 58, Nashville, NC 27856 (H) (919) 443-3526
- Redmond, Robert C.** [Bob] (Linda)
(DU) McMannen - 02221 FC
*4102 Neal Rd, Durham, NC 27705 (O) (919) 383-1263
4322 Berini Dr, Durham, NC 27705-1703 (H) (919) 383-4425
- Reed, James C.** [Jim] (Kathy)
(WI) Zion - 12471 PM
*6860 Zion Church Rd. NE, Leland, NC 28451 (O) (910) 253-5349
- Reed, John E.** [John] (Betty)
(DU) Retired Minister RM
*205 Meadow Pl, Clarksville, AR 72830-3807 (H) (501) 754-8031
- Register, Sr., Michael Gordon** [Mike] (Myrtle)
(NB) Pamlico Parish - Associate - 07340 PL
*796 Asbury Rd, Cove City, NC 28523-9756 (O) (919) 637-9946
(H) (919) 637-9946
- Reinoso, Luis Felipe** [Lucho] (Clarisa (Catty)) Email: reinosol@3rddoor.com
(RM) Calvary - 10020 FC
*15 Calvary Church Rd., Littleton, NC 27850-9431 (H) (919) 586-3762

Remele, Jr., William H. [William] (WI) Diaconal Minister	DM
*PO Box 3002, Wilmington, NC 28406-0002	(H) (910) 343-0669
Rex, Leonard J. [Leonard] (Donna) (RM) Halifax - 10090	FC
*PO Box 365, Halifax, NC 27839-0365	(H) (919) 583-6271
Richardson, Craig Arthur [Craig] (Jennifer) (GR) Washington Circuit - 06400	FL
*318 E. 12th St., Washington, NC 27889	(H) (919) 946-4382
Richardson, J. Earl [Earl] (Alice) (RA) Retired Minister	RM
*515 S.E. Maynard Rd., Cary, NC 27511	(H) (919) 467-6393
Richey, Russell Earle [Russell] (Merle) (DU) ABLC - Assoc. Dean, Academic Programs, Duke Divinity Sch.	Email: rrichey@mail.duke.edu FC
*PO Box 90968, Durham, NC 27708	(O) (919) 660-3428
1552 Hermitage Ct., Durham, NC 27707	(H) (919) 493-0724
Rickards, James Perry [Jim] (Suzanne) (RA) Retired Minister	RM
*27419 Cleveland Ave, Punta Gorda, FL 33982-1525	(H) (941) 575-0183
Ricks, Jr., R. Dennis [Dennis] (Lydia) (DU) Retired Minister	RM
*906 S. 3rd St., Mebane, NC 27302-8181	(H) (919) 304-3561
Roach, Michael Gene [Mike] (Debbie) (NB) Pamlico Parish - Associate - 07340	PL
*5204 Hwy 55-E, New Bern, NC 28560	(H) (919) 637-6416
Robbins, Cecil W. [Cecil] (DU) Retired Minister	RM
*PO Box 2917, Henderson, NC 27536-6917	(H) (919) 492-9574
Roberts, Frederick E. [Fred] (Betsy (Beaver)) (WI) Ocean View - 12181	FC
*PO Box 520, Long Beach, NC 28465	(O) (910) 278-5973
415 Mercer St, Yaupon Beach, NC 28465-8008	(H) (910) 278-5229
Roberts, Jeffrey L. [Jeff] (Reesa) (DU) Salem (Person Co.) - 02521	FC
933 Salem Church Rd., Hurdle Mills, NC 27541	(O) (910) 599-6333
*435 Salem Church Rd., Hurdle Mills, NC 27541-9129	(H) (910) 599-5012
Roberts, John M. [John] (GO) Beston - 05021	RM
*PO Box 298, Princeton, NC 27569-0298	(H) (919) 936-2511
Robinson, Charles Kivet [Chuck] (Mary) (DU) Retired Minister	RM
*769 Clarington Ct, Columbus, OH 43214-2390	(H) (614) 459-3814
Robinson, Larry [Larry] (Charlotte) (RO) Saint Peter - 09141	FC
PO Box 172, Hamlet, NC 28345	(O) (910) 582-0944
*PO Box 961, Hamlet, NC 28345-0961	(H) (910) 582-6133
Rouse, Ben C. [Ben] (Jeanne) (RO) Rockingham District Super.	FC
*PO Box 1588, Laurinburg, NC 28353	(O) (910) 276-6641
1304 W Church St, Laurinburg, NC 28352-3456	(H) (910) 276-6641
Rouse, Faye Baines [Faye] (WI) Wesley - 12301	FL
P O Box 116, Riegelwood, NC 28456-0116	(O) (910) 655-4793
*114 Green Rd., Riegelwood, NC 28456	(H) (910) 655-3348
Royall, L. Graham [Graham] (Virginia) (RM) Edgecomb Parish - 10050	AM
P O Box 13, Pinetops, NC 27864-0013	(O) (919) 827-4176
*P O Box 1121, Pinetops, NC 27864	(H) (919) 827-2482

- Rudd, Robert J. [Bob]**
 (RO) Disability Leave FC
 *169 Shannon Dr, Rockingham, NC 28379-4411 (H) (910) 895-0815
- Rudd, William R. [Bill] (Dorothy)**
 (FA) Clinton Circuit - 04020 FC
 5876 Garland Hwy, Clinton, NC 28328 (O) (910) 592-0565
 *191 Taylors Bridge Hwy, Clinton, NC 28328-6323 (H) (910) 592-7159
- Russell, Timothy J. [Tim] (Pam)** Email: trussell@wilmington.net
 (WI) Wrightsville - 12461 FC
 P O Box 748, Wrightsville Beach, NC 28480 (O) (910) 256-4471
 *208 Cypress Ave., Wrightsville Beach, NC 28480 (H) (910) 256-3447
- Ruth, John W. [Jack] (Bobbie)**
 (BU) West Orange - 01480 FC
 *1634 Or.Chapel-Civr.Garden Rd., Chapel Hill, NC 27516 (H) (919) 968-4102
- Ruth, William A. [Bill] (Robyn)**
 (EC) Elizabeth City:First - 03121 FC
 *PO Box 401, Elizabeth City, NC 27907 (O) (919) 335-1771
 707 W Church St, Elizabeth City, NC 27909-4625 (H) (919) 335-7292
- Sabiston III, William D. [Bill] (Norma)**
 (DU) Long Memorial - 02491 FC
 *PO Box 310, Roxboro, NC 27573 (O) (910) 599-1193
 508 Clayton Ave, Roxboro, NC 27573-4606 (H) (910) 599-2284
- Safley, Michael W. [Mike]**
 (FA) ABLC - VP, Stud. Affairs/Dean of Stud., Methodist College FC
 PO Box 12165, Fayetteville, NC 28311 (O) (910) 630-7155
 *5741 Dobson Dr, Fayetteville, NC 28311-3452 (H) (910) 822-9006
- Salter, Jr., J. Neal [Neal] (Carol)**
 (NB) Riverdale - 07381 FC
 *PO Box 3155, New Bern, NC 28564 (O) (919) 633-3714
 117 Gibbs Rd, New Bern, NC 28560-7900 (H) (919) 514-2897
- Sanders, Jr., Henry Filmore [Hank] (JoAnne)**
 (GO) Eureka - 05072 OD
 130 N. Church St., Eureka, NC 27830
 *P O Box 3240, Eureka, NC 27830 (H) (919) 242-4218
- Saunders, Margaret R. [Margaret]**
 (EC) Perkins - 03281 PL
 PO Box 21, Shawboro, NC 27973 (O) (919) 232-2102
 *1436 Weeksville Rd, Elizabeth City, NC 27909-8430 (H) (919) 330-4484
- Scanlan, Carla Jory [Carla]**
 (FA) ABLC - Dir., Pastoral Counseling/Family Therapy FC
 *300 E. Hampden Ave., Suite 205, Englewood, CO 80110 (O) (303) 761-2229
 1177 E Amherst Ave, Englewood, CO 80110-1711 (H) (303) 761-5813
- Schronce, Jerry Milton [Jerry] (Janet)** Email: e626h76gv@coastalnet.com
 (GR) Rainbow - 06281 FL
 *RR 4 Box 48, Snow Hill, NC 28580-9302 (H) (919) 747-2668
- Scott, Gregory G. [Greg] (Annette)**
 (GO) Brogden - 05042 FL
 (O) (919) 734-5244
 *113 Lake Ave, Dudley, NC 28333-5320 (H) (919) 736-8882
- Scott, Julian W. [Julian]**
 (SA) Aberdeen:Page Mem. - 11010 FC
 *PO Box 695, Aberdeen, NC 28315 (O) (910) 944-1093
 608 Wilder Ave, Aberdeen, NC 28315-1931 (H) (910) 944-1595
- Scott, Jr., Paul B. [Paul] (Glenda)**
 (GR) Snow Hill: Calvary Mem. - 06321 FC
 PO Box 445, Snow Hill, NC 28580 (O) (919) 747-3360
 *109 W Greene St, Snow Hill, NC 28580-1431 (H) (919) 747-3723

- Scroggs, Robin J.** [Robin] (Marilee)
 (RA) ABLC - Prof., Union Theological Seminary, NY FC
 *UnionTh.Sem., 3041 Broadway, New York, NY 10027 (O) (212) 280-1388
 10 Van Dyk Pl, Pompton Plains, NJ 07444-1654 (H) (201) 839-6157
- Seate, Billy F.** [Billy] (Wanda)
 (RA) North Raleigh - 08431 FC
 8501 Honeycutt Rd., Raleigh, NC 27615 (O) (919) 847-1536
 *305 Woodcock Ct., Raleigh, NC 27615 (H) (919) 847-4520
- Severt, Jeffrey Lee** [Jeff] (Monica)
 (NB) Pollocksville-Lee's Chapel - 07350 FC
 *PO Box 236, Pollocksville, NC 28573 (O) (919) 224-2311
 PO Box 236, 210 Foy St., Pollocksville, NC 28573-0236 (H) (919) 224-6801
- Sexton, Jr., Kenneth Bryan** [Bryan] (Pattie)
 (RM) Mt. Pleasant-Middlesex - 10170 FC
 (O) (919) 235-2223
 *RR 1 Box 287, Bailey, NC 27807-9761 (H) (919) 235-4863
- Sexton, Sr., Kenneth B.** [Kenneth] (Rosamond)
 (RA) Retired Minister RM
 *5608 Woodard Ln, Raleigh, NC 27606-9531 (H) (919) 851-9411
- Shannonhouse, Richard D.** [Dick] (Sandra)
 (RM) ABLC - Chap/Dir.Past.Serv.,Methodist Med.Ctr. FC
 580 W 8th St, Jacksonville, FL 32209 (O) (904) 798-8684
 *7263 Placid Oaks Dr, Jacksonville, FL 32277-9718
- Sharp, Richard C.** [Richard] (Esta)
 (GO) Warsaw - 05411 FC
 PO Box 422, Warsaw, NC 28398 (O) (910) 293-4944
 *119 S Brighton Ave, Warsaw, NC 28398-2034 (H) (910) 293-4365
- Sharpe, Jr., Benjamin S.** [Benjamin] (Lisa C.) Email: tertullian@msn.com FC
 (FA) Cornerstone - 04511
 *893 Stoneykirk Rd, Fayetteville, NC 28314-0734 (H) (910) 868-6991
- Sharpe IV, William Gray** [Bill] (Barbara (Barb)) Email: bill-sharpe@ncsu.edu FC
 (RA) ABLC - Dir., Wesley Fdn.& Camp.Min., NCSU
 *2503 Clark Ave, Raleigh, NC 27607 (O) (919) 833-1861
 107 Bogue Ct, Cary, NC 27511-5427 (H) (919) 467-0704
- Shaw, Jr., Caswell E.** [Caswell] (Pat)
 (RM) Rocky Mount:First - 10291 FC
 *100 S Church St, Rocky Mount, NC 27804 (O) (919) 977-0400
 3000 Coleberry Trl, Rocky Mount, NC 27804-2115 (H) (919) 451-1803
- Sheets III, R. Branson** [Branson] (Stephanie)
 (RM) Bailey - 10010 FC
 *PO Box 218, Bailey, NC 27807 (O) (919) 235-4576
 PO Box 218, Bailey, NC 27807-0218 (H) (919) 235-4309
- Sheppard, Dennis R.** [Dennis] (Barbara) Email: barbara@intrstar.net FC
 (FA) Hopewell - 04321
 *4641 Church Rd, Newton Grove, NC 28366 (O) (910) 594-0556
 2855 Roanoke Rd., Clinton, NC 28328 (H) (910) 567-6116
- Sherman, Jr., William W.** [Bill] (Esther)
 (NB) Retired Minister RM
 *495 Alexis Dr., New Bern, NC 28562-6426 (H) (919) 638-8180
- Shields, Donald Ray** [Donald] (Pamela)
 (FA) Raeford: Hoke - 04410 FC
 *308 S Bethel Rd, Raeford, NC 28376-3104 (H) (910) 875-4318
- Shields, Robert S.** [Bob] (Betty)
 (NB) Retired Minister RM
 *912 Buckingham Rd, New Bern, NC 28562-4538 (H) (919) 635-5183

- Shipman, Marilyn K.** [Marilyn] (Dennis)
(DU) Massey's Chapel - 02391 PM
*814 Bent Creek Rd, Bahama, NC 27503 (O) (919) 477-1293
814 Bent Creek Rd, Bahama, NC 27503-9708 (H) (919) 477-1293
- Shiver, James H.** [James] (Mary)
(RO) Retired Minister RM
*1413 Glenn St, Wilmington, NC 28401-5443 (H) (910) 763-7101
- Short, James M.** [Jim] (Mary)
(GO) Ronex Chapel - 05181 FC
138 Garners Chapel Rd, Mount Olive, NC 28365-6137 (O) (919) 658-4721
*144 Garners Chapel Rd, Mount Olive, NC 28365-6137 (H) (919) 658-4839
- Shuler, Albert** [Albert] (Jimmie)
(DU) Durham District Super. FC
*522 S Duke St, Durham, NC 27701 (O) (919) 682-6439
5 Timber Creek Ct, Durham, NC 27712-9530 (H) (919) 471-0336
- Simonton, Jr., C. Alison** [Al] (Nan)
(DU) Retired Minister RM
*6423 Summertree Ln, Charlotte, NC 28270-4808 (H) (704) 367-0289
- Simpson, Robert Wesley** [Robert] (Christy Ann)
(RM) Gaston - 10080 PM
*PO Box 267, Gaston, NC 27832-0267 (O) (919) 537-0749
(H) (919) 537-3638
- Simpson, Thomas Anthony** [Thomas] (Sharon)
(SA) Poplar Springs-Memphis - 11310 SL
*4328 Pumping Station Rd., Sanford, NC 27330 (H) (919) 776-3860
- Simpson, Jr., William C.** [Bill] (Betsy) Email: fsumc@netpath.net
(BU) Front Street - 01071 FC
*PO Box 2597, Burlington, NC 27216 (O) (910) 227-6263
1218 Edgewood Ave, Burlington, NC 27215-3641 (H) (910) 226-0738
- Sims, Benjamin Newman** [Ben]
(DU) Hermon-White Mem. - 02360 SL
*1612 Lynne Ave., Henderson, NC 27536 (O) (919) 438-6096
- Singleary, Jr., Peter George** [Peter]
(RO) Philadelphia - 09361 PM
*2404 Old Aberdeen Rd, Rockingham, NC 28379-2582 (O) (910) 895-7643
(H) (910) 997-6437
- Singley, Kenneth C.** [Kenneth]
(EC) Currituck - 03080 FC
*P O Box 648, Grandy, NC 27939-0648 (H) (919) 453-3559
- Sluder, Sr., David M.** [David] (Sondra)
(SA) Diaconal Minister DM
*630 Emmas Grove Rd., Fletcher, NC 28732-8415 (H) (704) 628-9856
- Smith, A. Clay** [Clay] Email: hn1551@handsnet.org
(RA) ABLC - Exec.Dir., Hinton Rural Life Center, Hayesville FC
PO Box 27, Hayesville, NC 28904 (O) (704) 389-8336
*PO Box 755, Hayesville, NC 28904-0755 (H) (704) 389-3313
- Smith, Adolph C.** [Adolph] (Maria) Email: acsmith@ns.host.vacationtime.net
(RO) Saint Pauls - 09521 FC
406 W Broad St, St. Pauls, NC 28384 (O) (910) 865-4301
*519 N Wilkinson Dr, Saint Pauls, NC 28384-1238 (H) (910) 865-4226
- Smith, Bobby E.** [Bobby] (Evelyn)
(WI) Burgaw - 12050 FC
*PO Box 26, Burgaw, NC 28425-0026 (O) (910) 259-2295
(H) (910) 259-2761
- Smith, Carolyn R.** [Carolyn] (Michael Pilgrim)
(EC) Plymouth - 03311 FC
*P O Box 734, Plymouth, NC 27962 (O) (919) 793-2549
101 Virginia Pine Dr., Plymouth, NC 27962 (H) (919) 793-2482

- Smith, Charles Michael** [Charles] (Barbara)
 (RM) Wilson:First - 10401 FC
 *PO Box 1423, Wilson, NC 27894 (O) (919) 237-6121
 1206 Branch St NW, Wilson, NC 27893-2420 (H) (919) 243-2046
- Smith, Charles C.** [Charles] (Jill) Email: cn3934@abaco.coastalnet.com
 (NB) Asbury - 07021 FC
 550 Asbury Rd, Cove City, NC 28523
 *550 Asbury Rd, Cove City, NC 28523-9760 (H) (919) 638-1144
- Smith, David Burton** [David]
 (DU) Bethesda - 02131 FC
 *2309 S. Miami Blvd., Durham, NC 27703 (O) (919) 596-3948
- Smith, George Jerome** [Jerome] (Leona) Email: gsmith@weblink.net
 (WI) Hallsboro - 12141 FC
 *P O Box 28, Hallsboro, NC 28442 (H) (910) 646-3338
- Smith, George C.** [George] (Mary) Email: gcsmith@juno.com
 (WI) Disability Leave FC
 *1243 Butler Town Rd, Clarendon, NC 28432-9557 (H) (910) 653-3336
- Smith, Haywood A.** [Haywood] (Meleah)
 (FA) Saint Andrews - 04241 FC
 121 Lofton Dr, Fayetteville, NC 28311 (O) (910) 488-4648
 *123 Lofton Dr, Fayetteville, NC 28311-3426 (H) (910) 488-2247
- Smith, Ira Hildreth** [Ira] (Patsy)
 (BU) Cedar Grove - 01111 FC
 *PO Box 56, Cedar Grove, NC 27231-0056 (O) (919) 732-1406
 (H) (919) 732-8405
- Smith, J. Thomas** [Tommy] (Judy)
 (FA) Fayetteville District Super. FC
 *1911 Raeford Rd, Fayetteville, NC 28305-5037 (H) (910) 485-2734
- Smith, Jerry Thomas** [Jerry] (Carolyn)
 (RA) Asbury - 08311 FC
 6612 Creedmoor Rd, Raleigh, NC 27613 (O) (919) 847-2818
 *2328 Declaration Dr, Raleigh, NC 27615-5638 (H) (919) 954-8435
- Smith, John T.** [John] (Christine L.)
 (RM) Retired Minister RM
 *RR 2 Box 154, Halifax, NC 27839-9624 (H) (919) 536-4637
- Smith, Judi Johnson** [Judi] (Joe) Email: jsmith4352@aol.com
 (RA) Mount Zion - 08271 FC
 *15772 NC 50 W, Garner, NC 27529 (O) (919) 772-8415
 15772 NC 50 W, Garner, NC 27529 (H) (919) 772-0720
- Smith, Neil E.** [Neil] (Alice)
 (FA) ABLC - Clin.Chap., McCain Correctional Hospital FC
 POBox 5118, McCain Corr.Hosp., McCain, NC 28361 (O) (910) 875-4188
 *RR 20 Box 836, Fayetteville, NC 28306-9107 (H) (910) 425-1551
- Smith, Robert K.** [Bob] (Bobbie)
 (RM) Leave of Absence FC
 *7650 Truelove Rd., Willow Springs, NC 27592 (H) (919) 639-7618
- Smith, Scott Russell** [Scott] (Jennifer M.)
 (NB) Ann Street - Associate - 07041 FL
 P O Drawer C, Beaufort, NC 28516 (O) (919) 728-4279
 *100 Charles St., Beaufort, NC 28516 (H) (919) 728-1717
- Smith, W. Thomas** [Thomas] (Melanie)
 (WI) Leave of Absence FC
 *303-A Shadowood Dr., Aiken, SC 29801 (H) (803) 648-5669
- Smith, Jr., William Stanley** [Stan] (Ann)
 (EC) Edenton - 03101 FC
 *PO Box 37, Edenton, NC 27932 (O) (919) 482-2964
 1101 W Queen St, Edenton, NC 27932-1620 (H) (919) 482-2289

- Snider, Ronald J. [Ron] (Katie)**
 (DU) Bahama: Mt. Bethel - 02031 FC
 PO Box 27, Bahama, NC 27503-0027 (O) (919) 477-4296
 *PO Box 27, Bahama, NC 27503-0027 (H) (919) 477-5830
-
- Snotherly, Jr., William W. [Bill] (Glenda)**
 (RA) Wake Forest - 08571 FC
 *905 S Main St, Wake Forest, NC 27587 (O) (919) 556-2239
 903 S Main St, Wake Forest, NC 27587-9277 (H) (919) 556-3653
-
- Snyder, Nevin D. [Nevin] (Rose Marie)**
 (FA) Retired Minister RM
 *3360 Chapparral Ct, Melbourne, FL 32934-8254 (H) (407) 253-6511
-
- Soule, Jr., Guy V. [Guy] (Francy)**
 (DU) Grace - 02481 FC
 (O) (910) 599-8183
 *313 Church St, Roxboro, NC 27573-5620 (H) (910) 599-5183
-
- Southern, H. Gray [Gray] (Susan)**
 (DU) Trinity - 02281 FC
 *215 N Church St, Durham, NC 27701 (O) (919) 683-1386
 1108 W Knox St, Durham, NC 27701-1527 (H) (919) 682-0800
-
- Sparks, Charles E. [Charles] (Linda)**
 (FA) Retired Minister RM
 *3904 Thomasville Rd, Winston Salem, NC 27107-6326 (H) (910) 788-9116
-
- Sparrow, Leon Ray [Ray] (Dorothy)**
 (GR) Mattamuskeet - 06250 RM
 Rt. 2, Box 73A, Engelhard, NC 27824 (O) (919) 925-4931
 *115 Water St., Bath, NC 27808 (H) (919) 923-1141
-
- Spaulding, David V. [David] (Carmen)**
 (RO) West Rockingham - 09481 FC
 217 W. Hwy 74, Rockingham, NC 28379 (O) (910) 895-9986
 *138 Gibson Dr, Rockingham, NC 28379-6970 (H) (910) 895-3135
-
- Speake, George D. [George] (Myra)** Email: gspeake@infoave.net
 (WI) Shallotte: Camp - 12061 FC
 *PO Box 376, Shallotte, NC 28459 (O) (910) 754-4840
 4646 Mintz St, Shallotte, NC 28470-5232 (H) (910) 754-6355
-
- Spence, Clinton W. [Clint] (Pamela)**
 (DU) St. Paul - 02271 PM
 *2700 N. Roxboro Rd., Durham, NC 27704 (O) (919) 220-2458
 113 W. Murray Ave., Durham, NC 27704 (H) (919) 220-5238
-
- Spencer, William C. [Bill] (Peggy)**
 (NB) Trinity - 07201 FC
 *PO Box 700, Jacksonville, NC 28541 (O) (910) 455-4814
 301 Woodland Dr, Jacksonville, NC 28540-5461 (H) (910) 347-1547
-
- Spivey, Richard Vann [Vann] (Anne-Marie)**
 (BU) Leasburg - 01311 SL
 PO Box 98, Leasburg, NC 27291 (H) (910) 599-1267
-
- Spiwak, Danielle A. [Danielle] (Eric)**
 (NB) Morehead City First - Associate - 07231 FL
 *900 Arendell St, Morehead City, NC 28557 (O) (919) 726-7102
 Ocean Bay Villas, #108, Pine Knoll Shores, NC 28512 (H) (919) 240-0208
-
- Sponenberg, James Eugene [Jim] (Tillie)**
 (SA) Retired Minister RM
 *2512 Carbonton Rd, Sanford, NC 27330-3754 (H) (919) 776-2484
-
- Stafford, Sidney E. [Sidney] (Grace)**
 (RA) Ebenezer-Wesley Chap. - 08120 FC
 Box 3083, Louisburg College, Louisburg, NC 27549 (O) (919) 496-2521
 *410 W Noble St, Louisburg, NC 27549-2352 (H) (919) 496-4779

Stallings, W. Joseph [Joe] (Theadus)		
(RM) Mt. Zion - 10181		OD
*5222 London Church Rd., Elm City, NC 27822	(O) (919) 291-4311	
	(H) (919) 291-9140	
Stallsworth, Paul T. [Paul] (Marsha)		
(GO) Rose Hill - 05331		FC
*PO Box 177, Rose Hill, NC 28458	(O) (910) 289-2449	
305 E. Ridge St., Rose Hill, NC 28458	(H) (910) 289-3332	
Stalnakar, James K. [Jim] (Jan)		
(NB) Williston-Stacy - 07460		AM
*PO Box 79, Williston, NC 28589-0079	(O) (919) 729-3661	
	(H) (919) 729-3661	
Stanfield, E. Douglas [Doug] (Vera)		
(DU) ABLC - Chaplain, U. S. Navy		FC
*Chapel Bld. 34, USCG Island, Alameda, CA 94501-5100	(O) (510) 437-3067	
4494 Clear Creek Ct., Concord, CA 94521	(H) (510) 687-8398	
Stanley, Bruce E. [Bruce] (Melissa)		
(RA) ABLC - Assoc. Dir., CCOM		FC
*PO Box 10955, Raleigh, NC 27605	(O) (919) 832-9560	
1808 Spiny Ridge Ct., Raleigh, NC 27612	(H) (919) 676-7969	
Stanley, Jr., Richard A. [Richard] (Shannon)		
(DU) Asbury - 02101		FC
*806 Clarendon St, Durham, NC 27705	(O) (919) 286-0711	
2011 W Club Blvd, Durham, NC 27705-3209	(H) (919) 286-1975	
Stark II, Rufus H. [Rufus] (Betty Lou)	Email: khvk33a@prodigy.com	
(RA) ABLC - Pres., Methodist Home for Children, Inc.		FC
*PO Box 10917, Raleigh, NC 27605	(O) (919) 833-2834	
3600 Carolyn Dr, Raleigh, NC 27604-1616	(H) (919) 876-2521	
Starnes, James A. [James] (Myrtle A.)		
(WI) Retired Minister		RM
PO Box 8, Brunswick, NC 28424		
*343 Old Lumberton Rd., Whiteville, NC 28472	(H) (910) 642-7404	
Staton, Sr., Jesse C. [J.C.] (Marie)		
(NB) Retired Minister		RM
	(O) (919) 247-1502	
*143 George Taylor Rd, Newport, NC 28570-5044	(H) (919) 247-2981	
Staton, Jr., Jesse C. [Jesse] (Emma)		
(BU) Hebron - 01281		FC
*2325 Mebane Oaks Rd, Mebane, NC 27302	(O) (919) 563-3375	
2275 Mebane Oaks Rd, Mebane, NC 27302-8615	(H) (919) 563-6408	
Steinmetz, David Curtis [David] (Virginia)		
(DU) ABLC - Prof., Duke Divinity School		FC
*Duke Divinity School, Durham, NC 27708	(O) (919) 660-3438	
4303 Thetford Rd, Durham, NC 27707-5701	(H) (919) 489-5620	
Stephens, Mark Dee [Mark] (Claudia)		
(GO) Bethel (Duplin Co.) - 05461		PL
*3719 Jackson Rd., Durham, NC 27705	(H) (919) 383-5879	
Stephenson, Marion O. [M.O.] (Hazel)		
(GR) Retired Minister		RM
*101 S Dimock Rd, Washington, NC 27889-3109	(H) (919) 975-6650	
Stewart, Donald Keith [Don]		
(RA) St. Mark's - Associate - 08481		PM
*4801 Six Forks Rd., Raleigh, NC 27609	(O) (919) 787-0544	
Stewart, W. Marshall [Marshall] (Patricia)		
(RA) Piney Grove - 08291		PL
	(O) (919) 387-5415	
*9425 Old Stage Rd, Raleigh, NC 27603-9546	(H) (919) 772-4173	

Stocks, Lois Jane [Lois]

(GR) Diaconal Minister - Extended Leave DM

*Rt. 20 Box 88, Greenville, NC 27858 (H) (919) 752-6820

Stokes, Jr., James C. [Jim] (Diane)

(RO) Retired Minister RM

*972 Louis Breeden Blvd, Hamlet, NC 28345-7091 (H) (919) 582-6317

Stokes III, John L. [John] (MaLou)

(WI) ABLC - Prof. of English, UNC-WV FC

601 S College Rd, Wilmington, NC 28403 (O) (910) 395-3323

*124 Windemere Rd, Wilmington, NC 28405-4024 (H) (910) 799-2695

Stone, Amos H. [Amos]

(RO) Retired Minister RM

*PO Box 972, Lake Junaluska, NC 28745-0972 (H) (704) 452-2130

Stone III, Richard L. [Richard] (Diane)

(RA) Horne Memorial - 08101 FC

P O Box 475, Clayton, NC 27520 (O) (919) 553-6464

*334 S. Page St., Clayton, NC 27520-0475 (H) (919) 553-6446

Storrs, Jr., Robert Burton [Bob]

(BU) Retired Minister RM

*ADDRESS UNKNOWN, Chicago, IL 60647

Stott, E. Russell [Russell] (Caroline)

(BU) Retired Minister RM

21 W. Colony Pl., Suite 150, Durham, NC 27705 (O) (919) 489-9167

*111 Creeks Edge, Chapel Hill, NC 27516 (H) (919) 942-0281

Strickhausen, Wilson [Wilson] (Anita)

(FA) Person Street - 04231 IS

509 Person St, Fayetteville, NC 28301 (O) (910) 483-4714

*215 Vivian Dr, Fayetteville, NC 28311-1433 (H) (910) 822-3002

Strock, Stephen F. Swartz [Steve] (Dale S.)

(DU) Leave of Absence FC

*301 Marrow Lane, Oxford, NC 27565-9276 (H) (919) 438-8852

Strother, Jonathan E. [Jon] (Diana)

(EC) Hertford - 03161 FC

(O) (919) 426-5467

*207 W Market St, Hertford, NC 27944-1152 (H) (919) 426-5236

Stutts, Connie Marie [Connie] (Steve)

(DU) Ca-Vel - 02471 SL

*160 W. Young Ave., Henderson, NC 27536 (O) (919) 492-1862

(H) (910) 597-6488

Stutts, D. Stephen [Steve] (Connie)

(DU) City Road - 02341 PM

(O) (919) 492-1823

*160 W Young Ave, Henderson, NC 27536-4149 (H) (919) 492-1862

Summey, James L. [Jim] (Doris)

(WI) Trinity - 12431 FC

*1403 Market St, Wilmington, NC 28401 (O) (910) 762-3316

3312 Amber Drive, Wilmington, NC 28409 (H) (910) 397-0805

Supplee, Thomas [Tom] (Myra M.)

(FA) Goshen-Keener - 04300 FC

*11867 Hobbton Hwy, Newton Grove, NC 28366-9530 (H) (910) 594-0992

Sutton, James E. [Jimmy] (Janie)

(RA) Garner:First - 08161 FC

*PO Box 274, Garner, NC 27529 (O) (919) 772-2042

101 Sugar Lane, Knightdale, NC 27545 (H) (919) 266-9098

Swartz, Alan P. [Alan] (Jo Anne)

(DU) Oxford - 02441 Email: solagratiav@vance.net FC

*PO Box 757, Oxford, NC 27565 (O) (919) 693-4091

415 Hancock St, Oxford, NC 27565-3714 (H) (919) 693-3237

- Sweeley, Thomas Lynn** [Tommy] (Sharon)
 (SA) Siler City:First - 11381 FC
 *PO Box 212, Siler City, NC 27344 (O) (919) 742-2722
 522 W Glendale St, Siler City, NC 27344-3860 (H) (919) 742-3707
- Switzer, Maryellen Phelan** [Maryellen] (Wm. L. III)
 (RA) Layden Memorial - 08401 FC
 2706 S Wilmington St, Raleigh, NC 27603 (O) (919) 828-9642
 *6003 Bissette Rd, Wendell, NC 27591-8797 (H) (919) 217-9095
- Sykes, R. Michael** [Mike] (Patricia)
 (BU) Walnut Grove - 01471 FC
 *1815 Hawkins Rd E, Hurdle Mills, NC 27541 (O) (919) 732-5722
 1815 Hawkins Rd E, Hurdle Mills, NC 27541-8555 (H) (919) 732-2054
- Tart, Michael Lawrence** [Mike] (Margaret)
 (GO) Disability Leave FL
 *PO Box 3240, Eureka, NC 27830-3240 (H) (919) 242-4218
- Tatum, Jimmie Ray** [Jimmie] (Martha)
 (SA) Smyrna - 11401 FC
 (O) (919) 464-3188
 *203 Smyrna Church Rd, Robbins, NC 27325-7457 (H) (910) 464-3542
- Taylor II, Berry Lynn** [Berry] (Bernatha (Bernie))
 (EC) South Mills - 03350 PM
 *P O Box 100, South Mills, NC 27976-0100 (O) (919) 771-2401
 P O Box 190, South Mills, NC 27976-0190 (H) (919) 771-2508
- Taylor, Bruce D.** [Bruce] (Jennie)
 (FA) Hay Street - 04181 FC
 PO Box 456, Fayetteville, NC 28302 (O) (910) 483-2343
 *306 White Oak Ct, Fayetteville, NC 28303-5257 (H) (910) 485-3043
- Taylor, Polly** [Polly] Email: pinkpolly@aol.com
 (GR) Washington:First - Associate - 06421 PM
 Box 715, 304 W. 2nd St., Washington, NC 27889
 *1214 N. Respass, Washington, NC 27889 (H) (919) 946-3668
- Taylor, Steve** [Steve] (Sheryl)
 (RO) Parkton IS
 1018 E 9th St, Lumberton, NC 28358-5024 (H) (910) 671-8635
- Taylor, Steven** [Steve] (Sherry)
 (BU) Rock Creek - 01400 SL
 *7315 Mt.Hermn-Rock Cr.Rd., Snow Camp, NC 27349 (H) (910) 376-3515
- Taylor, Timothy Scott** [Tim] (Kimberly)
 (FA) South River - 04440 FL
 (O) (910) 567-2615
 *4645 Minnie Hall Rd., Autryville, NC 28318 (H) (910) 567-5226
- Taylor, William V.** [Bill] (Robin)
 (RM) Evansdale - 10071 FC
 (O) (919) 237-2632
 *4334 Evansdale Rd., Wilson, NC 27893 (H) (919) 237-1914
- Teachey, Wilbur C.** [Wilbur] (Sylvia)
 (NB) Broad Creek - 07081 RM
 *1607 Ann St, Beaufort, NC 28516-2303 (H) (919) 728-6422
- Terwilliger, Irving F.** [Irving] (Asta)
 (GR) Grimesland - Warren's Chapel - 06150 ROM
 *307 Maple St, Washington, NC 27889-9664 (H) (919) 975-5793
- Thomas, Wayne E.** [Wayne] (Nancy)
 (GR) Retired Minister RM
 *PO Box 2784, Washington, NC 27889-2784 (H) (919) 946-9566
- Thomason, M. Keith** [Keith] (Lorie P.)
 (GR) Leave of Absence FC
 *402 Crestline Blvd, Greenville, NC 27834-6820 (H) (919) 756-5152

- Thompson, Jr., Emerson M.** [Em] (Catherine) Email: pithomps@eastnet.ecu.edu
(GR) Retired Minister RM
*105 Kilby Dr., Greenville, NC 27858-6508 (H) (919) 321-7839
- Thompson, Geiselle** [Geiselle] (Roger L.) Email: egthomps@eos.ncsu.edu
(RA) Leave of Absence FC
*PO Box 6504, Raleigh, NC 27628-6504 (H) (919) 755-0707
- Thompson, Jr., James F.** [Jim] (Priscilla)
(RO) Sneads Grove - 09541 PL
*1004 E Scotsdale Dr., Laurinburg, NC 28352-4249 (H) (910) 276-3227
- Thompson, Leo Clifford** [Leo] Email: leo@intercenter.net
(RA) ABLC - Pastoral Counselor, Triangle Mental Health Assoc. FC
3717 National Dr # STE202, Raleigh, NC 27612 (O) (919) 781-1173
*3204 B-2 Quiet Mill Rd., Raleigh, NC 27612 (H) (919) 881-0666
- Thompson, Neil H.** [Neil] (Catherine)
(RA) Retired Minister RM
*2109 Myrtle Ave., Raleigh, NC 27608-2244 (H) (919) 828-7653
- Thompson, Roger E.** [Roger] (Roberta)
(WI) Retired Minister RM
PO Box 1649, Lumberton, NC 28359 (O) (910) 618-5574
*24340 Cliff Gibson Rd., Laurel Hill, NC 28351 (H) (910) 277-8676
- Tilley, Robert C.** [Bob] (Jean)
(DU) Rehoboth-Harris Chap. - 02460 FL
(O) (919) 438-6345
*2951 Old Watkins Rd., Henderson, NC 27536-9647 (H) (919) 492-0279
- Tingle, James Arthur** [James]
(NB) Retired Minister RM
*PO Box 516, Hartsel, CO 80449-0516 (H) (719) 836-3118
- Todd, Troy Kevin** [Troy] (Lori)
(RO) 516.6 - Appointed to Attend School PM
*422 Nathan's Creek Sch.Rd., Crumpler, NC 28617 (H) (910) 982-2704
- Torres III, Ramon Dewey** [Ramon] (Lisa) Email: rpbj62a@prodigy.com
(DU) Lakewood - 02211 OM
2317 Chapel Hill Rd, Durham, NC 27707 (O) (919) 489-6273
*2211 Elmwood Ave, Durham, NC 27707-1009 (H) (919) 489-4335
- Tosto, James Edward** [Jim] (Kay)
(EC) Manns Harbor - 03190 FL
*PO Box 95, Manns Harbor, NC 27953-0095 (H) (919) 473-3881
- Townley, Douglas** [Doug] (Elaine)
(DU) Tabernacle - 02551 SL
*12260 NC 39 N, Henderson, NC 27536-9805 (H) (919) 492-7643
- Townsend, Jr., William C.** [William] (Nancy Jo)
(RA) Trinity - 08501 FC
*824 N. Bloodworth St., Raleigh, NC 27604 (O) (919) 832-1390
1301 Mordecai Dr., Raleigh, NC 27604 (H) (919) 833-7466
- Traynham, David D.** [D. D.] (Nancy)
(RO) Retired Minister RM
*1329 Roberdell Rd, Rockingham, NC 28379-2549 (H) (910) 895-3746
- Treihart, Charles M.** [Charles] (Susan J.)
(DU) Retired Local Pastor RL
*822 Billy Hicks Rd, Roxboro, NC 27573-7947 (H) (910) 599-1797
- Trotter, Bryan C.** [Bryan] (Marisa)
(GO) Kenly-Buckhorn - 05250 OD
(O) (919) 284-2139
*PO Box 155, Kenly, NC 27542-0155 (H) (919) 284-2192
- Trotter, J. Albert** [Al] (Gay)
(BU) Bellemont - 01011 FC
*4039 Markwood Rd, Burlington, NC 27215 (O) (910) 227-4632
4101 Markwood Rd, Burlington, NC 27215-7135 (H) (910) 227-4890

- Trum, Mary Smith** [Mary] (Bob Faoro)
 (GR) 438 - Ryton & Prudhoe Circuit, The Meth. Church, England FC
 *The Meth. Manse, Barmoor, Ryton, Tyne & Wear, NE 403TS-Eng. (H) (191) 413-2494
- Tucker, C. Clyde** [Clyde]
 (RA) Retired Minister RM
 *1401 Zebulon Rd, Zebulon, NC 27597-8269 (H) (919) 269-4843
- Tucker, Stuart** [Stuart] (Karen)
 (DU) Mt. Zion - 02421 FC
 *7272 Hurdle Mills Rd., Hurdle Mills, NC 27541 (H) (910) 364-2317
- Turnage, Roy L.** [Roy] (Corabob)
 (GR) Retired Local Pastor RL
 *PO Box 116, 710 E. 2nd St., Ayden, NC 28513-0116 (H) (919) 746-3686
- Tysinger, Richard M.** [Rick] (Stephanie H.)
 (SA) Merritts-Ebenezer - 11220 FC
 *8708 Deep River Rd, Sanford, NC 27330-7926 (H) (919) 774-9741
- Tyson, Aaron G.** [Aaron] (Lucille)
 (GO) Retired Minister RM
 *1301 S. Harding Dr., #101, Goldsboro, NC 27534 (H) (919) 778-1475
- Tyson, Sr., Bobby P.** [Bobby] (Jetta)
 (FA) Spring Hill - 04451 FC
 (O) (910) 893-4723
 *RR 3 Box 356, Lillington, NC 27546-9526 (H) (910) 893-6381
- Tyson, Jr., Bobby P.** [Bobby] (Christie)
 (FA) Culbreth Memorial - 04141 FC
 (O) (910) 483-8918
 *730 Blackwell St., Fayetteville, NC 28301 (H) (910) 483-4431
- Tyson, Carson S.** [Carson] (Peggy)
 (FA) Raeford: First - 04401 FC
 *PO Box 662, Raeford, NC 28376 (O) (919) 875-2111
 818 N Main St, Raeford, NC 28376-1930 (H) (919) 875-3746
- Tyson, John H.** [John] (Elizabeth)
 (FA) Victory - 04281 FC
 *PO Box 64132, Fayetteville, NC 28306-0132 (H) (910) 323-1997
- Tyson, M. Eugene** [Gene] (Joan)
 (GR) Covenant - 06101 FC
 *4000 Corey Rd., Winterville, NC 28590 (O) (919) 355-0123
 2004 Sherwood Dr., Greenville, NC 27858 (H) (919) 353-7056
- Tyson, Tommy** [Tommy] (Frances)
 (BU) Retired Minister RM
 *1716 Mount Carmel Church Rd, Chapel Hill, NC 27514-9220 (H) (919) 933-5557
- Tyson, Vernon C.** [Vernon] (Martha)
 (RA) Retired Minister RM
 *900 Williamson Dr, Raleigh, NC 27608-2352 (H) (919) 832-7176
- Umstead, Jr., Charles Irvin** [Charles] (Etta)
 (NB) Retired Associate Mbr. RAM
 *2963 US Highway 70 E, Beaufort, NC 28516-7893 (H) (919) 728-5328
- Upham, Jr., John Exley** [John] (Susy)
 (RA) Longview - 08411 FC
 2312 Milburnie Rd, Raleigh, NC 27610 (O) (919) 834-7554
 *137 N Lord Ashley Rd, Raleigh, NC 27610-2436 (H) (919) 828-4772
- Varnum, Tracie** [Tracie] (Clementine)
 (WI) Retired Local Pastor RL
 *3105 Gal Var Rd SW, Supply, NC 28462-2132 (H) (910) 842-9440
- Vaughan, Richard C.** [Richard] (Debbie)
 (BU) Amity - 01131 FC
 *825 N Estes Dr, Chapel Hill, NC 27514 (O) (919) 967-7546
 503 Tinkerbell Rd, Chapel Hill, NC 27514-2336 (H) (919) 942-7188

- Vaughn II, Stephen W.** [Stephen] (Jane)
 (GR) Diaconal Minister DM
 *2000 E 6th St, Greenville, NC 27858 (O) (919) 752-6154
 205 Adams Blvd, Greenville, NC 27858-4818 (H) (919) 758-5752
- Vickers, Hope A.** [Hope] (Darrell) Email: vickers@coastalnet.com
 (EC) Sharon - 03321 PM
 P O Box 182, Poplar Branch, NC 27965 (O) (919) 453-2806
 *P O Box 12, Aydtlett, NC 27916-0012 (H) (919) 453-3616
- Vincent, Max Odell** [Max] (Kristen)
 (RM) Black Creek-Lucama - 10150 OM
 *P O Box 278, Black Creek, NC 27813 (O) (919) 237-0542
 (H) (919) 237-7451
- VonCanon, Mary Leigh** [Mary]
 (SA) Hickory Mountain - 11171 RM
 *700 Magnolia Dr. # 22B, Aberdeen, NC 28315 (O) (910) 944-7259
 700 Magnolia Dr. # 22B, Aberdeen, NC 28315-2218 (H) (910) 944-7259
- Wade, David C.** [David] (Cynthia)
 (WI) Wesley's Chapel - 12311 FC
 2409 Peanut Plant Rd., Elizabethtown, NC 28337 (O) (910) 645-4011
 *PO Box 2211, Elizabethtown, NC 28337-2211 (H) (910) 645-4934
- Waggoner, James Milan** [Jim] (Margaret)
 (RA) ABLC - Chief, Chaplaincy Services, NC Div. of Youth Serv. FC
 705 Palmer Dr, Raleigh, NC 27626-0527 (O) (919) 733-3011
 *3212 Barker Pl, Raleigh, NC 27604-2456 (H) (919) 850-9102
- Walker-Jones, Kelli** [Kelli]
 (RA) Highland - Associate - 08381 OM
 *1901 Ridge Rd, Raleigh, NC 27607 (O) (919) 787-4240
 215 Bay Dr., Cary, NC 27511 (H) (919) 510-0369
- Walker, Wanda Gail** [Gail]
 (RO) Retired Diaconal Minister DM
 Church St.Cordova School, Cordova, NC 28330 (O) (910) 997-9805
 *344 Raleigh St, Hamlet, NC 28345-2750 (H) (910) 582-0707
- Wall, C. Arthur** [Arthur] (Carol)
 (RM) Nashville - 10201 FC
 PO Box 86, Nashville, NC 27856 (O) (919) 459-7178
 *303 S 1st St, Nashville, NC 27856-1416 (H) (919) 459-7328
- Wall, Lynn T.** [Lynn]
 (WI) Sharon (Holden Beach) - 12261 FC
 (O) (910) 842-2929
 *2163 Boones Neck Rd SW, Supply, NC 28462-6221 (H) (910) 842-3449
- Wallace, Robert L.** [Bob] (Christine)
 (RM) Tarboro:St.James - 10371 FC
 *211 E. St. James St., Tarboro, NC 27886 (O) (919) 823-3783
 210 Brandon Ave., Tarboro, NC 27886 (H) (919) 823-2795
- Walters, Norma J.** [Norma]
 (DU) Leave of Absence FC
 *4200 Bahama Road, Rougemont, NC 27572 (H) (919) 477-1824
- Ward, Jr., Herman Nathan** [Herman] (Ann)
 (BU) Hillsborough - 01301 FC
 (O) (919) 732-3460
 *130 W Tryon St, Hillsborough, NC 27278-2552 (H) (919) 732-1667
- Ward, Hope Morgan** [Hope] (Michael)
 (RA) Soapstone - 08491 FC
 *12837 Norwood Rd, Raleigh, NC 27613 (O) (919) 846-2212
 2545 Sam Moss Hayes Rd, Creedmoor, NC 27522-9336 (H) (919) 528-3551

Ward, James B. [Jim] (Janet) (RM) Leave of Absence		FC
.....	(O) (919) 937-5404	
*1213F Niblick Dr., Rocky Mount, NC 27804	(H) (919) 442-9290	
Ward, Richard L. [Rick] (Shirley) (GO) Fremont - 05101		FC
.....	(O) (919) 242-4797	
*PO Box 147, Fremont, NC 27830-0147	(H) (919) 242-4062	
Ward, Shirley Acker [Shirley] (Richard) (GR) Sharon - 06311		PL
.....	(O) (919) 527-6301	
*PO Box 147, Fremont, NC 27830-0147	(H) (919) 242-4062	
Warren, Clarence Lee [Clarence] (Ruby) (FA) Retired Minister		RM
*625 E Raynor Dr, Fayetteville, NC 28311-2144	(H) (910) 822-4508	
Warren, Jr., D. Ray [Ray] (Jill) (RA) White Plains - Min. Mbshp/Evang - 08091	Email: mainsail@nando.net	FC
*PO Box 158, Cary, NC 27512	(O) (919) 467-4991	
101 Mainsail Dr, Cary, NC 27511-7202	(H) (919) 380-0039	
Warren, H. Robert [Bob] (Shirley B.) (RA) Retired Minister		RM
*917 Keiths Rd, Knightdale, NC 27545-8400	(H) (919) 266-6931	
Warren, Jr., James I. [Jim] (Marjorie) (RA) ABLC - Dir., Intentional Growth Center		FC
*PO Box 546, Lake Junaluska, NC 28745	(O) (704) 452-2881	
304 Crum Dr, Lake Junaluska, NC 28745-9719	(H) (704) 452-0782	
Warren, James H. [James] (Daisy) (GR) Retired Minister		RM
*4343 Lebanon Rd., T-1123, Hermitage, TN 37076	(H) (615) 871-8179	
Warren, Jr., M. Whitfield [Whit] (Barbara) (GR) Queen Street - 06201		FC
*PO Box 508, Kinston, NC 28502	(O) (919) 527-2119	
1206 Woodberry Rd, Kinston, NC 28501-2643	(H) (919) 523-2441	
Warren, Raymond Collins [Ray] (EC) Kinnakeet - 03170		FL
.....	(O) (919) 995-5708	
*P O Box 129, Avon, NC 27915	(H) (919) 995-5383	
Warren, Jr., W. Arthur [Arthur] (Becky) (SA) Vass-Cameron - 11450		FC
*PO Box 628, Vass, NC 28394	(O) (910) 245-7665	
PO Box 628, Vass, NC 28394-0628	(H) (910) 245-7660	
Warren, W. Donald [Donald] (Lori) (RO) Fellowship - 09121		FC
.....	(O) (910) 582-0900	
*1200 McDonald Ave., Hamlet, NC 28345	(H) (910) 582-2685	
Waters, Denise Conner [Denise] (Davis) (BU) Diaconal Minister		DM
*PO Box 728, Chapel Hill, NC 27514	(O) (919) 929-7191	
2308 Judah Benjamin Ct. Hillsborough, NC 27278-9532	(H) (919) 732-5865	
Watford, T. Scott [Scott] (Tammy R.) (BU) Faith - 01061		FC
*1732 W Davis St, Burlington, NC 27215	(O) (910) 226-2991	
1803 Harriet Dr, Burlington, NC 27215-3440	(H) (910) 227-0846	
Watson, H. Langill [Langill] (Elizabeth) (RM) Retired Minister		RM
*3620 Westridge Circle Dr, Rocky Mount, NC 27804-3331	(H) (919) 443-0057	

- Way, Jr., Robert B.** [Bob] (Rosalyn)
 (SA) Silk Hope - 11390 SL
 (O) (919) 742-2005
 *7760 Silk Hope Gum Springs Rd, Siler City, NC 27344-6581 (H) (919) 742-5222
- Way, Vance C.** [Vance] (Marion)
 (RM) Littleton - 10141 FC
 (O) (919) 586-5385
 *PO Box 26, Littleton, NC 27850-0026 (H) (919) 586-3985
- Weaver, Jr., James T.** [Jimmy] (Deborah O.)
 (BU) Efland - 01191 FC
 (O) (919) 732-7957
 *PO Box 121, Efland, NC 27243-0121 (H) (919) 732-8451
- Weaver, Walter P.** [Walter] (Peggy)
 (FA) ABLC - Professor, Florida Southern College FC
 111 Lake Hollingsworth Dr, Lakeland, FL 33801 (O) (813) 680-4185
 *623 Rockingham Rd, Lakeland, FL 33809-4004 (H) (813) 859-5280
- Webb-Bowden, Julia** [Julia] (Larry)
 (DU) ABLC - Program Assist., Society of St. Andrew FC
 *PO Box 25081, Durham, NC 27702 (O) (919) 683-3011
 5532 Jomali Dr, Durham, NC 27705-8392 (H) (919) 383-1397
- Weber, Michael D.** [Mike] (Barbara)
 (NB) Pamlico Cooperative Parish - 07340 FC
 *PO Box 98, Stonewall, NC 28583 (O) (919) 745-4916
 2831 Sterlingpark Dr, Raleigh, NC 27603-5805 (H) (919) 831-1115
- Weinrich, Luise Katharine** [Luise] (Clint)
 (RM) Rocky Mount:First - Associate - 10291 PM
 *100 S Church St, Rocky Mount, NC 27804 (O) (919) 977-0400
 3217 Amherst Rd, Rocky Mount, NC 27804-3802 (H) (919) 451-0604
- Weisser, William J.** [Bill] (Anne) Email: 74733.3365@compuserve.com
 (RA) Diaconal Minister DM
 *228 W Edenton St, Raleigh, NC 27603 (O) (919) 832-7536
 1214 Currituck Dr, Raleigh, NC 27609-5539 (H) (919) 787-7364
- Wells, Jr., William M.** [Bill] (Dixie)
 (RO) Retired Minister RM
 *PO Box 445, Laurinburg, NC 28353 (O) (910) 276-0035
 610 Prince St, Laurinburg, NC 28352-4448 (H) (910) 276-0035
- Wells, Jr., Woodrow W.** [Woody] (Carole)
 (GR) St. James - 06131 FC
 *2000 E 6th St, Greenville, NC 27858 (O) (919) 752-6154
 114 Lord Ashley Dr, Greenville, NC 27858-6219 (H) (919) 756-2958
- Wenberg, Jr., John W.** [John] (Carol)
 (RA) Westover - 08521 FC
 300 Powell Dr, Raleigh, NC 27606 (O) (919) 851-4431
 *1212 Deboy St, Raleigh, NC 27606-1718 (H) (919) 851-4545
- Wesley, Luther V.** [Luther] (Irma L.)
 (RO) Retired Associate Mbr. RAM
 *PO Box 954, Creedmoor, NC 27522-0954 (H) (919) 528-1131
- West, Pearl G.** [Pearl]
 (NB) Retired Minister RM
 Trash & Treasures, Hwy 70 W, Morehead City, NC 28557 (O) (919) 240-0005
 *231 Pinders Point Rd, Beaufort, NC 28516-7832 (H) (919) 728-7353
- West, Jr., Thaddeus C.** [T. C.] (Ellen)
 (GO) Walker Memorial - 05391 PL
 *144 Mark Edwards Rd, La Grange, NC 28551-7542 (H) (919) 778-0428
- Westman, Judy Ellen** [Judy]
 (RA) Macon - 08250 PM
 *PO Box 10, Macon, NC 27551-0010 (H) (919) 257-4744

- Wethington, Mark W.** [Mark] (Bobbi) Email: dmumc@aol.com
 (DU) Duke Memorial - 02161 FC
 *504 W Chapel Hill St, Durham, NC 27701 (O) (919) 683-3467
 708 Flagstone Way, Durham, NC 27712-9515 (H) (919) 471-9525
- Wheeler, Kermit R.** [Kermit]
 (RO) Retired Minister RM
 *305 E 4th Ave, Mount Dora, FL 32757-5680 (H) (352) 383-1733
- Whitaker, Karen H.** [Karen] (Alan)
 (RA) Genesis - 08061 FC
 *850 Hi House Rd, Cary, NC 27513 (O) (919) 467-2128
 3201 Jo Anne Dr, Raleigh, NC 27603-2757 (H) (919) 839-0222
- White, Christian** [Christian] (Margaret)
 (BU) Retired Minister RM
 *303 Swordgate Dr, Cary, NC 27513-1633 (H) (919) 319-1822
- White, Dena McFarland** [Dena] (Tom)
 (RO) East - 09421 FC
 (O) (910) 895-4587
 *1009 Scaleybark Rd, Rockingham, NC 28379-4845 (H) (910) 895-4587
- White, John H.** [John] (Nancy)
 (RA) Retired Minister RM
 214 W Edgerton St, Dunn, NC 28334 (O) (910) 892-8105
 *7213 Nicholson Ct, Raleigh, NC 27604-5679 (H) (919) 878-8579
- Whitehead, Christian Michael** [Chris] (Kelli) Email: cmw5@acpub.duke.edu
 (DU) Marrow's Chapel - 02381 SL
 *PO Box 69, Stovall, NC 27582-0069 (H) (919) 690-1016
- Whitley, Edgar Earl** [Ed]
 (EC) Retired Minister RM
 *100 Sawgrass Bnd, Virginia Beach, VA 23451-6533 (H) (804) 425-0484
- Wiggins, Carson O.** [Carson] (Moeine)
 (BU) Grace - 01081 FC
 (O) (910) 226-0785
 *1899 Wilkins St, Burlington, NC 27217-1716 (H) (910) 227-3153
- Wilburn, William Joseph** [Joe] (Jerree Lynn)
 (RO) Norman - 09320 FC
 *P O Box 95, Norman, NC 28367 (O) (910) 652-3131
 152 W. Moore St., Norman, NC 28367 (H) (910) 652-3131
- Wilkerson, Richard Phillip** [Rick] (Kathy)
 (RA) Knightdale - 08221 FC
 *P O Box 83, Knightdale, NC 27545-0083 (O) (919) 266-2373
 423 3rd Ave., Knightdale, NC 27545 (H) (919) 266-2110
- Wilkinson, Howard M.** [Hank] (Virginia)
 (RM) Retired Minister RM
 *RR 1 Box 292, Garysburg, NC 27831-9736 (H) (919) 536-3528
- Wilkinson, Scott Taylor** [Scott]
 (BU) Prospect - 01391 FC
 *PO Box 277, Yanceyville, NC 27379-0277 (H) (910) 694-5566
- Williams, A. Morris** [Morris] (Katharine)
 (DU) Retired Minister RM
 *2616 Erwin Rd, Coble Hea.Ctr., Durham, NC 27705-3843 (H) (919) 383-7863
- Williams, James A.** [Jimmy] (Nellie)
 (RA) Retired Minister RM
 *2185 Kittrell Rd., Kittrell, NC 27544-9711 (H) (919) 438-8053
- Williams, James E.** [Jim] (Jo-Ann)
 (NB) Beech Grove-Rhems - 07050 OM
 *1035 Washington Post Rd, New Bern, NC 28562-9297 (H) (919) 638-2248
- Williams, John E.** [Johnny] (Jane)
 (RM) Conetoe - 10221 FC
 *504 Golfers Ln, Nashville, NC 27856
 504 Golfers Ln, Nashville, NC 27856-1652 (H) (919) 459-4324

- Williams, Richard J.** [Richard] (Carolyn)
(GO) Diaconal Minister DM
*140 E Market St, Smithfield, NC 27577 (O) (919) 934-2333
410 S 4th St, Smithfield, NC 27577-4452 (H) (919) 934-8915
- Williams, Roger Charles** [Roger] Email: rwilliams@coastalnet.com
(RM) Gold Valley 10191/Hornes-Sims - 10130 FL
 (O) (919) 237-4616
*Rt. 1, Box 380, Wilson, NC 27896 (H) (919) 243-3658
- Williams, Jr., Samuel A.** [Skip] (Betsy A.)
(BU) Saint Paul's - 01091 FC
 (O) (910) 228-1681
*609 Trail 2, Burlington, NC 27215 (H) (910) 226-0818
- Williams, Sr., Terry Michael** [Terry] (Jane)
(EC) Anderson - 03031 PL
*101 Robin Ln, Edenton, NC 27932-1629 (H) (919) 482-7688
- Williams, William F.** [Bill] (Edna)
(NB) Atlantic - 07031 FC
PO Box 145, Atlantic, NC 28511 (O) (919) 225-7701
*PO Box 235, Atlantic, NC 28511-0235 (H) (919) 225-3831
- Williford, George Bertram** [George] (Brenda)
(FA) Cotton - 04081 PL
*PO Box 3, Godwin, NC 28344-0003 (H) (919) 980-1038
- Williford, Gladys R.** [Gladys]
(GR) Retired Minister RM
*100 Peterson Ct, Holly Hill, FL 32117-2806 (H) (904) 257-1743
- Williamham, Malcolm Craig** [Mac] (Johnny Carol)
(RO) ABLC - VP of Clinical Services, Carolina Behavioral FC
PO Box 2251, Rockingham, NC 28379 (O) (910) 895-0980
*111 Fairway Dr, Rockingham, NC 28379-9484 (H) (910) 895-6782
- Wilson III, A. J.** [Jack] (Nelson Campbell)
(RA) ABLC - Past.Couns.Prog.Dir., Memorial Hospital FC
Mem.Med.Bldg.W.,Suite W465, Chattanooga, TN 37404 (O) (423) 495-6144
*107 Glenview, Lookout Mountain, TN 37350 (H) (423) 821-2981
- Wilson III, Ben H.** [Ben]
(SA) Retired Minister RM
*PO Box 73, West End, NC 27376-0073 (H) (910) 673-4556
- Wilson, Claude T.** [Claude] (Dorothy)
(GR) Woodington - 06441 RM
*280 Gray Rd, Vanceboro, NC 28586-8100 (H) (919) 244-0028
- Wilson, James L.** [Jim] (Caaron) Email: ratherrev@aol.com
(WI) Wrightsboro - 12451 FC
*3300 N Kerr Ave, Wilmington, NC 28405 (O) (910) 762-2583
141 Long Ridge Dr, Wilmington, NC 28405-8853 (H) (910) 799-4600
- Wilson, Jr., Kelly J.** [Kelly] (Jean L.)
(DU) Retired Minister RM
*2406 W Club Blvd, Durham, NC 27705-3125 (H) (919) 286-4734
- Winberry, Herman S.** [Herman] (Christine)
(RO) Retired Minister RM
*3804 N Walnut St, Lumberton, NC 28358-7730 (H) (910) 739-6029
- Wingfield, Neal Eddins** [Neal] (Page) Email: new@acpub.duke.edu
(BU) Eno-Palmer's Grove - 01210 SL
1211 Palmer's Grove Ch.Rd., Hillsborough, NC 27278 (H) (919) 732-4694
- Wingo, Brian W.** [Brian] (Diane)
(DU) Carr - 02151 FC
*107 N. Driver St., Durham, NC 27703 (O) (919) 596-7210
205 Barclay Rd, Durham, NC 27712-1611 (H) (919) 479-5555
- Winstead, Arthur W.** [Art] (Margaret)
(RA) Retired Minister RM
*130 Renwick Ct, Raleigh, NC 27615-2978 (H) (919) 847-7920

- Winston III, Joseph A. [Jay] (Donnie)**
 (FA) Hope Mills - 04311 FC
 3771 Legion Rd, Hope Mills, NC 28348 (O) (910) 425-0108
 *3767 Legion Rd, Hope Mills, NC 28348-1939 (H) (910) 425-5019
- Wise, Denny C. [Denny] (Judy)**
 (BU) Emmanuel - 01051 FC
 *2331 Lavista Dr, Burlington, NC 27215 (O) (910) 227-1268
 243 W Harden St, Burlington, NC 27215-7513 (H) (910) 226-7533
- Wise, Gilliam P. [Gil] (Linda)**
 (RA) Zion - 08621 FL
 PO Box 548, Norlina, NC 27563 (O) (919) 456-3566
 *406 Division St, Norlina, NC 27563 (H) (919) 456-3435
- Witt, Peggy O. [Peg] (Bill)**
 (SA) Southern Pines - Associate - 11411 FC
 *175 Midland Rd, Southern Pines, NC 28387 (O) (910) 692-3518
 210 N. May St., #4, Southern Pines, NC 28387 (H) (910) 692-1854
- Witt, Jr., William J [Bill] (Peg)**
 (SA) Pinebluff - 11260 FC
 *PO Box 65, Pinebluff, NC 28373-0065 (H) (910) 281-3797
- Wittman, Raymond Karl [Ray] (Diana)**
 (FA) Salem - 04261 FC
 (O) (910) 483-8959
 *2171 Middle Rd, Fayetteville, NC 28301-9753 (H) (910) 483-2520
- Wolfe, William L. [Bill] (Biddie)**
 (BU) Retired Minister RM
 *1121 Airport Rd., Mebane, NC 27302 (H) (910) 563-9239
- Womack, Jr., LaVerne B. [Verne] (Leslie Ann)**
 (RO) Roberdell - 09411 FC
 *141 Bear Branch Rd, Rockingham, NC 28379-7943 (H) (910) 895-5698
- Womack, Leslie C. [Leslie] (LaVerne B.)**
 (RO) Retired Diaconal Minister DM
 Morrison Youth Institute, Hoffman, NC 28347 (O) (910) 997-3808
 *141 Bear Branch Rd, Rockingham, NC 28379-7943 (H) (910) 895-5698
- Womack, Samuel J. [Samuel]**
 (FA) Retired Minister RM
 *217 Vivian Dr, Fayetteville, NC 28311-1433 (H) (910) 822-0593
- Wood, Andrew B. [Andy] (Sheila)**
 (FA) Sampson - 04430 PL
 *PO Box 216, Salemburg, NC 28385 (O) (910) 525-5138
 RR 2 Box 79A, Autryville, NC 28318-9518 (H) (910) 531-3537
- Wood, Samuel L. [Sam] (Lois)**
 (GO) Asbury - 05361 RM
 *3102 Cashwell Dr., #63, Goldsboro, NC 27534-4412 (H) (919) 778-8135
- Woodard, Jr., John R. [John] (Rita)**
 (RM) Spring Hope - 10360 FC
 *PO Box 770, Spring Hope, NC 27882 (O) (919) 478-3140
 110 McLean St., Spring Hope, NC 27882 (H) (919) 478-3435
- Woodcock, Eldon G. [Woody] (Libby)**
 (DU) ABLC - Professor, Nyack College, Nyack, NY FC
 Nyack College, Nyack, NY 10960 (O) (914) 358-1710
 *PO Box 297, Circleville, NY 10919-0297 (H) (914) 361-5754
- Woodhouse, Andrea Reese [Andi] (David)**
 (DU) Concord - 02071 FC
 (O) (910) 599-6262
 *5021 Semora Rd., Roxboro, NC 27573 (H) (910) 599-7630
- Woodhouse, David William [David] (Andrea)**
 (DU) Oak Grove - 02431 FC
 (O) (910) 599-2469
 *5021 Semora Rd., Roxboro, NC 27573 (H) (910) 599-7630

- Woodworth, Douglas R.** [Douglas] (Erma)
 (GR) Noble's Chapel-Tabernacle - 06240 IS
 *313 N Pitt St, Ayden, NC 28513-1623 (H) (919) 746-6534
- Wooldridge Jr, Oscar Bailey** [Oscar] (Tew)
 (RA) Retired Minister RM
 *4505 Edwards Mill Rd Apt G, Raleigh, NC 27612-3750 (H) (919) 571-1402
- Worlax, Carolyn C.** [Carolyn] (Frank)
 (FA) Grace - Trinity - 04160 PM
 2005 Ireland Dr., Fayetteville, NC 28304 (O) (910) 424-0894
 *3821 Madison Ave., Fayetteville, NC 28306 (H) (910) 425-3557
- Workman, Anna Gail** [Anna Gail] (George)
 (BU) Diaconal Minister DM
 PO Box 2597, Burlington, NC 27216 (O) (910) 227-6263
 *2114 US Hwy 70, Mebane, NC 27302-9034 (H) (919) 563-3488
- Worley, William Earl** [Bill] (Nancy)
 (EC) Retired Minister RM
 *9827 Pine Level St., W, Arcadia, FL 33821 (H) (941) 494-6853
- Worth, Sr., Leroy** [Leroy] (Rennett)
 (RO) Pembroke Circuit - 09350 PL
 *1408 Swallow Dr, Raleigh, NC 27606 (O) (919) 834-5063
 1408 Swallow Dr, Raleigh, NC 27606-2417 (H) (919) 851-6315
- Wright, Johnnie L.** [John] (Annette)
 (RO) Mt. Zion-Walls Chapel - 09300 PM
 (O) (919) 843-3895
 *213 W Sunset Dr, Red Springs, NC 28377-2025 (H) (919) 490-5175
- Wynn, Samuel** [Sam] (Rosemary)
 (NB) New Bern District Super. FC
 *1503 Kimberly Rd., New Bern, NC 28562-3307 (H) (919) 637-4600
- Yang, Chong Ho** [Chong] (So Young (Choe) Yang)
 (RO) St. John-Gibson - 09510 PM
 *PO Box 181, 6040 Main St., Gibson, NC 28343 (H) (910) 268-4292
- Yelverton, Pernecie C.** [P. C.]
 (GO) Retired Minister RM
 *PO Box 173, Fremont, NC 27830-0173 (H) (919) 242-4655
- Yount, John W.** [John] (Connie)
 (DU) Stoval - 02541 PL/D
 *5101 Stagecoach Rd., Oxford, NC 27565-9118 (H) (919) 693-4839
- Yow, Jr., William Joseph** [Joey] (Julia)
 (GO) Four Oaks - 05091 FC
 *PO Box 177, Four Oaks, NC 27524 (O) (919) 963-2095
 PO Box 177, Four Oaks, NC 27524-0177 (H) (919) 963-2773
- Zigbuo, Herbert Seilami** [Herbert] (Mary)
 (WI) St. John-Smith Chapel - 12410 OM
 *226 Fairfield Dr., Wilmington, NC 28401 (O) (910) 815-0806
- Zirlott, Cynthia** [Cindy] Email: zirlott@coastalnet.com
 (NB) Diaconal Minister DM
 *245 Dawn Avenue, Apt. 1, Pittsburgh, PA 15226 (O) (412) 431-0583
 245 Dawn Avenue, Apt. 1, Pittsburgh, PA 15226 (H) (412) 431-0583

WIDOWS OF DECEASED CLERGY

Anderson, Barbara L., (H. E. III), PO Box 25494, Fayetteville, NC, 28314-1898

Barrs, Patricia Akers, (William K.), 3118 Terra Granada Dr, Walnut Creek, CA, 94595-3524

Beam, Margaret B., (A.C. Regan), 3000 Monument Ave Apt 2, Richmond, VA, 23221-1426

Beede, Ruth, (Harold R.), Whitaker Glen, Raleigh, NC, 27608, [919-833-0632]

Benson, Frances W., (R.W. Bradshaw), 1616 W. Nash St., Wilson, NC, 27893

Berry, Edith, (R.L. Fowlkes), 1811 Shepard St., Morehead City, NC, 28557-4051 [919-726-8564]

Berry, Peggy Hill, (L.E. Hill), 495 Buck Swamp Rd, Goldsboro, NC, 27530-8032

Boone, Ruth E., (Daniel C.), PO Box 372, Halifax, NC, 27839-0372, [919-583-1941]

Boone, Ellen B., (Paul W.), 1605 Sanderling Dr, Morehead City, 28557-4807 [919-808-3456]

Bradley, Lorene G., (David G.), 2414 Perkins Rd, Durham, NC, 27706-2517, [919-489-4277]

Brandenburg, Lucille P., (F. Barden), 670 Hicks Rd, Candor, NC, 27229-8283, [910-572-2272]

Branhill, Grace P., (C.E. Price, Jr.), 601 Hillcrest Ave, Gastonia, 28052-6178, [704-864-7695]

Brigman, Ella Mae, (Carey H.), 145 Straits Point Rd, Beaufort, NC, 28516-7222

Brodie, Helen H., (R.S.), 6905 Wooden Rail Ln, Summerfield, 27358-9219 [910-643-4080]

Brown, Catherine, (Chester D.), 102 Tuscarora Drive, Hillsborough, 27278, [919-732-1096]

Carruth, Roberta F., (Paul), 3035 Wycliff Rd, Raleigh, NC, 27607-3038, [919-787-3464]

Casey, Miriam M., (John F.), 1122 Ragsdale Rd, Greenville, NC, 27858-3918, [800-669-2835]

Chaplin, Rosa J., (A. L.), 401 S Andrews Ave, Goldsboro, NC, 27530-6103, [919-735-5567]

Cheek, Helen F., (A.B. Falls, Jr.), Rt. 3, Box 56E, Clinton, NC, 28328, [910-564-2166]

Coble, Virginia B., (Joseph F.), 407 Walking Stick Trl, Clinton, 28328-2251, [910-739-1836]

Cotton, Alice V., (Worth B.), PO Box 427, Mount Gilead, NC, 27306-0427, [910-439-5173]

Couchman, Elsie, (J.R.), 311 Longwood Dr, Newport News, VA, 23606-3756

Crawley, Mary M. P., (Hyder F.), RR 1 Box 282, Roanoke Rapids, 27870-9724 [919-535-1678]

Crossno, Katherine, (R. Leon), 509 N Gum St, Warsaw, NC, 28398-1423, [910-293-7742]

Cucare, Sarah L., (Nicholas T.), 1000 Wesley Pines Rd., Lumberton, 28358, [910-738-5431]

Davenport, Georgia C., (Wm. S.), 6679 NC 33, Grimesland, NC, 27837, [919-752-4573]

Davis, Dolores, (F. R.), Hermitage, 139 Mallard, Rockingham, NC, 28379, [910-895-6964]

Davis, Elizabeth R., (George A.), 3201 Anthony Dr, Raleigh, NC, 27603-4403

Dawson, Deltra, (Robert W.), Rt. 7, Box 8, Mary Lane, Whiteville, NC, 28472, [919-642-5817]

Dicks, Dorothy S., (R. L.), c/o Joanie Connell, Sarasota, FL, 34232

Dodson, Georgia, (Sam G.), 7311 Calibre Park Dr #, Durham, 27707-5678, [919-489-7898]

Drew, Joan N., (Robert M.), 200 George St, Fairmont, NC, 28340-2054, [910-628-8965]

Dunn, Aileen, (J. C.), 1000 Wesley Pines Rd., Lumberton, NC, 28358, [910-739-0133]

Early, Crisstine S., (Joyce V.), 100 Heritage Dr # 207, Saint Simons Island, GA, 31522-2023

Edens, Annie B., (Nelson P.), 2834 Barmettler St, Raleigh, NC, 27607-4100, [910-592-2432]

Edwards, Fleeta C., (J.E. Wood), 183 Thorpe St, Henderson, NC, 27536-4850, [919-438-2871]

Edwards, Geraldine B., (J. Paul), 507 Cashwell Pl, Goldsboro, 27534-7528, [919-736-1206]

Elkins, Venia E., (Ollie V.), 2700A Parkwood Ave Apt 1, Chattanooga, TN, 37404-1747

Ellis, Luella, (W.B.), 102 Fairview St., Williamston, NC, 27892, [919-792-8453]

Etheridge, Pauline, (C. R.), 213 Broad St W Apt 209, Wilson, NC, 27893-3800

Eubanks, Lina West, (George B.), PO Box 243, Trenton, NC, 28585-0243

Farmer, Eula, (Wm. H.), 235 Pineview Cemetery Rd, Mt. Olive, 28365-8207, [919-658-3526]

Fisher, Mabel B., (Jesse T.), 9 Clegg St, Franklinton, NC, 27525-1325, [919-494-2228]

Fisher, Ruth K., (Edgar B.), Cardinal Ctr., 1000 W. Allen St., Hendersonville, NC, 28739

Fraleigh, Melva McNeill, (Fletcher), 910 Avery Pl, Greensboro, NC, 27408-7702

Freeman, Kathryn A., (William L.), 1605 Greenleaf St, Durham, NC, 27701-1432
 Freeman, Viola, (Wm. J.), RR 2 Box 509, Leland, NC, 28451-9802

Gardner, Lavinia H., (C. O., Sr.), RR 1 Box 1022, Holly Hill, SC, 29059-9669
 Garlington, Virginia M., (J.E.), 101 Conifer Ct, Clinton, NC, 28328-3027, [910-592-7561]
 Gehweiler, Bonnie Jones, (S.J. Jones), 421 Ridge Rd, Waynesville, NC, 28786-5043
 Gradeless, Alice, (Robert M.), 1603 West Rd, Kinston, NC, 28501-2763, [910-526-2659]
 Graham, Clementine H., (O.M.), 717 Walnut St, Laurinburg, NC, 28352-4529, [910-276-0180]
 Griffis, Nena D., (James W.), 611 Sumner Ave, Greenwood, MS, 38930-2436
 Grimes, Ruby Alene, (Jos. J.), 1316 Pruden St, Roanoke Rapids, 27870-3119 [919-535-1007]
 Gurley, Eloise, (R. G.), PO Box 367, Selma, NC, 27576-0367, [919-965-3226]

Hale, Dilys Rowlands, (Holland L.), 517 Morreene Rd, Durham, 27705-2924, [919-383-2116]
 Hamilton, Susan F., (R. C.), 2188 Scotts Hill Loop Rd, Wilm'gtn, 28405-6742 [910-686-9519]
 Hardwick, Ruth Bowman, (Olen), 320 Lakeview Dr, Waynesville, NC, 28786-9490
 Harris, Erah Mason, (Cecil B.), 1119 Seashore Dr, Atlantic, NC, 28511-9609, [919-225-2731]
 Hathaway, Ocie B., (Offie L.), MRH, 2616 Erwin Rd., Durham, NC, 27705, [919-383-8639]
 Heath, Hazel B., (C.F.), 409 N Madison St, Madisonville, TX, 77864-3209 [409-348-2295]
 Herbert, Ruth E., (J. Furman), 1 Carolina Mdws Apt 108, Chapel Hill, NC, 27514-8508
 Hicks, Margaret, (C. B.), 262 Angelo Cir, Whiteville, NC, 28472-7404, [910-642-2760]
 Hill, Willar T., (Jonathan C.), 48ll Gaynor Rd., Charlotte, NC, 28211
 Hillman, Estelle W., (E.L.), MRH, 2616 Erwin Rd., Durham, NC, 27705, [919-383-0975]
 Hirschi, Martha S., (Carlton), PO Box 584, Pittsboro, NC, 27312-0584, [919-542-2737]
 Hogue, Ollie M., (George E.), 403 W 39th St, Wilmington, DE, 19802-2115, [302-764-3183]
 Hough, Mary Jane, (T.B.), 1224 Village Cr. Ln, #A1, Mt. Pleas., SC, 29464-3186 [803-881-1839]
 Howard, Edith B., (Wm. M.), MRH, 2616 Erwin Rd., Durham, NC, 27705, [919-383-9094]

Jerome, Jean P., (R. L.), 2100 Twin Church Road, #47, Florence, SC, 29501
 Johnson, Sally P., (C. A.), 903 W Murray Ave, Durham, NC, 27704-3035
 Johnson, Willie D., (Harvey B.), PO Box 101083, Birmingham, AL, 35210-6083 [205-956-0692]
 Jones, Stella Mae, (Foster L.), 759 Yorkshire Rd, Fayetteville, NC, 28314-0717, [910-867-1994]

King, Mollie D., (William R.), PO Box 204, Sneads Ferry, NC, 28460-0204, [910-327-2565]
 Kinlaw, Annie D., (G.C.), 624 Jones Ferry Rd, #91, Carrboro, 27510-2157 [919-933-6036]

Layfield, Frances Z., (P. H., Jr), 10 Country Club, #21, Hazelwood, 28738, [704-456-6241]
 Lee, Mildred M., (Allen C.), 1000 Wesley Pines Rd., Lumberton, NC, 28358
 Lewis, Pearl W., (Vance A.), PO Box 143, Marshallberg, NC, 28553-0143, [919-729-8231]
 Lewis, Ruth C., (Leon, Jr.), 368B Big Daddys Rd, Pikeville, NC, 27863-9474, [919-242-6342]
 Lineberger, Allene, (J. Worth, Jr.), MRH, 2616 Erwin Rd., AL2, Durham, 27705 [919-383-4561]
 Locklear, Mary Alice, (Jakie), RR 3 Box 177, Maxton, NC, 28364-9135, [910-844-9544]
 Lowry, Brenda H., (Tryon D.), 4850 Pinedale Blvd, Lumberton, 28358-2102 [910-738-2404]
 Lowry, Myrtle L., (Harvey), RR 3 Box 254, Rowland, NC, 28383-9557, [910-521-4692]

Maides, Virginia, (J.T.), 936 Winchester Ave. W, Roanoke, VA, 24015-5318 [703-344-4055]
 Maness, Callie W., (C.W. Wooten), 1396 Ritter Rd., Robbins, NC, 27325, [910-464-2127]
 Maness, Edith H., (Paul W.), 7817 Gold Acres Farm Rd, Prince George, VA, 23875-3030
 Maness, Ruth N., (Madison W.), Heritage, 325N. CoolSp, Fayetteville, 28301, [910-485-5797]
 Marsh, Audrey, (George M., Jr.), 116 E Judd St, Zebulon, NC, 27597-2422, [919-269-0322]
 Martin, Elizabeth P., (Haywood L.), PO Box 216, Engelhard, NC, 27824-0216, [919-925-6331]
 Martin, Elizabeth R., (W. C.), c/o Maxine Penny, Clayton, NC, 27520, [919-553-7969]

- McCall,Blanche,(Emmit C.),PO Box 3104,Anderson,SC,29624
- McCallum,Wilhelmina P.,(James H.),1662 Baysden Ct.,Fayetteville,28303[910-822-1047]
- McCullen,GladysC.,(Billie),517GranthamSch.Rd,Goldsboro,27530-9763[919-689-2429]
- McLamb,Katie,(M. D.),RR 4 Box 196,Rockingham,NC,28379-9420,[910-582-1485]
- McNair,Flossie G.,(E.M.),19620 Sally Mcnair Rd,Laurinburg,28352-7142[910-276-4634]
- McPherson,Tracy T.,(Bruce W.),RR 2 Box 351,Kittrell,NC,27544-9605,[919-492-9486]
- McRae,Alma C.,(Robert B.),c/o M.W.Leach,239 Hamilton Rd.,Chapel Hill,NC,27514
- Measamer,Mary S.,(E. H.),MRH, 2616 Erwin Rd.,Durham,NC,27705.[919-383-4921]
- Mewborn,Pat,(Charles H.),8142 Gibson Rd,Gibson,NC,28343-8434,[910-268-4968]
- Miller,Elsie M.,(J. H.),309 W Cornwallis Rd,Durham,NC,27707-2853
- Miller,Lorene Poe,(George D.),216 Palm Lake Village,Dunedin,FL,34698,[813-733-8414]
- Minor,Mary T.,(Harold D.),Unit 4, Regency Sq.,Franklin,TN,37064
- Moe,Martha,(David L.),308 NE 58th St,Long Beach,NC,28465-4813,[910-278-6570]
- Moore,Marie R.,(Virgil N.),Mt.Olive Retirement Village,POBox 230,Mt.Olive,NC 28365
- Moore,Nina Ray,(Jack W),530 Avent St,Rocky Mount,NC,27804-2704,[919-972-4588]
- Morris,Myra,(Clarence P.),629-C W. Front St.,Burlington,NC,27215,[910-229-4562]
- Mullikin,Irene H.,(Wade A.),404 Privette St NE,Wilson,NC,27893-2635,[919-235-3343]
- Neese,Anna B.,(W. Junius),3305 Courtney Ln,Sanford,NC,27330-8963,[919-776-7764]
- Newman,Colleen,(William W.),205 Center St,Apex,NC,27502-1701,[919-387-0347]
- Newton,Ethel M.,(P. F.),116 Churchill Rd,Dallas,NC,28034-1300
- Nichols,Julia Tyson,(G.H.Tyson),200 Lorraine St,Carboro,NC,27510-1120
- Nickens,InezS.,(C. Graham),1210 Park Avenue A,Goldsboro,27530-3918[919-736-4196]
- Ormond,Helen,(J.Kern),1106WChurchSt,ElizabethCity,NC,27909-4610[919-338-2309]
- Overton,Rena S.,(Ernest G.),821 Jeb Stuart Rd,Charleston,SC,29412-9161
- Owen,Patricia,(J. Malloy III),4007 Logan Cir,Indian Trail,NC,28079-6517,[704-882-8691]
- Owens,Olivia Inez,(H. M., Jr.),111 Rowe St,Goldsboro,NC,27530-8803,[919-291-4253]
- Page,Frances F.,(Jack. W.),RR 3,Rowland,NC,28383-9803,[910-422-8745]
- Paluck,DianneTisdale,(W.E.Tisdale),POBox97,Burgaw,NC,28425-0097,[910-259-9096]
- Phillips,Margaret,(H. A., Jr.),1075 N 3rd St,Wytheville,VA,24382-1171,[919-354-3198]
- Phillips,MaryElizabeth,(J.G.),3113CharlesB.RootWynd,Ral.,27612-5379[919-781-4383]
- Pursley,Elva N.,(Forrest W.),PO Box 607,Hamlet,NC,28345-0607,[910-582-1050]
- Queen,Frances S.,(Vergil E.),Mayview Ctr.,Raleigh,NC,27608,[919-755-0292]
- Quigley,AnnLiza J.,(Horace G.),509 Darden Ct,Rocky Mount,NC,27804-4502
- Reynolds,Bernice,(Foster L.),PO Box 95,Salter Path,NC,28575-0095,[919-247-3253]
- Reynolds,Doris D.,(Alonzo Lee),144 13th Ave NW,Hickory,28601-3750[704-322-8496]
- Richardson,Alice M.,(Allen),101 Williams Street,Tabor City,NC,28463
- Riggs,Huldah W.,(W.D.Wise.),221 Seashore Dr,Swansboro,28584-8811[910-326-5806]
- Rogers,Jessie J.,(Harry L.),8001 Penny Rd,Raleigh,NC,27606-9066,[919-851-1115]
- Romines,Sarah M.,(C.P.Mason),428 US Hwy 13 S,Goldsboro27530-8913[910-735-2263]
- Rouse,Marie P,(Jere A.),104 S Center St,La Grange,NC,28551-1712,[919-566-2298]
- Rudin,Genevieve,(John J.),1640 Marion Ave,Durham,NC,27705-5809,[919-493-2243]
- Russell,Alta Stone,(Leon),925 New Garden Rd Apt 609,Greensboro,NC,27410-3258
- Salmon,Audrey H.,(Frank D.),PO Box 531,Shallotte,NC,28459-0531,[910-754-4905]
- Schutt,Diane May,(C. Dubois),605 Weavers Chapel Rd,Littleton,NC,27850-9587
- Seawell,ClaudiaM.,(W.A.),6965 SnowCamp Rd,Snow Camp,27349-9777[910-376-6852]

- Shinkle, Maxine B., (R. D.), 2915 Brunswick Ave, New Bern, NC, 28562-2601
Shoaf, Jane, (E. Clifford), 216 E Water St, Edenton, NC, 27932-1949, [919-482-8502]
Shockley, Doris, (Grant S.), 3423 Revere Rd SW, Atlanta, GA, 30331-2315, [404-344-0542]
Shore, Mattie D., (Joe C.), 4702 NC Highway 54, Graham, NC, 27253-9215
Smith, Janet W., (Edward F., Jr.), 1000 Wesley Pines Rd., Lumberton, 28358 [910-739-1700]
Snypes, Marie D., (James G.), 1318 B Park Ave, Goldsboro, NC, 27530, [919-735-4939]
Stanford, Jo Ann, (James C.), 1017 N Hill Rd, Fayetteville, NC, 28303-3814, [910-867-0718]
Stott, Flora B., (J.D.), 925 New Garden Rd, #501, Greensboro, 27410-3258 [910-294-3575]
Sullivan, Gregg, (G.D. Pappendick), 308 Collinwood Dr, Burlington, 27215-9706 [910-584-4029]
- Tenney, Izella M., (H. Lester), 807 Doctors Dr, Kinston, NC, 28501-1547, [919-527-1079]
Thompson, Frances S., (A. L.), 1080 N Leak St, Southern Pines, 28387-4143 [910-692-8267]
Tyson, Eleanor W., (David M.), 3565 Hwy 43, Vanceboro, NC, 28586, [919-244-2849]
Tyson, Ruth C., (M. Dewey), 1714 Knollwood Dr, Greenville, NC, 27858-5321, [919-355-2925]
- Vale, Etolia L.S., (Charles E.), PO Box 482, Spartanburg, SC, 29304-0482
Vereen, Joyce G., (LaFon C.), 503 W 32nd St, Lumberton, NC, 28358-2932, [910-739-8178]
Vick, Catharine, (Marvin), MRH, 2616 Erwin Rd., IL E, Durham, NC, 27705, [919-382-8310]
- Wall, Lynn T., (Ivey J.), 2163 Boones Neck Rd SW, Supply, NC, 28462-6221, [910-842-3449]
Walton, Mary Jane, (W. Carl), 200 W. Cornwall Rd, #2307, Cary, NC, 27511, [919-319-1140]
Ward, Margaret W., (H. N., Sr.), 130 W Tryon St, Hillsborough, 27278-2552, [919-732-3460]
Warren, Glenn Y., (M. W., Sr.), MRH, 2616 Erwin Rd., Durham, NC, 27705, [919-383-7052]
Wentz, Shirley, (Allen), 309 Delaware Rd, Franklin, VA, 23851-2948, [804-562-3042]
West, Pearl G., (C. Ray), 231 Pinner's Point Rd, Beaufort, NC, 28516-7832, [919-728-7353]
White, Frances B., (James G., Jr.), 3088 Colony Rd, Durham, 27705-5560, [919-383-2567]
White, Margaret W., (F. O. Walker), 303 Swordgate Dr, Cary, NC, 27513-1633, [919-319-1822]
Williams, Anne C., (L. W. Ross), PO Box 473, Nashville, NC, 27856-0473, [919--]
Williams, Deleano, (A. P. Brantley), 624 Country Club Dr, Burlington, NC, 27215-4930
Wilson, Betty, (Robert L.), 237 Monticello Ave, Durham, NC, 27707-3910, [919-489-6955]
Wilson, Elizabeth L., (L. T. "Ted"), PO Box 203, Roseboro, NC, 28382, [910-525-3283]
Wilson, Jeanette W., (W. Carleton), RR 1 Box 110, Roxboro, NC, 27573-9717, [910-599-0916]
Wilson, Kay M., (R. M. Smithson), 204 Churchview Dr, Rocky Mt., 27804-2209 [919-451-0448]
Wilson, Sharon R., (Kelly J. III), PO Box 1600, Hwy 56, Creedmore, 27522 [919-528-0090]
Womack, Jane B., (Carlos P.), PO Box 2001, Southern Pines, 28388-2001 [910-692-0167]
Wright, Iva H., (Carl K.), 100 Hickory St., #B302, Greenville, NC, 27858-1633, [919-756-5139]

LAY MEMBERS - 1996 ANNUAL CONFERENCE

BURLINGTON DISTRICT LAY & YOUTH MEMBERS

BELLEMONT	Jackie Capps, P O Box 67,Alamance,27201
BETHEL	Bonnie Mauro, 535 Moores Chap.Cem.Rd,Graham,27253
BU:DAVIS STREET	Ruth Spicer, 806 Allendale Dr.,Burlington,27215
BU:DAVIS STREET	Frances Byrd, 922 Dogwood Lane,Graham,27253
BU:EMMANUEL	Judy Mason, 923 Graham St.,Burlington,27217
BU:EMMANUEL	Judy Wise, 243 Harden St.,Burlington,27215
BU:FAITH	Esther Stadler, 2255 W. Front St,Burlington,27215
BU:FRONT STREET	Elaine Williams, 544 Cook Road,Elon College,27244
BU:FRONT STREET	Mary Ann Inabnit, 2074 Edgewood Ave.,Burlington,27215
BU:GRACE	Nora Shell, 1927 Holland Ave.,Burlington,27215
BU:ST.PAUL'S	Harriet Wilson, 111 Maple Ave. #404,Burlington,27215
BURLINGTON CIR.	Jean Tilley, 4156 Burch Bridge Rd,Burlington,27217
CARRBORO	Odell Barham, 121 Cheek St,Carrboro,27510
CARRBORO	John Boone, 301 Lindsay St.,Carrboro,27510
CEDAR GROVE	Gordon Liner, 5614 Efland-Ced.Gr.Rd.,Cedar Grove,27231
CENTER	Alicia Lindley, 192 Sheep Rock Rd,Snow Camp,27349
CH.HILL:ALDRSGATE	Grace Hackney, 109 Eaglerock Port,Chapel Hill,27516
CH.HILL:AMITY	Peggy Loddengaard, 3801 Riders Tr.,Hillsborough,27278
CH.HILL:CHRIST	Mary Peacock, 100 Westgreen Drive,Chapel Hill,27516
CH.HILL:ORANGE	David Peck, 102 Foxridge Ct,Chapel Hill,27514
CH.HILL:ORANGE	Sandy Lange, 14 Wedgewood Ct,Chapel Hill,27514
CH.HILL:UNIVERSITY	Doris Bowles, 1712 Michaux Rd,Chapel Hill,27514
CH.HILL:UNIVERSITY	Joe Laton, 1019 Pinehurst Dr.,Chapel Hill,27514
CHESTNUT RIDGE	Alex Sykes, P O Box 128,Efland,27243
COBB CIRCUIT	Johnny McDowell, 3709 Shady Grove Rd,Providence,27315
CONCORD	John Galloway, 8367 South NC 87,Snow Camp,27349
EFLAND	Tisha Kale, P O Box 206,Efland,27243
ELON COLLEGE:FIRST	Ann R. Hill, 1526 Sherwood Dr.,Burlington,27215
ENO-PALMER'S GROVE	Susan Dovenbager, 2930 Franklin Rd.,Hillsborough,27278
EVERGREEN	David Bryant, 440 Hudson Woods Rd,Pittsboro,27312
FAIRVIEW	Byron Gross, 3768 Osceola Rd,Elon College,27244
FRIENDSHIP	Billy Loy, 3861-K Dr. Pickett Rd.,Burlington,27215
FRIENDSHIP	J. C. Johnson, 6701 S. NC 49,Burlington,27215
GR'M:CHR.-CED.CLIFF	Phil Isaacs, 5287 Lindley Mill Rd.,Graham,27253
GRAHAM:FIRST	Gene Moon, 607 Johnson Ave.,Graham,27253
GRAHAM:FIRST	Charles Staton, 221 Jefferson St.,Graham,27253
HAW RIVER	Dorothy Dath, 2716 McKinney St.,Burlington,27217
HEBRON	John Whited Sr., 71 Byrd Road,Mebane,27302
HIGHTOWER	Lois Rudd, 2021 Deep Creek Ch.Rd,Burlington,27217
HILLSBOROUGH	Robert Culp, 1511 Schley Rd.,Hurdle Mills,27541
HILLSBOROUGH	Wess Scarlett, 500 Hepowil Trace,Hillsborough,27278
LEASBURG	Sam Winstead, Rt. 1 Box 104,Leasburg,27291
MEBANE	Ted Zeller, 514 N. Carr St.,Mebane,27302
MEBANE	L. H. Johnson, 856 Knollwood Falls Dr.,Mebane,27302
MILTON	David Solomon, RR 1 Box 330,Milton,27305
MT. HERMON	Camilla Isley, 1061 Southern H.S. Road,Burlington,27215
MT.HERMON	Helen Sharpe, 3757 Thompson Mill Rd,Graham,27253
NEW HOPE-PURLEY	Jean Vernon, 428 Yarbrough Mill Rd.,Milton,27305
NEW SHARON	Fred Braswell, 4631 Myers Park Dr.,Durham,27705
PHILLIPS CHAPEL	Ray Gossage, 2404 Meadow Crk.Lane,Graham,27253
PROSPECT	Ruth Page, 820 Page Road,Yanceyville,27379
ROCK CREEK	Sarah McPherson, 7322 Bass Mountain Rd,Snow Camp,27349
SALEM(ALAMANCE)	Louise Carter, 507 Oakgrove Dr.,Graham,27253
SAXAPAHAW	Ben Bulla, 6328 Lindley Mill Rd.,Graham,27253
SHILOH	Billy Bouldin, 1818 Hawthorne Lane,Burlington,27215
ST. LUKE'S	Ron Durham, 1358 Greenwood Dr.,Burlington,27217
SWEPSONVILLE	T. Melvin Haney, 2315 Lacy St.,Burlington,27215
UNION GROVE	Charlotte Lewis, 1305 Meadow Lane,Chapel Hill,27516

WALNUT GROVE	Elma Hawkins, 2417 Laws Store Rd.,Hurdle Mills,27541
WEST ORANGE	Rachel Edwards, 7402 Old Greensboro Rd.,Chapel Hill,27516
YANCEYVILLE	J. D. Gwynn, P O Box 148,Yanceyville,27379
YOUNG ADULT MBR	Tom Prichard, 6060 Whitney Rd.,Graham,27253
YOUTH MEMBER	Jessica Coble, 3827 Thompson Mill Rd.,Graham,27523
YOUTH MEMBER	Emily Rayle, 303 Eastway Lane,Graham,27253
DURHAM DISTRICT LAY & YOUTH MEMBERS	
ALLENSV'L-TRINITY	Elbert Sherman, 6087 Hobgood Rd.,Rougemont,27572
ANDREWS CHAPEL	John Colclough, 204 Andrews Chapel Rd.,Durham,27703
BAHAMA:MT.BETHEL	Walter Newton, 8917 Millers Bend,Bahama,27503
BANKS-GROVE HILL	Edith Murphy, 2593 Flat Rock Rd.,Franklinton,27525
BETHESDA	Lester Watkins, 1735 Stage Rd.,Durham,27703
BR'KLN'D-BR'KSDALE	Janet Nanfelt, 2041 Oxford Rd.,Roxboro,27573
BUTNER:COMM.	Paula Pittard, 311 28th St.,Butner,27509
CONCORD	Bess Dawson, 189 Miranda Lane,Roxboro,27573
CREEDMOOR	Patsy Perry, P O Box 65,Creedmoor,27522
DU:ALDERSGATE	Kenneth R. Buckingham, 509 Hammond Street,Durham,27704
DU:ALDERSGATE	Ken Morris, 5302 Falkirk,Durham,27712
DU:ASBURY	Jack Medley, 2 Marigold Place,Durham,27705
DU:ASBURY	Homer Riley, 2600 Indian Trail,Durham,27705
DU:ASBURY TEMP.	Julius Davis, 1828 S. Alston Ave.,Durham,27707
DU:BETHANY	Margie Hurley, 2800 Sparger Rd.,Durham,27705
DU:BETHANY	Zella Pitzer, 1305 A Leon St.,Durham,27705
DU:CALVARY	Lee Ribet, 1314 N. Gregson,Durham,27701
DU:CARR	Valerie Bizzell, 231 Galverston Dr.,Durham,27712
DU:DUKE MEM.	Warren Johnson, 2204 Marlowe Dr.,Durham,27705
DU:DUKE MEM.	Cathy Shepherd, 3804 Cornwallis Rd.,Durham,27705
DU:DUKE'S CHAP.	Manley Whitfield, 1112 Thompson Rd.,Durham,27704
DU:EPWORTH	Anne Cordts, 3611 Mossdale Ave.,Durham,27707
DU:EPWORTH	Allen Cordts, 3611 Mossdale Ave.,Durham,27707
DU:GLENDALE HTS.	Doris Hodges, 1013 Englewood Ave.,Durham,27701
DU:GOOD SHEP'RD	Annie Hill, 12 Joel Ct.,Durham,27703
DU:LAKEWOOD	Tommy Walters, 1754 Riverside Dr.,Hillsborough,27278
DU:MCMANNEN	Lois Blanton, 4632 Pinedale Dr.,Durham,27705
DU:MCMANNEN	Louise Waller, 3415 Denise St.,Durham,27704
DU:PARKWOOD	Marjorie Dodson, 5721 Chestnut Ridge Ch.Rd.,Efland,27243
DU:PLEAS.GREEN	Becky Brogden, Rt. 2 Box 431A,Durham,27705
DU:RESURRECTION	Marian Thomas, 212 Weaver St.,Durham,27707
DU:ST.PAUL	Margaret Umberger, 2516 State St.,Durham,27704
DU:TRINITY	Milton Lane, 1421 Pennsylvania Ave.,Durham,27705
DU:TRINITY	Jackie Lane, 1421 Pennsylvania Ave.,Durham,27705
ELLIS CHAPEL	Della Whitfield, 10117 Hampton Rd.,Rougemont,27572
FLETCHER'S CHAP.	Jim Carpenter, 3205 Carpenter Rd.,Durham,27704
GRANVILLE CIR.	Jerry Dickerson, 4632 Fairport Rd.,Oxford,27565
GRANVILLE-VANCE	Ruth Riddick, P O Box 726,Oxford,27565
HELENA	Donna Hicks, 30 River Gorge Run,Rougemont,27572
HENDERSON:CITY RD.	Minnie Allen, 202 Harrison Ave.,Henderson,27536
HENDERSON:FIRST	Bill Cox, P O Box 133,Henderson,27536
HENDERSON:FIRST	Bertha Woltz, 290 Stagecoach Rd.,Henderson,27536
HEND'RSN:WHITE MEM.	Betty Johnson, 145 Hunter's Ridge,Henderson,27536
LEA'S CHAPEL	Elgin Rudder, 33 Rolling Hills Rd.,Roxboro,27573
MARROW'S CHAPEL	C. T. Keaton, Rt. 8 Box 176,Henderson,27536
MASSEY	Barbara Wimberley, Rt. 3, Box 324,Durham,27713
MT. TABOR	Gattis Walker, RR 5 Box 9,Durham,27704
MT.SYLVAN	Nedra Laing, P O Box 71012,Durham,27712
MT.SYLVAN	George Laing, P O Box 71012,Durham,27712
MT.TIRZAH	Mike Smith, 74 Misty Rose Lane,Timberlake,27583
MT.ZION	Dewey Allison, 2070 Flat River Church Rd.,Roxboro,27573
OAK GROVE	Ida Thompson, 196 Bluebell Dr.,Semora,27343
OXFORD	Jean West, 400 Pine Tree Rd.,Oxford,27565

OXFORD	Morris West, 400 Pine Tree Rd.,Oxford,27565
OXFORD:SALEM	Sadie Lawrence, 207 E. Spring St.,Oxford,27565
REHOBOTH-HARR.CHAP.	Mary Paschall, 1301 Gun Club Rd.,Henderson,27536
ROUGEMONT	Bruce Peters, 9420 Hwy 57,Rougemont,27572
ROXBORO:CA-VAL	Jan Powell, Rt. 3 Box 64-X1,Roxboro,27573
ROXBORO:GRACE	Don Davis, 381 Badger Cir.,Roxboro,27573
ROXBORO:LONGHURST	Lorene Turner, 150 Maple St.,Roxboro,27573
ROXBORO:LONG MEM.	Rosalie Gates, 230 Crestwood Dr.,Roxboro,27573
ROXBORO:LONG MEM.	Ben Tillett Sr., 713 Chub Lake Rd.,Roxboro,27573
SALEM(PERSON CO.)	Kevin Koket, Rt. 4 Box 327 B-3,Roxboro,27573
STEM-BULLOCK'S	Pat Byrd, 2091 Sanders Rd.,Stem,27581
STOVALL	Linwood Hudson, Rt. 5 Box 164,Oxford,27565
TABERNACLE	Ruth Tucker, P O Box 13,Townsville,27584
WARREN'S GR.	Virginia Wrenn, 46 Vance Wrenn Rd.,Roxboro,27573
YOUTH MEMBER	Rubin Ayers, 617 Donlee Dr.,Durham,27712
ELIZABETH CITY DISTRICT LAY & YOUTH MEMBERS	
AHOSKIE	Andy Jackson, 309 W. Church St.,Ahoskie,27910
ANDERSON	Weldon Byrum, Rt. 1,Hertford,27944
CHOWAN	Gladys White, 747 Sandy Ridge Rd.,Tyner,27980
COLERAIN	Bill Early, 1116 Hexlena,Aulander,27805
COLINGTON	Henry Dean Haywood, 2472 Colington Rd.,Kill Devil Hills,27948
CURRITUCK	Lena M. Bird, PO Box 411,Grandy,27939
DÜCK	Hal Denny, 85 Poteskeet Tr.,Southern Shores,27949
EDENTON	William Caviness, 200 Country Club Dr.,Edenton,27932
EC:CITY ROAD	Muriel Bright, 117 Rosewood Ave.,Elizabeth City,27909
EC:FIRST	Mavis Barber, 901 W. Church St.,Elizabeth City,27909
EC:FIRST	Erma Turner, 1319 N. Williams Cir.,Elizabeth City,27909
EC:RIVERSIDE	Frances G. Shannonhouse, 921 Bartlett Avenue,Elizabeth City,27909
HARRELLSVILLE	Belle Adams, P O Box 191,Colerain,27924
HATTERAS	Pat Yeager, P O Box 357,Hatteras,27943
HATTERAS	Doris Fleming, P O Box 592,Hatteras,27943
HERTFORD	Loraine Simpson, Rt. 1 Box 777,Hertford,27944
HERTFORD	Lester Simpson, Rt. 1 Box 777,Hertford,27944
KINNAKEET	Zenovah Hooper, P O Box 37,Salvo,27972
KITTY HAWK	Ina Jewell, 1178 W Kitty Hawk Rd.,Kitty Hawk,27949
KITTY HAWK	Doris Gard, 217B W. Soundside Rd.,Nags Head,27959
MANNS HARBOR	Darlene Craddock, P O Box 56,Manns Harbor,27953
MANTEO:MT.OLIVET	Nan Brown, 122 Forest Ave.,Manteo,27953
MANTEO:MT.OLIVET	Adrian Brown, 122 Forest Ave.,Manteo,27953
MOYOCK	Linda Lloyd, RR 3 Box 350,Moyock,27958
MT. HERMON	Eva Harrison, 113 Hawthorne Dr.,Elizabeth City,27909
MT. HERMON	James Carol Davenport, 484 Mt. Tabor Rd.,Creswell,27928
MT. HERMON	Wayne Wood, 102 Troy Dr,Elizabeth City,27909
MURFREESBORO	Mattie Mason, 701 Edgewood Dr.,Murfreesboro,27855
NEWLAND-GRACE	Kay Smith, 1808 Fearing Ave.,Elizabeth City,27909
NEW HOPE	Bobby Jones, Rt. 3 Box 554,Hertford,27944
NORTH GATES	Kaye Harrell, Rt. 1 Box 12,Gates,27937
OCRACOKE	Calvin O'Neal, P O Box 56,Ocracoke,27960
PERKINS	Bruce Simons, 102 Village Dr.,Elizabeth City,27909
PILMOOR MEMORIAL	Rhonda Morris, P O Box 827,Maple,27956
PLYMOUTH	A. M. Stanton, P O Box 925,Plymouth,27962
SHARON	Wiley Elliott, P O Box 6, Elliott Rd.,Aydlett,27916
SHILOH	Ben Barbee, PO Box 652,Stumpy Point,27978
SOUTH CAMDEN	Donna Whittemore, 1401 S. 343,Shiloh,27974
SOUTH MILLS	Mike Askew, P O Box 274,South Mills,27976
TYRRELL	Walter Oakes, P O Box 131,Columbia,27925
UNION-NEWBEGUN	Beverly Trotman, 1224 Little River Dr.,Elizabeth City,27909
WANCHESE:BETHANY	Maxine Daniels, Box 275,Wanchese,27981
WINDSOR	Katherine Warsco, P O Box 562,Windsor,27983
WOODLAND	Vera Harrell, Rt. 4 Box 190,Hertford,27944

YOUTH MEMBER	Matt Tunnell, 18C Ainsley Rd.,Hertford,27944
YOUTH MEMBER	Leslie Price, Rt. 1 Box 834,Plymouth,27962
FAYETTEVILLE DISTRICT LAY & YOUTH MEMBERS	
ANGIER	Sue Ogburn, P O Box 305,Angier,27501
CLINTON:FIRST	Rebecca Caison, 401 Parker Dr.,Clinton,28328
CLINTON:FIRST	Lloyd Godley, 102 Sir Leslie Ct.,Clinton,28328
CLINTON:GRACE	Linda Edgerton, 131 Kimberly Dr.,Clinton,28328
CLINTON CIRCUIT	Anna Sumner, 4759 Garland Hwy.,Clinton,28328
COATS	Joe Tart, Rt. 4 Box 824,Dunn,28334
COHARIE	Margaret Gillespie, Rt. 3,Clinton,28328
COTTON	Merle Johnson, 1205 Cameron Rd.,Hope Mills,28349
CUMBERLAND	Janet Murphy, 137 Ham Rd.,Hope Mills,28348
DUNN:DIVINE ST.	Barbara Bynum, 912 W. Pope St.,Dunn,28334
DUNN:DIVINE ST.	Teeny Perry, 1607 Wellons Ave.,Dunn,28334
ERWIN	Gordon Ennis, 501 East H St.,Erwin,28339
FA:CAMP GROUND	Terry Preiss, 409 Oakgrove Dr.,Fayetteville,28314
FA:CAMP GROUND	Sue Thomas, 3843 Sturbridge Dr.,Hope Mills,28348
FA:CHRIST	Lee Roy Sherman, 2703 Arlington Ave.,Fayetteville,28303
FA:CULBRETH	Jane Warfel, 1520 Cedar Creek Rd.,Fayetteville,28301
FA:GARDNERS	Gladys Preston, 624 Carroll Ave.,Fayetteville,28311
FA:GRACE	James Hunt, P O Box 48727,Cumberland,28331
FA:HARRY HOSIER	Jerline Miller, 5216 Remington Rd.,Fayetteville,28311
FA:HAYMOUNT	Jim Herron, 1723 Purdue Dr.,Fayetteville,28314
FA:HAYMOUNT	Sandra Jameson, 2810 Mirror Lake Dr.,Fayetteville,28303
FA:HAY STREET	Bruce Brown, 783 Ashfield Dr.,Fayetteville,28311
FA:HAY STREET	Charles Q. Coffman, 3213 Granville Dr.,Fayetteville,28303
FA:JOHNSON MEM.	Joe Getz, 6309 E. Hampton Ct.,Fayetteville,28314
FA:JOHN WESLEY	Ida Mitchell, 168 Wolfpoint Dr.,Fayetteville,28311
FA:JOHN WESLEY	Amy P. Henderson, PO Box 35231,Fayetteville,28303
FA:KOREAN	Sun Cha Lee, P O Box 11065,Fayetteville,28303
FA:PERSON ST.	Patsy Lusk, 403 Trinity Dr.,Fayetteville,28301
FA:SALEM	Dorothy Lawrence, 1785 Dunn Rd.,Fayetteville,28301
FA:SALEM	Elma McLaurin, 1421 Dunn Rd.,Fayetteville,28301
FA:ST.ANDREWS	Wallace Stahl, 211 Stacy Weaver Dr.,Fayetteville,28311
FA:ST.ANDREWS	Ercell Stahl, 211 Stacy Weaver Dr.,Fayetteville,28311
FA:ST.MATTHEWS	Ruth Caldwell, 718 Stoneykirk Dr.,Fayetteville,28314
FA:ST.MATTHEWS	Lyle Spidle, 4906 Cottonwood Dr.,Fayetteville,28304
FA:TRINITY	Bruce Homchick, 1214 Chilton Dr.,Fayetteville,28314
FA:VICTORY	Wynona Blount, 5326 Rodwell Rd.,Fayetteville,28311
FA:WESLEY HEIGHTS	Earl Peterson, 429 Raynor Dr.,Fayetteville,28311
GOSHEN	Al Britt, RR 1 Box 169,Faison,28341
HOPE MILLS	Eddie Brower, P O Box 86,Hope Mills,28348
HOPE MILLS	Franklin Faulkner, 3606 Legion Rd.,Hope Mills,28348
HOPEWELL	Louise Daughtry, 3548 Wrye Br. Rd.,Newton Grove,28366
HARNET:COKEBURY	Betsy Crabtree, 6424 Burt Rd.,Fuquay-Varina,27526
KIPLING	Iris Cotton, P O Box 156,Kipling,27543
LESLIE	L. L. Milam, Rt. 2,Dunn,28334
LILLINGTON	Eddy McDonald, Rt. 4 Box 382,Lillington,27546
LINDEN:PARKERS GR.	Carolyn Conyers, RR 1 Box 32,Linden,28356
MAMERS	Lucius Stewart, Rt. 5, Box 188,Lillington,27546
MARVIN	Rena Elliott, Rt. 7, Box 204,Fayetteville,28306
NEWTON GROVE	G. B. Westbrook, 563 Westbrook Dairy Rd.,Mount Olive,28365
RAEFORD	Howard McDougald, 3452 Johnson Mill Rd.,Raeford,28376
RAEFORD	Isabella McDougald, 3452 Johnson Mill Rd.,Raeford,28376
RAEFORD:HOKE	Margaret Pannell, 460 N. Parker Church Rd.,Raeford,28376
ROSEBORO	Robert Owen, P O Box 404,Roseboro,28382
SAMPSON	Ruby Faircloth, 104 Herbie Road,Roseboro,28382
SOUTH RIVER	F. C. Spell, Sr., 4545 Minnie Hall Road,Autryville,28318
SPRING LAKE	Carl Held, 303 S. Lucas Dr.,Fort Bragg,28307
SPRING HILL	Mary Stewart, Rt. 1 Box 282,Broadway,27505

STEDMAN:COKESBURY	Billy Culbreth, Rt. 2 Box 314,Stedman,28391
TABOR	Lacy Hester, 4002 Hanna St.,Fayetteville,28304
UNION	Evelyn Wayne, 305 Gladiola Dr.,Spring Lake,28390
WESLEY-BLACK'S CHAP.	Louise Jackson, Rt. 4 Box 381,Dunn,28334
YOUNG ADULT MBR	Anne Kennedy, 2128 Rock Ave.,Fayetteville,28303
YOUTH MEMBER	Karen Brown, 783 Ashfield Dr.,Fayetteville,28311
YOUTH MEMBER	Jimmy Crayton, 688 Blake Cir.,Stedman,28391
GOLDSBORO DISTRICT LAY & YOUTH MEMBERS	
BENSON	Ralph Delano, P O Box 9,Benson,27504
BESTON	Ruth Best, 1935 New Hope Rd.,LaGrange,28551
BETHEL	Jimmy Parks, Rt. 2 Box 279,Snow Hill,28580
BROGDEN	Faye Harrell, 106 Derek Dr.,Goldsboro,27530
BROWNIINGS-SMITH	Tatum Odum, 6148 Mt. Olive Hwy,Mt. Olive,28365
EUREKA	Jean Leopard, 127 Apple Tree Creek Rd.,Stantonsburg,27883
FAISON	Elva Cottle, 432 S. W. Center St.,Faison,28341
FALLING CREEK	Margaret Staley, 207 Farmingdale Rd.,Fuquay-Varina,27526
FOUR OAKS	Margaret Walker, P O Box 212,Four Oaks,27524
FREMONT	Mary Jo Hooks, P O Box 301,Fremont,27830
FRIENDSHIP-UNITY	Ann Outlaw, 1749 W. Wards Bridge Rd.,Warsaw,28398
GARRIS CHAPEL	Maria Wiggins, Rt. 3 Box 624-A,LaGrange,28551
GO:DANIELS MEM.	Harry Lane, 3100 Summit Rd.,Goldsboro,27534
GO:JEFFERSON	Charles Patrick, 169 Oak Circle Dr.,Goldsboro,27534
GO:NEW HOPE	Debi Young, 701 Chandler Dr.,Goldsboro,27534
GO:PINE FOREST	Betty Wells, 680 Oakland Church Rd.,Princeton,27569
GO:PROVIDENCE	Minnie Overman, 2 Overman Rd.,Goldsboro,27530
GO:SALEM	Elman Hales, 111 Wheeler Dr.,Goldsboro,27530
GO:ST.LUKE	Bill Charleton, 600 Pine Crest Dr.,Goldsboro,27534
GO:ST.LUKE	Elaine Lamm, 1900 E Ash St,Goldsboro,27530
GO:ST.PAUL	Jean Haislip, 2410 Peachtree St,Goldsboro,27534
GO:ST.PAUL	Willis Long, 112 Cassedale Dr.,Goldsboro,27534
INSTITUTE-HICK.GR.	Deborah Sutton, Rt. 3 Box 334,LaGrange,28551
JOHNSTON CIRCUIT	Lou Ann Allred, 1940 Boyette Rd.,Four Oaks,27524
KENANSVILLE PAR.	Snodie Wilson, P O Box 245,Kenansville,28349
KENLY-BUCKHORN	James Etheridge, 911 Raleigh Rd.,Wilson,27896
LA GRANGE	Lucille Sutton, Rt. 3 Box 361,LaGrange,28551
MAGNOLIA	Joyce Norman, 1781 Register Rd.,Rose Hill,28458
MICRO-FELLOWSHIP	Juanita Rowe, 5078 Hickory Crossroads Rd.,Kenly,27542
MT. OLIVE:FIRST	Margaret Boyd, PO Box 455,Mount Olive,28365
PIKEV'L-MT.CARMEL	Mevis Crawford, P O Box 39,Pikeville,27863
PINE LEV.-SANDERS	Bob Harvey, 785 Gor-An Farm Rd.,Selma,27576
PRINCETON	R. A. Oliver, P O Box 125,Princeton,27579
RONES CHAPEL	Juanita Whitfield, 900 Norwood Ezzell Rd.,Mt. Olive,28365
ROSE HILL	Tom Perkins, P O Box 267,Rose Hill,28458
SAULSTON	Alma Strickland, 133 Quail Croft Dr.,Goldsboro,27534
SELMA:EDGERTON	David Holmes, 202 Green St.,Selma,27576
SEV.SPR.-BETHEL	Eva Nan Summerlin, 139 Red Hill Rd.,Mt. Olive,28365
SM'FLD:ASBURY	Roy Allen Jones, 113 Castle Dr.,Smithfield,27577
SM'FLD:CENTENARY	Ruby York, 102 E Wilson St.,Smithfield,27577
SM'FLD:CENTENARY	Bruce Woodard, 707 S Crescent Dr,Smithfield,27577
SM'FLD:WHIT.-ELIZ.	Ed Filicky, 2284 Swift Creek Rd.,Smithfield,27577
TRINITY(LENOIR CO.)	Maurice Rouse, Rt. 2 Box 104,Kinston,28501
WALKER MEM.	Hubert Davis, 379 Broadhurst Rd.,Seven Springs,28578
WALLACE	Sue Teachey, 406 E. Southerland St.,Wallace,28466
WARSAW	William Costin, Sr., 327 Blackmore Rd.,Warsaw,28398
WESTW'D-EBENEZER	Esteen G. Beavers, 413 Perkins Mill Rd,Goldsboro,27530
ZION	Alton Powell, 4763 NC 111 N,Seven Springs,28578
GREENVILLE DISTRICT LAY & YOUTH MEMBERS	
AURORA	Mary Alice Spain, P O Box 175,Hobucken,28537
AYDEN	Leroy Merritt, 711 West 5th St.,Ayden,28513
AYDEN	Elaine King, 604 Montague Ave.,Ayden,28513

BATH	Warren Harris, Rt. 1 Box 462 A,Bath,27808
BELHVN:TRINITY	Audrey Midgette, 310 Lamont St.,Belhaven,27810
BETHEL	Almyra Watson, P O Box 214,Bethel,27812
CHOCOWINITY	Fred Perdue, P O Box 1137,Chocowinity,27817
EDWARDS CHAPEL	Kathleen Brooks, Rt. 2 Box 489,Grifton,28530
FARMVILLE	Royce Richardson, 107 N. Pitt St.,Farmville,27828
GR:COVENANT	H. B. Moore III, 2402 Trace Ct.,Greenville,27858
GR:HOLY TRINITY	Frances Clark, 114 Williamsburg Dr.,Greenville,27858
GR:JARVIS MEM.	Charity Holland, 100 Hickory St., #B202,Greenville,27858
GR:JARVIS MEM.	Henry Ferrell, 2010 Fern Dr.,Greenville,27858
GR:ST.JAMES	Laura J. Little, 217 King George Rd.,Greenville,27858
GR:ST.JAMES	Rick Hebert, 112 Jamestown Rd.,Greenville,27858
GRIFTON	William Rasberry, P O Box 279,Grifton,28530
GRIM'SLND-WARR.CHAP.	Lucy Swindell, Rt. 1,Blounts Creek,27814
HOBGOOD	Charles Cross, Rt. 1 Box 220,Palmyra,27859
HOLLY SPRINGS	Vernon Lane, 19356 US Hwy 64,Williamston,27892
HOOKERTON	Joe Mewborn, Rt. 4 Box 86,Snow Hill,28580
JAMESVILLE	Earl Sawyer, 1417 Main St.,Jamesville,27846
JERUSALEM	Adolph Thomas, Rt. 3,Snow Hill,28580
KINSTON:QUEEN ST.	Tommy Smith, 103 Hunt Hill Pl.,Kinston,28501
KINSTON:QUEEN ST.	Vince Jones, 725 Jones Ave.,Kinston,28501
KINS'TN:WESTMINSTER	Bruce Petteway, 708 Westminister Lane,Kinston,28501
KINS'TN:WESTMINSTER	Eleanor Petteway, 708 Westminister Lane,Kinston,28501
LANE'S CHAP.-BETHANY	George Avery, Rt. 6 Box 88-C,Kinston,28501
MATTAMUSKEET	T. J. Mann, RR 1 Box 78A,Engelhard,27824
MAURY-MT.HERMAN	Nina Paul Vinson, P O Box 238,Maury,28554
NOBLE'S CHAP.-TAB.	Grace Bynum, Rt. 2 Box 457,Stantonsburg,27883
PINK HILL-BEAULAV'L	Kenneth Maxwell, P O Box 87,Pink Hill,28572
RAINBOW	Harvey Lee Sugg, Rt. 2 Box 431,Snow Hill,28580
ROBERSONVILLE	Pat Nelson, 7490 US 64,Robersonville,27871
SALEM	Louise Boseman, Rt. 2 Box 58,Grimesland,27837
SALEM	Danny Hardee, Rt. 2 Box 210-33,Grimesland,27837
SHARON	Evelyn Phillips, Rt. 2 Box 291,Grifton,28530
SN.HIL...CALVARY MEM.	Rosalie Holmes, 212 W. Greene St.,Snow Hill,28580
SWAN QUARTER	Dorothy Dudley, P O Box 113,Fairfield,27826
VANCEBORO	Jerry Phillips, 2525 NC Hwy 43,Vanceboro,28586
VANCEBORO CIR.	William Haddock, 1845 NC Hwy 118,Vanceboro,28586
WASH'GTN:ASBURY	Ellen Smith, 1675 Old Bath Hwy,Washington,27889
WASH'GTN:FIRST	Sylvia Wright, 1109 Summit Ave.,Washington,27889
WASH'GTN:FIRST	Jean Swanner, 300 Alderson Rd.,Washington,27889
WASH'GTN CIRCUIT	Donna Parker, Rt. 1 Box 834,Washington,27889
WESLEY MEM.	Conrad Mozingo, Rt. 2 Box 176,Farmville,27828
WILLIAMSTON	Nancie Allen, 112 E. Grace St.,Williamston,27892
WOODINGTON	Sue Smith, Rt. 5 Box 221,Kinston,28501
YOUNG ADULT MBR	Debbie Barwick, 102 Cedar Court Apt. E,Greenville,27857
YOUTH MEMBER	Amy Pepper, 1105 Basil Dr.,New Bern,28562
YOUTH MEMBER	Ashley Sontag, 2625 Streets Ferry Rd.,Vanceboro,28586
NEW BERN DISTRICT LAY & YOUTH MEMBERS	
ALLIANCE	Jim Durham, 289 Indian Bluff Dr.,Arapahoe,28510
ASBURY	Ashby Tippet, 536 Asbury Rd.,Cove City,28523
BEAUFORT:ANN ST.	Kathy Stockton, 511 Pine Valley Dr.,Morehead City,28557
BEAUFORT:ANN ST.	Charles Stockton, 511 Pine Valley Dr.,Morehead City,28557
BEECH GR.-RHEMS	Clara Parker, 815 Ippock Lane,New Bern,28562
BELGRADE-TAB.	Glenn Dickerson, 2578 Bel.-Swansboro Rd.,Maysville,28555
BRIDGETON	Juanita T. Register, 1707 Hwy 17 N,New Bern,28560
BROAD CREEK	Patti Smith, 3263 Hwy 24,Newport,28570
CED.ISL.-SEA LEVEL	Neil Daniels, RR., Box 73,Cedar Island,28520
CORE CREEK	Vivian Lewis, 1508 Shackleford St.,Morehead City,28557
DOVER-CLARKS	Jane Taylor, P O Box 125,Dover,28526
HARKERS ISLAND	Edna Davis, P O Box 24,Harkers Is.,28531

- HARLOWE-OAK GROVE . . . Sharon Cribb, 3645 Adams Creek Rd.,Havelock,28532
 HAVELOCK:CHERRY PT. Marcene Plyler, 410 Ketner Blvd.,Havelock,28532
 HAVELOCK:FIRST Mickey Stokes, 105 Ann St.,Havelock,28532
 HAVELOCK:FIRST Jack Harmon, 218 Church Rd.,Havelock,28532
 HAW BRANCH L. H. Brinson, 479 Haw Branch Rd.,Richlands,28574
 HUBERT:OAK GR. Huldah W. Riggs, 221 Seashore Dr.,Swansboro,28584
 HUBERT:QUEEN'S CR. Alvin Pittman, Sr., 253 Hubert Blvd.,Hubert,28539
 HUBERT:QUEENS CR. Ken Lymaster, 197 Galloway Jones Rd.,Maysville,28555
 JA:NORTHWOODS Mabel Scholtes, 149 Aldersgate Rd.,Jacksonville,28546
 JA:NORTHWOODS Ed Scholtes, 149 Aldersgate Rd.,Jacksonville,28546
 JA:PINE VALLEY Jean Eriksen, 199 Boyington Dr.,Midway Park,28544
 JA:TRINITY Frances Marks, 4 Warlick St.,Jacksonville,28540
 JA:TRINITY Earsey Marks, 4 Warlick St.,Jacksonville,28540
 MARSH'LBURG-SMYRNA Tommy Jones, P O Box 219,Marshallberg,28553
 MAYSVILLE Robert Mattocks, P O Box 6,Maysville,28555
 MIDWAY-BETHEHEM Leora Turner, 279 Curt Holland Rd.,Stella,28582
 MORE'HD CITY:FIRST Doris Wade, PO Box 344,Morehead City,28557
 MORE'HD CITY:FIRST Earle Wade, P O Box 344,Morehead City,28557
 MC:FRANKLIN MEM. Georgia Springle, 3208 Country Club Rd.,Morehead City,28557
 MC:ST.PETERS Louise Rulon, 105 Oak Dr., Brandywine,Morehead City,28557
 NEW BERN:CENTENARY Faye Proctor, 803 N. Grace Ave.,New Bern,28562
 NEW BERN:CENTENARY Betty Griffin, 703 River Rd.,New Bern,28560
 NEW BERN:FAITH Gary Barker, P O Drawer D,New Bern,28563
 NEW BERN:FAITH Jack Bircher, 323 Trenton Rd.,Cove City,28523
 NEW BERN:GARBER Martha Ann Patterson, 4516 Carteret Dr.,New Bern,28562
 NEW BERN:GARBER Joyce Vanderford, 1010 Cooper Ct.,New Bern,28562
 NEW BERN:RIVERSIDE Walter Jones, 108 Ellington St.,New Bern,28560
 NEW BERN:TRINITY Bertie Joyner, 1509 Neuse Blvd.,New Bern,28562
 NEW BERN:TRINITY Mary Lou Guptill, 2424 Educational Dr.,New Bern,28562
 NEWPORT:ST.JAMES Charles Hill, P O Box 1299,Newport,28570
 NEWPORT:ST.JAMES Wilbur V. Garner, P O Box 117,Newport,28570
 ORIENTAL Ned Delamar, P O Box 462,Oriental,28571
 PAMLICO COOP.PAR. Paul Brady, 402 Bill St.,Bayboro,28515
 PAMLICO COOP.PAR. Louise Muse, 4253 Orchard Creek Rd.,Oriental,28571
 POLLOCKSV'L-LEES CHA. Maybelle Harriett, 320 Harriett Lane,Pollocksville,28573
 RICHLANDS John Rand, P O Box 368,Richlands,28574
 RIVERDALE Libby Brinson, 4428 Rivershore Dr.,New Bern,28560
 SHADY GR.-CYPRESS CR. Franklin Andrews, 899 Stroud Rd.,Trenton,28585
 SNEADS FERRY:FIRST Marie Sawyer, 119 Ravenell St.,Sneads Ferry,28460
 STRAITS Tommy McGee, 401 Mallard Ct.,Beaufort,28516
 SWANSBORO Harold Fulp, 127 Pettiford Rd.,Swansboro,28584
 SWANSBORO Louise Fulp, 127 Pettiford Rd.,Swansboro,28584
 TRENTON-MAPLE GR. Jean Henderson, Box 203,Trenton,28585
 VERONA Delta McKemey, 2270 Dawson Cabin Rd.,Jacksonville,28540
 WILLISTON-STACY Phyllis Saunders, P O Box 24,Williston,28589
 YOUNG ADULT MBR Sarah Salter, 117 Gibbs Rd.,New Bern,28560
 YOUTH MEMBER Dana Turnage, 265 Henderson Rd.,Trenton,28585
 YOUTH MEMBER Robin Stevenson, 212 Clarks Rd.,New Bern,28560
- RALEIGH DISTRICT LAY & YOUTH MEMBERS**
- APEX Jeanne Hack, P O Box 752,Apex,27502
 APEX Chuck Foster, 1111 Wellstone Cir.,Apex,27502
 BETHLEHEM-SHADY GR. Jean Williams, Rt. 3 Box 91,Warrenton,27589
 BUNN-HILL KING CT. James May, Rt. 8, Box 514,Louisburg,27549
 CALVARY Almata Wallace, 731 New Rd,Raleigh,27608
 CARY:FIRST Charles Crutchfield, 109 Waxwood Lane,Cary,27511
 CARY:FIRST Woody Sugg, 200 W. Cornwall #133,Cary,27511
 CARY:GENESIS Lou Anne Peterson, 730 N. Harrison Ave.,Cary,27513
 CARY:MACEDONIA Sara Crawford, 5832 Allwood Dr.,Raleigh,27606
 CARY:MACEDONIA Elma Campbell, 2824 Campbell Rd.,Raleigh,27606
 CARY:ST.FRANCIS John Rushing, 902 Washington St.,Cary,27511

CARY:ST.FRANCIS	Rosemary Whaley, 7701 Red Rock Rd.,Apex,27502
CARY:WHITE PLAINS	Chris Walker, 104 Chimo Ct.,Cary,27513
CARY:WHITE PLAINS	Erica Cecich, 113 Kenneth Ridge Ct.,Apex,27502
CLAYTON:HORNE MEM.	Jan Conn, 18 Edinburgh Pl.,Clayton,27520
CLAYTON:HORNE MEM.	Helen Little, 616 South Barbour St.,Clayton,27520
EBENEZER	Joyce Cooper, 5500 Rock Quarry Rd.,Raleigh,27610
EBENEZER-WESLEY	Eleanor Dickens, Rt. 1 Box 292,Kittrell,27544
FLAT ROCK	Thomas Hester, Rt. 3 Box 693-B,Henderson,27536
FRANKLINTON	Alice Bigham, 114 N. Hillsborough St.,Franklinton,27525
FUQUAY-VARINA	Bob Sheets, P O Box 147,Willow Springs,27592
FUQUAY-VARINA	Frank McDowell, P O Box 911,Fuquay-Varina,27526
GARNER	Gayle Hines, 1402 Claymore Dr.,Garner,27529
GARNER	Libby Frederick, 102 Baldwin Cir.,Garner,27529
GARNER:ST.ANDREWS	Randy Hare, 106 Binford Ct.,Garner,27529
GARNER:ST.ANDREWS	Vonnie Tucker, 115 Carriage House Tr.,Garner,27529
GILLBURG	Virginia Grissom, 5395 NC 39 Hwy S.,Henderson,27536
HOLLANDS	Rachel Burnette, 132 Rand Rd.,Raleigh,27603
HOLLY SPRINGS	Mary Lee Johnson, P O Box 277,Holly Springs,27540
JERUSALEM	Becky Rooker, Rt. 1 Box 85-A,Norlina,27563
KNIGHTDALE	Clyde Dove, 430 Bethlehem Rd.,Knightdale,27545
LEAH'S CHAP.-SHILOH	Johnsy Harris, Rt. 5 Box 168,Louisburg,27549
LOUISBURG	Elizabeth Mize, 407 N. Church St.,Louisburg,27549
LOUISBURG	Joseph Pearce Jr., 934 N. Main St.,Louisburg,27549
MACON	Cindy Saunders, Rt. 2 Box 4-A,Macon,27551
MIDDLEBURG	Ann Nicholson, P O Box 70,Middleburg,27556
MT. ZION	Robert Dupree, 13080 Cleveland Rd.,Garner,27529
NORLINA	Walter Newman, P O Box 106,Norlina,27563
PINEY GROVE	Grace Perdue, Rt. 3 Box 723,Louisburg,27549
PLANK CHAPEL	Vira Smith, 3108 Gillburg Rd.,Henderson,27536
RA:ASBURY	Allen Clary, 103 Blalock Ct.,Knightdale,27545
RA:ASBURY	J. T. Smith Jr., 6508-I The Lakes Dr.,Raleigh,27609
RA:AVENT FERRY	Allen Raynor, 6 South Buffalo St.,Wendell,27591
RA:BENSON MEM.	Louise Humphrey, 5801 Glenwood Ave.,Raleigh,27613
RA:BENSON MEM.	Walton Thompson, 8813 Brandon Station Rd.,Raleigh,27613
RA:COKESBURY	Harry Taylor, 900 Penncross Dr.,Raleigh,27610
RA:EDENTON ST.	Dorothy Chance, 429 Oak Run Dr.,Raleigh,27606
RA:EDENTON ST.	John C. Brooks, 516 N Blount St.,Raleigh,27604
RA:FAIRMONT	Julia B. Southwick, 123 E. Drewry Lane,Raleigh,27609
RA:FAIRMONT	Henry Jarrett, 3405 White Oak Rd.,Raleigh,27609
RA:HAYES BARTON	Nancy Dameron, 414 Scotland St.,Raleigh,27609
RA:HAYES BARTON	Earle Merrill, 200 W Cornwall Rd Apt 141,Cary,27511
RA:HIGHLAND	Mable Harrington, 1817 Stillwater Dr.,Raleigh,27607
RA:HIGHLAND	Mary Martin, 3301 Sussex Rd.,Raleigh,27607
RA:JENKINS MEM.	Margaret Funderburg, 1304 Currituck Dr.,Raleigh,27609
RA:KOREAN	Keum Ok Yoo, 3914 Cottonwood Dr.,Durham,27705
RA:LAYDEN MEM.	Janette Cooper, 2739 Knowles St.,Raleigh,27603
RA:LONGVIEW	James Franklin, Sr., 124 N. Lord Ashley Rd.,Raleigh,27610
RA:LONGVIEW	Azalee Sain, 124 N. Lord Ashley Rd.,Raleigh,27610
RA:MILLBROOK	Bill Smith, 5805 Timber Ridge Dr.,Raleigh,27609
RA:MILLBROOK	Carol Winner, 3801 Camaro Ct.,Raleigh,27609
RA:N.RALEIGH	Roy Phibbs, 9301 Brookton Ct.,Raleigh,27615
RA:N.RALEIGH	Mack Parker, 7709 Haymarket Lane,Raleigh,27615
RA:PEACE CHR.COM.	Lee Hyatt, 8904 Deerland Grove Dr.,Raleigh,27615
RA:PLEASANT GR.	Chris Chesson, 608 Hilltop Drive,Lexington,27292
RA:SOAPSTONE	Roy Hutchins, 10804 Brass Kettle Rd.,Raleigh,27614
RA:ST.JAMES	Dottie Wilder, 4217 Wedgewood Dr.,Raleigh,27604
RA:ST.JAMES	Charles Wilder, 4217 Wedgewood Dr.,Raleigh,27604
RA:ST.MARK'S	Marion Weber, 500-201 Bridle Ridge Dr.,Raleigh,27609
RA:ST.MARK'S	Susie Cloaninger, 1908 Topsfield Ct.,Raleigh,27615
RA:TRINITY	Claiborn Burnette, 1603 Dare St.,Raleigh,27608

RA:TRINITY	Bill Moon, 516 Barksdale Dr.,Raleigh,27604
RA:WESTOVER	John Mitchell, 622 Wimbleton Dr.,Raleigh,27609
RA:WESLEY MEM.	Henry Wentz, 2333 Airline Dr.,Raleigh,27607
RA:WILSON TEMPLE	Gerry Fisher, 3108 Chancery Pl.,Raleigh,27607
TRINITY(FRANKLIN CO.)	Raymond Ayscue, Rt. 3, Box 493,Louisburg,27549
UNION CHAPEL	Hilda Stone, Rt. 1 Box 52,Kittrell,27544
VANCE	E. N. Bailey, 609 Spring Valley Rd.,Henderson,27536
WAKE FOREST	Vaughn Lowman, 1001 E. Wait Ave.,Wake Forest,27587
WAKE FOREST	Alice Snow, PO Box 663,Wake Forest,27588
WARREN	Nell Hicks, Rt. 4 Box 567,Warrenton,27589
WENDELL	M. L. Jones, P O Box 208,Wendell,27591
WESLEY MEMORIAL	Mary Hunter, 210 Plummer St,Warrenton,27589
YOUNG ADULT MBR	Yancey Gullely, 205 Glenn St.,Franklinton,27525
YOUTH MEMBER	Jamie DeMent, 105 Beam Cir.,Louisburg,27549
YOUTH MEMBER	Holly Walden, 208 Medcon Ct.,Cary,27511
ZEBULON	Louise Gibbons, 700 N. Wedgewood Ave.,Zebulon,27597
ZEBULON	Jean Wall, 512 N. Wakefield St.,Zebulon,27597
ZION	Ann White, Rt. 2 Box 18½,Norlina,27563
RA:WESLEYAN STUD.	Dennis Peay, 667 Bashford Road,Raleigh,27606
ROCKY MOUNT DISTRICT LAY & YOUTH MEMBERS	
BAILEY	Grace Finch, P O Box 624,Bailey,27807
BETHLEHEM-YORK	Ray Clayton, 6169 NC 58 N.,Nashville,27856
CALVARY	Doris Dickens, 306 Mosby Ave.,Littleton,27850
CONETOE	Martha Mayo, P O Box 4,Conetoe,27819
CONWAY	William Lassiter, Rt. 2 Box 6,Conway,27820
EDGECOMBE PARISH	Dick Stallings, P O Box 307,Pinetops,27864
ELM CITY	Ted Rhodes, PO Box 158,Elm City,27822
ENFIELD-EDEN-WHIT.	Lena Twisdale, 153 Watson St.,Enfield,27823
EVANSDALE	Martin Amerson, 2602 Hampton Ct.,Wilson,27893
GASTON	Jean Colston, P.O. Box 566,Gaston,27832
GOLD VALLEY	Syble Woodard, Rt. 1 Box 737,Spring Hope,27882
HALIFAX	Anne Shepard, P.O. Box 236,Halifax,27839
HART-SPEIGHT	Edith Proctor, Rt. 5 Box 104,Elm City,27822
HAWKINS-TABOR	Linda Liles, Rt. 2, Box 314,Littleton,27856
HOLLISTER	Willie Aycocok, 115 Mosby Ave.,Littleton,27850
HORNES	Fred Daniels, 5346 Bloomery Rd,Wilson,27896
LITTLETON	Joseph Newsom, P.O. Box 639,Littleton,27850
LITTLETON	Kay Newsom, P O Box 639,Littleton,27850
MILWAUKEE	James Earl Flythe, Sr., Rt. 2 Box 420,Conway,27820
MT.PLEAS.-MIDDLESEX	Melbe Hales, P.O. Box 10,Middlesex,27557
MT.ZION	Clara Williams, 1316 Queene Anne Rd.,Wilson,27893
NASHVILLE	Lula Shackelford, 217 S. Boddie St.,Nashville,27856
NORTHAMPTON	Marvin Coleman, P O Box 3,Jackson,27845
NORTHAMPTON	Hazel Collier, Rt. 2 Box 381,Conway,27820
RED OAK	Mary McLaughlin, P O Box 33,Red Oak,27868
RICH SQ.-WOODLAND	Laura Cole, P O Box 8,Rich Square,27869
ROANOKE	Martha Thorne, 400 Elm St,Weldon,27890
ROAN.RAPIDS:FIRST	Taylor Oakes, P O Box 627,Roanoke Rapids,27870
ROAN.RAPIDS:FIRST	Ruth Oakes, P O Box 627,Roanoke Rapids,27870
ROAN.RAPIDS:ROSEMARY	Pauline Carter, 532 Raleigh St.,Roanoke Rapids,27870
ROAN.RAPIDS:ROSEMARY	Evelyn Doughtie, 401 Sunset Dr.,Roanoke Rapids,27870
ROCKY MT:ENGLEWOOD	William Bobbitt, 3217 Hawthorne Rd.,Rocky Mount,27804
ROCKY MT:ENGLEWOOD	Martha Bobbitt, 3217 Hawthorne Rd.,Rocky Mount,27804
ROCKY MT:FIRST	John Nicholson, 700 Avondale Ave.,Rocky Mount,27804
ROCKY MT:FIRST	Relfe Edwards, 612 S. Taylor St.,Rocky Mount,27803
ROCKY MT:ST.PAUL	Phyllis Lewis, Harbor West #3-1,Rocky Mount,27803
ROCKY MT:ST.PAUL	Jane Greeson, 1816 Bedford Lane,Rocky Mount,27801
SANDY CROSS	Pansy Braswell, 841 Cedarbrook Dr.,Rocky Mount,27804
SCOTLAND NECK	William Pickette, 101 Cherry St.,Scotland Neck,27874
SMITH	Bill Hux, 1134 Washington St.,Roanoke Rapids,27870

SOUTH ROSEMARY	Alton Dickens, 105 Woodland Rd.,Roanoke Rapids,27870
SPRING HOPE	Ken Ripley, Post Office Box 185, Spring Hope, 27882
SPR.-LEB.-GARYSBURG	Katherine Robinson, PO Box 315, Garysburg, 27831
STANTONSBURG	Shirley Whitley, 6060 Old Stantonburg Rd., Stantonburg, 27883
TARBORO:ST.JAMES	Donnie Long, 705 Fairway St., Tarboro, 27886
TARBORO:ST.JAMES	Linda Long, 705 Fairway St., Tarboro, 27886
TRINITY PARISH	Esther Allen, 824 Peachtree St., Rocky Mount, 27804
WILSON:FIRST	Lawrence Brett, 206 W. Nash St., Wilson, 27893
WILSON:FIRST	Barbara Robl, 707 Broad St., Wilson, 27893
WILSON:WEST NASH	John Tracy, 4501 Pinehurst Dr., Wilson, 27899
WILSON:WEST NASH	Bob Hedden, 211 Ridge Rd., Wilson, 27896
WILSON:WINSTEAD	Al Monshower, 1812 Hermitage Rd., Wilson, 27896
WILSON:WINSTEAD	Ronnie Holland, 2706 Ridge Rd., Wilson, 27893
YOUTH MEMBER	Brad Dunn, 3608 Colonial Lane, Rocky Mount, 27804
YOUTH MEMBER	Amanda Sessoms, 3016 Brassfield Dr., Rocky Mount, 27804
ROCKINGHAM DISTRICT LAY & YOUTH MEMBERS	
ASHPOLE CENTER	P. L. Locklear, PO Box 667, Pembroke, 28372
BEAVER DAM	Eugene McLean, 1917 Anthony Ave., Rockingham, 28379
BETHESDA	Bobbie Britt, Rt. 2 Box 203, Fairmont, 28340
CALEDONIA	Alice McKenzie, 11180 Johns Rd., Laurinburg, 28352
COLLINS CHAPEL	Anne Locklear, Rt. 2 Box 255-A, Maxton, 28364
CORDOVA	Nadine Steagall, 614 Old Cheraw Hwy, Rockingham, 28379
ELLERBE	Warren Deaton, 483 Marvin McCaskill Rd., Ellerbe, 28338
FAIRMONT:TRINITY	Justin Oliver, P O Box 99, Marietta, 28362
FAIRMONT:PLEAS.GR.	Deidra Taylor, 406 Linden St., Fairmont, 28340
FAIRVIEW	Coleman Dew, Rt. 1 Box 258-B, Hamer, 29547
FLETCH.CHAP.-ST.PETER	Emma Haynes, P O Drawer 1330, Pinebluff, 28373
GREEN LAKE	Nancy Traynham, 1329 Roberdel Rd, Rockingham, 28379
HAMLET:FELLOWSHIP	Sarah Newsome, 404 Walnut Ave., Hamlet, 28345
HAMLET:FIRST	Betty Bowler, 311 Oak Ave., Hamlet, 28345
HAMLET:FIRST	Arthur Bowler, 311 Oak Ave., Hamlet, 28345
HAMLET:ST.PETER	James Toney, P O Box 904, Hamlet, 28345
HICKORY GROVE	Gary Hursey, P O Box 1084, Bennettsville, 29512
LAUREL HILL	Patricia Mewburn, 8142 Gibson Rd, Gibson, 28343
LAURINBURG:CENTRAL	Kim Parker, P O Box 1944, Laurinburg, 28353
LAURINBURG:FIRST	Lou Covington, 12000 McCormick Dr., Maxton, 28364
LAURINBURG:FIRST	Esther Cashwell, P O Box 1255, Laurinburg, 28353
LAURINBURG:GALILEE	Thelma Stewart, Rt. 1 Box 178, Gibson, 28343
LAURINBURG:GALILEE	Sarah Whitaker, 602 Anne St., Laurinburg, 28352
LAURINBURG:ST.LUKE	Sandra Burns, 1204 Shepherd Ave., Laurinburg, 28352
LAURINBURG:ST.LUKE	Mary Harvin, 13361 Maplewood Dr., Laurinburg, 28352
LEDBETTER	Martha Hughes, 927 E. Washington St., Rockingham, 28379
LUMBERTON:ASBURY	Patricia Hoffman, 606 East 6th St., Lumberton, 28358
LUMBERTON:BRANCH ST.	Rose Marie Oxendine, Rt.2 Box 820BB, Lumberton, 28358
L'MBRTN:CHESTNUT ST.	Olin Welsh, 3860 Kale Dr., Lumberton, 28358
L'MBRTN:CHESTNUT ST.	Jesse Lamm, 5206 Simmons Dr., Lumberton, 28358
LUMB'RTN:MT.OLIVE PA.	Mable Floyd, 2014 Haywood Ave., Lumberton, 28358
LUMBERTON:PINEVIEW	Goss Ivey, 515 Whiteville Rd, Lumberton, 28358
LUMBERTON CIR.	Bob Sloan, RR 1 Box 83, Lumberton, 28358
MAXTON:ST.PAUL	Katherine Carter, P O Box 27, Maxton, 28364
MAXTON CIRCUIT	Anne B. McNair, 1126 Hammond Dr, Laurinburg, 28352
MT.ZION-WALL'S CHAP.	Elvenia Southerland, 635 Vass Rd., Raeford, 28376
NEW HOPE	Emma Burns, Rt. 1 Box 19, Rowland, 28352
NEW PHILADELPHUS	Maggie Locklear, Rt. 2 Box 373, Red Springs, 28377
NORMAN	Sarah Robbins, Rt. 1 Box 100, Ellerbe, 28338
PARKTON	Paul Lewis, PO Box 147, Parkton, 28371
PEMBROKE:FIRST	Adolph Blue, P O Box 354, Pembroke, 28372
PEMBROKE	Roberta Scipio, PO Box 447, Lumberton, 28359
PHILADELPHIA-COOL SP.	Roberta Little, 669 N. Hwy #1, Rockingham, 28379
PINEY GROVE	Shirley T. Jones, RR 1 Box 170, Maxton, 28364

PLEASANT GROVE	James Oxendine, P O Box 2484, Pembroke, 28372
PROSPECT	Clara Bullard, Rt. 2 Box 20-B, Pembroke, 28372
PROSPECT	Grace Locklear, P O Box 192, Pembroke, 28371
RED SPRGS.:TRINITY	James Mathews, 500 McMillan St., Red Springs, 28377
RED SPRGS.-RHYNE MEM.	Trula McKeithan, P O Box 443, Red Springs, 28377
ROBERDELL	Jean Griggs, 120 Starlight Dr., Rockingham, 28379
ROCKINGHAM:EAST	Richard Moore, 205 Hylan Ave., Hamlet, 28345
ROCK'GHM:GLENWOOD	Catherine Bruton, 541 Old Cheraw Hwy, Rockingham, 28379
ROCKINGHAM:FIRST	Clemma Skreen, 274 McDonald Church Rd., Rockingham, 28379
ROCKINGHAM:FIRST	William McKeown, 127 Fairway Dr., Rockingham, 28379
ROCKINGHAM:PEE DEE	Hilda Langley, 503 Love Lane, Rockingham, 28379
ROCKINGHAM:ST.PAUL	Tillery Cox, 2005 South US 1 Hwy., Rockingham, 28379
ROCK'GHM:TRINITY-ZION	Eugene Parker, 324 Lassiter Rd., Rockingham, 28379
ROCKINGHAM:WEST	Charles Maske, 228 Ellerbe Rd., Rockingham, 28379
ROWLAND	Dick Smith, P O Box 145, Rowland, 28383
SANDY PLAINS	Mary McGirt, Rt. 1 Box 41, Pembroke, 28372
SNEAD'S GROVE	Lester Snead, 20400 Snead's Grove Rd., Laurinburg, 28352
ST.JOHN-GIBSON	Mozelle Parker, Rt. 1 Box 172, Gibson, 28343
ST.PAULS	John Teal, P O Box 305, St. Pauls, 28384
TABERNACLE	Cecil Hodges, P O Box 933, Hamlet, 28345
WEST ROBERSON	Aggie Deese, 125 Smith St., Maxton, 28364
YOUTH MEMBER	Sarah Everson, 5503 Beaver Dr., Lumberton, 28358
YOUTH MEMBER	Stephanie Wright, 213 W. Sunset Dr., Red Springs, 28377
SANFORD DISTRICT LAY & YOUTH MEMBERS	
ABERDEEN:PAGE MEM.	Evelyn Garrison, P.O. Box 724, Pinehurst, 28374
ABERDEEN:PAGE MEM.	Linda Fogleman, 141 Maxie Lane Pl., Aberdeen, 28315
ASBURY-BETHLEHEM	Catherine Blackwelder, 1031 Walter Bright Rd., Sanford, 27330
BISCOE-BASCOM	William Buffaloe, P O Box 88, Biscoe, 27209
BONLEE	William Rives, 8876 NC Hwy 902, Siler City, 27344
BR'DWAY-MORRIS CHAP.	Donnie Vee Cox, 4224 Cox Mill Rd., Sanford, 27330
BYNUM	Ruth Lucier, P O Box 35, Bynum, 27228
CARBONTON	Eddie Paschal, 5318 Carbonton Rd., Sanford, 27330
CARTHAGE	Robert Lee, 542 Seven Lakes N., West End, 27376
CENTER	Marvin Gaster, 7225 Cedar Lane Rd., Sanford, 27330
CHATHAM-CEDAR GR.	Walter Atwater, 1477 Collins Mt. Rd., Chapel Hill, 27516
CHATHAM:MT.ZION	Hoyle Petty, 2337 Moncure-Pittsboro Rd., Pittsboro, 27312
COOL SPRING	Tommie Oldham, 516 Jesse Phillips Rd., Robbins, 27325
CUMNOCK	Ramona Lawson, 5536 Cumnock Rd., Sanford, 27330
ETHER	Floyd Mabe, P O Box 52, Ether, 27247
FAIR PROMISE-HI.FALLS	Howard Kidd, P O Box 18, High Falls, 27259
GOLDSTON	LaVerne Thornton, 500 Old Towne Rd., Sanford, 27330
JONES CHAPEL	Ophelia Johnson, 7206 Deep River Rd., Sanford, 27330
LOVE JOY-MACEDONIA	Weitzel Vuncannon, P O Box 514, Troy, 27371
MERRITTS-EBENEZER	Peggy Tripp, 339 Carlton Dr., Chapel Hill, 27514
MONCURE	Kenneth Jeffries, PO Box 226, Moncure, 27559
MT.GILEAD:FIRST	Polly Matheson, P O Box 731, Mt. Gilead, 27306
MT.GILEAD:FIRST	Brooks Harwood, P O Box 295, Mt. Gilead, 27306
MT.PLEASANT	Lamont Norwood, 843 Lamont Norwood Rd., Pittsboro, 27312
P.SPRGS.-MEM.-BUCKH'N	Tommy Gaster, 622 Dixie Farm Rd., Sanford, 27330
PINEBLUFF	Ralph Foushee, P O Box 236, Pinebluff, 28373
PINEHURST	Danny Sanford, P O Box 3105, Pinehurst, 28374
PINEY GR.-HICK.GR.	Josephine Culberson, 5376 SilerCity-Sn.CampRd., SilerCity, 27344
PITTSBORO:FIRST	Maxine Jones, 231 Thompson St., Pittsboro, 27312
PITTSBORO CIRCUIT	Naomi J. Hauser, PO Box 1534, Pittsboro, 27312
PLEAS.HILL-MT.CARMEL	W. B. Greene, P O Box 186, Robbins, 27325
ROBBINS:TABERNACLE	Lynne Thigpen, P O Box 792, Robbins, 27325
SANDHILLS	Stephen Blanchard, 208 Skill Rd., Eagle Springs, 27242
SANFORD:JONESBORO	Fran Holzwarth, 608 Olde Towne Dr., Sanford, 27330
SANFORD:JONESBORO	Dorothea Hardy, 1626 Hermitage Rd., Sanford, 27330
SANFORD:ST.LUKE	Celia Dickerson, 603 Denada Path, Sanford, 27330

SANFORD:ST.LUKE	Robin Childress, 1509 Cranberry Lane, Sanford, 27330
SANFORD CIRCUIT	Ervin Foxx, P O Box 2054, Sanford, 27330
SARDIS-PARSONS GR.	Romie Reynolds, 2411 NC 731 Hwy E, Candor, 27229
SILER CITY:FIRST	Lena Brigham, 210 E. Olympia St., Siler City, 27344
SILER CITY:FIRST	Deloris Collins, 363 Eden Hills Rd., Siler City, 27344
SILK HOPE	Paul McMath, 5817 Carriage Lane, Greensboro, 27410
SMYRNA	Edwina Britt, 297 Elcaine Rd., Robbins, 27325
SMYRNA	Sharon Hussey, 1962 Hogan Farm Rd., Star, 27356
SOUTHERN PINES	Era Mae Rickman, 195 S. Ashe St., Southern Pines, 28387
SOUTHERN PINES	John Dozier, 120 Highland Rd., Southern Pines, 28387
STAR	Riley Phillips, P O Box 445, Star, 27356
TROY: TRINITY	Bill Kerr, 615 Carson St., Troy, 27371
TROY CIRCUIT	Lucille P. Brandenburg, 670 Hicks Rd, Candor, 27229
VASS-CAMERON	Robert Crump, 250 Riverview Dr., Vass, 28394
WEST END	Harold Owens, 718 Seven Lakes N., West End, 27376
WILMINGTON DISTRICT LAY & YOUTH MEMBERS	
BETHEL-LEBANON	Teresa Triplett, 1928 Lebanon Church Rd., Clarendon, 28432
BLADEN	Shirley Chason, Rt. 2, Box 124A, White Oak, 28399
BOLTON-SHILOH	Donald Dowless, 641 Green Swamp Rd. N., Bolton, 28423
BRUNSWICK CIRCUIT	Irene Milligan, 2311 Old Ocean Hwy., Bolivia, 28422
CAR.BEACH:ST.PAUL	Inez Thompson, P O Box 182, Carolina Beach, 28428
CAR.BEACH:ST.PAUL	Mary Lib Taylor, P O Box 184, Carolina Beach, 28428
CARVER'S CREEK	Norma Stevens, 437 Lloyd Rd., Council, 28434
CHADBOURN-EV'RGRN	Jane Benton, 5865 Old 74, Chadbourn, 28431
CLARKTON	Advil Wallace, 33 Rosemont Lane, Clarkton, 28433
DUBLIN	Roy Best, P O Box 262, Dublin, 28332
ELIZ.TOWN:TRINITY	Margaret French, P O Box 443, Elizabethtown, 28337
ELIZ.TOWN:TRINITY	Gwen Harris, 503 David St., Elizabethtown, 28337
FA.BLUFF-CERRO GORDO	David Scott, P O Box 98, Fair Bluff, 28439
GARLAND	Rhonda Johnson, Rt. 2 Box 354, Garland, 28441
HALLSBORO	Margaret Hicks, 262 Angelo Cir, Whiteville, 28472
HAMPSTEAD	Max Whitmore, 624 Olde Point Rd., Hampstead, 28443
HAMPSTEAD	Vi Whitmore, 624 Olde Point Rd., Hampstead, 28443
HARRELLS:CENTENARY	Nina Harvell, 949 Bull Tail Rd., Wallace, 28466
JORDANS CHAPEL	Marion Lane, Rt. 3, Box 3834, Burgaw, 28425
KELLY:TRINITY	Lee Roy Russ, 16382 NC Hwy. 53 East, Kelly, 28448
LAKE WACCAMAW	Rosa Martin, 2382 Bella Coola Rd., Lake Waccamaw, 28450
MACO:SHILOH	Jimmy Gore, 2950 Maco Rd., Leland, 28451
OCEAN VIEW	Cindy Rivenbark, PO Box 121, Long Beach, 28465
OLD DOCK	Faye Gore, 823 Gore Lake Rd., Nakina, 28455
PEACE	Robert Sessions, 4583 Red Hill Rd., Whiteville, 28472
PLEASANT GROVE	Daniel Dowless, 684 Paul Brisson Rd., Bladenboro, 28320
RIEGELWOOD:WESLEY	Kathy Justice, P O Box 72, Riegelwood, 28456
ROCKY POINT	Beverly Paul, 11725 Hwy. 117 S., Rocky Point, 28457
SC.HILL:WESLEYAN CHAP.	Susan Hamilton, 2188 Scotts Hill LoopRd., Wilm'gtn, 28405
SEASIDE(BRUNSWICK)	Dick Good, 401 Shoreline Dr. E., Sunset Beach, 28468
SHALLOTTE:CAMP	Germain Davis, 1700 Waterway Dr. SW, Ocean Isle Beach, 28469
SHALLOTTE:CAMP	Ida Mintz, P O Box 264, Shallotte, 28459
SHALLOTTE CIRCUIT	Marlene Varnam, 175 Varnamtown Rd., Supply, 28462
SHARON:HOLDEN BEACH	Grace Peoples, P O Box 1041, Shallotte, 28459
SOUTHPORT:TRINITY	Gene Eagle, 105 S. Atlantic Ave., Southport, 28461
SOUTHPORT:TRINITY	Al Hancock, 233 E 11th St, Southport, 28461
TABOR CITY:ST.PAUL	Harold Ward, 100 Lakeside Dr., Tabor City, 28463
WATHA	Macon Smith, PO Box 65, Willard, 28478
WESLEYAN CHAPEL	Dorothy Chalmers, 310 Bedford Rd. E., Wilmington, 28405
WESLEY'S CHAPEL	Jane Ross, P O Box 475, Elizabethtown, 28337
WESLEY'S CHAPEL	Layton Ross, P O Box 475, Elizabethtown, 28337
WESTVIEW	George Sherman, 256 Malpass Corner Rd., Burgaw, 28425
WHITEVILLE	Bobby Deans, 306 Edgewood Cir., Whiteville, 28472
WHITEVILLE	Alma Deans, 306 Edgewood Cir., Whiteville, 28472

WILM'GTN:EPWORTH	Belinda Crider, 3424 Osprey Lane, Wilmington, 28409
WILM'GTN:FIFTH AVE.	Jack Rhem, 10274 Cornwallis Cir. SE, Leland, 28451
WILM'GTN:GRACE	Vicki Alexander, 203 Brookwood Dr., Wilmington, 28403
WILM'GTN:GRACE	Jane Spicer, 5801 Oak Bluff Lane, Wilmington, 28409
WILM'GTN:HARBOR	David Smith, 108 Maryland Ave., Carolina Beach, 28428
WILM'GTN:OLEAN.-DEV.P.	Leon West, 835 Masonboro Loop Rd., Wilmington, 28403
WILM'GTN:PINE VALLEY	Buck Norton, 145 Partridge Rd., Wilmington, 28412
WILM'GTN:PINE VALLEY	Jim Vanhook, 2230 Charles Paine Dr., Wilmington, 28412
WILM'GTN:ST.JOHN-SMITH	Laura Graham, 158 Loop Rd., Bolton, 28423
WILM'GTN:SUNSET PARK	Thomas McKee, 901 Midland Dr., Wilmington, 28412
WILM'GTN:TRINITY	Carolyn Sneedeen, 310 Buckner Dr., Wilmington, 28412
WILM'GTN:TRINITY	Olin Beaty, 5937 Inland Greens Dr., Wilmington, 28405
WILM'GTN:WESLEY MEM.	Hassie Ray, 29 S. Cardinal Dr., Wilmington, 28403
WILM'GTN:WESLEY MEM.	Olivia Mattocks, 4921 Marlin Ct., Wilmington, 28403
WRIGHTSBORO	Charlie Ponton, Box 7092, Wilmington, 28406
WRIGHTSVILLE BEACH	Avery Roberts, 104 Parmele Blvd., Wrightsville Beach, 28480
WRIGHTSVILLE BEACH	Sylvia Roberts, 104 Parmele Blvd., Wrightsville Beach, 28480
YOUNG ADULT MBR.	Susan Pennock, 4639 Bluff Dr., Shallotte, 28470
YOUNG ADULT MBR	Laura Hayes, 218 Seminole Tr., Wilmington, 28409
YOUTH MEMBER	Heather Williams, 600 Greentee Rd., Hampstead, 28443
YOUTH MEMBER	Ernie Rushing, 310 Foxhall Ct., Wilmington, 28412
ZION	Jim Smith, 1139 Town Creek Rd., Leland, 28451
AT LARGE MEMBERS - 1996 ANNUAL CONFERENCE	
DIST.UMW PRES.	Norma Aaron, Box 2070, Seven Lakes, West End, 27376
DIST.LAY LEADER	Donna Atkins, P O Box 659, Broadway, 27505
GEN.CONF.DEL.	Becky Balentine, 9829 Oakley Road, Zebulon, 27597
JURIS.CONF.DEL.	Robbie W. Barrett, Post Office Box 10955, Raleigh, 27605
JURIS.CONF.DEL.	Annette Bingham, 3117 Leonard St, Raleigh, 27607
DIST.LAY LEADER	Donald Bonner, P O Box 718, Rowland, 28383
DIST.UMW PRES.	Peggy Braswell, P O Box 669, Nashville, 28556
DIST.UMM PRES.	Jessie Callahan, P O Box 138, Stedman, 28391
UMW PRES.	Eunice Carraway, 316 Pettigrew Dr., Plymouth, 27962
DIST.LAY LEADER	Lee Carroll, P O Box 626, Morehead City, 28557
JURIS.CONF.DEL.	Anna G. Collins, 1200 Manchester Dr, Raleigh, 27609
DIST.UMM PRES.	Frank Cox, 405 E. Atlantic Blvd., Atlantic Beach, 28512
JURIS. CONF. DEL.	Mabel Cummings, Rt. 3 Box 198B, Maxton, 28364
DIS.LAY LEADER	Janet Daniel, 5869 Hwy. 58 N, Elm City, 27822
DIST.UMM PRES.	C. A. Dillon, 925 Vance St, Raleigh, 27608
DIST.LAY LEADER	David Dorsett, 3629 Airport Rd. SE, Southport, 28461
GEN.CONF.DEL.	Cashar W. Evans, 69 Poteskeet Trail, Kitty Hawk, 27949
COSROW CHAIR	Annie L. Fairley, P O Box 185, Maxton, 28364
DIST.UMM PRES.	Tom Fleck, Rt. 4 Box 736, Hertford, 27944
PRISON MIN.CHAIR	Pat Ford, 14401 Possum Track Rd, Raleigh, 27614
GB DISCIPLESHIP	Robert C. Frazier, Sr., 215 Grace Dr NW, Wilson, 27896
DIST.UMW PRES.	Elizabeth Hall, 1321 Hilltop Ave., Fayetteville, 28305
DIST.LAY LEADER	Randy Harrison, 3215 Cluny Dr, Fayetteville, 28303
DIST.LAY LEADER	Wilson Hayman, 2527 White Oak Rd., Raleigh, 27609
CONF.LAY LEADER	Gwen Henderson, PO Box 606, Fayetteville, 28302
CONF.UMM PRES.	Sam Hodges, 1013 Englewood Ave, Durham, 27701
DIST.UMW PRES.	Emily Innes, 1630 Westbrook Avenue, Elon College, 27244
JURIS.CONF.DEL.	Bernice Johnson, 507 Tuggle St, Durham, 27713
GEN.CONF.DEL.	Jane H. Johnson, 856 Knollwood Falls Rd, Mebane, 27302
DIST.UMM PRES.	Jerry Keen, 1503 Harris St., Goldsboro, 27530
GO DIST.LAY LEADER	Kenneth Keesee, 209 Larue Cir., Goldsboro, 27534
DIST.LAY LEADER	Burton King, 5101 Peppercorn St, Durham, 27704
DIST.LAY LEADER	John Martindale, 105 Brockwood Ave, Goldsboro, 27530
COLLEGE PRESIDENT	Ronald L. May, 501 N Main St, Louisburg, 27549
TREASURER, NC CONF.	J. Allen Norris, PO Box 10955, Raleigh, 27605
COMMUN.ASSOC.DIR.	Wilburn Norton, P O Box 10955, Raleigh, 27605
DIST.LAY LEADER	Michael Parker, 3535 Laws Store Rd E, Hurdle Mills, 27541

MOV.EXP.CHAIR	Mary Plummer, 2104 Salem Ch. Rd.,Goldsboro,27530
DIST.UMM PRES.	B. D. Rabil, 204 Dover Rd.,Rocky Mount,27803
DIST.UMM PRES.	Donald Ranier, 906 Isabelle St.,Laurinburg,28352
DIST.UMM PRES.	Valton Ray, 630 Ward Rd.,Harrells,28444
DIST.UMW PRES.	Lena Ritchie, 1300 Trailwood Dr.,Raleigh,27606
JURIS.CONF.DEL.	Tibbie Roberts, PO Box 3471,Morehead City,28557
CONF.UMW PRES.	Jeanne Rouse, PO Box 1642,Laurinburg,28353
CONF.UMY PRES.	Will Simpson III, 1218 Edgewood Ave.,Burlington,27215
DIST.LAY LEADER	Beverly Small, 1009 W Church St,Elizabeth City,27909
DIST.UMW PRES.	Barbara Smith, 2701 Rouse Rd.,Kinston,28501
DIST.UMW PRES.	Jill Smith, 550 Asbury Rd.,Cove City,28523
DIST.LAY LEADER	Sillar G. Smith, 613 St. George Rd.,Raleigh,27610
DIST.UMM PRES.	Glenn Stevens, 509 Steel Bridge Rd,Sanford,27330
DIST.LAY LEADER	Vance Sullivan, 405 Edgewood St,Ayden,28513
DIST.UMM PRES.	Guy Tilley, 4156 Burch Bridge Rd.,Burlington,27215
JURIS.CONF.DEL.	Thomas Walden, PO Box 18832,Raleigh,27619
JURIS.CONF.DEL.	James Wall, 2163 Boonesneck Rd. SW,Supply,28462
DIST.UMW PRES.	Faye Watkins, 1018 Sandeewood Dr.,Durham,27712
DIACONAL MINISTERS - 1996 ANNUAL CONFERENCE	
DIACONAL MINISTER	Patricia H. Archer, 1403 Market St.,Wilmington,28401
DIACONAL MINISTER	D. Anthony Argo, 1700 Fort Bragg Rd,Fayetteville,28303
RETIRED DEACONNESS	Bernice Ballance,POBox247,NWLofton St,Lill'ngtn,27546
DIACONAL MINISTER	Margaret Anne Biddle, P O Box 10917,Raleigh,27605
RETIRED DIACONAL MINISTER	Laura Davenport,109 WhiteheadAveNE,Wilson,27893
RETIRED DIACONAL MINISTER	Robert H. Garrison, 3724 Carnegie Ln,Raleigh,27612
RETIRED DIACONAL MINISTER	Irene F. Gattis, 585 Gilmore Rd,Chapel Hill,27516
DIACONAL MINISTER	Carol Dell Hayes, PO Box 10955,Raleigh,27605
DIACONAL MINISTER	Patricia V. Hicks, 117 S Academy St,Cary,27511
DIACONAL MINISTER	David M. Hines, PO Box 1032,Lumberton,28359
DIACONAL MINISTER	Robert L. Huckaby, 6612 Creedmoor Rd,Raleigh,27613
DIACONAL MINISTER	Robert J. Irvine, 3201 Lassiter St,Durham,27707
DIACONAL MINISTER	Harold Dean Jacobs, RR 3 Box 196,Maxton,28364
DIACONAL MINISTER	Judy Jolly, P O Box 6088,Raleigh,27628
DIACONAL MINISTER	Alice Kirkman Kunka, 204 Birkhaven Dr.,Cary,27511
DIACONAL MINISTER	Kimberly Lamb, 219 Westridge Dr.,Raleigh,27609
DIACONAL MINISTER	Rebecca Lile, 1027 Dacian Avenue,Durham,27701
DIACONAL MINISTER	Elaine Lilliston, PO Box 7116,Rocky Mount,27804
DIACONAL MINISTER	Linda Logston, 510 S Washington St,Greenville,27858
DIACONAL MINISTER	Patricia Lykins, 175 Midland Rd.,Southern Pines,28387
DIACONAL MINISTER	Brigitte Freeman Morris, PO Box 1801,Sharpsburg,27878
DIACONAL MINISTER	Sue Ellen Nicholson, 1924 Hillock Dr,Raleigh,27612
DIACONAL MINISTER	Mary Jane P. Norton, 1109 Shiloh Dr,Nashville,37205
RETIRED DIACONAL MINISTER	Tacoma O'Connor,1432 KirkwoodDr,Durham,27705
RETIRED DIACONAL MINISTER	Alma W. Offutt, PO Box 1143,Kinston,28503
DIACONAL MINISTER	Susan Martin Parker, 3002 Hope Valley Rd,Durham,27707
DIACONAL MINISTER	Cynthia D. Powell, 303 N Main St,Graham,27253
DIACONAL MINISTER	William H. Remele, PO Box 3002,Wilmington,28406
DIACONAL MINISTER	David M. Sluder, Sr., 24 Timbers Edge Lane,Fairview,28730
DIACONAL MINISTER	Lois Jane Stocks, Rt. 20 Box 88,Greenville,27858
DIACONAL MINISTER	Stephen W. Vaughn II, 2000 E 6th St,Greenville,27858
RETIRED DIACONAL MINISTER	Wanda Gail Walker, 344 Raleigh St,Hamlet,28345
DIACONAL MINISTER	Denise Conner Waters, PO Box 728,Chapel Hill,27514
DIACONAL MINISTER	William J. Weisser, 228 W Edenton St,Raleigh,27603
DIACONAL MINISTER	Richard J. Williams, 140 E Market St,Smithfield,27577
RETIRED DIACONAL MINISTER	Leslie Womack,141 BearBranchRd,Rock'ngm,28379
DIACONAL MINISTER	Anna Gail Workman, 2114 US Hwy 70,Mebane,27302
DIACONAL MINISTER.	Cynthia Zirlott, 245 Dawn Avenue, Apt. 1,Pittsburgh,15226

Conference Proceedings

SECTION III



1996 ANNUAL CONFERENCE PROGRAM - DAILY AGENDA

VISION: DISCIPLES FOR ALL SEASONS

"I charge you in the presence of God and of Christ Jesus who is to judge the living and the dead, and by his appearing and his kingdom: preach the word, be urgent in season and out of season, convince, rebuke, and exhort, be unfailing in patience and in teaching."

2 Timothy 4:1-2

Monday Morning, June 10, 1996

10:30 a.m. - Reeves Auditorium

THE EXECUTIVE SESSION FOR ALL CLERGY IN FULL CONNECTION

Reeves Auditorium, Methodist College

Bishop C. P. Minnick, Jr. Presider

Opening Hymn (553) - *And Are We Yet Alive*

Passing of the Character of the Clergy

Report of the Board of Ordained Ministry William W. Sherman, Jr.

Closing Hymn

Benediction

Organist-Kevin Kerstetter, St. Mark's UMC, Raleigh

10:30 a.m. - Riddle Center

THE GATHERING FOR ALL LAY MEMBERS

March F. Riddle Center, Methodist College

Gwen Henderson, Presider

Opening Hymn

Devotional

Orientation Gwen Henderson
Conference Lay Leader

Assisted by

United Methodist Youth President Will C. Simpson III

United Methodist Women President Jeanne Rouse

United Methodist Men President Samuel C. Hodges, Jr.

Board of Diaconal Ministry Chairperson Denise C. Waters

Announcements

Dismissal

Monday Afternoon, June 10, 1996

Monday - Summer

VISION: DISCIPLES FOR ALL SEASONS

Disciples of Jesus Christ are called to a life of faithfulness in all seasons.

1:25 p.m. - Reeves Auditorium

THE COMMUNION SERVICE

Bishop C. P. Minnick, Jr., Celebrant

Bishop Paul A. Duffey, Preacher

Brief Recess

Plenary Session

Calling the Conference to Order Bishop C. P. Minnick, Jr.

Organization of the Conference

1. Roll Call and Motions of Order James H. Coile

2. Committee on Conference Rules Charles M. Cook

Board of Ordained Ministry William W. Sherman, Jr.

Board of Diaconal Ministry Denise C. Waters

Conference Committee on Nominations Robert L. Baldrige

Election of Conference Officers:

Conference Lay Leader

Conference Secretary

Conference Statistician

Conference Treasurer/Business Manager

Report from General Conference and

Endorsement of Episcopal Candidate Cashar W. Evans, Jr.

Committee on Episcopacy Cashar W. Evans, Jr.

Introduction to Council on Finance and

Administration Report William C. Simpson, Jr., J. Allen Norris, Jr.

Laity Report Gwen Henderson, Samuel C. Hodges, Jr.,

Jeanne Rouse, Will C. Simpson III

4:30 p.m. (Order of the Day)

LAY PERSON OF THE YEAR AWARD

Closing Hymn

Benediction

Monday Evening, June 10, 1996

VISION: SET APART FOR ALL SEASONS

Ordination and consecration differ from general ministry in that one is duly called, prepared, examined, ordained, consecrated and authorized to a representative ministry on behalf of the whole people of God. This opportunity in one's life is a call to minister to people in a constantly changing world.

7:30 p.m. - Reeves Auditorium

CONSECRATION OF DIACONAL MINISTERS AND

ORDINATION OF DEACONS AND ELDERS

Bishop C. P. Minnick, Jr., Presider/Bishop Roy C. Clark, Preacher

(See Worship Bulletin)

Tuesday Morning, June 11, 1996

Tuesday - Fall

VISION: SERVANTS FOR ALL SEASONS

"Think of us in this way, as servants of Christ and stewards of God's mysteries" (1 Corinthians 4:1). Jesus reminds us continually that he came to serve and not to be served.

7:30 a.m. - HOLY COMMUNION IN HENSDALE CHAPEL

Walter E. McLeod, Leader

8:25 a.m. - Reeves Auditorium

Opening Hymn

8:30 a.m. - BIBLE STUDY Bishop Minnick

Plenary Session

Conference Council on Ministries Robert L. Baldrige

Commission on Health and Human Services Roger D. Cope

Action on Report of the Committee on Nominations Robert L. Baldrige

Task Force on Unfunded Pension Liability Edward F. Hill II

11:00 a.m. **(Order of the Day)**

ALL SAINTS CELEBRATION - MEMORIAL SERVICE

Bishop C. P. Minnick, Jr., Presider/Dr. John K. Bergland, Preacher

(See Worship Bulletin)

12:00 Noon **(Order of the Day)**

Adjournment for Board of Pensions Luncheon for Retirees

Tuesday Afternoon, June 11, 1996

1:25 p.m. - Reeves Auditorium

Opening Hymn

Prayer

The North Carolina Conference Partners in Caring Jerry T. Smith

Hymn Sing (Time Permitting)

Plenary Session

2:00 p.m. **(Order of the Day)**

Celebration of Clergy Life

Clergy Retiree Recognition Woodrow W. Wells, Jr.

Board of Pensions Woodrow W. Wells, Jr.

The United Methodist Publishing House Lou Braswell Jennings

Commission on Equitable Compensation Robert E. Bergland

Ministers' Moving Expense Committee Mary Plummer

Joint Committee on Disability Samuel W. Loy

Peru Covenant Report Mark W. Wethington

Task Force on Ministries to Women in Crisis Pregnancies and

their Unborn Children Jimmie B. Shuler

Report of Committee on Resolutions and Reference Alan P. Swartz

Closing Hymn

Benediction

Tuesday Evening, June 11, 1996

7:30 p.m. - Reeves Auditorium

*CELEBRATION OF THE MINISTRY OF
BISHOP AND MRS. C. P. MINNICK, JR.*

Cashar W. Evans, Jr., Chairperson

Committee on the Episcopacy

Wednesday Morning, June 12, 1996

Wednesday - Winter

VISION: STEWARDS FOR ALL SEASONS

Followers of Christ make a covenant to give faithfully of time, talents, gifts and service.

7:30 a.m. - HOLY COMMUNION IN HENSDALE CHAPEL

Laura G. Early, Leader

8:25 a.m. - Reeves Auditorium

Opening Hymn

8:30 a.m. - BIBLE STUDY Bishop Minnick

Plenary Session

Insurance Committee H. Gray Southern

Conference Board of Trustees Jerry Lowry

Conference Statistician George D. Speake

Conference Plan of Inclusiveness George W. Johnson

College Scholarship Awards Beth Norris

11:00 a.m. (**Order of the Day**)

WORSHIP SERVICE

Bishop Roy C. Clark, Preacher

Wednesday Afternoon, June 12, 1995

12:00 Noon - 1:15 p.m.

OUTDOOR PICNIC

(Lunch on the Grounds)

Richard L. Hanse, Coordinator

1:25 p.m. - Reeves Auditorium

Plenary Session

Presentation of Awards

Presentation of Charters to New Congregations David E. Brownlee

Bishop's Award of Excellence in Scouting Stephen C. Compton

Francis Asbury Award Edward F. Hill II

Denman Evangelism Awards Ecwood C. Lancaster

Key Taylor Town and Country Mission Award Hope M. Ward

Saints of God Stewardship Award Douglas L. Byrd

Significant Effort to Improve Race Relations Awards Samuel H. Brown

Christian Unity Award M. Claire Clyburn

Assessibility Grant Thomas L. Walden

Committee on Handicapping Conditions Award Thomas L. Walden

Society of St. Andrew Award Julia Webb-Bowden

Board and Agency Chairperson Recognition Bishop Minnick

Report of Committee on Resolutions and Reference Alan P. Swartz

Council on Finance and Administration Report and

Decision on Budget William C. Simpson, Jr.

Committee on Minutes Gayla G. Estes
 Thursday Run/Walk Orientation Randall G. Maynard
 Closing Hymn
 Benediction

Organist for Plenary Sessions-Kevin Kerstetter, St. Mark's UMC, Raleigh

Wednesday Evening, June 12, 1996

VISION: SINGING FOR ALL SEASONS

In worship we encounter the living God through the risen Christ in the power of the Holy Spirit. It is through this corporate worship that we are empowered to be the faith community in our struggling and beautiful world.

7:00 p.m. - Reeves Auditorium (7:00 Pre-Service Music, 7:30 Program Begins)

WORSHIP SERVICE
 Bishop Paul A. Duffey, Preacher

Thursday Morning, June 13, 1996

Thursday - Spring

VISION: SENT FOR ALL SEASONS

Enriched by the gathering, Christ scatters us to be his words of hope and promise to all who are in need.

7:30 a.m.

RUN/WALK FOR HUNGER/HUMAN NEED
 Randall G. Maynard, Coordinator

9:30 a.m. - Reeves Auditorium

Opening Hymn

THE LOVE FEAST
 Troy J. Barrett, Presider

Organist for The Love Feast-Laura Davenport, First UMC, Wilson

Brief Recess

Special Recognitions Bishop Minnick

Concluding Worship and Sending Forth Bishop Minnick

Closing Hymn (672) - *God Be With You Till We Meet Again*

Benediction

Adjourn



ROY C. CLARK
Retired Columbia Area Bishop



PAUL A. DUFFEY
Retired Louisville Area Bishop



JAMES H. COILE
Conference Secretary



C. P. MINNICK, JR.
Raleigh Area Bishop



JACK L. HUNTER
Sanford DS Host



M. ELTON HENDRICKS
*Methodist College President
Conference Host*



MICHAEL W. SAFLEY
*Local Committee on
Entertainment Chairperson*

RULES OF ORDER AND PROCEDURE

Section I: Rules of Order

1. Robert's Rules of Order shall apply to any situation not covered by these rules.
2. A member may speak out only once on any one motion until all who desire to speak have done so; and then he/she may speak only one additional time.
3. The chairperson of an agency (or someone designated by him/her) shall be allowed to speak last on his/her report even though the previous questions have been ordered.
4. Speeches shall be limited to five (5) minutes except by consent of the Conference.
5. If any part of these rules conflict with *The Book of Discipline of The United Methodist Church*, the *Discipline* shall prevail.
6. The Rules of Order and Procedure for the North Carolina Annual Conference of The United Methodist Church shall apply to the Annual Conference as regularly scheduled and to all called sessions of the Conference.

Section II: Voting

1. Voting shall be by "yes or no" or by a "show of hands" or by "standing" at the discretion of the chair.
2. A count vote may be ordered or called by any member of the Conference supported by one-fifth (1/5) of the members present and voting. The results of a count vote shall be printed in the *Journal*. The chair may call for a count vote if he/she is in doubt as to the outcome of the vote.
3. All votes shall be cast in the bar of the Conference. The bar of the Conference shall be determined by the Conference at the beginning of the first session.

Section III: Election of Delegates to General and Jurisdictional Conferences

1. The election of clerical delegates shall be by secret ballot. (Each person eligible to vote shall indicate his/her choice of names for the places ordered by the chair on the secret ballot without prior nomination, with balloting to continue until a majority is received by sufficient persons to fulfill the needed number of delegates.)
2.
 - a. Any lay person who is a member of The United Methodist Church of the North Carolina Conference who wishes to be a nominee may submit a resume, not to exceed 200 words. Resumes may also be submitted on behalf of a prospective nominee.
 - b. Consent of the nominee should be obtained after the nominee has been informed of the duties of a delegate.
 - c. Any lay member of the Church may be voted for whether a resume is submitted or not.
 - d. Resumes should be mailed to the Conference lay leader by April 1 of the year prior to the upcoming General and Jurisdictional Conferences.
 - e. The list of nominees and their resumes will be prepared and distributed by the Conference Board of Lay Life and Work at the District Briefings or be mailed with the *Book of Reports*.
 - f. The election of lay delegates shall be by secret ballot as above. Electors may vote for any eligible person, whether nominated as above or not.
3. All votes shall be cast upon the official ballots authorized by the Conference.
4. Ballots shall be numbered consecutively and only ballots with the number announced by the chair shall be valid. Defaced ballots will not be valid. (If a member defaces a ballot, he/she may exchange it for a new one at the secretary's desk.)
5. Each member will place his/her own ballot in the ballot box held by a teller.
6. Different colored ballots will be provided for lay and clerical members.
7. The names of persons receiving less than ten votes shall not be reported to the Conference.
8. Five alternates to Jurisdictional Conference shall be elected.
9. A ballot will be considered invalid in the following cases:
 - a. Any electronic ballot which is not marked clearly and darkly with a number 2 lead pencil. (Any the scanner will not read.)

- b. More or less than the maximum number of votes permitted on that particular ballot.
- c. Voting for a person already elected.
- d. Voting for someone not eligible.
- e. Voting twice for the same person.

Section IV: Conference Structure

1. The Bishop and Cabinet shall determine the size of and nominate the members of all Boards, Agencies, Commissions, and Committees authorized by the General Conference, the Southeastern Jurisdictional Conference, and this Conference, except in those cases where the *Discipline* or the Annual Conference directs otherwise.
2. Near the end of each quadrennium, the heads of all Boards, Agencies, Commissions, and Committees shall submit a list of qualified, suggested nominees to the Bishop and the Cabinet for their consideration in the formation of new Boards, Divisions, Commissions, and Committees.
3. Recommendations and nominations shall be subject to the approval of the Annual Conference.
4.
 - a. At the beginning of each quadrennium all Boards, Agencies, Commissions, and Committees shall elect their officers only after all their members have been notified of the organizational meeting. A member of the Cabinet or the Conference Staff (designated by the Cabinet) shall serve as the convening officer for the organizational meeting.
 - b. All elections in the Boards and Agencies of the North Carolina Annual Conference shall be by written, secret ballot of those present and eligible to vote. Nominations from the floor may be made.
 - c. The presiding Bishop shall be requested to announce the Cabinet assignments to the various Boards and Agencies at some point during the Annual Conference.
 - d. Tenure for membership for all persons on boards, agencies, commissions, and committees shall be eight years.
 - e. At the end of each quadrennium, an item of business at the annual conference shall be the presentation of awards to retiring chairpersons, staff members, and such other persons as the board/agency desires to recognize. At this session "personal privilege" will not be allowed for plaque presentations.
5. The membership is to be as outlined in the complete Lay/Clergy Equalization Plan found in the latest *Journal*.
6. The Conference structure shall be as determined by the charter of the Conference Council on Ministries. In addition there shall be a coordinator of ministerial relations/administrative assistant to the bishop with such duties and responsibilities as determined by the Annual Conference or assigned by the presiding bishop.
7. The Secretary: The secretary of the Annual Conference shall be elected quadrennially, at the first session of the Conference after the meeting of the General Conference; and on nominations arising from the floor.
 - a. The position of Conference Secretary shall be continued on a part-time basis with adequate funding provided.
 - b. The responsibilities of the Conference Secretary shall be defined as follows:
 - 1) To fulfill the duties and functions of the Conference Secretary as adopted by *The Book of Discipline of The United Methodist Church*.
 - 2) To edit the *Conference Journal*.
 - 3) And such other duties as are stipulated by the Annual Conference.
 - a) Provides for the Local Entertainment Committee any necessary information pertinent to Conference entertainment, and to provide the names and addresses of all persons (guests, delegates, and reserves) to be invited and entertained, including early arrivals.
 - b) Provides member registration cards with complete information, by districts,

- c) Serves as a member of the Annual Conference Program Committee and responsible for the printing and the distribution of the Conference Program as planned by the Bishop and the Program Committee, also the *Book of Recommendations*,
 - d) Serves as chairman of the Annual Conference Committee on Memoirs and is responsible for the compiling and the printing of the memoirs and the Memorial Service as prepared by the Bishop and the Memoirs Committee,
 - e) Arranges with the Local Entertainment Committee plans for all special luncheons or banquets,
 - f) Provides a packet for each member with necessary materials, including name tags,
 - g) Responsible for proper preparation of ordination credentials and other documents, and securing the class photos,
 - h) Provides necessary office equipment and supplies during Annual Conference for the following offices: Bishop, Conference Secretary, Cabinet, Cabinet Secretary, Conference Statistician, Treasurer, and United Methodist information,
 - i) Nominates secretarial staff, assigns and supervises their work,
 - j) Compiles list of lay delegates and reserves for *Journal*,
 - k) Serves as editor of Conference *Journal* with responsibility for printing and distribution,
 - l) Keeps accurate alphabetical and chronological rolls of ministers, including career records, widows and children of ministers,
 - m) Provides required statistical information for General Church Agencies,
 - n) Serves as Conference archivist and custodian of historical artifacts and information of antecedent conferences,
 - o) Receives and retains surrendered credentials.
- c. The position of Conference Secretary shall be limited by a tenure of eight years, effective at the beginning of the 1972-1973 Conference Year.
 - d. Proper provision shall be made in The United Methodist Building in Raleigh for the protection and the preservation of all records, historical data, etc. of the North Carolina Conference of The United Methodist Church and (and any antecedent conferences) dating prior to the Union of 1939 now being held by the Conference Secretary and the Conference Statistician.
 - e. Assistant Secretaries: The Secretary shall nominate his/her assistants and the Conference shall elect.
 - f. Conference Stenographers: The Conference Secretary shall employ the Conference stenographers.
8. The Conference Statistician:
 - a. The position of Conference Statistician shall be continued on a part-time basis with those duties stipulated by *The Book of Discipline of The United Methodist Church*, with adequate funding provided.
 - b. The position of Conference Statistician shall be limited by a tenure of eight years, effective at the beginning of the 1972-1973 Conference Year.
 9. Compensation: The Council on Finance and Administration shall determine, subject to the approval of the Conference, the compensation given officers for their services and also, the method and amount for meeting expenses of said officers. The Conference treasurer shall pay these amounts.
 10. The Conference Lay Leader: The Conference Lay Leader shall be elected quadrennially, at the first session of the Annual Conference following General Conference on nomination by the Bishop and Cabinet and the Executive Committee of the Board of Laity. Should the vacancy occur at any other time it would be filled by the same procedure. The Conference Lay Leader shall serve as the chairperson of the Board of Laity.

11. Committees and Boards:

- a. The Conference Board of Trustees shall meet periodically at times and places designated by the Board at least twice a year. The annual meeting shall be held either at Annual Conference or within 30 days prior thereto.
- b. There shall be a Program Committee of the Conference consisting of the resident Bishop, the Conference secretary, the host district superintendent, the chairperson of Local Committee on Entertainment, the Conference lay leader, the Conference president of the UMM, UMW, the UMY, and the director of the Conference Council on Ministries. They shall determine the compensation and expense for invited speakers and this shall be paid from the Conference expense fund.
- c. There shall be an Entertainment Committee composed of three ministers and three laypersons. The Committee shall be elected at the session of the Annual Conference after the meeting of the General Conference. The Committee shall receive invitations and recommend to the Annual Conference the place and method of entertaining the Annual Conference. A local church or other institution may host the Annual Conference upon acceptance of the invitation of the Annual Conference.
 - 1) When no invitation has come from the local church or other institution, the Annual Conference will be held at Methodist College and North Carolina Wesleyan College on alternating years (held at Methodist College until Wesleyan has an auditorium).
 - 2) The Cabinet will designate a district each year on a rotating basis as the host district (when the Conference is held at Methodist College and North Carolina Wesleyan College) which will be responsible for ushers, flowers, and other related items of hospitality.
- d. There shall be a Committee on Memoirs composed of the Conference secretary, and the district superintendents. They are charged with the responsibility of providing for all details of the memorial service. The Conference secretary shall serve as its chairperson.
- e. There shall be a Committee on Daily Minutes elected each year to examine the daily minutes of the sessions of the Conference and report to the Conference.
- f. There shall be a Committee on Appeals appointed quadrennially, composed of five members whose duties shall be to hear appeals from the decisions of the several District Boards of Church Location and Buildings, or any other questions that may properly come before it.
- g. There shall be a Committee of Rules which shall provide to the Conference a document of Rules of Order and Procedure and the policies and standing rules and structure that the Conference from time to time shall adopt for its functioning. This document shall be presented to each Annual Conference.
- h. There shall be constituted a Committee on Courtesies and Introductions annually, at the first session of the Conference.
- i. There shall be a Committee on Resolutions and Reference which shall schedule all resolutions for consideration by the Annual Conference, including resolutions from boards and agencies printed in *The Conference Program, Recommendations and Reports*. This scheduling will not constitute a recommendation for approval, disapproval or referral of such a resolution. Any resolution not in Conference publications will be reviewed by this committee, which shall recommend to the Annual Conference approval, disapproval, or referral to another board or agency. With each report the committee shall state the rationale for the recommendation.
- j. There shall be a North Carolina Conference Board of Institutions, Inc. which shall have the responsibility, upon consultation with the Conference Commission on Higher Education and Campus Ministry, the Conference Commission on Health and Human Services, or the Conference Commission on Outdoor

and Camping Ministries, as appropriate, for nominating and electing forty (40) percent of all voting members of each of the boards of trustees of the affiliated institutions with the exception of The Methodist Retirement Homes, Inc. The North Carolina Annual Conference shall elect the trustees of the North Carolina Annual Conference Board of Institutions, Inc. in staggered four-year terms. (See 1992 *Journal*, page 320.)

- No person may serve on more than one board of trustees of an institution to which trustees are elected by the Conference.

Section V: Financial Administration

- The Conference treasurer and all others receiving and disbursing funds from our Conference shall be required to make audited statements annually, and to print the same in the *Journal*.
- The Council on Finance and Administration shall present the budget for adoption by the Annual Conference only after all other committees, commissions, boards, and agencies having claims on the budget have presented their report.
- Each district superintendent shall furnish the Conference treasurer as early as possible following the completion of the Charge Conferences an official copy of the amounts budgeted by each local church for Conference apportionments; and a schedule of salaries of clergy as budgeted shall be sent to the presiding bishop.

Section VI: Reports, Resolutions, Motions, and Amendments to Reports

- All reports, recommendations, and resolutions to be included in the *Book of Recommendations* shall be sent to the Conference secretary, typewritten or in some other form acceptable to the Conference secretary, on or before the *date approved for such by the Council on Ministries and published in the Conference calendar*.
- Resolutions presented to the Annual Conference, other than those printed in conference publications, shall be submitted in writing to the Conference secretary with copies for all members of the Annual Conference. Such resolutions shall be presented to the Annual Conference on one day and considered the next day. A resolution is considered "presented" to the Annual Conference when it is distributed in Conference publications or distributed to members on the floor of the Annual Conference after authorization by the Conference secretary and chairperson of the Committee on Resolutions and Reference. All copies distributed shall indicate the source of the resolution. No resolution shall be distributed later than the second night of the Annual Conference session. All resolutions shall be referred to the Conference Committee on Resolutions and Reference. The committee shall report to the Annual Conference daily.
- Motions presented to the Annual Conference and amendments to motions shall be in writing and placed in the hands of the Conference secretary prior to or when presented or immediately following.
- Any report, recommendation, resolution, or motion requiring funding over and beyond the Conference budget as presented by the Council on Finance and Administration shall be submitted in writing to the Conference secretary with copies for all the lay and clergy members of the Conference. Such report, recommendation, resolution, or motion shall be presented to the Annual Conference on one day and considered the next day. No such report, recommendation, resolution, or motion shall be distributed later than the second night of the Conference. All such reports, recommendations, resolutions, or motions shall be referred to the Conference Council on Finance and Administration.

Section VII: Pastor's Report to the Annual Conference - Statistics

- Final remittances for the current calendar year shall be made to the Conference Council on Finance and Administration.
- Each table of the report shall be filled out by individual churches.
- Table II shall be made out in even dollars only.

4. Tables I and II shall be printed in the Conference *Journal* with individual church reports and charge totals as compiled by the Conference statistician from the pastor's reports.

Section VIII: The Conference *Journal*

1. The Conference secretary shall be charged with the responsibility of editing and making contracts for the publication of the Conference *Journal*, in keeping with regulations of the General Conference and of the Southeastern Jurisdictional Conference. The editor shall have full authority to condense reports, memoirs, and other papers when necessary.
2. One complimentary copy of the Conference *Journal* shall be sent to each of the following: the Conference claimants, lay members of the Conference boards, the educational and church-related institutions of the North Carolina Conference, and lay members of the Annual Conference. The Conference secretary shall have discretionary authority to send copies to such other institutions and agencies of the General Church as he/she may deem advisable. Three copies shall be sent to each pastor without charge. All other copies shall be sold at \$10.00 each. Monies accruing from the sale of the *Journal* shall be deposited with the Conference treasurer and credited to the *Journal* Account.
3. That the Conference shall publish a one volume *Journal* of the North Carolina Annual Conference each year.

Section IX: Districts

1. The number of districts shall be twelve.
2. Any motion to change the number of districts must be presented in writing, and must be considered no sooner than the day following its introduction. Any change in the number of districts shall be approved at one annual conference to take effect at the next annual conference.
3. A district conference may be held annually in each district.
4. The district president, sub-district presidents, and the local church presidents of the United Methodist Youth Fellowship shall be delegates to the District Conference, in addition to those named by the 1972 *Discipline*.
5. The district lay leaders shall be elected annually by the Annual Conference on nomination of the district superintendent and the Conference lay leader.

Section X: Displays at the Annual Conference

Display tables and similar matters shall be allocated by the Conference secretary only to those agencies directly related to or a part of the North Carolina Annual Conference.

Section XI: Amendments

These rules of order and procedure may be amended by a two-thirds vote on the next day after a proposed amendment has been presented in writing.

Section XII: When the Rules Become Effective

These rules of order and procedure of the North Carolina Annual Conference shall become effective immediately upon passage by the vote of the majority of the Conference.

Charles (Chuck) M. Cook, *Chairperson*
James H. Coile, *Secretary*

JOURNAL OF PROCEEDINGS (Daily Minutes)

EXECUTIVE SESSION

OF THE 1996 ANNUAL CONFERENCE, Monday, June 10, 1996

Executive Session for All Clergy in Full Connection: Bishop Minnick called the executive session to order at 10:30 am, opening with the hymn "And Are We Yet Alive." He led the clergy in reading Psalm 121 responsively and in the prayer of Ignatius Loyola. After welcoming the members of the executive session, Bishop Minnick called for passing the character of the clergy in accordance with ¶1705.6 of the *Book of Discipline*. Bishop Minnick reminded the Executive Session that all clergy are in a covenant relationship that provides mutual support and comfort to each other in good times and in bad, stating that we enjoy both a covenant of accountability and a covenant of joy. The Bishop explained that the passing of the character of clergy refers not to whether or not the clergy are entirely blameless but regards any unresolved charges. He invited all clergy to find someone near them, join hands with that one person, and share in prayer, each with the other. The Doxology was then sung.

Bishop Minnick reported that the district superintendents are blameless in character and in administration of their office.

The Bishop called for the district superintendents to report on the character of the clergy. In the Raleigh District there was one report of charges having been made which was dealt with in accordance with the *Book of Discipline*. Information about this may be found in the minutes of the Board of Ordained Ministry. The Sanford District Superintendent reported one complaint in process in accordance with the *Book of Discipline*. This may also be found in the minutes of the Board of Ordained Ministry. In the event that further action is necessary, the Executive Session will be notified.

With the exception of the one pending complaint, the Executive Session passed the character of the clergy in all districts.

Report of the Board of Ordained Ministry: Bishop Minnick asked the members of the Board of Ordained Ministry to stand and be recognized.

Bishop Minnick called on Reverend William W. Sherman, Jr., chairperson of the Board, to present the report. Reverend Sherman stated that the Joint Review Committee had been eliminated by action of General Conference. Henceforth, the Board of Ordained Ministry will deal with issues pertaining to administrative charges. The Committee of Investigation will deal with matters pertaining to character. Sherman moved the election of the Administrative Review Committee. These were elected.

Sherman made several corrections to the printed report. He directed the clergy's attention to the disciplinary questions which were approved by a show of hands. Sherman asked for passing of Question 26.b dealing with affiliate members. This required a 2/3 majority vote. Bishop Minnick asked for those listed to stand and be recognized. They were approved by more than the required 2/3 vote.

Sherman read Question 28, dealing with probationary membership. Bishop Minnick asked the candidates to stand before the Conference as their names were read. The probationary members were approved unanimously and greeted with applause.

Regarding Questions 27 and 31, the Bishop asked those who were to be elected as associate members and members in full connection to come forward and stand before the Annual Conference. Bishop Minnick asked the historic questions to candidates for associate membership and membership in full connection with the Annual Conference. Each of the candidates responded with appropriate answers. The Bishop called for the election of the associate members and they were unanimously elected.

Bishop Minnick called for the election of those listed for full membership in the Conference and they were elected. All were welcomed with applause by the Executive Session of Annual Conference.

Reverend William R. Rudd, Clinton Circuit, asked a question regarding his transfer from the Kentucky Conference. This was referred to the board. Regarding Question 47,

deceased clergy and spouses, the Executive Session rose and observed a moment of silence in recognition of those who had died.

Reverend Sam Loy reported on Question 53, regarding disabled clergy. Those listed in Question 53.a were presented for disability leave. Some of those listed needed to complete all of the necessary administrative tasks to fulfill the requirements of the Board of Pensions. Bishop Minnick called for a vote and they were approved.

Question 54, concerning what members in full connections have been retired, the Bishop asked those retiring to stand and receive the applause of the Executive Session. Their retirement was approved. Regarding Questions 55 and 57.a, the retirement of associate members and local pastors, those listed were approved. Bishop Minnick recognized those who serve in appointments beyond the local church within the United Methodist system and otherwise. These were recognized and applauded by the Executive Session.

Sherman moved the approval of the report as a whole. Reverend Ruth Harper, the Wilmington District Superintendent, requested that those associate members who are retiring also be allowed to stand and be recognized, and they were. The Executive Session was asked to stand to indicate its approval of the report of the Board.

Adjournment: Bishop Minnick recognized the work of Dr. Belton Joyner as the conference staff representative to the Board of Ordained Ministry. The Bishop led the Executive Session in the Wesley Covenant Prayer, after which the Executive Session was adjourned.

ORIENTATION FOR LAY MEMBERS

OF THE 1996 ANNUAL CONFERENCE, Monday, June 10, 1996

Greetings and Introductions: Ms. Gwen Henderson, Conference lay leader, greeted the assembled laity at 10:30 am in the March F. Riddle Center at Methodist College in Fayetteville, and told them of a change in format for this orientation. She called it "A Time of Celebration" tied together by inspirational and celebrative music. It began with an opening song fest led by Mr. Harold Jacobs, diaconal minister, and Ms. Elizabeth Moore, accompanist.

The laity was then treated with a presentation by the Celebration Singers (Youth Group) from First UMC of Griffin, GA, under the direction of Mr. Allen Benson. The group consisted of 40 young people who were on tour. Their splendid performance was interspersed with laity reports and announcements.

Orientation: During this time of celebration the 12 district lay persons of the year were presented by the district lay leaders or district representatives. Mr. Cashar W. Evans, Jr., chairperson of the General Conference and SEJ Conference delegations, brought brief remarks and indicated his complete report would be given during the plenary session. Mr. Will C. Simpson III, UMY president, Mrs. Jeanne Rouse, UMW president, Mr. Samuel C. Hodges, Jr., UMM president, and Ms. Denise C. Waters, Board of Diaconal Ministry chairperson, were introduced and brought brief remarks. "First Timers" at Annual Conference were recognized and former Conference lay leaders also were recognized.

Appreciation: Henderson spoke of her appreciation for the last four years as Conference lay leader, and of those who had supported her and assisted her on behalf of God's purpose for our Conference and The United Methodist Church.

Adjournment: Henderson called for questions and announcements. Following several comments from the assembly, she adjourned the meeting.

FIRST DAY, AFTERNOON SESSION, Monday, June 10, 1996

Opening Communion Service: Bishop C. P. Minnick, Jr., celebrant, and Bishop Paul A. Duffey, preacher, led the congregation in singing at 1:25 pm, followed by Holy Communion for all Annual Conference members and visitors.

Plenary Session: Bishop Minnick called the Conference to order at 3:04 pm for the opening session of Annual Conference following the communion service.

Organization of the Conference: Reverend James H. Coile, Conference Secretary, made the following motions: "I move that the Bar of the Conference be the main floor and the stage of Reeves Auditorium... I move that the records of the registrars at the registration tables be the official roll of the Conference... I move that the program in *The Conference Program, Recommendations and Reports, 1996*, be the official program and agenda of the Conference, with the understanding that the agenda may be amended from time to time by the presiding Bishop as necessity and expediency may require... I move that persons appearing on the agenda who are not members of the *Conference* be granted the privilege of the floor... I move that the Staff Members and Committee Members which are listed on pages 7 and 8 of *The Conference Program, Recommendations and Reports, 1996*, be elected." All motions passed.

Report of Committee on Conference Rules: Reverend Charles Cook, chairperson, presented the conference rules from the Committee. They were approved without changes.

Report of Board of Ordained Ministry: Reverend William W. Sherman, Jr., reported for the Board of Ordained Ministry. Sherman spoke of the need for persons to answer the call to ministry. Sherman presented two candidates for probationary membership who were not present during the morning Executive Session. Thomas Willard Newman and Peter George Singletary were invited to come forward. The Bishop called for a vote by only clergy members in full connection. The candidates were elected.

Sherman presented persons who were transferring into this Conference from other conferences. He advised the Conference that the recent changes to the ordination process enacted by the General Conference would be reviewed by this Conference to see how they can best be implemented.

Report of Board of Diaconal Ministry: Ms. Denise Waters presented the report of the Board of Diaconal Ministry. She spoke of the diaconal ministers who are transferring into this Conference and introduced three candidates for consecration as diaconal ministers during the evening service. The three candidates were Alice Kirkman Kunka, Kimberly Strong Lamb, and Anna Gail Dixon Workman. They were approved.

Waters described the changes in consecration of diaconal ministers. She stated that the Board would be revising its approach in accordance with the legislation of General Conference. Waters described the work of diaconal ministers as always oriented toward the ministry itself rather than on the interpretation of the status of the diaconal minister.

She referred to Question 61 on page 40 of *The Conference Program, Recommendations and Reports, 1996* and made revisions in both Questions 61 and 65. She moved the adoption of the report as corrected and it was approved.

Waters expressed her personal thanks to Bishop Minnick for his leadership and support. She then presented the Bishop with a humorous plaque of a zebra losing its stripes with the caption: "I think it's stress."

Report of Committee on Nominations: Dr. Robert L. Baldrige presented the Conference Committee on Nominations Report. Baldrige explained that the General Conference mandated changes to the Charter of the NC Conference Council on Ministries. The Committee on Communications has been changed to a Commission. Baldrige explained the restructuring of the Conference Council on Ministries. He presented a recommendation concerning a long range planning committee which would come before the Conference for vote on Tuesday. Baldrige made editorial revisions to the *Book of Nominations*. He referred to pages 30 and following in *The Conference Program, Recommendations and Reports, 1996*, regarding the Conference Council on Ministries' calendar.

Baldrige described some of the features that would be before the Annual Conference Tuesday. He referred to pages 35-39 for editorial changes in the Nominations Report. He then referred to pages 106-107 regarding the recommendations for Campus Ministries. These recommendations which are also before the Western NC Conference for vote, are intended to provide more flexibility.

Baldrige referred to the section on District Officers and Committees in the *Book of Handouts*. He recommended editorial changes, as well as changes to Question 16, concerning changes in district and charge lines.

Election of Conference Officers: On behalf of the Commission on Laity and the Conference Committee on Nominations, Baldrige nominated Mr. Robby Lowry for Conference Lay Leader and commended his service as a Rockingham District lay leader and active lay person in his local church. He was elected unanimously.

Reverend Bill Cottingham from Elon College: First UMC nominated Reverend James H. Coile for Conference Secretary. The nomination was seconded and he was elected unanimously.

For Conference Statistician, Reverend Ruth Harper, the Wilmington District Superintendent, placed in nomination the name of Reverend George Speake. The nomination was seconded and he was elected unanimously.

Dr. Bill Simpson placed in nomination the name of Dr. J. Allen Norris, Jr., for Conference Treasurer/Business Administrator. The nomination was seconded and he was elected unanimously.

Report on General Conference: Mr. Cashar W. Evans, Jr., presented the members to the General and Jurisdictional Conferences and commended them for their fine work. Evans gave specific instances where members of our delegation were serving as chairs of committees or elected to serve on commissions implementing changes that will be taking place throughout the denomination. Evans described some of the changes that took place and their implications for church administration and polity. He reiterated the call from General Conference to the laity of the church to become more actively involved in the outreach of the church. He re-emphasized that the mission of the local church is to make disciples for Jesus Christ. Evans noted the need for outreach ministries and evangelism, both within the bounds of our Conference and in the wider mission of the church throughout the world.

Endorsement of Episcopal Candidate: Evans commended Reverend Kermit Braswell for his work in the Conference both as a pastor and in church administration for the Conference. Evans recommended Braswell to the Conference for nomination as our candidate for episcopal office at Jurisdictional Conference. Bishop Minnick asked the Conference if they would stand to endorse him. Upon receiving the endorsement of the Conference Reverend Braswell and his wife, Alice, came to the platform of the Conference where they were warmly greeted.

Report of Committee on the Episcopacy: Cashar Evans presented the report of the Committee on the Episcopacy. Evans reflected on the ministry of Bishop C. P. Minnick who will be retiring this September. Evans described the accomplishments of the Conference under the 12 years of supervision by Bishop Minnick. Evans quoted from two letters by Frances Asbury written from Fayetteville, NC. He noted the similarities between the successes and frustrations of the church in Asbury's time and our own. Evans compared Bishop Minnick in many respects to Bishop Asbury and commended him for his integrity and spirituality in all matters pertaining to his administration and leadership. Evans invited the Annual Conference to stand and join in prayer for Bishop Minnick and his wife, Mary Ann.

Report of Conference Council on Finance and Administration: Bishop Minnick called upon Dr. William C. Simpson, Jr. and Dr. J. Allen Norris, Jr., to present the report from the Council on Finance and Administration. Simpson reported on the budget of the Annual Conference reflecting on its importance and how it defines the ministry of our Conference. The report begins on page 56 of *The Conference Program, Recommendations and Reports, 1996* and the *Book of Handouts* on pages 15-16.

Simpson stated that the budget proposed in the *Book of Handouts* is the one to be considered. The amendment to the budget found in the *Book of Handouts* is due to an action by the General Conference adding a new line for Mission Initiative/Focus 2000. The line amount is \$26,551. He pointed out that on line VII the totals have changed.

Simpson described once again the method that is used for determining the Conference Budget and stated that we will be voting on the budget on Wednesday. Simpson explained that we are voting on a budget which will take effect one and one-half years from now. He indicated that the rate of increase for the budget on which we will vote is 3.4%. He reminded the Conference that the Annual Conference actually controls only 56% of its own budget. The rest of the budget is controlled by such agencies as the Board of Pensions and other commitments our Conference has to the General Church. He noted that two key committees on finances and legislation at General Conference were chaired by delegates from our Conference. Simpson spoke to the issue of meeting our unfunded liability for pensions. Since not all Conference churches are paying their apportionments, the time it will take to retire the unfunded liability will extend and the percentage of the unfunded liability that will come out of the overall Conference budget will increase.

Simpson referred to the increase in the salaries for superintendents. This will be 1/2 of the rate of increase for minimum salary increases, or approximately 1.3%. He referred to the various sections of the financial policy recommendations in *The Conference Program, Recommendations and Reports, 1996*.

Simpson presented personal remarks exhorting the Conference to renew the commitment to the connectional system and to meet our apportionments as a priority of the church. He spoke to the increased liabilities that we incur as a Conference as a result of churches not meeting their apportionment commitments, and how this impacts not only the ministry of the church but also the burden that falls to others within the Conference, especially to generations that follow.

Simpson moved the approval of sections 3, 4, and 5 of the report. The motion was tabled pending the completion of the order of the day.

Lay Person of the Year Award: Ms. Gwen Henderson presented the Lay Persons of the Year from the various districts of the Conference: Mr. Wes Scarlett from Hillsborough UMC in the Burlington District; Mr. William M. DeLuck from Mt. Sylvan UMC in the Durham District; Mr. Jesse Basnight from Mt. Carmel UMC in the Elizabeth City District; Mrs. Bonnie Lee Kifer Jones from Camp Ground UMC in the Fayetteville District; Mr. Jimmie Lee Edmundson from St. Luke UMC in the Goldsboro District; Mr. Steve Bryan from Providence UMC in the Greenville District; Mr. Perritt "Frank" Cox from St. Peter's UMC in the New Bern District; Mr. Pat Ford from the North Raleigh UMC in the Raleigh District; Ms. Christine Gibson from St. John UMC in the Rockingham District; Mr. Fred Morton Hight III from Winstead UMC in the Rocky Mount District; Mrs. Donna Aikens from Jonesboro UMC in the Sanford District; and Mr. Howard M. "Buck" Norton III from Pine Valley UMC in the Wilmington District. The nominees stood and were recognized with applause from the Conference. Henderson expressed her appreciation for their work and ministry.

After describing his extensive accomplishments, the nominee for the Conference Lay Person of the Year, Mr. Percy "Pat" Ford of North Raleigh UMC was brought forward to receive the accolade of the Annual Conference and the award of Lay Person of the Year. Henderson presented the award to Mr. Ford, whose family, pastor and district superintendent were present to join in the celebration.

Mr. Ford expressed his appreciation for the award and for the support of the leadership of our Conference in working with him extensively in prison ministries. Mr. Ford called upon the Conference to recognize those less fortunate, now incarcerated, and to offer our help and assistance to them in rehabilitating their lives.

Continuation of Report of Conference Council on Finance and Administration: Bishop Minnick returned to the report of the Committee on Finance and Administration and to Dr. Simpson for its presentation. Simpson moved the adoption of sections 3, 4, and 5 of the report.

Reverend J. Quinton Covington, Central Charge, Rockingham District, moved to add at the end of line 6, section 3, page 63, the words, "funds raised and paid by the United Methodist Men for local and conference benevolences; and the program expenses of the

local church." Simpson was recognized to speak against the motion. He pointed out that the benevolence spending of the UMM is not included in the base for computation of apportionments now. (The perception of the person making the motion was that in order for the exclusion to be effective, the Methodist Men's organization had to be chartered.) Simpson also spoke against the program section of the amendment stating that it would radically revise the formula of apportionments for local churches. The Bishop called for anyone who would speak for the motion. As none came forward, the Bishop called for a vote on the Covington amendment. The motion failed.

Reverend George Megill attempted to make a motion dealing with clergy minimum salary. Since the amendment had to do with minimum salary calculation, Bishop Minnick referred the matter to the time when the report on Equitable Compensation is made.

Simpson again called for a vote on sections 3, 4, and 5 of the Report of the Council on Finance and Administration, and the report was approved.

Report of Commission on Laity: Bishop Minnick called on Ms. Gwen Henderson and the Commission on Laity for their report. She invited the Conference laity officers to speak.

Mrs. Jeanne Rouse, United Methodist Women president, reviewed the calendar of events involving laity, including study groups and activities. She described the results of a survey regarding the structure of the UMW and some of the changes as a result of that survey.

Mr. William C. Simpson III, president, presented the report for the United Methodist Youth of the Conference. Simpson shared his experiences as a part of the UMY and his participation in Conference youth events. He described the impact of participation in youth events in his life and how they represent turning points and influence it had on bringing him to Jesus Christ. He related how his experiences are shared by many youth, and the importance of supporting youth activities.

Mr. Samuel C. Hodges, Jr., United Methodist Men president, described the foundations of the UMM and its focus on outreach and ministry. He described the goals of UMM for the coming year: to increase the charter groups; to increase the extra mile membership; and to increase our support for Meals for Millions, especially through the Society of St. Andrew.

Hodges invited all UMM to join him at the UMM special meal on Tuesday. Hodges related that the UMM used to be under the General Board of Discipleship but is now an independent commission. Hodges described that this new found independence will improve the ability of the UMM to continue in ministry and mission. Hodges recommended that any unchartered United Methodist Men's organization should apply for a charter as an expression of our connectional ministry. Hodges described the extra mile membership of an additional \$15 per year, which goes to support the national program. Hodges invited all the men to attend the annual meeting in Goldsboro. He invited Rouse to join him on the stand for a special presentation. They described a joint session that will take place on November 16, 1996. A brochure will be available in July.

Henderson, reporting for the Commission on Laity, referred to the Report of the Laity in *The Conference Program, Recommendations and Reports, 1996* for review and adoption. The report was approved.

Announcements: James Coile presented several announcements prior to adjournment.

Adjournment: Coile pronounced the benediction, and the plenary session was dismissed.

FIRST DAY, EVENING WORSHIP SESSION, Monday, June 10, 1996

The Service of Worship for Consecration and Ordination: The principal liturgist was Bishop C. P. Minnick, Jr., and the guest preacher was Bishop Roy C. Clark. Special music was presented by the Chancel Choirs of Centenary UMC, New Bern, and Saint Mark's UMC, Raleigh. Mrs. Denise Conner Waters presented the diaconal ministers for consecration, and Reverend William W. Sherman, Jr., presented the deacons and elders

for ordination. (For synopsis of the entire service see worship bulletin, *A Service of Worship for Consecration and Ordination, Monday, June 10, 1996.*)

SECOND DAY, MORNING SESSION, Tuesday, June 11, 1996

Bible Study: At 8:30 am, Bishop Minnick led the Conference through a Bible study.

Plenary Session: Bishop Minnick called the session to order at 9:26 am following his morning Bible study. Reverend Jim Coile, Conference Secretary, made announcements.

Reverend Sam Brown offered a resolution to be voted on Wednesday. The resolution entitled "Misplaced Congressional Priorities" pertained to the reduction of government aid to children while aid to big industry remains high.

Bishop Minnick then led the Conference in prayer. The Conference members were directed to pray with their prayer partners. The Bishop closed the prayer by directing the Conference to sing "Have Thine Own Way, Lord."

Report of the Conference Council on Ministries: Bishop Minnick called Dr. Robert Baldrige to deliver the report. Baldrige began by reading the mission of the local church paragraph, as approved by General Conference and to be included in the 1996 *Book of Discipline*. After stating that the work of the Council is to equip local churches to carry out this mission, he listed many achievements to be celebrated since the last session of Annual Conference, e.g. increases in church membership, worship and Sunday school attendance, mission to Armenia, the starting of four new and thriving churches.

Baldrige asked Reverend Laura Early of the Elizabeth City District to make comments about Christian education in the Conference. Early outlined many of the specific programs she has been implementing in her district. She also described ground breaking work in constructing a racially inclusive church in Bertie County. She has been a part of that work by organizing and preaching.

Baldrige directed the Conference's attention both to the *Nominations' Book* and to page 27 of *The Conference Program, Recommendations and Reports, 1996*. A revision of the Charter of the Council on Ministries has changed the Committee on Communications to the Commission on Communications. This brings the charter in line with General Conference rules and changes made in 1996. This vote also included changes that were made on Monday.

The Bishop called for the vote and it was approved.

Baldrige referred to the recommendation in the *Book of Nominations* concerning a long range planning committee. The members approved the recommendation. Baldrige corrected the name of the committee on page 5 in the *Nominations Book* to Committee on Ethnic Local Church Concerns by deleting the word "Minority."

Rev. Albert Shuler nominated Reverend Shane Benjamin to serve on the committee. Baldrige then offered the nominations as they were corrected for approval by the Conference.

The Bishop recognized Reverend Claire Clyburn to make a substitute nomination. She referred to the Commission on Christian Unity and Interreligious Concerns on page 2, nominating Catherine Johnson to replace Mary Marti Hatch. Reverend Hope Ward substituted Pat Lykins for Sandra Lee under the 12 members-at-large section on the Commission on Mission and Outreach. The Bishop called for a vote on these substitutions. They were approved.

Reverend Albert Shuler asked to make changes on page 2 of the *Book of Handouts*. Bishop Minnick delayed that change until later. The Bishop called for a vote on the nominations. The Conference elected those nominated for boards, commissions, committees, and councils for 1997-2000 quadrennium.

Baldrige referred to nominations for district committees and officers. Reverend Albert Shuler was recognized for a substitution on page 2, in reference to the Durham District. Under the Board of Church Location and Building, David Woodhouse was offered in place of Mark Lykins. Reverend Jim Lee was recognized and he referred to page 3, removing one name in his district. He then substituted Mokie Stancil for Rex Markham

under the Board of Trustees, Goldsboro District. Baldrige offered the amended District Committees and District Officers for election. They were elected.

Baldrige presented the Program Calendar and Advance Specials. The Bishop asked for questions, then called for the vote and they were approved.

Baldrige referred the Conference to the Trustee Nominations for the Methodist Retirement Homes, Inc. The Bishop called for the vote and they were elected. Baldrige referred to the revisions in the *Campus Ministry Handbook* which were discussed on Monday and presented them for vote. The changes were approved.

Report of Commission on Health and Human Services: Reverend Roger Cope spoke on behalf of the Commission on Health and Human Services. He introduced Bob and Jennifer Kinzer, the executive directors of the Asbury Homes. Cope then introduced a video that highlighted the features of the United Methodist Homes, Inc. The focus of the video was the Eagle Program, a quality assurance program for health care facilities. Dr. Reginald Ponder presented a plaque to the Bishop, and one to Roger Cope, which recognized the achievement of excellence in health care facilities under the Eagle Program.

Dr. Baldrige commented on the amount of giving toward the Conference apportionments and how a lower level of giving decreases the ability of the Conference to provide for programs. Baldrige closed the report of the Conference Council on Ministries, departing with applause of appreciation.

Report of Task Force on Past Service Pension Liability: Reverend Edward F. Hill II encouraged the members to read carefully the report found in the *Book of Handouts* in order to understand the financial situation of the unfunded pension claims. Hill stated that the committee is still looking at alternate payment options to alleviate this unfunded liability. The Task Force did not make a specific recommendation but made a motion to continue the Task Force for another year. Discussion and questions followed.

The Bishop asked the Conference to vote on continuing the Task Force for another year. The continuation was approved.

Resolution on Planning/Location of Future Conference-wide Events: Reverend Clyde Denny from Windsor presented a resolution concerning the importance of having Conference meetings located closer to the Elizabeth City area. His resolution was approved.

Stage Setting: Bishop Minnick asked for someone from the Annual Conference Planning Committee to come forward and explain the symbolism of the stage backdrop of Reeves Auditorium. Reverend Chuck Cook, chairperson of the Commission on Worship, commented about the painting created for Annual Conference. The Bonsai tree motif depicts summer, fall, winter, and spring. Oda Lewis, the artist, is from Wilson.

Announcements: The Conference Secretary made announcements before a brief recess. The Conference was dismissed at 10:45 am to prepare for the order of the day at 11:00 am, the Memorial Service.

All Saints Celebration - Memorial Service: Bishop C. P. Minnick, Jr., presided and Dr. John K. Bergland, preached. Special music was rendered by a Bell Choir, and at the toll of a bell, family and friends of the deceased lighted candles for each person who had died. (For synopsis of entire service, see worship bulletin, *The Memorial Service*.)

SECOND DAY, AFTERNOON SESSION, Tuesday, June 11, 1996

The Tuesday afternoon session of the North Carolina Annual Conference began at 1:25 pm with an opening hymn and prayer.

NC Conference Partners in Caring: The Partners in Caring, chaired by the Rev. Jerry T. Smith, held their annual business session. The hymn, "Leaning On the Everlasting Arms," was sung as the opening hymn. Reverend Smith called the meeting to order. The prayer included the remembrance of those who had passed away in the last year.

Reverend Henry Lovelace, secretary/treasurer, was asked to give the report. Bishop Minnick suggested that the reports be kept to a minimum due to the malfunction of the building's cooling system. Lovelace presented the report and moved four items of

change: 1) Student pastors are now allowed to be members of the Partners in Caring, their call to be only \$7. 2) Raise the retired members call to \$7. 3) Drop the initiation fee. 4) Secretarial fee raised to \$200 per call.

Smith presented each change for vote and they were approved.

He recognized the trustees and called for the report of the Nominating Committee. The current officers were renominated and approved.

The meeting of the Partners in Caring was adjourned.

Plenary Session: Bishop Minnick opened the afternoon session with comments about the return of the retirees. He began with prayer and directed the members to find prayer partners and pray for a short time for the retirees and the Conference as it continues its work.

Report of Task Force on Ministries to Women in Crisis Pregnancies and their Unborn Children: Dr. Jimmie B. Shuler gave the report on the Task Force. She spoke of alternatives in ministries for women with crisis pregnancies and unborn children, and introduced members of the committee. The Task Force recommended that a possible response to this need be the purchase of a home and staffing for it. This would move the Conference into a new ministry.

The Task Force recommendations were presented for adoption by the Conference. Items in this report were presented as recommendations for consideration.

Reverend Rufus Stark was recognized to speak. He stated that the Methodist Home for Children had a potential interest in participating in this type of home.

The Bishop called for the vote on the report and it was approved.

Clergy Retiree Recognition: Reverend Woodrow W. Wells, Jr., was recognized by the Bishop for the order of the day. The 1996 retirees were Morris L. Barber, John R. Blue, Robert F. Bundy, Clingman C. Capps, James H. Coile, Gerald L. Edge, Robert K. Eldredge, Joseph C. Glass, Jr., Charles H. Hutchinson, A. Kimsey King, Jr., Maurice L. Lancaster, Joe D. Lister, Carleton P. McKita, Horace L. McLaurin, Evander Parnell, Robert E. Rattz, William W. Sherman, Jr., Wayne E. Thomas, and E. M. Thompson, Jr. The retirees who were present for the recognition addressed the Conference and appreciation was expressed to them.

Report of Board of Pensions: Reverend Woodrow W. Wells, Jr., referred the Conference to the Board of Pensions Report. After editorial changes, Report A was offered for approval. The Bishop called for the vote and it was approved.

Wells referred the Conference to Report B. Under Item I.C the current rate of \$345 increased to \$356 per service year pension credit. Wells announced that one million dollars had been received unexpectedly, which would help with the unfunded liability and the pension payment increase. Wells offered Report B for approval.

The Bishop called for the vote and the report was approved.

Wells explained Report C and moved the adoption of it. The Bishop asked for discussion, after which Report C was adopted.

Wells referred to Report D, the Ministers' Transition Fund Constitution. He made reference to the deadline mentioned in the document. Deadlines have an important effect on a year's profit. Jim Coile asked about the difference between the report as printed in the *Book of Handouts* and the report found in *The Conference Program, Recommendations and Reports, 1996*. The report in the *Book of Handouts* is the report to be approved. The handout describes the transition fund in terms that are consistent with IRS requirements. The Bishop placed the issue before the Conference and asked for questions. Dr. Bruce Taylor was recognized to ask a question. The Bishop called for a vote on the matter of the Ministers' Transition Fund, Report D. It was approved.

Report E was placed before the Conference. The Bishop asked for a vote and the Conference approved it. Reverend Wells moved the adoption of the entire report of the Board of Pensions. It was approved.

Report of United Methodist Publishing House: Mrs. Lou Braswell Jennings reported for the United Methodist Publishing House. She also asked Dr. Belton Joyner to speak. Joyner made a short speech in praise of the United Methodist Publishing House and its

work in the churches. The United Methodist Publishing House presented a gift of \$16,832.49 to the Pensions of the NC Conference. Jennings also presented the Bishop with some book ends in appreciation for his support of the United Methodist Publishing House.

Report of Commission on Equitable Compensation: Reverend Robert E. Bergland presented the report on the Commission on Equitable Compensation. Bergland read portions of the report to highlight the disciplinary mandate that is given to his commission. Bergland pointed out the salary schedule under Item I.A.1. He moved the adoption of section I.A.1, page 70.

Reverend George Megill was recognized and moved to substitute \$27,499 in order to raise the minimum salaries for pastors under full-time appointment. This would make the raise for a full-time pastor the same dollar amount as the raise for district superintendents. There was a second. Reverend Charles Myers spoke to his concern of the pressure these increases will add to small church budgets and against the Megill motion. The Bishop asked if anyone would speak for the motion. Bergland asked for a final word before the vote. Dr. Bill Simpson responded from the Conference Council on Finance and Administration. He noted that the Conference budget would not be affected very much by salary changes in the Megill motion. The Bishop called for the vote and the Megill motion failed.

Item I.A.1 was presented. Reverend Susan Pate-Greenwood spoke of her concern that the linkage of the minimum salary to the district superintendents' salary would cause animosity within the Conference. She suggested the Commission on Equitable Compensation look at other ways to set minimum salary without reference to the district superintendent salaries. Item I.A.1 was presented for a vote and it passed.

Section I.A.2 was brought by Bergland for consideration by the Conference. The Bishop called for the body to vote and the section was approved. Other parts of the report were mentioned and pointed out as information. Bergland moved approval of the entire report. Following further discussion, the report was approved.

Report of Ministers' Moving Expense Committee: Mrs. Mary Plummer presented the Ministers' Moving Expense Committee Report found on page 76 of *The Conference Program, Recommendations and Reports, 1996*. Three editorial changes were made. After explaining the additions, Plummer moved adoption of the report. The Bishop opened the floor.

After some discussion, Reverend Jerry Lowry offered an amendment to amend section II.G to state "one year" instead of "four months." A second was received. The Bishop asked for discussion.

Substitute Amendment: Reverend Susan Harsh-Cafferty offered a substitute amendment to revise G to read "following the date the expense was incurred." The substitute amendment was accepted by the Committee.

The Bishop asked for the vote on the report. The report was adopted.

Report of Joint Committee on Disability: Reverend Samuel W. Loy presented his report found on page 68 of *The Conference Program, Recommendations and Reports, 1996*. Loy moved adoption of the report and it was adopted.

Report of Task Force on Peru Covenant: Dr. Mark W. Wethington, chairperson, presented the report and spoke of his theological mission and the theology of missionary outreach in Peru. He thanked many people for their support for the mission effort in Peru. Wethington offered a tribute to Dr. Frederick Herzog, professor at Duke Divinity School who died this past year and who had initiated the covenant with the Peruvian Church. Wethington introduced Ms. Rhonda Lee. Ms. Lee, who is currently in training, will be a missionary to Peru.

Ms. Rosa Quevedo of Peru was introduced to bring greetings to the Conference. Translation was made by Rhonda Lee. Lee and Quevedo were invited to address the Conference. The Bishop asked the Conference if they would approve the report of the Task Force on Peru Covenant. It was approved.

Announcements: Bishop Minnick recognized Reverend Herbert Zigbuo, a missionary to Liberia. The Conference welcomed Zigbuo with applause. The Conference Secretary announced that those who were not planning to walk or to run could give money to the Run/walk for Hunger and Human Need.

Special Privilege: The Bishop granted a point of special privilege to Ms. Rebecca Daniel of Vanceboro UMC. She offered a recommendation for making laity more active in our pulpits.

Adjournment: The Bishop stood the Conference in recess at 5:09 pm.

SECOND DAY, TUESDAY EVENING, June 11, 1996

A Celebration of the Ministry of Bishop and Mrs. C. P. Minnick, Jr.: A musical drama highlighting the life and ministry of Bishop Minnick was presented along with several videos by family and friends. Following the presentation, a reception in their honor was held in the Berns Student Center.

THIRD DAY, MORNING SESSION, Wednesday, June 12, 1996

Bible Study: Bishop Minnick led the Conference through a Bible Study at 8:30 am.

Plenary Session: Bishop Minnick called the Conference to order at 9:26 am. He asked the members of the Conference to find their prayer partners and prepare for the morning session of prayer. He asked that everyone pray that the will of God be fulfilled in the Annual Conference. He also asked the people to pray for the individual churches that make up the NC Annual Conference. The Bishop ended the prayer time by praying the Lord's Prayer.

Report of Committee on Resolutions and Reference: Reverend Alan P. Swartz referred the members of Annual Conference to several resolutions.

Resolution on Living Our Discipline: Swartz placed the resolution before the Conference to be voted on. Bishop Minnick asked for questions and discussion related to the resolution. Henry Jarrett, chairperson of the Commission on Church and Society, explained the resolution.

Amendment: Reverend Quinton Covington asked for clarification, then made a motion to amend the third "Whereas," fourth line, to read "(i.e. death penalty, etc. and victim's justice)." The motion was seconded. The Bishop called for discussion. The members were asked to vote on the amendment and it was approved.

Amendment: Reverend Kevin Baker moved an amendment. He moved "insertion of the words 'general rules...,' into the resolution under 'Therefore be it resolved...,' and 'Confession of Faith...' be added" to the list of documents pastors present to their churches. The motion received a second. Bishop Minnick asked for further discussion, then for a vote on the amendment. It was approved.

Bishop Minnick called for a vote on the amended resolution and it was approved.

Swartz called attention to a "Resolution on Military Spending" and placed it before the Conference. After discussion for and against the resolution, the question was called. Upon receiving the required 2/3 vote to stop debate, the resolution was placed for vote. The resolution failed.

Resolution on Repeal of Concealed Weapons Act: Swartz called the Conference's attention to the "Resolution on the Repeal of the Concealed Weapons Act." Henry Jarrett was recognized to speak in favor of the resolution. Reverend Roger Cope was recognized to speak against the resolution. Reverend Rufus Stark spoke in favor of the resolution. Mr. Tom Perkins from Rose Hill UMC spoke against the resolution. The question was called. The Bishop asked for a clarification by the Commission on Church and Society. After receiving the required 2/3 vote to close debate, the resolution was supported by majority vote.

Resolution on Mislaced Priorities: Swartz referred the Conference to the "Resolution on Mislaced Congressional Priorities." The Committee on Resolutions and Reference made several changes in the resolution and submitted those to the Conference on a separate sheet. The revised version was placed before the members of the Conference

for a decision. Sam Brown spoke in favor of the resolution. He provided explanation and clarification. A point of order was raised but was overruled.

Amendment: Reverend Richard Sharp moved to amend by deleting the word "Congressional" in the title, then added, "And Be It Also Revolved that we of the 1996 NC Annual Conference of The United Methodist Church do pledge to be more sensitive to the needs of children, the poor, the old, and those least able to attend to their own needs. In so doing, we will faithfully and regularly submit our own tithes and offerings through our local churches to help care for some of these needs and we will exhort all members of our churches to do the same." The title of the resolution would be "Misplaced Priorities." Swartz advised the Bishop that the amendment just made would be accepted by the committee.

Bishop Minnick placed the renamed "Resolution on Misplaced Priorities" before the Conference as amended.

Reverend Ken Ripley moved to "refer the resolution to the Board of Church and Society for further crafting and submission to the next Conference." It received a second. The Bishop called for a vote and it was not referred.

Bishop Minnick then called for a vote on the Misplaced Priorities Resolution and it was adopted. This completed the Committee on Resolutions and Reference Report.

Report of Insurance Committee: Reverend H. Gray Southern, chairperson of the Insurance Committee, encouraged prevention by maintaining one's good health. He also promoted the health screening at Annual Conference. Southern introduced those Conference staff persons who administer the insurance program for clergy. He referred the members to the Insurance Report, and also called attention to the sheet that was mailed to the members prior to Annual Conference. Southern then explained benefits and cost reductions.

Reverend Milton Gilbert, First Church, Morehead City, made a motion to amend the length of insurance coverage after termination of employment. He received a second. The Bishop asked if anyone would speak against the amendment. After several questions and clarifications, he called for a vote on the amendment. The amendment failed.

The Bishop returned to the question on Item II.B on page 73. After several questions were answered, the Bishop reminded the members of the upcoming order of the day at 11:00 am. The Insurance Committee was dismissed until the afternoon session.

College Scholarship Awards: Beth Norris presented the college scholarship awards. Brad Mitchell from Garris Chapel UMC in LaGrange received the William Ragsdale Cannon Scholarship and will be a preministerial senior at NC Wesleyan. Mitchell addressed the Conference. The United Methodist Foundation Annual Conference Scholarship recipients were Lorie Bartley of Middlesex who attends Duke Divinity School, and Matthew McKay from Pleasant Green UMC in Hillsborough who attends NC Wesleyan. Bartley and McKay addressed the Conference. The Blackburn Scholarship recipient was Alma Holtzman from Zion UMC in the Raleigh District and she will be attending Methodist College. The Conference Student Day Scholarship recipients were Ashley Sneed of Franklin Memorial UMC and Wesley Lloyd of Edenton UMC. They will attend Louisburg College. In their absence, their pastors accepted the awards for them.

Recognition of Clergy Spouses: The Bishop recognized the clergy spouses who were present. They received applause from the members of the Conference. The clergy spouses' annual luncheon was being held on Wednesday.

Announcements: The Bishop called for several announcements from the Conference Secretary. Bishop Minnick recognized Rick Hanse for a comment about the noon picnic.

Worship and Adjournment: Bishop Minnick closed the business session of the Conference for the order of the day, the Service of Worship, with Bishop Roy C. Clark preaching. The Conference adjourned for lunch with the benediction at the end of the worship service.

THIRD DAY, AFTERNOON SESSION, Wednesday, June 12, 1996

Plenary Session: Bishop Minnick called the Plenary Session to order at 1:25 pm. Members of the Conference sang "To God Be the Glory" as they prepared for the afternoon session. Bishop Minnick asked the members to find their prayer partners and begin the afternoon session in prayer. He encouraged the members to offer prayers of thanksgiving for all the various ministries of the Conference and for the guidance of the Holy Spirit in the afternoon's decisions.

Report of Conference Board of Trustees: Reverend Jerry Lowry, the Conference Board of Trustees chairperson, directed the members to the report found in *The Conference Program, Recommendations and Reports, 1996*. He recognized the trustees as well as the staff. Lowry concluded his report, and it was approved.

Continuation of Report of Insurance Committee: Reverend Gray Southern continued his report and explained again the vote that was to be taken. He presented the differences between the Preferred Provider Organization (PPO) Select Co-Pay Program, and the other option available in the health coverage. After Southern's explanation the Bishop asked if there was any discussion.

Ms. Rebecca Daniels, Vanceboro, offered an amendment changing 90 days to 18 months at the pastor's own expense. Southern responded by saying this amendment would be taken as a "friendly recommendation" to be studied in the next year.

Motion to Refer: Reverend Rufus Stark made a motion to refer the Daniels amendment to the committee for further study.

The Bishop called for a vote and the motion to refer was passed. The Bishop asked the members of Conference to approve the Insurance Committee's report and it was approved.

Report of the Conference Statistician: Reverend George D. Speake, Conference Statistician, directed the members' attention to pages 124-125 in *The Conference Program, Recommendations and Reports, 1996*. Speake offered some clarifications and celebrations. There was an increase of 753 new members and an increase in Sunday school attendance and membership. Bishop Minnick asked the body to approve the report, and it was approved.

Presentation of the Conference Plan of Inclusiveness: Reverend George W. Johnson presented this report, and called attention to page 43 in *The Conference Program, Recommendations and Reports, 1996*, in order to walk the members through the "NC Conference Plan of Inclusiveness." Johnson laid the document before the body for approval. The Bishop asked for discussion and questions.

Reverend Quinton Covington asked what a congregation who still refuses to accept a cross-racial appointment might expect as far as a reaction from the Bishop and Cabinet. The Bishop responded that education and prayer would be used to bring them to an understanding of the need. Covington also asked for clarification on how the \$100,000 for the Ethnic Local Church Concerns (ELCC) Committee would be used. Would it be raised on a continuing basis and for how long? He asked if another office would be established and maintained to administer the concerns of the ELCC Committee. The answer to his final question was no, a new office will not be established with new staff. The Bishop also stated, in addition, that he did not want to see the fear of having a new agency prevent progress in this area of ministry and mission. Covington concluded his statement.

Mrs. Esteen Beavers of Westwood in Goldsboro referred to the first paragraph on page 43 and offered an amendment to delete the phrase "or any other criteria..." in the first paragraph. The Bishop ruled her amendment out of order.

Amendment: Reverend David Woodhouse was recognized and moved "to delete the entire first paragraph of the document." Reverend Johnson informed the Bishop that the task force would be willing to delete that paragraph without opposition. It was deleted.

After further discussion, the question was called. The debate was ended after the required 2/3 vote.

Bishop Minnick asked for the vote on the "NC Conference Plan of Inclusiveness," and it was approved.

Reverend Albert Shuler requested an opportunity to speak. He thanked the Conference for their support of the plan and informed the Conference that at a denominational meeting, it was determined that the "NC Annual Conference Plan of Inclusiveness" was the best plan in Methodism. It will be used as a model for others. Shuler invited a number of people forward to present them with pins. He reported that they had attended a meeting on minority concerns in April and they would be going to a special meeting concerning minority concerns in the near future.

Presentation of Charters to New Congregations: Reverend David E. Brownlee invited a number of people to come forward to receive new church charters and to be recognized. Cornerstone and Clark Street have not received charters but are making remarkable progress. Scott Davis was invited by Brownlee to tell a story from the new Harbor UMC, Camille Yorkey Edwards, pastor. Wayne Hicks shared a story from Pinehurst UMC, Steven W. McElroy, pastor. Dion Roach and Mary Peacock were invited to come forward and tell stories about Christ UMC in Chapel Hill, Raegan V. May, pastor.

The Bishop was invited to present the charters to these new churches. It was announced that Sunset Ridge, Carpenter-Green Level, and Smith Creek are three other new churches planned for this coming year. (*Editorial Note:* Sunset Ridge named changed to Sunrise, Carpenter-Green Level name changed to Disciple, and Smith Creek name changed to Hope, effective 07/01/96.)

Bishop's Award of Excellence in Scouting: Dr. Steve C. Compton made these presentations. The United Methodist Men's Scout Coordinator presented the awards. Pack 253, Wrightsville Beach in the Wilmington District, and Pack 347, Queen's Creek in the New Bern District, were recognized for their scouting ministry.

Francis Asbury Award: Reverend Edward F. Hill II, chairman of the Commission on Higher Education and Campus Ministry, was asked to make this presentation. Dr. J. Allen Norris, Jr., was awarded the Francis Asbury Award for 1996, recognizing his long-time work in Higher Education and Campus Ministry in the NC Conference as well as in the general church.

An additional award was presented to Norris by Dr. James A. Noseworthy, director of Annual Conference Relations and Public Policy Programs, the General Board of Higher Education and Campus Ministry. This was a Southeastern Jurisdictional award. Norris was thanked and congratulated by the Bishop.

Denman Evangelism Awards: Reverend Eckie Lancaster made the presentation of these awards from the Commission on Evangelism. Mr. Tom Walden was asked to come forward to receive the Harry Denman Evangelism Award. Walden, a member of Wake Forest UMC, coordinates the Lay Witness Mission for the Board of Discipleship. Dr. Sam W. Dixon received the second Denman Evangelism Award. Lancaster described Dixon's contributions to the NC Conference in the area of Evangelism.

Key Taylor Town and Country Mission Award: Reverend Hope Morgan Ward presented the Key Taylor Award to Shiloh UMC in the Burlington District. The pastor of Shiloh, Reverend William A. Haddock, Jr. accepted this award. Ward described the church's contributions in various areas of mission and presented a check for \$700. Haddock then addressed the members of the Conference.

Saints of God Stewardship Award: Reverend Douglas L. Byrd, executive director, United Methodist Foundation, Inc., announced Mr. Tom Chandler, a past president of the UM Foundation, as the recipient of the Saints of God Stewardship Award for 1996. This is an endowment honoring those who have given lifelong service to the glory of God. Byrd described Chandler's many honors and contributions to the area of stewardship development. Byrd invited Dr. J. Allen Norris to present the award to Chandler. Chandler spoke briefly to the Conference.

Significant Effort to Improve Race Relations Awards: Reverend Samuel H. Brown, chairperson of the Commission on Religion and Race, presented the awards. Reverends Edith Gleaves and Benjamin Sharpe, along with representatives from their churches, were

invited to come forward to be recognized as recipients of the awards. Gleaves, an African-American, was appointed to Resurrection UMC in the Durham District, which is a predominately white congregation. Gleaves gave words of thanks to the Conference. Sharpe, pastor of Cornerstone UMC in the Fayetteville District, was recognized for starting a bi-racial and multi-ethnic congregation. He addressed the Conference. An award was also presented to Partners for Humanity, a local Raleigh group of United Methodists from several area churches, for their work in race relations. The goal of this group is to work together to help create a more inclusive community among Christians in the Raleigh area. Reverend Jimmy F. Cummings, associate director of the Conference Council on Ministries, accepted the award on behalf of the group.

Outstanding Ecumenical Endeavor Award: Reverend M. Claire Clyburn recognized two groups: Ahoskie UMC in the Elizabeth City District and the Newton Grove Regional Ministerial Association. Reverend W. Kenneth Hall, Sr., pastor of Ahoskie UMC accepted the first award. Father Jim Varno of Our Lady of Guadalupe Church in Newton Grove accepted the second award. The Newton Grove Ministerial Association has a strong racially inclusive group of ministers. Bishop Minnick offered his congratulations. Reverend Hall and Father Varno addressed the members of Annual Conference.

Accessibility Grant: Mr. Thomas L. Walden presented the award to First UMC in Pine Level along with a check for \$500 to improve its accessibility and to upgrade the church's sound system for hearing impaired persons.

Society of Saint Andrew Awards: Reverend Julia Webb-Bowden presented three awards to Cary:First UMC, Pine Valley UMC, and Soapstone UMC youth. Reverend Doug Jessee and the Cary Church were congratulated for outstanding financial support. Mr. Buck Norton led the teams of Pine Valley which gleaned nearly 2,000,000 pounds of produce in the past year. The youth of Soapstone raised \$2,000 for the Society of St. Andrew. Webb-Bowden thanked Bishop Minnick for his support of the Society of St. Andrew and presented him with a tee shirt and a hat.

Board and Agency Chairperson Recognition: Bishop Minnick presented plaques of appreciation to agency chairpersons who have completed their term in office: Samuel H. Brown, chairperson of the Commission on Religion and Race; Richard T. Clayton, chairperson of the Commission on Education; Roger D. Cope, chairperson of the Commission on Health and Human Services; William E. Cummings, chairperson of the Committee on Ethnic and Local Church Concerns; William H. Gattis, chairperson of the State Commission on Campus Ministries; Gwen Henderson, Conference Lay Leader and chairperson of the Commission on Laity; Edward F. Hill II, Chairperson of the Commission on Higher Education and Campus Ministry; Jerry Lowry, president of the Conference Trustees; William C. Simpson, Jr., president of the Conference Council of Finance and Administration; G. Ronald Patton, chairperson of the Committee on Disaster Preparedness; Carson L. Wiggins, chairperson of the Commission on Stewardship. The recipients received a standing ovation from the members of the Conference.

Continuation of Report of Council on Finance and Administration and Decision on the Budget: Dr. William C. Simpson, president, referred to pages 56-57 in *The Conference Program, Recommendations and Reports, 1996*, and noted that *The Book of Handouts*, pages 15-16, contains a revised copy of the budget. Simpson offered words of encouragement for meeting the budget in order to effectively accomplish ministry in our Conference. He placed the 1998 budget, funds to be raised in 1997, before the Conference for a vote. Discussion followed.

Mr. John Brooks, Edenton Street UMC, moved to amend budget line 36, Commission on Christian Unity and Interreligious Concerns, by increasing it by \$16,000. The increase would be a contribution to the NC Council of Churches. He provided a handout and received a second. Brooks spoke to the motion. He explained the rationale and thinking behind the statement on the NC Council of Churches: A Summary of Activities, April 1996, which was his handout to the members of the Conference. Bishop Minnick called for discussion of the motion to restore \$16,000 to the Commission on

Christian Unity and Interreligious Concerns budget for the purposes of the NC Council of Churches.

After discussion, the previous question was called. The Bishop called for the vote to end debate. The question was called by the required 2/3 vote.

The Brooks amendment to the budget was put to a vote by the Bishop. The amendment was defeated.

The budget as a whole was offered to the Conference. The Bishop called for questions and discussion, after which he returned the attention of the Conference to the budget vote. After further discussion, a vote was taken, and the budget was adopted.

Simpson asked to raise one more point and was given permission. He offered further encouragement to the Conference to raise and fulfill budget obligations.

Report of Committee on Minutes: Reverend Gayla Estes presented the Committee on Minutes Report. She read an epic poem as her report from the Committee on Minutes. She moved that the Conference approve the minutes that have been read and give the Committee permission to review and correct the minutes that will be recorded later. The motion was approved.

Reverend Ken Ripley of Spring Hope in the Rocky Mount District made a motion to reconsider the resolution on military spending. The vote was taken and the body decided not to reconsider the resolution.

Motion: Ripley then moved that "the NC Conference request the Methodist Colleges within the Conference to consider developing and making available classes or seminars appropriate to the continuing education of lay speakers and local pastors." A second was received and discussion was called for. The Bishop asked for a vote on the motion and it was supported.

Run/Walk Orientation: Reverend Randall G. Maynard and Reverend Woodrow Wells presented a skit to promote the run/walk. They presented the Bishop with \$100 as their personal sponsorship of him in the run/walk.

Recognition: Reverend Sid Huggins was recognized and allowed to share two happy recognitions. Reverend and Mrs. Em Thompson celebrated their fortieth wedding anniversary on June 9, 1996. Reverend and Mrs. A. P. Hill celebrate their fiftieth wedding anniversary today, June 12. Both couples were presented with red roses by the Greenville District.

Reverend Rick Clayton, chairperson of the Commission on Education, was recognized by the Bishop to address the Conference. Clayton promoted "Windows to the Future."

General and Jurisdictional Pool Elections: Dr. Belton Joyner presented the matter of election of the Jurisdictional Pool. These are members of our Conference that may be considered to be elected to General and Jurisdictional Boards and Agencies. The list was presented and the floor was opened for further nominations. No nominations were made. The Bishop called for the election of these persons and they were duly elected.

Joyner presented nominations to a pool for the Jurisdictional Administrative Council. The Bishop called for the vote and those listed were elected.

Announcements: Reverend Thomas Holtsclaw announced that Dr. Charles E. Brady, a member of Tabernacle UMC in Robbins, will be a crew member on the Space Shuttle that will be launched June 20, 1996, at 10:49 am. He asked the Conference to send greetings to him and his family.

Reverend Frank Lloyd encouraged pastors and churches to order their Sunday school literature from the Cokesbury Store in Raleigh to help that store and our own Conference.

Motion: Mr. M. L. Jones of Wendell UMC moved that the Conference "Secretary include a statement in the *Book of Recommendations and Reports* urging anyone who wishes to amend a report to contact the chairman of the report before the Conference and work out a mutually agreeable revision." Reverend Quinton Covington was recognized for clarification. Dr. Bill Simpson commented that the motion may not be legal. The Bishop ruled it in order, and called for a vote on the motion which was passed.

Motion: Reverend Barbara Price, ABLC, asked whether audio tapes could be taken when we leave Annual Conference. She moved that the Conference "approve the reproduction and distribution of, at reasonable cost, the audio tapes of Bishop Minnick's Bible Studies and other worship events from this Annual Conference." The motion was seconded. The Bishop called for a vote and it was approved.

Ms. Rebecca Daniels, Vanceboro UMC, made a motion to request that all pulpits in every church be filled every Sunday. She suggested this be done by lay speakers where necessary and also with retired ministers. A second was given, and the Bishop asked for discussion.

Motion to Refer: Ms. Gwen Henderson was recognized to make a substitute motion. She moved "to refer the motion to the Commission on Laity and that the Commission's recommendation be reported to the 1997 Annual Conference." The members of the Conference voted to refer the matter.

Personal Privilege: Ms. Era Mae Rickman, Southern Pines UMC, was granted a point of privilege. She spoke in support of the Ten Dollar Club and encouraged the entire membership of the Conference to support it.

Motion: Reverend Dennis Levin moved "that the boards and agencies of the Conference be permitted to fund specific programs of the NC Council of Churches. None of the funds so used shall be used for the general support of the Council nor for programs in violation of the doctrines or *Discipline* of The United Methodist Church."

Motion: Following discussion, Reverend Gene Tyson moved "to table the motion." The Bishop asked the members if they wished to table it, and it was tabled.

Announcements: The Bishop commended the members of the Conference for being on schedule. Bishop Minnick informed the members that he was going to read the appointments this year. The Conference Secretary was instructed to read several announcements. The Secretary noted the *Book of Handouts*, page 5, contains questions that must be approved prior to the adjournment of Conference. This was done.

Adjournment: The Bishop adjourned the Wednesday afternoon plenary session at 5:11 pm.

THIRD DAY, EVENING WORSHIP SESSION, Wednesday, June 12, 1996

Vision: Singing for All Seasons: This Evening Worship service celebrated the singing of our faith with Bishop Minnick as liturgist and Bishop Paul A. Duffey, preacher. A mass choir from many churches throughout our Conference presented special music. (For synopsis of entire service, see worship bulletin, *Vision: Singing for All Seasons*.)

FOURTH DAY, MORNING SESSION, Thursday, June 13, 1996

Run/Walk for Hunger and Human Need: The Run/Walk for Hunger and Human need began at 7:30 am with a large number of participants. Walkers and runners enjoyed a breezy trek around the campus of Methodist College. Bishop and Mrs. Minnick were among the many who took part in this important event in support of efforts to alleviate hunger and human need. (The amount of funds raised 9/1/96 was \$39,475.64)

The Love Feast: The Conference joined in a Love Feast at 9:30 am, led by Reverend Troy J. Barrett.

Special Recognitions: After a brief recess Bishop Minnick called the Conference to order with the singing of "Blessed Assurance." Bishop Minnick recognized the three outgoing District Superintendents: the Reverends Em Thompson, George Johnson, and Tom Holtsclaw. He asked them to come forward and receive the appreciation of the body. They received a standing ovation. The Bishop commended them as outstanding members of the Cabinet.

Bishop Minnick mentioned he was losing the last of the singing district superintendents and suggested that perhaps the new district superintendents would come forward and sing.

The three new District Superintendents, Reverends Rodney Hamm, Sid Huggins, and Sam Wynn, came forward and were applauded by the Conference. The Bishop welcomed them to the Cabinet and commended them for their ministry.

The Bishop invited Reverend Hope Ward to come forward and assist him in presenting a plaque of special recognition to Sam Dixon on behalf of the Commission on Missions. Bishop Minnick stated the appreciation was on behalf of the entire Conference Council on Ministries as well.

Ward invited Mrs. Annette Bingham and Reverend Susan Harsh-Cafferty to receive plaques of recognition. Bingham received a plaque for her tireless effort on behalf of the homeless. Harsh-Cafferty was recognized for her leadership in Volunteers-in-Mission and for the Rainbow Covenant.

Motion: Reverend Brian Wingo made a motion that "each church in the NC Annual Conference covenant with African-American churches in their communities, to pray with them and offer spiritual support to them in the face of recent fire bombing tragedies." The Bishop called for a vote and it was passed.

Personal Privilege: Reverend Ted Carter came to complete the story presented by Reverend Faggart in yesterday's session. He described his warm reception at Reverend Faggart's church and Reverend Faggart's warm reception at his church. He commended more cooperation across racial and ethnic lines among our churches, especially among our pastors.

Closing Worship and Sending Forth: The Bishop called for the body to rise and sing "I Surrender All." The Bishop began the concluding worship and sending forth. As part of the worship service, the Bishop read the appointments and the Conference was adjourned with the singing of "God Be With You Till We Meet Again." This completed the 171st session and the final year of episcopacy before retirement for Carlton P. Minnick, Jr., as Bishop of the Raleigh Area, North Carolina Conference of the Southeastern Jurisdiction of The United Methodist Church. Bishop Minnick has served as the episcopal leader of the Raleigh Area for 12 years.

Adjournment: The Conference was adjourned.

C. P. Minnick, Jr., *President*
James H. Coile, *Secretary*

THE BUSINESS OF THE ANNUAL CONFERENCE

The Minutes of the North Carolina Annual Conference held in Fayetteville, North Carolina from June 10, 1996 through June 13, 1996. Bishop C. P. Minnick, Jr., presiding. Date when organized, 1828. Number of this session, 171.

ORGANIZATION AND GENERAL BUSINESS

1. Who are elected for the quadrennium (§§703.6, 716.1):
 - Secretary? James H. Coile
 - Mailing Address: Post Office Box 10955
Raleigh, North Carolina 27605
Telephone: 919/832-9560 or NC Toll Free 1-800-849-4433
 - Statistician? George D. Speake
 - Mailing Address: Post Office Box 376
Shallotte, North Carolina 28459
Telephone: 910/754-4840
 - Treasurer? J. Allen Norris, Jr.
 - Mailing Address: Post Office Box 10955
Raleigh, North Carolina 27605
Telephone: 919/832-9560 or NC Toll Free 1-800-849-4433
2. Is the Annual Conference incorporated (§703.1)? No
3. Bonding and auditing:
 - a) What officers handling funds of the conference have been bonded, and in what amounts (§§715, 2511)? Conference Treasurer and all Staff, CFA President, Trustees - \$100,000 Blanket Position Bond, \$1,000,000 Commercial Blanket Bond
 - b) Have the books of said officers or persons been audited (§§714, 2511)? Yes
4. What conference councils, boards, commissions, and committees have been appointed or elected?
 - a) Answer Yes or No for each of the councils, boards, commissions, or committees listed:
 - (1) Council on Finance and Administration? Yes
 - (2) Council on Ministries? Yes
 - (3) Board of Diaconal Ministry? Yes
 - (4) Board of Laity? Yes
 - (5) Board of Ordained Ministry? Yes
 - (6) Board of Pensions? Yes
 - (7) Board of Trustees of the Annual Conference? Yes
 - (8) Commission on Archives and History? Yes
 - (9) Commission on Christian Unity and Interreligious Concerns? Yes
 - (10) Commission on Equitable Compensation? Yes
 - (11) Commission on Religion and Race? Yes
 - (12) Commission on the Status and Role of Women? Yes
 - (13) Committee on Ethnic Local Church Concerns? Yes
 - (14) Committee on Episcopacy? Yes
 - (15) Committee on Investigation? Yes
 - (16) Administrative Review Committee? Yes
 - (17) Joint Review Committee? Yes
 - (18) Committee on Ministry to and with Persons with Handicapping Conditions? Yes
 - (19) Committee on Native American Ministry? Yes
 - b) Indicate the name of the agency in your annual conference which is responsible for the functions related to each of the following agencies (§707.1):

- (1) Board of Church and Society (¶1728)?
 Commission on Church and Society
- (2) Board of Discipleship (¶1729)?
 Commissions on Evangelism, Education, Stewardship, and Worship
- (3) Board of Global Ministries (¶1731)?...Commission on Missions & Outreach
- (4) Board of Higher Education and Campus Ministry (¶1732)? Same
- (5) Committee on Communication (¶1726.5b)
 Commission on Communications
- c) Answer Yes or No for each of the following conference or district organizations:
 - (1) Conference United Methodist Women? Yes
 - (2) Conference United Methodist Men? Yes
 - (3) Conference Council on Youth Ministry? Yes
 - (4) District Boards of Church Location and Building? Yes
 - (5) Committees on District Superintendency? Yes
 - (6) District Committees on Ordained Ministry? Yes
 - (7) District Councils on Ministries? Yes
- d) What other councils, boards, commissions, or committees have been appointed or elected in the annual conference? None
- 5. Have the secretaries, treasurers, and statisticians kept their respective records according to the prescribed forms (¶1706.8)? Yes
- 6. What is the report of the statistician? . . . (See Sections III & VI of the *Journal*.)
- 7. What is the report of the treasurer? (See Sections III & VI of the *Journal*.)
- 8. What are the reports of the district superintendents as to the status of the work within their districts? (See Sections III & VI of the *Journal*.)
- 9. What is the schedule of minimum base compensation for pastors for the ensuing year (¶¶1441, 722.3)?

MINISTERS UNDER FULL TIME APPOINTMENT
 (FC, AM, PM, FLP)

	1997
Salary	\$25,262
Utilities	<u>2,000</u>
Total	\$27,262

STUDENTS (LOCAL PASTORS OR CONFERENCE MEMBERS)

Salary	\$15,720
Utilities	<u>2,000</u>
Total	\$17,720

- 10. What amount has been apportioned to the pastoral charges within the conference to be raised for the support of the district superintendents for the ensuing year (¶¶1711.1a)? \$1,009,537
- 11. What amount has been apportioned to the pastoral charges within the conference to be raised for the support of the pension and benefit programs of the Conference for the ensuing year (¶¶1711.1d, 1607)? \$2,800,000
- 12. What are the apportionments to this conference for the ensuing year:
 - a) For the World Service Fund? \$1,396,435
 - b) For the Ministerial Education Fund? \$556,993
 - c) For the Black College Fund? \$240,522
 - d) For the Africa University Fund? \$55,780
 - e) For the Mission Initiatives Fund? 26,551
 - f) For the Episcopal Fund? \$350,087
 - g) For the General Administration Fund? \$99,623
 - h) For the Interdenominational Cooperation Fund? \$35,097
- 13. What is the percentage division between World Service and conference benevolences for the ensuing year (¶1711.3d)?
 World Service? 24% Conference benevolences? 76%

14. Conference and district lay leaders (§§703.8, 751):
- a) Conference lay leader: Name Mr. Robby Lowry
Mailing Address: Route 3, Box 254
Rowland, North Carolina 28383
 - b) Associate conference lay leaders: TBE
 - c) District and associate district lay leaders:
BURLINGTON: Mrs. Kathryn Self
DURHAM: Ms. Gloria McAuley
ELIZABETH CITY: Mrs. Beverly Small
FAYETTEVILLE: Mr. Randy Harrison
GOLDSBORO: Mr. Ken Keesee
GREENVILLE: Mrs. Barbara Matthews
NEW BERN: Mrs. Carol M. Hood
RALEIGH: Mrs. Sillar G. Smith
ROCKINGHAM: Mr. Donald Bonner
ROCKY MOUNT: Mr. Fred M. Hight III
SANFORD: Mrs. Donna Atkins
WILMINGTON: Mr. David Dorsett
15. What local churches have been:
- a) Organized (§271)? None
 - b) Merged (§2546, 2547)?
 (1) United Methodist with United Methodist
 Name of 1st church Name of 2nd church Name of merged church
 None
 (2) Other mergers
 Name of 1st church Name of 2nd church Name of merged church
 None
 - c) Discontinued or abandoned (§231, 440.2, 2549)? (State which for each church listed.)
 FAYETTEVILLE - Fayetteville Korean discontinued, 6/1/96.
 - d) Relocated and to what address?
 RALEIGH: Peace Christian Community meeting site changed from A. E. Finley YMCA, 9216 Baileywick Road, Raleigh, NC 27615, to Durant Road Middle School, 1041 Durant Road, Raleigh, NC 27615.
 - e) Changed name of church? (Example: "First" to "Trinity")

Former Name	New Name	Address
FA: Cliffdale	Cornerstone	893 Stoneykirk Road Fayetteville, NC 28314
NB: Carroll Chapel	Sneads Ferry: First	305 Lakeside Drive Sneads Ferry, NC 28460
WI: Myrtle Grove	Harbor	4701 Wrightsville Ave., Bld. I, Wilmington, NC 28403
 - f) Transferred this year into this conference from other United Methodist conference(s) and with what membership (§44, 272)? None
 - g) What other changes have taken place in the list of churches?
 ROCKINGHAM - Roberdel Church changed spelling of name to Roberdell, 9/95.
16. What changes have been made in district and charge lines?
- a) District: None
 - b) Charge?
 DURHAM - Warren's Grove (256.1) will change from less than full-time to full-time station, 6/26/96.

ELIZABETH CITY - The Chowan Charge (305.0) will be dissolved making Center Hill a less than full-time station and making Chowan: Bethany a less than full-time station, 6/26/96.

FAYETTEVILLE - Fayetteville: Grace (416.1) and Fayetteville: Trinity (427.1) will combine to become a full-time two-point charge, 6/26/96.

GOLDSBORO - The Seven Springs-Bethel Charge (535.0) will be dissolved making Seven Springs (535.1) a less than full-time station and making Bethel (546.1) a less than full-time station, 6/26/96.

The Westwood-Ebenezer Charge (542.0) will be dissolved making Westwood (542.3) a full-time station and making Ebenezer (542.2) a less than full-time station, 6/26/96.

NEW BERN - Merrimon (710.3) removed from the Core Creek Charge (710.0) to become a less than full-time station, 6/26/96.

Core Creek (710.2) and Tuttle's Grove (710.4) will become a two-point full-time charge, 6/26/96.

ROCKINGHAM - Philadelphia-Cool Spring Charge will be dissolved making Philadelphia full-time and Cool Spring less than full-time.

Beaverdam and Greenlake Charges combine to make a two-point charge named Beaver Dam-Greenlake.

SANFORD - The Glendon Charge (1108.0) will be dissolved making Caribton a part-time station and making Cool Springs a part-time station, 6/26/96.

The Mt. Pleasant Charge will change from less than full-time to a full-time station.

The Poplar Springs-Buckhorn-Memphis Charge (1131.0) will be dissolved making Poplar Springs-Memphis a less than full-time two-point charge and making Buckhorn a full-time station, 6/26/96.

West End Charge (1146.0) will be dissolved making West End a full-time station and making Doub's Chapel a less than full-time station, 6/26/96.

WILMINGTON - The Whiteville Circuit (1235.0) will be dissolved making both Mishop Springs and Peace less than full-time stations, 6/26/96.

The Rocky Point Charge (1221.0) will be dissolved making both Rocky Point and Herring's Chapel less than full-time stations, 6/26/96.

PART II: PERTAINING TO ORDAINED MINISTERS AND LOCAL PASTORS

17. Are all the clergy members of the conference blameless in their life and official administration (§§704.4, 705.6)? Yes

18. Who constitute:

a) The Conference Committee on Investigation (§2625.3)?
Principals: Gary E. Alfred, William A. Boykin, E. Ray Brooks, Eldrick Davis, Jo-Ann Oulton, Kimberly G. Pollock, Robert S. Shields

Reserves: Albert F. Fisher, Paul Leeland, Carolyn Smith, David Spaulding

b) The Joint Review Committee (§454.1c)? None

c) The Administrative Review Committee (§448.1b, 454.3b)?
Principals: Doris T. Fox, Charles K. Morrison, H. Gray Southern

Reserve: R. Bruce Pate

19. Who have received the certificate of candidacy for ordained ministry? (§404, 405-Include the names of all candidates for ordained ministry who have not completed the studies for the license as a local pastor.)

THIS YEAR

William Henry Allen IV
 Lori M. Bartley
 Joseph Earl Boyd
 Pollard (Paul) G. Cannon

Louisburg CC
 Bailey: Pleasant Grove CC
 Salter Path CC
 Maysville CC

Lily K. Chou
 Julia Dees
 Thomas Denny
 Beverly A. Fitzgerald
 Glen Godwin
 Johanna H. Hancock
 Paul Harris
 James R. Hines, Jr.
 Karen C. Howell
 Jo Anne Jeffries
 Eugene Ray Jenness, Jr.
 William Douglas Lain, Jr.
 Dennis C. Lamm
 Joel Garth Locklear, Jr.
 Joy Reed McVane
 James G. Mentzer
 Jeanne Ross Neal
 Sue Harvey Owens
 Gary Phillips
 Craig A. Richardson
 Bryan Rawls Shaw
 Heather Brooks Stallings
 Lonnie Tingen
 John Upton
 Clinton Lane White

Elizabeth City: First CC
 North River CC
 Raleigh: Westover CC
 Ocean View CC
 Fayetteville: Salem CC
 Wilmington: Grace CC
 Atlantic CC
 Sunset Park CC
 Hampstead CC
 Southport: Trinity
 Wrightsville CC
 Lea's Chapel CC
 Greenville: St. James CC
 Branch Street CC
 Chapel Hill: Aldersgate CC
 Southern Pines CC
 Graham: Concord CC
 Rosemary CC
 Sanford: Mt. Zion CC
 Simpson: Salem CC
 Greenville: St. James CC
 Wilmington: Grace CC
 Rock Creek CC
 Hillsborough CC
 Lane's Chapel CC

REINSTATED None
 CONTINUED: *(Include the names of all candidates for ordained ministry who have not completed the studies for the license as a local pastor.)*

Harold Dean Blackburn, Jr.
 Doris Hines Brunson
 William Marvin Budzinski
 Donald E. Burns, Jr.
 Roberta Gail Byram
 James E. Casper
 Francis Covington
 Soka Soka Dilusuadi
 Dora Russell Dorsey
 Diane M. Downer
 Edward R. Drew
 Lee Edwards
 Stephen Michael Edwards
 I. Charles Fisher
 David W. Girod
 Harvey Goehring
 Jerry Wynn Harrell
 David Jonathan Harriss
 Shana Harrison
 Regina Henderson
 Susan Elizabeth Holec
 Rodney L. Howard
 William Sidney Hoyle, Jr.
 Harold Hunt
 Shah Muhamed Hussain

Burlington: St. Paul's CC
 Wilson Temple CC
 Norlina CC
 Robbins: Tabernacle CC
 St. Francis CC
 Fuquay-Varina CC
 Philadelphia CC
 Raleigh: Millbrook CC
 Wilson Temple CC
 Camp CC
 Seaside CC (from Western NC)
 Burlington: St. Luke's CC
 Hayes Barton CC
 Gillburg CC
 University CC
 Wesleyan Chapel CC
 Edenton CC
 Haymount CC
 Wesleyan Chapel CC
 John Wesley CC
 Jarvis Memorial CC
 Greenville District: Salem CC
 Bailey CC
 Fayetteville: Grace CC
 Clarkton CC

David C. Hutchins	New Bern: Faith CC
Stanley A. Lewis, Jr.	Wilson: First CC
Barbara J. Muller	Orange CC
Bettye Donne Poole	Wilson Temple CC
Michael Edward Rocheleau	Raleigh: Asbury CC
Christopher Lee Schoolcraft	Spring Hill CC
Adam F. Seate	Divine Street CC
Robert E. Shelton	Lillington: Union CC
Frank Steven Taylor	Campground CC
Brenda Crawford Walton	Highland CC
Benjamin Edward Wells	Greenville: St. James CC
Kenneth B. Williams	Wilson Temple CC

DISCONTINUED:

Donald Ballard Benson	Bolton-Shiloh CC	07/01/96
Hayden LaFon	Wilmington: Wesley Memorial CC	03/20/96
Kerry Gray Blakely	Wendell CC	03/18/96
Dwayne Lowry	Prospect CC	10/30/95
David Graham Powell	Chapel Hill-Aldersgate CC	03/13/96
John Paul Prine	Pembroke: First CC	11/20/95
Jennifer Morgan	Pee Dee CC	10/25/95

20. Who have completed the studies for the license as a local pastor, are approved, but are not now appointed? (§407-Indicate for each person the year the license was approved.):

Gregory Joseph Bronson	1995
Dwight Burrus	1995
Donald Lee Davis	1991
Irvin Charles Fisher	1994
Harold Hunt	1993
Henry Tyler Jones	1990

21. Who are approved and appointed as: (indicate for each person the first year the license was awarded - §409.3)

- a) Full-time local pastors (§408.1) and what progress has each made in the course of study? (Indicate with an asterisk those who have elected to remain in the local relationship.- §409.4):

NAME - LICENSE - COURSE OF STUDY/BASIC/ADVANCED

William Altman	1996 License
Roger Addison Armistead	1994 Seminary Graduate
Julia Anne Dees	1996 License
James Michael Durner	1992 Third Year
Ronald F. Estes	1995 First Year
Willie H. Frizzelle	1994 Third Year
Stanley A. Gallagher-Smith	1996 Seminary Graduate
Dennis Joseph Glennon	1995 License
Robert Hagerty	1996 License
William Craig Ham	1995 First Year
Robert Houston Hargrove	1980 Completed
James Roy Hines	1996 License
Warren Heitzenrater	1996 Seminary Graduate
Chris Dwight Humphreys	1993 Second Year
Carl Hamett King	1996 Seminary Graduate
John Clifton Lupton, Jr.	1991 Fourth Year
James Harold McLean	1985 Completed
Billie Fallon Melvin	1973 Completed

Theodore Ralph Miller	1995 Seminary Graduate
Gregory Carlton Minnick	1992 Fourth Year
Curtis Melvin Mull, Jr.	1993 Third Year
Michael Norwood Nelson	1993 Fourth Year
Mike Kennon Pulliam	1996 Completed
Craig Richardson	1996 License
Faye Baines Rouse	1995 First Year
Jerry Milton Schronce	1992 Fourth Year
Gregory G. Scott	1995 Seminary Graduate
Scott Russell Smith	1996 License
Danielle Hargett Spiwak	1994 Seminary Graduate
Timothy Scott Taylor	1994 License
Robert Tilley	1993 Seminary Graduate
James Edward Tosto	1995 First Year
Raymond Collins Warren	1996 Seminary Graduate
Roger Charles Williams	1987 Completed
Gilliam Perry Wise	1993 Seminary Graduate

- b) Part-time local pastors (¶408.2) and what progress has each made in the course of study? (Indicate with an asterisk those who have elected to remain in the local relationship. ¶409.4):

NAME - LICENSE - COURSE OF STUDY/ADVANCED	
Anthony Angelo Adams	1988 Seminary Graduate
Willie Franklin Allen	1993 Second Year
Richard Claybourne Baldwin, Sr.	1995 First Year
Everette Franklin Bass, Jr.	1995 License
Mary Ellen Bender	1996 License
Douglas W. Billups	1995 License
Henry Blue	1992 Third Year
Joseph Earl Boyd	1996 License
William Anders Burns	1996 License
Pollard (Paul) G. Cannon	1996 License
William Mark Clayton	1993 License (Student)
Sidney Alton Collins	1996 License
Kenneth Leroy Davenport	1994 License (Student)
Donald Martin Dawkins	1979 Third Year
Horace Taylor Ferguson	1984 Seminary Graduate
Carroll L. Fitzgerald	1995 First Year
Thomas S. Fleck, Sr.	1995 License
Lacy V. Frye	1994 Second Year
Lenier Everitte Furr	1990 Second Year
Henry Paul Harris	1996 License
George Clark Harvey	1995 License
Charles John Hause (RS)	1976 Completed
William Oscar Hewett	1987 First Year
Emmett James Highsmith	1993 Third Year
Edward Harrell Hinson	1995 First Year
Margaret B. Hockett	1991 Completed
Benjamin Edward Horton	1994 First Year
Karen C. Howell	1996 License
Eric Randall Joyce	1994 Second Year
James Robert Krepps	1994 License (Student)
Dennis Cecil Lamm	1996 License
Milton Earl Little	1981 Completed

George Lloyd Locklear	1992	Third Year (one course inc.)
John L. Locklear, Jr.	1992	License
Marshall Malland Locklear	1993	Third Year
Herbert Lowry, Jr.	1989	License
Arletha McDougald	1995	License/First Year
James Gerrard Mentzer	1996	License
Jerry E. Mitchell	1994	Second Year
Dean Healy Morton	1992	Fourth Year
Elva LeRoy Morton III	1988	Completed
Thomas Moore Nichols, Sr.	1995	License
Guy T. Olinger	1994	Seminary Graduate
Wilbur Cunninggim Ormond	1978	Completed
William Hill Pearsall, Sr.	1993	Third Year
Gary Phillips	1996	License
Daniel Paul Powers	1968	Completed
Jeanne Louise Ray	1992	Third Year
Michael Gordon Register, Sr.	1991	Fourth Year
Michael G. Roach	1993	First Year
Margaret Reeves Saunders	1993	License
Mark Dee Stephens	1996	License
Marshall Stewart	1995	License
James F. Thompson, Jr.	1961	Seminary Graduate
Shirley Acker Ward	1991	Completed
George Bertram Williford	1993	Third Year
Terry Michael Williams, Sr.	1994	Second Year
Andrew Benjamin Wood	1989	Completed
LeRoy Worth, Sr.	1988	Completed
John Yount	1991	Completed
c) Student local pastors (¶408.3), and in what schools are they enrolled?		
NAME	LICENSE	SCHOOL
Jeanne Allen	1995	Duke Divinity School
David Beck	1994	Duke Divinity School
Jay W. Bissett	1995	Duke Divinity School
G. Rosser Carter III	1995	Duke Divinity School
Marty J. Cauley	1992	Duke Divinity School
Lily K. Chou	1996	Duke Divinity School
Holt Alexander Clarke	1994	NC Wesleyan
Charles Michael Collier	1996	Duke Divinity School
Stewart Allen Crank, Jr.	1994	Duke Divinity School
J. Victor Culberson	1994	Duke Divinity School/N.Mex.
M. Dale Curtis	1996	Duke Divinity School
Thomas Denny	1996	Duke Divinity School
Richard Farmer	1994	Duke Divinity School
Joseph Gouverneur	1995	Duke Divinity School
Sidney Gene Hadden	1993	Duke Divinity School
Jan Nicholson Hill	1994	Duke Divinity School
Allison Brady Hocutt	1990	Duke Divinity School
Terry Hunt	1994	Pembroke State University
David Hutchins	1995	Duke Divinity School
Donnie Lee Jones	1994	Duke Divinity School
Gary Joseph Kemp	1994	Duke Divinity School
William Douglas Lain	1996	Duke Divinity School
Joel Garth Locklear	1996	Pembroke State University
Patrick Looney	1994	Duke Divinity School/N.Ga.

Jerry Dean Martin	1996	Duke Divinity School
Randall S. McQueen	1995	Duke Divinity School
Kris Robert Meyer	1995	Duke Divinity School
Jeanne Ross Neal	1996	Duke Divinity School
Carol Elizabeth Noy	1994	Duke Divinity School/N.Eng.
Lee Roy Pittard III	1996	Duke Divinity School
Reginald W. Ponder, Jr.	1992	Duke Divinity School
Thomas Simpson	1996	Duke Divinity School
Benjamin Sims	1996	Duke Divinity School
Richard Vann Spivey	1996	Duke Divinity School
Connie M. Stutts	1996	Duke Divinity School
Steven Taylor	1991	Duke Divinity School
Douglas Owen Townley	1993	Duke Divinity School/Florida
Robert Way, Jr.	1994	Duke Divinity School/SC
Christian Michael Whitehead	1994	Duke Divinity School
Neal Eddins Wingfield	1996	Duke Divinity School

- d) Students of other denominations in a school of theology listed by the University Senate serving as local pastors (§1408.4)? None
 - e) Persons serving as local pastors while seeking readmission to conference membership (§1456.4, 457, 459.3)? None
22. Who have been discontinued as local pastors (§1410.1)?
- a) Full-time local pastors None
 - b) Part-time local pastors:

Donald Ballard Benson	06/30/96
Lloyd Harris Willis, Jr.	07/01/96
 - c) Student local pastors:

Irving Charles Fisher	06/30/96
Frank Patton Hughes, Jr.	06/30/96 (ret.to WNC)
David Graham Powell	03/13/96
John Paul Prine	06/30/95
Dwayne Lowry	06/30/95
23. Who have been reinstated as local pastors (§1410.4)? None
24. What ordained ministers from other Annual Conferences or Methodist denominations are approved for appointment in the Annual Conference while retaining their conference or denominational membership (§1426.1)? (List alphabetically; indicate Annual Conference or denomination where membership is held.)
- | NAME | DATE | CONFERENCE |
|----------------------------|------|-------------------------|
| Laura J. S. Benson | 1996 | North Texas |
| Harriet J. Bryan(PM) | 1995 | TN (Three-fourths time) |
| Suzanne Cloyd Hultman(PM) | 1994 | Tennessee |
| Ronald E. Gardner | 1996 | North Alabama |
| Lloyd James Lowe | 1996 | Tennessee |
| Robert Michael Martin (PM) | 1996 | Florida (One-half time) |
| George McDougald | 1996 | AME |
| Keith Miller | 1995 | The Wesleyan Church |
| Catherine Fluck Price | 1995 | Florida |
| Karen Jean Rudd | 1993 | WNC (One-fourth time) |
| Ramon D. Torres III (PM) | 1995 | Holston (One-half time) |
| Max O. Vincent (PM) | 1996 | North Georgia |
| Kelli Walker-Jones | 1996 | Memphis (One-half time) |
| James Edward Williams | 1995 | Western Pennsylvania |
25. What clergy in good standing in other Christian denominations have been approved to serve appointments or ecumenical ministries within the bounds of the Annual

Conference while retaining their denominational affiliation (§426.2)? (Designate with an asterisk those who have been accorded "the rights and privileges of associate membership.")

L. William Baird, Jr.	Southern Baptist
James Harold Daniels	Southern Baptist
Bryan Faggart	Southern Baptist
Donna Fowler-Marchant	Southern Baptist
Andrew Craig Gaither	Southern Baptist
Kwang Youn Han	Korean Baptist (three-fourths time)
Hector Millan	Mexico Methodist
Thomas Lloyd Pendergraft	United Church of Christ
Henry Filmore Sanders, Jr.	Southern Baptist
William Joseph Stallings	Southern Baptist
Bryan C. Trotter	Moravian

26. Who are affiliate members: (List alphabetically; indicate annual conference or denomination where membership is held.)

- a) With vote (§419.4, 702.1, 1432.5a)? None
- b) Without vote (§443.4)?

NAME	CONFERENCE
John A. Buckley	Western Pennsylvania
Cathy Carlson	Louisiana
J. Harley Cecil	Western North Carolina
Dora Ann Lohr Erikson	North Alabama
Paula E. Gilbert	Alabama-West Florida
B. Maurice Ritchie	Western North Carolina
Rexford F. Tucker	Troy
Manuel Wortman	Western North Carolina

NOTE: If your conference has admitted or ordained persons as a courtesy to another conference, list these persons in Question 40 only. If persons have been admitted or ordained by another annual conference as a courtesy to your conference, list these persons in Questions 27-38, whichever are appropriate, giving the date and name of the accommodating conference.

- 27. Who are elected as Associate Members (§420)? (See note preceding Q.27)
HAROLD HARVEY HARBIN, JR. (New Bern District) AA, Craven Community College. Completed 5 year Course of Study. Full-time Local Pastor 6 years.
LINWOOD SUTTON JONES (Elizabeth City District) 87 hours, Mount Olive College/Lenoir Community College. Completed 5 year Course of Study. Full-time Local Pastor 8 years.
JAMES KEITH STALNAKER (New Bern District) AAS, Carteret Community College. Completed 5 year Course of Study. Full-time Local Pastor 6 years.

- 28. Who are elected as Probationary Members: (See note preceding Q.27)
 - a) Under the provisions of §415?
 - STEPHEN ROBERTS CHEYNEY** (Wilmington District) BS, Western Carolina University. Completed at least one-half of seminary work, Duke Divinity School. Eligible for Deacon's Orders.
 - PARA RODENHIZER DRAKE** (Durham District) AB, College of William and Mary. Completed at least one-half of seminary work, Duke Divinity School. Eligible for Deacon's Orders.
 - MARTY EGENE DUFFELL** (Burlington District) BS, USC/Coastal Carolina College. Completed at least one-half of seminary work, Duke Divinity School. Eligible for Deacon's Orders.

NORMAN RICHARD FITZGERALD (Burlington District) BA, University of North Carolina at Chapel Hill. Completed at least one-half of seminary work, Duke Divinity School. Eligible for Deacon's Orders.

FRANKIE MAX GARTON (Burlington District) BA, Greensboro College. Completed at least one-half of seminary work, Duke Divinity School. Eligible for Deacon's Orders.

MICHAEL FRANCIS GAST (Wilmington District) BA, Northern Illinois University. Completed at least one-half of seminary work, Duke Divinity School. Eligible for Deacon's Orders.

PAMELA JAN GILLIAM (Raleigh District) BA, Shaw University. Completed at least one-half of seminary work, Duke Divinity School. Eligible for Deacon's Orders.

JONATHAN DAVID JEFFRIES (Rockingham District) BA, North Carolina State University. Completed at least one-half of seminary work, Duke Divinity School. Eligible for Deacon's Orders.

THOMAS EZEKIEL JOYCE (Durham District) BS, Miami University/Ohio. Completed at least one-half of seminary work, Duke Divinity School. Eligible for Deacon's Orders.

JACKIE ALLEN LOVELL (Elizabeth City District) BA, Arkansas State University. Completed at least one-half of seminary work, United Theological Seminary. Eligible for Deacon's Orders.

THOMAS WILLARD NEWMAN (Goldsboro District) BA, Elon College. Completed at least one-half of seminary work, Duke Divinity School. Eligible for Deacon's Orders.

WILLIAM HAROLD OTIS (Raleigh District) BS, University of the State of New York. Completed at least one-half of seminary work, Duke Divinity School. Eligible for Deacon's Orders.

GREGG ALLEN PRESNAL (Sanford District) BS, N.C. Wesleyan College. Completed at least one-half of seminary work, Duke Divinity School. Eligible for Deacon's Orders.

MARILYN KOEPPEN SHIPMAN (Durham District) BSN, University of Colorado. Completed at least one-half of seminary work, Duke Divinity School. Eligible for Deacon's Orders.

PETER GEORGE SINGLETARY, JR. (Rockingham District) BS, Winston-Salem State University. Completed at least one-half of seminary work, Duke Divinity School. Eligible for Deacon's Orders.

DONALD STEPHEN STUTTS (Durham District) BA, Charleston Southern University. Completed at least one-half of seminary work, Duke Divinity School. Eligible for Deacon's Orders.

CHONG HO YANG (Fayetteville District) BS/BA, Kun Kuk University and Methodist College. Completed at least one-half of seminary work, Duke Divinity School. Eligible for Deacon's Orders.

b) Under the provisions of ¶416.1? None

c) Under the provisions of ¶¶416.2, 421? None

29. Who are continued as Probationary Members, what progress have they made in their ministerial studies, and in what year were they admitted to Probationary Membership (¶¶417.424):

a) As students in approved schools of theology? (¶417(1) - Indicate for each person the number of years completed and the year admitted to Probationary Membership):

	EXPECTED GRADUATION DATE	YEAR ADMITTED PM
Won Seok Namkoong	December 1996	1995

Duane Richard Partin	December 1996	1995
Judy Ellen Westman	1997	1995
Johnnie Lee Wright	1997	1995

- b) In the advanced ministerial course of study (§417(2) - Indicate for each person the number of years completed and the year admitted to Probationary Membership): None
- c) Following completion of their educational requirements? (§424(1) - Indicate for each person the year admitted to Probationary Membership):

NAME	SCHOOL	YEAR ADMITTED PM
Gerald Kevin Baker	Duke Divinity School	1995
Sally Glenn Bates	Duke Divinity School	1995
Lisa Ellen Bledsoe	Duke Divinity School	1993
Zella Sparks Carpenter	Duke Divinity School	1994
Ronnie Richard Dawson	Duke Divinity School	1994
Barry Page Drum	Duke Divinity School	1995
Judith Bolen Drye	Duke Divinity School	1995
Paul Ralph Dunham	Duke Divinity School	1995
Steven Neil Formo	Duke Divinity School	1993
Michael David Frese	Duke Divinity School	1994
Richard Owen Greenway	Duke Divinity School	1993
Edward Carlton Hill	Duke Divinity School	1995
Gregory Lynn McGarvey	Southeastern Baptist Theol.Sem.	1994
Benjamin Earl Nelms	Duke Divinity School	1991
James Crispin Noble II	Southeastern Baptist Theol.Sem.	1993
Joyce Darnell Odom	Duke Divinity School	1994
Larry Glynn Patrick	Duke Divinity School	1995
James David Pearson	Duke Divinity School	1993
Charles Howard Plowman	Duke Divinity School	1995
James Clifford Reed	Trinity Episcopal School for Ministry, PA	1993
Robert Wesley Simpson	Duke Divinity School	1995
Clinton William Spence	Duke Divinity School	1991
Donald Keith Stewart	Duke Divinity School	1994
Berry Lynn Taylor II	Duke Divinity School	1992
Polly Ann Taylor	Duke Divinity School	1995
Troy Kevin Todd	Duke Divinity School	1993
Hope Adkins Vickers	Duke Divinity School	1995
Luise Katharine Weinrich	Duke Divinity School	1995
Carolyn Cummings Woriox	Southeastern Baptist Theol. Sem.	1995

30. Who have been transferred from other Christian denominations (§427.3): See note preceding Q. 27)

- a) As Associate Members (§427.3a)?
CARY GLENN HANCOCK (Sanford District) BA, Campbell University. Completed at least one-half of seminary work, Southeastern Baptist Theological Seminary. Deacon's Orders recognized. (Southern Baptist)
- b) As Probationary Members (§427.3a,b)?
JAMES OLEN MURPHY, JR. (Goldsboro District) BA, Mars Hill College. Completed at least one-half of seminary work, Duke Divinity School. Deacon's Orders recognized. (American Baptist)
- c) As Local Pastors (§427.3a)? None

31. Who are elected as ministerial Members in Full Connection (§424)? (See note preceding Q. 27)

EBERN EARL ALLEN (Burlington District) BA East Carolina University. M.Div. Duke Divinity School. Probationary Member 1992. Deacon's Orders 1992.

Eligible for Elder's Orders.

ERNEST RAY BROOKS (New Bern District) BS Pembroke State University. M.Div. Southeastern Baptist Theological Seminary. Probationary Member 1993. Deacon's Orders 1993. Eligible for Elder's Orders.

JANET LYNN KENNEDY BUFFALOE (Sanford District) BA Methodist College. M.Div. Duke Divinity School. Probationary Member 1993. Deacon's Orders 1993. Eligible for Elder's Orders.

ROBERT LEE CARPENTER, JR. (New Bern District) BA Pembroke State University. M.Div. United Theological Seminary. Probationary Member 1992. Deacon's Orders 1992. Eligible for Elder's Orders.

PATRICE ANNE CHEASTY-MILLER (Durham District) BA Empire State College. M.Div. Duke Divinity School. Probationary Member 1991. Deacon's Orders 1991. Eligible for Elder's Orders.

LAURIE HAYS COFFMAN (Durham District) BA McMurry College, Abilene, TX. M.Div. Duke Divinity School. Probationary Member 1993. Deacon's Orders 1993. Eligible for Elders's Orders.

LAURA GUNTER EARLY (Elizabeth City District) BA North Carolina State University. M.Div. Southeastern Baptist Theological Seminary. Probationary Member 1993. Deacon's Orders 1993. Eligible for Elder's Orders.

ROY FRANCIS FALGOUT, JR. (Rocky Mount District) BA Johnson Bible College. M.Div. Duke Divinity School. Probationary Member 1990. Deacon's Orders 1990. Eligible for Elder's Orders.

MADISON NEWTON HANKAL (Goldsboro District) BA Florida Southern College, Lakeland. M.Div. Duke Divinity School. Probationary Member 1994. Deacon's Orders 1994. Eligible for Elder's Orders.

JAMES HAROLD HARRY (Raleigh District) BA Berea College, Kentucky. M.Div. Duke Divinity School. Probationary Member 1993. Deacon's Orders 1993. Eligible for Elder's Orders.

AUDREY CECILLE HOLMES (Rockingham District) BA The American University, Washington, DC. M.Div. Duke Divinity School. Probationary Member 1993. Deacon's Orders 1993. Eligible for Elder's Orders.

KATHRYN RIVES JOHNSON (Rockingham District) BS University of Illinois. M.Div. Duke Divinity School. Probationary Member 1994. Deacon's Orders 1994. Eligible for Elder's Orders.

DAVID BRENT LAYTHAM (Durham District) BA Mid America Nazarene College. M.Div. Nazarene Theological Seminary. Probationary Member 1994. Deacon's Orders 1994. Eligible for Elder's Orders.

WALTER EMMETT MCLEOD (Durham District) BA Pembroke State University. M.Div. Duke Divinity School. Probationary Member 1992. Deacon's Orders 1992. Eligible for Elder's Orders.

JOSEPH ANDREW MOTLEY (Wilmington District) BA Lenoir Rhyne College. M.Div. Candler School of Theology. Probationary Member 1993. Deacon's Orders 1993. Eligible for Elder's Orders.

KONG SUK NAMKUNG (Rockingham District) BA Methodist College. M.Div. Duke Divinity School. Probationary Member 1994. Deacon's Orders 1994. Eligible for Elder's Orders.

JEFFREY LEE SEVERT (New Bern District) BS Devry Institute of Technology. M.Div. Asbury Theological Seminary. Probationary Member 1993. Deacon's Orders 1993. Eligible for Elder's Orders.

DAVID BURTON SMITH (Durham District) BS Wake Forest University. M.Div. Yale Divinity School. Probationary Member 1991. Deacon's Orders 1991. Eligible for Elder's Orders.

MARY ELLEN PHELAN SWITZER (Raleigh District) AB Smith College, Northampton, MA. M.Div. Duke Divinity School. Probationary Member 1991. Deacon's Orders 1991. Eligible for Elder's Orders.

JOHN EXLEY UPHAM, JR. (Raleigh District) BA Campbell University. M.Div. Duke Divinity School. Probationary Member 1992. Deacon's Orders 1992. Eligible for Elder's Orders.

32. What Probationary Members, previously discontinued, are readmitted (§455)? None

33. Who are readmitted (§456-459):

a) As Associate Members? None

b) As Members in Full Connection? None

34. Who are returned to the effective relationship after voluntary retirement (§452.7):

a) As Associate Members? None

b) As Probationary Members? None

c) As Members in Full Connection? None

35. Who have been received by transfer from other Annual Conferences of The United Methodist Church (§427.1, 516.5, 733.2m)? (List alphabetically. If Probationary Members or Associate Members, so indicate. See note preceding Question 27.)

NAME	CONFERENCE	DATE
Jeffrey Dean Arthurs(PM)	Baltimore-Washington	06/10/96
Mario Gregory Shane Benjamin(PM)	Florida	06/10/96
Warren Sylvester Cash(AM)	Virginia	06/10/96
John Van Dickens III	Louisiana	06/10/96
Kathy Clark-Dickens	Louisiana	06/10/96
Wayne Hicks	Baltimore-Washington	06/14/95
William Russell Rudd	Kentucky	06/12/95

36. Who are transferred in from other Methodist denominations (§427.2)? (List alphabetically. If Probationary or Associate Member, so indicate.) None

37. Who have been elected and ordained deacons (§434): (See note preceding Q.27. Indicate by an asterisk the names of persons elected but not ordained.)

a) As Associate Members (§434.1)?

- Harold Harvey Harbin, Jr.
- Linwood Sutton Jones (Deacon, 1979)
- James Keith Stalnaker

b) As Probationary Members (§434.2)?

- Stephen Robert Cheyney Para Rodenhizer Drake
- Marty Eugene Duffell Norman Richard Fitzgerald
- Frankie Max Garton Michael Francis Gast
- Pamela Jan Gilliam Jonathan David Jeffries
- Thomas Ezekiel Joyce Jackie Allen Lovell
- Thomas Willard Newman William Harold Otis
- Gregg Allen Presnal Marilyn Koeppen Shipman
- Peter George Singletary, Jr. Donald Stephen Stutts
- Chong Ho Yang

38. Who have been elected and ordained elders (§435): (See note preceding Q.27. Indicate by an asterisk the names of persons elected but not ordained.)

a) As theological graduates (§435.1)?

- Ebern Earl Allen Ernest Ray Brooks
- Janet Lynn Kennedy Buffaloe Robert Lee Carpenter, Jr.
- Patrice Anne Cheasty-Miller Laurie Hays Coffman

Laura Gunter Early	Roy Francis Falgout
Madison Newton Hankal	James Harold Harry
Audrey Cecille Holmes	Kathryn Rives Johnson
David Brent Laytham	Walter Emmett McLeod
Joseph Andrew Motley	Kong Suk Namkung
Jeffrey Lee Severt	David Burton Smith
Mary Ellen Phelan Switzer	John Exley Upham, Jr.

b) As Probationary Members previously Associate Members (§1435.2)? . None
 39. What clergy, coming from other Christian denominations, have had their orders recognized (§1428):

a) As deacons?
 Cary Glenn Hancock (AM) Southern Baptist
 James Olen Murphy, Jr. (PM) American Baptist

b) As elders?
RICHARD CARNELL JACKSON (Fayetteville District) BA Fayetteville State University. M.Div. Duke Divinity School. Probationary Member 1990. Deacon's Orders 1990. Elder's Orders recognized from AME Zion Church.

40. Who have been elected or ordained as a courtesy to other conferences? (See note preceding Q.27. Such courtesy elections or ordinations do NOT require transfer of conference membership.)

a) Elected:
 As Associate Members? None
 As Probationary Members? None
 As Members in Full Connection? None

b) Ordained after election by this conference:
 Deacons? None
 Elders? None

c) Ordained after election by other conferences:
 Deacons? None
 Elders? None

41. Who have been transferred out to other Annual Conferences of The United Methodist Church (§1516.5)? (If Probationary or Associate, so indicate. See note preceding Q.27.)

NAME	CONFERENCE	DATE
James Edward Creech	Nebraska	06/04/96
Richard Neal Irwin	Western North Carolina	11/01/95
John Jay Jansen	North Georgia	01/01/96

42. Who are discontinued as Probationary Members (§1418)?
 Timothy Clyde Blevins 04/16/96

43. Who have been granted honorable location (§1453.1)? (If Associate Member, so indicate. Give date when this action became effective. Record Charge Conference where membership is held):

a) This year?
 Leon Jackson Pernell 07/01/96 Hermon CC
 Jack Russell Radford 07/01/96 Edenton Street CC

b) Previously?
 Albert F. Keller 1940
 William M. Loy 1944
 Ernest R. Bromley 1947
 Albert Raney Folds 1967
 Auburn William Lore 1968
 Edward Powell Osteen, Sr. 1969 Durham: Bethany CC
 William Raymond Peele, Jr. 1969

Eugene Thomas Long III	1970
Albert Eryne Thompson, Jr.	1970
James Frederick Thompson, Jr.	1971
Theodore Joseph Collier, Jr.	1971
Thomas Walters Mulling	1971
Paul Cullum Gentry	1972
Royce Paul Jones	1972
Joel Martin Savell	1972
Harold Dallas Stanley	1972
Harold Lloyd Stauffer	1972
William Ernest Herbert	1973
James Worth Lineberger, Jr.	1973 Cary: First CC
Eric Carl Krohne	1974
Carl Edward Settle	1976
Gerald Harris Shinn	1977 WI: Wesley Memorial CC
James Frederick Langston	1979 Portsmouth, VA: Aldersgate
Jather L. Peterson, Jr.	1979 Vanceboro CC
Lowell Earl Adkins	1980 BU: Front Street CC
Horace Taylor Ferguson	1980
Henry Gurney Jinnette	1980 GO: Saint Paul
Phillip Wayne Keel	1980
Mac Linscott Ricketts	1981 Louisburg CC
Thomas Otis Fulcher	1982 Statesville: Broad tree
Wayne Everett Young	1983 Warrenton: Wesley Memorial
Rodger Russell Blake	1986 Wake Forest CC
Floyd C. Hinshaw, Jr.	1990 BU: Grace CC
Douglas Ray Hull	1990 Atlantic CC
Donald Thomas Settle	1990 Millbrook CC
Johnnie Joseph Williams, Jr.	1990 DU: Epworth CC
Susan Padgett Levis	1992 Haymount CC
James Harvey Estes	1994 Bethel CC
Paul David Granger	1995 Hay Street CC

44. Who have been granted the status of honorable location - retired (§453.1c)? (Record Charge Conference where membership is held.)
- a) This year? None
 - b) Previously? Wesley Gamble Brogan
45. Who have had their status as honorably located discontinued (§453.1b)? (Give date when this action became effective.) None
46. Who have had their conference membership terminated: (If Associate Member, so indicate. Give date when this action became effective.)
- a) By withdrawal to unite with another denomination (§453.2, .5)?

Scott Cameron Washington	The International Council of	
	Community Churches	07/25/95
Robert Howard Edwards	Presbyterian Church USA	06/10/96
Joanna C. Miller Stallings	Evangelical Lutheran Church	05/17/96
 - b) By surrender of the ministerial office (§453.3, .5)? None
 - c) By withdrawal under complaints or (§453.4, .5; 2628.2)? None
 - d) By involuntary termination (§454.1f)? None
 - e) By administrative location (§454.3)? None
 - f) By trial (§454.2, 2626.3)? None
47. Deceased (List alphabetically):
- a) What Associate Members have died during the year?

	DATE OF BIRTH	DATE OF DEATH
--	---------------	---------------

EFFECTIVE: None

RETIRED:

Orville Earl Leonard 03/15/1910 12/19/1995

b) What Probationary Members have died during the year? None

c) What Members in Full Connection have died during the year?

EFFECTIVE:

NAME	DATE OF BIRTH	DATE OF DEATH
Bruce Wayne McPherson	10/03/1948	08/14/95

RETIRED:

Paul Wendell Boone	06/29/1930	08/04/95
--------------------	------------	----------

Ramsey Leon Crossno	11/04/1910	12/18/95
---------------------	------------	----------

Wallace Martin Ellis	12/09/1923	09/30/95
----------------------	------------	----------

Walter Bryan Gregory	10/22/1914	05/07/96
----------------------	------------	----------

Thomas Bryant Hough	11/07/1903	11/23/95
---------------------	------------	----------

Alton Scott Lancaster	07/25/1908	02/06/96
-----------------------	------------	----------

Billie Rudolph McCullen	06/22/1921	11/06/95
-------------------------	------------	----------

Charles Hall Mewborn	09/16/1918	07/23/95
----------------------	------------	----------

William Winter Newman	12/07/1929	07/01/95
-----------------------	------------	----------

Grant Sneed Shockley	09/03/1919	02/16/96
----------------------	------------	----------

Robert Edward Walston	12/30/1905	10/30/95
-----------------------	------------	----------

Walter Allen Wentz, Jr.	08/31/1925	12/08/95
-------------------------	------------	----------

d) What local pastors have died during the year?

NAME	DATE OF BIRTH	DATE OF DEATH
Eugene Addison Collins, Sr.	11/10/1934	05/05/96

RETIRED: None

e) What spouses of ministers have died during the year? (If women, give maiden name also.)

Grace G. Dyson Batchelor	09/01/1926	08/10/95
--------------------------	------------	----------

Lois Crouse Bingham	04/23/1906	07/09/95
---------------------	------------	----------

Martha Laura Edwards Boone	08/26/1896	01/20/96
----------------------------	------------	----------

Lelia Laura Shore Commander	05/15/1930	01/05/96
-----------------------------	------------	----------

Frankie Jane Barefoot Connor	06/26/1923	05/22/96
------------------------------	------------	----------

Mabel Gertrude Brand Goodwin	01/28/1909	12/17/95
------------------------------	------------	----------

Saralee Willis Gray	08/28/1909	06/05/95
---------------------	------------	----------

Nellie Mae Veach Hailey	05/01/1914	01/27/96
-------------------------	------------	----------

Ormah Hendon Woods Jenkins	10/14/1906	01/09/96
----------------------------	------------	----------

Anne Maria Bullard Loy	11/26/1898	11/22/95
------------------------	------------	----------

Mary Douglas McCallum	07/19/1908	03/17/96
-----------------------	------------	----------

Olive Blanche Hooper Meekins	12/04/1903	11/01/95
------------------------------	------------	----------

Josie B. Dunn Murray	01/26/1912	07/04/95
----------------------	------------	----------

Louise Courtney Godwin Poole	11/21/1899	02/10/96
------------------------------	------------	----------

Lorraine Lenor Kronholm Stone	07/09/1926	12/14/95
-------------------------------	------------	----------

Essie Lewis Strawbridge	06/14/1902	01/12/96
-------------------------	------------	----------

Kathryn Erma Baum Walston	09/22/1916	03/01/96
---------------------------	------------	----------

Mary Elizabeth Cox Watson	10/18/1919	09/30/95
---------------------------	------------	----------

48. What ordained ministers have received appointments in other Annual Conferences of The United Methodist Church while retaining their membership in this Annual Conference (§426.1)? (List alphabetically; indicate Annual Conference where appointed. If Probationary or Associate Member, so indicate.)

NAME	CONFERENCE	DATE
Charles L. Aaron, Jr.	Southwest Texas	07/01/96
Morton L. Funkhouser	South Carolina	06/15/95
Henry Boone Grant, Jr.	Iowa	06/13/96

Mary Martha Hatch	South Carolina	07/01/96
Paul Jones Johnson III	North Georgia	06/14/91

49. Who are the ordained ministers on leave of absence and for what number of years consecutively has each held this relation (§448)? (If Probationary Members or Associate Member, so indicate. Record Charge Conference where membership is held.)

- a) Voluntary?

NAME/NUMBER OF YEARS/CHARGE CONFERENCE		
Vernon Weaver Brown III	07/01/96	Swansboro CC
Billy Boyd Cuthrell (AM)	07/01/96	Ayden CC
Eddie Jo Jarrett	07/01/95	Raleigh: St. Marks CC
David Sargent McAdams, Jr.	07/01/93	West Nash CC
Richard Henry Parker	02/01/95	Snead's Ferry: First CC
Robert K. Smith	07/01/96	Rocky Mount: St. Paul CC
William Thomas Smith	07/01/96	Tabor City: St. Paul CC
Stephen Floyd Swartz-Strock	07/01/93	Durham:Tabernacle CC
M. Keith Thomason	11/01/95	Chocowinity CC
Geiselle Thompson	07/01/93	Raleigh: Trinity CC
- b) Involuntary? None
- c) What ordained ministers have been placed on leave of absence since the last session of the Annual Conference (ad interim)?

- (1) Voluntary?

M. Keith Thomason	11/01/95	Covenant CC
W. Joseph Wilburn	01/01/96	Rocky Mount: First CC
Timothy Clyde Blevins(PM)	01/01/96	Raleigh: Fairmont CC

- (2) Involuntary? None
- d) What ordained ministers on leave of absence have had their leaves terminated since the last session of the Annual Conference (ad interim)?

Brian Wingo 12/31/96

50. Who are the ordained ministers who have been granted family leave, and for what number of years consecutively has each held this relation (§449)?

- a) At this session of the Annual Conference (include names of persons listed in Question 50b, if their leaves are continuing)?

Suzanna Ross Helms	07/01/96	Jenkins Memorial CC
Joyce Lenore Parker	07/01/96	Mt. Zion (RM) CC
- b) Since the last session of the Annual Conference (ad interim)? None
- c) What ordained ministers on family leave have had their leaves terminated since the last session of the Annual Conference (ad interim)?

Joanna C. Stallings	02/01/96	Gaston CC
---------------------	----------	-----------

51. Who have been suspended under the provisions of §2625.3d? (Give effective dates.) None

52. Who are granted sabbatical leave (§446)? (Give date when this relation became effective; if Associate Member, so indicate.) None

53. What actions have been taken concerning disabled ordained ministers and full-time local pastors (§451. NOTE: Disability leave is a relationship that must be granted ANNUALLY by action of the Annual Conference. If the disability leave of persons in Q.53a) is continuing, list their names also in Q.53c). Persons listed here should not be listed as retired under Questions 54, 55, 56, or 57.)

- a) What ordained ministers and full-time local pastors were granted disability leave since the last Annual Conference session (§451.2) (Give effective dates and indicate if Probationary Member, Associate Member, or Full-time Local Pastor):

NAME/EFFECTIVE DATE/CHARGE CONFERENCE		
Nathan Hooks Byrd	09/01/95	Davis Street CC

William Thomas Clarke 01/01/96 Carr CC
 Michael Lawrence Tart(FL) 05/01/96 Eureka CC

- b) What ordained ministers and full-time local pastors have had their disability leave terminated since the last conference session (§451.3)? (Give effective dates of terminations): None
- c) What ordained ministers and full-time local pastors are granted disability leave at this session (§451.1)? (If Probationary Member, Associate Member, or Full-time Local Pastor, so indicate.)

Wilson Edward Barber 07/01/94 Raleigh:Wesley Mem.CC
 George Franklin Blanchard 10/01/93 West End CC
 Nathan Hooks Byrd 09/01/95 Davis Street CC
 William Thomas Clarke 01/01/96 Carr CC
 Robert Blair Craig (FTLP) 12/01/92 Belgrade-Tabernacle CC
 Donnie Gray Davis, Sr. (AM) 07/01/92 Rockingham:East CC
 Julian Brice Helms, Jr. 12/01/93 Northwoods CC
 James Wesley Hicks, Jr.(AM) 07/01/89 Pikeville:Mt.Carmel CC
 Rudolph Hart Hodge 01/01/92 Shady Grove CC
 Clifton Riddick Hollowell 06/01/86 Hay Street CC
 Richard Farmer Lewis,Sr.(AM) 03/01/95 South Rosemary CC
 Donna Susan Moore 07/01/94 Oleander-Devon Park CC
 Robert Joseph Rudd 01/01/93 Pee Dee CC
 George Calvin Smith 04/01/90 Bethel Lebanon CC
 Michael Lawrence Tart(FTLP) 05/01/96 Eureka CC

54. What Members in Full Connection have been retired (§452): List alphabetically giving full name - first, middle, last - in that order.)

- a) THIS YEAR?

Mandatory Retirement (age 70)? (§452.1) None

Early Retirement (20 or more years under appointment)? (§452.2a)

James Henry Coile, 3308 Huntmaster Rd., New Bern, NC 28562

Retirement with Actuarially Reduced Benefits (age 62 or 35 years under appointment)? (§452.2b)

Morris Lee Barber, 156 Will Road, Eagle Springs, NC 27242

Gerald Lloyd Edge, 311 Longwood Dr., Pinetops, NC 27864

Charles Howard Hutchinson, PO Box 1507, Lake Junaluska, NC 28745

Horace Lee McLaurin, 205 Trolley Ct., New Bern, NC 28560

Regular Retirement (age 65 or 40 years under appointment)? (§452.2c)

John Robert Blue, 31 Twin Valley Est., Huntington, WVA 25704

Robert Francis Bundy, 118 Pinesage Dr., West End, NC 27376

Clingman Carter Capps, 2101 Richardson Dr., Reidsville, NC 27320

Robert Kenneth Eldredge, 1811 Broadway Dr., Graham, NC 27253

Joseph Conrad Glass, Jr., 3208 Huntleigh Dr., Raleigh, NC 27604

Arnold Kimsey King, Jr., 5315 Yardley Terrace, Durham, NC 27707

Joe Davis Lister, 129 Overland Rd., Mebane, NC 27302

Carleton Paul McKita, 3508 Hawthorne Rd., Rocky Mt., NC 27804

William Welby Sherman, Jr., 495 Alexis Dr., New Bern, NC 28562

Wayne Esmond Thomas, PO Box 2784, Washington, NC 27889

Emerson McLean Thompson, Jr., 105 Kilby Dr., Greenville, NC 27858

- b) PREVIOUSLY?

- BU** Gayle T. Alexander, Chester J. Andrews, James A. Auman, Rene Orville Bideaux, William R. Crowder, Lewis H. Dodson, H. H. Hodgkin, L. R. Mason, Jr., G. Robert McKenzie, Robert C. Mooney, Jr., Robert E. Lee Moser, George W. Ports, Jr., Robert B. Storrs, Jr., E. Russell Stott, Tommy Tyson, Christian White, William L. Wolfe

- DU** P. Wesley Aitken, Franklin Lee Alexander, Gordon E. Allen, Walton N. Bass, Richard R. Blankenhorn, Billy McCoy Carden, Helen Gray Crotwell, N. A. Desrosiers, Albert Fleet Fisher, Matt R. Gardner, R. S. Harrison, Geraldine D. Ingram, O. Kelly Ingram, Barney L. Jones, Jr., Vassar W. Jones, Johnie L. Joyce, Wallace H. Kirby, Charles H. Lancaster, Brooks B. Little, Eric O. Murray, Robert T. Osborn, Charles E. Owens, Harvey Worth Pearce, John E. Reed, R. Dennis Ricks, Cecil W. Robbins, Charles K. Robinson, C. Alison Simonton, A. M. Williams, Kelly J. Wilson, Jr.
- EC** Lewis A. Dillman, Edwin L. Earnhardt, Ralph I. Epps, Lawrence A. Green, C. B. Hutcherson, Edgar E. Whitley, William E. Worley
- FA** John K. Bergland, H. A. Bizzell, Jr., W. Hoyt Cheek, Harold M. Chrismon, Sr., Allen C. Edens, Jr., N. B. Hill, Jr., Thomas Garland Knott, James R. Lancaster, Jr., Lawrence Lugar, James Earl McLendon, T. Arnold Pope, Robert M. Poulk, Charles E. Sparks, Clarence L. Warren, Samuel J. Womack
- GO** Robert L. Bame, A. D. Byrd, Jr., Charles F. Eakin, Charles M. Hackett, H. L. Harrell, C. E. Hix, Jr., Jean L. Hood, Grady L. Kinley, F. D. Lamneck, Don Paul Lee, John D. Mitchell, E. G. Purcell, Jr., John M. Roberts, Nevin Snyder, Aaron G. Tyson, S. L. Wood, P. C. Yelverton
- GR** Randall Baker, F. W. Fortescue, Murrell K. Glover, A. P. Hill, Jr., John W. Hobbs, James G. Lupton, James H. Miller, Jr., Clarence E. O'Briant, J. B. Parvin, M. O. Stephenson, James H. Warren, Gladys R. Williford, Claude Thomas Wilson
- NB** Edward P. Armstrong, Ellis J. Bedsworth, Lester C. Bissette, Paul C. Browning, Charles V. Bryant, Roy O. Burgess, Irving E. Cook, W. C. Feltman, Samuel S. Moore, Robert L. Nicks, Joseph C. Parker, Harold Thurman Pickett, Robert S. Shields, Jesse C. Staton, Sr., Wilbur C. Teachey, James A. Tingle, Pearl G. West
- RA** Troy J. Barrett, Joseph K. Bostick, Samuel H. Brown, John M. Cline, Thomas A. Collins, John H. Crum, G. W. Crutchfield, B. L. Davidson, Murray L. DeHart, Jr., Clyde H. Dunn, Edward Cornwall Elliott, F. Owen Fitzgerald, Jr., K. E. Frazier, J. W. Garrison, R. Keith Glover, Dwight C. Jarvis, Norwood L. Jones, R. Norman Knight, Henry B. Lewis, James Columbus Loy, W. N. McDonald, Robert Fullerton McKee, H. M. McLamb, George C. Megill, C. M. Mitchell, J. P. Moorman, Argel Payne, W. B. Petteway, L. P. Plyler, F. R. Randolph, J. Earl Richardson, J. P. Rickards, K. B. Sexton, Neil H. Thompson, C. Clyde Tucker, Jr., Vernon Cephas Tyson, H. Robert Warren, John H. White, James A. Williams, A. W. Winstead, O. B. Wooldridge
- RO** John D. Aycock, Kenneth E. Beane, Paul G. Bunn, Simeon F. Cummings, Willie J. Evans, Robert S. Gibson, T. H. House, Harold F. Leatherman, Robert A. MacLean, Leonard Mayo, Clyde G. McCarver, B. F. Meacham, W. F. Meacham, Robert F. Moore, Lee A. Phillips, J. H. Shiver, L. Ray Sparrow, James C. Stokes, Jr., Amos H. Stone, D. D. Traynham, William M. Wells, Jr., Kermit R. Wheeler, Herman S. Winberry
- RM** L. E. Blackburn, Sidney G. Boone, Daniel D. Bowman, Aydlett J. Eure, Jr., C. W. Goldston, John T. Greene, Donald Lee Harris, Lester P. Jackson, T. R. Jenkins, R. Harry Jordan, Dan E. Meadows, Charles H. Mercer, Robert W. Morgan, Brooks Patten, John T. Smith, H. Langill Watson, H. M. Wilkinson
- SA** William H. Brady, James C. P. Brown, Angus M. Cameron, J. Claude Chaffin, John R. Crew, Jr., W. A. Crow, W. Everette Eason, Clarence Garner, Charles Franklin Grill, James W. Hamilton, C. S. Hubbard, Jack M. Hunter, William P. Lowdermilk, Travis W. Owen, Robert Bruce Pate, J. E. Sponenberg, Mary L. Von Canon, Ben H. Wilson III
- WI** Clyde S. Boggs, H. Fred Davis, Ralph L. Fleming, Jr., F. D. Hedden, Rayford H. Methvin, Peleg Dameron Midgett III, Ben F. Musser, John S. Pearsall, Luther M. Peele, Jr., James Allen Starnes, Roger E. Thompson
55. What Associate Members have been retired (¶452): (List alphabetically giving full name - first, middle, last - in that order.)

a) This year?

Maurice Lew Lancaster, 1925 Southern Ave., Fayetteville, NC 28306

Evander Parnell, PO Box 1546, Lumberton, NC 28358
 Robert Eugene Rattz, 403 Baker Drive, Supply, NC 28462

- b) Previously?
- | | |
|----------------------------|------|
| Everette Ervin Bryan | 1994 |
| Frederick Fairfax Dillon | 1992 |
| Paul Wesley Evans | 1990 |
| Daniel Mercer Forbes, Jr. | 1995 |
| Virgil Loren Free | 1995 |
| William Nelson Fulford | 1985 |
| Johnnie Sinclair Huggins | 1993 |
| Henry Marcus Hunnings | 1987 |
| Russell Ray Knowles | 1991 |
| Waverly Douglas Lamb | 1980 |
| John Gilbert Olive | 1993 |
| Charles Irvin Umstead, Jr. | 1980 |
| Luther Vernon Wesley | 1985 |

56. What Probationary Members have been retired (¶1452):

- a) This year? None
 b) Previously? None

57. Who have been recognized as retired local pastors (¶1410.5):

- a) This year?
 Richard R. Leonhard, 3183 South Jackson Blvd., Uniontown, OH 44685
 b) Previously?

Leon Moran Brock	1975
Jefferson Woodrow Davis	1984
Riley Tex Hamilton	1995
Riley Vance Hardison, Jr.	1987
Charles John Hause	1991
Herbert Franklin Horne	1990
Doris J. Johnson	1995
John Thomas Ledford	1980
Charles Maura Treihart	1983
Roy L. Turnage, Jr.	1982
Tracie Varnum	1984

58. Changes in clergy membership: What is the number of ordained ministers: (NOTE: The numbers in parenthesis following each category listing are the question numbers in this report form where ministers in that category are listed. The number reported below should agree with the number of names listed in the corresponding questions.)

- | | |
|-------------------------------------------------|----|
| a) Elected as Associate Members? (27) | 3 |
| b) Elected as Probationary Members? (28a, b, c) | 17 |
| c) Elected as Members in Full Connection? (31) | 20 |
| d) Readmitted? (32, 33a, b) | 0 |
| e) Retired made effective? (34a, b, c) | 0 |
| f) Transferred in? (30a, b, 35, 36) | 9 |
| g) Transferred out? (41) | 3 |
| h) Discontinued as Probationary Members? (42) | 1 |
| i) Honorably located this year? (43a) | 2 |
| j) Withdrawn? (46a, b, c) | 3 |
| k) Involuntarily terminated? (46d) | 0 |
| l) Administratively located? (46e) | 0 |
| m) Terminated by trial? (46f) | 0 |
| n) Deceased (47a, b, c) | 14 |

59. What is the number of:
- a) Pastoral charges? 604
- b) Local churches? 827
60. What is the number of clergy members of the Annual Conference:
- a) By appointment category and conference relationship?

(NOTES:

- (1) Where applicable, the question numbers on this report form corresponding to each category have been placed in parenthesis following the category title. Where these question numbers appear, the number reported in that category should agree with the number of names listed in the corresponding question.
- (2) For the three categories of Appointments Beyond the Local Church, please report as follows:
- ¶1443.1a, c): the number of clergy members appointed within United Methodist connectional structures, including district superintendents.
- ¶1443.1b, c): the number of clergy members appointed to extension ministries, under endorsement by the Division of Chaplains and Related Ministries of the General Board of Higher Education and Ministry.
- ¶1443.1d): the number of clergy members appointed to other valid ministries, confirmed by a two-thirds vote of the Annual Conference. See the *Discipline* paragraphs indicated for more detailed description of these appointment categories.)

Categories	Members in Full Connection	Probationary Members	Associate Mbrs/ Affiliate Mbrs With Vote	Full-time LPs (21a)
Pastors	385	47	16	35
Appointments Beyond the Local Church:				
¶443.1a, c) (76a)	39	0	1	X
Appointments Beyond the Local Church:				
¶443.1b, c) (76b)	29	0	0	X
Appointments Beyond the Local Church:				
¶443.1d) (76c)	27	0	0	X
Appointments to Attend School (77)	2	6	0	X
Appointed to Other				
Annual Conferences (48)	6	0	0	X
On Leave of Absence (49)	9	0	1	X
On Family Leave (50)	2	0	0	X
On Sabbatical Leave (52)	0	0	0	X
On Disability Leave (53c)	10	0	3	(2)
Retired (54, 55, 56)	245	0	16	(11)
Total Number, Clergy Members	754	53	37	35
Grand Total, All Conference Clergy Members	879			

- b) By gender and racial/ethnic identification? (NOTE: see the instruction for item 60 for guidelines to assist in the racial/ethnic identification count.)

Categories	Members in Full Connection	Probationary Members	Associate Mbrs/ Affiliate Mbrs With Vote	Full-time LPs Appointed to Pastoral Charge
Female	71	5	0	3
Male	683	48	37	32
Total Number, Clergy Members	754	53	37	35
Grand Total, All Conference Clergy Members	879			
Asian	3	4	0	0
African American	0	0	0	0
Black	18	4	1	0
Hispanic	1	1	0	0
Native American	7	1	0	0
Pacific Islander	0	0	0	0
White	725	43	36	35
Total Number, Clergy Members	754	53	37	35
Grand Total, All Conference Clergy Members	879			

*The totals entered in these spaces should agree with the comparable totals in the bottom two lines of Q.59a).

PART III: DIACONAL MINISTERS

- 61. Who constitute the Committee on Investigation (§12625.4)?
Principals: 1992-Carol Dell Hayes, 1993-William Weisser, 1994-Elaine Lilliston
Reserves: 1993-Margaret Anne Biddle, 1996-Patricia Lykins
- 62. Who are the candidates for diaconal ministry (§1304-305)?
Juanita Bryant John B. Fisher Myra Porter Peele
- 63. Who are consecrated this year as diaconal ministers (§1307)? (List alphabetically):
Alice Kirkman Kunka - Raleigh District
Kimberly Strong Lamb - Raleigh District
Anna Gail Dixon Workman - Burlington District
- 64. Who are reinstated as diaconal ministers (§1313.3c)? None
- 65. Who are transferred in as diaconal ministers (§1312)?

- Patricia H. Archer - Mississippi Conference - 07/01/96
 Linda Logston - Florida Conference - 03/04/96
66. Who are transferred out as diaconal ministers (§1312)?
 Elizabeth G. Taylor - WNC Conference - 11/01/95
67. Who have had their conference relationship as diaconal ministers terminated by Annual Conference action (§1313.3)? None
68. What diaconal ministers have died during the year?
 a) Effective: None
 b) Retired: None
69. What diaconal ministers have been granted leave of absence under §1313.1a, c, d) (disability, study/sabbatical, or personal leave):
 a) Since the last session of the Annual Conference? (Give effective date of each):
 Brigitte Ann F. Morris - Personal Leave 02/22/96 (1st year)
 b) At this session of the Annual Conference? (Include names of persons listed in Question 69a, if their leaves of absence are continuing):
 Rebecca K. Lile - 07/15/94 (2nd year)
 William H. Remele, Jr. - 06/01/93 (4th year)
 David M. Sluder, Sr. - 06/08/94 (3rd year)
70. What diaconal ministers have been granted an extended leave (§1313.1e):
 a) Since the last session of the Annual Conference? (Give effective date of each):
 Lois Hardee Stocks - 02/22/96
 b) At this session of the Annual Conference? (Include names of persons listed in Q.70a, if their leaves of absence are continuing): None
71. Who have returned to active status:
 a) From disability, study/sabbatical, or personal leave of absence (§1313.1a, c, d)?
 None
 b) From extended leave (§1313.1e)? None
72. Who have taken the retired relationship to the Annual Conference as diaconal ministers (§1313.2):
 a) This year? Laura Sexton Davenport
 b) Previously?
 Bernice Ballance Robert H. Garrison, Jr. Irene F. Gattis
 Tacoma O'Connor Alma W. Offutt Wanda Gail Walker
 Leslie C. Wornack

PART IV: APPOINTMENTS AND CONCLUDING BUSINESS

73. What clergy members are approved for appointment to less than full-time service, what is the total number of years for which such approval has been granted to each, and for what fraction of full-time service (in one-quarter increments) is approval granted (for purposes of equitable compensation claim and pension credit (§§437.2, 441.2, 1606.4b)?

NAME	SERVICE IN 1/4 INCREMENTS	DATE
Randy Coy Blanchard	one-fourth time	07/01/96
C. McGee Creech	one-fourth time	06/07/68
Edith Dudley Jenkins	one-fourth time	07/01/96
Mary Ellen Phelan Switzer	one-half time	07/01/92
Richard Martin Tysinger	one-half time	07/01/92
Judy Ellen Westman (PM)	one-half time	07/01/95
John E. Williams	one-fourth time	07/01/84
Johnnie Lee Wright (PM)	one-half time	07/01/95

74. What changes have been made in appointments since the last Annual Conference session? (Attach list. Include Appointments Beyond the Local Church and give effective dates of all changes.)

CLERGY:

- BURLINGTON - Nathan H. Byrd of Burlington: Davis Street (104.1) took Disability Leave, 9/1/95.
- DURHAM - Michael B. Hobbs from Durham: McMannen (222.1) to Burlington: Davis Street, 9/1/95.
- Robert C. Redmond from Durham: Bethany (212.1) to Durham: McMannen (222.1), 9/1/95.
- Timothy C. Blevins of Durham: Duke's Chapel (217.1) took leave of absence, 12/1/95.
- Patrice Cheasty-Miller from Oxford: Salem (245.1) to Durham: Duke's Chapel (217.1), 12/1/95.
- Lee Roy Pittard, interim supply, to Oxford: Salem (245.1), 12/1/95.
- W. Thomas Clarke of Durham: Carr (215.1) took disability leave, 1/1/96.
- Brian W. Wingo to Durham: Carr (215.1), 1/1/96.
- FAYETTEVILLE - Roger C. Williams from Fayetteville: Wesley-Black's Chapel (450.0) to Greenville: Holy Trinity (611.1), 12/1/95.
- Franklin D. Daniels to Fayetteville: Wesley-Black's Chapel (450.0), 12/1/95.
- GOLDSBORO - Billy McCullen, part-time retired, serving Smithfield: Asbury (536.1), deceased 8/14/95.
- John M. Roberts, part-time retired, replaced Billy McCullen, Smithfield: Asbury (536.1).
- GREENVILLE - Billy Boyd Cuthrell left Grimesland-Warren's Chapel (615.0) to take an appointment beyond the local church, 8/31/95
- Irving F. Terwilliger, ROM, replaced Billy Boyd Cuthrell at Grimesland-Warren's Chapel (615.0), 9/1/95.
- Marshall Keith Thomason of Greenville: Covenant (610.1), took leave of absence, 11/1/95.
- Ralph A. Brown from Greenville: Holy Trinity (611.1) to New Bern: Faith (729.1), 11/1/95.
- Joseph C. Parker, retired, supplied at Greenville: Holy Trinity (611.1) during month of November, 1995.
- NEW BERN - Marvin Eugene Tyson from New Bern: Faith (729.1) to Greenville: Covenant (610.1), 11/1/95.
- Wayne A. Price from New Bern: Centenary, Associate (728.1) to Trinity (Franklin Co.) (854.1), 8/16/95.
- RALEIGH - Bruce W. McPherson of Raleigh: Trinity (Franklin Co.) (854.1), deceased 8/14/95.
- Michael Pasquarello III, of Raleigh: Trinity (850.1) to Durham: Bethany (212.1), 9/1/95.
- Richard R. Blankenhorn, retired, to Raleigh: Trinity to replace Michael Pasquarello III, 9/1/95.
- Rebecca Aist McFee (426.1) from Raleigh: Highland (838.1) left appointment, 7/29/95.
- Kelli Walker-Jones (426.1) to Raleigh: Highland (838.1), 1/2 time, 4/1/96.
- A. J. Wilson III, (443.1b, Clergy Appts. to Extension Ministries), from Director of Pastoral Services, Greenleaf Health Systems, Chattanooga, TN, to Pastoral Counseling Program Director, Memorial Hospital, Chattanooga, TN, 11/30/95.
- ROCKINGHAM - Steve Taylor, interim supply, replaced Bruce Bjork, interim supply at RO: Parkton (933.0), 11/1/95.
- ROCKY MOUNT - Billy C. Usrey (426.1), left Trinity Parish (1038.0) to return to the Holston Conference, 8/31/95.
- James B. Ward (443.1b Clergy Appt. to Extension Ministries) to Trinity Parish (1038.0) full-time, 9/1/95.

Pamela Jo Hudson (443.1d Clergy Appt. to Other Valid Ministries) from Clinical Chaplain, Samarkand Manor, Eagle Springs, NC to Chaplain, Sandhills Hospice, Inc., Pinehurst, NC, 1/15/96

Milton J. Hadley, Jr. (443.1d Clergy Appt. to Other Valid Ministries) from Director of Pastoral Care, Annie Penn Memorial Hospital, Reidsville, NC to Director of Pastoral Services, Methodist Retirement Homes, Inc., Durham, NC, 6/25/96.

DIACONAL MINISTERS:

GREENVILLE - Elizabeth G. Taylor, Diaconal Minister, Greenville: Saint James (613.1) transferred to Western North Carolina Conference, 11/1/95.

Linda S. Logston, Diaconal Minister from the Florida Conference, transferred to the North Carolina Conference, serving at Greenville: Jarvis Memorial (612.1), 3/4/96.

75. Where are the preachers stationed for the ensuing year?
(See *Appointment List* on the following pages.)
76. What ordained ministers are appointed beyond the local church for the ensuing year: (§1442. List according to the disciplinary categories listed below.)
- Within the connectional structures of United Methodism (§1443.1a, c)?
 - To extension ministries (§1443.1b, c)?
 - To other valid ministries under the provisions of §1443.1d?
(See *Appointment List* on the following pages.)
77. Who are appointed to attend school (§1516.6)? (List alphabetically all those whose prime appointments is to attend school.)
Associate Members:
Probationary Members:
Members in Full Connection:
(See *Appointment List* on the following pages.)
78. Where are the diaconal ministers appointed for the ensuing year (§1310)?
. (Diaconal minister appointments are included in the *Appointment List*.)
79. What other personal notations should be made? (Include such matters as changes in pension credit (§1606.6), correction or additions to matters reported in the Business of the Annual Conference form in previous years, and legal name changes of clergy members and diaconal ministers.)
- BURLINGTON - Suzanne Cloyd's name changed to Suzanne Cloyd Hultman, 3/16/96.
- DURHAM - Norma Walters' name changed to Norma Walters Wall, 5/11/96.
- FAYETTEVILLE - William R. Rudd, full connection, was transferred from the Kentucky Conference to the North Carolina Conference, 6/12/95.
- John J. Jansen, ABLC, transferred to North Georgia Conference, 1/1/96.
- GOLDSBORO - Wayne Marion Hicks, full connection, was transferred from the Baltimore-Washington Conference to the North Carolina Conference, 7/1/95.
- NEW BERN - Charlene Pierce's name changed to Charlene Pierce-Guider, 2/17/96.
- RALEIGH - Richard Neal Irwin, full connection member of North Carolina Conference, transferred to the Western North Carolina Conference, 11/1/95.
- SANFORD - Elizabeth Hackney's name changed to Elizabeth Hackney Hood, 11/18/95.
- WILMINGTON - Donald B. Benson, PTLP, discontinued as of 7/1/95.
Shah Mohammed Hussain, PTLP, discontinued as of 7/1/95.
80. Where shall the next Conference Session be held (§1703.3)?
Methodist College, Fayetteville, North Carolina

THE 1996 - 1997 APPOINTMENTS

Key to Appointment List

PM Probationary Member	AM Associate Member
FL Full-Time Local Pastor	PL Part-Time Local Pastor
SL Student Local Pastor	RM Retired Pastor Serving as Supply
OM Member of Other Conference	OD Member of Another Denomination
IS Interim Supply	PL/D Part-time Local Pastor/Deacon

[2] Indicates number of churches on the charge. Number in right-hand column indicates the number of years clergy has been appointed to that charge.

BURLINGTON DISTRICT - 51 Charges

Rodney G. Hamm, DISTRICT SUPERINTENDENT - 1
3118 Truitt Drive, Burlington, NC 27215

Belmont	J. Albert Trotter	5
Bethel	Larry Glynn Patrick	PM 2
BURLINGTON:		
Davis Street	Michael B. Hobbs	2
.. Associate	Suzanne Cloyd Hultman	OM 3
Emmanuel	Denny C. Wise	4
Faith	T. Scott Watford	4
Front Street	William C. Simpson, Jr.	2
.. Associate	Richard O. Greenway	PM 3
..... Diaconal Minister	Anna Gail Workman	
Grace	Carson O. Wiggins	4
St. Paul's	Samuel A. Williams, Jr.	3
Burlington Ct. [2]	Charles D. Myers	4
Carrboro	David L. Harvin	6
Cedar Grove	Ira H. Smith	2
Center	G. Rosser Carter III	SL 2
CHAPEL HILL:		
Aldersgate	Susan L. Allred	10
Amity	Richard C. Vaughan	8
Christ	Reagan V. May	2
Orange	Robert C. Flynn	4
.. Associate	Rachel R. Gonja	5
University	William H. Gattis	11
.. Associate	Ronald E. Gonja	5
..... Diaconal Minister	Carol Denise Conner Waters	
Chestnut Ridge	Jay William Bissett	SL 2
Cobb Circuit [3]	Rufus E. Butner III	4
Concord	Jeanne Ross Neal	SL 1
Efland	James T. Weaver, Jr.	2
Elon College: First	Randall E. Innes	1
Eno-Palmers Grove [2]	Neal E. Wingfield	SL 1
Evergreen	J. Donald Johnson	2
Fairview	John H. Dutton, Jr.	2
Friendship	Alvin M. Horne	15
GRAHAM:		
Christ-Cedar Cliff [2]	James L. Bryan	5
First	Marshall R. Old	9
..... Diaconal Minister	Cynthia D. Powell	
Haw River	Terry L. Huffines	6
Hebron	Jesse C. Staton, Jr.	4
Hightower [3]	A. Eugene Goldfinch, Jr.	3
Hillsborough	Herman N. Ward, Jr.	28
Leasburg	R. Van Spivey	SL 1
Lebanon-Carr [2]	Marty J. Cauley	SL 2

Mebane	Rex E. Brooks	4
Milton [3]	Frankie M. Garton	PM	3
Mt. Hermon	Rick A. Moser	4
New Hope-Purley [2]	Floyd R. Morrow, Jr.	3
New Sharon	Carl Dean Belcher	8
Phillips Chapel	Ebern Earl Allen	6
Prospect	Scott T. Wilkinson	2
Rock Creek	Steven Taylor	SL	1
St. Luke's	L. William Baird	OD	2
Salem (Alamance)	Sam F. Martin III	5
Saxapahaw	Rachel T. Moser	4
Shiloh	William A. Haddock, Jr.	8
Swepsonville	Glenn B. Everett	1
Union Grove	Norman R. Fitzgerald	PM	6
Walnut Grove	R. Michael Sykes	11
West Orange [2]	John W. Ruth	1
Yanceyville	Thomas Denny	SL	1

DURHAM DISTRICT - 56 Charges

ALBERT SHULER, DISTRICT SUPERINTENDENT - 7

522 S. Duke Street, Durham NC 27701

Allensville-Trinity [2]	G. Ronald Patton	5
Andrews Chapel	Reginald W. Ponder, Jr.	SL	1
Bahama: Mt. Bethel	Ronald J. Snider	3
Banks-Grove Hill [2]	Diane M. Blanchard	1
Brookland-Brooksdale [2]	D. Brent Laytham	2
Butner: Community	Carol Noy	SL	3
Concord	Andrea R. Woodhouse	1
Creedmoor	Everett J. France	3
DURHAM:				
Aldersgate	Johnny H. Branch	3
Asbury	Richard A. Stanley, Jr.	2
Asbury Temple	Walter E. McLeod	3
Bethany	Michael Pasquarello III	2
Bethesda	Norma J. Walters	6
Calvary	Laurie H. Coffman	3
Carr	Brian W. Wingo	2
Duke Memorial	Mark W. Wethington	5
.. Associate	Lisa Brown Cole	2
..... Diaconal Minister	Robert Irvine	
Duke's Chapel	Patrice Cheasty-Miller	2
Epworth	Charles K. Morrison	7
.. Associate	Bess G. Hunnings	5
..... Diaconal Minister	Susan M. Parker	
Glendale Heights	Edward F. Bogie	3
Good Shepherd	Shane M. Benjamin	PM	1
Lakewood	Ramon D. Torres III	OM	4
McMannen	Robert C. Redmond	2
Parkwood	Vickie S. Pruett	3
Pleasant Green	R. Lawrence Bowden, Jr.	7
Resurrection	Edith L. Gleaves	2
St. Paul	Clinton W. Spence	PM	1
Trinity	H. Gray Southern	6
.. Minister of Program	Catherine Fluck Price	OM	2
Ellis Chapel	Henry M. Hunnings	RAM	3
Fletcher's Chapel	Delores A. Langley	4
Granville Circuit [2]	Lily K. Chou	SL	1

Granville-Vance [3]	Donnie L. Jones	SL	3
Helena	D. Christopher Hill		7
HENDERSON:			
City Road	D. Stephen Stutts	PM	3
First	J. Donald Phillips		2
White Memorial-Hermon [2]	Benjamin Sims	SL	1
Lea's Chapel	William D. Lain	SL	1
Marrow's Chapel	Christian Whitehead	SL	3
Massey's Chapel	Marilyn K. Shipman	PM	9
Mt. Sylan	Robert D. O'Keef		2
Mt. Tabor-Riverview [2]	Henry M. Hunnings	RAM	1
Mt. Tirzah	Edward C. Hill	PM	5
Mt. Zion	Stuart Tucker		1
Oak Grove	David W. Woodhouse		1
Oxford	Alan P. Swartz		3
Oxford: Salem	Lee Roy Pittard III.	SL	2
Rehoboth-Harris Chapel [2]	Robert C. Tilley	FL	2
Rougemont [3]	David B. Smith		3
ROXBORO:			
Ca-Vel	Connie Stutts	SL	1
Grace	Guy V. Soule, Jr.		6
Longhurst	Stewart A. Crank	SL	3
Long Memorial	W. D. Sabiston, Jr.		3
Salem (Person Co.)	Jeffrey L. Roberts		8
Stem-Bullock's [2]	Jeanne B. Allen	SL	2
Stovall	John W. Yount	PL/D	19
Tabernacle	Douglas O. Townley	SL	2
Warren's Grove	R. Richard Dawson	PM	1

ELIZABETH CITY DISTRICT - 42 Charges

WILLIAM M. PRESNELL, DISTRICT SUPERINTENDENT - 4

P. O. Box 1662, Elizabeth City, NC 27909

Ahoskie	W. Kenneth Hall, Sr.		5
Albemarle	Frank Alexander	RM	2
Anderson	Terry M. Williams	PL	3
Center Hill	Thomas Fleck	PL	2
Chowan: Bethany	Ralph I. Epps	RM	1
Colerain	TBS		
Colington	Robert L. Pitsch	ROM	6
Creswell [3]	G. Kevin Baker	PM	4
Currituck [2]	Linwood S. Jones	AM	5
Duck	David S. Clift		3
Edenton	W. Stanley Smith, Jr.		3
ELIZABETH CITY:			
City Road	Charles E. McKenzie		14
First	William A. Ruth		2
Riverside	Samuel D. McMillan III		4
Gatesville [3]	Lisa Creech Bledsoe	PM	2
Harrellsville [2]	TBS		
Hatteras [3]	James R. Huskins		6
Hertford	Jonathan E. Strother		4
Kinnakeet [3]	Raymond C. Warren	FL	1
Kitty Hawk	Francis C. Bradshaw		4
Manns Harbor [2]	James Edward Tosto	FL	2
Manteo: Mt. Olivet	Dennis M. Goodwin		1
Mt. Hermon	Haywood W. Gillikin		7
Moyock	Roderic L. Mullen		2

Murfreesboro [2]	William M. Jeffries	1
New Hope	Milton B. Collier, Jr.	2
Newland-Grace [2]	Alan C. Gibson	8
North Gates [3]	William H. Altman	FL 1
Ocracoke	J. Allen Lovell	PM 2
Perkins	Margaret Saunders	PL 10
Perquimans [3]	Bobby L. Jordan	AM 2
Pilmoor Memorial	F. Bruce Alien	2
Plymouth	Carolyn R. Smith	1
Sharon	Hope A. Vickers	PM 2
Shiloh (Stumpy Pt.)	Kenneth Davenport	PL 3
South Camden [2]	David O. Moehring	1
South Mills [3]	Berry L. Taylor II	PM 1
Tyrrell [3]	James Harold Daniels	OD 2
Union-Newbegun [2]	Steven N. Formo	PM 5
Wanchese: Bethany	William E. Holliday	3
Windsor [2]	Clyde A. Denny	4
Woodland	W. Sherman Guthrie	AM 6

FAYETTEVILLE DISTRICT - 49 Charges

J. THOMAS SMITH, DISTRICT SUPERINTENDENT - 5

1911 Raeford Road, Fayetteville, NC 28305

Angier	Henry W. Lee	4
CLINTON:		
First	Homer E. Morris	2
Grace	Danny G. Allen	6
Clinton Ct. [3]	William R. Rudd	3
Coats	Charles L. Herrin	3
Coharie	Sidney A. Collins	PL 6
Cotton	George B. Williford	PL 4
Cumberland	Wade W. Crabtree	4
Dunn: Divine Street	M. Francis Daniel	5
Erwin	W. Kenneth Hall, Jr.	2
FAYETTEVILLE:		
Camp Ground	George A. Jones	4
Christ	Walter L. Graves	7
Cornerstone	Benjamin S. Sharpe, Jr.	2
Culbreth	Bobby P. Tyson, Jr.	1
Gardners	Michael A. Davis	2
Grace-Trinity [2]	Carolyn Worix	PM 1
Harry Hosier	Eldrick R. Davis	8
Haymount	William E. Braswell	2
.. Associate	Carl H. King	FL 1
.. Diaconal Minister	David Anthony Argo	
Hay Street	Bruce D. Taylor	5
John Wesley	Lawrence E. Johnson	9
Johnson Memorial	Gregory K. Jenks	4
Person Street	Wilson Strickhausen	IS 4
St. Andrews	Haywood A. Smith	7
St. Matthews	Susan C. Lindblade	5
Salem	Raymond K. Wittman	4
Victory	John H. Tyson	4
Wesley Heights	Tryon D. Lancaster	IS 5
Goshen-Keener [2]	Thomas B. Supplee	2
Harnett: Cokesbury	H. M. Chrismon	RM 4
Hope Mills	J. A. Winston III	3
Hopewell	Dennis R. Sheppard	8

Kipling	Richard L. Hanse	6
Leslie	Amos L. Laine	ROM 22
Lillington	Stacey Z. Graves	4
Linden: Parkers Grove	Won Seok Namkoong	PM 2
Mamers [3]	Curtis M. Mull, Jr.	FL 4
Marvin	David J. Beck	SL 4
Newton Grove [3]	Thomas D. Hoogerland	4
Raeford	Carson S. Tyson	4
Raeford: Hoke [2]	Donald R. Shields	3
Roseboro	Duke C. Lackey	6
Sampson [3]	Andrew B. Wood	PL 8
South River [3]	Timothy S. Taylor	FL 1
Spring Hill	Bobby P. Tyson, Sr.	4
Spring Lake	Allen C. Edens, Jr.	RM 10
Stedman: Cokesbury	Eric N. Lindblade, Jr.	5
Tabor	Milton E. Little	PL 13
Union	James W. Caviness, Jr.	AM 6
Wesley-Black's Chapel [2]	Franklin D. Daniels	2

GOLDSBORO DISTRICT - 47 Charges

JAMES C. LEE, DISTRICT SUPERINTENDENT - 3

P. O. Box 1516, Goldsboro, NC 27533

Benson [2]	David C. Benson	1
Beston	John M. Roberts	RM 1
Bethel	Wallace B. Lewis	AM 9
Bethel (Duplin Co.)	Mark Stephens	PL 1
Brogden	Gregory G. Scott	FL 3
Brownings-Smith [2]	James O. Murphy, Jr.	PM 2
Ebenezer	John D. Mitchell	RM 1
Eureka [3]	Henry F. Sanders, Jr.	OD 1
Faison	L. James Lowe	OM 1
Falling Creek	Lee Edwards	IS 1
Four Oaks	W. Joseph Yow, Jr.	9
Fremont	Richard L. Ward	4
Friendship-Unity	Jerry E. Mitchell	PL 3
Garris Chapel	C. McGee Creech	28
GOLDSBORO:		
Daniels Memorial	Virgil B. Huffman	4
Jefferson	Joseph E. Kossan	2
New Hope	Stephen N. Little	3
Pine Forest	Mark H. Kennedy, Jr.	9
Providence	James L. Hobbs	5
St. Luke	Charles K. Moseley	1
St. Paul	John S. Paschal	3
Associate	Madison N. Hankal	2
Salem	T. R. Miller	FL 1
Institute-Hickory Grove [2]	Charles F. Eakin	RM 8
Johnston Ct. [2]	Donna Fowler-Marchant	OD 1
Kenansville Parish [4]	Roger D. Paxton	1
Kenly-Buckhorn [2]	Bryan C. Trotter	OD 2
LaGrange	Thomas W. Newman	PM 2
Magnolia [4]	John C. Andrews	1
Micro-Fellowship [2]	Kris Robert Meyer	SL 2
Mt. Olive: First	Joseph W. Forbes	1
Pikeville-Mt. Carmel [2]	Wayne M. Hicks	4
Pine Level-Sanders [2]	Jan N. Hill	SL 2
Princeton	Otto H. C. Hardt	2

Rones Chapel	James M. Short	2
Rose Hill	Paul T. Stallsworth	4
Saulston	H. Dennis Draper, Jr.	1
Selma: Edgerton	Steven M. Ling	2
Seven Springs	James Humphries	IS 1
SMITHFIELD:		
Asbury	Samuel L. Wood	RM 1
Centenary	G. Paul Phillips III	4
Diaconal Minister	Richard J. Williams	
Whitley-Elizabeth [2]	Steven M. Hall	5
Trinity (Lenoir Co.)	Joyce D. Odom	PM 2
Walker Memorial	T. C. West, Jr.	PL 3
Wallace	Frank I. Lloyd	3
Warsaw	Richard C. Sharp	3
Westwood	David H. Francis	5
Zion	Joseph Gouverneur	SL 2

GREENVILLE DISTRICT - 43 Charges

H. Sidney Huggins III, DISTRICT SUPERINTENDENT - 1
215 Commerce Street, Greenville, NC 27858

Aurora [3]	John C. Lupton, Jr.	FL 2
Ayden	Dennis P. Levin	4
Bath [2]	Ronald F. Estes	FL 2
Belhaven: Trinity [2]	Mike K. Pulliam	FL 1
Bell Arthur [3]	Wilbur C. Ormond	PL 10
Bethel	Gayla G. Estes	3
Chocowinity	Daniel T. Earnhardt	11
Edwards Chapel	W. Mark Clayton	PL 5
Farmville	Randall G. Maynard	2
GREENVILLE:		
Covenant	M. Eugene Tyson	2
Holy Trinity	Edith D. Jenkins	1
Jarvis Memorial	Thomas G. Holtsclaw	1
Associate	W. David Harrington	2
Diaconal Minister	Linda Logston	
St. James	Woodrow W. Wells, Jr.	5
Associate	Dennis M. Adams	2
Diaconal Minister	Stephen W. Vaughn II	
Grifton	Samuel W. Loy	5
Grimesland-Warrens Chapel [2]	Irving F. Terwilliger	ROM 2
Hobgood [2]	William L. Barbee	ROM 2
Holly Springs	Warren S. Cash	AM 5
Hookerton	J. Crispin Noble	PM 3
Jamesville [2]	S. Gene Hadden	SL 4
Jerusalem	Clarence E. O'Briant	RM 5
KINSTON:		
Queen Street	M. Whit Warren, Jr.	4
Associate	William Craig Ham	FL 2
Westminster	Jack M. Benfield	3
Lane's Chapel-Bethany [2]	Daniel P. Powers	PL/D 24
Mattamuskeet [4]	L. Ray Sparrow	RM 2
Maury-Mt. Herman [2]	Zella Sparks Carpenter	PM 2
Noble's Chapel-Tabernacle [2]	Douglas R. Woodworth	IS 5
Pink Hill-Beulaville [2]	W. Clark Barfield	1
Rainbow	Jerry M. Schronce	FL 2
Robersonville	Ann Giles Benson	1
Salem	Charles B. Owens	12

Sharon	Shirley Acker Ward	PL	2
Snow Hill: Calvary	Paul B. Scott, Jr.		5
Stokes [3]	Dennis C. Lamm	PL	1
Swan Quarter [4]	Chris D. Humphreys	FL	3
Vanceboro	Roger D. Cope		3
Vanceboro Circuit [3]	Julia A. Dees	FL	1
WASHINGTON:			
Asbury	M. Claire Clyburn		2
First	Milton T. Mann		2
. . . Associate	Polly Taylor	PM	1
Washington Circuit [2]	Craig Richardson	FL	1
Webb Chapel	James Krepps	PL	3
Wesley Memorial	W. Nelson Fulford	RAM	9
Williamston	Clyde B. Cheezem		3
Woodington	Claude T. Wilson	RM	3

NEW BERN DISTRICT - 47 Charges

Samuel Wynn, DISTRICT SUPERINTENDENT - 1
1503 Kimberly Road, New Bern, NC 28562

Alliance-Arapahoe [2]	Penny Dollar Farmer		11
Asbury	Charles C. Smith		5
Atlantic	William F. Williams		2
Beaufort: Ann Street	W. Rickman Pinner		2
Associate	Scott Russell Smith	FL	1
Beech Grove-Rhems [2]	James E. Williams	OM	2
Belgrade-Tabernacle [2]	Joseph C. Parker	RM	1
Bridgeton	Todd S. Krueger		6
Broad Creek	Wilbur C. Teachey	RM	2
Cedar Island-Sea Level [2]	R. L. Carpenter, Jr.		3
Core Creek-Tuttles Grove [2]	Michael N. Nelson	FL	4
Dover-Clarks [2]	R. M. Armstrong III		3
Harkers Island	Sherwood A. Godwin		2
Harlowe-Oak Grove [2]	Hobart W. Burnside, Jr.		2
HAVELOCK:			
Cherry Point	Walter W. Gaskins, Jr.		9
First	Edward M. Gunter		4
Haw Branch	Joseph Earl Boyd	PL	1
Hubert: Oak Grove	Pollard G. Cannon	PL	1
Hubert: Queens Creek	Jerry A. Jackson		5
JACKSONVILLE:			
Northwoods	James R. Oliver, Sr.		1
Pine Valley	Ronald E. Gardner	OM	1
Trinity	William C. Spencer, Jr.		4
Marshallberg-Smyrna [2]	Ellis J. Bedsworth	RM	6
Maysville	Lon W. Miller		4
Merrimon	H. Paul Harris	PL	1
Midway-Bethlehem [2]	James H. McLean	FL	5
MOREHEAD CITY:			
First	Milton H. Gilbert		2
. . . Associate	Danielle A. Spiwak	FL	1
Franklin Memorial	Joseph A. Motley		1
St. Peter's	David A. Banks		13

NEW BERN:

Centenary	David J. Goehring	1
	Carol W. Goehring	1
Faith	Ralph A. Brown	2
Garber	E. Powell Osteen, Jr.	2
. Diaconal Minister	Cynthia Zirlott	
Riverside	Lester C. Bisette	RM 2
Trinity	Leonard F. Doucette	1
Newport: St. James	Robert S. Pullman	6
Oriental	J. Stanley Brown	1
Pamlico Cooperative Parish [5]	Michael D. Weber	5
. . Associate	Michael G. Register	PL 7
. . Associate	Michael Roach	PL 5
. . Associate	Thomas M. Nichols	PL 1
Pollockville-Lee's Chapel [2]	Jeffrey L. Severt	3
Richlands	William A. Boykin	5
Riverdale	J. Neal Salter, Jr.	4
Salter Path	John M. Crowe	1
Shady Grove-Cypress Creek [2]	Robert Hagerty	FL 1
Sneads Ferry: First	Kathy Clark-Dickens	2
Straits-North River [2]	James M. Durner	FL 1
Swansboro	A. Ray Broadwell	1
Associate	W. Allen Bingham	2
Trenton-Maple Grove [2]	Charlene Pierce Guider	7
Verona	Elva L. Morton III	PL 4
Williston-Stacy [2]	James K. Stalnaker	AM 7

RALEIGH DISTRICT - 64 Charges

KERMIT L. BRASWELL, DISTRICT SUPERINTENDENT - 2

P. O. Box 10955, Raleigh, NC 27605

Apex	Henry N. Lovelace	10
Bethlehem-Shady Grove [2]	M. Dale Curtis	SL 1
Bunn-Hill King Ct. [2]	Gregory L. McGarvey	PM 2
Calvary	Samuel H. Brown	RM 2
CARY:		
First	D. Douglas Jessee	8
. . Associate	H. William Green	8
. . Min. of Ed/Youth	A. Craig Gaither	OD 5
. Diaconal Minister	Patricia V. Hicks	
Genesis	Karen H. Whitaker	2
. . Associate	Guy L. Olinger	PL 3
Macedonia	Glenn E. Mason	3
St. Francis	R. Carl Frazier, Jr.	8
. . Associate	Laura J. S. Benson	OM 1
White Plains	W. Edward Privette	4
. . Min. of Mbrshp/Evang	D. Ray Warren	5
Clayton: Home Memorial	Richard L. Stone III	4
Disciple	Stuart M. Milton	1
Ebenezer	Gerry G. Davis	2
Ebenezer-Wesley [2]	Sidney E. Stafford	7
Flat Rock	Jeffrey D. Arthurs	PM 3
Franklinton	Sandra J. (Rose) Conner	2
Fuquay-Varina	David E. Brownlee	6
GARNER:		
Garner	James E. Sutton	3
St. Andrews	Glenda N. Johnson	6
. . Associate	Harriett J. Bryan	OM 2

Gillburg	Pamela J. Gilliam	PM	1
Hollands	R. Keith Nanney		4
Holly Springs	Horace T. Ferguson	PL	9
Jerusalem	C. Michael Collier	SL	1
Knightdale	Richard P. Wilkerson		2
Leah's Chapel-Shiloh (2)	George C. Megill	RM	2
Louisburg	Richard T. Clayton		5
Macon [3]	Judy E. Westman	PM	4
Middleburg [3]	Joyce Reynolds Mott		6
Mt. Zion	Judi J. Smith		4
Norlina	James E. Bailey		1
Piney Grove	W. Marshall Stewart	PL	2
Plank Chapel	Thomas M. Hollis		5
RALEIGH:			
Asbury	Jerry T. Smith		8
. Diaconal Minister	Robert L. Huckaby, Jr.		
Avent Ferry	W. Bryan Faggart	OD	2
Benson Memorial	Hugh H. Cameron		5
Cokesbury	Theodore V. Carter		10
Edenton Street	Roger V. Elliott		2
. . Associate	Kathryn R. Johnson		1
. Diaconal Minister	William J. Weisser		
Fairmont	Steven A. Hickle		7
Hayes Barton	George W. Johnson		1
Associate	Sally G. Bates	PM	1
. Diaconal Minister	Judy Olivia Jolly		
Highland	James H. Bailey		3
. . Associate	James H. Harry		2
. . Associate	Kelli Walker-Jones	OM	1
Jenkins Memorial	Randy C. Blanchard		1
Layden Memorial	Mary Ellen P. Switzer		2
Longview	John E. Upham, Jr.		4
Millbrook	Edward F. Hill II		2
. . Associate	Patrick Looney	SL	3
North Raleigh	Billy F. Seate		1
Peace Christian Community	Michael D. Frese	PM	1
Pleasant Grove	Jonathan A. Minnick		4
Raleigh Korean	Kwang Youn Han	OD	2
St. James	W. Eric Carson		5
St. Mark's	Brian G. Gentle		7
. . Associate	Donald K. Stewart	PM	1
. Diaconal Minister	Kimberly Strong Lamb		
Soapstone	Hope Morgan Ward		11
Trinity	William C. Townsend		1
Wesley Memorial	Milford Oxendine, Jr.		2
Westover	John W. Wenberg, Jr.		2
Wilson Temple	Jesse Brunson		10
Sunrise	Gary E. Allred		1
Trinity (Franklin Co.)	Wayne A. Price		2
Union Chapel	Lynwood C. Boyette		4
Vance Charge [2]	William H. Otis	PM	3
Wake Forest	William W. Sotherly, Jr.		2
Warren [2]	J. Victor Culberson	SL	3
Warrenton: Wesley Memorial	Charles M. Litzenberger		3
Wendell	Tommy L. Evans		1
Zebulon	Tommy G. Privette		3
Zion	Gilliam P. Wise	FL	4

ROCKINGHAM DISTRICT - 57 Charges
BEN C. ROUSE, DISTRICT SUPERINTENDENT - 4
 P. O. Box 1588, Laurinburg, NC 28353

Ashpole Center	George L. Locklear	PL	5
Beaver Dam-Green Lake [2]	Eric R. Joyce	PL	3
Bethesda	Robert H. Hargrove	FL	4
Caledonia	Michael W. Leburg		1
Collins Chapel	Herbert Lowry, Jr.	PL	7
Cool Spring	George McDougald	OM	1
Cordova	Alvin J. Morris		4
Ellerbe-Mount Pleasant [2]	Dennis J. Glennon	FL	2
FAIRMONT:			
Pleasant Grove	Arletha M. McDougald	PL	2
Trinity-Olivet	Kimberly G. Pollock		1
Fairview	Larry Chandler	IS	1
Fletcher's Chapel-St. Peter [2]	Henry Lee Blue	PL	2
HAMLET:			
Fellowship	W. Donald Warren		1
First	Lawrence C. Higgins		2
St. Peter	Larry Robinson		3
Hickory Grove	William A. Burns	PL	2
Laurel Hill	Brian D. Perry	AM	4
LAURINBURG:			
Central	J. Quinton Covington, Jr.		8
First	Wilbur I. Jackson		3
Galilee-Beaver Dam [2]	Doris T. Fox		2
St. Luke	Jesse V. Bone		5
Ledbetter	William O. Hewett	PL	3
LUMBERTON:			
Asbury	Everette F. Bass, Jr.	PL	2
Branch Street	Joel Garth Locklear	SL	1
Chestnut Street	Charles L. Pollock		3
Diaconal Minister	David M. Hines		
Mt. Olive Parish [2]	William E. Cummings		3
Pineview	Kellie Gallagher-Smith	IS	1
Lumberton Circuit [3]	Stanley A. Gallagher-Smith	FL	1
Maxton: St. Paul's	John D. Butson		2
Maxton Circuit [3]	Robert A. Fairley	AM	14
Mt. Zion-Wall's Chapel [2]	Johnnie Lee Wright	PM	2
New Philadelphus	John L. Locklear	PL	6
Norman [3]	W. Joseph Wilburn		1
Parkton	George Harvey	PL	1
Pembroke: First	E. Ray Brooks		1
Pembroke Circuit [3]	Leroy Worth, Sr.	PL	4
Pleasant Grove	Terry Hunt	SL	2
Prospect	Bill James Locklear		6
Diaconal Minister	Harold D. Jacobs		
RED SPRINGS:			
Rhyne Memorial	James E. Malloy, Jr.		3
Trinity	Jo-Ann M. Oulton		3
Roberdell	LaVerne B. Wornack, Jr.		2
ROCKINGHAM:			
East	Dena McFarland White		4
First	Tom M. Faggart		5
Glenwood	Harold H. Harbin, Jr.	AM	1
Pee Dee	Keith A. Miller	OD	2
Philadelphia	Peter G. Singletary, Jr.	PM	2

St. Paul	Robert L. Fletcher	IS	1
Trinity-Zion [2]	James D. Pearson	PM	2
West	David V. Spaulding		2
ROWLAND:			
New Hope	David O. Malloy		14
Rowland	Audrey C. Holmes		4
St. John-Gibson [2]	Chong Ho Yang	PM	1
St. Pauls	Adolph C. Smith		5
Sandy Plains	Kong Suk Namkung		3
Snead's Grove	James F. Thompson, Jr.	PL	2
Tabernacle	Donald M. Dawkins	PL	20
West Robeson	Marshall Locklear	PL	2

ROCKY MOUNT DISTRICT - 44 Charges

THOMAS E. LOFTIS, DISTRICT SUPERINTENDENT - 3

3621 Sheffield Drive, Rocky Mount, NC 27803

Bailey [2]	R. Branson Sheets III		7
Bethlehem-York [2]	Douglas W. Billups	PL	2
Black Creek-Lucama [2]	Max O. Vincent	OM	1
Calvary [3]	Luis F. Reinoso		4
Conetoe	John E. Williams		13
Conway	Robert M. Hammond		4
Edgecombe Parish [2]	Graham Royall	AM	3
Elm City	Paul R. Dunham	PM	4
Enfield-Eden-Whitakers [3]	J. Rodney Lane, Jr.	AM	2
Evansdale	William V. Taylor		1
Gaston [3]	Robert W. Simpson	PM	3
Gold Valley	Roger C. Williams	FL	1
Halifax [3]	Leonard J. Rex		3
Hart-Speight [2]	A. J. Eure	RM	2
Hawkins-Tabor [2]	W. Christopher Aydlett		4
Hollister	Austin Anderson	IS	4
Hornes-Sims [2]	Roger C. Williams	FL	1
Littleton	Vance C. Way		2
Milwaukee [3]	John M. Bowman	AM	2
Mt. Pleasant-Middlesex [2]	K. Bryan Sexton, Jr.		4
Mt. Zion	W. Joseph Stallings	OD	1
Nashville	C. Arthur Wall		2
Northampton [3]	Leon D. Fowler		1
Red Oak	Holt A. Clarke	SL	2
Rich Square-Woodland [2]	Charles H. Plowman	PM	1
Roanoke [2]	Gregory C. Minnick	FL	4
ROANOKE RAPIDS:			
First	Samuel W. Dixon, Jr.		1
Rosemary	Jerry J. Juren		2
ROCKY MOUNT			
Englewood	John E. Harwood, Jr.		3
. Diaconal Minister	Elaine A. Lilliston		
First	Caswell E. Shaw, Jr.		3
. . . Associate	Luise K. Weinrich	PM	2
St. Paul	John M. Check		1
Sandy Cross	James L. Reavis, Jr.		13
Scotland Neck	Sally S. Plowman		2
Seaboard [4]	Hunter H. Preston		5
. . . Associate	Dan Bowman	RM	2
Smith	William E. Clements		1
South Rosemary	J. Sidney Epperson		1

Spring-Lebanon-Garysburg [3]	Victor L. Galipi	1
Spring Hope [2]	John R. Woodard, Jr.	2
Stantonsburg	Ralph M. Hill	2
Tarboro: St. James	Robert L. Wallace	1
Trinity Parish [3]	James B. Ward	2
WILSON:		
First	Charles M. Smith	3
.. Associate	Roy F. Falgout, Jr.	2
West Nash	Susan Pate Greenwood	1
Winstead	A. Gene Cobb, Jr.	2

SANFORD DISTRICT - 52 Charges

JACK L. HUNTER, DISTRICT SUPERINTENDENT - 2
1511 Columbine Road, Sanford, NC 27330

Aberdeen: Page Memorial [2]	Julian W. Scott	8
Asbury-Bethlehem [2]	Allison B. Hocutt	SL 4
Biscoe-Bascom [2]	Janet K. Buffaloe	4
Bonlee [3]	Richard A. Farmer	SL 2
Broadway-Morris Chapel [2]	Douglas B. Currin	8
Buckhorn	Gregg A. Presnal	PM 5
Bynum	David C. Hutchins	SL 1
Candor	Mark E. Lykins	1
Carbonton	Lacy "Buck" Frye	PL 2
Carthage	Lovell R. Aills	1
Center	William K. Mitchell, Jr.	4
Chatham-Cedar Grove [2]	Randall S. McQueen	SL 1
Chatham: Mt. Zion	Gary Phillips	PL 2
Chatham-Lee Hispanic Minis. [2]	Hector Millan	OD 2
Cool Springs	Mary Ellen Bender	PL 1
Cumnock	Jim Mentzer	PL 3
Doub's Chapel	Clarence Garner	RM 1
Ether	Jerry Dean Martin	SL 1
Fair Promise-High Falls [2]	Robert M. Martin	OM 4
Goldston	Susan Harsh-Cafferty	6
Hickory Mountain	Mary L. VonCanon	RM 6
Jones Chapel	Jack M. Hunter	RM 2
Lemon Springs	Jack W. Page, Jr.	2
Little River-Melton's Grove [2]	J. C. Chaffin	RM 1
Love Joy-Macedonia [2]	J. Alex Maultsby III	3
Merritts-Ebenezer [2]	Richard M. Tysinger	5
Moncure	Everett Eason	RM 1
Mt. Gilead: First [2]	James H. Harris, Jr.	2
Mt. Pleasant	B. Fallon Melvin, Jr.	FL 6
Pinebluff [3]	William J. Witt, Jr.	5
Pinehurst	Steven W. McElroy	2
Piney Grove-Hickory Grove [2]	Duane R. Partin	PM 1
Pittsboro: First	Benjamin R. Melvin	8
Pittsboro Circuit [2]	Ray T. Gooch	15
Pleasant Hill-Mt. Carmel [2]	Joseph W. Casteel	AM 3
Poplar Springs-Memphis [2]	Thomas A. Simpson	SL 1
Robbins: Tabernacle	Earl G. Dulaney	2
Sandhills [3]	Donald Burns	IS 4
SANFORD:		
Jonesboro	Terry A. Bryant	3
St. Luke	Paul L. Leeland	3
.. Associate	Elizabeth M. Hood	5
Sanford Circuit [3]	Leonard E. Fairley	5

Sardis-Parsons Grove [2]	Gary Kemp	SL	3
Siler City: First	Thomas L. Sweeley		3
Silk Hope [2]	Robert B. Way, Jr.	SL	3
Smyrna	Jimmy Ray Tatum		7
Southern Pines	J. Edward Morrison		3
Associate	Peggy O. Witt		5
Diaconal Minister	Patricia J. Lykins		
Star	Jerry W. Cribb		4
Troy: Trinity	Charles M. Cook		3
Troy Circuit [4]	C. Glenn Hancock	AM	7
Vass-Cameron [2]	W. Arthur Warren, Jr.		8
West End	Ronald E. Dietrich		1
Zion	TBS		

WILMINGTON DISTRICT - 52 Charges

RUTH E. HARPER, DISTRICT SUPERINTENDENT - 5
2201 Lynnwood Drive, Wilmington, NC 28403

Bethel-Lebanon [2]	Barry P. Drum	PM	4
Bladen [3]	Michael Gast	PM	3
Bolton-Shiloh [2]	T. Lloyd Pendergraft	ROD	1
Brunswick Circuit [2]	Russell R. Knowles	RAM	5
Burgaw [2]	Bobby E. Smith		4
Associate	Karen C. Howell	PL	1
Carolina Beach: St. Paul	Gerald R. Massey	AM	19
Carver's Creek	James R. Hines	FL	1
Chadbourn-Evergreen [2]	Warren Heitzenrater	FL	3
Clarkton [2]	Luther M. Peele, Jr.	RM	2
Dublin [2]	Larry D. Crane		4
Elizabethtown: Trinity	Robert E. Bergland		6
Fair Bluff-Cerro Gordo [2]	Judith B. Drye	PM	2
Garland [3]	Benjamin E. Horton	PL	3
Hallsboro	G. Jerome Smith		1
Hampstead	James D. Bell		1
Harrells: Centenary	Jeanne L. Ray	PL	4
Herrings Chapel	Hugo Lopez	ROM	1
Hope	Kendall J. Guthrie		1
Jordan's Chapel	Lenier E. Furr	PL	5
Kelly: Trinity	Dean H. Morton	PL	6
Lake Waccamaw	J. Talton Madison, Jr.		6
Maco: Shiloh	William H. Pearsall, Sr.	PL	2
Mishop Springs	Richard C. Baldwin	PL	3
Ocean View	Frederick E. Roberts		6
Old Dock [3]	Carroll L. Fitzgerald	PL	2
Peace	E. Harrell Hinson	PL	2
Pleasant Grove	Willie F. Allen	PL	5
Riegelwood: Wesley	Faye B. Rouse	FL	2
Rocky Point	John K. Ormond, Jr.		4
Scotts Hill: Wesleyan Chapel	Curtis W. Campbell		1
Associate	Anthony A. Adams	PL	7
Seaside (Brunswick)	Jerry Lowry		4
Shallotte: Camp	George D. Speake		7
Shallotte Circuit [3]	Roger A. Armistead	FL	2
Sharon: Holden Beach	Lynn T. Wall		2
Southport: Trinity	William T. Cottingham		1
Tabor City: St. Paul	Robert H. Ray		1
Wesley's Chapel	David C. Wade		4
Westview	Emmett J. Highsmith	PL	4

Whiteville	Berry O. Barbour	2
WILMINGTON:		
Epworth	Margaret B. Hockett	PL 6
Fifth Avenue	Michael H. Elliott	3
Grace	Jerry S. Dodson	4
Harbor	Camille Y. Edwards	2
Oleander-Devon Park [2]	Willie H. Frizzelle	FL 3
Pine Valley	Ecwood C. Lancaster	10
.. Associate	Marty E. Duffell	PM 1
St. John-Smith Chapel	Herbert Zigbuo	OM 1
Sunset Park	Robert J. Bauman	3
Trinity	James L. Summey	2
..... Diaconal Minister	Patricia H. Archer	
Wesley Memorial	Samuel D. McMillan, Jr.	1
.. Associate	Charles J. Hause	RL 9
.. Associate	Gary H. Brown	ROM 1
Wrightsboro	James L. Wilson	9
Wrightsville	Timothy J. Russell	1
Zion	James C. Reed, Jr.	PM 1

APPOINTMENTS BEYOND THE LOCAL CHURCH

() Indicates District to Which Related

(Par. 443.1.a) CLERGY APPOINTMENTS WITHIN THE CONNECTIONAL STRUCTURE OF UNITED METHODISM:

- (RA) Baldrige, Robert L. - Executive Director, Conference Council on Ministries; Pleasant Grove CC
- (DU) Brown, Wesley F. - Associate Dean for Development and Alumni Affairs, Divinity School, Duke University; Durham: Epworth CC
- (RA) Byrd, Douglas L. - Executive Director, United Methodist Foundation, Inc.; Raleigh: Edenton Street CC
- (DU) Campbell, Dennis M. - Dean, Divinity School, Duke University; Durham: Trinity CC
- (BU) Campbell, Jerry Dean - (University Librarian, University of Southern California; Chapel Hill: University CC
- (FA) Chandler, George P. - Professor, Columbia College, Columbia, SC; Fayetteville: Hay Street CC
- (FA) Christian, Robert S. - Professor, Methodist College; Fayetteville: Hay Street CC
- (RA) Compton, Stephen C. - Associate Director, Conference Council on Ministries; Raleigh: Hayes Barton CC
- (DU) Cox, Richard Lewis - Dean for Residential Life, Duke University; DU: Epworth CC
- (RO) Cummings, Jimmy F. [AM] - Associate Director, Conference Council on Ministries; Lumberton: Mt. Olive CC
- (RM) Davis, H. Charles - Missionary to Armenia; Tarboro: St. James CC
- (EC) Early, Laura G. - Program Coordinator of Elizabeth City District; Gatesville CC
- (GR) Earnhardt, Daniel T. - Campus Minister, East Carolina University; Chocowinity CC
- (NB) Farmer, John A. - Manager/Director, Camp Don Lee; Alliance-Arapahoe CC
- (DU) Felton, Gayle Carlton - Assistant Professor, Divinity School, Duke University; Durham: Resurrection CC
- (RM) Hadley, J. Milton, Jr. - Director of Chaplaincy Services, Durham Methodist Retirement Community; Rocky Mount: First CC
- (FA) Hale, Michael L. - Family Life Specialist, MHC; Hope Mills CC
- (FA) Hendricks, M. Elton - President, Methodist College; Fayetteville: Hay Street CC
- (GO) Hinnant, H. Mallie - General Evangelist, Goldsboro; Princeton CC
- (DU) Jenkins, David O. - Campus Minister, Wesley Fellowship, Duke University; Durham: Glendale Heights CC
- (RA) Joyner, F. Belton, Jr. - Administrative Assistant to the Bishop and Director of Ministerial Relations; Raleigh: Edenton Street CC
- (DU) Loyd, Roger L. - Librarian and Professor of Theological Bibliography, Duke

- University Divinity School; Durham: Duke Memorial CC
- (RA) Maness, Tracy A. - Family Life Specialist, Methodist Home for Children; Raleigh: Benson Memorial CC
- (RO) Mangum, Robert L. - Director, Southeastern Jurisdiction Association for Native American Ministries; Prospect CC
- (RA) Mann, W. Joseph - Director, Rural Church Division, The Duke Endowment; Raleigh: Edenton Street CC
- (RM) Oldham, Kirk B. - Chaplain, NC Wesleyan College; Rocky Mount: Englewood CC
- (FA) Parrish, Carrie W. - Chaplain, Methodist College; Stedman: Cokesbury CC
- (RA) Peterson, F. Gerald - Director, Family Preservation Services, Methodist Home for Children; Cary: Genesis CC
- (DU) Ponder, Reginald W. - President and CEO, Methodist Retirement Homes, Inc.; Durham: Epworth CC
- (DU) Rawlings, James A., Jr. - Associate Director, Pastoral Services, Duke Medical Center; Durham: Epworth CC
- (DU) Richey, Russell E. - Associate Dean for Academic Program, Divinity School, Duke University; Durham: Trinity CC
- (FA) Safley, Michael W. - Vice President for Student Affairs, Methodist College; Fayetteville: Hay Street CC
- (RA) Sharpe, William G. IV - Campus Minister and Director of Raleigh Wesley Foundation; Raleigh: Fairmont CC
- (RA) Smith, A. Clay - Executive Director, Hinton Rural Life Center, Hayesville, NC; Franklinton CC
- (RA) Stafford, Sidney E. - Chaplain and Professor, Louisburg College; Louisburg CC
- (RA) Stanley, Bruce E. - Associate Director, Conference Council on Ministries; Raleigh: Edenton Street CC
- (RA) Stark, Rufus H. II - President, Methodist Home for Children; Raleigh: Edenton Street CC
- (DU) Steinmetz, David C. - Professor, Divinity School, Duke University; Durham: Resurrection CC
- (RA) Warren, James I., Jr. - Director, Intentional Growth Center, Lake Junaluska Assembly; Raleigh: St. James CC
- (FA) Weaver, Walter P. - Professor, Florida Southern College; Fayetteville: Hay Street CC

(Par. 443.1.b) CLERGY APPOINTMENTS TO EXTENSION MINISTRIES:

- (FA) Beeson, Gilbert W., Jr. - Family Life Specialist, Fayetteville Family Life Center; Fayetteville: Camp Ground CC
- (DU) Best, Nancy R. - Chaplain, Durham Regional Hospital; Trinity CC
- (EC) Cherry, Corbin L. - Chaplain, VA Medical Center; Hertford CC
- (SA) Cottingham, John G. - Chaplain, US Army; Goldston CC
- (GR) Cyr, Ronald D. - Clinical Chaplain, Caswell Center, Kinston; Kinston: Queen Street CC
- (EC) Dickens, Jan J. - Chaplain, US Air Force; Murfreesboro CC
- (NB) Dickens, J. Van - Chaplain, US Navy; Sneads Ferry: First CC
- (DU) Forringer, Julie B. - Psychotherapist/Clinical Director, Family Counseling Service; Durham: Trinity CC
- (SA) Franklin, K. Mike - Chaplain, US Navy; Sanford: St. Luke CC
- (RO) Gales, Alvester I. - Chaplain, US Army; Fletcher's Chapel-St. Peter CC
- (DU) Grissom, David R. - Superintendent, Oxford Orphanage; Oxford CC
- (BU) Gum, Donald F. - Director of Pastoral Care, Alamance Health Services, Inc.; Phillips Chapel CC
- (SA) Hall, Stephen B. - Chaplain, US Navy; Broadway-Morris Chapel CC
- (GR) Harris, Robert G., Jr. - Chaplain, VA Medical Center, Lexington, KY; Ayden CC
- (RO) Herring, Charles M. - Chaplain, US Army; Lumberton Ct. CC
- (EC) Hillman, Randy A. - Associate Director of Chaplain Services, Forsyth Memorial Hospital, Winston-Salem; Ocracoke CC
- (FA) Jackson, Richard C. - Chaplain, US Army; Fayetteville: John Wesley CC
- (FA) Jernigan, Julius O. - Chief of Chaplain Service, VA Medical Center; Fayetteville: St. Andrews CC

- (NB) Lewis, Jerry Dean - Chaplain, US Air Force; Morehead City: Franklin Mem. CC
 (FA) Mackey, John M., Sr. - Director, Fayetteville Family Life Center; Fayetteville: Hay Street CC
 (RA) Merchant, Michele R. - Protestant Chaplain/Bereavement Cood., St. John's Regional Medical Center, Oxnard, CA; Raleigh: Soapstone CC
 (RO) Murphy, Miles, Jr. - Chaplain, VA Medical Center; Red Springs: Rhyne Mem. CC
 (RM) Shannonhouse, Richard D. - Chaplain/Director of Pastoral Services, Methodist Medical Center, Jacksonville, FL; Rich Square-Woodland CC
 (SA) Singley, Kenneth C. - Chaplain, US Army Reserves, Active Duty; Hickory Grove-Piney Grove CC
 (FA) Smith, Neil E. - Clinical Chaplain, McCain Correctional Hospital, McCain, NC; Cumberland CC
 (DU) Stanfield, Edwin Douglas - Chaplain, US Navy; Durham: Epworth CC
 (RA) Thompson, Leo C. - Pastoral Counselor, Triangle Mental Health Associates; Raleigh: Hayes Barton CC
 (RA) Waggoner, James M. - Chief of Chaplaincy Services, NC Division of Youth Services; Raleigh: St. Mark's CC
 (RA) Wilson, A. J. III - Pastoral Counseling Program Director, Memorial Hospital, Chattanooga, TN; Raleigh: Edenton Street CC

(Par. 443.1.d) CLERGY APPOINTMENTS TO OTHER VALID MINISTRIES:

- (BU) Alexander, J. C., Jr. - Associate Dean, School of Arts and Sciences, Western Carolina University; Chapel Hill: Aldersgate CC
 (SA) Black, Bobby C. - Chaplain, The Village Chapel, Pinehurst, NC; Aberdeen: Page Memorial CC
 (SA) Brown, Phillip S. - Executive Director, Penick Memorial Home; Southern Pines CC
 (BU) Byers, Leonard C. II - Director, Department of Pastoral Care, Cleveland Memorial Hospital, Shelby; St. Luke's CC
 (DU) Chandler, Daniel Ross - Visiting Scholar, Union Theological Seminary, New York City; Durham: Asbury CC
 (SA) Danek, Thomas A. - Administrator, Juvenile Services Division, NC Administrative Office of the Courts; Pittsboro: First CC
 (RA) Daniel, David E. - President, Midland College, Midland, TX; Louisburg CC
 (BU) Hicks, Phyllis Kay - Director, Pastoral Care and Counseling Institute of Durham-Chapel Hill; Chapel Hill: Aldersgate CC
 (RM) Hudson, Pamela Jo - Chaplain, Sandhills Hospice, Inc., Pinehurst; Roanoke Rapids: Rosemary CC
 (GR) Johnson, C. Reginald - Professor of Spiritual Formation, Asbury Theological Seminary, Wilmore, KY; Greenville: Jarvis Memorial CC
 (WI) Kasper, John Mark - Counselor, Hemenway Counseling Services, Wilmington; Ocean View CC
 (DU) Marsicano, Leslie M. - Assistant Dean of Students, Davidson College; Durham: Epworth CC
 (RA) McQuade, J. Stanley - Methodist Chaplain, Campbell University; Raleigh: St. James CC
 (DU) Morgan, Deborah Ann - Counselor, Duke Cancer Patient Support Program; and Counselor at Marriage & Family Counseling & Consultation Ctr. (Durham); Durham: Resurrection CC
 (RA) Nagel, Donald C. - Medical Director, Alcohol Rehabilitation Center, Black Mountain; Cary: First CC
 (WI) Ormond, John K., Jr. - Counselor, Parkside Clinic, Wilmington; Rocky Point CC
 (BU) Pace, James H. - Professor, Elon College; Elon College: First CC
 (NB) Porter, Ernest R. - Executive Director, Church Funding Associates, Inc.; New Bern: Centenary CC
 (DU) Potter, Benjamin F., Jr. - Chief Psychologist, Department of Psychiatry, Gaston Memorial Hospital; Durham: Aldersgate CC
 (RA) Price, Barbara K. H. - Pastoral Counselor, Triangle Pastoral Counseling, Inc.; Cary: First CC
 (RA) Purcell, Joan M. - Program Coordinator, Triangle AIDS Interfaith Network,

- Raleigh; Cary:First CC
 (FA) Scanlan, Carla J. - Director, Pastoral Counseling and Family Therapy, Englewood, CO; Fayetteville: Haymount CC
 (RA) Scroggs, Robin J. - Professor, Union Theological Seminary, NY; Raleigh: Hayes Barton CC
 (WI) Stokes, John L. III - Professor of English, UNC-Wilmington; Wilmington: Wesley Memorial CC
 (DU) Webb-Bowden, Julia - Program Assistant, Society of Saint Andrew; Durham: Pleasant Green CC
 (RO) Willingham, Malcolm C. - Vice-President of Clinical Services, Carolina Behavioral; Rockingham: First CC
 (DU) Woodcock, Eldon G. - Professor, Nyack College, Nyack, NY; Durham: Carr CC

(Par 310.b) DIACONAL MINISTERS APPOINTED THROUGH UMC-RELATED AGENCIES:

- (BU) Biddle, Margaret Ann - Child Care Consultant, MHC; Burlington: Front Street CC
 (DU) Hayes, Carol Dell - Associate Director, Conference Council on Ministries, Durham: Epworth CC
 (RA) Nicholson, Sue Ellen - Associate Director, Conference Council on Ministries; Raleigh: Millbrook CC
 (BU) Norton, Mary Jane Pierce - Staff, General Board of Discipleship, Nashville, TN

(Par. 313.1 a,c,d) DIACONAL MINISTERS ON LEAVE:

- (RA) Lile, Rebecca Kay - Personal Leave; Fuquay-Varina CC
 (NB) Morris, Brigitte Freeman - Personal Leave
 (WI) Remele, William H., Jr. - Personal Leave
 (SA) Sluder, David - Personal Leave
 (GR) Stocks, Lois Hardee - Extended Leave; Salem CC

(Par. 426.1) CLERGY APPOINTED IN ANOTHER ANNUAL CONFERENCE:

- (RO) Aaron, Charles L., Jr. - Staples-Kingsburg Charge, Pastor, Southwest Texas Conference; Lumberton Circuit CC
 (EC) Funkhouser, M. L. - Lake View UMC, Pastor; South Carolina Conference
 (RA) Johnson, Paul Jones III - Snellville UMC, Associate Pastor; North Georgia Conference
 (RA) Hatch, Mary Martha - Buncombe Street UMC, Associate Pastor of College & Youth Ministries; South Carolina Conference
 (FA) Grant, Henry B., Jr. - Stanhope Yoke Charge, Pastor, Iowa Conference; Fayetteville: Trinity CC

(Par. 438) CLERGY APPOINTED TO ANOTHER DENOMINATION:

- (GR) Trum, Mary Smith - British Methodist Church, Parish Minister, Ryton & Prudhoe Circuit, Northern England; Washington: First CC

(Par. 448) CLERGY LEAVE OF ABSENCE:

- (NB) Brown, Vernon W. - Swansboro CC
 (GR) Cuthrell, Billy B. [AM] - Ayden CC
 (RA) Jarrett, Eddie Jo - Raleigh: St. Mark CC
 (GR) McAdams, David S. - Kinston: Queen Street CC
 (NB) Parker, Richard H. - Carroll's Chapel CC
 (RM) Smith, Robert K. - Rocky Mount: St. Paul CC
 (WI) Smith, William Thomas - Tabor City: St. Paul CC
 (DU) Strock, Stephen F. S. - Durham: Tabernacle CC
 (GR) Thomason, M. Keith - Chocowinity CC
 (RA) Thompson, E. Geiselle I. - Raleigh: Trinity CC

(Par. 449.1) CLERGY FAMILY LEAVE:

- (RA) Helms, Suzanna Ross - Raleigh: Jenkins Memorial CC
 (RM) Parker, Joyce-Lenore - Mount Zion CC

(Par. 451) CLERGY DISABILITY LEAVE:

- (RA) Barber, W. Edward - Raleigh: Wesley Memorial CC
 (SA) Blanchard, George F. - West End CC
 (BU) Byrd, Nathan H. - Burlington: Davis Street CC
 (DU) Clarke, W. Thomas - Durham: Carr CC
 (NB) Craig, Robert B. [FTLP] - Belgrade-Tabernacle CC
 (RO) Davis, Donnie Gray [AM] - Rockingham: East CC
 (NB) Helms, Julian Brice, Jr. - Jacksonville: Northwoods CC
 (GO) Hicks, James Wesley, Jr. [AM] - Pikeville-Mt. Carmel CC
 (NB) Hodge, Rudolph H. - Shady Grove CC
 (FA) Hollowell, Clifton R. - Fayetteville: Hay Street CC
 (RM) Lewis, Richard F., Sr. [AM] - South Rosemary CC
 (BU) Moore, Donna Susan - Elon College: First CC
 (RO) Rudd, Robert J. - Rockingham: Pee Dee CC
 (WI) Smith, George C. - Bethel-Lebanon CC
 (GO) Tart, Michael L. [FTLP] - Eureka CC

(Par. 516.3) HOME MISSIONARIES:

Lovell, Grace - Robeson County Church & Community Center, Lumberton, NC
 Townsend-Jones, Shirley - Church & Community Worker, Bennettsville-Cheraw Area
 Coop Ministry, Maxton, NC

(Par. 516.6) CLERGY APPOINTED TO ATTEND SCHOOL:**A. Probationary Members:**

- (WI) Cheyney, Stephen Roberts - Duke Divinity School
 (DU) Drake, Para R. - Duke Divinity School
 (RO) Jeffries, Jonathan - Duke Divinity School
 (DU) Joyce, Thomas E. - Duke Divinity School
 (GO) Nelms, Benjamin E. - Nash General Hospital
 (RO) Todd, Troy Kevin, Graduate School, Appalachian State University

B. Members in Full Connection:

- (DU) Fogleman, Leland Jan - Graduate School, California School of Psychology,
 California; Durham: Trinity CC
 (GO) Metcalf, Ellen H. - N.C. Memorial Hospital; Goldsboro: St. Paul CC

(Par. 313.2) RETIRED DIACONAL MINISTERS:

Bernice Ballance, R. H. Garrison, Jr., Irene F. Gattis, Tacoma F. O'Connor, Alma W.
 Offutt, Wanda Gail Walker, Leslie C. Womack

(Par. 410.5, Par. 452) RETIRED CLERGY:

- BU** Gayle T. Alexander, Chester J. Andrews, James A. Auman, Rene' O. Bideaux, W.
 R. Crowder, Lewis H. Dodson, Robert K. Eldredge, H. H. Hodgin, Joe D. Lister,
 L. R. Mason, Jr., G. Robert McKenzie, Jr., Robert C. Mooney, Jr., Robert W.
 Morgan, Robert E. Lee Moser, George W. Ports, Jr., Robert B. Storrs, Jr., E.
 Russell Stott, Tommy Tyson, Christian White, William L. Wolfe
DU P. Wesley Aitken, Franklin L. Alexander, Gordon E. Allen, Jr., Walton N. Bass,
 Richard R. Blankenhorn, John R. Blue, Billy M. Carden, Helen G. Crotwell, N. A.
 Desrosiers, Albert F. Fisher, Matt R. Gardner, R. S. Harrison, Henry M. Hunnings
 [AM], Geraldine D. Ingram, O. Kelly Ingram, Barney L. Jones, Jr., Vassar W.
 Jones, Johnie L. Joyce, Kimsey A. King, Jr., Wallace H. Kirby, Charles H.
 Lancaster, Brooks B. Little, Eric O. Murray, Robert T. Osborn, Charles E. Owens,
 H. Worth Pearce, John E. Reed, R. Dennis Ricks, Jr., Cecil W. Robbins, Charles
 K. Robinson, C. A. Simonton, Charles M. Treihart [RLP], A. M. Williams, Kelly J.
 Wilson, Jr.
EC Lewis A. Dillman, Edwin L. Earnhardt, Ralph I. Epps, Lawrence A. Green, C. B.
 Hutcherson, Charles H. Hutchinson, Doris J. Johnson, John T. Ledford [RLP],
 Edgar E. Whitley, William E. Worley
FA John K. Bergland, H. A. Bizzell, Jr., W. Hoyt Cheek, H. M. Chrismon, Allen C.
 Edens, Jr., N. B. Hill, Jr., Johnnie S. Huggins [AM], H. Garland Knott, James R.

- Lancaster, Jr., Maurice L. Lancaster **[AM]**, Samuel S. Lee, William P. Lowdermilk, Lawrence E. Lugar, James E. McLendon, John G. Olive **[AM]**, T. Arnold Pope, Robert M. Poulk, Charles E. Sparks, Clarence L. Warren, Samuel J. Womack
- GO** Robert L. Bame, Everette E. Bryan **[AM]**, A. D. Byrd, Jr., Fred F. Dillon **[AM]**, Charles F. Eakin, Daniel M. Forbes, Jr. **[AM]**, Charles M. Hackett, H. L. Harrell, C. E. Hix, Jr., Jean L. Hood, Grady L. Kinley, F. D. Lamneck, Don Paul Lee, John D. Mitchell, E. G. Purcell, Jr., John M. Roberts, Nevin D. Snyder, Aaron G. Tyson, S. L. Wood, P. C. Yelverton
- GR** M. Randall Baker, F. W. Fortescue, W. N. Fulford **[AM]**, Murrell K. Glover, R. Vance Hardison, Jr. **[RLP]**, A. P. Hill, Jr., John W. Hobbs, Jack Manly Hunter, Richard Leonhard **[RLP]**, James G. Lupton, James H. Miller, Jr., Clarence E. O'Briant, J. B. Parvin, M. O. Stephenson, Wayne E. Thomas, E. M. Thompson, Jr., Roy L. Turnage **[RLP]**, Robert E. Walston, James H. Warren, Gladys R. Williford, Claude T. Wilson
- NB** Edward P. Armstrong, Ellis J. Bedsworth, Lester C. Bissette, Paul C. Browning, Charles V. Bryant, Roy O. Burgess, Clingman C. Capps, James H. Coile, Irving E. Cook, W. C. Feltman, Virgil L. Free **[AM]**, Herbert F. Horne **[RLP]**, Horace L. McLaurin, Samuel S. Moore, Robert L. Nicks, Joseph C. Parker, Harold T. Pickett, William W. Sherman, Jr., Robert S. Shields, Jesse C. Staton, Sr., Wilbur C. Teachey, James A. Tingle, Charles I. Umstead **[AM]**, Pearl G. West
- RA** Troy J. Barrett, Joseph K. Bostick, Samuel H. Brown, John M. Cline, Thomas A. Collins, John H. Crum, G. W. Crutchfield, B. L. Davidson, Murry L. DeHart, Jr., Clyde H. Dunn, Edward C. Elliott, F. Owen Fitzgerald, Jr., K. E. Frazier, J. W. Garrison, J. Conrad Glass, R. Keith Glover, Riley T. Hamilton **[RLP]**, Dwight C. Jarvis, Norwood L. Jones, R. Norman Knight, Henry B. Lewis, J. C. Loy, W. N. McDonald, Robert F. McKee, H. M. McLamb, George C. Megill, C. M. Mitchell, J. P. Moorman, Argel H. Payne, W. B. Petteway, L. P. Plyler, F. R. Randolph, J. Earl Richardson, J. P. Rickards, K. B. Sexton, Neil H. Thompson, C. Clyde Tucker, Jr., Vernon C. Tyson, H. Robert Warren, John H. White, James A. Williams, Arthur W. Winstead, O. B. Wooldridge, Jr.
- RO** John D. Aycock, Kenneth E. Beane, Paul G. Bunn, Simeon F. Cummings, Willie J. Evans, Robert S. Gibson, T. H. House, Harold F. Leatherman, Robert A. MacLean, Leonard E. Mayo, Clyde G. McCarver, B. F. Meacham, W. F. Meacham, Robert F. Moore, Evander Parnell **[AM]**, Lee A. Phillips, J. H. Shiver, L. Ray Sparrow, James C. Stokes, Jr., Amos H. Stone, D. D. Traynham, William M. Wells, Jr., Luther V. Wesley **[AM]**, Kermit R. Wheeler, Herman S. Winberry
- RM** L. E. Blackburn, Sidney G. Boone, Daniel D. Bowman, G. Lloyd Edge, Aydlett J. Eure, Jr., Paul W. Evans **[AM]**, C. W. Goldston, John T. Greene, Don Lee Harris, Lester P. Jackson, T. R. Jenkins, R. Harry Jordan, Carleton P. McKita, Dan E. Meadows, Charles H. Mercer, Ben F. Musser, Brooks Patten, John T. Smith, H. Langill Watson, H. M. Wilkinson
- SA** Morris L. Barber, William H. Brady, James C. P. Brown, Robert F. Bundy, Angus M. Cameron, J. Claude Chaffin, John R. Crew, Jr., W. A. Crow, Jefferson W. Davis **[RLP]**, W. Everette Eason, Clarence Garner, C. Franklin Grill, James W. Hamilton, C. S. Hubbard, Travis W. Owen, R. Bruce Pate, J. E. Sponenberg, Mary L. Von Canon, Ben H. Wilson III
- WI** Clyde S. Boggs, Leon M. Brock **[RLP]**, H. Fred Davis, Ralph L. Fleming, Jr., Charles J. Hause **[RLP]**, F.D. Hedden, Russell R. Knowles **[AM]**, W. Douglas Lamb **[AM]**, Rayford H. Methvin, P.D. Midgett III, Luther M. Peele, Jr., John S. Pearsall, Robert E. Ratz **[AM]**, James A. Starnes, Roger E. Thompson, Tracie Varnum **[RLP]**

LEGISLATION

CHARTER OF NORTH CAROLINA CONFERENCE COUNCIL ON MINISTRIES

PURPOSE: In The North Carolina Annual Conference of The United Methodist Church an Annual Conference Council on Ministries shall be organized which will be referred to hereafter as The Council. **PURPOSE** - The purpose of the structure, staff, and programs of the North Carolina Annual Conference shall be to help prepare and empower local congregations to be strategic centers for ministry and mission. The Council shall: (a) receive program recommendations from local churches, district agencies, Annual Conference agencies, and the Jurisdictional and General Council on Ministries; (b) develop these recommendations into a coordinated program to be recommended to the Annual Conference program, and (c) provide implementation for and administration of the coordinated program as adopted by the Conference.

MEMBERSHIP - the membership of The Annual Conference Council on Ministries shall consist of the presiding bishop, the district superintendents; representatives of Conference agencies as determined by the Conference; the Conference Secretary; two representatives of the Conference youth organization; two representatives (one to be president) of the United Methodist Women; the Conference Lay Leader; two representatives of the Conference United Methodist Men, one of whom shall be the president; two young adults; one lay person from each district, members of General Council on Ministries. Up to five (5) members at large, if necessary to make the membership of the council representative of the various constituencies of the Annual Conference.

The following agencies shall be represented in the Conference Council by the chairperson.

- Commission on Archives and History
- Commission on Christian Unity and Interreligious Concerns
- Commission on Church and Society
- Commission on Communications
- Commission on Congregational Development
- Commission on Education
- Commission on Evangelism
- Commission on Health and Human Services
- Commission on Higher Education and Campus Ministry
- Commission on Laity
- Commission on Missions and Outreach
- Commission on Outdoor and Camping Ministries
- Commission on Religion and Race
- Commission on Social and Ecumenical Ministries
- Commission on Status and Role of Women
- Commission on Stewardship
- Commission on Worship
- Committee on Budget
- Committee on Conference Staff Relations
- Committee on Disaster Preparedness
- Committee on Ethnic Local Church Concerns
- Committee on Native American Ministry
- Committee on Prison Ministry and Prison Reform
- Council on Youth Ministries

OTHER MEMBERS - The following shall be members of the Council without vote: Salaried and volunteer Annual Conference Staff, Conference Treasurer - Business Administrator, President of the Council on Finance and Administration, Director of Rural Church Affairs of the Duke Endowment, Executive Director of United Methodist Foundation, Administrative Assistant to the Bishop and Director of Ministerial Relations.

(Persons serving on General Agencies would serve as ex-officio members on the appropriate Commission or Committee.)

OFFICERS - The officers of the Council shall be a Chairperson, a Vice Chairperson, and a Secretary. They shall be elected by The Council.

THE EXECUTIVE COMMITTEE shall be composed of the following: Chairperson of the Council on Ministries, Vice-chairperson of the Council on Ministries, Secretary of the Council on Ministries, Bishop, Director of The Council, one Superintendent, Member (s) of General Council on Ministries, Lay Leader, President of United Methodist Women, President of United Methodist Men, President of Conference United Methodist Youth Fellowship, the Chairperson of the Committee on Budget, and two At-Large Members to be appointed by the Bishop. Approximately one-half of the members of the Executive Committee shall be lay persons.

The Executive Committee shall be amenable to The Council and shall exercise administrative, counseling, and research and planning functions for The Council. The Chairperson of the Executive Committee may appoint any of The Council Staff Members to serve in a counseling relationship with any Agency responsible to The Council.

COMMITTEES - The Council shall institute the following committees: Committee on Budget, and Council on Youth Ministry. It may institute other committees as may be deemed essential for the effective discharge of its responsibilities.

DIRECTOR - The Council shall elect, upon nomination by the Committee on Conference Staff Relations, in consultation with the Cabinet, an executive officer to be known as the Conference Council Executive Director. The Director shall be in consultative relationship to the Cabinet on matters relating to correlation, implementation, and administration of the Conference Program and other matters as the Cabinet may determine.

STAFF - All Annual Conference Program Staff shall be amenable to the Council, and shall be known as the Conference Council Staff. The Staff shall be under the supervision of the Presiding Director. Ordained ministers on the staff are subject to being appointed by the presiding Bishop.

The council shall be authorized to recruit adequate and qualified personnel to implement the work of The Council on Ministries.

RELATIONSHIPS - The Council shall have the following relationships, including the amenities indicated.

1. All Annual Conference program commissions and committees shall cooperate with and be amenable between sessions of the Annual Conference to the Council on Ministries of the Annual Conference in matters relating to the development, implementation, and administration of the program.
2. All Annual Conference agencies shall submit the elements of program which are to be promoted in, supported by, or implemented by the local churches of the Conference to the Council for consideration, coordinating, and calendaring prior to presentation to the local churches. The Council may request District or Annual Conference agencies to implement a program for the entire conference.
3. The Council staff shall be responsible, in cooperation with the district superintendents, for the implementation of the Conference program.
4. The Council may develop and carry out a program of Conference Advance Special Giving.
5. For the purpose of having the most effective leadership at strategic administrative levels, each district shall have a District Council on Ministries composed of the following: the District Superintendent, District Lay Leader, District President of United Methodist Women, District President of United Methodist Youth, District President of United Methodist Men, Coordinators (for Adult and Family Life, Young Adults, Youth, and Children's Ministries), and the district directors of the Annual Conference Commissions and Committees, the district representative on the Conference Council on Ministries, and others deemed necessary who shall be selected by the District Superintendent unless otherwise provided for by *The Discipline*. These persons shall be expected to work closely with the District

Superintendent in providing effective leadership for the entire Conference and District Programs as they relate to district promotion and cultivation.

6. Adequate secretarial service for staff functions shall be provided by the Council. However, even though a secretary is aligned to a particular office, all secretaries are employees of The Council, not a particular Commission or Staff Person.

FUNCTIONS - The functions of the Annual Conference Council on Ministries are:

1. To study the mission of the Annual Conference and the local churches of the Conference, and to determine program emphasis which will assist the Conference and the local churches to perform their mission.
2. To describe, coordinate, and organize opportunities to serve within the mission.
3. To receive program recommendations from the local churches, the District and Annual Conference agencies, and the Jurisdictional and General Council on Ministries; to evaluate these recommendations; and to formulate a coordinated Conference program to be presented to the Annual Conference for consideration.
4. To provide for implementation and administration of the program adopted by the Conference.
5. To provide program resources and assistance in program planning implementation for local churches.
6. To provide staff personnel for implementing and administering the conference program, in conjunction with the various commissions and committees of the Annual Conference.
7. To promote principles of good communication within the Conference to provide two-way channels of communication between Annual Conference agencies, District Councils on Ministries, and local churches, and to lead the Conference in making creative use of communications and opportunities offered by modern mass media, including Conference and General Church periodicals and resources and to offer counsel in public relations activities for the Conference.
8. To provide communications training opportunities for leaders in the Annual Conferences and the local churches.
9. To interpret the programs of the General Church and the Annual Conference to the local churches and to promote all General and Conference benevolent causes in cooperation with the standing General Commission on Communication.
10. To give leadership in research and planning for the Conference and to cooperate with other research and planning agencies.
11. To cooperate in ecumenical projects and events which have been approved by the Conference.
12. To study and coordinate the budget asking of the Conference agencies as they relate to the Conference program and to make recommendations regarding the same to The Council on Finance and Administration.
13. To interpret the Conference program to the local churches with a view toward gaining the financial support needed in order to implement that program.
14. To provide for relationships with the media within the Conference, including newspapers, radio and television; take initiative in television programming at the Conference level, and give counsel to districts and local churches concerning television, utilizing the resources of the General Commission on Communication; provide for the use of videotape within the Conference; perform public relations functions for the Conference and assist in the public relations of agencies and institutions of the Conference.
15. To provide guidance and training for district leaders and groups to support their various tasks with local churches and in their district and/or Annual Conference responsibilities.
16. To inform the general program agencies of the names of those Annual Conference agencies that provide for program responsibilities related to the objectives and scope of the general program agencies.

17. To provide for leader training at the Conference, district, and local church levels through the work of the various agencies, to be facilitated by the Conference staff person assigned to the agency and funded by a line item in its budget.

MEETINGS - The Council shall meet at least two times during the church year with such additional meeting as may be called by the Chairperson or Executive Committee.

Meetings of the Executive Committee shall be held as deemed necessary by the Chairperson or the Council Director.

COUNCIL COMMITTEES

A COMMITTEE ON BUDGET of six elected members, plus the Director as an ex-officio member shall be organized by and be amenable to the Conference Council on Ministries.

It shall receive budget asking from commissions, committees and other agencies for program implementation and after coordinating them shall make recommendations to the Council on Ministries concerning budget asking. The Committee shall submit the Budget as approved by the Council on Ministries to the Council on Finance and Administration. After receiving and considering staff salary recommendations from the Committee on Conference Staff Relations, the Budget Committee shall recommend to the Council on Ministries at its last meeting of the calendar year a salary schedule for the staff for the following calendar year. In the case of new staff persons the salary must be approved by the Budget Committee in consultation with the Cabinet. Upon recommendation of the Director of the Council on Ministries, the Committee shall consider and set the salaries of the support staff.

THE COUNCIL ON MINISTRIES STAFF WILL RELATE TO THE COMMITTEE ON CONFERENCE STAFF RELATIONS.

COUNCIL ON YOUTH MINISTRIES - twelve (12) district directors of youth ministry, five (5) elected Conference youth officers, seven (7) at-large members chosen by the five elected Conference youth officers, twelve (12) persons, one from each district elected at district caucuses at ACS, four (4) junior high youth chosen by participants at junior high events.

Officers - A chairperson and such other officers as deemed necessary shall be elected from the group. The chairperson shall be a member of the Council on Ministries.

Meetings - Not more than two Council meetings and two additional meetings of an executive committee (to be selected by the Council) may be held annually.

Funding - Expenses incurred in Council meeting shall be paid by the Council on Ministries. Expenses of the Executive Committee are to be paid by the Council on Ministries.

CONFERENCE COUNCIL ON MINISTRIES PROGRAM CALENDAR AND ADVANCE SPECIALS

1997 Conference Program Calendar

THEME: Growing Together in Christ for Mission and Ministry.

JANUARY

- 5 January Workshops for Central Districts (BU, DU, FA, GO, RA, SA)
- 5 Special Offering for Project AGAPE: Mission to Armenia
- 11 Conference Council on Youth Ministry
- 12 January Workshops for Coastal Districts (EC, GR, NB, RO, RM)
- 19 Human Relations Day *
- Wilmington District January Workshops
- 24-25 Youth Ministry "Equipping Leadership" Retreat at Camp Chestnut Ridge
- 26 Church Extension Sunday
- VISION 2000 Spiritual Academy, exact dates to be determined

FEBRUARY

- 2 Camps Sunday ***
- 9 Boy Scout Sunday ***
- One Great Hour of Sharing*
- 9-March 23 Vision 2000 Worship Attendance Crusade
- 18 Conference Council on Ministries

- 21-22 Youth Ministry "Equipping Leadership" Retreat at Camp Rockfish
MARCH
- 1 Bishop's Confirmation Celebration
3-5 Bishop's Seminar on the Ministry
7 Deadline for all reports to be submitted for *The Conference Program, Recommendations and Reports 1997* book.
9 One Great Hour of Sharing *
Girl Scout Sunday***
19-23 Global Vision for Youth
Girl Scout Sunday ***
- APRIL
- 13 Native American Awareness Sunday *
27 Heritage Sunday **
Methodist Foundation Sunday ***
Conference Youth Rally Day
- MAY
- 11 Methodist Retirement Home emphasis **
20 College Fair for the Burlington District
21 College Fair for the Rockingham District
22 College Fair for the Elizabeth City District
25 Peace with Justice Sunday *
- JUNE
- 9-12 Annual Conference
14-21 Appalachian Trail Hike for Youth
23-28 Summer Breakaway for Youth
- JULY
- 9-13 Youth Arts Festival Event
21-26 ACS (Annual Conference Session for Youth)
- AUGUST
- 1-3 Advanced Lay Speaking - Methodist College
1-11 Youth Mission Workteam
22-23 Youth Ministry "Equipping Leadership" Retreat at Camp Don Lee
- SEPTEMBER
- Sept.- Oct. CCOM Commissions and Committees hold planning meetings
- OCTOBER
- 5 World Communion Sunday *
10-11 United Methodist Women annual meeting
19 Laity Sunday **
26 Access Sunday ***
- NOVEMBER
- 3 2000 budget requests, 1999 program recommendations, any supplementary budget requests for 1997 or 1998 are due in CCOM Director's Office
7-9 Pilgrimage for Youth Groups
12 Joint open hearing of the CCOM Budget Committee and representatives of the Council on Finance and Administration
CCOM Budget Committee meeting
16 United Methodist Home for Children emphasis ***
18 Conference Council on Ministries
30 United Methodist Student Day *

* These days are to be observed with special offering as directed by the General Conference.

** These days are to be observed without special offering. Most are directed by the General Conference.

*** These days are to be observed as conference special days for interpretation and emphasis.

1997 Conference Advance Specials

Advance Special: Each local church, after having gone the first mile by paying their apportionments in full, should consider giving to at least one project in each lane of the Advance: World, Missionary Salary Support, National, UMCOR, and Conference, thereby becoming a Rainbow Covenant Church.

A. Lane One: World Missions

- 1) Special Emphasis: Project AGAPE, Armenia. The Rev. Charles H. Davis, a clergyperson from our Conference, is the director of Project AGAPE. His work includes: coordinating relief efforts in Armenia (food, medical supplies, medication); working with the Armenian Church to provide a holistic ministry in pastoral care, education, healthcare, agriculture and economic development; and working with an English-speaking congregation in Yerevan.
- 2) Special Emphasis: Ganta United Methodist Elementary School, Liberia, Africa #011000-6BN. This 50-year old elementary school needs immediate repair. Needs have been made more urgent by the recent civil war in Liberia during which the school was looted and the area economically devastated. This is one of a very few schools still functioning.
- 3) Special Emphasis: Peru Covenant Task Force. Funds received for this project will be administered by the NC Conference Peru Task Force to fulfill the covenant made between our Conference and the Peru Conference. Funds will also be directed to World Advance Projects in Peru, relating to theological education, new church development, and leadership training, on the basis of needs communicated by the Peru Conference.
- 4) Hong Kong: Society for Community Organization (#007791-4RA). Helps this interdenominational organization in its ministries of education and advocacy with underprivileged groups such as squatters, boat dwellers, hawkers, and slum dwellers.
- 5) Ministries to Street Children, Rio de Janeiro (#011276-7RA). Advance gifts will help supplement salaries of Christian workers who have the talent and commitment to work with the growing numbers of street children and help many of them find a better alternative to their dangerous lives.
- 6) Andean Rural Health Care Program, Bolivia (#010158-2 RA). To provide vaccinations, nutritional monitoring of children, prenatal care, and other preventative health care services. Funds given under this Advance number are divided equally between the Andean Rural Health Care Program and other health care programs of the Bolivian Methodist Church as per agreement made between ARHC and church leaders in Bolivia.

Any other World Advance Special as listed in Partnership in Missions.

B. Lane Two: National Missions

- 1) Special Emphasis: Oklahoma Indian Missionary Conference, Parish Partners (#583634-4). Oklahoma City: Provides vitally needed pastoral support so that the conference can expand its ministry. For names of specific pastors with whom your church can enter into a covenant, contact the Conference Missions Office.
- 2) Special Emphasis: Robeson County Church and Community Center, Lumberton, NC (#791742-0). An ecumenical ministry in a tri-racial community which is designed to help local churches meet emergency needs, literacy tutoring for adults, home repairs, building new homes and transportation. Speakers are available upon request.
- 3) Special Emphasis: National Hispanic Ministries Challenge Fund (#98262-0-1). Provides assistance to Annual Conferences developing Hispanic

- Ministries, especially in the areas of leadership recruitment and development, financial resources and printed resources.
- 4) Society of St. Andrew Potato Project, VA (#801600-0). Salvages millions of pounds of unmarketable potatoes and other produce and distributes the food to hungry people nationwide.
 - 5) Southeastern Jurisdiction Association of Native American Ministries, Lake Junaluska, NC (#791842-4). To help meet the needs of 130,000+ Native Americans living in the 17 annual conferences of the Southeast.
 - 6) National Native American Family Camp, Fayetteville, NC (#982602-8). Provides an annual opportunity for Native American church leaders to attend or lead workshops in outreach ministries and evangelism.
 - 7) Hinton Rural Life Center, Hayesville, NC (#731372-2). Provides for training needs and development of churches in town and rural settings.
 - 8) Criminal Justice & Mercy Ministries, Lake Junaluska (#731200-0). Relates to United Methodist and other organizations engaged in criminal justice ministries. Provides resources for United Methodist Committees on prison ministry and prison reform.
- Any other National Advance Special as listed in *Partnership in Missions*.

C. **Lane Three: Missionary Salary Support**

The missionaries listed below are assigned to the NC Annual Conference by the General Board of Global Ministries. Biographicals are available in the Conference Office of Missions. They are listed below according to their need for support, with those listed first having the greatest need.

Doug Gipe (#012116) and **Beth Gipe** (#012115) are newly commissioned and assigned to serve at the English-speaking school at Lubumbashi, Zaire (TESOL). Beth is a teacher and Doug the principal of the school.

Grace Lovell, North Carolina, USA (#982928) Grace serves as Executive Director of Robeson County Church and Community Center in Lumberton, NC which has on-going programs and services in emergency assistance, housing, literacy, and transportation.

Hazel Terhune (#003774) Hazel serves as an evangelist and teacher of English in Tokyo, Japan.

Robert Terhune (#003773) Robert serves a local church in Tokyo, Japan.

Vickie Sigmon, North Carolina, USA (#982916-8) Vickie works with the Yokefellow Prison Ministry in NC. Currently, in conjunction with her Yokefellow work, she is resourcing the prison MATCH (Mothers And Their Children) Committee.

Julie Potts (#951765-7) Julie serves as project assistant at Tacoma Community House in Tacoma, Washington, working with tutoring programs and vocational counseling. Julie's home annual conference is the NC Annual Conference.

Herbert Zigbuo, Liberia, Africa. (#010911-1) Herbert is currently assigned to Monrovia, Liberia, working as Associate Pastor of a United Methodist Congregation, developing adult education programs, and working with Operation Classroom.

Mary Zigbuo, Liberia, Africa. (#010721-4) Mary is currently assigned to Monrovia, Liberia, working with St. Matthews Methodist School and with Operation Classroom.

Dr. Sharon Fogleman, Kenya, Africa (#009905-5C2) Sharon is a medical doctor and serves as a family practice physician at the Methodist Hospital in Maua, Kenya.

Dr. Lynn Fogleman, Kenya, Africa (#009905-5C2) Lynn is a medical doctor and serves as a family practice physician at the Methodist Hospital in Maua, Kenya.

D. Lane Four: UMCOR

- 1) China - Earmold Fitting for the Hearing-Impaired, Jiangsu Province (#203136-5). Provides hearing clinic and earmold fitting services so that children can acquire speaking abilities through language training.
- 2) UMCOR Disaster Response (#901670-1). Enables UMCOR to respond to persons in need after natural disasters in the United States.
- 3) World Hunger/Poverty (#982920-4). Provides both short-term crisis relief and long-term developmental assistance to eliminate the root causes of hunger.
- 4) Bread for the World (#982325-3). Educates and influences people to work for government policies that address the basic causes of domestic and world hunger.
- 5) Heifer Project International (#982530-8-General Program; #982532-1-Living Gift Program). An inter-faith project that provides animals and other assistance to rural families. Recipients agree to pass on the firstborn female offspring of their animals to someone else in need.
- 6) CROP/Church World Service Community Hunger Appeal (#982380-1). Funds raised by a local church in a CROP event can receive UMCOR credit. For necessary forms contact: Carolinas CROP Office, 1006 Lamond Ave., Durham, NC 27701.
- 7) Four Homes of Mercy, Israel, Jerusalem. (#629483-7). Provides medical care for handicapped persons, homeless persons, the elderly, and expectant mothers.
- 8) Rwanda: Assistance to Rwanda Returning Refugees (#177775-4). Provides tools and household items to help reintegrate Rwandese refugees and displaced persons.

Any other UMCOR Advance Special listed in *Partnership in Missions* or any UMCOR emergency appeal.

E. Lane Five: Conference Advance - SPECIAL EMPHASIS

- 1) NC Office, Society of St. Andrew Potato Project, POBox 25081, Durham NC 27702-5081. Coordinates and runs all hunger relief programs for Society of St. Andrew in NC. More than 2 million pounds of produce saved and distributed in NC at a cost of just 3 cents per pound.
- 2) Chatham-Lee Hispanic Ministries. A ministry to fast-growing Hispanic population in Siler City and Sanford, served by Spanish-speaking pastor. Worship, Bible study, fellowship, and assistance with cultural transition needs are provided.
- 3) Ethnic Minority Church Projects in Rockingham District. Funds will be used to assist ethnic churches with crucial needs. Churches to be lifted up for assistance in 1997 are Mt. Olive UMC (major needs in parsonage and church buildings) and Hickory Grove UMC (general needs relating to its program and ministry).
- 4) Isa Grant Scholarship. Provides workteam scholarships for persons who could not otherwise participate, especially young adults.
- 5) N.C. Council of Churches. Gives witness to the unity that God has given through Christ, to the churches in NC. It is an instrument for cooperative study and action, especially on matters of justice; child and family advocacy; violence against women; public policy advocacy; rural crisis and farm workers advocacy; disaster relief; criminal justice; workplace safety; peace-making; AIDS ministry; and Christian unity.
- 6) Prison MATCH (Mothers and Their Children). An interfaith program provides mothers and their children with the support and resources necessary to maintain and strengthen family relationships and to help break the cycle of children following their parents to prison.

- 7) Walnut Terrace Child Development Center. Offers a unique program of child care for children aged six weeks to five years. Serves children primarily from low-income families.
 - 8) Yokefellow Prison Ministries. Educates church people concerning Christian responsibility for persons affected by crime and brings Christians into direct service ministries with prison inmates and their families.
 - 9) Caswell County Parish, Inc. Providing services to elderly and low-income families through Meals-on-Wheels, outreach program, fuel and rent assistance, clothing, food. In addition, Family Violence Prevention Program provides services for families who are suffering from domestic violence.
 - 10) Food Bank of North Carolina. Distributes food at minimal cost to hunger ministries throughout Eastern NC.
 - 11) Volunteer Emergency Families for Children (VEFC). A private non-profit organization with the purpose of helping communities develop and utilize local resources by providing emergency shelter care to children-in-crisis.
 - 12) Youth Service Fund. Supports mission projects within the annual conference and beyond, which have been selected by youth of our conference.
 - 13) Wesley Heritage Project. Gifts will help translate the works of John and Charles Wesley into Spanish and Portuguese.
 - 14) District Boards of Mission. Funds should be sent directly to the District Board and reported at year-end on Table II as Conference Advance.
 - 15) All human need projects, church extension projects, and special offerings approved by District Board of Missions/District Council on Ministries as Conference Advance Specials, in accordance with ¶1727.4 of *The 1992 Book of Discipline*.
 - 16) NC Conference Disaster Appeals.
 - 17) Conference Evangelists. To provide support for NC Conference approved evangelists.
 - 18) All new churches less than five years old.
 - 19) The following UM institutional programs and projects.
 - a. UM camps
 - b. Member Groups of The UMC Campus Ministry Association
 - c. General Scholarship Funds at Methodist, Louisburg, Wesleyan Colleges and Duke Divinity School
 - d. Benevolent Funds of the Methodist Retirement Homes
 - e. Benevolent Funds of the Methodist Home for Children
 - f. Asbury Homes
- F. That the Annual Conference approve district projects for advance specials in accordance with ¶1727.4 of *The 1992 Book of Discipline*. This insures that local churches making advance specials on a district level and reported to the Annual Conference advance specials will receive credit.

NOMINATIONS

I. Trustee/Campus Ministry Nominations

COMMISSION ON HIGHER EDUCATION AND CAMPUS MINISTRY

A. COLLEGE AND UNIVERSITY TRUSTEES

How trustees for colleges listed below are selected: The nominating committee of each board of trustees selects a list of nominees to fill vacancies and submits these along with a biographical statement to the full board at its fall meeting; the individual boards of trustees approve these and they are submitted to the Commission on Higher Education and Campus Ministry for consideration at its spring meeting. The Commission on Higher Education and Campus Ministry has biographical information supplied to it by each institution

of higher education. The Commission on Higher Education confirms the new nominations at its spring meeting, and then presents them to the North Carolina Conference at its June meeting.

1. **Bennett College**
 - Robert Carter
 - Angella Current
 - Bevel Jones
 - Dorothy Kearns
 - Benjamin Stewart
 - Joyce Sohl
 - Maxine West
 - Garland Young
 2. **Duke University**
 - Shavar D. Jeffries, Duke Student Government
 3. **Greensboro College**
 - Tom Adachi, Greensboro businessman, succeeding himself
 - Albert S. Lineberry, Sr., Greensboro businessman and civic leader
 4. **High Point University**
 - Doris Royals Coggin, High Point businesswoman
 - Katherine Anthony Phillips, High Point community leader and volunteer
 - Dolores Barus Queen, Salisbury District Superintendent, WNC Conference
- B. **UNITED METHODIST CAMPUS MINISTRIES**
1. **A & T State University Wesley Foundation Board of Directors**
 - *Students:* Allison Burden, Montrel Caldwell, Lurious Glenn, Alex Gray, Shon Ingram, Brian Jones, Jamila Kemp, Erica Lyles, Keith Moore, Garrick Potty, Teesie Townsend, Robert Ward
 - *Faculty/Staff:* James Armstrong, Joyce Harriston, Issac Miller, James Sibert, Alex Williamson, Sandra Williamson
 - *At Large:* Samuel Dunn, Lila Lloyd, Paul Perkins, Mary Reaves
 - *District At Large:* Donnell Jeffries, Belvin Jessup, Glenn Rankin, Estelle Tatum
 - *Ex-Officio:* Patricia Brady, Andrew Brown, Robert Carter, Penny DeLoca, McKinley DeShields, Anthony Dillard, Belvin Jessup, Glenn Lyles, Walter McKelvey, Patricia Shoffner, Hertert Smith, Patricia Smith, Benjamin Stewart, Susan N. Vickers, M. Carol Williams, Patricia Wiseman
 2. **Appalachian State University Wesley Foundation Board**
 - *Students:* Mallory Anderson, Allison Bustle, Melissa Ferger, Rheta Hamblin, Randolph Harrison, Jason Harvey, Caroline Kapp, Doug Kneeland, Jennifer McSwain, Taylor Mills, Laura Roland, Liz Roberts, Brian Turner, Dana Upchurch
 - *Faculty/Staff:* Sandy Eagle, Fred Robinette, Linda Weldon
 - *At Large:* Tim & Lauren Horton, Brad & Debbie Reid, Mary Etta Reeves, Dave Robertson, Jim & Sherry Street
 - *District:* Mary Quinn
 - *Local Church:* Robert Carter, Tom Gibson, Patricia Lewis
 3. **Pembroke State University Wesley Foundation**
 - *Students:* Larry Chandler, Jeffrey Farlee, Tonya Harris, Terry Hunt, Bruce Jacobs, April Locklear, Judith Ann Locklear, Nakesha Locklear, Kum Nam Kung, Melissa Pierce
 - *Faculty/Staff:* Warren Love, Joseph Oxendine, Norma Thompson
 - *Local Church:* Cattie M. Hunt, Daphne Jones, Eddie Mac Locklear
 - *Ex-Officio:* Ron Dietrich, Ben Rouse

4. **Raleigh Wesley Foundation Board of Directors**
 - Students:* David Beaman, Mandy Crisp, Wendy Hawkins, Chris Henson, Paul Long, Heather Minor, Jennifer Mitchell, Dennis Peay, Connie Pope, Jeremy Walls, Chancey Washburn, Russ Wilson
 - Faculty/Staff:* Ted Branoff, Gail Chesson, Keith Glover, Janey Musgrave
 - District At Large:* Tim Jewett, John Lewis, Charlene Lovett, Barbara Price
 - Local Churches:* Kim Chestnutt, Allen Hayes, Sam Newman, Phil Wong
 - Ex-Officio:* Ahane Atwood, Robert Baldrige, Kermit Braswell, Ben Gravely, Steven Hickle, Ned Hill, Chris Morrison, Bill Sharpe, Julie Steele, Becky Stewart
5. **United Methodist Campus Ministry at Duke**
 - Executive Committee:* Laurie Coffman, chair, Talley Wells, vice-chair, Stacey McCorison, secretary, Homer Bass, Julie Medlin, co-treasurers
 - Facilities Committee:* Chuck Van Sant, Chris Carr, Judy Hays, Greg Pimlott, Betsy Jordan
 - Finance Committee:* Joe Mann, Susan Carpenter, Jean Carr, Shannon Meeks, Julie Medlin, Homer Bass
 - Campus/Staff Relations Committee:* Andy Baxter, Paula Gilbert, Charles Morrison, Delores Langley, Brandon Hall, Ellen Eichen
 - Nominations Committee:* Holly Jones, Julia Webb-Bowden, Susan Newton Graebe, Tim Walls, Robert Earl Ross, Ann Wilson
6. **University of North Carolina at Chapel Hill Wesley Foundation Board**
 - Students:* Kelly Allen, Paul Brewer, Elizabeth Detrie, Bill Harris, Jeremy Troxler, Robin Kennedy, Margaret Long, Laurie Penland, Scott Schaa, Jason Shook, Catherine Stein, Clarissa Youngblood
 - Faculty/Staff:* John Brantley, Brent Clark, Bobbie Lubker
 - At Large:* Robert Peters
 - District COM:* Jean Dawson, Sally Kocher, Bob Stocking
 - Ministers:* Susan Allred, Robert Flynn, William Gattis, David Harvin, Richard Vaughan
 - Ex-Officio:* Sarah W. Campbell, Cindy Clark, George Johnson, Gregg Sullivan, Manuel Wortman
7. **University of North Carolina at Greensboro Wesley-Luther House Board of Directors**
 - At Large:* Dennis Askew, Ceola Ross Baber, Steve Danford, Melanie Darnell, Lianne Ferguson, Zachary Greene, Jennifer Harrill, Ted Hunter, Martin Jensen, Eleanor McCrickard, Richard Swanson, Jeannie Symonds
 - Ex-Officio:* Andrew Brown, Robert Carter, Sean Debnam, Glenn Griffiths, Ronald Thompson Moss
8. **Wesley Foundation of Greenville, Inc. Board of Directors**
 - Students:* Deborah Barwick, Summer Bryum, Alex Cheek, Heather Hampton, Debbie Levin, Sarah Levin, Rachel Rice, Angela Tsang, 2 freshman transfers TBA
 - Faculty/Staff:* John Childers, Henry Ferrell, Jim Westmoreland
 - Local Churches:* Hugh Cox, Michael Carey - Covenant; Jeannie Brown, Denise Cox - Holy Trinity; Steve Creech, Camilla Davis - Jarvis; Mike Board, Lanie Shive - St. James
 - District:* June Arnold, Frank Brooks, Ed Davenport, Herschel Williams
 - Ex-Officio:* Dan Earnhardt, Sidney Huggins, Barbara Smith, Sarah Sorber, Gene Tyson, Woodrow Wells, Roger Williams
9. **Wesley Carolina University Wesley Foundation Board of Directors**
 - Students:* Ashley Cyre, Tommy Duncan, Katie Litaker, Karen Sliva

- Faculty/Staff*: Bonita Jacobs, Clifford R. Lovin, Dan Pitillo, James W. Wallace, Jr.
 - District At Large*: Elizabeth Barrett, W. H. Crawford, John and Shelia Snow, Rena Sutton
 - Local At Large*: Harriet Chalker, Tommy Frazier, Kathy McAbee, James Medlin
 - Ex-Officio*: Robert L. Carter, Jr., John Lively, Frank L. Padgett, George C. Weekley, Larry D. Wilkinson
10. **Winston-Salem Wesley Foundation Board of Directors**
- Students*: Richard Buff, Marty Fort, Stacie Johns, Russ Pierce, Lauren Richardson, Ben Williams
 - Faculty/Staff*: Doug Beets, Sam Gladding, Clay Hipp, Simeon Ilesanmi, Barbara Watts, Neville Watkins
 - District At Large*: Wendell Eysenbach, William Hunter, Sandra Pennington, Michelle Clark Reeder, Steve Reeder
 - Ex-Officio*: Roland Barnhardt, Caren Bigelow, Martha Brown, Deborah Daniels, Joe Daniels, Debbie Lewis Fox, Bill Hunter, Verdell Michaux, Susan S. Nesbit, Kent Outlaw
- C. UNITED METHODISTS ON ECUMENICAL CAMPUS MINISTRY BOARDS
1. **North Carolina Central University** (none submitted)
 2. **University of North Carolina at Charlotte**
 - Bob Blackmun, Patience Brumley, Rob Dibble, Amy Brake Hill
 3. **University of North Carolina at Wilmington**
 - Jean Bullock, Bart Jones, TBA
- II. **Commission on Health and Human Services**
- A. TRUSTEES TO CONTINUE SERVING THE METHODIST RETIREMENT HOMES, INC.
- Class of 1997*
- Anne L. Clark, Durham District, 1993
 - John S. Paschal, Goldsboro District, 1989
 - Betty S. Speir, Greenville District, 1991
 - Anne Whitehurst, Greenville District, 1993
- Class of 1998*
- T. Harry Gatton, Raleigh District, 1990
 - Margaret T. Harper, Wilmington District, 1990
 - Henry McNair McGill, Raleigh District, 1994
 - L. Milton Whaley, Durham District, 1993
- Class of 1999*
- Albert F. Fisher, Durham District, 1991
 - George W. Newton, Durham District, 1991
 - H. Lyman Ormond, Jr., Greenville District, 1991
 - Louise Peterson, Fayetteville District, 1991
- B. TRUSTEE NOMINATIONS FOR THE METHODIST RETIREMENT HOMES, INC.
- Class of 2000*
- Arron W. E. Capel, Sanford District, 1992
 - Gary H. Fisher, Rockingham District, 1992
 - Mary E. Snyder, Raleigh District, 1992
 - M. W. Stancil, Goldsboro District, 1992

CONFERENCE STAFF RELATIONS, COMMITTEE ON

Since Annual Conference of 1995, the Committee on Conference Staff Relations has met twice, once in the Fall of 1995 to present salary recommendations for the CCOM Staff to the CCOM Budget Committee and again in early Winter of 1996 to make nominations for Program Staff positions to the CCOM for another year.

Since the Reverend Sam Dixon, Jr., Associate Director for Missions, Evangelism, and VISION 2000, has been on the CCOM Staff for the past six years, he is not eligible for reappointment to that position. We take this opportunity to express our thanks and appreciation to Sam for his dedication to this ministry of the NC Conference for these past six years and wish for him a very successful and exciting ministry in his new appointment.

Because of the vacancy on the CCOM Staff, our Committee has been through the process of advertising the position, receiving applications, reviewing the applications, and meeting again early this Spring to interview applicants and make recommendations to the Bishop and Cabinet for the vacant position.

After Annual Conference of 1995, two new District Superintendents were appointed to the Committee. We welcomed the Reverend Jim Lee from the Goldsboro District and the Reverend Albert Shuler from the Durham District. The Reverend Kermit Braswell left our Committee when he was appointed Raleigh District Superintendent.

Again this year, the Committee and all Conference related personnel in the Methodist Building gathered for a luncheon. This was a time of fun, fellowship and a means of establishing community with everyone who works together for the Annual Conference.

I take this opportunity to thank the members of the Committee for their participation and faithful attendance.

Jane H. Johnson, *Chairperson*

DIACONAL MINISTRY, BOARD OF

The Board of Diaconal Ministry met shortly before the deadline for this written report, and had a devotional entitled "Live the Questions" based on an article by Sue Monk Kidd. It seemed appropriate to the situation, as all of Methodism awaits the vote on the Ministry Study Committee's recommendation for the ordering of ministry. Living with questions can be difficult, for we like things fixed, figured out, and nailed down. Jesus was a master at using questions to pull people into self-confrontation and growth. There's an art to living questions. You peel them, you listen to them, you let them spawn new questions. You linger with questions instead of rushing into half-baked answers. There are some things we must simply wait to receive. Like the tree, we wait for the sap to rise.

As a Board, and as Diaconal Ministers serving across the NC Conference, we await the answers regarding the future. Whatever the vote at General Conference, we are certain that ministry will be a part of the future, whether it is as lay persons, diaconal ministers, deacons, or elders! The options of ministry may change, but the God we serve, and the hurting world will be everpresent.

This year we are pleased to present to the NC Conference **Alice Kirkman Kunka**, **Kimberly Strong Lamb**, and **Anna Gail Dixon Workman** for consecration as diaconal ministers. They have completed the candidacy process, have been examined by the Board of Diaconal Ministry, and have been found to be spiritually grounded, psychologically fit, and academically prepared for diaconal ministry.

As a Board, we continue to recruit, nurture, and support persons who have expressed a calling to a representative ministry. The Board also maintains an active relationship with certified lay professionals as well as diaconal ministers within our Conference through the annual process of renewal of certification and request for continuation in the office of diaconal minister.

Equitable salaries for diaconal ministry always concerns our board, and we continue to be available to churches to make recommendations for both certified professionals and

diaconal ministers (who must negotiate a compensation package and contract with their place of employment). The NC Board of Diaconal Ministry suggests and recommends that churches begin compensation for diaconals at the minimum equitable salary compensation level for ordained ministers which is \$27,262.00 for 1997. It also is recommended that a written contract be provided at the beginning of employment. Additional suggested benefits to be negotiated are: 1) housing, 2) health and hospitalization, 3) life insurance, 4) pension, 5) continuing education, and 6) travel.

The employing agency in which a full time diaconal minister is serving shall provide (paragraph 315.1: 1,2,3, *The Book of Discipline, 1992*): 1) Adequate salaries plus pension benefits, with an opportunity to participate in the UM pension and benefit funds, health care insurance, and continuing education. It is expected that these will be guided by the Annual Conference standards for ordained elders. 2) Social security benefits as required by Federal regulation. 3) The local UM church which employs a full-time diaconal minister shall provide the above mentioned benefits in entirety as part of the compensatory consideration.

Report of Professional Educators

MINISTERS OF CHRISTIAN EDUCATION - Certification Renewed

Huckaby, Robert L., Jr. (Rob) Program Director, Raleigh: Asbury
 Morris, Brigitte Freeman (Brigitte) Personal Leave of Absence
 Nicholson, Sue Ellen (Sue Ellen) Assoc.Dir., CCOM Youth & Camping

DIRECTORS OF CHRISTIAN EDUCATION - Certification Renewed

Biddle, Margaret Anne (Margaret Anne) Child Care Consultant, Raleigh, MHC
 Hayes, Carol Dell (Carol) Assoc. Dir. of CCOM, CE & Lay Ministries
 Jacobs, Harold Dean (Harold) Dir. of CE/Music/Youth, Maxton:Prospect
 Norton, Mary Jane P. (Mary Jane) Quality Improvement Tr., Nashville:BOD
 Waters, C. Denise Conner (Denise) Diaconal Minister, Chapel Hill:University
 Williams, Richard J. (Richard) Dir., Christian Ed., Smithfield: Centenary
 Zirlott, Cynthia I. (Cynthia) Diaconal Minister, New Bern: Garber

ASSOCIATES IN CHRISTIAN EDUCATION - Certification Renewed

Taylor, Elizabeth G. (Libbie) Western NC, Clemmons
 Vaughn, Stephen W. II (Steve) Diaconal Minister of Music, Greenville:St.James

ASSOCIATES IN CHRISTIAN EDUCATION - Certification Approved

Workman, Anna Gail (Anna Gail) Front St. UMC, Burlington

Report of Professional Church Musicians

MINISTERS OF MUSIC - Certification Renewed

Argo, David Anthony (Tony) Minister of Music, Fayetteville:Haymount
DIRECTORS OF MUSIC - Certification Renewed

Hines, David M. (David) Director of Music, Chestnut St.
 Jacobs, Harold Dean (Harold) Director of CE/Music/Youth, Maxton:Prospect
 Moore, Elizabeth (Elizabeth) Director of Music, NB:Shady Grove
 Parker, Susan Martin (Susan) Diaconal Minister of Music/Worship, Durham:Epworth
 Remele, William H., Jr. (Bill) Leave of Absence
 Stocks, Lois Hardee (Lois) Extended Leave
 Weisser, William James (Bill) Director of Music, Raleigh:Edenton St.

DIRECTORS OF MUSIC - Certification Transferred In

Crissman, Marjorie S. (Marjorie) Seaside UMC

ASSOCIATES IN MUSIC - Consecration Renewed

Hicks, Patricia V. (Trish) Diaconal Minister of Music, Cary: First

Report of the Diaconal Ministers

DIACONAL MINISTERS - Consecration Renewed

Argo, David Anthony (Tony) Minister of Music, Haymount
 Biddle, Margaret Anne (Margaret Anne) Child Care Consultant, Raleigh, MHC
 Hayes, Carol Dell (Carol) Assoc. Dir, CCOM, CE & Lay Ministries
 Hicks, Patricia V. (Trish) Diaconal Minister of Music, Cary: First
 Hines, David M. (David) Director of Music, Lumberton:Chestnut St.
 Huckaby, Robert L., Jr. (Rob) Program Director, Raleigh: Asbury

Irvine, Robert J. (Bob)	Diaconal Minister of Music, Durham:Duke Mem.
Jacobs, Harold Dean (Harold)	Director of CE/Music/Youth, Maxton:Prospect
Jolly, Judith O. (Judith)	Director of CE, Raleigh:Hayes Barton
Lile, Rebecca Kay (Rebecca)	Leave of Absence
Lilliston, Elaine A. (Elaine)	Program Director, Rocky Mount: Englewood
Logston, Linda (Linda)	Program Director, Greenville:Jarvis Mem.
Lykins, Patricia J. (Pat)	Program Director, Durham: Good Shepherd
Morris, Brigitte Freeman (Brigitte)	Leave of Absence
Nicholson, Sue Ellen (Sue Ellen)	Assoc. Dir., CCOM Youth/Camping
Norton, Mary Jane P. (Mary Jane)	Quality Improvement Trainer, BOD
Parker, Susan Martin (Susan)	Diaconal Minister of Music/Worship, Durham:Epworth
Powell, Cynthia D. (Cynthia)	Diaconal Minister of Ed/Program, Graham:First
Remele, William H., Jr. (Bill)	Leave of Absence
Sluder, Davis M. (David)	Leave of Absence
Stocks, Lois Hardee (Lois)	Leave of Absence
Taylor, Elizabeth G. (Libbie)	Western NC, Clemmons
Vaughn, Stephen W. II (Steve)	Diaconal Minister of Music, Greenville:St. James
Waters, C. Denise Conner (Denise)	Diaconal Minister, Chapel Hill:University
Weisser, William James (Bill)	Director of Music, Raleigh:Edenton St.
Williams, Richard J. (Richard)	Dir., Christian Ed., Smithfield: Centenary
Zirlott, Cynthia I. (Cynthia)	Diaconal Minister, New Bern:Garber

LEAVE OF ABSENCE

Personal Leave

Morris, Brigitte Freeman (1st Yr)	Lile, Rebecca Kay (2nd Yr)
Remele, William H., Jr. (4th Yr)	Sluder, David M. (3rd Yr)

Extended Leave

Stocks, Lois H. (1st Yr)

RETIRED DIACONAL MINISTERS

This Year Laura Sexton Davenport*Previously*

Ballance, Bernice	Garrison, Robert H., Jr.	Gattis, Irene F.
O'Connor, Tacoma	Offutt, Alma W.	Walker, Wanda Gail
	Wornack, Leslie C.	

TO BE CONSECRATED AS DIACONAL MINISTERS

Kunka, Alice Kirkman	Lamb, Kimberly Strong	Workman, Anna Gail Dixon
		Denise Conner Waters, <i>Chairperson</i> ;
		Mark K. Gourley, <i>Registrar</i> ;
		Sue Ellen Nicholson, <i>Candidacy Secretary</i>

DISABILITY, JOINT COMMITTEE ON

The Joint Committee on Disability acts as the advocate for those pastors in the North Carolina Conference who are forced by physical or emotional disability to seek temporary or permanent relief from their appointment. The committee is given the responsibility to study the problems of disability within the Conference, to provide a continuing personal ministry to those who are disabled, and to make recommendations to the appropriate agencies of the Conference for each pastor seeking Disability Leave, including the source of their disability income.

The following recommendations are presented to the 1996 session of the North Carolina Annual Conference:

1. The Joint Committee on Disability will make available upon request the necessary forms for any pastor to make application for Disability Leave. In all cases the applications must be completed by the pastor, the physician, and the district superintendent before the request for Disability Leave can be acted upon. It is the recommendation of the Joint Committee on Disability that such requests be presented before May 15 for inclusion in the committee's report to the Annual

Conference. The medical form should be completed and acted upon by the General Board of Pension and Health Benefits prior to the submission of the application.

2. The Joint Committee on Disability may require psychological examinations of those seeking disability when deemed necessary by the Committee. These will be done by a physician approved by the Committee, and in such a case the Committee will bear the expense of the examination.
3. The Joint Committee on Disability will study each new application for Disability Leave submitted by pastors of the Conference to determine the validity of the recommendation of the pastor's physician and district superintendent, particularly as it reflects the anticipated length of the pastor's disability. All materials will be sent to the medical consultant of the General Board of Pension and Health Benefits, who will determine if the pastor is eligible for benefits paid through the Comprehensive Protection Plan.
4. We recommend that pastors who may not be eligible for benefits paid by the Comprehensive Protection Plan shall be placed on Disability Leave with benefits paid through the Joint Committee on Disability. The Ministerial Pension Plan, Comprehensive Protection Plan, Hospital Insurance and Life Insurance shall be paid also by the Joint Committee on Disability.
5. Those pastors on Disability Leave are reminded to investigate the penalties by the Social Security Administration if they do not elect to come under Medicare at age 65.
6. Disability requests are to be submitted ninety (90) days prior to Annual Conference except in life-threatening situations after that date, or when the disabling condition occurs after that date.
7. We recommend that a lump sum grant of \$3,000 be made at the beginning of Disability Leave (effective July 1, 1993). This grant will be available only one time in a pastor's years of service.
8. The Joint Committee on Disability will review the progress of each pastor on Disability Leave at least annually. This review will include both recommendations from the pastor's physician and district superintendent as well as opportunities for continuing fellowship with the pastor to develop further possibilities of assistance in his/her disabled circumstances.
9. We recommend the following pastors to be continued on Disability Leave.
 - A. Wilson E. Barber, P O Box 4931, Emerald Isle 28594 (919/354-5635)
 - B. George F. Blanchard, Rt.1, Box 333WW, Fayetteville 28301 (910/486-8756)
 - C. Nathan H. Byrd, P O Box 1868, Banner Elk 28604 (704/898-6687)
 - D. William T. Clarke, P O Box 236, Wanchese, NC 27981-0236
 - E. E.A.Collins,Sr.(FL),738 Avenida Sexta,#105,Clermont,FL34711(904/394-2507)
 - F. Robert B. Craig, 115 McLean St., Portsmouth, VA 23701 (804/399-6120)
 - G. Donnie G. Davis, Sr.(AM), 239 Bowers La., Ellerbe, NC 28338 (910/652-2707)
 - H. Julian B. Helms, Jr., 2939 NC 903 S., Magnolia, NC 28453(910/289-4354)
 - I. James W. Hicks,Jr.(AM), 3730 Salem Chur.Rd., Goldsboro 27530 (736-2311)
 - J. Rudolph H. Hodge, 5344 Barclay Dr., Raleigh, NC 27606 (919/851-3545)
 - K. Clifton R. Hollowell, 1000 Wesley Pines Rd., Lumberton, NC 28358
 - L. Richard F. Lewis, Sr.(AM), P O Box 323, Calypso, NC 28325 (919/658-3098)
 - M. Donna Susan Moore, 6757 David Moore Rd., Elon College 27244 (910/584-0034)
 - N. Robert J. Rudd, 169 Shannon Dr., Rockingham 28379 (910/895-0815)
 - O. George C. Smith, 1243 Butler Town Rd., Clarendon, NC 28432 (910/653-3336)
10. We recommend the following pastors to be placed on Disability Leave for the first time: None
11. Who have been placed on Disability Leave since the last Annual Conference?
Nathan Hooks Byrd 09/01/95, William Thomas Clarke 01/01/96
12. We recommend that pastors and congregations in the communities in which our disabled pastors reside seek to establish a supportive relationship with those on Disability Leave to maintain good fellowship and provide for pastoral opportunities.

Samuel W. Loy, *Chairperson*

EQUITABLE COMPENSATION, COMMISSION ON

The *Book of Discipline* gives the Commission on Equitable Compensation this mandate... "to support ordained ministry in the charges of the Annual Conference ..." (§1722.2) There are three broad areas of responsibility outlined in §1722.2. These are "(1) recommending conference standards for clergy support; (2) administering funds to be used in base compensation supplementation; and (3) providing counsel and advisory relations to district superintendents and Committees on Pastor-Parish Relations."

The purpose of the Commission on Equitable Compensation is to seek fairness both for pastors and for churches. Fairness is a complex matter which involves the values of each ordained clergy person and the lay persons who constitute the membership of each local church. The *Book of Discipline* is clear that "the primary responsibility for payment of pastoral base compensation remains with individual pastoral charges." (§1722.4 and §248.13).

The Commission on Equitable Compensation has spent considerable time in examining the situation of our clergy and local churches in light of the mandates of the *Book of Discipline*. We have also considered with much prayer and thought these historical and theological foundations for our work:

1. Jesus says, "the laborer is worthy of his hire," (Luke 10:7) and Paul reminds us "you shall not muzzle the ox when it is treading out the grain," (1 Timothy 5:18; Deuteronomy 25:4).
2. Wesley was concerned that clergy have a responsibility not to be "in debt so as to embarrass you in your work" (§1425).
3. The great commission to go into all the world, preaching, teaching, and baptizing brings with it a cost. Systems of clergy support which foster the use of the right pastor in the right place, hold up the hope of seeing the great commission bear its promised fruit.
4. The Commission on Equitable Compensation embraces the great commandment to love our neighbors as we love ourselves by wanting for each pastor what our members want for themselves - compensation adequate to free persons for the work of pastoral ministry.

Through our praying, thinking, and working together as laity and clergy from across this Conference, we make the following recommendations whose implementation, we believe, will help us move toward fairness for both churches and pastors as we support ordained ministry in the charges of the NC Annual Conference.

1. Recommended Schedule of Base Compensation for 1997.

A. Salary Schedule

1. We recommend that the minimum base compensation for those serving full-time in 1997 be as indicated below and that 65% of this amount be set for student minimum base compensation.

<i>PASTORS UNDER FULL-TIME APPOINTMENT</i> (Full Connection, Associate, Probationary, Local Pastor)	1996	1997
Salary	\$24,474	\$25,262
Utilities	<u>2,000</u>	<u>2,000</u>
	\$26,474	\$27,262
<i>STUDENTS (Local Pastors or Conference Members)</i>		
Salary	\$15,208	\$15,720
Utilities	<u>2,000</u>	<u>2,000</u>
	\$17,208	\$17,720

2. We recommend that the full-time minimum base compensation levels be adjusted by 3.22% (double the recommended percentage salary change for district superintendents in the 1996 CFA report.)

B. Travel Expense

Although travel is reimbursed by the charge as an item of pastoral expense, it is expected that the charge would provide at least \$2,400 for travel expense. We encourage each charge to establish a plan to reimburse the pastor for all

legitimate business mileage at the current rate established by the IRS. Where such a plan is established for reimbursement of business mileage, equitable salary compensation support shall not be effected by payment of travel expenses. However, where a reimbursement plan is not implemented and a travel allowance is given, any travel allowance in excess of \$2,400 will result in a reduction of equitable compensation support.

C. Pension Program

Charges receiving Equitable Compensation Fund support are responsible for paying the total amount required for the Ministerial Pension Plan and the Comprehensive Protection Plan based on their pastor's cash salary (including funds from the Equitable Compensation Fund, Duke Endowment, and any other sources), and housing (percentage of cash salary designated by the General Board of Pension and Health Benefits or housing allowance, if provided in lieu of parsonage). Cash salary plus housing is Plan Compensation.

II. Principles Governing the Use of Equitable Compensation Funds:

The Pastor's salary is the responsibility of the charge; therefore, the charges of the North Carolina Annual Conference should be so arranged as to be able to assume full salary support. The Commission urges each charge receiving Equitable Compensation Funds, its pastor, and the district superintendent responsible for that charge to administer the affairs of that charge to the end that it may move as rapidly as possible toward total self-support. To enable the Conference, the Commission, and the district superintendents to carry on their cooperative efforts in understanding, in harmony, and for the greatest good for all concerned, the following principles and procedures are set forth:

- A. In considering the salary for the charge, all income, including salary, bonuses, and other benefits not specifically excluded, are included as salary in determining appropriations from the Equitable Compensation Fund. Salary support for retired supply, interim supply, part-time local pastors, less than full-time Conference members, or associate pastors in other than larger parish arrangement of churches will not be available.
- B. Charges must be so arranged that no more than one-third of the total salary will come from the Equitable Compensation Fund on the first application from the charge. Charges seeking more than one-third supplement must provide specific information with their application, indicating the reasons for their inability to meet these guidelines. Information shall be made available to the Commission on Equitable Compensation and the district superintendents regarding the term of Equitable Compensation support, giving the date of its inception and the present amount of support being received by the respective charges.

When the division of a charge is desired, Equitable Compensation Funds will be used only upon the recommendation of the Bishop, of the "Bishop's Task Force on the Division of Circuits," and the approval of the cabinet.

In the division of a charge in which one church seeks to become a station, it is recommended that such a church shall assume all salary obligations and its proportionate share of all apportionments.

1. The remainder of the charge in such a division assumes full pastoral support and its proportionate share of all apportionments. In no case will the Commission on Equitable Compensation provide more than one-third of the salary required for such a division.
 2. When there is a division of a charge forming one or more student appointments, each newly created charge must pay initially two-thirds of the pastoral support established by the division.
- C. Churches receiving Equitable Compensation Funds shall conduct an annual financial/stewardship campaign in the second year of receiving Equitable Compensation Funds to accurately gauge the level of financial support the local church can reasonably expect from its members.
 - D. The Commission on Equitable Compensation further recommends that each charge which is receiving, or shall hereafter receive, Equitable Compensation

Fund assistance, shall reduce this aid by at least ten (10) percent each year until the charge has achieved full self-support in ten years. The Commission wants to be clear at this point that its intent in this recommendation is that the charge will accept in full whatever increases are made in the minimum salary for their pastor each year and receive ten (10) percent less each year in aid from Equitable Compensation Funds than granted the previous year.

- E. Grants from the Commission on Equitable Compensation for Housing were discontinued by the following method:

<i>Date</i>	<i>Reduction</i>
01/01/93	25%
01/01/94	25%
01/01/95	25%
01/01/96	25%

- F. Any Equitable Compensation Fund supplement will be terminated immediately upon information that the pastor has taken full-time secular employment. Such a charge may be reinstated at such time as its pastor returns to full-time or student status. Exceptions to this provision may be permitted only by the approval of the executive committee of the Commission on Equitable Compensation upon the recommendation of the district superintendent of the pastor seeking for emergency reasons to be employed outside of his/her ministerial responsibilities.
- G. Equitable Compensation Funds are sent to charges who have applied for their use to provide their pastor with the minimum salary established by the Annual Conference. The monthly salary supplement checks sent by the Conference treasurer are to be deposited by the charge treasurer in the church or charge bank account. *The checks are not to be endorsed and cashed by the pastor.*
- H. Ethnic Minority and Women Ministers: Each ethnic minority or woman minister, who is an associate member or a member in full connection of the North Carolina Annual Conference, serving full-time, and who, in the opinion of the cabinet is rendering unusually effective service, will receive an incremental increase of \$200 per service year, not to exceed \$2,000 per year, for ten (10) years of full-time service, when such clergy person's salary and utilities is equal to the Conference minimum salary, but less than the Conference minimum salary plus \$200 per year up to ten (10) years of full-time service as an associate member or a member in full connection. Said incremental increase is to be administered by the Commission on Equitable Compensation upon recommendation of the cabinet, approval by the charge conference, and the district superintendent. Further, the local church shall be responsible for MPP and CPP payments on any incremental increase. This policy does not restrict the Equitable Compensation Commission, upon the recommendation of the cabinet, from making additional grants in extraordinary circumstances.
- I. Churches or charges applying for Equitable Compensation Funds shall submit a request on the appropriate form supplied by the district superintendent. The request shall be carefully analyzed by the pastor, recording secretary of the charge conference, and the district superintendent. The form must have the signatures of the pastor, recording secretary of the charge conference, and the district superintendent affixed to it, and the request must have been approved by the Charge Conference. The Commission plans further consultation and study with other Conference agencies and resources to seek ways to more adequately provide for the temporal needs of our pastors and churches.

Robert E. Bergland, *Chairperson*

FINANCE AND ADMINISTRATION, COUNCIL ON

I. Conference Budget to be Raised
January 1, 1997 to December 31, 1997

	Request in 94 Raised in 1996	Actual Raised in 95 for 1996	Variance	Request in 96 Raised in 1997	Request in 96 Raised in 1998	Increase (Decrease)	% Increase (Decrease)	% of Total Apport
REVISED CONFERENCE BUDGET								
N. C. Conference - UMC								
09/27/96								
1 - WORLD SERVICE AND CONF. BENEV	\$1,279,708	\$1,145,634	\$134,074	\$1,345,122	\$1,366,435	\$51,313	3.81%	10.64%
1 -- World Service								
2 CONFERENCE COUNCIL ON MINISTRIES	\$181,030	\$181,030	\$18,848	\$171,920	\$164,000	(\$7,920)	-4.61%	1.25%
3 COM Office Meetings & Programs	\$669,251	\$599,134	\$716,117	\$686,020	\$716,306	\$20,286	2.91%	5.46%
4 COM Staff Salaries	\$25,000	\$5,371	\$6,000	\$6,000	\$5,000	(\$1,000)	-16.67%	0.04%
5 COM Task Forces	\$25,000	\$22,381	\$2,819	\$21,850	\$16,000	(\$5,850)	-26.77%	0.12%
6 Commission on Church & Society	\$44,500	\$39,638	\$4,862	\$47,000	\$48,875	\$1,875	3.56%	0.37%
7 Camps Maintenance	\$318,978	\$285,559	\$33,419	\$350,000	\$355,723	\$5,723	1.64%	2.71%
8 Comm on Outdoor & Camping Minist	\$11,500	\$10,285	\$1,205	\$13,000	\$14,000	\$1,000	7.69%	0.11%
9 Commission on Laity	\$23,000	\$20,590	\$2,410	\$25,000	\$24,950	(\$50)	-0.20%	0.19%
10 Commission on Stewardship	\$8,620	\$5,926	\$684	\$6,620	\$9,620	\$3,000	45.32%	0.07%
11 Commission on Evangelism	\$30,500	\$27,305	\$3,195	\$32,000	\$31,000	(\$1,000)	-3.13%	0.25%
12 Commission on Worship	\$2,450	\$2,193	\$257	\$2,400	\$0	\$0	0.00%	0.02%
13 Comm. on Health & Human Services	\$11,751	\$10,520	\$1,231	\$6,700	\$7,500	\$800	11.94%	0.06%
14 Asbury Homes Inc.	\$0	\$0	\$0	\$0	\$0	\$0	0.00%	0.00%
15 Methodist Home for Children	\$252,390	\$225,947	\$26,443	\$252,390	\$252,390	\$0	0.00%	1.92%
16 Methodist Retirement Homes	\$377,390	\$337,851	\$39,539	\$377,390	\$377,390	\$0	0.00%	2.87%
17 Golden Cross Fund	\$31,000	\$27,752	\$3,248	\$31,000	\$31,000	\$0	0.00%	0.24%
18 Task Force on Children's Ministry	\$9,875	\$8,830	\$1,045	\$0	\$0	\$0	0.00%	0.00%
19 Commission on Missions and Outreach	\$275,750	\$246,860	\$28,890	\$275,750	\$279,750	\$4,000	1.45%	2.13%
20 Commission on Higher Education	\$8,750	\$8,728	\$1,022	\$8,750	\$10,500	\$1,750	7.69%	0.08%
21 -- College Sustaining Fund	\$640,000	\$572,948	\$67,052	\$640,000	\$640,000	\$0	0.00%	4.87%
22 -- College Debt Retirement	\$352,700	\$315,748	\$36,952	\$352,700	\$352,700	\$0	0.00%	2.89%
23 Campus Ministry	\$332,374	\$297,551	\$34,823	\$345,668	\$359,486	\$13,826	4.00%	2.74%
24 Comm. on Archives & History	\$4,850	\$4,431	\$5,180	\$5,000	\$5,180	\$180	3.60%	0.04%
25 Comm. on Religion & Race	\$9,000	\$8,057	\$943	\$10,000	\$12,100	\$2,100	21.00%	0.09%
26 N.C. Christian Advocate	\$50,000	\$44,762	\$5,238	\$50,000	\$50,000	\$0	0.00%	0.38%
27 Comm. on Disaster Preparedness	\$4,000	\$3,581	\$419	\$4,000	\$4,000	\$0	0.00%	0.03%
28 Comm. on Status & Role of Women	\$3,650	\$3,268	\$382	\$5,000	\$3,950	(\$1,050)	-21.00%	0.03%
29 Comm. on EMLC	\$3,850	\$3,447	\$403	\$4,000	\$4,700	\$700	17.50%	0.04%
30 Scholarship Endowment Fund	\$30,000	\$26,857	\$3,143	\$30,000	\$30,000	\$0	0.00%	0.23%
31 Comm. on Prison Min/Reform	\$4,800	\$4,118	\$462	\$5,000	\$12,000	\$7,000	140.00%	0.09%
32 Comm. on Congregational Development	\$11,195	\$10,022	\$1,173	\$20,195	\$22,600	\$2,405	11.91%	0.17%
33 Emerging Church Support	\$450,000	\$402,854	\$47,146	\$500,000	\$597,147	\$97,147	19.43%	4.55%
34 Vision 2000	\$0	\$38,495	\$4,505	\$43,000	\$45,000	\$2,000	4.65%	0.34%
35 Women in Crisis Pregnancies & Unborn Ch	\$0	\$0	\$0	\$0	\$1,000	\$1,000	0.00%	0.06%
36 Commission on Christian Unity	\$0	\$0	\$0	\$0	\$7,600	\$7,600	0.00%	0.06%
COM Sub-Total	\$4,225,000	\$3,782,349	\$442,651	\$4,339,354	\$4,495,676	\$156,322	3.60%	34.24%
Total - lines 1 to 36	\$5,504,708	\$4,927,983	\$576,725	\$5,684,476	\$5,862,111	\$207,635	3.65%	44.88%
II - MINISTERIAL SUPPORT/ADMIN.								
MINISTERIAL SUPPORT								
37 District Supt. Fund- Salaries	\$918,564	\$834,773	\$83,811	\$900,834	\$914,537	\$13,704	1.52%	6.97%
38 District Supt. Fund- Travel	\$60,000	\$54,526	\$5,474	\$60,000	\$65,000	\$5,000	8.33%	0.50%
39 Native American Assist. to Cabin	\$6,955	\$6,320	\$635	\$6,955	\$0	(\$6,955)	-100.00%	0.00%
40 Dist. Supt. Fund- Cabinet Exp.	\$30,000	\$27,263	\$2,737	\$30,000	\$0	\$0	0.00%	0.23%
41 Cabinet Discretionary Fund	\$9,000	\$7,270	\$1,730	\$8,000	\$8,000	\$0	0.00%	0.06%
42 Dir Ministerial Relations-Sal & Benefits	\$158,195	\$143,761	\$14,434	\$164,075	\$170,638	\$6,563	4.00%	1.30%
43 Dir Ministerial Relations-Office	\$115,700	\$14,268	\$1,432	\$15,700	\$17,000	\$1,300	8.28%	0.13%
44 Board of Ordained Ministry	\$110,000	\$100,600	\$10,000	\$110,700	\$112,914	\$2,214	2.00%	0.86%
45 Board of Diaconal Ministry	\$18,000	\$17,700	\$300	\$18,000	\$18,000	\$0	0.00%	0.05%
46 Conf. Claimants- Retiree Insurance	\$1,308,000	\$1,188,659	\$116,341	\$1,475,000	\$1,500,000	(\$25,000)	-1.68%	9.90%
47 -- Past Service Liability-Pensions	\$1,100,000	\$999,637	\$100,363	\$1,300,000	\$1,500,000	\$200,000	15.38%	11.42%
48 Minister's Translation Fund	\$148,806	\$133,412	\$15,394	\$153,642	\$160,512	\$6,870	4.34%	1.22%
49 Comm. on Equilabse Compensation	\$166,000	\$150,854	\$15,146	\$166,000	\$172,500	\$6,500	3.92%	1.31%
50 Minister's Moving Expense	\$135,000	\$122,683	\$12,317	\$140,000	\$140,000	\$0	0.00%	1.07%

51 Joint Comm. on Disability	\$98,000	\$89,058	\$8,941	\$98,000	\$103,000	\$5,000	5.10%	0.78%	
52 Clergy Living Education	\$1,000	\$908	\$91	\$1,000	\$1,000	\$0	0.00%	0.01%	
53 ** Ministerial Education Fund	\$469,818	\$445,127	\$44,691	\$500,466	\$556,993	\$56,527	11.29%	4.24%	
54 Seminary Visitation	\$1,500	\$1,363	\$137	\$1,500	\$1,500	\$0	0.00%	0.01%	
55 Seminar on the Ministry	\$7,000	\$6,361	\$639	\$7,000	\$7,000	\$0	0.00%	0.05%	
56 Comm. on Episcopacy	\$1,000	\$909	\$91	\$1,000	\$1,000	\$0	0.00%	0.01%	
Sub-Total	\$4,770,258	\$4,335,025	\$435,234	\$5,148,072	\$5,267,594	\$119,523	2.32%	40.12%	
CONNECTICAL & CONFERENCE ADM.									
57 ** General Administration	\$91,331	\$92,998	\$8,333	\$99,556	\$99,823	\$67	0.07%	0.76%	
58 ** SEJ Mission & Ministry	\$62,871	\$56,953	\$5,718	\$62,671	\$132,718	\$70,047	111.77%	1.01%	
59 Annual Conf. Expense	\$95,000	\$98,332	\$8,668	\$95,000	\$105,000	\$10,000	10.53%	0.80%	
60 Annual Conf. Registrar Sal & Ben	\$0	\$0	\$3,230	\$3,230	\$3,230	\$0	0.00%	0.02%	
61 Conf. Secretary's Office	\$4,800	\$4,362	\$438	\$7,000	\$600	\$600	8.57%	0.06%	
62 Conf. Secretary's Office Sal & Ben	\$48,250	\$43,848	\$4,402	\$52,870	\$54,744	\$1,874	3.54%	0.42%	
63 Conference Journal/Printing	\$42,600	\$38,713	\$3,887	\$42,600	\$42,600	\$0	0.00%	0.32%	
64 Conf. Treasurers Office Sal & Ben	\$307,200	\$278,171	\$28,028	\$318,000	\$379,740	\$59,740	18.75%	2.88%	
65 Conf. Treasurers Office	\$98,321	\$89,350	\$8,971	\$95,000	\$100,000	\$5,000	5.26%	0.76%	
66 Treasurer Bonding & Insurance	\$19,000	\$17,266	\$1,734	\$15,000	\$15,000	\$0	0.00%	0.08%	
67 Information Management Office	\$58,209	\$52,898	\$5,311	\$58,300	\$50,719	(\$7,581)	-13.00%	0.39%	
68 Information Management Sal & Ben	\$81,000	\$55,434	\$25,566	\$83,300	\$83,134	\$16,834	31.33%	0.63%	
69 Conf. Board of Trustees	\$800	\$727	\$73	\$800	\$800	\$0	0.00%	0.01%	
70 Episcopal Residence	\$30,000	\$27,263	\$2,737	\$30,000	\$30,000	\$0	0.00%	0.23%	
71 Staff Personnel Maintenance	\$3,000	\$2,726	\$274	\$3,000	\$3,000	\$0	0.00%	0.02%	
72 Legal Counsel	\$2,000	\$1,818	\$182	\$2,000	\$2,000	\$0	0.00%	0.02%	
73 Bishop's Discretionary Fund	\$0	\$0	\$0	\$0	\$0	\$0	0.00%	0.00%	
74 Episcopal Office Program Initiat	\$0	\$0	\$0	\$0	\$0	\$0	0.00%	0.00%	
75 Contingency Fund	\$9,000	\$8,179	\$821	\$9,000	\$9,000	\$0	0.00%	0.07%	
76 ** Meth. Bldg. Operating Fund	\$78,000	\$70,883	\$7,117	\$75,000	\$75,000	\$0	0.00%	0.57%	
77 Comm. on Nominations	\$69,000	\$62,705	\$6,295	\$69,000	\$69,000	\$0	0.00%	0.53%	
78 Comm. on Native American Min.	\$525	\$477	\$48	\$500	\$0	(\$500)	-100.00%	0.00%	
79 In-comming WATS	\$500	\$454	\$46	\$500	\$500	\$0	0.00%	0.00%	
80 Conference Staff Relations Comm	\$17,000	\$15,449	\$1,551	\$3,400	\$3,400	\$0	0.00%	0.03%	
81 Board of Institutions	\$750	\$682	\$68	\$750	\$1,500	\$750	100.00%	0.01%	
82 Task Force on Staffing & Structure	\$750	\$682	\$68	\$750	\$750	\$0	0.00%	0.01%	
83 Office of the Bishop	\$6,000	\$5,453	\$547	\$6,000	\$0	(\$6,000)	-100.00%	0.00%	
Sub-Total	\$1,105,707	\$1,004,823	\$100,884	\$1,113,227	\$1,262,058	\$148,831	13.37%	9.61%	
Total - lines 37 to 83	\$5,875,965	\$5,339,848	\$536,118	\$6,281,259	\$6,868,354	\$587,095	9.34%	48.73%	
Total - lines 1 to 83	\$11,380,673	\$10,287,830	\$1,112,843	\$11,945,775	\$12,421,763	\$475,988	3.96%	94.61%	
III - Episcopal Fund									
IV - Africa University	\$320,973	\$322,388	\$1,425	\$337,901	\$350,087	\$12,186	3.61%	2.67%	
V - Black College	\$53,385	\$40,389	\$12,996	\$55,780	\$55,780	\$1,307	2.40%	0.42%	
VI - Interdenominational Cooperation Fund	\$225,798	\$153,906	\$71,892	\$234,885	\$240,522	\$5,633	2.40%	1.83%	
VII - Mission Initiatives Focus 2000 Fund	\$32,287	\$22,740	\$9,547	\$34,885	\$35,097	\$212	0.61%	0.27%	
VIII - SEJ Mission Growth Fund	\$18,151	\$14,440	\$3,711	\$18,521	\$26,551	\$8,030	43.36%	0.20%	
Grand Totals (all funds)	\$12,141,047	\$10,898,121	\$1,242,926	\$12,736,224	\$13,129,800	\$393,577	3.09%	100.00%	
DISTRIBUTION OF FUNDS									
General Conference Totals	\$2,511,451	\$2,227,532	\$283,919	\$2,625,813	\$2,761,088	\$135,275	5.15%	21.03%	
Junisdictional Conf. Totals	\$172,451	\$133,471	\$38,980	\$172,451	(\$39,733)	(\$39,733)	-23.04%	1.01%	
Conf. Claims - Pensions	\$2,408,000	\$2,188,296	\$219,704	\$2,775,000	\$2,600,000	\$25,000	0.90%	21.33%	
Annual Conference Totals	\$7,046,145	\$6,348,621	\$700,324	\$7,162,960	\$7,435,994	\$273,035	3.81%	56.83%	

CF&A anticipates income from contributions by local congregations and receipts from invested Annual Conference funds raised in 1997 to be adequate to meet this missional budget for 1998

** Funds that are raised and paid out in the same year.

Ila. Actual Operating Budget for 1995

	1994 Raised	Feb 95 Supplement	March Supplement	Other Supplement	Budget for 1995	Actual Expenditures for 1995
N. C. Conference - UMC						
1 - ** WORLD SERVICE AND CONFERENCE BENEVOLENC	\$0	\$0	\$0	\$0	\$1,278,708	\$1,145,634
1 - ** World Service	\$0	\$0	\$0	\$0	\$0	\$0
CONFERENCE COUNCIL ON MINISTRIES						
2 COM Office Meetings & Programs	\$0	\$15,414	(\$4,948)	\$0	\$118,500	\$119,238
3 COM Office Meetings & Programs	\$0	\$113,736	(\$28,132)	\$0	\$705,342	\$656,276
4 COM Staff Salaries	\$530	\$0	(\$264)	\$0	\$5,385	\$1,148
5 Commission on Church & Society	\$2,036	\$0	(\$1,603)	\$0	\$35,762	\$21,571
6 Commission on Education	\$3,921	\$5,000	(\$1,957)	\$0	\$48,170	\$29,287
7 Camps Maintenance	\$0	\$40,087	(\$12,543)	\$0	\$312,950	\$312,950
8 Comm on Outdoor & Camping Minist	\$1,158	\$11,580	(\$579)	\$0	\$12,158	\$10,831
9 Commission on Laity	\$2,001	\$20,005	(\$999)	\$979	\$21,986	\$21,986
10 Commission on Stewardship	\$1,001	\$10,007	(\$500)	\$0	\$10,508	\$3,447
11 Commission on Evangelism	\$2,718	\$29,147	(\$1,323)	\$0	\$30,542	\$30,542
12 Commission on Worship	\$680	\$8,801	(\$340)	\$0	\$7,141	\$1,428
13 Comm on Health & Human Services	\$1,128	\$11,261	(\$562)	\$1,191	\$13,018	\$13,018
14 Asbury Homes Inc	\$0	\$0	\$0	\$0	\$0	\$0
15 Methodist Home for Children	\$63,022	\$282,810	\$0	\$0	\$325,832	\$325,832
16 Methodist Retirement Homes	\$96,992	\$397,452	\$0	\$0	\$493,444	\$493,444
17 Golden Cross Fund	\$1,582	\$28,487	(\$1,203)	\$2	\$28,878	\$28,878
18 Task Force on Children's Ministry	\$0	\$14,684	(\$667)	\$0	\$18,625	\$18,625
19 Commission on Missions and Outreach	\$707	\$250,448	(\$11,365)	\$0	\$239,083	\$231,068
20 Commission on Higher Education	\$0	\$0	(\$353)	\$0	\$7,420	\$4,331
21 ** College Debt Retirement	\$0	\$897,750	\$0	\$0	\$640,000	\$572,948
22 Campus Ministry	\$0	\$311,514	\$0	\$0	\$352,700	\$315,748
23 Comm on Archives & History	\$437	\$282,271	(\$12,810)	\$0	\$319,590	\$319,590
24 Comm on Religion & Race	\$768	\$4,372	(\$218)	\$0	\$4,591	\$3,874
25 N.C. Christian Advocate	\$0	\$7,984	(\$393)	\$0	\$3,088	\$4,331
26 Comm on Disaster Preparedness	\$273	\$3,926	(\$2,160)	\$0	\$50,000	\$50,000
27 Comm on Status & Role of Women	\$362	\$2,729	(\$136)	\$0	\$2,868	\$1,260
28 Comm on EMLC	\$200	\$3,621	(\$191)	\$0	\$4,012	\$3,885
29 **Scholarship Endowment Fund	\$0	\$3,160	(\$145)	\$0	\$3,235	\$2,860
30 Comm on Congregational Development	\$0	\$52,994	\$0	\$0	\$30,000	\$28,857
31 Comm on Prison/MidReform	\$0	\$3,533	(\$160)	\$0	\$3,373	\$3,173
32 Emerging Church Support	\$0	\$25,053	\$0	\$0	\$25,053	\$24,487
33 Vision 2000	\$0	\$38,213	(\$9,684)	\$0	\$250,000	\$250,000
34 Women in Crisis Pregnancies & Unborn Children	\$0	\$40,000	\$0	\$34,201	\$74,201	\$74,201
35 Commission on Christian Unity	\$0	\$0	\$0	\$1,219	\$1,219	\$1,219
COM Sub-Total	\$178,534	\$3,771,554	(\$83,455)	\$37,592	\$4,196,832	\$3,974,141
Total - lines 1 to 36	\$178,534	\$4,865,600	(\$83,455)	\$37,592	\$5,478,540	\$5,119,775
II - MINISTERIAL SUPPORT AND CONNECTIONAL MINISTERIAL SUPPORT						
37 District Supt Fund Salaries	\$0	\$789,278	\$35,528	\$7,153	\$864,148	\$864,147
38 District Supt Fund Travel	\$0	\$52,961	\$4,593	\$6,533	\$66,533	\$66,533
39 Native American Assist. to Cabin	\$368	\$6,139	\$0	\$0	\$6,507	\$5,596
40 Dist. Supt Fund Cabinet Exp	\$2,700	\$27,000	\$0	\$0	\$29,700	\$27,803
41 Cabinet Discretionary Fund	\$0	\$8,827	\$0	\$0	\$8,827	\$4,055
42 Dr Ministerial Relations-Sal & Benefits	\$0	\$147,774	\$8,625	\$158	\$167,572	\$167,572
43 Dr Ministerial Relations-Office	\$0	\$0	\$0	\$0	\$0	\$0
44 Board of Ordained Ministry	\$7,828	\$97,713	\$0	\$0	\$110,052	\$104,532
45 Board of Deaconal Ministry	\$708	\$7,081	\$4,513	\$0	\$7,767	\$2,487
46 Conf. Claimants -Retiree Insurance	\$0	\$1,023,915	\$0	\$0	\$1,023,915	\$1,015,040
47 ** Past Service Liability-Pensions	\$0	\$784,417	\$5,820	\$0	\$1,000,000	\$989,637
48 Minister's Transition Fund	\$0	\$22,014	\$5,820	\$0	\$153,843	\$153,843
49 Comm on Equitable Compensation	\$0	\$132,403	\$8,115	\$0	\$180,000	\$151,758

50 Minister's Moving Expense	\$11,916	\$119,163	\$	\$4,802	\$5,451	\$141,132
51 Joint Comm on Disability	\$86,503	\$86,503	\$7,502	\$3,995	\$0	\$98,000
52 Clergy Living Committee	\$88	\$883	\$0	\$0	\$0	\$971
53 ** Ministerial Education Fund	\$422,102	\$0	\$0	\$0	\$0	\$489,818
54 Seminary Visitation	\$0	\$1,500	\$0	\$0	\$0	\$1,500
55 Seminar on the Ministry	\$706	\$7,061	\$0	\$0	\$0	\$7,767
56 Comm on Episcopacy	\$485	\$485	\$0	\$762	\$0	\$1,247
Sub-Total	\$24,310	\$3,929,698	\$142,095	\$70,606	\$19,295	\$4,459,289
CONNECTIONAL & CONFERENCE ADMIN						
57 ** General Administration	\$0	\$78,629	\$0	\$0	\$0	\$81,331
58 ** Jurisdictional Conference	\$0	\$55,319	\$0	\$0	\$0	\$56,671
59 Annual Conf. Expense	\$0	\$83,855	\$0	\$0	\$17,313	\$101,168
60 Annual Conf. Registrar Sal & Ben	\$0	\$0	\$0	\$0	\$0	\$0
61 Conf. Secretary's Office	\$0	\$43,851	\$4,818	\$2,025	\$0	\$50,684
62 Conf. Secretary's Office Sal & Ben	\$0	\$0	\$0	\$0	\$0	\$0
63 Conference Journal/Printing	\$3,780	\$37,402	\$0	\$0	\$0	\$41,382
64 Conf. Treasurers Office Sal & Ben	\$0	\$350,581	\$30,403	\$10,191	\$0	\$401,883
65 Conf. Treasurers Office	\$0	\$0	\$0	\$0	\$0	\$0
66 Treasurer Bonding & Insurance	\$11,785	\$17,854	\$0	\$0	\$0	\$29,639
67 Information Management Office	\$27,003	\$80,337	\$19,814	\$4,172	\$12,500	\$153,028
68 Information Management Sal & Ben	\$0	\$0	\$0	\$0	\$0	\$0
69 Conf. Board of Trustees	\$71	\$708	\$0	\$0	\$0	\$779
70 Episcopal Residence	\$0	\$0	\$0	\$0	\$0	\$0
71 Staff Parsonage Maintenance	\$197	\$26,461	\$2,266	\$1,223	\$0	\$30,187
72 Legal Counsel	\$397	\$3,972	\$0	\$0	\$0	\$4,369
73 Bishop's Discretionary Fund	\$177	\$1,785	\$0	\$0	\$0	\$1,962
74 Episcopal Office Program Initlal	\$883	\$8,827	\$0	\$0	(\$8,548)	\$2,000
75 ** Meth. Bligg. Operating Fund	\$0	\$70,121	\$0	\$0	\$0	\$78,000
76 ** Meth. Bligg. Capital Fund	\$0	\$60,905	\$0	\$0	\$0	\$69,000
77 Comm on Nominations	\$46	\$463	\$0	\$0	\$0	\$509
78 Comm on Native American Min	\$14	\$441	\$0	\$0	\$0	\$465
79 In-coming WATS	\$0	\$17,854	\$0	\$0	\$0	\$17,854
80 Conference Staff Relations Comm	\$0	\$1,324	\$0	\$0	\$520	\$1,844
81 Board of Institutions	\$0	\$0	\$750	\$0	\$0	\$750
82 Task Force on Staffing & Structure	\$0	\$0	\$750	\$0	\$0	\$750
83 Office of the Bishop	\$0	\$0	\$0	\$0	\$0	\$0
Sub-Total	\$44,343	\$948,488	\$58,831	\$23,811	\$28,473	\$1,141,773
Total - lines 37 to 83	\$68,653	\$4,778,184	\$200,928	\$94,217	\$47,768	\$5,601,072
Total - lines 1 to 83	\$247,187	\$9,643,784	\$545,092	\$762	\$85,360	\$11,079,812
III - Episcopal Fund						
IV - Africa University	\$30,344	\$30,344	\$0	\$0	\$0	\$30,344
V - Black Colleges	\$147,159	\$147,159	\$0	\$0	\$0	\$147,159
VI - Interdenominational Cooperation Fund	\$20,712	\$20,712	\$0	\$0	\$0	\$20,712
VII - Mission Inhabitans Fund	\$13,780	\$13,780	\$0	\$0	\$0	\$13,780
VIII - SEJ Missional Growth Fund	\$77,303	\$77,303	\$0	\$0	\$0	\$77,303
Grand Totals (all funds)	\$247,187	\$10,252,335	\$545,092	\$762	\$85,360	\$11,839,996
DISTRIBUTION OF FUNDS						
General Conferences Totals	\$0	\$2,124,028	\$0	\$0	\$0	\$2,124,028
Jurisdictional Conf. Totals	\$0	\$132,622	\$0	\$0	\$0	\$132,622
Conf. Claimants - Pensions	\$0	\$1,816,332	\$0	\$0	\$0	\$1,816,332
Annual Conferences Totals	\$0	\$0	\$545,092	\$762	\$85,360	\$7,002,189
** Funds that are raised and paid out in the same year						

IIb. Actual Operating Budget for 1996

	1995 Remaining Balance	Allowed Carry over from 1995	1995 Raised	Feb 96 Requested Supplement	Operating Budget for 1996	96 Budget/ 95 Budget Change %	96 Budget/ 95 Actual Change %	% of Total
N C Conference - UMC								
0400096								
1 - World Service AND CONFERENCE BENEVOLENC	\$0	\$0	\$1,145,634	\$0	\$1,345,122	5.11%	17.41%	24.94%
1 ** World Service								
CONFERENCE COUNCIL ON MINISTRIES								
2 COM Office Meetings & Programs	262	\$0	\$181,000	\$6,000	\$187,000	39.77%	40.08%	3.10%
3 COM Staff Salaries	\$49,266	\$0	\$596,134	\$52,959	\$652,083	-7.58%	-0.64%	12.06%
4 COM Task Forces	\$4,418	\$537	\$5,371	\$0	\$5,908	8.17%	41.00%	0.16%
5 Commission on Church & Society	\$14,191	\$2,238	\$22,361	\$0	\$24,619	31.16%	14.13%	0.41%
6 Commission on Education	\$16,863	\$3,984	\$36,838	\$0	\$43,822	-5.09%	48.83%	0.81%
7 Camps Maintenance	\$0	\$0	\$285,559	\$33,419	\$318,978	1.83%	1.83%	5.91%
8 Comm on Outdoor & Camping Minist	\$1,328	\$1,000	\$10,295	\$0	\$11,325	-8.86%	4.56%	0.21%
9 Commission on Laity	\$7,061	\$593	\$5,978	\$0	\$20,560	-37.96%	89.11%	0.36%
10 Commission on Stewardship	\$0	\$0	\$27,305	\$0	\$27,305	-10.80%	-10.80%	0.51%
11 Commission on Evangelism	\$5,713	\$219	\$2,183	\$0	\$2,412	-69.22%	68.99%	0.64%
12 Commission on Worship	(\$0)	\$0	\$10,520	\$0	\$10,520	-19.18%	-19.18%	0.30%
13 Comm. on Health & Human Services	\$0	\$0	\$0	\$0	\$0			0.00%
14 Asbury Homes Inc	\$0	\$0	\$225,947	\$0	\$225,947	-30.81%	-30.81%	4.18%
15 Methodist Home for Children	\$0	\$0	\$337,851	\$0	\$337,851	-31.53%	-31.53%	6.26%
18 Methodist Retirement Homes	\$0	\$0	\$27,752	\$0	\$27,752	3.25%	0.31%	0.35%
17 Golden Cross Fund	\$0	\$0	\$8,930	\$0	\$8,930	-46.29%	-46.29%	0.17%
18 Task Force on Children's Ministry	\$8,015	\$0	\$24,860	\$0	\$24,860	8.61%	10.30%	4.73%
19 Commission on Missions and Outreach	\$3,089	\$873	\$8,728	\$0	\$9,601	29.40%	121.70%	0.18%
20 Commission on Higher Education	\$0	\$0	\$572,946	\$0	\$640,000	0.00%	11.70%	11.87%
21 ** College Sustaining Fund	\$0	\$0	\$315,746	\$0	\$352,700	0.00%	11.70%	8.54%
22 ** College Debt Retirement	\$0	\$0	\$297,351	\$34,823	\$332,374	4.00%	4.00%	8.16%
23 Campus Ministry	\$717	\$443	\$4,431	\$0	\$4,874	8.17%	25.61%	0.09%
24 Comm. on Archives & History	\$3,538	\$806	\$6,057	\$0	\$6,863	9.84%	95.61%	0.16%
25 Comm. on Religion & Race	\$0	\$0	\$44,762	\$5,238	\$50,000	0.00%	0.93%	0.06%
26 N.C. Christian Advocate	\$1,606	\$358	\$3,581	\$0	\$3,939	37.44%	212.52%	0.07%
27 Comm on Disaster Preparedness	\$127	\$127	\$3,268	\$0	\$3,395	-15.38%	-12.82%	0.08%
28 Comm on Status & Role of Women	\$575	\$345	\$3,447	\$0	\$3,792	17.21%	42.54%	0.07%
29 Comm on EMLC	\$0	\$0	\$26,857	\$0	\$30,000	0.00%	11.70%	0.56%
30 **Scholarship Endowment Fund	\$200	\$200	\$4,118	\$0	\$4,318	28.02%	36.08%	0.08%
31 Comm on Prison Ministry	\$556	\$0	\$10,022	\$7,173	\$17,195	-31.37%	-29.81%	0.32%
32 Comm on Congregational Development	(\$0)	\$0	\$402,854	\$0	\$402,854	61.14%	7.47%	7.47%
33 Emerging Church Support	(\$0)	\$0	\$38,495	\$0	\$38,495	-48.12%	-48.12%	0.71%
34 Vision 2000	(\$0)	\$0	\$0	\$0	\$0	-100.00%	-100.00%	0.00%
35 Women in Crisis Pregnancies & Unborn Children	(\$0)	\$0	\$0	\$0	\$0			0.00%
36 Commission on Christian Unity	(\$0)	\$0	\$0	\$0	\$0			0.00%
COM Sub-Total	\$117,543	\$18,768	\$3,782,349	\$138,612	\$4,048,878	-3.57%	1.88%	75.06%
Total - lines 1 to 36	\$117,543	\$18,768	\$4,927,983	\$138,612	\$5,393,988	-1.54%	5.36%	100.00%
II - MINISTERIAL SUPPORT AND CONNECTIONAL MINISTERIAL SUPPORT								
37 District Supt. Fund Salaries	\$1	\$0	\$834,773	\$54,087	\$888,840	0.53%	0.53%	14.61%
38 District Supt. Fund Travel	(\$0)	\$0	\$54,526	\$10,474	\$65,000	-2.30%	-2.31%	1.08%
39 Native American Asst. to Cabin	\$912	\$632	\$6,320	\$0	\$6,952	8.86%	6.38%	0.12%
40 Dist. Supt. Fund Cabinet Exp	\$2,097	\$2,097	\$27,263	\$0	\$29,360	-1.15%	-9.40%	0.49%
41 Cabinet Discretionary Fund	\$4,772	\$727	\$7,270	\$0	\$7,997	-9.40%	-9.40%	0.13%
42 Div Ministerial Relations-Sal & Benefits	(\$0)	\$0	\$143,761	\$14,434	\$158,195	-5.60%	-5.60%	2.84%
43 Div Ministerial Relations-Office	\$0	\$0	\$14,268	\$14,432	\$15,700			0.26%
44 Board of Ordained Ministry	\$5,520	\$1,007	\$100,600	\$2,500	\$104,107	-5.40%	-0.41%	1.73%
45 Board of Diaconal Ministry	\$5,280	\$0	\$7,270	\$7,897	\$11,886	2.96%	2.96%	0.13%
46 Conf. Claimants-Return Insurance	\$0	\$0	\$1,188,859	\$0	\$1,188,859	18.09%	18.09%	19.80%
47 ** Past Semina Liability-Pensions	\$0	\$0	\$969,837	\$0	\$1,300,000	21.85%	30.05%	21.85%
48 Minister's Transition Fund	\$0	\$0	\$133,412	\$13,384	\$146,806	-4.57%	-4.57%	2.45%

49. Comm. on Episcopacy	30,472	\$0	\$0	\$122,083	\$112,317	\$135,000	-4.35%	7.25%	
50. Minister's Moving Expense	\$0	\$0	\$0	\$89,059	\$0	\$0	0.00%	0.00%	
51. Clergy on Disability	\$0	\$0	\$0	\$48,941	\$0	\$0	0.00%	0.00%	
52. Clergy Living Committees	\$507	\$0	\$0	\$445,127	\$0	\$0	2.96%	115.28%	
53. -- Ministerial Education Fund	\$0	\$0	\$0	\$1,363	\$0	\$0	2.17%	12.43%	
54. Seminary Visitation	\$1,500	\$0	\$0	\$6,361	\$0	\$0	-9.12%	0.02%	
55. Seminar on the Ministry	\$447	\$0	\$0	\$3,409	\$2,500	\$3,409	-12.34%	-6.99%	
56. Comm. on Episcopacy	\$1	\$0	\$0	\$0	\$0	\$0	173.36%	0.11%	
	\$29,277	\$5,728	\$4,335,025	\$135,205	\$4,631,659	\$0	8.35%	14.27%	
CONNECTONAL & CONFERENCE ADMIN									
57. -- General Administration	\$0	\$0	\$0	\$2,998	\$0	\$0	9.01%	19.95%	
58. -- Jurisdictional Conference	\$0	\$0	\$0	\$56,953	\$0	\$0	10.04%	1.04%	
59. Annual Conf. Expense	\$1	\$0	\$0	\$98,332	\$0	\$0	-14.66%	-14.66%	
60. Annual Conf. Registrar Sal & Ben	\$0	\$0	\$0	\$0	\$0	\$0	0.00%	0.00%	
61. Conf. Secretary's Office	\$2,924	\$0	\$0	\$4,362	\$4,362	\$4,362	-91.40%	-90.67%	
62. Conf. Secretary's Office Sal & Ben	\$0	\$0	\$0	\$43,848	\$5,002	\$48,850	2.95%	41.45%	
63. Conference Journal/Printing	\$11,258	\$3,871	\$0	\$36,713	\$42,564	\$42,564	-13.37%	-13.37%	
64. Conf. Treasurers Office Sal & Ben	(90)	\$0	\$0	\$278,171	\$68,961	\$346,132	-35.44%	152.74%	
65. Conf. Treasurers Office Sal & Ben	\$0	\$0	\$0	\$89,350	\$20,971	\$110,321	-85.81%	-85.25%	
66. Treasurer Bonding & Insurance	\$21,904	\$1,727	\$0	\$17,269	\$0	\$18,993	2.96%	13.76%	
67. Information Management Office	\$1,821	\$0	\$0	\$55,434	\$21,428	\$78,862	85.50%	83.00%	
68. Information Management Sal & Ben	\$0	\$0	\$0	\$0	\$0	\$0	0.00%	0.00%	
69. Conf. Board of Trustees	\$74	\$0	\$0	\$27	\$0	\$0	31.35%	139.44%	
70. Episcopal Residence	\$0	\$0	\$0	\$0	\$0	\$0	2.96%	2.96%	
71. Staff Panopage Maintenance	\$7,524	\$2,726	\$2,737	\$27,263	\$37,524	\$37,524	14.20%	14.20%	
72. Legal Counsel	\$3,118	\$273	\$0	\$2,726	\$2,999	\$2,999	0.05%	0.05%	
73. Bishop's Discretionary Fund	\$192	\$1,818	\$0	\$1,818	\$2,000	\$2,000	0.00%	0.00%	
74. Episcopal Office Program Initiat	\$0	\$0	\$0	\$0	\$0	\$0	184.53%	349.84%	
74. Contingency Fund	\$1,162	\$0	\$0	\$8,178	\$0	\$8,997	-3.85%	5.81%	
75. -- Meth. Bldg. Operating Fund	\$0	\$0	\$0	\$70,863	\$0	\$75,000	0.00%	0.00%	
76. -- Meth. Bldg. Capital Fund	\$0	\$0	\$0	\$62,705	\$0	\$69,000	0.00%	0.00%	
77. Comm. on Nominations	\$509	\$48	\$0	\$525	\$477	\$525	10.04%	10.04%	
78. Comm. on Native American Min	\$183	\$45	\$0	\$654	\$469	\$469	85.13%	85.13%	
79. In-coming WATS	\$0	\$0	\$0	\$15,449	\$0	\$15,449	-12.49%	-12.49%	
80. Conference Staff Relations Comm	\$2	\$0	\$0	\$682	\$518	\$1,200	-34.95%	-34.89%	
81. Board of Institutions	\$406	\$0	\$0	\$682	\$0	\$682	-9.12%	-9.12%	
82. Task Force on Staffing & Structure	\$298	\$0	\$0	\$0	\$0	\$0	-100.00%	-100.00%	
83. Office of the Bishop	\$0	\$0	\$0	\$5,453	\$0	\$5,453	2.62%	10.21%	
Sub-Total	\$51,170	\$14,561	\$1,004,823	\$119,617	\$1,171,689	\$1,171,689	7.18%	13.45%	
Total - lines 37 to 83	\$60,447	\$20,289	\$5,339,848	\$254,822	\$6,003,348	\$6,003,348	2.87%	9.47%	
Total - lines 1 to 83	\$197,991	\$40,057	\$10,267,830	\$394,434	\$11,397,346	\$11,397,346	5.27%	4.81%	
III - Episcopal Fund									
IV - Africa University	\$0	\$0	\$322,398	\$0	\$337,901	\$337,901	2.04%	34.87%	
V - Black Collegats	\$0	\$0	\$153,806	\$0	\$234,869	\$234,869	6.05%	53.41%	
VI - Interdenominational Cooperation Fund	\$0	\$0	\$22,740	\$0	\$34,685	\$34,685	2.04%	28.29%	
VII - Mission Inhabitans Fund	\$0	\$0	\$14,440	\$0	\$18,521	\$18,521	0.00%	43.47%	
VIII- SEJ Missional Growth Fund	\$0	\$0	\$78,518	\$0	\$109,760	\$109,760	7.94%	10.36%	
Grand Totals (all funds)	\$197,991	\$40,057	\$10,896,121	\$394,434	\$12,187,795	\$12,187,795	4.55%	17.88%	
DISTRIBUTION OF FUNDS									
General Conference Totals	\$0	\$0	\$2,227,532	\$0	\$2,625,813	\$2,625,813	0.00%	28.20%	
Jurisdictional Conf. Totals	\$0	\$0	\$133,471	\$0	\$172,451	\$172,451	17.17%	23.53%	
Conf. Claimsants - Pensions	\$0	\$0	\$2,188,298	\$0	\$2,468,659	\$2,468,659	-1.87%	20.42%	
Annual Conference Totals	\$0	\$40,057	\$6,348,821	\$394,434	\$8,900,872	\$8,900,872	1.81%	58.62%	

** Funds that are raised and paid out in the same year

IIC. Contingency Reserve Fund

	1995 Unaudited	1995 and 1996 Supplements		
Income			Budget Supplements:	
Interest on Checking	\$57,599		COM Office Meetings & Programs	\$1,052
Interest on Investments	\$66,208		COM Staff Salaries	\$24,827
Interest on Metho. Found.	\$345,978		COM Task Forces	(\$264)
Interest on Church Loans	\$11,000		Commission on Church & Society	(\$1,603)
Net Reclaim Last Year	\$157,934		Commission on Education	(\$1,957)
Other Receipts	\$0		Camps Maintenance	\$20,876
Post Audit Receipts	\$0		Comm on Outdoor & Camping Minist	(\$579)
Interest Paid	(\$35,000)		Commission on Laity	(\$20)
	<u>\$603,719</u>		Commission on Stewardship	(\$500)
Distribution			Commission on Evangelism	(\$1,323)
Budget Supplements	\$480,556		Commission on Worship	(\$340)
Non-Budget Supplements	\$20,700		Comm. on Health & Human Services	\$629
Audit Adjustments	\$10,000		Golden Cross Fund	(\$1,201)
	<u>\$511,256</u>		Task Force on Children's Ministry	(\$667)
Net Transfer to Cont.	<u>\$92,463</u>		Commission on Missions and Outreach	(\$11,365)
			Commission on Higher Education	(\$353)
			Campus Ministry	\$22,013
			Comm. on Archives & History	(\$218)
			Comm. on Religion & Race	(\$383)
			N. C. Christian Advocate	\$3,048
			Comm. on Disaster Preparedness	(\$136)
			Comm. on Status & Role of Women	(\$191)
			Comm. on EMLC	(\$145)
			Comm. on Prison Min/Reform	(\$160)
			Comm. on Congregational Development	\$7,173
			Emerging Church Support	(\$9,884)
			Vision 2000	\$34,201
			Women in Crisis Pregnancies & Unborn Chi	\$1,219
			District Supt. Fund: Salaries	\$96,748
			District Supt. Fund: Travel	\$19,453
			Dir Ministerial Relations-Sal & Benefits	\$21,417
			Dir Ministerial Relations-Office	\$1,432
			Board of Ordained Ministry	\$7,013
			Minister's Transition Fund	\$19,214
			Comm. on Equitable Compensation	\$21,261
			Minister's Moving Expense	\$22,370
			Joint Comm. on Disability	\$12,936
			Comm. on Episcopacy	\$3,262
			Annual Conf. Expense	\$17,313
			Conf. Secretary's Office	\$2,025
			Conf. Secretary's Office Sal & Ben	\$5,002
			Conf. Treasurers Office Sal & Ben	\$89,840
			Conf. Treasurers Office	\$20,971
			Information Management Office	\$16,672
			Information Management Sal & Ben	\$21,428
			Staff Parsonage Maintenance	\$3,960
			Contingency Fund	(\$6,548)
			Conference Staff Relations Comm	\$1,038
				<u>\$480,556</u>
			Total Budget Supplements	<u>\$480,556</u>
			Non Budget Supplements:	
			United Methodist Foundation, Inc.	<u>\$20,700</u>

FINANCE AND ADMINISTRATION, COUNCIL ON

III. FINANCIAL POLICIES

The United Methodist Church is a connectional church, and all local churches participate in the mission and service giving of the larger church. The outreach and mission giving opportunities of the Connection are distributed to the churches of the NC Conference by means of a formula based on the financial performance in each local church. Every effort is made to develop a computation which is shared with fairness by all. Church leaders are encouraged to interpret the work of the Connection so that each congregation understands these funds to be a necessary extension of the ministry and mission of the church beyond its local organization.

A. APPORTIONMENTS:

1. The funds to be apportioned are:
 - World Service and Conference Benevolences
 - Ministerial Support and Connectional Administration
 - Episcopal Fund
 - Interdenominational Cooperation Fund
 - Black Colleges
 - African University Fund
 - SEJ Missional Growth Fund
2. Formula: The Apportionments for each year shall be based on the average of the total monies disbursed by each church in the four years immediately previous to the apportionment year less the approved exclusions each year, or on the most recent year less the approved exclusions, whichever is lower. The change in apportionments from the previous year shall not increase or decrease in excess of 15%. The exclusions are: Payments on World Service and Conference Benevolences, Ministerial Support and Administration, Episcopal Fund, and all other apportionments; principal and interest on indebtedness; buildings and improvements; local benevolences paid directly by the local church; General and Conference Advance Specials; Ten Dollar Club; up to \$4,500 for travel paid by a charge for each pastor; United Methodist Student Day; Human Relations Day; Peace and Justice Sunday; Native American Awareness Sunday; One Great Hour of Sharing; World Communion Sunday; Spirit for Tomorrow Campaign; UMW Funds sent to district or conference treasurer; housing allowance paid in lieu of furnished parsonage to a minister serving under Episcopal appointment in a charge of the Conference; offerings taken for disasters as designated by the Disaster Preparedness Committee and the Resident Bishop.

3. Beginning with all new congregations started in the NC Conference after July 1, 1993, the following formula shall be used to determine a new congregation's base for setting apportioned contributions for mission and service giving:

BUDGET YEAR	BASE FORMULA	MAXIMUM % INCREASE
A		
B		
C	$4A \div 4$	No Cap
D	$3A + B \div 4$	No Cap
E	$2A + B + C \div 4$	No Cap
F	$A + B + C + D \div 4^*$	No Cap
G	$B + C + D + E \div 4$	15% Cap**

* Standard formula

** Maximum % increase cap shall be the percentage determined by Annual Conference

4. Subject to action of the SEJ Conference, the SEJ Missional Fund shall continue based on a minimum goal of 50 cents per member per year (\$2.00) over the four-year period 1997-2000 inclusive. This is based upon

- the membership at the close of the calendar year 1995 as reported in the 1996 *Journal*.
5. Apportionments to the churches shall be made by the Council on Finance and Administration (CFA) based on the current formula. Each cause shall be paid proportionately out of the income from funds received up to the amount fixed by the Annual Conference. In the event receipts shall fall short, all items shall be paid pro-rata. In the light of possible unforeseen and emergency need within the Annual Conference, the CFA is authorized to make supplementary appropriations between sessions of the Annual Conference. Such supplementary appropriations shall be made only from available undesignated funds and shall be reported in the Conference *Journal* for purposes of information.
 6. Apportionments will be delivered from the treasurer's office to the district superintendents by *July 19, 1996*.
- B. The following special offerings shall be taken in each local church and remitted to the Conference treasurer as separate items. They are not to be included in the Apportionments: United Methodist Student Day, Human Relations Day, Peace with Justice Sunday, Native American Awareness Sunday, One Great Hour of Sharing, World Communion Sunday.
 - C. No Conference agency's budget shall incorporate funds to be appropriated to a non-conference agency, without specific approval of the Council on Ministries for program budget items or the CFA for all non-program budget items. All funds granted to a non-conference agency must be spent consistent with the Social Principles of The United Methodist Church.
 - D. No transfer of funds shall be made from one line item in the Conference Budget to another.
 - E. All General Church Funds (World Service, Episcopal, Ministerial Education, Black Colleges, African University, Interdenominational Cooperation, General Administration) and College Sustaining Fund, College Debt Retirement, Past Service Liability Fund, Jurisdictional Conference, SEJ Missional Growth Fund, and Methodist Building Routine and Capital Maintenance Funds will be raised and paid out in the same year. All other funds will be raised and paid out in the subsequent year on a schedule determined by the CFA.
 - F. Investment Policy: The investment of the funds of the conference shall be such that funds available for mission are maximized in a manner consistent with the preservation of capital and with the Social Principles of The United Methodist Church. Investments are with the United Methodist Foundation, area banks, and with specific minority financial institutions within the bounds of the NC Conference. The Conference is also a member of Project Equality.
 - G. Monies paid by the churches shall be reported to the statistician by the pastors at the end of the year on the Table II, Financial Report. The Table I and Table II reports for 1996 shall be due to the statistician no later than January 31, 1997.
 - H. The Council may enact its own bylaws governing meetings, quorum, and other matters of procedure as authorized in the *Discipline*, ¶ 709.5.b.
 - I. The Council shall maintain a central treasury for all Conference agencies as authorized by ¶ 710.11 of the *Discipline*, and the 1953 session of the Annual Conference. Annual Conference boards and agencies, including those separately incorporated, are required to maintain their funds on deposit in the central treasury unless exempted by the Annual Conference or the *Discipline*. Exemptions are granted to the Methodist Home for Children, the Methodist Retirement Homes, the Colleges, the United Methodist Foundation, Board of Missions, Inc., and Asbury Homes.
 - J. All new programs or entities which would not be funded by an existing approved budget shall be referred to the CFA for review of budget needs and supplemental funds available prior to approval by Annual Conference. If the

item is approved, the next year's budget shall be amended to include the necessary funds based on the CFA recommendation.

IV. APPROVAL TO SOLICIT FUNDS

Approval is given to the requests of the following agencies for the privilege of soliciting funds throughout the District or Conference. The CFA continues to recommend that a moratorium on Conference capital campaigns be followed and 100% "Missional Service Giving" be the on-going priority. The Council also recommends that stewardship continue to be a missional focus, Conference priority.

- A. Christmas Offering for District programs and/or projects.
- B. The Commission on Congregational Development for the promotion of the Church Extension Ten Dollar Club.
- C. The Commission on Outdoor and Camping Ministries to solicit from church groups and individuals, materials and money for specific projects for the four camps of the North Carolina Conference.
- D. The State Commission on Campus Ministry for the privilege of private solicitation for special gifts for the benefit of special works in the state-supported institutions of higher education.
- E. Methodist Retirement Homes, Incorporated; Methodist Home for Children; Louisburg College; Methodist College; and North Carolina Wesleyan College for the privilege of private solicitation and receipt of such funds as may be directed thereto with the understanding that such solicitation or private campaign may not be taken directly into local churches of the Conference through solicitation in classes or other groups or by the use of membership lists (either partial or in entirety), or contact with pastors without approval of the CFA.
- F. The United Methodist Foundation, Incorporated, as provided in its charter.
- G. The Disaster Preparedness Committee upon joint decision of the committee and the Resident Bishop to respond to disasters within the bounds of the NC Annual Conference.
- H. Asbury Homes, Incorporated, as provided in its charter.
- I. Golden Cross Sunday observance for optional offering.

V. DISTRICT SUPERINTENDENTS' SALARY

Although CFA continues to recommend that the percentage change in district superintendents' salary be the same as the average percentage change in salary (salary, travel, utilities) for the prior year for all full-time pastors serving local charges in the NC Annual Conference, the Cabinet has renewed its request that for 1997 salary increases for district superintendents be one-half the percentage increase in minimum salary as set by Annual Conference. With the report from the Commission on Equitable Compensation recommending that increase to be based on the CPI-South (NC specific) - 3.22% for 1995, the 1997 salary for district superintendents would increase by 1.61% (\$1,025), to \$64,659.00.

VI. ORGANIZATION and PROCEDURE *(presented for information only)*

- A. The CFA uses McGladrey & Pullen, Raleigh, NC, as auditors.
- B. The president, vice-president, secretary, and treasurer of the CFA shall serve as the executive committee of the Council. The Council shall elect two additional members to the executive committee from its voting membership.
- C. The Conference treasurer will include in his monthly financial reports, for any given month, all monies received in the office by 8:30 a.m. on the 5th day of the following month, except when the 5th day falls on a weekend or holiday the report will include the funds received by 8:30 a.m. on the following workday.
- D. The treasurer may approve minor overexpenditures of a budget line item up to \$1,000 or 5% of the line item, whichever is less. A request for such overexpenditure shall be submitted in writing in advance and shall state the reason for the request. The overexpenditure will be reported to CFA and will be listed in the Conference Journal.
- E. Any Conference or non-conference agency which receives Conference funds in excess of \$1,000 shall submit, with any budget request, an annual detailed

audited budget report of all receipts, disbursements and assets. A statement in effect that "All funds granted have been spent consistent with the social principles of The United Methodist Church" will be furnished to CFA upon submission of the audit. Such reports received may be reported in whole or in summary form in the *Conference Journal* and shall remain on file in the treasurer's office. An agency may be exempted (for just cause) from this reporting requirement by CFA for non-program agencies, or in the case of program agencies, by CFA upon recommendation of the Council on Ministries.

- F. A carry-over of budgeted funds remaining (not including any supplemental appropriations) of up to 10% of the amount raised for the subsequent year will be allowed for Conference budget line items.
- G. Funds appropriated to a board or agency must be spent in the calendar year of the appropriation unless otherwise allowed.
- H. Supplemental Appropriations: The Council will consider requests for supplemental appropriations in the following priority order:

First Priority

- Salary and benefit items previously approved according to the policies of the Annual Conference or General Conference (i.e. Equitable Compensation Funds, COM staff salaries, etc.)
- Programs authorized and mandated by the NC Annual Conference which are not included in the Annual Conference budget for that financial year (i.e. Office of Planned Giving, Vision 2000, etc.)
- Amounts required by the Past Service Funding Plan adopted jointly by the Board of Pensions and the CFA which are not raised by the Board of Pensions annual budget requests.
- Funds appropriated to the Task Force on Hunger and Human Need to assist various ministries across the Annual Conference.

Second Priority

- New creative programs to respond to emerging needs and to expand the mission of the Annual Conference which are not included in the Conference budget for that year. Such programs will be funded through supplemental appropriations only on a short-term basis.
- Emergency needs and programs in the life of the boards and agencies of the Annual Conference. The petitioning group shall make such requests in writing to the treasurer's office at least 15 working days before a scheduled CFA meeting.

Third Priority

- Any other type of funding requests.

Procedure for seeking supplemental appropriations:

1. All requests for supplemental appropriations shall be made to the CFA President and/or the Conference Treasurer's office in writing at least 15 working days before a scheduled CFA meeting.
 2. The normal procedure for requests for supplemental appropriations will be a review by the CFA supplemental appropriations committee which will make a recommendation to the full Council.
 3. If an emergency request for supplemental appropriations is received between scheduled meetings, the CFA supplemental appropriations committee will consider the request and direct the Conference treasurer to forward it to the membership via mail with a recommendation for action.
- l. Interest shall be paid to/from the Board of Pensions, Insurance Fund, Blackburn Scholarship Fund, Camps Endowment for Maintenance, Church Extension Redevelopment, and Church Extension Salary Endowment funds using the rate of the conference interest bearing checking account, compounded monthly, on monthly average balances held by the Conference treasurer.

- J. Retroactive adjustments for transfer or posting delays will be made to the Board of Pensions and the Insurance Fund accounts for earnings calculations.
- K. Funds in excess of operational needs for the Board of Pensions and the Insurance fund are invested in the United Methodist Foundation.
- L. In order to prevent a loss of funds due to investment risk, and in order to have funds available for emergency use, the goal of the Council is to maintain reserve funds equal to 10% of the conference operating budget. Both cash reserves, realized, and unrealized gains/losses shall be considered as a part of the 10% reserve goal. Funds in excess of cash requirements shall be invested in the United Methodist Foundation in proportion to the percent of reserves on hand.
- M. Mailing address labels will be available for a nominal fee to conference agencies, clergy and lay members of Annual Conference or other United Methodists for church related uses.
- N. **CFA Meeting Schedule:** The executive committee meets at the call of the President. Scheduled meetings are:
 - June 1996:** There may be a called meeting in conjunction with Annual Conference if necessary to elect officers or conduct other business.
 - September 4, 1996:** An optional meeting to be held if necessary at the call of the President.
 - November 13, 1996:** A joint CFA/COM budget hearing. The purpose of this hearing is to receive a report from boards and agencies on funds spent and requested funds for future programs and activities.
 - December 4, 1996:** To consider apportionment matters and supplemental appropriations for salaries.
 - February 5, 1997:** To consider the operating budget for the current year. All payments on apportionments are due to the Treasurer by mid January. A report of receipts, amounts allocated to the budgeted boards and agencies, and supplemental appropriations are decided at the meeting.
 - March 6, 1997:** To consider the budget to be recommended to Annual Conference which will be raised in the subsequent year and spent in the year following that. Additionally, the CFA policy recommendations to the Annual Conference are adopted.
- O. **Dates to Remember:**
 - July 19, 1996:** Apportionments sent to the Districts.
 - December 30, 1996:** General Church remittances must be received in the Treasurer's Office by 8:30 A.M. in order to receive credit for 1996.
 - January 15, 1997:** Annual Conference remittances must be received by 8:30 A.M. in order to receive credit for 1996.
 - January 27, 1997:** Requests for supplemental appropriations for the 1997 operating budget due in the treasurer's office.
 - January 31, 1997:** Tables I and II due to the Conference statistician.
 - February 28, 1997:** Requests for the 1999 budget, to be adopted at the 1997 Annual Conference, due in the treasurer's office.

VII. CUMULATIVE PENSION AND BENEFIT FUND, and BASIC PROTECTION PLAN

A. GENERAL

1. The lay employee's supervisor is responsible for making lay employees aware of these rules and procedures. Detailed information on the CPBF and the BPP is available from the treasurer's office. Supervisors will have lay employees who are eligible for these benefits contact the treasurer's office 60 days before they are eligible for participation, or sign a waiver form if they decline to participate in the CPBF and the BPP. The form will be kept on file in the treasurer's office for future reference.
2. The Conference treasurer's office will administer the CPBF and the BPP.
3. Contributions will be withheld from the employees pay and remitted to the General Board of Pensions by the treasurer's office.

- B. CUMULATIVE PENSION AND BENEFIT FUND (CPBF)
 - 1. The lay employee must be full time (at least 25 hours per week).
 - 2. The lay employee must be an employee for 1 continuous year before becoming eligible for CPBF.
 - 3. The conference contribution will be the same percent as it is for clergy (currently 12%).
 - 4. The lay employee's required contribution will be the same percent as it is for clergy (currently 3%). The penalty for not making the contribution will be the same as it is for clergy.
 - 5. Participants in the CPBF must be participants in the BPP.
- C. BASIC PROTECTION PLAN
 - 1. Participants in the BPP must be participants in the CPBF.
 - 2. The conference contribution will be the plan document required amount less the lay employee's required contribution.
 - 3. The lay employee's required contribution will be the same ratio as it is for clergy.

William C. Simpson, Jr., *President*

INSURANCE, COMMITTEE ON

- I. **Group Term Life Insurance**
 - A. The current life insurance program is provided by Blue Cross Blue Shield Medical Life.
 - B. Our coverage is \$25,000 for active participants, \$12,500 for retired clergy up to age 72; \$2,500 for clergy over age 72. Current spouse and child coverage is \$10,000 per person. The spouse's insurance terminates at age 65 or upon retirement of the subscriber, whichever comes first. Accidental Death and Dismemberment is provided to active participants in amounts equal to current life coverage but does not cover retirees, spouses, or children.
 - C. The monthly premium for single coverage will be \$13.00. The monthly premium for family coverage will be \$17.50.
 - D. CLAIMS PAID FOR 1995 DEATHS:

McPherson, Bruce	\$25,000.00
Clive, Mary Alene	25,000.00
Lowry, Tryon	25,000.00
Boone, Paul	12,500.00
Wentz, Walter Allen	12,500.00
Buckland, Douglas	10,000.00
Guthrie, Cora	10,000.00
Hough, Thomas	2,500.00
Leonard, Orville	2,500.00
Lineberger, James Worth	2,500.00
Mewborn, Charles	2,500.00
McCullen, Billie	2,500.00
Neese, William	2,500.00
Walston, Robert	<u>2,500.00</u>
TOTAL BENEFITS PAID	\$137,500.00

- II. **Blue Cross/Blue Shield**

- A. **General**
 - 1. The Insurance Committee will mail or publish the proposed benefits to the members immediately before each Annual Conference session. The committee considers the most current financial information that is available before adopting its recommendations.
 - 2. Insurance companies who make inquiries, for the purpose of submitting proposals, will be notified of a \$200 processing fee. This fee will help cover the costs of preparation and processing of the information necessary for proposals.

3. Health Screening will be sponsored by the Insurance Committee and administered by Health and Human Services on a biannual basis. The Insurance Committee encourages everyone to take advantage of this service in 1998. For each subscriber in the Conference plan who participates in the health screening, the Insurance Committee will donate \$2.00 for handicapped camperships.
 4. The Insurance Committee is to be made up of representatives from the following boards and agencies: 2, Board of Pension and Health Benefits; 2, Commission on Health and Human Services; 2, Joint Committee on Disability; 2, Board of Ordained Ministry; 1, Board of Diaconal Ministry; 2, Lay Members appointed by the Board of Laity; 1, Conference Treasurer (without vote); 1, Conference Controller (without vote); 1, Conference Group Administrator (without vote); 1, Director of Ministerial Relations (without vote). The representative should be elected at the organizational meeting of these boards and agencies.
- B. Policy and Rules
1. The extent of the benefits provided by the insurance coverage is decided by Annual Conference action. Administrative rules and rates are adopted by the Insurance Committee. The specific carrier for insurance coverage is selected by the Insurance Committee.
 2. Effective January 1, 1997, two options in health insurance coverage will be offered to eligible participants. The current coverage will continue to be offered as the Preferred Provider Organization (PPO). The new option will be offered as the Preferred Provider Select CoPay (PPO Select CoPay). Details may be obtained from the Treasurer's Office.
 3. Effective January 1, 1995, eligible clergy received disability coverage through the Basic Protection Plan of the General Board of Pensions. This benefit will equal 20% of the DAC. This benefit will be in addition to the 40% of the DAC now covered under CPP.
 4. Pre-admission certification is required for in-patient hospital services. Contact Blue Cross Blue Shield of NC at 1-800-672-7897. Contact Blue Cross Blue Shield within 48 hours following an emergency admission. Details are printed in your benefit book available from the Treasurer's Office.
 5. Benefits will be reduced, and/or denied if pre-certification is not obtained.
 6. When an active subscriber reaches age 65 (clergy or lay), he/she should sign up for the Medicare program. As long as he/she is actively employed, there is no change in benefits. Medicare is the secondary carrier until retirement. At the time of retirement, the participant must be enrolled in Medicare parts A & B to be eligible for the Medicare Supplement.
 7. The Insurance Committee provides an appeal process for any participant who feels that claims have not been adequately satisfied. A written appeal with all pertinent information should be made to the Insurance Committee chairperson with a copy to the Conference Treasurer's Office.
 8. A service fee of 1.5% per month for delinquent accounts is charged to help defray the cost of paying premiums for participants making late payments.
 9. Payment for the church's portion of the insurance programs must be made by the church/charge treasurer. Clergy personal checks cannot be accepted as payment for the church's portion. The life insurance premium is paid by the church/charge.
 10. Premiums for health and life insurance may be paid in ADVANCE on a monthly, quarterly, semi-annual, or annual basis.
 11. When there is a change of address, or a change in family status, it is the insured's responsibility to notify the Treasurer's Office within 30 days. The toll free number to the Methodist Building in Raleigh is 1-800-849-4433

where a staff person continues to provide personal attention to insurance matters.

12. Health insurance for the subscriber may continue for 90 days after employment is terminated or credentials are surrendered provided that full payment of the monthly premiums is made in advance. The continuation of life insurance beyond the termination of employment is not permitted by the life insurance carrier.
13. Laypersons or clergy on maternity/family medical leave may continue their insurance coverage, as long as the premiums are paid.
14. The Insurance Committee may terminate the coverage for non-payment of premiums. Insurance payments which are 60 days late (from the date of the bill) will result in termination of benefits. Termination will take place on the last day of the month in which the 60th day has occurred. Benefits may be reinstated without lapse in coverage if full payment is made within 30 days of the termination date. Thereafter, insurance coverage may be reinstated upon full payment and coverage will be effective the first day of the following month. The one-year waiting period for pre-existing conditions will apply to all reinstatements where a lapse in coverage occurs.
15. Clergy or laypersons who choose not to join the group within 30 days of becoming eligible, will be added as late applicants upon completion of a new enrollment form. Adding family members or changing the type of coverage while enrolled is permitted at anytime during enrollment. A one-year waiting period for pre-existing conditions after enrollment will continue to be required for late applicants.
16. At the time of retirement, clergy become eligible for coverage under the Board of Pensions group insurance plan currently administered by Blue Cross Blue Shield of NC.
17. In case of termination of coverage, the church is responsible for the premium until the Treasurer's Office is notified in writing of such termination.
18. Effective February 1, 1996, participants applying at any time other than the initial enrollment period (thirty days from the date first eligible) would be subject to the one year pre-existing conditions clause. The exception to this rule would be possible by a change in life status causing loss of coverage: divorce, death of spouse, loss of spouse's employment, reduction of hours regarding spouse's coverage.

III. Statement of Intent

The NC Annual Conference established a Group Health and Life Insurance Plan with the intent of providing coverage for the active and retired clergy. However, the Annual Conference reserves the right to terminate the health and life contracts, in whole or in part, at any time. The Annual Conference, at any time or from time to time, may amend any or all of the provisions of the health or life plan without the consent of individual participants.

IV. Eligibility Policies

If you enroll in this program, you are eligible for your coverage to begin on the first day of the month following your first day of work.

Health insurance and life insurance through the Conference groups will be available to:

- A. Clergy who are members in full connection of the Conference, probationary members, associate members, student local clergy, part-time local clergy, interim supplies (covered as lay employees) serving full time or part-time under appointment in:
 1. One of the churches or charges of the NC Conference.
 2. One of the institutions or agencies of this Conference receiving financial support from the Conference.

3. An institution or agency established to provide a ministry or service provided that:
 - (a) Clergy shall elect in writing within 30 days after the appointment to continue the coverage. If the coverage is discontinued, the two-year rule and a one-year waiting period for pre-existing conditions will apply before re-establishing the health insurance coverage.
 - (b) Clergy shall be responsible for payment of all health insurance premiums by the due date.
4. Clergy eligible for life and health insurance through the Conference are entitled to these benefits.
- B. Clergy on Leave of Absence provided that a written request to continue the coverage shall be filed with the Conference treasurer within 30 days after the beginning of the leave of absence.
- C. Lay Employees:
 1. Each church/charge must apply for a group insurance contract with the Conference Treasurer's Office in order to offer insurance to eligible lay employees. An insurance administrator must be appointed at each church/charge to manage insurance policies dealing with lay staff. This contract may be obtained from the Conference Treasurer's Office. It is the responsibility of each local church/charge and its officers to be apprised of the parameters of the Conference insurance plan.
 2. Each local church must have at least 75% participation of the eligible lay employees to participate in the Conference plan. Those churches who currently have less than 75% participation will be allowed to continue their current coverage of lay employees now under the Conference plan. Diaconal Ministers are not subject to this rule.
 3. The employee must work a minimum of 25 hours weekly and must be enrolled in the period specified for initial enrollment - this period being within 30 days of date first eligible.
 4. The Committee recommends that the church provide this benefit to lay employees with the same premium payment policy as recommended for clergy.

The Insurance Committee is grateful to the members of the Annual Conference for the support it receives as the Committee strives to provide the best possible health and life insurance benefits.

H. Gray Southern, *Chairperson*

MINISTERS' MOVING EXPENSE, COMMITTEE ON

Effective Date - January 1, 1997

The Ministers' Moving Expense Committee met to study moving expense needs and policies.

The Committee makes the following recommendations.

- I. Eligibility
 - A. Pastors of local churches continuing under appointment to local churches within the Conference, district superintendents, and Conference ministerial staff whose salaries are paid from the Conference treasurer's office.
 - B. Pastors in section I.A. who become Conference Evangelists upon moving from an appointment to new residence. Their moving expense to return to any of the above categories will also be paid.
 - C. Pastors in section I.A. who retire from serving appointment or who assume approved disability leave or return into active service from approved disability leave.
 - D. Widows or widowers of ministers in section I.A. upon moving from place of appointment to new residence.
 - E. Pastors moving into an appointment in the NC Conference to assume full-time or student appointments under section I.A.

- F. Interim Supply pastors
 - G. Pastors being appointed to leave of absence are entitled to moving expense for one leave of absence.
 - H. Persons who are called to active military duty will be entitled to moving expense at the time of call up, if need be, and at the time of return, if need be, if not covered by the military, with substantiation of the military orders.
 - I. Persons moving who are not defined above will not be eligible to make claim.
- II. Payment of Claims
- A. Payment will be granted to all who are eligible to make claims as follows:
 - 1. Active ministers in section I.A., I.B., I.F., I.G. and I.H. (except retiring ministers, widows, widowers, and clergy couples) will receive a base payment of \$125.00 as well as reimbursement of costs up to \$1,200.00 with submission of paid receipts for actual moving expense.
 - 2. Retiring ministers, widows, or widowers will receive a base payment of \$125.00 as well as reimbursement of costs up to \$1,900.00 with submission of paid receipts for actual moving expenses. The retirement amount may be granted upon request when taking disability leave in lieu of receiving the retirement benefit at retirement.
 - 3. Clergy couples will receive a base payment of \$250.00 as well as reimbursement of costs up to \$1,300.00 with submission of paid receipts for actual moving expenses. If only one minister of the clergy couple is re-appointed, section II.A.1. will apply.
 - B. Travel Allowance: An allowance of \$1.00 per mile will be granted to all who are eligible to make claim. The mileage will be computed from appointment to appointment, or from the appointment to the Conference boundary, or the appointment to the residence/Conference boundary (in case of retirement) whichever is less. Clergy couples will receive \$1.00 per mile as defined above.
 - C. The Conference treasurer will make payment to eligible ministers as soon as the district superintendents have received the completed document, "So You're Moving" checklist properly signed along with all appropriate receipts to substantiate expenses. This will fulfill the 1992 *Discipline*, ¶1270.2f(4), which states "The chairperson of the Committee on Pastor-Parish Relations, the chairperson of the Board of Trustees, and pastor shall make an annual review of the church owned parsonage(s) to assure proper maintenance." Moving expense funds will be withheld by the Conference treasurer if the district superintendent determines that the parsonage was inadequately cleaned or was damaged beyond normal wear and tear. If an inspection by the district superintendent and the Pastor-Parish Relations Committee or the Parsonage Committee reveals monetary needs for cleaning or repairs, or for having the fuel tank filled, the remaining balance of the moving expense due said pastor shall be made payable to the respective district to pay for needed cleaning or repairs. If the district superintendent or the moving pastor is NOT in agreement with said Pastor-Parish Relations Committee or the Parsonage Committee, the superintendent may request the Arbitration Committee of the Clergy Living Committee to inspect the parsonage involved and give an impartial recommendation.
 - D. The Conference treasurer will make an advance payment up to \$600.00 to eligible ministers to cover the expense of deposit and fees for moving expenses prior to their move, upon approval by the district superintendent. Those receiving an advance must substantiate their expenditures, and any money that is left over shall be refunded to the Conference treasurer.
 - E. No additional claim can be made against a local church, district, or the Conference for payment of moving expenses.
 - F. The base payment of \$125.00 is intended to cover incidental moving expenses. Therefore, the cost of boarding and moving domestic animals, the moving of

recreational vehicles, boats, mobile homes, etc., are not eligible for reimbursement.

- G. The request for moving expense reimbursement must be received in the Treasurer's Office no later than one year from when expense was incurred.

III. Review Committee

- A. There will be a Review Committee consisting of two persons appointed by the chairperson of the Council on Finance and Administration, one district superintendent appointed by the Bishop, the Conference treasurer, and the director of Ministerial Relations.
- B. The Review Committee will consider and have final authority over any questionable or disallowed claim or special claim beyond allowances set in the approved plan.

Mary Plummer, *Chairperson*

MINISTRIES TO WOMEN IN CRISIS PREGNANCIES AND THEIR UNBORN CHILDREN, TASK FORCE ON

At the 1994 NC Annual Conference the late Reverend Tryon Lowry brought a resolution to develop a ministry to help unwed mothers and their unborn children. This would be a ministry in this Conference to give women an alternative to abortion. A task force of nine persons were named.

A report was made to the 1995 Annual Conference. The name of the task force was changed to Women in Crisis Pregnancies and their Unborn Children. The changes were made because there are married women who also have crisis pregnancies. An extension was granted so we could do a feasibility study on establishing a maternity home as well as to look further at the sheltering church movement.

When women in crisis pregnancies come to the church for help, "They need more than hope. They need assurance that the church is willing and able to help. If the church does not address the many fears and concerns a woman has, the life of the unborn child is clearly threatened." (*The Sheltering Church: Biblically Based Ministry to Women in Crisis*, by Gary Thomas, pg.4). The church must be prepared itself and have things in order to be ready when a troubled woman knocks. This is only part of reducing the need for abortion. The other part is pregnancy prevention especially among adolescent.

With further research and study, the Task Force makes the following recommendations:

1) At this time, we feel that it is not financially feasible for the NC Annual Conference to have a free-standing organization to establish a maternity home. It would require no less than \$400,000.00 in start-up money. This includes acquiring a home and furnishing it: training and paying staff and house parents; and purchasing education materials. Currently, the Methodist Home for Children is a referral for pregnant females. Because of these concerns, we recommend the Methodist Home for Children study the feasibility of establishing a maternity home for adolescent females. (NOTE: Grants can be applied for from private foundations.)

2) For women of all ages, we recommend that the Conference adopt the sheltering church concept. The sheltering church would have a PLEDGE to show that the church cares for the practical and spiritual needs of women in crisis pregnancies; a plan to insure that the church will not be caught unprepared when a real need arises; and a PROCLAMATION to inform its members and visitors of the church's willingness to help. Churches are encouraged to network with other churches and community organizations. (*The Sheltering Church*, pg. 3). We refer this recommendation to the Commission on Health and Human Services.

3) We recommend that all pastors in this Annual Conference do a course of study on counseling women in crisis pregnancies. This has been referred to the administrative assistant to the Bishop as a topic to be considered for future "Bishop's Seminar on the Ministry."

4) Prevention of adolescent pregnancies and older women in crisis pregnancies should start at an early age. The church needs to educate its members in parenting, values, and relationships from the Christian perspective. Therefore, we recommend that each local church have an on-going educational study on parenting, human sexuality, and marriage enrichment.

Jimmie B. Shuler, M.D., *Chairperson*

Task Force Members: Jimmie B. Shuler, MD, chair; Mrs. Betty Shields, vice-chair; Mrs. Kelley Bauman, secretary; Mrs. Margaret Anne Biddle, Mrs. Doris Brunson, Reverend Theodore Carter, Reverend Ellen Metcalf, and Reverend Gray Southern.

THE NC CONFERENCE PLAN OF INCLUSIVENESS

Inclusiveness In The United Methodist Church

The 1992 Book of Discipline, ¶113, says, "We recognize that God made all creation and saw that it was good. As a diverse people of God who bring special gifts and graces to the unity of the Church and to society, we are called to be faithful to the example of Jesus' ministry to all persons."

"Inclusiveness means openness, acceptance, and support which ENABLE ALL persons to participate in the life of the Church, the community, and the world. Thus, inclusiveness denies every semblance of discrimination."

"The mark of an inclusive society is one in which all persons are open, welcoming, fully accepting, and supporting of all other persons, enabling them to participate fully in the life of the Church, the community, and the world."

"In The United Methodist Church inclusiveness means the freedom for the total involvement of all persons, who meet the requirements of The United Methodist Book of Discipline, in the membership and leadership of the Church at any level and in every place."

The Old and New Testaments reveal inclusiveness as God's will for us. The gospels affirm the love of God for the whole world, such that "God gave God's only Son that whoever believes in him might have everlasting life" (John 3:16). The epistles and pastoral letters echo the declaration of the apostle Paul that in Christ's kingdom "there is neither male nor female, Jew nor Greek, slave nor free, but all are one in Christ" (Galatians 3:28). God's redeeming act in Jesus Christ calls us from sin and separation to inclusiveness. "God was in Christ reconciling the world unto God's very self, and has given to us the ministry of reconciliation" (II Corinthians 5:18-19). The final chapter of the Bible speaks of the fullness of the reign of God where all nations join in unity to the glory of God (Revelation 22:1-5).

In the Old Testament, God is disclosed as the God of Abraham, Isaac and Jacob and is seen to be the God of the whole world and is known to be concerned for all nations and people:

e.g. Genesis. In human creation there is unity, which grows to disunity and climaxes with the fall of the Tower of Babel in Genesis 11. God promises and fulfills covenant with Abraham in 12-15.

- Ruth. Ruth and Naomi, tale of human kindness and devotion transcends the limits of national or self-interest.

- The Prophets. Isaiah 42:1-4, 6; 49:5. Israel given a mission to be a light to the nations. Israel's election is a call to service, and a duty to witness, not selfish privilege.

- Daniel. Predicts coming of Son of Man and Kingdom which shall include all people.

- Malachi. Preached severe judgement from God on Israel for failing their mission to exalt God and lead the nations of the world to do the same (1:5-14).

- Psalm 8:5, 67:3, 98:9 echo this same theme.

The 1992 Book of Discipline addresses the concern for inclusiveness in the responsibilities and duties of representatives of the Church at various levels.

(1) The Pastor

Part of the role of the local church pastor includes the directive in *The Discipline* (¶439.2c) "to lead the congregation in experiencing the racial and ethnic inclusiveness

of The United Methodist Church and to help prepare it for participation in the itineracy of all ordained men and women."

(2) Pastor-Parish Relations Committee

One of the key ingredients in a local church movement toward inclusiveness in appointment-making is the Pastor-Parish Relations Committee. (§270.2f(1)) "The duties of the committee shall include the following:...continually interpreting to the people the nature and function of the ministry, including cross-racial appointments, appointments of women, and sensitivity to open itineracy."

(3) The Administrative Board/Council

An openness to others is to be a quality of members of the Administrative Board as stated in §255: "Members of the Administrative Board shall be persons of genuine Christian character who love the Church, are morally disciplined, are committed to the mandate of inclusiveness in the life of the Church, are loyal to the ethical standards of The United Methodist Church set forth in the Social Principles, and are competent to administer its affairs." And the Administrative Board as a body has also been given the mandate of encouraging "understanding of and commitment to inclusiveness in the life of the Church" (§257.9).

(4) The District Superintendent

Included in the specific responsibilities of district superintendents (§524.3) we read, "To establish long-range planning which is responsive to ecumenical and racially inclusive perspectives and to initiate new and vital forms of ministry." District superintendents are to be persons possessing skills in inclusiveness. "Among the skills needed by leaders are spiritual discipline, theological reflection, building the unique inclusive community of the Church and of the larger community as well. Reading the signs of the times, analyzing, designing strategy, assessing needs, organizing a wide range of resources, and evaluating programs and personnel are yet other skills crucial for leaders" (§502.3).

Also see §519: "The district superintendent shall oversee the total ministry of the pastors and the churches in the communities of the district in its mission of witness and service in the world: ...(c) by encouraging their personal commitment to the mandate of inclusiveness in the life of the Church."

(5) The Conference Committee on Episcopacy

The Conference Committee on Episcopacy is given the responsibility of engaging "in annual consultation and appraisal of the balance of the bishop's relationship and responsibilities to the area/Annual Conferences, the jurisdiction, general Church boards and agencies and other areas of specialized ministry, including at all levels, concern for the inclusiveness of the Church and its ministry with respect to sex, race, and national origin, and understanding and implementation of the consultation process in appointment-making" (§735.3f).

(6) The Conference Commission on Religion and Race

The Conference Commission on Religion and Race is given the charge of "examining ethnic representation on all of the conference boards, agencies, commissions, and committees, as well as the governing boards of related institutions. After such an examination, appropriate recommendations for total inclusiveness should be made to the Annual Conference" (§740.3b). The Commission is to work "with Annual Conference boards and agencies as they seek to develop programs and policies of racial inclusiveness" (§740.3c) and to consult "with local churches which are seeking to establish multiracial fellowships and encouraging and supporting local churches in maintaining a Christian ministry in racially changing neighborhoods" (§740.3g).

(7) Institutions

"It shall be the policy of The United Methodist Church that all administrative agencies and institutions, including hospitals, homes, and educational institutions, shall: (a) recruit, employ, utilize, recompense, and promote their professional staff and other personnel in a manner consistent with the commitment of The United Methodist Church to ethnic, racial, and sexual inclusiveness; (b) fulfill their duties and responsibilities in a manner which does not involve segregation or discrimination on the basis of race, color, age, sex,

or handicapping condition, including HIV status; and (c) provide for adequate representation by laity" (§1815).

(8) The General Commission on Religion and Race

The General Commission on Religion and Race has been given the special responsibilities of "reviewing, investigating, and conducting hearings where necessary in response to written allegations of violation of the Church's policy of racial and ethnic inclusiveness which have not been satisfactorily resolved in the Annual Conference, any general agency or other institution of the Church" (§2108.6).

(9) The General Council on Finance and Administration

"The General Council on Finance and Administration is authorized to withhold approval of a portion or all of the budget of any agency or any church-related institution receiving general church funds until such agency or church-related institution certifies to the council in writing that it has established and has complied with a policy of (a) recruiting, employing, utilizing, recompensing, and promoting professional staff and other personnel without regard to race, color, age, or sex, (b) fulfilling its duties and responsibilities in a manner which does not involve segregation or discrimination on the basis of race, age, or sex, and (c) insofar as possible, purchasing goods and services from vendors who are in compliance with such policies as are described in sections (a) and (b) of this paragraph" §1911.1).

Diagnosis of Present Situation

What is the present situation in the NC Conference as we seek to be inclusive in all dimensions of our life together? What are the gaps between our vision and our reality?

Can we be comfortable because it is less likely that anyone would, on racial/ethnic grounds, be denied attendance at a service of worship in our conference? Are we at ease because we have racial/ethnic presence in the Cabinet? Do we feel satisfaction with our inclusiveness because one of our racial/ethnic pastors was elected to the episcopacy? Is the vision achieved because some cross-racial appointments have occurred? No!

The 1989 annual conference stated a specific target date for open itineracy. The following resolution was approved on June 16, 1989:

Whereas, the NC Conference of The UMC has recently responded to the Council of Bishops call to become "Faithful Disciples < = > Vital Congregations" by undertaking a four year program of church vitalization that makes use of specific goal setting to assure both mission and growth in both our local congregations and in the Conference at large;

Whereas, racism and sexism in both their most subtle and manifest forms continue to inhibit growth within our churches and give evidence of a desire not to grow, but to restrict;

Whereas, our Bishop, Carlton P. Minnick, has described racism as a secular value to which we cling rather than a gospel or kingdom value as espoused by our Lord Jesus Christ;

Whereas, secular institutions such as the public schools, the military, major business corporations and professional athletic teams have been able to implement programs of both inclusiveness and equal opportunity, and the church has not, either out of fear or ignorance;

Therefore, be it resolved, that the NC Annual Conference, to be both faithful disciples and vital congregations, set a specific date as a goal to have implemented an "open itineracy" system for the appointment of its ministers, without regard to either sex, race or age;

Be it further resolved, that this date be the Annual Conference session, 1995.

How is it going - not only in appointment making, but in all of the conference life and ministry? This diagnosis will bring statistics, but such data might not capture fully the pain of our brokenness, the spiritual jeopardy of our sin, or even the glimpses of divine triumph in the midst of human efforts. In other words, the analysis might provide fact without revealing feeling. Let us acknowledge that there are joys and sorrows, victories and limitations, real people, behind this information.

I. CONGREGATIONS IN NORTH CAROLINA ANNUAL CONFERENCE

Hispanic	2
Korean	2
Native American	13
African-American	35
Euro-American	788
TOTAL	840

Most of the racial/ethnic congregations are churches of small membership. Only 11% of the racial/ethnic congregations have more than 200 members (only 3% have more than 500); in the conference as a whole, 39% of the congregations have more than 200 members (12% have more than 500 members). This suggests that racial/ethnic congregations in disproportionate numbers have limited financial and personnel resources. Six districts have no racial/ethnic congregations.

II. MEMBERSHIP IN ANNUAL CONFERENCE

Hispanic	846
Asian-American	208
Pacific Islander	20
Native American	1782
African-American	4024
Euro-American	214236
TOTAL	220314

Racial/ethnic members make up slightly more than 3% of the conference membership. (About 95% of these members are in predominantly racial/ethnic congregations.) 99.999992% of the Euro-American members are in predominantly white congregations. How do these figures impact efforts to achieve multi-cultural settings for worship and pastoral care?

III. POPULATION IN EASTERN NORTH CAROLINA

White	2,173,183	67.1%
Black	921,539	28.5%
American Indian	64,259	2.0%
Hispanic	50,553	1.5%
Asian/Pacific Islander	29,553	.9%

These figures, taken from the 1990 Federal Census, give general demographic data, but one must take careful note that the census does not use the same categories as The UMC. Direct comparison is difficult. (For example, the census considers "Hispanic" as a term of national origin and includes these persons in other racial categories. Also, the census uses the term "other races" and there is no way to determine how to identify these persons in our UM context.) Slightly over 67% of the population of annual conference area (less the county in VA in which we have 1 church and the 2 counties in SC in each of which we have one church) is Euro-American (census term: white). By contrast, almost 97% of the members of our conference congregations are Euro-American. There are 6 counties in our eastern NC territory which have more African-American persons than Euro-American persons. We do not have a predominantly African-American UM congregation in 6 of these counties (Bertie, Edgecombe, Halifax, Hertford, Northampton, and Warren). Of these, only in the case of Warren County do we even have a predominantly African-American UM congregation in the same district as the county.

IV. UNITED METHODIST POPULATION IN EASTERN NORTH CAROLINA

Euro-American	9.9%
Native American	2.8%
Hispanic	1.7%
Asian American	0.8%
African American	0.4%

These figures are for the eastern 56 counties of NC. (Because census data is on a different vocabulary than UM data, there might be some minimal variables.)

African Americans are the most under-represented population in The UMC in NC. What racial bias and barriers does this fact represent?

V. MULTI-RACIAL MEMBERSHIP CONGREGATIONS

Burlington District	5
Durham District	9
Elizabeth City District	7
Fayetteville District	9
Goldsboro District	8
Greenville District	5
New Bern District	7
Raleigh District	16
Rockingham District	12
Rocky Mount District	2
Sanford District	3
Wilmington District	8
TOTAL	91 (10.8% of congregations)

Although almost 11% of the congregations within the conference have members of more than one racial/ethnic background, only 3 congregations (Good Shepherd UMC in Durham, Avent Ferry Church in Raleigh, and Fairview Church in Dillon County, SC) have as much as 8% membership from a racial/ethnic heritage other than the predominant one, and only Good Shepherd Church approximates 50%. When churches are so unbalanced in terms of racial/ethnic heritage, it is easy to discount those who are in the minority in a particular congregation.

- VI. OPENNESS TO CROSS RACIAL APPOINTMENTS
- A. Congregations ranking themselves "5" or more on a scale of 10 in terms of openness to cross racial appointment ("1" is low openness; "10" is high openness): 74 of 839.
 - B. Percentage of racial/ethnic congregations indicating "5" or more: 16%.
 - C. Percentage of Euro-American congregations indicating "5" or more: 8%.
 - D. Approximately 1/3 of our congregations ranked themselves at "0" or "1" in terms of openness to cross racial appointments.
 - E. Congregations who self-ranked at "9" or "10" in terms of openness to cross racial appointment: 6 racial/ethnic congregations (11.5% of these churches), 15 Euro-American congregations (1.9% of these churches).

In 1990, the district superintendents developed Guidelines for Open Itinerary. In implementing that document, the district superintendents asked the 1991 Charge Conferences to report on openness to cross-racial appointments (as well as appointments without regard to gender or age). The greatest openness was shown to pastors of all ages; there was considerable openness to male and female pastors. The greatest block to inclusiveness to appointment making is racial/ethnic. Clearly, the largest resistance to cross racial appointments is among Euro-American congregations (98.1% rank themselves "8" or lower, compared to 88.5% of the racial/ethnic congregations.) There is no general openness in any racial/ethnic constituency.

VII. CROSS RACIAL APPOINTMENTS

A. Congregations who <u>now</u> have multi-racial/ethnic membership	10.8%
B. Congregations who have <u>ever</u> had cross racial appointment	2.5%
C. 1994-1995 CROSS RACIAL APPOINTMENTS	
Native American to White	4
White to Native American	2
African American to White	1
Hispanic to White	1
Asian American to Native American	1
Asian American to White	1
TOTAL	10

D. TOTAL RECORD OF CROSS RACIAL APPOINTMENTS

Native American to White	6
White to Native American	6
African American to White	4
Hispanic to White	2
White to African American	1
Asian American to Native American	1
Asian American to White	1
TOTAL	21

Ten years ago there had been 4 cross-racial appointments in the conference; as of 1994-1995, there have been 21 such appointments. Three of the cross-racial appointments were of African Americans to predominantly white churches as associates. Other than the associates, only 3 of the appointments involved churches with membership over 200: 2 white persons serving Native American congregations and 1 Native American serving a predominantly white congregation.

VIII. RACIAL/ETHNIC INCLUSIVENESS ON CONFERENCE AGENCIES

	Members	R/E	R/E Officers
Diaconal Ministry	18	2	0
DM Investigation	5	0	0
Ordained Ministry	30	5	0
Methodist Publication	9	3	1
Pensions	18	4	0
Trustees	12	2	1
Archives & History	12	2	0
Campus Ministry	11	2	0
Congregational Development	21	4	0
Education	19	4	1
Equitable Compensation	16	4	1
Evangelism	17	5	1
Health/Human Services	18	4	0
Higher Ed./Campus Ministry	12	2	0
Laity	12	4	2
Missions & Outreach	24	4	1
Outdoor & Camping Ministries	17	3	0
Religion & Race	19	11	1
Social & Ecum. Ministries	25	6	1
Status & Role of Women	17	6	1
Stewardship	17	4	1
Worship	17	5	0
Joint Review	7	0	0
CCOM	78	5	0
Finance & Administration	23	3	1
NC Council of Churches	17	3	1
Appeals	5	1	1
Conference Entertainment	6	1	1
Conference Rules	7	2	0
Conf. Staff Rel.	8	2	1
Disability	8	1	0
Disaster Prep.	17	5	0
EMLC Concerns	12	9	2
Episcopacy	17	4	1
Episcopal Residence	3	0	0
Investigation	12	4	0
Prison Ministry & Reform.	17	4	0

There are 603 total positions on conference agencies; 130 of these (21.5%) are held by racial/ethnic persons. (When Religion and Race and EMLC Concerns are

removed, racial/ethnic persons hold 19.2% of the positions.) Racial/ethnic persons represent 18.5% of the officers elected by conference agencies. The conference nominating committee (at the beginning of the quadrennium) sought to have inclusive agencies; with the changes that occur during the quadrennium, there is a net loss of one racial/ethnic membership on agencies. All but 3 (Committee on Investigation of the Board of Diaconal Ministry, Joint Review Committee, and Episcopal Residence Committee) of the 37 conference agencies have racial/ethnic members.

IX. MISCELLANEOUS DATA

- A. New congregations founded since 1980: 2 Asian-American, 2 African-American, 2 Hispanic, 2 Native American, 11 predominantly white.
- B. Congregations closed since 1980: 1 African-American, 5 predominantly white
- C. CCOM Program staff: 6 Euro-Americans, 1 African American
- D. CCOM Support Staff: 3 African-American, 4 ½ Euro-Americans
- E. Other UM Building administrators: 6 Euro-Americans
- F. Other UM Building support staff: 7 Euro-Americans, 1 African American
- G. Methodist Home for Children clientele: 2 Asian-Americans, 208 African Americans, 9 Hispanics, 15 Native Americans, 598 Euro-Americans
- H. Methodist Home for Children employees: 7 Asian Americans, 9 African Americans, 63 Euro-Americans
- I. Combined Methodist Retirement Homes, Inc. clientele: 1 African American, 4 Native Americans, 437 Euro-Americans
- J. Combined Methodist Retirement Homes, Inc. employees: 2 Asian Americans, 193 African Americans, 16 Native Americans, 122 Euro-Americans
- K. Combined Employees of Duke Divinity School, Duke University, Methodist College, NC Wesleyan College, Louisburg College: 807 Asian Americans, 6116 African Americans, 251 Hispanics, 17,304 Euro-Americans
- L. Combined Camps clientele: 167 Asian American, 4057 African Americans, 189 Hispanics, 15,144 Euro-Americans
- M. Combined Camps employees: 9 African-Americans, 1 Hispanic, 70 Euro-Americans

Staffing patterns are undergoing a constant shift; it is difficult to pin point trends. The colleges and the camps and the children's home have had the most success in having inclusive programs. The retirement homes have very little inclusive population. Because agencies report in varying ways, it is hard to determine which employees are in decision-making places. There is a "feeling" that very few racial/ethnic persons are in the decision-making positions: administrators, board members, etc. New congregations tend to be identified along racial/ethnic lines, although none would claim exclusivity. Because neighborhoods are the most frequent target for new congregations, the churches tend to reflect the racial/ethnic make-up of the neighborhood. Congregations which are regional or which have other defining missional qualities might achieve more inclusiveness in membership.

Priorities for Moving Toward Inclusiveness in the NC Conference of The UMC 1996:

- I. Each Conference Agency, Commissions, District Councils on Ministries, the Cabinet, and each local church make an honest assessment of where we are NOW in our practice of inclusiveness. Each adopt several realistic goals for moving forward. Dates for specific achievements are to be included. *To be implemented by conference agencies and commissions, district Councils on Ministries, the Cabinet, and each local church.*
 - A. Forms for assessment, inventory can come from the General Commission on Religion and Race.
 - B. This assessment and suggested goals for progress is to be reported and adopted at Annual Conference 1996.
 - C. Goals could include the following:
 1. Pulpit and choir exchanges across racial lines.

2. Cross racial pastoral exchanges for a month or two.
 3. Cross racial youth exchanges for weekends.
 4. Cross racial retreats with groups like young adults and young families.
 5. Multi-racial work team projects through District/Conference and UMCOR.
 6. Pastors, chairpersons of Religion and Race, and the Lay Leaders report quarterly to their Administrative Boards/Councils and annually at the Charge Conference of progress toward inclusiveness.
- II. District Superintendents keep in close touch with local church programs and local efforts toward inclusiveness (drawing upon their guidelines for open itineracy already in use) with special interest in finding congregations and pastors most ready for cross racial appointments. *To be implemented by the Cabinet.*
- A. Reports at Charge Conference include items about cross racial ministries/activities/efforts.
 - B. Intensive, thorough training of ministers and Pastor-Parish Relations Committees begin immediately preparing for cross racial work in pastoral leadership, and explore new models for worship and preaching.
 - C. Our seminaries and colleges/universities serve as resources for this, but most of the training be done in the districts.
- III. Every District have frequent (perhaps quarterly) seminars/conversations on RACISM, ETHNIC CONCERNS, and CULTURAL DIFFERENCES. These sessions should conclude with a summary statement (for the record) and the adoption of an action project for moving us forward in dealing with problems. *To be implemented by the district Council on Ministries.*
- A. These sessions focus on the local church leaders and pastors.
 - B. The Commission on Religion and Race lead some of these discussions.
 - C. Good materials are available in our Media Center and others will be obtained by the Commission on Religion and Race.
- IV. The District Superintendents, District Chairpersons of Religion and Race, Conference Council on Ministries, and District Council on Ministries be alert to any possibilities for affirming/encouraging local efforts in our movement toward inclusiveness. *To be implemented by the district superintendents, the district chairpersons of religion and race, the conference council on ministries, and the district council on ministries.*
- V. The Conference Commission on Religion and Race will monitor all priority programs in Conference Agencies, Institutions, and District Council on Ministries. An annual report of this monitoring should be presented at Annual Conference (to raise awareness and concern). *To be implemented by the Conference Commission on Religion and Race.*
- VI. We urge that the theme of the 1997 Annual Conference address INCLUSIVENESS. *To be implemented by the Annual Conference Program Committee.*
- VII. Every church have a chairperson of Religion and Race or that work assigned to someone. *To be implemented by the local church committee on nominations.*

1997:

- I. VISION 2000 and TRANSFORMATION 2000 projects/programs be deliberate and intentional in implementing progress in inclusiveness. *To be implemented by the Conference Task Force on Vision 2000.*
- II. Projects to establish new churches be faithful in its inclusiveness. Multi-cultural ministries be promoted and cross racial congregations established wherever possible. In establishing new congregations we recommend recruiting 20 "Charter Members" from established churches - mixed race if possible. New churches could use Good Shepherd UMC, Durham, as a model. *To be implemented by the Conference Commission on Congregational Development.*
- III. Local UM Churches reach out to AME, AME ZION, Lumber River Holiness Methodist Church and CME churches in concrete efforts to make multi cultural/racial experiences in church life an "every day" experience. *To be implemented by the local church outreach chairperson or the local church chairperson of ecumenical and interreligious concerns.*

- IV. The Cabinet continue efforts to identify any possibilities for cross racial appointments and make as many as possible. Appointments of cross racial staff persons to churches with several associates be possible soon. where progress lags in some churches, the District Superintendent make efforts to move them forward by holding pastors and Pastor-Parish Relation committees accountable for good faith efforts. This be discussed with pastors as one item at the annual evaluation session. We must remove all doubt - we are serious about inclusiveness. *To be implemented by the Cabinet.*
- V. Celebrate and publicize progress toward inclusiveness by use of the *Christian Advocate*, *Connectings*, and *Race Relations Awards*. *To be implemented by the Committee on Communications.*
- VI. (1) Each program agency will designate at least ten percent of its program budget for ministries addressing racial/ethnic needs. (2) The State Commission on Campus Ministry and each ministry under the Board of Institutions will be asked to earmark at least 10% of the grant from annual conference for ministries which address racial/ethnic inclusiveness issues. (3) The Conference Council on Ministries budget \$100,000 for the ELCC Committee (budget approved by annual conference in 1997, to be raised in 1998, to be spent in 1999) to be used by the ELCC Committee and to be used by program agencies who will seek grants from the ELCC Committee. The first year request of \$100,000 is to be reduced by 10% in each subsequent year until it is reduced to \$60,000 a year, at which time the figure remains at that base. *To be implemented by the Conference Council on Ministries.*
- VII. Create and maintain an ongoing training and cross racial experiences for local church leadership including youth. This be done by any of the following: the district superintendents, the conference commission on religion and race, the board of the ordained ministry, the agencies of continuing education, and the commission on laity. *To be coordinated by the Conference Council on Ministries*
- VIII. The Commission on Religion and Race will monitor these steps and present at Annual Conference in 1997 a comprehensive report on the status of our inclusiveness programs, with recommendations for our next steps forward. *To be implemented by the Conference Commission on Religion and Race.*

1998:

- I. The Commission on Religion and Race will monitor these steps and develop and present at Annual Conference in 1998 a comprehensive report on the status of our inclusiveness programs, with recommendations for the next steps forward. *To be implemented by the Conference Commission on Religion and Race.*
- II. The Cabinet to give a report on inclusiveness concerning the NC Annual Conference to the General Conference of The UMC. *To be implemented by the Cabinet.*
- III. For Conference of 1997 or 1998 an updated "DESIGN for INCLUSIVENESS" be developed with part of it left open-ended for lay and clergy discussion groups at Annual Conference. This could be done in a 2 hour Friday afternoon time frame. This would give inclusiveness the attention it needs and some input from a wide range of people and opinions. *To be implemented by the Annual Conference Program Committee.*
- IV. It is recommended that the Commission on Missions establish a program for "SHALOM ZONES" in our Conference area and enlist Volunteers in Missions to send work teams to build and learn and grow. *To be implemented by the Commission on Missions and Outreach*
- V. Have a class/discussion during the Bishop's Seminar each year. Perhaps one session might be a "Role Play" on what it's like be a African American/Native American/Asian American/European American as a pastor in the NC Conference, or lay person in a local church. *To be implemented by the Committee on the Bishop's Seminar.*

1999:

- I. The Commission on Religion and Race monitor these steps and give a status report on inclusiveness in the NC UM Churches with further recommendations for the next step. *To be implemented by the Conference Commission on Religion and Race.*

- II. The Cabinet maintain strong emphasis on cross racial experiences and continuing open discussions on race relations and cultural differences with the goal of putting every UM at ease with cross racial/multi ethnic congregational life. *To be implemented by the Cabinet.*
- III. The Commission on Religion and Race and ELCC Committee do an evening program at Annual Conference at the 1999 session. *To be implemented by the Annual Conference Program Committee, along with the Commission on Religion and Race and the ELCC Committee.*
- IV. Acknowledging that this plan of inclusiveness focuses on racial/ethnic concerns, the Cabinet establishes a task force to determine the extent to which that emphasis needs to continue and to what extent other issues related to inclusiveness need to be addressed. The Plan of Inclusiveness will be extended accordingly. *To be implemented by the Cabinet.*

Resources for Further Action

NC Conference Office of Multi-cultural and Social Ministries, P O Box 10955, Raleigh, NC 27605 (919) 832-9560 (800) 849-4433

General Commission on Religion and Race, 110 Maryland Avenue, NE #48, Washington DC 20002-5680 (202) 547-2271

General Commission on the Status and Role of Women, 1200 Davis Street, Evanston, IL 60201 (708) 869-7330

SEJ Association for Native American Ministries, P O Box 67, Lake Junaluska, NC 28745 (704) 452-2881

National Federation of Asian American United Methodists, 330 Ellis Street, San Francisco, CA 94102 (415) 776-7747

MARCHA (Hispanic), P O Box 708, Perth Amboy, NJ 08862 (908) 324-7969

Black Methodists for Church Renewal, 601 West Riverview Drive, Dayton, OH 45406 (513) 461-5088

NC Conference Walton Memorial Media Center, P O Box 10955, Raleigh, NC 27605 (919) 832-9560 (800) 849-4433.

Recommended videos:

In Search of Racial Justice, Black Methodism - Legacy of Faith, Charter of Racial Justice, True Colors, Bill Cosby on Prejudice, More Than Words - Social Principles, The Good Mind (Native American), Living the Dream

Selected Readings available through Cokesbury:

Recommended by General Commission on Religion and Race: Joseph Barndt, Dismantling Racism (Augsburg Fortress); Derek Bell, Faces at the Bottom of the Well; Farai Chideya, Don't Believe the Hype (Penguin); Cain Hope Felder, Troubling Biblical Waters: Race, Class and Family (Orbis); Justo Gonzalez, ed., Each in Our Own Tongue: A History of Hispanic United Methodists (Abingdon); Artemio Guillermo, ed., Churches Aflame: Asian Americans and United Methodism (Abingdon); Jarrett Gray, Jr., The Racial and Ethnic Presence in American Methodism (General Commission on Archives and History); Homer Noley, First White Frost: Native Americans and United Methodism (Abingdon); Pat Shipman, The Evolution of Racism (Simon and Schuster); Grant Shockley, ed., Heritage and Hope: The African American Presence in United Methodism (Abingdon); Christine Sleeter, ed., Empowerment through Multicultural Education (State University of New York Press); Robert Terry, For Whites Only (Eerdmans)

Study Guides:

Language of Hospitality (how to practice intercultural sensitivity); Creating a New Community: God's People Overcoming Racism and Creating a New Community: God's Children Overcoming Racism (how to achieve positive change from racism)

Cabinet Task Force on Inclusiveness: Albert Shuler, DS, Chairperson; Sam Wynn, Extended Cabinet; Belton Joyner, Adm. Assistant to Bishop; Jimmy Cummings, Staff; Ruth Harper, DS; Sam Brown, Chairperson, Conference CORR; Ben Rouse, DS; Edith Gleaves, Consultant; *Endorsed by Bishop C. P. Minnick and the Cabinet, November 7, 1995; Endorsed by the Conference Council on Ministries, November 21, 1995*

ORDAINED MINISTRY, BOARD OF

Introduction: We, the members of the North Carolina Conference Board of Ordained Ministry, are pleased and privileged to present to the clergy session of the North Carolina Annual Conference our report for 1996.

Our board is a strong, representative body from the clergy and laity of this Annual Conference that wrestles constantly with its responsibilities outlined so carefully in *The Book of Discipline 1992* (§733.2). These duties require the board to exercise strong care in its examination of candidates for ordination which is both fair and diligent, seeking always to encourage and sustain those in the process and to provide resources for growth with those already involved with ministry to local churches and other places of mission.

To provide this report, your Board of Ordained Ministry members have given ten (10) full days in meetings and interviews along with innumerable times for committee assignments. All of this is summarized in the names and recommendations found in this submission of our work for your approval.

The duties of the Board of Ordained Ministry include:

- 1) To assume the primary responsibility for the enlistment of ordained clergy, with due regard for the inclusive nature of the Church. It provides guidance for these persons in the process of education, training, and ordination.
- 2) To examine all applicants as to their fitness for ordained ministry and their election as
 - a) *Full-time Local Pastors*, b) *Associate Members*, c) *Probationary Members*, and d) *Full Members* of the Annual Conference.
- 3) To interview and report recommendations concerning a) *students to be appointed to attend school*, b) *candidates for ordination as Deacon*, and c) *candidates for ordination as Elder*.
- 4) To interview applicants and make recommendations concerning changes in ministerial relationships: *Leaves of Absence*, *Retirement*, *Sabbatical Leaves*, *Disability Leaves*, *Less-than-Full-time appointments*, and *Readmission to or the termination of Conference membership*.
- 5) To provide support services for the ordained minister's career development, including personal and career counseling, continuing education, assistance in preparation for retirement, and matters pertaining to ministerial morale.
- 6) To provide a means of evaluating the effectiveness of the clergy in the Annual Conference.
- 7) To interpret the high ethical standards of ministry as set forth in *The Book of Discipline 1992*, and to study matters pertaining to character.
- 8) To administer the portion of the Ministerial Education Fund for use by the Annual Conference.

For a number of years we have shared a concern for the number of persons who are entering into a variety of full-time positions in the Church, particularly in ordained ministry. The number of persons retiring, seeking a leave of absence, transferring to another conference, etc., has been increasing significantly in the last decade without an equally significant increase in the number of persons entering into the candidacy process. We have satisfied the need for pastors in our conference recently by transferring persons from other annual conferences and receiving persons from other denominations as a shortfall of available persons develops during the appointive process. Our Committee on Enlistment has become active in the encouragement of persons to attend well planned convocations that are designed to motivate individuals to open to the Call of God to enter into the ordained ministry. A national convocation for youth and young adults who may be considering entering into Ordained Ministry will be held at Dallas, Texas on November 1-3, 1996.

This year we are pleased that nineteen (19) persons will be ordained as Deacons, seventeen (17) as Probationary Members and two (2) as Associate Members of the North Carolina Conference. One (1) new Probationary Member and two (2) new Associate Member will have their previous orders recognized. Our class for Full Membership

numbers twenty-one (21) with twenty-one (21) being ordained Elder. This year's retirement class includes sixteen (16) Full Members, three (3) Associate Members and one (1) Local Pastor. Our large number of retiring pastors each year continues to provide opportunities for many persons to enter this field of service!

Several reports published some ten years ago seemed to indicate that about this time we would be experiencing an oversupply of pastors for the churches that would be available. This condition may exist in some areas of our denomination and in others as well, but the past few years have seen the need to reach out to other areas of United Methodism and to other denominations to fill North Carolina Conference appointments. Some have said that our problem lies in the abandonment of a strong enlistment program among our youth for all full-time positions in the church in music and education as well as ordained ministry. In years past, the challenge for full-time service was offered at camping experiences, in college campus ministries, and at many youth gatherings. In whatever way these calls to commitment are still being offered, the response is not what we need to continue providing ministries to our churches in these vital areas--pastoral ministry, education, and music.

Renewed encouragement by pastors and laity of those who express an interest in committing their lives to service in the ordained ministry is the particular focus of our board. Some new opportunities for that focus will be developed in the coming year, and we invite your support...for the future of our Church!

The work of the Board of Ordained Ministry this year has been enlarged in the consideration of three reports received from the Joint Review Committee that outlined complaints against clergy members of the Annual Conference. The board spent a great many hours carefully considering each report, and sustained the recommendations received from the Joint Review Committee. No further action by the Annual Conference is required at this time.

The new legislation adopted at the General Conference in Denver in April will drastically affect the structure and function of both the Board of Ordained Ministry and the Board of Diaconal Ministry as ordained ministers in The United Methodist Church. Beginning in 1997, they will either be Deacons or Elders as each new candidate determines how they desire to serve the Church. Those persons presently in process to become Full Members/Elders through the previous set of requirements will be allowed to finish, but the new guidelines will begin with those who have not yet begun their seminary education. More information will be developed and shared with local churches and district committees as it becomes available.

Various committee reports follow this introduction and are significant for the various areas of concern they address. All of this material, as well as our supportive services during the year, have been provided through the Office of Ministerial Relations under the leadership of Dr. F. Belton Joyner, Jr., Robbie Barrett, and Lynn Jefferson. We are indebted to all three of these individuals for their excellent work and dedication to the Ordained Ministry of our Annual Conference.

Requirements for Ministry

The Board of Ordained Ministry reminds the Annual Conference and the ministerial candidates preparing for membership relationships to the North Carolina Annual Conference that several actions of past Annual Conference sessions have established requirements that go beyond the basic steps found in *The Book of Discipline*.

LOCAL PASTORS LICENSED ON OR BEFORE JUNE, 1988

Local pastors in progress or serving prior to 1988 must complete at least the five-year Course of Study.

LOCAL PASTORS LICENSED FROM 1989-1993

The Board requires that ministers having completed the basic five-year Course of Study continue to attend the Course of Study School in the summer, enrolling in at least four years of Advanced Studies during any six-year period. These courses, offered on a seminary level, would increase the competency of our Local Pastors (1980).

OR

It is required that they complete the five-year Ministerial Course of Study and a minimum of sixty (60) semester hours toward the Bachelor of Arts or an equivalent degree in a college or university listed by the University Senate, or competency equivalence through an external degree program at a college or university listed by the University Senate (1988).

LOCAL PASTORS LICENSED IN 1994 AND FOLLOWING

It is required that they complete the five-year Ministerial Course of Study and a minimum of sixty (60) semester hours toward the Bachelor of Arts or an equivalent degree in a college or university listed by the University Senate, or competency equivalence through an external degree program at a college or university listed by the University Senate (1988).

PROBATIONARY MEMBERSHIP

Each candidate must complete the following seminary level courses to be eligible for interview, effective June 1988:

1. A course in preaching that includes a practicum, laboratory, or field experience in the preparation, delivery, and evaluation of sermons.
2. A course in public worship that includes the theory, theology, and practice of planning and leading public worship.

FULL CONNECTION

Only those persons who have completed the M.Div. degree (or its equivalent) in seminary shall be elected to full membership (1975). Attention is called to the course requirements contained in ¶424.3c of *The 1992 Book of Discipline*. Candidates must complete the Methodism courses PRIOR to the interview:

1. United Methodist Polity
2. United Methodist Theology and Doctrine
3. A History of Methodism

Nominations:

ADMINISTRATIVE REVIEW COMMITTEE

From *THE BOOK OF DISCIPLINE 1992* (¶448.1b)

To be Elected by the Executive Session upon Nomination by the Bishop:

{Members of the committee may not serve on the Cabinet or the Board of Ordained Ministry}

Doris T. Fox

H. Gray Southern

Charles K. Morrison

Alternate: R. Bruce Pate

William W. Sherman, Jr., Chairperson

CONFERENCE RELATIONS, COMMITTEE ON

The Committee on Conference Relations has as its primary responsibility the assisting of any clergy who seek to change or terminate their relationship with the Annual Conference. Changes in conference relationship may occur in any of the following ways: 1) discontinuation, 2) leave of absence, 3) retirement, 4) sabbatical leave, 5) termination of conference relationship (surrender of credentials).

The Conference Relations Committee meets with the person who is seeking a change in conference relationship upon the request of that person, or upon request of the Cabinet or the Board of Ordained Ministry. The committee attempts to determine what is appropriate in each case by posing questions, offering counsel, and providing support. The committee then discusses the request and acts upon it by making a recommendation to the Board of Ordained Ministry. In any event, the person requesting the change and the Conference Relations Committee acting on the request must follow the requirements in *The Book of Discipline*.

The Book of Discipline provides specific guidelines applying to each of the categories of conference membership. All those persons in the various categories of conference membership (other than the effective relationship) should remember to familiarize themselves with and adhere to the disciplinary guidelines which apply to that category. The Committee on Conference Relations issues a yearly reminder of these guidelines through a letter approved by the Board of Ordained Ministry at its annual

meeting. Following the appropriate guidelines is particularly important for clergy on leave of absence; for these persons, exercise of any ministerial function is restricted to the Charge Conference in which their membership is held. The Conference Relations Committee would take this opportunity to reiterate that pastors on leave of absence cannot perform weddings, conduct funerals, or administer the sacraments outside the bounds (both geographical and membership bounds) of that charge conference.

Every Spring (since 1987) the Conference Relations Committee has hosted a luncheon for those who will be retiring from the North Carolina Annual Conference at the June session of that year. At this luncheon, the retirees and their spouses are informed about various matters relating to their retirement such as insurance, housing, and pension benefits. This year's retirement luncheon was held at St. Luke United Methodist Church in Goldsboro on April 30, 1996.

Susan Pate Greenwood, *Chairperson*

CONTINUING EDUCATION, COMMITTEE ON

The Continuing Education Committee of the Board of Ordained Ministry has the responsibility of developing continuing education programs that will enable ministers to fulfill the Disciplinary requirements. According to the *1992 Book of Discipline*, ¶445.1, "*Clergy shall be expected to continue their education and spiritual growth throughout their careers, including carefully developed personal programs of study augmented periodically by involvement in organized educational and spiritual growth activities.*" The *Discipline*, ¶445.2, further states, "*In most cases the ordained ministers' continuing education and spiritual growth program should allow for such leaves at least one week each year and at least one month during one year of each quadrennium. Such leaves shall not be considered as part of the ministers' vacations and shall be planned in consultation with their charges or other agencies to which they are appointed as well as the bishop, district superintendent, and Annual Conference Continuing Education Committee.*"

In providing the resources to enable pastors to meet the minimum requirement of the *Discipline*, the Committee on Continuing Education has edited a brochure that applies to all ministers of the NC Annual Conference. The brochure contains information defining Continuing Education, the role of the local church, and how the pastor's continuing education can be financed. The brochure is printed as part of this report.

Continuing Education for Ministry in the NC Annual Conference:

Rationale: A prime expectation of every minister of the NC Annual Conference is professional growth. In recent years, one of the major avenues through which such growth occurred has been continuing education. The General Conference of The United Methodist Church has recognized this by requiring annual participation in a continuing education program by each ordained minister seeking appointment. (*1992 Discipline*, ¶423.2).

Definition: Continuing education is defined as an organized structured program of formal study under competent leadership with clearly defined goals and objectives. Here the key words are "organized," "competent leadership," and "clearly defined goals and objectives." By this definition certain activities, though worthwhile, are not considered "continuing education"; e.g., degree programs, recreational programs, promotional meetings, worship services, entertainments, undirected reading, and study travel (except for limited lecture, seminar, or workshop time), and the like.

The Conference Program: The Conference Board of Ordained Ministry, through the Committee on Continuing Education, performs three functions: 1) It sets minimum continuing education standards for ministry; 2) It establishes guidelines for continuing education;

and 3) It seeks to insure their availability.

1. *Minimum Standards:* The NC Conference has established as a minimum standard one Continuing Education Unit (CEU) to be earned by each minister from an approved continuing education program each year. One CEU is defined as ten contact hours of participation in an approved continuing education program.

2. *Guidelines for Continuing Education Programs:* CEU's will be approved for those persons sponsored by organizations which are accredited by a) a regional educational agency (such as the Southern Association of Colleges and Schools), b) a professional accrediting agency (such as the American Medical Association), or c) the Council on the Continuing Education Unit. It should also be noted that only those programs which relate directly to ministerial growth and development will be approved.

3. *Insuring their Availability:* Efforts by the Board of Ordained Ministry to insure the availability of continuing education programs include encouraging conference-related and other colleges within the Conference bounds to offer courses for ministers, providing supplementary financial aid for ministers, publicizing approved programs, and identifying specific subject areas for needed programs.

Role of the Local Church: In addition to the minister, the local church has a significant stake in the success of continuing education programs. The local church, therefore, has an important role to play in continuing education. The Pastor-Parish Relations Committee of the local church:

1. Confers with the pastor and the district superintendent in the development of a continuing education program which will enhance the total ministry of the church.

2. Provides study leaves at least one week each year and at least one month during one year of each quadrennium. Such study leaves are not to be considered vacation time. *The Book of Discipline, 1992, ¶445.2.*

3. Recommends to the church's Finance Committee budgetary funds to be applied toward the minister's continuing education program. In providing funds for continuing education programs, the Pastor-Parish Relations Committee should insure that only those programs which meet both the definitions and specific guidelines above are funded.

Financial Aid to Minister: Funding for continuing education is the combined responsibility of the participant, the congregation, the sponsoring institution, and the Annual Conference. Conference funds for continuing education are derived as a portion of Conference acceptances. Thus, it is not possible (nor is it desirable) for the Conference to assume a major responsibility.

All persons under episcopal appointment to charges, Conference staff positions, district superintendencies, Conference Evangelists, and Conference-related agencies and institutions, retired supply, and ABLC categories C and D (with total funding for all category C and D applications being no more than \$1500) are eligible for grants from Conference funds provided:

1. The program does not lead to advancement from one level of Conference relationship to another.

2. The program meets the definitions and Conference guidelines described above.

3. The applicant has documented his or her efforts to secure funding from other sources, including local church, Duke Endowment, and personal.

4. The application for a grant is filed on the appropriate form which furnishes complete information about the event and bears the signatures of the applicant, the Pastor-Parish Chairperson, and district superintendent.

In providing grants, the Conference will place limits as follows:

1. The maximum grant to an individual applicant over one conference year is \$300.00.

2. For a one CEU event, no more than \$100; a two CEU event, \$200; a three CEU event, a maximum of \$300 if the cost of the event merits it.

3. The event must involve some definite measure of intensive study by the participant and offer at least ONE Continuing Education Unit.

4. Grants for Clinical Pastoral Education (CPE) can be given when the CPE program offers the required CEU credits. No more than \$300 per CPE unit will be granted. Grants for CPE are given only for non-degree programs.

5. One CEU will be granted to interested persons who attend all sessions of the Bishop's Seminar. However, educational grants will not be available for this event.

6. Holy Land Trips - A grant according to the current policy may be made once in a pastor's career, provided funding is available.

Monitoring Continuing Education Units:

1. The district superintendent, in annual consultation, may suggest to the minister the area of continuing education he or she should take to facilitate his or her professional growth. The pastor's annual Continuing Education Report will be given to the district superintendent at the annual consultation.

2. Ministers shall have the responsibility for securing from the institution granting Continuing Education credit a record of earned credit and providing a copy of this record to his or her district superintendent.

3. It is the responsibility of each minister to determine, in consultation with the Committee on Continuing Education, if a proposed program meets the criteria prior to participation and funding.

Homer E. Morris, *Chairperson*

IDENTIFICATION AND ENLISTMENT, COMMITTEE ON

The identification and enlistment of persons for ministry is a primary responsibility of the Annual Conference Board of Ordained Ministry (§1733.2a).

Identification and enlistment of prospective ministers for the church, specifically including ethnic groups and women, should be the result of continuous and intentional study of the short-, medium-, and long-term needs of the constituencies of the church. This responsibility necessitates a team effort by the Conference Board of Ordained Ministry, the Bishop and Cabinet, the Conference Council on Ministries, the District Committees on Ordained Ministry, pastors of local churches, and the Committee on Pastor-Parish Relations in the local congregations. Imperative in this team work is the encouragement and support of pastors of local churches, who through sharing their story of call to ministry, might be instrumental in creating an awareness of such a call on persons in the congregations which they serve. Response from Conference ethnic caucuses will prove helpful in addressing the particular needs of the ethnic groups within the life of the Conference.

As a means of encouraging awareness of call to ministry, our Annual Conference has planned a sermon writing contest for pastors and laity on call to ministry and is encouraging youth and young adults from our conference to attend "Explo '96" in Dallas, Texas, sponsored by the General Board of Higher Education and Ministry. As well, efforts have begun to offer a seminar within the bounds of our conference for persons considering ministry as a second career.

The intention of the Enlistment Committee is to raise the consciousness of our constituency that identification and enlistment is an ongoing concern that touches every dimension of our church. To that end this Committee shall be committed to the seeking of persons for ordained ministry throughout the year.

William E. Braswell, *Chairperson*

MINISTERIAL EDUCATION FUND, COMMITTEE ON

Since 1968, more than 325 million dollars have been given by local congregations to the Ministerial Education Fund.

The first priority of the MEF is to provide underlying support to our 13 outstanding United Methodist seminaries.

The MEF is literally the "life-blood" of our seminaries. It also supports annual conference boards of ordained and diaconal ministry for programs they provide for clergy and diaconal ministers. Since 1970 more than 80 million dollars from the MEF have supported conference board services in each of the annual conferences.

So the MEF is not just for seminaries. Every annual conference and every clergyperson and diaconal minister benefit from the fund. Here's how that support is expressed:

Within the boundary of the North Carolina Annual Conference is MEF supported Duke Divinity School, which for over 60 years has prepared men and women for leadership in the church as clergy and laity. Other institutions supported by MEF: Boston University School of Theology; Candler School of Theology at Emory University in Atlanta; The Theological School at Drew University in Madison, New Jersey; Gammon Theological Seminary in Atlanta, Georgia; Garrett-Evangelical Theological Seminary in Evanston,

Illinois; Iliff School of Theology in Denver; Methodist Theological School in Ohio; Perkins School of Theology Southern Methodist University in Dallas, Texas; Saint Paul School of Theology in Kansas City, Missouri; School of Theology at Claremont; United Theological Seminary in Dayton; Wesley Theological Seminary in Washington, DC.

The MEF provides scholarships for students studying for the ordained and diaconal ministry in the 13 United Methodist seminaries and non-United Methodist seminaries, which are approved by The United Methodist Church. These scholarship funds for seminary students are administered through the conference boards.

It also supports the course of study schools, an alternate form of ministerial education. More than 2,300 people are involved in 12 course of study schools. Each summer this program is sponsored by the division of ordained ministry and taught by seminary professors and conference leaders throughout The United Methodist Church.

In addition, the MEF provides support for: continuing education, pastoral care initiatives and the divisions of ordained and diaconal ministry at the General Board of Higher Education and Ministry (GBHEM).

The MEF also funds research and special programs related to candidacy, enlistment (such as Exploration '96), clergywomen concerns, racial and ethnic concerns, spiritual formation, testing and evaluation, training of boards of ordained and diaconal ministry, international theological education, jurisdictional block grants, supervision issues and Dempster Fellowships. All of these ministries are nurtured by money from the Ministerial Education Fund.

ACTIVITY OF THE MINISTERIAL EDUCATION FUND:

Raised in 1995	\$445,142.18
Portion Remitted to Division of Higher Education and Ministry (75% of Apportionment)	333,856.67
Portion retained by Board of Ordained Ministry (25% of Apportionment)	111,285.51
Financial Assistance Granted (1995):	
Scholarships to Ministerial Candidates and Ministerial Education Grants (65)	110,292.00
Board of Diaconal Ministry Grants (2)	1,291.00
Scholarships Granted to Candidates for Ordained Ministry:	
Seminaries - 60	
Asbury Theological Seminary	4
Candler School of Theology	2
Duke Divinity School	53
United Theological Seminary	1
Undergraduate Schools - 5	
East Carolina University	1
Elizabeth City State University	1
Mount Olive College	1
North Carolina Wesleyan College	1
Saint Andrews Presbyterian College	1
Scholarships Granted to Candidates for Diaconal Ministry -2	
Candler School of Theology	1
Wesley Theological Seminary	1

W. Joseph Mann, *Chairperson*

NORTH CAROLINA PASTORS' SCHOOL AND DUKE DIVINITY SCHOOL CONVOCATION

The 1995 Pastors' School and Convocation offered participants an opportunity to explore the field of Political Ethics and examine the Christian and Hebrew Scriptures. Jean Bethke Elshtain, the Laura Spelman Rockefeller Professor of Social and Political Ethics at the University of Chicago, presented the James A. Gray lectures on the theme of the significance of Augustine's Theology for the Contemporary Political Situation. Roland O. Murphy, the George Washington Ivey Professor Emeritus of Biblical Studies at Duke University, presented lectures on the Christian and Hebrew Scriptures. William R.

Bouknight, senior minister of Christ UMC in Knoxville, TN, and William H. Gattis, senior pastor of University UMC in Chapel Hill, were convocation preachers. The pastors' school offered nine continuing education courses for clergy and laity. The courses covered such items as theology in United Methodism, teaching the Bible in the congregation, to a resurgence of Calvinism in Baptist Life.

The 1996 Convocation and Pastors' School will be October 21-23, 1996, at Duke University. Another set of speakers, preachers and seminar leaders is being selected. At present, Harvey Cox and Barbara Brown Taylor are scheduled to be at the Convocation. Look for a brochure giving all the details later in the summer.

Members: Board of Managers -

Class of 1996 - Jerry Lowry, Woodrow W. Wells, Jr. (Term to expire 12/31/96)

Class of 1997 - R. Carl Frazier, Jr., Judi J. Smith

Class of 1998 - Susan Pate-Greenwood, William W. Sherman, Jr.

Class of 1999 - F. Owen Fitzgerald, Jr., Larry Robinson

Class of 2000 - Roger V. Elliott, Milford Oxendine, Jr. (Term to expire 1/1/97)

Carl M. Worthy, Jr., *Chairperson*

PASTORAL CARE, COMMITTEE ON

The Committee on Pastoral Care has, since 1971, served the North Carolina Annual Conference by providing financial aid for confidential professional counseling and marriage and family enrichment. The Committee is comprised of four members from the Board of Ordained Ministry (one of whom serves as chair); one member from the Board of Diaconal Ministry; one representative from the Conference Clergy Living Committee; one representative from the Clergy Partners Association; one Pastoral Counselor; and two members from the Commission on Health and Human Services. Funding for grants and expenses of the committee is included in the budget of the Board of Ordained Ministry and the awarding of grants is dependent upon the availability of funds.

Financial aid is available to both clergy and diaconal ministers and their families. The financial grants, of up to \$400.00 per family, are provided to cover one-half of the cost of counseling sessions. Ministers under the NC Conference Blue Cross/Blue Shield Health Insurance Program should review the Health Care Benefit Program Book as up to 80% of financial coverage is provided for outpatient psychiatric care. The coordination of insurance benefits and Pastoral Care Grants should not exceed 100% of fees charged.

MARRIAGE AND FAMILY ENRICHMENT

The Committee on Pastoral Care encourages participation in marriage and family enrichment events, including those focusing on the needs of single as well as married ministers. Grants of up to \$100 per individual, or \$200 per family or couple are available. A schedule and/or outline of the events, leaders' names and credentials, and verification of participation should accompany a letter of application for the grant.

ELIGIBILITY FOR FINANCIAL GRANTS

Whereas, conference clergy and diaconal ministers and their families are eligible for grants, a *family* is defined as dependents of the minister living in the minister's home or parsonage, including spouse, children, parents, and grandparents. Children of the minister are eligible whether or not attending college or living at home through the age of twenty-two.

Persons who qualify for financial grants:

1. Clergy who are members of the NC Annual Conference whose status is active, retired or on leave in accordance with ¶¶ 448, 449, or 450 of *The Book of Discipline* (1992), OR any person, regardless of conference relationship, who is serving a local church of the NC Annual Conference, or a dependent.
2. Diaconal Ministers, or candidates who are serving a local church, members of the NC Annual Conference, and whose status is active, retired, or on leave in accordance with ¶ 313.1 of *The Book of Discipline* (1992), or a dependent.

Special circumstances:

1. Grant eligibility is provided when ministerial couples undergo marital separation or divorce. The amount provided is \$400.00 for each spouse for a maximum of two years following the separation.

- Grant eligibility continues for two years for persons who have terminated their relationship with The United Methodist Church, and for surviving spouses of ministers.

COUNSELORS AND THERAPISTS WHO QUALIFY FOR FINANCIAL GRANTS

Only counselors or therapists who meet the following criteria qualify to receive grants from the Committee on Pastoral Care:

Counselors: Clinical members of the American Association of Marriage and Family Therapists (AAMFT);

Pastoral Counselors: Members of the American Association of Pastoral Counselors (AAPC);

Psychiatrists: American Medical Association (AMA) Board Certification;

Psychologists (Clinical): Licensed Practicing Psychologists; and

Social Workers: Certified Clinical Social Workers (CCSW) or equivalent licensure in the jurisdiction of practice.

APPLICATION PROCEDURE

The counselor or therapist, at the request of the qualifying client who is receiving the counseling, is to make application for a grant to the Chairperson of the Committee on Pastoral Care in the following manner:

- The counselor or therapist requests an application form, a *Conference Directory*, and instructions from the Chairperson of the Pastoral Care Committee. This request should be addressed in care of the Office of Ministerial Relations, PO Box 10955, Raleigh, NC 27605.
- Once the application, *Conference Directory*, and instructions for a Pastoral Care Grant are received by the counselor/therapist, and a determination is made that the client qualifies, the application should be completed and returned to the Office of Ministerial Relations. To protect the confidentiality of the client, the client's name shall never appear on the application. When more than one member of the client's family is involved in counseling, all family members shall be assigned the same case number.
- The counselor/therapist will receive the financial aid grant on behalf of the client to apply to the client's account or to refund to the client if the account has already been paid. Clients should request from the therapist a statement showing the amount of financial assistance received from the Pastoral Care Committee and should request the therapist to contact the Chairperson of Pastoral Care to negotiate an acceptable procedure if any problems arise concerning this process. The client, not the Pastoral Care Committee, is responsible for all contracts, negotiated fees, and payment of services that are provided.

1995 REPORT

In 1995, the Committee on Pastoral Care granted \$14,395.14 for counseling sessions. This represents 832 sessions with counselors and therapists during the calendar year (over 300 more than provided in 1994). Grants were processed for 67 client units during 1995, representing 558.5 sessions for ministers, 188 for spouses, 47 for families and 38.5 for dependent children. Of these 67 units, 13 (or 19%) received the 1995 maximum of \$400.00 in assistance.

A. Ray Broadwell, *Chairperson*

PSYCHOLOGICAL TESTING AND EVALUATION, COMMITTEE ON

The United Methodist Church recommends psychological evaluations for all who would be ordained. The NC Annual Conference requires and administers this assessment for all persons seeking ordination as a Deacon. Responsibility for testing is given to the Committee on Psychological Testing. Members of the committee during 1995-1996 were Lisa Cole, Peg Witt, Milton Mann, Mark Kennedy, and David Banks.

Psychological testing is only one component of a comprehensive process determining a person's readiness for ordination. The Board of Ordained Ministry uses the evaluation results to assist and not to determine the discernment process. In some cases, the process provides early detection of potential barriers to effective ministry. When this is the case, our Board seeks to benefit the candidates by providing them information,

feedback, and guidance toward optimum adjustment for their personal well-being and effective ministry.

For all persons seeking Probationary Membership and for all those applying for transfer to the NC Annual Conference whose status after transfer will be Probationary Membership, the following tests are required: *Personal Data Inventory*, *Incomplete Sentences*, *Personal Research Form (Values)*, *Myers/Briggs Type Indication (Personality)*, *Minnesota Multiphasic Personality Inventory (Pathology)*, and *16 PF (back-up to the MMPI)*. Probationary members of other annual conferences seeking to transfer into this conference must release information on their testing to the Transfer Committee of this board.

For persons from within the North Carolina Annual Conference, the cost of testing is borne by the Board of Ordained Ministry. When necessary for transfer, we will bear the cost of evaluation when such testing is done at the time our candidates are group tested. Those who choose testing other than through the above process will bear the expense themselves.

Testing services are provided by Dr. Gary Brown, a full member of the Western North Carolina Annual Conference. The Career and Personal Counseling Service at St. Andrews Presbyterian College in Laurinburg also provides occasional assistance. With the aid of these professionals, we hope to faithfully and effectively accomplish our work for the glory of God and the well-being of the Church.

David A. Banks, *Chairperson*

RESIDENCY IN ORDAINED MINISTRY, COMMITTEE ON

¶1417.3 in the 1992 *Book of Discipline* states:

"Each probationary member shall have an elder in full connection assigned by the Board of Ordained Ministry as counselor during the period of probation."

The North Carolina Conference Residency in Ordained Ministry program meets this requirement through the cluster group model. Probationers meet in small groups throughout the probationary period. Cluster leaders are elders who are not members of the Board of Ordained Ministry. Every effort is made to keep each participant in the same cluster, and with the same leader, for the duration of the probationary experience. This arrangement provides a particularly important collegiality and support for the probationers.

In October 1995 the committee sponsored an event for candidates preparing for probationary membership. Representatives from the Board of Ordained Ministry's interview committees presented overviews of the interview process.

Each year, Phase I Probationers, those in their first year of probationary relationship, meet for an overnight retreat. A resource person, selected by the committee, leads the group in exploring issues such as call to ministry, spiritual formation, and practical concerns of pastoral leadership in the local church.

Phase II members are those in the second year of probationary membership with the Annual Conference. They work in their cluster gatherings to prepare for full conference membership and ordination as elders. A retreat is held at Duke Divinity School each fall to assist this group in their preparation.

Phase III is designed to help probationers who must reappear before the board for Elder's orders and full conference membership.

The Residency in Ordained Ministry committee is committed to helping candidates for ordained ministry in every way possible.

Carrie W. Parrish, *Chairperson*

PENSIONS, BOARD OF

Report A - General Information

I. We recommend special appropriations for the following persons in the indicated amounts:

Ministers:

A. To be paid by the General Board of Pensions:

1. Matt R. Gardner, an amount equal to one year of credit.
 2. Howard M. Wilkinson, an amount equal to two years of credit.
- B. To be paid from the Pension support Fund:
1. Carl Reed Calloway, total annual benefit \$385.00, paid in 12 monthly payments.
 2. Oscar Cummings, total annual benefit of \$1,394.04, paid in 12 monthly payments.
 3. Willie J. Evans, total annual benefit of \$3,240.00, paid in 12 monthly payments, plus premiums for group health and life insurance.
 4. Charles I. Umstead, Jr., an amount equal to 1/3 of the 1985 NC Conference average salary (\$6,366.72) paid in 12 monthly payments plus premiums for health and life insurance, and that this arrangement remain in effect until the Board of Pensions presents alternative action to the Annual Conference.

Surviving Spouses:

Mrs. Doris Dellinger Reynolds, buildup to 20% of the denominational average compensation for 1982 with 2% annual increase.

- II. We concur with the following ministers for Disability Leave:
- A. Wilson Edward Barber - Continued, Effective July 1, 1994
 - B. George Franklin Blanchard - Continued, Effective October 1, 1993
 - C. Nathan Hooks Byrd - Continued, Effective September 1, 1995
 - D. William Thomas Clarke - Continued, Effective January 1, 1996
 - E. Robert Blair Craig (FL) - Continued, Effective December 1, 1992
 - F. Donnie Gray Davis, Sr. (AM) - Continued, Effective July 1, 1992
 - G. Julian Brice Helms, Jr. - Continued, Effective December 1, 1993
 - H. James Wesley Hicks, Jr. (AM) - Continued, Effective July 1, 1989
 - I. Rudolph Hart Hodge, Continued, Effective January 1, 1992
 - J. Clifton Riddick Hollowell - Continued, Effective June 1, 1986
 - K. Richard Farmer Lewis (AM) - Continued, Effective March 1, 1995
 - L. D. Susan Moore - Continued, Effective July 1, 1994
 - M. Robert Joseph Rudd - Continued, Effective January 1, 1993
 - N. George Calvin Smith - Continued, Effective April 1, 1990
 - O. Michael Lawrence Tart - Continued, Effective May 1, 1996
- We recommend the following pastors to be placed on Disability Leave for the first time:

NONE

Who have been placed on Disability Leave since the last Annual Conference?

Nathan Hooks Byrd 09/01/95, William Thomas Clarke 01/01/96

- III. Claimants removed from responsibility roll by death:

- A. Saralee Willis Gray - 06/05/96
- B. William Winter Newman - 07/01/95
- C. Lois Crouse Bingham - 07/09/95
- D. Charles Hall Mewborn - 07/23/95
- E. Paul Wendell Boone - 08/04/95
- F. Grace G. Dyson Batchelor - 08/10/95
- G. Wallace Martin Ellis - 09/30/95
- H. Mary Elizabeth Cox Watson - 09/30/95
- I. Robert Edward Walston - 10/30/95
- J. Olive Blanche Hooper Meekins - 11/01/95
- K. Billie Rudolph McCullen - 11/06/95
- L. Anne Maria Bullard Loy - 11/22/95
- M. Thomas Bryant Hough - 11/23/95
- N. Walter Allen Wentz, Jr. - 12/08/95
- O. Mabel Gertrude Brand Goodwin - 12/17/95
- P. Ramsey Leon Crossno - 12/18/95
- Q. Orville Earl Leonard - 12/19/95

- R. Lelia Laura Shore Commander - 01/05/96
 - S. Essie Lewis Strawbridge - 01/12/96
 - T. Martha Laura Edwards Boone - 01/20/96
 - U. Nellie Mae Veach Hailey - 01/27/96
 - V. Alton Scott Lancaster - 02/06/96
 - W. Louise Courtney Godwin Poole - 02/10/96
 - X. Kathryn Erma Baum Walston - 03/01/96
 - Y. Mary Douglas McCallum - 03/17/96
 - Z. Eugene Addison Collins, Sr. - 05/05/96
 - AA. Walter Bryan Gregory - 05/07/96
 - BB. Frankie Jane Barefoot Connor - 05/22/96
- IV. New Claimants:
- A. Colleen Dennis Newman - 07/01/95
 - B. Patricia Jean Drake Mewborn - 07/23/95
 - C. Ellen Brent Dize Boone - 08/04/95
 - D. Tracy Thompson McPherson - 08/14/95
 - E. Luella Ruth Eller Ellis - 09/30/95
 - F. Kathryn Erma Baum Walston - 10/30/95
 - G. Gladys Louise Cox McCullen - 11/06/95
 - H. Mary Garnet Martin Hough - 11/23/95
 - I. Shirley C. Joyner Wentz - 12/08/95
 - J. Kathryn Poyner Crossno - 12/18/95
- V. Ministers retiring this year:
- A. Par. 452.1 (Mandatory Retirement - Age 70) None
 - B. Par. 452.2a (Early Retirement - 20 or more years under appointment)
 JAMES HENRY COILE (Age 59, 29.00 years under appointment with 14.50 years of North Carolina Credit and 14.50 years of North Carolina MPP/CPP)
 - C. Par. 452.2b (Retirement with Actuarially Reduced Benefits - Age 62 or 35 years under appointment)
 MORRIS LEE BARBER (Age 62, 29.00 years under appointment with 14.50 years of North Carolina Credit and 14.50 years of North Carolina MPP/CPP)
 GERALD LLOYD EDGE (Age 63, 30.00 years under appointment with 15.50 years of North Carolina Credit and 14.50 years of North Carolina MPP/CPP)
 CHARLES HOWARD HUTCHINSON (Age 62, 39.00 years under appointment with 24.50 years of North Carolina Credit and 14.50 years of North Carolina MPP/CPP)
 MAURICE LEW LANCASTER (AM) (Age 63, 17.50 years under appointment with 03.00 years of North Carolina Credit and 14.50 years of North Carolina MPP/CPP)
 HORACE LEE McLAURIN (Age 63, 35.00 years under appointment with 20.50 years of North Carolina Credit and 14.50 years of North Carolina MPP/CPP)
 - D. Par. 452.2c (Regular Retirement - Age 65 or 40 years under appointment)
 JOHN ROBERT BLUE (Age 67, 43.75 years under appointment with 13.00 years of North Carolina Credit and 00.00 years of North Carolina MPP/CPP)
 ROBERT FRANCIS BUNDY (Age 65, 39.00 years under appointment with 24.50 years of North Carolina Credit and 14.50 years of North Carolina MPP/CPP)
 CLINGMAN CARTER CAPPS (Age 65, 37.00 years under appointment with 22.50 years of North Carolina Credit and 14.50 years of North Carolina MPP/CPP)
 ROBERT KENNETH ELDREDGE (Age 67, 10.00 years under appointment with 00.00 years of North Carolina Credit and 10.00 years of North Carolina MPP/CPP)
 JOSEPH CONRAD GLASS, JR. (Age 63, 41.00 years under appointment with 13.25 years of North Carolina Credit and 00.00 years of North Carolina MPP/CPP)

ARNOLD KIMSEY KING, JR. (Age 65, 41.00 years under appointment with 26.50 years of North Carolina Credit and 14.50 years of North Carolina MPP/CPP)

JOE DAVIS LISTER (Age 66, 20.50 years under appointment with 06.00 years of North Carolina Credit and 14.50 years of North Carolina MPP/CPP)

CARLETON PAUL McKITA (Age 69, 45.75 years under appointment with 00.00 years of North Carolina Credit and 00.00 years of North Carolina MPP/CPP)

EVANDER PARNELL (AM) (Age 65, 30.00 years under appointment with 15.50 years of North Carolina Credit and 14.50 years of North Carolina MPP/CPP)

ROBERT EUGENE RATTZ (AM) (Age 65, 23.00 years under appointment with 08.50 years of North Carolina Credit and 14.50 years of North Carolina MPP/CPP)

WILLIAM WELBY SHERMAN, JR. (Age 65, 43.25 years under appointment with 28.75 years of North Carolina Credit and 14.50 years of North Carolina MPP/CPP)

WAYNE ESMOND THOMAS (Age 65, 35.00 years under appointment with 07.25 years of North Carolina Credit and 14.50 years of North Carolina MPP/CPP)

EMERSON McLEAN THOMPSON, JR. (Age 64, 40.00 years under appointment with 25.50 years of North Carolina Credit and 14.50 years of North Carolina MPP/CPP)

VI. Local Pastors retiring this year:

RICHARD R. LEONHARD (Age 67, 13.00 years under appointment with 00.00 years of North Carolina Credit and 07.00 years of North Carolina MPP/CPP)

VII. We recommend that the expense account of the Board of Pensions and such independent consultation expense as necessary during 1996-1997 be paid from funds designated as Administrative Expense in the Board of Pensions Budget.

VIII. Appointments Beyond the Local Church (Par. 1606.4h):

A. With pension credit by the Annual Conference - (MPP/CPP Funds will be transferred from the Pension Budget to the various offices and agencies toward the payment of MPP and CPP in 1994. The purpose of the transfer is to more accurately reflect actual staffing costs of the respective offices and agencies and also to more accurately reflect the actual cost for retiree benefits and past service liability in the Pension Fund.)

Robert L. Baldrige	Douglas L. Byrd	Stephen C. Compton
Jimmy F. Cummings	Laura G. Early	John A. Farmer
Bruce E. Stanley		

B. With pension responsibility on the agency/institution served:

J. C. Alexander	Gilbert W. Beeson, Jr.	Nancy Ruth Best
Bobby C. Black	Phillip S. Brown	Wesley F. Brown
Leonard C. Byers II	Dennis M. Campbell	Jerry Dean Campbell
Daniel R. Chandler	George P. Chandler	Corbin L. Chery
Robert S. Christian	John G. Cottingham	Richard L. Cox
James E. Creech	Billy B. Cuthrell	Ronald D. Cyr
Thomas A. Danek	David E. Daniel	Franklin D. Daniels
H. Charles Davis	Jan J. Dickens	Gayle Carlton Felton
Julie Forringer-May	K. Mike Franklin	Morton Funkhouser
Alvester I. Gales, Jr.	David R. Grissom	Donald F. Gum
J. Milton Hadley, Jr.	Michael L. Hale	Stephen B. Hall
Robert G. Harris, Jr.	M. Elton Hendricks	Charles M. Herring
Phyllis Hicks	Randy A. Hillman	Pamela J. Hudson
Richard C. Jackson	David O. Jenkins	Julius O. Jernigan
C. Reginald Johnson	J. Mark Kasper	Jerry D. Lewis
Tracy A. Maness	Robert L. Mangum	W. Joseph Mann
Leslie Marsicano	J. Stanley McQuade	Michele R. Merchant
Deborah A. Morgan	Miles Murphy, Jr.	Donald C. Nagel

Kirk B. Oldham	John K. Ormond, Jr.	James H. Pace
Carrie W. Parrish	F. Gerald Peterson	Reginald W. Ponder
Ernest R. Porter	Benjamin F. Potter	Barbara H. Price
Joan M. Purcell	Russell E. Richey	Michael W. Safley
Carla Scanlan	Robin J. Scroggs	Richard Shannonhouse
William G. Sharpe IV	A. Clay Smith	Neil E. Smith
Sidney E. Stafford	E. Douglas Stanfield	Rufus H. Stark II
David C. Steinmetz	John L. Stokes III	Leo C. Thompson
James M. Waggoner	James I. Warren, Jr.	Walter P. Weaver
Julia Webb-Bowden	Malcolm Willingham	A. J. Wilson III
Eldon G. Woodcock		

IX. Recommendations for additional service credit: NONE

Report B - Recommendations for the Pension Program

I. Past Service Liability

- A. Past service will continue to be paid on the defined benefit concept (per service year rate) for all service rendered to the North Carolina Conference through December 31, 1981. This plan will continue until all pastors with past service benefits and their surviving spouses are deceased.
- B. Goal of defined benefits (per service year rate) has been defined in the *Book of Discipline* for many years as 1% of the Conference Average Compensation. The 1997 CAC for the North Carolina Conference is \$38,325.
- C. The current rate is \$345 per service year. Participation in the new Ministerial Pension Plan requires that an Annual Conference increase its past service rate as the Conference Average Compensation increases, to at least 0.9% of the CAC to continue to participate fully in the new pension program. We propose that the past service rate beginning January 1, 1997 be increased to \$356 per service year, and that further increases will be presented to the Annual Conferences of the future as the Conference Average Compensation increases. This increase creates an unfunded liability of \$27,664,579.
- D. To increase any past service rate will always involve accepting an unfunded liability that must be satisfied by either a single cash payment, a series of planned payments, or a combination of both.
- E. The Annual Past Service Deposit for 1997 required by the General Board of Pensions is \$2,250,210 (Due Date December 31, 1997). The amount needed in the 1998 budget to fund our total liability by the year 2021 is \$1,500,000. Additionally, for other benefit plans; such as, health and life insurance, pension grants, administration, etc., the 1998 budget request is \$1,475,000.

II. Ministerial Pension Plan (MPP)

Guidelines for the Ministerial Pension Plan and the Comprehensive Protection Plan are contained in the 1983 and 1984 *Journals* of the North Carolina Conference. Thus we call to your attention only those guidelines that are relevant to these programs.

- A. Service on and after January 1, 1982 will be funded on a new concept, called a defined contribution plan. This plan is basically deferred salary, and creates no unfunded liability because it builds an account of funds for a specific minister as his/her salary is paid.
- B. Funding is based on a percentage of Plan Compensation. Plan Compensation is calculated as follows:

Take Cash Income (salary ONLY) e.g.	\$30,000.00
Add 25% of Cash Income or Housing Allowance	7,500.00
Plan Compensation will be	<u>\$37,500.00</u>

 1. No travel or utility funding is ever used in Plan Compensation calculations since these are considered by the General Board of Pension and Health Benefits to be items of local expense.

2. Clergy couples housing (Effective January 1, 1988):
 - a. When only one of the spouses is furnished a parsonage, the one furnished the parsonage includes the housing allowance.
 - b. When one spouse is furnished the parsonage and the other a cash allowance, the one furnished the parsonage will use the 25% housing allowance, and the other will report the actual cash housing paid.
 - c. When two parsonages are furnished and both are used, each spouse claims a housing allowance.
 - d. When neither is furnished a parsonage, the actual cash housing allowance may be counted by the person/or persons receiving the allowance.
3. In accordance with the Plan Document, the housing allowance for those furnished housing is 25% times the cash salary.
4. Those furnished a cash housing allowance will report the actual amount in accordance with the Plan Document. (Effective January 1, 1988)
- C. The Ministerial Pension Plan contribution from the local church is to be paid monthly by the Church or Charge Treasurer to the General Board of Pension and Health Benefits. (Effective January 1, 1990)
- D. These contributions are placed in the individual minister's Church Account to be available for benefits when the minister becomes eligible for payment in the retired relationship.
- E. Each minister who is eligible for benefits will be required to designate beneficiaries for the benefits he/she is qualified to receive.
- F. We recommend 12% as the level of participation in the Ministerial Pension Plan for the North Carolina Conference participants.
- G. Unfunded Liability Actuarial Funding Study (Third Year Study, 1990 - 1993)
 1. Interest assumption decreased from 9% to 8%.
 2. Past Service Rate assumption continued at a 5% increase.
 3. No change at the present is required in contribution pattern (new money).
- III. Comprehensive Protection Plan (CPP)
 - A. This part of the program contains provisions for a death benefit, disability income, and funding for the peerage portion of the Ministerial Pension Plan. In addition to the provisions of a death benefit for the pastor, there is a death benefit on the life of the spouse and dependent children under age 18 or who are dependent because of disability. The Comprehensive Protection Plan also includes educational benefits for the children of a deceased minister. This part of the new plan is only available to those ministers covered under the CPP.
 1. Death benefits provide 150% of the Denominational Average Compensation (DAC) as the benefit paid on the death of an active minister through age 46, dropping on a graduated basis to 20% of the DAC upon retirement at any age. (The DAC for 1996 it is \$36,062 and for 1997 it is \$37,084.00.)
 2. Disability payments are based on 40% of the Denominational Average Compensation in effect at the time the minister is placed on Disability Leave.
 3. The peerage program provides for a contribution from the Comprehensive Protection Plan to the minister's Church Account of a sufficient amount to provide the minister with a total contribution for the year based on the Denominational Average Compensation at 12% of Plan Compensation based on the Denominational Average Compensation for those eligible.
 4. The Comprehensive Protection Plan contribution from the local church is to be paid monthly by the Church or Charge Treasurer to the General Board of Pension and Health Benefits. (Effective January 1, 1990)
 - B. The cost of the Comprehensive Protection Plan is a 4.4% contribution of actual Plan Compensation (up to 4.4% of the Denominational Average Compensation). The pastor shall be required to pay 1% of Plan Compensation (up to 1%

of DAC) and the church or charge shall pay 3.4% of Plan Compensation (up to 3.4% of DAC). (Effective January 1, 1990)

IV. Implementation of the Program

The benefit Program adopted by your Conference Board of Pensions seeks to provide a wider range of support for the minister's family through death benefits for every member of the family, disability income for the minister in time of great stress, educational benefits for children of deceased ministers, minimum annuity benefits for surviving spouses, and the build-up of contributions to the Church Account of those ministers whose compensation is below the Denominational Average Compensation.

A. Costs of the Ministerial Pension Plan/Comprehensive Protection Plan will be borne by the local charge as an item of ministerial support according to the Plan Compensation of the minister and the category of the charge.

FULL TIME (Conference Member/Local Pastor) - 12% of Plan Compensation for MPP and 3.4% of Plan Compensation for CPP (up to 3.4% of the DAC)

STUDENT (Conference Member/Local Pastor) - 12% of Plan Compensation
LESS THAN FULL TIME (Conference Member/Local Pastor) - 12% of Plan Compensation

INTERIM OR RETIRED SUPPLY - no pension responsibility

B. The pastor will make regular monthly payments to the General Board of Pension and Health Benefits **through the local church treasurer** for his/her 1% of Plan Compensation (up to 1% of the DAC) for CPP.

C. The pastor will make regular monthly payments **through the local church treasurer** to the General Board of Pension and Health Benefits for his/her personal tax-paid or tax-deferred contributions of at least 3%.

V. Policies Related to Life and Hospital Insurance

A. Surviving spouses who are not covered under the minister's hospital insurance must request coverage within thirty (30) days after the death of the pastor to avoid the one year waiting period for pre-existing conditions.

1. When surviving spouses are employed and provided hospital insurance, the policy of the Board of Pensions will be the secondary carrier.
2. If the surviving spouse remarries, the hospital insurance will terminate until the said surviving spouse attains age 65 or the dissolution of the marriage.
3. A surviving spouse, who married the pastor after he/she retired, is not eligible to be covered by the Hospital Group Plan after the death of the pastor.

B. Pastors Insurance (to become effective at the conclusion of the 1988 Session of the Annual Conference.)

1. Pastors who retire from the North Carolina Annual Conference with twenty or more full-time years of earned pension credit in the North Carolina Annual Conference will have their hospital and life insurance paid by the Conference Board of Pensions when the minister attains age 62, or retires with thirty-five (35) years of service and receives pension benefits, provided at least twenty of the thirty-five (35) years of pension credit is in the North Carolina Annual Conference.
2. A pastor who retires from the North Carolina Annual Conference with less than twenty full-time years of earned pension credit in the North Carolina Annual Conference will pay, when he/she attains age 62, or earns 35 years of pension credit and receives pension benefits, a portion of the premium by the following formula:

Years of Service Earned in NC Conference at Retirement Time	Payment by the Conference Board of Pensions	Payment by the Retired Ministers
19	95%	5%
18	90%	10%
17	85%	15%
16	80%	20%
15	75%	25%
14	70%	30%
13	65%	35%
12	60%	40%
11	55%	45%
10	50%	50%
9	45%	55%
8	40%	60%
7	35%	65%
6	30%	70%
5	25%	75%
4	20%	80%
3	15%	85%
2	10%	90%
1	5%	95%

3. [Paragraphs noted are from *The Book of Discipline, 1992*] Effective August 1, 1992, Pastors who discontinue as Full-time Local Pastors, ¶1410, or Probationary Members, ¶1418, as well as Conference Members who are retired involuntarily, ¶1452.3; who are granted Honorable Location, ¶1453.1; who withdraw to unite with another denomination, ¶1453.2; who surrender the ordained ministerial office, ¶1453.3; who withdraw under complaints or charges, ¶1453.4; and Conference Members who are placed on Administrative Location, ¶1454.3 are ineligible to receive health insurance benefits or life insurance when payments from the General Board of Pensions begin.
4. Ministers not covered under medicare shall receive an amount equal to the premium of the Medicare supplement paid for those covered under Medicare, provided the ineligibility is not due to a refusal to come under Part B. Payments will be prorated according to the schedule in V B2.
5. Clergy Couples' Insurance
 - a. When one member of a clergy couple retires, the insurance, medical and life, will be paid for the retired pastor according to schedule V B2.
 - b. Medical insurance will be provided for the spouse and dependent children of the retired clergy partner according to schedule V B2.
 - c. No life insurance is provided for the spouse or dependent children of the retired clergy partner.
- C. The North Carolina Annual Conference established a Group Health and Life Insurance Plan with the intent of providing coverage for the active and retired pastors. However, the Annual Conference reserves the right to terminate the health and life contracts, in whole or in part, at any time. The Annual Conference, at any time or from time to time, may amend any or all of the provisions of the health or life plan without the consent of individual participants.

VI. Dental Insurance

The Board of Pensions recommends that retired ministers covered under our Blue Cross supplement plan have dental insurance added. It is to be paid by the North

Carolina Conference Board of Pensions and to become effective July 1, 1987.

- VII. Maximum Lifetime Benefit Under Medicare Supplement
Maximum benefit under the Medicare Supplement for retired pastors and spouses is \$1,000,000.
- VIII. Special Provisions
The North Carolina Annual Conference Board of Pensions is hereby authorized, at its discretion, to arrange with the General Board of Pensions for active participation in the MPP and/or CPP by persons who are eligible under special rules but not automatically included as active participants. (MPP Section 3.2 and CPP Section 3.2)
- IX. Conclusion
Our constant aim is to provide our retired families with their needs for an adequate income to purchase essentials for living as well as to insure adequate care in case of illness. To these ends our recommendations are directed, and their satisfaction is found in the acceptance of the North Carolina Conference and its membership.

Report C - Housing Exclusion Allowance (For Income Tax Purposes Only)
RESOLUTION RELATING TO RENTAL/HOUSING ALLOWANCES FOR RETIRED OR DISABLED MINISTERS OF THIS CONFERENCE

WHEREAS, the religious denomination known as The United Methodist Church has and functions through ministers of the gospel who are duly ordained or licensed; and

WHEREAS, the practice of The United Methodist Church is to provide a parsonage or a rental allowance as part of the gross compensation for each of its active ordained or licensed ministers; and

WHEREAS, pensions paid to retired ordained or licensed ministers of The United Methodist Church are considered as deferred compensation and are paid to said retired ordained or licensed ministers in consideration of previous, active service, and disability benefits are considered payments in lieu of compensation for active service; and

WHEREAS, the Internal Revenue Service has recognized that the North Carolina Annual Conference is the appropriate organization to designate a housing/rental allowance for retired ordained or licensed ministers who are members of this Conference; and

WHEREAS, the disabled minister has the same legal relationship to an Annual Conference as does the retired minister and, thus, this Annual Conference is also the appropriate organization to designate a housing/rental allowance for a disabled ordained or licensed minister who is a member of this Conference;

NOW THEREFORE BE IT RESOLVED:

1. An amount equal to 100% of the pension payments received by a retired minister (including amounts received in this respect from the Duke Endowment), or 100% of the disability benefit payments received by a disabled minister, during the year of 1996 be and is hereby designated as a rental/housing allowance respectively for each retired or disabled ordained or licensed minister of the United Methodist Church, who is or was a member of the North Carolina Annual Conference at the time of his or her retirement or disability.
2. The pension or disability payment to which this rental/housing allowance applies shall be the pension or disability payment resulting from all service of such retired or disabled ordained or licensed minister from all employment by any local church, Annual Conference, General Agency, or institution of The United Methodist Church or of any former denomination that is now a part of The United Methodist Church, or from any other employer who employed the minister to perform services related to the ministry and who elected to make contributions to the pension or benefit funds of The United Methodist Church for such retired minister's pension or disabled minister's benefits.

NOTE: The rental/housing allowance which may be excluded from a minister's gross income is limited to the lesser of (1) the amount of the rental/housing allowance designated by the minister's employer or other appropriate body, (2) the amount actually expended by the minister to provide his or her housing, or (3) the legally-determined fair rental value of the parsonage or other housing provided. As

specified in Rev. Rul. 71-280, 1971 C.B.92, "the only amount that will qualify for exclusion under section 107(2) of the Code as 'rental allowance' is an amount equal to the fair rental value of the home, including furnishings and appurtenances such as a garage, plus the cost of utilities." Beginning in 1984, there is no longer a sick pay or disability income exclusion available with respect to disability benefit payments. Therefore, the full amount of disability benefit payments will be taxable income to the recipient beginning in 1984.

Report D - Ministers' Transition Fund Constitution

I. The Principles of the Fund

The Ministers' Transition Fund of the North Carolina Conference of The United Methodist Church (the "Fund") was established effective November 20, 1937, to assist the minister to more easily make the transition from the active relationship in which a furnished parsonage has usually been provided, to the retired relationship in which the minister provides his or her housing. The Fund is established by apportionments to each local church in the Outreach Ministries-Fair Share Apportionments and by assessments to each minister who has membership in the Fund. Since all churches contribute to this Fund, it is the desire of the North Carolina Annual Conference of The United Methodist Church that all ministers participate in the Fund. The Conference does not interpret the churches' support of the Ministers' Transition Fund as an additional benefit for their ministers, but as a benefit for all ministers of the Conference. Therefore, the only funds to which a minister can make personal claim are those which he or she contributed to the Fund.

The Conference vigorously emphasizes that the purpose of this Fund is to assist the minister's retirement transition and not to be an emergency fund available for any other purpose. All participant elections available shall be irrevocable. The Fund is intended to be a church plan within the meaning of section 414(e) of the Internal Revenue Code of 1986, as amended (the "Code") which has not made the election under section 410(d) of the Code and is also intended to meet the requirements of a retirement income account under section 403(b)(9) of the Code. The Plan shall be interpreted, wherever possible, to comply with the applicable terms of the Code and all applicable formal regulations and rulings issued under the Code.

II. The Conference Treasurer

The Treasurer of the North Carolina Conference (the "Conference Treasurer") shall serve as Treasurer and custodian of this Fund. He or she shall promote this work, receive funds from pastors and charges, and keep permanent records of assessments received and benefits paid.

III. Eligibility for Membership

Membership in this Fund is not mandatory. Each ministerial member of the North Carolina Annual Conference (associate, full, probationary, or full-time local pastor) who is serving full time in a charge or as a district superintendent, a Conference ministerial staff person, or others who are appointed to serve at a North Carolina Annual Conference Institution (Methodist Retirement Home, Inc.; Methodist Home for Children, Inc.; Louisburg College; Methodist College; North Carolina Wesleyan College) or other Episcopal appointment of the North Carolina Annual Conference shall be eligible to join.

In order to remain an active, participating member, the ministerial member of the North Carolina Annual Conference (associate, full, probationary, or full-time local pastor) must continue to serve full time in a charge or other appointment. A full-time local pastor may continue as a member of the Fund only during the time he or she is serving under episcopal appointment. Students under episcopal appointment who have previously served full time and who intend to return to full time service are eligible to continue. Those ministerial members on disability leave, leave of absence, or Conference members with less than full time service, may continue to be active, participating members by meeting the provisions discussed hereafter.

Ministerial members who transfer into the Conference or new ministers receiving appointments for the first time are eligible to join the Fund in January of the year following the Annual Conference session in which their credentials were recognized.

Ministers in these categories applying for membership will be assessed on the basis of their total salary and utility allowances for the six months between July 1 and December 31 computed to a twelve month amount.

Each new member of the Fund shall file an application form. Upon filing of application for membership and paying the recommended assessment for one year, his or her membership becomes effective. The deadline for enrollment for all ministers is January 31 of each year.

IV. Apportionments and Assessments

A. Conference Contributions

Funds shall be placed in the Conference budget annually equal to an amount of one percent (1%) of the total salaries and utilities paid to all pastors and associates of the Conference based upon the Conference Journal figures for the year preceding the year in which the budget request is made to the Annual Conference. This budgeted amount will be apportioned to charges on the same basis as all other Conference budget items, and this amount shall become part of the Fund.

B. Minister Contributions

Each minister in a pastoral appointment who participates in the Fund shall be assessed and pay into the Fund on an after-tax basis one percent (1%) of all salary and utility allowances he or she receives each year from the charge he or she is serving and/or Conference sources. (Salary also includes Equitable Salary Fund payments, Duke Endowment Funds, and missionary sources.)

C. Council on Finance and Administration Contributions

The Council on Finance and Administration shall make provision for payment into the Fund an amount equal to one percent (1%) of salary and utility allowances usually paid by the charge for district superintendents and ministers appointed as Conference staff.

D. District Superintendent and Conference Ministerial Staff Contributions

District superintendents and Conference ministerial staff shall be assessed and pay into the Fund on an after-tax basis one percent (1%) of their salary and utility allowances.

E. All Other Ministers

All other ministers who participate in the Fund shall be assessed and pay into the Fund on an after-tax basis a sum equivalent to two percent (2%) of their annual salary and utility allowances or two percent (2%) of the Conference Average Salary, whichever is greater.

V. Deadline For Receipt of Assessment

The plan (fiscal) year of the Ministers' Transition Fund shall be the same as that of the Annual Conference fiscal year, January 1 through December 31. No later than November 1 of each year, the Conference Treasurer shall notify all members their assessment is due. Each member of the Fund shall submit payment for the required assessment no later than January 31 of each year. Assessments received after January 31 will be returned to the minister. If he or she has been a member less than ten (10) years, this lack of payment extends the period for one additional year before dividends can be received. If the minister has been a member over ten (10) years, he or she will receive no dividends for the year involving lack of payment. If any member of the Fund fails to pay his or her required assessment for three consecutive years, he or she shall be required to withdraw from membership in the Fund.

VI. Base Benefits

Base benefits shall be paid to retired members of the Transition Fund as follows:

If retired at the end of one year of membership	\$200.00
If retired at the end of two years of membership	300.00
If retired at the end of three years of membership	400.00
If retired at the end of four years of membership	500.00
If retired at the end of five years of membership	600.00
If retired at the end of six years of membership	700.00
If retired at the end of seven years of membership	800.00
If retired at the end of eight years of membership	900.00

If retired at the end of nine years of membership	1,000.00
If retired at the end of ten years of membership	1,100.00
If retired at the end of eleven years of membership	1,200.00
If retired at the end of twelve years of membership	1,300.00
If retired at the end of thirteen years of membership	1,400.00
If retired at the end of fourteen years of membership	1,500.00
If retired at the end of fifteen years of membership	1,600.00
If retired at the end of sixteen years of membership	1,700.00
If retired at the end of seventeen years of membership	1,800.00
If retired at the end of eighteen years of membership	1,900.00
If retired at the end of nineteen years of membership	2,000.00
If retired at the end of twenty years of membership	2,100.00
If retired at the end of twenty-one years of membership	2,200.00
If retired at the end of twenty-two years of membership	2,300.00
If retired at the end of twenty-three years of membership	2,400.00
If retired at the end of twenty-four years of membership	2,500.00
If retired at the end of twenty-five years of membership	2,600.00

VII. Allocation of Dividends After Ten Years of Membership

After ten years of membership, and beginning with the eleventh year, the base benefit to be paid is increased by dividends credited to the members account.

Any funds, including apportionments, assessments, forfeitures and earnings thereon, remaining after benefits have been paid to eligible members for the plan year shall be divided into equal parts and credited to the accounts of those who have been participating members for more than ten years and are not in arrears for the previous year.

VIII. Limitations on Contributions Pursuant to the Internal Revenue Code

A. In General

The contributions for any calendar year allocated to a member's account under Articles VI and VII on behalf of a member under all Qualifying Retirement Plans in which the member participates shall not exceed the lesser of the member's Exclusion Allowance as determined in subsection B of this Article VIII or the member's Limit on Annual Additions as determined in subsection C of this Article VIII. The provisions of this Article VIII are intended to provide the limits on the amount of contributions to this Fund which are excludable from the gross income of the member pursuant to Code sections 403(b)(2) and 415, and shall be interpreted in a manner consistent with those Code sections.

B. Maximum Exclusion Allowance Pursuant to Code Section 403(b)(2)

The member's Exclusion Allowance shall, for any calendar year of the member, be an amount determined under whichever of the following rules (1), (2) or (3) are applicable:

(1) **General Rule:** Unless paragraph (2) or (3) of this Article VIII.B applies, the member's Exclusion Allowance for the calendar year shall be equal to the excess, if any, of:

(a) The amount determined by multiplying 20% of such member's includible compensation, within the meaning of Code section 403(b)(3), for the most recent 12 months of service ending on the last day of the calendar year by the participants period of service as of the close of such calendar year; over

(b) The aggregate of the amounts which have been contributed by the member's employer, including allocations of base benefits or dividends to a member's accounts pursuant to Articles VI and VII hereof, to Qualifying Retirement Plans for such member, to the extent such contributions were excludable from the gross income of the member for all calendar years ending prior to the calendar year for which the Exclusion Allowance is being determined.

(c) "Qualifying Retirement Plan" as used in this Article VIII shall mean and include:

- (i) Any Code section 403(b) plan, but only to the extent that contributions to such plan with respect to the member are vested at the close of the calendar year ending prior to the calendar year for which the Exclusion Allowance is being determined; and
 - (ii) Any pension plan qualified under Code section 401(a) or 403(a) whether or not contributions with respect to the member are vested.
 - (d) A member's "period of service" for purposes of paragraph (1) above shall be expressed as a number equal to the member's number of full years of service plus one-twelfth for each one month period of service in addition to his or her full years of service. Part-time service of a member shall be taken into account as the percentage of such service which is equal to the percentage of full-time service served.
- (2) **Election to Have Exclusion Allowance Determined Under Code Section 415.** If a member elects to have his or her Exclusion Allowance determined under the election provided in Code section 415(c)(4)(C), his or her Exclusion Allowance shall be the amount determined under subsection C, and for this purpose, contributions to any other defined contribution plan required to be aggregated with this plan under Code section 415(e)(5) shall be treated as contributions to this plan.
- (3) **Minimum Contribution Ceiling.** The minimum Exclusion Allowance that shall be applicable to any member to a calendar year shall be the lesser of:
- (a) Three thousand dollars (\$3,000.00) or
 - (b) The excess of, (i) the amount of includible compensation, within the meaning of Code section 403(b)(3), received by the member for the calendar year, over (ii) any amount contributed to this Fund. In the case of a member performing services outside the United States, the amount described in clause (ii) of the preceding sentence shall be deemed to be zero.

If this paragraph (3) of this Article VIII.B applies, the limitations of Article VIII.C shall be treated as being not less than the limitation determined under this paragraph (3) of this Article VIII.B. This paragraph (3) of this Article VIII.B shall not apply to a member for any calendar year in which the members adjusted gross income (determined separately and without regard to any community property laws) exceeds seventeen thousand dollars (\$17,000).

C. Limit on Annual Additions Under Code Section 415

A member's Limit on Annual Additions shall for any calendar year be an amount equal to the lesser of:

- (1) 25% of the member's compensation within the meaning of Code section 415(c)(3) in such calendar year, or
- (2) \$30,000, or such greater amount as is permitted under Code section 415(c) as adjusted under Code section 415(d)(1)(B).

For purposes of determining a member's Limit on Annual Additions, in the case of a member who has more than 50% control of an employer (a "Controlled Employer") within the meaning of Code section 415(h), contributions to a plan of the Controlled Employer that constitute annual additions (as defined in Code section 415(c)(2)) to the member shall be treated as contributions to this Plan.

Notwithstanding any provision of this Article VIII.C to the contrary, the Limit on Annual Additions of a member who has made an election under Code section 415(c)(4) or Code section 415(c)(7) shall be determined under such Code section and the regulations issued thereunder.

D. Prohibition on Before-Tax Salary Reduction Contributions

Before-tax contributions under a salary reduction agreement shall not be permitted under this Fund.

IX. Death Benefits

When a participating member of the Fund dies, the Treasurer shall pay to his or her designated beneficiary or beneficiaries, otherwise to his or her estate, the full amount of the base benefit payments plus the dividends, if any, added to his or her account. In the event that a minister dies prior to the eleventh year of membership, the designated beneficiary or beneficiaries, or otherwise the estate, shall receive the full amount of the base benefit payments plus the assessments contributed by the participating member. In no case would the beneficiary, beneficiaries or estate receive less at the time of the minister's death than the member's assessments plus simple interest credited annually at the rate of The United Methodist Foundation, Inc., cumulative dividend yield for the most recent four quarters prior to the date of death.

X. Designation of Beneficiary

Each member shall provide the Conference Treasurer the name(s) of the beneficiary or beneficiaries to whom the death benefits described in Article IX are to be paid in the event of death. The designation shall be indicated on a form provided by the Conference Treasurer. A designation shall not be effective unless such form has been duly completed and filed with the Conference Treasurer. In the absence of a designated beneficiary, benefits shall be paid to the member's estate.

XI. Irrevocable Election Regarding Distribution of Funds

Members actively serving must make, prior to attaining age 59 1/2, an irrevocable election to either terminate from the Ministers' Transition Fund beginning with the Annual Conference following the attainment of age 60 or to defer termination from the Fund until retirement, as defined in the *Book of Discipline, 1992*, paragraph 452.1, 2a, 2b, and 2c. Such irrevocable election is the responsibility of the member and must be made in writing to the Conference Treasurer by age 59 1/2. Forms can be obtained upon request from the Conference Treasurer. Should the member fail to make the irrevocable election, the member will not terminate from this Fund until retirement.

XII. Payment of Benefits

A. In General

At retirement or early termination from the Fund members who have accrued the same number of years of service credited under the Fund (during the same calendar years) will have exactly the same accrued benefit and will receive exactly the same benefit regardless of their total individual contributions.

(1) **Ministers With Less Than Ten (10) Years.** A minister who retires or terminates from this Fund with less than ten (10) years credit in the Fund shall be paid in a single lump sum immediately following the session of the Annual Conference at which he or she retires or terminates. The benefit shall be the base benefit as prescribed in the table for retired members under Article VI plus minister contributions.

(2) **Ministers With Ten (10) or More Years.** A minister who retires or terminates from this Fund with ten (10) or more years credit in the Fund must make an irrevocable election to receive benefit payments under one of the following options. This irrevocable election must be made no later than ninety days prior to the retirement month or month of termination due to early retirement or disability. For either option selected, total benefit payments shall be the base benefit as prescribed in the table plus the dividends credited.

(a) **Two payment option:** The first payment shall be the cumulative amount which the member has paid in assessments. The second payment shall be the balance in the member's account including accrued dividends and interest and is subject to income tax.

(b) **Six payment option.** The first payment shall be the cumulative amount which the member has paid in assessments. The remaining payments shall be five equal annual installments of the remaining principal balance and will be subject to income tax. This six payment option shall not be available to a member following attainment of age 70.

All payments under this Fund must be made at least as rapidly as required under section 401(a)(9) of the Code and the regulations

thereunder.

Under either option, the first payment shall be paid within 15 working days following the adjournment of the Annual Conference following the ministers retirement or termination from the Fund. The second and subsequent payments shall be paid between January 1 and January 10 of the year following the year in which the minister terminates or retires. The second payment will draw simple interest from July 1 to December 31 computed at The United Methodist Foundation, Inc., cumulative dividend yield for the four quarters ending prior to the date on which the minister terminates or retires. Any remaining payments will draw simple interest annually at the United Methodist Foundation, Inc., cumulative dividend yield for the four most recent quarters prior to the January payment.

In no case would the member receive less at retirement than the member's assessments plus interest computed at the United Methodist Foundation, Inc., average quarterly dividend yield for the four quarters ending September 30 of the year in which the member terminates or retires.

B. Direct Rollovers

(1) This Article XII.B applies to distributions made on or after January 1, 1993. Notwithstanding any provision of the Fund to the contrary that would otherwise limit a distributee's election under this Article XII.B, a distributee may elect at the time and in the manner prescribed by the plan administrator, to have any portion of an eligible rollover distribution paid directly to an eligible retirement plan specified by the distributee in a direct rollover.

(2) Definitions:

(a) **Eligible rollover distribution:** An eligible rollover distribution is any distribution of all or any portion of the balance to the credit of the distributee, except that an eligible rollover distribution does not include: any distribution that is one of a series of substantially equal periodic payments (not less frequently than annually) made for the life (or life expectancy) of the distributee or the joint lives (or joint life expectancies) of the distributee and the distributee's designated beneficiary, or for a specified period of ten years or more; any distribution to the extent such distribution is required under section 401(a)(9) of the Code as made applicable by section 403(b)(10) of the Code, and the portion of any distribution that is not includible in gross income (determined without regard to the exclusion for net unrealized appreciation with respect to employer securities).

(b) **Eligible retirement plan:** An eligible retirement plan is an individual retirement account described in section 408(a) of the Code, an individual retirement annuity described in section 408(b) of the Code, or an annuity contract described in section 403(b) of the Code (including custodial accounts described in section 403(b)(7) of the Code and retirement income accounts described in Section 403(b)(9) of the Code) that accepts the distributee's eligible rollover distribution. However, in the case of an eligible rollover distribution to the surviving spouse, an eligible retirement plan is an individual retirement account or individual retirement annuity.

(c) **Distributee:** A distributee includes an employee or former employee. In addition, the employee's or former employee's surviving spouse and the employee's or former employee's spouse or former spouse who is the alternate payee under a qualified domestic relations order, as defined in section 414(p) of the Code, are distributees with regard to the interest of the spouse or former spouse.

(d) **Direct rollover:** A direct rollover is a payment by the plan to the eligible retirement plan specified by the distributee.

XIII. Disability Leave

A minister who is approved for and placed on Disability Leave granted by the Conference may elect to:

- A. Continue as an active member and pay two percent (2%) of the disability pay received from all sources. Should Disability Leave be granted between sessions of Annual Conference, 2% of the disability pay received from all sources computed to a 12 month amount shall be paid.
- B. Be treated the same as a transferring member.
- C. Receive benefits the same as a retiring member.
- D. Terminate from the Fund and receive all benefits within thirty (30) days following the granting of Disability Leave.

The minister shall notify the Conference Treasurer in writing of his or her choice of option within ten (10) days following the granting of Disability Leave. In no case would the member receive less than the member's assessments plus interest, determined as described in Article IX.

XIV. Leave of Absence

A minister who is approved for and placed on Leave of Absence by the Conference may elect to:

- A. Continue as an active member by paying 2% of the Conference Average Compensation while on leave.
- B. Be treated the same as a transferring member under Article XVI. Conference Average Compensation means the Conference Average Compensation as determined annually by the General Board of Pensions.

XV. Less Than Full Time Service

A Conference member who is approved for less than full time service by the Conference may elect to:

- A. Continue as an active member for no more than three years by paying 2% of the Conference Average Compensation (within the meaning of Article XIV) while serving less than full time.
- B. Withdraw from the Fund according to the provisions of Article XVII.

XVI. Membership Transferring

Any ministerial member who leaves the North Carolina Conference by transfer to another annual conference of The United Methodist Church cannot make any further payment to the Fund. He or she may leave his or her account (including dividends, if any) in the Fund until retirement. If this is done, the benefit under this Fund will be computed as of the date of transfer from the North Carolina Conference with interest determined in the manner described in Article IX, determined from the date of transfer to the date of retirement. If the account is left, and the minister returns to the North Carolina Conference, he or she may reinstate his or her payments and dividend earnings, effective at the time of transfer back into this Conference.

XVII. Withdrawing From The Fund Prior to Retirement

If a member desires to withdraw from the Fund prior to retirement, upon a written request to the Conference Treasurer, he or she shall receive the amount he or she has paid into the Fund, plus interest determined in the manner described in Article IX each year he or she was participating in the Fund. Amounts in the members account in excess of the amount determined under the preceding sentence shall be forfeited and reallocated as dividends for the year of forfeiture pursuant to Article VII.

Each member whose membership is terminated in the Fund in any way will provide the Conference Treasurer with a statement indicating that he or she has received the funds for which he or she is eligible, and that he or she is no longer a member of the Fund. Any minister leaving the North Carolina Conference to join another denomination other than The United Methodist Church will be required to withdraw from the Fund and payment will be made to the minister according to the formula set forth in the first paragraph of this Article XVII.

XVIII. Reinstatement

A member who has withdrawn from the Fund may not be reinstated, but is required to begin anew as though he or she were a new member. A minister shall not be permitted to rejoin the Fund more than two (2) times during his or her ministerial career.

XIX. Hearing Committee**A. The Committee**

A Hearing Committee consisting of the Board of Pensions Executive Committee, Conference Treasurer, Director of Ministerial Relations, Conference Controller, and the Conference Insurance Group Administrator shall have authority to act on behalf of the Board of Pensions between Annual Conference sessions concerning matters that relate to, but are not specifically covered by, this constitution of the Ministers' Transition Fund. The Plan Administrator for the Fund for other plan administrative matters and matters delegated by the Hearing Committee shall be the Conference Insurance Group Administrator. Determinations by the Hearing Committee, the Board of Pensions or the Plan Administrator shall be conclusive and binding on all persons and shall be afforded the maximum deference permitted by law.

B. Claims Procedure

If a claim is wholly or partially denied, the Hearing Committee shall furnish the member or beneficiary with written notice of the denial within sixty (60) days of the date the original claim was filed. This notice of denial shall provide:

- (1) The specific reason or reasons for denial;
- (2) Provide specific reference to pertinent plan provisions on which denial is based;
- (3) A description of any additional information needed to perfect the claim and an explanation of why such information is necessary; and
- (4) An explanation of the plans claim procedure.

The member or beneficiary shall have sixty (60) days from receipt of denial notice in which to make written application for review by the Hearing Committee. The Hearing Committee shall issue a decision on such review within sixty (60) days after receipt of an application for review as provided in the preceding sentence. Such decision on review shall be made in writing and shall include specific reasons for the decision written in a manner calculated to be understood by the claimant. All decisions and denials of claims by the Hearing Committee shall be afforded the maximum deference permitted by law.

XX. New Rules and Constitutional Provisions

The rules and guidelines of this constitution supersede all previous Conference legislation regulating this Fund. The Annual Conference, at any time or from time to time, may amend any or all of the provisions of this constitution without the consent of individual members of the Fund. No amendment shall have the effect of modifying any benefit election of any member in effect at the time of such amendment.

The Annual Conference established this Fund with the intent that it will be maintained for an indefinite period of time. However, the Annual Conference reserves the right to terminate the Fund, in whole or in part, at any time. No amendment, modification or termination of the Fund shall adversely affect the members benefits accrued for his or her retirement at the time of termination of the Fund.

XXI. Miscellaneous Provisions**A. Prohibition Against Diversion**

Subject to Code section 414(p), there shall be no diversion of any portion of the assets of the plan other than for the exclusive benefit of members and their beneficiaries.

B. Delegation of Authority

The Board of Pensions, Conference Treasurer and the Hearing Committee may authorize any agent or agents to carry out their duties, and may employ such counsel, auditors, and other specialists and such clerical, actuarial and other services as it may require in carrying out the provisions of the Fund.

C. Notification of Mailing Address

Each member and other person entitled to benefits hereunder shall from time to time file with the Conference, in writing, such persons post office address and change of post office address. Any check representing any payment due hereunder, and any communication forwarded to a member of beneficiary at the last known address as indicated by the records of the Conference shall constitute adequate payment to such person and be binding on such person for all purposes of the plan. The Conference, Board of Pensions, Conference Treasurer and Hearing Committee shall not be under any obligation to search for or ascertain the whereabouts of any such person.

D. Unclaimed Benefits

If any benefits payable to, or on behalf of, a member are not claimed within a reasonable period of time from the date of entitlement, as determined by the Hearing Committee, and if the member cannot be located at his or her last provided mailing address, such member shall be presumed dead and the post-death benefits, if any, under this plan shall be paid to his or her beneficiary if he or she is then living and can be located. If the members beneficiary is not then living or cannot be located, or if no beneficiary was effectively named, the member's account shall be forfeited and treated as dividends pursuant to Article VII.

E. Facility of Payment

Whenever, in the Hearing Committees opinion, a person entitled to receive any payment of a benefit under the plan is under a legal disability or is incapacitated in any way so as to be unable to manage such person's financial affairs, the Hearing Committee may, to the extent permitted by law, make payments directly to the person, to the person's legal representative, or to a relative or friend of the person to be used exclusively for such person's benefit, or apply any such payment for the benefit of the person in such manner as the Hearing Committee deems advisable. Any benefit payment (or installment thereof) made in accordance with the provisions of this shall completely discharge the obligation for making such payment under the plan.

F. Commingling of Assets

The assets of the Fund may be commingled in a common fund made up of such accounts or in a common fund with other amounts exclusively devoted to church purposes, provided that the part of such fund which equitably belongs to the plan shall be separately accounted for and cannot be used for or diverted to purposes other than for the exclusive benefit of employees and their beneficiaries. The reasonable costs of administering an account may be charged against the account. Such costs may include the reasonable costs of administering a retirement income program of which the account is a part, including costs associated with informing employees and employers of the availability of the program.

G. Governing Law

This plan shall be administered, and its validity, construction, and all rights hereunder shall be governed by the *Book of Discipline* of The United Methodist Church, and by the laws of the State of North Carolina to the extent not in conflict with such *Book of Discipline*. If any provisions of the plan shall be held invalid or unenforceable, the remaining provisions hereof shall continue to be fully effective.

H. Limitations on Liability

The Conference, Conference Treasurer, Board of Pensions and members of the Hearing Committee shall not be liable to any person or entity for any of their acts carried out hereunder in good faith and based upon the information available at the time.

Updated 05/01/96

Report E - Pension Credit

CORRECTIONS: Further research has revealed additional pension credit for the following pastors who are members of the NC Annual Conference.

Charles Marvin Cook50 Lawrence Clayton Higgins50
 Michael David Weber50

APPROVAL: Records have been researched of pastors who have served in the NC Annual Conference and who are now serving in other annual conferences or who are now terminated. This research indicates pension credit for the following pastors.

James B. Godwin, Sr.3.00 David R. McKay, Sr.15.75
 John S. McMillan, Jr.11.00

APPROVAL: Records have been researched and the following years are recommended for pastors who have pension credit in the NC Annual Conference, provided they have not retired. These names were taken from a general board printout dated October 15, 1994.

William Warren Bishop16.50	Clark R. Cahow0.00
Dewey William Griffin8.00	William Ernest Herbert5.00
Hughling B. Jones10.00	Robert Hugh Love3.00
Richard Vann Mabe10.00	Jack P. Mansfield5.00
Carl Raymond Newton10.75	Max B. Richardson0.00
Mac Linscott Ricketts0.00	Joel Morton Savell.0.00
Harmon Lee Smith, Jr.4.00	Stanley J. Snead2.00
Gunter F. Sommer0.00	Harold Dallas Stanley5.00
John Hardy Sutton, Jr.10.00	

Woodrow W. Wells, Jr., *Chairperson*

PERU COVENANT, TASK FORCE ON

The 1996 Annual Conference marks the seventh year that our NC Conference has been in covenant relationship with the Methodist Church of Peru. During these years we have witnessed the gradual increased involvement of local churches, clergy and laity in this mission relationship. It is a relationship which is often compared to a marriage covenant: a relationship of mutuality, of trust, of accompaniment, and of growth in the better knowledge of one another. As visits have been exchanged in the past year there has been the forming of new relationships, along with witness and understanding of each other's cultural and church contexts. Central to this covenant is prayer for the remembrance of one another in the celebrating of the Eucharist the first Sunday of every month.

During the past academic year, two students from the Methodist seminary in Lima, the Comunidad Biblico Teologica, have studied at the Duke Divinity School as an expression of the continued relationship between these schools, likewise participants in the covenant between our churches. However, we continue to grieve the death of Frederick Herzog, a former professor of Systematic Theology at the Duke Divinity School, who, although a minister of the United Church of Christ, was the central figure in the forming of the relationship with our brother and sister Methodists in Peru. His contributions to this covenant over the past seven years have been tremendous, and we give God thanks for his vision, persistence and courage. As persons gathered at Pilgrim UCC in Durham for the memorial service for Professor Herzog, Methodists in Peru gathered at the same time in celebration of his life and his contributions to their church.

A team of clergy, laity and divinity students from the NC Conference visited numerous Methodist churches, schools and projects for nine days this past March. In 1995 a team of students from Methodist College went to Lima as a work team, and another team of clergy and laity visited in Peru to dialogue about the development of curriculum (written out of a Latin American context) for NC churches. We welcome the presence of a representative of the Methodist Church of Peru at our 1996 Annual Conference and will also have a representative of the NC Conference present for the Peru General Assembly in August. We celebrate the correspondence which continues between adults (both clergy and laity), youth and children of our respective churches.

May God continue to bless this relationship and give it growth. Clergy and laity are encouraged to find ways of being involved in this mission model of covenant.

Mark W. Wethington, *Chairperson*

RESOLUTIONS

LIVING OUR DISCIPLINE

WHEREAS, members of The United Methodist Church take membership vows to "be loyal to The United Methodist Church, and do all in (their) power to strengthen its ministries;" (UMH p.38); and

WHEREAS, ordained clergy and pastors under appointment vow to "be loyal to The United Methodist Church, accepting its order, liturgy, doctrine, and discipline;" (Examination of diaconal ministers, deacons, and elders, BOW p. 690, 692, 695); and

WHEREAS, the action of last year's North Carolina Annual Conference made it clear that our official, prophetic, and courageous stands found in our *Discipline*, that address issues of social and economic justice, criminal justice (i.e. death penalty and victim justice, etc.), been separated from our common life and witness as United Methodists; and

WHEREAS, we are a church that has historically been labeled "methodical" in our insistence on living our faith as it is expressed in our *Discipline*; and

WHEREAS, our membership is increasingly unaware of the social witness of our Church as we seek to "spread scriptural holiness across the land;"

THEREFORE BE IT RESOLVED:

1. That all clergy under appointment and all local churches in our Conference will make copies of our *Discipline* and "Social Principles" available to their membership;
2. That pastors of local churches will include study of our "Articles of Religion, Confession of Faith, General Rules and Social Principles" in their classes for membership, baptism, and confirmation;
3. That each district in the NC Conference will include a workshop on the UM social witness (as expressed in the *Discipline* and Social Principles) in the "January Workshops" offered in 1997.

FURTHERMORE, BE IT RESOLVED, that clergy will encourage members to read our "Social Principles," pray over them study them, and reflect on new ways that we can continue to embody and proclaim God's justice-love to all people.

MISPLACED PRIORITIES

WHEREAS, a \$323 million subsidy (in FY 1993) to National forest timber sales lost the taxpayers an additional \$352 million - Total lost - \$675 million; and

SOURCE: Public Citizen, Washington, DC

WHEREAS, the 1872 Mining Act that Congress will not change rents land for \$5.00 an acre to be mined; an estimated \$4 billion in mineral deposits is going for \$10,000; the Mining Interest Political Action Committee gives \$1.9 million in campaign dollars to Congress; and

SOURCE: Congressional Record

WHEREAS, NORTHROP GRUMMAN, the main contractor for the B-2 Bomber, gave \$50,400 to House Members who voted in its favor within six weeks of the vote; and

SOURCE: Sojourners Magazine

WHEREAS, in the last election cycle an estimated one-half billion dollars was donated by Corporate Interests and Lobbyists to preserve their tax breaks and loopholes, amounting to over one hundred billion dollars; and

SOURCE: Sojourners Magazine

WHEREAS, in North Carolina, the banking interests give \$1 million in political donations and get \$50 million per year in tax breaks; and

SOURCE: Institute for Southern Studies, Durham, NC

WHEREAS, money for children's health programs and Social Services are to be cut by about \$235 billion; (These cuts will offset a \$229 billion tax cut!) and

WHEREAS, the cuts seem to ignore the following:

1. Daily, 2,660 babies are born into poverty...
2. Daily, 8,493 children are reported abused or neglected...
3. In 1996, the USA ranks 18th in the world in infant mortality and 16th in living standards for our poorest children; and

SOURCE: Children's Defense Fund

WHEREAS, we share the desire to balance the federal budget, but not at the expense of those who can afford to pay nothing;

THEREFORE BE IT RESOLVED that we, the 1996 NC Annual Conference of The United Methodist Church register to Congress our prayerful concern and alarm. We urge that they continue to have regard for the welfare of children, the poor, the old and those least able to defend their interest in Washington;

THEREFORE BE IT FURTHER RESOLVED, that copies of this resolution be sent to our Senators and Representatives;

AND BE IT ALSO RESOLVED, that we of the 1996 North Carolina Annual Conference of The United Methodist Church do pledge to be more sensitive to the needs of children, the poor, the old, and those least able to attend to their own needs. In so doing, we will faithfully and regularly submit our own tithes and offerings through our local churches to help care for some of these needs, and we will exhort all members of our churches to do the same.

FOR INFORMATION ONLY:

Senate and House Main Phone Switchboard is: 202-224-3121

Addresses are: Senate: Washington, DC 20510; House of Representatives: Washington, DC 20510

PLANNING/LOCATION OF FUTURE CONFERENCE-WIDE EVENTS

WHEREAS, the North Carolina Annual Conference of The United Methodist Church is composed of 12 districts and 594 charges; and

WHEREAS, the purpose of the Conference-wide special events is to generate active participation and representation from each district; and

WHEREAS, the geographic locations of previously held events has tended to exclude districts in the eastern third of the Conference; and

WHEREAS, these Conference-wide events should support and reinforce our connectionalism, from the western extremity of the Rockingham District to the islands of the Outer Banks in the Elizabeth City District;

THEREFORE BE IT RESOLVED; with the exception of Annual Conference, every effort be made to plan and place all future Conference-wide events in a more equitable geographic rotation that allows all of our districts to participate more fully.

THE REPEAL OF THE CONCEALED WEAPONS ACT

WHEREAS, we as a society have the highest murder rate among leading industrialized nations; and

WHEREAS, we as a church are called as followers of Christ Jesus to love our neighbor; and

WHEREAS, the proliferation of guns in our society has led us to be the most violent society among industrialized nations; and

WHEREAS, most of that violence is directed towards our neighbor and loved ones; and

WHEREAS, the passage of the Concealed Weapons Act by the North Carolina General Assembly is likely to increase rather than decrease violence; and

WHEREAS, twenty-nine police chiefs from across North Carolina oppose the Concealed Weapons Act; and

WHEREAS, a poll taken by the UNC School of Journalism showed 57 percent of North Carolinians opposed the Concealed Weapons Act; and

WHEREAS, in Florida, which has a similar law, crime has gone up 62 percent since the law passed according to the FBI Uniform Crime Report.

THEREFORE BE IT RESOLVED, that we, the North Carolina Annual Conference of The United Methodist Church, in defense of creation call for the repeal of the Concealed Weapons Act.

MANDATES: Governor James B. Hunt, Jr.; Speaker of the NC House of Representatives Harold Brubaker; President Pro Tempore of the NC Senate Marc Basnight; and Members of the NC General Assembly.

REPORTS

1995 COMPENSATION OF CLERGY IN APPOINTMENTS BEYOND THE LOCAL CHURCH

¶1725 of the 1992 *Discipline* states: "Every clergy member of the Annual Conference appointed beyond the local church shall furnish annually to the conference secretary, at such time as the secretary shall direct, a statement of his/her total compensation (including base compensation, travel, automobile, housing, and other expenses allowed and paid) for the year then ending, and said compensation of all clergy appointed beyond the local church shall be published in the journal of the Annual Conference. When this information is not furnished, the appointment of the clergyperson shall be subject to review by the resident bishop and the Cabinet."

*Indicates salary/housing/utilities package.

#Indicates salary not reported.

Name	Salary	Housing	Utilities	Travel	Other
Alexander, J. C. Jr.	68,000				
Baldrige, Robert L.	62,786	Provided	All	Voucher	
Beeson, Gilbert W., Jr.	29,503	14,400			
Best, Nancy R.	#				
Black, Bobby C.	36,720	5,460		1,191	
Blanchard, Diane M. C.	29,136			Voucher	
Blue, John R.	55,000				
Braswell, Kermit L.	62,786	Provided	All	Voucher	
Brown, Philip S.	#				
Brown, Wesley F.	#				
Byers, Leonard C. II	#				
Byrd, Douglas L.	58,551	12,000		Voucher	
Campbell, Dennis M.	#				
Campbell, Jerry D.	#				
Chandler, Daniel R.	#				
Chandler, George P.	36,331				
Cherry, Corbin L.	50,000				
Christian, Robert	#				
Compton, Stephen C.	50,970	Provided	All	Voucher	
Cottingham, John G.	67,000	Provided	All		
Cox, Richard L.	#				
Cummings, Jimmy F.					
Creech, James E.	16,383	18,000		2,000	
Cuthrell, Billy B.	#				
Cyr, Ronald D.	32,818				
Danek, Thomas A.	#				
Daniel, David E.	125,000				
Daniels, Franklin D.	55,000				
Davis, H. Charles	#				
Dickens, Jan J.	#				
Dixon, Samuel W. Jr.	42,346	Provided	All	Voucher	
Early, Laura G.	#				
Earnhardt, Daniel T.	#				
Farmer, John A.	#				
Felton, Gayle C.	40,700				Ret., Ins., Etc.
Forringer, Julie B.	28,587				
Franklin, K. Mike	48,787	8,471			1,754
Funkhouser, M. L. Jr.(6 mo.)	13,277		750	1,625	
Gales, Alvester I.	#				
Glass, J. Conrad Jr.	61,578				
Grissom, David R.	49,020	Provided	All	Voucher	
Gum, Donald F.	#				
Hadley, J. Milton Jr.	32,500	10,000		1,400	
Hale, Michael L.	#				

Name	Salary	Housing	Utilities	Travel	Other
Hall, Stephen B.	#				
Harper, Ruth E.	62,786	Provided	All	Voucher	
Harris, Robert G. Jr.	64,734				
Hendricks, M. Elton	#				
Herring, Charles M.	#				
Hicks, Phillis K.	25,000	10,140		1,000	
Hillman, Randy A.	#				
Hinnant, H. Mallie	#				
Holtsclaw, Thomas G.	62,786	Provided	All	Voucher	
Hudson, Pamela Jo	#				
Hunter, Jack L.	62,786				
Jackson, Richard C.	42,517	11,988			
Jansen, John Jay	#				
Jenkins, David O.	31,652	7,200		2,000	500
Jernigan, Julius O.	55,432				
Johnson, C. Reginald	#				
Johnson, George W.	62,786	Provided	All	Voucher	
Joyner, F. Belton Jr.	62,786	Provided	All	Voucher	
Kasper, J. Mark	29,000				
Lee, James C.	62,786	Provided	All	Voucher	
Lewis, Jerry D.	36,592				Ins.
Loftis, Thomas E.	62,786	Provided	All	Voucher	
Lowdermilk, William P.	#				
Loyd, Roger L.	#				
Mackey, John M. Sr.	59,200				
Maness, Tracy A.	40,700			Auto	
Mangum, Robert L.	31,823	8,904	4,460	6,500	
Mann, W. Joseph	#				
Marsicano, Leslie M.	#				
McKita, Carleton P.	#				
McQuade, J. Stanley	88,000				
Merchant, Michele R.	36,500				
Morgan, Deborah	25,925				
Murphy, Miles Jr.	62,340				
Nagel, Donald C.	#				
Oldham, Kirk B.	34,830				
Ormond, John K. Jr.	#				
Pace, James H.	47,600				
Parrish, Carrie W.	27,900	8,500			1/2 Soc.Sec.
Peterson, F. Gerald	30,885	13,600		4,000	1,200
Ponder, Reginald W.	84,000	18,000		Voucher	
Porter, Ernest R.	#				
Potter, Benjamin F. Jr.	51,280				
Presnell, William M.	62,786	Provided	All	Voucher	
Price, Barbara H.	36,000				
Purcell, Joan	13,817				
Rawlings, James A. Jr.	50,000				
Richey, Russell E.	#				
Rouse, Ben C.	62,786	Provided	All	Voucher	
Safley, Michael W.	55,000	Provided	All	Voucher	
Scanlan, Carla J.	30,000				Hea.Ins.
Scroggs, Robin J.	#				
Shannonhouse, Richard D.	36,500	12,000		1,500	
Sharpe, William G. IV	41,650	8,000		1,140	
Shuler, Albert	62,786	Provided	All	Voucher	
Smith, A. Clay	39,000	Provided		Voucher	
Smith, J. Thomas	62,786	Provided	All	Voucher	
Smith, Neil E.	26,000				
Stafford, Sidney E.	#				
Stanfield, E. Douglas	58,352	9,608		2,654	

Name	Salary	Housing	Utilities	Travel	Other
Stark, Rufus H. II	62,312	10,600	3,000	Auto	
Steinmetz, David C.	#				
Stokes, John L. III	56,250				
Thompson, E. M. Jr.	62,786	Provided	All	Voucher	
Thompson, Leo C.	#				
Waggoner, James M.	40,863			Auto	911
Warren, James I. Jr.	#				
Weaver, Walter P.	57,000				
Webb-Bowden, Julia	21,500				
Wilburn, Wm. Joseph					
Willingham, Malcolm C.	40,000				
Wilson, A. J. III	#				
Woodcock, Eldon G.	36,868				

CONFERENCE COUNCIL ON MINISTRIES REPORT

ARCHIVES AND HISTORY, COMMISSION ON

The Commission met on April 8, 1995, at the UM Building in Raleigh. A presentation was given by Rev. Frank Grill, Conference Historian, on how to guide the local Church Historians in their work. This was to train our members to be effective as a resource person within the districts to assist the local church historians. Our Fall meeting was on October 21, 1995 at Louisburg College along with the Conference Historical Society meeting. We discussed the budget for 1998 and how the local churches, districts, and the Conference could live out the Conference Council on Ministries emphasis for 1997: "Growing Together in Christ for Ministry and Mission."

The NC Conference United Methodist Historical Society met on April 22, 1995 at Ocracoke and Portsmouth Islands, NC. This was an exciting and adventurous experience for those in attendance. We traveled by ferry and motor boats to get to our destination. Portsmouth Island is no longer inhabited but a Methodist Church is still there and maintained by the National Park Service. It was exciting a few days after our adventure to read an article in the newspaper, *The Pilot* of Southern Pines, by retired minister, Rev. W. A. Crow, about his appointment to the Ocracoke-Portsmouth Charge from late May 1936 to November 1938. This truly helped to make history come alive and emphasized the importance of recording first hand experiences. The Fall meeting of the Society was held at Louisburg College on October 21, 1995. We were drawn into the history of the college campus through the presentations of George-Anne Willard, Professor of History, Sarah I. Davis, and Lucy T. Allen, Louisburg College Trustee and Mayor of the Town of Louisburg, while sitting in the original Franklin Male Academy which is now a museum on the campus. We also visited the Green Hill house, which was the first meeting place of the Annual Conference of the Methodist Episcopal Church after the Christmas Conference of 1784. Annual dues to the Society are \$7 and include a subscription to the newsletter "Saddlebags," edited by Rev. C. Frank Grill, 330 Azalea Road, Southern Pines, NC 28387. Dues may be sent to Mr. John Mitchell, 622 Wimbleton Dr., Raleigh, NC 27609 or at our display table at Annual Conference.

Our Commission helped to provide training at the January Workshops of the Burlington and Sanford Districts. These were informative and greatly appreciated by those in attendance. We encourage the other districts to offer this in the near future.

The SEJ Historical Society meeting hosted by the AL-W.FL Conference was held, July 11-14, 1995 at Huntingdon College, Montgomery, AL. The theme for the occasion was "Civil War to Civil Rights." Those in attendance from our Conference were Rev. and Mrs. C. Maness Mitchell, Rev. and Mrs. Lawrence Lugar, Mr. John Mitchell, Rev. and Mrs. W. Arthur Warren, Jr. and their daughters Maria, Martha and Noelle. The next meeting of the Society will be July 9-12, 1996 at the Life Enrichment Center, Leesburg, FL with the theme, "Florida Methodism: Roots and Routes."

We are thankful for the work of the local Church Historians in preserving, recording and sharing their local histories. Please send copies of your new histories and updated

information to the Conference Archives at the UM Building in Raleigh. We will be glad to assist you in anyway that we can.

W. Arthur Warren, Jr., *Chairperson*

CHRISTIAN UNITY AND INTERRELIGIOUS CONCERNS, COMMISSION ON

Our *Book of Discipline*, in discussing United Methodists' Ecumenical Commitment, states, "Christian Unity is not an option; it is a gift to be received and expressed." The Commission on Christian Unity and Interreligious Concerns have been seeking to give truthful expression of the gift of Christian unity in its work this year. We held our reorganizational meeting in July 1995, during which we set two goals as foci for our work this year: 1) furthering dialogues with Episcopalians and Catholics, and 2) organizing to help local churches in their own expressions of Christian unity.

In October we met with our Roman Catholic Christian Unity Commission counterparts for a shared experience of service, fellowship, and discussion. We began the day bagging sweet potatoes for the Society of Saint Andrew, and our two bishops worked side by side in this endeavor. After lunch, we met for a time of introduction and discussion together. This event was so successful that we met again in May 1996 to discuss the recent papal encyclical, "Ut Unum Sunt, (That All May Be One)." Several members of the commission have been engaged in an ongoing dialogue with Methodist and Anglicans, and in January several persons were invited to lunch with members of the International Anglican-Methodist Dialogue Committee, which was meeting in Hendersonville. They heard from our delegation, which is the only statewide study and dialogue group of its kind in the nation.

We have done member training this year so that Commission members can assist local churches in their understanding of our ecumenical challenge. Also, we will be giving the first Award for Ecumenical Ministries to a network, congregation, or individual who is giving extraordinary witness to our ecumenical calling. At the time of this writing, COCU is coming before The UMC. If General Conference approves it, United Methodist churches will have a subtitle: The Church of Christ (Uniting). Whether or not COCU is approved, local churches will want to spend time reflecting on our connection with other members of the Body of Christ. In any event, the Commission on Christian Unity stands ready to further and interpret the gift of Christian unity for the people of God.

Claire Clyburn, *Chairperson*

CHURCH AND SOCIETY, COMMISSION ON

Formerly combined with Christian Unity and Interreligious Concerns as the Commission on Social and Ecumenical Ministries from 1992-1995 and by vote of the 1995 Annual Conference Session, the Commission on Church and Society once again exists as an independent commission. We have been fortunate in having a good mix of both experience and freshness on the Commission. We focused in on the theme "Growing Together in Christ for Mission and Ministry" and on what that meant for our commission. What probably best describes the Commission's purpose is the mission statement adopted by the General Board of Church and Society in 1991:

The Board of Church and Society reminds the church to declare through Word and demonstrate through Sacrament the saving judgement of the Kingdom of God. Being involved in justice ministries, in evangelizing to the poor and powerless, in advocacy for the oppressed, the church reaches out to all persons with the message of the Gospel. The Board of Church and Society challenges the church to remember that our larger tasks move us beyond meeting individual religious needs. We consider involvement in these social aspects of ministry to be "evangelical."

We have continued to be faithful by helping to sustain emerging ministries such as Clark Street Ministries in Rocky Mount and the ministries of Good Shepherd United Methodist Church in Durham. We have continued to support the ministries of SEJANAM, Yokefellows, CITCA and the Land Stewardship Council, and we have provided financial

assistance for such projects as Youth Habitat for Humanity in Wilmington and for chaplaincy materials needed for the Nash Correctional Center. We have reached to our brothers and sisters through a Christian Witness Seminar on tobacco with over seventy-five participants, and plans are under way for a conference on hog farming and its effects on our communities.

Annually, the Conference Commission on Church and Society (formerly the Commission on Social and Ecumenical Ministries) receives nominations for the Jack and Kay Crum Award, "a financial bequest given in recognition and support of a church's or ordained clergy's incisive prophetic ministry in our midst." Regrettably, the Commission has not received any nominations for this year. Since the Commission is confident that there are many outstanding ministries in our conference that would meet this criteria, the Commission urges churches and clergy to make nominations by January 31, 1997. A copy outlining the general criteria governing the award is available upon request. All requests for information as well as all nominations should be addressed to the Peace with Justice Coordinator, North Carolina Conference Commission on Church and Society, Post Office Box 10955, Raleigh, North Carolina 27605.

Henry Jarrett, *Chairperson*

CONGREGATIONAL DEVELOPMENT, COMMISSION ON

The Commission on Congregational Development continues to embrace the scope of work placed before us by the Annual Conference. The *Into the 21st Century Report* affirmed the need to start a number of new congregations each year to equal 1% of the total charges in the Conference. That translates to the challenging goal of six new congregations per year!

In 1995, five new congregations were started. Not quite six, but we praise God for the largest number of new congregations started in one year in recent memory.

They are: Christ UMC in Chapel Hill; Cornerstone UMC in Fayetteville; Pinehurst United Methodist Church in Pinehurst; Clark Street Ministries in Rocky Mount; and Harbor UMC in Wilmington. All five churches are guided by committed pastors who are seeing the Holy Spirit bless their ministries in extraordinary ways!

The work of Congregational Development is divided into three major categories: **I. Leadership**; **II. Location**; and **III. Funding**.

- I. **Leadership** - The first priority in successfully starting a new congregation is the appointment of a pastor who possesses the skills, experiences, and call that are needed for this unique and demanding ministry.
 - A. A search has been undertaken to discover pastors who would wish to be considered for such an appointment. A number of pastors are currently enrolled in a new church leadership identification group.
 - B. Several pastors from our Conference attended the Duke National Institute for New Church Development in the summer of 1995 and will continue through the second phase of the Institute in the summer of 1996. The idea is to develop a cadre of pastors who are willing and trained, from which appointments to new congregational development could be made.
- II. **Location** - A number of communities and locales across the Conference are being identified as likely sites for new churches.
 - A. The Percept Program continues to provide demographic profiles of the locales around the Conference that show sufficient numbers of under-served, unchurched people that would require a new church mission.
 - B. Due to funding restrictions, three locations were recommended to the Bishop and Cabinet as offering excellent opportunities to reach unchurched persons for Christ in 1996. Extensive study has illustrated the viability of these locations in Holly Springs, Carpenter (west Cary), and Wilmington. A number of other locations in the Conference are on a priority list and studies are being carried out in these areas. When monies are available, these projects will go forward.

III. Funding

- A. The Emerging Church Salary Support Fund is currently providing partial compensation for the pastors of 12 new congregations. Monies are available for the appointment of three additional pastors in July of 1996.
- B. Ten Dollar Club members were again invited to purchase multiple shares of \$10 each. Interpreted with posters and new publicity materials, the changes have received a remarkably positive response.
- C. The Commission on Congregational Development is presently developing a plan to raise Endowed Funds among interested individuals for the purpose of sustaining the work of new church development into the next millennium.

The work of the Commission on Congregational Development is to support the establishment of new communities of faith across our Conference whose core commitment is to welcome new persons into the Church of Jesus Christ and equip them to become mature disciples. We are grateful to participate in this sacred ministry.

David E. Brownlee, *Chairperson*

DISASTER PREPAREDNESS, COMMITTEE ON

During the season of hurricane after hurricane, by the grace of God, we had no major disasters in 1995. I believe our prayer life grew as the chances of being hit by nature's fury got greater and greater. From the perspective of the Disaster Preparedness Committee we have a lot to be thankful for this year!

We cannot hope to be so blessed forever. To borrow the motto of the Boy Scouts, we need to "be prepared." I would like to also encourage the churches of the NC Conference to do two very important things in 1996. First, please appoint a person to be responsible for setting up a plan for disaster response for your local church. Next, I beg you to make sure that your church insurance is adequate to cover a total loss of your entire facility. Our committee is thankful to be able to meet human needs and to help alleviate hunger after a disaster. Please remember we do not function as an insurance agency that rebuilds damaged or destroyed church property.

Our last year's training event was so successful that many people left Queens Creek UMC in Hubert and started a disaster relief program in their own churches. This year Ocean View UMC, (Long Beach in the Wilmington District) sponsored our training event sharing their extensive efforts to prepare a local church to meet personal needs during a disaster. We hope to repeat last year's success. We also had George Button from UMCOR to train us on how to do pastoral care with children following a disaster. This year we will double our efforts in order to help our Conference to "Be Prepared."

May God bless us this year and may our prayer life continue to grow. We look forward to representing our Conference in 1996.

G. Ronald Patton, *Chairperson*

EDUCATION, COMMISSION ON

The Commission on Education offers various opportunities to enhance leadership for local congregations in developing Christian Education ministries. This year the commission reached a tremendous landmark in the implementation of our first District Director of Christian Education. Rev. Laura Early was appointed to the Elizabeth City District to provide key leadership for local congregations in the area of Christian Education ministries. Such a position provides opportunities for teacher training, annual curriculum overview, and maintaining a current resource center, etc. Currently, the commission is seeking other districts that are interested in such a position.

Our conference offers an exemplary program for youth ministry. In a time of constant cut back, the commission voted wholeheartedly not to cut finances for our conference youth program. The new programs implemented by the Conference Committee on Youth Ministry offer creative and effective ways to reach young people.

A Task Force for Older Adult Ministries is currently seeking new and different ways to address the needs of this age level. The Singles Ministry provided a Spring Retreat at Camp Don Lee, and also a Fall Fest which was a day seminar for singles and workers.

Our Ministry Training Teams continue to provide excellent leadership for local congregations. The Vision 2000: Sunday School Growth Model is using the MTT to follow up with the Evangelism Model: Reaching Out Through the Sunday School.

The Conference Commission on Education, in cooperation with the Vision 2000 Steering Committee, will sponsor a day event entitled "Vision 2000 - Windows to the Future," on Saturday, September 28, 1996 at the Fayetteville Civic Arena. Workshops for the day will include: Windows into the Word, (how to teach the Bible); Spiritual Awakening through Education; Tools for Church School Growth; Growing in Faith through the Sunday School; Many Opportunities for Renewal in Education; God's Vision in My Place. Workshops and learning opportunities will also be made available for children, youth, and their leaders.

The Commission has listened attentively to the needs of the local church. It is our prayer that this commission may continue to provide new windows of opportunity to empower local churches to share the gospel message.

Richard T. Clayton, *Chairperson*

ETHNIC MINORITY LOCAL CHURCH CONCERNS, COMMITTEE ON

The Ethnic Minority Local Church Concerns Committee expresses grateful appreciation to the bishop and cabinet, the Conference Council on Ministries, the council program staff and the clergy and laity of the Annual Conference. The Committee has valued the support received from all of the above.

The Committee has attempted to be faithful to the Committee's mission this year. Its methods and strategies have changed from time to time, but the mission continues to be that of strengthening the ethnic minority local church for mission and ministry. Two objectives have been very significant to the work of the Committee this year: (1) to develop skills and attitudes to help United Methodist Christians learn to work with and grow in their appreciation of the diverse, multicultural mix of the constituency of this annual conference in particular and of all people in general; and, (2) to oppose and work to find ways to eradicate racism and oppression so that our world may truly become a shalom community for all the people of God.

With significant sensitivity to its mandate: *TO STRENGTHEN THE ETHNIC MINORITY LOCAL CHURCH FOR THE 21ST CENTURY*, the Committee has continued to center on the following ministries:

- (1) lay and clergy training for greater and more effective involvement in all areas of ministry at the local church level;
- (2) effective goal-setting procedures within the context of each ethnic local church's missional statement of purpose;
- (3) significant ministries in Christian education, evangelism and hospitality, mission and outreach, and strong ministries to and with youth and children at every local church level;
- (4) strong Christ-centered, biblically-based approaches to ministry at the local church level with the local church being the strategic center of ministry and with strong emphases on every Christian fulfilling his/her role as a minister; and
- (5) effective growth in spiritual formation and spiritual discipline.

The Ethnic Minority Local Church Concerns Committee continues to have in place and available upon request Ministry and Mission Equipping Teams (MAMETS) who stand ready to assist any group that wants help in understanding and implementing the *Comprehensive Plan*. The Committee continues to give thanks to God for the support of the Annual Conference.

William E. Cummings, *Chairperson*

EVANGELISM, COMMISSION ON

The 1995/96 conference year continued with the major program emphasis of the Commission being VISION 2000. VISION 2000 has brought new life to many congregations as they have been inspired to seek God's vision for their future. A major component of VISION 2000 has been the annual Lenten Worship Attendance Crusade. This crusade has encouraged churches to broaden their outreach into their communities by use of FRANGELISM. Church members intentionally pray for and invite "friends, relatives, acquaintances, and neighbors" to worship during Lent. Churches participating in the crusade reported average worship attendance increases from 25 - 70%. VISION 2000 also celebrated the movement of God's Spirit across the North Carolina Conference with The Great Event. This event attracted 2,000 people to a day of worship, inspiration, visioning, and celebrating at the Cumberland County Civic Center in Fayetteville. The major presenters for this event were Bishop C. P. Minnick, Jr., Bishop Mary Ann Swenson of the Denver Area, Dr. Joe Harding (Father of the VISION 2000 movement), and Dr. Lovett Weems (Dean of Saint Paul School of Theology in Kansas City). The 1996 VISION 2000 event, *Windows To The Future*, will be held on September 28, 1996 at the Cumberland County Civic Center. This event will offer visionary insight and training in Christian Education.

The Commission continued its works in emphasizing the ministry of evangelism in churches of all sizes in all settings. The Commission sponsored a training session for pastors serving their first appointments and a major cross-racial evangelism event led by the Commission's Ethnic Minority Local Church Committee. The Commission also has trained several evangelism teams. These teams are available, at no charge, to work with local churches to help develop a comprehensive evangelism strategy.

The Commission takes seriously the teachings of Christ that call us to respond to God's great love for us by reaching out in love to others. The Commission seeks to enable that spirit of outreach in every local church.

Ecwood C. (Eckie) Lancaster, *Chairperson*

HEALTH AND HUMAN SERVICES, COMMISSION ON

This will be the last report I will be privileged to give as Chairperson of the Commission on Health and Human Services. The past four years have been years of excitement, anticipation, and celebration. The work of this commission continues to grow and bear fruit for the kingdom of God. The ministries have deepened and matured over the past four years both as a result of, and in response to, our new relationship statements.

The Methodist Retirement Homes, Inc., have been recognized as an EAGLE Organization. They received this award at the Health and Welfare Ministries annual convention in Cleveland, OH, on April 13. The EAGLE (Educational Assessment Guidelines Leading toward Excellence) Award is given to those organizations who have done an extensive self evaluation and then passed a peer review committee. We are privileged to have two EAGLE organizations. The Methodist Retirement Homes, Inc., is to be commended upon passing their evaluation and review.

The Methodist Retirement Homes, Inc., is in the midst of an expansion program. Eastern NC is growing as a retirement area. The number of elderly and retirees is increasing. The Methodist Retirement Homes, Inc., is keenly aware of this need, both present and future; and is moving to meet those needs.

The Methodist Home for Children, Youth and Family Services, continues to develop as a leader in the area of family preservation. The move from a campus based ministry to a family based ministry has opened new and ever expanding opportunities to impact on the lives of individuals and families. This ministry of family counseling and preservation will reap benefits for our society and our state.

The Asbury Homes is anticipating the opening of their first home for mentally retarded adults. Goremont is being leased from the Methodist Retirement Homes, Inc., and will be operated as a ministry of the Asbury Homes, Inc. It is anticipated that

Goremont will be in operation by the first of May. This is a ministry that has been a vision for a number of years. We rejoice that it is finally coming to pass.

The Golden Cross Fund continues to need our support and prayers. For the past four years we have exhausted our funds before the end of the year. The past three years has seen this fund depleted before Annual Conference. Churches may receive a special offering to help supplement this fund. I encourage each church to offer its members an opportunity to give a special offering of love to this need. The Golden Cross can only be used by the laity to help pay for medical bills. Good stewardship necessitates that applications be processed to help those genuinely in need. If there is a need in your church, please complete an application and forward it to our Golden Cross director.

There is a new ministry beginning to take shape. The Parish Nurse program is one form of congregational health care. We have a Parish Nurse committee which has been meeting, planning, and praying for this ministry. There will be an Introductory Parish Nurse Workshop offered on September 7, 1996, at the Zebulon UMC from 9:30 am to 3:30 pm. The cost will be \$30.00 if postmarked prior to July 31 and \$40.00 after July 31. Information may be obtained from Sue Kiryluk, 11012 Debnam Road, Zebulon, NC 27597. Our Parish Nurse Committee is: Sue Kiryluk (919) 269-0988; Kay Ferraro (919) 362-5982; Laura Pennington (910) 229-5997; and LaDena Cotten (919) 693-5306.

The Duke Chaplaincy Program is one which is often under-utilized. Rev. Jim Rawlings is a UM Chaplain assigned to Duke Hospital. He is available to make pastoral visits for Pastors who are unable to personally visit. In addition to making visits, Jim is involved in counseling and in support for Divinity Students at Duke. Due to our budgetary shortfall, our support of the Duke Chaplaincy program has been reduced. Yet, this ministry is one of direct outreach to people in need.

Our Committee on Handicapping Conditions has taken the initiative on church accessibility. SEMAR is no longer awarding grants to assist churches in becoming more accessible. This year we have awarded two accessibility grants to churches in our conference to help assist with accessibility projects.

The workshop on AIDS had to be postponed. Our goal was to have three representatives from each District to be trained as a District Team. This team would then work with churches within their District to begin ministries to persons living with AIDS; those who have tested positive for HIV; and their families. The workshop may be offered at some time in the future.

The possibilities for ministry are many: day care; drug abuse; alcoholism; persons with special needs; senior citizens; handicapping conditions; parish nurse; community based adult day care; medicine box program; hospice volunteer ministry; and other ministries which directly minister to people in need are all valid ministries in which churches may become involved.

Please continue to support our Children's Home and Retirement Homes through special offerings. Also, the Food Lion Days program is an additional opportunity to help support these institutions.

The ministry of Health and Human Services is a ministry which is growing and changing in a world that is growing and changing. May God continue to guide us, both as a conference and as individual churches, as we minister in the name of Christ.

It has been a joy and a privilege to have served as the Chairperson of this commission for the past four years. My prayer is that the work may continue to move forward; and that the name of Jesus Christ may be proclaimed in all that is done in ministry. My thanks to the members of this commission for their trust and support. May God continue to bless each and every one.

Roger D. Cope, *Chairperson*

The Asbury Homes, Inc.

The Asbury Homes, Inc., is proud to announce that as this report is being prepared, the first residential facility is being prepared to admit the first residents into the Asbury Homes program. The Home is located in Tabor City in the Wilmington District. The Home is known as Goremont and is owned by the United Methodist Retirement Homes Inc., and is being leased to Asbury Homes, Inc., by the Retirement Home, Inc.

The Home is being prepared to house four to five adults with mental retardation. A fire-escape is being added to the rear of the house to bring the facility up to fire, health and safety code. Once these additions are completed, the house will be inspected by the appropriate agencies to be licensed and certified for occupancy.

Applications are being received from potential residents in the Columbus County area of the State who will qualify for Medicaid waiver funding to enable Asbury Homes, Inc., to operate this first home at a break-even point.

Asbury Homes, Inc., was created at a time when HUD was able to provide the funding for construction of homes for agencies to use as Group Homes or Supportive Living Alternatives, but in the last year the budget uncertainties have made it impossible for HUD to make any 811 Grants. At the present time in view of the fact that there is no budget adopted by the congress, HUD does not know when it will be able to fund such grants again.

The State of NC does not have any available money with which to purchase residential alternatives such as is being projected by Asbury Homes, Inc. The only available money is to assist the state in placing residents from the state institutions in the community.

The state of NC has been providing up to \$65,000 as "start up" money for new homes but that is no longer available.

Asbury Homes, Inc., tried, unsuccessfully, to secure "start up" funds from the Conference Council on Finance and Administration to help put Goremont into operation. Since no other state and/or federal funds are available, Asbury Homes, Inc., has had to borrow \$50,000 for "start up" funds to be paid out of operational income or from voluntary contributions from churches or individuals in the NC Annual Conference.

Asbury Homes, Inc., is planning to develop a ministry to the geriatric adult with mental retardation, in cooperation with the United Methodist Retirement Homes Corporation. Persons with mental retardation were once referred to as "children" and most did not live beyond adolescent or teen years. Today, persons with mental retardation, like anyone else, live to be senior citizens, but seldom are there appropriate residential programs developed that allow them the right to retire or to live out their senior years in dignity. Asbury Homes, Inc., is working to devise a ministry that will help families with family members who are geriatric adults with mental retardation to live out their years with comfort and dignity.

Churches, church groups such as UMM or UMW or Church School Classes, or interested individuals who would like to help Asbury Homes in the development of this ministry are urged to contact Mr. Tom Walden at (919) 544-1284.

Thomas L. Walden, *President*

Golden Cross

The Golden Cross Ministry is one means by which our Conference reaches out in love to the laity within our Conference who are experiencing difficulty in meeting the demands of excessive medical expenses. Through Golden Cross we United Methodists care for members of our local church families in times of great emotional stress and financial need.

1995 was another record year for Golden Cross. Once again, we received an "avalanche" of requests. By June we had exhausted our "promised" funds! We had budgeted \$25,294 for 1995, which was almost \$2,000 less than the previous year, and promised it all. During 1995 we assisted 27 families from 10 Districts in our Conference. This could have been much higher if we had had more funds available. If your church chooses to take a special offering for Golden Cross, please send it to Golden Cross, %Caroline Buckland, POBox 10955, Raleigh, NC 27605. Golden Cross is a very special ministry.

Therefore, as you encounter those in need of financial assistance to help meet medical expenses, encourage them to contact their pastor for additional information and an application form. With God's help, and your generosity, we will meet every eligible request with the funds we have. In the past, we United Methodists in the NC Annual

Conference have been most gracious in making these funds available to all United Methodists.

The church and its members are grateful for your support in times of extreme need. God bless you.

Richard C. Vaughan, *Director*

Methodist Home for Children Child & Family Services

OUR NEW NAME!

We have added some descriptive words to our name to better describe what we do. The name is now Methodist Home for Children Child & Family Services, and to shorten it, most of the time we say MHC Child & Family Services. Serving troubled children and families is the work that we do.

ANOTHER RECORD YEAR

In doing that work in 1995, we served 474 children in out-of-home care. That record surpasses all other years of service. We served a total of 743 children in all services from 562 families. The services were provided in 17 youth homes and 110 foster homes. There were 9 family preservation specialists serving clients in their own homes. The agency provides consultation in child day care and family centered services to local churches and other groups.

NEW SERVICES

Two additional youth homes were opened in Wilmington operated for New Hanover County. An emergency receiving home was opened in Tarboro, a cooperative program for Nash, Edgecombe and Wilson Counties. MHC Child & Family Services was chosen to open two Family Support Centers in Sampson and Hoke Counties. These two centers are model programs providing easy access to services by families in those areas.

FUNDING MAKES IT POSSIBLE

\$262,610 was given to MHC through the Apportionments. This money together with other annual giving, grants and income on the Endowment provided more than \$2,000,000 for benevolent care to children and families in need. The support of the Annual Conference is critical in providing the foundation for services which in 1995 were valued at \$8,500,000.

NEW CENTURY CAMPAIGN

The new century for MHC Child & Family Services will begin in 1999. That year is our target year for the \$7,000,000 *New Century Campaign*, which invites investment in future quality services to troubled children and families. To date, \$1,800,000 has been received in cash, property and pledges. The Centennial Goal calls for the gifts of all who care about quality services to children and families. The success of this campaign will be a fitting celebration for **100 Years of Leadership**.

THE CHURCH: A FAMILY RESOURCE CENTER

Many children and youth are suffering today. That is a sure sign that families are in distress. There are many indications that family dysfunction is the number one problem in our country at the present time. It is the observation and lament of many pastors that when a family is suffering dysfunction, the family will drop out of church. It is as if the church is not perceived as a place for troubled people to be.

Jesus once commented that the well have no need of the physician, that He comes that the sick might be whole. This issue demands our attention: How can we as local churches better position ourselves to engage in a positive way, the wide range of families who are hurting?

MHC Child & Family Services has responded to this challenge. We have dedicated two staff persons to do consultation with local churches and other groups interested in doing intentional family centered services to better address the needs of families experiencing difficulty. These staff are: Diaconal Minister **Ms. Margaret Anne Biddle**, Consultant in Child Day Care; and **The Rev. Dr. Tracy Maness**, Consultant in Intentional Family Centered Services. They may be reached at (919) 828-0345.

Pastors, Council on Ministries, and Staff Parish Relations Committees are encouraged to call on these resource persons in addressing the urgent need for ministry which extends to those who are hurting.

Rufus H. Stark II, *President*

The United Methodist Retirement Homes, Inc.

The United Methodist Retirement Homes is blessed with a strong foundation - our roots have been grounded in the faith of The UMC for more than 40 years. This faith influences attitudes and relationships that add a spiritual aspect to life in our retirement communities. The spiritual essence and our commitment to quality enable us to fulfill our mission to "ensure the elderly the respect and dignity that is their right as members of the human community."

The residents, the Trustees, the staff, and I are deeply indebted to UMs in the NC Annual Conference for your support of The United Methodist Retirement Homes. As I thank you, I want also to applaud our staff - those who work in each facility as well as those who serve in the corporate office. As a whole, these individuals are skilled, committed, caring persons and are loved by our residents. The staff is an integral component of our solid foundation.

This year we have continued to build on our strong foundation. The new health care center at Cypress Glen has begun to serve the needs of many people and the added apartments and cottages also will meet the demand for more housing at the Greenville facility. Construction is progressing at Croasdaile Village in Durham; hundreds of older adults will make this community their home in the near future. Wesley Pines, for the first time in its history, is full and has a waiting list. Also, we are exploring the possibility of purchasing Quail Haven Village in Pinehurst and adding skilled nursing care to that facility, which we now manage.

In our effort to sell the Erwin Road campus, we discovered that we could not get an amount close to what was anticipated without selling the 125 nursing home beds that are certified for the Coble Health Care Center. We have accepted an offer to purchase the open (undeveloped) land and have been in discussion with the officers of the Duke Medical Center to lease to them a number of beds at Coble to operate a sub-acute care unit. We would propose for United Methodist Retirement Homes to continue to operate 60-75 of the beds as a skilled nursing facility. Also, there have been discussions with the Dean and other officials of the Duke Divinity School about utilizing some of the present apartments and villas for divinity student housing.

In exploring various scenarios for marketing the Erwin Road property as well as looking at the financing for Cypress Glen and Croasdaile Village, it became apparent to the Board that it would be legally prudent for The United Methodist Retirement Homes to set up each of the respective facilities as a subsidiary corporation. All of the Boards would have the same elected members and some conference-wide *ex officio* members. The Local Boards would have specified *ex officio* members, too. The officers would be the same for the parent board and for each of the subsidiary boards of trustees. Our attorneys believe this to be a very positive step at this time in our corporation's history. Many of our sister UM multi-facility corporations are structured already as outlined above. This process will be submitted to the Board of Institutions for review.

The Board of Trustees elected new officers at their September meeting. We are fortunate to have a dedicated leader in Gary Fisher of Rockingham who was selected as president. He succeeds Dr. Walter Linville of Wilson who provided outstanding leadership during his two-year term of office. The residents, the staff, and I are indebted to our Board for their gifts of time and assets to insure the continued stability and growth of our ministry. In 1995 Board members increased their giving by almost 300 percent. Their gifts, contributions to the annual conference, and donations from the many friends of The United Methodist Retirement Homes have bolstered our Benevolent Funds which provide for the care of older persons who have depleted their resources. This ministry enables some residents, who otherwise would not have funds, to live the Abundant Life - with dignity, security, meaning and fulfillment - that is "their right as members of the human community."

Your support of our Mother's Day Offering to help fund benevolent care also has been outstanding. These residents receiving benevolent care are our senior church members whose many years of service have enriched our state, our conference, our congregations, and our lives. This is our opportunity to give back to them a portion of what they have given so generously to us through the years. We need your continued support as we carry out our Special Gifts Campaign for Croasdaile Village and the expansion at Cypress Glen.

As life - the Abundant Life - of our older adults stretches to greater lengths and broadens to wider horizons, the ministry of The United Methodist Retirement Homes is to reinforce positive aging and, drawing from our roots of faith, to meet ethically their changing needs.

Thank you, my sisters and brothers in Christ, for being such a significant part of this vital ministry.

Reginald W. Ponder, *President/CEO*

HIGHER EDUCATION AND CAMPUS MINISTRY, COMMISSION ON

The relationship between The United Methodist Church and its institutions of higher education has been anything but static. In our own Conference the relationship has been somewhat in flux because of the reduction of financial support to the institutions. We do not perceive the financial reductions as a reduction in commitment but a result of other demands on the Conference's budget. The creation of the Board of Institutions and the election of college trustees by the individual colleges' Boards of Trustees (60%) and by the Board of Institutions (40%) has also caused us to be more intentional about strengthening the relationship between the Church and the colleges.

Over the years we have seen other church-related colleges drift away from the denominations which gave birth to them. In some instances all ties have been severed. The colleges of our Conference and the NC Conference Commission on Higher Education and Campus Ministry are committed to seeing that our ties to one another remain strong.

To this end, the Commission engaged in a dialogue with the Bishop and Cabinet. Each college and a group representing the Church held individual discussions prior to the meeting of the Commission and Cabinet. The Church body asked itself what it meant to be a church that is in ministry through higher education. What are the Church's expectations from such a ministry? By the same token, the colleges asked what it meant to be a college related to The UMC. How do we, as a college, participate in the Church's ministry?

Dr. John White, who was inaugurated as NC Wesleyan College's fourth president on January 25, 1996, said in his Inaugural Address:

The faith-seeking College needs the Church. We seek faith in order that our knowledge might be deeper, that our understanding keener, and that we might seek something worth believing in. The Church needs the College as an outgrowth to faith itself which seeks understanding. Faith without understanding withers; it is incomplete. John and Charles Wesley recognized this mutuality as uniting knowledge and vital piety.

The dialogue between the Commission and the Cabinet resounded with promises of mutual support. There were numerous affirmations regarding the importance of this ministry

The concern shared by both the colleges and the Church was the difficulty of interpreting our ministry in higher education to both the laity and clergy of the Church. There are exciting ministries going on at all our colleges as well as at our campus ministries on non-church-related campuses. This word must be spread to every corner of the Conference.

In the coming quadrennium the challenge is to tell the story of this vital ministry. To the extent that we are able to share the Church's story with the colleges and share the colleges' ministries with the Church, we will strengthen the tie that binds.

Edward F. (Ned) Hill II, *Chairperson*

Campus Ministry, State Commission on

Campus Ministry continues to work in partnership with local churches and the Annual Conferences in serving the student population. Approximately 150 local churches across the state have either visited or have been visited by a campus ministry unit through youth rallies, worship teams, or mission teams. UM ministries on the campus include Bible study, worship and the sacraments, retreats, spiritual formation, Christian ethics, mission teams both within and outside the country, tutoring services for area children and others.

Two Wesley Foundations underwent the periodic review by the State Commission in the last year. Campus Ministry units at NCSU and at UNC-G both received strong marks for their creativity and faithfulness in their mission to students. In 1996, Western Carolina and Winston-Salem State University will be visited in the review.

During the Fall of 1995, the NC State Commission on Campus Ministry embarked on a mission to plan for the next quadrennium. Using a designed survey instrument, listening sessions were conducted throughout the state at each campus which receives funding for UM campus ministry. The points listed below summarize the common concerns identified in the visits. The State Commission adopted these items for consideration by the members of the 1996-2000 State Commission members.

- Interpretation - Develop a strategy to interpret to church people the excitement of campus ministry and how that ministry reflects church concerns.
- Partnerships - Explore with campus ministries and local churches strategies for partnerships to support shared ministry.
- Finances - Review annual conference support of campus ministry. Work with local sites to develop avenues for additional support. (Suggestions include sponsoring workshops on fundraising and development.)
- Building Needs - Ministry sites with facilities should assess their building repair and improvement needs. At campuses where no building exists, an assessment should be made to determine facility needs. Annual conferences and campus ministry boards collaborate to formulate strategies to meet those needs.
- Staffing - Work with local campus ministry boards when staff changes are anticipated to investigate creative staffing patterns.
- Expanding Ministries - Identify four potential sites for campus ministry expansion during the 1996-2000 quadrennium. While simultaneously maintaining support to existing campus ministries, work with United Methodists near the sites to pursue the proposed ministry.

(The entire report can be referenced in "Listening for the Future: A Report for the North Carolina State Commission on Campus Ministry.")

The Commission recommends the following revisions to the Campus Ministry Handbook:

- I. The membership of the Local Campus Ministry Conference shall consist of the following: [amend by substituting the following for the original]
 - A. Ex Officio
 1. The District Superintendent of the District in which the Campus Ministry is located.
 2. The Campus Ministry Professional Staff.
 3. One or more Pastor/s or Christian Educator/s or Chairperson/s of the Council on Ministry(ies) of the local church(es) traditionally related to the institution(s) served.
 4. Members of the State Commission residing in the community.
 5. The Executive Director of Campus Ministry in the Annual Conference where the ministry is located.
 - B. At-Large

At least 12 members with representation from each of the following categories: students, faculty/staff, laypersons from area churches.

- C. Service Terms for elected members
Elected members will serve for one-year terms with the possibility of serving a total of six years. After six years a member must be off the Board for one year before being eligible for reelection.
- II. Proposed Revisions to Committees in the Local Campus Ministry Organization
- A. Amend the sentence which currently reads: "There shall be organized in..." to more permissive language: "There may be organized in..." New statement to read:
The Campus Ministry Conference must care for the functions of: finance, facilities, nominations for officers and new members, personnel, and program. In order to fulfill these responsibilities, there may be organized in each Local Campus Ministry program the following standing committees nominated annually by the local committee on nominations and elected by the Local Campus Ministry Conference.
- B. In each of the Committees (Nominations, Finance, Facilities, and Campus Minister Relations) amend by changing "shall consist of not less than five or more than seven" to read "not less than three or more than five."
- III. We propose these internal revisions to Committees:
- A. That in the Committee on Nominations, final sentence, "The Campus Minister shall serve as chair of this committee."
- B. That the Committee on Campus Minister Relations in the future be called "The Committee on Personnel."
- C. And for clarity that in each committee we use consistent wording that clarifies how often committees are elected and by whom, so that the wording in each case would read:
"The Committee... shall consist of not less than three or more than five members elected annually by the Campus Ministry Conference upon recommendation by the Committee on Nominations."
- D. In addition, we recommend that a Committee on Program may be organized. We suggest the following wording:
"The Committee on Program shall consist of not less than three or more than five members elected annually by the Local Campus Ministry Conference upon recommendation by the Committee on Nominations. The Campus Minister shall be an ex-officio member of this committee. The committee shall be responsible for recommending short and long-range goals and objectives for the campus ministry to be adopted by the Local Campus Ministry Conference."

Finally, the commitment to campus ministry is extraordinarily evident in the Campus Chaplains who serve and in their respective communities. The work of the State Commission is critical in keeping alive the heritage of UMs in Christian higher education.

William H. Gattis, *Chairperson*

The Candler School of Theology

Candler School of Theology of Emory University is committed to preparing effective and dynamic leadership for The UMC. It seeks to do this by maintaining close ties with clergy and laity. Based on conversations with these constituent groups, the Candler faculty has reviewed and revised its degree curriculum to assure a solid biblical foundation and strong preaching background for its graduates. Required Bible faculty and a foundational class on the basics of vital preaching will prepare students for a lifetime of study in these two important disciplines.

Candler faculty stays abreast of concerns of local church members through preaching, teaching, and leading workshops for churches and conferences. During 1995-96 Candler faculty traveled to 25 states to participate in lay theology academies, pastors' schools, Christian educators' fellowships, revivals, laity retreats, and other church events. Through the recently instituted Avary Program in Church Leadership, customized workshops will be presented by Candler free of charge to churches, districts, and annual conferences interested in revitalizing clergy and lay leadership.

The educational program available at Candler has been strengthened this year by the addition of three new faculty members. Dr. Nancy Eiesland, a Candler and Emory University graduate, teaches in the area of sociology of religion. One of her specialties is the study of how congregations respond to community change. Dr. Timothy Jackson teaches in the area of Christian ethics. He will also offer courses in medical ethics, using insights he has gleaned from his service on the ethics board of a denominationally affiliated retirement home. Dr. Neal Walls, an Old Testament professor, is interested in the religious traditions of ancient Israel, especially as a context for understanding Hebrew texts found in the Old Testament.

As the largest of the 13 official UM seminaries, Candler is looking toward the future of the church as it prepares students for faithful and creative ministries. The school recently received a \$3.3 million grant for The Pew Charitable Trust to support a program to develop Hispanic religious leadership by promoting Hispanic participation in the theological education. Candler's administration of this program will help prepare persons to proclaim the Gospel in an increasingly diverse church.

Just as Candler seeks to support local churches, the seminary continues to benefit from the support of local churches for theological education through the Ministerial Education Fund (MEF), as well as the generosity of faithful individuals. We are grateful for these gifts and the prayers of the conference for our students, faculty, and staff. We give thanks for the partnership Candler has with this conference in preparing future leaders of the church.

Degree Programs: Master of Divinity (M.Div.); Master of Theological Studies (M.T.S.); Master of Theology (Th.M.); Doctor of Theology in Pastoral Counseling (Th.D.); Joint Degree Programs: Juris Doctor/Master of Divinity (J.D./M.Div.); Juris Doctor/Master of Theological Studies (J.D./M.T.S.); and Master of Business Administration/Master of Divinity (M.B.A./M.Div.).

Statistics for 1995-96: Total enrollment 616; M.Div. Enrollment: 450; Full-time faculty: 40; Tuition 1995-96: \$9,200; and 94 percent of all M.Div. students receive financial aid.

R. Kevin LaGree, *Dean and Professor of Divinity*

The Divinity School of Duke University

In its mission of professional education for Christian ministry, Duke Divinity School continues its established history of authentic spiritual and intellectual creativity, guided by an unambiguous commitment to the scripture and the Christian tradition. As part of this commitment, the Divinity School is taking steps to expand its curricular offerings by altering the name of the Master of Religious Education program to the Master in Church Ministries. The change in nomenclature has been approved by our accrediting agency, the Association of Theological Schools in the US and Canada. This will allow the school to broaden its offerings for those persons called to lay ministry. Students will be able to choose from a variety of tracks in the program including: Christian education, church music, church administration, and spiritual direction. Only the first track - Christian education - will be opened in 1996.

This past year the divinity School enrolled 503 students comprised of persons from 33 states and nine foreign countries. Currently 60% of the student body is United Methodist, and 40% represent 38 other denominations. Degree candidates include: 388 M.Div., 16 M.R.E., 40 M.T.S., 39 Th.M. and 20 Special. Twenty-seven students entered in January. The Divinity School includes 36% female and 11% ethnic minority students; the median age of the students body is 27.

The Divinity School lost two dear friends and colleagues with the death of Frederick Herzog, professor of systematic theology, on October 9, 1995, and Grant S. Shockley, emeritus professor of Christian education, on February 16, 1996. Dr. Herzog's commitment to the poor and the oppressed brought the school into dialogue on global concerns of peace and justice. Dr. Shockley served with distinction for eight years as director of the Black Church Affairs Office. They will both be sorely missed.

Susan Dunlap was named to the ministerial division as an assistant professor of pastoral theology. Dr. Dunlap is an ordained minister of the Presbyterian Church (USA)

and holds a Ph.D. from Princeton Theological Seminary. Brett Webb-Mitchell has joined the faculty as an assistant professor of Christian nurture. Dr. Webb-Mitchell has been with the school since 1993 as a visiting assistant professor.

Bishop C.P. Minnick, Jr. will be joining the Divinity School in September as Bishop-in-Residence. Bishop Minnick, who is presently serving as bishop of the Raleigh episcopal area and has served as bishop of the Jackson episcopal area, will provide invaluable help to our students and faculty, especially in their relationships with the church. Richard Hays was promoted to professor of New Testament. Dr. Hays is noted for his work in Pauline theology and New Testament ethics. Susan Keefe, a church historian and specialist in Carolingian manuscripts, has been promoted to associate professor of church history with tenure. Roberta Schaafsma, Divinity School associate/reference librarian, has been granted continuing appointment, a librarian's functional equivalent of tenure.

The Communications Office and the Divinity School Library launched **world wide web home pages** for the Divinity School in the fall. Those with a connection to the Internet, in any part of the world, now have immediate access to information on the school and its library. The web pages can be accessed at <http://www.duke.edu/divinity/> and <http://www.lib.duke.edu/divinity/>

"United Methodism and American Culture," a Lilly Endowment-funded project, has completed its research and conference phase, Publication of its findings by the UM Publishing House will begin in 1997. The conference was held in August at Epworth By The Sea, St. Simons Island, GA, and featured papers by scholars and church leaders.

The annual Convocation and Pastor's School will be held October 21-23 1996, at Duke Divinity School. The Gray Lectures will feature theologian Harvey Cox, Victor Thomas, professor of religion at Harvard University, who is highly regarded commentator on the meaning of religion in contemporary culture. The Hickman Lectures will be given by The Rev. Barbara Brown Taylor, a noted Episcopal priest and homiletician. A brochure and registration materials will be mailed in the summer.

Carter S. Askren, *Director of Communications*

LAITY, COMMISSION ON

There has been continued excitement in our Annual Conference this year, as we have maintained our emphasis on "Vision 2000" and "Transformation 2000." Laity and clergy are working together to equip persons in our local churches to work, lead and celebrate God's grace. Key events are highlighted below:

Transformation 2000

Transformation 2000 is designed to call lay people to leadership roles in revitalizing and renewing the church and to help equip people nominated by their local churches as leaders. Persons involved gain insight into the mission and purpose of God's church.

November 17-19, 1995, laypersons selected by their local churches were afforded an opportunity to become equipped through the commission on Laity's Transformation 2000 event, held at Atlantic Beach. The Transformation 2000 weekend, "Equipping Emerging Laity" was an intensive time for workshops and worship in a relaxed setting. It was a time of community building, study, sharing and tremendous personal growth. Evaluations indicated that this was indeed an exciting time in the life of The UMC in the NC Conference. We give thanks to God for all members of the Transformation 2000 Planning Committee who gave unselfishly of their time and talents.

The 1996 "Transformation 2000" event is scheduled for November 16, 1996 at Haymount UMC, Fayetteville. The keynoter for the event will be Mrs. Garlinda Burton, editor for the *Interpreter* magazine.

Lay initiatives

January workshops were held in our districts and again they provided training for laity in leadership positions in the local church. The Commission and the CCOM approved the dates for 1997 workshops at their recent meeting. Those dates are 1/5/97 (central) and 1/12/97 (coastal). More information will be forthcoming about NEW options relative to January workshops.

District lay rallies were again celebrative; providing time for recognition, mission fairs, uplifting Christian fellowship and dynamic speakers. Many of our districts, under the direction of very able lay leaders are sharing new and creative ventures with the laity.

All of these events will help "prepare and empower local congregations to be strategic centers of ministry and mission." The Commission on laity takes this responsibility seriously as we continue to get the message out.

Lay speaking: Many lay speakers from our Conference shared their gifts by ministering in the WNC and Louisville Conferences, and in several foreign countries as well as in many local churches in the NC Conference.

In addition to filling the pulpit, occasionally, several lay speakers are taking part in three or more charges to allow congregations to worship every Sunday. This has been well received by laity and it also means a service every Sunday with no additional cost.

Each year a number of certified lay speakers elect to change and become part-time lay pastors. This is a great endorsement for the quality of lay speakers in our Conference and the committed leadership of Tom Walden, Conference Director of Lay Speaking.

The next conference lay speaking course on "Faith Sharing" will be held August 1996 at Methodist College.

The work of the laity has been blessed by the leadership of Carol Hayes, Conference Staff Representative to the Commission on Laity. The Commission is committed to continuing to provide opportunities for leader development and spiritual growth among laity as we serve as partners in ministry with the clergypersons in our Conference.

"All God's people in all places and in all times are called to love and to serve." (Ministry of the Laity, General Board of Discipleship)

Gwen C. Henderson, *Conference Lay Leader*

METHODIST BOARD OF PUBLICATION, INC.

The North Carolina Christian Advocate, as a tool that channels United Methodist-related news throughout and beyond North Carolina, has made continuous progress and enjoyed consistent growth since I started as editor in 1994. The paper, 12 pages every two weeks produced via desktop publishing, is funded through a combination of subscriptions, endowments, and contributions from both United Methodist conferences in the state. It offers readers a blend of national, state, district and local church United Methodist news, editorials, commentaries, reviews, poetry, and regular columns by Harold Bales, Bob Baldrige, Paul Lowder, Elizabeth Holbrooks, Brenda Wills, Jacquie Mishoe, Ruth Lucier, Robert Dodd, Mike Stanton-Rich, and others that cover virtually every area of church life.

This past year, columns by both bishops educating readers on United Methodist beliefs, columns oriented to computer users in the church, a special feature on the International Women's Conference in China, and a regular cartoon, "Kudzu," by nationally-known cartoonist Doug Marlette, are just a few examples of the range and depth of reporting that has highlighted the *Advocate* pages.

In the planning stages for the remainder of 1996 and 1997 are: increased computerization and visibility of the paper through the Internet via links with the General Church and ecumenical church networks (perhaps a Home Page, or a link to one); regular promotional thrusts through local churches to expand visibility of the paper to readers of all ages; and a continued exploration of those stories and issues that shape United Methodism.

The Advocate, a outreach ministry that touches nearly 15,000 people every other week, will continue to tell the story of the church.

R. Kevin Rippin, *NC Christian Advocate* Editor/Business Manager

MISSIONS AND OUTREACH, COMMISSION ON

The Commission on Missions and Outreach rejoices in the caring, compassionate work of UM Christians in all places in 1995. The world is our parish, and many have been helped and encouraged through individual and corporate acts of love. In 1995, the work of the commission included:

Education and Cultivation. Three schools of Christian mission were held, educating over 500 people on Europe, the UN, and Ecclesiastes and highlighting Conference mission projects. The Rainbow Covenant fellowship continues to grow, as churches pay their apportionments in full and then go the second mile in giving to the five lanes of the Advance (World, National, Conference, Missionary Salary Support, and UMCOR). New pastor training included presentation of conference mission emphases and encouragements to missional leadership in their communities. Jesse Staton, conference mission secretary, and the 12 district mission secretaries are ready to assist local churches in the development of mission outreach. Contact these resource people with your questions and requests!

Volunteers-in-Mission. Over 30 workteams organized on the local church, district, and conference level have worked in the conference, in the US, and 11 countries in the world beyond. Five teams worked on the construction of a new parsonage in San Isidro, Costa Rica, and four teams rebuilt the church in Jaramillo, Mexico. John Wesley observed, "The reason we so little understand the poor is that we so seldom visit them." UMWIM offers you a chance to join the over 300 volunteers in 1995 who witness with enthusiasm to wonderful visits, meaningful mutual helping, and growth in understanding and compassion!

Church and Community. Grants were made in 1995 to a number of local missions, including Good Shepherd UMC English as a Second Language Ministry, Carolina Beach Ministry, and the Interfaith Hospitality Networks in Durham, Cumberland, and Wake counties. Contact David Harvin if your local church would like to apply for funds to strengthen mission in your community.

Construction Assistance to Local Churches. Gary Smith, conference construction coordinator, gives direction and expertise in our effort to assist churches with capital building needs. In 1995, 10 construction projects yielded an estimated savings of \$327,100 in these local congregations: Siler City Hispanic Mission, La Trinidad, Evergreen, Eureka, Rehobeth, Mt. Carmel, Lane's Chapel, Pink Hill, Rhyne Memorial, and Branch Street. As you consider building or expansion projects, consider this valuable resource of our annual conference.

Special World Mission Emphases: Armenia, Liberia, Peru

In Armenia, Project AGAPE, (a joint project of the NC and the Western NC Annual Conferences) offers expanding ministries in the areas of pastoral care, theological education, health care, vocational education, and - most recently - in the needs of children orphaned as a result of the continuing violence and war. An orphanage was started in 1995 in Latchin with great faith and hope and meager supplies and resources. Your gifts will continue the furnishing and resourcing of the orphanage which at the end of 1995 was caring for over 50 children.

In Peru, the covenant of prayer and Christian friendship between the NC Annual Conference and the Methodist Church of Peru continues to be a channel of blessing. We continue to be present with Peruvian Methodists in their annual conference, and we support one another in prayer, study, and mutual assistance.

In Liberia, the St. Matthews School was completed and furnished with desks, books, and school supplies. Thank you for your gifts that continue to meet critical needs of the Liberian Church and the people of Liberia.

The goal of the Commission on Missions and Outreach is fourfold: educating for mission, inspiring for mission, encouraging generosity for mission, and sending people forth in mission. As we can help in these ways, please contact any member of our commission. It is our hope and our prayer that our work together with you will result in caring work done to the glory of Christ.

Hope Morgan Ward, *Chairperson*

NATIVE AMERICAN MINISTRY, COMMITTEE ON

The Native American Ministry Committee is composed of seven members (five from the Native American community). The basic responsibilities are to a) determine the distribution of the Native American Awareness Sunday offering; b) coordinate the

promotion of Native American Awareness Sunday; and c) monitor Native American ministries within the Annual Conference. Also, the committee established the Reverend Simeon F. Cummings Native American Endowment (which raised over \$12,000 in its first year).

1996 goals are three-fold. First, the committee wants to increase the Native American Awareness Sunday offering by ten percent. Second, we are beginning the process of recruiting Native Americans who can go to all the churches in one district in 1997 to conduct, teach or lead during the Native American Awareness Sunday. Last, we will continue to send a \$2,000 grant to the Southeastern Jurisdictional Agency for Native American Ministries, Inc. The grant helps to develop and to implement Native American ministries in our jurisdiction. This is a form of connectionalism.

Milford Oxendine, Jr., *Chairperson*

OUTDOOR AND CAMPING MINISTRIES, COMMISSION ON

The Wind of God's spirit, the Water that refreshes and cleanses us outside as well as inside, and the Word that feeds our spirits and tells us of God and who we are as God's people. "Wind, Water, and the Word" is our theme for summer camp 1996. In the summer and throughout the year, camping ministry provides a multitude of ways to draw closer to God, to experience wind, water and Word. We rejoice in the growth of our camping ministry while we look forward to increased support of and participation in our camping ministry from our local UM Churches.

In 1995, we had 2658 to participate in the summer camping programs at Chestnut Ridge, Don Lee and Rockfish. Usage of Camp Kerr Lake, summer camping and year around retreat group usage of Camps Chestnut Ridge, Don Lee and Rockfish brought a camper day total for 1995 just under 60,000. Our camps continue to see increased usage of camp facilities throughout the year by retreat groups, civic and community groups, and school groups. Chestnut Ridge, Don Lee and Rockfish have added new staff to deal with increasing program opportunities and demands. Our camps are looking into expanded ministries with school groups as well as day camp and resident camping programs for year-round school systems. While Camp Kerr Lake experienced flooding during the peak summer weeks, full capacity on the weekends and holidays was usual.

We are blessed with the leadership we have in our camping ministry through manager/directors: John Farmer, Bill Howington, and Dennis Tawney. In addition each camp has valuable support staff and other personnel contributing to their ministries. The hard work and dedication of each camp's local committee is truly appreciated. We are also thankful for the leadership offered from the Commission on Outdoor and Camping Ministries and the Board of Directors. Much time and effort over the course of 1995 and continuing into 1996 has been put into the establishment of comprehensive policies with regard to our camps and their operation as well as a fully documented and developed risk management plan. The Board of Directors continues in these efforts. The Commission will continue with efforts to connect our camping ministry with the local churches of the Conference.

While many positive things have been happening in camping ministry over the last year, our camps continue to have very real needs which local UM Churches can help to meet. Support of our camping ministry by local churches having retreats, meetings and outings at our camp facilities will be a blessing to all. Encouragement of children and youth from churches to come to summer camp and promoting camp as a place of summer employment for faithful college students and young adults are ways local churches can support our camping ministry. Local church groups can also support camping ministry through participation in spring or fall workdays at camp, by adopting camp buildings for care and upkeep, and by financial contributions to the camps (directly to a camp or through the Advance Special). We look to the continued faithful support of the NC Annual Conference for camping ministry.

Gary Allred, *Chairperson*

PRISON MINISTRY AND PRISON REFORM, COMMITTEE ON

The Committee has held three meetings since the last Annual Conference. Our meetings are held at the Methodist Building, in local churches and at prison sites. In September, 1995, we met at the Correctional Institution for Women in Raleigh and had the opportunity to tour the facility, which included visiting the MATCH project at the unit, which is a project of The United Methodist Women. We also shared our faith with the four residents on Death Row, as well as visiting in several dormitories and having lunch in the cafeteria. The chaplains at the prison were our hosts during the visit, and we met briefly with the KAIROS volunteers who were preparing for a future weekend spiritual retreat with residents at the institution. The Committee has met previously at Central Prison in Raleigh and Neuse Correctional Center in Goldsboro.

Many of the Committee members participate in a prison ministry, working independently with Yokefellows or Prison Fellowship Ministries or joining with local church groups to engage in a special prison or jail ministry in their district. Committee members have also spoken to many UM Church groups concerning the importance of and the types of prison ministries that are available. We hope soon to have videos available in the Conference Media Center. We currently have printed material available at the Methodist Building in Raleigh.

The Committee has adopted the following Mission Statement:

Our Commitment. *The Committee on Prison Ministry and Prison Reform of the North Carolina Conference is committed to providing services and opportunities for United Methodists in the North Carolina Conference to achieve and maintain an understanding of prison ministry and the importance of prison reform based upon Christian principles. The Committee seeks to relate in a Christian manner to the individual inmate and his/her family and to the victim and their families.*

Accomplishing Our Mission. *The Committee's mission is accomplished by sharing goals and objectives through workshops on Prison Ministry and Prison Reform, by developing an understanding of the Biblical mandate, through the coordination of all programs that fulfill our mission, and by identifying opportunities and focusing resources. All efforts of the committee are shared with the conference, districts, local churches and the community at large.*

Strategies. *To reduce crime and to deal with criminals and their families, strategies emphasize education and prevention of crime, alternatives to prison, fair sentencing, proposing programs and ministries, victim awareness, victim restitution, counseling of families of prisoners, chaplaincy services, prison rehabilitation services, rights of inmates, restoration of victims of crimes, substance abuse, vocational training of inmates and employment of those released from prison.*

Jesus reminds us in Matthew 25:36b that our mission should include a ministry to persons in prison. We encourage all UM Churches in the Conference to join us in fulfilling His command by forming an active Prison Ministry Committee. Please call our committee if we can be of assistance.

In conclusion, we solicit your prayers as we seek His will in serving Him in the prison units of Eastern North Carolina.

Pat Ford, *Chairperson*

RELIGION AND RACE, COMMISSION ON

We are happy to report that in 11 of our 12 districts there was in the January Workshops some type of class/conversation on racism/multi-ethnic concerns. This is the best we have done.

Our October Religion and Race Workshop at Chestnut Ridge was well attended. It was expertly led by Ms. Elaine Jenkins of the General Commission on Religion and Race, Washington, DC. The evaluation forms call for more of the same: "Confronting Racism

as Christians." We renew our call to every church to find someone to be the chairperson of ethnic/racial concerns and enroll him/her in a training event.

We urge that the district COMs and the DSs help the district chairpersons of Religion and Race find ways to make a real difference in district programming.

The Conference Commission on Religion and Race is ready to assist districts and local churches with programs in racial/ethnic multicultural training events.

We make financial grants from our Religion and Race budget to encourage multicultural/racial projects with special consideration for projects that involve youth.

We appeal to our Conference agencies to make special efforts to reach Hispanic communities.

Our annual award for serious efforts to improve race relations is generating increasing interest. We invite ministers to submit nominations using the following criteria for evaluation: (1) New, imaginative efforts to achieve inclusiveness in a local church or district. (2) Advocacy for a community need/problem that involves racial issues. (3) Work in a local school directed toward problem solving and better relations between racial groups. (4) Conciliation/mediation in a work place toward solving disputes involving racial troubles.

We have annual monitoring review of our Conference agencies and institutions. The cooperation of those administrative people is deeply appreciated.

We participate in the SEJ programs and are in the network of General Conference granting financial assistance to multi-ethnic/racial projects within our conference bounds. Our only active project is the Family Crisis Program at Grace UMC, a Native-American church in Fayetteville.

The Commission on Religion and Race is involved with the Cabinet's "Inclusiveness" Committee. We want to set forth some of the priorities listed in that program for the information of our local church and district chairpersons of Religion and Race.

1997: (Possibly to be delayed.)

- I. Each conference agency, commission, district COMs, the Cabinet, and each local church make an honest assessment of where we are NOW in our PRACTICE of INCLUSIVENESS. Each adopt several realistic goals for moving forward. Dates for specific achievements should be included. All this is to be monitored by the Commission on Religion and Race.
 - A. Forms for assessment, inventory can come from the General Commission on Religion and Race or developed by our NC Commission.
 - B. This assessment and suggested goals for progress is to be reported and adopted at Annual Conference 1998.
 - C. Goals could include the following:
 1. Pulpit and choir exchanges across racial lines.
 2. Cross-racial pastoral exchanges for a month or two.
 3. Cross-racial youth exchanges for weekends.
 4. Cross-racial retreats with groups like young adults and young families.
 5. Multi-racial work team projects through district/conference and UMCOR.
 6. Pastors, chairpersons of Religion and Race, and the lay leaders report occasionally to their administrative boards/councils of progress toward inclusiveness.
- II. District superintendents keep in close touch with local church programs and local efforts toward inclusiveness (drawing upon their guidelines for open itineracy already in use) with special interest in finding congregations and pastors most ready for cross-racial appointments. Cabinet is to implement and Commission on Religion and Race is to monitor.
 - A. Reports at Charge Conference to include items about cross-racial ministries/activities/efforts.
 - B. Intensive, thorough training of ministers begin immediately preparing for cross-racial work in pastoral leadership, and explore new models for worship and preaching.

- C. Our seminaries and colleges/universities serve as resources for this, but most of the training be done in the districts.
- III. Every district should have frequent (perhaps quarterly) seminars/conversations on RACISM, ETHNIC CONCERNS, and CULTURAL DIFFERENCES. These sessions should conclude with a summary statement (for the record) and the adoption of an action project for moving us forward in dealing with problems. To be monitored by district chairperson.
 - A. These sessions could focus on the local church leaders and pastors.
 - B. The Commission on Religion and Race could lead some of these discussions.
 - C. Good materials are available in our Media Center and others will be obtained by the Commission on Religion and Race.
- IV. The district superintendents, district chairpersons of Religion and Race, conference and district COMs should be alert to any possibilities for affirming/encouraging local efforts in our movement toward inclusiveness.
- V. The Conference Commission on Religion and Race will monitor all priority programs in conference agencies, institutions, and district COMs. An annual report of this monitoring should be presented at Annual Conference (to raise awareness and concern).
- VI. We urge that the theme of the 1998 Annual Conference address INCLUSIVENESS.
- VII. Every church should have a chairperson of Religion and Race or that work assigned to someone.

Finally, we have serious concern about the elimination of the Commission on Religion and Race. We have much more work to do. But we do pray that eventually our tasks will be finished.

Samuel H. Brown, *Chairperson*

STATUS AND ROLE OF WOMEN, COMMISSION ON

The *Book of Discipline of The United Methodist Church* (1992) outlines two major functions for the Commission on the Status and Role of Women: fostering an awareness of the meaning of the church's continuing commitment to the full and equal responsibility and participation of women in the total life and mission of the church; and recommending program opportunities for worship, fellowship, witness, study, nurture, and service with persons and groups which confirm anew the liberating message of Jesus Christ that recognizes every person, woman or man, as full and equal part of God's human family. (§1262.9).

We begin the report with appreciation to Dr. Bernice Johnson whose vision, energy, skill, and commitment to the Commission has moved the church toward equal responsibility and participation of women in its total life and mission through sensitizing local congregations in areas of race and gender relations.

Our biggest challenge and accomplishment in 1995 was planning, implementing and evaluating the Ethnic Women's Seminar. The seminar was held on September 16, 1995, 9:00 a.m. to 4:00 p.m., at the Methodist College in Fayetteville. The theme for the seminar was "Ethnic Women: Living Dreams and Visions." Our keynote speakers were Cecelia Long, General Secretariat, COSROW, and Jeanne Hopkins Lucas, NC Senate. Ms. Long focused on Sexual Misconduct and Domestic Violence through maintaining the integrity of ministerial relationships within the congregation by identifying, intervening and preventing sexual misconduct. Ms. Lucas spoke on women in leadership positions; she urged us to be aware and support emerging leadership roles of women across racial lines: changes, challenges and promises.

Edna Duffy-Murphy, liturgical dancer and choreographer, from Shaker Heights, OH, lifted us as she danced to the music of "The Lord Has Given Me a Song" and "Give Us This Day." In her workshop, Mrs. Murphy involved participants through the major components of a liturgical service using art of movement, music and words. Participants were taught a prayer, an introit, a benediction, an anthem and a meditation for cultural

diversity. Mrs. Willie Mae Jones of John Wesley UMC was the pianist for the day. She played with grace to the glory of our Lord and Savior.

Our souls were lifted throughout the day with workshop sessions: Spiritual Gifts, Dr. Jimmy Cummings; Coping with Racism, Ms. Lena Brooker; Spiritual Disciplines, Rev. Edith Gleaves; From Here to There, Mrs. Alice Eley Jones; Human Sexuality for Youth, Dr. Jimmie Shuler; Biblical Models for Leadership, Rev. Ruth Harper; Unique Worship Experience, Mrs. Edna Duffy-Murphy; Women in Leadership, Dr. Bernice Johnson; Sexual Misconduct and Domestic Violence, Ms. Cecelia Long; Time and Stress Management, Velverly Malloy.

The Commission on the Status and Role of Women wishes to thank each one of you for your participation in the Ethnic Women's Seminar. It was a great success with one hundred plus women attending.

The Commission must now reflect and focus on the eight goals set before us, 1992-96:

- I. To support the conference efforts on open itineracy by assisting young women in attending enrichment conferences and through sensitizing local congregations in areas of race and gender relations.
- II. To conduct the "Churches in Solidarity with Women" study in 1992-93 in local churches in each district.
- III. To conduct a leadership development seminar with ethnic women in the NC Conference in 1995.
- IV. To sponsor a spiritual formation workshop for all women in the conference in 1993.
- V. To become familiar with sexual harassment guidelines and monitor use of guidelines in local churches, districts and the conference.
- VI. To advocate for "Clergywomen in the Pulpit Emphasis" in the spring of each year, 1993-1996.
- VII. To monitor the availability of child care services at district and conference meetings.
- VIII. To prepare publicity pertaining to COSROW for the back page of the *Christian Advocate* July/August each year, 1993-96.

The Rev. Jimmy F. Cummings encourages us to carry forth the mandates of the Commission on the Status and Role of Women. Many thanks to Rev. Cummings and the Commission members for your participation and invaluable service. May God continue to bestow His richest blessings upon you as the Spirit of God calls us to advocate with and on behalf of women individually and collectively in the church.

Annie L. Fairley, *Chairperson*

STEWARDSHIP, COMMISSION ON

The definition of Christian Stewardship can only be found as revealed in the Holy Scripture. The Bible is filled with God's direction to His servants to be wise and faithful stewards. Jesus' teachings are filled with stories, parables and accounts about both good and bad stewards. Thus, the Scriptures interprets for us responsible stewardship.

The word stewardship has far too long been connected almost exclusively with raising financial resources to fund the church budget. Little has been said about stewardship as a response to the accountability of the trust God has placed in our hands for all creation.

In the past eight years the Commission on Stewardship has made a sincere effort to be leaders in interpreting the biblical and theological basis of Christian Stewardship. Across the conference the Commission has endeavored to provide leaders and leadership training on the local, district and conference level. We feel that there have been some successes.

The basic problem encountered is that the Commission on Stewardship is looked upon as "those who can help us with raising our budget." While the members of the Commission have the training and expertise to assist in this area, we believe that for lasting results, churches and pastors must accept a long range strategy of preaching and teaching the biblical principles of Christian stewardship. Christian stewardship involves a

changed way of thinking about our role as stewards of all the blessings and resources of life that God has entrusted in our care. Christian Stewardship means a new life style as Christians.

The Commission's struggle has been to find ways to impact pastors, local churches and even Conference leadership in preaching, teaching and study of the biblical principals of being wise and generous stewards. We believe that pastors are the most crucial part of stewardship training. We realize that many of our pastors received little specific training in stewardship during their formal education.

In an effort to address this need we are proposing a stewardship training opportunity for all new pastors. Our goal is to offer these pastors the opportunity to spend two days in a retreat setting where they will encounter the varied aspects of stewardship. For this event we will draw from our wealth of local resource persons to lead the sessions. We plan to cover such stewardship issues as: Biblical and Theological Dimensions of Stewardship, Our Giftedness, Motivations for Stewardship, Funding Tools, Planned Giving, Interpreting the Missions and Ministry of the Connectional Church, as well as hands on session where budgets will be formulated. Our desire is to introduce new pastors to issues and options that will benefit them throughout their ministry.

The commission can foresee this becoming an annual event, that in time, will give the vast majority of our pastors tools to use in their ministries that will produce a great harvest of faithfulness to the work of our Lord Jesus Christ.

A very real part of stewardship is how we plan to distribute our resources after our death. The Reverend Douglas Byrd, Executive Director of the Methodist Foundation, is the key resource person to help individuals and churches with gifts and wills. Some of you may have read or heard about local churches who have been the recipients of wills that have profoundly affected the future of the church and its ministry.

Stewards are never owners, they are the trustees of the resources of another. "Let a man so account of us, as of the ministers of Christ, and stewards of the mysteries of God." Cor. 4:1

Carson O. Wiggins, *Chairperson*

WORSHIP, COMMISSION ON

Again it was the privilege of the Conference Commission on Worship to plan and conduct the eleven worship services presented at the 1995 session of the North Carolina Annual Conference. The commission attempted to offer a variety of worship styles, and proceeded by thinking of the Annual Conference worship settings in terms of an old-time Methodist assembly. The reponse of the worshippers was encouraging. The commission carried out its plan to make the services ethnically and gender inclusive, and to represent a wide spectrum of worship traditions within Methodism, and to reflect Mr. Wesley's own conviction that worship should be sacramental as well as evangelical.

The Conference Commission on Worship began 1995 by continuing its efforts to publicize and interpret *The United Methodist Book of Worship* in the January Workshops at the district level. Worship Training Teams were also available to local churches upon request. The intention of the commission was to present services that were neither so elaborate nor expensive to produce that they would be out of the reach of an average UM congregation, and still to reflect many different levels of formality.

The goal of the Commission on Worship, as it plans the worship services for the 1996 session of the Annual Conference, is to offer services with variety, integrity, and inclusiveness, which will bring worshippers into the presence of the risen Christ. In the creation of these services we seek to follow the example of Mr. Wesley in uniting experiential and sacramental piety. At the same time, we seek to be sensitive to the current budgetary restraints facing the NC Annual Conference and to serve as examples of good financial stewardship.

The Commission on Worship thanks the NC Annual Conference for its support, and is delighted to continue to offer its services to the conference and to the risen Christ.

Charles M. Cook, *Chairperson*

DISTRICT SUPERINTENDENTS, COMPOSITE REPORT OF

We wish to express gratitude to the laity and clergy of the NC Annual Conference of The UMC for the variety of ministry and mission which has been accomplished over the past year. We are humbled by the realization that God has called us to be stewards of God's mysteries and has permitted us through grace to be used by God's Holy Spirit.

We acknowledge that we are not always understanding of God's will and we confess our failure to perfectly do God's will. We rejoice in God's will for us that we might be made whole.

We have as a cabinet wrestled with many issues over the past year. Some of them are continued challenges such as the unfunded pension liability, open itineracy, apportionments, pastoral appointments and leadership development.

We rejoice in the accomplishments of VISION 2000, Volunteers in Mission, Project AGAPE of Armenia, increased giving to the apportionments, the starting of four new congregations, Hunger and Human Need, the clergy response to the unfunded liability, which amounted to nearly \$50,000, and many other wonderful ministries.

The following reports from the various districts reflect a portion of the ministries of our people.

BU: The Burlington District saw Evergreen UMC complete and consecrate its first building, and Christ UMC hold its first worship service as a beginning congregation this conference year. We welcomed 14 pastors and families to new appointments and one church, Center UMC, into our district from the Sanford District.

DU: The Durham District purchased a new parsonage, approved and built an education wing for Mt. Bethel, Bahama. It is paid in full and dedicated in April. Plans for an education wing at Salem UMC have been approved and ground breaking set for August. Preliminary plans for a new sanctuary at Bethesda UMC have been approved. Resurrection UMC has had 24% increase in membership and 24% increase in average regular attendance. Warren's Grove UMC voted to go full time in June.

EC: Perkins UMC dedicated their fellowship hall in October. Michael Frost, from Sydney, Australia, was here two weeks in the Fall for Witness '95 (one week in Elizabeth City and one week in Manteo). Hands for Jamaica Dental Mission Team went to Kingston where we served over 150 people and extracted over 300 teeth.

FA: Salem completed a million dollar addition for preschool and office space. Parker UMC on the Raeford-Hoke Charge completed a new fellowship hall which was paid for (\$100,000) upon completion. St. Andrews is beginning a new fellowship hall and classrooms. Hopewell has completed new storage facilities. First Church, Clinton, has completed the renovation of their sanctuary. John Wesley UMC is beginning renovation of their sanctuary at a cost of \$175,000. Hope Mill UMC is now beginning a new fellowship hall. Marvin UMC has added new rooms and a two-car garage to the parsonage and this will be paid for when completed. Our new congregation, Cornerstone UMC, is doing well meeting on Saturday night. They are presently looking for space to meet on Sunday.

GO: Mt. Carmel broke ground for the construction of the fellowship hall. Daniels has approved the construction of a fellowship hall and the renovation of the present education building and fellowship hall. The Friendship-Unity Charge began weekly worship services during Advent 1995 under the leadership of the part-time local pastor, Jerry Mitchell. Nineteen pastors have assisted in the effort to paint/repair the Micro UMC building. The two churches of the Westwood-Ebenezer Charge have grown to the point where they believe it is time for each of them to do ministry separately; Westwood will become a full-time appointment and Ebenezer a part-time one. Zion, will become a student appointment in June, 1996, has experienced significant growth in worship attendance and programming. Eleven district pastors and one pastor's spouse are participating in a District Disciple Bible Study led by the district superintendent (most of the time!).

GR: The churches in the Greenville District showed continued improvement in 1995 in support of Mission and Service Giving. Continuing stewardship education in the district and in local churches is a contributing factor. Property improvements throughout the district show a concern for local church growth. Chocowinity Church broke ground in

January, 1996, for a \$200,000 plus fellowship hall and classroom addition. Pink Hill Church is building a fellowship hall and classroom addition. The old church at Pink Hill was torn down in December, 1995, to make room for the additional building. Lane's Chapel is in the process of construction of additional classroom space and a fellowship hall at ground level. Washington First Church has built a new parsonage for the senior pastor, and it was occupied in February, 1996. Robersonville dedicated its new educational space in October, 1995. Churches with significant Professions of Faith during 1995 were: Chocowinity-14, Farmville-16, Jarvis Memorial-44, St. James-31, Queen Street-15, and Salem-20. This has been a great year in the Greenville District.

NB: God has abundantly blessed the work of the churches and the pastors of the New Bern District in this 1995-96 conference year. Many churches are growing in discipleship through the study of God's Word, primarily through Disciple Bible Study and the Stephen Ministries. For the sixth consecutive year, this district has had the largest attendance of any district at the January Workshops. Three of the churches in the New Bern District - Swansboro, Centenary and Garber - have adopted refugee families from Bosnia. The district is completing the third Habitat house in 6 years. The first Habitat for Humanity house built by the district was in New Bern, the second in Carteret County, the third is located in Onslow County. The laity of the district has really taken great joy in being involved in these efforts. The New Bern District is seeing changes in the physical plants, as well. Centenary will soon finish a \$690,000 renovation; Saint Peter's in Morehead City is building a new sanctuary at the cost of \$947,000; and First Church, Sneads Ferry (formerly Carroll's Chapel) is completing the first units of an educational building and fellowship hall. They are also purchasing land and making firm plans to build a new parsonage. We give thanks to God for all that is taking place within the New Bern District.

RA: The Raleigh District continues to celebrate the reception of new members even though this year completed a three-year cycle for several churches where members were removed by action of the Charge Conference. The percentage giving to apportionments for 1995 was an increase over 1994. Cary First renovated and enlarged their sanctuary and completed new educational facilities. They also are enjoying their new pipe organ. Cary, White Plains opened "THE CARPENTER SHOP" - a bookstore. Fuquay-Varina completed a new parsonage. Raleigh, Asbury celebrated the completion of a Life Ministry Center. Raleigh, Avent Ferry purchased a parsonage. Highland purchased a parsonage for their associate pastor. St. James broke ground for classrooms and a fellowship hall. Eleven other churches have building committees studying the possibilities for new additions or relocations.

RO: The Rockingham District Mission Society was formed in 1994 to promote mission causes in the district. The 11 Native American congregations came together to form the Rockingham District Native American Cooperative Ministries. New Hope in Rowland was formed by the merger of Cedar Grove and Salem. Chestnut Street in Lumberton began construction on a fellowship hall, office and music building.

RM: Clark Street Ministries opened a Day Care Center in March, 1996. First, Rocky Mount purchased a new parsonage for the senior pastor in July, 1995 and installed a new Gouling and Wood 50 rank pipe organ in March, 1996. Rehobeth on the Northhampton Charge completed a new fellowship hall. In October, 1995, First, Roanoke Rapids celebrated 100 years of ministry to the community. In a cooperative effort by the people of the community and members of Hornes UMC, a new steeple was built.

SA: The Sanford District celebrates the strong supportive fellowship of both laity and clergy. It has given witness to a growing spirit of mission and stewardship. Our Hispanic ministries in Siler City and Sanford are taking on new life, becoming vital congregations. Thanks to Volunteers in Mission, a new roof has been put on our Hispanic church in Sanford. Our two churches which were destroyed by fire, Cool Springs and Pleasant Hill, are now rebuilt and dedicated to the glory of God. In 1995, the district experienced another fire which destroyed the building at First, Siler City. This building contained the sanctuary, fellowship hall, kitchen and church office. The replacement cost will exceed \$1,674,515. Yet, in the midst of disappointment, First Church continues to move forward with new vision and optimism. Pinehurst, our newest church, was chartered

with over 100 members on Sunday, March 24, 1995. The district raised \$20,000 as start-up monies for this new congregation. We further rejoice that the Sanford District led the conference in Mission and Service Giving payments with 99.45% given. It also accepted 100% of its Mission and Service Asking for 1996.

W: Harbor held its first worship service on January 18, 1996, with 400 in attendance. Pine Valley led the district with a net increase in membership of 130. The following churches also experienced sizable growth: Wesleyan Chapel-77, Seaside-76, Ocean View-52, Wrightsville 41. In July, the district youth built their first Habitat for Humanity house. Trinity, Wilmington purchased a new parsonage. Ground breakings are scheduled for Hampstead's classroom wing, Ocean View's fellowship hall and Pine Valley's Family Life Center. Plans are underway to build a new fellowship hall at Sharon. In conclusion, we express our gratitude to our Bishop, C. P. Minnick, Jr., for his compassionate leadership and the graceful manner in which he has lived and worked among us. We are indebted to him and hold him in high esteem as one called of God to preach the Gospel and witness to our Lord and Savior Jesus Christ.

George W. Johnson, *Dean*

THE DUKE ENDOWMENT

When Mr. James B. Duke signed the Indenture creating The Duke Endowment on December 11, 1924, it caught the news media and the people in North and South Carolina and the whole country by surprise. The magnitude of the gift was unbelievable.

Those who knew Mr. Duke, however, were not surprised. While he seemed preoccupied with accumulating wealth, which he surely did, there was also in his heart the desire and need to share what he had. In reality, The Duke Endowment was not the vision of just one man, but the culmination of a family's generosity. The story of the Duke family's rise to political and philanthropic prominence started with Washington Duke after the Civil War. As Washington Duke's fortune grew, he developed a pattern of sharing part of his wealth for various causes, primarily in NC. This sense of sharing the wealth certainly was instilled in the mind and the heart of his son, James B. Duke, whose creation of The Duke Endowment set up a perpetual trust, the income of which would be used to make grants in very specific areas in North and South Carolina.

James B. Duke specified the beneficiaries of The Duke Endowment as not-for-profit hospitals and child care institutions in the two Carolinas, rural United Methodist churches in the two Annual Conferences of The United Methodist Church in North Carolina together with retired ministers and widows and children of deceased ministers of those Conferences, and four named educational institutions - Duke University, Davidson College, Furman University, and Johnson C. Smith University. On one occasion Mr. Duke talked about the fact that he had rather narrowly defined the beneficiaries, concluding that he might have extended aid to other causes and to other sections of the country but asserted his belief that, "so doing would probably be productive of less good by reason of attempting too much." History has sustained Mr. Duke's wisdom in defining very specifically the beneficiaries of the trust.

The purpose of this report is to speak about just one area of The Duke Endowment and that is the Rural Church Division. Under the Rural Church Division there are three areas where grants are made. The first involves churches in building programs, either for renovation or new construction. Following the guidelines of Trustees of The Duke Endowment, churches who are in communities of 1,500 or less people are eligible to receive grant support for their building programs.

The second category comes under the title of Maintaining and Operating Rural Churches. Funds distributed through this area go for a variety of purposes. A considerable amount of money goes to the training of pastors to serve the rural churches in the two Annual Conferences in NC. It always has been the judgment of the Trustees that the best way to maintain and operate rural churches is to have a strong, well-trained supply of pastors. There are, however, a variety of programs that can be and are supported through the Maintaining and Operating Rural Churches Program, such as child day care,

adult day care, and a variety of other ministries that churches desire to develop in their communities.

The third category receiving grants from The Duke Endowment through the Rural Church Division are the superannuated pastors and widows and children of deceased pastors. In the past year the Trustees have made a significant change in this program. Recognizing that pastors who served the Church prior to 1982 received a very meager retirement, the Trustees have increased the amount that a clergy person receives for service prior to 1982 to \$50 per service year. For years served since 1981, the per service year amount is \$35. This is the most significant increase in the amount of support for retired clergy in the history of The Duke Endowment. Prior to 1995 the per service year amount for all pastors was \$30.

Listed below is a financial report for all causes supported by the Rural Church Division of The Duke Endowment. As you can see, the amount of grants made to churches and pastors in NC is almost unfathomable. No other conferences in Methodism have this kind of support.

The Rural Church Division of The Duke Endowment is always ready to assist rural United Methodist churches as they seek to provide ministry in NC. Please fee free to call upon us as you have needs in your local congregations.

	<i>Number of Beneficiaries</i>	<i>Amount of Grants</i>	<i>Totals</i>	<i>Totals</i>
I. BUILDING RURAL CHURCHES PROGRAM				
A. Building Grants:				
NC Conference	9	\$210,000.00		
WNC Conference	38	<u>912,500.00</u>	\$1,122,500.00	
B. Weatherization of Rural Churches Grants:				
WNC Conference	68		<u>187,598.00</u>	
TOTAL GRANTS UNDER BUILDING RURAL CHURCHES PROGRAM				\$1,310,098.00
II. MAINTAINING AND OPERATING RURAL CHURCHES PROGRAM				
A. Specific Operating Programs			187,870.00	
B. Regular Pastorates:				
WNC Conference	2		5,500.00	
C. Student Programs:				
Summer Assist. Pastors	58	409,200.00		
Winter Assistant Pastors	41	69,700.00		
Student Pastors	103	171,375.00		
Student Intern	1	<u>12,000.00</u>	662,275.00	
D. Continuing Education	121		26,825.00	
E. Holy Land Tours	38		38,000.00	
F. B. N. Duke Fellowships	2		4,000.00	
G. Parish Development:				
NC Conference	3	9,150.00		
WNC Conference	11	<u>44,000.00</u>	<u>53,150.00</u>	
TOTAL GRANTS UNDER MAINTAINING AND OPERATING RURAL CHURCHES PROGRAM				977,620.00
III. SUPERANNUATE GRANTS				
NC Conference (Pre'82@ \$50 per service yr)			493,735.00	
WNC Conference (Post'81@ \$35 per service yr)			<u>797,090.63</u>	
TOTAL SUPERANNUATE GRANTS				<u>1,290,825.63</u>
GRAND TOTAL				\$3,578,543.63

Albert F. Fisher, *Director, Rural Church Division*

EPISCOPACY, COMMITTEE ON

Bishop Minnick, Mrs. Minnick, and Members of the Annual Conference: The Committee on Episcopacy has met three times since last Annual Conference a year ago. We have sought to fulfill our mandate as specified by the *Book of Discipline* to support the Bishop in the oversight of the spiritual and temporal affairs of the Church, to be available to him for counsel, to assist in determining the episcopal needs of the area, to interpret to our people the nature and function of this office, and to evaluate the work carried out in this ministry by our Bishop. We are assured that the NC Annual Conference has been greatly blessed by the ministry and leadership of Bishop C. P. Minnick. Today we gather at the opening of the last session of the NC Annual Conference over which Bishop C. P. Minnick will preside as resident bishop. He will be retiring September 1st of this year.

Twelve years ago he came to dwell in our midst and offered caring and devoted leadership. We are aware of the depth of his spiritually and the measure of his wisdom. We have grown through the Bible teaching of Bishop Minnick. We have cherished the warmth and grace of Mary Ann, who has shared in his ministry among us.

Bishop Minnick, in your 12-year term as our Bishop, the NC Annual Conference has moved forward. Our mission and outreach commitments have nearly doubled. We have seen the establishment of 25 new congregations under your leadership. Some 100,000 persons have united in membership with our churches, one third of these by first profession of faith in Jesus Christ, and 36,000 souls have received the sacrament of holy baptism.

I would like to quote from a letter written by an old bishop of days gone by. It is a unique letter in that it was written from Fayetteville. It is 183 years ago, the winter of 1813. After arriving in Fayetteville, and seeing that his horse was fed and watered, he settled down for the night. The bishop picked up a quill pen to write a young pastor friend who was serving at Williamsburg until this year when he was appointed to the Amelia Circuit in the Virginia Conference. The letter is to Stith Mead, and the writer is none other than Francis Asbury. Bishop Asbury writes from Fayetteville:

My dear Son:

Great grace attends us. How shall we be wise like the serpent, harmless like the dove? "Beware of men!" said one that knew what was in man's heart and actions. Serious times with me, an old soldier of Jesus. I hand my crutch and say how many fields have been won. In the 68th year of my age, 52nd of my ministry, 42nd of my American mission, I have lived to see 200,000 in Methodist fellowship. Alas, I have lived to see the French, Revolutionary, and the present War (of 1812). But may our church, and national afflictions be sanctified to all, when they come to press on rich and poor, patience, faith, prudence, love, diligence, long-suffering, gentleness, guidance...

A few days later, Bishop Asbury wrote from North Carolina to a presiding elder in Virginia:

O for the grace of apostles, if we must do our duty, and fill the places of apostles. O how unpleasing is example and unsuccessful when it calls me to them that say they are labour and suffer. After the wormwood and the gall of General Conference, we have had great peace, union, discipline and increase.

Bishop Minnick, things have not changed much! Like you, our dear Father Asbury was looking back over a long and fruitful ministry. He was writing from the same place we find ourselves this day. And like Asbury, we can say that you have been a true "Soldier of Jesus" among us.

I am sure that no one of us here has agreed completely with every decision you have made. But we have agreed with the vast majority of your choices. Some may even have thought you could have done better by doing things a different way. Yet history has proven the wisdom of your leadership. Again and again, we have said, the Bishop was right. Yet, in all these instances, no one has thought that you took any actions without prayer or that you sought anything but the will of God and best interests of the Church. Through these years you have richly blessed us. God has been glorified in this place!

We will continue to follow your ministry in the days to come. As you and Mary Ann continue your pilgrimage of faith, we will walk in your shadow and glory in your triumphs. In the words of the Apostle Paul to Philemon:

When I remember you in my prayers, I always thank my God, because I hear of your love for all the saints and your faith toward the Lord Jesus. I pray that the sharing of your faith may be effective when you perceive all the good we may do for Christ. I have indeed received much encouragement from your love, because the hearts of the saints have been refreshed through you, my brother.

May I again say how blessed we have been to have Mary Ann as a helpmate and counsel to Bishop Minnick, and as a friend and fellow laborer with us all. Let us pray:

Oh God, we give you thanks for C. P. and Mary Ann, for their devotion to Jesus Christ, the example of their faithfulness, and the abiding sense of your love within them. We thank you for your accomplishments in our Annual Conference working through them. And now we pray your blessings on them as they continue their pilgrimage of faith and their ministry in another forum. Sustain them in the years ahead that their service to you may be long and fruitful. Direct us, with your most gracious favor, that all our works begun, continued, and ended in you may glorify your holy name. Through Christ our Lord, we pray. Amen.

Cashar W. Evans, Jr., *Chairperson*

LAY PERSON OF THE YEAR PRESENTATION

The Executive Committee of the Commission on Laity met recently to select the Conference Lay Person of the Year, and again this year, we were overwhelmed with the excellent example of servant leadership as is demonstrated by our Conference Lay Person of the Year. Our nominees are as follows:

Burlington: Wes Scarlett, Hillsborough UMC, Hillsborough, serves as lay reader and assists the pastor with special services. Wes led his church in its major funding project, the building addition and celebrated with them its completion and pay-off in less than half the time of the original loan. "However, if one looks at how he has served his church and the will of God, the number of examples is unsurpassed and the amount of service to the church is beyond monumental."

Durham: William M. DeLuck, Mt. Sylvan UMC, Durham, is involved in several Christian ministries beyond his local church. He has led work teams to the Red Bird Mission and Durham Habitat for Humanity, 1993-95. He encourages, prods, reminds, and ignites a fire in Mt. Sylvan's members to serve, to share God's love, and to do it without recognition.

Elizabeth City: Jesse Basnight, Mt. Carmel UMC, Elizabeth City, has set many on the right path of knowledge through his teaching of the Word in prison ministry. As a lay leader, he has never failed to speak at a church, a meeting or any place where he could share God's Word. He is a vital part of his church's prayer chain and prayer life. He takes advantage of all opportunities to express his faith.

Fayetteville: Mrs. Bonnie Lee Kifer Jones, Camp Ground UMC, Fayetteville, does a lot of behind the scene jobs as well as visible and is an active member of all five UMW circles. She serves as an adoptive grandmother to children whose real grandmothers live far away and she served on a VIM work team to Mexico. Although she is legally handicapped, she serves as an example of what God can do with an individual who is committed.

Goldsboro: Jimmie Lee Edmundson, St. Luke UMC, Goldsboro, spends much of his personal time working for his church and spent many lunch hours keying financial data and updating records during the start up of the church's computer system. Untold hours were spent working on the financing of the new heating and air conditioning system (the largest financial undertaking that the church has faced).

Greenville: Steve Bryan, Providence UMC, Greenville, embodies the example set by our Lord, Jesus Christ, to be a servant. he does not hesitate to get involved so that his community can become a better place to live, can become more stable, can become more grounded in the principles that Jesus Christ advocated and taught. He seeks ways

for the local church to be involved with ministry in the community in order to meet individual needs.

New Bern: Perritt "Frank" Cox, St. Peter's UMC, Morehead City, as church lay leader and as the "official greeter" of his church, welcomes newcomers and those who attend on a regular basis to worship service each Sunday. In the course of a year, it would not be unusual for him to make 60 or more visits on behalf of his church. He is in his third year as a Challenge Disciple in the Society of St. Andrew Potato Project.

Raleigh: Pat Ford, North Raleigh UMC, Raleigh, is a leading proponent of Vision 2000, and a consistent supporter of the prison reform activities within our Conference. A principle founder of the Prison Ministry and Prison Reform Committee for the Annual Conference, he also is actively involved with Yokefellows and he was instrumental in establishing a computer education class for prisoners. He has recruited volunteers to help him teach class.

Rockingham: Ms. Christine Gibson, St. John UMC, Gibson, volunteers her time to help with retarded citizens and she helped build the habitat house in Gibson. She is devoted to loving and educating the children in her church and her schools. She has a smile for everyone and loves to see people smile and shares her lively love of life with everyone she meets. Her faith is practical, spontaneous, and dedicated to the work of Christ in the church.

Rocky Mount: Fred Morton Hight III, Winstead UMC, Rocky Mount, chairs the Vision 2000 Team and Boy Scout Troop 89 Committee. He was elected and has served with distinction as lay leader during a very important leadership change and he has volunteered one morning a month to the Soup Kitchen to feed the hungry. It is his steadfast and humble spirit that witnesses the presence and power of God in his family, local church, extended church, and community.

Sanford: Mrs. Donna Atkins, Jonesboro UMC, Sanford, serves as district lay leader and is active in the Emmaus Walk. She also serves as mission coordinator for her local church and in that regard, developed a creative approach to the serious business of supporting the work of missionaries both at home and abroad. She is highly committed to education in the church as well as in the school where she works, and she is the kind of active Christian we all, at heart, really want to be.

Wilmington: Howard M. "Buck" Norton III, Pine Valley UMC, coordinates the efforts of Society of St. Andrew, a group of volunteers who gleaned 100,000 lbs. of food for the hungry in the Wilmington area. He started and maintains his local church's home page on the internet, and through this they have begun an international prayer ministry. He organizes the men's visit to Hebron Colony, a facility to treat drug dependency and he is a delegate to the World Methodist Council this summer.

Our recipient this year is participant, volunteer, leader, instructor, founder, teacher, cook, speaker, sponsor, but above all, servant. The 1996 Conference Lay Person of the Year leads by example, has been a leading proponent of Vision 2000 for his local church, and is a sought after speaker in the cause for prison reform and outreach.

This individual leads Wednesday morning Bible study, and each Easter, prior to Sunrise Service, a large wooden cross suddenly appears on the front lawn - put up by our honoree. He prepares and serves meals for UMM and for the Ark Shelter in his district. This year, as a part of the "every member contact financial campaign, he as one of the team leaders in the contact effort that resulted in the first fully subscribed budget of his church in the past six years.

A principle founder of the Prison Ministry and Prison Reform Committee in our Conference, he currently serves as chairperson and has been a consistent supporter for prison reform activities in our Conference. He has been instrumental in obtaining and maintaining focus on this important area by arranging for the Bishop and Cabinet to visit the Women's Prison in Raleigh. He also is actively involved in Project Nehemiah, an ecumenical after-care effort for newly released prisoners.

He was instrumental in establishing a computer education class for prisoners and in this regard, he recruited volunteers and successfully solicited IBM to donate 18 personal computers. He meets regularly with prisoners to listen to their concerns, problems, spiritual questions or whatever they wish to discuss.

Though there are many more, I will share two more examples of our honoree's tenacity and willingness to serve. He used his considerable popularity to recruit volunteers from his church and elsewhere to conduct field day at the Polk Youth Correctional Center. This was a half day of track and field activities for the incarcerated youth - a positive and appreciated physical outlet for many who would otherwise not have this opportunity. In the UMW newly created program for mothers at the women's prison, he is continuously active in recruiting and educating individuals/groups on the needs of prisoners.

As a registered sponsor in prison ministry, he frequently travels to the prison on Sunday morning to pickup a prisoner, bring him to church, take him home for lunch and a taste of home life and then drive him back to prison.

He and his wife, Patsy, have two children, Patrick and Patricia, and one granddaughter, Ginny. They are members of North Raleigh UMC, and he has been employed with IBM Corporation for over 30 years and currently works in the RTP.

My sisters and brothers in Christ, I am pleased to announce that the 1996 Conference Lay Person of the Year is Pat Ford from the Raleigh District. Join me in congratulating him and thanking him for the very tangible way that he serves God.

Gwen C. Henderson, *Conference Lay Leader*

**PARTNERS IN CARING,
NORTH CAROLINA CONFERENCE**

The Following Calls Have Been Paid Since January 1, 1995

Call No. 391 - Jesse Minnis (1/2 call in '95)	2,049.99
Call No. 392 - Leroy Spells (1/2 call in '95)	2,050.00
Call No. 393 - John Poe (1/2 call in '95)	2,050.00
Call No. 394 - Malloy Owen (1/2 call in '95)	2,050.00
Call No. 395 - LeRoy Harris	4,100.00
Call No. 396 - Worth Lineberger	4,100.00
Call No. 397 - Joe Bethea	4,100.00
Call No. 398 - W. Junius Neese	4,100.00
Call No. 399 - Mary Alene Clive	4,100.00
Call No. 400 - Charles Mewborn	4,100.00
Call No. 401 - Paul Wendell Boone	4,100.00
Call No. 402 - William H. Farmer, Sr.	4,100.00
Call No. 403 - Wally Ellis	4,100.00
Call No. 404 - Bob Walston	4,100.00
Call No. 405 - T. B. Hough (1/2 call in '95)	2,050.00
Call No. 406 - Leon Crossno (1/2 call in '95)	<u>2,050.00</u>
TOTAL	\$53,299.99

FINANCIAL STATEMENT

Balance on Hand,Checking Acct.,Raleigh Federal	\$2,569.46
Invested in Methodist Foundation, 01/01/95	46,847.84
Investment Appreciation,Methodist Foundation,1995	3,977.78
Received from Payment of Calls/Checking Acct.Interest	<u>63,677.52</u>
TOTAL TO BE ACCOUNTED FOR	\$117,072.60

DISBURSEMENTS, 01/01-12/31/95

Payments to Beneficiaries	\$53,299.99
Office Expenses, including Postage	<u>3,637.38</u>
TOTAL DISBURSEMENTS	\$56,937.37

FUNDS ON HAND, 12/31/95

Balance,Raleigh Federal,12/31/95	\$9,309.61
Invested in Methodist Foundation, 12/31/95	<u>50,825.62</u>
TOTAL DISBURSEMENTS & FUNDS ON HAND	\$117,072.60

TRUSTEES	YEAR ENDING
Rachel Moser	2000
Branson Sheets III	2000
Tom Loftis.	1997
Henry Lovelace	1997
Jim Hobbs	1999
Denny Wise	1999

Jerry T. Smith, *President*

Murry L. DeHart, Jr., *Vice-president*

Henry N. Lovelace, *Secretary-Treasurer*

PAST SERVICE PENSION LIABILITY, TASK FORCE ON

The Task Force on Past Service (Pension) Liability was appointed by Bishop Minnick in July of 1995. A motion to create such a Task Force was passed at the 1995 NC Annual Conference in response to a concern that a greater percentage of the Conference's budget was being expended each year for "past service liability" (pensions). There was concern that the continued growth in this line item would negatively affect the resources available for other ministries of the church.

The Task Force has met on a number of occasions to review the history of our Conference's pension program, to revisit anticipated costs associated with past service liability (i.e. service years prior to 1982), and to look at options regarding the funding of the pre-1982 pension liability.

The Task Force realizes that one of its mandates is to share with the Annual Conference a clear understanding of where we are, what obligations we have and how we can best meet them. Included in the *Book of Handouts* which you will receive at Annual Conference will be a document from this Task Force. It will, we hope, offer a clear explanation of the pension history, the present situation, and the issues before us. The Task Force will ask the Annual Conference to take no action at this session, but to continue the Task Force until the 1997 Annual Conference when it will bring recommendations for the approval of the Conference. This will allow the Task Force time to provide multiple settings for listening and informing the Annual Conference as to the issues and considerations. We hope to have this initial document available to delegates at the District-wide Annual Conference Orientation Sessions.

Edward F. Hill II, *Chairperson*

SOUTHEASTERN JURISDICTIONAL ADMINISTRATIVE COUNCIL

The Southeastern Jurisdictional Administrative Council (SEJAC) seeks more effective ways to serve the Church in a time of significant transition, intent on maintaining an authentic heritage, yet aware of the need for more relevant expressions of faithfulness. Composed of leaders from all the conferences, this broadly inclusive body has reviewed its mandate for ministry and currently understands its mission to be *God's agent to work with the annual conferences in equipping persons and providing ministries in developing Christian Disciples who strengthen the Body of Christ and transform the world.* In fulfilling this mission, SEJAC envisions:

A WORLD being transformed into the likeness of Christ as disciples actively engage in living Christian servanthood with all persons proclaiming the Gospel and demonstrating the love of God, neighbor, and self.

CONGREGATIONS providing worship and transforming ministries to equip disciples for their work, connected in districts and annual conferences in which well-trained and relevantly resourced leaders direct, resource, and provide leadership personnel in support of these ministries.

A broadly inclusive TEAM COMPOSED OF ANNUAL CONFERENCE REPRESENTATIVES researching trends and needs, responsively developing and providing assistance that trains district and annual conference leaders, effecting communication with regard to the connection's shared mission, developing and channeling relevant resources for ministry, and offering service opportunities which transcend local and regional concerns.

A *STAFF of trained specialists creatively and effectively networking with lay and clergy leaders, partners in ministry, at every level within the covenant community, connecting annual conferences, general church agencies, and other institutions so that resources of the total Church flow in support of congregations which call, nurture, equip, and send disciples as living witnesses into the world.*

Efficiently administered RESIDENT CENTERS with conducive environments providing a base for spiritual formation, leadership training, and experiences in Christian community which calls and renews disciples, enabling them to be in mission.

Consistent with this understanding, SEJAC has addressed a number of challenges with the following results: - A two-year budget deficit was reversed and a positive balance of \$60,000 is reported. - New models of training in skills for leadership within religious communities were well received. - A team of adjunct consultants was recruited and deployed in service to annual conferences and districts. - Extensive improvements were made in facilities and services at Lake Junaluska, Gulfside, and Hinton. - SEJAC staff at all levels shared in visioning as well as continuous improvement and teamwork training. - Guest services were enhanced through process improvement, addition of new technology, and training. - The Agencies continued to address missional needs amidst leadership changes and financial pressures.

Futuring and Long Range Planning

Looking toward its third quadrennium and toward a new century of service, SEJAC established two planning task forces: one to evaluate the Council's mission, vision, and structure and one to develop a comprehensive plan for Lake Junaluska Assembly's future. As a result of this work, renewed mission and vision statements for SEJAC will be presented to the 1996 SEJ Conference along with a plan which calls for a smaller council membership and a *new Ministry Division* members of which would meet with agency and network leaders in annual sessions to evaluate, coordinate, and develop more responsive ministries in support of annual conferences and districts.

Simultaneously staff reviewed current work processes, set targets for improvement, and adjusted its organization appropriately to enhance effectiveness in ministry. In this process, leadership staff drafted vision and mission statements which were perfected and signed on to by staff partners at every level. An emerging *commitment to self-directed teams* promises improvement in the work of staff partners but also offers models for new partnerships linking professional workers as well for forging shared ministry involving staff and local church members.

Program Division Ministries

During the year, *attendance in division-related activities increased from 11,255 to 11,402*. While traditional programming experienced a slight decline in participation, new approaches to leadership skills training (Covey's Seven Habits, Quality Training, Partners-in-Ministry) and spiritual growth activities (Lay Ministry Center, Spring Campmeeting,) contributed to an oval net growth. A number of ongoing ministries such as The Junaluska Singers, Music, Worship & Liturgical Arts Week, Prayer & Bible Conference, Ministers Conferences, summer and winter youth programs, and others contributed to an expanding program ministry involving many volunteer leaders.

These developments were aided by an intentional process of listening to constituents through evaluations, formal surveys, and informal sharing. As a result, four strategies are being emphasized: (a) More programming is planned for sites beyond Lake Junaluska through Covey training, Development and Health Ministry assessments, the Lay Ministries Center, and Partners-in-Ministry. (b) A core Seven-week summer plan has been developed featuring outstanding preaching and Bible teaching with groups asked to schedule training and networking in conjunction with these central emphases. (c) An inclusive cadre of skilled adjunct consultants has been gathered and plans are underway to connect these specialists with annual conferences and districts upon their requests. (d) A data base is being developed and used to increase racial/ethnic leadership in SEJAC programming.

Jurisdictional Agencies

The eight agencies, several of which are recognized as models for other jurisdictions, continue to meet needs creatively through program development, advocacy for justice

and inclusivity, consultation, and mission service coordination, as well as by providing residence centers. Brief highlights from these ministries include: - *Commission on Archives & History*: Training in records management involved participants from 14 of 16 conferences. Heritage Center hosted over 3000 persons and continues preservation of valuable documents. - *Gulfside Assembly: A community of Shalom*, provided training and spiritual enrichment for 5000 persons. 200 youth shared in a College and Career Fair and 33 participated in a Mission Education Travel Study Seminar. - *Hinton Rural Life Center*: Provided training and consultation events to 24 annual conferences, district and local groups with 1063 participants. Connected 846 volunteers in service projects and hosted 8395 guests. - *Intentional Growth Center (IGC): Accredited by International Assoc. of Continuing Education & Training*. Participants: *Elderhostel-750, Enrichment Hour-859, Professional Training-300. Expanding off-site schedule.* - *The Protestant Hour*: Completed 50th Anniversary year with 2 million person potential audience. Director Bill Horlock retired after years of dedicated service and production responsibility was shifted to UMCorn. - *SEJ Agency For Native American Ministries (SEJANAM)*: Established 2 new congregations, aided 10 conference committees and trained 20 persons in visitation evangelism and 14 facilitators in alcohol/drug prevention work. - *SEJ Agency for Rehabilitation (SEMAR)*: Consulted with conferences maintaining 39 homes for 285 mentally retarded persons (5 homes planned). Accessibility grants to 10 local churches. Broad advocacy for handicapped. - *United Methodist Volunteers in Mission (UMVIM)*: Assisted 10,400 persons in mission to 27 countries in projects of over \$4,000,000 in 1995. Tom and Margaret Curtis retired, succeeded by Walter and Betty Whitehurst.

Lake Junaluska Assembly Operations

In 1995, more than 130,292 persons shared in activities and 103,892 were housing guests at Lake Junaluska.

Training and focus on quality service resulted in more positive evaluations, improved staff morale, and a positive financial report. New equipment and leadership realignments promise further enhancements.

A new swimming pool was constructed, extensive sewage system repairs were made along with the work on dam to meet regulatory requirements, and beautification efforts were continued. A new tram and other gifts were recorded and a long range strategy for land usage opened the way for residential and program building development.

Plans call for major renovation of the Kern Youth Center and the Lambuth Inn, improvements in the Stuart Auditorium area, and the development of lots in the Hickory Hill area. In response to expressed needs from a growing residential community, a new department of residential services is being established.

Public Relations/Marketing Development

A Guest Services team has been formed to integrate communications, reservations, and marketing functions. A Delphi software system should enhance the reservations process and provide needed data for comprehensive plans in marketing and development. As opportunities available through SEJ facilities and program ministries are communicated and responded to, SEJAC envisions becoming more mission and less finance driven in its service.

Conclusion

SEJAC continues to enjoy increased support through the Administrative and Missional Fund as well as through contribution of many leaders. We hope to become even more effective in serving Christ and the Church.

Gordon C. Goodgame, *Executive Director*

STATISTICIAN'S REPORT (Table I)

Table I - 1995	1994	1995	Change +/-
CHURCH MEMBERSHIP			
1 Total full members reported at the close of last year	220813	220220	
2 Received this year on Confession of Faith or Restored	3410	3778	368
3 Received from other United Methodist Churches	3249	3297	48
4 Received from other denominations	2289	2219	-70
5A Total removed by Charge Conference action	2100	1279	-821
5B Removed by withdrawal	1100	742	-358
5 Total removed by Charge Conference action or withdrawn	3200	2021	-1179
6 Removed by transfer to other United Methodist Churches	2274	2477	203
7 Removed by transfer to other denominations	1288	1265	-23
8 Removed by death	2627	2778	151
9A Asian	508	157	-351
9B Black + African American	4363	5229	866
9C Hispanic	185	74	-111
9D Native American	2179	1926	-253
9E Pacific Islander	34	24	-10
9F White	212951	213563	612
9 Total full members at close of this year	220220	220973	753
10 Av. attend. at the principal weekly worship service(s)	76617	78415	1798
11 Number of persons baptized this year (all ages)	3126	3367	241
12 Prep. mbrs now on roll(all baptized children under 19)	26175	27114	939
13 Number of persons on constituency roll (Par. 232.4)	17547	16864	-683
14 Total enrolled in confirmation classes this year	2182	2003	-179
CHURCH SCHOOL			
15 Number of leaders	13209	13491	282
16 Children in all classes and groups	23087	23322	235
17 Youth in all classes and groups	11246	11256	10
18 Adults in all classes and groups	47675	47642	-33
19 Total church school membership	94284	95721	1437
20 Average attendance in the Sunday Church School	45154	50548	5394
21 Av.attend.in other ongoing classes/groups for learning	18704	20977	2273
22 Av.attend.in short-term classes/groups for learning	29515	27695	-1820
23 Church sch. mbrs joining church on confession of faith	1943	1927	-16
UNITED METHODIST MEN			
24 Membership in chartered United Methodist Men	8220	8146	-74
25 Amount paid for projects	\$489,202	\$477,797	(\$11,405)
UNITED METHODIST WOMEN			
26 Membership in United Methodist Women	25196	25434	238
27 Amount paid for local church and community work	\$732,997	\$797,577	\$64,580
UNITED METHODIST YOUTH FELLOWSHIP			
28 Membership in United Methodist Youth Fellowship	9363	10423	1060
29 Amount paid for projects	\$237,098	\$248,517	\$11,419
PROPERTY AND OTHER ASSETS			
30 Value of church land, buildings and equipment	\$520,453,849	\$576,579,040	\$56,125,191
31 Value of church-owned parsonages and furniture	\$61,026,839	\$61,003,334	(\$23,505)
32 Value of other assets	\$33,618,380	\$38,658,534	\$5,040,154
33 Indebtedness on items 30, 31, 32 at end of year	\$27,440,961	\$26,977,537	(\$463,424)
34 Other indebtedness	\$424,661	\$1,935,942	\$1,511,281

(Table II)

Table II - 1995	1994	1995	Change +/-
BENEVOLENCES			
35 World Service and Conference Benevolences	\$2,590,345	\$2,687,520	\$97,175
36 Ministerial Education Fund	\$422,617	\$445,576	\$22,959
37 Black College Fund	\$147,337	\$153,915	\$6,578
38 Africa University Fund	\$39,380	\$40,447	\$1,067
39 Mission Initiatives	\$13,842	\$14,594	\$752
40 Total General Advance	\$596,312	\$705,326	\$109,014
41 Youth Service Fund	\$4,543	\$10,844	\$6,301
42A Human Relations	\$5,797	\$9,089	\$3,292
42B One Great Hour of Sharing	\$46,257	\$45,177	(\$1,080)
42C Peace with Justice	\$3,360	\$3,707	\$347
42D Native American Awareness Sunday	\$8,933	\$6,551	(\$2,382)
42E World Communion	\$14,967	\$16,113	\$1,146
42F United Methodist Student Day	\$5,996	\$6,617	\$621
42 Total General Church Offerings	\$85,610	\$87,254	\$1,644
43 Spirit for Tomorrow	\$7,612	\$2,115	(\$5,497)
44 Conference Advance Specials	\$211,197	\$88,435	(\$122,762)
45 \$10 Club	\$89,382	\$132,502	\$43,120
46 Higher Education	\$1,345,804	\$1,214,015	(\$131,789)
48 Health and Welfare agencies	\$713,163	\$611,459	(\$101,704)
49 Disaster Preparedness	\$9,272	\$2,072	(\$7,200)
51 Other benevolences paid directly by local church	\$1,875,749	\$2,161,991	\$286,242
	\$8,151,865	\$8,358,065	\$206,200
CONNECTIONAL ADMINISTRATION FUNDS			
52 Interdenominational Cooperation Fund	\$20,737	\$22,948	\$2,211
53 General Administration Fund	\$76,725	\$83,082	\$6,357
54 Jurisdictional Administration Fund	\$55,382	\$57,010	\$1,628
55 Area and conference administration funds	\$824,611	\$865,744	\$41,133
56 District Work Fund	\$548,734	\$573,334	\$24,600
57 Lake Junaluska	\$78,115	\$76,709	(\$1,406)
	\$1,604,304	\$1,678,827	\$74,523
CONNECTIONAL CLERGY SUPPORT			
58 Pension and benefit funds remitted to GBOP	\$2,556,689	\$2,742,501	\$185,812
59 Pension and benefit funds remitted to the Conf. Treas.	\$0	\$0	
60 District Superintendents' Fund	\$1,013,227	\$1,074,996	\$61,769
61 Episcopal Fund	\$309,400	\$322,873	\$13,473
62 Equitable Salary Fund	\$353,524	\$564,192	\$210,668
63 Apportioned ministerial support	\$2,258,948	\$2,667,814	\$408,866
	\$6,491,788	\$7,372,376	\$880,588
CLERGY SUPPORT LOCAL CHURCH			
64 Pastor's base compensation	\$13,417,963	\$14,151,461	\$733,498
65 Associate's base compensation	\$784,684	\$803,029	\$18,345
66A Pastor's utilities and other housing-related allowances	\$1,604,974	\$1,620,346	\$15,372
66B Associate's utilities and other housing-related allowances	\$93,405	\$101,510	\$8,105
66 Total Utilities/Housing	\$1,698,379	\$1,721,856	\$23,477
67A Pastor's travel	\$1,720,894	\$1,859,432	\$138,538
67B Associate's travel	\$90,422	\$91,468	\$1,046
67 Total travel paid	\$1,811,316	\$1,950,900	\$139,584
BC/BS not reported on line 68 in 1994	\$2,567,366	\$2,707,521	\$140,155
68A Other cash allowances paid to/for pastor	\$143,558	\$144,016	\$458
68B Other cash allowances paid to/for associate	\$17,928	\$15,701	(\$2,227)
68 Total other cash allowances	\$2,728,881	\$2,861,144	\$132,263
	\$20,441,194	\$21,494,484	\$1,053,290
LOCAL CHURCH EXPENDITURES			
69 Diaconal Minister(s) total compensation	\$733,772	\$643,179	(\$90,593)
70 Other staff compensation	\$8,650,301	\$9,588,076	\$937,775
71 Current expenses for program (including church school)	\$3,801,103	\$4,221,285	\$420,182
72 Other current operating exp.(not including program exp.)	\$10,183,922	\$10,436,473	\$252,551
73 Principal/int. paid on indebtedness, loans, mortgages, etc.	\$5,333,379	\$5,682,986	\$349,607
74 Paid on bldgs/improvements(not includ.funds borrowed)	\$8,077,826	\$11,041,331	\$2,963,505
	\$36,780,303	\$41,613,330	\$4,833,027
UMW			
75 UMW cash sent to District or Conference UMW Treasurer	\$554,582	\$492,382	(\$62,200)
76 Grand Total Paid	77757877	\$81,009,464	\$3,251,587
NOTE: The tables above are preliminary figures and are subject to change upon final audit			

TRUSTEES, CONFERENCE BOARD OF

The Conference Board of Trustees has received the following closed church properties since the 1995 Annual Conference:

FLINT RIDGE, Burlington District on the Rock Creek Charge.

AULANDER, Elizabeth City District on the Aulander-Harrellsville Charge.

One church property, WINTON in the Elizabeth City District, has been sold during the year, and another property, SAINT FRANCES, also in the Elizabeth City District, has been presented to Hope Plantation for removal to their location. AULANDER, in the Elizabeth City District, has been made available to the Commission on Congregational Development for use in establishing a new church.

Other church properties currently in process of being sold include: LIGHTHOUSE, Rockingham District; PIREWAY, Wilmington District; EVANS, Elizabeth City District; and CENTRAL CROSS, Rocky Mount District.

The United Methodist Building in Raleigh has had several renovations during the year: the parking lot has been resurfaced; the wing occupied by Conference offices has had some refurbishment, including carpet, painting, venetian blinds, and new lobby furniture. Other improvements are scheduled for 1996, to include new signage and exterior trim painting. The episcopal residence and staff parsonages are in excellent condition, and some improvements will be made prior to the arrival of a new bishop and CCOM staff person. The west wing of the United Methodist building currently is fully leased.

Jerry Lowry, *Chairperson*

UNITED METHODIST FOUNDATION, INCORPORATED

In 1995 United Methodist Foundation, Incorporated celebrated its 40th Anniversary and in many ways the best year in its history.

- Investment performance in 1995 was outstanding with the highest total rate of return on investments since 1982.
- Net assets of the Foundation grew to just under \$45,000,000.
- The unit value reached an all-time high of \$2.03.
- The number of partnership accounts increased over 13% (42 new accounts) bringing the total number to 360.
- Many local churches, with assistance from the Foundation, established planned giving and endowment programs.
- More securities (stocks, bonds, mutual funds) were gifted through the Foundation to benefit local churches and causes of the Church than in any previous year in its history.

The year 1995 marked a dramatic turn around in the performance of the investments of UMF, Inc. from 1994. Net investment income was \$1,953,013 or \$139,278 above the income for 1994. Net realized and unrealized gains on investments were \$5,791,639 at the end of 1995. Total net assets on December 31, 1995 were \$44,991,545 or \$2.03 per unit.

The Capital Management Group of First Union National Bank managed the portfolio of US equities and bonds in 1995 and continued to provide outstanding performance. Brandes Investment Partners, Inc., Murray Johnstone International Ltd., and Interinvest Corporation provided investment services for the global investments portfolio. Oxford Mortgage Corporation of Raleigh provided investment counseling and services for the mortgage loan portfolio which provided a unique niche in the investment marketplace. Three new loans were considered in 1995. One was completed and put on the Foundation books in 1995, and the other two were completed and booked in early 1996.

The Foundation made an important decision in 1995 to hire Smith Barney Consulting Group as its investment management consultant. This firm will help the Foundation make asset allocation decisions that will in turn allow greater diversification of investments. Assets will be deployed in Large Cap Value Stocks, Large Cap Growth Stocks, Small Cap Stocks, Fixed Income Investments (bonds) and International Equities.

The purpose in using this greater diversification is an effort to provide the best yield for all unit holders.

Nineteen new endowments and five new life income agreements were established in 1995. A total of \$222,782 was given to fund these new endowments, and \$291,728 was given to fund the new life income agreements. Eighteen new revocable investment accounts were created by local churches, institutions, and causes of the Church with investments of \$505,130. These new accounts have assets of \$1,019,640. An additional \$1,043,015 was added to existing endowments and investment accounts during 1995. Many accounts also grew from reinvestment of earnings, and all accounts grew significantly from capital appreciation during 1995.

Many local churches across the NC Conference now have active planned giving and endowment programs in place. *Planned Giving Handbook for Churches of the NC Conference*, a publication of the Foundation which was given to each pastor in the Conference in late 1994 and early 1995, has been a valuable resource in churches where these special stewardship programs have been organized.

Each year the Foundation staff provides an increasing level of stewardship consultation and assistance to local churches. *Estate and Gift Planning Workshops*, *Creative Gift Planning Seminars*, stewardship sermons and special presentations on wills, estate planning, and planned giving continue to be well received. The Foundation newsletter *LEGACIES* was sent quarterly to over 7,500 persons who have key leadership positions or who have indicated an interest in planned giving. A vast supply of other printed resources was provided and distributed by the Foundation through its on-going stewardship education programs.

In 1995 an increased amount of staff time was devoted to assisting individuals and families with charitable estate and gift planning. This assistance was provided without any cost or obligation on the part of those persons and has resulted in significant benefits to local churches, institutions, and causes of the Church by way of current and deferred gifts.

The investment partnership continues to provide the potential for local churches, institutions, and other causes of the Church to minimize the cost of investing long-term and permanent funds while maximizing investment returns within acceptable risk parameters. The total rate of return in 1995 was 18.48%. The average annual rate of return has been: 3 years - 9.96%; 5 years - 10.18%; 7 years - 10.30%; 10 years - 9.76%; 15 years - 11.12%.

(While the above figures accurately represent total rate of return on the Foundation's General Fund investments for the stated periods, they are not an estimate or indication of future performance. Each partnership account is accounted for separately, owns a specified number of units in the Foundation, and participates on a pro rata basis in earned income and capital appreciation/depreciation.)

Thomas E. Chandler announced his decision to step down as President of the Foundation at the conclusion of the March 1996 meeting. A Nominating Committee, chaired by Dr. Reginald W. Ponder, was appointed and will present a slate of officers at the March meeting.

The Annual Report for this 40th Anniversary would not be complete until we express sincere appreciation to the NC Conference for the strong and faithful support given to nurture this special stewardship ministry over these 40 years. We are deeply grateful for the warm and gracious reception our staff has received in local churches where we have been invited to provide stewardship consultation, education, and planned giving assistance. We give thanks for the partnership which exists between local churches, institutions, and causes of the Church and UMF which makes possible a faithful stewardship of financial resources. And, we especially give thanks to God for those persons whom we have been privileged to assist in making generous gifts to benefit their local church and many other causes of the Church.

On behalf of its Board of Directors we commit our best efforts to help strengthen the Church for present and future mission and ministry through the stewardship ministry of United Methodist Foundation.

Thomas E. Chandler, *President*
Douglas L. Byrd, *Executive Director*

UNITED METHODIST MEN

As of January, 1996, there were 235 active nationally chartered United Methodist Men's fellowships in the North Carolina Conference, representing an increase of 15 over the preceding year. Although this was an increase of almost 10%, there are still almost three-fourths of the charges in the conference that have no chartered men's organization.

Founded on evangelism, mission and spiritual life, United Methodist Men seek to build a Christian community among themselves and witness to the world their faith in our Lord and Savior. We work both to serve the congregations of which we are a part, and to do God's work in the larger society that surrounds us. We share with others the Good News of God's Grace, we respond to the cries of the needy where possible, and through fellowship with each other, we nurture the Holy Spirit within each of us.

Conference officers for 1996 are Sam Hodges, president; Frank Cox, vice-president; Mack Parker, secretary; and Guy Tilley, treasurer. District presidents are Guy Tilley, Burlington; Mark Stephens, Durham; Jessie Callahan, Fayetteville; George Avery, Greenville; Kenneth Lymaster, New Bern; C.A. Dillon, Raleigh; Donald Rainer, Rockingham; B. D. Rabil, Rocky Mount; Glenn Stevens, Sanford; and Valton Ray, Wilmington. At the time of this report, the Elizabeth City and Goldsboro districts were without district presidents.

Priority conference goals for this year are:

1. To increase the number of active chartered fellowships in each district.
2. To increase participation in district and conference events and projects.
3. To increase EMS memberships from the present number of 235. EMS members are men who support connectional UMM programs through annual membership fees of \$15.00, which include a subscription to the national UMM publication "Men's News."
4. To further underwrite the Meals for Millions project of the Society of Saint Andrew. This is a program to provide low cost potato meals to hungry people across the United States, which is being accomplished at an amazing one cent per serving. Local UMM groups are being asked to accept a challenge fellowship of \$10.00 per member per year and to distribute Meals For Millions lapel pins throughout their congregations and elsewhere in exchange for a small donation. In addition, they are asked to participate in the Society's Gleaning Network and Mile of Pennies program.
5. To support the work of the Upper Room Prayer Center in Nashville both through financial contributions and participation in the national telephone prayer ministry.
6. To continue and increase our support of the scouting movement through sponsorship of Boy Scout and Cub Scout units.
7. To promote and encourage attendance by men throughout the Conference to the Promise Keepers rally to be held in June of 1996 at the Charlotte Motor Speedway.

We look forward to the United Methodist Men continuing to be a vital organization within The United Methodist Church, and invite men of all ages to join us in our work and fellowship.

Samuel C. Hodges, Jr., *President*

UNITED METHODIST WOMEN

The 1993-1996 Quadrennial Theme for the United Methodist Women in the NC Conference is "Glimpses of God - Reflections of Christ" with the focus in 1993 being In Ourselves, 1994 In Others, 1995 In Our Community and 1996 In Our World. The Quadrennial Theme and the sub-themes each year have really helped in fulfilling our Purpose as UMW. We are a community of women whose Purpose is to know God and

experience freedom as whole persons through Jesus Christ; to develop a creative supportive fellowship; and to expand concepts of mission through participation in the global ministries of the church. Our Purpose is at the forefront of all we do as UMW and our themes help us to fulfill our Purpose.

1995 at a Glance:

January: The Conference Program/Executive Committee made plans for the year.

February: A retreat was held for the 13 elected officers to discuss the implementation of the plans made in January by the entire Mission Team. A Financial Analysis Meeting was held at Buckhorn UMC in Wilson.

March: A 39 and Under Event was held at Methodist College in Fayetteville. Elaine Lilliston, Diaconal Minister at Englewood UMC in Rocky Mount lead this event based on our 1995 theme, "Glimpses of God - Reflections of Christ - In Our Community." A Women, Faith and Violence Conference was held at Duke Memorial UMC in Durham.

April: UMW across the Conference participated in the Food Lion Community Way Days and helped raise over \$18,000 for the Methodist Home for Children. Applications were received for scholarships.

May: A Christian Personhood Retreat was held at Louisburg College which was lead by The Rev. Rosemary Brown from Nashville, TN. This was a time of worship, praise and spiritual renewal. The Scholarship Committee awarded a total of \$6,500 in scholarships to 14 recipients in May.

June: The 13 elected Conference Officers attended Regional School at Millsaps College and received vital training related to their office as well as taking courses on the Mission Studies for 1996.

September: This month featured three well attended Mother/Child Retreats at Chestnut Ridge, Don Lee and Camp Rockfish. The theme for the retreats was "God's Great Creation."

October: The Annual Meeting focused on children and children's issues in celebration of the Campaign for Children, Phase II and the 1995 Mission Study, "Making the World Safe for Children."

Also in October, seven women participated in a "Hands-On Mission Education Event" at the Bethlehem Center - Wilson Inn Center in Richmond, VA and as a result of this event, plans are underway for a one day "Hands-On Mission Education Event" at the Bethlehem Center in Winston-Salem in the fall of 1996 and a weekend event in the Fall of 1997 at the Bethlehem Center-Wilson Inn Center in Richmond. Women will be selected from each district to participate in these events.

1995 was a very successful year. Through our various avenues of mission giving we exceeded our \$412,000 Conference Pledge to Mission by \$4,063.48! We are very grateful to UMW from all over the NC Conference for making this possible. Through our mission giving we make mission possible not only here at home but all over the world.

Exciting plans are underway for the first UMW sponsored School of Christian Mission, August 1-3, 1996 at Methodist College in Fayetteville. This school will afford the opportunity to take all three of the Mission Studies as well a Leadership Development Course and a choice of five focus groups: "Children's Study - China," "How to Do a Mission Study," "Up-Date on New UMW Structure," "When Hate Groups Come to Town," "What It Means to Be a United Methodist," and "Family Worship." This School of Christian Mission is for everyone!

The UMW of the NC Conference are in mission in every possible way from saving Campbell Soup Labels, which provided \$7,000 worth of equipment for Methodist College, to volunteering in soup kitchens, clothing closets and shelters.

Our 1996 theme is "Glimpses of God - Reflections of Christ - In Our World" and we will be striving more than ever to "expand concepts of mission through participation in the global ministries of the church" and to answer the call of Christ in the Great Commission to "go into all the world..."

Jeanne Rouse, *President*

UNITED METHODIST YOUTH

As the year 2000 approaches, we are seeing the effects of Methodism's Vision 2000 emphasis across the Conference and throughout the world. This can be no better seen than in the events that the United Methodist Youth of the NC Conference are participating in. In the past two years we have increased the numbers being brought into our ministry by an inspirational and innovative event, PILGRIMAGE. This all-encompassing weekend offers fun, fellowship and worship for youth from all over the Conference; and this year brought in even more youth than the previous year's event, with a total of almost 2000 youth and adults in attendance. Not only has Vision 2000 for youth been blessed by these numbers, but also by YES!, Youth Empowered by the Savior Ministries. YES! teams comprised of youth and college students with an adult leader lead local church youth groups in a weekend of worship and the development of friendships between youth as well as team members. This ministry reached 6 different groups in 1995 and already has 5 scheduled for the 1996 year. These youth-led weekends have pulled youth groups together and changed the lives of youth across the Conference.

Youth came together for weeks of praise, fun and everlasting memories in the seven successful events held in 1995. The events occurring were Global Vision, Conference Youth Rally Day, Appalachian Trail Hike, Summer Breakaway, ACS-Annual Conference Session for Youth, the International Mission Workteam and Pilgrimage. This year we had wonderful numbers with over 3000 in attendance. The youth functions this year ran smoothly and we saw many youth from across eastern NC participating in praise and having fun with their friends, while hearing inspiring programs and learning more about Christ. Besides the youth attending Conference youth programs, youth have been in attendance at other events on the Conference calendar such as Annual Conference and The Great Event. Participation of youth on this level is vital to involvement and seeing more youth in attendance is encouraging. We hope to see more youth involvement in the coming years for we have loved the vitality of the youth at all events and look forward to more of this.

Youth Service Fund has been blessed by hard workers and youth support. Through YSF grants are given to groups which use the funds for service. Every year, many more grants are requested than can be given, for the need around our Conference and over the world is great. The grants that YSF is able to fill contributes to the lives of many. The grants given for 1995 include: Highland Service Project, Asbury Basketball Camp, Society of St Andrew-Harvest of Hope, Base Christian Communities Network Youth Ministry in Nicaragua, SEJANAM Empowering Native American Youth for Ministry, Confrontation Point Ministries, and Camp Providence. These groups appreciate our support but we wish to help more. The only way to do this is by added support from youth. Support from local church youth has declined over the recent years but resources are being developed and implemented to get the word out about YSF. This starts at the local church and should be continued at the district and conference levels. As youth of the Conference, we should all support this mission of UM Youth through YSF.

We thank the youth of the Conference and all the people of the Conference for their support and help with youth ministry. It has been a great year and can only continue as we move forward toward the Vision of 2000 set for us in keeping the ministry of Christ alive and well in the NC Conference.

Will Simpson, *President*

Historical Records

SECTION IV

**SEC
IV**

ALL SAINTS CELEBRATION

MEMORIAL SERVICE

Tuesday, June 11, 1996 - 11:00 am

Prelude *Priere* Franck
Now on Land and Sea Descending Bell Choir
All Creatures of Our God and King

***Call to Worship** from Isaiah 40
 Leader: All people are grass, their constancy is like the flower of the field. The grass withers, the flower fades;
People: But the word of our God will stand forever.
 Leader: Even youths will faint and be weary, and the young will fall exhausted;
 But those who wait for the Lord shall renew their strength,
**People: They shall mount up with wings like eagles,
 They shall run and not be weary,
 They shall walk and not faint.**

***Hymn #709** *Come, Let Us Join Our Friends Above*

Prayer Congregation
 Almighty God, who holds in your hands the souls of the righteous: we give you thanks and praise for all who have served you faithfully and who now live forever in your presence. We thank you for all those who have enriched the world with truth and who have labored and devoted themselves to you and your Church. Grant that all the good we have seen and known in them may continue to inspire and guide us. And when we have fulfilled our time on earth, may we join them and all your saints in unending praise to your glorious name through Christ Jesus our Lord. Amen.

Gospel Lesson The Beatitudes Matthew 5:1-11

Special Music *Ye Servants of God* Bell Choir
Precious Lord

Scripture from II Timothy 4

Sermon *And Our Work Is Done* Dr. Bergland

The Reading of the Names Bishop Minnick

Clergy who have died during the 1995-96 Conference Year

<i>William Winter Newman</i>	July 1, 1995
<i>Charles Hall Mewborn</i>	July 23, 1995
<i>Paul Wendell Boone</i>	August 4, 1995
<i>Bruce Wayne McPherson</i>	August 14, 1995
<i>Wallace Martin Ellis</i>	September 30, 1995
<i>Robert Edward Walston</i>	October 30, 1995
<i>Billie Rudolph McCullen</i>	November 6, 1995
<i>Thomas Bryant Hough</i>	November 23, 1995
<i>Walter Allen Wentz, Jr.</i>	December 8, 1995
<i>Ramsey Leon Crossno</i>	December 18, 1995
<i>Orville Earl Leonard</i>	December 19, 1995
<i>Alton Scott Lancaster, Sr.</i>	February 6, 1996
<i>Grant Sneed Shockley</i>	February 16, 1996
<i>Eugene Addison Collins, Sr.</i>	May 5, 1996
<i>Walter Bryan Gregory</i>	May 7, 1996

Spouses who have died during the 1995-96 Conference Year

<i>Saralee Willis Gray</i>	June 5, 1995
<i>Josie B. Dunn Murray</i>	July 4, 1995
<i>Lois Crouse Bingham</i>	July 9, 1995
<i>Grace Geneva Dyson Batchelor</i>	August 10, 1995
<i>Mary Elizabeth Cox Watson</i>	September 30, 1995
<i>Olive Blanche Hooper Meekins</i>	November 1, 1995
<i>Anne Maria Bullard Loy</i>	November 22, 1995
<i>Lorraine Lenor Kronholm Stone</i>	December 14, 1995
<i>Mabel Gertrude Brand Goodwin</i>	December 17, 1995
<i>Lelia Laura Shore Commander</i>	January 5, 1996
<i>Ormah Hendon Woods Jenkins</i>	January 9, 1996
<i>Essie Lewis Strawbridge</i>	January 12, 1996
<i>Martha Laura Edwards Boone</i>	January 20, 1996
<i>Nellie Mae Veach Hailey</i>	January 27, 1996
<i>Louise Courtney Godwin Poole</i>	February 10, 1996
<i>Kathryn Erma Baum Walston</i>	March 1, 1996
<i>Mary Bell Douglas McCallum</i>	March 17, 1996
<i>Frankie Jane Barefoot Connor</i>	May 22, 1996

Tolling of the Bell

Prayer Congregation

O Merciful Lord, we lift up to you the names of these saints, your servants, before you. We remember them with gratitude and bless their names. And we give you thanks that they now live with you. May their memories inspire us to live each day in service to your honor and glory. And as a crowd of witnesses may we all offer you hymns of thanksgiving and praise for all of eternity. Through Jesus Christ, Amen.

***Hymn #141** *Children of the Heavenly Father*

***Benediction** Bishop Minnick

***Postlude** *For All the Saints* Sowerby

Liturgist	Bishop C. P. Minnick
Preacher	Dr. John Bergland
Organist	Judy Aycock
Bell Choir	Bill Weisser, Laura Davenport, Gayla Estes, Kevin Kerstetter

WILLIAM WINTER NEWMAN

1929 - 1995

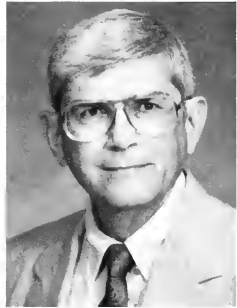

William Winter Newman, 65, of Apex, died July 1, 1995. His funeral was held at Apex UMC with the Reverends Henry Lovelace and William Boykin officiating. Burial was at Apex Cemetery.

Bill is survived by his wife, Collen Dennis Newman of the home; daughter, Lou Ann Newman Condrey and husband, Ronald C. of Raleigh; son, William W. Newman, Jr., and wife, Alyson, of Hillsborough; grandchildren, Gregory William, and Emily Newman; brothers, Charles C. Newman of Durham, and Roland C. Newman, Jr., of Sparta, NJ.

Bill passed away after a valiant four-year battle with cancer. He was a beloved husband, father, and friend to all who knew him.

He was born to Roland C. Newman and Anna Louise Winter Newman in Passaic, NJ, on December 7, 1929. The family moved to California, Georgia, and finally to North Carolina during his youth. He was graduated from Durham High School in 1947. He married the former Collen Dennis of Durham on November 14, 1950.

He joined the US Coast Guard and served as master electrician on a light ship for two years. After an honorable discharge, he enrolled at UNC-Chapel Hill, where he completed work on a B.A. in Business. He was employed at Western Electric in Burlington, during most of the time between 1952 and 1964.

During the years leading up to 1964, he began to feel a strong pull toward the ministry. His work as a lay person at West Burlington UMC led him to accept the call in 1964. He served a three-church charge in Caswell County from 1964-68, while receiving his M.Div. from Duke Divinity School. He served as associate pastor at Front Street UMC in Burlington, 1968, and as pastor at Apex UMC, 1969. He became a deacon in 1966, and an elder in 1968 in the NC Conference.

He joined the NC Council of Churches in 1970, then the Migrant and Seasonal Farm Workers Association in 1974 on special appointment. He held a key administrative position with MSSFA until returning to the pastorate in 1982.

Bill served at Yanceyville, 1982, and Prospect, 1986. Twice during this time, members of his churches received the lay person of the year award for the Conference. He finished his career as a pastor with service at Ebenezer UMC, 1989, and Coats, 1991.

Bill retired from the Conference in 1992 and returned to the MSSFA, renamed Telamon Corporation in 1992. He also was named special projects coordinator in charge of Head Start. He got the operation into a large new facility in Hendersonville, and opened new facilities in Newton Grove. Prospect Hill Center was his crowning achievement as he took a wooded lot and turned it into a thriving new center that opened in the spring of 1995.

In addition to his 25 plus years in the ministry, Bill served in numerous civic organizations, including the Rotary Club and the Civitans.

The Family

CHARLES HALL MEWBORN

1918 - 1995



Charles was born in Wayne County on September 16, 1918. He was the youngest of four children born to Vann and Leona Mewborn. Charles was preceded in death by both parents, two brothers, and a sister.

Charles attended a rural elementary school, then went on to graduate from Goldsboro High School. After high school, he stayed at home to help his father farm, and to help care for his mother who was ill at the time.

World War II caught up with him and he enlisted in the US Navy where he would spend the next six years from 1941 to 1947. Four of those years were spent attached to the USS Cincinnati as it served in the Atlantic fleet. It was during the last year of his naval career that he met the girl who would be his wife of 49 years. She was the daughter of a Methodist minister from the Illinois Conference - a fact that perhaps brought him still closer to the Methodist Church - being no small thing, since his parents were Primitive Baptist.

For several years after his discharge, Charles was an apprentice embalmer at a Goldsboro funeral home. During this time, he and his wife were members of St. Paul UMC - and it was the St. Paul Church that recommended him for license to preach. With a wife and family, he returned to college and Duke Divinity School to complete his education, culminating with deacon's orders in 1957 and elder's orders in 1959.

During his ministry of 36 years, he served appointments at West Halifax, then Battleboro, 1953; Windsor, 1954; Cherry Point, 1960; St. John-Gibson, 1962; Robbins, 1967; Tabor City, 1970; Rockingham: East, 1974; Newland-Grace, 1976; Laurel Hill, 1978; and Lumberton: Asbury-Pineview, 1982.

Depending on where he was located, he was a member of a number of service organizations - Rotary, Scouting, Lions, PTA, and at one time, a volunteer fireman. At the time of his death, he was an active member of the Laurel Hill Lions Club, the Laurinburg Lodge AF&AM, and a shiner of the Oasis Temple in Charlotte.

Charles retired in 1985 to Scotland County, an area he had come to love. It was here that he and his wife established their first permanent home since their marriage on May 12, 1946. For 10 good years he worked in his own greenhouse and a vast yard where there is now evidence of his labors.

Charles attended Annual Conference in June 1995, and visited with a number of friends he had not seen for some time. On July 4, he suffered a severe stroke, and died 19 days later on July 23.

A Memorial Service was held at the Laurel Hill UMC with the pastor, Reverend Brian Perry, and the Rockingham District Superintendent, Reverend Ben Rouse, officiating. Inurnment was at Arlington National Cemetery Columbarium on August 10.

Included in his survivors are his wife, Patricia Drake Mewborn of Gibson; four children, Thomas R. Mewborn of Newton Grove, Alice L. Mewborn of Sanford, Charles V. Mewborn of Tampa, FL, and Karen D. Dunn of Laurel Hill; three young grandsons, Grover, Wolfgang, and Boris Mewborn of Tampa, FL.

The Mewborn Family

PAUL WENDELL BOONE

1930 - 1995

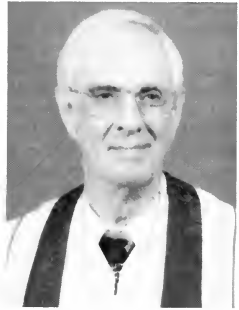

Paul Wendell Boone, 65, who recently retired as pastor of First UMC in Morehead City, died August 4, 1995 at his Morehead City home after a long and valiant battle with cancer. A service of praise and thanksgiving was held August 7 with Bishop C. P. Minnick, Jr., the Reverend Roger D. Paxton, Dr. Kermit L. Braswell, the Reverend Thomas G. Holtsclaw, Dr. Milton H. Gilbert, and the Reverend Andrea R. Woodhouse officiating. He was buried on the tranquil grounds of Greenwood Cemetery in his hometown of Clarksville, TN.

Paul was born June 29, 1930, the son of Alvin and Lela Wofford Boone. He graduated a member of the National Honor Society from Clarksville High School in 1948, and from Martin Junior College in Pulaski, TN in 1950. While he was at Emory and Henry College in Virginia, he decided to study for the ministry. He went to Candler School of Theology at Emory University in Atlanta, GA, and graduated with a B.D. degree in 1955. He obtained his D.Min. degree from Drew University in Madison, NJ, in 1989.

During his 39 years in the ministry, he pastored Methodist churches in the Kilmarnock Charge in Virginia, then transferred to the NC Conference and served the Dublin Charge in 1957. He was also pastor at Lake Waccamaw, 1959; Carthage, 1963; Christ, 1969; Trinity, 1970; Whiteville, 1974; Englewood, 1979; Roxboro: Long Memorial, 1982; and Morehead City: First, 1988. Poor health required retirement in 1995.

Always involved in the community from which he served, Paul was active in such diverse activities as the Boy Scouts, PTA, Retarded Children's Association, and Foster Grandparent's Program. A Rotarian for many years, he was president in Carthage, Roxboro, and most recently, Morehead City, where he was a Paul Harris Fellow. Just as "Be Prepared" is ingrained in a boy scout's lifestyle, so the Rotarian's "4-Way Test" was part of Paul's. Truth and fairness - fine words. Words to live by. And, he did. A regular contributor to the *Carteret County News Times*, and the *Roanoke* newspaper until shortly before his death, he shared his "words" in a weekly devotional column titled "Words of Life."

Paul was elected to serve as a member of the town council in Carthage and the city council in Whiteville. Lauded by the editor of *The News Reporter* in Whiteville, he was said to be level-headed, and further, cited as serving with dignity, intelligence, caution, and concern for future generations.

He enjoyed writing, riding motorcycles, and was an amateur magician. A talented musician, he also played the piano, the organ, and sometimes the coronet.

But Paul's most meaningful contributions were less open to public view, certainly more private. They were the times when he knew, without words, that someone hurt and he responded. They were the times when he kept on going, despite the pain he endured, because he needed to give. They were the times when he battled his own weaknesses, his own fears, so that he could fulfill a promise. To those who knew him well, there was an openness, a gentleness, about Paul. He was always questioning, always seeking, always learning. And he taught just by being the kind of person he was. He had a zest for life, and he lived it fully to the end. About his illness, well, he might accept it, but not its limitations. And he certainly didn't have to like it! He fought long and hard for five years, and he was a witness to his community and congregation of what can be accomplished over adversity. He not only taught us how to live. He taught us how to die. He also taught us how to love.

Paul had faith - faith to walk fearlessly, faith to run confidently, faith to live victoriously.

In our family we remember him best throttling up the motor on our boat as we neared home, his hair blowing in the breeze, a smile on his face. Yes, he'd be back in time to prepare for church.

Paul is survived by his wife, Ellen Brent Boone, of Morehead City; two daughters, Elizabeth Ann Boone Murphy of Archdale, and Paula Ellen Boone of Kernersville; two sons, Dr. Paul W. Boone, Jr., of Newport News, VA, and Robert Brent Boone of Rocky Mount; and two grandchildren, Alan and Leigh Murphy.

Martha Bond Hedgepeth

BRUCE WAYNE McPHERSON, SR.

1948 - 1995

If a man does not keep pace with his companions, perhaps it is because he hears a different drummer. Let him step to the music he hears, however measured or far away. - Henry David Thoreau

I believe Thoreau must have known Bruce McPherson, or someone just like him. And, others seem to agree.

Listen to Dr. Belton Joyner's words from Bruce's funeral: "Some folks just hear a different drumbeat. Most of us hear a drumbeat which says from time to time, 'Slow down!' But sometimes God puts among us someone who hears a drumbeat that says, 'Go ahead!'"

Most of us hear a drumbeat which says, 'Now, you want to do just the right thing; you want to be politically correct.' But sometimes God puts among us someone who hears the sound of a drum that says, 'Loving is more important than being right.'

Most of us hear a drumbeat that says, 'Death.' But sometimes God puts among us someone who hears a drum that says, 'Life. Resurrection.' Thanks be to God for ears that hear."

Bruce heard a drumbeat which rang sweet and clear the steady beat of "Jesus loves me, this I know, for the Bible tells me so." You could hear it in his laughter, you could feel it in his hugs, you could sense it in his very being. He preached it from the pulpit and in his life.

Dr. Joyner said the same thing of Bruce, in his own characteristic way: "Was Bruce eschatologically pervasive in his homiletic nomenclature? Ha! That's not what he would have called it! His faith was a simple, straight forward trust that Jesus loved him, saved him, and welcomed him home. And he told others about it, both in how he spoke and how he lived."

Bruce got this marvelous faith and zest for life from his parents, Lee Roy and Gertie Mae Cahoon McPherson. He was born October 3, 1948 in Elizabeth City. His parents raised their son as a lover of nature and a lover of people on the Pasquotank River at Elizabeth City. And, he never lost that love for all of God's creatures (except, perhaps, for cats!).

He particularly loved his family. He is survived by his brother, Leroy McPherson, and sister, Mary Jane Hendricks, both of Elizabeth City; his son, Bruce, Jr., of Angier, and Bruce, Jr.'s family - wife, Diane, and children, Cody and Sarah; his daughter, Mary Catherine (Missy), of Lynchburg, VA; his wife, Tracy, and son, Samuel.

Bruce's greatest love, next to his love for His Lord, was his love for his children. God blessed him with Bruce and Missy while he was in his twenties, and with Sam, just a year



and a half before he died. Not long after Sam's birth, Bruce said, "If anything ever happens to me, tell my children I delighted in them." And, he did.

Bruce graduated from Central High School in Elizabeth City, from the University of North Carolina at Chapel Hill, and from Southeastern Baptist Seminary in Wake Forest. He also attended Duke Divinity School. He served in the Air Force for two years and served Baptist churches in Virginia before becoming part of the NC Conference of The UMC. He pastored Union Chapel UMC, Kittrell, for seven years, and Trinity UMC, Louisburg, for two years. These were particularly special places because Union Chapel was where we met and were married on June 1, 1991, and Trinity was where our son, Sam, was born and baptized in 1994.

Bruce loved being a preacher; in fact, he could not be anything else. God called him to a wonderful pulpit ministry, and he knew he belonged nowhere else. He often noted, "I know Whose I am, and what I am about." It brought him a peace that truly passed all understanding.

Bruce will not be remembered for the board retreats he planned, the long-range plans he inspired, or the capital campaigns he led. And, somehow, I think he'd be very proud of that. Instead, he will be remembered for the hands he held, the hugs he gave, the prayers he prayed, the jokes he told, the tears he cried, and the second helpings he ate. Most of all, he will be remembered for merely being there, when being there was really important.

Dr. Joyner put it this way: "Why is it that we call to mind a pastor who never seemed to have a hymnal with him in the pulpit?...Who thought Carolina Blue was the correct liturgical color for all seasons?...Who wore shorts, black socks, and dress shoes to play volleyball? Why do we remember the little things? I think it is because the incarnated presence of Jesus Christ in this world has given new holiness to the little moments, to the daily activity, to the common life."

Bruce Wayne McPherson, Sr., died on August 14, 1995, at Duke Medical Center after a heart transplant. While Bruce's heart may have stopped beating, it could never stop loving. You just can't stop a love like that.

The funeral was held in Union Chapel UMC with Dr. Kermit L. Braswell and Dr. F. Belton Joyner, Jr., officiating. Burial was in the church cemetery.

Some people walk to the beat of a different drummer. If you are fortunate, you know someone like this. Someone who lives life to its fullest, who sees the world with wide-eyed wonder, who loves you and everyone else for the sheer joy of it.

Someone like Bruce McPherson.

Tracy Thompson McPherson
(with special thanks to F. Belton Joyner, Jr.)

WALLACE MARTIN ELLIS

1923 - 1995

Wally Ellis was born on December 9, 1923 on a farm near Raeford, the oldest son of Henry and Katherine Ellis, and brother to Leonard, Vivian, and Raymond.

After graduating from high school, Wally had to decide whether to play professional baseball or answer God's call into the ministry. Through his mother's prayers, he entered the ministry; however, he never forgot the thrill of hearing a bat as it hit a baseball. He was a great supporter of athletics and its discipline.

Wally earned a B.A. degree from Bob Jones University and furthered his studies at the Charlotte Bible Institute, Temple Seminary, Northern Baptist Seminary and the



Conference Course of Study. He believed strongly in education and was an avid student of history.

He worked with the Charlotte Rescue Mission and later became an assistant pastor in Georgia. He accepted a position at Union Baptist Church in West Jackson, OH, where he stayed for seven years.

During this time, he met and married Luella Eller of Marion, OH, on June 19, 1949. He returned to North Carolina and joined the NC Conference in 1954. He wanted to establish a spiritual dominion in the church and to evangelize. At each new appointment, he would announce, "I have come to preach the Gospel."

Wally was comfortable in front of people. He was a wonderful story teller. His love for the Lord was conveyed in his sermons, whether from a tent revival or the pulpit of a large church. While preaching in a tent revival on the family farm, Wally's voice carried to the packhouse where his father was drinking. As Henry Ellis looked at the bottle, and listened to his son's words, the bottle exploded. He never took another drink of alcohol, and lived a godly life before his grandchildren.

Using easy to understand illustrations, and relying on his love for people, Wally successfully pastored over 40 years. His appointments included: Winstead, 1954; Garland, 1956; Benson, 1961; Grifton, 1967; Williamston, 1971; Durham: Bethany, 1980; Robbins: Tabernacle, 1983; and Durham: Asbury, 1987. He and Luella moved back to Williamston following his retirement in 1991 to enjoy their grandchildren.

Wally loved to fill pulpits those first years of his retirement. He continued to be active in civic clubs and the Ministerial Association. He attended all of his grandchildren's activities: gymnastics, football, baseball, T-ball, basketball, wrestling, and band competitions. Five children and six grandchildren kept him very busy. As a prankster and humorist, he showed his love for life, music, and food. He often said unless an athlete looked up and saw his pastor in the stands, a pastor needn't look for the athletes to be in the congregation.

Wally had married each of his five children to their spouses. As he and Luella awaited the birth of their seventh grandchild, the sanctity of life was becoming even more precious. Their first grandchild had been born with severe health problems, and Wally had been struck by the struggles of chronically ill children, especially at Duke. He would dress up in attention-getting outfits while visiting (or sneaking milkshakes to) the pediatric unit of the hospital. The sorrow of his ministry occurred during his last appointment when a precious young child named Jennifer lost her battle with cancer. He said his first question in heaven would be, "Why did the children have to suffer?"

Always an optimist, Wally looked forward to the heart surgery that would restore his health and vitality. He eagerly anticipated the activities "down the road" as he regained his strength. Realistically, as a pastor, he was aware that he might not recover. In his wisdom, he spent quality time with the family and ministered words of encouragement.

Although he lived 16 more months, Wally never fully recovered. He was surrounded by a loving, caring family and friends. He participated in as many family activities as possible. On May 7, 1995, he served communion with Dr. Stan Smith at Edenton UMC. Although he could not speak the words, "The Body of Christ, broken for you," the congregation was blessed to take bread from this frail but loving man. At the end of the service, Stan walked him up the aisle where Wally shook every hand.

Wally's last days were difficult. He quoted John 3:16, Psalm 23, and repeated the Lord's Prayer, with help. His last word was "beautiful!" When he died on Saturday, September 30, 1995 at Pitt County Memorial Hospital, people were stunned. He had handled his declining health with great dignity - just as he had lived it.

A Service of Celebration was held in the First UMC in Williamston where he had served for nine years. The service was led by Reverend Clyde Cheezum, whose ministry he loved and respected, and his brothers in the Lord, Reverends Sam Wood and Wilbur Teachey. Sam and Wilbur, along with their families, had become a part of Wally and Luella's extended family. Luella's sister, Donna Scott, an accomplished pianist, played a medley of Wally's favorite hymns. Sheri and Susan Scott, Wally's nieces, shared two special songs by tape, *The Eastern Gate* and *Finally Home*. Burial was in Martin Memorial Gardens.

Survivors include his wife, Luella; five children and their spouses, Lenny and Vicki Plummer of Edenton, Jerry and Nancy Jones, and Rickie and Joyce Gay of Williamston, Freddie and Sharon Ellis of Fayetteville, and Randy and Julie Ellis of Durham; eight grandchildren, Michael and Christopher Jones, Jared and Lindsay-Rebekah Plummer, Brandyn and Jordan Gay, and Jessica and Amanda Ellis (born after her grandfather's death); several aunts, uncles, and cousins; and many nieces and nephews.

The Family

ROBERT EDWARD WALSTON

1905 - 1995

KATHRYN ERMA BAUM WALSTON

1916 - 1996

On October 30, 1995, God called home one of His own, Robert Edward Walston. Four months later on March 1, 1996, within the same hour, He called home Bob's beloved companion of 59 years, Kathryn Baum Walston. The two, whose lives were so deeply intertwined, were together again in the presence of the Lord they had served so faithfully for so many years. The services of praise and thanksgiving for their lives were conducted at the First UMC in Williamston by the Reverend Clyde Cheezem and the Reverend Lloyd Braswell. Graveside services were held at Greenwood Cemetery in Tarboro.

Bob was born in Edgecombe County on December 30, 1905, the son of John and Ida Walston. He attended elementary and high school in the Conetoe community of Edgecombe County and graduated from Trinity College (now Duke University) where he received a degree in religious education. He taught mathematics for the next six years and although he loved teaching, he felt God's strong call to the ministry. In 1930, he returned to Duke and graduated from the Divinity School. He was admitted into the NC Conference in 1934.

Kathryn was born in Currituck County on September 22, 1916, the daughter of Tom and Mamie Baum. Her mother died when she was an infant and she was brought up by loving relatives, George and Dona Baum. She graduated from Popular Branch High School in 1933.

Bob and Kathryn met while he was serving his first pastorate in Kitty Hawk. They were married on December 20, 1935. Together, they actively served charges in Kitty Hawk, 1934; Chowan, 1935; Pink Hill, 1939; Grifton, 1942; Burgaw, 1947; Williamston, 1951; Camp Ground, 1956; Ahoskie, 1960; Elm City, 1964; and Pine Forest, 1968.

They had two children, Janet Lilley of Williamston and Johnny Walston of Wilson; four grandchildren, Michael and Christy Lilley, and John and Jana Walston. Kathryn is also survived by a brother, Wyatt Baum of Kitty Hawk.

Bob was an active leader in Conference affairs. He was especially interested in the town and country work being conducted by the Conference. In 1954, he co-authored a book with C. G. Nickens entitled, *Frontiers Again*, published by the Commission of Town and Country Work, in which they pointed out the challenges facing the Methodist Church in expanding into rural areas. Because of his work with this commission, he was the only rural pastor from the state to represent NC Methodists at the General Conference in Denver, CO, in 1960. Bob also helped organize the Methodist Minister's Credit Union, and served as its treasurer for several years.

Kathryn's ministry was a ministry of giving. She was an excellent cook, and from her kitchen she dispensed delicious meals for friends, family, shut-ins, and fellow church



members. She believed in taking one day at the time, and trying to find something helpful to do for others. She often served as a lay member to Annual Conference and was active in the women's work of the church.

Due to Bob's declining health, he went on disability leave in 1969, then took retirement in 1971. They moved to Goldsboro where they lived for 21 years. There, whenever able, Bob filled empty pulpits, and he and Kathryn were active in Meals on Wheels, enjoyed gardening, and devoting time to each other and their family. As Bob's eyesight and health continued to fail, he and Kathryn moved back to Williamston to be near their daughter.

Bob loved to read and enjoyed all types of literature. However, his eyesight eventually became so poor he was no longer able to read his much loved books. With Kathryn's help, he subscribed to taped books from the library for the blind and handicapped. At the time of his death, the librarian commented that he was their most avid "reader," having received more than 1,500 books!

A quiet, gentle man, Bob's life was his witness. He will be remembered for his deep abiding faith in his God, his steadfast service to the church, his devotion to his family, and the patience and courage he exhibited in later life while blind and confined to a wheelchair.

Kathryn will be remembered for her generous spirit, the dignity and honor she brought to every church and parsonage she served with her husband, her commitment to her God and family, and especially, her devotion to her beloved Bob. Though ill with cancer herself, she continued to care for him, often ignoring her own health, without complaint, and with a heart filled with love.

Our lives were so blessed to have had parents such as these.

The Children

BILLIE RUDOLPH McCULLEN

1921 - 1995

Billie McCullen served God faithfully, he preached the Bible, and whenever he met a stranger, he left a friend.

He was born in Wayne County in the Grantham Community June 21, 1921, the son of Henry Eugene and Lena Sasser McCullen. He served in the US Army from 1943 until 1946. After he returned home, he was active as a Boy Scout leader and was the Sunday School superintendent at his home church, Falling Creek Methodist, prior to being called into the ministry. After the call, Billie completed his requirements for ministry in the NC Conference at Louisburg College and Duke Divinity School. He was ordained a deacon in 1958, an elder in 1960, and made full connection in 1964.

Billie served the following appointments: Institute Charge, 1954; Faison charge, 1957; Bethany in Wanchese, 1965; Oxford Charge, 1966; Pink Hill, 1968; Vanceboro Circuit, 1969; Micro-Fellowship Charge, 1971; and Whitley-Elizabeth Charge, 1980. He retired in 1984, and moved back to the Grantham Community. He was attending his home church when he was asked to fill the pulpit at Asbury in Smithfield, and he served this church for four years. He preached his last sermon there the Sunday before his death.

Billie passed away November 6, 1995, at Wayne Memorial Hospital in Goldsboro, His funeral service was held at Seymour Funeral Home in Goldsboro, with interment at Wayne Memorial Park in Goldsboro. The funeral service was conducted by Goldsboro



District Superintendent Jim C. Lee, with Reverends Richard Sharp, Michael Bryant, and Jean Hood. During personal remarks by Reverend Hood, he said, "Billie was the same everyday, nothing artificial. He was like an old shoe. Everywhere he served the Lord, Bill felt good and fitted like the old shoe. You all loved him, and he loved you."

He is survived by his wife of 54 years, Gladys Louise Cox McCullen, whom he married on November 15, 1942; a daughter, Rosemary McCullen of Morehead City; son and daughter-in-law Billy Wayne and Connie McCullen, two grandchildren, Allison and Tim McCullen, all of Princeton; and two sisters, Rachel M. Cox of Grantham, and Lucy M. Lee of Bentonville.

Billie loved the church members he served and made many lifelong friends who he treasured through the years. Our family was very proud of his accomplishments, whether it be building a new church for a congregation, or bringing a new member into the church. Our home was always filled with warmth and love. Dad was always there for us anytime we needed help or guidance. Our hearts are heavy, but we know that his death is what he lived his life for, to be with his Heavenly Father.

At the end of the funeral service, the congregation stood and sang his favorite hymn. I would like to include the chorus:

"I'm living on the mountain, underneath a cloudless sky,
I'm drinking at the fountain that never shall run dry,
O yes, I'm feasting on the manna from a bountiful supply,
For I am dwelling in Beulah Land."

Rosemary McCullen

THOMAS BRYANT HOUGH

1903 - 1995

The Reverend Doctor Thomas Bryant Hough died on Thanksgiving Day, November 23, 1995, in Mt. Pleasant, SC. He had been in declining health since 1988. For him this was a true day of thanksgiving when God finally called him home as he was surrounded by his family. The funeral was held on November 25, 1995 in Christ Church churchyard in Mt. Pleasant, conducted by Reverend Clyde Dunn.

"T. B." was born November 7, 1903 in Anson County, the son of Robert Andrew and Janie Simpson Hough. The oldest of eight children, he worked on the family farm and in the sawmill as a boy, and always felt that this work made him strong physically and also strong in motivation. As a young man he went to Draughan Business College in Columbia, SC, and said that the business experience was invaluable to him in his pastoral duties. Hough was always one to make the most of all opportunities to learn and grow.

He attended Rutherford College in Connellys Springs, where he played football. From there he attended Duke University where he was working his way through undergraduate school when he was sent to fill a vacant pulpit in Tabor City. There he met and married Mary Garnette Martin, the daughter of a Baptist minister on June 15, 1928.

Married for 67 years, Bryant and Mary formed a special partnership in the ministry of the NC Conference which was a blessing and witness to all. He often said that Mary worked as hard as he did, but that he got all the credit. They had one child, Mary Jane, who now lives in Charleston, SC.

Bryant and Mary moved first to Swansboro in 1929 where he had four churches, Swansboro, Queen's Creek, Bear Creek, and Oak Grove, and bought an old schoolhouse to be used as a church. Next, he served the Millbrook Circuit in 1931 with four churches,



Millbrook, Rolesville, Knightdale, and Pleasant Grove; the Garner Circuit in 1923 with four churches, Garner, Ebenezer, Mt. Zion, and Hollands; then the Swepsonville Circuit in 1937 with four churches, Swepsonville, Phillips Chapel, Saxapahaw, and Salem.

In 1941 he went to Mebane for 11 years where he united the Methodist-Presbyterian and Methodist-Episcopal Churches, and built a church. He went to Jacksonville in 1952 and built a church, then to Lumberton in 1956 and built another church.

In 1962 he became district superintendent of the Burlington District. He subsequently moved to his last pastorate at First Church in Rockingham in 1967, where he served for six years.

T. B., always a strong believer in education, acquired his B.A., Th.M., Th.D., and D.D. degrees from various institutions including Duke, Emory, American Bible College, and the University of Iowa. He served on conference boards in Ministerial Training, Missions and Evangelism, Methodist Foundation, and trustee for both the NC Conference and Methodist Home, and vice-president of Committee on Wills and Gifts.

Active in every community in which he lived, Hough served as Lt. Governor of Kiwanis International. He also was active in the Boy Scouts and was chosen Man of the Year in Rockingham in 1979. He was a delegate to the Kiwanis International Convention in Seattle in 1950, and he was a delegate to the Worldwide Methodist Conference in London in 1966.

He retired from active ministry in The United Methodist Church in 1971, however, he continued to preach whenever he was invited until 1986 when he suffered a severe stroke. Although his body and mind weakened over the next nine years, he remained a beacon of faith and an inspiration to those who knew him, especially his beloved grandchildren.

He always said, "Put your faith in the Lord, work hard, and try to do your very best." This is the way T. B. Hough lived and died.

Mary Jane H. Hassell

WALTER ALLEN WENTZ, JR.

1925 - 1995



How is friendship measured? How is family life examined? How is faithfulness charted? In some way, friendship, family, and faith have lived most fully when laughter has been shared, when tears have been real, and when truth has been told. That's the way life was for Allen Wentz. And that's the way death has been too, for we have remembered him with joy, we have missed him with sadness, and we have continued to grow with the truth, the unvarnished truth, he gave.

Born August 31, 1925 in Rockingham, Allen was the son of Walter Allen Wentz, Sr. and Carolyn Hillbrath Wentz. From 1943 until 1946 he served in the US Navy as a Pharmacist Mate. (How appropriate that the Navy Hymn was the processional music for his funeral service and his memorial service!) After graduating from Elon College, he completed studies at Duke Divinity School in the class of 1952. After 40 years of service through the NC Conference, he retired in 1992 (most will not forget his far-ranging, tell-it-like-it-is retirement speech!).

Allen married Shirley Joyner, whom he had met at Elon College, on September 8, 1951. Allen and Shirley had three children: Verna Carol Wentz, now of Raleigh; Matthew Allen Wentz, now of Cary; and Douglas Karl Wentz, now of Raleigh. There are two grandchildren: Jenny Hair of Chapel Hill and Richard Hair of Cary.

At the memorial service in Raleigh, one speaker said, "Allen Wentz had a faith and a spirit and an integrity that was transportable. His faith, his spirit, his integrity were the same everywhere he went. Allen did not need circumstances to define his character. His character defined his circumstances. That's what happens when Jesus Christ captures all of a life, when Jesus Christ captures *all* of all of a life." His ministry was marked with that kind of wholeness; he knew how to listen; he knew when to speak. Charges he served across the conference valued his pastoral leadership: South Camden, Belhaven, Wrightsboro, Wendell, Leasburg-Salem, Murfreesboro, Fuquay-Varina, Raleigh: Trinity, and Mount Gilead. His love of ministry with children and his stewardship of God's created order took focus in his four years on the staff of the Conference Council on Ministries as Coordinator of Children's Ministry and Camping. In retirement years, he continued to be active in outdoor and camping ministry (and, for that matter, in pulpit supply). Both his active ministry and his ministry in retirement were marked by an encouragement of young pastors, a gift which will in splendid ripple effect impact our Lord's ministry in eastern North Carolina for decades to come.

And then there is the matter of the caps. One never quite knew whether they were for Allen's pleasure (and protection of his precious pate) or were for the delight and amazement of friends who counted an untold range of color, design, condition, shape, and coverage. Wearing the caps was playful; it was useful; it was creative - it was Allen.

Having put the Christmas tree into place, on December 8, 1995, Allen settled into a favorite chair at home in Frankin, VA, and died. To die at home and in celebration of our Lord's birth seemed to fit this friend who so valued and served family and faith.

On December 11, 1995, pastoral colleagues Charles H. Hutchinson, Margaret R. Saunders, and William M. Presnell led a service of death and resurrection at Murfreesboro UMC. Interment was at Poplar Springs Cemetery in Franklin, VA. On December 16, 1995, Trinity UMC in Raleigh was the site of a memorial service, led by Bishop C. P. Minnick, Jr., Beth M. Norris, Reginald W. Ponder, Richard R. Blankenhorn, and F. Belton Joyner, Jr. The service included an anthem, *The Word of God*, which had been written in 1992 to honor Allen upon his retirement at Mount Gilead. At both services, there were laughters and there were tears. It seemed right to do both.

Allen was survived by two sisters, Virginia W. West of Rockingham and Elizabeth W. McDougald of Hamilton, AL, and by one brother, Henry H. Wentz of Raleigh. One sister, Josephine W. Estes, died before Allen.

Allen Wentz lived (and died) with straightforwardness. He wrote a poem which explored how much God in love gives us and how much we in love give God. The poem closes in this straightforward way:

Oh for
A thousand
Hands and hearts
To give and
Give
Again and,
Again to give
Thanks to
Him...
My God.
Amen...that much!

F. Belton Joyner, Jr.

RAMSEY LEON CROSSNO

1910 - 1995



The Reverend Ramsey Leon Crossno was born November 10, 1910, on his family's farm near Bells, TN, and died the night of December 18, 1995, while hospitalized at Sampson County Memorial Hospital in Clinton. His funeral occurred at Warsaw UMC in Warsaw, the town to which he and his wife had moved once he entered full retirement. He was buried in Moyock Memorial Cemetery in Moyock, his widow's home community.

The son of Robert Lee and Lida Mae Butts Crossno, he was reared on the farm, attended Asbury College in Wilmore, KY, and the Divinity School of Duke University, and joined the NC Conference in 1936. He was ordained deacon in 1938 and elder in 1940.

Leon Crossno's active ministry, one which extended for almost exactly 50 years, found him serving Walstonburg, 1936; Carrboro, 1937; Lillington, 1938; Moyock, 1943; Warsaw, 1948; Branson in Durham, 1952; Cherry Point in Havelock, 1955; Enfield, 1960; Oxford, 1970; Fifth Avenue in Wilmington, 1974; and, following official retirement in 1981, Harrells, 1981-85.

On August 1, 1944, he married Katherine Elizabeth Poyner of Moyock. She survives him, as do three sons and four grandchildren. The eldest son is John Leon Crossno of Raleigh. Also living in Raleigh is Robert Seth Crossno, who is married to the former Joyce Angel, and the father of Robert Seth Crossno II and Jette Taylor Crossno. The youngest son, Kenneth Graham Crossno of Kinston, is married to the former Carol Dobey, and is the father of Candace Lynn Crossno and Lauren Elizabeth Crossno.

The list of what he loved is a long one: God, The United Methodist Church, his ministry, his wife, his sons and grandchildren, his brothers and sisters, and gardening, bird-hunting, and fishing. Leon Crossno felt he was at his most effective when he was able to serve communities rather like the one in which he had been reared: small-town farming communities. Thus, certainly the members of his churches soon would come to know that he was reliable and glad-hearted in conducting the rituals of the church for themselves and their families, visiting in their homes, and attending by their hospital beds. His church members also would quickly discover that his ministry extended to the time he spent at the hardware store, the drugstore, in his vegetable garden, in the fields with his bird dogs, and in the creeks and rivers casting for bass and bream.

He was a brilliant preacher. Entering the pulpit without sermon notes, and always appearing absolutely at ease, he would deliver sermons that were perfectly constructed and delivered in language that managed to be both simple and eloquent at the same time. He could move a congregation to laughter as well as to tears within the same message. The biblical texts he chose were always meaningful, and the applications he made of them were drawn from what he had observed in his own life, the lives of others, and what he had observed in nature itself. Invariably, Crossno's sermons taught that God was a very present Being of love, gentleness, good hope, joy, and laughter.

In the course of his life and ministry, he touched the lives of thousands of people. He left them the better for having known him. He left the world a better place for having moved through it. And, for his family and friends, the world is emptier now that he has traveled on beyond it.

John Crossno

ORVILLE EARL LEONARD

1910 - 1995



Orville Earl Leonard went home to God December 19, 1995. It is certain that he was welcomed with joy, and with the words, "Well done, my good and faithful servant," for he spent his long life from the age of 19 in God's ministry. His every effort was spent in reaching those who had not heard or did not know the way to salvation. There must be many, many stars in his crown.

He was born March 15, 1910, in Manchester, OH, to Ora and Lillie Carter Leonard, and it was there, in the Island Creek Church, that he began his ministry. Several years later, he joined Reverend Clinton Ferneau preaching in a series of revival meetings throughout Ohio, Indiana, and Kentucky. Reverend Ferneau was accompanied by his daughter, Mildred, who was preparing to go to British East Africa, now Kenya, as a missionary. Orville fell in love with Mildred (and she with him), and they planned to marry.

Reverend Leonard received God's call to Africa. "How shall they call on Him in whom they have not believed? and how shall they believe in him of whom they have not heard? and how shall they hear without a preacher? and how shall they preach, except they be sent?" (Romans 10:14, 15) "Jesus said...The harvest truly is plenteous, but the laborers are few: pray ye therefore the Lord of the harvest, that he send forth laborers into his harvest." (Luke 10:2) Orville left for Kenya in early 1937, to join Mildred, who had gone the previous year. He carried with him a lovely wedding dress for Mildred, handsewn by her mother. He and Mildred were married at the Ten Week Mission Station, April 8, 1937.

The oldest two of their four children, Roberta Hope and Faith Marie, were born in Kenya. The other two, James Orville and Love, were born and grew up with Hope and Faith, on other mission fields. Among these were the Texas-Mexican Border and Cuba. At each and every mission station, he built churches, clinics, schools, and a Bible college, preaching God's word, with Mildred attending to the flock.

After returning from the mission field, Reverend Leonard pastored a number of churches in the NC Conference. They retired, finally, to Augusta, GA. His wife, Mildred, preceded him in death July 30, 1992, following 55 years of marriage.

Reverend Leonard happily accepted the difficulties and challenges of missionary life. Like all other of God's missionaries, he went many an extra mile. He led a lifelong crusade for God and His church with a sure conviction - praying, serving, preaching, and teaching - fulfilling his duty with joy. He gave up all worldly goods, creature comforts and conveniences, chances for worldly advancement, all for his love of God. In the most bleak and primitive surroundings or circumstances, his courage and faith never wavered. He was determined to point the way to Jesus and to His offer of redemption, salvation, and eternal life. He faithfully followed Jesus's commandment to go into all the world to preach the gospel, secure in the knowledge that Jesus was with him every step of the way. He carried out his ministry, his responsibility to God every day of his life. His life, in fact, was a testimony to God's saving power and abiding love.

Orville used to say that good men don't go to heaven, holy ones do. As he lay dying, he asked to have the description (from John's Revelation) of God's heavenly city read to him. He knew he was bound for that city: he was a holy man. He said, "I want only to see my Lord, and then to see Mildred." It is certain that he did so. And, I also am certain that he will spend eternity there, in the presence of his Lord Jesus.

He loved his family inordinately, especially his wife, Mildred, his children, his grandchildren, and his brothers and sisters. He did everything for each of us that he possibly could. And loving us so much, he gave us a most precious gift: a shining

example, his own life, lived in the fear and an overwhelming love of God. He taught us to pray for forgiveness, salvation, and grace, for Jesus' help, and for His immediate blessing. If he were here now, he would plead with us to keep our family circle unbroken.

Reverend Leonard is survived by one sister, Mildred L. Gulley, and one brother, Reverend Chester Leonard, both of Manchester, OH; his children: Hope Leonard Robinson of 4915 Carriagepark Rd., Fairfax, VA 22032, Faith L. Bishop of Martinez, GA, James Orville Leonard of Athens, GA, and Love Leonard Hinshaw of Burlington; 11 grandchildren: Deborah Luce, Ronnie Cunigan, Bryan Cunigan, Tracy Martin, Mark Athey, Gregg Athey, Thomas Athey, Gary Leonard, Kerry Leonard, Christopher Leonard, and Jennifer Hinshaw; and by 13 great-grandchildren.

Hope Leonard Robinson

ALTON SCOTT LANCASTER, SR.

1908 - 1996

Alton Scott Lancaster, Sr., was born on July 25, 1908, the youngest of eight children of William Scott and Sarah Elizabeth Lancaster of Raeford. From his youngest years, family was the guiding factor in his life. Nothing was more important to Alton than his brothers and sisters, his three children and their families, and his beloved wife, Ruby. She preceded him in death on May 30, 1991, after 56 years of marriage. They were married September 1, 1934.



As a minister in The United Methodist Church, Alton's family grew to include friends and parishioners in the churches that he and Ruby served: Marvin, 1948; Roanoke Circuit, 1951; Pasquotank Circuit, 1951; Pine Forest, 1954; Salem, 1958; Vanceboro, 1963; Franklin Memorial, 1964; Institute, 1968; and Washington Circuit, 1972.

An exuberant laugh and a tender heart, it is for these two characteristics that Alton Lancaster will be best remembered. No one ever enjoyed a joke more and few were quicker to offer one. Alton saw the kingdom of Christ as a community of joy and lived so as to convey this attitude to others. Although he always kept a suitable reverence at appropriate times, he detested excessive solemnity, and he always sought to lead his parishioners to see their faith as cause for celebration. His constant smile and his exuberant sincerity led untold numbers to a richer walk on the spiritual path.

Alton's tender heart broke for all the sad and oppressed souls that he encountered, and he witnessed for his Savior that our faith is one of comfort and assurance. In good times and bad, he modeled for his congregations and for the world the availability of peace through reliance on the Lord.

Although he retired from the active pastorate in 1973, Alton's ministry, at that point, simply entered a new phase. Along with Ruby, he became active in the Lay Witness movement. In this capacity they logged thousands of miles across the country as they traveled to witness for Christ. Throughout these journeys and throughout these years, Alton gave form to their faith as he distributed thousands of cards reading, "Smile, God Loves You!"

As the years began to take their toll and their travels were limited, Alton and Ruby entered the Carrolton Nursing Home in Lumberton. Alton continued to witness through the Sunday School and church services at the nursing home and individually to staff, fellow residents, and their families. Many stories have been told of Alton, alone in his room, with scarcely enough energy to see him through the day, spontaneously breaking into song with hymns of faith and praise. Even in his declining years, Alton's life continued to be a shining example of the Christ life.

Alton's health deteriorated steadily for the last couple of years and on February 6, 1996, he succumbed with all his family gathered about, holding hands and breathing prayers of thanks for his peaceful transition.

Funeral services were held at Carter Funeral Home in Clarkton on February 9, 1996 with Dr. Kermit L. Braswell and Dr. F. Belton Joyner, Jr., officiating. Alton was laid to rest between Ruby and his mother in the Raeford Memorial Cemetery.

He is survived by two daughters, Loretta L. Willoughby of Winterville, and Dr. Elizabeth L. Braswell of Goldsboro; and by a son, Alton S. Lancaster, Jr., of Clarkton.
Al Lancaster

GRANT SNEED SHOCKLEY

1919 - 1996

Grant Sneed Shockley, professor emeritus of Christian Education, and former director of Black Church Affairs at The Divinity School, Duke University, Durham, was born in Philadelphia, PA, September 3, 1919, the son of Andrew Caleb Shockley and Mattie Blanche Sneed Shockley. He was graduated from Lincoln University, PA, in 1942, the Theological School, Drew University, in 1945, and received his M.A. and Ed.D. degrees from Columbia University, New York, NY, in 1946 and 1952.

Dr. Shockley was ordained a deacon in 1943 and an elder in 1944 by Bishop Alexander P. Shaw of the former Delaware Annual Conference. While in seminary, he served appointments in New Rochelle, NY, and in Spring Lake, NJ. He served as assistant pastor of St. Marks UMC in New York City, pastor of Whatcoat Memorial UMC in Dover, DE, and pastor of Janes Memorial UMC in Brooklyn, NY. He retired from the NC Conference in 1989.

He began his illustrious teaching career at the former Clark College in Atlanta in 1946, and coming full circle, was visiting professor at Clark Atlanta University prior to his death. He has served the major portion of his career as professor of religious education in theological seminaries across the nation: Gammon Theological Seminary, Atlanta, GA; Garrett Theological Seminary, Evanston, IL; Candler School of Theology, Emory University, Atlanta, GA; and Duke University, the Divinity School, Durham, from which he retired in 1989 as professor emeritus. His visiting professorships include Centro Evangelica Unido, Mexico, D.F.; New York University, NY; Union Theological Seminary, NY; Drew Theological School, Drew University, Madison, NJ; Perkins School of Theology, Southern Methodist University, Dallas, TX; Iliff School of Theology, Denver, CO; and the University of Zimbabwe, Harare, Zimbabwe. Dr. Shockley was the first Black tenured professor to be elected to the faculty of Garrett Theological Seminary, Northwestern University, in 1959. While at Garrett, he was the first Black elected to the Board of Education for the public schools of Evanston, IL. Additionally, he was the first tenured Black professor to be elected to the faculty at the Candler School of Theology, Emory University, in 1970. Dr. Shockley, considered a trailblazer in higher education, has left a rich legacy of leadership and inspiration.

He continued his career in higher education serving as president of two institutions: the Interdenominational Theological Center, the Atlanta University Center, Atlanta, GA, and Philander Smith College, Little Rock, AR. He traveled extensively world-wide in his position as executive secretary of Christian Education, the World Division, Board of Global Ministries, The UMC.

Dr. Shockley was a contributor to a number of major publications, including the *Encyclopedia of World Methodism*, *An Introduction to Christian Education*, *A History*



of *American Methodism*, and the *Westminster Dictionary of Christian Education*. He also has written several books, the most recent being *Heritage and Hope: the African-American Presence in United Methodism*. He has been a board member of many churchwide agencies, including the Division of Education, Board of Discipleship, The UMC, 1976-80, and the University Senate, The UMC, 1984-92. Some of his other memberships have included the Board of Trustees, Methodist College, Fayetteville; the Board of Visitors, The Divinity School, Duke University; Society for the Study of Black Religion; the NAACP; and the Association of Professors and Researchers in Religious Education. His fraternal memberships are Alpha Phi Alpha Fraternity, and Kappa Boule, Sigma Pi Phi Fraternity. He is listed in *Who's Who in The Methodist Church*, *Who's Who in Black America*, and *Who's Who in the Midwest*.

Grant Sneed Shockley died on Friday, February 16, 1996, of a heart attack at Emory University Hospital. Funeral services were held on February 21 at 11:00 am at Ben Hill UMC in Atlanta, GA. Interment was at Eden Cemetery in Collingdale, PA, on February 22, 1996. A loving husband and father, he is survived by his wife of 49 years to whom he was married on September 7, 1946, Doris Taylor Shockley of Atlanta, GA; and one daughter, Muriel Elizabeth Shockley of Santa Barbara, CA.

Dr. Shockley's lifelong commitment to United Methodism and the ministry has been extraordinary. He was well loved, and will be missed by relatives, friends, colleagues, and former students around the world.

The Family

EUGENE ADDISON COLLINS, SR.

1934 - 1996

Eugene Addison Collins, Sr., was born on November 10, 1934 in Berwick, PA, the son of Russell and Lois Collins. He was graduated from Bob Jones University at age 17, and at that time, he was the youngest person ever to graduate from the University.

Though Gene's early career was spent as manager and buyer for department stores throughout New Jersey and Pennsylvania, he always spent time assisting pastors in area Methodist churches where he lived.

He married Anne Lorraine Revicki on January 11, 1958, and they became the parents of three children: Denise C. Kennedy of Pittsburgh, PA; Eugene Addison Collins, Jr., of Wilmington; and Elizabeth Lynn Collins of Hampstead. He also had two grandchildren: Micheal John Kennedy of Pittsburgh, PA, and Eugene Addison Collins III of Wilmington.

Gene came to the NC Conference and entered its ministry in 1988 as a full-time local pastor when he was 53 years old. At that time, Gene was residing in Hampstead. He obtained his license to preach and served appointments at Topsail Island in the Wilmington District from 1988 until 1991, and the Bladen Charge in the Wilmington District (Bethlehem, Deems, Live Oak, and Windsor churches) from 1991 until 1994.

All too soon, critical health problems required that Gene go on disability leave in 1994, whereupon he moved to Clermont, FL. Death came from complications of heart disease on May 5, 1996 at South Lake Memorial Hospital in Clermont, FL, and he was cremated at Clermont.

Gene spent many years plagued with diabetes, chronic back problems, arthritis, and finally, the heart disease from which he died. Despite these infirmities, and perhaps



because of them, he answered the call of the Christian pilgrim. It is as though in helping others, he would not have time to think of himself. And he went at it with enthusiasm.

"Whatsoever ye do in word or deed, do all to the glory of God."

The Family

WALTER BRYAN GREGORY

1914 - 1996

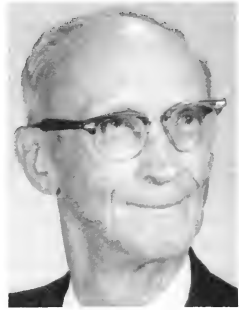

Though he had defeated cancer once before, Walter Bryan Gregory succumbed to lymphoma on May 7, 1996, following over 81 years in a special spiritual walk with God. A celebration of his homegoing was held at New Hope UMC in Roanoke Rapids with Rocky Mount District Superintendent Tom Loftis, and the Reverend Greg Minnick, officiating. He was buried beside his wife at the Morris Family Cemetery near Roanoke Rapids.

Surviving family members include his two sons, W. Bryan Gregory, Jr., of Matthews and William D. Gregory of Lilburn, GA; three sisters, Marie Gregory of Orlando, FL, Melba Brynildsen of Angier, and Margie (Mrs. Harvey) Montague of Durham; two brothers, Haywood Gregory of Angier, and Max Gregory of Orlando, FL; four grandchildren, "Trip" Gregory, David Gregory, Anita Gregory Arnold, and Caroline Gregory.

Born on October 22, 1914, Bryan Gregory was one of 10 children of William Haywood Gregory who ran a hardware store, and Mabel Collette Gregory of Angier. He was graduated from Angier High School, Louisburg College, High Point College, and continued with seminary studies at Duke Divinity School. He was ordained a deacon in 1947 and an elder in 1949 in the NC Conference.

While in Roanoke Rapids for field education and lay preaching for Duke Divinity School, he met Eva Mae Powell. They were married on October 24, 1943, and produced two sons.

Before retirement in 1980, Bryan spent 37 years preaching at 47 churches in eastern NC. His appointments were City Road-White Memorial, 1943; South Camden, 1944; Town Creek, 1945; Stumpy Point, 1947; Hatteras, 1949; Kitty Hawk, 1953; Creswell, 1956; Whiteville Circuit, 1957; Bath, 1959; Harrellsville, 1962; Shallotte Circuit, 1963; Dublin, 1965; Garland, 1969; and Bonlee, 1973. Poor health forced Bryan to take disability leave in 1974.

For their retirement years, Bryan and Eva Mae moved to her home in Roanoke Rapids where they remained until she died of congestive heart failure on August 31, 1991. Bryan faithfully continued his attendance and devotion to the church until the last several months of his life when he became so weak and feeble. He moved to Bryan, Jr.'s home in Matthews for the last few months of his life, and he seemed very happy and secure there, spending his last days close to caring family and friends.

Among favorite memories of Walter Bryan Gregory are remembering how much he loved singing and visiting with his church families for so many years. Eva Mae was always beside him in this devoted ministry, and together, they made a beautiful lasting impression on many of God's children.

W. Bryan Gregory, Jr.

SARALEE WILLIS GRAY

1909 - 1995

Saralee Willis was born on August 28, 1909 on the NC coast at Atlantic, the youngest child of Walter Lee and Mary Ida Goodwin Willis. Her sister, Eva Willis Johnson, and her brother, Martin Willis, preceded her in death. Saralee's early education was in the Beaufort Schools.

While working in Durham, she met Alan de Leon Gray, a divinity student at Duke Divinity School. They were married in May of 1941 in Durham after he completed seminary school.

Leon joined the NC Conference that year, and Saralee became a gracious helpmate to her husband and his ministry. She was an excellent cook, she loved working on her still life paintings, and she assisted wherever she was needed in the many areas of her husband's church work. They had an active life in civic clubs and affairs of the community as well.

Leon was appointed to Jacksonville in 1941, then to Snow Hill in 1945.

When Leon was called to serve as superintendent of the Oxford Orphanage in 1946, they went without hesitation. To this point they had no children of their own, now they had many to care for, and they held this job joyfully for 28 years until Leon's health required retirement in 1974.

During retirement in Beaufort, they were as active as health allowed. Leon served three years at Cedar Island before his health declined to the point that Saralee cared for him completely for several years. He died on January 5, 1985.

Saralee remained in Beaufort among family and friends, and she continued her Lord's work faithfully for 10 more years. Then for six months, she became very ill before she succumbed to cancer on June 5, 1995, in Carteret General Hospital in Morehead City.

Her funeral was held in St. Paul's Episcopal Church in Beaufort with the Reverend Matthew Stockard officiating. She was buried beside her husband in the St. Paul's Church cemetery.

Saralee's surviving family are one adopted daughter, Mrs. Mary Ruth Mauldin of Charlotte; two granddaughters, Bronwyn and Missy Mauldin; two nieces, Mrs. Shirley Babcock and Mrs. Mary Palazzo of Beaufort; one grandniece; two grandnephews; three great-grandnieces; and one great-great-grandniece whom Saralee adored, especially since this made five generations of her beloved family.



Shirley Babcock

JOSIE DUNN MURRAY

1912 - 1995



Josie Dunn Murray, loving wife of Eric O. Murray for nearly 62 years, was born to Sam and Julia Ann Dunn on January 26, 1912 at Aarons Creek, VA, in Halifax County. Her family moved to Durham when she was 12 years of age. She attended school at Aarons Creek and the Durham City Schools.

"Jo," as she liked to be called, attended church all her life. From a child she loved to sing praise to God in church and home. For years she sang alto in church choirs. She also sang duets with her sister and her husband for many years.

Jo was married to Eric Octavious Murray at Halifax, VA, on October 27, 1933. They made their home in Durham until World War II when Eric was called into the Seabees of the Navy. Jo moved near Eric in camps at Williamsburg, VA, and Providence, RI. She moved back to Durham when Eric sailed to England and France in August of 1943.

Jo knew that Eric was called to the Christian ministry while in service, and in August of 1946, while Eric waited in camp for his discharge, she rented an apartment at Nyack College, Nyack, NY. Jo graciously helped her husband through college by typing papers and making do-nuts to sell at the campus store. She was highly respected and loved by all the Nyack College community.

In 1951, Jo and Eric began their ministry in Burlington. They also served in Richmond, VA, and Lumberton. In 1962, they joined the NC Conference and served Pineview, Allensville-Trinity, Union Chapel, Hollands, Asbury-Dover, and Faith in Burlington. After retiring in 1980, they served six years at Wellons Village Church in Durham.

Jo's beautiful smile is remembered by so many in the NC Conference. She had a divine gift for making the parsonage an influential arm of the church congregation where people could come for any kind of help, comfort, and fellowship. Every church felt the Christ-like love of Jo Murray, and many souls will be in heaven because she led them to Christ as Savior and Lord.

In 1960, Jo and Eric adopted a beloved son, Eric Mark Murray, who now owns Mark's Plumbing Company in Garner. They were proud parents of Mark and his lovely wife, Myra. They also were proud of their three precious grandchildren: Patty, Erica, and Mark, Jr., who live at 6304 Diamond Drive in Raleigh. Jo's husband continues to live in Durham.

Jo entered the glory of heaven on July 4, 1995, at Durham Regional Hospital. Her pastor, Reverend Ed Bogie, held her funeral at Glendale Heights UMC. The choir sang so beautifully Jo's favorite hymns: "He Touched Me" and "Oh, How I Love Jesus." She was buried next to her sister in Maplewood Cemetery in Durham.

The words of our Lord surely applied to Jo when He said: "Well done thou good and faithful servant...enter thou into the joy of thy Lord." This wonderful wife, mother, grandmother, and friend, is sorely missed, but she will welcome us all when Christ gathers us home.

Eric O. Murray

LOIS CROUSE BINGHAM

1906 - 1995



On Sunday, July 9, Lois Crouse Bingham completed her living on this earth. Her Master said, "Well done, good and faithful servant; you were faithful...enter into the joy of your Lord." (Matthew 25:21)

Lois was born in Greensboro on April 23, 1906, to James Louis and Hannah Teague Crouse. Besides helping her mother with the rearing of three younger sisters and four younger brothers, she learned to drive the family's "Pierce-Arrow" by age 10, and worked with her father's contracting company while in high school.

She graduated from Asbury College in Wilmore, KY, in 1925, and she was married to the Reverend Buell E. Bingham in 1927. Under the Wesleyan Church, then Pilgrim Holiness, they served as co-missionaries in the British West Indies on the islands of Grand Cayman, Jamaica, and Antigua, and pastored churches in Oklahoma, Illinois, California, and North Carolina. She was ordained by the Wesleyan Church in 1927; taught English, French, typing, and was a media specialist in the NC Public Schools for 25 years in Cumberland, Washington, Alamance, Dare, Camden, Beaufort, Halifax, and Randolph Counties, and she served as librarian for the city of Archdale.

Lois supported her family and her husband's ministry in many other ways; she plucked turkeys, and she won the national sales award in 1943 for the Westmoreland Sterling Silver Company. She was licensed as a local pastor in the NC Conference in 1949 when Buell was incapacitated with broken vertebrae. She was a member of the Sunset Garden Club and the Pilot Club.

She came from a musical family - each of the nine children played a brass instrument - and her father, who also played, sponsored tent meetings across the South. Lois sang in a quartet as well as playing the piano at recitals. Music played an important role in her romance with Buell Bingham, who played a double B-flat tuba and sang in a quartet. All four offspring of Lois and Buell were excellent musicians with keyboard and vocal skills. From early childhood, the children sang three-part harmony at many tent meetings and recitals. It was a daily devotional practice to sing hymns in addition to scripture and prayer.

In retirement, Lois chose to live in Archdale next door to her two maiden aunts, Lolly and Isa Crouse, and to care for them until their demise. Lois joined the Archdale UMC in 1969 after Buell's retirement from active appointment. Her many years of service at Archdale Church included being teacher of the Wesley Women's Bible Class. After Buell's death, Lois presented the church a new organ in his memory.

Surviving are three daughters: Ms. Rebecca Carnes of Chapel Hill, Ms. Juanita Miller of Fayetteville, and Ms. Priscilla Durkin of Maryland; one son, Dr. William Louis Bingham of Raleigh; three brothers, Joseph, Charles, and David Crouse, all of Wilmore, KY; 15 grandchildren; and 12 great-grandchildren.

One grandson, William Allen Bingham, a pastor in this Conference, gave the funeral homily, and six grandsons sang "Zion's Hill" as a tribute to their grandmother.

The Children

GRACE GENEVA DYSON BATCHELOR

1926 - 1995



Grace Geneva Dyson Batchelor, devoted wife of Reverend Edward C. Batchelor, was born on September 1, 1926, in Columbus County, the daughter of Joe and Hazel Dyson.

She was married to Reverend Edward Carson Batchelor on September 1, 1941. She died on August 10, 1995, after a 25-year battle with Lupus and Rheumatoid Arthritis. Funeral services were held on August 13, 1995, at Whiteville Memorial Cemetery in Whiteville.

Grace is survived by her children: Ms. Hazel Walker of Chadbourn, Ms. Patricia Batchelor of Lexington, Ms. Frances Inman of Whiteville, Ms. Linda Mercer, and James C. Batchelor, both of Southport; Stephen Ray Batchelor of Sunset Beach, and Ms. Rose Marie Hensley of Raleigh. Her husband, Edward, died on May 29, 1983, and she had one son deceased, Edward C. Batchelor II. She also is survived by one sister, Doris Smith of Whiteville; and two brothers, Joseph Dyson of Wilmington, and William Walker Dyson of Lumberton.

Grace was a model Christian. She spent all of her time caring for her children, her husband, and her home. She was a devoted mother and wife throughout her life. She worked very hard with her husband in the churches and communities in which he served. Her calling was to support her husband and the work of the church in any way possible. She loved God and she loved her family.

After retiring in 1983, Grace and Edward purchased a new home in Whiteville. Tragically, he was killed in a car accident in May of that year. They had been married for 41 years. Throughout her illness, Grace never gave up and was able to live alone after the death of her husband. She loved to give to others, and had a soft spot in her heart for stray animals. She also loved gardening and fresh flowers.

Grace never wanted to be a burden to anyone, and during all her suffering, was able to remain at home. The one word that best describes Grace is integrity - always speaking the truth - loving her family, God, and country. She was loved by many.

Frances B. Inman

MARY ELIZABETH COX WATSON

1919 - 1995



Mary Elizabeth Cox Watson died in her sleep on September 30, 1995 in her home in Princeton, WV, where she had resided for the past 13 years. She leaves behind three children, Ann B. (Ann) Watson Maxwell of Apalachin, NY; Robert R. (Bob) Watson of Tulsa, OK; and William E. (Bill) Watson of Goldsboro. She had seven grandchildren; and two great-grandchildren.

Funeral services were held in Princeton on October 2. She was buried beside her husband at Roselawn Memorial Gardens near Princeton.

Born at Castlewood, VA, on October 18, 1919 to Ezra and Blanche Porter Cox, she grew up there attending the area schools.

She married Orville William Watson, also from Castlewood, on July 11, 1937. Her greatest pride and devotion was to her family and to her church. During Orville's college years, Mary worked beside him in pastorates in the West Virginia Conference, and later when he transferred to the NC Conference in 1959. While in the NC Conference, he took appointments at Amity, Roanoke Circuit, Rockingham: East, Robbins, and Rowland: First.

Together, they served 33 years in the ministry until advanced cancer required Orville to take disability leave in 1980. In very serious health, Mary cared for him faithfully until his death on January 7, 1982. In these last few years, Mary's health also declined when she developed heart problems.

Family and friends will remember that Mary was always an avid sports fan, and that she greatly enjoyed quilting, but most of all, she was a devoted wife, mother, grandmother, and friend. She will be missed.

"Now upon the farther shore lands the voyager at last. Father, in Thy gracious keeping leave we now Thy servant sleeping."

Bill Watson

OLIVE BLANCHE HOOPER MEEKINS

1903 - 1995

Born on December 4, 1903, Blanche Hooper Meekins lived with great zest for almost 92 years. She was born in the same month and in that same county when the first airplane was being flown by the Wright brothers at Kill Devil Hills. She died in Manteo, also in Dare County, on November 1, 1995, after a life that spanned most of the century, and was laid to rest in the Mausoleum at Roanoke Island Memorial Gardens.

Blanche was married on December 8, 1923, to Earl Ray Meekins, a member of the NC Conference, for 61 years until his death on October 20, 1984. They first met when she was three days old and Earl's mother brought the three year old boy to see the new baby girl in the close-knit community of Stumpy Point. Later Blanche liked to tell how Earl first told her matter-of-factly that he was going to marry her when she grew up: she was 10 years old at the time.

Life in Stumpy Point was isolated in those days and closely defined by church, home, and a one-room school. Most survived by fishing or boat building. Indeed, all travel was by boat across the vast sounds of eastern NC. Blanche's father, Edgar Marvin Hooper, was a boat-builder turned storekeeper. He and his wife, Caddie Mason Hooper, had three daughters, Blanche, Mae, and Ruby, who remained close all their lives. Blanche, the oldest, was able to go away to school at Louisburg College at age 16. She made a dear school friend there, Ola Dale Wilson, and at 90 years old, they were still chatting on the phone. After Louisburg, Blanche taught school on Hatteras Island for a little while before her marriage to Earl. Essentially, Blanche's life continued to be defined by church and home, though she became a talented businesswoman at several stages of her life.

The church remained the pivotal point for Blanche both in the earlier years when Earl was a lay preacher, and in the years after World War II when he became a full-time pastor. Intensely sociable and always energetic, Blanche was in her element as a minister's wife. What others might have seen as privation, she took as privilege, and



cheerfully moved from place to place establishing literally hordes of friends. She was a full partner to Earl, but independently active in church work. From the days of the Epworth League, through stints as Sunday School teacher and Administrative Board member, she was always involved. But the real joy of her life was the Woman's Society, for which she ultimately served as a district president for the Elizabeth City District. Several circles were named for her and she was justifiably proud of her life membership pins, signifying her very high level of service. She continued to teach and speak capably, well into her eighties.

Blanche's family was her other focus. She was survived by two daughters, Ina Meekins Evans of Manteo, and Mary Meekins Beauchamp of Norfolk, VA, having earlier lost a daughter, Lois Meekins Jackson. Blanche gloried in her 10 grandchildren and eight great-grandchildren who survive her. Had she had her way, all would have settled on adjoining lots and visited her daily! She never got enough of it, wanting to cook for and give advice to all her family virtually until her last illness. And her definition of family was liberal - there were many people who knew her through her keen interest in the motel and restaurant business run by her daughter, Ina, and family who also called her Granny, which pleased her greatly. She was luckily able to live in her own home near the restaurant until a stroke in her last year. After that time she was happy to be cared for in the home of daughter, Ina, and her beloved son-in-law, Burwell. She died there peacefully some 10 months later.

Blanche was an independent woman born in an age and place where that was rare. She was spunky, capable, bright, maddeningly strong-willed, utterly friendly, often charming, and persistent as the dickens. Right was right and wrong was wrong, and she never hesitated to tell you her opinion about it. Yet, lively warmth and a genuine interest in others spilled out of her always.

I have a feeling she would have wanted us to remember and portray her as a saintly and somewhat pious Christian, because proper approval always mattered to her in an almost Victorian way. She was indeed an admirable woman, capable of leaving her home and a thriving business behind graciously when her husband decided to become a full-time, radically underpaid itinerant Methodist minister. However, we will actually remember her as something much more complex and less conventional, a strong woman who could exert her will on the world and on her family, who could make a good speech, run a boardinghouse, teach a Bible study, help set a gill net, sew gorgeous dresses fitted from homemade patterns made of newspaper, shoot a fox in her henhouse in the middle of the night, plant a yellow rose bush at each new parsonage so it would feel like home.

And the very best thing she left us was that she *affirmed* her life to the end, always thinking there might be something worth waiting up for tonight or tomorrow. She left her mark. Indelibly.

Mary Meekins Beauchamp

ANNE MARIA BULLARD LOY

1898 - 1995

Anne Bullard Loy was born November 26, 1898, in Robeson County. She was the daughter of the late Robert W. and Rebecca McLean Bullard. She had three sisters, Thelma, Lela, and Juliette, and one brother, Robert. They are all deceased.

Anne was a graduate of East Carolina Teachers College, now East Carolina University. She graduated on June 3, 1929, and she taught school in Rex, Thomasville, Allenton, and Lumberton for a total of more than 35 years.



On March 21, 1954, Anne married the Reverend William Lawrence Loy. She became very active in every church and community in which they lived. She served in all capacities of the United Methodist Women. Proverbs 12:4 says, "A worthy wife is her husband's joy and crown." During her years as a minister's wife, she lived the Christian commitment and shared the ministry wherever Mr. Loy served and preached.

When Lawrence Loy retired in 1956, they served a pastorate for two more years before they moved to their new home in Rowland. Mr. Loy filled many pulpits after his retirement and they remained active in the church. Anne also was active in the United Daughters of the Confederacy. Mr. Loy died on June 30, 1961.

Anne spent the last one and one-half years at Wesley Pines in Lumberton. She died there on November 22, 1995, at 1:00 pm just four days before her 97th birthday.

She is survived by three nieces: Rebecca Pate Morris of Maxton, Evelyn Bullard Flack of Greenwood, SC, and Betty Norment Weaver of Wilmington; five nephews: Robert Frank Pate of Rowland, Gilbert Pate of Goldsboro, Bobby Bullard of Monroe, Lee Bullard of Florence, SC, and Charles Norment of Lumberton.

Anne's graveside service was held at the Rowland Cemetery on November 24, 1995, at 11:00 am, conducted by the Reverend John Aycok.

She will be greatly missed by all of her family and friends. "A good name is to be chosen, rather than great riches, and favor is better than silver and gold." (Proverbs 22:1)

Mrs. Robert Frank Pate

LORRAINE LENOR KRONHOLM STONE

1926 - 1995

James Edmund Magner, Jr., has written that the "end of the artist...should be to bring creation fully into act; to re-sing and heighten the song of creation...And through this further heightening of creation, to bring others to a further realization and participation in it." Lorraine Stone was an artist.

Born in Sigel, WI, on July 9, 1926, she was the daughter of Edward and Mary Kronholm, who owned a dairy farm. After high school graduation, she left home to work in Chicago, IL, her dream of a college degree deferred. In Chicago, she met Amos Henry Stone and was married on November 10, 1945.

In Hyde County, where her husband began his NC Conference ministry with a four-point charge, Lorraine painted with Mildred Gaylord and raised her two daughters. She left with her husband to go to Wilson where her family would grow to include a third daughter and a son. From Wilson she followed her husband's ministry to Fayetteville, Hope Mills, Raleigh, Warsaw, Hertford, and Rowland. In those years as she faithfully served her God, her family, and the Church, she was constantly creating. She was indeed her own cottage industry. She decorated parsonages, sewed designer clothes for her family, hooked and braided rugs, made quilts, needlepointed, refinished antique furniture, designed her own cross stitch and needlepoint patterns, made oak splint and willow baskets, gardened, dried her own flowers and herbs, and made wreaths by the score.

When she wasn't creating, she was teaching, taking Conference and college courses in teaching, and sharing her love of beauty, nature, and the Lord with young children. With a natural gift for teaching, she taught pre-school children and continued to cherish her dream of a college degree.

In 1986 she retired with Amos to Lake Junaluska, where she decided to go back to school. Entering Haywood Community College, she began a course of study that



culminated in her receiving a B.A. degree from Western Carolina University on May 6, 1995. Before graduation she received the Ruth Allison Morris Art Award for her monotype, "The Hidden Pope." On June 25, she left for Paris and southern France on an art tour that would bring her face to face with many of the Impressionists she so loved, paintings by Monet, Manet, Van Gogh, Cezanne, Cassatt, Morisot, and Bonnard. In July, she entertained members of her family at a family reunion at Lake Junaluska. On August 20, she was diagnosed with an inoperable brain tumor, and on the morning of December 14, she died at Village Green Care Center in Fayetteville.

A memorial service led by Reverend Robert Blackburn, Jr., and Reverend Horwood Myers was held on December 17 at Waynesville UMC in Waynesville. This celebration of her life included her husband, three daughters, Susan Henley and Mary Henley of Fayetteville, and Daphne Staggs of Waynesville; one son, Amos Henry Stone, Jr., of Peachtree City, GA; and five grandchildren.

Since her death, the Lorraine K. Stone Scholarship Endowment Fund has been established at the Art Department of WCU for the non-traditional student.

She lived a life of faith. Baptized in the Lutheran Church, she attended a small, old-world church in rural Wisconsin where a huge painting of Jesus walking away from the tomb hung at the altar. It made a lasting impression on Lorraine. "When I didn't understand the sermon, I had the picture to look at." And so a painting preached to a child. And a woman whose life was dedicated to God and lived for God preached to her family and those around her in countless, silent ways. With gentleness, patience, great reservoirs of energy, and an insatiable desire to grow, Lorraine served the Lord and left a lasting legacy of love.

Susan Henley

MABEL GERTRUDE BRAND GOODWIN

1909 - 1995

Mabel Gertrude Brand Goodwin was born January 28, 1909 in Geneva, OH, to Charles Glen and Rose Hickman Brand. She attended public schools where she met her husband-to-be.

Mother married Reverend Durward Thomas Goodwin on August 2, 1933. They had three children: Charles Randall Goodwin, Ethel Lorraine G. Creech, and Juanita Jeanette G. Chappell.

Though Daddy spent World War II years as a military chaplain, almost 40 years of Mother's married life was as the pastor's wife and partner-in-ministry. Her busy life was filled with all areas of church work, especially the Women's Society of Christian Service, and singing in the choir. She also was a talented seamstress who made most of the clothes that she and her children wore. She was especially devoted to working with the community bloodmobile, and she enjoyed improving every flower garden and yard wherever they lived.

Daddy retired in 1972 and they lived in Columbia until poor health forced them to move to Snow Hill to be close to daughter, Ethel, who took care of them for several years. At every opportunity, they loved to visit with and enjoy their children and grandchildren who were scattered around the country.

Daddy died on March 27, 1994. Mother's health also was not good, so she lived with her children until, after several strokes, she had to go to a nursing home in Farmville.

She died on December 17, 1995. Her funeral was held in Snow Hill where she was buried beside her husband in the Snow Hill Cemetery.

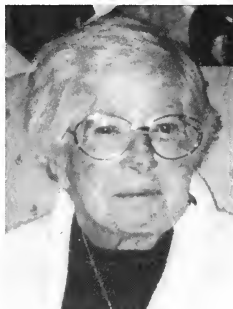

She is survived by her three children: Randall lived in White Plains, MD (deceased 8/22/96); Ethel lives in Snow Hill; and Juanita in Jarvisburg. She also is survived by 10 grandchildren, and 18 great-grandchildren.

Jeanette Chappell

LELIA LAURA SHORE COMMANDER

1930 - 1996

Lelia Shore Commander, daughter of William Thomas Shore, Sr., and Willie May Shore, was born May 15, 1930, in Charlotte. She was educated in the Charlotte Public Schools and continued her education at Duke University, majoring in Religion. While a student at Duke, she met Richard (Rick) Thomson Commander who was a student in the Duke Divinity School.

On June 2, 1951, Lelia Shore Commander and Richard Thomson Commander were united in Holy Matrimony at the Duke University Chapel.

As a new bride she accompanied Rick to his first appointment at North Gates in 1951, and there she was by his side as a faithful and devoted helpmate. Her love for the church and devotion continued at Elizabeth City: Riverside; Hamlet: Fellowship; Burlington: Faith; Fayetteville: Camp Ground; Goldsboro: St. Luke; Raleigh: Fairmont; Greenville: District Superintendent; Jacksonville: Trinity; Durham: Duke Memorial; and Carrboro. She was truly a strong and active supporter of her husband's ministry. Together they shared the challenges, opportunities, and joys of the itinerant ministry of The United Methodist Church.

Their marriage was blessed with three children: Suzanne Commander Barwick, Richard (Ricky) T. Commander, Jr., and Mary Kathryn (Kathy) Commander who predeceased her mother. Other family members who were significant to her: Laura Elizabeth Barwick, granddaughter; Jeffrey S. Barwick, son-in-law; Harriett Shore, sister; William T. Shore and Al Shore, brothers.

Following Rick's retirement from active ministry in 1988, they purchased a new home in Morrisville where they continued this new relationship until his death on February 4, 1990.

Lee, as she was affectionately known to her friends, continued to serve her Lord with joy and gladness. She loved her church, family, friends, home and flowers. Her beautifully landscaped yard was a testimony to her great appreciation for flowers.

On January 5, 1996, Lee Commander departed this life at her home following a long and courageous battle with cancer. Her funeral service was conducted on January 11, 1996, at First UMC, Cary, by the Reverends Kermit Braswell, Doug Jessee, and William Green. The Reverends Hope Morgan Ward, Troy Barrett, Barney Davidson, and Earl Richardson witnessed to the congregation their remembrances and appreciation of her life. The choir of First UMC rendered a moving anthem entitled, "The Beatitudes." A solo, "The Lord's Prayer," was sung by the Reverend James Miller. It was the family's request that the same music presented at Rick's service be repeated at her funeral. The Reverend James Miller, who was Rick's roommate at Duke, also sang "The Lord's Prayer" at their wedding. Despite a severe ice storm which necessitated the postponement of her funeral, and still treacherous ice on the ground the day of the funeral, a large number of family and friends gathered for her service.



Burial followed in Raleigh Memorial Park. The Reverend Haywood Smith sang a medley of hymns at the cemetery.

Lee Commander was a faithful servant of Jesus Christ. She fought a good fight; she kept the faith, and she has finished her course. Thanks be to God. Amen.

Kermit L. Braswell

ORMAH HENDON WOODS JENKINS

1906 - 1996

Ormah Hendon Woods Jenkins was born October 14, 1906, in Durham, the daughter of William Henry and Emma Bobbitt Woods, and she died on January 9, 1996, in Concord. A graveside service was held on Sunday, January 14 at 2:00 pm on a snow covered hill in Durham's Maplewood Cemetery.

Ormah was the wife of Reverend Theodore Roosevelt Jenkins, a retired member of the NC Conference. Their marriage on August 30, 1928, lasted 67 years, and was an inspiration to all who knew them. Theirs was a deep and abiding friendship and devotion, a lifelong commitment of love to each other and family.

Ormah Jenkins was a partner in ministry with her husband, serving many churches across eastern NC for over 37 years prior to his retirement in 1969. She also was a wonderful school teacher for 36 years. But most of all, she was a devoted and loving mother to their only daughter, Ormah Jeanne Jenkins Boswell of Kannapolis, and "Nannaw" to her grandchildren and great-grandchildren.

Mrs. Jenkins was a talented lady. Her grandchildren have many happy memories of time spent on and around the piano bench - singing and sometimes just listening - especially during the holidays. And she could grow anything - she and Pawpaw always had the most beautiful roses.

Always a strong and determined person, the last day she could speak to me, she said, "I want the baby to be born today!" (Her fourth great-grandchild was due.) The nurses asked us if she were waiting for something. We knew she was. Two days after Robert Gabriel was born, Nannaw stopped breathing and went to be with God.

Surviving are her husband, the Reverend T. R. Jenkins of Kannapolis; their daughter, Jeanne Jenkins Boswell of Kannapolis; four grandchildren: Debi Canter of Raleigh, Dori Swaringen of Concord, Rob Boswell of China Grove, and Donae Yoos of Concord; and four great-grandchildren: Meghan Canter, Jessica and Parker Swaringen, and Gabriel Boswell.

Debi Canter



ESSIE LEWIS STRAWBRIDGE

1902 - 1996



Essie Lewis Strawbridge survived her husband, Reverend Ishmael Jennings Strawbridge, 10 years to the day. For over 50 years Essie and Ishmael shared a marriage that was filled with love, mutual support, and humor. Nearly 40 years of that were spent in the service of the NC Conference of The United Methodist Church. In both marriage and service to the ministry, they were an inseparable team, each dedicated wholly to the other, and each quite a whole person on their own. At the moment of my grandfather's death on January 12, 1986, Grandmother's first thought was, "I've got to tell Ish." In later conversations with family members, she shared with us the irony of wanting to tell her husband that her husband had died. For her, and us, this story summed up how closely integrated these two souls were.

Essie was born on her father's farm in Wayne County on June 14, 1902. Her parents were William Urban and Calista Ellen Mathis Lewis. She grew up in Durham, where her family moved in her youth. As a young adult, she taught school at Jalong, Walnut Cove, and Newton Grove. She was teaching when she met and married the young minister on December 26, 1928. At that point, her role changed from teacher to minister's wife, which entailed teaching and much more. She helped organize Vacation Bible School, created craft projects for the children of the church, and learned piano to accompany hymns. She and Ish served in 14 locations during the remaining 39 years of my grandfather's ministry, mostly in smaller towns and country circuits. They made many good friends during those appointments, and she recalled them fondly for the rest of her life.

Essie's daughter, Mary Ellen, married Dewey Yarborough. Dewey and Ellen, my parents, raised four children in Winston-Salem. What a treat it was for us when the Strawbridges retired to Winston-Salem in 1967. I'm sure that anyone who has had Sunday dinner at my grandmother's house will understand. In addition to the great food, my grandmother gave us a lot of love and laughter, and a living example of how to be tough in life without being callous. Like so many of her generation, Essie required little and appreciated much.

Essie spent her last few years at Arbor Acres in Winston-Salem. Her grandchildren brought children of their own to visit, and three new great-grandchildren were born during her time at Arbor Acres. She relished time spent with each new child, and, "Let me hold that baby" became her motto.

Essie passed away on January 12, 1996. Her funeral service was led by the Reverend William Medlin at Ardmore UMC in Winston-Salem. Interment was at Forsyth Memorial Park.

"Surely goodness and mercy shall follow me all the days of my life, and I will dwell in the house of the Lord forever."

J. Mark Yarborough

MARTHA LAURA EDWARDS BOONE

1896 - 1996

Waffles and Antiques! Care Taker and Supportive Spouse! Friend and Church Leader! Youth Counselor and Teacher! These are just a few words that describe the full and remarkable life of Laura Boone. When the cabinet appointed us five miles apart (the Boones in their last appointment and we were in our first one), we learned a lot about effective ministry from the pulpit and the parsonage. Friday night suppers with Laura's waffles and Ben's conversation, plus a growing appreciation of their antiques, was the beginning of a friendship that has lasted for 40 years.



A native of Roxboro, Laura was born August 26, 1896, the daughter of Margaret and William Edwards. A graduate of East Carolina Teachers College, she taught in the public school system for a number of years. She met Ben Boone when he was a student pastor in Rougemont, and they were married on November 30, 1916. That was the beginning of a team-ministry that served not only local churches, but influenced many young people in the Youth Summer Assemblies at Louisburg College. Ben and Laura were affectionately known and "Pa and Ma Boone."

Ben's appointments took them to Mebane, Windsor, Whitakers, Pinetops, Pasquotank, East Rockingham, Cary, Zebulon, Fairmont, Jonesboro Heights, St. Pauls, Hookerton, and Pikeville. They built a home in Fairmont when Ben retired. After his death on March 5, 1959, Laura devoted a number of years caring for a handicapped woman in Wilson until she sold her Fairmont home and moved to Durham (and later, in 1982, to the Methodist Retirement Community).

Laura died January 20, 1996 (seven months before celebrating her 100th birthday). Funeral services were held in Trinity Church in Fairmont on January 23 by the Reverends Troy Todd and Robert Moore. Burial was in the Floyd Memorial Cemetery in Fairmont. She is survived by one brother, J. Harry Edwards, and one sister, Nell E. Williams, both of Roxboro.

Laura was gracious, loving, and caring. She loved people and her family. She will always be remembered by those whose lives she touched throughout her long, fruitful, and happy life.

The family received a note from one of Laura's Fairmont friends that sums up so well the life of this servant of God. "Laura was a dear friend who loved life and lived it to the fullest. She discovered and shared her strengths and talents, traits which were uniquely her own. She sought and found that which was beautiful in all people and in all things. Her heart was ever full of love and warm with compassion. With the loss of such a dear friend, I have happy memories as I reflect on one who brought pleasure to so many through her unselfish acts."

Wallace H. Kirby

NELLIE MAE VEACH HAILEY

1914 - 1996

Nellie Veach Hailey, 81, died January 27, 1996. The funeral service was held at the Sunset Avenue Chapel of Johnson Funeral Home in Rocky Mount. The Reverend Caswell Shaw, pastor of First UMC in Rocky Mount, and Dr. Thomas A. Collins, retired clergy and former president of NC Wesleyan College, officiated. Burial was beside her husband at Rocky Mount Memorial Park.

Mrs. Hailey is survived by a half-sister, Mrs. Jack Fallin of Madison; several nieces and a nephew, and many close friends.

The daughter of the late Isaac and Hettie L. Veach, she was born May 1, 1914, in Forsythe County, and she grew up to have a nursing career.

On December 8, 1939, she was married to James Russell Hailey, who was a watchmaker in Burlington and who later served in World War II. Upon his discharge from military service, he entered Elon College. While her husband pursued his degree program and ministerial education, Mrs. Hailey was employed as a nurse. For several years, she worked at the Methodist Retirement Home in Durham, and he served as part-time chaplain for the residents.

Dr. Hailey held appointments at Orange in 1952 and Person in 1954. He attended Duke Divinity School in 1956; Duke University Graduate School in 1959, and was professor and chaplain at NC Wesleyan College in 1961. He pastored several churches while at NC Wesleyan: Red Oak in 1963, Middlesex in 1966, and Mt. Zion in 1967. During this time, Mrs. Hailey joined him in tireless service. Both of them also were very active in civic and community clubs. Dr. Hailey died on December 21, 1975.

Mrs. Hailey continued to work in church and college affairs all her active life. She sang in the First UMC choir in Rocky Mount for many years. She was a member of the Order of Eastern Star, Lydia #109, and a past Matron, and she was a member of the Tar River Women's Club. She was a retired LPN after working in the local hospital and in private care for many years.

Mrs. Hailey was most interested in the welfare of others, and many will recall the kindnesses shown to them as she touched their lives as nurse, nurturer, caretaker, friend. If help was needed, she dropped everything else, and she was there. This true example of Christianity was found by all who knew her and associated with her.

Marion Sawyer



LOUISE COURTNEY GODWIN POOLE

1899 - 1996

Louise Godwin Poole was born in Isle of Wight County, VA, near Smithfield on November 21, 1899, the fifth of six children of John Godwin III and Evelyn Matthews Godwin. She was graduated from Isle of Wight High School and the Virginia State Normal School at Farmville, now Longwood College. She taught first in Virginia and then in North Carolina at Stantonsburg, where she met and married the Reverend Ivey Talmage Poole on November 20, 1928, who was a widower with three small daughters. Another daughter and one son were born to this union.



Together, the couple served 10 charges in the NC Conference: Stantonsburg, Jonesboro (now Sanford), Yanceyville, Jackson, Richlands-Jacksonville, Swepsonville, Bailey, Vance, Benson, and Warsaw, before retiring to Durham in 1957.

Mr. Poole died December 17, 1963. In 1966, Mrs. Poole moved back to Smithfield, VA, her home until her death in Suffolk, VA, on February 10, 1996 at age 96.

Funeral services were held February 14 at Uzzell UMC where she was a member as a child and after 1966, with the Reverend John Jones officiating. Burial was in Maplewood Cemetery in Durham the next day with graveside service conducted by the Reverend Frederick Breeden, pastor of Benns UMC at Smithfield, VA, and a granddaughter's husband.

Immediate survivors are her daughter: Evelyn Poole Gorham of Springfield, VA; her son: I. Talmage Poole, Jr., of Smithfield, VA; six grandchildren; and eight great-grandchildren. Also surviving are a sister-in-law and three nieces.

AN APPRECIATION

Both as a child and a young adult, the Methodist Church was an important influence in my mother's life. She was active in the Uzzell ME Church, serving as a Sunday School teacher and in the choir, and worked with her father to organize Sunday Schools in neighboring rural churches.

At her marriage she became the mother of three small daughters, Medora, Adeline, and Mary. A woman of tireless energy, Mother was never too busy to help with homework, to give birthday parties, and to serve as a school room mother, as well as to participate extensively in the activities of the churches she and my father served.

In every church she worked as a Sunday School teacher, sang in the choir, was active in Ladies Aid, organized and directed youth choirs, taught in Vacation Bible Schools, and in one charge organized a Women's Society of Christian Service. In the larger community she often directed musical programs, and helped with planning high school graduation exercises.

Mother had a great love of people in all walks of life. Over the years, we had many "dinner guests" who had nowhere else to go. Even at my Father's last charge, we had a homeless man for Christmas dinner, and with the help of another minister, secured lodging for him as all of our beds were in use.

After returning to Smithfield, Mother was able to devote more time to her grandchildren. She was a terrific grandmother, making pallets on the living room floor for their indoor "camp-outs," applauding their many "theatric endeavors," and taking them on their first fishing trips. She lived to attend the marriages of four grandchildren, and to rock eight great-grandchildren.

Mother also had a strong faith and tremendous courage in the face of adversity. My step-sisters, Medora and Adeline, died before I reached high school; only my step-sister Mary lived to raise a family, and she too died prematurely, six years ago.

In her eighties and nineties, Mother devoted most of her time and energy to caring for my brother, Talmage, who is confined to a wheelchair with MS. Until two years ago, she kept house and looked after a near-invalid with no other help than for weekly housecleaning.

Mother's love for people, for her church, and for her God spanned almost a century. She was truly a remarkable person.

Evelyn P. Gorham

MARY BELL DOUGLAS McCALLUM

1908 - 1996

On March 17, 1996, Sister Mary Bell Douglas McCallum, answered God's call to come home. She departed this life at Scotland Memorial Hospital in Laurinburg after a recent illness, and an extended stay at Edwin Morgan Center in Laurinburg.

The celebration of her homegoing was held at Piney Grove UMC in Maxton with Reverend Robert A. Fairley, officiating. Interment was at the Piney Grove Church Cemetery. A special tribute was written by her niece, Blondell McIntyre:

FINALLY

The time has finally come for you to say good-bye.

You lived a long and beautiful life, you've earned your wings to fly.

Fly away to glory, the place you longed to be.

Where your mother, father, sisters & brothers await for you to complete the family tree.

So sleep on Aunt Mary, take your rest.

We loved you, but God loved you best.

Better known by many of her family as "Pal," she was born July 19, 1908 in Robeson County to the late Archie and Caroline McRae Douglas, and she was the last surviving child of the legacy of Archie and Caroline McRae Douglas.

Pal received her education from the public schools of Robeson County and Robeson Community College. She was joined in holy matrimony to the late Reverend Jefferson McCallum who spent more than 40 years in active ministry and, following retirement, assisting in the ministry of the church. He preceded her in death on August 18, 1970.

Mrs. McCallum's church affiliation began at an early age at Piney Grove UMC in Maxton. Throughout her good health, she was a faithful member, and during her membership she served in the following areas: Piney Grove UMW, Sunday school musician, Piney Grove Senior Choir, Pastor-Parish Relations, and many other committees within the church.

Her community affiliations included membership in the Bonney Memorial Tent #375, and her last employment position was in the Housekeeping Department of Scotland Memorial Hospital in Laurinburg.

Mary was a loving wife, sister, aunt, and cousin, with a friendly personality. She especially enjoyed traveling, meeting people, playing the piano, and singing. She lived a long fruitful life, and she will be greatly missed by all who knew her.

To cherish her memories, she leaves two sisters-in-law: Wilhelmina McCallum of Fayetteville, and Doretha Douglas Christian of Maxton; several nephews, nieces, and a host of cousins and friends.

The Family



FRANKIE JANE BAREFOOT CONNOR

1923 - 1996

Frankie Jane Barefoot Connor, 72, of Wilmington, died May 22, 1996 of complications from pneumonia, having never recovered from a severe stroke in 1991 which left her disabled.

She was born on June 26, 1923 in Columbus County, the daughter of the late Clarence and Nettie Clemmons Barefoot. She was a former nurse in the Fayetteville and Clinton Hospitals, and the Cape Fear Memorial Hospital in Wilmington. She was the widow of the late Reverend William Oliver Connor, who had been an elder in the NC Conference of The UMC.

Funeral services were conducted at Peacock's Chapel in The Pines at Whiteville. Interment was beside her husband in the Pierce Cemetery.

Frankie is survived by a daughter, Elizabeth Connor Pope of Charlotte; a grandson, Eric Sloan Pope of Wilmington; three great-grandchildren, Erica, Brandi, and Jason Eford of Charlotte; three sisters, Helen Pope and Letha Pope, both of Hallsboro, and Margie Wooten of Clarkton; and a brother, Howard Barefoot of Port Clinton, OH. She also was preceded in death by a son, Charles Richard Connor, and a granddaughter, Deidra Denise Davis.

My mother and father met while he was working in business in Whiteville and they were married on March 23, 1941. I feel they both responded to God's call to the ministry because it was together that they went on to serve many eastern NC churches: Mattamuskeet, Warren Circuit, Goldsboro: Salem, Salemburg, Ebenezer-Westwood, North Gates, Lumberton Circuit, Fayetteville: Asbury, Roberdel, Bethel, Bonlee, Garland, and Harrells. They lived the best example of what it means to be a Christian, the kind many of us strive to become. And over the years, Mother received many compliments for her good cooking as well as her church work.

Poor health required my father's retirement in 1976 and their life slowed down, but their love and devotion for friends and family remained. When my father died on August 7, 1993, they had ministered together to a host of God's children for over 52 years.

Mother, even to the very end of her life, always thought of others first, therefore always putting herself last. She was so kind and such a gentle lady. She was the most wonderful mother any child could ask for, and she loved her family. When she was in Charlotte with me, for I kept her at home and cared for her as long as I could, her grandson and great-grandchildren would visit her often. They took part in her care, and she was happiest when they were around. Erica, 16 now, has a beautiful singing voice, and Mother loved to hear her sing. She seemed to realize every moment with them was precious, and too soon to be the last. Though we will miss her here, what a joyous celebration she will have in heaven to be again with those loved ones who went before her.



Elizabeth Connor Pope

ROLL OF DECEASED MINISTERIAL MEMBERS - 1837 to 1992

(See 1992 JOURNAL)

ROLL OF DECEASED MINISTERIAL MEMBERS - 1993-1996

NAME	DATE & PLACE OF BIRTH	JOINED CONFERENCE	DATE & PLACE OF DEATH	PLACE OF BURIAL
David Gilbert Bradley	1916-Portland,OR	1939-Long Bea.,CA	1992-Durham	(cremation)
Harvey Bynum Johnson	1930-Cumb'rlnd Co.	1953-Durham	1992-Birmingham,AL	Winston-Salem
Thomas Ray McKay, Sr.	1932-Hamlet	1964-Burlington	1992-Leesburg, FL	
John Kern Ormond, Sr.	1912-Hillsborough	1937-Raleigh	1992-Elizabeth City	(cremation)
Hayward Lester Tenney	1927-Buckhannon,WV	1965-Raleigh	1993-Kinston	Kinston
Robert Wesley Dawson, Sr.	1924-Elizabeth,NJ	(Interim Supply)	1993-Whiteville	LakeWaccamaw
Marvin Dewey Tyson	1920-Pitt Co.	1950-Kinston	1993-Greenville	Farmville
Konstanty Marceli Naider	1899-Wolborz,Poland	1926-Warsaw,Pol.	1993-Albany,NY	Katowicie,Pol.
Harley McCoy Owens, Jr.	1919-Wilson Co.	(FTLP)	1993-Goldsboro	Pikeville
Carlton Frederick Hirschi,Sr.	1922-Brooklyn,NY	1947-Elizabeth City	1993-Durham	Pittsboro
Ralph William Pritchard	1909-St.Louis,MO	1935-Bedford,IN	1993-Clover,SC	York,SC
Walter Eugene Tisdale	1933-Montgomery,AL	1955-Fayetteville	1993-Wilmington	Burlington
Robert Earl Cushman	1913-Fall River,MA	1939-GenesseeConf.	1933-Damariscotta,ME	Manchester,VT
Daniel Clifton Boone	1902-Northampton Co.	1943-Rocky Mt.	1993-Roanoke Rapids	Halifax
William Oliver Connor	1911-Fair Bluff	1957-New Bern	1993-Wilmington	Hallsboro
Early Clifford Shoaf	1927-High Point	1952-Charlotte	1993-Edenton	(cremation)
Vergil Erwin Queen	1909-Burke Co.	1939-Fayetteville	1993-Durham	Raleigh
Percy Owen Lee	1897-Faison	1925-Fayetteville	1993-Raeford	Raeford
George DuRant Miller	1907-Columbia,SC	(FTLP)	1993-Clearwater,FL	Largo,FL
Henry Fulton Pollock	1902-Pittsburgh,PA	1928-McKeesport,PA	1993-Durham	Sampson Co.
Cecil Dubois Schutt	1946-Charleston,SC	1980-Fayetteville	1993-Charleston,SC	Varnville,SC
Kelly Johnson Wilson III	1946-Waynesboro,VA	1974-Fayetteville	1994-Durham	(cremation)
James Doyne Young	1903-Magazine,AR	1932-Durham	1994-High Point	Durham
Samuel Gordon Dodson,Jr.	1924-Efland	1952-Burlington	1994-Durham	Efland
Durward Thomas Goodwin	1907-Harrison Co.,WV	1930-WV Conf.	1994-Greenville	Snow Hill
Fletcher Woodrow Fraley	1918-Lexington,SC	1973-Fay'tvl (AM)	1994-Greensboro	Ft. Bragg
Allen Richardson	1921-Pawtucket,RI	1964-Burlington	1994-Myrtle Beach,SC	Columbus Co.
Jack Warren Moore	1913-Danville,IL	1960-Rocky Mount	1994-Rocky Mount	Gloucester
William Albright Seawell	1915-Moore Co.	1950-Kinston	1994-Snow Camp	Snow Camp
John Paul Edwards, Sr.	1923-Bynum	1946-Henderson	1994-Goldsboro	Warsaw
Thomas Marvin Vick, Jr.	1916-Cisco,TX	1938-Elizabeth City	1994-Durham	Raleigh
Ester Maxwell McNair, Jr.	1922-Laurinburg	(FL)	1994-Laurinburg	Wagram
Jesse Frank Minnis	1895-Orange Co.	1922-High Point	1994-Durham	Efland
Leroy Spells	1922-Wilson Co.	(PL)	1994-Oxford	Clayton
John Robert Poe, Sr.	1908-Chatham Co.	1935-New Bern	1994-Durham	Durham
John Malloy Owen III	1927-Fayetteville	1952-Burlington	1994-Goldsboro	Fayetteville
Hyman LeRoy Harris	1897-Pitt Co.	1930-Henderson	1995-Carolina Beach	Zebulon
Chester Darroll Brown	1921-High Point	1951-Greensboro	1995-Goldsboro	Highfalls
James Worth Lineberger,Sr.	1908-Rock Hill,SC	1932-Durham	1995-Raleigh	Raleigh
Dwight Sapp Martin	1952-Cincinnati,OH	1986-Fayetteville	1995-Cincinnati,OH	Cincinnati,OH
Joseph Benjamin Bethea	1932-Dillon,SC	1977-Fayetteville	1995-Columbia,SC	Boonville
William Junius Neese	1914-Graham	1940-Wilmington	1995-Sanford	Sanford
Tryon Delton Lowry, Sr.	1943-Robeson Co.	1992-Fayetteville	1995-Rockingham	Rowland
Mary Alene Hall Clive	1945-Washington,DC	1984-Fayetteville	1995-Chapel Hill	Raleigh
William Winter Newman	1929-Passaic,NJ	1966-Rocky Mount	1995-Apex	Apex
Charles Hall Mewborn	1918-Wayne Co.	1953-Durham	1995-Gibson	(cremation)
Paul Wendell Boone	1930-Clarksville,TN	1956-Harrisonburg,VA	1995-Morehead City	Clarksville,TN
Bruce Wayne McPherson	1948-Elizabeth City	1991-Fayetteville	1995-Durham	Vance Co.
Wallace Martin Ellis	1923-Hoke Co.	1954-Raleigh	1995-Greenville	Williamston
Robert Edward Walston	1905-Edgecombe Co.	1934-Washington	1995-Greenville	Tarboro
Billie Rudolph McCullen	1921-Wayne Co.	1964-Burlington	1995-Goldsboro	Goldsboro
Thomas Bryant Hough	1903-Anson Co.	1929-Kinston	1995-Mt.Pleasant,SC	Mt.Pleasant
Walter Allen Wentz, Jr.	1925-Rockingham	1952-Burlington	1995-Franklin,VA	Franklin
Ramsey Leon Crossno	1910-Bells,TN	1936-New Bern	1995-Clinton	Moyock
Orville Earl Leonard	1910-Adams Co.,OH	1972-Durham (AM)	1995-Burlington	Augusta,GA
Alton Scott Lancaster	1908-Raeford	1948-Greenville	1996-Lumberton	Raeford
Grant Sneed Shockley	1919-Philadelphia,PA	1943-S.NJ	1996-Atlanta,GA	Collingdale,PA
Eugene Addison Collins,Sr.	1934-Berwick,PA	(FL)	1996-Clermont,FL	(cremation)
Walter Bryan Gregory	1914-Angier	1943-Rocky Mount	1996-Matthews	Roanoke Rapids

HISTORICAL STATEMENT

I. COMPOSITION

The North Carolina Conference of The United Methodist Church is composed of:

- A. The eastern portion of the former North Carolina Conference of The United Methodist Protestant Church.
- B. The former North Carolina Conference of The Methodist Episcopal Church South.
- C. The coastal region of the former Blue Ridge-Atlantic Conference of The Methodist Episcopal Church.
- D. The Eastern District, North Carolina-Virginia Conference, Central Jurisdiction.

II. ORGANIZATION

The organizing dates of the four former Conferences were as follows:

- A. The North Carolina Conference of The Methodist Protestant Church 1828, at Whitaker's Chapel in Halifax County, North Carolina.
- B. The North Carolina Conference of The Methodist Episcopal Church, South, 1837.
- C. The Blue Ridge-Atlantic Conference of The Methodist Episcopal Church, 1879, at Greensboro, North Carolina, first named Southern Central Conference; two years later, 1881, renamed Blue Ridge-Atlantic Conference.
- D. The Eastern District North Carolina-Virginia Annual Conference was organized at a special session on August 11, 1964, at Bennett College, Greensboro, North Carolina.

III. SESSIONS OF THE CONSTITUENT CONFERENCES BEFORE UNION IN 1939: (See 1988 *Journal*.)

IV. UNION: The Unification of the North Carolina Conferences was accomplished by the Unification of the three major branches of American Methodism in the United States at Kansas City, Missouri, May 10, 1939.

V. SESSIONS SINCE UNION IN 1939: (See 1988 *Journal*.)

VI. SESSIONS OF OTHER CONFERENCES: (See 1988 *Journal*.)

VII. SESSIONS SINCE UNION IN 1968 OF THE METHODIST CHURCH AND THE EVANGELICAL UNITED BRETHREN CHURCH

Sessions of the NC Conference of The United Methodist Church, 1968 - 1996

HELD	WHEN	PRESIDENT	SECRETARY
143 Fayetteville	June 1968	Paul N. Garber	W. Carleton Wilson
144 Chapel Hill	June 1969	W. R. Cannon	W. Carleton Wilson
145 Greenville	June 1970	W. R. Cannon	W. Carleton Wilson
146 Fayetteville	June 1971	W. R. Cannon	W. Carleton Wilson
147 Durham	June 1972	W. R. Cannon	A. Kimsey King
148 Fayetteville	June 1973	W. R. Cannon	A. Kimsey King
149 Fayetteville	June 1974	R. M. Blackburn	A. Kimsey King
150 Fayetteville	June 1975	R. M. Blackburn	James H. Coile
151 Fayetteville	June 1976	R. M. Blackburn	James H. Coile
152 Fayetteville	June 1977	R. M. Blackburn	James H. Coile
153 Fayetteville	June 1978	R. M. Blackburn	James H. Coile
154 Fayetteville	June 1979	R. M. Blackburn	James H. Coile
155 Fayetteville	June 1980	R. M. Blackburn	James H. Coile
156 Fayetteville	June 1981	W. R. Cannon	L. T. Wilson
157 Fayetteville	June 1982	W. R. Cannon	L. T. Wilson
158 Fayetteville	June 1983	W. R. Cannon	L. T. Wilson
159 Fayetteville	June 1984	W. R. Cannon	L. T. Wilson
160 Fayetteville	June 1985	C. P. Minnick, Jr.	L. T. Wilson
161 Durham	June 1986	C. P. Minnick, Jr.	L. T. Wilson
162 Fayetteville	June 1987	C. P. Minnick, Jr.	L. T. Wilson

HELD	WHEN	PRESIDENT	SECRETARY
163 Fayetteville	June 1988	C. P. Minnick, Jr.	L. T. Wilson
164 Fayetteville	June 1989	C. P. Minnick, Jr.	James H. Coile
165 Fayetteville	June 1990	C. P. Minnick, Jr.	James H. Coile
166 Fayetteville	June 1991	C. P. Minnick, Jr.	James H. Coile
167 Fayetteville	June 1992	C. P. Minnick, Jr.	James H. Coile
168 Fayetteville	June 1993	C. P. Minnick, Jr.	James H. Coile
169 Fayetteville	June 1994	C. P. Minnick, Jr.	James H. Coile
170 Fayetteville	June 1995	C. P. Minnick, Jr.	James H. Coile
171 Fayetteville	June 1996	C. P. Minnick, Jr.	James H. Coile

Pastoral and Diaconal Rolls

SECTION V



1996-1997 CONFERENCE MEMBERS IN FULL CONNECTION, ROLL AND PASTORAL RECORDS OF

NOTE: This was formerly the Chronological Roll and is now alphabetically arranged for greater convenience and to provide a listing of the service records of conference members in full connection, both effective and retired. These records include only service in the North Carolina Conference. Please note that service years vary in value and the Conference Board of Pensions includes each year of service in terms of annuity credit. The figures in the right hand column indicate the number of years service under episcopal appointment to the North Carolina Conference after being received into the Conference. All questions concerning years applicable to annuity credits should be directed to the Board of Pensions.

	LP		Appointment				
	Years	Present Relation	First Admitted	When Admitted	Ordained Deacon	Ordained Elder	Yrs Not Including LP Yrs
AARON, CHARLES LYNN, JR.	E		Fayetteville	1983	1983	1989	13
Transf. from Memphis Conf., 1986; Lumberton Circuit, 1986; Appointed to Attend Sch., 1988							
ADAMS, DENNIS MARION	E		Fayetteville	1973	1973	1976	19
Roanoke Rapids, First Assoc., 1976; Goldsboro, Pine Forest, 1978; Campus Minister, Methodist College, 1980; Leave of Absence, 1984; Fayetteville: Camp Ground, Assoc., 1988; Greenville: St. James, Assoc., 1995							
AILLS, LOVELL ROY	5	E	Wilmington	1959	1959	1961	37
Lucama-Brietz Memorial, 1959; Providence, 1969; Hamlet-Fellowship, 1964; Pikeville-Jefferson, 1969; Wilmington: Pine Valley, 1974; Zebulon, 1977; Durham: Bethany, 1983; Clayton, 1988; Wendell, 1993; Carthage, 1996.							
AITKEN, PAUL WESLEY	3	R	Charleston, WV	1952	1952	1955	35
Trans. from W. Va., 1955; Leasburg, 1952; Roper, 1955; Duke Hospital, Chaplain, 1956; Retired, 1987							
ALEXANDER, FRANKLIN LEE	E		Fayetteville	1977	1972	1980	15
Fletcher's Chapel, 1979; Disability Leave, 1981; Leave of Absence, 1982; Ellis Chapel, 1984; Retired, 1994							
ALEXANDER, GAYLE THOMAS		R	New Bern	1957	1957	1960	28
Trans. from Kentucky, 1950; Hebron-Chestnut Ridge, 1956; Trinity, 1962; Webb Avenue-Trinity, 1969; Clinical Chaplain, Alamance Co. Mental Health Center, 1972; Retired, 1984							
ALEXANDER, JOSEPH CULBRETH, JR.	E		New Bern	1957	1957	1961	39
Chapel Hill: Orange, 1958; Creedmoor, 1960; Chapel Hill: Aldersgate, 1965; Ohio Univ. Grad. School, 1969; W. Carolina Univ., Asst. Prof. of Speech Comm. & Rhetoric, 1973; Assoc. Dean, WCU, 1989							
ALLEN, DANNY GREGORY	3	E	Fayetteville	1974	1974	1977	22
Bethesda, 1971; Tarboro, St. James Assoc., 1972; Franklin Ct., 1973; Franklinton, 1975; Mt. Zion, 1977; Wendell, 1983; Warsaw, 1987; Clinton: Grace, Coharie, 1991							
ALLEN, EBERN EARL	E		Fayetteville	1992	1992	1996	4
Phillips Chapel, 1990.							
ALLEN, FRANK BRUCE	3	E	Fayetteville	1983	1983	1987	13
Leah's Chapel-Shiloh (LP), 1980; Mattamuskeet, 1983; Robersonville, 1987; Littleton, 1990; Pilmoor Mem., 1995							
ALLEN, GORDON EDMOND, JR.	7.5	R	Durham	1961	1956	1958	39
Nash Chapel, 1953; Seven Springs, 1956; Providence-Falling Creek, 1957; Currituck, 1961; South Mills, 1963; Kittrell-Plank Chapel, 1966; Person Street, 1970; Wesley's Chapel, 1972; Center, 1973; Sabbatical, 1974; Harrells, 1975; Midway-Bethlehem, 1977; Jerusalem-Zion, 1979; Allensville-Trinity, 1982; Kipling-Cokesbury, 1986; Garland, 1988; Rich Square-Woodland, 1990; Marrow's Chapel, 1992; Retired, 1993							
ALLRED, GARY EDMUND	4	E	Fayetteville	1991	1991	1995	6
Tabernacle (SI), 1986; Salemburg (SL), 1987; Andrews Chapel (SL), 1989; Johnston Circuit, 1993; Sunrise, 1996.							
ALLRED, SUSAN LUTZ	E		Fayetteville	1983	1983	1986	13
Saxapahaw, 1983; Chapel Hill: Aldersgate, 1987							
ANDREWS, CHESTER JAMES		R	Greenville	1931	1933	1935	41
Scotts Hill, 1932; Maysville, 1933; Warsaw, 1937; Webb Avenue-Fountain Place, 1940; Maxton, 1945; Chadbourn, 1948; Rosemary, 1949; Robbins, 1953; Ahsokie, 1957; Mount Gilead, 1960; Fifth Avenue, 1964; Hertford, 1968; Retired, 1972							
ANDREWS, JOHN CLEVELAND, JR.	E		Rocky Mount	1960	1960	1965	36
Duke Div. School, 1959; Jerusalem-Zion, 1960; City Road, 1964; Littleton, 1968; Maury-Mt. Herman, 1970; Hollands, 1975; Elm City, 1980; Northampton, 1984; Pink Hill-Beulaville, 1992; Magnolia, 1996.							
ARMSTRONG, EDWARD PORTER	1	R	Wilson	1958	1958	1961	29
Hay St.: Assoc. 1955; Waccamaw, 1958; Union Chapel, 1962; Fremont, 1964; Riverside, 1968; Riverdale, 1969; Pamlico Parish: Associate, 1976; Retired, 1987							
ARMSTRONG, RALPH MARTIN	E		Fayetteville	1980	1980	1983	16
Macon, 1979; GR: Jarvis Memorial, Assoc., 1982; Evansdale-Black Creek, 1986; Hookerton, 1988							
AUMAN, JAMES ALBERT	1	R	Elizabeth City	1947	1952	1954	41
Stem, 1947; Four Oaks, 1947; Fayetteville Circuit, 1951; Camp Ground 1954; Hertford 1956; Garner, 1961; Association of Methodist Colleges, Raleigh, 1964; Highland, 1969; Jacksonville: Trinity, 1972; Wilmington District Superintendent, 1975; Henderson: First, 1981; Graham: First, 1984; Retired, 1988							
AYCOCK, JOHNNIE DOLPHUS		R	Elizabeth City	1947	1947	1949	41
Rocky Mount: First, Assoc. & Ed. Director, 1948; Scotland Neck, 1949; Lumberton Circuit, 1953; Ellerbe, 1957; Saxapahaw, 1960; West End, 1964; Wilson-Winstead, 1968; Snow Hill-Calvary, 1973; Havelock: First, 1975; Warsaw, 1977; Fremont, 1981; Maxton: St. Paul, 1985; Retired, 1988							
AYDLETT, WILBUR CHRISTOPHER, JR.	E		Fayetteville	1989	1989	1992	7
Wilmington: Epworth, 1982; Butner: Community, 1986; Roxboro: Longhurst, 1990; Hawkins-Tabor, 1993							
BAILEY, JAMES EDWARD	4	E	Fayetteville	1989	1989	1993	7
Centenary-Harrells, 1985; Harrells-Westview, 1986; Stem-Bullock's, 1988; Hamlet-Fellowship, 1991; Norlina, 1996.							
BAILEY, JAMES HERBERT	5	E	Wilson	1958	1958	1960	38
SC Conf. (LP), 1953; WNC Conf. (LP), 1955; Elm City, 1956; West Nash, 1961; Waldon, 1965; Chestnut St., 1968; Greenville: Jarvis Memorial, 1984; Wilmington District Superintendent, 1984; Cary: White Plains, 1987; Wilson: First, 1990							

	LP			Appointment			
	Appointment	Present	First	When	Ordained	Ordained	Yrs Not
	Years	Relation	Admitted	Admitted	Deacon	Elder	Including LP Yrs
BAKER, MILLARD RANDALL		R	Knoxville, TN	1953	1955	1957	40
Trans. from Holston Conf., 1956; Glendon, 1956; Haw River, 1957; Pittsboro, 1960; West Burlington, 1968; Goldsboro: St. Luke, 1974; Wilmington: Wesley Memorial, 1978; Kinston: Queen St., 1982; Elizabeth City District Superintendent, 1987; Retired, 1993							
BALDRIDGE, ROBERT LEE	3	E	Greenville	1956	1957	1959	40
Red Oaks-Yorks Chapel, 1956; Pmetops-Conetoe, 1959; Glenwood, 1964; Conway, 1965; Macedonia, 1968; Salem, 1973; Coordinator, Leadership and Development and Adult Work, Conference Council on Ministries, 1974; Wilm: Grace, 1980; Assoc. Dir. Conf. COM, 1983; Goldsboro: St. Paul, 1985; Rockingham District Superintendent, 1989; Ex. Dir., CCOM, 1993							
BAME, ROBERT LEE		R	Rocky Mount	1943	1943	1945	40
West Halifax, 1943; Pikeville, 1947; La Grange, 1951; Southern Pines, 1954; Fifth Avenue, 1959; Hertford: First, 1964; Tarboro: St. James, 1968; Roxboro: Long Memorial, 1973; Raleigh: Millbrook, 1977; Retired, 1983							
BANKS, DAVID ARNOLD	1	E	Fayetteville	1985	1985	1987	11
Morehead City: St. Peter's (LP), 1984; Morehead City: St. Peter's, 1985							
BARBER, MORRIS LEE	4	R	Ohio	1967	1967	1969	29
Trans. from Ohio Conf., 1967; Pleasant Green, 1967; Banks-Grove Hill, 1969; Bahama: Mt. Bethel, 1973; Brooksdale-Brookland, 1977; Pleasant Hill, 1982; Roanoke, 1986; Pinebluff, 1988; Princeton, 1992; Spring-Lebanon-Garysburg, 1993; Retired, 1996							
BARBER, WILSON EDWARD		DL	Chapel Hill	1969	1969	1974	27
Wt: Grace, Assoc., 1969; Raleigh: Franklin, 1971; Mt. Zion, 1973; Erwin, 1975; Fayetteville: St. Andrews, 1979; Kitty Hawk, 1983; Rocky Mt.: Englewood, 1987; Wt: Grace, 1988; Laurinburg: St. Luke, 1990; Siler City: First, 1992; Disability Leave, 7/1/94.							
BARBOUR, BERRY OTHA	8	E	Fayetteville	1974	1969	1977	22
Wesley Memorial, 1966; Cotton, 1968; Hoke Ct., 1969; Kipling, 1972; Gatesville, 1977; Durham: St. Paul, 1981; Raleigh: St. James, 1986; Aberdeen: Page Memorial, 1987; Approved Evangelist, 1989, Hamlet: First, 1991; Whiteville, 1995							
BARFIELD, WARREN CLARK		E	Fayetteville	1973	1973	1976	23
Wt: Wesley Mem. Assoc., 1975; Jerusalem-Bethel, 1977; Saxapahaw, 1979; Walnut Grove, 1984; Sharon, 1986; Glendon, 1987; Pink Hill-Beaulville, 1996							
BARRETT, TROY JAMES		R	Henderson	1946	1946	1948	40
Dir. of Youth Work & State Dir. of Student Work, Durham, 1946; Broadway, 1949; Methodist Home for Children, 1952; Zebulon-Wendell, 1954; Zebulon, 1955; Wesley Memorial: Warrenton, 1959; Cary: First, 1964; New Bern: Centenary, 1969; Jarvis Memorial, 1970; Durham: Epworth, 1974; Laurinburg: First, 1977; Smithfield: Centenary, 981; Lillington, 1984. Retired, 1986; Raleigh: Aventura Ferry, Assoc. (RM) 1989							
BASS, WALTON NEEDHAM		R	Durham	1953	1953	1953	18
Rougemont (Supply), 1951; Woodington-Webb, 1953; Beech Grove, 1956; Trenton, 1959; Norman 1963; Cary: White Plains, 1966; Durham: Wellons Village, 1967; Sabbatical Leave, 1969; Supernumerary, 1970; Honorable Location, 1977; Readmitted into FC & retired, 1985							
BAUMAN, ROBERT JEFFERY		E	Fayetteville	1991	1991	1994	5
Wilmington: Sunset Park, 1994							
BEANE, KENNETH EUGENE		R	Wilmington	1951	1951	1951	39
Air Force Chaplain, Lake Charles, LA, 1952; London, England, 1953; Maxton: St. Pauls, 1954; Air Force Chaplain, Duluth, MN., 1955; Swepsonville, 1958; U.S. Air Force Chaplain, 1960-1972; Retired from USAF, 1972; Sabbatical Leave, 1973; Fayetteville, Hay Street Assoc., 1974; Leave of Absence, 1975; Parkton, 1978; Sabbatical, 1985; Parkton, 1986; Leave of Absence, 1992; Parkton, 1993; Chaplain, US Army (Retired), 1994; Retired, 1995							
BEDSWORTH, ELLIS JENNINGS		R	Fayetteville	1955	1955	1958	36
Vanceboro Circuit, 1956; Beech Grove, 1959; La Grange, 1961; New Bern: Trinity, 1967; Bethel, 1973; Plymouth, 1986. Retired, 1991; Marshallbert-Smyrna (RM), 1994							
BEESSON, GILBERT WARD, JR.		E	Durham	1961	1961	1963	35
Culbreth Memorial, 1963; Chaplain, USAF, 1969, Fam. Life Specialist, Fay. Fam. Life Ctr., 1989; Cotton, 1989							
BELCHER, CARL DEAN	3	E	Fayetteville	1990	1990	1993	6
St. Luke's, 1/1/1987; New Sharon, 3/1/1990							
BELL, JAMES DOUGLAS		E	Fayetteville	1980	1980	1983	16
Rocky Mt.: First, Assoc., 1982; Enfield-Eden, 1985; Benson, 1990; Hampstead, 1996.							
BENFIELD, JACK MONRDE	6	E	Burlington	1964	1966	1968	32
Harper's , 1956; Wesley Chapel, 1957; Franklin: Trinity, 1959; Spring Hill, 1961; Vance, 1963; Garner, 1972; Kenansville Circuit, 1973; Fremont, 1976; Apex, 1981; Zebulon, 1987; Kinston: Westminster, 1994							
BENSON, ANN GILES		E	Fayetteville	1992	1992	1995	4
Clinton Circuit, 1992; North Gates, 1993; Robersonville, 1996.							
BENSON, DAVID CLARK		E	Durham	1986	1986	1991	10
Attended School, 1986; Rocky Mt.: First, Assoc., 1987; Evansdale-Black Cr., 1988; Evansdale, 1990; Northampton, 1992; Benson, 1996.							
BERGLAND, JOHN KENNETH		R	W. OH	1950	1950	1955	40
Transferred from West Ohio, 1976; Prof. Duke Div. School, 1976; Ral: Exec. V.P. Meth. Foundation Inc., 1983; Fayetteville: Haymount, 1985; Retired, 1995							
BERGLAND, ROBERT ERIC		E	Fayetteville	1980	1980	1984	16
Henderson: City Road, 1979; Bahama: Mount Bethel, 1983; Clinton: Grace, 1988, Elizabethtown: Trinity, 1991							
BEST, NANCY RUTH		E	Fayetteville	1974	1974	1977	22
Lebanon, 1974; Harrellsville, 1976; Fayetteville: Wesley Heights, 1978; Belgrade-Tabernacle, 1980; Four Oaks, 1983; Appointed to Attend Sch., 1986. Chaplain, Duke Med. Ctr., 1989; Chaplain, Durham Reg. Hosp., Jan., 1991							
BIDEAUX, RENE ORVILLE		R	Fayetteville	1955	1956	1958	23
Sandhill Circuit, 1955; Missionary to Costa Rica, 1959; Transferred to New England Conf., 1965; Transferred from So. New England Conf., 1980; Dir., Hinton Rural Life Ctr., 1980; Assoc. Gen. Sec., Gen. Brd. of Glob. Min., Nat. Div., 1981; Chapel Hill: Orange, 1988; Retired 12/31/93							
BINGHAM, WILLIAM ALLEN		E	Fayetteville	1990	1990	1994	6
Appt. to Attend Sch., 1990; Rehoboth-Harris Chapel, 1991; Swansboro, Asso, 1995							
BISSETTE, LESTER CEFARE	4	R	Wilmington	1959	1959	1961	36
Battleboro, 1955; Richlands Circuit, 1956; Pasquotank, 1957; Belhaven, 1959; Browning-Smith, 1961; Lovejoy-Macedonia, 1964; Pleasant Hill, 1965; Cumberland, 1974; Pine Bluff, 1975; Rockingham: Pee Dee, 1981; Spring Hill, 1984; Ebenezer, 1993; Retired, 1995							

	LP			When Admitted	Ordained Deacon	Ordained Elder	Appointment
	Appointment Years	Present Relation	First Admitted				Yrs Not Including LP Yrs
BIZZELL, HENRY ARTHUR, JR.75	R	Wilmington	1951	1951	1953	40
Waccamaw Circuit, 1942; Gatesville, 1951; Raleigh: St. Mark, 1956; Fairview, 1960; Lake Waccamaw, 1964; Cordova, 1967; Pembroke: First, 1968; Benson, 1972; Manteo: Mt. Olivet, 1973; Richlands, 1977; Ayden, 1981; Hertford, 1984; Swepsonville, 1988; Flat Rock, 1990; Retired, 1991							
BLACK, BOBBY CARL		E	New Bern	1957	1957	1959	39
Durham: Aldersgate, 1958; Chap. USAF, Schilling AFB, Kansas, 1959; Mildenhall AB, England, 1961; Little Rock AFB, AK., 1964; Clark AB, Republic of Philippines, 1967; Davis-Montham AFB, AZ., 1969; Thule AFB, Greenland, 1972; Nellis AFB, NE, 1973; Langley AFB, 1977; Bitburg Air Base, Germany, 1980; US Space Command, Col. Springs, CO, 1983; Chapel, Pinehurst Vill. Chapel, 1987							
BLACKBURN, LINWOOD EARL		R	Durham	1941	1941	1941	40
Missionary Candidate, Board of Missions, 1941; Missionary to Angola, Board of Missions, 1943; Pembroke: First, 1949; Missionary to Angola, Board of Missions, 1952; Board of Missions Executive, 1958; Assoc., Wilson: First, 1972; Retired, 1981							
BLANCHARD, DIANE MARIE CHRISTIANSON		E	Collegeville, MN	1981	1981	1986	9
Greenville: St. James, Assoc. (OM), 1984; Transf. MN Conf., 1985; Goldsboro: St. Luke, Assoc., 1986; Leave of Absence, 1988; Chaplain, Meth. Ret. Community, 1990; Banks Grove Hill, 1996.							
BLANCHARD, GEORGE FRANKLIN9	DL	Fayetteville	1974	1974	1978	22
St. John's, 1965; Rocky Point, 1966; Bethel-Lebanon, 1967; Harrells, 1968; Rich Square, 1969; Durham: Branson, 1972; Fayetteville: Victory, 1977; Kipling-Cokesbury, 1981; Pinebluff, 1984; Shallotte-Camp, 1988; Fayetteville: St. Matthews, 1990; West End-Doub's Chapel, 1992; Disability Lv., 10/01/93							
BLANCHARD, RANDY COY		E	Fayetteville	1984	1984	1986	12
Bell Arthur, 1984; Goldsboro: Salem, 1986; Raleigh: Edenton St. Assoc., 1990; Raleigh: Jenkins Mem., 1996.							
BLANKENHORN, RICHARD ROBERT7	R	Durham	1961	1957	1961	29
Harlowe-Oak Grove, 1954; Dover Circuit, 1957; Airboro, 1960; Jenkins Memorial, 1965; Roseboro, 1971; Edenton, 1977, Mt. Sylvan, 1984; Retired, 1990							
BLUE, JOHN ROBERT		R	Maryville, Mo.	1952	1955	1956	43
Trans. Mo. East Conf., 1950; Vanceboro Circuit, 1954; Trans. to Mo. East Conf., 1956; Trans. from Mo. East Conf., St. John's, 1958; Princeton, 1959; Salem, 1963; Union Grove, 1967; Chaplain, VA Ctr., Martinburg, Va., 1968; Chaplain, VA Hospital, 1971; Retired, 1996.							
BOGGS, CLYDE STEWART		R	Winchester, Ky.	1934	1936	1938	39
Trans. from Ky. Conf., 1937; Newport, 1937; Aurora, 1941; Chaplain, USA, 1943; Lakewood, 1946; Mt. Gilead, 1951; Haymount, 1954; Clinton, 1957; Dist. Supt., Wilmington, 1961; Steele St., 1966; Richlands, 1970; Retired, 1973							
BOGIE, EDWARD FRANKLIN		E	Fayetteville	1974	1974	1978	22
Lee's Chapel-Warren's Grove (SLP), 1974; DU: Grace, 1977; Marrow's Chapel, 1983; DU: Carr, 1985; Glendale Heights, 1994							
BONE, JESSE VIRGIL, SR.		E	Kinston	1962	1962	1964	34
Salemburg, 1962; Front Street, 1964; Saxapahaw, 1966; Fuquay-Varina, 1970; Emmanuel, 1976; Trans. Ok. Conf., 1978; Trans. to NC Conf., 1979; Winstead, 1979; Burlington: Davis St., 1983; Wilmington: Trinity, 1988; Laurinburg: St. Luke, 1992							
BOONE, SIDNEY GRANT		R	Durham	1941	1943	1945	36
Sandy Cross, 1941; Robersonville, 1945; Clark St., 1948; Norlina, 1951; Wendell, 1955; Williamston, 1959; Asbury, 1964; Dunn: Divine St., 1968; Wt: Trinity, 1973; Retired, 1977							
BOSTICK, JOSEPH KENT		R	Goldsboro	1945	1947	1949	42
Marvin, 1945; Kenly, 1947; Seaboard, 1951; Ellerbe, 1952; Lyon Memorial, 1955; Webb Avenue, 1958; Wesley Memorial, 1962; Mount Olive, 1966; Siler City: First, 1968; Mt. Sylvan, 1971; Fayetteville: Christ, 1975; Rose Hill, 1978; Carthage, 1980; Knightdale, 1984; Retired, 1987							
BOWDEN, REUBEN LAWRENCE, JR.		E	AL-W.F.	1982	1982	1988	14
Transf. from AL-W.F. Conf., 1986; Mt. Sylvan, Assoc., 1986; Durham: Pleasant Green, 1990							
BOWMAN, DANIEL DWIGHT2	R	Goldsboro	1967	1967	1969	24
Moncure, 1964; Seaboard, 1967; Milwaukee, 1972; Rainbow, 1977; City Road, 1979; Gatesville, 1984; Retired, 1991							
BOYETTE, LINWOOD CLAYTON3	E	Fayetteville	1974	1974	1978	22
Lovejoy-Macedonia, 1971; South Camden, 1977; Morehead City: Franklin Memorial, 1979; Robersonville, 1982; Weldon, 1986; Bethel-Lebanon, 1990; Union Chapel, 1993							
BOYKIN, WILLIAM ALTON		E	Fayetteville	1982	1982	1984	14
Hightower, 1982; Efland, 1985; Goldsboro: St. Paul, Assoc., 1989; Richlands, 1992							
BRADSHAW, FRANCIS CONNOR		E	Greenville	1963	1963	1966	33
Cedar Grove, 1964; Bonlee, 1966; Rocky Mt.: First, Min. of Ed., 1968; Elizabeth City: City Road, 1971; Raleigh: Pleasant Grove, 1977; Wilmington: Grace, 1983; Smithfield: Centenary, 1988; Kitty Hawk, 1993							
BRADY, WILLIAM HERMAN		R	Fayetteville	1939	1939	1941	6
Ocracoke-Portsmouth, 1939; Vancesboro, 1941; Stedman, 1945; Voluntary Location, 1946; West End (LP), 1946; Old Hundred (LP), 1954; Readmitted, 1982; Retired, 1982							
BRANCH, JOHNNY HOBBS		E	Fayetteville	1976	1976	1979	20
Elizabeth City: Pasquotank, 1973; Calvary, 1974; Mt. Zion, 1978; Smith, 1983; Concord, 1988; DU: Aldersgate, 1994							
BRASWELL, KERMIT LEE		E	Durham	1961	1961	1964	35
Verona, 1960; Gilburg Charge, 1961; Knightdale, 1964; Fremont, 1968; Raleigh: Westover, 1969; Kinston: Queen St., 1975; Elizabeth City District Superintendent, 1980; Raleigh: Hayes-Barton, 1984; Assist. to the Bishop/Dir., Min. Rel., 1986; Raleigh District Superintendent, 1995							
BRASWELL, WILLIAM EDWARD1	E	Fayetteville	1979	1972	1981	19
Union Grove, 1971; Leave of Absence, 1974; Discontinued, 1976; Readmitted, 1979; Assoc., Jacksonville: Trinity, 1979; Cordova, 1981; Snow Hill: Calvary Mem., 1985; Washington: First, 1989; Fay.: Haymount, 1995							
BROADWELL, ALAN RAY		E	Fayetteville	1980	1980	1982	16
Roanoke Rapid: First, Assoc., 1979; Rocky Mt. Parish, 1981; Rainbow, 1984; Kinston: Queen St., Min. of Disc., 1989; GO: St. Luke, 1991; Swansboro, 1996.							
BROOKS, ERNEST RAY		E	Fayetteville	1993	1993	1996	3
Shady Grove, 1993; Pembroke: First, 1996.							
BROOKS, REX EUGENE1	E	Fayetteville	1974	1974	1984	16
Mt. Pleasant-Grove-Chapel, 1974; Salem, 1976; LA, 1977; Disc., 1978; Cobb Circuit (FL), 1981; Readmitted PM, 1982; Pinetops-Hart, 1985; Durham: Bethany, 1988; Mebane, 1993							

	LP		Present Relation	First Admitted	When Admitted	Ordained Deacon	Ordained Elder	Appointment	
	Appointment Years							Yrs Not Including LP Yrs	
BROWN, JAMES COLLINS PARKER	R		Kinston	1950	1950	1952		42	
Saxapahaw, 1950; Pittsboro, 1954; FA:Lyon Memorial, 1958; Wl:Sunset Park, 1962; Williamston, 1966; Kinston: Westminister, 1971; Morehead City: First, 1975; Rockingham: First, 1979; Dist. Superintendent Sanford Dist., 1983; Wilmington: Wesley Memorial, 1989; Retired, 1990									
BROWN, JAMES STANLEY	E		Fayetteville	1988	1988	1991		8	
Salemberg(LP), 1985; Henderson:White Mem., 1987; Oak Grove, 1989; Oriental, 1996.									
BROWN, PHILIP SHERMAN	E		So. New Jersey	1973	1960	1962		23	
Trans. from Texas, 1973; Exec.Dir., Penick Memorial Home, Southern Pines, 1973									
BROWN, RALPH ALAN	E		Fayetteville	1980	1980	1983		16	
Williston, 1980; Greenville: Assoc., St. James, 1982; Greenville: Holy Trinity, 1984									
BROWN, SAMUEL HOYT	3	R	Va. Beach, VA	1959	1959	1961		34	
Transf. from VA, 1959; Franklin Memorial, 1962; Queens Creek-Oak Grove, 1964; Wellons Village, 1966; Kipling-Cokesbury, 1967; Maxton: St. Paul, 1971; Gardners, 1976; Hope Mills, 1978; East Rockingham, 1982; New Bern: Trinity, 1986; Raleigh: Longview, 1990; Retired, 1993.									
BROWN, VERNON WEAVER III	3	LA	Fayetteville	1987	1987	1990		8	
Holly Springs(SL), 1984; Bell Arthur(SL), 1986; Tabernacle(PM), 1987; Union(PM), 1988; Garland, 1990; Chadbourn-Evergreen, 1991; Rockingham: Glenwood, 1994; Leave of Absence, 7/1/96.									
BROWN, WESLEY FREELAND	E		Fayetteville	1974	1974	1977		22	
Student, 1974; Hayes Barton, Assoc., 1976; Moncure, 1978; Sp. Appt., Dir. Dev. & Alumni Affairs, Duke Div. Sch., 1982									
BROWNING, PAUL CASTO	3	R	Buckhannon, W.Va.	1953	1954	1956		35	
Trans. from W. Va. Conf., 1953; Burlington Circuit, 1953; Wrightsville Beach, 1956; Sunset Park, 1960; Trinity Fairmont, 1961; Long Memorial-Roxboro, 1965; Trinity-Jacksonville, 1969; Wilmington: Trinity, 1972; Morehead City: First, 1973; Adm. Wesley Manor, 1975; Adm., Harrison House, 1981; Adm., Meridian Nurs. Ctr., 1984; Adm/CEO, Ravenswood Vill. Care Ctr., 1986; Retired, 1988									
BROWNLEE, DAVID EDWARD	E		Fayetteville	1977	1977	1979		19	
St. Marks, Assoc., 1977; Asbury, 1979; Exec. Sec., New Church Dev., GBGM, Natl. Div., 1987; Durham: Trinity, 1988; Fuquay-Varina, 1991									
BRUNSON, JESSE	5	E	Fayetteville	1983	1983	1987		13	
Mt. Zion-Walls Chapel, 1978; Philadelphia-Cool Spring, 1982; Granville-Vance, 1983; Raleigh: Wilson Temple, 1987									
BRYAN, JAMES LAWSON	E		Kinston	1962	1962	1965		34	
Asst., Trinity, 1960; Rock Creek, 1961; Silk Hope, 1962; Efland, 1965; Graham: Chaplain, US Army, 1967; Burlington: St. Luke's, 1981; Goldsboro: Salem, 1982; Kenly-Buckhorn, 1984; Roanoke, 1988; Graham: Christ-Cedar Cliff, 1992									
BRYANT, CHARLES VERNON	1	R	Wilmington	1959	1959	1961		33	
Trans. from Ohio Conf., 1958; Broadway, 1958; Grace, 1963; Lillington, 1968; Gardner: First 1970; Chapel Hill: University, 1974; Fayetteville: Hay St., 1978; Lumberton: Chestnut Street, 1980; Sp. Appoint., Com. Leadership Dev & Adult Coord., 1982; Raleigh: St. Marks, 1988; Ahoskie, 1990; Retired, 1992									
BRYANT, TERRY ABBOTT	1	E	Fayetteville	1976	1976	1978		20	
Franklin Circuit, 1975; Spring Hope, 1977; Bu: St. Pauls, 1980; Carthage, 1988; Sanford: Jonesboro, 1994									
BUFFALO, JANET LYNN KENNEDY	E		Fayetteville	1993	1993	1996		3	
Sandhills Circuit, 1993; Biscoe-Bascom's Chapel, 1996.									
BUNDY, ROBERT FRANCIS	R		New Bern	1957	1957	1960		39	
Trans. from Ky. Conf., 1957; Swan Quarter-Fairfield, 1957; Riverside, 1961; Princeton, 1966; Durham: Carr, 1970; Lillington, 1976; Jacksonville: Northwoods, 1980; Robbins: Tabernacle, 1987; Manteo: Mt. Olivet, 1993; Retired, 1996.									
BUNN, PAUL GRAYSON	1	R	Fayetteville	1955	1956	1959		39	
Troy Circuit, 1954; Carver's Creek, 1958; Bd. of Missions: Missionary to S. Congo, 1959; Bethesda, 1962; Millbrook, 1968; Rockingham: First, 1971; Fayetteville, Haymount, 1975; Rocky Mount: First, 1980; Admin. Wesley Pines Retirement Home, 1983; Southern Pines, 1990; Wesley Pines, 1994; Retired, 1995									
BURGESS, ROY OLIVER	R		FL	1958	1958	1962		12	
Trans. from Fla., 1973; Wanchese, 1973; New Hope-Woodland, 1978; Atlantic, 1980; Retired, 1985									
BURNSIDE, HOBART WILLIAM, JR.	E		Fayetteville	1971	1962	1964		25	
New Hope-Purley, 1971; Carver's Creek, 1972; Wesley Heights, 1975; Clinton Circuit, 1976; Spring-Garysburg, 1980; Milwaukee, 1983; Norman, 1988; Sharon: Holden Beach, 1991; Manns Harbor, 1992; Harlowe-Dak Grove, 1995									
BUTNER, RUFUS ERNEST III	E		Fayetteville	1980	1980	1983		16	
Kinnakeet, 1982; Creswell, 1984; Rocky Mt.: First, Assoc., 1985; Goldsboro: New Hope, 1987; LaGrange, 1987; RO: Pee Dee, 1991; Cobb Ct., 1993									
BUTSON, JOHN DAVID	E		MN	1972	1972	1975		15	
Trans. from Minn., 1977; Beech Grove, 1977; Hamlet: Fellowship, 1980; St. John-Gibson, 1983; Leave of Absence, 1988; Snead's Grove, 1991; Maxton: St. Pauls, 1995									
BYERS, LEONARD CECIL, JR.	E		Fayetteville	1971	1971	1976		25	
Burlington, St. Luke, 1971; Chaplain, Univ. of Va. Med. Ctr., 1975; Chaplain, Cleveland Mem. Hospital, Shelby, 1976									
BYRD, ALBERT DEWITT, JR.	R		Kinston	1950	1955	1956		40	
Carvers Creek, 1950; Stedman, 1953; Person St., 1955; Plymouth, 1958; Whiteville, 1962; Troy: Trinity, 1966; Grace, 1970; Weldon, 1971; Raleigh: Millbrook, 1974; Clinton: First, 1977; Elizabeth City: First, 1981; Henderson: First, 1984; Kitty Hawk, 1987; Beaufort: Ann St., 1989; Dis. Leave, Jan. 1991; Retired, 1991									
BYRD, DOUGLAS LEON	3	E	Rocky Mt.	1960	1960	1962		36	
Candor, 1957; Carolina Beach: St. Pauls, 1960; Mt. Sylvan, 1964; Siler City: First, 1971; Beaufort: Ann St., 1975; Ral: Children's Home, 1981; Ex. Dir., UM Foundation, Inc., 1985									
BYRD, NATHAN HOOKS	DL		Richmond, Va.	1958	1960	1962		38	
Federal Point, 1952; Andrews-Soapstone, 1956; Trans. to Va. Conf., 1957; Trans. from Va. Conf., 1959; Newland-Gace, 1959; Asbury-Pineview, 1963; Glendale Heights, 1964; Carboro, 1968; Ahoskie, 1973; Goldsboro: St. Luke, 1978; Dir., Pub. Rel., Meth. Ret. Homes, 1982; Burlington: Davis St., 1992; Disability Leave, 9/1/95.									
CAMERON, ANGUS MCKAY	R		Brooklyn, NY	1951	1951	1953		40	
Trans. from N.Y. East Conf., 1954; Mattamusket, 1954; Northampton, 1960; Evansdale-Black Creek, 1966; Fayetteville: St. Andrews, 1969; Candor, 1975; Goldston, 1981; Retired, 1991; Chatham: Mt. Zion (RM), 1994									

	LP			Appointment				Yrs Not Including LP Yrs
	Appointment Years	Present Relation	First Admitted	When Admitted	Ordained Deacon	Ordained Elder		
CAMERON, HUGH HARRIS		E	Kinston	1962	1962	1964	34	
Pinetops, 1964; Rocky Mount:First, Assoc., 1966; West End, 1968; Chapel Hill: Amity, 1971; Council on Ministries Staff, 1976; Mt.Sylvan, 1980; Smithfield:Centenary, 1984; Fayetteville: Hay Street, 1988;Raleigh:Benson Mem., 1992								
CAMPBELL, CURTIS WILLIAM	2	E	Fayetteville	1979	1979	1981	17	
Norlina, 1977; BU:Grace, 1982; RA:Pleasant Grove, 1987; Wilson:W.Nash, 1991; Scotts Hill:Wesleyan Chapel, 1996.								
CAMPBELL, DENNIS MARION		E	Fayetteville	1968	1968	1974	28	
Durham: Trinity, 1973; Assist. Prof. and Chairman Dept. of Religion, Converse College, 1974; Dir., Cont. Ed., Duke Divinity, 1979; Dean,Duke Divinity School, 1983								
CAMPBELL, JERRY DEAN		E	Greenville	1970	1970	1973	26	
Attend Sch., 1970; Asst.Lib., liff Sch.of Theo., 1972; Transfer to Rocky Mtn. Conf., 1974; Transfer from N.Texas, 1986; Vice Provost for Lib.Affairs,Librarian,Duke Univ., 1986								
CAPPS, CLINGMAN CARTER		R	Wilmington	1959	1959	1961	37	
Pittsboro, 1957; Haw River, 1961; Murfreesboro, 1965; Sanford: Jonesboro, 1971; Richlands, 1973; Snow Hill, 1977; Havelock:First, 1981; Disability Leave, 1984; Retired, 1996.								
CARDEN, BILLY MCCOY		R	Durham	1961	1961	1963	33	
Maybrook-Massey, 1961; New Sharon, 1963; Concord-Oak Grove, 1964; St. Matthews, 1969; Durham:St.Paul, 1970; Roanoke Rapids: Rosemary, 1974; Kinston:Westminster, 1977; Murfreesboro, 1980; Ayden, 1984; Williamston, 1989; Stedman:Cokesbury, 1990; Evansdale, 1992; Retired, 1994.								
CARPENTER, ROBERT LEE, JR.		E	Fayetteville	1992	1992	1996	4	
Mt. Zion, 1992; Cedar Island-Sea Level, 1993.								
CHEASTY-MILLER, PATRICE ANNE		E	Fayetteville	1991	1991	1996	5	
Leave of Absence, 1991; Oxford:Salem, 1993; Durham:Duke's Chapel, 1995.								
CARSON, WILLIAM ERIC		E	Belfast,Ireland	1960	1960	1960	36	
Trans. from Irish Conf., 1974; Dir. Fayetteville Urban Ministries, 1974; Fayetteville: Culbreth Memorial, 1977; Raleigh:Trinity, 1980; Fairmont, 1984; Durham:Duke Memorial, 1987; Raleigh: St. James, 1992								
CARTER, THEODORE VON	5	E	Fayetteville	1968	1958	1970	28	
Sanford Circuit, 1965; Granville-Vance, 1967; Raleigh: Wilson Temple, 1972; Laurinburg: Galilee, 1983; Raleigh: Cokesbury, 1987								
CHAFFIN, JAMES CLAUDE		R	Rocky Mt.	1943	1944	1945	45	
Lousburg Circuit, 1943; Swan Quarter, 1945; Murfreesboro, 1947; Perquimans, 1951; Rich Square, 1952; Duke's Chapel, 1954; Robbins, 1958; Carboro, 1962; Mt. Gilead, 1964; Selma 1969; Plymouth, 1970; Raleigh: Trinity, 1973; Hope Mills, 1975; Southport, 1978; Raleigh: Wesley Memorial, 1982; Rehoboth-Harris Chapel, 1984; Salem (Person Co.), 1986; Retired, 1989; Cartantoon-Cool Spgs.(RM), 1994								
CHANDLER, DANIEL ROSS		E	Rocky Mt.	1960	1960	1968	36	
Attend Sch., 1960; Assoc.Pastor,Chicago,IL,1965; Attend Sch.,1967; Asst.Prof.,MI,1970; Asst.Prof.,Baruch College,City Univ.of NY,1971; Rutgers Univ.,1977; Prof.,NY Inst.of Tech.,1987; Faculty,Loyola Univ.,Chicago,9/91								
CHANDLER, GEORGE PATTERSON		E	Pulaski, TN	1958	1961	1961	38	
Trans. from Tenn. Conf., 1958; Student, Emory Univ., 1959; Instructor, Methodist College 1963; Student: Emory University, 1966; Prof.,Columbia College, 1967; Student,Union Theological Sem.,1975; Columbia Coll.,Prof.,1981; Vist. Scholar, Union Th. Sem., NYC, 1994								
CHECK, JOHN MICHAEL		E	Fayetteville	1992	1992	1994	4	
Hornes-Sims, 1990; Goldvalley, 1995; Rocky Mt.,St.Paul, 1996.								
CHEEK, WILLIAM HOYT		R	Raleigh	1954	1954	1954	31	
Union, 1954; Jefferson, 1957; Glenwood-Trinity, 1958; Seaboard, 1961; South River, 1965; Conway, 1968; Roanoke Circuit, 1969; Belmont, 1971; Lemon-Springs, 1978; Rox: Loughurst, 1980; Salem, 1982; Retired, 1985								
CHEEZEM, CLYDE BURTON	1	E	Rocky Mt.	1966	1958	1961	28	
S.C. Conf. 1956-1965; Ridgeville, 1956; Bethel-Ebenezer, 1961; South Synor, 1963; South Camden, 1965; Havelock: Cherry Point, 1972; Old Dock, 1975; Leave of Absence, 1978; Sneed's Ferry, 1980; Carrol's Chapel, 1984; Morehead City: Franklin Mem., 1987; North Gates, 1992; Williamston, 1994								
CHERRY, CORBIN LEE		E	Durham	1961	1961	1963	35	
Bath, 1963; Jefferson, 1965; Chapel., 1968; Chapl.USA, 1971; Chapl.to NISA, 1974; Chapl.VA Med.Ctr., 1984								
CHRISON, HAROLD MCELROY, SR.	7	R	Chapel Hill	1969	1967	1971	24	
Union-Newbegin, 1962; Sneed's Grove-Tabernacle, 1966; Elm City, 1973; Raleigh: Trinity, 1975; Vass, 1980; Hope Mills, 1985; Lillington, 1990; Retired, 1993; Harnett: Cokesbury (RM), 1994								
CHRISTIAN, ROBERT STONE		E	Northern NJ	1962	1962	1964	34	
Transf. from NNJ, 1990; Prof., Methodist College, 1990								
CLARK-DICKENS, KATHY ALLENE		E	Louisiana	1977	1977	1981	0	
Sneads Ferry:First, 1995.								
CLARKE, WILLIAM THOMAS		DL	Memphis	1959	1961	1964	35	
New Bern Circuit, 1957; Washington,Assoc., 1961; Hebron-Roper, 1962; Kinston Circuit, 1963; Bethel, 1965; Kenansville-Woodland, 1967; Disability Leave, 1970; Eliz.City:Riverside, 1971; Disability Leave, 1972; Pink Hill, 1973; New Bern:Riverside, 1977; BU:St.Pauls, 1978; Tyrrell, 1981; Wanchese: Bethany, 1982; Hatteras, 1987; Old Dock, 1988; Swan Quarter, 1991; Carr, 1994; Disability Leave, 1/1/96.								
CLAYTON, RICHARD THOMAS	1	E	Fayetteville	1984	1984	1988	12	
Wilson: First, Assoc., 1983; Rocky Mt: St. Paul, 1986; Louisburg, 1992								
CLEMENTS, WILLIAM EARL		E	Fayetteville	1974	1974	1976	22	
Gaston, 1973; Caledonia, 1976; Creswell, 1979; Rockingham:Glenwood, 1983; Perquimans, 1985; Candor, 1993; Smith, 1996.								
CLIFT, DAVID SPENCER		E	Fayetteville	1974	1974	1977	22	
Student, 1974; Orange, 1976; Kinston:Westminster, 1985; Tarboro:St.James, 1989; Duck, 1994								
CLINE, JOHN MAXWELL	50	R	Henderson	1946	1946	1948	42	
Duplin Circuit, 1945; Bynum Church, 1948; Durham: Bethany, 1952; Beaufort: Ann Street, 1957; Siler City: First, 1961; Raleigh: Fairmont, 1964; Burlington: Front Street, 1970; Rocky Mt. District Superintendent, 1974; Raleigh: Highland, 1980; Retired, 1988								
CLYBURN, MARGARET CLAIRE		E	Durham	1986	1986	1989	10	
Assoc., RA: Benson Memorial, 1987; Chaplain,Methodist College, 1989; BU:Faith, 1991;Perquimans, 1993; Wash.:Asbury, 1995								

LP Appointment	Present Relation	First Admitted	When Admitted	Ordained Deacon	Ordained Elder	Appointment	
						Yrs Not Including LP Yrs	Yrs Not Including LP Yrs
COBB, ARNOLD GENE, Jr.	E	Fayetteville	1981	1981	1986	15	
Raleigh: Layden Memorial, 1981; Norlina, 1983; Rocky Mt.Parish, 1987; Graham: Christ-Cedar Cliff, 1990; Mt. Gilead: First, 1992; Wil: Winstead, 1995							
COFFMAN, LAURIE HAYS	E	Fayetteville	1993	1993	1996	3	
Durham:Calvary, 1993.							
COILE, JAMES HENRY	4 R	Goldsboro	1967	1967	1970	29	
Kenly,1963; Lucama,1963; Bethlehem-Shady Grove,1966; Oriental(Pamlico Parish),1970; Trenton,1971; Conference Secretary,1974-80; Hubert,1976; Hebron,1977; GO:Providence,1980; Carrboro,1988; Conference Secretary,1989; Bethel,1991; Carthage,1994; Retired,1996.							
COLE, LISA ANN BROWN	E	Fayetteville	1985	1985	1988	11	
Appointed to attend sch., 1985; Wilson: First Assoc., 1986; Lemon Springs, 1989; Dur:Duke Mem. Assoc., 1995							
COLLIER, MILTON BAILEY, JR.	E	Fayetteville	1988	1988	1991	8	
Lucama-Sims, 1981; Leasburg, 1985; Bethel-Rones, 1988; Rones Chap.,Jan. 1990; Cedar Grove, 1991; New Hope, 1995							
COLLINS, THOMAS ASA	R	Raleigh	1944	1944	1946	47	
Gatesville, 1944; Wesley Memorial, 1949; Ex. Sec.,Bd. of Missions,1953;Pres.,Wesleyan Coll., 1959; Roanoke Rapids:First,1975; Raleigh:St.Marks,1980; Asst.to Bishop & Cab.for Church Ext., 1986; Raleigh District Superintendent, 1988; Asst.to Cab.for New Ch.Dev.& Cont.Campaign, 1989; Retired, 1991							
COMPTON, STEPHEN CHARLES	E	Fayetteville	1977	1977	1981	19	
Attend Sch., 1977; Stud. Pastor, Chestnut Ridge, 1978; Salem (Person County), 1980; Cary: St. Francis, 1983; Team Ldr., Vitalization Project, 1989;Assoc.Dir.,CCOM,1993							
CONNER, SANDRA JEAN (ROSE)	E	Fayetteville	1989	1989	1991	7	
Bethel, 1989; Franklinton, 1995							
COOK, CHARLES MARVIN	2 E	Fayetteville	1981	1981	1983	15	
Rocky Mt.: First, Assoc.,(FLP), 1979; Rocky Mt.: First, Assoc., 1981; Weldon, 1982; Tabor City: St. Paul, 1986; Fayetteville: Gardners, 1989; Troy: Trinity, 1994							
COOK, IRVING ELMER	R	New Bern	1957	1957	1957	32	
Trans.from Genesse,NY Conf.; South Mills, 1957; Newport: St. James 1963; Lillington, 1970; Carrboro, 1973; Hookerton, 1976; hertford, 1980; Williamston:First, 1984; Retired, 1989.							
COPE, ROGER DALE	E	Fayetteville	1978	1978	1980	18	
Asbury-Tuscarora, 1978; Dover-Clarks, 1989; Vanceboro, 1994							
COTTINGHAM, JOHN GIBSON	E	Fayetteville	1968	1968	1970	28	
Goldston Charge, 1969; Chaplain, US Army, 1970							
COTTINGHAM, WILLIAM THOMAS, III	E	Fayetteville	1974	1974	1977	22	
Student, 1974; Wesley Heights, 1976; Durham: Trinity, Assoc., 1978; New Sharon, 1981. Bellemont, 1985; Fremont, 1987; BU: W. Burlington, 1991; Southport:Trinity, 1996.							
COVINGTON, JOHN QUINTON, JR.	E	Fayetteville	1980	1980	1983	16	
Williston-Stacy, 1983; Midway-Bethlehem, 1984; Laurinburg: Central, 1989							
COX, RICHARD LEWIS	E	Baltimore	1967	1966	1974	29	
Durham,Duke Univ.,1969; Trans.,1974; Dean of Students,Duke Univ.,1974; Dean/Residential Life,Duke Univ.,1984							
CRABTREE, WADE WILLIAM	1 E	Fayetteville	1984	1984	1988	12	
Fayetteville: Calvary, 1983; Gillburg, 1984; Williston-Stacy, 1987; Maysville, 1989; Core Creek, 1991; Cumberland,1993							
CRANE, LARRY DEAN	E	Fayetteville	1988	1988	1990	8	
Center, 1988;Dublin,1993							
CREECH, CLYDE MCGEE	2 E	Wilson	1958	1958	1961	38	
Goldsboro Circuit,1956; Micro-Fellowship,1959; Spring Hill,1963; Airboro-Garris Chapel, 1968; Garris Chapel, 1969							
CREW, JOHN ROGERS, JR.	R	Lake Junaluska	1966	1947	1951	5	
Trans. from WNC Conf.,1966; Goldston, 1966; Withdrawn,1969; Readmitted,1981; Retired,1981							
CRIBB, JERRY WAYNE	E	Fayetteville	1983	1983	1986	13	
Appointed to Attend Sch., 1983; Red Oak, 1984; Spring-Garysburg, 1988;Star,1993							
CROTWELL, HELEN GRAY	R	Fayetteville	1973	1973	1975	20	
Duke University Chapel, 1973; Banks-Grove Hill, 1979; Wake Forest, 1983; Fayetteville District Superintendent, 1986; Bahama, Mt. Bethel, 1992; Retired, 1994							
CROW, WILLIAM ADDISON50 R	New Bern	1936	1938	1940	33	
Ocracoke, 1936; Grimesland, 1939; Richlands, 1941; Elizabethtown, 1949; Warrenton,1954; Franklinton,1959; Robbins,1961; St.Johns-Gibson, 1967; Retired, 1969							
CROWDER, WILLIAM RANKIN	2 R	Greenville	1948	1951	1953	37	
Vanceboro, 1946; Dover, 1950; Hookerton, 1954; Selma: Edgerton Memorial, 1960; Warsaw, 1964; BU: St. Pauls, 1968; Goldsboro: Daniels, 1973; Retired, 1986							
CROWE, JOHN MARSHALL	1 E	Fayetteville	1984	1984	1988	12	
Clark St.(FLP), 1983; Clark St., 1984; Bethel-Lebanon, 1985; Garland, 1986; Union-Newbegun, 1988; Morehead City:Franklin Mem., 1992; Salter Path,1996.							
CRUM, JOHN HAMMOND	R	Durham	1953	1955	1956	35	
Pleasant Grove, 1953; Wynnwood Park, 1956; Hope Mills, 1960; Moncure Charge, 1961; N.C. Council of Churches, 1964; Student, Boston Univ. School of Theology, 1969; Roanoke Ct., 1971; Benson, 1973; Elizabeth City: City Road, 1977; Mount Zion, 1979; Durham: Carr, 1984; Salem, 1985; Retired, 1989							
CRUTCHFIELD, GILBERT WESLEY	R	Rocky Mt.	1943	1943	1945	30	
Kitty Hawk, 1943; Pinebluff, 1945; Carrboro, 1949; Tabor City, 1953; Wilmington: Sunset Park, 1954; Elizabeth City: City Road, 1956; Fayetteville: Christ, 1960; Roanoke Rapids: Rosemary, 1964; Fuquay-Varina, 1966; Warrenton: Wesley Memorial, 1970; Retired, 1972							
CUMMINGS, SIMEON FOSTER	R	Durham	1953	1956	1958	32	
Prospect, 1953; Coordinator, Outreach, Conf. Council on Ministries, 1973; Robeson County Cooperative Ministries, 1978; Retired, 1985							

	LP		Present Relation	First Admitted	When Admitted	Ordained Deacon	Ordained Elder	Appointment	
	Years							Yrs Not Including LP Yrs	
CUMMINGS, WILLIAM EDWARD 3	E	Fayetteville			1980	1980	1983		16
St. John-Smith Chapel (LP), 1978; Red Springs: Rhyne, 1980; Hamlet: St. Peter, 1981; Ral: Wilson Temple, 1983; Red Springs: Rhyne Mem., 1985; Lumberton: Mt. Olive Parish, 1994									
CURRIN, DOUGLAS BRIAN	E	Fayetteville			1991	1991	1995		5
Broadway, 1988									
CYR, RONALD DALE	E	Fayetteville			1971	1971	1975		25
Core Creek, 1972; Stokes, 1974; Student, ECU, 1974; Shady Grove, 1976; Caswell Center, 1981									
DANEK, THOMAS ARNOLD	E	Kinston			1962	1962	1964		34
Wynwood Park, 1966; Student UNC-CH, 1969; Dir., Union Co. Mental Health Center, 1971; Admin. Juvenile Serv. Div., NC Office of the Courts, 1975									
DANIEL, DAVID ESON	E	Burlington			1964	1964	1966		32
Louisburg College, 1963; Vice-Pres. Louisburg College, 1972; Student Grad. School, NCSU, 1973; Isothermal College, 1975; Pres. Wilkes Comm. College, 1981; Pres. NC Community College Fdn., 1989; Ex. Dir., Pa. Comm. for Com. Colleges, Oct. 1990; Pres. Midland Coll., Midland, TX, 08/91									
DANIEL, MARVIN FRANCIS	E	Fayetteville			1979	1979	1982		17
Calvary, 1979; Hampstead, 1983; Dunn: Divine St., 1992									
DANIELS, FRANKLIN DELANO	E	Virginia			1960	1960	1963		36
Trans. from Va. Conf., 1963; Methodist Home for Children, 1963; Chaplain, USA, 1967; Past. Couns., Marvin, 10/91									
DAVIDSON, BARNEY LEE	R	W. TX			1949	1949	1951		35
Trans. from West Texas Conf., 1950; North Mount, 1950; Cary: First, 1954; Morehead: First, 1959; Fayetteville Dist. Supt., 1963; Goldsboro: St. Paul, 1967; Wilson: First, 1975; Burlington Dist. Supt., 1978; Retired, 1984									
DAVIS, ELDRICK RAY	E	Fayetteville			1984	1984	1988		12
Philadelphia-Cool Springs, 1988; Fayetteville: Harry Hosier, 1989									
DAVIS, GERRY GERARD	E	Fayetteville			1976	1976	1979		20
West Halifax, 1975; Conway, 1977; Pikeville-Mt. Carmel, 1982; Hamlet: Fellowship, 1987; Stantonsburg, 1989; Ral.: Ebenezer, 1995									
DAVIS, HERBERT CHARLES 8	E	Durham			1972	1966	1978		20
Shady Grove, 1964; Red Oak Yorks, 1965; Stonewall/Pamlico Parish, 1967; Pamlico Parish, 1970; Gatesville, 1971; Edgecomb/Pinetops-Conetoe, 1973; Havelock: First, 1977; Williamston: First, 1981; Edenton, 1984; Newport: St. James, 1985; Murfreesboro, 1988; Pleasant Hill, 1990; Missionary to Armenia, 1994.									
DAVIS, HERMAN FRED	R	Kinston			1950	1950	1951		39
Pembroke, 1951; Fair Bluff, 1954; Elizabethtown, 1960; Retired, 1989									
DAVIS, MICHAEL AYERS	E	Fayetteville			1976	1976	1980		20
Temperance Hall-McKendree, 1977; Assoc., Rockingham: First, 1979; North Gates, 1980; Moyock, 1984; Franklinton, 1986; Wake Forest, 1992; Gardeners, 1995									
DEHART, MURRY LEE, JR.	R	Wilmington			1959	1959	1960		36
Union Methodist Church, 1959; North Gates Charge, 1961; Shallotte: Camp, 1963; Sunset Park, 1967; Saxapahaw, 1970; Pittsboro: First, 1974; Rockingham: Pee Dee, 1979; Pinetops-Conetoe, 1981; Raleigh: St. Marks Assoc., 1983; Raleigh-Wesley Memorial, 1989; Retired, 1995									
DENNY, CLYDE ARTHUR	E	Fayetteville			1990	1990	1992		6
Burlington: Davis St., Assoc., 1986; Lebanon-Carr, 1988; Ocracoke, 1990; Windsor, 1993									
DESROSIERS, NORMAN ALFRED	R	Wilmington			1951	1951	1951		38
Butner Meth. Church, 1949; Chaplain, John Umstead Hospital, 1951; Walnut Grove-Carr, 1958; Supt. NC Alcoholic Rehab. Center, Butner, 1959; NC Alcoholic Rehab. Center, Black Mountain, 1977; Psych., Sc. Dept. Ment. Hea., 1979; Med. Dir., Greenville, SC, Ment. Hea. Ctr., 1986; Retired, 1989									
DICKENS, JAN JOHNSON	E	Fayetteville			1976	1976	1980		20
Harrellsville, 1973; Eno-Palmers Grove, 1975; New Hope, 1979; Chaplain, USAF, 1982									
DICKENS, JOHN VAN III	E	Louisiana			1978	1978	1985		0
Trans. from Louisiana Conf., 1996; Chaplain, US Navy, 1996.									
DIETRICH, RONALD EDWARD	E	EUB			1965		1965		1
Transferred from W.P.A Conf., 1995; Pembroke, 1993; West End, 1996.									
DILLMAN, LEWIS ALBERT	R	Durham			1953	1953	1956		32
Camp Glen/Now St. Peter's, 1953; Trenton, 1954; Garber, 1959; Pine Forest, 1964; St. Paul (Assoc.), 1968; Conway, 1969; Hebron, 1975; Scotland Neck, 1977; Hatteras, 1983; Retired, 1985									
DIXON, SAMUEL WILLIAMS, JR.	E	Fayetteville			1974	1974	1976		22
Sneads Ferry, 1975; Durham Parish, 1979; Swepsonville, 1980; Durham: Calvary, 1984; Swansboro, 1988; Assoc. Dir. CCOM, 1990; Roanoke Rapids, 1996.									
DODSON, JERRY STEPHEN	E	Fayetteville			1974	1974	1978		22
Union Grove, 1974; Salem, 1977; New Hope, 1982; Burlington: Grace, 1987; Wilmington: Grace, 1993									
DODSON, LEWIS HARDIE	R	High Point			1953	1955	1958		30
Trans. from Florida Conf., 1960; Stonewall, 1960; Mt. Pleasant, 1963; Marners, 1964; Institute, 1966; Sabbatical Leave, 1967; Pollocksville, 1968; Sandhills, 1969; Wrightsboro, 1971; Center, 1974; Disability Leave, 1976; Sharon, 1978; South Camden, 1979; Perquimmons, 1981; Whitefield Center, 1982; Retired, 1983									
DOUCETTE, LEONARD FRANK	E	Fayetteville			1975	1975	1978		21
Student, 1975; Pollocksville, 1977; Hollands, 1980; RA: Edenton St., Assoc., 1981; Rose Hill, 1984; Durham: Parkwood, 1989; Oriental, 1992; New Bern: Trinity, 1996.									
DRAPER, HOWARD DENNIS, JR.	E	Raleigh			1965	1965	1969		31
Attend Sch., 1965; Marners, 1967; Star, 1970; Alcoholism Counselor, Halifax Co. Mental Hea. Ctr., 1973; Hawkins-Tabor, 1988; Kenansville Parish, 1993; Saulston, 1996.									
DULANEY, EARL GEORGE	E	KY			1971	1971	1975		25
Transfer from KY, 1974; Leasburg-Salem, 1974; Burlington: Grace, 1978; Benson, 1982; Bethel, 1986; Ral: Pleasant Grove, 1991; Nashville, 1993; Robbins, 1995									
DUNN, CLYDE HUGH	R	Wilmington			1951	1952	1953		41
Student, 1951; St. John, 1953; Clayton, 1956; Missionary to S.E. Asia, 1959; Red Springs: Trinity, 1972; Farmville, 1976; Garner: First, 1981; Assoc. Dir. Conf. COM, Missions, 1984; Jacksonville: Trinity, 1990; Retired, 1993									

LP	Appointment Years	Present Relation	First Admitted	When Admitted	Ordained Deacon	Ordained Elder	Appointment
							Yrs Not Including LP Yrs
DUTTON, JOHN HENRY, JR.	E		Fayetteville	1978	1978	1982	12
Attend.Brite Div.Sch.,1978;Troy Circuit,1980;Wrightsboro,1984;Coharie Mission,1988; Leave of Absence, 9/1/86; Cumnock, 1989; Leave of Absence, 1992; Fairview, 1995							
EAKIN, CHARLES FRANCIS	R		Roanoke,Va.	1958	1958	1960	24
Town Creek, 1958; Rocky Point, 1962; Trans. to Va. Conf., 1964; Trans. from Va. Conf., 1965; Wesley's Chapel, 1965; Brogden, 1966; Bethel-Lebanon, 1969; Northampton,1970; Cobb Ct., 1975; Browning-Smith,1979; Retired, 1982; Institute-Hickory Grove (RM), 1994							
EARLY, LAURA GUNTER	E		Fayetteville	1993	1993	1996	3
Aulander,1991; Gatesville,1995; Program Coordinator,Eliz.City District,7/1/95.							
EARNHARDT, DANIEL THOMAS	E			1963	1963	1965	33
Ellis Chapel, 1963; Transf. to WNC Conf., 1966; Charlotte: First, 1966; Charlotte:Duncan Mem., 1968; Wesley Fdn.,Greenville, 1969 to present; Grimesland (426.1); Chocowinity (426.1); Transf.to NC Conf., 1992; Chocowinity, & Campus Min.,ECU,1992							
EARNHARDT, EDWIN LEE	R		Burlington	1952	1954	1957	36
Greenville:St. James, 1952; Washington Ct., 1953; Pikeville, 1956; Goldsboro:Jefferson, 1958; Hookerton-Rainbow, 1962; Edenton, 1968; Jacksonville: Northwoods, 1977; Rose Hill, 1980; Roanoke Circuit, 1984; Rehoboth-Harris Chapel,1986; Retired,1989							
EASON, WILLIAM EVERETTE	6	R	Rocky Mount	1960	1956	1958	28
Washington, 1960; Four Oaks, 1962; Northwoods, 1966; Wesley Heights, 1969; Sanford: Jonesboro, 1973; Troy:Trinity, 1978; Goldsboro:St.Luke,1982; Whiteville,1986; Retired,1988; Jones Chapel (RM), 1994							
EDENS, ALLEN CLEVELAND, JR.	R		Rocky Mt.	1943	1944	1944	38
Trans. from Fla. Conf., 1942; Haw River, 1942; Calvary,(Pembroke), 1947; Chaplain, US Army,1944-47, 48-49, 52-67; Spring Lake, 1967; Linden: Parker's Grove, 1979; Retired,1981; Spring Lake RM), 1994							
EDGE, GERALD LLOYD	3	R	Rocky Mt.	1966	1966	1969	30
Troy Circuit, 1962; Mt. Pleasant, 1965; Rockingham:First,Assoc., 1969; Wrightsville Beach, 1971; Pinetops-Conetoe, 1977; Grifton, 1981; Mebane, 1985; Lumberton:Chestnut St., 1989; Tarboro:St.James, 1994; Retired, 1996.							
EDWARDS, CAMILLE OGLE YORKEY	E		Fayetteville	1984	1984	1988	11
Appointed to Attend Sch.,1984; Goldsboro: St.Paul,Assoc.,1985; Seaside(Brunswick), 1989;Leave of Absence,1993; Project Develop. Admin., MRH, 1994; Myrtle Grove, 1995							
ELDREDGE, ROBERT KENNETH	1	R	Fayetteville	1987	1987	1990	9
West Orange, 1986; Retired, 1996.							
ELLIOTT, EDWARD CORNWELL	R		Central IL	1975	1975	1977	15
Trans.from Central IL Conf.,1979; Exec.Dir.,Meth.Home for Children,1979; Leave of Absence, 1983; Exec.Dir.Family Serv.,Wake Co.,1984; Therapist, Johnston Co.Men.Hea.Ctr.,1988; Retired, 1994.							
ELLIOTT, MICHAEL HAROLD	E		Fayetteville	1980	1980	1982	16
Newton Grove, 1980; Trinity, 1984; Plank Chapel, 1986; Wilmington: Sunset Park, 1988; Wilmington: Fifth Avenue, 1994							
ELLIOTT, ROGER VERNON	E		Fayetteville	1968	1968	1971	28
Ellis Chapel, 1968; Smith, 1970; Durham: Bethany, 1974; Fa: Campground, 1980; New Bern: Centenary, 1983; Sanford District Superintendent, 1989; Ral.:Edenton St., 1995							
EPPESON, JAMES SIDNEY	E		Greenville	1956	1956	1960	40
Attend Sch., 1956; Calvary Charge (Student Apptm.), 1958; Jacksonville: Northwoods, 1958; Morehead City:St. Peters, 1963; Norlina, 1968; Shallotte: Camp, 1971; Hubert, 1977; Queen's Creek, 1984; Dover-Clarks, 1988; Salter Path,1989; Wanchese: Bethany, 1992; Evansdale (RM), 1994; South Rosemary, 1996.							
EPPS, RALPH ISAAC, SR.	R		Greenville	1948	1948	1950	42
Pikeville, 1946; Stem, 1948; Maxton, 1951; Laurel Hill, 1952; Grifton, 1956; Weldon, 1960; Fairmont, 1965; Mebane, 1970; Rocky Mount: Englewold, 1974; Raleigh: Fairmont, 1979; Washington: First, 1981; Edenton, 1985; Retired, 1991; Chowan, 2/1/93							
ESTES, GAYLA GREENE	E		Fayetteville	1976	1976	1978	18
Durham: Wellons-Bethesda, 1976; Assoc., Washington: First, 1979; Raleigh: Layden Mem., 1982; Magnolia, 1984; LA, 1985; Volunteer, KÖINONIA Partners,1986; Banks-Grove Hill, 1987; Williamston, 1990; Bethel, 1994							
EURE, AYDLETT JAMES, Jr.	R		Fayetteville	1984	1984	1986	12
Trinity-Piney Grove, 1984; Raeford: Hoke, 1986; Newton-Grove, 1990;Goldsboro:Jefferson,1993; Retired, 1995							
EVANS, TOMMY LEWIS	3	E	Fayetteville	1984	1984	1988	12
Lebanon(LP),1981; Burlington Circuit,1985; Wilson:First,Assoc.,1989; Lovejoy-Macedonia,1990; Concord,1994; Wendell,1996.							
EVANS, WILLIE JAMES	R		SC	1957	1957	1960	19
Trans.from SC Conf., 1963; Kinnakeet, 1963; Stumpy Point, 1967; Ocracoke, 1971; Hawkins-Tabor, 1973; Harrellsville, 1975; Disability Leave, 1976; Asbury-Pineview, 1981; Retired, 1982							
EVERETT, GLENN BATES	5	E	Fayetteville	1981	1978	1986	15
Cedar Island(FLP),1976; Stokes(SLP), 1978; Efland(SLP), 1980; Efland, 1981; Bu:Faith, 1985; South Camden, 1991; Swepsonville,1996.							
FAGGART, TOMMY MARTIN	E		Lake Junaluska	1961	1961	1964	35
Trans.from WNC Conf.,1960; Christ Church-Cedar Cliff,1960; Trans.to WNC Conf.,1963; Trans.from WNC Conf.,1964; Fairview,1964; Maysville, 1968; Swansboro,1970; Hamlet:First,1975; Cary:First,1981; Durham:Duke Mem.,1982; Sanford:St.Luke,1986; Raleigh:6enson Memorial,1989; Rockingham:First,1992							
FAIRLEY, LEONARD EARL	E		Fayetteville	1985	1985	1988	11
Sanford Circuit, 1984; Hamlet: St. Peter, 1988; Sanford Circuit, 1992							
FALGOUT, ROY FRANCIS, JR.	E		Fayetteville	1990	1990	1996	5
Pleasant Hill,1986; Vance Charge,1988; Red Oak,1992; Leave of Absence,1994; Wilson:First,Assoc.,1995.							
FARMER, TOMMY ARCHIE	E		Fayetteville	1971	1971	1976	25
Attend Sch., 1971; Sneads Dolar, 1973; Jarvis Mem.Assoc., 1975; Dir.,Camp Don-Lee, 1977							
FARMER, PENNY ELIZABETH GOLLAR	E		Fayetteville	1980	1980	1983	16
New Bern: Garber,Assoc., 1983; Trinity, Assoc., 1984; Pamlico Coop.Parish Assoc., 1986; Alliance-Arapahoe, 1989							
FELTMAN, WALTER CLARENCE	3	R	Kinston	1950	1950	1953	28
Grimesland, 1947; Eno, 1948; Garysburg, 1952; Erwin, 1954; Person St., 1958; Fairmont, 1960; Sunset Park, 1961; Cherry Point, 1962; Pee Dee, 1965; Robbins, 1970; New Bern: Trinity, 1974; Retired, 1978							

	LP							Appointment
	Appointment	Present	First	When	Ordained	Ordained	Yrs Not	
	Years	Relation	Admitted	Admitted	Deacon	Elder	Including LP Yrs	
FELTON, GAYLE CARLTON		E	Fayetteville	1983	1983	1989	13	
Grad Student, 1983; Assoc.Prof.,Meredith Coll., 1987; Asst.Prof.,Duke Divinity Sch., 1989								
FISHER, ALBERT FLEET	.50	R	Raleigh	1954	1954	1956	40	
Saxapahaw, 1954; Franklinton, 1956; Highland, 1959; New Bern; Centenary, 1964; Goldsboro Dist. Supt., 1969; Asst. Dir., Duke Endowment, 1974; Director Rural Church Division, Duke Endowment, 1983; Retired, 1994								
FITZGERALD, FRANK OWEN, JR.		R	Burlington	1952	1952	1953	39	
Attend Sch., 1952; Walstonburg-Tabernacle, 1953; Hay Street Assoc., 1955; Murfreesboro, 1957; Snow Hill, 1961; Goldsboro: St. Luke, 1965; Smithfield: Centenary, 1969; Raleigh: Hayes Barton, 1975; Burlington District Superintendent, 1984; Spec. Asst. to Dean, Duke Div. Sch., 1990; Retired, 1992								
FLEMING, RALPH LANG, JR.		R	Durham	1953	1953	1955	37	
Beech Grove, 1953; Newport, 1956; Rak Westover, 1962; Durham: Bethany, 1969; Chapel Hill: Aldersgate, 1974; Carr, 1976; DU:Duke's Chapel, 1980; Goldsboro: Daniels Memorial, 1986; Elizabethtown: Trinity, 1989; Retired, 1991								
FLYNN, ROBERT CLARK, SR.		E	Fayetteville	1971	1971	1975	25	
Rowland, 1969; Coats, 1969; Mt. Tabor, 1970; Rocky Mount: First Assoc., 1974; La Grange, 1976; Wallace, 1982; Fayetteville: Salem, 1985; Chapel Hill: Orange, 1/1/94								
FOGLEMAN, LELAND JAN		E	Fayetteville	1976	1976	1979	15	
Student, Candler Sch. of Theology, 1976; Assoc., Sanford: St. Luke's, 1978; Piney Grove-Hickory Grove, 1980; Wilmington: Fifth Ave., 1985; Appointed to Attend Sch., 1988; LA, 1989; Appt. to Attend Sch., 1994								
FORBES, JOSEPH WAYNE		E	Fayetteville	1970	1971	1975	26	
Granville Ct., 1970; Brooksdale-Brookland, 1973; Chadbourn-Evergreen, 1977; Star, 1983; Raeford, 1989; Jacksonville: Northwoods, 11/194; Mt. Olive: First, 1996.								
FORRINGER-MAY, JULIE BETHEL		E	E. OH	1971	1971	1977	25	
Trans., 1974; Caseworker, Durham Family Counseling Svc., 1976; Psychotherapist/Clin. Dir., 1994								
FORTESCUE, FRANK WAHAB	6	R	Greenville	1963	1960	1962	17	
Chowan Charge, 1957; Oriental Charge, 1961; Currituck Charge, 1963; Hopewell-Mt. Moriah, 1966; St. Peter's, 1970; Pilmoor Mem., 1972; Retired, 1974								
FOWLER, LEON DELANDA		E	Wesleyan Church	1988	1988	1990	8	
Kinnakeet, 1987; Transf. from Wesleyan Church, 1990; Biscoe-Bascom, 1991; Fayetteville: Culbreth Memorial, 1/1/94								
FDX, DORIS THOMPSON		E	Fayetteville	1989	1989	1992	7	
Philadelphia-Cool Springs, 1989; Galilee, 1995								
FRANCE, EVERETT JOSEPH		E	Fayetteville	1970	1970	1974	22	
Conetoe, 1966; Spring Church-Garysburg, 1968; Attending Duke Div. School, 1969; Laurinburg: St. Luke, 1972; Lake Waccamaw, 1976; LA, 1978; Honorable Loc., 1980; Readmitted, 1982; Cary: First (Assoc.), 1982; Durham: St. Paul, 1989; Creedmoor, 1994								
FRANCIS, DAVID HENRY		E	Fayetteville	1983	1983	1989	13	
Bynum, 1980; Rowland: First, 1986; Westwood-Ebenezer, 1992								
FRANKLIN, KENNETH MIKE	1	E	Durham	1986	1986	1988	10	
Moncure-Buckhorn, 1985; Chaplain, USN, 1988								
FRAZIER, JR., ROBERT CARL		E	Fayetteville	1981	1981	1986	15	
Durham: Pleasant Green, 1981; Durham: Trinity, Assoc., 1984; Battleboro-Clark Street, 1985; Cary: St. Francis, 1989								
FRAZIER, KENNETH EDWARD		R	Nashville, TN	1961	1961	1965	21	
Trans. from Tenn-Kentucky Conf., 1963; North Carolina-Va., 1965-67; Chaplain Intn., St. Elizabeth Hospital Washington, D.C., 1968; Chaplain, 1973; Retired, 1981								
FUNKHOUSER, MORTON LITTELL, JR.		E	Durham	1972	1972	1975	24	
Attend Sch., 1972; Moyock, 1973; Aulander, 1975; Chaplain, USAF, 1979; Chaplain Major, USAF, 1994								
GALES, ALVESTER IVEY		E	Fayetteville	1981	1981	1986	15	
Goldsboro: St. John, 1981; Raleigh: Cokesbury, 1982; Raleigh: Wilson Temple, 1985; Chaplain, USA, 1987								
GALIPI, VICTOR LOUIS		E	Cent. NY Dist.	1987			2	
Goldsboro: Salem, 1992; Trans. from The Wesleyan Church, 1994; Spring-Lebanon-Garysburg, 1996.								
GARDNER, MATT RANSOM	1	R	New Bern	1936	1940	1943	38	
Kitty Hawk, 1936; Roper, 1939; Aulander, 1941; Pinetops, 1942; Marvin-St. Paul, 1944; St. Paul-Sandy Cross, 1945; Spring Ch.-Garysburg, 1948; Roanoke St., 1952; Selma, 1956; Clinton: Grace, 1960; Branson Mem., 1963; Oxford Ct., 1968; Retired, 1974								
GARNER, CLARENCE	5	R	Goldsboro	1967	1964	1969	30	
Smyrna, 1962; St. Lukes, 1964; Milton, 1966; Laurel Hill, 1972; St. Paul's (RK), 1976; Pleasant Hill, 1978; Carrboro, 1982; Raleigh: St. James, 1987; Manteo: Mt. Olivet, 1990; Retired, 1993								
GARRISON, JOHN WILLIAM		R	Kinston	1950	1950	1952	36	
Missionary to Brazil, 1952; Retired, 1986								
GASKINS, WALTER WILLIAMS, JR.	2	E	Fayetteville	1974	1974	1979	22	
Hendersons: First (Assoc.), 1974; Mt. Carmel, 1975; Kinston: St. Mark-Woodington, 1977; Brodgen-Falling Creek, 1980; Beech Grove-Rhems, 1983; Eureka-Yelverton, 1987; Havelock: Cherry Point, 1988								
GATTIS, WILLIAM HUGHES	1	E	Fayetteville	1968	1968	1971	28	
Grove Chapel, 1967; Hebron, 1969; Hay St. (Min. of Ed.), 1971; Coor. of Youth Min. and Social Concerns, Conf. Council on Ministries, 1973; New Bern: Garber, 1977; Sanford: St. Luke, 1983; Chapel Hill: University, 1986								
GENTLE, BRIAN GLYNN		E	N.Y.	1966	1966	1968	30	
Trans. from N.Y. Conf., 1969; Spring Hope, 1969; Raleigh: Benson Mem., 1973; Durham: Epworth, 1981; Raleigh: St. Marks, 1990								
GIBSON, ALAN CRAIG		E	Fayetteville	1977	1977	1980	19	
Attend Sch., 1977; Lumberton Circuit, 1978; Clinton Circuit, 1980; Conway, 1985; Newland-Grace, 1989								
GIBSON, ROBERT STANSILL		R	Burlington	1952	1952	1953	12	
Caledonia, 1952; Seaboard, 1956; Dir., Wesley Fd. Appalachian State Univ., 1958; Student, Fla. State Univ., 1960; Instructor & Asst. Librarian, Univ. of Ga., 1962; Librarian, Louisburg College, 1963; Librarian, Radford College, VA, 1964; Vol. Loc., 1965; Readmitted, 1991; Retired, 1991								

	LP		Present Relation	First Admitted	When Admitted	Ordained Deacon	Ordained Elder	Appointment	
	Years							Yrs Not Including LP Yrs	
GILBERT, MILTON HEATH, SR.	E		W. Michigan	1968	1968	1970	28		
Trans. from West Michigan, 1970; Raleigh: Wesley Found., 1970; Raleigh: Hayes Barton (Assoc.), 1971; Smithfield: Whitley, 1972; Durham: Duke's Chapel, 1975; Lillington, 1980; Louisburg, 1984; Roanoke Rapids: Rosemary, 1990; Morehead City: First, 1995									
GILLIKIN, HAYWOOD WRENN	E		Fayetteville	1990	1990	1992	6		
Whitley-Elizabeth, 1985; Micro-Fellowship, 1989; Pasquotank, 1990; Mt. Hermon, 1992									
GLASS, JOSEPH CONRAD, JR.	R		Fayetteville	1955	1956	1959	41		
Attend Sch., 1955; Layden Mem., 1957; Raleigh: Bd. of Ed., 1960; Attend School NCSU, 1968; Asst. Prof., NCSU, 1971; Assoc. Prof., NCSU, 1976; Prof., NCSU, 1984; Retired, 1996.									
GLEAVES, EDITH LEE	E		Fayetteville	1984	1984	1988	12		
Student, Duke, 1984; Raleigh: Cokesbury, 1985; Raleigh: North Raleigh, Assoc., 1987; Assoc. Dir., CCOM, 1990; Resurrection, 1995									
GLOVER, MURRELL KELSO	R		Sanford	1949	1950	1951	26		
Dublin Circuit, 1948; Glen Raven, 1951; Chapelin, US Army, 1952; LaGrange, 1954; Chaplain, NC National Guard, 1955; Mt. Olive Circuit, 1956; Stantonsburg, 1957; Student ECU, 1958; Prof. at Presbyterian Junior Coll., 1959; Prof., Porter Military Acad., 1961; Prof., Chowan Coll., 1962; Student UNC Prof., Head of Chemical Dept.; Ferrum Coll., 1964; Hatteras, 1969; Pekin, 1970; Harker's Is., 1971; Student, ECU, Grad. Sch., 1971; Prof., ODU, Norfolk, 1973; Retired, 1975									
GLOVER, ROBERT KEITH	R		Durham	1953	1953	1955	37		
Attend Sch., 1953; Hay St., Assoc., 1954; Maxton, 1955; Trans.to Rock-River Conf., 1957; Trans. from NY Conf., 1968; Conf. Staff, 1969; Area Dir.: Roanoke-Chowan Mental Health Svc., 1974; LA, 1977; Holly Springs, 1978; Assoc: Hayes Barton, 1981; Assoc. Cary: White Plains, 1984; Retired, 1992									
GODWIN, SHERWOOD AUBURN	E		Fayetteville	1980	1980	1986	16		
Franklin, 1980, Raleigh: Jenkins Memorial, 1981; Glendon, 1983; Scotland Neck, 1987; Pink Hill, 1988; Rones Chapel, 1992; Harkers Island, 1995									
GOERHING, CARL WOODS	E		Fayetteville	1978	1978	1980	18		
GR:Jarvis,Assoc.,1978; Chowan,1982; EC:First,Assoc.,1983; Wrightsville Beach,1985; New Bern:Centenary,Co-pastor,1996.									
GOERHING, DAVID JACOB	E		Fayetteville	1977	1977	1979	19		
Greenville:Jarvis Mem.,Assoc.,1977; Perquimans,1982; Scott's Hill:Wesleyan Chapel,1985; New Bern:Centenary,Co-pastor,1996.									
GOLDFINCH, ALBERT EUGENE, JR.	E		Greenville	1970	1970	1972	26		
South Mills, 1970; Student, Gordon-Conwell Div. Sch., Mass., 1973; Student, Boston Univ. Sch. of Theo.,1974;Teacher,Colegia Methodista,Costa Rica,1976; Chap.& Couns.:Ejercito de Salvacion, 1979; Faison Circuit, 1987; Laurel Hill, 1988; Piney-Grove-Hickory Grove, 1991;Marrow's Chapel,1993; Hightower, 1994									
GOLDSTON, CLEO WADE	R		Rocky Mt.	1932	1935	1937	42		
Norlina, 1934; Rocky Mt.:Clark St.,1934; Red Oak Parish, 1938; Stantonsburg, 1939; Supernumerary Relation,1943; Evansdale, 1944; Daniels Mem., 1948; Sabbatical Leave, 1951; Pine Forest, 1952; Prof.of Louisburg Coll.,1954; Apex, 1962; Chaplain:Louisburg Coll.,1954; Rocky Mt.:St.Paul,1972; Retired, 1977.									
GONIA, RACHEL RADELINE	E		W. Ohio Conf.	1990	1990	1992	6		
Transf. to NC Conf., 1992; Student, Duke Div. Sch., 1992;Ch.Hill:Univ.,Assoc.,8/1/1992									
GONIA, RONALD E.	E		W. Ohio Conf.	1990	1990	1992	6		
Transf. to NC Conf., 1992; Chapel Hill: University, Assoc., 1992									
GOOCH, RAY THOMAS	E		Fayetteville	1973	1973	1976	23		
Attend Sch., 1973; Albemarle, 1974; Pittsboro Circuit, 1982									
GODWIN, DENNIS MELVIN	2	E	Fayetteville	1978	1978	1983	18		
Hornes,1976; Spring Hope,1980; Mt. Olive:First, 1989; Manteo:Mt.Olive,1996.									
GRANT, HENRY BOONE, JR.	E		Fayetteville	1978	1978	1983	18		
Union Grove, 1978; Trinity-Piney Grove, 1981; New Hope-Purley, 1982; Fayetteville: Christ, 1986; Fayetteville: Trinity, 1988; Appted.in Iowa Conf.(4.26.1), 1992; Appt. to Attend School, 1994									
GRAVES, STACEY ZANE	E		Fayetteville	1989	1989	1992	7		
Student, Duke Div.School, 1989; Raleigh:Hayes Barton,Assoc., 1990;Lillington,1993									
GRAVES, WALTER LAWRENCE	E		Fayetteville	1990	1990	1992	6		
Rock Creek, 1986; Fayetteville: Christ, 1990									
GREEN, HAROLD WILLIAM	E		Fayetteville	1977	1977	1979	19		
Hamlet,Assoc.,1977; Rich Square,1979; Laurinburg:Central,1983; Chap.,Meth.College,1986; Cary:First,Assoc.,1989									
GREEN, LAWRENCE AMON	R		Raleigh	1954	1957	1959	26		
Evansdale:Winstead, 1950; Pasquotank, 1954; Oriental, 1957; Pollocksville, 1961; Riverside, 1966; Candor, 1971; Smithfield: Whitley, 1975; Swepsonville, 1978; Leave of Absence, 1980; Retired, 1984									
GREENE, JOHN THOMAS	R		New Bern	1936	1938	1940	40		
Rougemont, 1936; Four Oaks, 1940; Whitakers, 1944; Battleboro, 1946; Dir. Fam.Life Ed., N.C. Conf., Bd. of Christian Ed., 1949; Spec. Apptms.: Prof., Boston Univ., 1953; Prof., Florida St. Univ., 1958; Retired, 1976									
GREENWOOD, SUSAN LYNN PATE	E		Fayetteville	1981	1981	1983	15		
Attend Sch.,1981; Jarvis Mem.,Assoc.,1982; Hollands,1985; Swansboro,1990; Wilson:West Nash,1996.									
GRILL, CHARLES FRANKLIN	R		Durham	1953	1953	1956	40		
Trans. from Ky. Conf., 1953; Epworth, 1953; Eno, 1953; Burgaw, 1956; Lillington, 1961; Person St., 1966; Scotland Neck, 1970; Coor., Conf. Council on Ministries, 1973; Southern Pines, 1979; Fayetteville: Christ, 1981; Roseboro, 1986; St. Pauls, 1988; Fairmont: Trinity, 1992; Retired, 1994									
GRISSOM, DAVID RONALD	3	E	Fayetteville	1973	1973	1977	23		
Pekin, 1970; Bethesda, 1970; Nash, 1971; Stem-Bullock,1972; Goldsboro: St. Paul's Assoc., 1976; Star, 1979; Roseboro, 1983; Chaplain, Methodist Ret. Home, 1986; Supt., Oxford Orphanage, 1989									
GUM, DONALD FRANCIS	E		Fayetteville	1970	1970	1976	26		
BU:Davis St.,1968; Bethel,1970; Attend Sch.,1973; Greensboro Coll.Dir.of Stud.Affairs,1974; Dir.Pastor.Care,Wesley Long Com.Hosp., Greensboro,1978; Chap/Dir.Past.Care,Alamance Hea.Serv.,1989									
GUNTER, EDWARD MARVIN	E		Durham	1972	1972	1975	24		
Holly Springs,1971; Sanford:St.Luke,Assoc.,1973; Clinton:Grace,1978; FA:Gardners,1984; Burlington:St.Pauls,1988; Havelock:First,1993									

LP	Appointment Years	Present Relation	First Admitted	When Admitted	Ordained Deacon	Ordained Elder	Appointment
							Yrs Not Including LP Yrs
GUTHRIE, KENDALL JAY		E	Fayetteville	1989	1989	1992	7
Student, Asbury Theo. Sem., 1989; Robersonville, 1990; Beaufort: Ann St., Assoc., 1993; Hope, 1996.							
HACKETT, CHARLES MARTIN		1	Fayetteville	1974	1974	1978	21
Merritts-Ebenezer, 1973; New Sharon, 1975; Shiloh, 1977; Fayetteville: Johnson Mem., 1981; Plimoor Mem., 1982; Goldsboro: Jefferson, 1983; Kenly-Buckhorn, 1988							
HACKNEY, ELIZABETH MERLE		E	Fayetteville	1992	1992	1994	4
Sanford: St. Luke, Assoc., 1992							
HADDOCK, WILLIAM AUGUSTUS, JR.		E	Fayetteville	1978	1978	1981	18
Duke Div. Sch., 1978; Duke Mem., Assoc., 1980; Fletcher's Chapel, 1982; Maury-Mt. Hermon, 1985; Shiloh, 1989							
HADLEY, JACOB MILTON, JR.		E	Fayetteville	1974	1974	1977	22
Student, 1974; Hay St. Assoc., 1976; Intrn., Univ. of Ga., Med. Sch., 1981; Chaplain Iredell Mem. Hosp., 1982; Chap., Dept. Past. Care, Nash Gen. Hosp., 1986; Gold Valley, 1986; Dir. Past. Care, Annie Penn Mem. Hosp. 1990							
HALE, MICHAEL LEWIS		3	Fayetteville	1974	1970	1978	22
Marvin, 1966; St. John's, 1968; Center, 1969; Chestnut Ridge, 1973; Louisville Circuit, 1975; Person St., 1977; Hope Mills, 1982; Family Life Spec., Meth. Home for Child., 1985							
HALL, STEPHEN BLAIR		E	Fayetteville	1978	1978	1982	18
Cotton, 1974; Salemburg, 1975; Pekin, 1979; Morris Chapel, 1981; Chaplain, US Navy, 1983							
HALL, STEVEN MICHAEL		E	Fayetteville	1987	1987	1991	9
Mt. Tirzah, 1986; Sharon, 1988, Pikeville-Mt. Carmel, 1991; Smithfield: Whitley-Elizabeth, 1992							
HALL, WILLIAM KENNETH, JR.		E	Fayetteville	1989	1989	1992	7
Macon (SLP), 1986; Maxton: St. Paul, 1990; Erwin, 1995							
HALL, WILLIAM KENNETH, SR.		E	Fayetteville	1977	1977	1979	19
Wilmington: Oleander, 1977; Dublin, 1978; FA: St. Andrews, 1983; Jacksonville: Northwoods, 1987; Richlands-Beaulaville, 1/1/91; Ahsokie, 1992							
HAMILTON, JAMES WINFRED		R	Durham	1953	1953	1957	32
Pinebluff, 1973; Norman, 1957; Salem, 1961; Star, 1964; Ebenezer, 1968; Biscoe: Page Memorial, 1974; Retired, 1985							
HAMM, RODNEY GENE		E	Fayetteville	1975	1975	1979	21
Walnut Grove, 1975; Kinston: Queen St., Assoc., 1977; Rockingham: East, 1978; Wendell, 1982; RA: Millbrook, 1983; Southern Pines, 1987; Wilmington: Wesley Mem., 1990; Burlington District Superintendent, 1996.							
HAMMOND, ROBERT MICHAEL		3	Fayetteville	1990	1990	1993	6
Bath, 1987; Straits-North River, 1991; Conway, 1993.							
HANKAL, MADISON NEWTON		E	Fayetteville	1994	1994	1996	2
Gilburg, 1991; Brookland-Brooksedale, 1994; Goldsboro: St. Paul, Assoc., 1995.							
HANSE, RICHARD LAWTON		E	Fayetteville	1991	1991	1994	5
Kipling, 1/1/92							
HARDT, OTTO HENRY CARL		E	Fayetteville	1980	1980	1984	16
Seven Springs, 1980; Brogden-Falling Creek, 1983; Morris Chapel-Trinity, 1986; Burlington: Circuit, 1989; Goshen-Keener, 1993; Princeton, 1995							
HARPER, RUTH ELIZABETH MDOK		E	Fayetteville	1977	1977	1980	19
St. John's-Gibson, 1977; Hamlet: Fellowship, 1983; FA: St. Matthews, 1987; Leave of Absence, 1/1/90; Durham: Epworth, Assoc., 1990; Wilmington District Superintendent, 1992							
HARRELL, HAYWOOD LINWOOD		R	Fayetteville	1939	1941	1944	38
Duke Ct., 1939; Dover, 1940; Seven Springs, 1943; Straits, 1946; Garris Chp., 1950; South River, 1954; Pink Hill, 1957; New Hope, 1962; Kipling-Cokesbury, 1966; Gatesville, 1967; Yanceyville, 1971; Pikeville-Mt. Carmel, 1974; Mt. Pleasant, 1976; Retired, 1977							
HARRINGTON, WILLIAM DAVID		E	Fayetteville	1989	1989	1991	7
Washington Ct., 1987; Harkers Island, 1992; Greenville: Jarvis, Asso., 1995							
HARRIS, DONALD LEE		12	Rocky Mt.	1966	1964	1968	27
Sandy Cross, 1954; Garysburg, 1957; Robersonville, 1962; Franklinton, 1967; Rowland: First, 1969; Grifton, 1976; Roanoke Rapids: Rosemary, 1979; Morehead City: First, 1983; Jacksonville: Trinity, 1986; Laurinburg: First, 1990; Retired, 1994							
HARRIS, JAMES HOWARD, JR.		E	Fayetteville	1973	1973	1975	23
Attend Sch., 1973; Kinnakeet, 1974; Rockingham: Glenwood, 1978; Kenansville Parish, 1983; Fairmont: Trinity, 1987; Greenville: Jarvis Mem., Assoc., 1992; Mt. Gilead, 1995							
HARRIS, ROBERT GENTRY, JR.		E	Rocky Mt.	1960	1960	1963	36
Trans. from W. N. C. Conf., 1959; Eno-Palmer's Grove, 1960; Brooksedale-Brookland, 1961; Parkwood, 1964; Chaplain, USA., 1967; Chaplain, VA Med. Ctr., 1975							
HARRISON, RUSSELL SAGE		R	Washington	1934	1936	1938	42
Dare Ct., 1934; Currituck, 1936; Southport, 1939; Cary, 1944; Fayetteville Ct., 1947; Mt. Olive, 1950; Oxford, 1954; Haymount, 1957; Grace, 1960; Lumberton, 1962; Hamlet, 1963; Epworth, 1965; Red Springs: Trinity, 1969; Fremont, 1972; Retired, 1976							
HARRY, JAMES HAROLD		E	Fayetteville	1993	1993	1996	3
Appted. to Attend Sch., 1993; Raleigh: Highland, Assoc., 1994.							
HARSH-CAFFERTY, SUSAN LYNN		E	Fayetteville	1982	1982	1986	14
Graham: First, Assoc., 1982; Piney Grove-Hickory-Grove, 1988; Goldston, 1991							
HARVIN, DAVID LEWIS		E	Fayetteville	1975	1975	1978	21
Student, 1975; Trinity-Zion, 1976; Du: Carr, 1980; Whitney-Cross, 1984; Cedar-Grove, 1986; Carboro, 1991							
HARWOOD, JOHN ELLIOTTE, JR.		E	VA	1959	1959	1962	37
Trans. Va. Conf., 1973; Spring Hope, 1973; Angier, 1977; Oxford, 1990; Rocky Mt.: Englewood, 1994							
HATCH, MARY MARTHA		E	Fayetteville	1991	1991	1993	5
Flat Rock, 1991; Fuquay-Varina Assoc., 1994							
HEDDEN, FORREST DEARBORN		R	Tampa, Fla.	1928	1931	1933	39
South Camden Charge, 1931; St. Andrews-Duke Chapel, 1934; Duke Chapel, 1935; Epworth, 1936; Assoc. Edenton St., 1937; Louisville, 1940; Dunn, 1944; Lumberton, 1948; Superintendent, Methodist Home for Children, 1952; Off. of Finance & Field Svc., Bd. of Global Min., 1956; Retired, 1970							

	LP		First Admitted	When Admitted	Ordained Deacon	Ordained Elder	Appointment	
	Appointment Years	Present Relation					Yrs Not Including LP Yrs	
HELMS, JULIAN BRICE, JR.	7	DL	Fayetteville	1977	1972	1979	19	
Magnolia, 1969; Smith-Roanoke Rapids, 1974; Four Oaks, 1976; Pinebluff, 1981; GO: Pine Forest, 1984; Wesley Chapel, 1989; Jacksonville: Northwoods, D1/91; Disability Lv. 12/01/93								
HELMS, SUZANNA ROSS		FL	Fayetteville	1979	1979	1985	16	
N.Ala.Conf., 1979-1993; Raleigh:Hayes Barton, Assoc., 1986; Raleigh:Jenkins Mem., 1987; Leave of Absence, 1992; Boilingbrook:Friendship, N.JIL(426.1), 1993; Family Leave, 7/1/96.								
HENDRICKS, MELVIN ELTON		E	SC	1962	1962	1964	34	
Middleburg (AS), 1961; Transfer from SC Conf., 1983; President, Methodist College, 1983								
HERRIN, CHARLES LAWTON	6	E	N. Alabama	1974	1974	1980	22	
Raleigh:Cokesbury, 9/1/1973; Assoc. Campus Min., Raleigh Wesley Fdn., 8/1974; Child Care Worker, Meth. Home for Chld., 1976; N.Ala. Conf., 1979-1993; Halifax (426.1), 1990; Tr. from N.Ala. Conf., 1993; Halifax (E), 1993; Coats, 1994								
HERRING, CHARLES MALCOLM	1	E	Fayetteville	1974	1974	1978	22	
Grace, 1973; Roxboro: Grace, 1975; Oxford Circuit, 1977; Salem, 1977; Hopewell, 1980; Newland-Grace, 1984; Lake Waccamaw, 1985; Chaplain, USA, 1988								
HICKLE, STEVEN ANTHONY		E	IA	1973	1973	1976	23	
Corinth-Antioch, 1975; Vanceboro Circuit, 1977; Haw River, 1981; Raleigh: Fairmont, 1990								
HICKS, PHYLLIS KAY		E	Fayetteville	1985	1985	1988	11	
Raleigh:Benson Memorial, Assoc., 1985; Past. Coun., Past. Care & Cou. Inst. of DU-CH, 1987; Dir. Pastoral Care & Couns. Inst. of DU-CH, 1994								
HICKS, WAYNE MARION		E	Baltimore-Washington			1975	1	
Trans. from Baltimore-Washington Conf., 1995; Pikeville-Mt. Carmel, 1992.								
HIGGINS, LAWRENCE CLAYTON	4	E	Fayetteville	1984	1984	1987	12	
Harrellsville (LP), 1980; Harrellsville, 1984; New Hope-Woodland, 1987; Elizabeth City: Riverside, 1989; Burlington: St. Paul's, 1993; Fayetteville: Gardens, 1994; Hamlet, 1995								
HILL, ALTON PUGH, JR.		R	Kinston	1950	1950	1950	40	
Vanceboro, 1950; Trinity, 1954; Wesley Mem., 1958; Mebane, 1962; Morehead City: First, 1968; Roanoke Rapids, 1973; Rockingham: First, 1975; Coord. of Resources Conf. COM, 1979; Elizabeth City District Supt., 1984; Greenville District Supt., 1987; Retired, 1990								
HILL, DANNY CHRISTOPHER		E	Fayetteville	1991	1991	1995	5	
Helena, 1990								
HILL, EDWARD FELIX, II		E	Fayetteville	1978	1978	1982	18	
Chapel Hill: Univ., Assoc., 1978; St. Luke's, 1980; Wrightsboro, 1981; RA: Edenton St. Assoc, 1984; New Bern: Garber, 1987; RA: Milbrook, 1995								
HILL, NOAH BRIGHT, JR.	1	R	Durham	1953	1954	1957	32	
Grimesland, 1952; Falling Creek, 1954; Robersonville, 1956; Grace, 1960; Wesley Hgts., 1963; Salem, 1969; Cary: White Plains, 1973; Zebulon, 1975; Fairmont: Trinity, 1977; Snow Hill, 1981; Retired, 1985								
HILL, RALPH MCCOY		E	Fayetteville	1979	1969	1981	17	
Pasquotank, 1966; Harkers Island, 1967; Assoc. Mbr, 1971; Bell Arthur, 1971; Ellerbe, 1974; Hawkins-Tabor, 1976; Hampstead, 1980; Fair Bluff, 1982; Bolivia, 1984; Goshen-Keener, 1986; Enfield, 1993; Stantonsburg, 1995								
HILLMAN, RANDY ALLEN		E	Johnson City	1976	1976	1979	20	
Trans. to NC Conf., 1977; Leasburg-Salem, 1978; Goshen-Keener, 1980; Ocracoke, 1983; Appointment to Attend School, 1986; Assoc. Dir, Chap. Serv., Forsythe Mem. Hosp., 1988								
HINNANT, HENRY MALLIE, JR.		E	Fayetteville	1990	1990	1992	6	
Vance Charge (IS), 1986; Flat Rock, 1988; Goldsboro: Jefferson, 1990; Princeton, 1993								
HIX, CLARENCE EUGENE, JR.		R	New Bern	1936	1938	1940	40	
Oriental, 1936; La Grange, 1939; Prof. Central Fayette. Mo. Coll., 1943; Retired, 1976								
HOBS, JAMES LEE		E	Durham	1961	1961	1963	35	
Pikesville, 1961; Assoc., Hayes Barton, 1961; Meth. Student Center, ECU, 1962; St. Mark-Lanes Chapel, 1969; Vanceboro, 1972; Institute, 1975; Ocean View, 1977; Hebron, 1980; CH: Amity, 1985; Raleigh: Trinity, 1989; Goldsboro: Providence, 1992								
HOBS, JOHN WHITFIELD	1	R	Rocky Mt.	1966	1966	1970	21	
Stem-Bullock, 1963; Mt. Tabor, 1964; Elm City, 1970; Jacksonville: Northwoods, 1973; Roxboro: Long Mem., 1977; Approved Evangelist, 1978; Retired, 1987								
HOBS, MICHAEL BYRON		E	Fayetteville	1976	1976	1979	20	
Rich Square, 1975; Goldsboro: Jefferson, 1979; Durham: Glendale Hgts, 1983; Durham: McMann, 1988								
HODGE, RUDDOLPH HART		DL	New Bern	1957	1957	1960	23	
RA: Milbrook, 1957; RA: Macedonia, 1963; RA: Hayes Barton, Assoc., 1964; DU: Aldersgate, 1967; RA: Wesley Memorial, 1969; Voluntary Location, 1971, Readmitted, 1985; RA: Hayes Barton, Assoc., 1985; Garner: First, Assoc., 1986; Cedar Island-Sea Level, 1987; Pollocksville-Lee's Chapel, 1988; Shady Grove, 1991; Disability Leave, 1992								
HODGIN, HUBERT HOWARD		R	New Bern	1957	1957	1961	25	
Leasburg, 1958; Mt. Herman, 1960; Lyon Mem., 1965; Student, NCSU, 1969; Dir., Stud. Act. Rockingham Comm. Coll., 1971; Dean of Fin. & Adm. Serv., Southside Comm. Coll., 1980, Retired, 1982								
HOLLIDAY, WILLIAM ERVIN		E	Fayetteville	1987	1987	1991	9	
Union Grove, 1987; Scotland Neck, 1988; RO: Glenwood, 1991; Wanchese: Bethany, 1994								
HOLLIS, THOMAS MICHAEL		E	Fayetteville	1985	1985	1989	11	
Belhaven: Trinity, 1985; Maury-Mt. Herman, 1989; Plank Chapel, 1992								
HOLLOWELL, CLIFTON RIDDICK	6	DL	Kinston	1962	1962	1964	34	
New Hope, 1962; Walstonburg, 1963; Goshen-Keener, 1966; Providence, 1970; Rocky Mt.: Marvin, 1972; Robersonville, 1976; Halifax, 1978; Fayetteville: Victory, 1982; Dis. Leave, 1986								
HOLMES, AUDREY CECILLE		E	Fayetteville	1993	1993	1996	3	
Rowland, 1992.								
HOLTSCLAW, THOMAS GIVEN		E	WV	1969	1969	1971	27	
Trans. from W.Va. Conf., 1973; Concord-Oak Grove, 1973; Robbins, 1979; Fayetteville: Campground, 1983; Rockingham: First, 1987; New Bern District Superintendent, 1990; Greenville: Jarvis Mem., 1996.								

	LP			Appointment			
	Appointment Years	Present Relation	First Admitted	When Admitted	Ordained Deacon	Ordained Elder	Yrs Not Including LP Yrs
HOOD, JEAN LIVINGSTON	6	R	Burlington	1964	1961	1963	24
Brogden, 1958; Pink Hill, 1962; Hookerton-Rainbow, 1968; Glendale Hgts., 1972, Roseboro, 1977; Wilson: Winstead, 1983; Retired, 1988; Beston (RM), 1994							
HODGERLAND, THOMAS DONALD		E	N.N.Y	1963	1963	1965	33
Transf. from Northern NY, 1973; New Hope-Woodland, 1973; Raeford: Hoke, 1978; Salem, 1982; Bethesda, 1985; Elm City, 1989; Newton Grove, 1993							
HORNE, ALVIN MATTHEW		E	Fayetteville	1979	1979	1983	17
Rock Creek, 1978; 8U: Friendship, 1982							
HOUSE, THOMAS HOLMES	2	R	Knoxville, TN	1942	1943	1946	37
Trans. from Holston Conf., 1942; Robersonville, 1942; Roper, 1945; Swan Quarter, 1946; City Road, 1948; Newton Grove, 1949; Mt. Pleasant, 1950; Tar River, 1954; Mamers, 1956; Dublin, 1960; Spring Ch.-Garysburg, 1962; Ocracoke, 1965; Salem, 1968; Brodgen-Falling Creek, 1970; Disability, 1972; Bolivia, 1973; Clarkton, 1975;							
HUBBARD, CHARLES SPENCE		R	Elizabeth City	1939	1940	1942	36
Roseboro, 1939; Hillsborough, 1945; Raleigh: Trinity, 1951; Chapel Hill, 1953; Wilson: First, 1962; Durham: Duke Mem., 1971; Retired, 1975							
HUDSON, PAMELA JO		E	Fayetteville	1988	1988	1990	8
Student, Duke Div. Sch., 1988; CPE Intern, NC Mem. Hosp., 1989; Clin. Chap., Samarkand, 1989							
HUFFINES, TERRY LYNN		E	Fayetteville	1978	1978	1982	18
Lebanon, 1978; Bell Arthur, 1981; Browning Smith, 1982; Rockingham: Pee Dee, 1986; Haw River, 1991							
HUFFMAN, VIRGIL BRYAN		E	Durham	1972	1972	1976	24
Riegleswood, 1969; Rehoboth-Harris, Chapel, 1971; Bethesda, 1977; CH: Cobb Circuit, 1985; Goldsboro: Daniels Mem., 1993							
HUGGINS, HUBERT SIDNEY III		E	Greenville	1963	1963	1966	33
Attend Sch., 1963; Asbury, 1964; Conf. Evangelist, 1968; Goshen-Keener, 1970; Raleigh: N. Raleigh, 1972; Fayetteville: Hay St., 1983; Greenville: Jarvis Memorial, 1988; Greenville District Superintendent, 1996.							
HUNNINGS, BESS GIBBS		E	Fayetteville	1984	1984	1987	12
Appointed to Attend School, 1984; Henderson: First, Assoc., 1984; Jacksonville: First, Assoc., 1986; Allensville: Trinity, 1987; Durham: Epworth, Assoc., 1992							
HUNTER, JACK LEGRAND		E	Rocky Mt.	1960	1961	1961	36
Pleasant Grove, 1960; Millbrook, 1963; Farmville, 1968; Ral: Highland, 1973; Dist. Supt., Rocky Mt., 1980; Burlington: Front St., 1984							
HUNTER, JACK MANLY	5	R	Burlington	1964	1962	1966	30
Stedman, 1964; Fayetteville: Gardeners, 1969; Murfreesboro, 1976; DU: Asbury, 1980; Dunn: Divine St., 1984; Farmville, 1992; Retired, 1995							
HUSKINS, JAMES RICHARD, SR.	2	E	Fayetteville	1983	1983	1987	13
Andrews Chapel-Soapstone (LP), 1981; Andrews Chapel-Soapstone, 1983; Mt. Zion, 1987; Hatteras, 1991							
HUTCHERSON, CYRUS BOOKER		R	Labanon, KY	1961	1934	1936	10
Trans. from Tenn. Conf., 1961; Devon Park, 1961; City Road, 1968; Retired, 1971							
HUTCHINSON, CHARLES HOWARD	2	R	Wilmington	1959	1959	1962	39
Faymont, 1957; St. Luke's, 1960; Cobb, 1964; Bellemont, 1969; Leasburg-Salem, 1971; Yanceyville, 1974; Durham: Lakewood, 1976; Creedmoor, 1984; Benson, 1986; Murfreesboro, 1990; Retired, 1996.							
INGRAM, GERALDINE DYSART		R	Fayetteville	1980	1980	1983	15
Attend Sch., 1980; DU: Epworth, Assoc., 1982; Franklinton, 1983; Admin., Meth. Ret. Home of Durham, 1985; Pinetops-Hart, 1988; Assoc. in Ord. Min., Hinton Rural Life Ctr., 1990; Program Dir., Hinton Rural Life Ctr., 1994; Retired, 1995							
INGRAM, OSMOND KELLY		R	Tusculumbia, Ala.	1940	1943	1945	44
Trans. from N. Ala. Conf., 1941; Hemp, 1941; Sunset Park, 1942; Erwin, 1946; Oxford, 1950; Elizabeth City, 1954; Prof. Duke Univ., 1959; Prof. Assoc. Dean of Students, 1968; Prof. Duke Div. School, 1969; Retired, 1984							
INNES, RANDALL EUGENE		E	Fayetteville	1988	1988	1990	8
Rockingham: First, Assoc., 1985; Swepsonville, 1990; Elon College: First, 1996.							
JACKSON, JERRY ADDISON	6	E	Fayetteville	1976	1976	1979	20
Student pastor, Marietta-Olivet, 1972; Camp Rockfish, Director, 1973; Student, United Theological Seminary, 1976; Wanchese, 1978; Newland-Grace, 1982; Oak Grove, 1984; Pilmoor Memorial, 1988; Hubert: Queen's Creek, 1992							
JACKSON, LESTER POLK		R	Roanoke, Va.	1947	1947	1949	38
Trans. From Va. Conf., 1952; St. Paul, 1954; West Nash, 1959; Nashville, 1961; Rosemary, 1969; Raleigh: St. James, 1974; Hamlet: First, 1978; Burgaw, 1980; Retired, 1985							
JACKSON, RICHARD CARNELL		E	AME Zion	1990	1990	---	6
Trans. from AME Zion, 1996; Elder's Orders recognized, 1996; Chaplain, US Army, 1996.							
JACKSON, WILBUR IVAN		E	Wilmington	1959	1959	1962	36
Attend Sch., 1959; Trinity, Franklin, 1960; Fairmont, 1961; Knightdale, 1962; Garber, 1964; Hay St. Assoc., 1968; Aberdeen, 1973; Davis St., 1976; LA, 1983; Sp. Appt., Asst. Chap., Moravian Home, 1983; Durham: McMannen, 1984; Whiteville, 1988; Cary, Macedonia, 1990; Laurinburg: First, 1994							
JARRETT, EDDIE JO		LA	Fayetteville	1985	1985	1992	9
Albemarle (FL), 1984; Roxboro: Longhurst, 1986; Durham: Lakewood, 1990; Leave of Absence, 1993; Appt. to Attend Sch., 1994; Leave of Absence, 7/1/95.							
JARVIS, DWIGHT CARTER		R	Baraboo, WS	1948	1950	1952	11
Trans. from Minnesota Conf., 1982. Pollockville-Lee's Chapel, 1982; Mgr. Youth Services, Div. of Prisons, 1985; Leave of Absence, 1990; Retired, 1991							
JEFFRIES, WILLIAM MAC		E	Richmond, Va.	1954	1954	1958	42
Trans. from VA Conf., 1956; Sanford: Trinity, 1956; Marshallburg, 1957; Whitakers, 1959; Parkwood, 1961; Spec. Appt., Amer. Friends Svc. Comm., 1964; Mt. Zion, 1974; Wake Forest, 1979; Raleigh: Longview, 1983; Red Springs: Trinity, 1990; Southport: Trinity, 1994; Murfreesboro, 1996.							
JENKINS, DAVID OMAR	1	E	Durham	1986	1986	1988	10
Oriental (LP), 1980; Stud. Notre Dame Univ., 1983; Disc., 1984; Readmitted, 1986; Grad Stud., 1986; Wesley Chaplain, Duke Univ., 1988							
JENKINS, EDITH DUDLEY		E	Fayetteville	1988	1988	1991	5
Washington: First, Assoc., 1988; Aurora, 1989; Washington Circuit, 1992; Leave of Absence, 1993; Greenville: Holy Trinity, 1996.							

	LP			Appointment			Yrs Not Including LP Yrs
	Appointment	Present	First	When	Ordained	Ordained	
	Years	Relation	Admitted	Admitted	Deacon	Elder	
JENKINS, THEODORE ROOSEVELT	R		Rocky Mount	1932	1934	1936	37
Leasburg Ct., 1932; Mebane, 1935; Maxton, 1939; Plymouth, 1943; Ann St., 1947; Davis St., 1952; Jacksonville, 1956; Haymount, 1960; Roanoke Rapids, 1965; Retired, 1969							
JENKS, GREGORY KEITH	E		Fayetteville	1987	1987	1990	9
Saxapahaw, 1987; Fayetteville: Johnson Mem., 1993							
JERNIGAN, JULIUS OSCAR	2	E	Fayetteville	1955	1955	1956	41
Hobgood, 1954; Chap., USAF, 1956; Marshallburg, 1959; Chaplain, VA Hospital, Waco, Tex., 1960; Chaplain, VA Hospital, Fayetteville, 1973							
JESSEE, DURWARD DOUGLAS		E	KY	1968	1968	1972	28
Trans. from KY Conf., 1970; Garner: St. Andrews, 1970; Carthage, 1976; Outer Banks Parish, 1980; Ral: North Raleigh, 1983; Cary: First, 1989							
JOHNSON, CLARENCE REGINALD		E	Rocky Mt.	1966	1968	1968	30
Appointed as student, 1966; Raleigh: Pleasant Grove, 1967; Student, Edinburgh Univ., 1970; Wilmington: Oleander, 1974; Tabor City, 1977; Asst. Prof. Asbury College, 1980; Prof. of Spirt. Form., Asbury Th. Sem., 1994							
JOHNSON, GEORGE WILLIAM		E	Wilson	1958	1958	1961	38
Student pastor, Rock Creek, 1957; Yanceyville, 1961; Faith, 1968; Webb-Trinity, 1972; Burlington: Emmanuel, 1974; Garner: First, 1976; Chapel Hill: University, 1981; Wilson: First, 1986; Burlington District Superintendent, 1990; RA: Hayes Barton, 1996.							
JOHNSON, GLENDA NOBLE		E	Fayetteville	1982	1982	1984	14
Raleigh: Avert Ferry, 1981; Raleigh: Highland, Assoc., 1986; Garner: St. Andrews, 1991							
JOHNSON, JAMES DONALD		E	Fayetteville	1992	1992	1995	4
St. Luke (BU), 1992; Evergreen, 1995							
JOHNSON, KATHRYN RIVES		E	Fayetteville	1994	1994	1996	2
St. John-Gibson, 1993; Raleigh: Edenton St., Assoc., 1996.							
JOHNSON, LAWRENCE EDWARD		E	S.IN	1969	1958	1969	27
Transferred from S. Indiana Conf., 1984. Durham: Asbury Temple, 1980; Fayetteville: John Wesley, 1988.							
JOHNSON, PAUL JONES III		E	Fayetteville	1984	1984	1992	12
Student, TX Christ. Univ., 1984; Student, Emory Univ., 1986; Snellville UMC, Assoc., (426.1), 1990							
JONES, BARNEY LEE, JR.		R	Brooklyn, NY	1944	1944	1944	45
United States Navy Chaplain, 1944; Student, Yale, 1946; Inst., Duke, 1948; US Navy Chaplain, 1950; Chaplain, Duke Univ., 1953; Asst. Dean, Duke, 1956; Assoc. Prof., Duke, Asst. Dean, Trinity College, Duke Univ., 1964; Prof., Dept. of Rel., Duke Univ., 1973; Retired, 1983							
JONES, GEORGE ALLEN		E	Fayetteville	1980	1980	1983	16
Aurora, 1978; Havelock: First, 1984; Mebane, 1989; Fayetteville: Camp Ground, 1993							
JONES, NORWOOD LEE		R	Sanford	1949	1949	1951	37
Southport, 1950; Goshen-Keener, 1953; Trinity-1956; Fuquay-Varina, 1961; Louisburg, 1966; Englewood, 1970; Elizabeth City, Dist. Supt., 1974; New Bern: Centenary, 1980; Roanoke Rapids: Rosemary, 1983; Retired, 1986							
JONES, VASSAR WILSON	6	R	Rocky Mt.	1960	1957	1963	30
Harrellsville, 1954; Mt. Tirzah, 1959; McMannen, 1963; Louisburg, 1970; Weldon, 1974; Campground, 1975; Plymouth, 1980; Durham: Parkwood, 1982; Raleigh: Westover, 1988; Retired, 1990							
JORDAN, ROBERT HARRY		R	Wilmington	1951	1951	1953	37
Pembroke Ct., 1951; Southport, 1953; Roseboro, 1957; Murfreesboro, 1961; Snow Hill-Calvary, 1965; Nashville, 1969; New Bern: Garber, 1973; Oxford, 1977; West Nash, 1983; Retired, 1988							
JOYCE, JOHNNIE LEROY		R	Rocky Mt.	1932	1935	1937	40
White Mem.-City Road, 1933; Richlands, 1935; Straits-Harlowe, 1935; Mt. Olive Ct., 1938; Chaplain, USA, 1942; Carboro, 1945; Glen Raven, 1949; Four Oaks, 1951; Havelock, 1956; Garner, 1958; Epworth, 1961; Rocky Mt.: First, 1965; Henderson: First, 1969; Retired, 1973.							
JOYNER, FRANK BELTON, JR.		E	Wilmington	1959	1959	1961	37
Attend Sch., 1959; Pine Valley, 1961; Oleander-Pine Valley, 1961; Bahama-Mt. Bethel, 1965; Dir. of Ed. Min. Youth and Young Adult, 1968; Coordinator, Youth Ministries and Camping, 1970; Coord. Child and Youth Ministries, 1971; Coord., Leadership Dev. and Adult Work, Conf. Council on Ministries, 1973; Mebane, 1974; Durham: Trinity, 1978; Exec. Dir., CCOM, 1985; Raleigh District Superintendent, 1989; Asst. to the Bishop/Dir., Min. Relations, 1995							
JUREN, JERRY JAY		E	Burlington	1964	1964	1968	32
Mt. Tirzah, 1964; St. John, 1967; Carver's Creek, 1968; Pembroke: First-Calvary, 1972; Durham: Parkwood, 1978; Mt. Olive, 1982; Mt. Gilead: First, 1985; Fuquay-Varina, 1989; Henderson: First, 1991; Rosemary, 1995							
KASPER, JOHN MARK		E	Fayetteville	1980	1980	1983	16
Branson, 1980; BU: Front St., Assoc., 1982; Rocky Mount Parish, 1984; Ocean View, 1987; Couns., Hemenway Couns. Service, 1991							
KENNEDY, MARK HODGES, JR.		E	Fayetteville	1980	1980	1983	16
Attend Sch., 1980; Harkers Island, 1981; Bunn-Hill King Cir., 1985; Goldsboro: Pine Forest, 1989							
KING, ARNOLD KIMSEY, JR.	1	R	Greenville	1956	1956	1959	40
Chapel Hill: Aldersgate, 1955; Assoc., Edenton St., 1961; Ahsokie, 1964; Woodland, 1970; Adm., NC Conference Secretary, 1972-74; Methodist Retirement Home, 1974; Disability Leave, 1985; Retired, 1996.							
KINLEY, GRADY LEE		R	Sanford	1949	1949	1951	36
Bladen, 1950; Burgaw, 1952; Bethesda, 1956; St. John-Gibson, 1958; Webb Ave., 1962; Winstead, 1966; Star, 1968; Princeton, 1970; Tyrrell, 1972; Angier, 1976; Bahama, 1977; Eureka-Yelverton, 1980; Kinston: St. Mark-Woodington, 1982; Institute-Hickory Grove, 1983; Retired, 1985							
KIRBY, WALLACE HINES		R	Burlington	1952	1953	1954	39
Attend Sch., 1952; Acting Youth Dir., Conf. Bd. Ed., 1953; Fremont, 1954; Wallace, 1960; Dunn, 1964; Fayetteville: Hay St., 1968; Raleigh: Edenton St., 1974; Durham District Supt., 1984; Louisburg, 1990; Retired, 1992							
KNIGHT, ROBERT NORMAN		R	Durham	1953	1953	1953	37
Moyock, 1953; Gatesville, 1956; Trinity, 1961; Maysville, 1963; Wendell, 1967; Clayton, 1972; Sunset Park, 1976; Franklinton, 1977; Four Oaks, 1981; Disability Leave, 1983; Retired, 1990							
KNOTT, THOMAS GARLAND		R	N. MS	1950	1952	1953	44
Trans. from N. Miss. Conf., 1972; Prof., Methodist Coll. 1972; Retired, 1994							
KOSSAN, JOSEPH EUGENE	2	E	Fayetteville	1989	1989	1993	7
Gilburg, 1987; Browning-Smith, 1/1/1989; Jefferson, 1995							

	LP	Appointment Years	Present Relation	First Admitted	When Admitted	Ordained Deacon	Ordained Elder	Appointment
								Yrs Nat Including LP Yrs
KRUEGER, TODD STEPHEN	2	E	Fayetteville	1991	1991	1993	5	
Bonlee,9/24/1989; Bridgeton,1991								
LACKEY, DUKE CALDWELL		E	Fayetteville	1985	1985	1989	11	
Siler City;West End, 1984; Biscoe-Bascom, 1987; Roseboro, 1991								
LAMNECK, FORREST DONLEY		R	W.P.A	1967		1948	7	
Trans. from East Ohio, 1978; Eureka-Yelverton, 1978; Corinth-Antioch, 1980; Retired, 1984								
LANCASTER, CHARLES HULBERT		R	Atlanta, Ga.	1959	1959	1961	23	
Trans. from Kent. Conf., 1959; Dublin, 1960; Southport, 1961; Asbury-Pineview, 1965; Creedmoor,1966; Disability Leave,1971; Social Worker, Umstead Hospital,Butner, 1977; Retired, 1982								
LANCASTER, ECWOOD COLON	4	E	Fayetteville	1975	1968	1978	21	
Cumberland, 1965; Norman, 1969; Wesley's Chapel, 1973; Wilmington: Pine Valley, 1987								
LANCASTER, JAMES ROBERT, JR.		R	Fayetteville	1971	1971	1975	19	
Fayetteville: Johnson Mem., 1969; Rehoboth-Harris Chapel, 1977; Kipling-Cokesbury, 1984; South Camden, 1986; Retired, 1988								
LANE, BARRY LEE		LA	Fayetteville	1979	1979	1983	15	
Chatham-Mt. Zion, 1979; SA:St.Luke, Assoc., 1982; Fletcher's Chapel, 1985; BU:Front St., Assoc.,1991; Lv. of Absence, 1994								
LANGLEY, OLORES ANNE		E	Fayetteville	1987	1987	1990	9	
Stud. Intern, Wesley Chap., London, 1986; Stud.,Duke Div.Sch.,1987; Circuit Min., Harrow Circuit,England, 1988; Wilson:First, Assoc.,1990; CPE Intern, NC Mem.Hosp., 1992;Fletcher's Chapel,1993								
LAYTHAM, DAVID BRENT		E	Fayetteville	1994	1994	1996	2	
Efland,1993; Brookland-Brooksedale,1995.								
LEATHERMAN, HAROLD FRANKLIN		R	Kinston	1950	1951	1952	37	
Henderson: City Road, 1950; Knightdale-Ebenezer, 1953; Ebenezer, 1955; Manteo, 1959; Morehead: First, 1963; Kinston:Queen St., 1958; New Bern Dist.Supt.,1973; Sanford:St.Luke, 1978; First,Rockingham, 1983; Retired,1987								
LEBURG, MICHAEL WILLIAM	1	E	Fayetteville	1990	1990	1993	6	
Johnston Ct.,1989; Rich Square-Woodland,1992; Caledonia,1996.								
LEE, DON PAUL		R	Durham	1972	1972	1975	23	
Wellons Village,1970; Four Oaks,1974; Smith,1976; Greenville:Holy Trinity,1981; Trinity,1984; Rockingham:Glenwood,1988; La Grange, 1991; Retired, 1995								
LEE, HENRY WESTBROOK	5	E	Fayetteville	1975	1970	1978	21	
Student Pastor, Harrellsville, 1967; Dublin, 1970; Stedman, 1977; Plank Chapel, 1980; Wrightsboro, 1986; Mt. Zion, 1988; Fletcher's Chapel, 1991;Angier,1993								
LEE, JAMES CARROLL		E	Durham	1972	1972	1975	24	
Mt.Tirzah-Helena,SLP,1972;Greenville:St.James Assoc.,1974; Laurinburg,St.Luke,1976; Raleigh: Millbrook, 1987; Dist. Supt., Goldsboro, 1994								
LEE, SAMUEL SUNGHWAM		R	Korean Meth.Ch.	1957	1957	1981	3	
Fayetteville: Korean (426.1), 1991; Transf.from FL Conf.,1992; Fayetteville: Korean, 1992; Retired, 1994								
LEELAND, PAUL LEE		E	Durham	1972	1972	1976	24	
Lucama, 1968; Spring-Garysburg, 1969; Franklinton, 1973; Chaplain, Duke Medical Center, 1975; Fairview, 1978; Garner: St. Andrews, 1982; Kinston: Westminster, 1989; Sanford: St. Luke, 1994								
LEVIN, DENNIS PATRICK	1	E	Fayetteville	1978	1978	1982	18	
Warren, 1976; Hollands, 1981; Bailey, 1985; Enfield-Eden, 1990; Enfield-Eden-Whitakers, 1991;Ayden,1993								
LEWIS, HENRY BARTON		R	Raleigh	1937	1940	1942	37	
Vanceboro,1937; Alamance,1941; Navy Chaplain,1943; Morehead City,1946; Whitakers,1946; Cedar Grove,1948; Bethel,1953; Carr, 1954; Cary,1959; Siler City,1964; Manteo,1968; Retired, 1973.								
LEWIS, JERRY DEAN	2	E	Fayetteville	1980	1980	1984	16	
Verona, 1978; Siler City: West End, 1979; Moncure-Buckhorn, 1983; Chaplain,USAF, 1985								
LINDBLADE, ERIC NORMAN, JR.		E	Fayetteville	1980	1980	1982	16	
Spring-Garysburg, 1979; Chapel Hill, University Assoc., 1980; South Camden, 1981; Rockingham: East, 1986; Rockingham:First (Co-Pastor), 1990; Stedman: Cokesbury, 1992								
LINDBLADE, SUSAN CLAYTON		E	Fayetteville	1981	1981	1983	13	
Elizabeth City: First, Assoc., 1981; Sharon, 1983; Leave of Absence, 1986; Hamlet: First, Assoc., 1988; Rockingham:First (Co-Pastor), 1990; Fayetteville: St. Matthews, 1992								
LING, STEVEN MICHAEL	2	E	Fayetteville	1991	1991	1993	5	
Durham:Epworth,Assoc., 1989;Banks-Grove Hill,1990;Appointed to Attend School,1993; Rocky Mt.: First Assoc., 1994; Selma:Edgerton, 1995								
LISTER, JOE DAVIS	2	R	Fayetteville	1976	1976	1978	18	
Yanceyville, 1974; Trinity, 1981; Sweptonville, 1984; Smith, 1988; Retired, 1996.								
LITTLE, BROOKS BIVENS		R	Kinston	1950	1950	1952	36	
Upper Room Editorial Assoc.,1950; Dir.,Upper Room Lib.and Museum, 1967; (SEJ) Historian, 1978; Retired, 1986								
LITTLE, STEPHEN NELSON		E	KY	1978	1978	1984	18	
Transfer from Kentucky Conf., 1984; West Rockingham, 1984; South Camden, 1988; Trinity Parish, 1991; Goldsboro: New Hope, 1994								
LITZENBERGER, CHARLES MAYNARD		E	Durham	1972	1972	1975	24	
Caledonia, 1974; Fayetteville:Hay St.,Assoc.,1975; Supernumerary; 1976; Raeford:Hoke, 1977; Lake Waccamaw, 1976; Cedar Grove, 1982; Henderson:City Road, 1984; Elizabeth City:Riverside, 1986; Salem, 1989; New Hope-Purley, 1992; Warrenton: Wesley Memorial, 1994								
LLOYD, FRANK IRWIN, JR.	5	E	Montgomery, AL	1959	1959	1962	37	
Trans.from Ala.Conf.,1959; Bynum, 1958; Butner Comm.,1963; Pittsboro,1968; Selma:Edgerton Mem.,1969; Fayetteville:Haymount(Assoc.), 1971; Durham:Calvary,1974; Newport:St.James,1980; Raeford,1985; Snow Hill:Calvary,1989; Durham:Parkwood,1992; Wallace,1994								
LOCKLEAR, BILL JAMES		E	Fayetteville	1980	1980	1983	16	
Associate, Prospect, Maxton, 1983; Rowland: Ashpole, 1985; Rowland Parish,1987; Prospect, 1991								
LOFTIS, THOMAS EDGAR		E	Durham	1961	1961	1964	35	
Assoc. Rockingham: First, 1963; (Assoc.) Jarvis Mem., 1967; St. Matthews, 1970; Oxford, 1974; Dunn: Divine St., 1977; Tarboro:St. James, 1984; Goldsboro:St. Paul,1989; District Supt., Rocky Mt., 1994								
LOVELACE, HENRY NEAL		E	N. AR	1968	1968	1971	28	
Trans. from N. Ark., 1967; Tabernacle, 1967; Tabernacle-Marrow's Chapel, 1975; Creedmoor, 1978; Zebulun, 1983; Apex, 1987								

	LP			Appointment				Appointment
	Years	Relation	First Admitted	When Admitted	Ordained Deacon	Ordained Elder	Yrs Not Including LP Yrs	
LOWDERMILK, WILLIAM PHIFER		R	Greenville	1956	1956	1960	39	
Student, 1956; Culbreth Mem., 1958; Asst. Dir. Public Relations, Meth. Coll., 1963; Dir. Public Relations, Meth. Coll., 1968; Asst.to the President, 1974; Vice Pres. of Meth. Coll., 1977; Vice Pres. for Church & Community Relations, Meth. Coll., 1985; Retired, 1995								
LOWRY, JERRY	2	E	Fayetteville	1983		1987	13	
Robeson Co. Coop. Min., Assoc.(LP), 1981; Branch St.(LP), 1982; Native Amer. Larger Parish, 1985; Pembroke: First-West, 1988; Pembroke:First, 1990; Seaside(Brunswick), 1993								
LOY, JAMES COLUMBUS		R	Durham	1961	1961	1962	37	
Kipling, 1961; New Hope, 1966; Calvary Mem., 1969; Raleigh: Macedonia, 1973; Raleigh: Pleasant Grove, 1983; Warrenton: Wesley Memorial, 1987; Retired, 1994								
LOY, SAMUEL WHITE	5	E	Durham	1986	1986	1988	10	
Walnut Grove, 1981; Phillips Chapel, 1984; Greenville:St. James, Assoc., 1986; Grifton, 1992								
LOYD, ROGER LEROY		E	NW Tex.	1969	1969	1972	27	
Trans. from NW Texas, 6/16/1993; Librarian & Prof., Duke Div. School, 1993								
LUGAR, LAWRENCE EDWARD	4	R	Virginia	1952	1954	1959	37	
SLP, St. Paul-Sandy Cross, 1953; SLP, Mt. Pleasant, 1954; Trans. From Va. Conf., 1960; Assoc., Wilson: First, 1960; Evansdale-Black Creek, 1962; Riverside, 1964; Wilson: West Nash, 1968; Mt. Gilead: First, 1972; Fayetteville: Salem, 1974; Ahoskie, 1978; Du:McMannan, 1980; Raleigh:Ebenezer, 1984; Durham: St. Paul, 1986; Retired, 1989								
LUPTON, JAMES GLEN	6	R	Kinston	1962	1960	1962	22	
Cedar Island Sea Level, 1956; Harlowe-Oak Grove, 1957; Seven Springs, 1959; Beech Grove, 1964; St. Paul, 1965; South River, 1968; Angier, 1972; Salem, 1976; Retired, 1982								
LYKINS, MARK ELVIN		E	Durham	1986	1986	1991	10	
Mt. Carmel-Hermon(LP), 1984; Andrews Chapel, 1986; Durham: Good Shepherd, 1988; Candor, 1996								
MACKEY, JOHN M.		E	W. PA	1957	1957	1959	39	
Tr. from West.Pa. Conf., 6/16/93; Dir. Fayetteville Family Life Center, 1993								
MACLEAN, ROBERT ABNER	2	R	Wilson	1958	1960	1962	28	
Eureka-Yelverton, 1958; Clinton Ct., 1960; Jerusalem, 1963; Asbury, 1965; New Hope, 1969; Faison, 1970; Seaboard, 1972; Bladen, 1976; Silk Hope, 1977; Harkers Island, 1979; Broadway, 1981; Marners, 1983; Retired, 1986; Rockingham: St. Paul (RM), 1994								
MADISON, JOHN TALTON, JR.		E	Fayetteville	1984	1984	1986	12	
W/ Wesley Memorial, Assoc. (FLP), 1983; W/ Wesley Memorial, Assoc., 1984; Fair Bluff-Cerro Gordo, 1987; Lake Waccamaw, 1991								
MALLOY, DAVID OPHANALIA		E	Fayetteville	1987	1987	1990	9	
Hoffman: Fletcher's Chapel, 1980; Fletcher's Chapel-St. Peter, 1982; Rowland: Cedar Grove-Salem, 1983								
MALLOY, JAMES EDWARD, JR.		E	Fayetteville	1988	1988	1992	8	
Hamlet: St. Peter (FL), 1983; Lumberton: Mt. Olive Parish (FL/PM/E), 1987; Red Spgs.: Rhyne Mem., 1994								
MANESS, TRACY AUBREY		E	Rocky Mt.	1960	1960	1963	36	
Trans. from Ohio Conf., 1959; Morris Chapel, 1960; Assoc. Front St., 1963; Providence, 1964; Chaplain USA, 1965; Pastoral Couns., Kernersville Family Prac., 1985; Fam. Life Spec., MHC, 1986, & Calvary, 1993.								
MANGUM, ROBERT LEE		E	Wilson	1958	1958	1960	38	
Trans. from Kent. Conf., 1958; Sandy Plains, 1963; Robeson Church and Comm. Cnt., 1977; Prospect, 1981; Exec. Dir. SEJ Assoc. for Native American Concerns, 1991								
MANN, MILTON THOMAS		E	Wilmington	1959	1960	1961	37	
Tabernacle, 1959; Knightdale, 1961; Macon, 1962; Providence, 1965; Duke's Chapel, 1970; Hertford, 1972; Wilmington: Trinity, 1977; Garber, 1984; Laurinburg: St. Luke, 1987; Elizabeth City: First, 1990; Wash.: First, 1995								
MANN, WILLIAM JOSEPH		E	Fayetteville	1971	1971	1974	25	
Student, Yale, 1971; Wilmington: Wesley Mem. (Assoc), 1973; Campus Ministry, NCSU, 1975; Dir. Cont. Ed., Duke Div. School, 1984; Asst. Dir., Rural Ch. Div., Duke Endowment, 1989								
MARSICANO, LESLIE MONTFORT		E	Durham	1986	1986	1988	9	
Asst. Dean, Residential Life, Duke Univ., 1988; Leave of Absence, 1989; Asst. Dean of Students, Davidson College, 1990								
MARTIN, SAM FRANCIS III		E	Fayetteville	1990	1990	1994	6	
Tabernacle, 1988; Mt. Tizah, 1991; Trans. from WNC Conf., 1992; BU: Salem, 1992								
MASON, GLENN ELDRIDGE	5	E	Fayetteville	1984	1984	1988	12	
Saulston, 1979; Oriental, 1988; Durham: Glendale Heights, 1992; Cary: Macedonia, 1994								
MASON, LEMUEL REYNOLDS, JR.		R	WV	1954	1954	1956	9	
Trans. from W. Va., 1974; Oxford Circuit, 1974; Henderson: White Mem., 1977; New Hope-Purley, 1982; Retired, 1983								
MAULTSBY, JOSIAH ALEXANDER III		E	Fayetteville	1979	1979	1981	17	
Student, Candler, 1979; Cary: First, Assoc., 1980; Moncure-Buckhorn, 1981; Chaplain, USN, 1983; Charleston: St. Andrews, Assoc., SC Conf. (426.1), 1991; Eliz. City: First, Assoc., 1/1/93; Love Joy-Macedonia, 1994								
MAY, RAEGAN V.		E	N. TX.	1987	1987	1990	9	
Chapel Hill: University Assoc., 1988; Transfer from N. TX. Conf., 1989; Prospect, 1992; Southern Village, 1995								
MAYNARD, RANDALL GREY		E	Fayetteville	1989	1989	1991	7	
Horne-Lucama-Sims, 1988; Black Creek-Lucama, 1990; Greenville: St. James, Assoc., 1992; Farmville, 1995								
MAYO, LEONARD EDWARD	10	R	Rocky Mt.	1966	1958	1960	38	
Pikeville, 1966; Asbury, 1968; Pine Forest, 1969; Star, 1973; Rockingham: Roberdel, 1978; Sneads Grove, 1982; RO: Trinity-Zion, 1985; Retired, 1993								
MCADAMS, JR., DAVID SARGENT		LA	Fayetteville	1983	1983	1985	10	
Roanoke Rapids: First, Assoc., 1983; Cumberland, 1984; SA: St. Luke, Assoc., 1985; Spring Hope, 1989; Kinston: Queen St., Min. of Disc., 1991; Leave of Absence, 1993								
MCCARVER, CLYDE GAY		R	Raleigh	1944	1944	1946	38	
Roxboro Ct., 1944; Duke's Chapel, 1947; Sunset Park, 1951; Troy: Trinity, 1954; Washington: First, 1958; Chapel Hill: Univ., 1962; Wilmington District Superintendent, 1966; Raleigh: Hayes Barton, 1971; Rockingham District Superintendent, 1975; Sanford District Superintendent, 1977; Retired, 1981								

	LP			Appointment				Yrs Not Including LP Yrs
	Appointment	Present	First	When	Ordained	Ordained	Ordained	
	Years	Relation	Admitted	Admitted	Deacon	Elder		
MCDONALD, WALTER NEILL	R		Kinston	1950	1950	1952	37	
Riverside, 1950; Franklinton, 1953; Prof.Louisburg Coll, 1956; Retired, 1987								
MCELROY, STEVEN WAYNE	E		Fayetteville	1989	1989	1991	7	
Wilmington: Wesley Memorial, Assoc., 1989; Pilmoor Memorial, 1992; Pinehurst, 1995								
MCKEE, ROBERT FULLERTON	R		Burlington	1952	1952	1953	40	
Louisburg Coll., 1952; Garland, 1954; Chadborn, 1955; Trinity, 1958; Richlands, 1961; Bethel, 1967; Dunn: Divine St., 1973; Raleigh: Longview, 1977; Fuquay-Varina, 1980; Creedmoor, 1983; Disability Leave, 1984; Retired, 1993								
MCKENZIE, CHARLES ERWIN	E		Fayetteville	1975	1975	1977	21	
Student 1973; Eliz. City: First (Assoc.), 1975; Pasquotank, 1977; Moyock, 1982; Elizabeth City: City Road, 1984								
MCKENZIE, GEORGE ROBERT, JR.	R		Durham	1953	1953	1955	39	
Appointed to Attend Sch., 1953; Assoc. Jarvis Mem., 1954; St. Matthew, 1956; Dir. of Youth Work, Conf. Bd. Educa., 1957; Wynnewood Park, 1960; Westminster, 1962; Eliz. City, 1968; Eliz. City, Dist. Supt., 1970; Burlington: Front St., 1974; Rocky Mount District Supt., 1984; Exec. Dir., CCOM, 1989; Retired, 1993								
MCKITA, CARLETON PAUL	R		W. PA	1950	1953	1954	45	
Trans. from W.P.A Conf., 1983; V.P. Dev. N. C. Wesleyan College, 1983; Mgr., Hospice of Nash Gen.Hosp., 02/90; Retired, 1996.								
MCLAMB, HOWARD MCKINNON	R		Wilmington	1935	1937	1939	43	
Pink Hill, 1935; Fairmont, 1939; Ahoskie, 1945; Hamlet, 1949; Goldsboro Dist. Supt. 1954; Jarvis Mem., 1960; Burlington: Davis St., 1961; Conf. Board of Evangelism, 1965; Greenville Dist. Supt., 1970; Apex, 1975; Retired, 1978								
MCLAURIN, HORACE LEE	R		Durham	1961	1961	1966	35	
Kitty Hawk, 1961; Moyock, 1964; Fletcher's Chapel, 1957; Mt. Hermon, 1971; Newport, 1976; Durham: Calvary, 1980; Murfreesboro, 1984; Smyrna, 1988; New Bern: Trinity, 1990; Retired, 1996.								
MCLEOD, WALTER EMMETT	E		Fayetteville	1992	1992	1996	4	
Fletcher's Chapel-St. Peter, 1984; Granville-Vance, 1991; Durham: Asbury Temple, 1994.								
MCLENDON, JAMES EARL	R		Fayetteville	1981	1974	1986	17	
Spring Lake, 1981; Woodland, 1984; Cumberland, 1985; Disability Leave, 1987; Retired, 1993								
MCMILLAN, SAMUAL DUNCAN III	E		Durham	1986	1986	1989	10	
Roanoke Rapids: First, Assoc., 1986; Pikeville-Mt. Carmel, 1987; RA: Mt. Zion, 1991; Elizabeth City: Riverside, 1993								
MCMILLAN, SAMUEL DUNCAN, JR.	E		New Bern	1957	1957	1961	39	
Trinity, 1956; Wellons Village, 1959; St. Matthew's, 1963; Mt. Gilead, 1968; Laurinburg: First, 1972; Henderson: First, 1977; Cary: White Plains, 1981; Wilmington District Superintendent, 1987; Raleigh: Hayes Barton, 1992; Wilmington: Wesley Mem., 1996								
MCQUADE, JAMES STANLEY	R		Irish Meth. Conf.			1995	10	
Trans. from WNC Conf., 1986; Chaplain, Meth. Students, Campbell Univ., 1986								
MEACHAM, BENJAMIN FRANKLIN	R		New Bern	1936	1938	1940	40	
Mt. Gilead Ct., 1936; Siler City, 1940; Caledonia, 1941; Chaplain, USAF, 1942; Durham Ct., 1946; West Rockingham, 1946; Fayetteville Ct., 1950; Chaplain USAF, 1951; St. Paul's, 1968; Retired, 1976								
MEACHAM, WILLIAM FRANKLIN	R		Raleigh	1954	1956	1958	20	
Morehead City: Franklin Mem., 1945; Stumpy Point, 1945; Creswell, 1947; Milton, 1949; Sandhills Ct., 1959; Candor, 1960; Ellerbe, 1965; Supernumerary, 1974; Retired, 1977.								
MEADOWS, DANIEL EDGAR	10	R	Greenville	1963	1956	1958	12	
Hatteras Charge, 1953; Bath, 1956; New Hope, 1959; Hollands-Mt. Zion, 1965; Bailey, 1967; Retired, 1975								
MEGILL, GEORGE CASKEY	R		Kinston	1950	1951	1952	42	
Trans. from Okla. Conf., 1949; Westover-Pleasant Grove, 1950; Westover, 1953; Hamlet: Fellowship 1954; St. Luke, 1959; Left for study in mission field (Brazil, 1951); Missionary to Brazil, 1970; Trinity (Franklin Co.), 1990; Retired, 1993								
MELVIN, BENJAMIN RAY	E		Fayetteville	1979	1979	1983	16	
Wesley-Blacks Chapel (PL), 1977; (PM), 1979; Fayetteville, Person St., 1982; Fayetteville: Trinity, 1986; Fayetteville: Christ, 1988; Leave of Absence, 2/11/90; Pittsboro: First, 1990								
MERCER, CHARLES HENRY	R		Wilson	1942	1943	1944	46	
Swansboro, 1943; Sunset Park, 1946; Fairmont: Trinity, 1951; Mebane, 1956; Smithfield: Centenary, 1960; Laurinburg: First, 1965; Dist. Supt. New Bern, 1968; Dir. Conf. Council On Min., 1973; Dist. Supt., Durham, 1978; Roanoke Rapids: First, 1984; Retired, 1988								
MERCHANT, MICHELE WELLONS	E		Fayetteville	1981	1981	1984	15	
Raleigh: Hayes Barton, Assoc., 1981; Raleigh: Morningstar, 1986; Raf. Soapstone, Assoc., 1990; Appointed to Attend School, 1991; Supv.in Training, CA Pac. Med. Ctr., 1992; Chap. St. John's Reg. Med. Center, 12/94								
METCALF, ELLEN HOPE	E		Fayetteville	1983	1983	1985	13	
Cary: White Plains, Assoc., 1983; DU: Duke Mem., Assoc., 1984; Evergreen, 1987; Lea's Chap-Warren's Grove, 1991; Coats, 1992; Goldsboro: St. Paul Assoc., 1994								
METHVIN, RAYFORD HOMER	2	R	Fayetteville	1975	1974	1978	12	
Bladen, 1973; Union Chapel, 1976; Spring Hill, 1980; Pee Dee, 1984; Retired, 1986; Did Dock(RM), 1994								
MIDGETT, PELEG DAMERON, III	R		New Bern	1957	1958	1960	38	
Oxford Ct., 1956; Chapel Hill: Aldersgate, 1961; Creedmoor, 1965; Seven Springs, 1966; Four Oaks, 1966; Newport: St. James, 1970; Ocean View, 1975; Wallace, 1977; Southport, 1982; Retired, 1994								
MILLER, JAMES HERBERT, JR.	R		Sanford	1949	1949	1951	40	
Moyock, 1950; Westminster, 1951; Snow Hill: Calvary Mem., 1956; Goldsboro: St. Luke, 1961; Beaufort: Ann St., 1965; New Bern: Centenary, 1970; Fayetteville Dist. Supt., 1973; Dir. Conf. COM, 1978; Cary: First, 1982; Retired, 1989								
MILLER, LON WILLIAM	E		WVA	1989	1989	1992	1	
Maysville, 1993; Trans. from WVA Conf., 1995								
MILTON, STUART MCRAE	E		Fayetteville	1989	1989	1992	7	
Mt. Tabor-Riverview(SL), 1986; Norlina, 1989; Disciple, 1996.								
MINNICK, CARLTON PRINTESS, JR.	E		VA	1954	1955	1957	42	
Mt. Airy, 1951; Goochland, 1954; Ferrum: St. James & Bible Prof., Ferrum College, 1958; Richmond: Westhampton, 1963; Williamsburg, 1967; Arlington: Mt. Olivet, 1973; Alexandria District Superintendent, 1978; MS Conf. Bishop, 1980; NC Conf. Bishop, 1984; Retired, 1996.								
MINNICK, JONATHAN ALLEN	E		VA	1990	1990	1995	3	
Trans. to NC Conf., 1993; Pleasant Grove, 1993								

	LP							Appointment
	Appointment	Present	First	When	Ordained	Ordained	Yrs Not	
	Years	Relation	Admitted	Admitted	Deacon	Elder	Including LP Yrs	
MITCHELL, CHARLES MANESS		R	Rocky Mt.	1943	1944	1945	41	
Student Duke Univ., 1943; Atlantic, 1944; Beaufort Ct., 1948; Havelock, 1949; Pikeville, 1951; Aulander, 1954; Seaboard, 1958; Elm City, 1961; Exec. Sec. Meth. Minister's Credit Union, Raleigh, 1964. Managing Dir., Meth. Minister's Credit Union, 1974; Retired, 1984								
MITCHELL, JOHN DAVID	5	R	Burlington	1964	1966	1968	33	
Pine Level, 1960; Silk Hope, 1964; Pinay Grove-Hickory Grove, 1968; Fayetteville: Victory, 1973; Roanoke, 1977; Raleigh, Wesley Memorial, 1984; Ayden, 1989; Retired, 1993								
MITCHELL, WILLIAM KENNETH, JR.		E	Durham	1986	1986	1990	10	
Washington: Asbury, 1985; Conway, 1989; Center, 1993								
MOEHRING, DAVID OWEN		E	Cal-Nev	1989	1989	1994	1	
Elk City: First, Assoc., 1994; Trans. from Cal-Nev Conf., 1995; South Camden, 1996.								
MOONEY, ROBERT CLEVELAND, JR.		R	Decatur, Ala.	1942	1943	1944	34	
Trans. from North Ala. Conf., 1947; Eastover, 1947; Duke Chapel, 1951; Grifton, 1953; Williamston, 1956; Southern Pines, 1959; Lumberton: Chestnut St., 1963; Raeford, 1968; Graham: First, 1970; Cary: First, 1975; Du: Asbury, 1978; DL, 1980; Retired, 1981								
MOORE, DONNA SUSAN		DL	Fayetteville	1984	1984	1989	11	
Attend Sch., 1984; Clinton Circuit, 1985; Sharon, 1986; New Hope-Purley, 1988; Johnston Circuit, 1992; Wilmington: Oleander-Devon Park, 1993; Disability Lv., 1994								
MOORE, ROBERT FREEMAN		R	Kinston	1950	1950	1952	37	
Aurora, 1950; Maysville, 1954; Carthage, 1959; Red Springs, 1963; Garner: First, 1969; FA: Christ Church, 1970; Swansboro, 1975; Grifton, 1979; Fairmont: Trinity, 1981; Retired, 1987; Bethesda, 1989. (RM)								
MOORMAN, JULIAN PIERCE		R	Holston	1942	1942	1942	11	
Trans. from Holston Conf., 1974; Chaplain NC Dept. of Corrections, 1974; Retired, 1985								
MORGAN, DEBORAH ANN		E	Durham	1986	1986	1990	9	
Harmon, 1986; CPE Intern, Duke Med. Ctr., 1988; Leave of Absence, 1990; Past. Couns.: Life Enrichment Ctr. & Marr. & Fam. Coun. Ctr., 1991; Past. Couns., Life Enrichment Ctr. & Marr. & Fam. Coun. Ctr. and Couns. Duke Cancer Patient Support Prog., 1994								
MORGAN, ROBERT WHITTELEY		R	Durham	1961	1961	1964	34	
Assoc. Asbury, 1961; Assoc., Carr, 1962; Spring Hope, 1964; Mt. Zion, 1969; Wilson: Winstead, 1973; Enfield, 1979; New Sharon, 1985; Fairview, 1989; Retired, 1995								
MORRIS, ALVIN JOSEPH	6.5	E	Fayetteville	1976	1968	1978	19	
Harrells Circuit, 1964; Magnolia, 1965; Oleander-Pine Valley, 1968; Mt. Gilead: First, 1974; Rowland: First, 1976; Red Springs: Trinity, 1979; Burlington: Emmanuel, 1986 Wesley Chapel, 1988; LA, 1988; Windsor, 1989; Cordova, 1993								
MORRIS, HOMER EDWARD		E	Fayetteville	1977	1977	1979	19	
Harlow-Dak Grove, 1977; Wilm.: Fifth Ave., 1981; Burgaw, 1985; Whiteville, 1990; Clinton: First, 1995								
MORRISON, CHARLES KENNETH	1	E	Fayetteville	1974	1974	1978	22	
Spring-Garysburg, 1973; Trinity, 1976; Nashville, 1978; Emmanuel, 1982; Roanoke Rapids: Rosemary, 1986; Durham: Epworth, 1990								
MORRISON, JOHN EDWARD		E	Fayetteville	1973	1973	1976	23	
Hart-Speight, 1965; West Halifax, 1967; Roanoke Rapids: First, Assoc., 1972; New Bern: Riverside, 1975; COM Staff, 1977; Troy: Trinity, 1982; DU: Trinity, 1985; Roxboro: Long Mem., 1988; Southern Pines, 1994								
MORROW, FLOYD RANSOME		E	Fayetteville	1978	1978	1982	18	
Pleasant Grove-Ashpole, 1974; Macon, 1975; Sandy Cross, 1979; Shady Grove, 1984; Marrow's Chapel, 1985; Henderson: City Road, 1992; New Hope-Purley, 1994								
MOSELEY, CHARLES KAY		E	Fayetteville	1978	1978	1982	18	
Rougement, 1977; Belhaven: Trinity, 1981; Maury-Mt. Herman, 1982; Clinton: Grace, 1985; Saulston, 1988; Goldsboro: St. Luke, 1996.								
MOSER, LENA RACHEL TUCKER		E	WNC	1975	1975	1978	20	
Trans. from Western NC Conf., 1977; Rocky Mt.: First, Min. of Ed., 1977; Red Oak, 1979; LA: 1981; West Halifax, 1982; Lumberton: Chestnut St. Assoc., 1987; Staff, Robeson Co. Church & Comm. Ctr., 1990; Saxapahaw, 1993								
MOSER, RICK ALTON	1	E	Fayetteville	1976	1976	1978	20	
Red Oak, 1976; Rocky Mt.: Clark St., 1979; Scotland Neck, 1983; Caledonia, 1987; Mt. Herman, 1993								
MOSER, ROBERT EDWARD LEE		R	Greensboro	1934	1934	1938	42	
Spencer, 1934; Fountain Place, 1936; Clark St., 1940; Vance, 1945; Garner-Ebenezer, 1950; Garner, 1953; Trinity, 1958; Raeford, 1962; Burl: Davis St., 1968; Retired, 1976								
MOTLEY, JOSEPH ANDREW		E	Fayetteville	1993	1993	1996	3	
Carver's Creek, 1992; Morehead City: Franklin Mem., 1996.								
MOTT, JOYCE REYNOLDS		E	Fayetteville	1988	1988	1992	8	
Bridgeton, 1988; Middleburg, 1991								
MULLEN, RODERIC LYNN		E	Durham	1986	1986	1988	10	
Durham: Duke Memorial, Assoc., 1986; Garner: First, Assoc., 1987; Rougement, 1990; Fair-Bluff-Cerro Gardo, 1991; Moyock, 1995								
MURPHY, MILES, Jr.		E	Raleigh	1956	1956	1958	40	
Laurinburg Ct., 1956; Red Springs, 1959; Chaplain USAF, 1964; Chaplain, VA Hosp., 1967								
MURRAY, ERIC OCTAVIUS	2	R	Raleigh	1965	1960	1963	18	
Pineview, 1962; Allensville-Trinity, 1963; Union Chapel, 1968; Hollands, 1974; Asbury-Dover, 1975; Faith, 1976; Retired, 1980								
MUSSER, BENJAMIN FRANKLIN		R	Rocky Mt.	1943	1945	1946	26	
Spring Hope, 1943; Elm City, 1948; Seaboard, 1952; Nashville, 1956; Rocky Mt.: Englewood, 1961; Wrightsville, 1965; Retired, 1969								
MYERS, CHARLES DONALD	2	E	Durham	1972	1972	1974	19	
Halifax, 1970; Fayetteville: St. Andrews, 1975; Haw River, 1977; Sabbatical Leave, 1981; Oxford: Salem, 1982; Leave of Absence, 1986; RA: Zion, 1991; Burlington Ct., 1993								
NAGEL, DONALD CHARLES		E	Durham	1961	1961	1963	35	
Student, Duke Div. Sch., 1961; Cary: First, Assoc., 1963; Hollands, 1965; Student, NCSU; 1967; Student, UNC, 1969; Norfolk Med. Intern, 1972; Residence in Family Practice, Newport News, 1973; Asst. Prof. UNC-Asheville, 1975; Med. Dir., Alcohol Rehab. Ctr., Black Mtn., 1988								
NAMKUNG, KONG SUK		E	Fayetteville	1994	1994	1996	2	
Sandy Plains, 1993.								

Name	LP		Present Relation	First Admitted	When Admitted	Ordained Deacon	Ordained Elder	Appointment
	Appointment Years	Yrs Not Including LP Yrs						
NANNEY, ROY KEITH		E		Fayetteville	1978	1978	1980	18
Vance, 1978; Pasquotank, 1982; Fayetteville: Culbreth, 1987; Hollands, 1994								
NICKS, ROBERT LEE		R		Henderson	1946	1945	1948	35
Burlington Ct., 1947; Bahama, 1950; Trinity, 1951; Meth. Home for Children, 1956; Wilm: Grace, 1962; Calvary, 1965; Beaufort, 1970; Smithfield: Centenary, 1975; Disability, 1977; Retired, 1981								
O'BRIANT, CLARENCE EDGAR	1	R		Fayetteville	1974	1974	1978	19
Silk Hope, 1973; Currituck, 1977; Milwaukee, 1979; Marshallberg-Smyrna, 1983; Hookerton, 1986; Dublin, 1988; Manns Harbor, 1990; Retired, 1992; Jerusalem (RM), 1994								
O'KEEF, ROBERT DAVID		E		Fayetteville	1975	1975	1978	21
Asbury-Bethlehem, 1974; Rockingham, Glenwood, 1976; Kinston: Queen St., Assoc., 1978; Windsor, 1980; CH: Orange, 1985; Richlands, 1988; Beulaville, 1989; Beaufort: Ann Street, Jan., 1991; Mt. Sylvan, 1995								
OLD, MARSHALL ROY		E		Fayetteville	1973	1973	1976	23
Attend Sch., 1973; Jacksonville: Trinity, Assoc., 1975; Oak Grove, 1979; Carthage, 1984; Graham: First, 1988								
OLDHAM, KIRK BRADLEY		E	FL		1983	1983	1986	13
Transfer from FL, 1990; Chap., NC Wesleyan College & Whitakers, 1990, Chap. NCWC, 1991								
OLIVER, JAMES RALPH		E		Burlington	1964	1964	1967	32
Chestnut Ridge, 1964; Long Mem., Assoc., 1966; Brookdale-Brookland, 1967; Knightdale, 1971; Durham: Lakewood, 1972; Elm City, 1975; Ocean View, 1980; Pembroke: First-Calvary, 1984; Goldsboro: Providence, 1988; Plymouth, 1992; Jacksonville: Northwoods, 1996.								
ORMOND, JOHN KERN, JR.		E		Raleigh	1965	1965	1969	31
Assoc., Edenton St., 1969; Ministry In and To Society, 1974; Westview, 1989; Couns. Ctr. for Growth & Dev., 1978; Coun., Parkside Clinic, 1990, and Rocky Point, 1993								
OSBORN, ROBERT TAPPAN		R		Seattle, Wash.	1950	1954	1955	37
Trans. from Pacific N.W. Conf., 1954; Prof. Duke Univ., 1954; Retired, 1991								
OSTEEN, EDWARD POWELL, JR.		E		Fayetteville	1984	1984	1987	12
Raleigh: Highland, Assoc., 1984; Durham: Resurrection, 1987; New Bern: Garber, 1995								
OULTON, JO-ANN MERRITT		E		Fayetteville	1973	1973	1978	21
Student, 1973; Adm. Asst. Admissions, BUST, 1975; Wilmington: Wesley Mem, 1977; Caledonia, 1979; Leave of Absence, 1981; Carver's Creek, 1982; Love Joy-Macedonia, 1986; Angier, 1990; Leave of Absence, 1993; Red Springs: Trinity, 1994								
OWEN, TRAVIS WINEFRED	6	R		Durham	1961	1958	1963	36
Pembroke Ct., 1961; Carver's Creek, 1963; Burgaw, 1969; Ayden, 1975; Siler City: First, 1981; Retired, 1992.								
OWENS, CHARLES BRUCE		E		Fayetteville	1983	1983	1986	13
Conway, 1983; Salem, 1984								
OWENS, CHARLES EDWARD		R		Durham	1953	1953	1953	37
Trans. to Chile Annual Conf., 1955; Trans. from Texas Conf., Kittrell-Plank Chapel, 1959; Burgaw, 1961; Warsaw, 1968; Fairmont: Trinity, 1970; Burlington: St. Paul's, 1973; Warrenton: Wesley Mem., 1978; Brooksdale-Brookland, 1982; Brooksdale, 1987; Durham: Calvary, 1988; Retired, 1991								
OXENDINE, MILFORD, Jr.	2	E		Fayetteville	1975	1975	1980	21
Pleasant Grove-Ashpole, Assoc., (I.S.), 1973; Mt. Tabor-Riverview, 1974; Sandy Plains, 1976; Sandy Plains-Branch St., 1977; Robeson Co. Ch. & Comm. Cir. & Campus Min., Pembroke State Univ., 1978; Pleasant Grove & Campus Min., Pembroke State Univ., 1979; Pleasant Grove-Fairview, 1980; Chaplain, USN, 1981; Lumberton: Branch St., 2/1/1993; New Bern: Riverside, 1993; Ral. Wesley Mem., 1995								
PACE, JAMES HERRINGTON		E		AL-W.FL	1968	1968	1974	28
Trans. from Alabama-W. Fla., 1979; Professor, Elon College, 1979								
PAGE, JACK WARD, JR.	2	E		Fayetteville	1989	1989	1993	7
Coats, 1987; Washington: Asbury, 1991; Lemon Springs, 1995								
PARKER, JOSEPH CHAPMAN	6	R		Burlington	1964	1961	1964	24
Lane's Chapel, 1964; Cherry Pt., 1965; Asbury-Dover, 1970; Vass, 1975; Selma: Edgerton, 1980; Grifton, 1985; Retired, 1988								
PARKER, JOYCE-LENORE		FL		Fayetteville	1991	1991	1993	5
Laurel Hill, 1991; Mt. Zion, 1993; Family Leave, 7/1/96.								
PARKER, RICHARD HENRY	4	LA		Fayetteville	1991	1991	1993	4
Roxboro: Ca-Vel, 1987; Sneads Ferry: Carroll Chapel, 1990; LA, 2/1/95								
PARRISH, CARRIE WHITEHURST		E		Fayetteville	1979	1979	1982	17
South River, 1978; Roseboro, 1988; Chap., Meth. College, 1991								
PARVIN, JAMES BURBANK	2	R		Wilmington	1959	1959	1961	30
Institute, 1957; Norlina, 1962; Tarboro: St. James, 1964; Weldon, 1968; Mt. Olive: First, 1971; Jacksonville: Trinity, 1975; Greenville District Supt., 1981; Henderson: First, 1987; Retired, 1989								
PASCHAL, JOHN SIDNEY	4	E		Goldsboro	1967	1967	1970	29
Sanford: Trinity, 1963; Chapel Hill, Orange, 1966; Assoc., Clinton: First, 1972; Southern Pines, 1974; Whiteville, 1979; Laurinburg: First, 1986; Rocky Mount: First, 1990; Goldsboro: St. Paul, 1994								
PASQUARELLO, MICHAEL III		E		Fayetteville	1985	1985	1987	11
Raleigh: North Raleigh, Assoc., 1985; Wilmington: Oleander-Devon Park, 1987; Grifton, 1991; Raleigh: Trinity, 1992								
PATE, ROBERT BRUCE		R		Durham	1953	1953	1955	40
Attend Sch., 1953; Bridgeton, 1954; St. Mark, 1957; Wynnewood, 1962; Norlina, 1964; Knightdale, 1968; Clinton: Grace, 1971; Durham: Glendale Heights, 1977; Oxford, 1983; Sanford: Jonesboro, 1990; Retired, 1994								
PATTEN, BROOKS		R		Rocky Mt.	1943	1945	1945	41
Robbins Ct., 1943; Chaplain, U.S. Army, 1945; Stedman, 1946; Wesley Found., 1948; Chaplain, U.S. Army, 1950; Pittsboro, 1952; Highland, 1954; Aberdeen, 1959; Bethany, 1963; Jonesboro Hgts., 1966; Jacksonville: Northwoods, 1969; New Bern: Trinity, 1973; Hamlet: Fellowship, 1974; Weldon, 1978; Seaboard, 1982; Retired, 1984								
PATTON, GEORGE RONALD		E		Fayetteville	1977	1977	1980	19
Jerusalem-Bethel, 1979; CPE Prog., Duke Med. Ctr., 1985; Durham: Bethesda, 1986; Henderson: City Road, 1988; Allensville: Trinity, 1992								
PAXTON, ROGER DAVIDSON		E		Fayetteville	1980	1980	1986	15
Micro-Fellowship, 1980; Holly Springs, 1981; Leave of Absence, 1982; Student, CPE Intern, NC Memorial Hosp., 1983; Swan Quarter, 1984; Rainbow, 1989; Norman, 1991; Kenansville Parish, 1996.								

LP	Appointment		Present Relation	First Admitted	When Admitted	Ordained Deacon	Ordained Elder	Appointment	
	Years							Yrs Not Including LP Yrs	
PAYNE, ARGEL HAROLD		R		WV	1961	1961	1964		30
Trans. from Va. Conf., 1966; White Mem., 1966; Pleasant Grove, 1970; Gatesville, 1973; Burgaw, 1975; RA: Longview, 1980; Smyrna, 1983; Newport: St. James, 1988; Ebenezer, 1991; Retired, 1993									
PEARCE, HARVEY WORTH	4	R		Asheville	1954	1957	1959		40
Trans. from W.N.C. Conf., 1957; Columbia, 1959; Halifax, 1961; Saxapahaw, 1964; Webb Ave., 1966; Riverside, 1969; Pittsboro: First, 1972; Union Chapel, 1974; Northampton, 1976; Kenansville-Parish, 1980; South Mills, 1983; Rich Square-Woodland, 1985; Laurel Hill, 1986; Roberdel, 1988; Asbury-Bethlehem, 1989; Rougemont, 1991; Retired, 1994									
PEARSALL, JOHN SANDERS		R		Fayetteville	1955	1955	1957		29
Trans. from S.Calif.-Ariz. Conf., 1957; Carolina Beach, 1957; Bethesda; Grace, 1959; Robersonville, 1960; Chap.to E.N.C.Sanatorium, 1962; Sims, 1962; Chap., VA, 1966, Retired, 1984									
PEELE, LUTHER MARTIN, JR.		R		Fayetteville	1973	1973	1980		21
Wrightsboro, 1972; Wilmington: Oleander-Devon Park, 1981; Zion, 1985; Retired, 1995									
PETERSON, FRANCIS GERALD		E		Kinston	1962	1962	1965		34
Palmer's Grove, 1962; Woodington-Webb's, 1965; Belhaven, 1967; Greenville: St. James, Assoc., 1970; Coordinator, Children's Ministry and Camping, Conf. Coun. on Min., 1974; Counselor, Court System, 1976; Dir., Phoenix Org., 1980; Assoc. Kinston: Queen St., 1981; Pittsboro: First, 1983; Family Life Specialist, MHC, 1985; Clin. Supervisor, Crisis Couns. Serv. MHC, 1990									
PETTEWAY, WARREN BERNARD	2	R		Rocky Mt.	1943	1944	1945		42
Rougemont, 1943; E. Rockingham, 1946; Asbury, 1952; Henderson: First, 1958; Duke Mem., 1965; Wilson: First, 1971; Raleigh Dist. Supt., 1975; FA: Haymount, 1980; Retired, 1985									
PHILLIPS, GRADY PAUL, III		E		Kinston	1962	1962	1965		34
Attend Sch., 1962; Rocky Mt: First, Assoc., 1963; Fairmont, Assoc., 1965; Layden, 1966; Carolina Beach: St. Paul's, 1969; Scotland Neck, 1973; Durham: McMannen, 1977; Mt.Gilead: First, 1980; Assoc. Dir., CCOM, 1985; Smithfield: Centenary, 1993									
PHILLIPS, JAMES DONALD		E		Rocky Mt.	1966	1966	1969		30
Maybrook-Massey, 1966; Bahama: Mt. Bethel, 1968; Nashville, 1973; Bur: Emmanuel, 1978; Aberdeen, 1982; Wesley's Chapel, 1987; Manteo: Mt. Olivet, 1988; Mt. Sylvan, 1990; Clinton: First, 1991; Henderson: First, 1995									
PHILLIPS, LEE ALLEN		R		Wilson	1958	1958	1961		26
Lumberton Ct., 1958; Fair Bluff, 1963; Oleander-Pine Valley, 1965; West Rockingham Zion, 1968; West Rockingham, 1976; Retired, 1984									
PICKETT, HAROLD THURMAN		R		Rocky Mount	1960	1960	1965		34
Shallotte, 1960; Carrols Ch.-Sneads Ferry, 1963; Aulander, 1965; Silk Hope Ct., 1968; Cobb Ct., 1970; St. John's-Gibson, 1975; West End, 1977; Whitakers, 1979; Belgrade-Tabernacle, 1983; South Mills, 1987; Rainbow, 1991; Retired, 1994									
PIERCE, CHARLENE HORTON		E		Fayetteville	1989	1989	1991		7
Fayetteville: Hay St., Assoc., 1987; Trenton-Maple Grove, 1990									
PINNER, WILLIAM RICKMAN	7	E		Fayetteville	1977	1970	1981		19
Perquimans, 1968; Assoc. Membership, 1974; Lucama-Sims, 1974; Durham: Pleasant Green, 1976; Kenly-Buckhorn, 1980; Concord, 1984; Wilson: Winstead, 1988; DU: Asbury, 1991; Ann Street, 1995									
PLOWMAN, SALLY STEINERT		E		Fayetteville	1992	1992	1995		4
Jamesville, 1992; Hightower, 1993; Rainbow, 1994; Scotland Neck, 1995									
PLYLER, LORENZO PIERCE	6	R		York, Pa.	1955	1957	1959		24
Trans. from N. Iowa Conf., 1969; Prof., Methodist College, 1969; Retired 1983									
POLLOCK, CHARLES LUTHER	5	E		Fayetteville	1974	1974	1977		22
Lyon Mem., 1969; Holly Springs, 1970; Turkey, 1972; Wake Forest, 1974; Fayetteville: Christ, 1978; Richlands, 1981; Washington: First, 1985; Raleigh: North Raleigh, 1989; DU: Aldersgate, 3/1/91; Lumberton: Chestnut St., 1994									
POLLOCK, KIMBERLY ANN GARNER		E		Fayetteville	1988	1988	1991		7
Attend School, 1988; Roanoke Rapids: First, Assoc., 1989; Raleigh: N. Raleigh, Assoc., 1990; Fremont, 1992; Leave of Absence, 1993; Lumberton: Pineview, 1994; Fairmont: Trinity Olivet, 1996.									
PONDER, REGINALD WALLACE		E		Wilmington	1959	1959	1961		37
Student Pastor, Lovejoy-Macedonia, 1958; Leasburg, 1962; Rocky Mt.: Englewood, 1966; Sanford: St. Luke, 1970; New Bern District Supt., 1978; Raleigh District Supt., 1980; Rocky Mt: First, 1983; Ex.Sec., SEJ COM Adm. Council, 1987; Pres. & CEO, Meth. Retirement Homes, Inc., 6/1/1993									
POPE, THOMAS ARNOLD	2	R		Greenville	1956	1956	1958		25
Stokes, 1956; Smith, 1957; Winstead, 1962; Franklinton, 1966; Meth. Coll., Dean of Men, 1967; Dean of Students, Meth. Coll., 1970; Asst. Prof., Meth. Coll., 1973; Retired, 1981									
PORTER, ERNEST RAY	2	E		Gulfpport, Miss.	1959	1959	1963		37
Trans. from Miss. Conf., 1961; Bethesda, 1959; Union Grove, 1961; Associate, Hayes Barton, 1962; Selma, 1964; Westminster, 1968; Assoc. Dir., Prog. Council Witness, Outreach & Involvement, 1971; New Bern: Centenary, 1973; Goldsboro Dist. Supt., 1980; Dir., CCOM, 1982; Ex. Dir., Methodist Retirement Homes, 1985; Morehead City: First, 1986; Dir., Off. of Finance & Field Serv., GBGM; Exec. Dir., Church Funding Assoc., 1991									
PORTS, GEORGE WILLIAM, JR.		R		Lynchburg, VA	1943	1945	1946		28
Trans. from Va. Conf., 1956; West Rockingham, 1956; St. Mark's, 1960; Wallace, 1964; Wilmington: Fifth Avenue, 1968; Burlington: West Burlington, 1974; Disability, 1978; Retired, 1984									
POTTER, BENJAMIN FRANKLIN, JR.		E		Greenville	1963	1963	1969		33
Rockingham: First, 1967; Bellemont, 1968; Columbia: Wesley Mem., 1968; Princeton, 1972; Durham: Aldersgate, 1975; Grad. Sch., Wright State Univ., 1981; Broughton Hosp., Clin. Psych. Intern, 1983; Dir., Psy. Services, Gaston-Lincoln Mental Hea. Programs, 1983; Chief Psych., Dept. Psychiatry, Gaston Mem. Hosp., 1994									
PULK, ROBERT MCDONALD	7	R		Rocky Mount	1960	1956	1958		29
Beaufort Circuit, 1953; Salem, 1958; Fayetteville: Culbreth Mem., 1965; Selma: Edgerton-Brietz, 1973; Ahoskie, 1980; Retired, 1989									
PRESNELL, WILLIAM MICHAEL		E		Fayetteville	1974	1974	1978		22
Rock Creek, 1974; Riverside, 1977; Maxton: St. Paul's, 1981; Windsor, 1985; Kitty Hawk, 1989; Elizabeth City District Supt., 1993									
PRESTON, HUNTER HADLEY		E		Fayetteville	1993	1993	1993		3
Seaboard, 1992									
PRICE, BARBARA KATHRYN HOLLIS		E		Fayetteville	1988	1988	1991		8
Ral: Layden Mem., 1988, Past. Couns., Life Enrichment Ctr., Mar., 1990									

LP	Appointment		Present Relation	First Admitted	When Admitted	Ordained Deacon	Ordained Elder	Appointment Yrs Not Including LP Yrs
	Years							
PRICE, WAYNE ALLEN	E	Cal-NeV	1988	1988	1993			1
New Bern:Centenary,1993; Trans.from Cal-NeV Conf.,1995; Trinity (Franklin Cty.),1995								
PRIVETTE, TOMMY GORDON	E	Fayetteville	1978	1978	1982			18
Roxboro:Longhurst(SL),1977; Roxboro:Longhurst,1978; Littleton,1980; Lovejoy-Macedonia, 1983; Pleasant Hill, 1986; Hope Mills, 1990; Zebulon, 1994								
PRIVETTE, WILLIAM EDWARD	E	Durham	1972	1972	1976			24
Middlesex,1968; Hebron,1971; Fairview,1975; Apex,1978; Southern Pines,1981; Kinston:Queen St.,1987; Cary:White Plains,1993								
PRUETT, VICKIE SUE	E	WV	1984	1984	1990			12
Troy Circuit, 1986; Transf. from WV Conf., 1989; CPE Intern, NC Mem.Hosp., 1990; Highland, Assoc., 1991; Durham: Parkwood, 1994								
PULLMAN, ROBERT STANFORD	E	New Bern	1957	1957	1961			39
Attend Sch., 1957; Pasquotank, 1959; Wachese, 1961; Laurinburg: Saint Luke, 1965; Student, Candler Sch.of Theology, Emory Univ., 1969; New Bern: Centenary, Assoc., 1971; Burlington:Front Street, Assoc., 1972; Fayetteville: St. Matthews,1974; Aberdeen, 1978; Plymouth, 1982; Red Springs:Trinity, 1986; Goldsboro:St. Luke, 1990; Newport:St. James, 1991								
PURCELL, EUGENE GEDGE, JR.	R	Rocky Mt.	1943	1944	1945			37
Glen Raven, 1943; Fair Bluff, 1949; Ahoskie, 1953; Pikeville, 1958; Prof., Atlantic Christian Coll., 1961; Retired, 1982								
PURCELL, JOAN MALMBOG	E	Fayetteville	1986	1986	1992			10
Raleigh:Edenton St. Assoc., 1989; Transf. from N.Ala. Conf., 1991; Raleigh: Layden Memorial, 1994; Triangle AIDS Net., 1995								
RANDOLPH, FRANCIS RODERICK	R	Wilson	1958	1960	1961			22
Gray Rock, 1958; Bethesda, 1960; Kenly, 1963; Stantonsburg, 1964; Wallace, 1968; Durham: Calvary, 1970; Greenville: St. James, 1974; Sabbatical,1977; Leave of Absence, 1978; Ra:St.James,Assoc., 1979; Retired, 1981								
RAWLINGS, JAMES A., JR.	E	Central IL	1980	1980	1984			5
Trans. from Cent.IL Conf.,1992; Assoc.Dir.,Past.Services,Duke Med.Ctr.,1992.								
RAY, ROBERT HENDERSON	E	Fayetteville	1976	1976	1980			19
Bonlee (SLP), 1975; Bonlee, 1976; West End, 1979; Laurinburg: Central, 1986; Mgr.Dir., Camp Chestnut Ridge, 1989; Leave of Absence, 4/1990; Magnolia, 1990; Tabor City:St.Paul,1996.								
REAVIS, JAMES LEWIS, JR.	E	Fayetteville	1981	1981	1986			15
Mt. Carmel-Herman, 1981; Sandy Cross, 1984								
REDMOND, ROBERT CHARLES	2	E	KY	1973	1973	1976		23
Pollockville, 1975; Greenville: Jarvis Mem. Assoc., 1977; Wrightsville Beach, 1978; Pinetops, 1983; Wallace, 1985; Nashville, 1989;Durham:Bethany,1993								
REED, JOHN EDWARDS, SR.	1	R	Greenville	1956	1956	1958		31
Andrews-Soapstone, 1955; Maybrook-Massey, 1956; Chaplain, U.S. Army, 1958; Student, Univ. of Texas, 1969; Asst.Prof.,Coll.of the Ozarks,Ark., 1971; Assoc.Prof., 1976; Retired, 1987								
REINOSO, LUIS FELIPE	E	Meth.Ch.of Peru	1963	1963	1967			1
Weldon,1990; Calvary,1993; Trans.from The Meth.Ch.of Peru,1995; Elder's Orders recognized,1995.								
REX, LEONARD JOSEPH	E	Louisville	1987	1987	1990			1
Halfax,1994; Trans.from Louisville Conf.,1995								
RICHARDSON, JOHN EARL	R	Kinston	1950	1951	1952			33
Aulander, 1951; Edenton, 1954; Riverside, 1959; Goshen-Keener, 1961; Clark St., 1965; Franklinton, 1969; Southport, 1973; Fayetteville: St. Matthew, 1978; Retired, 1983								
RICHEY, RUSSELL EARL	E	Burlington	1964	1964	1971			32
Prof., Drew Univ., 1969; Assoc.Dean for Acad.Affairs,Duke Div.Sch.,1986								
RICKARDS, JAMES PERRY	R	Raleigh	1954	1954	1955			34
Clinton Ct., 1954; Chaplain, USAF, 1955; Staff, Div. of Chaplains and Rel. Min., 1976; Coord., Nat. Conf. On Min. to Armed Forces, 1982; Retired, 1989								
RICKS, ROBERT DENNIS, JR.	6	R	Durham	1961	1959	1963		34
Shalotte: Camp, 1955; Moyock, 1956; Star, 1959; Fayetteville: Salem, 1964; Fayetteville: Camp Ground, 1969; Graham: First, 1975; Farmville, 1981; Garner: First, 1984; Clinton:First, 1988; Mt. Sylvan, 1991; Retired, 1995								
ROBBINS, CECIL WAYNE	R	Rocky Mount	1932	1934	1936			42
Mamers, 1932; Jenkins Mem., 1934; Fremont, 1937; Mt. Olive, 1941; Warrenton, 1945; Editor, N.C. Christian Advocate, 1949; Pres., Louisburg College, 1955; Retired, 1974								
ROBERTS, FREDERICK EUGENE	E	Fayetteville	1976	1976	1979			20
Gaston, 1975; Hatteras, 1979; Mt.Harmon, 1983; Haw River, 1990; Ocean View, 1991								
ROBERTS, JEFFREY LEE	E	Fayetteville	1987	1987	1991			9
Tenn. Conf., 1981-85, Durham: Branson, 1985; Salem (Person Col), 1989								
ROBERTS, JOHN MILTON	R	Goldsboro	1967	1964	1969			30
Faison, 1967; Stedman, 1970; Princeton, 1975; Retired, 1992								
ROBINSON, CHARLES KIVET	R	N. Texas	1953	1953	1960			13
Trans. from N. Texas Conf., 1973; Assoc. Prof., Div. Sch.,Duke University,1973; Retired,1986								
ROBINSON, LARRY	E	Durham	1986	1986	1989			10
Student, 1985; W:St. John, 1986; Sanford Circuit, 1988; DU: Asbury Temple, 1991; Hamlet: St. Peter, 1994								
ROUSE, BENJAMIN CHARLES	E	Greenville	1963	1963	1968			33
Student, Duke Sem., 1963; Assoc., Haymount, 1966; Creedmoor, 1971; Sanford: Jonesboro,1978. Wilmington: Trinity, 1984; Fayetteville: Camp Ground, 1988;Rockingham Dist.Supt.,1993								
RUDD, ROBERT JOSEPH	DL	Atlanta, Ga.	1956	1959	1962			35
Trans. from N. Ga. Conf., 1961; Kittrell, 1961; Conf.Evangelist, 1966; Pinebluff, 1971; Rockingham: Pee Dee, 1975; Smithfield: Whitley, 1979; Bolivia, 1980; Shalotte Ct., 1981; Henderson: White Mem., 1982; Wilm: Sunset Park, 1983; Marshallberg-Smyrna 1986; Hubert: Queen's Creek, 1988; Goldsboro: Daniels Mem., 1992;Disability Leave,1/1/1993								
RUDD, WILLIAM RUSSELL	E	KY	1963	1963	1965			1
Seven Springs-Bethel,1990; Clinton Circuit,1994; Trans.from KY Conf.,1995								
RUSSELL, TIMOTHY JOHN	E		1988	1988	1990			8
Jerusalem-Zion,1986; Tabor City:St.Paul,1990; Wilmington:Pine Valley Assoc.,1994; Wrightsville,1996.								

	LP		Present Relation	First Admitted	When Admitted	Ordained Deacon	Ordained Elder	Appointment	
	Appointment Years	Yrs Not Including LP Yrs							
RUTH, JOHN WILLIAM			E	Greenville	1970	1970	1975		26
Andrews-Soapstone, 1970; Allensville-Trinity, 1972; Fletcher's Chapel, 1976; Aldersgate, 1979; Roxboro: Longhurst, 1982; Durham: Duke's Chapel, 1986; DU: Mt. Zion, 1991; West Orange, 1996.									
RUTH, WILLIAM ALBERT			E	Kinston	1962	1962	1964		31
Student,Duke Divinity,1962; Chaplin,Dorothea Dix,1965; NC State Dept.of Pub.Welfare,1966; Lovejoy-Macedonia,1967; Lake Waccamaw, 1971; Mt.Hermon,1976; Surrendered Minis.Office,1983; Readmitted,1985; Outer Banks Parish,1985; Duck,10/91; Raleigh:Millbrook,1994; Eliz.City:First,1995									
SABISTON, WILLIAM DEVINE, III	6		E	Greenville	1963	1963	1965		33
Bethlehem-Shady Grove, 1963; St. Andrews, 1964; Garber, 1968; Wallace, 1973; Epworth, 1976; Raleigh: Fairmont, 1981; Assoc. Dir., CCOM, 1984; Troy: Trinity, 1985; Garner: First, 1988; Roxboro: Long Memorial, 1994									
SAFLEY, MICHAEL WAYNE			E	Fayetteville	1973	1973	1976		23
Attend Sch., 1973; Chaplain, Methodist Home for Children, 1975; Middleburg, 1978, Coord. of Youth Min.,Conf. COM, 1982; VP for Stud.Affairs, Meth. College, 1987									
SALTER, JOHN NEAL, JR.			E	Fayetteville	1976	1976	1979		20
Richlands Circuit, 1971; Sandy Cross, 1973; Littleton, 1975; Trenton, 1980; Hallsboro, 1982; Chadbourn-Evergreen, 1990; Conf.Evang.& Harrells: Centenary, 1990; Riverdale, 1993									
SCANLAN, CARLA JORY			E	Durham	1986	1986	1994		10
Director, Pastoral Couns. & Fam. Therapy, Denver, CO, 1994									
SCOTT, JULIAN WARREN			E	Durham	1961	1961	1963		34
Pinebluff, 1961; Faith, 1965; Arran Lake, 1968; Evansdale-Black Creek, 1969; Plymouth, 1973; Kinston: Westminster, 1980; Manteo: Mt. Olivet, 1985; Durham:Parkwood, 1988; LA,1988; Aberdeen:Page Memorial, 1989									
SCOTT, PAUL BATTEUX, JR.			E	Wilson	1958	1958	1958		38
Macedonia, 1958; Wrightsboro, 1961; St. Andrews,1962; Parkwood, 1967; Southport: Trinity, 1969; Windsor, 1973; Wilmington: Pine Valley,1977; New Bern: Trinity, 1982; Ebenezer, 1986; Burlington: Davis St., 1989; Snow Hill:Calvary, 1992									
SCROGGS, ROBIN JEROME	2		E	Fayetteville	1955	1955	1961		41
Attend Sch., 1955; Prof.Darmouth College,1959; Chicago Theo.Sem.,1970; Prof. Union Theo.Sem., NY, 1986									
SEATE, BILLY FENTON	3		E	Durham	1972	1970	1976		24
Eno-Palmers Grove, 1969; Whitney Cross, 1975; New Bern: Trinity, 1978; Wilm: Pine Valley, 1982; Raleigh: Asbury, 1987; Greenville: St. James, 1989; Roanoke Rapids: First, 1992; North Raleigh, 1996.									
SEVERT, JEFFREY LEE			E	Fayetteville	1993	1993	1996		3
Pollocksville-Lee's Chapel, 1993.									
SEXTON, KENNETH BRYAN			R	Burlington	1952	1952	1953		36
Durham Ct. 1952; Roxboro Ct., 1953; Erwin, 1958; Bethel, 1962; Roseboro, 1967; Hamlet: First, 1971; Ral: Westover, 1975; Retired, 1988; Belgrade-Tabernacle (RM), 1994									
SEXTON, KENNETH BRYAN, JR.			E	Fayetteville	1979	1979	1994		9
Goldsboro:St.Paul,Assoc.,1979; Leasburg,1980; Leave of Absence,1983; Trans.to New Mexico Conf.,1983; Trans.to NC Conf.(PM),1991; Cedar Island-Sea Level,1991; Mt.Pleasant-Middlesex,2/1/94									
SHANNONHOUSE, RICHARD DELAND			E	Fayetteville	1975	1975	1979		21
Student, Duke, 1975; Woodland, 1977; Pastoral Care & Ed. Dept., Presbyterian Med. Center, 1981; Dir.,Past.Care & Ed., Meth.Hosp., Jacksonville,FL, 1985									
SHARP, RICHARD CLEVELAND			E	Fayetteville	1992	1992	1994		4
Brogden-Falling Creek, 1993; Warsaw, 1994									
SHARPE, BENJAMIN SANDLIN, JR.	4		E	Fayetteville	1990	1990	1993		6
Phillips Chapel,1987;Atlantic,1991; Fay:Cliffdale, 1995									
SHARPE, WILLIAM GRAY IV			E	Durham	1961	1961	1963		35
BU: Front St. Assoc., 1960; Ral: Benson Mem., 1963; BU: Front St. Assoc., 1969; Dir. Publications and Chaplain, Elon Coll., 1972; Campus Minister/Dir. Wesley Found.NCSU, 1984									
SHAW, CASWELL EURE, JR.	3		E	Burlington	1964	1964	1966		32
Temperance Hall, 1961; Nash, 1964; BU: Front St., Assoc., 1966; White Plains, 1967; Tarboro: St. James, 1973; Graham: First, 1981; Greenville: St. James, 1984; Rocky Mt. District Supt., 1989; Rocky Mt.: First, 1994									
SHEETS, ROBERT BRANSON III			E	Fayetteville	1987	1987	1989		9
Fuquay-Varina, Assoc., 1987; Bailey, 1990									
SHEPPARD, DENNIS ROY			E	Fayetteville	1978	1978	1981		18
Attending Duke Div. School, 1978; Lemon Springs, 1980; Coats, 1983; Norlina, 1987; Hopewell, 1989									
SHERMAN, WILLIAM WELBY, JR.			R	W.Minister,MD	1953	1953	1956		43
Appointed to Attend Sch.,1953; Wake Forest-Youngsville,1953; Vance,1955; Scotland Neck,1959; Havelock:First,1964; Chapel Hill:Aldersgate,1969; Troy:Trinity,1974; Coord.,Ministerial Relations,1978; Rockingham District Superintendent, 1983; New Bern:Centenary, 1989; Retired, 1996.									
SHIELDS, DONALD RAY			E	Fayetteville	1993	1993	1995		3
Rocky Mt.:First,Assoc.,1992; Raeford:Hoke, 1994									
SHIELDS, ROBERT STRONG			R	Fayetteville	1985	1985	1990		11
Pleasant Green, 1984; Raleigh: Westover, 1990; Retired, 1995									
SHIVER, JAMES HENRY	1		R	Fayetteville	1958		1959		19
Wilmington, 1959; Hamlet-Philadelphia, 1968; St. Peters-Philadelphia, 1969; Rowland: Cedar Gr. Salem, 1971; Red Springs-Rhyme Memorial, 1973; Retired, 1978									
SHORT, JAMES MILLARD	7		E	Greenville	1963	1963	1967		30
Mt. Gilead Circuit, 1956; Pekin Circuit, 1960; Bynum, 1963; Bonlee, 1968; Siler City: West End, 1971; Broadway, 1975; Retired, 1978; Reinstated, 1981; Jones Chapel-Hickory Mt., 1981; Wesley-Black's Chapel, 1982; Biscoe-Bascom's, 1985; Belgrade-Tabernacle, 1987; Ellerbe, 1991; Rones Chapel, 1995.									
SHULER, ALBERT			E	Fayetteville	1976	1976	1979		20
Student, Duke, 1976; Granville-Vance, 1977; FA: John Wesley, 1980; Assoc.Dir., CCOM, 1988; Durham District Superintendent, 1990									

	LP		Present Relation	First Admitted	When Admitted	Orained On	Ordained Elder	Appointment	
	Years	R						Yrs Not	
								Including LP Yrs	Yrs
SPARROW, LEON RAY	6	R		Kinston	1962	1958	1960	23	
Mamers, 1962; Ebenezer, 1963; Stantonburg, 1968; Supernumerary, 1970; Trenton, 1970; Stonewall: Pamlico Parish, 1971; Aberdeen, 1976; Pembroke:First Calvary, 1978; Lumberton Circuit, 1984; Retired, 1986									
SPAULDING, DAVID VIRGIL		E		Kentucky	1982	1982	1984	14	
Transfer from Kentucky Conf., 1986; Whiteville Circuit, 1986; Milwaukee, 1988; Scotland Neck, 1992; Rock.: West, 1995									
SPEAKE, GEORGE DONALD		E		Fayetteville	1977	1977	1981	19	
Rocky Mt: Marvin, 1977; Rocky Mt.Parish, 1980; Rocky Mt:St. Paul, 1981; Stedman-Cokesbury, 1986; Shallotte: Camp, 1990									
SPENCER, WILLIAM CARL JR.	7	E		Goldsboro	1967	1967	1970	29	
Bethesda-Hollister, 1963; Sandy Cross, 1965; Hawkins-Taber, 1971; Ra:Wesley Mem., 1973; Smyrna, 1979; Clayton, 1983; Bu.: Emmanuel, 1988; Jacksonville:Trinity, 1993									
SPONENBERG, JAMES EUGENE, JR.		R		Rocky Mt.	1943	1944	1945	37	
Trans. from Utah Mission Conf., 1943; Moncure, 1943; Princeton, 1946; Person St., 1951, Wesley Memorial, 1954; Bethany, 1957; Aberdeen, 1963; Jonesboro, 1969; Grifton, 1971; Wallace, 1976; Institute, 1977; Retired, 1980									
STAFFORD, SIDNEY EARL, SR.	5	E		Gulport, Miss.	1959	1959	1962	37	
Walnut Grove, 1959; Amity, 1963; Prof., Louisburg Coll., 1967; Mt. Carmel, 1986; Ebenezer-Wesley, 1990; Asst. Dean for Religious Life, Louisburg Coll., 1994									
STALLSWORTH, PAUL THOMAS		E		Fayetteville	1977	1977	1981	19	
Elizabeth City:First, Assoc., 1977; Atten.Duke Div.Sch., 1979; Cumberland, 1980; Asst.Dir., Ctr.on Rel. & Society, 1984; Creswell, 1990; Rose Hill, 1/1/94									
STANFIELD, EDWIN DOUGLAS		E		Fayetteville	1975	1975	1978	21	
Rougemont, 1974; Pink Hill, 1977; Chaplain, USN, 1978									
STANLEY, BRUCE ERIC		E		Fayetteville	1985	1985	1987	11	
Wilmington: Oleander-Devon Park, 1985; Raleigh: Edenton St., Assoc., 1987; Hampstead, 1992; Assoc.Dir., CCOM, 1996									
STANLEY, RICHARD ARNOLD, JR.		E		Fayetteville	1980	1980	1982	16	
Beech Grove, 1980; Dover-Clarks, 1983; Cordova, 1988; Robbins:Tabernacle, 1993; Dur:Asbury, 1995									
STARK, RUFUS HAYWOOD, II		E		Raleigh	1954	1954	1957	42	
Attend Sch., 1954; Leasburg, 1955; St. Pauls, 1958; Swepsonville, 1963; Clayton, 1967; WI:Grace, 1971; RA:Fairmont, 1975; Morehead City: First, 1979; Pres., Meth. Home For Children, Ra., 1983									
STARNE, JAMES ALLEN		R		Burlington	1964	1964	1966	29	
Bethel-Concord, 1963; Goldsboro: Salem, 1965; Assoc. Greenville: St. James, 1968; Greenville: Holy Trinity, 1969; Elizabethtown: Wesley Chapel, 1970; Prof. Southeastern Comm.Coll., 1972; Whiteville Circuit, 1974; Instr.Coun., Southeastern CC, 1982; Pink Hill, 1986; Lumberton Circuit, 1988; Bethesda, 1990; Retired, 1993									
STATON, JESSE CLOMAN, JR.	3	E		Fayetteville	1972	1972	1976	17	
Middleburg, 1972; Bethel, 1973; Newton Grove, 1975; Hatteras, 1977; Honorable Location, 1979; Belhaven(FLP), 1982; Aulander(FLP), 1984; Readmitted JC, 1986; Aulander, 1986; Gaston, 1987; Mt.Pleasant-Middlesex, 1990; Hebron, 2/1/94.									
STATON, JESSE CLOMAN, SR.		R		Raleigh	1954	1956	1958	32	
Aurora, 1954; Kinston: St. John, 1958; Friendship, 1961; Windsor, 1966; Bethesda, 1970; Pamlico Parish, 1976; Stantonburg, 1983; Morehead City:Franklin Mem., 1984; Retired, 1986									
STEINMETZ, DAVID CURTIS		E		W. OH	1959	1959	1961	37	
Trans. from E. Penn., 1972; Assoc., Prof. Div. School, Duke Univ., 1972									
STEPHENSON, MARION OSBORNE		R		Washington	1934	1934	1938	47	
Chowan, 1934; Lakewood, 1935; Morehead City, 1939; Chaplain, US Navy, 1942; Battleboro, 1965; Whitakers-Battleboro, 1969; Ra: Edenton St., Assoc., 1973; Retired, 1981									
STOKES, JAMES CARLISLE, JR.		R		WNC	1966	1966	1969	16	
Trans. from W.N.C. Conf., 1972; St. Mark, N. Kinston Parish, 1972; WI: Sunset Park, 1973; Kenansville-Parish, 1976; Hookerton, 1980; Fairview, 1982; RO: Glenwood, 1985; Retired, 1988									
STOKES, JOHN LEMACKS III		E		SC	1963	1963	1967	33	
Trans. from Okla., 1973; Assoc.Prof., UNC-WI, 1973; Asst.Dean, UNC-WI, 1977; Prof. of English, UNC-W, 1994									
STONE, AMOS HENRY		R		Durham	1953	1953	1957	33	
Trans. from Baltimore Conf., 1953; Swan Quarter, 1953; Winstead, 1957; Person St., 1962; Hope Mills, 1966; Ra:St.James, 1968; Warsaw, 1974; Hertford, 1977; Rowland:First, 1980; Retired, 1986									
STONE, RICHARD LEON III		E		Fayetteville	1979	1979	1982	17	
Attending Duke Div. Sch., 1979; Ellis Chapel, 1980; Caledonia, 1981; Wendell, 1987; Clayton:Home Mem., 1993									
STONE, WILLIAM DENVER		R		WV	1956	1957	1959	18	
Trans. from Singapore-Malaya Conf., 1973; Missionary to Malaysia; Missionary to Singapore, 1980; On Leave, 1991; Retired, 1992									
STORRS, ROBERT BURTON, JR.		R		N. AL	1973	1973	1978	5	
Nash, 1973; Rocky Mt.:First, Assoc., 1976; Goldston, 1978; Leave of Absence, 1979; Retired, 1980									
STOTT, ELBERT RUSSELL		R		Wilson	1958	1958	1961	25	
Attend Sch., 1958; Apex, 1964; Wake Forest-Youngsville, 1966; Asst.Prof., Louisburg Coll., 1966; Marvin-Temp.Hall-McKendree, 1969; Whitakers, 1970; Prof., Louisburg Coll., 1970; Union-Newbegun, 1971; Whitakers Goldston, 1974; CH:Amity, 1978; LA, 11/10/84; Retired, 1988									
STROCK, STEPHEN FLOYD SWARTZ		LA		Fayetteville	1980	1980	1982	11	
Lucama-Sims, 1979; Red Oak, 1981; Chap., Meth. Home for Child., 1984; Leave of Absence, 1984; Browning-Smith, 1986; Prospect, 1989; Sabbatical Leave, 1992; Leave of Absence, 1993									
STROTHER, JONATHAN ERIC	3	E		Fayetteville	1984	1984	1988	12	
Macon, 1982; Raleigh: Hayes Barton, Assoc., 1986; Rose Hill, 1989; Hertford, 1/1/94									
SUMMEY, JAMES LESTER		E		Durham	1972	1972	1976	24	
Goldston, 1971; St. Luke, 1974; Amity, 1976; Tabor City, 1978; Warren:Wesley Mem., 1982; Nashville, 1984; Garner:St.Andrews, 1989; Wilson:Winstead, 1991; Wil.: Trinity, 1995									
SUPPLEE, THOMAS BRINTON	2	E		Fayetteville	1981	1981	1987	15	
Cedar Island-Sea Level(LP), 1979; Cedar Island-Sea Level, 1981; New Hope-Woodland, 1983; Moyock, 1987; Hollands, 1990; Mattamuskeet, 8/1/93; Gosher-Keener, 1995									

	LP			When Admitted	Ordained Deacon	Ordained Elder	Appointment Yrs Not Including LP Yrs
	Appointment Years	Present Relation	First Admitted				
SUTTON, JAMES EARL	7	E	Greenville	1963	1964	1966	33
Hornes-Mt. Zion, 1956; Hart Speight, 1959; Milwaukee, 1962; Roanoke Ct., 1967; Queen St., Assoc., 1969; Durham: Duke's Chapel, 1972; Saulston Jefferson, 1974; Ral: Wesley Mem., 1979; Nashville, 1982; Raleigh: Macedonia, 1984; Raleigh: St. James, 1990; Rocky Mt.: Englewood, 1992; Garner: First, 1994							
SWARTZ, ALAN PLES		E	Fayetteville	1980	1980	1984	16
Salemberg, 1980; Goldsboro: Assoc. St. Paul, 1983; LaGrange, 1985; Goldsboro: New Hope, 1987; Oxford, 1994							
SWEeley, THOMAS LYNN		E	Fayetteville	1983	1983	1986	13
Littleton, 1983; Hatteras, 1988; Edenton, 1991; Siler City: First, 1994							
SWITZER, MARY ELLEN PHELAN		E	Fayetteville	1991	1991	1996	5
Attend Sch., 1991; Raleigh: Avent Ferry, Assoc., 1992; Raleigh: Layden Mem., 1995							
SYKES, ROY MICHAEL		E	Fayetteville	1985	1985	1989	11
Rock Creek, 1982; Walnut Grove, 1986							
TATUM, JIMMIE RAY		E	Fayetteville	1981	1981	1986	15
Phillips Chapel, 1981; Cedar Grove, 1984; Lillington, 1986; Smyrna, 1990							
TAYLOR, BRUCE DAVIS	5	E	Fayetteville	1967	1967	1970	29
Old Dock, 1963; Bladen Circuit, 1964; Fair Bluff-Cerro Gordo, 1969; Ral: Pleasant Grove, 1973; Wilson: West Nash, 1977; Garber, 1983; Hamlet: First, 1984; Roanoke Rapids: First, 1988; Fayetteville: Hay St., 1992							
TAYLOR, WILLIAM VINSON		E	Fayetteville	1970	1970	1974	26
Tarboro: Hart-Speight, 1964; Gaston: Shiloh, 1965; Rocky Mt: Marvin, 1966; Roxboro: Grace, 1969; Mt. Zion, 1973; Durham: St. Paul, 1977; West Burlington, 1981; Cordova, 1985; Bellemont, 1987; Franklinton, 1992; South Rosemary, 1995; Evansdale, 1996							
TEACHEY, WILBUR CARROLL	4	R	Wilmington	1959	1959	1961	36
Fair Bluff Ct., 1954; Cerro-Gordo-Olivet, 1955; Carvers Creek, 1959; Clinton: Grace, 1963; Havelock: First, 1971; Siler City: First, 1975; Beaufort: Ann St., 1981; Farmville, 1987; Wilmington: Trinity, 1992; Retired, 1995							
THOMAS, WAYNE ESMOND		R	FL	1961	1961	1963	35
Trans. from Fla., 1974; Faison, 1974; Ellerbe, 1976; Straits-North River, 1977; Midway-Bethlehem, 1981; Newton Grove, 1984; Marshallberg-Smyrna, 1988; Brunswick Ct., 8/1/1990; Rowland, 1992; Washington Ct., 1993; Retired, 1996							
THOMASON, MARSHALL KEITH		LA	Fayetteville	1987	1987	1990	8
Lebanon-Carr, 1985; Rocky Mount: First, Assoc., 1988; Greenville: Covenant, 1/1/92; Leave of Absence, 1/1/95							
THOMPSON, EMERSON MCLEAN, JR.		R	Greenville	1956	1956	1958	40
Ca-Val, 1956; Stantonsburg, 1958; Scotland Neck, 1964; Durham: McMannen, 1970; Wilm: Grace, 1975; Roanoke Rapids: First, 1980; Elizabeth City: First, 1984; Greenville District Superintendent, 1990; Retired, 1996							
THOMPSON, ERIEEN GEISELLE ISLEY		LA	Fayetteville	1988	1988	1991	5
Attend school, 1988; Raleigh: Millbrook, Assoc., 1989; Eureka-Yelverton, 1991; Leave of Absence, 1993							
THOMPSON, LEO CLIFFORD		E	Wilson	1958	1958	1962	38
Attend Sch., 1958; Brodgen, 1962; Bethesda, 1963; Newland-Grace, 1967; Marvin-Temperance Hall, 1969; Butner, 1972; Carolina Counseling Ctr., 1976; Triangle Mental Hea. Serv., 1978							
THOMPSON, NEIL HOWARD		R	Fayetteville	1955	1958	1960	29
Lake Waccamaw, 1955; Fair Bluff, 1960; Wesley Mem., 1963; Director of Admissions, Meth. Coll., 1968; Supernumerary, 1973; Ral: Highland, Assoc., 1974; Retired, 1984							
THOMPSON, ROGER EVERETT	2	R	Kinston	1961	1961	1967	26
Grimesland, 1959; Shiloh, 1960; Center-Cameron, 1961; Trans. to SC Conf., 1963; Trans. from SC Conf., 1965; Siler City, 1965; Gardners, 1967; Stedman, 1969; Rockingham: Pee Dee, 1970; Snow Hill: Calvary, 1975; Smyrna, 1977; Concord, 1979; Northampton, 1980; Ocean View, 1984; Retired, 1987							
TINGLE, JAMES ARTHUR		R	Burlington	1964	1964	1967	27
Attend Sch., 1964; Centenary, Assoc., 1965; Jacksonville: Blue Creek, St. Paul, 1967; St. Paul, 1968; St. Paul-Verona, 1969; Student, Duke, 1971; Ministry In and To Society, 1973; Pamlico Parish: Assoc., 1976; Dir., Coastal Counseling, Inc., 1981; Ilif Sch. of Theology, 1985; Retired, 1990							
TOWNSEND, WILLIAM CLAYTON, JR.	4	E	Fayetteville	1982	1982	1987	14
St. Paul-Beaver Dam (LP), 1978; Granville Circuit (LP), 1980; Granville Circuit, 1982; Union-Newbegun, 1984; West End, 1988; Warsaw, 1991; Durham: St. Paul, 1994; Raleigh: Trinity, 1996							
TRAYNHAM, DAVID DINWIDDIE		R	Henderson	1930	1933	1935	40
Carvers Ck., 1931; Town Creek, 1932; Leasburg, 1935; Garner, 1939; Creedmoor, 1942; Saxapahaw, 1946; Brookdale, 1950; Northhampton, 1954; Roberdel, 1960; Retired, 1970							
TROTTER, JOHN ALBERT	2	E	Fayetteville	1983	1983	1987	13
Ellis Chapel (LP), 1981; Burlington: Davis St. Assoc. (LP), 1982; Chapel Hill: University, Assoc., 1985; Bahama: Mt. Bethel, 1988; Bellemont, 1992							
TRUM, MARY SMITH		E	Fayetteville	1993	1993	1995	3
Wash: First, Assoc., 1993							
TUCKER, CHARLES CLYDE, JR.		R	Virginia	1952	1954	1954	38
Trans. from Punta Arenas, Chile, 1962; Cedar Grove, 1962; Hope Mills, 1968; Ral: Longview, 1971; Elizabeth City: First, 1977; Ral: Benson Mem., 1981; Henderson: First, 1989; Retired, 1991							
TUCKER, STUART RALPH		E	Central IL	1981	1977	1981	5
Trans. from Central IL, 1991; Efland, 1991; Banks-Grove Hill, 1993; Mt. Zion, 1996							
TYSINGER, RICHARD MARTIN		E	Durham	1986	1986	1989	10
Piney Grove-Hickory Grove, 1985; Moncure-Buckhorn, 1988; Merritts-Ebenezer, 1992							
TYSON, AARDN GRANDISON		R	Burlington	1952	1956	1958	21
Goldsboro Ct., 1952; Currituck, 1953; Wayne Ct., 1954; Kinnakeet Ct., 1955; Tar River, 1956; West End, 1959; St. Paul's, 1962; Spring Hill, 1968; Retired, 1973							
TYSON, BOBBY POWELL, JR.		E	Fayetteville	1993	1993	1995	3
Black Creek-Lucama, 1992; Fayetteville: Culbreth, 1996							

	LP		First Admitted	When Admitted	Ordained Deacon	Ordained Elder	Appointment	
	Years	Present Relation					Yrs Not Including LP Yrs	
TYSON, BOBBY POWELL, SR.		E VA		1962	1962	1966		34
White Mem.-Wesley, 1958; Caledonia, 1959; St. Paul's, 1963; Trans. to Va. Conf., 1968; Trans. from Va. Conf., 1972; Tabor City, 1974; Conf. Evangelist, 1977; Maxton: St. Pauls, 1980; Knightdale, 1981; Jenkins Memorial, 1984; Approved Evangelist, 1986; Wesley's Chapel, Jan. 1991; Spring Hill, 1993								
TYSON, CARSON STANLEY		E Fayetteville		1966	1966	1977		27
Andrews-Soapstone, 1966; Longhurst, 1967; Smith, 1969; Maxton, Assoc., 1970; Location, 1972; PM, 1975; Vanceboro Circuit, 1975; Rocky Mount: St. Paul's, 1977; Cedar Grove-Prospect, 1978; LaGrange, 1982; Hebron, 1985; Raeford, 2/1/94								
TYSON, JOHN HORTON		E Fayetteville		1981	1981	1986		15
Mt. Tabor-Riverview, 1981; Salem (Person Co.), 1983; Henderson: City Road, 1986; Appointed to Attend Sch., 1988; Asbury, 1989; Student, 1990; Maysville, 1991; Fayetteville: Victory, 1993								
TYSON, MARVIN EUGENE		E Fayetteville		1979	1979	1982		17
Grimesland, SLP, 1975; Will Rogers UMC, Tulsa, OK, SLP, 1977; Attending Oral Roberts University, 1979; New Bern: Riverside, 1981; New Bern: Faith, 1985								
TYSON, TOMMY	2	R Wilmington		1951	1953	1954		41
Bethany, 1950; Walstonburg, 1951; Wayne Ct., 1953; South Mills, 1954; Conf. Evangelist, 1955; Chaplain, Oral Roberts Univ., 1965; Evangelist, 1969; Retired, 1993								
TYSON, VERNON CEPHAS	2	R Greenville		1956	1956	1958		38
Trans. from W.N.C. Conf., 1954; Stem-Bullock, 1954; Goldston, 1956; Assoc. Edenton St., 1958; Jonesboro Hgts., 1961; Oxford, 1966; Wesley Mem., 1970; Fayetteville: Hay St., 1974; Chapel Hill University, 1978; Dist. Supt. Wilmington Dist., 1981; Raleigh Edenton St., 1984; Sanford: St. Luke, 1989; Retired, 1994								
UPHAM, JOHN EXLEY, JR.		E Fayetteville		1992	1992	1996		4
Raleigh: Longview, 1992								
VAUGHAN, RICHARD COOK		E E.OH		1972	1972	1975		12
Trans. from E.OH, 1974; Hopewell-Mt. Moriah, 1974; FA: Culbreth Mem., 1980; FA: Johnson Mem., 1985; Chapel Hill: Amity, 1989								
VONCANON, MARY LEIGH		R Fayetteville		1976	1976	1980		11
Chatham-Zion, 1976; Shady Grove, 1979; FA: Wesley Hgts., 1981; North Gates, 1984; Retired, 1987; Hickory Mtn. (RM), 1991								
WADE, DAVID CARLTON		E Fayetteville		1980	1980	1984		16
Bonlee, 1979; Candor, 1985; Wesley's Chapel, 1993								
WAGGONER, JAMES MILAN	1	E Wilson		1958	1958	1961		38
Whitney Cross, 1958; Belhaven, 1961; Johnston, 1965; Smithfield: Whitley Mem., 1967; Chaplain, Meth. Home for Children, 1968; Industrial Chaplain, 1975; Supervisor Chaplaincy Ser. Div. Youth Human Resources, 1977								
WALL, CLARENCE ARTHUR		E Fayetteville		1979	1979	1982		17
Perquimans, 1978; Elizabeth City-Riverside, 1981; St. Pauls, 1985; Grifton, 1988; Knightdale, 1991; Nashville, 1995								
WALL, LYNN TESTERMAN		E Fayetteville		1979	1968	1982		17
New Bern-Centenary, Min. of Prog., 1979; Cedar Island-Sea Level, 1983; Beech Grove-Rhems, 1987; Sharon: Holden Beach, 1995								
WALLACE, ROBERT LOUIS		E Mississippi		1963	1963	1965		33
Trans. from Miss. Conf., 1961; Efland-Lebanon, 1961; Trans. to Miss. Conf., 1965; Trans. from Miss. Conf., 1967; Siler City: West End, 1967; Cedar Grove-Prospect, 1970; Durham: Duke Memorial, Assoc., 1974; Durham: Aldersgate, 1978; Raleigh: North Raleigh, 03/91; Tarboro: St. James, 1996								
WALTERS, NORMA JEAN		LA Fayetteville		1988	1988	1993		7
Appointed to Attend Sch., 1988; Leave of Absence, 1990; Durham: Bethesda, 1991; Leave of Absence, 9/1/96								
WARD, HERMAN NATHAN, JR.	1	E Greenville		1963	1963	1965		33
Andrews-Soapstone, 1963; Banks-Grove Hill, 1965; Hillsborough, 1969								
WARD, HOPE MORGAN		E Fayetteville		1979	1979	1981		17
Cary: White Plains, Min. of Ed., 1979; Broadway, 1983; Soapstone, 1986								
WARD, JAMES BELL		E Fayetteville		1985	1985	1990		10
Stem-Bullock's, 1983; Yanceyville, 1986; Bethel, 1987; Washington: Asbury, 1989; Chap. Intern, Pitt Co., Mem. Hosp., 1991; Leave of Absence, 01/15/92; Chap., Dowdy-Gardner Nurs. Home, 04/01/92.								
WARD, RICHARD LEE		E Fayetteville		1988	1988	1991		8
Atlantic, 1988; Beaufort: Ann St., Assoc., 1991; Fremont, 1993								
WARREN, CLARENCE LEE		R Wilmington		1951	1951	1953		37
Town Creek, 1951; Wanchese, 1956; White Mem.-Wesley, 1959; Johnson Mem., 1960; Wesley's Chapel, 1963; Reiglewood, 1965; Whiteville, 1968; Plank Chapel, 1973; Maury-Mt. Hermon, 1975; Belhaven, 1977; Pink Hill, 1981; Pine Level-Sanders, 1985; Disability Leave, 1987; Retired, 1988								
WARREN, DONNIE RAY, JR.	1	E Fayetteville		1990	1990	1993		6
Raleigh: Hayes Barton, Assoc., 1989; Assoc. Dir., CCOM, 1990; Cary: White Plains, Assoc., 1992								
WARREN, HENRY ROBERT	6	R Greenville		1970	1968	1972		15
Parkton, 1964; Asbury-Pineview, 1967; Jerusalem-Zion, 1971; Laurel Hill, 1976; Knightdale, 1978; Smith, 1982; Disability Leave, 1983; Retired, 1985								
WARREN, JAMES HERNDON		R No. Alabama		1950	1952	1954		34
Trans. from N. Ala. Conf., 1955; Professor, Scarritt College, Nashville, Tenn., 1955; Prof. Trevecca Nazarene College, 1984; Retired, 1989								
WARREN, JAMES IVEY, JR.		E Rocky Mount		1960	1960	1962		36
Glasgow, 1960; Fairmont, 1962; St. James, 1964; Professor, Scarritt College, 1968; Academic Dean, 1974; Dir. Intentional Growth Ctr. Lake Junaluska, 1988								
WARREN, MILLARD WHITFIELD, JR.		E Chapel Hill		1969	1969	1971		27
Trans. from N. Ga. Conf., 1970; Ocean View, 1970; Durham: McMannen, 1975; Manteo, 1977; Wl: Wesley Memorial, 1983; New Bern District Supt., 1984; Cary: White Plains, 1990; Kinston: Queen St., 1993								
WARREN, WILLIAM ARTHUR, JR.	7	E Fayetteville		1984	1984	1987		12
Mt. Moriah (P), 1977; Mt. Tizah-Helena (LP), 1981; DU: Branson (LP), 1982; OU: Branson, 1984; Calvary, 1985; Vass: Cameron, 1989								
WARREN, WILLIAM DONALD		E Fayetteville		1993	1993	1995		3
Belhaven: Trinity, 1992; Hamlet: Fellowship, 1996.								

	LP			When Admitted	Ordained Deacon	Ordained Elder	Appointment
	Appointment Years	Present Relation	First Admitted				Yrs Not
							Including LP Yrs
WATFORD, TROY SCOTT	1	E	Fayetteville	1988	1988	1993	8
Pine Level-Sander's, 1987; Smithfield-Whitley-Elizabeth, 1989; Rockingham-East, 1992							
WATSON, HARVEY LANGILL		R	Kinston	1950	1950	1952	41
Attend Sch., 1950; Jarvis Mem. Assoc., 1950; Havelock, 1951; Westminster-Kinston, 1956; Graham-First, 1962; Chapel Hill-University, 1966; Durham Dist. Superintendent, 1974; Wilson-First, 1978; Rocky Mount-First, 1986; Retired, 1990							
WAY, VANCE CARLTON		E	Fayetteville	1975	1972	1977	21
Milwaukee, 1975; Mount Pleasant, 1979; Manns Harbor, 1980; Tyrrell, 1984; Littleton, 1995							
WEAVER, JAMES THOMAS, JR.	5	E	Fayetteville	1990	1990	1993	6
Pembroke-Calvary-Buie, 1971; Disc.LP, 1973; Brookland, 1987; Durham-Bethesda, 1988; Evergreen, 1991; Efland, 1995							
WEAVER, WALTER PARKER		E	Wilmington	1959	1960	1962	37
Pleasant Green, 1959; Student, 1962; Prof. and Chaplain, 1965; Prof., Florida Southern College, 1972							
WEBB-BOWDEN, JULIA FLORENCE		E	Fayetteville	1988	1988	1990	6
Rougmont, 1988; Leave of Absence, 1990; Mt. Tabor-Review, 1992; Program Asst., Soc. of St. Andrew, 1994							
WEBER, MICHAEL DAVID		E	Fayette, Mo.	1976	1976	1978	15
Trans. from Kansas East, 1981; Ourham Parish, 1981; Ourham-Bethesda, 1985; Concord, 1986; Plank Chapel, 1988; Pamlico Coop. Parish, 1992							
WELLS, WILLIAM MILES, JR.		R	Elizabeth City	1947	1947	1949	41
Attend Sch., 1947; Alamance, 1948; Mt. Gilead Ct., 1949; Warren, 1950; Trinity-Riverdale, 1953; Carol. Beach: St. Paul's, 1954; State Dir., Meth. Student Movement, 1957; Laurinburg: St. Luke, 1969; Knightdale, 1972; DU-Duke's Chapel, 1974; Conway, 1975; Robersonville, 1978; Sabbatical, British Meth. Church, 1982; Wrightsville Beach, 1983; Norman, 1985; Retired, 1988							
WELLS, WOODROW WILSON, JR.		E	Fayetteville	1970	1970	1973	26
Attend Sch., 1970; Assoc. Eliz. City-First, 1972; Maysville, 1975; Shallotte-Camp, 1980; Sanford-Jonesboro, 1984; Rocky Mount: Englewood, 1988; Greenville: St. James, 1992							
WENBERG, JOHN WENDELL, JR.		E	SC	1972	1972	1974	17
Transfer from SC Conf., 1974; Aurora, 1974; Appt. to Attend Sch., 1975; Parkton, 1976; LA, 1978; Honorable Location, 1981; Readmitted to FC, 1983; Banks-Grove Hill, 1983; Erwin, 1987; Westover, 1995							
WEST, PEARL IMOGENE GOODING		R	Fayetteville	1978	1978	1981	10
Mamers, Assoc., 1978; Turkey-Fellowship, 1980; Town Creek, 1982; Zion, 1984; Eureka-Yelverton, 1985; Retired, 1987							
WETHINGTON, MARK WESLEY		E	Annullville, PA	1976	1976	1984	20
Transferred from E.P.A Conf., 1983; Spring-Garysburg, 1983; Durham, Glendale Hts., 1988; Durham: Duke Memorial, 1992							
WHEELER, KERMIT ROOSEVELT		R	Wilmington	1940	1942	1944	38
Rougmont, 1940; Aurora, 1943; Wesley Mem., 1944; Roseboro, 1948; Wallace, 1950; Calvary, 1954; Raeford, 1957; Roxboro: Long Mem., 1962; Davis St., 1965; Laurinburg: First, 1968; Farmville, 1972; Red Springs: Trinity, 1976; Retired, 1979							
WHITAKER, KAREN RUTH HIRSCHI		E	Fayetteville	1983	1983	1985	13
FA: Camp Ground, Assoc., 1983; Raleigh: Avent Ferry, 1986; Genesis, 1995							
WHITE, CHRISTIAN	4	R	Burlington	1952	1952	1954	32
Pembroke, 1952; Glen Raven, 1954; St. Paul, 1960; Mt. Olive, 1961; Graham, 1966; Greenville: St. James, 1970; RM: First, 1974; Fay: Hay Street, 1980; Disability Leave, 1983; Retired, 1984							
WHITE, DENA JO MCFARLAND		E	Fayetteville	1988	1988	1990	8
Elizabeth City: First, Assoc., 1988; Rockingham-East, 1993							
WHITE, JOHN HEZEKIAH	3	R	Kinston	1962	1962	1965	30
Battleboro, 1962; Beaufort: Ann St., Min. of Ed., 1965; Kinston: Queen St., Min. of Ed., 1966; Fellowship, 1969; Rose Hill, 1974; St. James, 1978; Goldsboro: St. Luke, 1986; Retired, 1990.							
WHITLEY, EDGAR EARL		R	Sanford	1949	1952	1956	23
Pinetops, 1948; Mt. Hermon, 1953; Roseboro, 1954; Fairview, 1957; Friendship, 1959; Sabbatical Leave, 1961; Student, Coll. of Wm. & Mary, 1962; Currituck, 1966; Supernumerary, 1972; Honorable Location, 1977; Readmitted into full connection & retired, 1985							
WIGGINS, CARSON OLIN	1	E	Goldsboro	1967	1967	1970	29
Cedar Grove, 1966; Salem-Chapel, 1969; Ebenezer, 1974; Du: Asbury, 1984; Beaufort: Ann St., 1987; Havelock: First, 1989; Bu: Grace, 1993							
WILBURN, WILLIAM JOSEPH		E	Fayetteville	1988	1988	1990	7
Sandy Plains, 1988; Westwood-Ebenezer, 1989; Wilson-First, Assoc., 1992; Leave of Absence, 1/1/96; Norman, 1996.							
WILKERSON, RICHARD PHILLIP		E	Fayetteville	1984	1984	1986	12
Burlington: Front Street, Assoc., 1984; Cary: Genesis, 1987; Knightdale, 1995							
WILKINSON, HOWARD MILTON		R	Goldsboro	1967	1967	1969	21
Kitty Hawk, 1964; Spring Hill, 1973; Clinton: Grace, 1977; Leave of Absence, 1978; Halifax, 1982. Four Oaks, 1986; Retired, 1988							
WILKINSON, SCOTT TAYLOR		E	Fayetteville	1976	1976	1979	6
Attended Sch., 1976; Jenkins Mem., 1978; Trans. to Detroit Conf., 1981; Trans. to NC Conf., 1995; Prospect, 1995							
WILLIAMS, ATTICUS MORRIS		R	Henderson	1930	1933	1935	35
Pittsboro, 1931; Youngsville, 1934; Milton, 1935; Whitakers, 1939; Warsaw, 1944; Biscoe, 1948; Hillsborough, 1952; Person (Roxboro), 1956; Fletcher's Chapel, 1960; Retired, 1965							
WILLIAMS, JAMES ALVIN	6	R	Kinston	1962	1958	1960	24
Pembroke Circuit, 1956; Tarboro: Hart, 1957; Roper, 1958; Mattamuskeet, 1960; South Camden, 1962; Shady Grove, 1965; Town Creek, 1968; Roberdel, 1971; Plank Chapel, 1975; Oxford: Salem, 1980; Norlina, 1982; Troy Circuit, 1984; Retired, 1986							
WILLIAMS, JOHN ELDORED		E	Goldsboro	1967	1967	1970	27
Vance Circuit, 1966; Rocky Mt.: First, Assoc., 1971; Located, 1973; Stokes, 1974; Readmitted, 1975; Bailey, 1975; Approved Evangelist, 1982; Conetoe, 1984							
WILLIAMS, SAMUEL ASBURY, JR.		E	Durham	1986	1986	1989	10
Westview, 1984; Riegelwood-Shiloh, 1985; Wilmington: Fifth Ave., 1988; Burlington: St. Pauls, 1994							
WILLIAMS, WILLIAM FRANKLIN	8	E	Fayetteville	1985	1985	1988	11
Sandhills, 1977; Center, 1982; Rockingham: West, 1988; Atlantic, 1995							
WILLIFORD, GLADYS RUTH RUNION		R	Durham	1972	1972	1975	21
Raleigh: Wynnewood Park, 1972; Rockingham: East, 1976; Smithfield: Whitley, 1978; Sneads Ferry, 1979; Aulander, 1980; Williston-Stacy, 1984; Pasquotank, 1987; Whiteville Circuit, 1988; Mattamuskeet, 1991; Retired, 1993							

LP	Appointment							Yrs Not Including LP Yrs
	Appointment Years	Present Relation	First Admitted	When Admitted	Ordained Deacon	Ordained Elder		
WILLINGHAM, MALCDLM CRAIG	E		Fayetteville	1975	1972	1979	21	
Graham: Christ-Cedar Cliff, 1974; Poplar Spring-Trinity, 1976; Rockingham: First Assoc., 1977; Dir., Samaritan Colony, 1978; Hoffman:Fletchers Chapel, 1980; Dir., Samaritan/Harrington Treatment Ctr., 1981								
WILSON, ARTHUR JOHN III	E		Kinston	1962	1962	1965	34	
Jenkins Mem., 1962; Duke Univ., Assoc. Dir. of Religious Activities, 1963; Asst. Chaplain, US Military Academy, West Point, NY, 1966; Chaplain, Intern, St. Eliz. Hosp., 1971; Chaplain, Resident, St. Eliz. Hosp., 1972; Dir., Pastoral Services, Moccasin Bend Psych. Hosp., Chattanooga, TN, 1974; Dir. Past. Serv., Greenleaf Hea. Systems, 1986								
WILSON, BEN HORACE III	R		Knoxville, TN.	1961	1961	1963	30	
Trans. from Holston, Conf., 1963; Middlesex, 1960; Pleasant Grove, 1963; Duke's Chapel, 1965; Warsaw, 1970; Clinton: First, 1974; Smithfield: Centenary, 1977; Laurinburg: First, 1981; Lumberton: Chestnut Street, 1986; Hamlet: First, 1989; West End, 1991; Retired, 1992; Moncure (RM), 1992								
WILSON, CLAUDE THOMAS	R		Goldboro	1967	1964	1969	33	
Chowan, 1961; New Hope-Woodland, 1964; Beech Grove, 1970; Vanceboro, 1977; Wallace, 1989; Retired, 1994; Woodington (RM), 1994								
WILSON, JAMES LOUGH	E		Durham	1972	1972	1976	24	
Micro-Fellowship (SLP), 1969; No Appt., 1971; Stud., Wesley Theo. Sem., 1972; Tr. to Central NY Conf., 1974; Clifton Springs, 1974; Tr. to VA Conf., 1978; Mt. Bethel, 1978; Galilee, 1982; Tr. to NC Conf., 1986; Wl: Sunset Park, 1986; Wrightsboro, 1988								
WILSON, KELLY JOHNSON, JR.	R		Sanford	1949	1949	1950	35	
Roxboro Ct., 1949; Littleton, 1953; Epworth, 1957; Louisburg, 1961; Washington: First, 1966; Asbury, 1970; Raeford, 1974; Tarboro: St. James, 1981; Retired, 1984								
WINBERRY, HERMAN STANFORD	R		Eliz. City	1947	1947	1949	41	
Granville, 1947; Wesley Mem., 1951; Bd. of Education, Conf. Dir. of Youth Work, 1954; Louisburg, 1957; Red Springs, 1961; Manteo, 1963; Southern Pines, 1968; Raeford: First, 1970; Garner: First, 1974; Chestnut St., 1976; Kinston: Queen Street, 1980; Fayetteville Dist. Superintendent, 1982; Raleigh: St. Marks, 1986; Retired, 1988; Lumberton: Asbury (RM), 1990; Fairmont: Trinity (RM), 1994.								
WINGO, BRIAN WAYNE	E		Durham	1986	1986	1991	9	
Granville Circuit (LP), 1984; Brookland-Brooksedale, 1988; DU: Calvary, 1991; DU: Trinity, Min. of Programs, 1994; Leave of Absence, 7/1/95; Durham: Carr, 1/1/96.								
WINSTEAD, ARTHUR WILLIAM	6	R	Burlington	1964	1961	1963	21	
Calvary, 1958; Gatesville, 1965; Moncure, 1967; Angier, 1968; Hookerton, 1972; Mt. Gilead: First, 1976; Williamston, 1980; Raeford, 1981; Retired, 1985								
WINSTON, JOSEPH AUBREY III	E		Fayetteville	1989	1989	1991	7	
Transf. from UCC, 1987; Mt. Pleasant (FL), 1987; Mt. Pleasant-Middlesex, 1988; Rocky Mt. Parish, 1990; Edgecomb Parish, 1991; Hope Mills, 1994								
WISE, DENNY CLAUDE	1	E	Rocky Mount	1966	1966	1969	30	
Attend Sch., 1966; Andrews-Soapstone, 1967; Marshallberg, 1969; Assoc. New Bern, Centenary, 1970; Havelock: Cherry Point, 1971; Biscoe, 1972; Currituck, 1974; Spring Hill, 1977; Stedman: Cokesbury, 1980; Mt. Olive: First, 1985; Ahsokie, 1989; Wilmington: Grace, 1990; Burlington: Emmanuel, 1993								
WITT, PEGGY ORMSBY	E		Fayetteville	1988	1988	1990	8	
Wesley-Black's Chapel, 1988; Southern Pines, Assoc., 1992								
WITT, WILLIAM J. JR.	E		Fayetteville	1988	1988	1990	8	
New Hope-Purley, 1986; South River, 1988; Pinebluff, 1992								
WITTMAN, RAYMOND KARL	E		Fayetteville	1980	1980	1982	15	
New Hope-Woodland, 1980; Pilmoor Memorial, 1983; Hertford, 1988; Fayetteville: Salem, 1/1/94.								
WOLFE, WILLIAM LEE	R		Rocky Mount	1966	1966	1968	25	
Trans. from W. Va. Conf., 1965; Kenansville-Woodland, 1965; Christ Church-Cedar Cliff, 1967; Haw River, 1970; Wrightsville Beach, 1977; Bellemont, 1978; W. Burlington, 1985; Retired, 1991								
WOMACK, LAYERNE BLUE, JR.	E		Fayetteville	1977	1977	1980	18	
Transf. Pastor, Bynum, 1974; Harrellsville, 1978; Assoc. Englewood, 1980; Friendship, 1981; Jersalem-Zion, 1982; LA, 1986; Vanceboro Circuit, 1987; Milwaukee, 1992; Roberdel, 1995								
WOMACK, SAMUEL JONES	R		Lakeland, Fla.	1955	1957	1962	24	
Trans. from Florida Conf., 1960; Meth. College, Dean, 1970; Retired, 1984								
WOOD, SAMUEL LEE	7	R	Burlington	1964	1958	1964	20	
Airboro, 1957; Johnston, 1960; Garland, 1963; South Mills, 1966; Maysville, 1970; Wendell, 1972; Providence, 1976; Concord, 1980; Retired, 1984; Zion (RS), 1988								
WOODARD, JR., JOHN ROBERT	E		Fayetteville	1984	1984	1986	12	
Trenton, 1983; Moyock, 1990; Spring Hope, 1995								
WOODCOCK, ELDDN GRIFFITH	E		Durham	1961	1961	1965	35	
Grad. Student Duke Univ., 1961; Prof. Appalachian St., 1963; Prof. Methodist College, 1966; Prof., Nyack College, NY, 1970								
WOODHOUSE, ANDREA REESE	E		Fayetteville	1988	1988	1991	8	
Attend School, 1988; New Bern: Centenary, Assoc., 1989; Morehead City: First, Assoc., 1993; Concord, 1996.								
WOODHOUSE, DAVID WILLIAM	E		Fayetteville	1988	1988	1991	8	
Attend School, 1988; Riverdale, 1989; Straits-North River, 1993; Oak Grove, 1996.								
WOODRIDGE, OSCAR BAILEY, JR.	R		Richmond	1942	1942	1943	14	
Trans. from Va. Conf., 1964; NCSU, Coordinator, Religious Affairs, 1964; Retired, 1979								
WORLEY, WILLIAM EARL	R		FL	1957	1957	1962	18	
Trans. from N.Y. Conf., 1970; Goldston, 1970; Prof., St. Petersburg College, 1971; Rich Square, 1983; South Mills, 1985; Retired, 1987								
WYNN, SAMUEL	E		Fayetteville	1979	1979	1982	17	
Four Corners Native Amer. Min., 1979; Pleasant Grove-Fairview, 1981; Program Coord., Four Corners Native Amer., 1982; Rowland: Pleasant Grove-Fairview, 1984; Navajo Methodist Mission Sch., 1984; Clarkton, 1986; Hope Mills: Native Amer., 1988; Fayetteville: Grace, 1989; New Bern District Superintendent, 1996.								
YELVERTON, PERNECIE COOPER	R		Durham	1953	1955	1957	36	
Pollocksville, 1953; Kinston Circ., 1958; Brogden, 1963; Dover, 1966; Hopewell-Mt. Moriah, 1970; Browning-Smith, 1974; Faison, 1979; Elm City, 1985; Retired, 1989								
YOW, JR., WILLIAM JOSEPH	E		Fayetteville	1981	1981	1985	15	
Appointed to Attend Sch., 1981; Union, 1983; Four Oaks, 1988								

1996-1997 ASSOCIATE MEMBERS, ROLL AND PASTORAL RECORDS OF

NOTE: This was formerly the Chronological Roll and is now alphabetically arranged for greater convenience and to provide a listing of the service records of conference associate members, both effective and retired. These records include only service in the North Carolina Conference. Please note that service years vary in value and the Conference Board of Pensions evaluates each year of service in terms of annuity credit. The figures in the right hand column indicate the number of years service under episcopal appointment to the North Carolina Conference after being received into the Conference. All questions concerning years applicable to annuity credits should be directed to the Board of Pensions.

Name	LP	Appointment Years	Present Relation	First Admitted	When Admitted	Ordained Deacon	Appointment	
							Yrs Not Including LP Yrs	Yrs Not Including LP Yrs
BOWMAN, JOHN MARTIN		10	E	Fayetteville	1987	1987		9
Bethlehem-Shady Grove (LP), Jan., 1977; Vance (LP), 1982; RA: Layden Mem. (LP), Feb. 1984; Hawkins-Tabor (LP), 1985; Red Oak, 1988; Dublin, 1990; Rockingham; Pee Dee, 1993; Milwaukee, 1995								
BRYAN, EVERETTE ERVIN		6	R	Fayetteville		1971	1969	22
Clinton Ct. (LP), 1965; Washington-Asbury (LP), 1971; Institute, 1972; Gatesville, 1975; Magnolia, 1977; Mashalberg-Smyrna, 1981; Gaston, 1983; Middleburg, 1987; Rones Chapel, 1991; Aurora, 1992; Retired, 1994								
CASH, WARREN SYLVESTER		6	E	VA	1981	1979		0
AM in VA Conf., 1981; Termination, 1988; Leah's Chapel (PL), 1990; Bath (FL), 1991; Holly Springs (FL), 1992; Reinstated and transf. from VA Conf., 1996.								
CASTEEL, JOSEPH WAYNE		7	E	Fayetteville	1995	1995		1
Millbrook (LP), 1988; Johnson Memorial (LP), 1989; Longhurst (LP), 1993; Pleasant Hill (LP), 1994; Pleasant Hill, 1995								
CAVINESS, JAMES WILLIAM, JR.		11	E	Fayetteville	1982	1972		14
Troy Ct. (LP), 1971; Center (LP), 1976; Center (PM) 1978; Ellerbe (AM), 1982; Union, 1991								
CUMMINGS, JIMMY FLOYD		13	E	Fayetteville	1984	1971		12
Pembroke: St. James (IS), 1970; St. James-Beauty Spot (LP) 1971; Lumberton: Mt. Olive Parish (LP), 1973; Lumberton: Mt. Olive-Millers (LP), 1977; Lumberton: Mt. Olive Parish (LP), 1978-1986; Dir. Robeson Co. Church & Community Center (LP), 1980-85; Laurinburg: Galflee, 1987								
CUTHRELL, BILLY BOYD		10	LA	Fayetteville	1980	1972		15
Grimesland (LP), 1970; Woodington-Webb (LP), 1972; Kingston: St. Mark-Woodington (LP), 1974; Graham: Christ-Cedar Cliff (LP), 1976; New Sharon Home, 1986; Admin. Plumlee Nursing Ctr., 1/89; Admin. East Carolina Care Nursing Ctr., 4/91; Admin. The Hallmark Ctr., Windsor, 1993; Grimesland-Warrens Cdp. and Admin., The Hallmark Ctr., 1994; Grimesland-Warrens Chapel, 1995; Leave of Absence, 7/1/96								
DAVIS, DONNIE GRAY, SR.		9	DL	Chapel Hill	1969	1962		25
Old Dock (LP), 1960; Scotts Hill (LP), 1963; Wilm: Devon Park, 1968; Wilmington: Devon Park-Cleander, 1970; Wilmington: Cleander, 1972; Norman 1973; Magnolia Parish, 1985; Rockingham: East 1990; Disability Leave, 1992								
DILLON, FREDERICK FAIRFAX		14	R	Fayetteville	1978	1969		14
W. Va. Conf., 1961-64; Mt. Carmel-Saulston (LP), 1964; Smithfield: Whitley (LP), 1968; Adm. PM, 1971; Henderson: City Road, 1971; Raleigh: Cokesbury, 1972; Belhaven: Trinity, 1973; Tyrrell (PM), 1976; Disc. PM, 1978; Tyrrell (AM), 1978; Institute, 1980; Institute-Hickory Grove (1982); Bell Arthur, 1983; Dis. Leave, 1984; Retired, 1992								
EVANS, PAUL WESLEY		6	R	Greenville	1970	1969		20
Swansboro (LP), April 1964; Midway-Bethlehem (LP), 1964; Rocky Mt.: St. Paul, 1969; Dis. Leave, 1972; Retired, 1990								
FAIRLEY, ROBERT ANTHONY, SR.		12	E	Fayetteville	1995	1995		1
Pembroke Circuit (PL), 1982; Maxton Circuit (PL), 1984; Maxton Circuit (FL), 1990; Maxton Circuit, 1995								
FORBES, DANIEL MERCER, JR.		4	R	Fayetteville	1976	1972		19
Chowan (LP), 1970; Bethel-Rones, 1977; Trinity, 1988; Retired, 1995								
FREE, VIRGIL LOREN		6	R	Fayetteville	1981	1974		14
Kipling-Cokesbury (LP), 1971; Fayetteville: Calvary (LP), 1972; Pakin (LP), 1975; Chowan, 1979; Eureka-Yelverton, 1982; Havelock: Cherry Point, 1985; North Gates, 1987; Dis. Lv. 1990; Retired, 1995.								
FULFORD, WILLIAM NELSON		18	R	Fayetteville	1973	1958		15
Tarboro: Advance (Hart) (LP), 1955; Union-Brite Meadows (LP), 1957; Harrellsville (LP), 1959; Washington Ct. (LP) 1962; Hollands (LP) 1967; Stantonburg, 1974; Pamlico Parish, 1983; Hornes-Lucama-Sims, 1985; Retired, 1988; Wesley Mem. (RAM), 1988								
GUTHRIE, WALTER SHERMAN		7	E	Fayetteville	1989	1989		7
Perkins (LP), 1979; Disc. LP, 1981; Chowan (LP), 1984; Straits-N. River, 1986; Woodland, 1991								
HANCOCK, CARY GLENN			E	So. Baptist				0
Transf. from So. Baptist Church, 1996; Troy Circuit, 1996.								
HARBIN, HAROLD HARVEY, JR.		6	E	Fayetteville	1996	1996		0
Harkers Island (IS), 1989; Harkers Island (FL), 1990; Salter Path (FL), 1992; Rockingham: Glenwood, 1996.								
HICKS, JAMES WESLEY JR.		4	DL	Durham	1972	1970		24
Elizabeth (LP), Feb. 1968; Bethel-Rones (LP) 1968; Goldsboro: Pine Forest, 1973; Newland-Grace, 1978; Hookerton, 1982; Stantonburg, 1986; Dis. Leave, 1989								
HUGGINS, JOHNNIE SINCLAIR		5	R	Fayetteville	1971	1969		22
Ocean View (LP), 1966; Harrells, 1970; Carver's Creek, 1974; Hampstead, Jan. 1982; Tabor City: St. Paul, 1983; Fayetteville: Victory, 1986; Retired, 1993								
HUNNINGS, HENRY MARCUS		11	R	Fayetteville	1976	1969		11
Creswell (LP), 1965; Bell Arthur, 1975; Pikeville-Mt. Carmel, 1979; Middleburg, 1982; Henderson: White Mem., 1983; Retired, 1987; Ellis Chapel (RAM), 1994; Mt. Tabor-Riverview (RAM), 1996.								
JONES, LINWOOD SUTTON		8	E	Fayetteville	1996	1996		0
Zion (PL), 1977; Nobles Chapel (PL), 1984; Holly Springs (FL), 1988; Pollocksville-Lee's Chapel (FL), 1991; Currituck (FL), 1992.								
JORDAN, BOBBY LEE		6	E	W. VA.	1983	1983		10
Sandhills (LP), 1973; Disc. LP, 1975; Turkey-Friendship (LP); Dec. 1977; Disc. LP Nov. 1981; Served in W. Va. Conf. 1981-86; Trans. from W. Va., 1986; Chowan, 1986; Swan Quarter, 1989; Albemarle, 1991; Perquimins, 1995								
KNOWLES, RUSSELL RAY		10	R	Fayetteville	1974	1965		17
Wesley's Chapel (IS); Nov. 1962; Ocean View, (LP), 1963; Union-Newbegun, 1966; Allensville-Trinity, 1968; New Sharon, 1972; Roberdale, 1975; Pittsboro Ct., 1978; Raeford-Hoke, 1982; Carver's Creek-Trinity, 1986; Retired, 1991; Carver's Creek (RAM), 1991; Brunswick Circuit (RAM), 1992								
LAMB, WAVERLY DOUGLAS		6	R	Fayetteville	1976	1972		15
Aulander (IS), 1968; Disc. LP, 1969; Henderson: White Memorial (LP), Oct. 1970; Williston Sea Level-Stage, 1974; Tabernacle-Marrows Chap., 1978; Havelock: Cherry Pt., 1981; Manns Harbor, 1985; Hamlet-Fellowship, 1990; Retired, 1991; Whiteville Ct. (RAM), 1991								
LANCASTER, MAURICE LEW		5	R	Fayetteville	1983	1983		12
Bladen Ct. (LP), Sept. 1977; Shallotte Ct., 1982; Eureka-Yelverton, 1988; Sabbatical Lv., 1991; South River, 1992; Retired, 1996.								

	LP		First Admitted	When Admitted	Ordained Deacon	Appointment
	Appointment	Present				Yrs Not Including LP Yrs
	Years	Relation				
LANE, JOHN RODNEY, JR.	6	E	Fayetteville	1984	1984	12
Old Dock (LP), 1978; Whiteville Ct., 1983; Harker's Island, 1985; Riverdale, 1988; Pamlico Coop. Parish, 1989; Sharon (Holden Beach), 1992; Enfield-Whitakers, 1995						
LEWIS, RICHARD FARMER	5	DL	Durham	1972	1969	24
Pine Level (LP), 1967; Faison, 1972; Knightdale, 1974; Marshallberg-Smyrna, 1978; Magnolia Parish, 1981; Aurora, Feb. 1984; Wanchese: Bethany, 1987; Roanoke Circuit, 1992; Dis. Lv., 1995						
LEWIS, WALLACE BRADFORD	6	E	Fayetteville	1977	1974	19
Harkers Island (LP), Oct. 1971; Maury Mt. Herman, 1977; Kinston: St. Mark-Woodington, 1980; Dis. Lv., 1982; Goldsboro: Airboro-Zion, 1984; Jerusalem-Bethel, 1988; Bethel, 1992						
MASSEY, GERALD RUDOLPH	4	E	Durham	1972	1970	25
Pikeville (LP), 1968; Eureka-Yelverton, 1969; Carolina Beach: St. Paul, 1978						
OLIVE, JOHN GILBERT	1	R	Chapel Hill	1969	1959	24
1953-1968-Fla. Conf; Bridgeton (LP), 1968; Marshallberg-Smyrna, 1970; Harlowe-Dak Grove, 1972; Washington Ct., 1973; Poplar Spgs.-Trinity, 1975; Glendon, 1976; Marners, 1978; Hobgood, 1983; New Bern: Riverside, Jan. 1985; Sneads Grove: Carroll Chapel, 1987; Shady Grove, 1990; Aulander, 1991; Wesley-Black's Chapel, 1992; Retired, 1993						
PARNELL, EVANDER	5	R	Fayetteville	1971	1969	25
North Gates (LP), 1966; Albemarle, 1970; Lumberton: Asbury-Pineview, 1974; Dis. Lv., 1976; Retired, 1996.						
PERRY, BRIAN DARREN	7(PM)	E	Fayetteville	1988	1995	1
Ordained Deacon, 1988; Apptd. to Attend Sch., 1988; Riegelwood (PM), 1989; Laurel Hill (PM), 1993; Laurel Hill, 1995						
RATTZ, ROBERT EUGENE	4	R	Fayetteville	1976	1973	19
Shady Grove (LP), 1972; Bolton-Shiloh, 1976; South Mills, 1978; Chadbourn-Evergreen, 1983; Sharon (Holden Beach), 1987; New Hope, 1991; Zion (WI), 1995; Retired, 1996.						
ROYALL, LLOYD GRAHAM	10	E	Fayetteville	1974	1969	22
Harlowe-Dak Grove (LP), 1963; Fayetteville: Calvary (LP), 1967; Cumberland (LP), 1969, Disc. LP, Nov. 1969; Hubert (LP), Feb. 1970; Fair-Bluff-Cerro Gordo, 1974; St. Pauls, 1980; Vass-Cameron, Feb. 1985; Vanceboro, 1989; Edgecomb Parish, 1994						
STALNAKER, JAMES KEITH	6	E	Fayetteville	1996	1996	0
Williston-Stacy (FL), 1990.						
UMSTEAD, CHARLES IRVIN, JR.	7	R	Durham	1972	1969	7
Core Creek (LP), 1965; Hornes (LP), 1969; Nash (LP), 1970; Vanceboro Ct., 1971; Straits-North River, 1973; Dis. Lv., Nov. 1976; Morehead City: St. Peter's-Broad Creek, 1977; Retired, 1980						
WESLEY, LUTHER VERNON	8	R	Fayetteville	1973	1970	12
Bethel Roncs (LP), 1960, Disc. LP, Oct. 1962; Wanchese: Bethany (LP), 1967; Cordova, 1973; Dis. Lv., 1977; Retired, 1985						

1996-1997 DIACONAL MINISTERS, ROLL AND RECORDS OF

NOTE: This is to provide a listing of the service records of conference diaconal ministers, both effective and retired. The figures in the right hand column indicate the number of years service under episcopal appointment in the NC Conference only. Questions concerning pension years should be directed to the Board of Pensions who evaluates years of service in terms of annuity credit. (E=Effective/Active, L=Leave of Absence, R=Retired)

	Other	Present	Where	Year	NC Conf
	LW/DM			Consecrated	
	Years	Relation	Admitted	DM	Years Only
ARCHER, PATRICIA HICKS		E	Fayetteville	1993	0
Transf.to MS Conf.1993; Jefferson St.UMC, Natchez, MS, 1993; Transf.from MS Conf., 1996; Wilmington:Trinity, 1996.					
ARGD, DAVID ANTHONY	3	E	Fayetteville	1981	15
Fayetteville: Haymount, 1978; DM of Music, Haymount, 1981.					
BALLANCE, BERNICE MAE	23	R	Fayetteville	1977	4
Ch.& Comm.Worker, NY, 1954; Assoc.Dir.Ch.Ed., Dunn: Ovine St., 1956; Consecrated Deaconess, Central PA Conf., 1964; Ch.& Comm.Worker, Sampson Co., 1966; Ch.& Comm.Worker, Harnett Co., 1970; Retired, 1981.					
BIDDLE, MARGARET ANNE	11	E	Fayetteville	1977	19
Goldsboro: St. Luke, 1962; Sanford: Steele St., 1966; Chapel Hill: University, 1968; Certified Lay Worker, 1970; Durham: Duke Memorial, 1975; Burlington: Front St., 1981; Meth.Home for Children, 1994.					
DAVENPORT, LAURA SEXTON	15	R	Fayetteville	1977	18
Wilson: First, 1962; Consecrated Lay Worker, 1970; Retired, 1996.					
GARRISON, ROBERT HENRY, JR.	17	R	Fayetteville	1977	7
Bus.Admin., Raleigh: Edenton St., 1960; Bus.Admin., Certified Lay Worker, 1973; Raleigh: Hayes Barton, 1973; Retired, 1984.					
GATTIS, IRENE FAIRCLOTH	5	R	Fayetteville	1977	8
Fayetteville: Hay Street, 1972; Raleigh: Benson Mem., 1974; Certified Lay Worker, 1975; Instr., Pamlico Tech.Inst., 1977; Leave of Absence, 1980; Retired, 1985.					
HAYES, CAROL DELL	9	E	W. Ohio	1977	12
Transf.from W.DH Conf., 1984; Prog.Dir., Epworth, 1984; Dir.,Human Resources, MRH, 1987; Assoc.Dir.CCDM, Lay Ministries, 1990.					
HICKS, PATRICIA VILLINES	12	E	Little Rock	1986	5
Bethany (Southwest Texas), 1979; St. James (Little Rock), 1982; Pulaski Heights (Little Rock), 1990; Transf.from Little Rock Conf., 04/24/91; Dia.Min.Music, Cary: First, 1991.					
HINES, DAVID MARK	3	E	Fayetteville	1979	13
Wilmington: Grace, 1978; Leave of Absence, 1980; Wilmington: Wesley Memorial, 1984; Lumberton: Chestnut St., 1990.					
HUCKABY, ROBERT LEWIS, JR.	14	E	Durham	1986	10
Raleigh: Asbury, 1986.					
IRVINE, ROBERT J.	28	E	Tennessee	1991	1
Boonville:Main St.(S.IN), 1972; Univ.Of Evansville,Chap.Asst.& Chapel Organist(S.IN), 1983; Nashville:Westminster Presb., 1986; Clarksville:Madison St.(TN), 1988; Durham:Duke Memorial, 1993; Transf.from Tennessee Conf., 1995.					
JACOBS, HAROLD DEAN		E	Fayetteville	1981	15
Prospect, 1989.					
JOLLY, JUDITH OLIVIA		E	Fayetteville	1995	1
Raleigh: Hayes Barton, 1995					
KUNKA, ALICE KIRKMAN		E	Fayetteville	1996	0
Program Coordinator, CLAY, 1996.					
LAMB, KIMBERLY STRONG		E	Fayetteville	1996	0
Raleigh: St. Mark's, 1996.					
LILE, REBECCA KAY	2	L	Fayetteville	1993	1
Fuquay-Varina, 1991; Leave of Absence, 1994.					
LILLISTON, ELAINE ALLING	2	E	Fayetteville	1991	5
Rocky Mount: Englewood, 1989.					
LOGSTON, LINDA SUSAN		E	Florida	1992	0
Transf.from FL Conf., 04/01/96; Greenville: Jarvis Memorial, 1996.					
LYKINS, PATRICIA JEAN SELLERS		E	Fayetteville	1992	4
CONTACT, Durham, 1992; Durham: Good Shepherd, 01/93; Southern Pines, 1996.					
MORRIS, BRIGITTE ANN FREEMAN	1	L	Fayetteville	1985	7
Goldsboro: St. Paul, 1984; Morehead City: First, 1987; Study Leave, 02/22/93; Personal Leave, 02/22/96.					
NICHOLSON, SUE ELLEN	3	E	Fayetteville	1990	5
Durham: Trinity, 1990; Transf. to WNC Conf., 1991; Transf.from WNC Conf., 1992; CCOM Assoc. Dir., Children & Youth, 1992.					
NORTON, MARY JANE PIERCE	3	E	Fayetteville	1980	16
Chapel Hill: University, 1977; GB00, Nashville, TN, 1981.					
O'CONNOR, TACOMA FISHER	7	R	Fayetteville	1977	16
Ed.Asst., Durham: Carr, 1970; ACE, Durham: Carr, 1975; Retired, 1993.					
OFFUTT, ALMA WHITFIELD	32	R	Fayetteville	1977	2
Kinston: Queen St., 1945; Certified Lay Worker, 1970; Retired, 1979.					
PARKER, SUSAN MARTIN	14	E	Fayetteville	1990	5
Dir.Music, Charlotte: Thrift, 1978; Dir.Music, Clyde, 1979; DM/Music, Sanford: St. Luke, 1984; Personal Leave, 02/22/93; Durham: Epworth, 1994.					
POWELL, CYNTHIA DIANE	4	E	Fayetteville	1990	6
SC Conf., 1986; Graham: First, 1988.					
REMELE, WILLIAM HOARD, JR.	25	L	S.Ga.	1979	1
Wilmington: Pine Valley, 1990; Transf.from Central IL Conf., 1991; Leave of Absence, 06/16/93.					
SLUDER, DAVID MICHAEL, SR.	1	L	Fayetteville	1993	
Sanford: St. Luke, 1993; Leave of Absence, 1994.					
STOCKS, LOIS HARDEE	27	L	Fayetteville	1980	10
GR: Salem, 1953; GR: Holy Trinity, 1968; GR: Salem, 1975; Personal Leave, 01/15/91; Extended Leave, 02/22/96.					
VAUGHN, STEPHEN WALTON II	8	E	Florida	1976	19
WNC Conf., 1969; Transf.to FL Conf., 1972; Transf.from FL Conf., 1977; Dia.Min.Ed/Music, Greenville: St. James, 1977.					
WALKER, WANDA GAIL	6	R	Fayetteville	1977	7
Roxboro: Long Memorial, 1970; Certified Lay Worker, 1971; Hamlet: First, 1976; RO: Glenwood, 1978; Hamlet: First, 1979; Leave of Absence, 1984; Retired, 1991.					
WATERS, CAROL DENISE CONNER	11	E	S. Georgia	1977	11
Blakely First, (S.GA), 1976; Statesboro: Pittman Park, 1978; Chapel Hill: University, 1984; Transf.from S.GA Conf., 1985.					

	Other LW/DM Years	Present Relation	Where Admitted	Year Consecrated DM	NC Conf Appointment Years Only
WEISSER, WILLIAM JAMES	8	E	Fayetteville	1978	18
Raleigh: Edenton Street, 1976.					
WILLIAMS, RICHARD JEROME	16	E	Fayetteville	1977	19
Smithfield: Centenary, 1961; Galentin, Tennessee (Part-time), 1964; Rocky Mount: First, 1965; Smithfield: Centenary, 1967; Certified DCE, 1971; Consecrated Lay Worker, 1975.					
WOMACK, LESLIE ANN CASTLE	2	R	Fayetteville	1981	2
Elizabeth City: First, 1979; Wl: Trinity, 1981; Leave of Absence, 1982; Raleigh: Edenton St., 1986; Retired, 1988.					
WORKMAN, ANNA GAIL		E	Fayetteville	1996	0
Burlington: Front Street, 1996.					
ZIRLOTT, CYNTHIA	16	E	Texas	1987	1
Northern Hills (Ohio), 1979; Andalusia (A.W.F.L), 1982; Alvin (TX), 1984; Bryan: First (TX), 1986; Beaumont: First (TX), 1988; Study Leave, (TX), 1990; Garber, 1994; Transf. from TX Conf., 1995.					

ROLL, STATUS, RECORD OF SERVICE

FULL CONNECTION - CHRONOLOGICAL ROLL							Admitted	Year
Name	Status	Where	First Admitted		Ordained		To	Retired
			When	Deacon	Elder	NC Conf.		
Hedden, Forrest D.	R	Tampa, FL	1928	1931	1933	1932	1970	
Traynham, David D.	R	Henderson	1930	1933	1935	1930	1970	
Williams, A. Morris	R	Henderson	1930	1933	1935	1930	1965	
Andrews, Chester J.	R	Greenville	1931	1933	1935	1931	1972	
Goldston, C. Wade	R	Rocky Mount	1932	1935	1937	1932	1977	
Jenkins, Theodore R.	R	Rocky Mount	1932	1934	1936	1932	1969	
Joyce, Johnie L.	R	Rocky Mount	1932	1935	1937	1932	1973	
Robbins, Cecil W.	R	Rocky Mount	1932	1934	1936	1932	1974	
Boggs, Clyde S.	R	Winchester, KY	1934	1936	1938	1937	1973	
Harrison, Russell S.	R	Washington	1934	1936	1938	1934	1976	
Hutcherson, Cyrus B.	R	Lebanon, KY	1934	1934	1936	1961	1971	
Moser, R. E. Lee	R	Greensboro	1934	#	1938	1939	1976	
Stephenson, Marion O.	R	Washington	1934	1934	1938	1934	1981	
McLamb, Howard M.	R	Wilmington	1935	1937	1939	1935	1978	
Crow, William A.	R	New Bern	1936	1938	1940	1936	1969	
Gardner, Matt R.	R	New Bern	1936	1940	1942	1936	1974	
Greene, John T.	R	New Bern	1936	1938	1940	1936	1976	
Hix, C. Eugene, Jr.	R	New Bern	1936	1938	1940	1936	1976	
Meacham, B. Frank	R	New Bern	1936	1938	1940	1936	1976	
Lewis, Henry B.	R	Raleigh	1937	1940	1942	1937	1973	
Brady, W. Herman	R	Fayetteville	1939	1939	1941	1939/82	1982	
Harrell, Haywood L.	R	Fayetteville	1939	1941	1944	1939	1977	
Hubbard, Charles S.	R	Elizabeth City	1939	1940	1942	1939	1975	
Ingram, O. Kelly	R	Tuscumbia, AL	1940	1943	1945	1941	1984	
Wheeler, Kermit R.	R	Wilmington	1940	1941	1944	1940	1979	
Blackburn, Linwood S.	R	Durham	1941	1941	1941	1941/62	1981	
Boone, Sidney G.	R	Durham	1941	1943	1945	1941	1977	
House, Thomas H.	R	Knoxville, TN	1942	1943	1946	1943	1978	
Mercer, Charles H.	R	Wilson	1942	1943	1944	1942	1988	
Mooney, Robert C. Jr.	R	Decatur, AL	1942	1943	1944	1947	1981	
Moorman, Julian P.	R	Holston	1942	1942	1942	1974	1985	
Woodridge, Oscar B.J.	R	Richmond, VA	1942	1942	1943	1964	1979	
Bame, Robert L.	R	Rocky Mount	1943	1943	1945	1943	1983	
Chaffin, J. Claude	R	Rocky Mount	1943	1944	1945	1943	1989	
Crutchfield, Gilbert W.	R	Rocky Mount	1943	1943	1945	1943	1972	
Edens, Allen C., Jr.	R	Rocky Mount	1943	1944	1945	1943	1981	
Mitchell, C. Maness	R	Rocky Mount	1943	1944	1945	1943	1984	
Musser, Benjamin F.	R	Rocky Mount	1943	1945	1946	1943	1969	
Patten, Brooks	R	Rocky Mount	1943	1945	1945	1943	1984	
Petteway, Warren B.	R	Rocky Mount	1943	1944	1945	1943	1985	
Ports, George W., Jr.	R	Lynchburg, VA	1943	1945	1946	1956	1984	
Purcell, Eugene G., Jr.	R	Rocky Mount	1943	1944	1945	1943	1982	
Sponenberg, James E.	R	Rocky Mount	1943	1944	1945	1943	1980	
Collins, Thomas A.	R	Raleigh	1944	1944	1946	1944	1991	
Jones, Barney L.	R	Brooklyn, NY	1944	1944	1944	1953	1983	
McCarver, Clyde G.	R	Raleigh	1944	1944	1946	1944	1981	
Bostick, Joseph K.	R	Goldsboro	1945	1947	1949	1945	1987	
Barrett, Troy J.	R	Henderson	1946	1946	1948	1946	1986	
Cline, John M.	R	Henderson	1946	1946	1948	1946	1988	
Nicks, Robert L.	R	Henderson	1946	1945	1948	1946	1981	
Auman, James A.	R	Elizabeth City	1947	1952	1954	1947	1988	
Aycock, Johnnie D.	R	Elizabeth City	1947	1947	1949	1947	1988	
Jackson, Lester P.	R	Roanoke, VA	1947	1947	1949	1952	1985	
Wells, William M., Jr.	R	Elizabeth City	1947	1947	1949	1947	1988	
Winberry, Herman S.	R	Elizabeth City	1947	1947	1949	1947	1988	
Crowder, William R.	R	Greenville	1948	1951	1953	1948	1986	
Epps, Ralph I., Sr.	R	Greenville	1948	1948	1950	1948	1991	
Jarvis, Dwight C.	R	WI	1948	1950	1952	1982	1991	
Davidson, Barney L.	R	W. TX	1949	1949	1950	1949	1984	
Glover, Murrell K.	R	Sanford	1949	1950	1951	1949	1975	
Jones, Norwood L.	R	Sanford	1949	1949	1951	1949	1986	
Kinley, Grady L.	R	Sanford	1949	1949	1951	1949	1985	
Miller, James H., Jr.	R	Sanford	1949	1949	1951	1949	1989	

Name	Status	Where	First Admitted		Ordained		Admitted	Year Retired
			When	Deacon	Elder	To NC Conf.		
Snyder, Nevin D.	R	W. PA	1949	#	1953	1978	1993	
Whitley, Edgar E.	R	Sanford	1949	1952	1956	1949	1985	
Wilson, Kelly J., Jr.	R	Sanford	1949	1949	1950	1949	1984	
Bergland, John K.	R	W. OH	1950	1950	1955	1976	1995	
Brown, James C. P.	R	Kinston	1950	1950	1952	1950	1990	
Byrd, A. D., Jr.	R	Kinston	1950	1953	1956	1950	1991	
Davis, H. Fred	R	Kinston	1950	1950	1951	1950	1989	
Feltman, Walter C.	R	Kinston	1950	1950	1953	1950	1978	
Garrison, J. William	R	Kinston	1950	1950	1952	1950	1986	
Hill, A. P., Jr.	R	Kinston	1950	+	1950	1950	1990	
Knott, T. Garland	R	N. MS	1950	1952	1953	1972	1994	
Leatherman, Harold F.	R	Kinston	1950	1951	1952	1950	1987	
Little, Brooks B.	R	Kinston	1950	1950	1952	1950	1986	
McDonald, Walter N.	R	Kinston	1950	1950	1952	1950	1987	
McKita, Carleton P.	R	W. PA	1950	1953	1954	1983	1996	
Megill, George C.	R	Kinston	1950	1951	1952	1950	1993	
Moore, Robert F.	R	Kinston	1950	1950	1952	1950	1987	
Osborn, Robert T.	R	Seattle, WA	1950	1954	1955	1954	1991	
Richardson, J. Earl	R	Kinston	1950	1951	1952	1950	1983	
Warren, James H.	R	N. AL	1950	1952	1954	1955	1989	
Watson, H. Langill	R	Kinston	1950	1950	1952	1950	1990	
Beane, Kenneth E.	R	Wilmington	1951	1951	1951	1951	1995	
Bizzell, Henry A., Jr.	R	Wilmington	1951	1951	1953	1951	1991	
Cameron, Angus M.	R	Brooklyn, NY	1951	1951	1953	1954	1991	
Desrosiers, Norman A.	R	Wilmington	1951	1951	1951	1951	1989	
Dunn, Clyde H.	R	Wilmington	1951	1952	1953	1951	1993	
Jordan, R. Harry	R	Wilmington	1951	1951	1953	1951	1988	
Tyson, Tommy	R	Wilmington	1951	1953	1954	1951	1993	
Warren, Clarence L.	R	Wilmington	1951	1951	1953	1951	1988	
Aitken, P. Wesley	R	Charleston, WV	1952	1953	1955	1955	1987	
Blue, John R.	R	Maryville, MO	1952	1955	1956	1954/58	1996	
Earnhardt, Edwin L.	R	Burlington	1952	1954	1957	1952	1989	
Fitzgerald, F. Owen, Jr.	R	Burlington	1952	1952	1953	1952	1992	
Gibson, Robert Stansill	R	Burlington	1952	1952	1953	1952/91	1991	
Kirby, Wallace H.	R	Burlington	1952	1953	1954	1952	1992	
Lugar, Lawrence E.	R	Virginia	1952	1954	1959	1960	1989	
McKee, Robert F.	R	Burlington	1952	1952	1953	1952	1993	
Sexton, Kenneth B.	R	Burlington	1952	1952	1953	1952	1988	
Tucker, C. Clyde	R	Virginia	1952	1954	1954	1962	1991	
Tyson, Aaron G.	R	Burlington	1952	1956	1958	1952	1973	
White, Christian	R	Burlington	1952	1952	1954	1952	1984	
Baker, M. Randall	R	Knoxville, TN	1953	1955	1957	1957	1993	
Bass, Walton N., Sr.	R	Durham	1953	1953	1955	1953	1985	
Browning, Paul C.	R	Buckhanon, WV	1953	1954	1956	1956	1988	
Crum, John H.	R	Durham	1953	1955	1956	1953	1989	
Cummings, Simeon F.	R	Durham	1953	1956	1958	1953	1985	
Fleming, Ralph L., Jr.	R	Durham	1953	1953	1955	1953	1991	
Glover, R. Keith	R	Durham	1953	1953	1955	1953/68	1992	
Grill, C. Franklin	R	Durham	1953	1953	1956	1953	1994	
Dillman, Lewis A.	R	Durham	1953	1953	1956	1953	1985	
Dodson, Lewis H.	R	High Point	1953	1955	1958	1960	1983	
Hamilton, James W.	R	Durham	1953	1953	1957	1953	1986	
Hill, Noah B., Jr.	R	Durham	1953	1954	1957	1953	1985	
Knight, R. Norman	R	Durham	1953	+	1953	1953	1990	
McKenzie, G. Robert, Jr.	R	Durham	1953	1953	1955	1953	1993	
Owens, Charles E.	R	Durham	1953	1953	1953	1953	1991	
Pate, R. Bruce	R	Durham	1953	1953	1955	1953	1994	
Robinson, Charles K.	R	N. TX	1953	1953	1960	1973	1986	
Sherman, William W., Jr.	R	Westminster, MD	1953	1953	1956	1956	1996	
Stone, Amos H.	R	Durham	1953	1953	1957	1953	1986	
Yelverton, P. C.	R	Durham	1953	1955	1957	1953	1989	
Cheek, W. Hoyt	R	Raleigh	1954	+	1954	1954	1985	
Fisher, Albert F.	R	Raleigh	1954	1954	1956	1954	1994	
Green, Lawrence A.	R	Raleigh	1954	1957	1959	1954	1983	
Jeffries, William M.	E	Richmond, VA	1954	1954	1958	1956		

Name	Status	Where	First Admitted		Ordnained		Admitted	Year Retired
			When	Deacon	Elder	To NC Conf.		
Mason, Lemuel R., Jr.	R	WV	1954	1954	1956	1974	1983	
Meacham, William F.	R	Raleigh	1954	1956	1958	1954	1977	
Pearce, H. Worth	R	Ashville	1954	1957	1959	1954	1994	
Rickards, James P.	R	Raleigh	1954	1954	1955	1954	1989	
Stark, Rufus H., II	E	Raleigh	1954	1954	1957	1954		
Staton, Jesse C., Sr.	R	Raleigh	1954	1956	1958	1954	1986	
Bedsworth, Ellis J.	R	Fayetteville	1955	1955	1958	1955	1991	
Bideaux, Rene O.	R	Fayetteville	1955	1956	1958	1955	1993	
Bunn, Paul G.	R	Fayetteville	1955	1956	1959	1955	1995	
Glass, J. Conrad	R	Fayetteville	1955	1956	1959	1955	1996	
Jernigan, Julius O.	E	Fayetteville	1955	1955	1956	1955		
Plyler, Lorenzo P.	R	York, PA	1955	1957	1959	1969	1983	
Pearsall, John S.	R	Fayetteville	1955	1955	1957	1955	1984	
Scroggs, Robin J.	E	Fayetteville	1955	1955	1961	1955		
Simonton, C. Alison	R	Memphis, TN	1955	1957	1959	1955	1993	
Smith, John T.	R	Fayetteville	1955	1953	1955	1955	1978	
Thompson, Neil H.	R	Fayetteville	1955	1958	1960	1955	1984	
Womack, Samuel J., Jr.	R	Lakeland, FL	1955	1957	1962	1955	1984	
Baldridge, Robert L.	E	Greenville	1956	1957	1959	1956		
Epperson, J. Sidney	E	Greenville	1956	1956	1960	1956		
King, A. Kimsey, Jr.	R	Greenville	1956	1956	1959	1956	1996	
Lowdermilk, William P.	R	Greenville	1956	1956	1960	1956	1995	
Murphy, Miles, Jr.	E	Raleigh	1956	1956	1958	1956		
Pope, T. Arnold	R	Greenville	1956	1956	1958	1956	1981	
Reed, John E., Sr.	R	Greenville	1956	1956	1958	1956	1987	
Rudd, Robert J.	DL	Atlanta, GA	1956	1959	1962	1961		
Stone, W. Denver	R	WV	1956	1957	1959	1973	1992	
Thompson, Emerson M.	R	Greenville	1956	1956	1958	1956	1996	
Tyson, Vernon C.	R	Greenville	1956	1956	1958	1956	1994	
Alexander, Gayle T.	R	New Bern	1957	1957	1960	1957	1984	
Alexander, Joseph C., Jr.	E	New Bern	1957	1957	1961	1957		
Black, Bobby C.	E	New Bern	1957	1957	1959	1957		
Bundy, Robert F.	R	New Bern	1957	1957	1960	1957	1996	
Cook, Irving E.	R	New Bern	1957	+	1957	1957	1989	
Evans, Willie J.	R	SC	1957	1957	1960	1963	1982	
Hodge, Rudolph H.	DL	New Bern	1957	1957	1960	1957		
Hodgin, Hubert H.	R	New Bern	1957	1957	1961	1957	1982	
Lee, Samuel S.	R	Korean Meth. Church	1957	1957	1981	1992	1994	
Mackey, John M.	E	Pittsburgh	1957	1957	1959	1993		
McMillan, Samuel D., Jr.	E	New Bern	1957	1957	1961	1957		
Midgett, P. D. III	R	New Bern	1957	1958	1960	1957	1994	
Pullman, Robert S.	E	New Bern	1957	1958	1961	1957		
Shiver, James H.	R	Central Juris.	1957	1958	1959	1959	1978	
Sparks, Charles E.	R	New Bern	1957	1957	1960	1957	1990	
Worley, William E.	R	FL	1957	1957	1962	1970	1987	
Armstrong, Edward P.	R	Wilson	1958	1958	1961	1958	1987	
Bailey, James H.	E	Wilson	1958	1958	1960	1958		
Burgess, Roy O.	R	FL	1958	1960	1962	1973	1985	
Byrd, Nathan H.	DL	Richmond, VA	1958	1960	1962	1959		
Chandler, George P.	E	Pulaski, TN	1958	1961	1962	1958		
Creech, C. McGee	E	Wilson	1958	1958	1961	1958		
Eakin, Charles F.	R	Roanoke, VA	1958	1958	1960	1958/65	1982	
Johnson, George W.	E	Wilson	1958	1958	1961	1958		
Lloyd, Frank I., Jr.	E	Montgomery, AL	1958	1959	1962	1959		
MacLean, Robert A.	R	Wilson	1958	1960	1962	1958	1986	
Mangum, Robert L.	E	Wilson	1958	1958	1960	1958		
Phillips, Lee A.	R	Wilson	1958	1958	1961	1958	1984	
Randolph, F. Roderick	R	Wilson	1958	1960	1961	1958	1981	
Scott, Paul B., Jr.	E	Wilson	1958	1958	1958	1958		
Stott, E. Russell	R	Wilson	1958	1958	1961	1958	1988	
Thompson, Leo C.	E	Wilson	1958	1958	1962	1958		
Waggoner, James M.	E	Wilson	1958	1958	1961	1958		
Aills, Lovell R.	E	Wilmington	1959	1959	1961	1959		
Bissette, Lester C.	R	Wilmington	1959	1959	1961	1959	1995	
Brown, Samuel H.	R	Virginia Beach	1959	1959	1961	1959	1993	

FULL CONNECTION - CHRONOLOGICAL ROLL						Admitted	Year
Name	Status	Where	First Admitted	Ordained		To	Retired
			When	Deacon	Elder	NC Conf.	
Bryant, Charles V.	R	Wilmington	1959	1959	1961	1959	1992
Capps, Clingman C.	R	Wilmington	1959	1959	1961	1959	1996
Clarke, W. Thomas	DL	Memphis	1959	1961	1964	1961	
DeHart, Murry L., Jr.	R	Wilmington	1959	1959	1960	1959	1995
Harwood, John E.	E	VA	1959	1959	1962	1973	
Hutchinson, Charles H.	R	Wilmington	1959	1959	1962	1959	1996
Jackson, Wilbur I.	E	Wilmington	1959	1959	1962	1959	
Joyner, F. Belton, Jr.	E	Wilmington	1959	1959	1961	1959	
Lancaster, Charles H.	R	Atlanta, GA	1959	1959	1961	1959	1982
Mann, Milton T.	E	Wilmington	1959	1960	1961	1959	
Parvin, James B.	R	Wilmington	1959	1959	1961	1959	1989
Ponder, Reginald W.	E	Wilmington	1959	1959	1961	1959	
Porter, Ernest R.	E	Gulfport, MS	1959	1959	1963	1961	
Stafford, Sidney E.	E	Gulfport, MS	1959	1959	1962	1962	
Steinmetz, David C.	E	W. OH	1959	1959	1961	1972	
Teachey, Wilbur C.	R	Wilmington	1959	1959	1961	1959	1995
Weaver, Walter P.	E	Wilmington	1959	1960	1962	1959	
Andrews, John C.	E	Rocky Mount	1960	1960	1965	1960	
Brown, Phillip S.	E	S. NJ	1960	1960	1962	1973	
Byrd, Douglas L.	E	Rocky Mount	1960	1960	1962	1960	
Carson, W. Eric	E	Belfast, Ireland	1960	1960	1960	1974	
Chandler, Daniel R.	E	Rocky Mount	1960	1960	1968	1960	
Daniels, Franklin D.	E	VA	1960	1960	1963	1963	
Eason, W. Everette	R	Rocky Mount	1960	1956	1958	1960	1988
Harris, Robert G., Jr.	E	Rocky Mount	1960	1960	1963	1960	
Hunter, Jack L.	E	Rocky Mount	1960	1961	1962	1960	
Jones, Vassar W.	R	Rocky Mount	1960	1957	1963	1960	1990
Maness, Tracy A.	E	Rocky Mount	1960	1960	1963	1960	
Moore, Samuel S.	R	Rocky Mount	1960	1957	1959	1960	1985
Pickett, Harold T.	R	Rocky Mount	1960	1960	1965	1960	1994
Poulk, Robert M.	R	Rocky Mount	1960	1956	1958	1960	1989
Warren, James I., Jr.	E	Rocky Mount	1960	1960	1962	1960	
Allen, Gordon E., Jr.	R	Durham	1961	1956	1958	1969	1993
Beeson, Gilbert W., Jr.	E	Durham	1961	1961	1963	1961	
Blankenhorn, Richard R.	R	Durham	1961	1957	1961	1961	1990
Braswell, Kermit L.	E	Durham	1961	1961	1964	1961	
Carden, Billy M.	R	Durham	1961	1961	1963	1961	1994
Cherry, Corbin L.	E	Durham	1961	1961	1963	1961	
Faggart, Tom M.	E	Lake Junaluska	1961	1961	1964	1960/64	
Frazier, Kenneth E.	R	Nashville, TN	1961	1961	1965	1963	1981
Hobbs, James L.	E	Durham	1961	1961	1963	1961	
Loftis, Thomas E.	E	Durham	1961	1961	1964	1961	
Loy, James C.	R	Durham	1961	1961	1962	1961	1994
McLaurin, Horace L.	R	Durham	1961	1961	1966	1961	1996
Morgan, Robert W.	R	Durham	1961	1961	1964	1961	1995
Nagel, Donald C.	E	Durham	1961	1961	1963	1961	
Owen, Travis W.	R	Durham	1961	1958	1963	1961	1992
Payne, Argel H.	R	WV	1961	1961	1964	1966	1993
Ricks, R. Dennis, Jr.	R	Durham	1961	1959	1963	1961	1995
Scott, Julian W.	E	Durham	1961	1961	1963	1961	
Sharpe, William G. IV	E	Durham	1961	1961	1963	1961	
Thomas, Wayne E.	R	FL	1961	1961	1963	1974	1996
Thompson, Roger E.	R	SC	1961	1961	1967	1965	1987
Wilson, Ben H. III	R	Knoxville, TN	1961	1961	1963	1961	1992
Woodcock, Eldon G.	E	Durham	1961	1961	1965	1961	
Bone, Jesse V., Sr.	E	Kinston	1962	1962	1964	1962	
Bryan, James L.	E	Kinston	1962	1962	1965	1962	
Cameron, Hugh H.	E	Kinston	1962	1962	1964	1962	
Christian, Robert Stone	E	Northern NJ	1962	1962	1964	1990	
Danek, Thomas A.	E	Kinston	1962	1962	1964	1962	
Hendricks, M. Elton	E	SC	1962	1962	1964	1983	
Hollowell, Clifton R.	DL	Kinston	1962	1962	1964	1962	
Lupton, James G.	R	Kinston	1962	1960	1962	1962	1982
Peterson, F. Gerald	E	Kinston	1962	1962	1965	1962	
Phillips, G. Paul III	E	Kinston	1962	1962	1965	1962	

FULL CONNECTION - CHRONOLOGICAL ROLL							Admitted	Year
Name	Status	Where	First Admitted	When	Ordained	To	NC	Retired
					Deacon	Elder	Conf.	
Ruth, William A.	E	Kinston	1962		1962	1964	1962	
Sparrow, L. Ray	R	Kinston	1962		1958	1960	1962	1986
Tyson, Bobby P.	E	Virginia	1962		1962	1966	1962/72	
White, John H.	R	Kinston	1962		1962	1965	1962	1990
Williams, James A.	R	Kinston	1962		1958	1960	1962	1986
Wilson, A. J. III	E	Kinston	1962		1962	1965	1962	
Bradshaw, Francis C.	E	Greenville	1963		1963	1966	1963	
Earnhardt, Daniel T.	E	Greenville	1963		1963	1965	1963/92	
Fortescue, Frank W.	R	Greenville	1963		1960	1962	1963	1974
Hoogerland, Thomas D.	E	NNY	1963		1963	1965	1973	
Huggins, H. Sidney III	E	Greenville	1963		1963	1966	1963	
Meadows, Dan E.	R	Greenville	1963		1956	1958	1963	1975
Potter, Benjamin F., Jr.	E	Greenville	1963		1963	1969	1963	
Reinoso, Luis Felipe	E	Meth. Church of Peru	1963		1963	+	1992	
Rouse, Benjamin C.	E	Greenville	1963		1963	1969	1963	
Rudd, William R.	E	KY	1963		1963	1965	1996	
Sabiston, Wm. D. III	E	Greenville	1963		1963	1965	1963	
Smith, Charles M.	E	Greenville	1963		1963	1967	1963	
Smith, J. Thomas	E	Greenville	1963		1962	1965	1963	
Stokes, John L. III	E	SC	1963		1963	1967	1970	
Sutton, James E.	E	Greenville	1963		1964	1966	1963	
Wallace, Robert L.	E	MS	1963		1963	1965	1967	
Ward, Herman N., Jr.	E	Greenville	1963		1965	1965	1963	
Benfield, Jack M.	E	Burlington	1964		1966	1968	1964	
Daniel, David E.	E	Burlington	1964		1964	1966	1964	
Hood, Jean L.	R	Burlington	1964		1961	1963	1964	1988
Hunter, Jack M.	R	Burlington	1964		1962	1966	1964	1995
Juren, Jerry J.	E	Burlington	1964		1964	1968	1964	
Mitchell, John D.	R	Burlington	1964		1968	1968	1964	1993
Oliver, James R.	E	Burlington	1964		1964	1967	1964	
Parker, Joseph C.	R	Burlington	1964		1961	1964	1964	1988
Richey, Russell E.	E	Burlington	1964		1964	1971	1964	
Shaw, Caswell E.	E	Burlington	1964		1964	1966	1964	
Starnes, James A.	R	Burlington	1964		1964	1966	1964	1993
Tingle, James A.	R	Burlington	1964		1964	1967	1964	1990
Winstead, Arthur W.	R	Burlington	1964		1961	1963	1964	1985
Wood, Samuel L.	R	Burlington	1964		1958	1964	1964	1984
Dietrich, Ronald E.	E	EUB	1965		#	1965	1995	
Draper, H. Dennis, Jr.	E	Raleigh	1965		1965	1969	1965	
Murray, Eric O.	R	Raleigh	1965		1960	1963	1965	1980
Ormond, John K., Jr.	E	Raleigh	1965		1965	1969	1965	
Short, James M.	E	Greenville	1965		1965	1967	1965	
Cheezem, Clyde B.	E	Rocky Mount	1966		1958	1961	1966/80	
Crew, John R., Jr.	R	Lake Junaluska	1966		1947	1951	1966/81	1981
Edge, G. Lloyd	R	Rocky Mount	1966		1966	1969	1966	1996
Gentle, Brian G.	E	NY	1966		1966	1968	1969	
Harris, Donald L.	R	Rocky Mount	1966		1964	1968	1966	1994
Hobbs, John W.	R	Rocky Mount	1966		1966	1970	1966	1987
Johnson, C. Reginald	E	Rocky Mount	1966		1968	1958	1966	
Mayo, Leonard E.	R	Rocky Mount	1966		1958	1960	1966	1993
Phillips, J. Donald	E	Rocky Mount	1966		1966	1969	1966	
Stokes, James C., Jr.	R	WNC	1966		1966	1969	1972	1988
Simpson, William C., Jr.	E	AL-W FL	1966		1966	1968	1968/72	
Wise, Denny C.	E	Rocky Mount	1966		1966	1969	1966	
Wolfe, William L.	R	Rocky Mount	1966		1966	1968	1966	1991
Barber, Morris L.	R	OH	1967		1967	1969	1967	1996
Bowman, Daniel D.	R	Goldsboro	1967		1967	1969	1967	1991
Coile, James H.	R	Goldsboro	1967		1967	1970	1967	1996
Cox, Richard L.	E	Baltimore	1967		1966	1974	1973	
Garner, Clarence	R	Goldsboro	1967		1964	1969	1967	1993
Lamneck, Forrest D.	R	W. PA	1967		#	1948	1978	1984
Paschal, John S.	E	Goldsboro	1967		1967	1970	1967	
Roberts, John M.	R	Goldsboro	1967		1964	1969	1967	1992
Spencer, William C., Jr.	E	Goldsboro	1967		1967	1970	1967	
Taylor, Bruce D.	E	Fayetteville	1967		1967	1970	1967	

FULL CONNECTION - CHRONOLOGICAL ROLL							Admitted	Year
Name	Status	Where	First Admitted		Ordained		To	Retired
			When	Deacon	Elder	NC Conf.		
Wiggins, Carson O.	E	Goldsboro	1967	1967	1970	1967		
Wilkinson, Howard M.	R	Goldsboro	1967	1967	1969	1967		1988
Williams, John E.	E	Goldsboro	1967	1967	1970	1967		
Wilson, Claude T.	R	Goldsboro	1967	1964	1969	1967		1994
Campbell, Dennis M.	E	Fayetteville	1968	1968	1974	1973		
Carter, Theodore V.	E	Greensboro	1968	1958	1970	1968		
Cottingham, John G.	E	Fayetteville	1968	1968	1970	1968		
Elliott, Roger V.	E	Fayetteville	1968	1968	1971	1968		
Gattis, William H.	E	Fayetteville	1968	1968	1971	1968		
Gilbert, Milton H.	E	W. MI	1968	1968	1970	1970		
Jessee, D. Douglas	E	KY	1968	1968	1972	1970		
Lovelace, Henry N.	E	N. AR	1968	1968	1971	1967		
Pace, James H.	E	AL-W FL	1968	1968	1974	1979		
Smith, Jerry T.	E	Fayetteville	1968	1967	1970	1968		
Smith, W. Stanley, Jr.	E	S. GA	1968	1968	1970	1969		
Barber, W. Edward	DL	Chapel Hill	1969	1969	1974	1969		
Chrismon, Harold M.	R	Chapel Hill	1969	1967	1971	1969		1993
Holtsclaw, Thomas G.	E	WV	1969	1969	1971	1973		
Johnson, Lawrence E.	E	S. IN	1969	1958	1969	1984		
Loyd, Roger L.	E	NW TX	1969	1969	1972	1993		
Warren, M. Whitfield, Jr.	E	Chapel Hill	1969	1969	1971	1969		
Campbell, Jerry D.	E	Greenville	1970	1970	1973	1970/86		
France, Everett J.	E	Greenville	1970	1970	1974	1970		
Goldfinch, A. Eugene, Jr.	E	Greenville	1970	1970	1972	1970		
Gum, Donald F.	E	Greenville	1970	1970	1976	1972		
Ruth, John W.	E	Greenville	1970	1970	1975	1970		
Taylor, William V.	E	Greenville	1970	1970	1974	1970		
Warren, H. Robert	R	Greenville	1970	1968	1972	1970		1985
Wells, Woodrow W., Jr.	E	Greenville	1970	1970	1973	1970		
Burnside, H. William, Jr.	E	Fayetteville	1971	1962	1964	1971		
Byers, Leonard C. II	E	Fayetteville	1971	1971	1976	1971		
Cyr, Ronald D.	E	Fayetteville	1971	1971	1975	1971		
Dulaney, Earl G.	E	KY	1971	1971	1975	1974		
Farmer, John A.	E	Fayetteville	1971	1971	1976	1971		
Flynn, Robert C., Sr.	E	Fayetteville	1971	1971	1975	1971		
Forbes, Joseph W.	E	Fayetteville	1971	1971	1975	1970		
Forringer-May, Julie B.	E	E. OH	1971	1971	1977	1974		
Lancaster, James R., Jr.	R	Fayetteville	1971	1969	1973	71(AS)66	1988	
Mann, W. Joseph	E	Fayetteville	1971	1971	1974	1971		
Butson, John D.	E	MN	1972	1972	1975	1977		
Davis, H. Charles	E	Fayetteville	1972	1966	1978	1976		
Funkhouser, M.L., Jr.	E	Durham	1972	1972	1975	1972		
Gunter, Edward M.	E	Durham	1972	1972	1975	1972		
Huffman, Virgil B.	E	Durham	1972	1972	1976	1972		
Lee, Don P.	R	Durham	1972	1972	1975	1972		1995
Lee, James C.	E	Durham	1972	1972	1975	1972		
Leeland, Paul L.	E	Durham	1972	1972	1976	1972		
Litzenberger, Charles	E	Durham	1972	1972	1975	1972		
Myers, Charles D.	E	Durham	1972	1972	1974	1972		
Privette, W. Edward	E	Durham	1972	1972	1976	1972		
Seate, Billy F.	E	Durham	1972	1970	1976	1972		
Smith, George C.	DL	Durham	1972	1969	1974	1972		
Staton, Jesse C., Jr.	E	Durham	1972	1972	1976	1972		
Summey, James L.	E	Durham	1972	1972	1976	1972		
Vaughan, Richard C.	E	E. OH	1972	1972	1975	1974		
Wenberg, John W.	E	SC	1972	1972	1974	1974		
Williford, Gladys R.	R	Durham	1972	1972	1975	1972		1993
Wilson, James L.	E	Durham	1972	1972	1976	1972/86		
Adams, Dennis M.	E	Fayetteville	1973	1973	1976	1973		
Barfield, W. Clark	E	Fayetteville	1973	1973	1976	1973		
Crotwell, Helen G.	R	Fayetteville	1973	1973	1975	1973		1994
Gooch, Ray T.	E	Fayetteville	1973	1973	1976	1973		
Grissom, David R.	E	Fayetteville	1973	1973	1977	1973		
Harris, James H., Jr.	E	Fayetteville	1973	1973	1975	1973		
Hickle, Steven A.	E	IA	1973	1973	1976	1975		

Name	Status	Where	First Admitted		Ordained		Admitted	Year Retired
			When	Deacon	Elder	To NC Conf.		
Hicks, Wayne M.	E	Baltimore-Washington	1973	1973	1975	1996		
Morrison, J. Edward	E	Fayetteville	1973	1973	1976	1973		
Old, Marshall R.	E	Fayetteville	1973	1973	1976	1973		
Oulton, Jo-Ann M.	E	Fayetteville	1973	1973	1978	1973		
Redmond, Robert C.	E	KY	1973	1973	1976	1975		
Safley, Michael W.	E	Fayetteville	1973	1973	1976	1973		
Storrs, Robert B., Jr.	R	N. AL	1973	1973	1978	1974	1980	
Allen, Danny G.	E	Fayetteville	1974	1974	1977	1974		
Barbour, Berry O.	E	Fayetteville	1974	1969	1977	1974		
Best, Nancy R.	E	Fayetteville	1974	1974	1977	1974		
Blanchard, George F.	DL	Fayetteville	1974	1974	1978	1974		
Bogie, Edward F.	E	Fayetteville	1974	1974	1978	1974		
Boyette, Lynwood C.	E	Fayetteville	1974	1974	1978	1974		
Brooks, Rex E.	E	Fayetteville	1974	1974	1984	1974		
Brown, Wesley F.	E	Fayetteville	1974	1974	1977	1974		
Clements, William E.	E	Fayetteville	1974	1974	1976	1974		
Clift, David S.	E	Kentucky	1974	1974	1977	1975		
Cottingham, Wm. T. III	E	Fayetteville	1974	1974	1977	1974		
Dixon, Samuel W., Jr.	E	Fayetteville	1974	1974	1976	1974		
Dodson, Jerry S.	E	Fayetteville	1974	1974	1978	1974		
Gaskins, Walter W., Jr.	E	Fayetteville	1974	1974	1979	1974		
Hackett, Charles M.	R	Fayetteville	1974	1974	1978	1974	1995	
Hadley, J. Milton, Jr.	E	Fayetteville	1974	1974	1977	1974		
Hale, Michael L.	E	Fayetteville	1974	1970	1978	1974		
Herrin, Charles L.	E	N. AL	1974	1974	1980	1993		
Herring, Charles M.	E	Fayetteville	1974	1974	1978	1974		
Morrison, Charles K.	E	Fayetteville	1974	1974	1978	1974		
O'Brian, Clarence E.	R	Fayetteville	1974	1974	1978	1974	1992	
Pollock, Charles L.	E	Fayetteville	1974	1974	1977	1974		
Presnell, William M.	E	Fayetteville	1974	1974	1978	1974		
Smith, A. Clay	E	Fayetteville	1974	1974	1976	1974		
Doucette, Leonard F.	E	Fayetteville	1975	1975	1968	1975		
Elliott, Edward C.	R	Central IL	1975	1975	1977	1979	1994	
Hale, Michael L.	E	Fayetteville	1975	1970	1978	1974		
Hamm, Rodney G.	E	Fayetteville	1975	1975	1979	1975		
Harvin, David L.	E	Fayetteville	1975	1975	1978	1975		
Lancaster, Ecwood C.	E	Fayetteville	1975	1968	1978	1975		
Lee, Henry W.	E	Fayetteville	1975	1970	1978	1975		
McKenzie, Charles E.	E	Fayetteville	1975	1975	1977	1975		
Methvin, Rayford H.	R	Fayetteville	1975	1974	1978	1975	1986	
Moser, Rachel T.	E	WNC	1975	1975	1978	1977		
O'Keef, Robert D.	E	Fayetteville	1975	1975	1978	1975		
Oxendine, Milford, Jr.	E	Fayetteville	1975	1975	1980	1975		
Shannonhouse, Richard	E	Fayetteville	1975	1975	1979	1975		
Smith, Judi J.	E	Fayetteville	1975	1975	1978	1975		
Stanfield, E. Douglas	E	Fayetteville	1975	1975	1978	1975		
Tyson, Carson S.	E	Fayetteville	1975	1975	1977	1975		
Way, Vance, C.	E	Fayetteville	1975	1975	1977	1975		
Willingham, Malcolm C.	E	Fayetteville	1975	1972	1979	1975		
Branch, Johnny H.	E	Fayetteville	1976	1976	1979	1976		
Bryant, Terry A.	E	Fayetteville	1976	1976	1978	1976		
Davis, Gerry G.	E	Fayetteville	1976	1976	1979	1976		
Davis, Michael A.	E	Fayetteville	1976	1976	1980	1976		
Dickens, Jan J.	E	Fayetteville	1976	1976	1979	1976		
Estes, Gayla G.	E	Fayetteville	1976	1976	1978	1976		
Fogleman, L. Jan	E	Fayetteville	1976	1976	1979	1976		
Hillman, Randy A.	E	Johnson City, TN	1976	1976	1979	1978		
Hobbs, Michael B.	E	Fayetteville	1976	1976	1979	1976		
Jackson, Jerry A.	E	Fayetteville	1976	1976	1979	1976		
Lister, Joe D.	R	Fayetteville	1976	1976	1978	1976	1996	
Morris, Alvin J.	E	Fayetteville	1976	1968	1978	1976		
Moser, Rick A.	E	Fayetteville	1976	1976	1978	1976		
Peele, Luther M.	R	Fayetteville	1976	1973	1980	1976	1995	
Ray, Robert H.	E	Fayetteville	1976	1976	1980	1976		
Roberts, Frederick E.	E	Fayetteville	1976	1976	1979	1976		

FULL CONNECTION - CHRONOLOGICAL ROLL						Admitted	Year
Name	Status	Where	First Admitted When	Ordained Deacon	Elder	To NC Conf.	Retired
Salter, J. Neal, Jr.	E	Fayetteville	1976	1976	1979	1976	
Shuler, Albert	E	Fayetteville	1976	1976	1979	1976	
VonCanon, Mary L.	R	Fayetteville	1976	1976	1980	1976	1987
Weber, Michael D.	E	Fayette, MO	1976	1976	1978	1981	
Wethington, Mark W.	E	Anncville, PA	1976	1976	1984	1983	
Wilkinson, Scott T.	E	Fayetteville	1976	1976	1979	1976/95	
Alexander, Franklin L.	E	Fayetteville	1977	1972	1980	1977	
Brownlee, David E.	E	Fayetteville	1977	1977	1979	1977	
Clark-Dickens, Kathy A.	E	LA	1977	1977	1981	1996	
Compton, Stephen C.	E	Fayetteville	1977	1977	1981	1977	
Gibson, Alan C.	E	Fayetteville	1977	1977	1980	1977	
Goehring, David J.	E	Fayetteville	1977	1977	1979	1977	
Green, H. William	E	Fayetteville	1977	1977	1979	1977	
Hall, W. Kenneth	E	Fayetteville	1977	1977	1979	1977	
Harper, Ruth E.	E	Fayetteville	1977	1977	1980	1977	
Helms, Julian B., Jr.	DL	Fayetteville	1977	1972	1979	1977	
Morris, Homer E.	E	Fayetteville	1977	1977	1979	1977	
Patton, G. Ronald	E	Fayetteville	1977	1977	1980	1977	
Pinner, W. Rickman	E	Fayetteville	1977	1970	1981	1977	
Smith, Robert Kinsey	E	Fayetteville	1977	1977	1979	1977/91	
Snotherly, Wm. W., Jr.	E	Fayetteville	1977	1977	1980	1977	
Speake, George D.	E	Fayetteville	1977	1977	1981	1977	
Stallsworth, Paul T.	E	Fayetteville	1977	1977	1981	1977	
Tucker, Stuart Ralph	E	Central IL	1977	1977	1981	1991	
Womack, LaVerne B., Jr.	E	Fayetteville	1977	1977	1980	1977	
Cope, Roger D.	E	Fayetteville	1978	1978	1980	1978	
Dickens, John Van III	E	LA	1978	1978	1985	1996	
Dutton, John H., Jr.	E	Fayetteville	1978	1978	1982	1978	
Goehring, Carol W.	E	Fayetteville	1978	1978	1980	1978	
Goodwin, Dennis M.	E	Fayetteville	1978	1978	1983	1978	
Grant, Henry B., Jr.	E	Fayetteville	1978	1978	1983	1978	
Haddock, William A., Jr.	E	Fayetteville	1978	1978	1981	1978	
Hall, Stephen B.	E	Fayetteville	1978	1978	1982	1978	
Hill, Edward F. II	E	Fayetteville	1978	1978	1982	1978	
Huffines, Terry L.	E	Fayetteville	1978	1978	1982	1978	
Levin, Dennis P.	E	Fayetteville	1978	1978	1982	1978	
Little, Stephen N.	E	KY	1978	1978	1981	1984	
Morrow, Floyd R.	E	Fayetteville	1978	1978	1982	1978	
Moseley, Charles K.	E	Fayetteville	1978	1978	1982	1978	
Nanney, R. Keith	E	Fayetteville	1978	1978	1980	1978	
Privette, Tommy G.	E	Fayetteville	1978	1978	1982	1978	
Sheppard, Dennis R.	E	Fayetteville	1978	1978	1981	1978	
Smith, Haywood A.	E	Fayetteville	1978	1978	1982	1978	
Smith, Neil E.	E	Fayetteville	1978	1970	1980	1978	
Soule, Guy V., Jr.	E	Fayetteville	1978	1978	1980	1978	
West, Pearl G.	R	Fayetteville	1978	1978	1981	1978	1987
Armstrong, R. Martin III	E	Fayetteville	1979	1980	1983	1979	
Braswell, William E.	E	Fayetteville	1979	1972	1981	1979	
Campbell, Curtis W.	E	Fayetteville	1979	1979	1981	1979	
Daniel, M. Francis	E	Fayetteville	1979	1979	1982	1979	
Helms, Suzanna Ross	FL	Fayetteville	1979	1979	1985	1979	
Hill, Ralph M.	E	Fayetteville	1979	1961	1981	1979	
Horne, Alvin M.	E	Fayetteville	1979	1979	1983	1979	
Maultsby, Josiah A. III	E	Fayetteville	1979	1979	1981	1979	
Melvin, Benny R.	E	Fayetteville	1979	1979	1983	1979	
Parrish, Carrie W.	E	Fayetteville	1979	1979	1982	1979	
Sexton, Kenneth B., Jr.	E	Fayetteville	1979	1979	1994	1979	
Stone, Richard L. III	E	Fayetteville	1979	1979	1982	1979	
Tyson, M. Eugene	E	Fayetteville	1979	1979	1982	1979	
Wall, C. Arthur	E	Fayetteville	1979	1979	1982	1979	
Wall, Lynn T.	E	Fayetteville	1979	1968	1982	1979	
Ward, Hope Morgan	E	Fayetteville	1979	1979	1981	1979	
Wynn, Samuel	E	Fayetteville	1979	1979	1982	1979	
Bell, James D.	E	Fayetteville	1980	1980	1983	1980	
Bergland, Robert E.	E	Fayetteville	1980	1980	1984	1980	

FULL CONNECTION - CHRONOLOGICAL ROLL

Name	Status	Where	First Admitted		Ordained		Admitted	Year Retired
			When	Deacon	Elder	To NC Conf.		
Broadwell, Alan R.	E	Fayetteville	1980	1980	1982	1980		
Brown, Ralph Alan	E	Fayetteville	1980	1980	1983	1980		
Butner,Rufus E. III	E	Fayetteville	1980	1980	1983	1980		
Covington, John Q., Jr.	E	Fayetteville	1980	1980	1983	1980		
Cummings, William E.	E	Fayetteville	1980	1980	1983	1980		
Elliott, Michael H.	E	Fayetteville	1980	1980	1982	1980		
Farmer, Penny D.	E	Fayetteville	1980	1980	1983	1980		
Godwin, Sherwood A.	E	Fayetteville	1980	1980	1986	1980		
Hardt, Otto H. C.	E	Fayetteville	1980	1980	1984	1980		
Ingram, Geraldine D.	R	Fayetteville	1980	1980	1983	1980		1995
Jones, George A.	E	Fayetteville	1980	1980	1983	1980		
Kasper, J. Mark	E	Fayetteville	1980	1980	1983	1980		
Kennedy,Mark H., Jr.	E	Fayetteville	1980	1980	1983	1980		
Lewis, Jerry D.	E	Fayetteville	1980	1980	1984	1980		
Lindblade,Eric N., Jr.	E	Fayetteville	1980	1980	1982	1980		
Locklear, Bill James	E	Fayetteville	1980	1980	1983	1980		
Paxton, Roger D.	E	Fayetteville	1980	1980	1986	1980		
Rawlings, James A.	E	Central IL	1980	1980	1984	1992		
Smith, Ira H.	E	Fayetteville	1980	1980	1984	1980		
Southern, H. Gray	E	Fayetteville	1980	1980	1982	1980		
Stanley,Richard A., Jr.	E	Fayetteville	1980	1980	1982	1980		
Strock,Stephen F.S.	LA	Fayetteville	1980	1980	1982	1980		
Swartz, Alan P.	E	Fayetteville	1980	1980	1984	1980		
Wade, David C.	E	Fayetteville	1980	1980	1984	1980		
Wittman, Raymond K.	E	Fayetteville	1980	1980	1982	1980		
Blanchard, Diane C.	E	Collegeville, MN	1981	1981	1986	1985		
Cobb, A. Gene, Jr.	E	Fayetteville	1981	1981	1986	1981		
Cook, Charles M.	E	Fayetteville	1981	1981	1983	1981		
Everett, Glenn B.	E	Fayetteville	1981	1978	1986	1981		
Frazier, R. Carl, Jr.	E	Fayetteville	1981	1981	1986	1981		
Gales, Alvester I.	E	Fayetteville	1981	1981	1986	1981		
Lindblade, Susan C.	E	Fayetteville	1981	1981	1983	1981		
Merchant, Michele W.	E	Fayetteville	1981	1981	1984	1981		
McLendon, J. Earl	R	Fayetteville	1981	1974	1986	1981		1993
Greenwood, Susan Pate	E	Fayetteville	1981	1981	1983	1981		
Reavis,James L., Jr.	E	Fayetteville	1981	1981	1986	1981		
Smith, Charles C.	E	Fayetteville	1981	1975	1985	1981		
Supplee, Thomas B.	E	Fayetteville	1981	1981	1987	1981		
Tatum, Jimmie R.	E	Fayetteville	1981	1981	1986	1981		
Tyson, John H.	E	Fayetteville	1981	1981	1986	1981		
Yow, W. Joseph, Jr.	E	Fayetteville	1981	1981	1985	1981		
Bowden,R.Lawrence, Jr.	E	AL-W.FL	1982	1982	1988	1982		
Boykin, William A.	E	Fayetteville	1982	1982	1984	1982		
Harsh-Cafferty,SusanL.	E	Fayetteville	1982	1982	1986	1982		
Johnson, Glenda N.	E	Fayetteville	1982	1982	1984	1982		
Smith, Bobby E.	E	Fayetteville	1982	1969	1986	1982		
Spaulding, David V.	E	Kentucky	1982	1982	1984	1986		
Townsend,William C.	E	Fayetteville	1982	1982	1987	1982		
Aaron, Charles L., Jr.	E	Fayetteville	1983	1983	1989	1983		
Allen, F. Bruce	E	Fayetteville	1983	1983	1987	1983		
Allred, Susan L.	E	Fayetteville	1983	1983	1986	1983		
Brunson, Jesse	E	Fayetteville	1983	1983	1987	1983		
Cribb, Jerry W.	E	Fayetteville	1983	1983	1986	1983		
Felton, Gayle C.	E	Fayetteville	1983	1983	1989	1983		
Francis, David H.	E	Fayetteville	1983	1983	1989	1983		
Huskins, James R., Sr.	E	Fayetteville	1983	1983	1987	1983		
Lowry, Jerry	E	Fayetteville	1983	1983	1987	1983		
McAdams,David S., Jr.	LA	Fayetteville	1983	1983	1985	1983		
McQuade, J. Stanley	E	Irish Meth. Conf.		#	1955	1986		
Metcalf, Ellen H.	E	Fayetteville	1983	1983	1985	1983		
Oldham, Kirk Bradley	E	FL	1983	1983	1986	1990		
Owens, Charles B.	E	Fayetteville	1983	1983	1986	1983		
Sweeley, Thomas L.	E	Fayetteville	1983	1983	1986	1983		
Trotter, J. Albert	E	Fayetteville	1983	1983	1987	1983		
Whitaker, Karen H.	E	Fayetteville	1983	1983	1985	1983		

FULL CONNECTION - CHRONOLOGICAL ROLL							Admitted	Year
Name	Status	Where	First Admitted		Ordained		To	Retired
			When	When	Deacon	Elder	NC Conf.	
Blanchard, Randy C.	E	Fayetteville	1984	1984	1984	1986	1984	
Clayton, Richard T.	E	Fayetteville	1984	1984	1984	1988	1984	
Crabtree, Wade W.	E	Fayetteville	1984	1984	1984	1988	1984	
Crowe, John M.	E	Fayetteville	1984	1984	1984	1988	1984	
Davis, Eldrick R.	E	Fayetteville	1984	1984	1984	1988	1984	
Edwards, Camille Yorkey	E	Fayetteville	1984	1984	1984	1988	1984	
Eure, A. J., Jr.	R	Fayetteville	1984	1984	1984	1986	1984	1995
Evans, Tommy L.	E	Fayetteville	1984	1984	1984	1988	1984	
Gleaves, Edith L.	E	Fayetteville	1984	1984	1984	1988	1984	
Higgins, Lawrence C.	E	Fayetteville	1984	1984	1984	1987	1984	
Hunnings, Bess G.	E	Fayetteville	1984	1984	1984	1987	1984	
Johnson, Paul J. III	E	Fayetteville	1984	1984	1984	1992	1984	
Madison, J. Talton, Jr.	E	Fayetteville	1984	1984	1984	1986	1984	
Mason, Glenn E.	E	Fayetteville	1984	1984	1984	1988	1984	
Moore, Donna Susan	DL	Fayetteville	1984	1984	1984	1989	1984	
Osteen, E. Powell, Jr.	E	Fayetteville	1984	1984	1984	1987	1984	
Pruett, Vickie Sue	E	Fayetteville	1984	1984	1984	1990	1984	
Strother, Jonathan E.	E	Fayetteville	1984	1984	1984	1988	1984	
Warren, W. Arthur, Jr.	E	Fayetteville	1984	1984	1984	1987	1984	
Wilkerson, Richard P.	E	Fayetteville	1984	1984	1984	1986	1984	
Woodard, John R., Jr.	E	Fayetteville	1984	1984	1984	1986	1984	
Banks, David A.	E	Fayetteville	1985	1985	1985	1987	1985	
Fairley, Leonard E.	E	Fayetteville	1985	1985	1985	1988	1985	
Hicks, Phyllis	E	Fayetteville	1985	1985	1985	1988	1985	
Hollis, Thomas M.	E	Fayetteville	1985	1985	1985	1989	1985	
Jarrett, Eddie Jo	LA	Fayetteville	1985	1985	1985	1992	1985	
Lackey, Duke C.	E	Fayetteville	1985	1985	1985	1989	1985	
Pasquarello, Michael	E	Fayetteville	1985	1985	1985	1987	1985	
Shields, Robert S.	R	Fayetteville	1985	1985	1985	1990	1985	1995
Stanley, Bruce E.	E	Fayetteville	1985	1985	1985	1987	1985	
Sykes, R. Michael	E	Fayetteville	1985	1985	1985	1989	1985	
Ward, James B.	E	Fayetteville	1985	1985	1985	1990	1985	
Williams, William F.	E	Fayetteville	1985	1985	1985	1988	1985	
Benson, David Clark	E	Durham	1986	1986	1986	1991	1986	
Clyburn, M. Claire	E	Durham	1986	1986	1986	1989	1986	
Cole, Lisa Ann Brown	E	Durham	1986	1986	1986	1988	1986	
Franklin, K. Mike	E	Durham	1986	1986	1986	1988	1986	
Jenkins, David O.	E	Durham	1986	1986	1986	1988	1986	
Langley, Delores Anne	E	Durham	1986	1986	1986	1990	1986	
Loy, Samuel W.	E	Durham	1986	1986	1986	1988	1986	
Lykins, Mark Elvin	E	Durham	1986	1986	1986	1991	1986	
Marsicano, Leslie M.	E	Durham	1986	1986	1986	1988	1986	
McMillan, Samuel D. III	E	Durham	1986	1986	1986	1989	1986	
Mitchell, William K., Jr.	E	Durham	1986	1986	1986	1990	1986	
Morgan, Deborah Ann	E	Durham	1986	1986	1986	1990	1986	
Mullen, Roderic L.	E	Durham	1986	1986	1986	1988	1986	
Purcell, Joan M.	E	Durham	1986	1986	1986	1992	1986	
Robinson, Larry	E	Durham	1986	1986	1986	1989	1986	
Scanlan, Carla Jory	E	Durham	1986	1986	1986	1994	1986	
Smith, Carolyn R.	E	Durham	1986	1986	1986	1990	1986	
Snider, Ronald J.	E	Durham	1986	1986	1986	1990	1986	
Tysinger, Richard M.	E	Durham	1986	1986	1986	1989	1986	
Williams, Samuel A., Jr.	E	Durham	1986	1986	1986	1989	1986	
Wingo, Brian Wayne	E	Durham	1986	1986	1986	1991	1986	
Brown, Vernon W. III	E	Fayetteville	1987	1987	1987	1990	1987	
Eldredge, Robert K.	R	Fayetteville	1987	1987	1987	1990	1987	1996
Hall, Steven Michael	E	Fayetteville	1987	1987	1987	1991	1987	
Holliday, William Ervin	E	Fayetteville	1987	1987	1987	1991	1987	
Jenks, Gregory K.	E	Fayetteville	1987	1987	1987	1990	1987	
Langley, Delores Anne	E	Fayetteville	1987	1987	1987	1990	1987	
Malloy, David O.	E	Fayetteville	1987	1987	1987	1990	1987	
May, Raegan V.	E	Fayetteville	1987	1987	1987	1990	1987	
Rex, Leonard J.	E	Louisville	1987	1987	1987	1990	1995	
Roberts, Jeffrey Lee	E	Fayetteville	1987	1987	1987	1991	1987	
Sheets, R. Branson III	E	Fayetteville	1987	1987	1987	1989	1987	

Name	Status	Where	First Admitted		Ordained		Admitted	Year Retired
			When	Deacon	Elder	To NC Conf.		
Thomason, M. Keith	LA	Fayetteville	1987	1987	1990	1987		
Brown, James Stanley	E	Fayetteville	1988	1988	1991	1988		
Collier, Milton Bailey, Jr.	E	Fayetteville	1988	1988	1991	1988		
Crane, Larry Dean	E	Fayetteville	1988	1988	1990	1988		
Fowler, Leon Delanoa	E	Wesleyan Church	1988	1988	1990	1988		
Hudson, Pamela Jo	E	Fayetteville	1988	1988	1990	1988		
Innes, Randall E.	E	Fayetteville	1988	1988	1990	1988		
Jenkins, Edith Dudley	E	Fayetteville	1988	1988	1991	1988		
Malloy, James E., Jr.	E	Fayetteville	1988	1988	1992	1988		
McFarland, Dena Jo	E	Fayetteville	1988	1988	1990	1988		
Mott, Joyce R.	E	Fayetteville	1988	1988	1992	1988		
Pollock, Kimberly A. Garner	E	Fayetteville	1988	1988	1991	1988		
Price, Barbara Hollis	E	Fayetteville	1988	1988	1991	1988		
Price, Wayne A.	E	CA-NV	1988	1988	1993	1995		
Russell, Timothy J.	E	Fayetteville	1988	1988	1990	1988		
Thompson, E. Geiselle I.	LA	Fayetteville	1988	1988	1991	1988		
Walters, Norma Jean	E	Fayetteville	1988	1988	1993	1988		
Ward, Richard Lee	E	Fayetteville	1988	1988	1991	1988		
Watford, T. Scott	E	Fayetteville	1988	1988	1993	1988		
Webb-Bowden, Julia	E	Fayetteville	1988	1988	1990	1988		
Wilburn, William J.	E	Fayetteville	1988	1988	1990	1988		
Witt, Peggy Ormsby	E	Fayetteville	1988	1988	1990	1988		
Witt, William J., Jr.	E	Fayetteville	1988	1988	1990	1988		
Woodhouse, Andrea Reese	E	Fayetteville	1988	1988	1991	1988		
Woodhouse, David William	E	Fayetteville	1988	1988	1991	1988		
Aydlett, W. Christopher, Jr.	E	Fayetteville	1989	1989	1992	1989		
Bailey, James Edward	E	Fayetteville	1989	1989	1993	1989		
Conner, Sandra Jean (Rose)	E	Fayetteville	1989	1989	1991	1989		
Fox, Doris T.	E	Fayetteville	1989	1989	1992	1989		
Graves, Stacey Z.	E	Fayetteville	1989	1989	1992	1989		
Guthrie, Kendall J.	E	Fayetteville	1989	1989	1992	1989		
Hall, William K., Jr.	E	Fayetteville	1989	1989	1992	1989		
Harrington, William David	E	Fayetteville	1989	1989	1991	1989		
Kossan, Joseph E.	E	Fayetteville	1989	1989	1993	1989		
Maynard, Randall Grey	E	Fayetteville	1989	1989	1991	1989		
McElroy, Steven Wayne	E	Fayetteville	1989	1989	1991	1989		
Miller, Lon W.	E	W. VA	1989	1989	1992	1995		
Milton, Stuart M.	E	Fayetteville	1989	1989	1992	1989		
Moehring, David O.	E	CA-NV	1989	1989	1994	1995		
Pierce, Charlene Horton	E	Fayetteville	1989	1989	1991	1989		
Page, Jack W., Jr.	E	Fayetteville	1989	1989	1993	1989		
Singley, Kenneth C.	E	Fayetteville	1989	1989	1992	1989		
Smith, George J.	E	Fayetteville	1989	1989	1992	1989		
Smith, W. Thomas	LA	Fayetteville	1989	1989	1993	1989		
Winston, Joseph Aubrey III	E	Fayetteville	1989	1989	1991	1989		
Belcher, Carl Dean	E	Fayetteville	1990	1990	1993	1990		
Bingham, William A.	E	Fayetteville	1990	1990	1994	1990		
Denny, Clyde A.	E	Fayetteville	1990	1990	1992	1990		
Falgout, Roy F., Jr.	E	Fayetteville	1990	1990	1996	1990		
Gillikin, Haywood W.	E	Fayetteville	1990	1990	1992	1990		
Gonia, Rachel R.	E	W. OH	1990	1990	1992	1992		
Gonia, Ronald E.	E	W. OH	1990	1990	1992	1992		
Graves, Walter L.	E	Fayetteville	1990	1990	1992	1990		
Hammond, Robert M.	E	Fayetteville	1990	1990	1993	1990		
Hinnant, Henry M.	E	Fayetteville	1990	1990	1992	1990		
Jackson, Richard C.	E	AME Zion	1990	1990	+	1990		
Leburg, Michael W.	E	Fayetteville	1990	1990	1993	1990		
Martin, Sam Francis III	E	Fayetteville	1990	1990	1994	1990		
Minnick, Jonathan A.	E	VA	1990	1990	1995	1993		
Sharpe, Benjamin S., Jr.	E	Fayetteville	1990	1990	1993	1990		
Warren, D. Ray	E	Fayetteville	1990	1990	1993	1990		
Weaver, James T., Jr.	E	Fayetteville	1990	1990	1993	1990		
Allred, Gary E.	E	Fayetteville	1991	1991	1995	1991		
Bauman, Robert J.	E	Fayetteville	1991	1991	1994	1991		
Cheasty-Miller, Patrice A.	E	Fayetteville	1991	1991	1996	1991		

FULL CONNECTION - CHRONOLOGICAL ROLL						Admitted	Year	
Name	Status	Where	First Admitted		Ordained		To NC Conf.	Retired
			When	Deacon	Elder			
Currin, Douglas B.	E	Fayetteville	1991	1991	1995	1991		
Hanse, Richard L.	E	Fayetteville	1991	1991	1994	1991		
Hatch, Mary Martha	E	Fayetteville	1991	1991	1993	1991		
Hill, D. Christopher	E	Fayetteville	1991	1991	1995	1991		
Krueger, Todd S.	E	Fayetteville	1991	1991	1993	1991		
Ling, Steven M.	E	Fayetteville	1991	1991	1993	1991		
Parker, Joyce L.	LA	Fayetteville	1991	1991	1993	1991		
Parker, Richard H.	LA	Fayetteville	1991	1991	1993	1991		
Smith, David B.	E	Fayetteville	1991	1991	1996	1991		
Switzer, Mary Ellen P.	E	Fayetteville	1991	1991	1996	1991		
Allen, Ebern E.	E	Fayetteville	1992	1992	1996	1992		
Benson, Ann Giles	E	Fayetteville	1992	1992	1995	1992		
Carpenter, Robert L., Jr.	E	Fayetteville	1992	1992	1996	1992		
Check, John Michael	E	Fayetteville	1992	1992	1994	1992		
Galipi, Victor L.	E	Wesleyan Church	#	+	1994	1994		
Hackney, Elizabeth M.	E	Fayetteville	1992	1992	1994	1992		
Johnson, J. Donald	E	Fayetteville	1992	1992	1995	1992		
McLeod, Walter E.	E	Fayetteville	1992	1992	1996	1992		
Plowman, Sally S.	E	Fayetteville	1992	1992	1995	1992		
Sharp, Richard C.	E	Fayetteville	1992	1992	1994	1992		
Smith, Adolph C.	E	Fayetteville	1992	1992	1995	1992		
Upham, John E., Jr.	E	Fayetteville	1992	1992	1996	1992		
Motley, Joseph A.	E	Fayetteville	1993	1993	1996	1993		
Preston, Hunter H.	E	Fayetteville	1993	1993	1995	1993		
Severt, Jeffrey L.	E	Fayetteville	1993	1993	1996	1993		
Shields, Donald R.	E	Fayetteville	1993	1993	1995	1993		
Trum, Mary S.	E	Fayetteville	1993	1993	1995	1993		
Tyson, Bobby P., Jr.	E	Fayetteville	1993	1993	1995	1993		
Warren, W. Donald	E	Fayetteville	1993	1993	1995	1993		
Brooks, Ernest Ray	E	Fayetteville	1993	1993	1996	1993		
Buffaloe, Janet Lynn K.	E	Fayetteville	1993	1993	1996	1993		
Coffman, Laurie Hays	E	Fayetteville	1993	1993	1996	1993		
Early, Laura G.	E	Fayetteville	1993	1993	1996	1993		
Harry, James H.	E	Fayetteville	1993	1993	1996	1993		
Holmes, Audrey C.	E	Fayetteville	1993	1993	1996	1993		
Hankal, Madison N.	E	Fayetteville	1994	1994	1996	1994		
Johnson, Kathryn R.	E	Fayetteville	1994	1994	1996	1994		
Laytham, D. Brent	E	Fayetteville	1994	1994	1996	1994		
Namkung, Kong Suk	E	Fayetteville	1994	1994	1996	1994		

+ Orders recognized from another denomination

No Deacon's Orders

ASSOCIATE MEMBERS Name	STATUS		ORDERS		YEAR
	Admitted into Associate Membership	Lic.to Preach	Deacon	Elder	RETIRED
Olive, John Gilbert	R	1969	1951	1959	1993
Davis, Donnie Gray, Sr.	DL	1969	1960	1962	1961
Evans, Paul Wesley	R	1970	1959	1967	1990
Bryan, Everette Ervin	R	1971	1965	1969	1994
Huggins, Johnnie Sinclair	R	1971	1966	1969	1993
Parnell, Evander	R	1971	1966	1969	1996
Hicks, James Wesley, Jr.	DL	1972	1968	1970	
Lewis, Richard Farmer	DL	1972	1967	1969	
Massey, Gerald Rudolph		1972	1968	1970	
Umstead, Charles I., Jr.	R	1972	1965	1969	1980
Fulford, William Nelson	R	1973	1955	1958	1985
Wesley, Luther Vernon	R	1973	1948	1970	1985
Knowles, Russell Ray	R	1974	1962	1965	1991
Royall, Lloyd Graham		1974	1963	1969	
Forbes, Daniel Mercer, Jr.	R	1976	1971	1972	1995
Hunnings, Henry Marcus	R	1976	1959	1969	1987
Lamb, Waverly Douglas	R	1976	1970	1972	1991
Rattz, Robert Eugene, Sr.	R	1976	1973	1973	1996
Lewis, Wallace Bradford		1977	1972	1974	
Dillon, Frederick Fairfax	R	1978	1962	1969	1992
Cuthrell, Billy Boyd	LA	1980	1970	1972	
Free, Virgil Loren	R	1981	1953	1974	1995
Caviness, James William, Jr.		1982	1971	1972	
Jordan, Bobby Lee		1983	1973	1983	
Lancaster, Maurice Lew	R	1983	1977	1983	1996
Cummings, Jimmy Floyd	ABLC	1984	1970	1971	
Lane, John Rodney, Jr.		1984	1978	1984	
Bowman, John Martin		1987	1976	1986	
Guthrie, Walter Sherman		1988	1984	1988	
Casteel, Joseph Wayne		1995	1988		
Fairley, Robert Anthony, Sr.		1995	1970		
Perry, Brian Darren		1995	1988	1988	
Cash, Warren Sylvester		1981/96	1979	1979	
Hancock, Cary Glenn		1996	1996	1996	
Harbin, Jr., Harold Harvey		1996	1996		
Jones, Linwood Sutton		1996	1996		
Stalnaker, James Keith		1996	1996		

PROBATIONARY MEMBERS

Name	Status	Where Admitted	Year	Disciplinary Paragraph	Ordained Deacon
Nelms, Benjamin Earl		Fayetteville	1991	415	1991
Spence, Clinton Wilham		South Georgia	1991	427.1	1991
Taylor, Berry Lynn II		Fayetteville	1992	415	1992
Bledsoe, Lisa Ellen Creech		Fayetteville	1993	415	1993
Forno, Steven Neil		Fayetteville	1993	415	1993
Greenway, Richard Owen		Fayetteville	1993	415	1993
Noble, James Crispin II		Fayetteville	1993	415	1993
Pearson, James David		Fayetteville	1993	415	1993
Reed, James Clifford		Fayetteville	1993	415	1993
Todd, Troy Kevin		Fayetteville	1993	415	1993
Carpenter, Zella Sparks		Fayetteville	1994	415	1994
Dawson, Ronnie Richard		Fayetteville	1994	415	1994
Frese, Michael David		Fayetteville	1994	415	1994
McGarvey, Gregory Lynn		Southern Baptist	1994	427.3	*1994
Odom, Joyce Darnell		Fayetteville	1994	415	1994
Stewart, Donald Keith		Fayetteville	1994	415	1994
Baker, Gerald Kevin		Fayetteville	1995	415	1995
Bates, Sally Glenn		Fayetteville	1995	415	1995
Drum, Barry Page		Pentecostal Holiness	1995	427.3	*1995
Drye, Judith Bolen		Fayetteville	1995	415	1995
Dunham, Paul Ralph		Fayetteville	1995	415	1995
Hill, Edward Carlton		Fayetteville	1995	415	1995
Namkoong, Won Seok		Fayetteville	1995	415	1995
Partin, Duane Richard		Fayetteville	1995	415	1995
Patrick, Larry Glynn		Fayetteville	1995	415	1995
Plowman, Charles Howard		Fayetteville	1994	415	1994
Simpson, Robert Wesley		Fayetteville	1994	415	1994
Taylor, Polly Ann		Fayetteville	1995	415	1995
Vickers, Hope Adkins		Fayetteville	1995	415	1995
Weinrich, Luise Katharine		Fayetteville	1995	415	1995
Westman, Judy Ellen		Fayetteville	1995	415	1995
Worriax, Carolyn Cummings		Fayetteville	1995	415	1995

PROBATIONARY MEMBERS

Name	Status	Where Admitted	Year	Disciplinary Paragraph	Ordned Deacon
Wright, Johnnie Lee		Fayetteville	1951	415	1961
Benjamin, Mario Gregory Shane		Florida		427.1	
Cheyney, Stephen Roberts		Fayetteville	1996	415	1996
Drake, Para Rodenhizer		Fayetteville	1996	415	1996
Duffell, Mary Egene		Fayetteville	1996	415	1996
Fitzgerald, Norman Richard		Fayetteville	1996	415	1996
Garton, Frankie Max		Fayetteville	1996	415	1996
Gast, Michael Francis		Fayetteville	1996	415	1996
Gilliam, Pamela Jan		Fayetteville	1996	415	1996
Jeffries, Jonathan David		Fayetteville	1996	415	1996
Joyce, Thomas Ezekiel		Fayetteville	1996	415	1996
Lovell, Jackie Allen		Fayetteville	1996	415	1996
Murphy, James Olen		American Baptist	1996	427.3	*1996
Newman, Thomas Willard		Fayetteville	1996	415	1996
Otis, William Harold		Fayetteville	1996	415	1996
Presnal, Gregg Allen		Fayetteville	1996	415	1996
Shipman, Marilyn Koeppen		Fayetteville	1996	415	1996
Singletary, Peter George, Jr.		Fayetteville	1996	415	1996
Stuitts, Donald Stephen		Fayetteville	1996	415	1996
Yang, Chong Ho		Fayetteville	1996	415	1996

* Orders Recognized

Name	License	Course Completed	Year Ordained		Year First Appointed	Retired
			Deacon	Elder		
Altman, William H.	1996	License				
Armistead, Roger Addison	1994	Seminary Grad			1994	
Brock, Leon Moran	R 1956	Fifth Year	1969		1967	1975
Craig, Robert Blair	DL 1985	Third Year			1985	
Davis, Jefferson Woodrow	R 1956	Completed	1962		1956	1984
Dees, Julia Anne	1996	License				
Durner, James Michael	1992	Third Year				
Estes, Ronald F.	1995	First Year			1995	
Frizzelle, Willie H.	1994	Third Year			1994	
Gallagher-Smith, Stanley A.	1996	Seminary Grad				
Glennon, Dennis Joseph	1995	License			1995	
Hagerty, Robert	1996	License				
Ham, William Craig	1995	License			1995	
Hamilton, Riley Tex	R 1989	Third Year			1988	
Hardison, Riley Vance	R 1971	Completed	1972		1971	1987
Hargrove, Robert Houston	1980	Completed			1980	
Hause, Charles John	R 1976	Completed			1978	1991
Horne, Herbert Franklin	R 1972	Completed	1974		1973	1990
Hines, James Roy	1996	License				
Heitzenrater, Warren	1996	Seminary Grad				
Humphreys, Chris Dwight	1993	Second Year			1993	
Johnson, Doris Jean	R 1986	Completed			1986	
King, Carl H.	1996	Seminary Grad				
Ledford, John Thomas	R 1949	Completed	1954	1957	1960	1980
Leonhard, Richard	R 1989	Completed/Ohio			1989	1996
Lupton, John Clifton, Jr.	1991	Fourth Year			1991	
McLean, James Harold	1985	Completed			1985	
Melvin, Billie Fallon	1973	Completed				
Miller, Theodore Ralph	1995	Seminary Grad			1995	
Minnick, Gregory Carlton	1992	Fourth Year			1992	
Mull, Curtis Melvin, Jr.	1993	Third Year			1993	
Nelson, Michael Norwood	1993	Fourth Year			1993	
Pulliam, Mike K.	1996	Completed				
Richardson, Craig A.	1996	License				
Rouse, Faye Baines	1995	First Year			1995	
Schronce, Jerry Milton	1992	Fourth Year			1992	
Scott, Gregory G.	1995	Seminary Grad			1995	
Smith, Scott Russell	1996	License				
Spiwak, Danielle Hargett	1994	Seminary Grad			1994	
Tart, Michael L.	DL 1992	First Year			1992	
Taylor, Timothy S.	1994	License				
Tilley, Robert C.	1992	Seminary Grad			1992	
Tosto, James Edward	1995	First Year			1995	
Treihart, Charles M.	R 1960	Completed	1963		1960	1983
Turnage, Roy L.	R 1970	Completed	1972		1970	1982
Varnum, Tracie	R 1947	Completed	1958	1960	1949	1984
Warren, Raymond C.	1996	Seminary Grad				
Williams, Roger Charles	1987	Completed			1987	
Wise, Gilliam Perry	1993	Seminary Grad			1993	

PART TIME LOCAL PASTORS			Year
Name	License	Course Completed	Ordained Deacon
Anthony Angelo Adams	1988	Seminary Graduate	
Willie Franklin Allen	1993	Second Year	
Richard Claybourne Baldwin, Sr.	1995	First Year	
Everette Franklin Bass, Jr.	1995	License	
Mary Ellen Bender	1996	License	
Douglas W. Billups	1995	License	
Henry Blue	1992	Third Year	
Joseph Earl Boyd	1996	License	
William Anders Burns	1996	License	
Pollard (Paul) G. Cannon	1996	License	
William Mark Clayton	1993	License (Student)	
Sidney Alton Collins	1996	License	
Kenneth Leroy Davenport	1994	License (Student)	
Donald Martin Dawkins	1979	Third Year	
Horace Taylor Ferguson	1984	Seminary Graduate	
Carroll L. Fitzgerald	1995	First Year	
Thomas S. Fleck, Sr.	1995	License	
Lacy V. Frye	1994	Second Year	
Lenier Everitte Furr	1990	Second Year	
Henry Paul Harris	1996	License	
George Clark Harvey	1995	License	
Charles John Hause (RS)	1976	Completed	
William Oscar Hewett	1987	First Year	
Emmett James Highsmith	1993	Third Year	
Edward Harrell Hinson	1995	First Year	
Margaret B. Hockett	1991	Completed	
Benjamin Edward Horton	1994	First Year	
Karen C. Howell	1996	License	
Eric Randall Joyce	1994	Second Year	
James Robert Krepps	1994	License (Student)	
Dennis Cecil Lamm	1996	License	
Milton Earl Little	1981	Completed	
George Lloyd Locklear	1992	Third Year (one course inc.)	
John L. Locklear, Jr.	1992	License	
Marshall Malland Locklear	1993	Third Year	
Herbert Lowry, Jr.	1989	License	
Arletha McDougald	1995	License/First Year	
James Gerrard Mentzer	1996	License	
Jerry E. Mitchell	1994	Second Year	
Dean Healy Morton	1992	Fourth Year	
Elva LeRoy Morton III	1988	Completed	
Thomas Moore Nichols, Sr.	1995	License	
Guy T. Olinger	1994	Seminary Graduate	
Wilbur Cunningham Ormond	1978	Completed	
William Hill Pearsall, Sr.	1993	Third Year	
Gary Phillips	1996	License	
Daniel Paul Powers	1968	Completed	1970
Jeanne Louise Ray	1992	Third Year	
Michael Gordon Register, Sr.	1991	Fourth Year	
Michael G. Roach	1993	First Year	
Margaret Reeves Saunders	1993	License	
Mark Dee Stephens	1996	License	
Marshall Stewart	1995	License	
James F. Thompson, Jr.	1961	Seminary Graduate	
Shirley Acker Ward	1991	Completed	
George Bertram Williford	1993	Third Year	
Terry Michael Williams, Sr.	1994	Second Year	
Andrew Benjamin Wood	1989	Completed	
LeRoy Worth, Sr.	1988	Completed	
John Yount	1991	Completed	1970

STUDENT LOCAL PASTORS

Name	License	School
Jeanne Allen	1995	Duke Divinity School
David Beck	1994	Duke Divinity School
Jay W. Bissett	1995	Duke Divinity School
G. Rosser Carter III	1995	Duke Divinity School
Marty J. Cauley	1992	Duke Divinity School
Lily K. Chou	1996	Duke Divinity School
Holt Alexander Clarke	1994	NC Wesleyan

STUDENT LOCAL PASTORS

Name	License	School
Charles Michael Collier	1996	Duke Divinity School
Stewart Allen Crank, Jr.	1994	Duke Divinity School
J. Victor Culberson	1994	Duke Divinity School/N.Mex.
M. Dale Curtis	1996	Duke Divinity School
Thomas Denny	1996	Duke Divinity School
Richard Farmer	1994	Duke Divinity School
Joseph Gouverneur	1995	Duke Divinity School
Sidney Gene Hadden	1993	Duke Divinity School
Jan Nicholson Hill	1994	Duke Divinity School
Allison Brady Hocutt	1990	Duke Divinity School
Terry Hunt	1994	Pembroke State University
David Hutchins	1995	Duke Divinity School
Donnie Lee Jones	1994	Duke Divinity School
Gary Joseph Kemp	1994	Duke Divinity School
William Douglas Lain	1996	Duke Divinity School
Joel Garth Locklear	1996	Pembroke State University
Patrick Looney	1994	Duke Divinity School/N.Ga.
Jerry Dean Martin	1996	Duke Divinity School
Randall S. McQueen	1995	Duke Divinity School
Kris Robert Meyer	1995	Duke Divinity School
Jeanne Ross Neal	1996	Duke Divinity School
Carol Elizabeth Noy	1994	Duke Divinity School/N.Eng.
Lee Roy Pittard III	1996	Duke Divinity School
Reginald W. Ponder, Jr.	1992	Duke Divinity School
Thomas Simpson	1996	Duke Divinity School
Benjamin Sims	1996	Duke Divinity School
Richard Vann Spivey	1996	Duke Divinity School
Connie M. Stutts	1996	Duke Divinity School
Steven Taylor	1991	Duke Divinity School
Douglas Owen Townley	1993	Duke Divinity School/Florida
Robert Way, Jr.	1994	Duke Divinity School/SC
Christian Michael Whitehead	1994	Duke Divinity School
Neal Eddins Wingfield	1996	Duke Divinity School

DIACONAL MINISTERS

Name	Status	Consecration Year/Conference	Admitted to NC Conference	Retired
Archer, Patricia H.				
Argo, David Anthony		1981	1981	
Balfance, Bernice	R	1977	1977	1982
Biddle, Margaret Anne		1970	1970	
Davenport, Laura	R	1977	1977	1996
Garrison, Jr., Robert H.	R	1973	1973	1987
Gattis, Irene	R	1975	1975	1985
Hayes, Carol Dell		1975	W.OH 1985	
Hicks, Patricia		1986	Little Rock 1991	
Hines, David M.		1979	1979	
Huckaby, Robert Lewis, Jr.		1986	1986	
Irvine, Robert J.		1991	TN 1995	
Jacobs, Harold Dean		1981	1981	
Jolly, Judith Olivia		1995	1995	
Kunka, Alice Susan Kirkman		1996	1996	
Lamb, Kimberly Joan Strong		1996	1996	
Lile, Rebecca Kay	PL	1993	1993	
Lilliston, Elaine Alling		1991	1991	
Logston, Linda Susan		1992	FL 1996	
Lykins, Patricia Jean Sellers		1992	1992	
Morris, Brigitte A. Freeman	PL	1985	1985	
Nicholson, Sue Ellen		1990	1990/92	
Norton, Mary Jane Pierce		1980	1980	
O'Connor, Tacoma	R	1977	1977	1993
Offutt, Alma Whitfield	R		1970	
Parker, Susan Martin		1990	1990	
Powell, Cynthia Diane		1990	1990	
Remele, William H., Jr.	PL	1979	S.GA 1991	
Sluder, David Michael, Sr.	PL	1993	1993	
Stocks, Lois Hardee	EL	1980	1980	
Vaughn, Stephen Walton III		1976	FL 1976	
Walker, Wanda Gail	R	1977	1977	1990
Waters, Carol Denise Conner		1977	S.GA 1987	
Weisser, William James		1978	1978	
Williams, Richard Jerome		1973	1973	
Womack, Leslie Castle	R	1981	1981	1988
Workman, Anna Gail Dixon		1996	1996	
Zirlott, Cynthia		1987	TX 1995	

Statistical Records

SECTION VI



NC CONFERENCE FINANCIAL REPORT CONTENTS

<hr/>	
INDEPENDENT AUDITOR'S REPORT ON THE FINANCIAL STATEMENTS	409
<hr/>	
FINANCIAL STATEMENTS	
Balance sheet	410
Statement of revenue, expense or distribution and changes in net assets	410
Statement of cash flows	411
Notes to financial statements	411
<hr/>	
INDEPENDENT AUDITOR'S REPORT ON THE SUPPLEMENTARY INFORMATION	
<hr/>	
SUPPLEMENTARY INFORMATION	
Balance sheet detail	414-415
Statement of revenue, expense or distribution and changes in net assets detail	416-420
Balance sheet detail, summary of investments	421
Detail schedules of central and special fund activities:	
Schedule 1 - Equitable Compensation	421-422
2 - Emerging Church Support	423
3 - Joint Committee on Disability	423
4 - Annual Conference Expense	424
5 - Conference Treasurer's Office Expense	424
6 - Staff Parsonage Maintenance	424
7 - Council on Ministries Office, Meetings and Programs	425
8 - Council on Ministries, Staff Salaries	425
9 - Council on Ministries, Task Forces	426
10 - Commission on Education	426
11 - Commission on Laity	426
12 - Commission on Evangelism	427
13 - Commission on Church and Society	427
14 - Golden Cross Fund	427
15 - Commission on Missions and Outreach Ministries	428
16 - College Sustaining Program	428
17 - College Debt Retirement Program	428
18 - Board of Ordained Ministry	429
19 - Media Center	429
20 - Central Supplies	429
21 - Youth Activities	429
22 - Ten Dollar Club	430
23 - Board of Pensions	430
24 - Insurance	431
25 - Ministerial Education Fund	432
26 - Ministers' Transition Fund	433
27 - Board of Trustees Fund	433
28 - Camping Fund	433
29 - Contingency Reserve	434-435
	436



McGLADREY & PULLEN, LLP
Certified Public Accountants and Consultants

INDEPENDENT AUDITOR'S REPORT

To the Council on Finance and Administration
North Carolina Conference, Southeastern Jurisdiction,
of The United Methodist Church
Raleigh, North Carolina

We have audited the accompanying balance sheet of North Carolina Conference, Southeastern Jurisdiction, of The United Methodist Church, as of December 31, 1995, and the related statements of revenue, expense or distribution and changes in net assets and cash flows for the year then ended. These financial statements are the responsibility of the Conference's management. Our responsibility is to express an opinion on these financial statements based on our audit.

We conducted our audit in accordance with generally accepted auditing standards. Those standards require that we plan and perform the audit to obtain reasonable assurance about whether the financial statements are free of material misstatement. An audit includes examining, on a test basis, evidence supporting the amounts and disclosures in the financial statements. An audit also includes assessing the accounting principles used and significant estimates made by management, as well as evaluating the overall financial statement presentation. We believe that our audit provides a reasonable basis for our opinion.

The Conference does not compute the cost of postretirement benefits other than pensions nor disclose certain information regarding such costs as required by Statement of Financial Accounting Standards No. 106 ("SFAS 106") issued by the Financial Accounting Standards Board. Rather, the Conference's policy is to expense such costs as incurred. The effects on the financial statements of these matters are not reasonably determinable.

In our opinion, except for the effects of not recording the postretirement benefits other than pensions in accordance with SFAS 106 as discussed in the preceding paragraph, the financial statements referred to above present fairly, in all material respects, the financial position of North Carolina Conference, Southeastern Jurisdiction, of The United Methodist Church, at December 31, 1995, and its revenue, expense or distribution and changes in net assets and cash flows for the year then ended in conformity with generally accepted accounting principles.

Raleigh, North Carolina
July 13, 1996

McGladrey & Pullen, LLP

BALANCE SHEETS

December 31, 1995

ASSETS

Cash (Note 2)	\$ 1,616,619
Investments (Note 3)	22,468,770
Accounts receivable (Note 7)	3,231,903
Property and equipment, less accumulated depreciation of \$2,192,450 (Note 4)	4,165,003
Other assets (Note 5)	974,992
	<u>\$ 32,457,287</u>

LIABILITIES AND NET ASSETS

Accounts payable	\$ 1,434,351
Accrued expenses	773,000
	<u>2,207,351</u>
Contingent Liabilities (Note 8)	
Net assets	
Unrestricted	8,017,325
Unrestricted but designated	22,232,611
	<u>30,249,936</u>
	<u>\$ 32,457,287</u>

See Notes to Financial Statements

**STATEMENT OF REVENUE, EXPENSE OR
DISTRIBUTION & CHANGES IN NET ASSETS**

Year Ended December 31, 1995

Changes in unrestricted net assets.	
Revenue	
Apportionments and church remittances	\$ 11,701,029
Insurance and benefit	5,447,395
Investment income	2,282,128
Other	1,831,335
	<u>21,261,887</u>
Expense or distribution	
Salaries and related benefits	11,683,419
Benevolences	2,920,703
General church distributions	2,953,366
Other	2,407,839
	<u>19,965,327</u>
Increase in unrestricted net assets	<u>1,296,560</u>
Net assets at beginning of year, as previously reported	29,513,588
Restatement (Note 9)	(560,212)
Net assets at beginning of year, as restated	<u>28,953,376</u>
Net assets at end of year	<u>\$ 30,249,936</u>

See Notes to Financial Statements.

STATEMENT OF CASH FLOWS

Year Ended December 31, 1995

Cash Flows From Operating Activities	
Increase in unrestricted net assets	\$ 1,296,560
Adjustments to reconcile increase in unrestricted net assets to net cash provided by operating activities	
Depreciation	280,730
Gain on sale of investments	(518,488)
Donated property and equipment	(4,200)
Changes in assets and liabilities:	
(Increase) decrease in	
Accounts receivable	(798,455)
Other assets	27,796
Decrease in:	
Accounts payable and accrued expenses	(209,092)
Net cash provided by operating activities	<u>74,851</u>
Cash Flows From Investing Activities	
Investment in the United Methodist Foundation	(2,843,253)
Withdrawals from the United Methodist Foundation	3,515,087
Acquisition of property and equipment	(237,853)
Net cash provided by investing activities	<u>433,981</u>
Net increase in cash	508,832
Cash	
Beginning	1,107,787
Ending	<u>\$ 1,616,619</u>

See Notes to Financial Statements

NOTES TO FINANCIAL STATEMENTS

Note 1. Nature of Business and Significant Accounting Policies

The Conference is the fundamental body of the United Methodist Church which under Episcopal leadership provides the mechanism for admitting and ordaining clergy, appointing itinerant pastors to churches, and supplying them with mutual support. The Conference is composed of ministerial and lay members and other individuals as required in "The Book of Discipline of The United Methodist Church" which in an annual meeting defines the programs and responsibilities of the Church as a whole. Included within this report are all funds administered by the Conference Treasurer, except for the United Methodist Foundation, Inc. and the Board of Missions, Inc.

A summary of the Conference's significant accounting policies follows:

Investments: Investments are recorded in the financial statements at the lower of aggregate cost or fair market value. Gains are recognized when securities are sold and losses are recognized either when securities are sold or the aggregate cost exceeds aggregate fair market value. The cost of securities sold is determined using the specific-identification method.

Property and equipment: Land, buildings and equipment are recorded at cost since 1983. Prior to 1983, if historical costs were unavailable, estimated historical costs were used.

Church properties assumed by the Conference as well as land donated to the Conference are stated at their estimated fair value at the time of receipt.

Depreciation is computed using the straight-line method over the following estimated useful lives:

	Years
Buildings	30 - 40
Improvements to buildings	10 - 40
Furniture and equipment	5 - 15

Estimates: In preparing its financial statements, management is required to make estimates and assumptions that affect the reported amounts of assets and liabilities as of the date of the balance sheet and statement of revenue, expense or distribution and changes in net assets for the period. Actual results could differ from those estimates.

Other accounting policies: The expenditures for each year are financed principally by funds received from revenue from apportionments of the previous year. Accordingly, the revenue shown in the accompanying Statement of Revenue, Expense or Distribution and Changes in Net Assets will be available for operations budgeted for the ensuing year.

Note 2. Cash

Arrangements with banks for investment of excess funds require minimum cash balances of \$300,000 to be maintained. All cash deposits are legally subject to withdrawal without penalty. Funds are invested in this program each business day. The amount invested in this program at December 31, 1995 was \$1,502,000. The Conference places its cash with high quality financial institutions. At times this cash is in excess of the FDIC insurance limits.

Note 3. Investments

Investments are comprised of the following

	Cost	Market
Certificates of deposit	\$ 1,429,642	\$ 1,429,642
GBOP Superannuate Endowment Fund	109,348	109,348
Investment in United Methodist Foundation, Inc	20,928,904	28,205,452
Other	876	1,122
	<u>\$ 22,468,770</u>	<u>\$ 29,745,564</u>

The Conference's investment in the United Methodist Foundation, Inc represents approximately 63 percent of the equity of the Foundation. The Foundation's net assets were approximately \$45,000,000 at December 31, 1995 and consisted primarily of common stocks, fixed income securities and real estate mortgage loans.

Note 4. Property and Equipment

A summary of property and equipment is as follows

Land and land improvements	\$ 959,332
Buildings and building improvements	4,089,440
Furniture and equipment	1,296,716
Construction in progress, camps	11,965
	<u>6,357,453</u>
Less accumulated depreciation	2,192,450
	<u>\$ 4,165,003</u>

Depreciation expense for the year ended December 31, 1995 was \$280,730

Note 5. Other Assets

Other assets consist of the following

Loans to Churches	\$ 393,466
Interest receivable on loans to Churches	11,588
Inventory	6,670
Church properties and donated land held for resale	547,880
Other	15,388
	<u>\$ 974,992</u>

Note 6. Pensions

In 1981, the Conference began participating in multiemployer pension plans provided by the General Board of Pensions. Two defined contribution plans provide benefits for Clergy as follows for all service after December 31, 1981

The Ministers Pension Plan provides monthly retirement benefits for bishops of The United Methodist Church elected by a Jurisdictional Conference, clergy members of an Annual Conference and local pastors of The United Methodist Church under Episcopal appointment or those eligible for appointment to a charge. Funding in 1995 is based on 12% of plan compensation.

The Comprehensive Protection Plan provides death, disability and educational benefits for all individuals eligible to participate in the Ministers Pension Plan. Funding is based on 4.4% of actual plan compensation.

Beginning January 1, 1990, the employers of plan participants collect the required contributions for the defined contribution plans described above from the plan participants and remit all collections directly to the General Board of Pensions.

The plans also provide defined benefits in accordance with their predecessor plan, The Ministers Reserve Pension Fund. All plan participants as of December 31, 1981 entitled to receive benefits from The Ministers Reserve Pension Fund will receive upon retirement a monthly retirement benefit, disability, surviving spouse and surviving children benefits. Benefits are based on years of service and an approved pension rate. The pension rate is based on a percent of the Conference Average Salary. Benefits are subject to certain reductions if the participant retires before reaching age 65.

The Conference agreed to fund the prior service liability for service years prior to 1982. On January 1, 1996, the net unfunded liability based on a pension rate of \$345 was \$27,664,579. Current expense for prior service liability was \$2,174,860. The amount paid to fund the unfunded prior service liability is determined annually by the General Board of Pensions. The Conference amortizes prior service cost over a 30-year period.

Note 7. Related Party Transactions

United Methodist Foundation, Inc.: The United Methodist Foundation, Inc was established primarily as an investment pool available for organizations, churches and agencies related to the North Carolina Conference, Southeastern Jurisdiction, of The United Methodist Church. Included in accounts receivable is \$307,018 due from the Foundation.

Board of Missions, Inc.: The Board of Missions, Inc was established primarily to encourage the construction of new churches and the remodeling and repair of existing facilities by providing financial assistance to Churches established in Eastern North Carolina. The net amount due from the Board is \$67,763.

Note 8. Contingent Liabilities

The Conference has been named as a defendant in a legal action which is being vigorously defended. In management's opinion, the ultimate resolution of this action will not have a materially adverse effect on the Conference's financial position.

Note 9. Restatement of Net Assets

Effective January 1, 1995, the Conference changed its basis of accounting from the modified cash basis of accounting to generally accepted accounting principles. As a result of this change in the basis of accounting, net assets were decreased by \$560,212 from amounts previously reported in the 1994 financial statements.

Note 10. Future Reporting Requirement

The Financial Accounting Standards Board has issued SFAS No. 124, *Accounting for Certain Investments Held by Not-For-Profit Organizations*, which the Conference has not been required to adopt as of December 31, 1995. The statement, which will be in effect for the Conference's fiscal year beginning January 1, 1996, will require that the Conference report any investment in equity securities with readily determinable fair values and all investments in debt securities at fair value, with unrealized gains and losses included in the statement of activities. In addition, the statement will require certain other disclosures, including the return on those investments. The statement can be adopted by either restating all prior year statements presented or by recognizing the cumulative effect of the change in the year of adoption. The statement will require fair value reporting for the Conference's portfolio debt securities or equity securities with readily determinable fair values.



McGLADREY & PULLEN, LLP
 Certified Public Accountants and Consultants

**INDEPENDENT AUDITOR'S REPORT
 ON THE SUPPLEMENTARY INFORMATION**

To the Council on Finance and Administration
 North Carolina Conference, Southeastern Jurisdiction,
 of The United Methodist Church
 Raleigh, North Carolina

Our audit was made for the purpose of forming an opinion on the basic financial statements taken as a whole. The supplementary information is presented for purposes of additional analysis and is not a required part of the basic financial statements. Such information has been subjected to the auditing procedures applied in the audit of the basic financial statements and, in our opinion, is fairly stated in all material respects in relation to the basic financial statements taken as a whole.

McGladrey & Pullen, LLP

Raleigh, North Carolina
 July 13, 1996

BALANCE SHEET DETAIL
December 31, 1995

ASSETS	Cash	Investments	Due From Other Funds	Accounts Receivable	Property and Equipment	Other Assets	Total Assets
Central Fund	\$ 1,573,484	\$ 8,151,180	\$ -	\$ 1,665,182	\$ -	\$ 411,916	\$ 11,801,762
Special Funds:							
Adult Education Program	-	-	8,663	-	-	-	8,663
Adult Study Tour	-	-	1,660	-	-	-	1,660
Advance Specials, World Missions	-	-	151,899	-	-	-	151,899
Annual Conference Merit Scholarship	-	-	215	-	-	-	215
Blackburn Scholarship Fund	-	79,473	164	1,136	-	-	80,773
Board of Pensions	-	4,735,067	2,142,006	531,318	-	-	7,408,391
Board of Trustees	-	501,976	200,851	24,154	2,007,932	547,880	3,282,793
Camping Fund	43,135	500,900	-	6,893	2,157,071	8,526	2,716,525
Central Supplies	-	-	-	816	-	6,670	7,486
Church Extension, SFT Funds	-	126,484	-	75,229	-	-	201,713
Church Redevelopment Endowment, SFT Funds	-	-	20,826	3,343	-	-	27,181
Church Salary Endowment, SFT Funds	-	247,012	23,045	4,005	-	-	324,363
Committee on Disaster Preparedness	-	297,313	84,094	-	-	-	84,094
Conference Advance Specials	-	-	45,187	-	-	-	45,187
Conference Summer School	-	-	10,975	-	-	-	10,975
Copier Fund	-	-	5,410	-	-	-	5,410
Division of National Missions	-	-	11,931	-	-	-	11,931
Episcopal Residence	-	-	58,841	-	-	-	58,841
Farm Crisis	-	-	5,048	-	-	-	5,048
Golden Cross Fund	-	-	27,738	-	-	-	27,738
Historical Book Sales	-	-	848	-	-	-	848
Holding Reserve	-	-	57,135	23,200	-	-	80,335
Hunger and Human Needs Fund	-	-	352	-	-	-	352
Insurance	-	2,439,942	64,297	810,125	-	-	3,314,364
Ministers' Transition Fund	-	5,383,205	34,684	86,426	-	-	5,504,315
Ministerial Education Fund	-	-	19,142	-	-	-	19,142
Media Center	-	-	17,704	-	-	-	17,704
Native American Project	-	-	-	-	-	-	-
Native American Ministries	-	-	2,903	-	-	-	2,903
Peace With Justice	-	-	13,973	-	-	-	13,973
Printer Fund	-	-	-	76	-	-	76
SEJ Association - Communicators	-	6,218	5,000	-	-	-	11,294
Spirit for Tomorrow Campaign	-	-	741	-	-	-	741
Ten Dollar Club	-	-	98,580	-	-	-	98,580
Town and Country Committee	-	-	6,054	-	-	-	6,054
United Methodist Men	-	-	360	-	-	-	360
Volunteers in Missions	-	-	554	-	-	-	554
Youth Activities	-	-	-	-	-	-	-
Youth Service Fund	-	-	938	-	-	-	938
Subtotal	1,616,619	22,468,770	3,121,818	3,231,903	4,165,003	974,992	35,579,105
Elimination of interfund balances	-	-	(3,121,818)	-	-	-	(3,121,818)
Total	\$ 1,616,619	\$ 22,468,770	\$ -	\$ 3,231,903	\$ 4,165,003	\$ 974,992	\$ 32,457,287

BALANCE SHEET DETAIL (Continued)
December 31, 1995

LIABILITIES AND FUND BALANCES	Accounts Payable and Accrued Expenses		Due to Other Funds	Total Liabilities	Net Assets (Deficit)	Total Liabilities and Net Assets
	\$	\$				
Central Fund		809,669	2,974,768	3,784,437	8,017,325	11,801,762
Special Funds:						
Adult Education Program	-	-	-	-	8,663	8,663
Adult Study Tour	-	-	-	-	1,660	1,660
Advance Specials, World Missions	-	-	-	-	151,899	151,899
Annual Conference Merit Scholarship	-	-	-	-	215	215
Blackburn Scholarship Fund	-	-	-	-	80,773	80,773
Board of Pensions	-	-	-	-	7,408,391	7,408,391
Board of Trustees	-	-	-	-	3,282,793	3,282,793
Camping Fund	2,395	86,836	-	89,231	2,627,294	2,716,525
Central Supplies	-	1,602	-	1,602	5,884	7,486
Church Extension, SFT Funds	-	42,882	-	42,882	158,831	201,713
Church Redevelopment Endowment, SFT Funds	-	-	-	-	271,181	271,181
Church Salary Endowment, SFT Funds	-	-	-	-	324,363	324,363
Committee on Disaster Preparedness	-	-	-	-	84,094	84,094
Conference Advance Specials	-	-	-	-	45,187	45,187
Conference Summer School	-	-	-	-	10,975	10,975
Copter Fund	-	-	-	-	5,410	5,410
Division of National Ministries	-	-	-	-	11,931	11,931
Episcopal Residence	-	-	-	-	58,841	58,841
Farm Crisis	-	-	-	-	5,048	5,048
Golden Cross Fund	-	-	-	-	27,738	27,738
Historical Book Sales	-	-	-	-	848	848
Holding Reserve	-	-	-	-	-	-
Hunger and Human Needs Fund	80,335	-	-	80,335	-	80,335
Insurance	-	-	-	-	352	352
Ministers' Transition Fund	773,000	-	-	773,000	2,541,364	3,314,364
Ministerial Education Fund	541,952	-	-	541,952	4,962,363	5,504,315
Media Center	-	-	-	-	19,142	19,142
Native American Project	-	-	9,710	9,710	(9,710)	-
Native American Awareness	-	-	1,654	1,654	(1,654)	-
Peace With Justice	-	-	-	-	2,903	2,903
Printer Fund	-	-	-	-	13,973	13,973
SEJ Association, Communicators	-	-	-	-	11,294	11,294
Sprint for Tomorrow Campaign	-	-	-	-	741	741
Ten Dollar Club	-	-	-	-	98,580	98,580
Town and Country Committee	-	-	-	-	6,054	6,054
United Methodist Men	-	-	-	-	360	360
Volunteers in Missions	-	-	-	-	554	554
Youth Activities	-	-	-	-	(4,366)	-
Youth Service Fund	-	-	4,366	4,366	938	938
Subtotal	2,207,351	-	3,121,818	5,329,169	30,249,936	35,579,105
Elimination of interfund balances	-	-	(3,121,818)	(3,121,818)	-	(3,121,818)
Total	\$ 2,207,351	\$ -	\$ -	\$ 2,207,351	\$ 30,249,936	\$ 32,457,287

STATEMENT OF REVENUE, EXPENSE OR DISTRIBUTION AND
CHANGES IN NET ASSETS DETAIL
Year Ended December 31, 1995

	Net Assets (Deficit) January 1, 1995	Revenue	Expense	Net Revenue/ (Expense)	Central Fund Transfers	Net Assets (Deficit) December 31, 1995
Central Fund	\$ 7,601,032	\$ 10,760,508	\$ -	\$ 10,760,508	\$ (10,344,215)	\$ 8,017,325
General	-	40,469	40,384	85	(85)	-
Annual Budget Programs:	-	-	101,167	(101,167)	101,167	-
Africa University Fund	-	-	1,750	(1,750)	1,750	-
Annual Conference Expense	-	153,899	153,812	87	(87)	-
Bishop's Discretionary Fund	-	200	2,687	(2,487)	2,487	-
Black Colleges	-	-	344	(344)	344	-
Board of Diaconal Ministry	-	-	344	(344)	344	-
Board of Institutions	-	1,171	105,703	(104,532)	104,532	-
Board of Ordained Ministry	-	-	4,055	(4,055)	4,055	-
Cabinet Discretionary Fund	-	-	312,950	(312,950)	312,950	-
Camps Maintenance	-	-	319,590	(319,590)	319,590	-
Campus Ministry	-	-	464	(464)	464	-
Clergy Living Committee	-	-	315,747	(315,747)	315,747	-
College Debt Retirement Program	-	-	572,946	(572,946)	572,946	-
College Sustaining Program	-	124	21,695	(21,571)	21,571	-
Commission on Church and Society	-	-	40,574	(40,574)	40,574	-
Commission on Education	-	-	36,854	(30,542)	30,542	-
Commission on Evangelism	-	6,312	13,026	(13,016)	13,016	-
Commission on Health and Human Services	-	10	5,474	(4,331)	4,331	-
Commission on Higher Education	-	1,143	48,384	(21,326)	21,326	-
Commission on Laity	-	27,058	239,515	(232,999)	232,999	-
Commission on Missions and Outreach Ministries	-	6,516	3,173	(3,173)	3,173	-
Commission on Prison Reform	-	-	3,447	(3,447)	3,447	-
Commission on Stewardship	-	-	1,428	(1,428)	1,428	-
Commission on Worship	-	-	3,909	(3,874)	3,874	-
Committee on Archives and History	-	35	10,831	(10,831)	10,831	-
Committee on Camping and Outdoor Ministries	-	-	26,181	(24,497)	24,497	-
Committee on Congregational Development	-	1,684	1,260	(1,260)	1,260	-
Committee on Disaster Preparedness	-	-	1,247	(1,247)	1,247	-
Committee on Episcopacy	-	-	2,915	(2,660)	2,660	-
Committee on Ethnic Minority Local Church	-	255	-	-	-	-

(Continued)

STATEMENT OF REVENUE, EXPENSE OR DISTRIBUTION AND
CHANGES IN NET ASSETS DETAIL (Continued)
Year Ended December 31, 1995

	Net Assets (Deficit)		Revenue		Expense		Net/ Revenue (Expense)		Central Fund Transfers		Net Assets (Deficit)	
	January 1, 1995	December 31, 1995	Revenue	Expense	Revenue	Expense	Revenue	(Expense)	Transfers	December 31, 1995		
Committee on Native American Ministry	\$ -	\$ -	-	302	(302)	302			302	\$ -		
Committee on Religion and Race	-	-	455	4,986	(4,531)	4,531			4,531	-		
Committee on Status and Role of Women	-	-	1,100	4,985	(3,885)	3,885			3,885	-		
Conference Board of Trustees Expense	-	-	-	703	(703)	703			703	-		
Conference Claimants, Pensions	-	-	-	1,015,040	(1,015,040)	1,015,040			1,015,040	-		
Conference Journal	-	-	-	30,145	(30,105)	30,105			30,105	-		
Conference Secretary's Office Expense	-	-	40	47,770	(47,770)	47,770			47,770	-		
Conference Staff Relations Committee	-	-	-	1,842	(1,842)	1,842			1,842	-		
Conference Treasurer's Office Expense	-	-	-	398,504	(398,504)	398,504			398,504	-		
Contingency Reserve Funds	-	-	(984)	(760)					224	-		
Council on Ministries Office, Meetings and Programs	-	-	3,395	122,633	(119,238)	119,238			119,238	-		
Council on Ministries, Staff Salaries	-	-	111	658,984	(658,873)	658,873			658,873	-		
Council on Ministries, Task Forces	-	-	-	1,149	(1,149)	1,149			1,149	-		
District Superintendents' Fund Cabinet Expense	-	-	-	27,603	(27,603)	27,603			27,603	-		
District Superintendents' Fund Salaries	-	-	-	889,484	(889,484)	889,484			889,484	-		
District Superintendents' Fund Travel	-	-	-	66,533	(66,533)	66,533			66,533	-		
Emerging Church Support	-	-	32,245	282,245	(250,000)	250,000			250,000	-		
Episcopal Fund	-	-	323,218	321,914	1,304	(1,304)			151,758	-		
Equitable Compensation	-	-	-	151,758	(151,758)	151,758			151,758	-		
General Administration	-	-	-	83,001	(83,001)	83,001			83,001	-		
Golden Cross	-	-	-	26,878	(26,878)	26,878			26,878	-		
Human Relations Day	-	-	9,088	9,579	(491)	491			491	-		
In-coming WATS	-	-	-	17,654	(17,654)	17,654			17,654	-		
Information Management Office	-	-	-	143,560	(143,560)	143,560			143,560	-		
Interdenominational Cooperation	-	-	-	22,741	188	(188)			188	-		
Joint Committee on Disability	-	-	22,929	110,455	(110,455)	110,455			110,455	-		
Jurisdictional Conference	-	-	-	56,955	(56,955)	56,955			56,955	-		
Legal Counsel	-	-	-	1,253	(1,253)	1,253			1,253	-		
Methodist Building Operating Fund	-	-	-	70,886	(70,886)	70,886			70,886	-		

(Continued)

STATEMENT OF REVENUE, EXPENSE OR DISTRIBUTION AND
CHANGES IN NET ASSETS DETAIL (Continued)
Year Ended December 31, 1995

	Net Assets (Deficit) January 1, 1995	Revenue	Expense	Net Revenue/ (Expense)	Central Fund Transfers	Net Assets (Deficit) December 31, 1995
Methodist Building Capital Maintenance	\$ -	-	\$ 62,707	(62,707)	\$ 62,707	\$ -
Methodist Home for Children	-	-	262,611	(262,611)	262,611	-
Methodist Retirement Homes, Inc	-	-	397,453	(397,453)	397,453	-
Ministerial Education	-	-	445,142	(445,142)	445,142	-
Ministerial Relations Office	-	190	168,390	(168,200)	168,200	-
Minister's Moving Expense	-	-	141,132	(141,132)	141,132	-
Ministers' Transition	-	-	153,843	(153,843)	153,843	-
Mission Initiatives	-	14,528	14,439	89	(89)	-
Native American Assistance to Cabinet	-	-	5,595	(5,595)	5,595	-
North Carolina Christian Advocate	-	-	50,000	(50,000)	50,000	-
One Great Hour of Sharing	-	45,175	45,175	-	-	-
Past Service Liability, Pensions	-	-	999,670	(999,670)	999,670	-
SEJ Missional Growth Fund	-	76,747	76,515	232	(232)	-
Scholarship Endowment Fund	-	-	52,994	(52,994)	52,994	-
Seminar on the Ministry	-	-	7,320	(7,320)	7,320	-
Staff Personnel Maintenance	-	-	22,552	(22,552)	22,552	-
Task Force on Children's Ministry	-	-	16,625	(16,625)	16,625	-
Task Force on Staffing and Structure	-	-	454	(454)	454	-
Treasurer Bonding and Insurance	-	-	7,515	(7,515)	7,515	-
United Methodist Student Day	-	6,616	6,616	-	-	-
Vision 2000	-	24,669	98,870	(74,201)	74,201	-
Women in Crisis Pregnancies	-	-	1,219	(1,219)	1,219	-
World Communion	-	16,259	16,111	148	(148)	-
World Service	-	-	1,145,630	(1,145,630)	1,145,630	-
Total Central Fund	7,601,032	11,575,165	11,158,872	416,293	-	8,017,325

(Continued)

STATEMENT OF REVENUE, EXPENSE OR DISTRIBUTION AND
CHANGES IN NET ASSETS DETAIL (Continued)
Year Ended December 31, 1995

	Net Assets (Deficit) January 1, 1995	Revenue	Expense	Net Revenue/ (Expense)	Central Fund Transfers	Net Assets (Deficit) December 31, 1995
Special Funds:						
Adult Education Programs	\$ 9,828	\$ 3,698	\$ 4,863	\$ (1,165)	\$ -	\$ 8,663
Adult Study Tour	1,660	-	-	-	-	1,660
Advance Specials, World Missions	54,290	396,373	298,764	97,609	-	151,899
Annual Conference Merit Scholarship	118	597	500	97	-	215
Blackburn Scholarship Fund	78,777	5,746	3,750	1,996	-	80,773
Board of Pensions	7,326,801	3,877,299	3,795,709	81,590	-	7,408,391
Board of Trustees	3,101,448	642,314	460,969	181,345	-	3,282,793
Camping Fund	2,450,875	1,632,360	1,455,941	176,419	-	2,627,294
Central Supplies	6,323	83,276	83,715	(439)	-	5,884
Church Extension, SFT Funds	139,708	24,323	5,200	19,123	-	158,831
Church Redevelopment Endowment, SFT Funds	288,125	26,056	43,000	(16,944)	-	271,181
Church Salary Endowment, SFT Funds	330,142	26,466	32,245	(5,779)	-	324,363
Committee on Disaster Preparedness	83,124	2,072	1,102	970	-	84,094
Conference Advance Specials	73,734	332,884	361,431	(28,547)	-	45,187
Conference Summer School	10,975	-	-	-	-	10,975
Copier Fund	5,410	4,514	4,514	-	-	5,410
Division of National Missions	11,931	10,500	10,500	-	-	11,931
Episcopal Residence	44,510	19,500	5,169	14,331	-	58,841
Farm Crisis	5,048	-	-	-	-	5,048
Golden Cross Fund	21,039	29,473	22,774	6,699	-	27,738
Historical Book Sales	830	18	-	18	-	848
Holding Reserve	-	-	-	-	-	-
Hunger and Human Needs	(900)	23,975	22,723	1,252	-	352
Insurance	2,140,590	5,006,408	4,605,634	400,774	-	2,541,364
Ministers' Transition Fund	4,850,162	596,806	484,605	112,201	-	4,962,363
Ministerial Education Fund	19,061	445,692	445,611	81	-	19,142
Media Center	16,426	6,003	4,725	1,278	-	17,704
Native American Awareness	(114)	6,551	8,091	(1,540)	-	(1,654)
Native American Project	(12,734)	3,024	-	3,024	-	(9,710)
Peace With Justice	2,099	3,707	2,903	804	-	2,903
Printer Fund	11,304	30,203	27,534	2,669	-	13,973

(Continued)

STATEMENT OF REVENUE, EXPENSE OR DISTRIBUTION AND
CHANGES IN NET ASSETS DETAIL (Continued)
Year Ended December 31, 1995

	Net Assets (Deficit) January 1, 1995	Revenue	Expense	Net Revenue/ (Expense)	Central Fund Transfers	Net Assets (Deficit) December 31, 1995
SEJ Association - Communicators Sprint for Tomorrow Campaign	\$ 6,001	\$ 5,293	\$ -	\$ 5,293	\$ -	\$ 11,294
Ten Dollar Club	255,363	7,597	262,219	(254,622)	-	741
Town and Country Committee	14,163	159,460	75,043	84,417	-	98,580
United Methodist Men	5,003	2,500	1,449	1,051	-	6,054
Volunteers in Missions	360	-	-	-	-	360
Youth Activities	(971)	21,027	19,502	1,525	-	554
Youth Service Fund	671	131,421	136,458	(5,037)	-	(4,366)
	1,164	11,690	11,916	(226)	-	938
Total Special Funds	21,352,344	13,578,826	12,698,559	880,267	-	22,232,611
Total all funds	28,353,376	25,153,991	23,857,431	1,296,560	-	30,249,936
Elimination of interfund transfers	-	(3,892,104)	(3,892,104)	-	-	-
Total all funds	\$ 28,953,376	\$ 21,261,887	\$ 19,965,327	\$ 1,296,560	\$ -	\$ 30,249,936

SUMMARY OF INVESTMENTS

December 31, 1995

	Cost	Market
Central Funds:		
Investment in United Methodist Foundation, Inc.	\$ 6,720,816	\$ 8,406,742
Certificates of deposit	1,429,642	1,429,642
Cash surrender value of life insurance policy	722	968
	<u>8,151,180</u>	<u>9,837,352</u>
Conference Board of Pensions		
Investment in United Methodist Foundation, Inc.	4,625,719	6,718,896
General Board of Pensions Deposit Account	109,348	109,348
	<u>4,735,067</u>	<u>6,828,244</u>
Ministers' Transition Fund, Investment in		
United Methodist Foundation, Inc.	5,383,205	7,973,616
Southeastern Jurisdiction Association - Communicators,		
Investment in United Methodist Foundation, Inc.	6,218	6,218
Blackburn Scholarship Fund, Investment in		
United Methodist Foundation, Inc.	79,473	104,824
Church Redevelopment Endowment, Investment in		
United Methodist Foundation, Inc.	247,012	308,420
Conference Board of Trustees Reserve Fund, Investment in		
United Methodist Foundation, Inc.	501,976	610,439
Church Salary Endowment, Investment in		
United Methodist Foundation, Inc.	297,313	369,527
Camps Endowment for Maintenance:		
Investment in United Methodist Foundation, Inc.	500,746	614,545
Cash surrender value of life insurance policy	154	154
	<u>500,900</u>	<u>614,699</u>
Insurance, Investment in United Methodist Foundation, Inc.		
Church Extension, SFT Funds, Investment in	2,439,942	2,941,896
United Methodist Foundation, Inc.	126,484	150,329
	<u>\$ 22,468,770</u>	<u>\$ 29,745,564</u>

SCHEDULES OF CENTRAL FUND ACTIVITIES

Year Ended December 31, 1995

Schedule 1 - Equitable Compensation

Budget available for 1995		\$ 160,000
Expense		
Board expense	\$ 1,070	
Allocation to Districts:		
Burlington District	14,216	
Durham District	26,420	
Elizabeth City District	17,550	
Fayetteville District	1,556	
Goldsboro District	7,390	
Greenville District	4,743	
New Bern District	11,747	
Raleigh District	10,500	
Rockingham District	35,847	
Rocky Mount District	8,000	
Sanford District	12,719	
Total distributions and expense		<u>151,758</u>
Excess of budget over expenses		<u>\$ 8,242</u>
Budget available for 1996		<u>\$ 166,000</u>

(Continued)

Schedule 1 - Equitable Compensation (Continued)

Allocation to Districts.

Church #	Church Name		
Burlington District			
01-29-0	Hightower Circuit	\$	1,333
01-34-0	Milton		800
01-40-1	Rock Creek, Flint Ridge		4,130
01-41-1	St Luke's		7,353
01-49-1	Yanceyville		600
	District total		14,216
Durham District			
02-02-1	Andrews Chapel		3,600
02-11-1	Asbury Temple		5,922
02-13-1	Bethesda		5,400
02-32-0	Granville, Vance		1,458
02-40-0	Mount Tabor, Riverview		2,700
02-41-1	Mt Tirzah		2,500
02-51-0	Rougemont		3,600
02-53-0	Stem, Bullock		1,240
	District total		26,420
Elizabeth City District			
03-02-0	Albemarle		2,500
03-04-0	Aulander		3,400
03-19-0	Manns Harbour		5,250
03-26-0	North Gates		4,400
03-37-0	Union, Newbegun		2,000
	District total		17,550
Fayetteville District			
04-50-0	Wesley, Black's Chapel		1,556
Goldsboro District			
05-28-0	Micro, Fellowship		3,600
05-43-0	Whitley, Elizabeth		3,790
	District total		7,390
Greenville District			
06-04-0	Belhaven		1,743
06-25-0	Matamuskett		3,000
	District total		4,743
New Bern District			
07-10-0	Core Creek	\$	2,610
07-13-0	Harlowe, Oak Grove		2,750
07-24-1	Franklin Memorial		1,500
07-38-1	Riverside		2,187
07-42-0	Straits, North River		2,700
	District total		11,747
Raleigh District			
08-34-1	Cokesbury		10,500
Rockingham District			
09-57-1	West Robeson		1,506
09-10-0	Fletchers Chapel - Saint Peter		3,795
09-10-3	Saint Peter		12,806
09-25-0	Mt Olive Parish		4,333
09-30-0	Mt Zion, Walls Chapel		3,472
09-36-0	Philadelphia, Cool Springs		748
09-37-1	Pleasant Grove		4,050
09-39-1	Rhyme Memorial		5,137
	District total		35,847
Rocky Mount District			
10-24-0	Square, Woodland		8,000
Sanford District			
11-03-0	Buscoe - Bascom's Chapel		3,600
11-11-0	Chatham, Cedar Grove		4,860
11-16-1	Goldston		200
11-36-0	Sanford Circuit		4,059
	District total		12,719
	Conference total	\$	150,688

Schedule 2 - Emerging Church Support

Revenues	
Budget available for 1995	\$ 250,000
Other	32,245
	<u>\$ 282,245</u>
Distributions	
Burlington District	33,124
Durham District	12,979
Fayetteville District	60,815
Greenville District	3,451
Raleigh District	56,909
Rocky Mount District	19,057
Sanford District	66,473
Wilmington District	29,437
Total distributions	<u>282,245</u>
Excess of budget and revenues over distributions	
	<u>\$</u>
Budget available for 1996	<u>\$ 402,854</u>
Allocation to Districts	
<u>Church #</u> <u>Church Name</u>	
Burlington District	
01-22-1 Evergreen	\$ 4,994
01-25-3 Christ	28,130
District total	<u>33,124</u>
Durham District	
02-20-1 Good Shepherd	12,979
Fayetteville District	
04-17-1 Harry Hosier	18,844
04-16-1 Grace	4,054
04-22-1 Korean	12,303
04-51-1 Cornerstone	25,614
District total	<u>60,815</u>
Greenville District	
06-10-1 Greenville Covenant	3,451
Raleigh District	
08-46-1 Korean	8,900
08-44-1 Peace Christian	48,009
District total	<u>56,909</u>
Rocky Mount District	
Clark Street	19,057
Sanford District	
11-12-0 Chatham Hispanic	38,380
11-49-1 Pinchurst	28,093
District total	<u>66,473</u>
Wilmington District	
12-48-1 Myrtle Grove	29,437
Conference total	<u>\$ 282,245</u>

Schedule 3 - Joint Committee on Disability

Budget available for 1995	\$ 98,000
Distributions	
Clergy Support, Disability	\$ 6,000
Employer Health Insurance	101,508
Employer Life Insurance	2,808
Mileage Reimbursements	133
Other	6
Total distributions	<u>110,455</u>
Deficiency of budget over distributions	<u>\$ (12,455)</u>
Budget available for 1996	<u>\$ 98,000</u>

Schedule 4 - Annual Conference Expense

Budget available for 1995		<u>\$ 83,855</u>
Distributions		
Payroll, Lay Staff Salaries	\$ 3,000	
Employer FICA	230	
Mileage Reimbursements	1,280	
In Conference Travel and Meetings	80,704	
Speaker Honorariums	1,026	
Electronic Balloting	3,190	
Postage	61	
Printing, General	2,908	
Supplies, Office	1,416	
In-House Printing and Postage	7,023	
Miscellaneous	329	
Total distributions		<u>101,167</u>
Deficiency of budget over distributions		<u>\$ (17,312)</u>
Budget available for 1996		<u>\$ 86,332</u>

Schedule 5 - Conference Treasurer's Office Expense

Budget available for 1995		<u>\$ 400,187</u>
Distributions		
Administration		
Payroll, Lay Staff Salaries	\$ 223,065	
Employer Benefits	73,805	
Temporary Staff	7,526	
Travel Expense	21,698	
Maintenance Expense	1,026	
Miscellaneous Expense	3,885	
Postage	1,676	
Office and Printing Expense	397	
Supplies and Professional Fees	38,999	
Taxes - Other	18	
Capital Outlay and Equipment	9,636	
Interfund Purchases	14,399	
Council and Committee		
Travel	2,374	
Total distributions		<u>398,504</u>
Excess of budget over distributions		<u>\$ 1,683</u>
Budget available for 1996		<u>\$ 458,453</u>

Schedule 6 - Staff Parsonage Maintenance

Budget available for 1995		<u>\$ 30,197</u>
Distributions		
Staff Parsonage Maintenance	\$ 75	
Council and Committee	30	
Cartwright Drive	1,968	
Hillock Drive	1,879	
Northbrook Drive	3,364	
Laurel Hills Drive	6,981	
Spiney Ridge Court	2,730	
Brewster Street	5,525	
Total distributions		<u>22,552</u>
Excess of budget over distributions		<u>\$ 7,645</u>
Budget available for 1996		<u>\$ 37,524</u>

Schedule 7 - Council on Ministries Office,
Meetings and Programs

Revenues.	
Budget available for 1995	\$ 119,500
Receipts, Miscellaneous	423
Sales, Other	4
Registration Fees	2,968
	<u>\$ 122,895</u>
Distributions:	
Administration	
Maintenance Expense	249
Miscellaneous Expense	1,576
Postage	175
Office and Printing Expense	1,939
Supplies and Professional Expense	7,529
Capital Outlay and Equipment	2,424
Interfund Purchases	35,411
Communications.	
Travel Expense	1,917
Maintenance Expense	3,171
Miscellaneous Expense	4,311
News Bureau	1,719
Postage	3,719
Office and Printing Expenses	773
Supplies and Professional Fees	2,892
Program Expense	1,020
Capital Outlay and Equipment	10,444
Interfund Purchases	13,896
Council and Committee	4,218
Programs	945
District Council on Ministries	16,800
School of Missions	7,505
	<u>122,633</u>
Total distributions	
Excess of budget and revenues over distributions	\$ 262
Budget available for 1996	<u>\$ 167,030</u>

Schedule 8 - Council on Ministries, Staff Salaries

Revenues	
Budget available for 1995	\$ 705,542
Donations and Offerings	111
	<u>\$ 705,653</u>
Distributions.	
Payroll, Lay Staff Salaries	274,494
Clergy Support, Salaries	176,793
Clergy Support, Utilities	11,487
Employer FICA	20,999
Employer Pension	57,468
Employer Health Insurance	65,211
Employer Life Insurance	2,228
Workers Compensation	2,093
Temporary Staff	7,088
Car Phone Expenses	1,923
Mileage Reimbursements	28,507
In Conference Travel and Meetings	6,205
Out of Conference Travel and Meetings	3,989
Continuing Education	267
Leadership Training	192
Miscellaneous	40
	<u>658,984</u>
Total distributions	
Excess of budget and revenues over distributions	\$ 46,669
Budget available for 1996	<u>\$ 652,093</u>

Schedule 9 - Council on Ministries, Task Forces

Budget available for 1995		<u>\$ 5,565</u>
Distributions:		
Administration	\$ 6	
Hunger and Human Need	58	
Spiritual Formation	460	
Systemic Poverty	73	
Native American Ministries	<u>552</u>	
Total distributions		<u>1,149</u>
Excess of budget over distributions		<u>\$ 4,416</u>
Budget available for 1996		<u>\$ 5,908</u>

Schedule 10 - Commission on Education

Budget available for 1995		<u>\$ 46,170</u>
Distributions:		
Administration	\$ 1,849	
Council and Committee	2,854	
Youth Programs	17,783	
Educational Programs	924	
Leader Training	402	
Educator Scholarships	475	
District Christian Educator	<u>16,287</u>	
Total distributions		<u>40,574</u>
Excess of budget over distributions		<u>\$ 5,596</u>
Budget available for 1996		<u>\$ 43,822</u>

Schedule 11 - Commission on Laity

Revenues:		
Budget available for 1995	\$ 21,843	
Administration	168	
Lay Speaker Program	1,370	
Transformation 2000	<u>25,520</u>	
		<u>\$ 48,901</u>
Distributions:		
Administration	4,331	
Council and Committee	4,091	
Lay Leader	616	
UMM President and Programs	944	
Lay Speaker Program	52	
January Workshops	5,072	
Lay Person of the Year	63	
Scouting Program	194	
Leader Training	1,111	
Transformation 2000	<u>31,910</u>	
Total distributions		<u>48,384</u>
Excess of budget and revenues over distributions		<u>\$ 517</u>
Budget available for 1996		<u>\$ 20,590</u>

Schedule 12 - Commission on Evangelism

Revenues:	
Budget available for 1995	\$ 30,542
Administration	480
Programs	5,832
	<u>36,854</u>
Distributions:	
Administration	1,682
Council and Committee	9,493
Programs	22,028
Executive Officer	2,378
Ethnic Minority Evangelism	1,273
Total distributions	<u>36,854</u>
Excess of budget and revenues over distributions	<u>\$ -</u>
Budget available for 1996	<u>\$ 27,305</u>

Schedule 13 - Commission on Church and Society

Revenues:	
Budget available for 1995	\$ 35,762
Administration	20
Ecumenical Ministries Program	104
	<u>\$ 35,886</u>
Distributions	
Administration	386
Council and Committee	4,138
Events	1,343
Adult Study Tour	2,300
Yokfellow Prison Ministries	6,000
Emerging Needs	1,500
Habitat for Humanity	500
CITCA	1,000
SEJ Native American Ministries	1,000
Land Stewardship Council	1,000
Ecumenical Ministries Program	2,528
Total distributions	<u>21,695</u>
Excess of budget and revenues over distributions	<u>\$ 14,191</u>
Budget available for 1996	<u>\$ 24,619</u>

Schedule 14 - Golden Cross Fund

Budget available for 1995	\$ 26,876
Distributions:	
Administration	\$ 26,878
Total distributions	<u>26,878</u>
Deficiency of budget over distributions	<u>\$ (2)</u>
Budget available for 1996	<u>\$ 27,752</u>

Schedule 15 - Commission on Missions and Outreach Ministries

Revenues	
Budget available for 1995	\$ 239,083
Work Teams	6,466
Other	50
	<u>\$ 245,599</u>
Distributions	
Administration	7,820
Council and Committee	17,802
Programs	1,876
Church and Community	374
Volunteers in Mission	2,949
Education and Cultivation	2,518
Church Extension	2,511
SEJ Youth Conference	1,908
Promotion of Advance	59
Interpretation/Cultivation	152
Ganta Project	12,200
Rural Grants	17,600
Robeson County Church and Community	14,493
Church and Community Workers	40,232
Appropriations Church and Parsonages	12,500
Hinton Rural Life Center	4,200
EMLC	22,228
Urban Grants	8,250
Work Teams	49,003
Resort Ministry	10,840
Caswell Parish	10,000
Total distributions	<u>239,515</u>
Excess of budget and revenues over distributions	<u>\$ 6,084</u>
Budget available for 1996	<u>\$ 254,875</u>

Schedule 16 - College Sustaining Program

Budget available for 1995	\$ 640,000
Distributions:	
Methodist College	\$ 171,884
N C Wesleyan College	171,884
Louisburg College	171,884
Duke Divinity School	21,772
Greensboro College	16,615
High Point College	16,615
Bennett College	2,292
Total distributions	<u>572,946</u>
Excess of budget over distributions	<u>\$ 67,054</u>
Budget available for 1996	<u>\$ 640,000</u>

Schedule 17 - College Debt Retirement Program

Budget available for 1995	\$ 352,700
Distributions:	
Methodist College	\$ 142,086
N C Wesleyan College	94,724
Louisburg College	78,937
Total distributions	<u>315,747</u>
Excess of budget over distributions	<u>\$ 36,953</u>
Budget available for 1996	<u>\$ 352,700</u>

Schedule 18 - Board of Ordained Ministry

Revenues:	
Budget available for 1995	\$ 110,052
License for Local Pastor Study	1,171
	<u>\$ 111,223</u>
Distributions	
Administration	4,103
Council and Committee	23,338
Programs	44,141
Residences in Ordained Ministry	3,104
Pastoral Care	14,802
Testing and Counseling	6,652
License for Local Pastor Study	9,435
Continuing Education	128
Total distributions	<u>105,703</u>
Excess of budget and revenues over distributions	<u>\$ 5,520</u>
Budget available for 1996	<u>\$ 104,107</u>

Schedule 19 - Media Center

Revenues:	
Membership Receipts	\$ 5,983
Other	20
Total revenues	<u>\$ 6,003</u>
Distributions	
Media Software	4,542
Paper Purchases	183
Total distributions	<u>4,725</u>
Excess of revenues over distributions	<u>1,278</u>
Fund balance	
Beginning	<u>16,426</u>
Ending	<u>\$ 17,704</u>

Schedule 20 - Central Supplies

Revenues	
Distributions	<u>\$ 83,276</u>
Postage	
Supplies	\$ 32,090
Telephone	8,776
	<u>42,849</u>
Deficiency of revenues over distributions	<u>83,715</u>
Fund balance	(439)
Beginning	<u>6,323</u>
Ending	<u>\$ 5,884</u>
Consisting of	
Pooled Cash	(1,602)
Accounts Receivable	816
Inventory	6,670
Fund balance	<u>\$ 5,884</u>

Schedule 21 - Youth Activities

Revenues		\$	131,421
Distributions:			
Youth Activities	\$	3,806	
Youth Global Vision		9,789	
Youth Rally Day		2,322	
Youth Trail Hike		3,687	
Youth Summer Breakaway		20,567	
Youth Arts Event		4	
Youth ACS		38,781	
Youth International Work Team		15,623	
Youth Pilgrimage		38,753	
Planning Retreat		857	
Bishops Confirmation Class		62	
Youth CCYM Travel		889	
YES Ministries		1,318	
Total distributions			<u>136,458</u>
Deficiency of revenues over distributions			<u>(5,037)</u>
Fund balance:			
Beginning			<u>671</u>
Ending		\$	<u>(4,366)</u>
Consisting of Pooled Cash		(4,366)	
Fund balance		\$	<u>(4,366)</u>

Schedule 22 - Ten Dollar Club

Revenues		\$	159,460
Distributions			
Clark Street Ministries	\$	35,000	
International		25,000	
Supplies		14,958	
Miscellaneous		85	
Total distributions			<u>75,043</u>
Excess of revenues over distributions			<u>84,417</u>
Fund balance:			
Beginning			<u>14,163</u>
Ending		\$	<u>98,580</u>
Consisting of pooled cash		98,580	
Fund balance		\$	<u>98,580</u>

Schedule 23 - Board of Pensions

Revenues	
Ministers Pension Fund	\$ 47,760
Duke Endowment	492,994
Capital Gains and Losses	463,813
GBOP Receipts, Deposit Account	422,954
Dividends, United Methodist Foundation	293,811
U M Publishing House	16,247
Transfers, NC Conference Budget Receipts	2,014,710
Transfers, Other	125,000
Miscellaneous	10
Total revenues	\$ 3,877,299
Distributions:	
Clergy Support, Duke Endowment	492,725
Employer Pension, MPP	2,453
Employer Health Insurance	1,092,318
Employer Life Insurance	11,087
Past Service Liability Payment	2,174,860
GBOP Special Grants	3,333
Pension Support Fund	14,769
Mileage Reimbursements	740
Dues and Subscriptions, Other	100
Miscellaneous	1,713
Postage	300
Label Purchases	1,311
Total distributions	3,795,709
Excess of revenues over distributions	81,590
Fund balance.	
Beginning	7,326,801
Ending	\$ 7,408,391
Consisting of	
Pooled Cash	2,142,006
GBOP Deposit Account	458,492
Accounts Receivable	72,826
Investment in the Methodist Foundation, Inc	4,625,719
Investment in Superannuate Endowment	109,348
Fund balance	\$ 7,408,391

Schedule 24 - Insurance

Revenues:	
Insurance Premiums	\$ 4,860,110
Dividends, Methodist Foundation, Inc	128,644
Other	17,654
Total revenues	\$ 5,006,408
Distributions	
Payroll, Lay Staff Salaries	17,295
Employer FICA	1,323
Employer Pension	2,075
Employer Health Insurance	2,995
Employer Life Insurance	108
Workers Compensation	131
Temporary Staff	824
Benefit Management	4,409,186
Mileage Reimbursements	457
Professional Fees	41
Taxes, Other	4,289
Uncollectible Accounts	25,000
Paper Purchases	16,910
Transfers to Other Funds	125,000
Total distributions	4,605,634
Excess of revenues over distributions	400,774
Fund balance	
Beginning	2,140,590
Ending	\$ 2,541,364
Consisting of	
Pooled Cash	64,297
Investment in Methodist Foundation	2,439,942
Accounts Receivable, Insurance Premiums	163,860
Accounts Receivable, United Methodist Foundation	31,887
Accounts Receivable, Blue Cross Blue Shield	614,378
Accrued Expenses	(773,000)
Fund balance	\$ 2,541,364

Schedule 25 - Ministerial Education Fund

Revenues	
Transfers from Central Fund	\$ 445,142
Other	550
Total revenues	\$ 445,692
Distributions	
Mileage Reimbursements	172
General Church Remittances	333,856
Scholarships	111,583
Total distributions	445,611
Excess of revenues over distributions	81
Fund balance	
Beginning	19,061
Ending	\$ 19,142
Consisting of Pooled Cash	
Fund balance	\$ 19,142

Schedule 26 - Ministers' Transition Fund

Revenues:	
Conference Budget Receipts	\$ 153,843
From Ministers and Institutions	94,292
Dividends, United Methodist Foundation	348,671
Total revenues	\$ 596,806
Distributions	
Paul W Boone	39,083
Paul G Bunn	38,825
Nathan Byrd	40,100
Murry L. Dehart, Jr	41,253
Daniel M Forbes, Jr	28,224
Virgil L. Free	19,422
Henry B Grant, Jr	1,287
Riley T Hamilton	2,014
J Manly Hunter	41,617
Don Paul Lee	33,115
William Lowdermulk	41,023
Robert W Morgan	39,479
Luther M Peele, Jr.	33,120
R Dennis Racks, Jr	40,081
Wilbur C Teachey	33,061
Interest Expense for Prior Year Retirees	2,800
Professional Fees	7,420
Miscellaneous	2,681
Total distributions	484,605
Excess of revenues over distributions	112,201
Fund balance	
Beginning	4,850,162
Ending	<u>\$ 4,962,363</u>
Consisting of	
Pooled Cash	34,684
Accounts Receivable	86,426
Investment in Methodist Foundation	5,383,205
Accounts Payable	(541,952)
Fund balance	\$ 4,962,363

Schedule 27 - Board of Trustees Fund

Revenues	
Donations and Offerings	\$ 140,000
Property Sales	4,005
Dividends, United Methodist Foundation	25,541
Rental Income	192,957
Other	1,027
Transfers, NC Conference Budget Receipt	133,592
Transfers in from Other Funds	145,192
Total revenues	\$ 642,314
Distributions	
Depreciation Expense	172,998
Insurance	4,185
Leasing Expense	2,064
Utilities, Electric	61,155
Property and Real Estate Taxes	34,525
Building Maintenance	30,193
Church Property Maintenance	350
Grounds Maintenance	10,151
Janitorial Services	28,614
Maintenance Agreements	8,925
Truck Maintenance	435
Dues and Subscriptions	100
Professional Fees	498
Supplies	6,937
Office Equipment	2,946
Transfer to Other Funds	96,893
Total distributions	460,969
Excess of revenues over distributions	181,345
Fund balance	
Beginning	3,101,448
Ending	<u>\$ 3,282,793</u>
Consisting of	
Pooled Cash	200,851
Accounts Receivable, United Methodist Foundation	6,616
Accounts Receivable, Other	17,538
Investments	501,976
Property and Equipment, net	2,007,932
Other Assets	547,880
Fund balance	\$ 3,282,793

Schedule 28 - Camping Fund Revenues	Camp		Chestnut Ridge	Camp		Camp Kerr Lake	Other Funds	Camp Property	Total
	Don Lee			Rockfish					
Donations and Offerings	\$ 15,799	\$ 723	\$ 12,873	\$ -	\$ -	\$ -	\$ 910	\$ -	\$ 30,305
Donations, Property	4,200	-	-	-	-	-	-	-	4,200
Equipment Sales	1,990	-	-	-	-	-	-	-	1,990
Grant Receipts	1,000	-	-	-	-	-	-	-	1,000
Dividends, United Methodist	-	-	-	-	-	-	25,506	-	25,506
Capital Gains and Losses	-	-	-	-	-	-	22,672	-	22,672
Milk Fund Receipts	763	480	-	175	-	-	-	-	1,418
General Receipts	-	-	-	-	-	-	528	-	528
Sales	15,049	28,131	5,646	-	-	-	-	-	48,826
Registration Fees	514,490	172,529	152,919	16,384	-	-	-	-	856,322
Transfers, Conference Budget	113,539	95,248	96,052	8,111	-	-	-	-	312,950
Transfers, Other Funds	-	-	30,992	964	-	-	238,764	55,923	326,643
Total revenues	666,830	297,111	298,657	25,459	-	-	288,380	55,923	1,632,360
Distributions									
Payroll, Lay Staff Salaries	-	39,196	30,140	3,094	-	-	-	-	72,430
Payroll, Camp Staff	236,721	87,273	92,132	5,834	-	-	-	-	421,960
Energy Support, Salaries	36,172	-	-	-	-	-	-	-	36,172
Employer FICA	20,876	9,675	9,354	683	-	-	-	-	40,588
Employer Pension	9,123	5,720	3,617	-	-	-	-	-	18,460
Employer Health Insurance	14,973	9,982	4,991	-	-	-	-	-	29,946
Employer Life Insurance	510	330	180	-	-	-	-	-	1,020
Workers' Compensation	11,188	5,129	4,668	386	-	-	-	-	21,371
Foreign Staff/Exchange Students	35	-	2,974	-	-	-	-	-	3,009
Allowances	775	755	-	-	-	-	-	-	1,530
Car Phone Expenses	749	216	443	-	-	-	-	-	1,408
Mileage Reimbursements	-	37	-	-	-	-	-	-	37
In Conference Travel and Meetings	570	209	3,771	-	-	-	-	-	779
Continuing Education	60	1,030	3,771	-	-	-	-	-	4,861
Staff Recruitment	1,142	5,343	116	-	-	-	-	-	6,601
Depreciation Expense	-	-	-	-	-	-	69,660	38,072	107,732
Insurance	17,761	16,651	16,146	6,852	-	-	-	-	57,410
Utilities, Electric	47,426	23,583	17,641	3,404	-	-	-	-	92,054
Building Maintenance	20,111	4,128	7,672	815	-	-	-	-	32,726
Equipment Maintenance	5,935	7,587	1,680	410	-	-	-	-	15,612
Grounds Maintenance	1,111	296	1,002	-	-	-	-	-	2,409
Maintenance Agreements	1,328	5,354	710	-	-	-	-	-	7,392
Truck Maintenance	2,796	2,636	3,181	23	-	-	-	-	8,636
Waterfront Maintenance	8,703	63	539	58	-	-	-	-	9,363

Schedule 28 - Camping Fund (Continued)	Camp					Camp Property	Total
	Camp Don Lee	Chestnut Ridge	Camp Rockfish	Camp Kerr Lake	Other Funds		
Dues and Subscriptions	\$ 2,828	\$ 639	\$ 1,502	\$ -	\$ -	\$ -	\$ 4,969
Miscellaneous	162	1,489	992	-	-	-	2,643
Postage	3,426	1,961	1,348	23	-	-	6,758
Printing	5,765	4,282	4,307	-	-	-	14,354
Professional Fees, Architect	-	-	176	-	-	-	176
Supplies	27,961	5,275	8,368	2,443	-	-	44,047
Telephone	11,236	2,242	3,189	926	-	-	17,593
Camper Insurance	-	-	-	-	(376)	-	(376)
Camperships	950	555	453	-	1,658	-	3,616
Food	141,595	34,604	20,580	-	-	-	196,779
Horses	-	3,843	-	-	-	-	3,843
L.L.T.	934	-	-	-	-	-	934
Promotions	32	-	-	-	-	-	32
Supplies, Program	30,548	1,561	8,891	-	-	-	41,000
Advance Specials	1,825	-	-	-	-	-	1,825
Inventory Purchases	37,243	7,840	3,625	-	-	-	48,708
Interfund Purchases	207	139	1,475	217	-	-	2,038
Transfer to Other Funds	36,349	6,230	13,345	-	17,572	-	73,496
Total distributions	739,126	295,853	269,208	25,168	88,514	38,072	1,455,941
Excess (deficiency) of revenues over expense and distributions	\$ (72,296)	\$ 1,258	\$ 29,449	\$ 291	\$ 199,866	\$ 17,851	\$ 176,419
Fund balance:							
Beginning							\$ 2,450,875
Ending							<u>\$ 2,627,294</u>
Consisting of							
Cash							\$ 43,135
Pooled cash							(86,836)
Investments							500,900
Accounts receivable							6,893
Property and equipment							2,157,071
Other assets							8,526
Accounts payable							(2,395)
Fund balance							<u><u>\$ 2,627,294</u></u>

Schedule 29 - Contingency Reserve

Revenues:	
Interest on Checking	\$ 57,599
Interest on Certificates of Deposit	74,920
Interest on United Methodist Foundation	353,458
Interest on Church Loans	33,919
Net Reclaim Last Year	302,697
Other Receipts	247
Post Audit Receipts	11,343
	<u>834,183</u>
Expense	
Interest Paid	<u>4,784</u>
Distributions	
Modified Cash Basis Adjustment	3,192
1995 Budget Supplements	85,360
1995 Non-Budget Supplements	20,700
1996 Budget Supplements	394,434
Audit Adjustments	(31,682)
	<u>472,004</u>
Increase in Net Assets	357,395
Net Assets at Beginning of Year, Excluding Gains	<u>(67,837)</u>
Net Assets at End of Year, Excluding Gains	289,558
Cumulative United Methodist Foundation Realized Gains	<u>795,345</u>
Net Assets at End of Year, Including Gains	<u>\$ 1,084,903</u>

UM FOUNDATION, INC. FINANCIAL REPORT CONTENTS

INDEPENDENT AUDITOR'S REPORT	436
FINANCIAL STATEMENTS	
Statements of net assets	437
Statements of operations	438
Statements of changes in net assets	438
Notes to financial statements	439-440



McGLADREY & PULLEN, LLP
Certified Public Accountants and Consultants

INDEPENDENT AUDITOR'S REPORT

To the Unitholders and the Board of Directors
of the United Methodist Foundation, Inc
Raleigh, North Carolina

We have audited the accompanying statements of net assets of the United Methodist Foundation, Inc as of December 31, 1995 and 1994, and the related statements of operations and changes in net assets for the years then ended. These financial statements are the responsibility of the Foundation's management. Our responsibility is to express an opinion on these financial statements based on our audits.

We conducted our audits in accordance with generally accepted auditing standards. Those standards require that we plan and perform the audit to obtain reasonable assurance about whether the financial statements are free of material misstatement. An audit includes examining, on a test basis, evidence supporting the amounts and disclosures in the financial statements. An audit also includes assessing the accounting principles used and significant estimates made by management, as well as evaluating the overall financial statement presentation. We believe that our audits provide a reasonable basis for our opinion.

In our opinion, the financial statements referred to above present fairly, in all material respects, the net assets of United Methodist Foundation, Inc as of December 31, 1995 and 1994, and the results of its operations for the years then ended, in conformity with generally accepted accounting principles.

Raleigh, North Carolina
February 2, 1996

McGladrey & Pullen, LLP

STATEMENTS OF NET ASSETS

December 31, 1995 and 1994

ASSETS	Identified Cost		1995	1994
	1995	1994		
Investments.				
Fixed income securities	\$ 12,320,226	\$ 12,203,546	\$ 12,921,968	\$ 11,940,278
Common stocks	17,864,262	15,887,403	21,805,266	17,367,993
Short-term investments	3,486,425	4,077,884	3,486,425	4,077,884
Other assets	357,712	305,682	357,712	305,682
Real estate mortgages	5,922,517	5,523,013	5,922,517	5,523,013
	<u>\$ 39,951,142</u>	<u>\$ 37,997,528</u>	44,493,888	39,214,850
Cash, unitholders			11,676	241,680
Cash, restricted			1,630	802
Cash, unrestricted			12,528	5,270
Short-term investments			444,014	319,816
Due from unitholders			10,336	10,747
Accounts receivable			965,663	375,964
Accrued interest and dividends			319,462	393,710
Land and building, restricted (Note 3)			-	78,393
Investments, restricted (Note 3)			324,999	322,395
Cash surrender value, restricted (Note 3)			66,332	64,075
Mortgage loan receivable, restricted (Note 3)			58,432	-
			<u>46,708,960</u>	<u>41,027,702</u>
LIABILITIES				
Accounts payable			515,659	484,223
Dividends payable			484,399	495,096
Due to unitholders			515,959	404,815
Accounts payable, restricted			1,350	695
Annuities payable, restricted			200,048	211,449
			<u>1,717,415</u>	<u>1,596,278</u>
NET ASSETS			<u>\$ 44,991,545</u>	<u>\$ 39,431,424</u>
Represented by				
Fund balances of unitholders				
Units at cost, outstanding				
22,023,974 units (22,243,612 in 1994)			\$ 34,406,237	\$ 34,031,958
Capital gains reserved			5,741,533	3,923,353
Unrealized appreciation of investments			4,542,746	1,217,322
			<u>44,690,516</u>	<u>39,172,633</u>
Fund balance, unrestricted			12,528	5,270
Fund balances, restricted (Note 3)			288,501	253,521
			<u>\$ 44,991,545</u>	<u>\$ 39,431,424</u>

See Notes to Financial Statements

STATEMENTS OF OPERATIONS

Years Ended December 31, 1995 and 1994

	1995	1994
Investment income		
Income		
Interest	\$ 1,640,953	\$ 1,517,155
Dividends	609,670	567,974
	<u>2,250,623</u>	<u>2,085,129</u>
Expenses		
Investment fees	139,908	131,541
Mortgage servicing fees	13,618	11,951
Investment administrative expenses	8,707	8,581
Administrative office	135,377	119,321
	<u>297,610</u>	<u>271,394</u>
Net investment income	<u>1,953,013</u>	<u>1,813,735</u>
Unrestricted income	<u>7,258</u>	<u>1,039</u>
Restricted income		
Income		
Interest and dividends	5,026	-
Life insurance contributions	2,734	5,642
Annuity receipts	60,622	60,622
Realized and unrealized loss	(9,339)	-
Actuarial gain	13,658	8,088
Donations, property	30,577	78,500
Rent	2,010	402
	<u>105,288</u>	<u>153,254</u>
Expenses		
Life insurance premiums	2,734	3,166
Annuity distributions	66,238	60,622
Other	1,336	402
	<u>70,308</u>	<u>64,190</u>
Net restricted income	<u>34,980</u>	<u>89,064</u>
Realized and unrealized gain on investments		
Realized gain from securities transactions (excluding short-term securities)		
Proceeds from sales	22,359,293	18,216,643
Cost of securities sold	19,893,078	16,247,914
Net realized gain	<u>2,466,215</u>	<u>1,968,729</u>
Unrealized appreciation of investments		
Beginning	1,217,322	4,749,495
Ending	4,542,746	1,217,322
Change during period	<u>3,325,424</u>	<u>(3,532,173)</u>
Net realized and unrealized gain (loss) on investments	5,791,639	(1,563,444)
Net increase in net assets resulting from operations	<u>\$ 7,786,890</u>	<u>\$ 340,394</u>

See Notes to Financial Statements

STATEMENTS OF NET ASSET CHANGES

Years Ended December 31, 1995 and 1994

	1995	1994
From investment activities		
Net investment income	\$ 1,953,013	\$ 1,813,735
Dividends paid	1,953,013	1,813,735
	-	-
Net realized gain from security transactions	2,466,215	1,968,729
Increase (decrease) in unrealized appreciation of investments	3,325,424	(3,532,173)
Net income from restricted assets	34,980	89,064
Net income from unrestricted assets	7,258	1,039
Increase (decrease) in net assets derived from investment activities	<u>5,833,877</u>	<u>(1,473,341)</u>
From unit transactions (exclusive of amounts allocated to investment income)		
Net asset value of 885,498 and 828,812 units issued, respectively, to unitholders on reinvestment of dividends	1,653,360	1,492,572
Net asset value of 1,010,731 and 2,420,581 new units issued, respectively	1,897,385	4,378,888
Payment for redemption of 2,115,867 and 2,612,700 units, respectively	(3,824,501)	(4,746,877)
Increase (decrease) in net assets from unit transactions, representing net decrease of 219,638 units and addition of 636,693 units, respectively	(273,756)	1,124,583
Net increase (decrease) in net assets	5,560,121	(348,758)
Net assets, beginning	39,431,424	39,780,182
Net assets, ending	<u>\$ 44,991,545</u>	<u>\$ 39,431,424</u>

See Notes to Financial Statements

NOTES TO FINANCIAL STATEMENTS

Note 1. Nature of Operations and Significant Accounting Policies

Nature of operations United Methodist Foundation, Inc was established in 1955 by the North Carolina Conference of The United Methodist Church to provide a management-investment pool for long-term and permanent funds of the North Carolina Conference and of local churches, institutions, and ministries of the Church and to encourage and receive planned gifts in support of local churches, institutions, and special ministries of The United Methodist Church and to assist donors in placing their gifts

A summary of the Foundation's significant accounting policies follows

Valuation of securities Investments in fixed income securities and common stocks are stated at market value, based on closing prices reported on National Securities Exchanges on December 31, or at the last bid price, for over-the-counter securities. Short-term investments are stated at market value. Investments in real estate mortgages are stated at the lower of aggregate cost or market.

Estimates The preparation of financial statements in conformity with generally accepted accounting principles requires management to make estimates and assumptions that affect the reported amounts of assets and liabilities and disclosure of contingent assets and liabilities at the date of the financial statements and the reported amounts of revenues and expenses during the reporting period. Actual results could differ from those estimates.

General The Foundation follows the accounting practice of "equalization" whereby undistributed investment income per unit is unaffected by sales or redemptions of units.

Security transactions are accounted for on the trade date. Dividend income is recorded on the ex-dividend date.

Realized gains and losses from security transactions are reported on the first-in, first-out basis.

Note 2. Securities Transactions

Purchases and sales of investment securities for the year ended December 31, 1995 and 1994 were as follows:

	1995	1994
Cost of purchases		
Short-term investments	\$ 22,630,299	\$ 24,127,524
Other securities	21,986,617	18,910,276
	<u>\$ 44,616,916</u>	<u>\$ 43,037,800</u>
Proceeds from sale		
Short-term investments	\$ 23,221,619	21,455,934
Other securities	22,359,293	18,216,643
	<u>\$ 45,580,912</u>	<u>\$ 39,672,577</u>

Note 3. Restricted Assets and Obligations

During 1990, the Foundation established a separate Annuity fund to record the investment of funds upon which certain restrictions have been placed. In connection with these investments, the Foundation purchased three annuity contracts and established an annuity payable representing the present value of the payments to the annuitants over their remaining life expectancies.

The Foundation also established during 1990 a separate Cash Surrender Value fund for 16 life insurance policies which place certain restrictions on the use of the proceeds at the death of the donor. Three additional policies were recorded during 1991 and five additional policies were recorded during 1992.

In 1994, the Foundation established a separate Real Estate fund for a donation of an apartment dwelling in an irrevocable charitable remainder trust. Net income from the fund is to be paid to the trust recipient until death of the recipient occurs.

Since the earnings on these investments are not available to all unitholders, they have been accounted for as restricted assets, liabilities and fund balance.

Note 4. Net Asset Value Per Outstanding Unit

The net asset value per outstanding unit was \$2.03 at December 31, 1995 and \$1.76 at December 31, 1994.

Note 5. Income Taxes

The Foundation is exempt from income taxes under Section 501(c)(3) of the Internal Revenue Code of 1986.

Note 6. Credit Risk

The Foundation places its cash with a high quality financial institution. At times, such cash is in excess of the FDIC insurance limit.

Note 7. Donated Services

The United Methodist Foundation, Inc. receives accounting services from the North Carolina Conference, Southeastern Jurisdiction, of the United Methodist Church. Because of the difficulty in placing a value on such services, no contribution revenue or related expense has been recorded.

Note 8. Fair Value of Financial Instruments

The fair value for all real estate mortgage loans has been estimated by discounting the projected cash flows at December 31, 1995 and 1994 using the current rate at which similar loans would be made to borrowers with similar credit ratings. The fair value of such loans approximates the carrying value.

**STATEMENT of INVESTMENT
POLICY, OBJECTIVES, and GUIDELINES
UNITED METHODIST FOUNDATION, INCORPORATED**

SCOPE OF THIS INVESTMENT POLICY

This statement of investment policy reflects the investment policy, objectives and constraints of United Methodist Foundation, Incorporated and is set forth in order to:

1. Define and assign the responsibilities of all involved parties.
2. Establish a clear understanding for involved parties of the investment goals and objectives for Foundation assets.
3. Offer guidance and limitations to the primary Investment Managers regarding the investment of Foundation assets.
4. Establish a basis for evaluating investment results.
5. Comply with fiduciary, prudence and due diligence requirements that experienced investment professionals would expect.
6. Establish the relevant investment horizon for which Foundation assets will be managed.

RESPONSIBILITIES OF THE INVESTMENT COMMITTEE

The responsibilities of the Investment Committee shall include the fiduciary care of the Foundation's funds consistent with the guidelines for investments as found in the 1992 Book of Discipline, Paragraph 906.6 and the Statement of Investment Policy, Objectives and Guidelines. The specific responsibilities of the Investment Committee relating to the investment management of Foundation assets include:

1. Projecting the Foundation's financial needs, including estimates of expected net cash flow and communicating such needs to the Investment Manager Consultant on a timely basis.
2. Determining the Foundation's risk tolerance and investment time horizon and communicating these to the appropriate parties.
3. Establishing reasonable and consistent investment objectives, policies and guidelines which will direct the investment of the Foundation's assets.
4. Prudently and diligently selecting qualified investment management.
5. Regularly evaluating the performance of advisors to assure adherence to policy guidelines and monitoring investment objective progress.
6. Developing and enacting proper control procedures: For example, replacing advisors due to fundamental change in investment management process or failure to comply with established guidelines.

DELEGATION OF RESPONSIBILITIES

The Investment Committee of United Methodist Foundation is responsible for directing and monitoring the investment management of assets. As such, the Investment Committee is authorized to delegate certain responsibilities to professional experts in various fields. These include, but are not limited to:

1. *Investment Management Consultant.* The Investment Management Consultant's role is that of a non-discretionary advisor. The Consultant may assist in establishing investment policy, objectives, and guidelines; selecting investment managers; periodically reviewing such managers; measuring and evaluating investment performance and informing the Investment Committee regarding any qualitative change to investment management organizations. Examples include changes in portfolio management personnel, ownership structure, investment philosophy, etc.
2. *Investment Managers.* The Investment Managers have discretion to purchase, sell, or hold the specific securities that will be used to meet the Foundation's investment objectives.
3. *Custodian.* The Custodian will physically (or through agreement with a sub-custodian) maintain possession of securities owned by the Foundation, collect dividend and interest payments, redeem maturing securities, and effect receipt and delivery following purchases and sales. The Custodian may also perform regular accounting of all assets owned, purchased, or sold, as well as movement of assets

into and out of the accounts.

INVESTMENT OBJECTIVES

General Objectives:

1. Preservation of Capital - Consistent with their respective investment styles and philosophies, investment managers should make reasonable efforts to preserve capital, understanding that losses may occur with individual securities.
2. Risk Aversion - Understanding that risk is present in all types of securities and investment styles, the Foundation recognizes that some risk is necessary to produce long-term investment results that are sufficient to meet the Foundation's objectives. However, the advisors are expected to make reasonable efforts to control risk, and will be evaluated regularly to ensure that the risk assumed is commensurate with the given investment style and objectives.
3. Adherence to Investment Discipline - Advisors are expected to adhere to the investment management styles for which they were hired. Advisors will be evaluated regularly for adherence to investment discipline.

PRIMARY OBJECTIVE

The primary objective in the investment management of Foundation assets shall be:

- Growth and Income - Within the social principles and investment guidelines of The United Methodist Church, to maximize a balanced return of current income and growth of principal through a portfolio diversified between stock, fixed income, mortgages and cash equivalent investments

INVESTMENT GUIDELINES

Allowable Assets:

Cash Equivalents

- Treasury Bills
- Money Market Funds

Fixed Income Securities

- U.S. Government and Agency Securities
- Corporate Bonds and Notes
- Mortgage Backed Bonds
- Preferred Stock
- Principal Real Estate Loans
- 10% maximum in any one Corporate Bond

Equity Securities

- Common Stocks
- 5% maximum in any one stock
- Convertible Notes and Bonds
- Convertible Preferred Stocks
- American Depository Receipts (ADRs) of Non-U.S. Companies
- Stocks of Non-U.S. Companies (Ordinary Shares)
- 25% Maximum in any one sector

Prohibited Assets:

Prohibited investments include, but are not limited to the following:

- Commodities and Futures Contracts
- Options

Prohibited Transactions:

Prohibited transactions include, but are not limited to the following:

- Short Selling
- Margin Transactions

All investments are to be made in accordance with the "Statement of Investment Guidelines" by The Investment Committee of the General Council on Finance and Administration (copy attached).

ASSET ALLOCATION GUIDELINES

Investment management of the assets of the aggregate Foundation shall be in accordance with the following asset allocation guidelines:

Aggregate Asset Allocation Guidelines (at market value):

<u>Asset Class</u>	<u>Allocation</u>
Cash & Equivalents	5% of total fund
Investable Assets:	
Equities	60%
Fixed Income	40%

Equity Asset Allocation Guidelines:

<u>Style</u>	<u>Allocation</u>
Large Capital Growth	30%
Large Capital Value	40%
Small Capital Equity	15%
International	15%

Fixed Income Allocation Guidelines:

<u>Style</u>	<u>Allocation</u>
Mortgages	40%
LB Govt/corp.Intermediate	60%

(Note: As mortgages mature or are paid out, the assets will be placed in intermediate term fixed income securities.)

SPECIFIC INVESTMENT GOALS

Over the investment time horizon established in this statement (5 years), it is the goal of the aggregate Foundation to achieve a minimum total return of 6% per year net after expenses.

The investment goals above are the objectives of the aggregate Foundation and are not meant to be imposed on each investment account (if more than one account is used) or individual Investment Managers. The goal of the Investment Management Consultant, over the investment horizon, shall be to select Investment Managers who are expected to:

1. Meet or exceed the market index, or blended market index, shown below for each manager:

<u>Manager</u>	<u>Market Index</u>
Large Capital Value	S&P 500/Russell 1000 Value
Large Capital Growth	Russell 1000 Growth
Small Capital Growth	Russell 2000 Growth
International	EAFE GDP
Fixed Income	LB Govt/Corp Intermediate

2. Display an overall level of risk in the portfolio which is consistent with the risk associated with the benchmark specified above. Risk will be measured by the standard deviation of quarterly returns.

INVESTMENT TIME HORIZON

The investment time horizon for the Foundation is 5 years.

CAPITAL MARKETS ASSUMPTIONS

The following capital markets returns are based upon historical data (1926-1994) and have been used to determine the specific investment goals above:

<u>Asset Class</u>	<u>Annualized Return</u>
Small Cap Stocks	12.2%
Large Cap Stocks (S&P 500)	10.2%
Intermediate Govt Bonds	5.1%
90 Day T-Bills	3.7%
Expected CPI	3.1%

INVESTMENT MANAGER PERFORMANCE REVIEW AND EVALUATION

Performance reports generated by the Investment Management Consultant shall be compiled at least quarterly and communicated to the Investment Committee for review. The investment performance of total portfolios, as well as asset class components, will be measured against commonly accepted performance benchmarks. Consideration shall

be given to the extent to which the investment results are consistent with the overall investment objectives, goals, and guidelines as set forth in this statement. The Investment Committee intends to evaluate the portfolios over at least a three year period, but reserves the right to terminate investment managers for any reason including the following:

1. Investment performance which is significantly less than anticipated given the discipline employed and the risk parameters established, or unacceptable justification of poor results.
2. Significant qualitative changes to the investment management organization including: personnel, strategy, research capabilities, organizational and business matters, and other qualitative factors that may impact their ability to achieve the desired investment results.

INVESTMENT POLICY REVIEW

To assure continued relevance of the guidelines, objectives, financial status and capital markets expectations as established in this statement of investment policy, the Investment Committee plans to review investment policy at least annually.

Adopted:

Investment Committee - 09/10/96

Board of Directors - 09/11/96

BOARD OF MISSIONS, INC. FINANCIAL REPORT CONTENTS

INDEPENDENT AUDITOR'S REPORT	445
FINANCIAL STATEMENTS	
Balance sheets	446
Statements of revenues, expenses or distributions and net assets	446
Statements of cash flows	447
Notes to financial statements	448-449



McGLADREY & PULLEN, LLP
Certified Public Accountants and Consultants

INDEPENDENT AUDITOR'S REPORT

To the Board of Trustees
Board of Missions, Inc
Raleigh, North Carolina

We have audited the accompanying balance sheets of the Board of Missions, Inc., as of December 31, 1995 and 1994, and the related statements of revenues, expenses or distributions and net assets and cash flows for the years then ended. These financial statements are the responsibility of the Board's management. Our responsibility is to express an opinion on these financial statements based on our audits.

We conducted our audits in accordance with generally accepted auditing standards. Those standards require that we plan and perform the audit to obtain reasonable assurance about whether the financial statements are free of material misstatement. An audit includes examining, on a test basis, evidence supporting the amounts and disclosures in the financial statements. An audit also includes assessing the accounting principles used and significant estimates made by management, as well as evaluating the overall financial statement presentation. We believe that our audits provide a reasonable basis for our opinion.

In our opinion, the financial statements referred to above present fairly, in all material respects, the financial position of the Board of Missions, Inc., as of December 31, 1995 and 1994, and the revenues, expenses or distributions and net assets and cash flows for the years then ended, in conformity with generally accepted accounting principles.

McGladrey & Pullen, LLP

Raleigh, North Carolina
May 15, 1996

BALANCE SHEETS

December 31, 1995 and 1994

ASSETS	1995	1994
Cash	\$ 230,265	\$ 501,191
Accounts receivable, United Methodist Foundation, Inc	4,444	9,016
Notes receivable	330,000	-
Interest receivable, less allowance for doubtful interest receipts 1995 \$25,500, 1994 \$15,200	32,870	30,025
Mortgage loans receivable, less allowance for doubtful loans 1995 \$215,000, 1994 \$150,000	2,918,087	2,229,151
Investments (Note 3)	358,450	713,366
Property (Note 4)	1,279,164	1,300,934
	<u>\$ 5,153,280</u>	<u>\$ 4,783,683</u>
LIABILITIES AND NET ASSETS		
Accounts payable	\$ 9	\$ 9
Accrued interest payable	673	3,697
Due to the North Carolina Conference, Southeastern Jurisdiction, of the United Methodist Church	121,444	86,183
Notes payable (Note 5)	16,812	92,418
	<u>138,938</u>	<u>182,307</u>
Commitments (Note 7)		
Net assets, unrestricted	5,014,342	4,601,376
	<u>\$ 5,153,280</u>	<u>\$ 4,783,683</u>

See Notes to Financial Statements

STATEMENTS OF REVENUES, EXPENSES OR DISTRIBUTIONS AND FUND BALANCE

Years Ended December 31, 1995 and 1994

	1995	1994
Changes in unrestricted net assets		
Revenues		
Interest, church loans	\$ 189,949	\$ 164,222
Interest, other	10,087	11,944
Sale of land	383,509	-
Investment income, United Methodist Foundation, Inc	40,511	41,323
Ten Dollar Club Grant	-	17,500
Other	17,420	10,600
	<u>641,476</u>	<u>245,589</u>
Expenses or distributions		
Grants to churches	-	35,000
Salary, benefits and related expenses	128,724	92,956
Legal and accounting	3,600	3,500
Interest expense	4,369	15,070
Depreciation	2,130	2,130
Bad debt expense	75,300	74,800
Write-down of investments	-	3,422
Other	14,387	8,631
	<u>228,510</u>	<u>235,509</u>
Change in net assets	412,966	10,080
Net assets		
Beginning	4,601,376	4,591,296
Ending	<u>\$ 5,014,342</u>	<u>\$ 4,601,376</u>

See Notes to Financial Statements

STATEMENTS OF CASH FLOWS

Years Ended December 31, 1995 and 1994

	1995	1994
Cash Flows From Operating Activities		
Change in net assets	\$ 412,966	\$ 10,080
Adjustments to reconcile change in net assets to net cash provided by operating activities		
Depreciation	2,130	2,130
Provision for uncollectible accounts	75,300	74,800
Gain on sale of land	(383,509)	-
Write-down (up) of investments	(3,422)	3,422
Changes in assets and liabilities		
(Increase) decrease in		
Accounts receivable	4,572	309
Interest receivable	(13,145)	(3,443)
Increase (decrease) in		
Due to North Carolina Conference	35,261	(9,957)
Accrued interest payable	(3,024)	(4,046)
Net cash provided by operating activities	<u>127,129</u>	<u>73,295</u>
Cash Flows From Investing Activities		
Sale of land	73,150	-
Mortgage loans originated	(1,196,500)	(618,122)
Principal payments on mortgage loans	442,563	794,372
Investment in the United Methodist Foundation	(41,662)	(241,633)
Withdrawal from the United Methodist Foundation	400,000	350,000
Net cash provided by (used in) investing activities	<u>(322,449)</u>	<u>284,617</u>
Cash Flows From Financing Activities		
Payments under line of credit	-	(183,000)
Payments on note payable	(75,606)	(75,562)
Net cash used in financing activities	<u>(75,606)</u>	<u>(258,562)</u>
Net increase (decrease) in cash	<u>(270,926)</u>	<u>99,350</u>
Cash		
Beginning	501,191	401,841
Ending	<u>\$ 230,265</u>	<u>\$ 501,191</u>
Supplemental Disclosures of Cash Flow Information		
Cash payments for interest	\$ 7,393	\$ 19,117
Supplemental Schedule of Noncash Investing Activities		
Notes receivable for sale of land	330,000	-
See Notes to Financial Statements		

NOTES TO FINANCIAL STATEMENTS

Note 1. Nature of Operations and Significant Accounting Policies

Nature of operations The Board of Missions, Inc. was established primarily to encourage the construction of new churches and the remodeling and repairing of existing facilities by providing financial assistance to churches established in eastern North Carolina. All loans are collateralized by a first deed of trust on the Church property.

A summary of the Board's significant accounting policies follows:

Estimates In preparing its financial statements, management is required to make estimates and assumptions that affect the reported amounts of assets and liabilities as of the date of the balance sheet and statement of revenue, expense or distribution and changes in net assets for the period. Actual results could differ from those estimates.

Cash The Board places its cash with high quality financial institutions. At times this cash is in excess of the FDIC limit.

Investments Investments are represented in the financial statements in the aggregate at the lower of cost or fair market value. Gains are recognized when securities are sold and losses are recognized either when securities are sold or the aggregate cost exceeds aggregate fair market value. The cost of securities sold is determined on a specific-identification basis.

Property Property is capitalized at cost or at fair market value as of the date acquired when received by gift. Depreciation of buildings is computed using the straight-line method over the assets' estimated useful lives.

Note 2. Fair Value of Financial Instruments

The fair value for all mortgage loans and notes receivable has been estimated by discounting the projected cash flows at December 31, 1995 and 1994 using the current rates at which similar loans would be made to borrowers with similar credit ratings. The fair value of such mortgage loans and notes receivable approximates their carrying values.

Note 3. Investments

All investments are deposited with the United Methodist Foundation, Inc. Cost and market values as of December 31, 1995 and 1994 were as follows:

	1995	1994
Cost	\$ 358,450	\$ 713,366
Market value	409,961	713,366

During the year ended December 31, 1994, investments were written down to market and the resulting charge to the statement of revenues, expenses or distributions amounted to \$3,422.

The Board of Missions investment in the United Methodist Foundation, Inc. represents approximately 1 percent of the equity of the Foundation. The Foundation's net assets were approximately \$45,000,000 at December 31, 1995 and consisted primarily of common stocks, fixed income securities and real estate mortgage loans.

Note 4. Property

A summary of property is as follows:

	1995	1994
Undeveloped land	\$ 862,695	\$ 882,335
Land	340,845	340,845
Buildings	85,210	85,210
	<u>1,288,750</u>	<u>1,308,390</u>
Less accumulated depreciation	9,586	7,456
	<u>\$ 1,279,164</u>	<u>\$ 1,300,934</u>

Note 5. Notes Payable

Line of credit During 1991, the Board of Missions entered into a one-year financing agreement with a bank to borrow up to \$1,000,000, subject to review and renewal annually. The agreement was renewed in 1993. The agreement was modified and renewed during 1994 to borrow up to \$500,000. This agreement is collateralized by deeds of trust on certain real property located in eastern North Carolina and by various loans receivable.

These funds are to be utilized by the Board of Missions for the specific purposes of granting loans to churches for building programs and acquiring undeveloped land for future church sites. The bank must approve the use of the loan proceeds which the Board distributes.

At December 31, 1995 and 1994, there were no balances outstanding under this line of credit.

Note payable In addition, in 1991 the Board issued a note payable with a face amount of \$350,000, collateralized by property in the Fayetteville district with a carrying value of \$416,469 at December 31, 1995. The note is due in six annual installments plus interest at the rate of 8% per annum.

At December 31, 1995 and 1994, the unpaid balance on the note payable was \$16,812 and \$92,418, respectively. The aggregate maturity during 1996 is \$16,812.

Because the borrowing rates currently available to the Board approximate the terms and average maturities of the existing debt of the Board, the fair value of the note payable is assumed to be its carrying value.

Note 6. Donated Services

The Board of Missions receives all management and administrative services from the North Carolina Conference, Southeastern Jurisdiction, of the United Methodist Church. Because of the difficulty in placing a value on such services, no contribution revenue or related expense has been recorded.

Note 7. Commitments

As of December 31, 1995, the Board of Missions had approved approximately \$970,000 in new loans to churches which had not been disbursed.

Note 8. Future Reporting Requirement

The Financial Accounting Standards Board has issued SFAS No. 124, *Accounting for Certain Investments Held by Not-For-Profit Organizations*, which the Board has not been required to adopt as of December 31, 1995. The statement, which will be in effect for the Board's fiscal year beginning January 1, 1996, will require that the Board report any investment in equity securities with readily determinable fair values and all investments in debt securities at fair value, with unrealized gains and losses included in the statement of revenues, expenses or distributions and net assets. In addition, the statement will require certain other disclosures, including the return on those investments. The statement can be adopted by either restating all prior year statements presented or by recognizing the cumulative effect of the change in the year of adoption. The statement will require fair value reporting for the Board's portfolio debt or equity securities with readily determinable fair values.

DURHAM DISTRICT - Membership and Finance

Church Control Number	Church Location Number	Church Name	Pastor's Name	39 Fund on Projects UM/F	30 Value of Church Land Buildings & Equipment	31 Furnishings	32 Value of other assets (cash, securities, other property, etc.)	33 Indebtedness on line 30 & 32 at end of year	34 Other indebtedness (current expenses, etc.)	35 World Service & Conference Benevolences	36 Ministerial Education Fund	37 Black College Fund	38 Africa University Fund	38 Mission Indivisus Fund	40B General Advance Specials	40A World Service Special Gifts	41 Youth Service Fund	42A Human Relations Day	42B Peace Week of Sharing	42C Page With Justice Sunday	42D Labor American Awareness	42E World Communion	42F United Methodist Student Day	43 Total General Church Offerings	43B Joint for Tomorrow	43C Conference Advance Specials	44 Ten Dollar Club	45 Youth Education	46 Youth & Welfare Agencies	47 Sister's Preaddress	48 Other Benevolences paid Directly by Local Church	49 Interdenominational Cooperation Fund	50 General Administration Fund	51 Jurisdictional Administration Fund					
2000	Durham District																																						
63	2010	Morrisville - Trinity																																					
			G. Ronald Peltier	187	650000	170000	7000																																
64	2013	Trinity																																					
			G. Ronald Peltier	187	270000	45000	4500																																
65	2010	Morrisville - Trinity Trails																																					
			Myra Ann Bricker, Jr	187	1970000	100000	1000																																
66	2010	Waverly - Mount Zion																																					
			Ronald J. Snider	1247	4186200	80200	53360																																
67	2042	Barak's																																					
			Diana M. Brantner	0	385000	75000	0																																
68	2043	Crave Hill																																					
			Diana M. Brantner	0	270000	0	0																																
2040	Barak's - Crave Hill Charge																																						
69	2000	Brantner - Brantner																																					
			D. Brent Latham	0	350000	0	0																																
70	2003	Brantner - Brantner																																					
			D. Brent Latham	0	620000	115000	74500																																
71	2088	Brantner - Brantner																																					
			Carol Kay	0	4174000	80000	10000																																
72	2021	Concord																																					
			Alicia R. Johnson	0	578800	100000	0																																
73	2018	Concord																																					
			Everett J. Prince	0	1787000	170000	3100																																
74	2107	Waverly																																					
			Richard A. Shaw, Jr	0	2080000	0	208000																																
75	2111	Abingdon Temple																																					
			MARY E. ALLEGRO	0	1765000	138000	20424																																
76	2111	Bethany																																					
			MARY E. ALLEGRO	0	690000	89000	4500																																
77	2113	Bethesda																																					
			MARY E. ALLEGRO	0	1510000	30000	0																																
78	2113	Bethesda																																					
			Norma Jean Walters	0	2860000	67000	70000																																
79	2141	Calvary																																					
			Laura Hays Commons	0	1840000	150000	427977																																
80	2143	Calvary																																					
			Shirley M. Bennett	0	280000	0	0																																
81	2143	Calvary																																					
			Mary W. Worsham	0	2620000	20000	60000																																
82	2143	Calvary																																					
			Mary W. Worsham	0	1820000	118000	0																																
83	2143	Calvary																																					
			Patricia Crenshaw Allen	0	1100000	176000	0																																
84	2148	Upham Heights																																					
			Edward E. Bogie	0	1510000	133000	0																																
85	2201	Good Shepherd																																					
			Shirley M. Bennett	0	280000	0	0																																
86	2214	Mount Zion																																					
			Robert C. Stevens	0	1180000	118000	0																																
87	2214	Mount Zion																																					
			Robert C. Stevens	0	1180000	118000	0																																
88	2231	Mount Zion																																					
			Robert C. Stevens	0	1382500																																		

ELIZABETH CITY DISTRICT - Membership and Finance

Church Center Number	Church Location Number	Church Name	Pastor's Name	Value of church owned parsonage and furnishings	Value of other assets (cash resources, other property, etc.)	Indebtedness on line 30 & 32 B prior year	Other Indebtedness (Current expenses etc.)	World Service & Conference World Service & Conference	Mission Industries Fund	Africa University Fund	Black College Fund	Ministerial Education Fund	World Service Fund	Youn Service Fund	Team Human Day	Great Hour of Praise	Peace With Justice Sunday	Native American Awareness	World Communion	United Methodist Student Day	Total General Church Offerings	Spirit for Tomorrow	Conference Advance Specials	Ten Dollar Club	4-yr Education Youth & Welfare Agencies	Elderly Preachers	Local Church Benevolence paid directly	International Cooperation	General Administration Fund	Jurisdictional Administration Fund	Area & Conference Administration Fund	Strict Work Fund	SEJ Mission Growth Fund	Person and benevol funds remitted to the General Board of Pensions	District Superintenders' Fund	
131	3000	Elizabeth City District	W Kenneth Taylor	75000	0	0	0	0	0	0	0	0	0	0	0	0	0	0	0	0	0	0	0	0	0	0	0	0	0	0	0	0	0			
132	3000	Abenwick Charge	BESSIE L. JORDAN	45000	0	0	0	0	0	0	0	0	0	0	0	0	0	0	0	0	0	0	0	0	0	0	0	0	0	0	0	0	0			
133	3000	Abenwick Charge	BESSIE L. JORDAN	45000	0	0	0	0	0	0	0	0	0	0	0	0	0	0	0	0	0	0	0	0	0	0	0	0	0	0	0	0	0			
134	3000	Abenwick Charge	BESSIE L. JORDAN	46000	0	0	0	0	0	0	0	0	0	0	0	0	0	0	0	0	0	0	0	0	0	0	0	0	0	0	0	0	0	0		
135	3000	Abenwick Charge	Ferry M Williams	0	0	0	0	0	0	0	0	0	0	0	0	0	0	0	0	0	0	0	0	0	0	0	0	0	0	0	0	0	0	0		
136	3000	Katherineville	Walter C. Warren	0	0	0	0	0	0	0	0	0	0	0	0	0	0	0	0	0	0	0	0	0	0	0	0	0	0	0	0	0	0	0		
137	3000	Katherineville	Walter C. Warren	0	0	0	0	0	0	0	0	0	0	0	0	0	0	0	0	0	0	0	0	0	0	0	0	0	0	0	0	0	0	0		
138	3000	Katherineville	Walter C. Warren	0	0	0	0	0	0	0	0	0	0	0	0	0	0	0	0	0	0	0	0	0	0	0	0	0	0	0	0	0	0	0	0	
139	3000	Katherineville	Walter C. Warren	0	0	0	0	0	0	0	0	0	0	0	0	0	0	0	0	0	0	0	0	0	0	0	0	0	0	0	0	0	0	0	0	
140	3000	Katherineville	Walter C. Warren	0	0	0	0	0	0	0	0	0	0	0	0	0	0	0	0	0	0	0	0	0	0	0	0	0	0	0	0	0	0	0	0	
141	3000	Katherineville	Walter C. Warren	0	0	0	0	0	0	0	0	0	0	0	0	0	0	0	0	0	0	0	0	0	0	0	0	0	0	0	0	0	0	0	0	0
142	3000	Katherineville	Walter C. Warren	0	0	0	0	0	0	0	0	0	0	0	0	0	0	0	0	0	0	0	0	0	0	0	0	0	0	0	0	0	0	0	0	0
143	3000	Katherineville	Walter C. Warren	0	0	0	0	0	0	0	0	0	0	0	0	0	0	0	0	0	0	0	0	0	0	0	0	0	0	0	0	0	0	0	0	0
144	3000	Katherineville	Walter C. Warren	0	0	0	0	0	0	0	0	0	0	0	0	0	0	0	0	0	0	0	0	0	0	0	0	0	0	0	0	0	0	0	0	0
145	3000	Katherineville	Walter C. Warren	0	0	0	0	0	0	0	0	0	0	0	0	0	0	0	0	0	0	0	0	0	0	0	0	0	0	0	0	0	0	0	0	0
146	3000	Katherineville	Walter C. Warren	0	0	0	0	0	0	0	0	0	0	0	0	0	0	0	0	0	0	0	0	0	0	0	0	0	0	0	0	0	0	0	0	0
147	3000	Katherineville	Walter C. Warren	0	0	0	0	0	0	0	0	0	0	0	0	0	0	0	0	0	0	0	0	0	0	0	0	0	0	0	0	0	0	0	0	0
148	3000	Katherineville	Walter C. Warren	0	0	0	0	0	0	0	0	0	0	0	0	0	0	0	0	0	0	0	0	0	0	0	0	0	0	0	0	0	0	0	0	0
149	3000	Katherineville	Walter C. Warren	0	0	0	0	0	0	0	0	0	0	0	0	0	0	0	0	0	0	0	0	0	0	0	0	0	0	0	0	0	0	0	0	0
150	3000	Katherineville	Walter C. Warren	0	0	0	0	0	0	0	0	0	0	0	0	0	0	0	0	0	0	0	0	0	0	0	0	0	0	0	0	0	0	0	0	0
151	3000	Katherineville	Walter C. Warren	0	0	0	0	0	0	0	0	0	0	0	0	0	0	0	0	0	0	0	0	0	0	0	0	0	0	0	0	0	0	0	0	0
152	3000	Katherineville	Walter C. Warren	0	0	0	0	0	0	0	0	0	0	0	0	0	0	0	0	0	0	0	0	0	0	0	0	0	0	0	0	0	0	0	0	0
153	3000	Katherineville	Walter C. Warren	0	0	0	0	0	0	0	0	0	0	0	0	0	0	0	0	0	0	0	0	0	0	0	0	0	0	0	0	0	0	0	0	0
154	3000	Katherineville	Walter C. Warren	0	0	0	0	0	0	0	0	0	0	0	0	0	0	0	0	0	0	0	0	0	0	0	0	0	0	0	0	0	0	0	0	0
155	3000	Katherineville	Walter C. Warren	0	0	0	0	0	0	0	0	0	0	0	0	0	0	0	0	0	0	0	0	0	0	0	0	0	0	0	0	0	0	0	0	0
156	3000	Katherineville	Walter C. Warren	0	0	0	0	0	0	0	0	0	0	0	0	0	0	0	0	0	0	0	0	0	0	0	0	0	0	0	0	0	0	0	0	0
157	3000	Katherineville	Walter C. Warren	0	0	0	0	0	0	0	0	0	0	0	0	0	0	0	0	0	0	0	0	0	0	0	0	0	0	0	0	0	0	0	0	0
158	3000	Katherineville	Walter C. Warren	0	0	0	0	0	0	0	0	0	0	0	0	0	0	0	0	0	0	0	0	0	0	0	0	0	0	0	0	0	0	0	0	0
159	3000	Katherineville	Walter C. Warren	0	0	0	0	0	0	0	0	0	0	0	0	0	0	0	0	0	0	0	0	0	0	0	0	0	0	0	0	0	0	0	0	0
160	3000	Katherineville	Walter C. Warren	0	0	0	0	0	0	0	0	0	0	0	0	0	0	0	0	0	0	0	0	0	0	0	0	0	0	0	0	0	0	0	0	0
161	3000	Katherineville	Walter C. Warren	0	0	0	0	0	0	0	0	0	0	0	0	0	0	0	0	0	0	0	0	0	0	0	0	0	0	0	0	0	0	0	0	0
162	3000	Katherineville	Walter C. Warren	0	0	0	0	0	0	0	0	0	0	0	0	0	0	0	0	0	0	0	0	0	0	0	0	0	0	0	0	0	0	0	0	0
163	3000	Katherineville	Walter C. Warren	0	0	0	0	0	0	0	0	0	0	0	0	0	0	0	0	0	0	0	0	0	0	0	0	0	0	0	0	0	0	0	0	0
164	3000	Katherineville	Walter C. Warren	0	0	0	0	0	0	0	0	0	0	0	0	0	0	0	0	0	0	0	0	0	0	0	0	0	0	0	0	0	0	0	0	0
165	3000	Katherineville	Walter C. Warren	0	0	0	0	0	0	0	0	0	0	0	0	0	0	0	0	0	0	0	0	0	0	0	0	0	0	0	0	0	0	0	0	0
166	3000	Katherineville	Walter C. Warren	0	0	0	0	0	0	0	0	0	0	0	0	0	0	0	0	0	0	0	0	0	0	0	0	0	0	0	0	0	0	0	0	0
167	3000	Katherineville	Walter C. Warren	0	0	0	0	0	0	0	0	0	0	0	0	0	0	0	0	0	0	0	0	0	0	0	0	0	0	0	0	0	0	0	0	0
168	3000	Katherineville	Walter C. Warren	0	0	0	0	0	0	0	0	0	0	0	0	0	0	0	0	0	0	0	0	0	0	0	0	0	0	0	0	0	0	0	0	0
169	3000	Katherineville	Walter C. Warren	0	0	0	0	0	0	0	0	0	0	0	0	0	0	0	0	0	0	0	0	0	0	0	0	0	0	0	0	0	0	0	0	0
170	3000	Katherineville	Walter C. Warren	0	0	0	0	0	0	0	0	0	0	0	0	0	0	0	0	0	0	0	0	0	0	0	0	0	0	0	0	0	0	0	0	0
171	3000	Katherineville	Walter C. Warren	0	0	0	0	0	0	0	0	0	0	0	0	0	0	0	0	0	0	0	0	0	0	0	0	0	0	0	0	0	0	0	0	0
172	3000	Katherineville	Walter C. Warren	0	0	0	0	0	0	0	0	0	0	0	0	0	0	0	0	0	0	0	0	0	0	0	0	0	0	0	0	0	0	0	0	0
173	3000	Katherineville	Walter C. Warren	0	0	0	0	0	0	0	0	0	0	0	0	0	0	0	0	0	0	0	0	0	0	0	0	0	0	0	0	0	0	0	0	0
174	3000	Katherineville	Walter C. Warren	0	0	0	0	0																												

335	4311	Hope Mills	Joseph A. Monson III	31	2307	650000	395295	4590	0	3729	3259	482	110	471	375	4660	10703	0	0	45	0	0	0	0	0	190	300	3511	1769	0	1630	0	0	371	
336	4311	Hope Mills	Richard L. Monson	24	2500	630000	440000	30000	0	3729	3533	608	21	0	0	0	0	0	0	0	45	0	0	0	0	0	50	553	1771	0	0	0	103		
337	4311	Hope Mills	Richard L. Monson	12	2500	500000	160500	160500	0	3738	553	252	60	20	0	0	0	0	0	0	45	0	0	0	0	0	50	1523	767	0	1757	36	103		
338	4341	Legare	Arms Lloyd Lane	0	0	130000	0	1537	0	434	69	32	8	3	0	0	0	0	0	0	0	0	0	0	0	50	191	96	0	1532	5	13			
339	4351	Leighton	Slacey Jane Gravis	16	270	1000000	175000	335000	80000	4122	688	391	92	31	915	514	1469	0	195	0	195	0	0	0	0	112	200	1895	934	0	2650	26	124		
340	4361	Linden	Wm. Seal Nemecovoy	0	0	159000	0	0	0	1175	188	84	20	7	0	0	0	0	0	0	0	0	0	0	0	62	0	506	255	0	12	34			
341	4370	Manassas Charge	Curtis M. Hall Jr	9	150	365000	205440	17500	0	0	333	130	15	12	0	0	0	0	0	0	0	0	0	0	0	0	0	355	370	0	0	21	43		
342	4370	Manassas Charge	Curtis M. Hall Jr	0	0	170000	0	0	0	510	86	40	9	3	30	0	0	0	0	0	0	0	0	0	0	30	30	239	170	0	0	6	16		
343	4370	Manassas Charge	Curtis M. Hall Jr	9	150	624000	206640	23000	3865	777	109	64	15	5	20	0	0	0	0	0	0	0	0	0	0	50	350	176	0	0	9	20			
344	4381	Mahon	David Jack Beck	25	0	377000	177000	0	16400	2194	375	173	41	14	162	0	192	0	0	0	0	0	0	0	0	140	1038	52	0	0	0	385	25		
345	4390	Newton Grove Charge	Thomas D. Houghland	0	0	207000	0	0	0	0	57	0	0	0	0	0	0	0	0	0	0	0	0	0	0	0	0	0	0	0	0	0	0	11	
346	4393	Newton Grove	Thomas D. Houghland	0	0	227000	0	0	0	1206	196	79	19	6	189	45	234	0	5	5	0	15	13	43	25	75	0	54	274	0	125	11	37		
347	4394	Newton Grove	Thomas D. Houghland	17	0	674000	65000	47000	0	1876	307	141	33	11	106	117	223	0	25	10	5	20	10	47	117	1061	392	0	846	436	0	275	20	57	
4390	Newton Grove Charge Totals				0	1060000	66000	66000	0	3062	661	220	62	17	376	62	20	10	20	75	72	177	1066	497	0	1389	700	0	0	31	106	0	0		
348	4401	Rehoboth	Carlson S. Tyson	18	960	1388800	103000	267928	0	12021	1939	903	213	71	4000	0	4000	0	0	0	0	0	0	0	0	0	0	190	52	0	2728	0	450	128	30
349	4410	Rehoboth	Conrad Ray Shields	6	50	429000	0	0	0	177	308	96	33	8	0	0	0	0	0	0	0	0	0	0	0	0	0	0	577	290	0	0	14	39	
350	4411	Rehoboth	Donald Ray Shields	6	50	403000	98000	25000	0	1967	321	148	35	12	78	0	78	0	0	0	0	0	0	0	0	0	54	160	887	447	0	0	21	60	
4410	Rehoboth	Hoks Charge Totals			0	803000	96000	37500	0	3565	625	180	90	31	1020	152	1172	0	17	43	22	4	18	48	152	81	100	2283	1197	0	985	54	154		
351	4421	Rehoboth	Duan Caldwell	14	0	860000	65000	0	0	0	0	0	0	0	0	0	0	0	0	0	0	0	0	0	0	0	0	0	0	0	0	0	0	0	
352	4430	Simpson Charge	Andrew B. Wood	0	0	100000	0	0	0	0	0	0	0	0	0	0	0	0	0	0	0	0	0	0	0	0	0	0	0	0	0	0	0	0	
353	4432	Simpson Charge	Andrew B. Wood	0	0	60000	0	0	0	350	18	0	0	0	0	0	0	0	0	0	0	0	0	0	0	0	0	0	0	0	0	0	0	0	
354	4432	Simpson Charge	Andrew B. Wood	0	0	300000	0	0	0	1542	110	78	19	6	0	0	0	0	0	0	0	0	0	0	0	0	0	34	109	0	120	9	27		
4430	Simpson Charge Totals				0	630000	60000	22636	0	2216	362	144	36	11	0	0	0	0	0	0	66	0	116	0	0	0	0	999	503	0	120	20	66	0	0
4440	South River Charge				0	240000	0	0	0	1443	315	108	26	9	70	0	70	0	5	5	5	5	5	5	5	5	30	0	0	0	0	0	0	0	
256	4443	Bermuda	Timothy S. Taylor	0	0	250000	0	0	0	0	0	0	0	0	0	0	0	0	0	0	0	0	0	0	0	0	0	0	0	0	0	0	0	0	
257	4443	Bermuda	Timothy S. Taylor	0	0	6500	0	0	0	64	10	0	0	0	0	0	0	0	0	0	0	0	0	0	0	0	0	0	0	0	0	0	0	0	0
4440	South River Charge Totals				0	256500	0	0	0	1447	325	108	26	9	70	0	70	0	5	5	5	5	5	5	5	5	30	0	0	0	0	0	0	0	
4440	South River Charge Totals				0	763000	46000	0	0	2796	372	206	49	17	126	0	126	0	10	10	10	10	10	10	10	10	60	0	16	0	0	0	0	0	
258	4451	Spring Hill	Bobby P. Tyson, Sr	18	75	1138000	175000	20000	145000	4806	783	0	85	29	1000	2000	0	0	0	0	0	0	0	0	0	0	514	0	2167	1091	0	0	52	146	
259	4451	Spring Hill	Alvin C. Jarns Jr	0	0	250000	0	65000	0	413	70	0	0	0	0	60	10	20	25	20	10	21	20	116	0	15	194	58	0	0	0	0	13		
260	4471	Stoneman	Cassbury	20	100	855000	67000	0	65000	1893	695	443	105	16	2060	1750	3819	0	120	0	0	0	0	0	0	120	0	60	2656	1338	0	420	63	173	
261	4481	Tabor	Milton E. Little	0	0	700000	35000	2000	0	1390	226	104	75	8	2090	0	2000	0	121	0	0	0	0	0	0	121	0	650	0	0	0	0	0	0	
262	4493	Union	James W. Carnes Jr	12	0	248000	123000	500	0	319	4	0	0	0	18	0	0	0	0	0	0	0	0	0	0	15	20	1370	626	0	0	0	0	0	
263	4502	Backs Creek	Franklin D. Carnes	10	0	180000	0	0	0	0	0	0	0	0	0	0	0	0	0	0	0	0	0	0	0	0	0	0	0	0	0	0	0	0	
264	4503	Wesley's Backs	Franklin D. Carnes	10	0	200000	94000	10000	0	655	133	0	24	8	0	0	0	0	0	0	0	0	0	0	0	0	10	295	149	0	0	0	0	26	
4511	Chatham	Payetteville District Totals			741	14564	47261333	4716133	2618272	1869294	26647	1667232	306661	12646	2232	116671871	18813	90384	638	913	1618	134	366	1047	810	4441	1068	6201	8510	104813	62791	0	100394	1419	6871

--- No Report = No Report for 1995

335	4311	Hoop Mill	1183	2711	6231	1025	832	1025	7569	31638	0	1000	0	1000	1000	0	1000	350	0	5171	5631	0	23105	35605	1600	23503	1191	
336	4312	Hopwell	1071	1075	900	0	4814	1335	3623	16939	25010	0	3000	0	3000	3000	0	4000	100	0	5171	5271	0	6500	5400	0	4420	1177
337	4313	Hooping	10	10	96	4548	1276	361	705	3396	2426	0	2212	2400	2400	0	0	0	0	0	5171	5171	0	4036	9334	0	3558	319
338	4314	Lehigh	9	134	164	29	0	0	89	414	4700	0	0	0	1000	0	0	0	0	0	0	0	0	518	1454	0	5562	0
339	4315	Lehigh	85	1397	987	1967	5156	1095	859	3997	26782	0	2736	0	3384	0	0	0	0	0	5171	5171	0	13777	4578	1144	0	28638
340	4316	Lehigh	23	355	334	0	4411	20	1095	12500	0	0	0	0	0	0	0	0	0	0	0	0	520	1155	0	0	774	
341	4317	Lehigh	30	453	507	0	2609	603	114	339	14684	0	1200	0	1200	1440	0	1440	0	0	3402	3402	0	8056	3850	8056	0	838
342	4318	Lehigh	11	168	169	19	936	207	111	517	4875	0	430	0	430	480	0	480	0	0	1134	1134	0	1500	3000	0	0	809
343	4319	Lehigh	14	211	169	24	896	762	90	156	650	4725	0	400	0	400	480	0	480	0	0	0	0	1450	5602	1728	0	2348
344	4320	Lehigh	66	827	844	43	4641	1033	261	596	2563	24304	0	2000	0	2000	2400	0	2400	0	4636	4636	0	8666	6800	17168	0	1634
345	4321	Lehigh	48	78	426	50	1770	96	246	481	2281	11800	0	2400	0	2400	3600	0	3600	0	5171	5171	0	4813	4907	8657	641	634
346	4322	Lehigh	7	112	213	0	1137	139	98	19	344	5806	0	600	0	600	600	0	600	0	0	0	0	1419	3343	0	0	3300
347	4323	Lehigh	35	382	213	68	1137	414	112	252	1176	5606	0	600	0	600	600	0	600	0	132	132	0	2251	5190	0	0	197
348	4324	Lehigh	29	536	477	67	2774	740	201	392	1816	11813	0	1200	0	1200	1200	0	1200	0	2985	2985	0	2015	5878	17024	0	452
349	4325	Lehigh	72	1009	863	136	6548	1362	411	663	3865	23626	0	2400	0	2400	2400	0	2400	0	6169	6169	0	5686	14411	17024	3300	734
350	4326	Lehigh	251	3806	1211	295	6040	4726	1784	7508	11728	32966	0	3310	0	3310	4850	0	4850	0	5171	5171	0	44893	9688	26748	0	16500
351	4327	Lehigh	29	405	459	72	2454	500	137	367	1348	12750	0	1000	0	1000	1210	0	1210	0	3327	3327	0	2950	5650	0	0	181738
352	4328	Lehigh	66	1020	826	166	4909	1216	547	877	3167	25600	0	2000	0	2000	3420	0	3420	0	6654	6654	0	12726	14000	31000	161726	715
353	4329	Lehigh	156	1624	918	191	5249	1991	341	1097	4242	29604	0	2600	0	2600	3000	0	3000	888	0	0	15158	3706	19848	0	643	
354	4330	Lehigh	0	0	0	0	0	0	0	0	0	0	0	0	0	0	0	0	0	0	0	0	0	0	0	0	0	543
355	4331	Lehigh	0	0	0	0	0	0	0	0	0	0	0	0	0	0	0	0	0	0	0	0	0	0	0	0	0	4470
356	4332	Lehigh	0	0	0	0	0	0	0	0	0	0	0	0	0	0	0	0	0	0	0	0	0	0	0	0	0	197576
357	4333	Lehigh	19	381	237	37	787	346	91	183	667	5155	0	1308	0	1308	1024	0	1024	0	2068	2068	0	1932	5109	0	0	384
358	4334	Lehigh	22	330	255	31	767	410	111	217	1017	5155	0	1308	0	1308	1024	0	1024	0	2068	2068	0	1932	5109	0	0	384
359	4335	Lehigh	46	684	618	1918	890	204	465	2108	12887	0	3271	0	3271	4160	0	4160	0	0	5171	5171	0	2796	9660	0	3036	61967
360	4336	Lehigh	30	457	362	44	1956	567	154	301	1407	10156	0	860	0	860	1032	0	1032	0	340	340	0	849	5703	0	0	80
361	4337	Lehigh	0	0	0	0	0	0	0	0	0	0	0	0	0	0	0	0	0	0	0	0	0	0	0	0	0	78
362	4338	Lehigh	387	333	56	1719	337	133	161	81	4253	0	360	0	360	432	0	432	0	481	481	0	701	1475	0	0	78	
363	4339	Lehigh	46	724	690	100	4648	698	292	477	2229	23627	0	2000	0	2000	2400	0	2400	0	791	791	0	2656	10462	0	0	429
364	4340	Lehigh	100	1522	1104	220	5654	1899	513	1003	4269	30004	0	2000	0	2000	4800	0	4800	0	5171	5171	0	15100	18100	23000	0	760
365	4341	Lehigh	9	137	162	0	0	170	46	90	421	1	0	0	0	0	0	0	0	0	0	0	0	0	0	0	0	332
366	4342	Lehigh	123	1865	1168	185	5564	2316	639	1239	5148	29000	0	3850	0	3850	3211	0	3211	1002	2327	2427	0	7747	23784	27194	0	1150
367	4343	Lehigh	29	440	335	33	1031	246	146	290	1356	7500	0	3000	0	3000	0	0	0	0	0	0	0	0	0	0	0	3942
368	4344	Lehigh	0	0	0	0	0	0	0	0	0	0	0	0	0	0	0	0	0	0	0	0	0	0	0	0	0	10821
369	4345	Lehigh	0	0	0	0	0	0	0	0	0	0	0	0	0	0	0	0	0	0	0	0	0	0	0	0	0	414
370	4346	Lehigh	0	0	0	0	0	0	0	0	0	0	0	0	0	0	0	0	0	0	0	0	0	0	0	0	0	75
371	4347	Lehigh	17	259	415	47	4180	322	144	146	789	12615	0	1000	0	1000	1200	0	1200	25	3405	2480	0	1543	8101	0	14436	200
372	4348	Lehigh	17	259	415	47	4180	322	144	146	789	12615	0	2000	0	2000	2400	0	2400	50	4930	4890	0	2162	13321	0	14436	200
373	4349	Lehigh	0	0	0	0	0	0	0	0	0	0	0	0	0	0	0	0	0	0	0	0	0	0	0	0	0	78877
374	4350	Lehigh	4176	71899	42407	6976	209245	86804	26862	46161	220634	11813	133001	4292	137263	134326	1200	136520	16522	0	210665	226077	29329	760996	367812	799624	332190	761534
375	4351	Lehigh	0	0	0	0	0	0	0	0	0	0	0	0	0	0	0	0	0	0	0	0	0	0	0	0	0	61514
376	4352	Lehigh	0	0	0	0	0	0	0	0	0	0	0	0	0	0	0	0	0	0	0	0	0	0	0	0	0	4511
377	4353	Lehigh	0	0	0	0	0	0	0	0	0	0	0	0	0	0	0	0	0	0	0	0	0	0	0	0	0	663713

*** No Report = No Report for 1995

6240 Nobis Chapel	Douglas R Woodworth	0	136	0	0	45	85	0	0	0	1300	0	0	0	162	1678	0	0	13267																
6241 Nobis Chapel	Douglas B Woodworth	8	168	0	0	101	54	96	290	3600	0	0	0	0	200	405	1950	0	0	15184															
6240 Nobis Chapel-Totals	Totals	6	254	0	0	101	99	121	250	6000	0	0	0	0	200	567	3638	0	0	17409															
6250 Nantuxet Church	L Ray Sparrow	6	97	0	0	170	130	0	84	297	1541	0	0	0	181	184	0	0	16239																
365 6251 Bethany	L Ray Sparrow	0	0	0	408	0	0	1953	0	190	190	0	0	0	0	136	0	0	0	96024															
367 6254 Englehard	L Ray Sparrow	2	317	0	1838	40	118	22	100	8332	0	0	0	0	224	224	0	0	350	2380	0	0	23106												
368 6255 Wolfson Chapel	L Ray Sparrow	0	0	0	858	0	0	0	8330	0	858	0	0	0	941	941	0	0	400	1950	0	0	20810												
6250 Nantuxet Church Totals	Totals	8	129	0	3264	160	118	96	397	19956	2002	0	0	2192	2403	2403	0	0	760	6296	0	0	44137												
6260 Methuen Church	William G. Crotzinger	8	414	490	0	2776	518	0	786	1775	18113	0	0	0	3417	3417	0	0	695	7649	0	0	18137	286	54197										
370 6261 Mount Herman	Zola S Caporiner	31	469	430	38	2434	581	147	276	1443	18113	0	0	0	2582	2582	0	0	770	3895	0	0	0	38531											
6260 Mount Herman Totals	Totals	39	887	820	76	4700	1096	147	562	2718	23826	0	0	2000	2400	2400	0	0	1454	11643	0	0	18122	286	86701										
6270 Pink Hill-Bethany	W. Can-Bethel	0	0	0	0	0	0	0	0	0	0	0	0	0	0	0	0	0	0	0	0	0	0	0	0										
371 6271 Bethany	W. Can-Bethel	12	186	242	16	506	231	63	122	573	3849	0	0	0	412	412	0	0	950	4335	0	0	0	107	71869										
372 6272 Bethany	W. Can-Bethel	0	0	0	0	0	0	0	0	0	395	0	0	0	395	395	0	0	1150	6590	0	0	0	58	23339										
6270 Pink Hill-Bethany Totals	Totals	12	186	442	16	506	231	63	121	573	21726	0	0	0	812	812	0	0	1165	6690	0	0	0	66	94738										
6300 Stoket Charge Totals	Jerry M. Schreiner	373	629	1837	377	736	343	23678	0	2276	0	0	0	0	5171	5274	0	0	2040	2611	8339	0	0	10000	718	54529									
374 6301 Robertsonville	Ann Ollie Brinson	24	371	500	0	4548	461	362	383	1144	23678	0	0	0	2400	2400	0	0	5171	5171	0	0	0	0	96927										
375 6301 Saarn	Charles B Owens	96	1805	1371	0	5763	1819	494	985	10559	0	0	0	0	4500	4500	0	0	5171	5671	0	0	0	0	1520	10743	21545	68823	15686	1125	195352				
376 6311 Sharon	Shirley Acree Ward	14	214	300	41	1181	366	72	141	691	1875	0	0	0	2400	2400	0	0	667	775	6176	0	0	0	274	29546									
377 6311 Sharon	Paul B Scott Jr	51	1406	1072	0	5777	1748	591	976	4333	30878	0	0	0	3500	4670	0	0	5171	5671	0	0	0	0	1741	12576									
6300 Stoket Charge Totals	Totals	379	6313	3988	0	250	0	0	0	1672	0	0	0	440	528	0	0	525	565	0	0	0	0	0	465	661	0	0	0	13302					
6300 Stoket Charge Totals	Ernie C Lamm	0	0	0	0	0	0	0	0	0	0	0	0	0	0	0	0	0	0	0	0	0	0	0	0	0	0	0	0	0	0				
380 6301 Shows	Ernie C Lamm	0	0	0	0	0	0	0	0	0	0	0	0	0	0	0	0	0	0	0	0	0	0	0	0	0	0	0	0	0	0				
381 6304 Vernon	Ernie C Lamm	0	0	0	0	0	0	0	0	0	0	0	0	0	0	0	0	0	0	0	0	0	0	0	0	0	0	0	0	0	0	0			
6300 Stoket Charge Totals	Totals	0	0	0	0	0	0	0	0	0	0	0	0	0	0	0	0	0	0	0	0	0	0	0	0	0	0	0	0	0	0	0			
6300 Swan Quarter Charge	Chris D Humphreys	0	156	19	0	910	368	73	161	66	4738	0	0	0	42	42	0	0	94	1095	0	0	0	0	0	0	0	0	0	0	0	0	0		
383 6301 Fairfield	Chris D Humphreys	16	260	208	0	965	310	64	165	710	4651	0	0	0	58	58	0	0	94	1095	0	0	0	0	0	0	0	0	0	0	0	0	0	0	
384 6304 Providence	Chris D Humphreys	15	234	308	27	1310	278	125	146	691	7134	0	0	0	420	580	0	0	560	109	0	0	0	0	0	0	0	0	0	0	0	0	0	0	
385 6305 Soule	Chris D Humphreys	16	239	278	24	1278	297	93	157	736	6615	0	0	0	560	773	0	0	773	96	0	0	0	0	0	0	0	0	0	0	0	0	0	0	
6300 Swan Quarter Charge Totals	Totals	61	927	994	70	4443	1162	374	609	2948	28526	0	0	1800	2484	360	0	0	4777	6067	0	0	0	0	0	3660	6368	11566	0	0	837	81169			
386 6301 Vanceboro	Roger D Cole	53	891	1126	143	4647	1108	428	678	2742	21439	0	0	0	3600	4500	0	0	2781	7781	0	0	0	0	0	0	0	0	0	0	0	0	0	0	
387 6317 Vanceboro Circuit Charge	Jua A Ewek	4	54	295	6	1370	68	18	36	165	7118	0	0	0	600	720	0	0	1551	1655	0	0	0	0	0	0	0	0	0	0	0	0	0	0	
388 6317 Vanceboro	Jua A Ewek	31	469	432	64	2764	582	158	309	1444	11863	0	0	0	1600	1700	0	0	2586	2586	0	0	0	0	0	0	0	0	0	0	0	0	0	0	0
389 6374 Vanceboro Circuit Totals	Jua A Ewek	1	17	0	0	913	21	6	11	52	4745	0	0	0	400	400	0	0	1034	1034	0	0	0	0	0	0	0	0	0	0	0	0	0	0	0
6400 Washington Circuit	M. Cline-Clavin	390	631	1095	4512	1133	307	600	2628	39576	0	0	0	0	2000	2400	0	0	5171	5171	0	0	0	0	0	0	0	0	0	0	0	0	0	0	0
391 6401 Washington	Milton T Mann	390	56	3167	693	13790	7310	1995	3810	18144	51419	75471	17500	2700	14700	2640	750	0	0	83085	8823	66284	24111	6540	0	0	0	0	0	0	0	0	0	0	0
6400 Washington Circuit Totals	Totals	44	672	1114	4324	634	226	451	2069	29457	0	0	1000	2400	2400	0	0	0	2586	2586	0	0	0	0	0	0	0	0	0	0	0	0	0	0	0
393 6402 Wareson Family	Craig R Harrison	0	366	0	0	2197	834	226	441	2059	14006	0	0	0	1000	2400	0	0	2586	2586	0	0	0	0	0	0	0	0	0	0	0	0	0	0	0
394 6403 Wareson Family	Craig R Harrison	0	366	0	0	2197	834	226	441	2059	14006	0	0	0	1000	2400	0	0	2586	2586	0	0	0	0	0	0	0	0	0	0	0	0	0	0	0
6400 Washington Circuit Totals	Totals	44	672	995	114	4324	634	226	451	2069	29457	0	0	2000	2400	2400	0	0	5172	6172	0	0	0	0	0	2020	2963	4636	3046	1546	0	0	0	0	
394 6431 Wesley Memorial	W. Haddon Palford	75	352	486	65	0	475	179	252	1118	8700	0	0	0	3500	3600	0	0	2600	0	0	0	0	0	0	0	0	0	0	0	0	0	0	0	0
395 6431 Wesley Memorial	Clara B. Chesler	30	1437	1072	39	4689	388	669	1397	1292	1700	0	0	0	3000	3100	0	0	5171	5171	0	0	0	0	0	0	0	0	0	0	0	0	0	0	0
396 6431 Wesley Memorial	Clara B. Chesler	30	1437	1072	39	4689	388	669	1397	1292	1700	0	0	0	3000	3100	0	0	5171	5171	0	0	0	0	0	0	0	0	0	0	0	0	0	0	0
397 6441 Woodchapel	Clayde L Wilson	31	465	525	54	0	0	0	0	0	8400	0	0	0																					

NEW BERN DISTRICT - Membership and Finance

Church Center Number	Church Name	Pastors Name	Value of church owned personal and furnishings	Value of other assets (cash securities other property etc.)	Indebtedness on line 30 & 31 & 32 at end of year	34 Other indebtedness (current expenses etc.)	35 Word Service & Conference Benevolences	36 Ministerial Education Fund	37 Black College Fund	38 Mission Incentive Fund	39A General Advance Specials	39B Word Service Special Gifts	40 Local General Advance Specials	41 Word Service Fund	42A Family Relations Day	42B One Great Hour of Sharing	42C Peace With Justice Sunday	42D Native American Awareness	42E World Communion	42F United Methodist Student Day	42G Total General Church Offerings	43 Spirit for Tomorrow	44 Conference Advance Specials	45 Den Dollar Club	46 Higher Education	48 Health & Welfare Agencies	49 Foster Preparedness	51 Other benevolences paid directly by local church	52 International Cooperation Fund	53 General Administration Fund	54 Jurisdictional Administration Fund	55 Area & Conference Administration Fund	56 District Work Fund	57 SEU Missionary Growth Fund	58 Board of Pensions and Benefits Funds remitted to the General	80 District Superintendents' Fund	
7000	New Bern District																																				
7000	Ministerial Appointee Charge																					200															
398	7013 Aradogue	Perry, Dollar Farmer	23000	26000	0	0	1515	149	115	27	78	78	158	0	0	0	0	0	0	0	0	5	0	681	343	0	1310	16	46	37	438	524	45	3078	593		
398	7013 Aradogue	Perry, Collin Farmer	0	66000	0	0	190	110	143	34	12	180	84	114	10	30	0	0	0	0	0	0	217	336	857	472	0	4803	20	58	40	607	524	70	3078	717	
400	7016 Atlantic-Appalachee Trails		20000	80000	0	0	3411	566	206	61	21	1874	162	1740	10	20	0	0	0	0	0	222	230	1538	774	0	6732	26	104	71	1000	1048	116	7846	1541		
401	7021 Ashbury	Charles C. Smith	86000	60000	97000	0	3178	511	238	16	127	0	121	0	0	0	0	0	0	0	0	0	21	180	1432	721	0	1140	34	97	66	1006	1048	106	4987	1448	
401	7021 Ashbury	Williams, Williams	110000	0	0	0	3638	192	273	41	22	0	0	0	0	0	0	0	0	0	0	0	0	0	1838	825	0	2100	39	110	76	1151	1240	109	3874	1429	
402	7021 Atlantic-Appalachee Trails	McCormack, Pinner	225000	65078	81000	0	8146	0	0	0	0	0	0	0	0	0	0	0	0	0	0	200	810	402	204	0	7588	170	298	202	3108	2740	50	17176	3802		
402	7021 Atlantic-Appalachee Trails	McCormack, Pinner	225000	65078	81000	0	8146	0	0	0	0	0	0	0	0	0	0	0	0	0	0	200	810	402	204	0	7588	170	298	202	3108	2740	50	17176	3802		
403	7052 Breck Green	James E. Williams	200000	76256	0	0	2783	442	294	48	645	0	441	16	0	0	0	0	0	0	0	35	80	1203	618	0	550	39	82	57	695	572	59	2558	1007		
404	7052 Breck Green	Williams, Williams	200000	76256	0	0	2783	442	294	48	645	0	441	16	0	0	0	0	0	0	0	35	80	1203	618	0	550	39	82	57	695	572	59	2558	1007		
404	7052 Breck Green	Williams, Williams	200000	76256	0	0	2783	442	294	48	645	0	441	16	0	0	0	0	0	0	0	35	80	1203	618	0	550	39	82	57	695	572	59	2558	1007		
405	7060 Breck Drive-Thematic Charge	James E. Williams	5848	0	0	0	4004	682	501	71	24	858	0	200	30	11	20	0	0	0	0	10	100	1808	808	0	607	43	122	83	1264	1047	100	4661	1874		
405	7060 Breck Drive-Thematic Charge	Williams, Williams	5848	0	0	0	4004	682	501	71	24	858	0	200	30	11	20	0	0	0	0	10	100	1808	808	0	607	43	122	83	1264	1047	100	4661	1874		
406	7061 Englebridge	James C. Blake	57000	0	0	0	0	0	0	0	0	0	0	0	0	0	0	0	0	0	0	0	0	0	0	0	0	0	0	0	0	0	0	0	0		
406	7061 Englebridge	James C. Blake	57000	0	0	0	0	0	0	0	0	0	0	0	0	0	0	0	0	0	0	0	0	0	0	0	0	0	0	0	0	0	0	0	0		
406	7061 Englebridge	James C. Blake	57000	0	0	0	0	0	0	0	0	0	0	0	0	0	0	0	0	0	0	0	0	0	0	0	0	0	0	0	0	0	0	0	0		
407	7071 Blagden	Leslie Stephen Kuziger	87000	60000	0	0	2781	446	0	0	0	0	0	0	0	0	0	0	0	0	0	0	0	0	0	0	0	0	0	0	0	0	0	0	0		
408	7071 Blagden	Leslie Stephen Kuziger	87000	60000	0	0	2781	446	0	0	0	0	0	0	0	0	0	0	0	0	0	0	0	0	0	0	0	0	0	0	0	0	0	0	0		
408	7071 Blagden	Leslie Stephen Kuziger	87000	60000	0	0	2781	446	0	0	0	0	0	0	0	0	0	0	0	0	0	0	0	0	0	0	0	0	0	0	0	0	0	0	0		
409	7090 Cedar Island Sea Level Charge	Wmou C. Teague	0	0	0	0	0	0	0	0	0	0	0	0	0	0	0	0	0	0	0	0	0	0	0	0	0	0	0	0	0	0	0	0	0		
409	7090 Cedar Island Sea Level Charge	Wmou C. Teague	0	0	0	0	0	0	0	0	0	0	0	0	0	0	0	0	0	0	0	0	0	0	0	0	0	0	0	0	0	0	0	0	0		
409	7090 Cedar Island Sea Level Charge	Wmou C. Teague	0	0	0	0	0	0	0	0	0	0	0	0	0	0	0	0	0	0	0	0	0	0	0	0	0	0	0	0	0	0	0	0	0		
410	7090 Cedar Island Sea Level Charge	Wmou C. Teague	0	0	0	0	0	0	0	0	0	0	0	0	0	0	0	0	0	0	0	0	0	0	0	0	0	0	0	0	0	0	0	0	0		
410	7090 Cedar Island Sea Level Charge	Wmou C. Teague	0	0	0	0	0	0	0	0	0	0	0	0	0	0	0	0	0	0	0	0	0	0	0	0	0	0	0	0	0	0	0	0	0		
410	7090 Cedar Island Sea Level Charge	Wmou C. Teague	0	0	0	0	0	0	0	0	0	0	0	0	0	0	0	0	0	0	0	0	0	0	0	0	0	0	0	0	0	0	0	0	0		
410	7090 Cedar Island Sea Level Charge	Wmou C. Teague	0	0	0	0	0	0	0	0	0	0	0	0	0	0	0	0	0	0	0	0	0	0	0	0	0	0	0	0	0	0	0	0	0		
410	7090 Cedar Island Sea Level Charge	Wmou C. Teague	0	0	0	0	0	0	0	0	0	0	0	0	0	0	0	0	0	0	0	0	0	0	0	0	0	0	0	0	0	0	0	0	0		
411	7102 Cedar Creek	McKean N. Nelson	37800	0	0	0	1386	254	118	82	10	117	92	809	0	0	0	0	0	0	0	0	0	0	0	0	0	0	0	0	0	0	0	0	0	0	
411	7102 Cedar Creek	McKean N. Nelson	37800	0	0	0	1386	254	118	82	10	117	92	809	0	0	0	0	0	0	0	0	0	0	0	0	0	0	0	0	0	0	0	0	0	0	0
412	7102 Cedar Creek	McKean N. Nelson	37800	0	0	0	1386	254	118	82	10	117	92	809	0	0	0	0	0	0	0	0	0	0	0	0	0	0	0	0	0	0	0	0	0	0	
412	7102 Cedar Creek	McKean N. Nelson	37800	0	0	0	1386	254	118	82	10	117	92	809	0	0	0	0	0	0	0	0	0	0	0	0	0	0	0	0	0	0	0	0	0	0	0
412	7102 Cedar Creek	McKean N. Nelson	37800	0	0	0	1386	254	118	82	10	117	92	809	0	0	0	0	0	0	0	0	0	0	0	0	0	0	0	0	0	0	0	0	0	0	0
413	7103 Cedar Creek	Michael Nelson	27600	0	0	0	2420	394	181	43	16	183	92	268	0	0	0	0	0	0	0	0	0	0	0	0	0	0	0	0	0	0	0	0	0	0	
413	7103 Cedar Creek	Michael Nelson	27600	0	0	0	2420	394	181	43	16	183	92	268	0	0	0	0	0	0	0	0	0	0	0	0	0	0	0	0	0	0	0	0	0	0	0
413	7103 Cedar Creek	Michael Nelson	27600	0	0	0	2420	394	181	43	16	183	92	268	0	0	0	0	0	0	0	0	0	0	0	0	0	0	0	0	0	0	0	0	0	0	0
414	7117 Cedar	Dr. Marion Armstrong, Jr.	40535	0	0	0	0	0	0	0	0	0	0	0	0	0	0	0	0	0	0	0	0	0	0	0	0	0	0	0	0	0	0	0	0	0	
414	7117 Cedar	Dr. Marion Armstrong, Jr.	40535	0	0	0	0	0	0	0	0	0	0	0	0	0	0	0	0	0	0	0	0	0	0	0	0	0	0	0	0	0	0	0	0	0	
414	7117 Cedar	Dr. Marion Armstrong, Jr.	40535	0	0	0	0	0	0	0	0	0	0	0	0	0	0	0	0	0	0	0	0	0	0	0	0	0	0	0	0	0	0	0	0	0	
415	7119 Cedar	Dr. Marion Armstrong, Jr.	80000	11637	0	0	1181	238	18	10	0	0	0	0	0	0	0	0	0	0	0	0	0	0	0	0	0	0	0	0	0	0	0	0	0	0	
415	7119 Cedar	Dr. Marion Armstrong, Jr.	80000	11637	0	0	1181	238	18	10	0	0																									

NEW BERN DISTRICT - Membership and Finance

Church Control Number	Church Name	Pastor's Name	51	52	53	54	55	56A	56B	56C	56D	57	58A	58B	58C	58D	59	60	70	71	72	73	74	75	76	
Church Location Number			Episcopal Fund	Parish Compensation Fund	Approved Ministers Support	Minister's base compensation including tax-deferred annuity payments but excluding conference & other Church supplements	Associate(s) base compensation	Minister - Pastor	Travel - Associate	Travel	Other cash allowances (for pastor)	Other cash allowances (for associate(s))	Medical & Life Insurance	Total of lines 58	Diocesan Minister(s) total compensation	Other Staff Compensation	Current Programming Expenses (including Church school)	Current Operating Expenses (not including Church school)	Principal and interest paid on indebtedness, loans, mortgages etc.	Funds on building & improvements (not including loans borrowed)	Cash sent to District or Conference Unit	Treasurer	GRAND TOTAL PAID			
1000	New Bern District		0	0	0	0	0	0	0	0	0	0	0	0	0	0	0	0	0	0	0	0	0	0	0	0
386	1012 Lawrence	1016 Alliance-Avantage Charge	161	315	1473	17104	0	1000	0	1500	100	0	75	175	0	2081	7392	0	1485	425	45539	1010				
389	1013 Jeanette	Benny Dyer Farmer	203	395	1855	17104	0	1000	0	1500	100	0	75	175	0	2081	7392	0	1485	425	45539	1010				
392	1014 Jeanette	Benny Dyer Farmer	203	395	1855	17104	0	1000	0	1500	100	0	75	175	0	2081	7392	0	1485	425	45539	1010				
402	1021 Keno	1016 Alliance-Avantage Total	3127	589	2850	24200	0	3000	0	3000	300	0	150	350	0	7536	6546	0	1485	425	86778	1010				
403	1023 Keno	Charles C. Smith	318	683	3100	23830	0	2400	0	3600	300	0	150	350	0	7536	6546	0	1485	425	86778	1010				
404	1024 Keno	William F. Williams	386	759	3547	24100	0	4500	0	3600	300	0	150	350	0	7536	6546	0	1485	425	86778	1010				
407	1041 Ann Street	W. R. Suman Pastor	1965	1910	8571	20264	23676	8000	4800	10800	2400	0	9180	10071	0	63880	26402	41794	8018	87255	1881	86769	7010			
408	1042 Beach Drive	Greene Charge	0	0	0	0	0	0	0	0	0	0	0	0	0	0	0	0	0	0	0	0	0	0	0	
409	1052 Bethel Grove	James E. Williams	790	588	2647	17188	0	1000	0	1500	0	0	75	175	0	1325	915	0	818	338	53059	7010				
409	1052 Bethel Grove	James E. Williams	790	588	2647	17188	0	1000	0	1500	0	0	75	175	0	1325	915	0	818	338	53059	7010				
409	1052 Bethel Grove	James E. Williams	790	588	2647	17188	0	1000	0	1500	0	0	75	175	0	1325	915	0	818	338	53059	7010				
409	1052 Bethel Grove	James E. Williams	790	588	2647	17188	0	1000	0	1500	0	0	75	175	0	1325	915	0	818	338	53059	7010				
409	1052 Bethel Grove	James E. Williams	790	588	2647	17188	0	1000	0	1500	0	0	75	175	0	1325	915	0	818	338	53059	7010				
409	1052 Bethel Grove	James E. Williams	790	588	2647	17188	0	1000	0	1500	0	0	75	175	0	1325	915	0	818	338	53059	7010				
409	1052 Bethel Grove	James E. Williams	790	588	2647	17188	0	1000	0	1500	0	0	75	175	0	1325	915	0	818	338	53059	7010				
409	1052 Bethel Grove	James E. Williams	790	588	2647	17188	0	1000	0	1500	0	0	75	175	0	1325	915	0	818	338	53059	7010				
409	1052 Bethel Grove	James E. Williams	790	588	2647	17188	0	1000	0	1500	0	0	75	175	0	1325	915	0	818	338	53059	7010				
409	1052 Bethel Grove	James E. Williams	790	588	2647	17188	0	1000	0	1500	0	0	75	175	0	1325	915	0	818	338	53059	7010				
409	1052 Bethel Grove	James E. Williams	790	588	2647	17188	0	1000	0	1500	0	0	75	175	0	1325	915	0	818	338	53059	7010				
409	1052 Bethel Grove	James E. Williams	790	588	2647	17188	0	1000	0	1500	0	0	75	175	0	1325	915	0	818	338	53059	7010				
409	1052 Bethel Grove	James E. Williams	790	588	2647	17188	0	1000	0	1500	0	0	75	175	0	1325	915	0	818	338	53059	7010				
409	1052 Bethel Grove	James E. Williams	790	588	2647	17188	0	1000	0	1500	0	0	75	175	0	1325	915	0	818	338	53059	7010				
409	1052 Bethel Grove	James E. Williams	790	588	2647	17188	0	1000	0	1500	0	0	75	175	0	1325	915	0	818	338	53059	7010				
409	1052 Bethel Grove	James E. Williams	790	588	2647	17188	0	1000	0	1500	0	0	75	175	0	1325	915	0	818	338	53059	7010				
409	1052 Bethel Grove	James E. Williams	790	588	2647	17188	0	1000	0	1500	0	0	75	175	0	1325	915	0	818	338	53059	7010				
409	1052 Bethel Grove	James E. Williams	790	588	2647	17188	0	1000	0	1500	0	0	75	175	0	1325	915	0	818	338	53059	7010				
409	1052 Bethel Grove	James E. Williams	790	588	2647	17188	0	1000	0	1500	0	0	75	175	0	1325	915	0	818	338	53059	7010				
409	1052 Bethel Grove	James E. Williams	790	588	2647	17188	0	1000	0	1500	0	0	75	175	0	1325	915	0	818	338	53059	7010				
409	1052 Bethel Grove	James E. Williams	790	588	2647	17188	0	1000	0	1500	0	0	75	175	0	1325	915	0	818	338	53059	7010				
409	1052 Bethel Grove	James E. Williams	790	588	2647	17188	0	1000	0	1500	0	0	75	175	0	1325	915	0	818	338	53059	7010				
409	1052 Bethel Grove	James E. Williams	790	588	2647	17188	0	1000	0	1500	0	0	75	175	0	1325	915	0	818	338	53059	7010				
409	1052 Bethel Grove	James E. Williams	790	588	2647	17188	0	1000	0	1500	0	0	75	175	0	1325	915	0	818	338	53059	7010				
409	1052 Bethel Grove	James E. Williams	790	588	2647	17188	0	1000	0	1500	0	0	75	175	0	1325	915	0	818	338	53059	7010				
409	1052 Bethel Grove	James E. Williams	790	588	2647	17188	0	1000	0	1500	0	0	75	175	0	1325	915	0	818	338	53059	7010				
409	1052 Bethel Grove	James E. Williams	790	588	2647	17188	0	1000	0	1500	0	0	75	175	0	1325	915	0	818	338	53059	7010				
409	1052 Bethel Grove	James E. Williams	790	588	2647	17188	0	1000	0	1500	0	0	75	175	0	1325	915	0	818	338	53059	7010				
409	1052 Bethel Grove	James E. Williams	790	588	2647	17188	0	1000	0	1500	0	0	75	175	0	1325	915	0	818	338	53059	7010				
409	1052 Bethel Grove	James E. Williams	790	588	2647	17188	0	1000	0	1500	0	0	75	175	0	1325	915	0	818	338	53059	7010				
409	1052 Bethel Grove	James E. Williams	790	588	2647	17188	0	1000	0	1500	0	0	75	175	0	1325	915	0	818	338	53059	7010				
409	1052 Bethel Grove	James E. Williams	790	588	2647	17188	0	1000	0	1500	0	0	75	175	0	1325	915	0	818	338	53059	7010				
409	1052 Bethel Grove	James E. Williams	790	588	2647	17188	0	1000	0	1500	0	0	75	175	0	1325	915	0	818	338	53059	7010				
409	1052 Bethel Grove	James E. Williams	790	588	2647	17188	0	1000	0	1500	0	0	75	175	0	1325	915	0	818	338	53059	7010				
409	1052 Bethel Grove	James E. Williams	790	588	2647	17188	0	1000	0	1500	0	0	75	175	0	1325	915	0	818	338	53059	7010				
409	1052 Bethel Grove	James E. Williams	790	588	2647	17188	0	1000	0	1500	0	0	75	175	0	1325	915	0	818	338	53059	7010				
409	1052 Bethel Grove	James E. Williams	790	588	2647	17188	0	1000	0	1500	0	0	75	175	0	1325	915	0	818	338	53059	7010				
409	1052 Bethel Grove	James E. Williams	790	588	2647	17188	0	1000	0	1500	0	0	75	175	0	1325	915	0	818	338	53059	7010				
409	1052 Bethel Grove	James E. Williams	790	588	2647	17188	0	1000	0	1500	0	0	75	175	0	1325	915	0	818	338	53059	7010				
409	1052 Bethel Grove	James E. Williams	790	588	2647	17188	0	1000	0	1500	0	0	75	175	0	1325	915	0	818	338	53059	7010				
409	1052 Bethel Grove	James E. Williams	790	588	2647	17188	0	1000	0	1500	0	0	75	175	0	1325	915	0	818	338	53059	7010				
409	1052 Bethel Grove	James E. Williams	790	588	2647	17188	0	1000	0	1500	0	0	75	175	0	1325	915	0	818	338	53059	7010				
409	1052 Bethel Grove	James E. Williams	790	588	2647	17188	0	1000	0	1500	0	0	75	175	0	1325	915	0	818	338	53059	7010				
409	1052 Bethel Grove	James E. Williams	790	588	2647	17188	0	1000	0	1500	0	0	75	175	0	1325	915	0	818	338	53059	7010				
409	1052 Bethel Grove	James E. Williams	790	588	2647	17188	0	1000	0	1500	0	0	75	175	0	1325	915	0	818	338	53059	7010				
409	1052 Bethel Grove	James E. Williams	790	588	2647	17188	0	1000																		

RALEIGH DISTRICT - Membership and Finance

Church Code Number	Church Location Number	Church Name	Pastor's Name	28 Membership of UMYF	29 Aid on Projects UMYF	30 Value of Church Land, Buildings & Equipment	31 Yearlings	32 Value of church owned property and other assets (cash, securities, other property, etc.)	33 indebtedness on the 30, 31 & 32 at end of year	34 Other Indebtedness (current expenses, etc.)	35 World Service & Conference Benevolences	36 Antiracial Education Fund	37 Black College Fund	38 Africa University Fund	39 Mission Inlanders Fund	40A General Advance Species	40B World Service Special Gifts	40 Total General Advance Species	41 Youth Service Fund	42A Human Relations Day	42B One Great Hour of Sharing	42C Week With Justice Sunday	42D Native American Awareness	42E World Communion	42F United Methodist Student Day	42 Total General Church Offerings	43 Spirit for Tomorrow	44 Conference Advance Species	45 Ten Dollar Club	46 Higher Education	47 Health & Welfare Agencies	48 Disaster Preparedness	51 Other Benevolences paid directly by local church			
6000	Raleigh District																																			
483	6028	Accomack	Mary N. Lovette	51	7000	1500000	250000	0	500000	0	1688	1431	0	0	0	0	0	0	0	0	0	0	0	0	0	0	0	0	0	0	0	0	0	0		
484	6028	Barnstable Shrub Grove Charge																																		
485	6028	Barnstable Shrub Grove Charge	M. Dale Curtis	0	0	62500	46000	500	0	0	0	0	0	0	0	0	0	0	0	0	0	0	0	0	0	0	0	0	0	0	0	0	0	0		
486	6028	Barnstable Shrub Grove Charge	M. Dale Curtis	0	0	81000	46000	750	0	0	0	0	0	0	0	0	0	0	0	0	0	0	0	0	0	0	0	0	0	0	0	0	0	0		
487	6028	Barnstable Shrub Grove Charge	M. Dale Curtis	0	0	89000	92000	1250	0	0	0	0	0	0	0	0	0	0	0	0	0	0	0	0	0	0	0	0	0	0	0	0	0	0	0	
488	6028	Barnstable Shrub Grove Charge	M. Dale Curtis	0	0	81000	92000	1250	0	0	0	0	0	0	0	0	0	0	0	0	0	0	0	0	0	0	0	0	0	0	0	0	0	0	0	
489	6028	Barnstable Shrub Grove Charge	M. Dale Curtis	0	0	81000	92000	1250	0	0	0	0	0	0	0	0	0	0	0	0	0	0	0	0	0	0	0	0	0	0	0	0	0	0	0	
490	6028	Barnstable Shrub Grove Charge	M. Dale Curtis	0	0	81000	92000	1250	0	0	0	0	0	0	0	0	0	0	0	0	0	0	0	0	0	0	0	0	0	0	0	0	0	0	0	
491	6028	Barnstable Shrub Grove Charge	M. Dale Curtis	0	0	81000	92000	1250	0	0	0	0	0	0	0	0	0	0	0	0	0	0	0	0	0	0	0	0	0	0	0	0	0	0	0	
492	6028	Barnstable Shrub Grove Charge	M. Dale Curtis	0	0	81000	92000	1250	0	0	0	0	0	0	0	0	0	0	0	0	0	0	0	0	0	0	0	0	0	0	0	0	0	0	0	
493	6028	Barnstable Shrub Grove Charge	M. Dale Curtis	0	0	81000	92000	1250	0	0	0	0	0	0	0	0	0	0	0	0	0	0	0	0	0	0	0	0	0	0	0	0	0	0	0	
494	6028	Barnstable Shrub Grove Charge	M. Dale Curtis	0	0	81000	92000	1250	0	0	0	0	0	0	0	0	0	0	0	0	0	0	0	0	0	0	0	0	0	0	0	0	0	0	0	
495	6027	Bloom	Gregory L. McConvey	12	435	20000	24000	1000	800	0	0	0	0	0	0	0	0	0	0	0	0	0	0	0	0	0	0	0	0	0	0	0	0	0	0	
496	6027	Bloom	Gregory L. McConvey	12	435	20000	24000	1000	800	0	0	0	0	0	0	0	0	0	0	0	0	0	0	0	0	0	0	0	0	0	0	0	0	0	0	
497	6027	Bloom	Gregory L. McConvey	12	435	20000	24000	1000	800	0	0	0	0	0	0	0	0	0	0	0	0	0	0	0	0	0	0	0	0	0	0	0	0	0	0	0
498	6027	Bloom	Gregory L. McConvey	12	435	20000	24000	1000	800	0	0	0	0	0	0	0	0	0	0	0	0	0	0	0	0	0	0	0	0	0	0	0	0	0	0	0
499	6027	Bloom	Gregory L. McConvey	12	435	20000	24000	1000	800	0	0	0	0	0	0	0	0	0	0	0	0	0	0	0	0	0	0	0	0	0	0	0	0	0	0	0
500	6027	Bloom	Gregory L. McConvey	12	435	20000	24000	1000	800	0	0	0	0	0	0	0	0	0	0	0	0	0	0	0	0	0	0	0	0	0	0	0	0	0	0	0
501	6027	Bloom	Gregory L. McConvey	12	435	20000	24000	1000	800	0	0	0	0	0	0	0	0	0	0	0	0	0	0	0	0	0	0	0	0	0	0	0	0	0	0	0
502	6027	Bloom	Gregory L. McConvey	12	435	20000	24000	1000	800	0	0	0	0	0	0	0	0	0	0	0	0	0	0	0	0	0	0	0	0	0	0	0	0	0	0	0
503	6027	Bloom	Gregory L. McConvey	12	435	20000	24000	1000	800	0	0	0	0	0	0	0	0	0	0	0	0	0	0	0	0	0	0	0	0	0	0	0	0	0	0	0
504	6027	Bloom	Gregory L. McConvey	12	435	20000	24000	1000	800	0	0	0	0	0	0	0	0	0	0	0	0	0	0	0	0	0	0	0	0	0	0	0	0	0	0	0
505	6027	Bloom	Gregory L. McConvey	12	435	20000	24000	1000	800	0	0	0	0	0	0	0	0	0	0	0	0	0	0	0	0	0	0	0	0	0	0	0	0	0	0	0
506	6027	Bloom	Gregory L. McConvey	12	435	20000	24000	1000	800	0	0	0	0	0	0	0	0	0	0	0	0	0	0	0	0	0	0	0	0	0	0	0	0	0	0	0
507	6027	Bloom	Gregory L. McConvey	12	435	20000	24000	1000	800	0	0	0	0	0	0	0	0	0	0	0	0	0	0	0	0	0	0	0	0	0	0	0	0	0	0	0
508	6027	Bloom	Gregory L. McConvey	12	435	20000	24000	1000	800	0	0	0	0	0	0	0	0	0	0	0	0	0	0	0	0	0	0	0	0	0	0	0	0	0	0	0
509	6027	Bloom	Gregory L. McConvey	12	435	20000	24000	1000	800	0	0	0	0	0	0	0	0	0	0	0	0	0	0	0	0	0	0	0	0	0	0	0	0	0	0	0
510	6027	Bloom	Gregory L. McConvey	12	435	20000	24000	1000	800	0	0	0	0	0	0	0	0	0	0	0	0	0	0	0	0	0	0	0	0	0	0	0	0	0	0	0
511	6027	Bloom	Gregory L. McConvey	12	435	20000	24000	1000	800	0	0	0	0	0	0	0	0	0	0	0	0	0	0	0	0	0	0	0	0	0	0	0	0	0	0	0
512	6027	Bloom	Gregory L. McConvey	12	435	20000	24000	1000	800	0	0	0	0	0	0	0	0	0	0	0	0	0	0	0	0	0	0	0	0	0	0	0	0	0	0	0
513	6027	Bloom	Gregory L. McConvey	12	435	20000	24000	1000	800	0	0	0	0	0	0	0	0	0	0	0	0	0	0	0	0	0	0	0	0	0	0	0	0	0	0	0
514	6027	Bloom	Gregory L. McConvey	12	435	20000	24000	1000	800	0	0	0	0	0	0	0	0	0	0	0	0	0	0	0	0	0	0	0	0	0	0	0	0	0	0	0
515	6027	Bloom	Gregory L. McConvey	12	435	20000	24000	1000	800	0	0	0	0	0	0	0	0	0	0	0	0	0	0	0	0	0	0	0	0	0	0	0	0	0	0	0
516	6027	Bloom	Gregory L. McConvey	12	435	20000	24000	1000	800	0	0	0	0	0	0	0	0	0	0	0	0	0	0	0	0	0	0	0	0	0	0	0	0	0	0	0
517	6027	Bloom	Gregory L. McConvey	12	435	20000	24000	1000	800	0	0	0	0	0	0	0	0	0	0	0	0	0	0	0	0	0	0	0	0	0	0	0	0	0	0	0
518	6027	Bloom	Gregory L. McConvey	12	435	20000	24000	1000	800	0	0	0	0	0	0	0	0	0	0	0	0	0	0	0	0	0	0	0	0	0	0	0	0	0	0	0
519	6027	Bloom	Gregory L. McConvey	12	435	20000	24000	1000	800	0	0	0	0	0	0	0	0	0	0	0	0	0	0	0	0	0	0	0	0	0	0	0	0	0	0	0
520	6027	Bloom	Gregory L. McConvey	12	435	20000	24000	1000	800	0	0	0	0	0	0	0	0	0	0	0	0	0	0	0	0	0	0	0	0	0	0	0	0	0	0	0
521	6027	Bloom	Gregory L. McConvey	12	435	20000	24000	1000	800	0	0	0	0	0	0	0	0	0	0	0	0	0	0	0	0	0	0	0	0	0	0	0	0	0	0	0
522	6027	Bloom	Gregory L. McConvey	12	435	20000	24000	1000	800	0	0	0	0	0	0	0	0	0	0	0	0	0	0	0	0	0	0	0	0	0	0	0	0	0	0	0
523	6027	Bloom	Gregory L. McConvey	12	435	20000	24000	1000	800	0	0	0	0																							

RALEIGH DISTRICT - Membership and Finance

Church Control Number	Church Name	Pastor's Name	52 International Cooperation Fund	53 General Administration Fund	54 Unrestricted Administration Fund	55 Adult & Conference Administration Fund	56 District Work Fund	57 Missional Growth Fund	58 Personal and benefit funds remitted to the General Board of Pensions	59 District Superintendents Fund	60 Episcopal Fund	61 Quikrete Compensation Fund	62 Appointed Ministerial Support Conference & Gen Church supplements	63 Pastors' base compensation (including tax-deferred annuity payments but excluding Associate(s) base compensation)	64 Ministers - Pastor	65 Ministers - Associate	66 Total Utilities	67A Travel - Pastor	67B Travel - Associate	67 Total Travel	68A Other cash allowances (for pastor)	68B Other cash allowances (for associates)	68C Medical & Life Insurance	68 Total of lines 68	69 Diocesan Ministers' total compensation	70 Current Staff Compensation	71 Current Programming Expenses (including Church School)	72 Current Operating Expenses (not including Church School)	73 Principal and interest paid on indebtedness, loans, mortgages, etc	
8000	Raleigh District		0	0	0	0	0	0	0	0	0	0	0	0	0	0	0	0	0	0	0	0	0	0	0	0	0	0	0	0
483	8011 Herr.	Henry N. Lawrence	57	26	178	2772	1363	0	626	335	918	116	838	41071	2714	0	214	364	0	36	233	0	264	26	0	53671	26377	41657	68616	
484	8012 Berean	M. Dale Curtis	11	31	327	362	38	1208	407	110	215	1028	6561	0	1100	0	1100	1320	0	1320	85	0	2872	2658	0	454	2500	0	0	
485	8013 Shady Grove	M. Dale Curtis	0	25	18	271	646	170	2190	336	91	178	834	0	500	0	500	1900	0	1986	50	0	2873	2723	0	450	375	7172	0	
486	8014 Bethlehem-Shady Grove Faith		20	67	39	648	474	37	2190	144	201	344	14637	0	2000	0	2000	2400	0	2400	136	0	6148	5681	0	450	778	6632	0	
487	8015 Runehill King Charge	Gregory L. McGowry	0	31	25	388	267	7	852	478	130	67	1188	10918	0	700	0	700	940	0	648	300	1832	2110	0	0	2132	853	8678	0
488	8016 Runehill King Charge	Gregory L. McGowry	0	42	448	748	7	2465	661	336	132	1887	26366	0	2000	0	2000	2750	0	2750	600	0	6164	6764	0	0	4448	1768	6636	0
489	8017 Runehill King Charge	Samuel M. Brown	0	11	6	23	6	10	3	5	1	24	300	0	0	0	0	0	0	0	0	0	0	0	0	0	0	0	0	0
490	8018 C. E. Fry, First	D. Douglas Justice	383	1083	792	11790	1152	7195	14018	2608	7440	34159	63755	65324	4967	707	11960	4950	5665	10016	0	0	24763	24763	35550	112025	58824	159411	7660	
491	8019 C. E. Fry, First	Walter Whitaker	31	56	38	584	867	70	6738	726	306	396	1800	2900	5307	2954	0	2954	2000	0	2000	161	0	18673	2059	29453	8600	0	0	0
492	8020 C. E. Fry, First	James E. Wilson	0	277	100	2987	1095	0	6473	3689	414	1372	6687	37323	0	4120	0	4120	4500	0	4500	37	0	5171	5208	0	34259	8885	42033	31816
493	8021 C. E. Fry, First	R. Carl Frazier, Jr.	17	207	155	2355	725	857	1618	177	1313	205	857	1618	0	784	0	784	6598	3934	606	756	10343	11862	0	25085	6708	13103	26334	
494	8022 C. E. Fry, First	Markus A. Stone II	82	261	119	2117	1109	0	6301	3316	813	8312	34688	0	5508	0	5508	4130	0	4212	300	0	5171	5471	0	18615	28675	0	0	
495	8023 C. E. Fry, First	Garry G. Davis	0	187	138	1927	847	195	5578	3364	643	1327	5877	79958	0	2443	0	2443	2500	0	2500	0	0	5171	5171	0	18615	28675	0	0
496	8024 Ebenezer - Wesley Chapel Charge	Sonny E. Sigford	7	19	13	198	105	55	396	245	67	130	609	3300	0	0	0	0	0	0	0	0	0	0	0	0	870	1719	0	0
497	8025 Ebenezer - Wesley Chapel Charge	Sonny E. Sigford	0	14	10	148	105	72	396	187	80	172	451	3000	0	0	0	0	0	0	0	0	0	0	0	0	870	1719	0	0
498	8026 Ebenezer - Wesley Chapel Charge	James D. Owens	38	109	74	1137	648	108	3774	1412	303	548	3054	19141	0	2400	0	2400	2040	0	2040	125	0	3265	3418	0	841	3272	0	0
499	8027 Ebenezer - Wesley Chapel Charge	James D. Owens	0	117	81	1234	836	0	4810	313	606	3771	24885	0	2838	0	2838	3048	3451	0	3451	250	0	5171	5471	0	10060	1776	14829	0
500	8028 Ebenezer - Wesley Chapel Charge	David E. Browne	147	415	285	4323	2061	426	13077	5368	1437	7843	13321	44763	0	4712	2000	4712	2400	6812	1285	0	10342	11827	0	140671	2707	50945	47958	
501	8029 Ebenezer - Wesley Chapel Charge	James E. Sutton	0	289	287	4969	1292	0	7512	5028	1812	2948	14718	47348	0	3258	0	3258	4500	0	4500	0	0	6688	6688	0	81279	2708	63368	12400
502	8030 Ebenezer - Wesley Chapel Charge	James N. Johnson	82	237	160	2424	1391	298	8884	3510	818	1588	7471	37912	8800	4125	0	4125	3150	0	3150	200	0	5171	5371	0	34887	1509	26495	6100
503	8031 Ebenezer - Wesley Chapel Charge	James J. Jackson	0	167	115	1742	958	218	548	316	548	1148	38650	0	300	0	300	4150	0	4150	0	0	1832	2110	0	20335	1312	13472	2250	
504	8032 Ebenezer - Wesley Chapel Charge	Mark T. Ferguson	14	41	26	426	243	67	1067	579	128	312	1312	4800	0	1578	0	1578	1500	0	1500	0	0	186	186	0	1172	1542	2250	0
505	8033 Ebenezer - Wesley Chapel Charge	C. Michael Goff	27	35	24	364	416	115	2798	452	716	921	1123	14857	0	2000	0	2000	2000	0	2000	0	0	5171	5171	0	1440	1848	8295	0
506	8034 Ebenezer - Wesley Chapel Charge	Richard P. Wilkinson	0	137	94	1433	842	0	5053	1779	0	912	4415	26502	0	2650	0	2650	4500	0	4500	0	0	5171	5171	0	6394	8295	0	0
507	8035 Ebenezer - Wesley Chapel Charge	George C. McGill	0	0	0	0	0	0	0	0	0	0	0	0	0	0	0	0	0	0	0	0	0	0	0	0	0	0	0	0
508	8036 Ebenezer - Wesley Chapel Charge	George C. McGill	0	51	3	483	81	18	451	14	38	189	1624	0	0	0	0	0	0	0	0	0	0	0	0	0	365	916	0	0
509	8037 Ebenezer - Wesley Chapel Charge	George C. McGill	0	1	0	1	0	0	0	0	0	0	0	0	0	0	0	0	0	0	0	0	0	0	0	0	0	0	0	0
510	8038 Ebenezer - Wesley Chapel Charge	Richard T. Coffey	85	236	164	2427	2403	240	9300	3095	841	1842	7680	31650	0	5540	0	5540	5250	0	5250	0	0	8834	7861	0	42811	6687	27070	0
511	8039 Ebenezer - Wesley Chapel Charge	Julie Ellen Westman	0	0	0	0	0	0	0	0	0	0	0	0	0	0	0	0	0	0	0	0	0	0	0	0	0	0	0	0
512	8040 Ebenezer - Wesley Chapel Charge	Julie Ellen Westman	0	0	0	0	0	0	0	0	0	0	0	0	0	0	0	0	0	0	0	0	0	0	0	0	0	0	0	0
513	8041 Ebenezer - Wesley Chapel Charge	Julie Ellen Westman	20	17	12	181	191	98	879	235	191	113	558	9853	0	800	0	800	480	0	480	190	0	1942	1942	0	170	598	0	0
514	8042 Ebenezer - Wesley Chapel Charge	Julie Ellen Westman	0	0	0	0	0	0	0	0	0	0	0	0	0	0	0	0	0	0	0	0	0	0	0	0	0	0	0	0
515	8043 Ebenezer - Wesley Chapel Charge	Julie Ellen Westman	0	0	0	0	0	0	0	0	0	0	0	0	0	0	0	0	0	0	0	0	0	0	0	0	0	0	0	0
516	8044 Ebenezer - Wesley Chapel Charge	Julie Ellen Westman	0	0	0	0	0	0	0	0	0	0	0	0	0	0	0	0	0	0	0	0	0	0	0	0	0	0	0	0
517	8045 Ebenezer - Wesley Chapel Charge	Julie Ellen Westman	0	0	0	0	0	0	0	0	0	0	0	0	0	0	0	0	0	0	0	0	0	0	0	0	0	0	0	0
518	8046 Ebenezer - Wesley Chapel Charge	Julie Ellen Westman	26	25	18	238	478	113	2159	286	261	851	736	14887	0	2000	0	2000	2400	0	2400	100	0	6141	5241	0	1181	8400	0	0

6580	6581	6582	6583	6584	6585	6586	6587	6588	6589	6590	6591	6592	6593	6594	6595	6596	6597	6598	6599	6600	6601	6602	6603	6604	6605	6606	6607	6608	6609	6610	6611	6612	6613	6614	6615	6616	6617	6618	6619	6620	6621	6622	6623	6624	6625	6626	6627	6628	6629	6630	6631	6632	6633	6634	6635	6636	6637	6638	6639	6640	6641	6642	6643	6644	6645	6646	6647	6648	6649	6650	6651	6652	6653	6654	6655	6656	6657	6658	6659	6660	6661	6662	6663	6664	6665	6666	6667	6668	6669	6670	6671	6672	6673	6674	6675	6676	6677	6678	6679	6680	6681	6682	6683	6684	6685	6686	6687	6688	6689	6690	6691	6692	6693	6694	6695	6696	6697	6698	6699	6700	6701	6702	6703	6704	6705	6706	6707	6708	6709	6710	6711	6712	6713	6714	6715	6716	6717	6718	6719	6720	6721	6722	6723	6724	6725	6726	6727	6728	6729	6730	6731	6732	6733	6734	6735	6736	6737	6738	6739	6740	6741	6742	6743	6744	6745	6746	6747	6748	6749	6750	6751	6752	6753	6754	6755	6756	6757	6758	6759	6760	6761	6762	6763	6764	6765	6766	6767	6768	6769	6770	6771	6772	6773	6774	6775	6776	6777	6778	6779	6780	6781	6782	6783	6784	6785	6786	6787	6788	6789	6790	6791	6792	6793	6794	6795	6796	6797	6798	6799	6800	6801	6802	6803	6804	6805	6806	6807	6808	6809	6810	6811	6812	6813	6814	6815	6816	6817	6818	6819	6820	6821	6822	6823	6824	6825	6826	6827	6828	6829	6830	6831	6832	6833	6834	6835	6836	6837	6838	6839	6840	6841	6842	6843	6844	6845	6846	6847	6848	6849	6850	6851	6852	6853	6854	6855	6856	6857	6858	6859	6860	6861	6862	6863	6864	6865	6866	6867	6868	6869	6870	6871	6872	6873	6874	6875	6876	6877	6878	6879	6880	6881	6882	6883	6884	6885	6886	6887	6888	6889	6890	6891	6892	6893	6894	6895	6896	6897	6898	6899	6900	6901	6902	6903	6904	6905	6906	6907	6908	6909	6910	6911	6912	6913	6914	6915	6916	6917	6918	6919	6920	6921	6922	6923	6924	6925	6926	6927	6928	6929	6930	6931	6932	6933	6934	6935	6936	6937	6938	6939	6940	6941	6942	6943	6944	6945	6946	6947	6948	6949	6950	6951	6952	6953	6954	6955	6956	6957	6958	6959	6960	6961	6962	6963	6964	6965	6966	6967	6968	6969	6970	6971	6972	6973	6974	6975	6976	6977	6978	6979	6980	6981	6982	6983	6984	6985	6986	6987	6988	6989	6990	6991	6992	6993	6994	6995	6996	6997	6998	6999	7000
464	465	466	467	468	469	470	471	472	473	474	475	476	477	478	479	480	481	482	483	484	485	486	487	488	489	490	491	492	493	494	495	496	497	498	499	500	501	502	503	504	505	506	507	508	509	510	511	512	513	514	515	516	517	518	519	520	521	522	523	524	525	526	527	528	529	530	531	532	533	534	535	536	537	538	539	540	541	542	543	544	545	546	547	548	549	550	551	552	553	554	555	556	557	558	559	560	561	562	563	564	565	566	567	568	569	570	571	572	573	574	575	576	577	578	579	580	581	582	583	584	585	586	587	588	589	590	591	592	593	594	595	596	597	598	599	600	601	602	603	604	605	606	607	608	609	610	611	612	613	614	615	616	617	618	619	620	621	622	623	624	625	626	627	628	629	630	631	632	633	634	635	636	637	638	639	640	641	642	643	644	645	646	647	648	649	650	651	652	653	654	655	656	657	658	659	660	661	662	663	664	665	666	667	668	669	670	671	672	673	674	675	676	677	678	679	680	681	682	683	684	685	686	687	688	689	690	691	692	693	694	695	696	697	698	699	700																																																																																																																																																																																								

RALEIGH DISTRICT - Membership and Finance

Church Circuit Number	Church Name	Pastor's Name	7A Funds on building & improvements (not including funds borrowed)	7B Cash sent to District or Conference UMW Treasurer	7C GRAND TOTAL PAID
6000	Raleigh District				166664
483	8011 Azee	Henry N. Lowrance	5580	1517	318388
484	8022 Bethlehem-Shady Grove Charge	M. Dale Curtis	3409	0	46098
485	8023 Shady Grove	M. Dale Curtis	5382	446	43005
6020	Bethlehem-Shady Grove Totals		8991	446	168205
486	8030 Hill King Charge	Gregory L. McCarty	0	235	50872
487	8033 Hill King	Gregory L. McCarty	0	0	52941
6030	Bone-Hill King Totals		0	235	60077
488	8041 C. Vay	Samuel H. Brown	0	0	19713
489	8051 C. Vay First	D. Douglas Jester	57830	881	348885
490	8052 C. Vay Second	Samuel H. Brown	0	0	348885
491	8053 C. Vay Third	Samuel H. Brown	0	0	348885
492	8054 C. Vay Fourth	Samuel H. Brown	0	0	348885
493	8055 C. Vay Fifth	Samuel H. Brown	0	0	348885
494	8056 C. Vay Sixth	Samuel H. Brown	0	0	348885
495	8057 C. Vay Seventh	Samuel H. Brown	0	0	348885
496	8058 C. Vay Eighth	Samuel H. Brown	0	0	348885
497	8059 C. Vay Ninth	Samuel H. Brown	0	0	348885
498	8060 C. Vay Tenth	Samuel H. Brown	0	0	348885
499	8061 C. Vay Eleventh	Samuel H. Brown	0	0	348885
500	8062 C. Vay Twelfth	Samuel H. Brown	0	0	348885
501	8063 C. Vay Thirteenth	Samuel H. Brown	0	0	348885
502	8064 C. Vay Fourteenth	Samuel H. Brown	0	0	348885
503	8065 C. Vay Fifteenth	Samuel H. Brown	0	0	348885
504	8066 C. Vay Sixteenth	Samuel H. Brown	0	0	348885
505	8067 C. Vay Seventeenth	Samuel H. Brown	0	0	348885
506	8068 C. Vay Eighteenth	Samuel H. Brown	0	0	348885
507	8069 C. Vay Nineteenth	Samuel H. Brown	0	0	348885
508	8070 C. Vay Twentieth	Samuel H. Brown	0	0	348885
509	8071 C. Vay Twenty-First	Samuel H. Brown	0	0	348885
510	8072 C. Vay Twenty-Second	Samuel H. Brown	0	0	348885
511	8073 C. Vay Twenty-Third	Samuel H. Brown	0	0	348885
512	8074 C. Vay Twenty-Fourth	Samuel H. Brown	0	0	348885
513	8075 C. Vay Twenty-Fifth	Samuel H. Brown	0	0	348885
514	8076 C. Vay Twenty-Sixth	Samuel H. Brown	0	0	348885
515	8077 C. Vay Twenty-Seventh	Samuel H. Brown	0	0	348885
516	8078 C. Vay Twenty-Eighth	Samuel H. Brown	0	0	348885
517	8079 C. Vay Twenty-Ninth	Samuel H. Brown	0	0	348885
518	8080 C. Vay Thirtieth	Samuel H. Brown	0	0	348885
519	8081 C. Vay Thirty-First	Samuel H. Brown	0	0	348885
520	8082 C. Vay Thirty-Second	Samuel H. Brown	0	0	348885
521	8083 C. Vay Thirty-Third	Samuel H. Brown	0	0	348885
522	8084 C. Vay Thirty-Fourth	Samuel H. Brown	0	0	348885
523	8085 C. Vay Thirty-Fifth	Samuel H. Brown	0	0	348885
524	8086 C. Vay Thirty-Sixth	Samuel H. Brown	0	0	348885
525	8087 C. Vay Thirty-Seventh	Samuel H. Brown	0	0	348885
526	8088 C. Vay Thirty-Eighth	Samuel H. Brown	0	0	348885
527	8089 C. Vay Thirty-Ninth	Samuel H. Brown	0	0	348885
528	8090 C. Vay Fortieth	Samuel H. Brown	0	0	348885
529	8091 C. Vay Forty-First	Samuel H. Brown	0	0	348885
530	8092 C. Vay Forty-Second	Samuel H. Brown	0	0	348885
531	8093 C. Vay Forty-Third	Samuel H. Brown	0	0	348885
532	8094 C. Vay Forty-Fourth	Samuel H. Brown	0	0	348885
533	8095 C. Vay Forty-Fifth	Samuel H. Brown	0	0	348885
534	8096 C. Vay Forty-Sixth	Samuel H. Brown	0	0	348885
535	8097 C. Vay Forty-Seventh	Samuel H. Brown	0	0	348885
536	8098 C. Vay Forty-Eighth	Samuel H. Brown	0	0	348885
537	8099 C. Vay Forty-Ninth	Samuel H. Brown	0	0	348885
538	8100 C. Vay Fiftieth	Samuel H. Brown	0	0	348885
539	8101 C. Vay Fifty-First	Samuel H. Brown	0	0	348885
540	8102 C. Vay Fifty-Second	Samuel H. Brown	0	0	348885
541	8103 C. Vay Fifty-Third	Samuel H. Brown	0	0	348885
542	8104 C. Vay Fifty-Fourth	Samuel H. Brown	0	0	348885
543	8105 C. Vay Fifty-Fifth	Samuel H. Brown	0	0	348885
544	8106 C. Vay Fifty-Sixth	Samuel H. Brown	0	0	348885
545	8107 C. Vay Fifty-Seventh	Samuel H. Brown	0	0	348885
546	8108 C. Vay Fifty-Eighth	Samuel H. Brown	0	0	348885
547	8109 C. Vay Fifty-Ninth	Samuel H. Brown	0	0	348885
548	8110 C. Vay Sixtieth	Samuel H. Brown	0	0	348885
549	8111 C. Vay Sixty-First	Samuel H. Brown	0	0	348885
550	8112 C. Vay Sixty-Second	Samuel H. Brown	0	0	348885
551	8113 C. Vay Sixty-Third	Samuel H. Brown	0	0	348885
552	8114 C. Vay Sixty-Fourth	Samuel H. Brown	0	0	348885
553	8115 C. Vay Sixty-Fifth	Samuel H. Brown	0	0	348885
554	8116 C. Vay Sixty-Sixth	Samuel H. Brown	0	0	348885
555	8117 C. Vay Sixty-Seventh	Samuel H. Brown	0	0	348885
556	8118 C. Vay Sixty-Eighth	Samuel H. Brown	0	0	348885
557	8119 C. Vay Sixty-Ninth	Samuel H. Brown	0	0	348885
558	8120 C. Vay Seventieth	Samuel H. Brown	0	0	348885
559	8121 C. Vay Seventy-First	Samuel H. Brown	0	0	348885
560	8122 C. Vay Seventy-Second	Samuel H. Brown	0	0	348885
561	8123 C. Vay Seventy-Third	Samuel H. Brown	0	0	348885
562	8124 C. Vay Seventy-Fourth	Samuel H. Brown	0	0	348885
563	8125 C. Vay Seventy-Fifth	Samuel H. Brown	0	0	348885
564	8126 C. Vay Seventy-Sixth	Samuel H. Brown	0	0	348885
565	8127 C. Vay Seventy-Seventh	Samuel H. Brown	0	0	348885
566	8128 C. Vay Seventy-Eighth	Samuel H. Brown	0	0	348885
567	8129 C. Vay Seventy-Ninth	Samuel H. Brown	0	0	348885
568	8130 C. Vay Eightieth	Samuel H. Brown	0	0	348885
569	8131 C. Vay Eighty-First	Samuel H. Brown	0	0	348885
570	8132 C. Vay Eighty-Second	Samuel H. Brown	0	0	348885
571	8133 C. Vay Eighty-Third	Samuel H. Brown	0	0	348885
572	8134 C. Vay Eighty-Fourth	Samuel H. Brown	0	0	348885
573	8135 C. Vay Eighty-Fifth	Samuel H. Brown	0	0	348885
574	8136 C. Vay Eighty-Sixth	Samuel H. Brown	0	0	348885
575	8137 C. Vay Eighty-Seventh	Samuel H. Brown	0	0	348885
576	8138 C. Vay Eighty-Eighth	Samuel H. Brown	0	0	348885
577	8139 C. Vay Eighty-Ninth	Samuel H. Brown	0	0	348885
578	8140 C. Vay Ninetieth	Samuel H. Brown	0	0	348885
579	8141 C. Vay Ninety-First	Samuel H. Brown	0	0	348885
580	8142 C. Vay Ninety-Second	Samuel H. Brown	0	0	348885
581	8143 C. Vay Ninety-Third	Samuel H. Brown	0	0	348885
582	8144 C. Vay Ninety-Fourth	Samuel H. Brown	0	0	348885
583	8145 C. Vay Ninety-Fifth	Samuel H. Brown	0	0	348885
584	8146 C. Vay Ninety-Sixth	Samuel H. Brown	0	0	348885
585	8147 C. Vay Ninety-Seventh	Samuel H. Brown	0	0	348885
586	8148 C. Vay Ninety-Eighth	Samuel H. Brown	0	0	348885
587	8149 C. Vay Ninety-Ninth	Samuel H. Brown	0	0	348885
588	8150 C. Vay One Hundred	Samuel H. Brown	0	0	348885
589	8151 C. Vay One Hundred and One	Samuel H. Brown	0	0	348885
590	8152 C. Vay One Hundred and Two	Samuel H. Brown	0	0	348885
591	8153 C. Vay One Hundred and Three	Samuel H. Brown	0	0	348885
592	8154 C. Vay One Hundred and Four	Samuel H. Brown	0	0	348885
593	8155 C. Vay One Hundred and Five	Samuel H. Brown	0	0	348885
594	8156 C. Vay One Hundred and Six	Samuel H. Brown	0	0	348885
595	8157 C. Vay One Hundred and Seven	Samuel H. Brown	0	0	348885
596	8158 C. Vay One Hundred and Eight	Samuel H. Brown	0	0	348885
597	8159 C. Vay One Hundred and Nine	Samuel H. Brown	0	0	348885
598	8160 C. Vay One Hundred and Ten	Samuel H. Brown	0	0	348885
599	8161 C. Vay One Hundred and Eleven	Samuel H. Brown	0	0	348885
600	8162 C. Vay One Hundred and Twelve	Samuel H. Brown	0	0	348885
601	8163 C. Vay One Hundred and Thirteen	Samuel H. Brown	0	0	348885
602	8164 C. Vay One Hundred and Fourteen	Samuel H. Brown	0	0	348885
603	8165 C. Vay One Hundred and Fifteen	Samuel H. Brown	0	0	348885
604	8166 C. Vay One Hundred and Sixteen	Samuel H. Brown	0	0	348885
605	8167 C. Vay One Hundred and Seventeen	Samuel H. Brown	0	0	348885
606	8168 C. Vay One Hundred and Eighteen	Samuel H. Brown	0	0	348885
607	8169 C. Vay One Hundred and Nineteen	Samuel H. Brown	0	0	348885
608	8170 C. Vay One Hundred and Twenty	Samuel H. Brown	0	0	348885
609	8171 C. Vay One Hundred and Twenty-One	Samuel H. Brown	0	0	348885
610	8172 C. Vay One Hundred and Twenty-Two	Samuel H. Brown	0	0	348885
611	8173 C. Vay One Hundred and Twenty-Three	Samuel H. Brown	0	0	348885
612	8174 C. Vay One Hundred and Twenty-Four	Samuel H. Brown	0	0	348885
613	8175 C. Vay One Hundred and Twenty-Five	Samuel H. Brown	0	0	348885
614	8176 C. Vay One Hundred and Twenty-Six	Samuel H. Brown	0	0	348885
615	8177 C. Vay One Hundred and Twenty-Seven	Samuel H. Brown	0	0	348885
616	8178 C. Vay One Hundred and Twenty-Eight	Samuel H. Brown	0	0	348885
617	8179 C. Vay One Hundred and Twenty-Nine	Samuel H. Brown	0	0	348885
618	8180 C. Vay One Hundred and Thirty	Samuel H. Brown	0	0	348885
619	8181 C. Vay One Hundred and Thirty-One	Samuel H. Brown	0	0	348885
620	8182 C. Vay One Hundred and Thirty-Two	Samuel H. Brown	0	0	348885
621	8183 C. Vay One Hundred and Thirty-Three	Samuel H. Brown	0	0	348885
622	8184 C. Vay One Hundred and Thirty-Four	Samuel H. Brown	0	0	348885
623	8185 C. Vay One Hundred and Thirty-Five	Samuel H. Brown	0	0	348885
624	8186 C. Vay One Hundred and Thirty-Six	Samuel H. Brown	0	0	348885
625	8187 C. Vay One Hundred and Thirty-Seven	Samuel H. Brown	0	0	348885
626	8188 C. Vay One Hundred and Thirty-Eight	Samuel H. Brown	0	0	348885
627	8189 C. Vay One Hundred and Thirty-Nine	Samuel H. Brown	0	0	348885
628	8190 C. Vay One Hundred and Forty	Samuel H. Brown	0	0	348885
629	8191 C. Vay One Hundred and Forty-One	Samuel H. Brown	0	0	348885
630	8192 C. Vay One Hundred and Forty-Two	Samuel H. Brown	0	0	348885
631	8193 C. Vay One Hundred and Forty-Three	Samuel H. Brown	0	0	348885
632	8194 C. Vay One Hundred and Forty-Four	Samuel H. Brown	0	0	348885
633	8195 C. Vay One Hundred and Forty-Five	Samuel H. Brown	0	0	348885
634	8196 C. Vay One Hundred and Forty-Six	Samuel H. Brown	0	0	348885
635	8197 C. Vay One Hundred and Forty-Seven	Samuel H. Brown	0	0	348885
636	8198 C. Vay One Hundred and Forty-Eight	Samuel H. Brown	0	0	348885
637	8199 C. Vay One Hundred and Forty-Nine	Samuel H. Brown	0	0	348885
638	8200 C. Vay One Hundred and Fifty	Samuel H. Brown	0	0	348885
639	8201 C. Vay One Hundred and Fifty-One	Samuel H. Brown	0	0	348885
640	8202 C. Vay One Hundred and Fifty-Two	Samuel H. Brown	0	0	348885
641	8203 C. Vay One Hundred and Fifty-Three	Samuel H. Brown	0	0	348885
642	8204 C. Vay One Hundred and Fifty-Four	Samuel H. Brown	0	0	348885
643	8205 C. Vay One Hundred and Fifty-Five	Samuel H. Brown	0	0	348885
644	8206 C. Vay One Hundred and Fifty-Six	Samuel H. Brown	0	0	348885
645	8207 C. Vay One Hundred and Fifty-Seven	Samuel H. Brown	0	0	348885
646	8208 C. Vay One Hundred and Fifty-Eight	Samuel H. Brown	0	0	348885
647	8209 C. Vay One Hundred and Fifty-Nine	Samuel H. Brown	0	0	348885
648	8210 C. Vay One Hundred and Sixty	Samuel H. Brown	0	0	348885
649	8211 C. Vay One Hundred and Sixty-One	Samuel H. Brown	0	0	348885
650	8212 C. Vay One Hundred and Sixty-Two	Samuel H. Brown	0	0	348885
651	8213 C. Vay One Hundred and Sixty-Three	Samuel H. Brown	0	0	

6260 Veterans Charge				1623			
494	8352	Charlody	Joyce R Moss	2485	441	81811	
495	8363	Crevey	Joyce R Moss	290	0	27344	
496	8364	McNeavour	Joyce R Moss	893	398	27098	
6260 Veterans Charge Totals				3478	796	34189	
497	8371	Northon	John Joseph Sene	582	550	34189	
498	8381	Northon	Jarrett E. Bailey	3100	704	89745	
499	8391	Pinky Grove	W. Marlon Stewart	1816	0	42305	
500	8391	Frank Chappel	Thomas M. Hols	11179	1300	84178	
501	8311	Adbury	Jerry Thomas Smith	319537	800	1053591	
502	8312	Wentworth	Robert E. Sargent	1572	87	37127	
503	8331	Greenwood	Max C. C.	54857	836	454958	
504	8341	Coakley	Theodore V. Capel Sr	1500	700	6344	
505	8351	Corrison Street	Roger V. Elrod	251919	7589	1484773	
506	8361	Farmort	Steven A. Hulse	19271	3213	264174	
507	8371	Hayes Barton	George W. Johnson	14879	9755	829751	
508	8381	Highland	Jarrett E. Bailey	14835	278	8875	
509	8391	Highland	Robert E. Sargent	107	0	809	
510	8401	Lupton Memorial	Max E. P. Switzer	3652	25	54985	
511	8411	Luptone	John E. Luptone	0	0	121574	
512	8421	Melrose	Edward F. III	39158	2000	401173	
513	8431	North Raleigh	Blay J. Seale	7895	1464	4755004	
514	8441	Pearce Christian Community	No Report	Michael D. Fraze	799	200	18075
515	8451	Highland	John E. Luptone	202	200	1810	
516	8461	Grainy Springs	No Report	Marion Tom Hise	0	0	42874
517	8471	Stant James	W. Eric Carlson	15186	150	231094	
518	8481	Stant Mark's	Blair G. Gernie	16736	3520	580706	
519	8491	Stapstone	Hope Morgan Ware	16374	700	290567	
520	8501	Tinley	William C. Townsend	14359	1458	206173	
521	8511	Wentworth	Robert E. Sargent	107	0	809	
522	8521	Wentworth Memorial	John W. Morrison, Jr	18442	2000	196108	
523	8531	Wilson Temple	James E. Brown	1150	800	107475	
524	8541	Tinley (Franklin Co.)	Wayne A. Price	10483	625	89077	
525	8551	Union Chapel	Lynwood C. Boyette	5905	0	91582	
8660 Vance Charge				11720	0	41570	
526	8661	Robert Crimee	William H. Orl	3250	0	41570	
527	8662	Robert Crimee	William H. Orl	114	536	4344	
8660 Vance Charge Totals				6347	536	66311	
528	8511	Vaults Forest	William W. Sogarty, Jr	14072	1216	177369	
8680 Warren Charge				11160	0	11160	
529	8681	Providence	J. Vedo Clemson	0	0	44278	
530	8682	Shocho	J. Vedo Clemson	0	0	44278	
8690 Vance Charge Totals				6	0	6334	
531	8531	Warrenton	Charles M. Litzenger	0	862	87178	
532	8601	Warrenton	Tommy L. Egan	28489	448	151072	
533	8611	Arbuton	Tommy G. Private	3510	1372	182105	
534	8621	Zon	Graham W. Wake	2000	0	91665	
8631	Caperton/Green Level		Stacy M. Wilson			1782	
8632	Caperton/Green Level		Gary E. Price			1162	
Research District Totals				2091002	7206	16364072	

ROCKY MOUNT DISTRICT - Membership and Finance

Church Center Number	Church Location Number	Church Name	Pastor's Name	81 Episcopal Fund	82 Quikrete Compensation Fund	83 Apportioned Ministerial Support	84 Admin. Expenses (not including bank-ordered annuity payments but excluding membership & Ch. Exp.)	85 Associate's/1st Base Compensation	86A Misses - Pastor	86B Misses - Associate	86 Total Labors	87A Travel - Pastor	87B Travel - Associate	87 Total Travel	88A Other Cash Allowances (for Pastor)	88B Associate's (1st Base)	88C Medical & Life Insurance	88 Total of lines 88	89 Diaconal Minister(s) Total Compensation	90 Other Staff Compensation	91 Including Church School	92 Current Operating Expenses (not including church school)	93 Including church and on professional fees and on professional fees and on professional fees	94 on building & improvements (including utility bills)	95 Cash sent to District or Conference (Utility bills)	96 GRAND TOTAL PAID	
10000	10010	Rocky Mount District		0	0	0	0	0	0	0	0	0	0	0	0	0	0	0	0	0	0	0	0	0	0	11015	
811	10012	Balala Charge	R. Branson Steens II	485	869	4257	26131	0	3600	0	3600	3500	0	3500	0	0	4395	4395	0	10379	5187	2112	0	17310	400	12277	
812	10013	Balala Charge	R. Branson Steens II	0	0	0	0	0	0	0	0	0	0	0	0	0	0	0	0	0	0	0	0	0	0	0	
10015	10015	Balala Charge Totals		485	869	4257	26131	0	3600	0	3600	3500	0	3500	0	0	4395	4395	0	10379	5187	2112	0	17310	400	12277	
10020	10020	Calvary Charge		0	0	0	0	0	0	0	0	0	0	0	0	0	0	0	0	0	0	0	0	0	0	0	
813	10022	Calvary	Luft Fege Rev. Ross	189	370	1790	11917	0	1778	0	1778	2537	0	2537	0	0	2493	2493	0	4200	912	10795	0	17656	0	8386	
814	10023	Comm.	Luft Fege Rev. Ross	17	331	640	4487	0	546	0	546	1176	0	1176	0	0	1724	2039	0	1724	2039	0	2972	0	2878		
815	10024	Worship Charge	Luft Fege Rev. Ross	118	231	1097	8438	0	1190	0	1190	1387	0	1387	0	0	1795	1932	0	380	1744	4075	0	11187	0	4918	
10026	10026	Worship Charge Totals		215	345	1634	9972	0	2915	0	2915	3062	0	3062	0	0	3589	3869	0	560	3488	8174	0	22810	0	10070	
816	10027	Easton	Roger W. Harmon	377	738	3465	24197	0	2515	0	2515	3657	0	3657	0	0	5171	5171	0	2520	7742	11723	0	16520	185	12765	
817	10041	Em. City	Paul Ralph Durham	203	470	2122	24676	0	2400	0	2400	2000	0	2000	0	0	5171	5171	0	4616	0	1736	0	2380	0	12865	
10050	10050	Epiphania Parish		0	0	0	0	0	0	0	0	0	0	0	0	0	0	0	0	0	0	0	0	0	0	0	
818	10052	Proverbs	L. Corraun Royal	213	417	1947	12755	0	2400	0	2400	2335	0	2335	0	0	2546	2786	0	6632	1593	9998	0	10025	0	7144	
819	10053	Temperance Hall	L. Corraun Royal	178	349	1666	12755	0	4400	0	4400	4670	0	4670	0	0	2546	2786	0	3947	3993	0	14579	373	6370		
10054	10054	Temperance Hall Totals		391	866	3613	24510	0	6800	0	6800	7005	0	7005	0	0	5172	6592	0	6632	5540	13991	0	20004	323	12282	
10055	10055	Wood Glen-Winnick Charge		0	0	0	0	0	0	0	0	0	0	0	0	0	0	0	0	0	0	0	0	0	0	0	
820	10057	Edgar	J. Romney Lane, Jr.	346	335	1720	13841	0	2973	0	2973	1987	0	1987	0	0	3412	3517	0	6600	3630	11500	0	9445	1652	26145	
821	10058	Edgar	J. Romney Lane, Jr.	47	66	415	2974	0	486	0	486	330	0	330	0	0	569	599	0	480	1120	1910	0	2792	0	28184	
822	10064	Winklers	J. Romney Lane, Jr.	147	288	1348	6113	0	1036	0	1036	860	0	860	0	0	1169	1234	0	2080	1365	5915	0	2300	275	48205	
10065	10065	Winklers Charge Totals		294	374	1931	9296	0	1522	0	1522	1210	0	1210	0	0	1738	1833	0	2160	1485	7825	0	5092	275	76389	
823	10071	Easton	William V. Taylor	421	873	3950	26384	0	3000	0	3000	3600	0	3600	0	0	5171	5171	0	2400	6838	21723	0	1547	10874	0	
824	10085	Easton	Robert W. Simpson	314	617	2939	18857	0	1600	0	1600	1620	0	1620	0	0	4113	4113	0	2023	3673	0	8166	240	12045		
825	10085	Ch. Grove	Robert W. Simpson	30	59	278	2383	0	200	0	200	260	0	260	0	0	514	514	0	0	323	1373	0	0	0	14624	
826	10084	Praxant Hill	Robert W. Simpson	30	11	17	2363	0	200	0	200	260	0	260	0	0	514	514	0	0	0	0	0	0	0	14624	
10086	10086	Praxant Hill Charge Totals		374	684	3165	22626	0	2000	0	2000	2060	0	2060	0	0	514	514	0	0	0	0	0	0	0	0	14624
827	10052	Harris	Lemuel J. Reynolds	206	403	1895	11340	0	1038	0	1038	1152	0	1152	0	0	2462	2497	0	0	7801	5534	0	1371	398	48525	
828	10052	Harris	Lemuel J. Reynolds	17	33	163	1034	0	213	0	213	315	0	315	0	0	612	662	0	0	507	2773	0	174	110	13688	
10090	10090	Harris Charge Totals		223	436	2058	12374	0	1251	0	1251	1467	0	1467	0	0	3074	3159	0	0	7801	5849	0	1545	508	62213	
829	10094	Harris	Lemuel J. Reynolds	87	171	864	5074	0	713	0	713	1110	0	1110	0	0	612	662	0	0	507	2773	0	0	0	36888	
10095	10095	Harris Charge Totals		260	614	3223	24278	0	2100	0	2100	2400	0	2400	0	0	5171	6226	0	0	4914	13807	0	2670	442	84536	
10100	10100	Hart Spaight Charge		0	0	0	0	0	0	0	0	0	0	0	0	0	0	0	0	0	0	0	0	0	0	0	
830	10102	Hart	A.J. Eare	20	364	5147	6147	0	600	0	600	1300	0	1300	0	0	0	0	0	900	873	1405	0	0	0	21653	
831	10103	Spaight	A.J. Eare	35	69	275	2319	0	670	0	670	500	0	500	0	0	0	0	0	0	100	800	0	0	0	14685	
10104	10104	Spaight Charge Totals		55	463	7892	8466	0	1270	0	1270	1800	0	1800	0	0	0	0	0	0	900	723	2205	0	0	0	16138
10110	10110	Hawkins Charge		0	0	0	0	0	0	0	0	0	0	0	0	0	0	0	0	0	0	0	0	0	0	0	
832	10112	Hawkins Church	W. Christopher Ayler	178	360	1638	12518	0	1000	0	1000	1179	0	1179	0	0	2545	2685	0	2921	5524	4668	0	4602	761	55239	
833	10113	Hawkins	W. Christopher Ayler	158	309	1443	12518	0	1000	0	1000	1179	0	1179	0	0	2545	2685	0	0	4462	11409	7462	0	5484	204	51960
10114	10114	Hawkins Charge Totals		336	669	3081	25036	0	2000	0	2000	2358	0	2358	0	0	5090	5370	0	0	4462	11409	7462	0	5962	1026	96928
834	10131	Hawkins	Austin Anderson	20	38	180	2690	0	0	0	0	0	0	0	0	0	0	0	0	0	0	0	0	0	0	1938	
10132	10132	Hawkins Charge Totals		20	38	180	2690	0	0	0	0	0	0	0	0	0	0	0	0	0	0	0	0	0	0	1938	
835	10136	Hennas-Sims Charge	Robert C. Williams	246	416	1416	18073	0	1608	0	1608	1860	0	1860	0	0	3838	4059	0	0	2345	5176	0	6600	0	6136	
836	10136	Sims	Roger C. Williams	104	107	474	5807	0	500	0	500	660	0	660	0	0	1800	1948	0	0	1800	1948	0	0	0	36455	
10139	10139	Hennas-Sims Charge Totals		346	417	1914	23978	0	2400	0	2400	2440	0	2440	0	0	5171	6031	0	0	3645	7132	0	6600	0	78316	
837	10141	Merion	Vance C. Wray	399	761	3819	37156	0	2700	0	2700	2600	0	2600	0	0	5171	5471	0	1912	6500	14000	0	6500	375	115576	
10150	10150	Black Creek-Luzerna Charge		0	0	0	0	0	0	0	0	0	0	0	0	0	0	0	0	0	0	0	0	0	0	0	
838	10152	Black Creek	Max O. Vincent	337	26	485	16795	0	1334	0	1334	1600	0	1600	0	0	3146	3246	0	0	6297	11600	0	1480	900	80078	
839	10152	Luzerna	Max O. Vincent	19	39	199	1119	0	100	0	100	100	0	100	0	0	0	0	0	0	0	0	0	0	0	100	
10156	10156	Black Creek-Luzerna Totals		452	64	1144	24166	0	2000	0	2000	2200	0	2200	0	0	3146	3246	0	0	6327	11600	0	1480	900	80078	

840	0102 Milwaukee Charge		189	386	11194	0	1131	1178	0	1178	141	0	2430	2571	0	0	3336	6095	0	0	3688	1109	8188	10102	
841	10183 Eymen	John M Bowman	59	31	542	0	789	789	0	789	368	0	631	657	0	0	4177	718	0	0	4177	66	1914		
842	10184 Eymen	John M Bowman	173	131	880	0	987	987	0	987	120	0	240	240	0	0	1168	66	0	0	1168	66	1914		
843	10185 Eymen	John M Bowman	431	28	2294	0	2407	2407	0	2407	2406	0	5111	544	0	0	1760	14162	0	0	1760	14162	6662	5746	64371
844	10176 M. Phasamiddesat	K. Bryan Saxon J	288	28	1314	15751	0	2667	1431	0	1431	200	0	3439	3639	0	1430	2464	6508	0	578	188	8614	10170	
845	10173 Hoddeste	K. Bryan Saxon J	150	51	1575	7875	0	1333	715	0	1724	1824	0	1724	1824	0	325	748	4374	0	0	300	3148		
846	10178 M. Phasamiddesat	K. Bryan Saxon J	438	371	1539	20678	0	4000	0	0	6153	6402	0	1756	213	0	10662	0	0	0	629	468	7810		
847	10181 Moore Zion	W Joseph Stangis	342	502	2245	22878	0	2020	2400	0	2480	250	0	5111	5471	0	0	1582	7508	0	0	1853	1487		
848	10201 Moore Zion	W Joseph Stangis	1016	1016	1016	1016	0	1016	1016	0	1016	1016	0	1016	1016	0	0	1582	7508	0	0	1853	1487		
849	10201 Moore Zion	C. Arthur Auer	1016	1886	938	34530	0	3420	3400	0	3400	3400	0	3400	300	0	2313	1884	0	0	4000	0	2313	37171	
850	10201 Moore Zion	C. Arthur Auer	1016	1886	938	34530	0	3420	3400	0	3400	3400	0	3400	300	0	2313	1884	0	0	4000	0	2313	37171	
851	10201 Moore Zion	C. Arthur Auer	1016	1886	938	34530	0	3420	3400	0	3400	3400	0	3400	300	0	2313	1884	0	0	4000	0	2313	37171	
852	10201 Moore Zion	C. Arthur Auer	1016	1886	938	34530	0	3420	3400	0	3400	3400	0	3400	300	0	2313	1884	0	0	4000	0	2313	37171	
853	10201 Moore Zion	C. Arthur Auer	1016	1886	938	34530	0	3420	3400	0	3400	3400	0	3400	300	0	2313	1884	0	0	4000	0	2313	37171	
854	10201 Moore Zion	C. Arthur Auer	1016	1886	938	34530	0	3420	3400	0	3400	3400	0	3400	300	0	2313	1884	0	0	4000	0	2313	37171	
855	10201 Moore Zion	C. Arthur Auer	1016	1886	938	34530	0	3420	3400	0	3400	3400	0	3400	300	0	2313	1884	0	0	4000	0	2313	37171	
856	10201 Moore Zion	C. Arthur Auer	1016	1886	938	34530	0	3420	3400	0	3400	3400	0	3400	300	0	2313	1884	0	0	4000	0	2313	37171	
857	10201 Moore Zion	C. Arthur Auer	1016	1886	938	34530	0	3420	3400	0	3400	3400	0	3400	300	0	2313	1884	0	0	4000	0	2313	37171	
858	10201 Moore Zion	C. Arthur Auer	1016	1886	938	34530	0	3420	3400	0	3400	3400	0	3400	300	0	2313	1884	0	0	4000	0	2313	37171	
859	10201 Moore Zion	C. Arthur Auer	1016	1886	938	34530	0	3420	3400	0	3400	3400	0	3400	300	0	2313	1884	0	0	4000	0	2313	37171	
860	10201 Moore Zion	C. Arthur Auer	1016	1886	938	34530	0	3420	3400	0	3400	3400	0	3400	300	0	2313	1884	0	0	4000	0	2313	37171	
861	10201 Moore Zion	C. Arthur Auer	1016	1886	938	34530	0	3420	3400	0	3400	3400	0	3400	300	0	2313	1884	0	0	4000	0	2313	37171	
862	10201 Moore Zion	C. Arthur Auer	1016	1886	938	34530	0	3420	3400	0	3400	3400	0	3400	300	0	2313	1884	0	0	4000	0	2313	37171	
863	10201 Moore Zion	C. Arthur Auer	1016	1886	938	34530	0	3420	3400	0	3400	3400	0	3400	300	0	2313	1884	0	0	4000	0	2313	37171	
864	10201 Moore Zion	C. Arthur Auer	1016	1886	938	34530	0	3420	3400	0	3400	3400	0	3400	300	0	2313	1884	0	0	4000	0	2313	37171	
865	10201 Moore Zion	C. Arthur Auer	1016	1886	938	34530	0	3420	3400	0	3400	3400	0	3400	300	0	2313	1884	0	0	4000	0	2313	37171	
866	10201 Moore Zion	C. Arthur Auer	1016	1886	938	34530	0	3420	3400	0	3400	3400	0	3400	300	0	2313	1884	0	0	4000	0	2313	37171	
867	10201 Moore Zion	C. Arthur Auer	1016	1886	938	34530	0	3420	3400	0	3400	3400	0	3400	300	0	2313	1884	0	0	4000	0	2313	37171	
868	10201 Moore Zion	C. Arthur Auer	1016	1886	938	34530	0	3420	3400	0	3400	3400	0	3400	300	0	2313	1884	0	0	4000	0	2313	37171	
869	10201 Moore Zion	C. Arthur Auer	1016	1886	938	34530	0	3420	3400	0	3400	3400	0	3400	300	0	2313	1884	0	0	4000	0	2313	37171	
870	10201 Moore Zion	C. Arthur Auer	1016	1886	938	34530	0	3420	3400	0	3400	3400	0	3400	300	0	2313	1884	0	0	4000	0	2313	37171	
871	10201 Moore Zion	C. Arthur Auer	1016	1886	938	34530	0	3420	3400	0	3400	3400	0	3400	300	0	2313	1884	0	0	4000	0	2313	37171	
872	10201 Moore Zion	C. Arthur Auer	1016	1886	938	34530	0	3420	3400	0	3400	3400	0	3400	300	0	2313	1884	0	0	4000	0	2313	37171	
873	10201 Moore Zion	C. Arthur Auer	1016	1886	938	34530	0	3420	3400	0	3400	3400	0	3400	300	0	2313	1884	0	0	4000	0	2313	37171	
874	10201 Moore Zion	C. Arthur Auer	1016	1886	938	34530	0	3420	3400	0	3400	3400	0	3400	300	0	2313	1884	0	0	4000	0	2313	37171	
875	10201 Moore Zion	C. Arthur Auer	1016	1886	938	34530	0	3420	3400	0	3400	3400	0	3400	300	0	2313	1884	0	0	4000	0	2313	37171	
876	10201 Moore Zion	C. Arthur Auer	1016	1886	938	34530	0	3420	3400	0	3400	3400	0	3400	300	0	2313	1884	0	0	4000	0	2313	37171	
877	10201 Moore Zion	C. Arthur Auer	1016	1886	938	34530	0	3420	3400	0	3400	3400	0	3400	300	0	2313	1884	0	0	4000	0	2313	37171	
878	10201 Moore Zion	C. Arthur Auer	1016	1886	938	34530	0	3420	3400	0	3400	3400	0	3400	300	0	2313	1884	0	0	4000	0	2313	37171	
879	10201 Moore Zion	C. Arthur Auer	1016	1886	938	34530	0	3420	3400	0	3400	3400	0	3400	300	0	2313	1884	0	0	4000	0	2313	37171	
880	10201 Moore Zion	C. Arthur Auer	1016	1886	938	34530	0	3420	3400	0	3400	3400	0	3400	300	0	2313	1884	0	0	4000	0	2313	37171	
881	10201 Moore Zion	C. Arthur Auer	1016	1886	938	34530	0	3420	3400	0	3400	3400	0	3400	300	0	2313	1884	0	0	4000	0	2313	37171	
882	10201 Moore Zion	C. Arthur Auer	1016	1886	938	34530	0	3420	3400	0	3400	3400	0	3400	300	0	2313	1884	0	0	4000	0	2313	37171	
883	10201 Moore Zion	C. Arthur Auer	1016	1886	938	34530	0	3420	3400	0	3400	3400	0	3400	300	0	2313	1884	0	0	4000	0	2313	37171	
884	10201 Moore Zion	C. Arthur Auer	1016	1886	938	34530	0	3420	3400	0	3400	3400	0	3400	300	0	2313	1884	0	0	4000	0	2313	37171	
885	10201 Moore Zion	C. Arthur Auer	1016	1886	938	34530	0	3420	3400	0	3400	3400	0	3400	300	0	2313	1884	0	0	4000	0	2313	37171	
886	10201 Moore Zion	C. Arthur Auer	1016	1886	938	34530	0	3420	3400	0	3400	3400	0	3400	300	0	2313	1884	0	0	4000	0	2313	37171	
887	10201 Moore Zion	C. Arthur Auer	1016	1886	938	34530	0	3420	3400	0	3400	3400	0	3400	300	0	2313	1884	0	0	4000	0	2313	37171	
888	10201 Moore Zion	C. Arthur Auer	1016	1886	938	34530	0	3420	3400	0	3400	3400	0	3400	300	0	2313	1884	0	0	4000	0	2313	37171	
889	10201 Moore Zion	C. Arthur Auer	1016	1886	938	34530	0	3420	3400	0	3400	3400	0	3400	300	0	2313	1884	0	0	4000	0	2313	37171	
890	10201 Moore Zion	C. Arthur Auer	1016	1886	938	34530	0	3420	3400	0	3400	3400	0	3400	300	0	2313	1884	0	0	4000	0	2313	37171	
891	10201 Moore Zion	C. Arthur Auer	1016	1886	938	34530	0	3420	3400	0	3400	3400	0	3400	300	0	2313	1884	0	0	4000	0			

SANFORD DISTRICT - Membership and Finance

Church Center Number	Church Name	Pastors Name	Value of Church Land	Value of Church owned	Value of other assets (Cash	recoures, other property, etc.)	Indebtedness (current	Indebtedness on last 30 31's	World Service Conference	World Service Special Cls	Other General Advance	Specials	10th Service Fund	Human Relations Day	Great Hour of Praise	Peace With Justice Sunday	Other American Addresses	World Communion	United Methodist Student Day	Total Church Church Offerings	Spirit for Tomorrow	Conference Advance Specials	Temple Club	Higher Education	Health & Welfare Agencies	Career Preferences and	Worship by Self Church	International	Cooperation Fund	General Administration	Area & Conference	Administration Fund	District Work Fund	Self Mission Growth Fund		
11000	Sanford District																																			
684	11010 Aachen-Peja Memorial Church	John W. Scott	1180000	135000	0	0	0	0	0	0	0	0	0	0	0	0	0	0	0	0	0	230	140	0	0	0	0	0	0	0	0	0	0			
685	11012 Page Memorial	John W. Scott	210000	210000	0	0	0	0	0	0	0	0	0	0	0	0	0	0	0	0	0	0	0	0	0	0	0	0	0	0	0	0	0			
686	11013 Rose Memorial	John W. Scott	260000	120000	0	0	0	0	0	0	0	0	0	0	0	0	0	0	0	0	0	0	0	0	0	0	0	0	0	0	0	0	0			
687	11021 Aachen-Peja Memorial Church		1200000	150000	0	0	0	0	0	0	0	0	0	0	0	0	0	0	0	0	0	0	0	0	0	0	0	0	0	0	0	0	0			
688	11022 Jackson	Arthur B. Hogue	260000	15000	0	0	0	0	0	0	0	0	0	0	0	0	0	0	0	0	0	0	0	0	0	0	0	0	0	0	0	0	0			
689	11023 Auburn-Bethlehem Church	Arthur B. Hogue	68711023 Auburn	175000	0	15144	0	15144	0	0	0	0	0	0	0	0	0	0	0	0	0	0	0	0	0	0	0	0	0	0	0	0	0			
690	11024 Biola-Biscan's Chapel Church	Arthur B. Hogue	305000	46000	24889	26348	0	15144	0	0	0	0	0	0	0	0	0	0	0	0	0	0	0	0	0	0	0	0	0	0	0	0	0	0		
691	11025 Biola-Biscan's Chapel Church	Arthur B. Hogue	313000	65000	1420	18881	0	15144	0	0	0	0	0	0	0	0	0	0	0	0	0	0	0	0	0	0	0	0	0	0	0	0	0	0		
692	11026 Biola-Biscan's Chapel Church	Arthur B. Hogue	866000	66000	1400	15881	0	15144	0	0	0	0	0	0	0	0	0	0	0	0	0	0	0	0	0	0	0	0	0	0	0	0	0	0		
693	11027 Biola-Biscan's Chapel Church	Arthur B. Hogue	239000	0	0	0	0	0	0	0	0	0	0	0	0	0	0	0	0	0	0	0	0	0	0	0	0	0	0	0	0	0	0	0		
694	11028 Biola-Biscan's Chapel Church	Arthur B. Hogue	248000	0	0	0	0	0	0	0	0	0	0	0	0	0	0	0	0	0	0	0	0	0	0	0	0	0	0	0	0	0	0	0		
695	11029 Biola-Biscan's Chapel Church	Arthur B. Hogue	178000	51250	0	0	0	0	0	0	0	0	0	0	0	0	0	0	0	0	0	0	0	0	0	0	0	0	0	0	0	0	0	0		
696	11030 Biola-Biscan's Chapel Church	Arthur B. Hogue	178000	81500	0	0	0	0	0	0	0	0	0	0	0	0	0	0	0	0	0	0	0	0	0	0	0	0	0	0	0	0	0	0		
697	11031 Biola-Biscan's Chapel Church	Arthur B. Hogue	866000	66000	1400	15881	0	15144	0	0	0	0	0	0	0	0	0	0	0	0	0	0	0	0	0	0	0	0	0	0	0	0	0	0	0	
698	11032 Biola-Biscan's Chapel Church	Arthur B. Hogue	239000	0	0	0	0	0	0	0	0	0	0	0	0	0	0	0	0	0	0	0	0	0	0	0	0	0	0	0	0	0	0	0	0	
699	11033 Biola-Biscan's Chapel Church	Arthur B. Hogue	248000	0	0	0	0	0	0	0	0	0	0	0	0	0	0	0	0	0	0	0	0	0	0	0	0	0	0	0	0	0	0	0	0	
700	11034 Biola-Biscan's Chapel Church	Arthur B. Hogue	178000	51250	0	0	0	0	0	0	0	0	0	0	0	0	0	0	0	0	0	0	0	0	0	0	0	0	0	0	0	0	0	0	0	
701	11035 Biola-Biscan's Chapel Church	Arthur B. Hogue	178000	81500	0	0	0	0	0	0	0	0	0	0	0	0	0	0	0	0	0	0	0	0	0	0	0	0	0	0	0	0	0	0	0	
702	11036 Biola-Biscan's Chapel Church	Arthur B. Hogue	866000	66000	1400	15881	0	15144	0	0	0	0	0	0	0	0	0	0	0	0	0	0	0	0	0	0	0	0	0	0	0	0	0	0	0	
703	11037 Biola-Biscan's Chapel Church	Arthur B. Hogue	239000	0	0	0	0	0	0	0	0	0	0	0	0	0	0	0	0	0	0	0	0	0	0	0	0	0	0	0	0	0	0	0	0	
704	11038 Biola-Biscan's Chapel Church	Arthur B. Hogue	248000	0	0	0	0	0	0	0	0	0	0	0	0	0	0	0	0	0	0	0	0	0	0	0	0	0	0	0	0	0	0	0	0	
705	11039 Biola-Biscan's Chapel Church	Arthur B. Hogue	178000	51250	0	0	0	0	0	0	0	0	0	0	0	0	0	0	0	0	0	0	0	0	0	0	0	0	0	0	0	0	0	0	0	
706	11040 Biola-Biscan's Chapel Church	Arthur B. Hogue	178000	81500	0	0	0	0	0	0	0	0	0	0	0	0	0	0	0	0	0	0	0	0	0	0	0	0	0	0	0	0	0	0	0	
707	11041 Biola-Biscan's Chapel Church	Arthur B. Hogue	866000	66000	1400	15881	0	15144	0	0	0	0	0	0	0	0	0	0	0	0	0	0	0	0	0	0	0	0	0	0	0	0	0	0	0	0
708	11042 Biola-Biscan's Chapel Church	Arthur B. Hogue	239000	0	0	0	0	0	0	0	0	0	0	0	0	0	0	0	0	0	0	0	0	0	0	0	0	0	0	0	0	0	0	0	0	
709	11043 Biola-Biscan's Chapel Church	Arthur B. Hogue	248000	0	0	0	0	0	0	0	0	0	0	0	0	0	0	0	0	0	0	0	0	0	0	0	0	0	0	0	0	0	0	0	0	
710	11044 Biola-Biscan's Chapel Church	Arthur B. Hogue	178000	51250	0	0	0	0	0	0	0	0	0	0	0	0	0	0	0	0	0	0	0	0	0	0	0	0	0	0	0	0	0	0	0	
711	11045 Biola-Biscan's Chapel Church	Arthur B. Hogue	178000	81500	0	0	0	0	0	0	0	0	0	0	0	0	0	0	0	0	0	0	0	0	0	0	0	0	0	0	0	0	0	0	0	
712	11046 Biola-Biscan's Chapel Church	Arthur B. Hogue	866000	66000	1400	15881	0	15144	0	0	0	0	0	0	0	0	0	0	0	0	0	0	0	0	0	0	0	0	0	0	0	0	0	0	0	0
713	11047 Biola-Biscan's Chapel Church	Arthur B. Hogue	239000	0	0	0	0	0	0	0	0	0	0	0	0	0	0	0	0	0	0	0	0	0	0	0	0	0	0	0	0	0	0	0	0	
714	11048 Biola-Biscan's Chapel Church	Arthur B. Hogue	248000	0	0	0	0	0	0	0	0	0	0	0	0	0	0	0	0	0	0	0	0	0	0	0	0	0	0	0	0	0	0	0	0	
715	11049 Biola-Biscan's Chapel Church	Arthur B. Hogue	178000	51250	0	0	0	0	0	0	0	0	0	0	0	0	0	0	0	0	0	0	0	0	0	0	0	0	0	0	0	0	0	0	0	
716	11050 Biola-Biscan's Chapel Church	Arthur B. Hogue	178000	81500	0	0	0	0	0	0	0	0	0	0	0	0	0	0	0	0	0	0	0	0	0	0	0	0	0	0	0	0	0	0	0	
717	11051 Biola-Biscan's Chapel Church	Arthur B. Hogue	866000	66000	1400	15881	0	15144	0	0	0	0	0	0	0	0	0	0	0	0	0	0	0	0	0	0	0	0	0	0	0	0	0	0	0	0
718	11052 Biola-Biscan's Chapel Church	Arthur B. Hogue	239000	0	0	0	0	0	0	0	0	0	0	0	0	0	0	0	0	0	0	0	0	0	0	0	0	0	0	0	0	0	0	0	0	
719	11053 Biola-Biscan's Chapel Church	Arthur B. Hogue	248000	0	0	0	0	0	0	0	0	0	0	0	0	0	0	0	0	0	0	0	0	0	0	0	0	0	0	0	0	0	0	0	0	
720	11054 Biola-Biscan's Chapel Church	Arthur B. Hogue	178000	51250	0	0	0	0	0	0	0	0	0	0	0	0	0	0	0	0	0	0	0	0	0	0	0	0	0	0	0	0	0	0	0	
721	11055 Biola-Biscan's Chapel Church	Arthur B. Hogue	178000	81500	0	0	0	0	0	0	0	0	0	0	0	0	0	0	0	0	0	0	0	0	0	0	0	0	0	0	0	0	0	0	0	
722	11056 Biola-Biscan's Chapel Church	Arthur B. Hogue	866000	66000	1400	15881	0	15144	0	0	0	0	0	0	0	0	0	0	0	0	0	0	0	0	0	0	0	0	0	0	0	0	0	0	0	0
723	11057 Biola-Biscan's Chapel Church	Arthur B. Hogue	239000	0	0	0	0	0	0	0	0	0	0	0	0	0	0	0	0	0	0	0	0	0	0	0	0	0	0	0	0	0	0	0	0	0
724	11058 Biola-Biscan's Chapel Church	Arthur B. Hogue	248000	0	0	0	0	0	0	0	0	0	0	0	0	0	0	0	0	0	0	0	0	0	0	0	0	0	0	0	0	0	0	0	0	0
725	11059 Biola-Biscan's Chapel Church	Arthur B. Hogue																																		

SANFORD DISTRICT - Membership and Finance

Church Code Number	Church Location Number	Church Name	Pastor's Name	Personnel and benefit funds sent to the General Board	58 District Superintendents' Fund	59 Episcopal Fund	60 Quotable Compensation Fund	61 Apportioned Ministerial Support	62 Including lay-donations, annuity agreements but excluding conspersion	63 Assospersion (S's) base	64 Missions - Pastor	65 Missions - Associate	66 Total Missions	67 Travel - Pastor	68 Travel - Associate	69 Total Travel	70 Other Staff Compensation	71 Current Programming	72 Current Operating Expenses (not including church school)	73 Prepaid and rental portion of including church school)	74 Postages and bank charges etc.	75 Improvements (not including postage)	76 Conference Utility Treasurer (sent sent to District or Conference Utility Treasurer)	77 Grand Total PAID	
11000	11000	Sanford District		0	0	0	0	0	0	0	0	0	0	0	0	0	0	0	0	0	0	0	0	11000	
684	11013	First Charge	John W. Sizer	6001	3559	866	188	0	881	3614	0	4600	0	4000	3030	0	3300	6831	34937	0	0	16356	16356	11010	
585	11010	Restoration	John W. Sizer	720	207	56	110	4840	0	800	125	0	800	125	0	800	125	0	8602	35400	0	0	3917	3917	
585	11010	Restoration	John W. Sizer	721	2766	1022	1596	944	4134	0	4000	0	4000	3095	0	3095	428	0	16524	17477	0	16376	16376	236644	
686	11021	Assembly	Arlene B. Hodge	1645	107	773	54	0	0	1500	1500	0	1500	1500	0	1500	1500	1800	3724	20560	0	3837	0	11149	
687	11021	Assembly	Arlene B. Hodge	1646	107	773	54	0	0	1500	1500	0	1500	1500	0	1500	1500	1800	3724	20560	0	3837	0	11149	
688	11021	Assembly	Arlene B. Hodge	1647	107	773	54	0	0	1500	1500	0	1500	1500	0	1500	1500	1800	3724	20560	0	3837	0	11149	
689	11021	Assembly	Arlene B. Hodge	1648	107	773	54	0	0	1500	1500	0	1500	1500	0	1500	1500	1800	3724	20560	0	3837	0	11149	
690	11021	Assembly	Arlene B. Hodge	1649	107	773	54	0	0	1500	1500	0	1500	1500	0	1500	1500	1800	3724	20560	0	3837	0	11149	
691	11021	Assembly	Arlene B. Hodge	1650	107	773	54	0	0	1500	1500	0	1500	1500	0	1500	1500	1800	3724	20560	0	3837	0	11149	
692	11021	Assembly	Arlene B. Hodge	1651	107	773	54	0	0	1500	1500	0	1500	1500	0	1500	1500	1800	3724	20560	0	3837	0	11149	
693	11021	Assembly	Arlene B. Hodge	1652	107	773	54	0	0	1500	1500	0	1500	1500	0	1500	1500	1800	3724	20560	0	3837	0	11149	
694	11021	Assembly	Arlene B. Hodge	1653	107	773	54	0	0	1500	1500	0	1500	1500	0	1500	1500	1800	3724	20560	0	3837	0	11149	
695	11021	Assembly	Arlene B. Hodge	1654	107	773	54	0	0	1500	1500	0	1500	1500	0	1500	1500	1800	3724	20560	0	3837	0	11149	
696	11021	Assembly	Arlene B. Hodge	1655	107	773	54	0	0	1500	1500	0	1500	1500	0	1500	1500	1800	3724	20560	0	3837	0	11149	
697	11021	Assembly	Arlene B. Hodge	1656	107	773	54	0	0	1500	1500	0	1500	1500	0	1500	1500	1800	3724	20560	0	3837	0	11149	
698	11021	Assembly	Arlene B. Hodge	1657	107	773	54	0	0	1500	1500	0	1500	1500	0	1500	1500	1800	3724	20560	0	3837	0	11149	
699	11021	Assembly	Arlene B. Hodge	1658	107	773	54	0	0	1500	1500	0	1500	1500	0	1500	1500	1800	3724	20560	0	3837	0	11149	
700	11021	Assembly	Arlene B. Hodge	1659	107	773	54	0	0	1500	1500	0	1500	1500	0	1500	1500	1800	3724	20560	0	3837	0	11149	
701	11021	Assembly	Arlene B. Hodge	1660	107	773	54	0	0	1500	1500	0	1500	1500	0	1500	1500	1800	3724	20560	0	3837	0	11149	
702	11113	Clear Grove	Richard S. McQueen	1081	378	103	20	0	0	1000	1000	0	1000	1000	0	1000	1000	2400	2400	0	3166	11940	8771	865	91973
703	11127	Immaculate Mission, San. City	Rebecca S. McQueen	1082	762	209	406	1844	9746	0	2000	0	2000	2400	0	2400	2400	0	1513	5711	12247	5283	1774	126486	
704	11127	Immaculate Mission, San. City	Rebecca S. McQueen	1083	762	209	406	1844	9746	0	2000	0	2000	2400	0	2400	2400	0	1513	5711	12247	5283	1774	126486	
705	11127	Immaculate Mission, San. City	Rebecca S. McQueen	1084	762	209	406	1844	9746	0	2000	0	2000	2400	0	2400	2400	0	1513	5711	12247	5283	1774	126486	
706	11127	Immaculate Mission, San. City	Rebecca S. McQueen	1085	762	209	406	1844	9746	0	2000	0	2000	2400	0	2400	2400	0	1513	5711	12247	5283	1774	126486	
707	11127	Immaculate Mission, San. City	Rebecca S. McQueen	1086	762	209	406	1844	9746	0	2000	0	2000	2400	0	2400	2400	0	1513	5711	12247	5283	1774	126486	
708	11127	Immaculate Mission, San. City	Rebecca S. McQueen	1087	762	209	406	1844	9746	0	2000	0	2000	2400	0	2400	2400	0	1513	5711	12247	5283	1774	126486	
709	11127	Immaculate Mission, San. City	Rebecca S. McQueen	1088	762	209	406	1844	9746	0	2000	0	2000	2400	0	2400	2400	0	1513	5711	12247	5283	1774	126486	
710	11127	Immaculate Mission, San. City	Rebecca S. McQueen	1089	762	209	406	1844	9746	0	2000	0	2000	2400	0	2400	2400	0	1513	5711	12247	5283	1774	126486	
711	11127	Immaculate Mission, San. City	Rebecca S. McQueen	1090	762	209	406	1844	9746	0	2000	0	2000	2400	0	2400	2400	0	1513	5711	12247	5283	1774	126486	
712	11127	Immaculate Mission, San. City	Rebecca S. McQueen	1091	762	209	406	1844	9746	0	2000	0	2000	2400	0	2400	2400	0	1513	5711	12247	5283	1774	126486	
713	11127	Immaculate Mission, San. City	Rebecca S. McQueen	1092	762	209	406	1844	9746	0	2000	0	2000	2400	0	2400	2400	0	1513	5711	12247	5283	1774	126486	
714	11127	Immaculate Mission, San. City	Rebecca S. McQueen	1093	762	209	406	1844	9746	0	2000	0	2000	2400	0	2400	2400	0	1513	5711	12247	5283	1774	126486	
715	11210	Levee Jay MacQueen's Grove	Jay MacQueen	0	216	56	114	634	5046	0	0	0	0	0	0	0	0	0	216	2016	0	0	0	20016	
716	11212	Levee Jay MacQueen's Grove	Jay MacQueen	4987	1385	276	735	2638	20018	0	3000	0	3000	3700	0	3700	400	0	4028	13876	0	0	0	80676	
717	11213	Levee Jay MacQueen's Grove	Jay MacQueen	1327	372	191	473	1710	6500	0	600	0	600	650	0	650	100	0	1769	1931	0	0	0	30073	
718	11212	Levee Jay MacQueen's Grove	Jay MacQueen	6189	1159	477	832	4256	27126	0	2606	0	2606	3666	0	3666	606	0	5171	5671	0	0	0	96444	
719	11212	Levee Jay MacQueen's Grove	Jay MacQueen	1684	502	136	367	1346	5425	0	1300	0	1300	1400	0	1400	0	0	1150	1160	0	0	0	46423	
720	11212	Levee Jay MacQueen's Grove	Jay MacQueen	3126	372	191	473	1710	6500	0	1300	0	1300	1400	0	1400	0	0	1150	1160	0	0	0	35140	
721	11220	Marion Ebenezer Testin	Richard M. Lyngren	1284	674	237	466	2110	14425	0	2000	0	2000	2400	0	2400	0	0	2300	2300	0	0	0	71322	

Church Center Number	Church Location Number	Church Name	Pastor's Name	Value of Church Land Buildings & Equipment	Value of church owned parsonage and furnishings	Value of other assets (cash, receivables, other property, etc.)	Indebtedness on line 30 & 32 at end of year	Other indebtedness (current interest etc.)	World Service & Conference Expenses	Ministerial Education Fund	Book College Fund	Africa University Fund	Mission Welfare Fund	World Service Special Gifts	General Advance Specials	Total General Advance Specials	Youth Service Fund	Human Relations Day	The Great Hour of Sharing	Peace With Justice Sunday	Third American Awareness	World Communion	United Methodist Student Day	Total General Church Offerings	Gift for Tomorrow	Conference Advance Specials	Ten Dollar Club	Higher Education	Health & Welfare Agencies	Diastler Presbytery	Other benevolences paid directly to local church	International Cooperation Fund	General Administration Fund	Jurisdiction Administration Fund	Area & Conference Administration Fund	District Work Fund	SCU Missional Growth Fund	
12000	12010	Wilmington District																																				
764	12017	Bethel	Barry P Durr	491200	0	0	0	1274	282	0	0	0	0	0	0	0	0	0	0	0	0	0	0	0	0	0	778	383	0	90	0	53	38	547	510	0		
765	12017	Lebanon	Barry P Durr	127000	0	0	0	0	0	0	0	0	0	0	0	0	0	0	0	0	0	0	0	0	0	0	0	726	766	0	386	0	-49	34	510	180	80	
12010	12000	Bethel-Lebanon Totals		618400	120000	0	0	1274	282	0	0	0	0	0	0	0	0	0	0	0	0	0	0	0	0	0	1506	749	0	101	0	10	1008	1020	80	0	0	
12000	12000	Blairstown	Michael Francis Clark	89000	0	0	0	0	0	0	0	0	0	0	0	0	0	0	0	0	0	0	0	0	0	0	0	0	0	0	0	0	0	0	0	0	0	0
12000	12000	Blairstown	Michael Francis Clark	125000	0	0	0	0	0	0	0	0	0	0	0	0	0	0	0	0	0	0	0	0	0	0	0	0	0	0	0	0	0	0	0	0	0	0
12000	12000	Blairstown	Michael Francis Clark	89000	0	0	0	0	0	0	0	0	0	0	0	0	0	0	0	0	0	0	0	0	0	0	0	0	0	0	0	0	0	0	0	0	0	0
12000	12000	Blairstown	Michael Francis Clark	225000	0	0	0	0	0	0	0	0	0	0	0	0	0	0	0	0	0	0	0	0	0	0	0	0	0	0	0	0	0	0	0	0	0	0
12000	12000	Blairstown	Michael Francis Clark	84000	0	0	0	0	0	0	0	0	0	0	0	0	0	0	0	0	0	0	0	0	0	0	0	0	0	0	0	0	0	0	0	0	0	0
12000	12000	Blairstown	Michael Francis Clark	135000	0	0	0	0	0	0	0	0	0	0	0	0	0	0	0	0	0	0	0	0	0	0	0	0	0	0	0	0	0	0	0	0	0	0
12000	12000	Blairstown	Michael Francis Clark	86000	0	0	0	0	0	0	0	0	0	0	0	0	0	0	0	0	0	0	0	0	0	0	0	0	0	0	0	0	0	0	0	0	0	0
12000	12000	Blairstown	Michael Francis Clark	27000	0	0	0	0	0	0	0	0	0	0	0	0	0	0	0	0	0	0	0	0	0	0	0	0	0	0	0	0	0	0	0	0	0	0
12000	12000	Blairstown	Michael Francis Clark	150000	83000	0	0	0	0	0	0	0	0	0	0	0	0	0	0	0	0	0	0	0	0	0	0	0	0	0	0	0	0	0	0	0	0	0
12000	12000	Blairstown	Michael Francis Clark	135000	0	0	0	0	0	0	0	0	0	0	0	0	0	0	0	0	0	0	0	0	0	0	0	0	0	0	0	0	0	0	0	0	0	0
12000	12000	Blairstown	Michael Francis Clark	300000	63000	0	0	0	0	0	0	0	0	0	0	0	0	0	0	0	0	0	0	0	0	0	0	0	0	0	0	0	0	0	0	0	0	0
774	12047	Blairstown	Russell R. Ingham	115000	0	0	0	0	0	0	0	0	0	0	0	0	0	0	0	0	0	0	0	0	0	0	0	0	0	0	0	0	0	0	0	0	0	0
775	12047	Blairstown	Russell R. Ingham	115000	0	0	0	0	0	0	0	0	0	0	0	0	0	0	0	0	0	0	0	0	0	0	0	0	0	0	0	0	0	0	0	0	0	0
776	12047	Blairstown	Russell R. Ingham	115000	0	0	0	0	0	0	0	0	0	0	0	0	0	0	0	0	0	0	0	0	0	0	0	0	0	0	0	0	0	0	0	0	0	0
777	12047	Blairstown	Russell R. Ingham	115000	0	0	0	0	0	0	0	0	0	0	0	0	0	0	0	0	0	0	0	0	0	0	0	0	0	0	0	0	0	0	0	0	0	0
778	12047	Blairstown	Russell R. Ingham	115000	0	0	0	0	0	0	0	0	0	0	0	0	0	0	0	0	0	0	0	0	0	0	0	0	0	0	0	0	0	0	0	0	0	0
779	12047	Blairstown	Russell R. Ingham	115000	0	0	0	0	0	0	0	0	0	0	0	0	0	0	0	0	0	0	0	0	0	0	0	0	0	0	0	0	0	0	0	0	0	0
780	12047	Blairstown	Russell R. Ingham	115000	0	0	0	0	0	0	0	0	0	0	0	0	0	0	0	0	0	0	0	0	0	0	0	0	0	0	0	0	0	0	0	0	0	0
781	12047	Blairstown	Russell R. Ingham	115000	0	0	0	0	0	0	0	0	0	0	0	0	0	0	0	0	0	0	0	0	0	0	0	0	0	0	0	0	0	0	0	0	0	0
782	12047	Blairstown	Russell R. Ingham	115000	0	0	0	0	0	0	0	0	0	0	0	0	0	0	0	0	0	0	0	0	0	0	0	0	0	0	0	0	0	0	0	0	0	0
783	12047	Blairstown	Russell R. Ingham	115000	0	0	0	0	0	0	0	0	0	0	0	0	0	0	0	0	0	0	0	0	0	0	0	0	0	0	0	0	0	0	0	0	0	0
784	12047	Blairstown	Russell R. Ingham	115000	0	0	0	0	0	0	0	0	0	0	0	0	0	0	0	0	0	0	0	0	0	0	0	0	0	0	0	0	0	0	0	0	0	0
785	12047	Blairstown	Russell R. Ingham	115000	0	0	0	0	0	0	0	0	0	0	0	0	0	0	0	0	0	0	0	0	0	0	0	0	0	0	0	0	0	0	0	0	0	0
786	12047	Blairstown	Russell R. Ingham	115000	0	0	0	0	0	0	0	0	0	0	0	0	0	0	0	0	0	0	0	0	0	0	0	0	0	0	0	0	0	0	0	0	0	0
787	12047	Blairstown	Russell R. Ingham	115000	0	0	0	0	0	0	0	0	0	0	0	0	0	0	0	0	0	0	0	0	0	0	0	0	0	0	0	0	0	0	0	0	0	0
788	12047	Blairstown	Russell R. Ingham	115000	0	0	0	0	0	0	0	0	0	0	0	0	0	0	0	0	0	0	0	0	0	0	0	0	0	0	0	0	0	0	0	0	0	0
789	12047	Blairstown	Russell R. Ingham	115000	0	0	0	0	0	0	0	0	0	0	0	0	0	0	0	0	0	0	0	0	0	0	0	0	0	0	0	0	0	0	0	0	0	0
790	12047	Blairstown	Russell R. Ingham	115000	0	0	0	0	0	0	0	0	0	0	0	0	0	0	0	0	0	0	0	0	0	0	0	0	0	0	0	0	0	0	0	0	0	0
791	12047	Blairstown	Russell R. Ingham	115000	0	0	0	0	0	0	0	0	0	0	0	0	0	0	0	0	0	0	0	0	0	0	0	0	0	0	0	0	0	0	0	0	0	0
792	12047	Blairstown	Russell R. Ingham	115000	0	0	0	0	0	0	0	0	0	0	0	0	0	0	0	0	0	0	0	0	0	0	0	0	0	0	0	0	0	0	0	0	0	0
793	12047	Blairstown	Russell R. Ingham	115000	0	0	0	0	0	0	0	0	0	0	0	0	0	0	0	0	0	0	0	0	0	0	0	0	0	0	0	0	0	0	0	0	0	0
794	12047	Blairstown	Russell R. Ingham	115000	0	0	0	0	0	0	0	0	0	0	0	0	0	0	0	0	0	0	0	0	0	0	0	0	0	0	0	0	0	0	0	0	0	0
795	12047	Blairstown	Russell R. Ingham	115000	0	0	0	0	0	0	0	0	0	0	0	0	0	0	0	0	0	0	0	0	0	0	0	0	0	0	0	0	0	0	0	0	0	0
796	12047	Blairstown	Russell R. Ingham	115000	0	0	0	0	0	0	0	0	0	0	0	0	0	0	0	0	0	0	0	0	0	0	0	0	0	0	0	0	0	0	0	0	0	0
797	12047	Blairstown	Russell R. Ingham	115000	0	0	0	0	0	0	0	0	0	0	0	0	0	0	0	0	0	0	0	0	0	0	0	0	0	0	0	0	0	0	0	0	0	0
798	12047	Blairstown	Russell R. Ingham	115000	0	0	0	0	0	0	0	0	0	0	0	0	0	0	0	0	0	0	0	0	0	0	0	0	0	0	0	0	0	0	0	0	0	0
799	12047	Blairstown	Russell R. Ingham	115000	0	0	0	0	0	0	0	0	0	0	0	0	0	0	0	0	0	0	0	0	0	0	0	0	0	0	0	0	0	0	0	0	0	0
800	12047	Blairstown	Russell R. Ingham	115000	0	0	0	0	0	0	0	0	0	0	0	0	0	0	0	0	0	0	0	0	0	0	0	0	0	0	0	0	0	0	0	0	0	0
801	12047	Blairstown	Russell R. Ingham	115000	0	0	0	0	0	0	0	0	0	0	0	0	0	0	0	0	0	0	0	0	0	0	0	0	0	0	0	0	0	0	0	0	0	0
802	12047	Blairstown	Russell R. Ingham	115000	0	0	0	0	0	0	0	0	0	0	0	0	0	0	0	0	0	0	0	0	0	0	0	0	0	0	0	0	0	0	0	0	0	0
803	12047	Blairstown	Russell R. Ingham	115000	0	0	0	0	0	0	0	0	0	0	0	0	0	0	0	0	0	0	0	0	0	0	0	0	0	0	0	0	0	0	0	0	0	0
804	12047	Blairstown	Russell R. Ingham	115000	0	0	0	0	0	0	0	0	0	0	0	0	0	0	0	0	0	0	0	0	0	0	0	0	0	0	0	0	0	0	0	0	0	0
805	12047	Blairstown	Russell R. Ingham	115000	0	0	0	0	0																													

RECAPITULATION - Membership and Finance

Church Location Number	31	32	33	34	35	36	37	38	39	40	41	42A	42B	42C	42D	42E	42F	42G	42H	43	44	45
Addresses on the 31 & 32 rd and of	Other addresses (current expenses etc.)	World Service & Conference Expenses	HomeLife Education Fund	Missions College Fund	Africa University Fund	Mission Initiative Fund	General Advance Services	World Service Support Cms	Total General Advance Services	Youth Service Fund	Human Relations Day	Crusade Hour of Sharing	Prayer With Justice Sunday	Native American Awareness	World Communion	Interdenominational Day	Total Denominational Church Offerings	Support for Tomorrow	Conference Advance Expenses	Ten Club Club		
Birmingham District Totals	170930	15030	21903	18117	4407	1632	6603	1453	4407	9096	613	1436	4439	813	1939	905	129	1060	179	1060	10611	
Durham District Totals	190431	13210	24620	16319	3783	1706	4431	1600	4031	6031	151	1014	2736	494	838	1031	1031	8099	71	12060	15878	
Elizabeth City District Totals	406374	86436	166206	25283	8644	2486	8644	2486	8644	10317	652	1214	2736	494	838	1031	1031	8099	71	12060	15878	
Fayetteville District Totals	1983294	20647	275023	36862	12644	3332	11651	11831	1813	60284	538	813	1031	1031	1031	1031	1031	8099	71	12060	15878	
Greensboro District Totals	897919	16646	166017	28486	9110	2340	1006	29444	6272	36119	397	466	1031	1031	1031	1031	1031	8099	71	12060	15878	
Greenville District Totals	2094226	7400	198736	31187	11364	2724	10227	33248	6304	30663	100	688	2744	260	116	222	325	1660	68	8700	11800	
New Bern District Totals	1887841	8881	199447	37166	11342	2627	1094	29927	10417	30344	61	668	2604	213	372	378	533	636	208	142763	31070	
Raleigh District Totals	12230763	1495560	493067	76216	29647	7616	2266	83000	42776	129784	6499	1364	2604	749	686	1062	1406	864	3226	40	7724	6316
Rockingham District Totals	754636	14340	180444	21847	10310	2782	1096	36416	20820	66096	468	898	3007	669	1882	1606	864	3226	40	7724	6316	
Rocky Mount District Totals	1012061	22208	196638	34149	9966	2918	1204	2784	4118	31772	832	390	2788	86	236	396	326	6529	7	21864	8206	
Savannah District Totals	191420	61144	196086	31910	12071	3166	1301	15040	7084	84124	26	720	3176	162	121	864	466	6490	72	18094	9160	
Wilmington District Totals	2039290	41036	170982	27631	3261	2396	927	30601	13361	42982	76	337	2436	129	283	391	262	4279	20	8098	6230	
28377437	1338463	2691926	446376	152916	40447	14594	53848	168876	70020	10846	6099	46177	1031	6661	18113	8617	47264	2116	271964	132003		

RECAPITULATION - Membership and Finance

Church Location Number	46 Higher Education	48 Health & Welfare Agencies	49 Greater Fellowship	51 Other Beneficence paid directly by lay members	52 International Cooperation Fund	53 Clergy Administration Fund	54 Administrative Administration Fund	55 Arts & Conference Administration Fund	56 Direct Work Fund	57 EC: Ministerial Growth Fund	58 Pension and Death Funds credited to the members' savings plan and including	59 Clergy Board of Pensions	60 Direct Superannuation Fund	61 Foreign Fund	62 Quaker Commission Fund	63 Apportioned Ministerial Support	64 Pastor's dues commission (including tax-conference & Gen Church Subsidies)	65 Associate (sic) dues commission	95A Other - Pastor
Burlington District Totals	120790	63266	116	238513	2787	8602	5636	88056	25270	8646	262296	110023	30292	30292	56297	273042	1311664	840138	146215
Northam District Totals	112212	56819	804	202203	2222	7826	6166	7662	66288	6627	265234	91416	34123	34123	61976	241764	1223227	71660	166462
Frederick City District Totals	89978	26246	176	192516	1321	4111	2222	40006	43613	4729	133337	60648	163022	163022	22278	181764	943602	24600	102302
Jaylows District Totals	158432	82781	0	1007384	1419	6871	4716	71699	42407	6976	270246	89004	25882	25882	48161	229034	1118179	11813	130001
Georgetown District Totals	74460	27195	62	86627	1387	5022	3462	62421	41810	6036	190242	61104	18827	18827	34817	151648	104000	22282	113486
Greenland District Totals	89604	46126	112	169444	1242	5927	4067	61742	43816	6444	188466	76690	22462	22462	42188	198221	994827	63770	134486
New Bern District Totals	89911	40296	226	178261	1867	6228	4754	72127	66801	4612	232070	87667	27091	27091	43784	222476	119006	69662	120170
Wilmington District Totals	209424	106480	128	519294	2606	14211	9732	148006	61024	10979	307896	102879	66627	66627	97107	466229	1746370	252218	199614
Rockingham District Totals	83022	22216	48	112096	1762	5901	4048	61088	54892	6298	194665	78361	22219	22219	39264	198478	1116912	8460	120414
Wachovia District Totals	48148	44827	0	102120	1990	6287	4399	64300	42108	6227	216222	62381	26044	26044	4174	204481	1171844	48276	129618
Stanhope District Totals	89296	44822	86	121184	1716	6960	4063	62000	46107	6097	196267	78886	21118	21118	40989	181066	946996	51970	129668
Wilmington District Totals	17079	26822	200	106296	1470	5762	3638	63088	46021	6292	119141	46662	20486	20486	36648	164636	1103224	34800	198831
	1214676	611468	2072	2141991	22948	83062	67010	880744	673234	71709	2701942	1024696	222927	222927	644190	2467614	14161461	802929	1020346

Burlington District		Coun. Ministerial Support		Ephraim Fund		Wid. Svc. & Bereavement		Int. Coop.		Bl. Coll.		SE2 Fund		At Univ.		Misc. Inlt.									
Appropriation Gfns. Page 2		App	Bud	% Pd	App	Bud	% Pd	App	Bud	% Pd	App	Bud	% Pd	App	Bud	% Pd	App								
C01-29-9/Religious		1,873	1,873	100.0%	102	102	100.0%	1,754	1,754	100.0%	10	10	100.0%	72	72	100.0%	35	35	100.0%	17	17	100.0%	6	6	100.0%
C01-29-10/Relig		543	543	100.0%	31	31	100.0%	527	527	100.0%	0	0	0.0%	0	0	0.0%	16	16	100.0%	0	0	0.0%	2	2	100.0%
C01-29-11/Helton		2,317	2,317	100.0%	127	127	100.0%	2,170	2,170	100.0%	13	13	100.0%	89	89	100.0%	63	63	100.0%	21	21	100.0%	7	7	100.0%
C01-29-12/Religious		4,733	4,733	100.0%	260	260	100.0%	4,451	4,451	100.0%	26	26	100.0%	183	183	100.0%	174	174	100.0%	88	88	100.0%	37	37	100.0%
C01-30-1/Helton		11,855	11,855	100.0%	668	668	100.0%	11,106	11,106	100.0%	65	65	100.0%	456	456	100.0%	253	253	100.0%	108	108	100.0%	37	37	100.0%
C01-31-1/Helton		4,807	4,807	100.0%	263	263	100.0%	4,504	4,504	100.0%	26	26	100.0%	185	185	100.0%	94	94	100.0%	44	44	100.0%	15	15	100.0%
C01-32-2/Lefebvre-Corr		3,374	3,374	100.0%	75	75	100.0%	3,287	3,287	100.0%	8	8	100.0%	53	53	100.0%	18	18	100.0%	12	12	100.0%	4	4	100.0%
C01-32-3/Clow		3,556	3,556	100.0%	194	194	100.0%	3,332	3,332	100.0%	12	12	100.0%	84	84	100.0%	66	66	100.0%	32	32	100.0%	11	11	100.0%
C01-32-3/Helton		4,980	4,980	100.0%	269	269	100.0%	4,619	4,619	100.0%	28	28	100.0%	197	197	100.0%	86	86	100.0%	44	44	100.0%	13	13	100.0%
C01-33-1/Melrose		20,412	20,412	100.0%	1,115	1,115	100.0%	19,122	19,122	100.0%	112	112	100.0%	784	784	100.0%	398	398	100.0%	185	185	100.0%	63	63	100.0%
C01-34-0/Melrose		9,932	9,932	100.0%	56	56	100.0%	9,555	9,555	100.0%	6	6	100.0%	39	39	100.0%	22	22	100.0%	9	9	100.0%	3	3	100.0%
C01-34-2/Comally		1,250	1,250	100.0%	68	68	100.0%	1,171	1,171	100.0%	7	7	100.0%	48	48	100.0%	31	31	100.0%	11	11	100.0%	4	4	100.0%
C01-34-3/Melrose		1,397	1,397	100.0%	76	76	100.0%	1,309	1,309	100.0%	8	8	100.0%	54	54	100.0%	34	34	100.0%	13	13	100.0%	4	4	100.0%
C01-34-4/Simon		3,666	3,666	100.0%	209	209	100.0%	3,435	3,435	100.0%	21	21	100.0%	141	141	100.0%	87	87	100.0%	65	65	100.0%	11	11	100.0%
C01-35-1/Mount Hermon		9,932	9,932	100.0%	543	543	100.0%	9,304	9,304	100.0%	55	55	100.0%	382	382	100.0%	267	267	100.0%	90	90	100.0%	31	31	100.0%
C01-36-0/New Hope Parley		2,684	2,684	100.0%	147	147	100.0%	2,515	2,515	100.0%	15	15	100.0%	103	103	100.0%	52	52	100.0%	39	39	100.0%	24	24	100.0%
C01-36-2/Parley		3,090	3,090	100.0%	169	169	100.0%	2,895	2,895	100.0%	17	17	100.0%	119	119	100.0%	74	74	100.0%	28	28	100.0%	10	10	100.0%
C01-37-1/Parley		3,774	3,774	100.0%	216	216	100.0%	3,541	3,541	100.0%	22	22	100.0%	171	171	100.0%	113	113	100.0%	52	52	100.0%	18	18	100.0%
C01-38-1/Parley Chapel		7,658	7,658	100.0%	418	418	100.0%	7,174	7,174	100.0%	42	42	100.0%	294	294	100.0%	133	133	100.0%	70	70	100.0%	24	24	100.0%
C01-38-1/Parley Chapel		5,677	5,677	100.0%	310	310	100.0%	5,319	5,319	100.0%	31	31	100.0%	218	218	100.0%	109	109	100.0%	52	52	100.0%	18	18	100.0%
C01-39-1/Prospect		5,732	5,732	100.0%	313	313	100.0%	5,370	5,370	100.0%	32	32	100.0%	220	220	100.0%	109	109	100.0%	52	52	100.0%	18	18	100.0%
C01-40-1/Rock Creek		3,378	3,378	100.0%	185	185	100.0%	3,165	3,165	100.0%	19	19	100.0%	130	130	100.0%	53	53	100.0%	31	31	100.0%	10	10	100.0%
C01-40-2/Parley Ridge (Closed)		152	152	100.0%	7	7	100.0%	142	142	100.0%	1	1	100.0%	6	6	100.0%	10	10	100.0%	0	0	0.0%	0	0	0.0%
C01-41-1/Saint Lukes		6,371	6,371	100.0%	348	348	100.0%	5,969	5,969	100.0%	35	35	100.0%	245	245	100.0%	79	79	100.0%	58	58	100.0%	20	20	100.0%
C01-42-1/Saint Lukes		7,230	7,230	100.0%	395	395	100.0%	6,773	6,773	100.0%	40	40	100.0%	278	278	100.0%	158	158	100.0%	66	66	100.0%	22	22	100.0%
C01-43-1/Sacramento		6,143	6,143	100.0%	336	336	100.0%	5,755	5,755	100.0%	34	34	100.0%	236	236	100.0%	111	111	100.0%	56	56	100.0%	19	19	100.0%
C01-44-1/Shipovich		6,572	6,572	100.0%	359	359	100.0%	6,157	6,157	100.0%	36	36	100.0%	263	263	100.0%	135	135	100.0%	60	60	100.0%	20	20	100.0%
C01-45-1/Shipovich		7,756	7,756	100.0%	424	424	100.0%	7,266	7,266	100.0%	43	43	100.0%	298	298	100.0%	160	160	100.0%	70	70	100.0%	24	24	100.0%
C01-46-1/Lithon		4,233	4,233	100.0%	231	231	100.0%	3,965	3,965	100.0%	23	23	100.0%	163	163	100.0%	56	56	100.0%	38	38	100.0%	13	13	100.0%
C01-47-1/Walnut Grove		7,131	7,131	100.0%	390	390	100.0%	6,680	6,680	100.0%	39	39	100.0%	274	274	100.0%	133	133	100.0%	65	65	100.0%	22	22	100.0%
C01-48-0/West Orange		2,087	2,087	100.0%	114	114	100.0%	1,955	1,955	100.0%	11	11	100.0%	80	80	100.0%	39	39	100.0%	19	19	100.0%	6	6	100.0%
C01-48-2/Clow Garden		5,217	5,217	100.0%	285	285	100.0%	4,887	4,887	100.0%	29	29	100.0%	200	200	100.0%	103	103	100.0%	47	47	100.0%	30	30	100.0%
C01-48-3/Croft Chapel		4,864	4,864	100.0%	389	389	100.0%	4,577	4,577	100.0%	40	40	100.0%	280	280	100.0%	142	142	100.0%	69	69	100.0%	22	22	100.0%
C01-49-1/Yanceyville		3,585	3,585	100.0%	196	196	100.0%	3,358	3,358	100.0%	0	0	0.0%	0	0	0.0%	53	53	100.0%	0	0	0.0%	11	11	100.0%
C01-50-1/Chapel Hill Church		2,922	2,922	100.0%	160	160	100.0%	2,737	2,737	100.0%	0	0	0.0%	0	0	0.0%	0	0	0.0%	0	0	0.0%	0	0	0.0%
C01-51-1/Centier		571,948	571,948	100.0%	31,293	31,293	100.0%	535,884	535,884	100.0%	16	16	100.0%	112	112	100.0%	69	69	100.0%	27	27	100.0%	9	9	100.0%
Burlington District Totals		571,948	571,948	100.0%	31,293	31,293	100.0%	535,884	535,884	100.0%	16	16	100.0%	112	112	100.0%	69	69	100.0%	27	27	100.0%	9	9	100.0%
Burlington District Totals		571,948	571,948	100.0%	31,293	31,293	100.0%	535,884	535,884	100.0%	16	16	100.0%	112	112	100.0%	69	69	100.0%	27	27	100.0%	9	9	100.0%
Burlington District Totals		571,948	571,948	100.0%	31,293	31,293	100.0%	535,884	535,884	100.0%	16	16	100.0%	112	112	100.0%	69	69	100.0%	27	27	100.0%	9	9	100.0%
Burlington District Totals		571,948	571,948	100.0%	31,293	31,293	100.0%	535,884	535,884	100.0%	16	16	100.0%	112	112	100.0%	69	69	100.0%	27	27	100.0%	9	9	100.0%

Eliabeth City District		Coma Ministerial Support		Episcopal Fund		Wid. Sec. & Bereavement		Int. Coop.		Bl. Coll.		S.E.J. Fund		Af Univ.		Miss. Init.	
Charge	App	Bud	% Pd	App	Bud	% Pd	App	Bud	% Pd	App	Bud	% Pd	App	Bud	% Pd	App	Bud
CD3-1-0-Arlene Harbor	314	314	100.0%	17	17	100.0%	294	294	100.0%	2	2	100.0%	11	11	100.0%	3	3
CD3-1-5-Edmund Canal	3,805	3,805	100.0%	317	317	100.0%	5,438	5,438	100.0%	32	32	100.0%	113	113	100.0%	3	3
CD3-1-9-Suburban Zee	6,119	6,119	100.0%	234	234	100.0%	5,732	5,732	100.0%	34	34	100.0%	224	224	100.0%	19	19
CD3-3-1-Deane Hillman	26,713	26,713	100.0%	1,459	1,459	100.0%	25,027	25,027	100.0%	147	147	100.0%	411	411	100.0%	243	243
CD3-3-2-Deane Mount Olive	6,948	6,948	100.0%	380	380	100.0%	6,569	6,569	100.0%	38	38	100.0%	146	146	100.0%	63	63
CD3-3-3-Marysok	0	0	0.0%	0	0	0.0%	0	0	0.0%	0	0	0.0%	0	0	0.0%	0	0
CD3-3-4-Marysok	0	0	0.0%	0	0	0.0%	0	0	0.0%	0	0	0.0%	0	0	0.0%	0	0
CD3-3-5-Marysok	0	0	0.0%	0	0	0.0%	0	0	0.0%	0	0	0.0%	0	0	0.0%	0	0
CD3-3-6-Marysok	0	0	0.0%	0	0	0.0%	0	0	0.0%	0	0	0.0%	0	0	0.0%	0	0
CD3-3-7-Marysok	0	0	0.0%	0	0	0.0%	0	0	0.0%	0	0	0.0%	0	0	0.0%	0	0
CD3-3-8-Marysok	0	0	0.0%	0	0	0.0%	0	0	0.0%	0	0	0.0%	0	0	0.0%	0	0
CD3-3-9-Marysok	0	0	0.0%	0	0	0.0%	0	0	0.0%	0	0	0.0%	0	0	0.0%	0	0
CD3-3-10-Marysok	0	0	0.0%	0	0	0.0%	0	0	0.0%	0	0	0.0%	0	0	0.0%	0	0
CD3-3-11-Marysok	0	0	0.0%	0	0	0.0%	0	0	0.0%	0	0	0.0%	0	0	0.0%	0	0
CD3-3-12-Marysok	0	0	0.0%	0	0	0.0%	0	0	0.0%	0	0	0.0%	0	0	0.0%	0	0
CD3-3-13-Marysok	0	0	0.0%	0	0	0.0%	0	0	0.0%	0	0	0.0%	0	0	0.0%	0	0
CD3-3-14-Marysok	0	0	0.0%	0	0	0.0%	0	0	0.0%	0	0	0.0%	0	0	0.0%	0	0
CD3-3-15-Marysok	0	0	0.0%	0	0	0.0%	0	0	0.0%	0	0	0.0%	0	0	0.0%	0	0
CD3-3-16-Marysok	0	0	0.0%	0	0	0.0%	0	0	0.0%	0	0	0.0%	0	0	0.0%	0	0
CD3-3-17-Marysok	0	0	0.0%	0	0	0.0%	0	0	0.0%	0	0	0.0%	0	0	0.0%	0	0
CD3-3-18-Marysok	0	0	0.0%	0	0	0.0%	0	0	0.0%	0	0	0.0%	0	0	0.0%	0	0
CD3-3-19-Marysok	0	0	0.0%	0	0	0.0%	0	0	0.0%	0	0	0.0%	0	0	0.0%	0	0
CD3-3-20-Marysok	0	0	0.0%	0	0	0.0%	0	0	0.0%	0	0	0.0%	0	0	0.0%	0	0
CD3-3-21-Marysok	0	0	0.0%	0	0	0.0%	0	0	0.0%	0	0	0.0%	0	0	0.0%	0	0
CD3-3-22-Marysok	0	0	0.0%	0	0	0.0%	0	0	0.0%	0	0	0.0%	0	0	0.0%	0	0
CD3-3-23-Marysok	0	0	0.0%	0	0	0.0%	0	0	0.0%	0	0	0.0%	0	0	0.0%	0	0
CD3-3-24-Marysok	0	0	0.0%	0	0	0.0%	0	0	0.0%	0	0	0.0%	0	0	0.0%	0	0
CD3-3-25-Marysok	0	0	0.0%	0	0	0.0%	0	0	0.0%	0	0	0.0%	0	0	0.0%	0	0
CD3-3-26-Marysok	0	0	0.0%	0	0	0.0%	0	0	0.0%	0	0	0.0%	0	0	0.0%	0	0
CD3-3-27-Marysok	0	0	0.0%	0	0	0.0%	0	0	0.0%	0	0	0.0%	0	0	0.0%	0	0
CD3-3-28-Marysok	0	0	0.0%	0	0	0.0%	0	0	0.0%	0	0	0.0%	0	0	0.0%	0	0
CD3-3-29-Marysok	0	0	0.0%	0	0	0.0%	0	0	0.0%	0	0	0.0%	0	0	0.0%	0	0
CD3-3-30-Marysok	0	0	0.0%	0	0	0.0%	0	0	0.0%	0	0	0.0%	0	0	0.0%	0	0
CD3-3-31-Marysok	0	0	0.0%	0	0	0.0%	0	0	0.0%	0	0	0.0%	0	0	0.0%	0	0
CD3-3-32-Marysok	0	0	0.0%	0	0	0.0%	0	0	0.0%	0	0	0.0%	0	0	0.0%	0	0
CD3-3-33-Marysok	0	0	0.0%	0	0	0.0%	0	0	0.0%	0	0	0.0%	0	0	0.0%	0	0
CD3-3-34-Marysok	0	0	0.0%	0	0	0.0%	0	0	0.0%	0	0	0.0%	0	0	0.0%	0	0
CD3-3-35-Marysok	0	0	0.0%	0	0	0.0%	0	0	0.0%	0	0	0.0%	0	0	0.0%	0	0
CD3-3-36-Marysok	0	0	0.0%	0	0	0.0%	0	0	0.0%	0	0	0.0%	0	0	0.0%	0	0
CD3-3-37-Marysok	0	0	0.0%	0	0	0.0%	0	0	0.0%	0	0	0.0%	0	0	0.0%	0	0
CD3-3-38-Marysok	0	0	0.0%	0	0	0.0%	0	0	0.0%	0	0	0.0%	0	0	0.0%	0	0
CD3-3-39-Marysok	0	0	0.0%	0	0	0.0%	0	0	0.0%	0	0	0.0%	0	0	0.0%	0	0
CD3-3-40-Marysok	0	0	0.0%	0	0	0.0%	0	0	0.0%	0	0	0.0%	0	0	0.0%	0	0
CD3-3-41-Marysok	0	0	0.0%	0	0	0.0%	0	0	0.0%	0	0	0.0%	0	0	0.0%	0	0
CD3-3-42-Marysok	0	0	0.0%	0	0	0.0%	0	0	0.0%	0	0	0.0%	0	0	0.0%	0	0
CD3-3-43-Marysok	0	0	0.0%	0	0	0.0%	0	0	0.0%	0	0	0.0%	0	0	0.0%	0	0
CD3-3-44-Marysok	0	0	0.0%	0	0	0.0%	0	0	0.0%	0	0	0.0%	0	0	0.0%	0	0
CD3-3-45-Marysok	0	0	0.0%	0	0	0.0%	0	0	0.0%	0	0	0.0%	0	0	0.0%	0	0
CD3-3-46-Marysok	0	0	0.0%	0	0	0.0%	0	0	0.0%	0	0	0.0%	0	0	0.0%	0	0
CD3-3-47-Marysok	0	0	0.0%	0	0	0.0%	0	0	0.0%	0	0	0.0%	0	0	0.0%	0	0
CD3-3-48-Marysok	0	0	0.0%	0	0	0.0%	0	0	0.0%	0	0	0.0%	0	0	0.0%	0	0
CD3-3-49-Marysok	0	0	0.0%	0	0	0.0%	0	0	0.0%	0	0	0.0%	0	0	0.0%	0	0
CD3-3-50-Marysok	0	0	0.0%	0	0	0.0%	0	0	0.0%	0	0	0.0%	0	0	0.0%	0	0
CD3-3-51-Marysok	0	0	0.0%	0	0	0.0%	0	0	0.0%	0	0	0.0%	0	0	0.0%	0	0
CD3-3-52-Marysok	0	0	0.0%	0	0	0.0%	0	0	0.0%	0	0	0.0%	0	0	0.0%	0	0
CD3-3-53-Marysok	0	0	0.0%	0	0	0.0%	0	0	0.0%	0	0	0.0%	0	0	0.0%	0	0
CD3-3-54-Marysok	0	0	0.0%	0	0	0.0%	0	0	0.0%	0	0	0.0%	0	0	0.0%	0	0
CD3-3-55-Marysok	0	0	0.0%	0	0	0.0%	0	0	0.0%	0	0	0.0%	0	0	0.0%	0	0
CD3-3-56-Marysok	0	0	0.0%	0	0	0.0%	0	0	0.0%	0	0	0.0%	0	0	0.0%	0	0
CD3-3-57-Marysok	0	0	0.0%	0	0	0.0%	0	0	0.0%	0	0	0.0%	0	0	0.0%	0	0
CD3-3-58-Marysok	0	0	0.0%	0	0	0.0%	0	0	0.0%	0	0	0.0%	0	0	0.0%	0	0
CD3-3-59-Marysok	0	0	0.0%	0	0	0.0%	0	0	0.0%	0	0	0.0%	0	0	0.0%	0	0
CD3-3-60-Marysok	0	0	0.0%	0	0	0.0%	0	0	0.0%	0	0	0.0%	0	0	0.0%	0	0
CD3-3-61-Marysok	0	0	0.0%	0	0	0.0%	0	0	0.0%	0	0	0.0%	0	0	0.0%	0	0
CD3-3-62-Marysok	0	0	0.0%	0	0	0.0%	0	0	0.0%	0	0	0.0%	0	0	0.0%	0	0
CD3-3-63-Marysok	0	0	0.0%	0	0	0.0%	0	0	0.0%	0	0	0.0%	0	0	0.0%	0	0
CD3-3-64-Marysok	0	0	0.0%	0	0	0.0%	0	0	0.0%	0	0	0.0%	0	0	0.0%	0	0
CD3-3-65-Marysok	0	0	0.0%	0	0	0.0%	0	0	0.0%	0	0	0.0%	0	0	0.0%	0	0
CD3-3-66-Marysok	0	0	0.0%	0	0	0.0%	0	0	0.0%	0	0	0.0%	0	0	0.0%	0	0
CD3-3-67-Marysok	0	0	0.0%	0	0	0.0%	0	0	0.0%	0	0	0.0%	0	0	0.0%	0	0
CD3-3-68-Marysok	0	0	0.0%	0	0	0.0%	0	0	0.0%	0	0	0.0%	0	0	0.0%	0	0
CD3-3-69-Marysok	0	0	0.0%	0	0	0.0%	0	0	0.0%	0	0	0.0%	0	0	0.0%	0	0
CD3-3-70-Marysok	0	0	0.0%	0	0	0.0%	0	0	0.0%	0	0	0.0%	0	0	0.0%	0	0
CD3-3-71-Marysok	0	0	0.0%	0	0	0.0%	0	0	0.0%	0	0	0.0%	0	0	0.0%	0	0
CD3-3-72-Marysok	0	0	0.0%	0	0	0.0%	0	0	0.0%	0	0	0.0%	0	0	0.0%	0	0
CD3-3-73-Marysok	0	0	0.0%	0	0	0.0%	0	0	0.								

GOLDSBORO DISTRICT FINAL REPORT

J. Alreo Nurtis, Jr., - Conference Treasurer		**This report should reflect				100.0% of appropriated funds paid**				The United Methodist Church - North Carolina Conference, SEJ - Fiscal 1995 Final Receipts Through July 15, 1996				Appropriated Gifts				James C. Lee - Superintendent, Goldsboro District									
		Case Ministerial Support	App	Bud	Paid	% Pd	App	Bud	Paid	% Pd	App	Bud	Paid	% Pd	App	Bud	Paid	% Pd	App	Bud	Paid	% Pd	App	Bud	Paid	% Pd	
District S. Goldsboro		0	0	0	0	0	0	0	0	0	0	0	0	0	0	0	0	0	0	0	0	0	0	0	0	0	
C05-00-0-Goldsboro		0	0	0	0	0	0	0	0	0	0	0	0	0	0	0	0	0	0	0	0	0	0	0	0	0	
C05-01-0-Bronson		10,778	10,778	10,778	100.0%	589	589	10,097	10,097	100.0%	59	59	414	414	122	122	122	98	98	33	33	96	96	33	33	33	
C05-01-2-Elkton		2,437	2,437	2,437	100.0%	133	133	133	100.0%	2,283	2,283	13	13	94	94	40	40	22	22	8	8	40	40	22	22	8	
C05-01-3-Elkton		13,212	13,212	13,212	100.0%	722	722	7,280	7,280	100.0%	72	72	508	508	162	162	120	120	41	41	6	6	120	120	41	6	
C05-02-1-Elkton		2,097	2,097	2,097	100.0%	115	115	1,965	1,965	100.0%	12	12	81	81	0	0	58	58	19	19	6	6	58	58	19	6	
C05-03-1-Bethel		4,489	4,395	4,489	100.0%	245	245	4,506	4,506	100.0%	25	0	117	113	56	0	41	14	14	14	14	14	14	14	14	14	14
C05-04-1-Brigden		3,038	3,038	2,869	94.4%	166	166	156	94.0%	2,846	2,846	17	0	173	173	65	70	28	28	9	9	9	9	28	28	9	9
C05-05-0-Browning-Smith		3,803	3,803	3,803	100.0%	208	208	208	100.0%	3,563	3,563	21	21	146	146	70	70	35	35	12	12	12	12	35	35	12	12
C05-05-2-Browning		3,852	3,852	3,852	100.0%	410	410	210	51.2%	3,699	3,699	0	0	148	148	0	0	35	35	12	12	12	12	35	35	12	12
C05-05-3-Smith Chapel		7,633	7,633	6,668	87.2%	418	418	418	100.0%	7,172	7,172	3,363	3,363	47	21	294	146	70	70	35	35	24	24	70	70	35	24
C05-06-1-Elkton		9,134	8,588	9,134	100.0%	515	467	515	100.0%	8,838	7,975	8,838	8,838	100.0%	52	52	363	363	154	154	86	86	29	29	86	29	
C05-07-0-Eureka		4,150	4,150	4,150	100.0%	227	227	227	100.0%	3,888	3,888	13	13	159	159	107	107	38	38	13	13	13	13	38	38	13	13
C05-07-2-Eureka		2,366	800	800	34.7%	126	0	0	0.0%	2,161	800	37.0%	0	0	37	0	21	0	7	0	7	0	37	0	7	0	
C05-07-3-Yelverton		1,046	0	523	50.0%	57	0	0	0.0%	980	0	0	0	0	40	0	25	0	10	0	3	0	25	0	10	3	
C05-07-4-Elkton		4,930	4,930	4,930	100.0%	410	227	227	55.4%	4,608	4,608	47	23	268	139	107	67	38	23	13	13	13	38	23	13	13	
C05-08-1-Finson		3,451	3,451	3,451	100.0%	188	188	188	100.0%	3,233	3,233	15	15	133	133	96	96	31	31	11	11	11	11	96	31	11	
C05-09-1-Four Oaks		7,520	7,520	7,520	100.0%	411	411	411	100.0%	7,045	7,045	41	41	289	289	108	108	68	68	23	23	23	23	68	23	23	
C05-10-1-Fremont		7,083	7,083	7,083	100.0%	458	458	458	100.0%	6,784	6,784	46	46	322	322	162	162	46	46	26	26	26	26	162	46	26	
C05-11-0-Friendship-Unity		1,060	1,060	1,060	100.0%	58	58	58	100.0%	993	993	6	6	41	41	0	45	0	10	0	3	0	45	0	10	3	
C05-11-2-Friendship		1,118	1,118	1,118	100.0%	61	61	61	100.0%	1,048	1,048	6	6	43	43	0	30	0	10	0	3	0	30	0	10	3	
C05-11-3-Unity		2,719	2,719	2,719	100.0%	119	119	119	100.0%	2,601	2,601	12	12	64	64	0	75	0	20	0	6	0	75	0	20	6	
C05-12-0-Unity Chapel		2,369	2,369	2,369	100.0%	126	126	126	100.0%	2,163	2,163	13	13	89	89	0	61	0	21	0	7	0	61	0	21	7	
C05-13-0-Duquesne Memorial		9,862	9,862	9,862	100.0%	539	539	539	100.0%	9,239	9,239	54	54	319	319	0	202	202	90	90	30	30	202	90	90	30	
C05-14-0-LD - Jefferson		7,585	7,520	7,520	99.1%	414	414	414	100.0%	7,105	6,590	42	0	291	0	103	103	69	0	23	0	103	69	0	23	0	
C05-15-0-LD - New Hope		9,335	9,335	6,668	71.3%	510	510	510	100.0%	8,745	5,597	64.0%	51	359	223	151	85	85	52	29	18	18	85	52	29	18	
C05-16-0-LD - Pine Forge		13,664	9,661	9,661	70.8%	737	737	737	100.0%	12,641	10,188	80.6%	74	784	519	227	123	123	42	42	42	42	123	42	42	42	
C05-17-0-LD - Providence		14,610	14,610	14,610	100.0%	798	798	798	100.0%	13,687	13,687	100.0%	80	80	561	561	202	202	133	133	45	45	202	133	45	45	
C05-18-0-LD - Roanoke		5,527	2,763	2,764	50.0%	302	151	151	50.0%	5,178	2,859	50.0%	30	212	0	149	0	90	0	17	0	149	0	90	0	17	
C05-19-0-LD - Saint Luke		21,111	14,298	14,500	68.7%	1,153	860	900	78.1%	19,773	13,925	68.0%	116	100	811	580	338	192	150	65	65	65	192	150	65	65	
C05-20-0-LD - Saint Paul		43,050	43,050	43,050	100.0%	2,463	2,463	2,463	100.0%	42,304	42,304	248	248	1,731	1,731	795	795	469	469	39	39	39	469	39	39	39	
C05-21-0-LD - Salem		7,308	7,308	5,000	68.4%	427	427	427	100.0%	6,900	6,900	2,573	2,573	43	0	300	0	126	0	71	0	126	0	71	0	71	
C05-22-0-Resurrection-History		2,202	2,202	2,202	100.0%	120	120	120	100.0%	2,063	2,063	12	12	85	85	0	94	0	20	0	7	0	94	0	20	7	
C05-23-0-Hickory Grove		2,045	2,045	2,045	100.0%	112	112	112	100.0%	1,916	1,916	11	11	79	79	0	44	0	13	0	6	0	44	0	13	6	
C05-23-2-Blairville		4,247	4,247	4,247	100.0%	232	232	232	100.0%	3,979	3,979	23	23	88	88	0	138	0	39	0	13	0	138	0	39	13	
C05-23-3-Century		3,542	3,542	3,542	100.0%	139	139	139	100.0%	3,383	3,383	14	14	98	98	36	36	23	23	8	8	23	23	8	8	23	
C05-24-0-Blairville-Cross		2,544	2,544	2,544	100.0%	139	139	139	100.0%	2,394	2,394	34	34	288	288	238	238	69	69	36	36	36	69	36	36	36	
C05-25-0-Blairville		6,186	6,186	6,186	100.0%	338	338	338	100.0%	5,749	5,749	34	34	288	288	238	238	69	69	36	36	36	69	36	36	36	
C05-26-0-Kennettville-Cross		2,883	2,883	2,883	100.0%	125	125	125	100.0%	2,709	2,709	500	500	450	450	21	21	9	9	7	7	9	9	7	7	9	
C05-27-0-Kennettville		6,445	6,445	6,445	100.0%	338	338	338	100.0%	6,007	6,007	654	654	54	54	65	65	43	43	15	15	15	43	15	15	15	
C05-28-0-Kennettville		1,500	1,500	1,500	100.0%	92	92	92	100.0%	1,378	1,378	1,000	1,000	654	654	0	54	0	15	0	5	0	54	0	15	5	
C05-29-0-Kennettville		1,604	1,604	1,604	100.0%	71	71	71	100.0%	1,315	1,315	8	8	54	54	24	24	13	13	4	4	13	13	4	4	13	
C05-30-0-Kennettville		2,672	2,672	2,672	100.0%	146	146	146	100.0%	2,503	2,503	15	15	103	103	65	65	24	24	8	8	8	65	24	24	8	
C05-31-0-Kennettville		6,041	6,041	6,041	100.0%	440	440	440	100.0%	5,318	5,318	45	45	310	310	223	223	189	189	73	73	73	189	73	73	73	

Goldboro District Appropriation Code, Page 1	Cann. Ministerial Support			Episcopal Fund			Wid. Soc. & Benevolence			Int. Coop.			Bl. Coll.			S.E.J. Fund			All Univ.			Miss. Inst.		
	App	Bud	Paid	% Pd	App	Bud	Paid	% Pd	App	Bud	Paid	% Pd	App	Bud	Paid	App	Bud	Paid	App	Bud	Paid	App	Bud	Paid
C01-31-20-2000	Charge	1,730	2,730	73.7%	204	204	204	100.0%	3,494	2,494	2,494	71.4%	21	20	143	143	97	34	34	34	12	12	12	12
C01-31-20-2000	Charge	1,857	2,857	74.1%	211	211	211	100.0%	3,614	2,614	2,614	72.3%	21	20	148	148	85	35	35	35	12	12	12	12
C01-31-20-2000	Charge	2,987	3,987	74.9%	413	413	413	100.0%	7,109	5,109	5,109	71.9%	42	40	291	291	182	69	69	69	24	24	24	24
C01-31-20-2000	Charge	1,919	2,919	79.7%	436	436	436	100.0%	7,474	5,474	5,474	100.0%	44	44	307	307	115	72	72	72	25	25	25	25
C01-31-20-2000	Charge	1,223	300	0	67	67	67	0.0%	1,145	400	0	0.0%	7	0	47	0	48	0	11	0	4	0	0	0
C01-31-20-2000	Charge	1,128	400	35.5%	62	62	62	100.0%	1,057	425	425	40.2%	6	0	43	0	21	0	10	0	3	0	3	0
C01-31-20-2000	Charge	3,058	3,058	100.0%	167	167	167	100.0%	2,865	2,865	2,865	100.0%	17	0	118	118	65	65	28	28	9	9	9	9
C01-31-20-2000	Charge	1,320	400	30.3%	72	72	72	100.0%	1,236	500	500	40.5%	7	0	51	0	29	0	12	0	4	0	4	0
C01-31-20-2000	Charge	6,729	4,158	61.8%	369	369	369	100.0%	6,493	4,100	3,790	58.4%	37	0	239	118	163	65	61	28	20	0	0	0
C01-31-20-2000	Charge	2,739	2,739	100.0%	150	150	150	100.0%	2,566	2,566	2,566	100.0%	15	0	105	0	46	0	25	0	8	0	8	0
C01-31-20-2000	Charge	1,330	1,330	100.0%	73	73	73	100.0%	1,246	1,246	1,246	100.0%	7	7	51	51	21	21	12	12	4	4	16	16
C01-31-20-2000	Charge	4,009	4,009	100.0%	223	223	223	100.0%	3,812	3,812	3,812	100.0%	22	7	136	131	67	21	37	0	12	16	16	16
C01-31-20-2000	Charge	15,127	13,056	86.3%	826	804	804	97.3%	14,171	12,664	12,664	89.4%	83	0	381	0	219	0	137	0	47	0	47	0
C01-31-20-2000	Charge	4,238	3,766	88.9%	232	204	204	87.9%	3,970	3,498	3,498	88.1%	23	0	163	0	72	66	39	39	20	20	7	7
C01-31-20-2000	Charge	3,982	3,982	100.0%	218	218	218	100.0%	3,731	3,731	3,731	100.0%	22	22	153	153	73	73	36	36	12	12	12	12
C01-31-20-2000	Charge	8,220	7,748	94.3%	410	427	427	100.0%	7,701	7,229	7,229	93.9%	43	22	316	143	139	73	36	23	12	12	12	12
C01-31-20-2000	Charge	2,149	2,149	100.0%	117	117	117	100.0%	2,013	2,013	2,013	100.0%	12	12	83	83	39	39	20	20	7	7	7	7
C01-31-20-2000	Charge	2,661	1,730	65.0%	145	94	94	64.8%	2,493	1,620	1,646	66.0%	15	0	102	0	72	0	24	0	8	0	8	0
C01-31-20-2000	Charge	4,810	3,997	83.1%	262	211	211	80.3%	4,106	3,633	3,639	87.2%	27	17	183	83	111	39	44	29	13	7	7	7
C01-31-20-2000	Charge	9,005	9,005	100.0%	492	492	492	100.0%	8,436	8,436	8,436	100.0%	49	0	346	0	130	0	82	0	28	0	28	0
C01-31-20-2000	Charge	9,913	9,115	91.9%	542	478	478	88.2%	9,287	8,842	8,842	95.2%	54	0	381	381	127	127	90	90	31	31	31	31
C01-31-20-2000	Charge	8,368	8,368	100.0%	457	457	457	100.0%	7,840	7,840	7,840	100.0%	46	46	322	322	123	123	76	76	26	26	26	26
C01-31-20-2000	Charge	2,479	2,479	100.0%	135	135	135	100.0%	2,323	2,323	2,323	100.0%	14	14	95	0	52	52	23	23	8	0	8	0
C01-31-20-2000	Charge	3,692	2,000	54.2%	202	202	202	100.0%	3,459	2,000	2,002	58.1%	20	0	142	0	63	0	34	0	11	0	11	0
C01-31-20-2000	Charge	6,771	4,479	66.1%	337	337	337	100.0%	7,822	4,323	4,323	55.3%	24	14	237	0	113	32	27	23	19	0	19	0
C01-31-20-2000	Charge	988	988	100.0%	54	54	54	100.0%	926	926	926	100.0%	5	5	38	38	35	35	9	9	3	3	3	3
C01-31-20-2000	Charge	34,642	27,224	78.3%	1,892	1,781	1,781	94.1%	32,454	29,154	18,227	56.2%	190	93	1,331	623	552	259	315	155	107	54	54	54
C01-31-20-2000	Charge	5,177	5,177	100.0%	283	300	300	106.0%	4,849	4,849	4,849	100.0%	28	50	199	0	152	0	47	0	16	20	20	20
C01-31-20-2000	Charge	1,459	1,459	100.0%	80	80	80	100.0%	1,367	1,367	1,367	100.0%	8	8	56	56	20	20	46	23	13	13	13	13
C01-31-20-2000	Charge	6,935	6,935	100.0%	379	0	0	0.0%	6,497	6,497	6,497	100.0%	38	0	267	0	173	0	63	0	21	0	21	0
C01-31-20-2000	Charge	9,616	9,616	100.0%	525	525	525	100.0%	9,008	9,008	9,008	100.0%	53	53	370	370	137	137	87	87	30	30	30	30
C01-31-20-2000	Charge	3,553	3,553	100.0%	194	194	194	100.0%	3,328	3,040	3,040	91.3%	20	0	137	0	73	73	32	0	11	0	11	0
C01-31-20-2000	Charge	4,895	4,895	100.0%	267	267	267	100.0%	4,586	4,079	4,079	88.9%	27	0	188	0	158	158	44	44	15	15	15	15
C01-31-20-2000	Charge	8,448	8,448	100.0%	461	461	461	100.0%	7,914	7,119	7,119	89.0%	47	0	323	0	221	221	76	44	26	13	13	13
C01-31-20-2000	Charge	0	0	0.0%	87	0	0	0.0%	263	307	220	83.7%	0	0	0	0	0	0	0	0	0	0	0	0
C01-31-20-2000	Charge	3,444	3,444	100.0%	188	188	188	100.0%	3,226	3,226	3,226	100.0%	19	19	132	132	40	40	31	31	11	11	11	11
C01-31-20-2000	Charge	3,444	3,444	100.0%	273	188	188	68.9%	3,333	3,446	3,446	100.0%	19	19	132	132	40	40	31	31	11	11	11	11
C01-31-20-2000	Charge	2,704	2,704	100.0%	156	147	147	93.6%	2,622	2,622	2,622	100.0%	16	16	110	0	89	89	26	0	9	0	9	0
C01-31-20-2000	Charge	3,356	3,356	100.0%	184	184	184	100.0%	3,151	3,151	3,151	100.0%	18	0	129	0	39	39	31	0	10	0	10	0
C01-31-20-2000	Charge	3,364	3,364	100.0%	184	184	184	100.0%	3,151	3,151	3,151	100.0%	18	0	129	0	39	39	31	0	10	0	10	0
C01-31-20-2000	Charge	3,364	3,364	100.0%	184	184	184	100.0%	3,151	3,151	3,151	100.0%	18	0	129	0	39	39	31	0	10	0	10	0
C01-31-20-2000	Charge	3,364	3,364	100.0%	184	184	184	100.0%	3,151	3,151	3,151	100.0%	18	0	129	0	39	39	31	0	10	0	10	0
C01-31-20-2000	Charge	3,364	3,364	100.0%	184	184	184	100.0%	3,151	3,151	3,151	100.0%	18	0	129	0	39	39	31	0	10	0	10	0
C01-31-20-2000	Charge	3,364	3,364	100.0%	184	184	184	100.0%	3,151	3,151	3,151	100.0%	18	0	129	0	39	39	31	0	10	0	10	0
C01-31-20-2000	Charge	3,364	3,364	100.0%	184	184	184	100.0%	3,151	3,151	3,151	100.0%	18	0	129	0	39	39	31	0	10	0	10	0
C01-31-20-2000	Charge	3,364	3,364	100.0%	184	184	184	100.0%	3,151	3,151	3,151	100.0%	18	0	129	0	39	39	31	0	10	0	10	0
C01-31-20-2000	Charge	3,364	3,364	100.0%	184	184	184	100.0%	3,151	3,151	3,151	100.0%	18	0	129	0	39	39	31	0	10	0	10	0
C01-31-20-2000	Charge	3,364	3,364	100.0%	184	184	184	100.0%	3,151	3,151	3,151	100.0%	18	0	129	0	39	39	31	0	10	0	10	0
C01-31-20-2000	Charge	3,364	3,364	100.0%	184	184	184	100.0%	3,151	3,151	3,151	100.0%	18	0	129	0	39	39	31	0	10	0	10	0
C01-31-20-2000	Charge	3,364	3,364	100.0%	184	184	184	100.0%	3,151	3,151	3,151	100.0%	18	0	129	0	39	39	31	0	10	0	10	0
C01-31-20-2000																								

GREENVILLE DISTRICT FINAL REPORT

J. Allen Norris, Jr. - Conference Treasurer		100.0% of apportioned funds paid**										Appropriated Gifts										Final Receipts Through July 15, 1996																
		District & Greenville		Cosa Ministerial Support		Episcopal Fund		Wild Svc. & Benevolence		E.M. Thompson, Superintendent Greenville District		I.M. Coop		Bl. Coll.		S.E.J. Fund		A/Liav		Miss. Init																		
		App	Bud	App	Bud	App	Bud	App	Bud	App	Bud	App	Bud	App	Bud	App	Bud	App	Bud	App	Bud	App	Bud	App	Bud	App	Bud	App	Bud	App	Bud	App	Bud	App	Bud			
006-00-00-00000	Charge	0	0	0	0	0	0	0	0	0	0	0	0	0	0	0	0	0	0	0	0	0	0	0	0	0	0	0	0	0	0	0	0	0	0	0		
006-01-00-00000	Charge	3,527	2,900	2,900	2,900	193	193	193	193	2,717	2,717	3,304	3,304	82.2%	82.2%	19	0	136	0	73	73	32	32	11	11													
006-01-00-00000	Charge	1,053	526	0	0	0	0	0	0	965	492	0	0	0.0%	0.0%	6	0	40	0	33	0	10	0	3	0													
006-01-00-00000	Charge	1,673	1,100	1,100	1,100	91	89	89	89	1,370	1,370	1,568	1,568	87.0%	87.0%	6	0	64	0	35	0	15	0	5	0													
006-02-00-00000	Charge	6,237	4,526	4,526	4,526	341	310	282	282	5,877	4,578	4,087	69.8%	69.8%	34	0	240	0	147	73	37	37	19	19														
006-03-00-00000	Charge	10,542	6,900	6,900	6,900	576	576	576	576	9,876	9,876	10,855	100.0%	100.0%	7	0	405	25	274	100	96	0	33	33														
006-03-00-00000	Charge	3,237	1,079	1,079	1,079	177	177	177	177	3,033	3,033	3,033	100.0%	100.0%	18	18	124	27	27	29	29	10	10															
006-03-00-00000	Charge	2,801	2,801	2,801	2,801	153	153	153	153	2,624	2,624	2,624	100.0%	100.0%	15	15	108	108	46	46	25	25	9	9														
006-03-00-00000	Charge	6,038	4,038	4,038	4,038	330	330	330	330	5,637	5,637	3,633	64.3%	64.3%	73	73	232	232	73	73	34	34	19	19														
006-04-00-00000	Charge	4,529	100	100	100	247	247	247	247	4,242	4,242	0	0	0.0%	0.0%	25	0	174	0	89	0	41	0	14	0													
006-04-00-00000	Charge	1,052	0	0	0	57	57	57	57	986	986	1,000	101.4%	101.4%	6	0	40	0	22	0	10	0	3	0														
006-04-00-00000	Charge	5,584	1,000	1,000	1,000	304	304	304	304	5,238	5,238	7,000	100.0%	100.0%	31	0	214	0	117	0	37	0	17	0														
006-05-00-00000	Charge	1,150	0	0	0	63	0	0	0	1,077	1,077	0	0	0.0%	0.0%	6	0	44	0	54	0	10	0	4	0													
006-05-00-00000	Charge	495	495	495	495	31	0	0	0	529	529	529	100.0%	100.0%	3	3	19	19	22	22	5	5	2	2														
006-05-00-00000	Charge	2,210	1,600	1,600	1,600	121	27	27	27	2,079	2,079	994	48.0%	48.0%	12	8	85	19	109	27	20	4	8	2														
006-06-00-00000	Charge	14,718	14,229	14,229	14,229	804	771	771	771	13,789	13,330	13,330	96.7%	96.7%	81	78	566	546	233	233	134	129	45	44														
006-07-00-00000	Charge	1,892	1,892	1,892	1,892	103	103	103	103	1,733	1,733	1,733	100.0%	100.0%	6	6	39	39	43	43	9	9	3	3														
006-08-00-00000	Charge	1,004	1,004	1,004	1,004	55	55	55	55	941	941	941	100.0%	100.0%	6	6	39	39	43	43	9	9	3	3														
006-10-00-00000	Charge	17,374	17,374	17,374	17,374	949	949	949	949	16,277	16,277	16,277	100.0%	100.0%	95	95	668	668	225	225	158	158	54	54														
006-11-00-00000	Charge	3,137	3,137	3,137	3,137	171	171	171	171	2,938	2,938	2,938	100.0%	100.0%	17	17	121	121	0	0	29	29	10	10														
006-12-00-00000	Charge	10,173	1,000	0	0	556	556	556	556	9,331	9,331	1,000	10.0%	10.0%	419	0	391	0	188	0	92	0	31	0														
006-13-00-00000	Charge	76,286	76,286	76,286	76,286	4,167	4,167	4,167	4,167	71,466	71,466	71,466	100.0%	100.0%	419	0	2,931	2,931	1,040	1,040	693	693	236	236														
006-14-00-00000	Charge	49,388	49,388	49,388	49,388	2,698	2,698	2,698	2,698	46,288	46,288	46,288	100.0%	100.0%	271	271	1,898	1,898	936	936	449	449	153	153														
006-15-00-00000	Charge	7,586	7,586	7,586	7,586	414	414	414	414	7,107	7,107	4,603	64.3%	64.3%	42	0	292	0	207	0	69	0	23	0														
006-15-00-00000	Charge	500	200	150	30.0%	27	27	27	27	469	173	290	53.3%	53.3%	3	0	19	0	9	0	5	0	2	0														
006-15-00-00000	Charge	0	190	0	0	20	0	0	0	190	0	190	100.0%	100.0%	0	0	0	0	16	0	0	0	0	0														
006-15-00-00000	Charge	500	190	150	30.0%	27	27	27	27	469	190	33.3%	33.3%	3	0	19	0	23	0	5	0	2	0	0	0													
006-16-00-00000	Charge	1,915	245	395	20.6%	105	105	105	105	1,794	250	0	0	0.0%	0.0%	11	0	74	0	32	0	17	0	6	0													
006-16-00-00000	Charge	2,296	0	0	0	121	0	0	0	2,087	0	0	0	0.0%	0.0%	12	0	85	0	47	0	20	0	7	0													
006-17-00-00000	Charge	4,121	243	393	9.6%	226	103	103	103	3,867	250	0	0	0.0%	0.0%	31	31	215	70	51	51	17	17															
006-18-00-00000	Charge	5,588	5,588	5,588	5,588	348	348	348	348	5,960	5,960	4,000	67.1%	67.1%	35	0	244	0	128	0	58	0	20	0														
006-19-00-00000	Charge	1,396	1,396	1,396	1,396	76	76	76	76	1,308	1,308	1,308	100.0%	100.0%	8	8	54	54	39	39	13	13	4	4														
006-19-00-00000	Charge	1,420	1,420	1,420	1,420	78	78	78	78	1,331	1,331	1,331	100.0%	100.0%	8	8	55	55	29	29	13	13	4	4														
006-20-00-00000	Charge	2,816	2,816	2,816	2,816	134	134	134	134	2,639	2,639	2,639	100.0%	100.0%	16	16	109	109	60	60	26	26	8	8														
006-21-00-00000	Charge	4,756	42,333	40,233	91.9%	2,390	2,390	2,390	2,390	40,992	38,018	38,018	92.7%	92.7%	240	64	1,081	907	605	157	398	95	135	65														
006-22-00-00000	Charge	20,739	20,739	20,739	100.0%	1,133	1,133	1,133	1,133	19,428	19,428	19,428	100.0%	100.0%	114	114	947	927	470	470	188	188	64	64														
006-23-00-00000	Charge	2,177	2,177	2,177	2,177	119	119	119	119	2,039	2,039	2,039	100.0%	100.0%	12	12	84	0	0	0	20	20	7	0														
006-23-00-00000	Charge	1,773	1,773	1,773	1,773	97	97	97	97	1,661	1,661	1,661	100.0%	100.0%	10	10	68	68	26	26	16	16	5	5														
006-23-00-00000	Charge	3,238	3,238	3,238																																		

Greenlee District	Cann Ministerial Support		Episcopal Fund		Wild.Svc.&Benevolence		Int Coop		Bl/Call		SEJ Fund		At/Univ		Miss Init		
	App	Bud	% Pd	Fund	App	Bud	% Pd	Fund	App	Pd	App	Pd	App	Pd	App	Pd	
Greenlee District																	
Apprenticed Gifts, Page 2																	
C06-24.0 Miller Chapel/Fabern	Charge	823	0	0.0%	45	0	45	100.0%	771	771	771	771	100.0%	5	0	32	0
C06-24.2 Nichols Chapel	Charge	986	0	500.70%	54	0	54	100.0%	524	524	500	54	0	38	0	24	0
C06-24.3 Tabernacle	Charge Total	1,809	0	27.6%	99	0	99	100.0%	1,295	1,271	73.0%	10	0	70	0	47	0
C06-24.0 Matamoras																	
C06-25.2 Amity	Charge	596	596	100.0%	33	33	0	0.0%	558	558	100.0%	3	0	23	0	14	0
C06-25.3 Bethany	Charge	378	378	0	0.0%	21	21	0	0.0%	354	354	0	15	0	19	0	3
C06-25.4 Bethlehem	Charge	2,160	2,160	100.0%	118	118	100.0%	2,024	2,000	9.9%	12	0	83	0	41	0	20
C06-25.5 Swimmers Chapel	Charge Total	3,041	3,041	79%	178	178	42.0%	1,787	1,787	0.0%	10	0	73	0	36	0	17
C06-26.0 Memory-Mount Herman																	
C06-26.2 Brooks Frazell	Charge	3,362	3,362	76.0%	184	184	0	0.0%	3,149	3,149	2,555	18	0	129	0	81	0
C06-26.3 Mount Herman	Charge	2,691	2,691	107.4%	147	147	147	100.0%	2,521	2,521	92.1%	15	15	103	103	38	24
C06-26.4 Mount Herman	Charge Total	6,053	6,053	90.0%	331	331	44.4%	5,670	5,670	48.7%	33	15	232	103	119	38	24
C06-27.0 Park Hill-Bristowville																	
C06-27.1 Bristowville	Charge	1,148	1,148	100.0%	63	63	100.0%	1,075	1,075	100.0%	6	6	44	44	16	16	10
C06-27.2 Frank Hill	Charge	5,431	5,431	0	0.0%	297	297	0	0.0%	5,008	5,008	1,770	34.8%	30	30	209	0
C06-27.3 Frank Hill	Charge Total	6,579	6,579	17.4%	360	360	63	17.3%	6,083	6,083	46.2%	36	6	233	44	69	10
C06-28.1 Rainbow																	
C06-28.2 Rainbow	Charge	6,899	6,899	100.0%	377	377	100.0%	6,463	6,463	100.0%	38	38	265	265	166	63	21
C06-28.3 Robinsonville	Charge	6,233	6,233	34.6%	362	362	362	100.0%	6,204	6,204	61.2%	39	0	255	0	60	20
C06-30.1 Salem	Charge	9,046	9,046	100.0%	494	494	100.0%	8,474	8,474	100.0%	50	0	348	0	226	0	28
C06-32.1 Sharon	Charge	1,324	1,324	100.0%	72	72	72	100.0%	1,240	1,240	100.0%	7	7	51	51	41	41
C06-32.2 Snow Hill - Chvary	Charge	11,642	8,681	74.6%	636	591	591	92.9%	10,906	8,000	73.4%	64	0	447	0	175	0
C06-34.0 Stokes																	
C06-34.2 Farmette	Charge	556	75	0	0.0%	30	41	0	0.0%	523	73	0	0.0%	3	0	21	0
C06-34.3 Stokes	Charge	797	105	0	0.0%	44	57	0	0.0%	743	102	0	0.0%	4	0	31	0
C06-34.4 Vernon	Charge	2,014	273	0	0.0%	38	52	0	0.0%	657	92	0	0.0%	4	0	27	0
C06-35.0 Swan Quarry																	
C06-35.2 Spoworth	Charge	1,324	1,324	100.0%	72	72	72	100.0%	1,240	1,240	100.0%	7	7	51	51	19	19
C06-35.3 Fairfield	Charge	1,543	1,543	100.0%	84	84	84	100.0%	1,445	1,445	100.0%	8	8	59	59	21	21
C06-35.4 Providence	Charge	2,281	2,281	60.7%	125	125	125	100.0%	2,137	1,278	59.8%	13	13	88	27	31	21
C06-35.5 Soule	Charge	1,475	1,475	86.0%	93	93	93	100.0%	1,396	1,396	94.7%	9	9	65	65	24	15
C06-35.6 Vanceboro	Charge	6,871	2,220	32.3%	374	374	100.0%	5,412	3,317	61.3%	37	39	263	204	70	62	44
C06-37.0 Vanceboro Circuit																	
C06-37.2 Chapman	Charge	2,824	5,560	20.2%	428	428	428	100.0%	3,340	5,560	74.9%	43	0	303	0	143	143
C06-37.3 Chapman	Charge	1,682	1,682	70.0%	92	92	92	100.0%	1,576	315	20.0%	9	0	65	0	29	6
C06-37.4 Chapman	Charge	2,893	2,893	100.0%	158	158	158	100.0%	2,710	2,710	100.0%	16	16	111	111	64	64
C06-37.5 Jones Chapel	Charge	1,855	1,643	88.6%	58	58	58	100.0%	1,988	990	50.0%	0	0	41	0	24	0
C06-37.6 Jones Chapel	Charge Total	6,400	5,629	88.0%	308	308	308	100.0%	5,274	3,274	62.1%	31	16	217	111	70	31
C06-38.1 Ashby																	
C06-38.2 Ashby	Charge	5,627	5,627	100.0%	307	307	100.0%	5,267	5,267	100.0%	31	31	216	216	105	105	51
C06-38.3 Ashby - Fern	Charge	36,334	36,334	100.0%	1,985	1,985	1,985	100.0%	34,038	34,038	100.0%	200	200	1,396	1,396	638	638
C06-40.0 Mt. Hope Circuit																	
C06-40.2 Mt. Hope Chapel	Charge	4,146	4,146	100.0%	226	226	226	100.0%	3,884	3,884	100.0%	23	23	159	159	114	114
C06-40.3 Mt. Hope Trinity	Charge	2,287	2,287	0	0.0%	125	125	0	0.0%	2,143	1,000	4.7%	13	0	88	0	21
C06-40.4 Mt. Hope Trinity	Charge Total	6,433	6,433	64.4%	351	351	226	64.4%	6,027	3,084	51.2%	36	23	247	139	180	114
C06-41.1 Wesley																	
C06-41.2 Wesley	Charge	2,360	2,360	100.0%	129	129	129	100.0%	2,210	2,210	100.0%	13	13	91	91	65	65
C06-42.1 Mt. Lebanon Farm	Charge	11,294	11,294	100.0%	617	617	617	100.0%	10,580	10,580	100.0%	62	62	434	434	188	188
C06-43.1 Mt. Lebanon Farm	Charge	2,760	2,760	100.0%	151	151	151	100.0%	2,585	2,585	100.0%	17	0	106	0	72	72
C06-44.1 Mt. Lebanon Farm	Charge	3,056	3,056	100.0%	167	167	167	100.0%	2,863	2,863	100.0%	17	0	117	0	72	72
Greenlee District Totals																	
	Charge	448,494	418,066	93.2%	24,500	24,516	22,460	91.7%	420,150	363,908	86.6%	3,464	1,243	17,237	11,350	7,997	5,464

NEW BERN DISTRICT FINAL REPORT

J. Allen Norris, Jr. - Conference Treasurer		** This report should reflect				100.0% of apportioned funds paid**				The United Methodist Church - North Carolina Conference, SEJ FISCAL 1992 Final Receipts Through July 15, 1996				Thomas G. Hollicock, Superintendent - New Bern District			
District 7: New Bern		Cares Ministerial Support		Episcopal Fund		W.M.S. & Bereavement		Int. Coop.		Bl. Coll.		S.E.J. Fund		A/V Fund		Misc. Int.	
Charge	App.	Bal.	Fund.	App.	Bal.	Fund.	App.	Bal.	App.	Bal.	App.	Bal.	App.	Bal.	App.	Bal.	
	% Pd		% Pd				% Pd		% Pd		% Pd		% Pd		% Pd		
C07-000-02-New Bern	0	0	0	0	0	0	0	0	0	0	0	0	0	0	0	0	
C07-01-01-Affiliate/Grp/Shop	2,951	2,951	100.0%	161	161	100.0%	2,765	2,765	100.0%	113	113	45	45	27	27	9	
C07-01-02-Affiliate	3,716	3,716	100.0%	203	203	100.0%	3,481	3,481	100.0%	20	20	143	143	69	70	34	
C07-01-03-Shop/Shop	6,667	6,667	100.0%	364	364	100.0%	6,246	6,246	100.0%	36	36	236	236	114	113	61	
C07-02-01-Assembly	6,312	6,312	100.0%	339	339	100.0%	5,819	5,819	100.0%	34	34	239	239	106	106	56	
C07-02-02-Assembly	7,107	7,107	100.0%	388	388	100.0%	6,658	6,658	100.0%	39	39	273	273	109	109	65	
C07-02-03-Ministry	30,848	30,848	62.2%	1,685	1,685	100.0%	28,899	28,899	66.2%	170	170	1,185	0	485	50	260	
C07-04-01-Resident - Ann Stree	5,103	5,103	100.0%	290	290	100.0%	4,908	4,908	100.0%	29	29	204	59	48	48	16	
C07-05-01-Bereavement/Grave	2,523	2,523	100.0%	138	138	100.0%	2,364	2,364	100.0%	14	14	97	97	50	50	23	
C07-05-03-Home	7,626	7,626	100.0%	428	428	100.0%	7,332	7,332	100.0%	43	43	307	109	109	71	24	
C07-06-01-Religious/Tabernacle	2,657	2,657	100.0%	145	145	100.0%	2,489	2,489	100.0%	15	0	102	0	63	0	8	
C07-06-02-Religious	2,623	2,623	100.0%	143	143	100.0%	2,458	2,458	100.0%	14	0	101	0	79	0	8	
C07-06-03-Assembly	5,280	5,280	100.0%	288	288	100.0%	4,947	4,947	100.0%	29	0	202	0	142	0	16	
C07-07-01-Edification	4,115	4,115	100.0%	225	225	100.0%	3,855	3,855	100.0%	23	138	158	107	107	37	13	
C07-08-01-Home/Chk.	2,693	2,693	100.0%	114	114	100.0%	1,960	1,960	100.0%	12	12	80	80	72	72	19	
C07-09-01-Clear Island Sea Level	4,251	4,251	20.9%	232	232	100.0%	3,982	3,982	51.5%	23	23	163	36	36	39	13	
C07-09-02-Clear Island	1,800	1,800	0.0%	98	98	100.0%	1,686	1,686	47.4%	10	0	69	0	18	0	6	
C07-09-03-Sea Level	6,091	6,091	2.04%	310	310	100.0%	5,668	5,668	28.8%	33	23	232	63	34	36	33	
C07-10-01-Creek	3,105	3,105	100.0%	170	170	100.0%	2,909	2,909	100.0%	17	17	119	119	49	28	10	
C07-10-02-Creek	812	812	100.0%	44	44	100.0%	761	761	100.0%	4	4	31	31	10	10	7	
C07-10-03-Flatfish Cove	1,626	1,626	100.0%	89	89	100.0%	1,523	1,523	100.0%	9	9	62	62	16	16	15	
C07-11-01-Overseer/Chk.	5,143	5,143	100.0%	303	303	100.0%	5,193	5,193	100.0%	30	30	212	73	75	30	30	
C07-11-02-Overseer/Chk.	2,899	2,899	100.0%	158	158	100.0%	2,716	2,716	100.0%	16	16	111	53	53	26	26	
C07-11-03-Overseer	3,090	3,090	100.0%	169	169	100.0%	2,895	2,895	100.0%	17	17	119	119	96	96	28	
C07-11-04-Overseer	5,889	5,889	100.0%	327	327	100.0%	5,611	5,611	100.0%	33	33	230	149	149	34	34	
C07-12-01-Hickory Island	6,842	6,842	100.0%	374	374	100.0%	6,410	6,410	100.0%	38	38	263	263	97	97	62	
C07-12-02-Hickory/Chk Grove	3,377	3,377	100.0%	184	184	100.0%	3,163	3,163	100.0%	19	0	130	64	64	31	10	
C07-12-03-Hickory	2,449	2,449	89.2%	150	150	100.0%	2,274	2,274	88.4%	15	13	105	0	57	57	23	
C07-12-04-Overseer	5,826	5,826	95.2%	314	314	100.0%	5,744	5,744	94.8%	34	33	230	127	127	56	24	
C07-14-01-HAV - Cherry Point	5,705	5,705	100.0%	312	312	100.0%	5,344	5,344	100.0%	31	31	219	0	90	90	52	
C07-14-02-HAV - Oak	12,118	12,118	100.0%	662	662	100.0%	11,333	11,333	100.0%	67	67	466	466	359	110	110	
C07-16-01-Home Branch	1,247	1,247	100.0%	68	68	100.0%	1,168	1,168	100.0%	7	7	48	48	22	22	11	
C07-17-01-Hickory - Oak Grove	4,259	4,259	100.0%	233	233	100.0%	3,990	3,990	100.0%	23	23	164	119	119	39	13	
C07-18-01-JAX - Northwoods	17,045	17,045	100.0%	931	931	100.0%	15,968	15,968	100.0%	94	94	655	576	576	155	53	
C07-19-01-JAX - Post Valley	5,034	5,034	100.0%	275	275	100.0%	4,716	4,716	100.0%	28	28	193	193	202	202	46	
C07-20-01-JAX - Trinity	27,887	27,887	100.0%	1,523	1,523	100.0%	26,125	26,125	100.0%	153	153	1,072	596	596	253	253	
C07-21-01-March/Halfway-Smyrna	852	852	100.0%	47	47	100.0%	798	798	100.0%	5	5	33	33	28	28	8	
C07-21-02-Smyrna	4,156	4,156	100.0%	227	227	100.0%	3,894	3,894	100.0%	23	23	160	108	108	38	13	
C07-21-03-Trinity	3,008	3,008	100.0%	274	274	100.0%	2,742	2,742	100.0%	28	29	193	136	136	46	16	
C07-22-01-Maryville	5,745	5,745	31.7%	314	314	100.0%	4,652	4,652	25.6%	32	0	98	0	52	0	18	
C07-23-01-MARC - Frank	39,185	39,185	35.50%	2,140	2,140	100.0%	36,769	36,769	0.0%	215	0	1,506	0	781	0	121	
C07-24-01-MARC - Franklin Menor	5,557	5,557	45.0%	304	304	100.0%	5,206	5,206	48.0%	31	214	0	139	0	50	0	
C07-25-01-MARC - Saint Peters	8,291	8,291	100.0%	453	453	100.0%	7,767	7,767	100.0%	46	46	319	319	118	118	75	

New Bern District		Cems Ministerial Support		Episcopal Fund		Wild Swc & Beekeepers		Int Coop		Bl Coll		S&J Fund		Alt Univ		Miss Inst		
App	Bed	% Pd	App	Bed	% Pd	App	% Pd	% Pd	App	Bed	App	Bed	App	Bed	App	Bed	App	
Appointed Good Gifts, Page 2																		
C07-26-0 Midway-Briklinton		3,451	3,451	100.0%	189	189	100.0%	3,233	3,233	100.0%	19	19	133	133	57	57	31	31
C07-26-3 Midway		3,476	3,476	100.0%	190	190	100.0%	3,257	3,257	100.0%	19	19	134	134	60	60	32	32
C07-26-3 Midway		6,927	6,927	100.0%	379	379	100.0%	6,500	6,500	100.0%	38	38	267	267	117	117	63	63
C07-27-1 Newport - Saint Jems		17,407	17,407	100.0%	951	951	100.0%	16,307	16,307	100.0%	96	96	669	669	339	339	158	158
C07-28-1 NWD - Cemetery		43,011	43,011	100.0%	2,349	2,349	100.0%	40,294	40,294	100.0%	236	236	1,653	1,653	872	872	391	391
C07-29-1 NWD - Faith		25,263	25,263	100.0%	1,380	1,380	100.0%	23,667	23,667	100.0%	171	171	1,195	1,195	427	427	282	282
C07-30-1 NWD - Oyster		31,093	31,093	100.0%	1,698	1,698	100.0%	29,128	29,128	100.0%	171	171	1,195	1,195	427	427	282	282
C07-31-1 NWD - Trinity		7,242	7,242	100.0%	396	396	100.0%	6,784	6,784	100.0%	40	40	278	278	107	107	66	66
C07-32-1 NWD - Renew		11,366	11,366	100.0%	621	621	100.0%	10,648	10,648	100.0%	62	62	437	437	245	245	103	103
C07-33-0 Oriental		11,943	11,943	100.0%	652	652	100.0%	11,188	11,188	100.0%	66	66	459	459	182	182	109	109
C07-34-0 Pamlico Coop Parish		2,499	2,499	100.0%	137	137	100.0%	2,341	2,341	100.0%	14	14	96	96	61	61	23	23
C07-34-3 Bynoboro		863	863	100.0%	47	47	100.0%	809	809	100.0%	5	5	33	33	0	0	3	3
C07-34-3 Pamlico		2,245	2,245	100.0%	123	123	100.0%	2,103	2,103	100.0%	12	12	86	86	48	48	20	20
C07-34-4 Beethoboro		2,485	2,485	100.0%	136	136	100.0%	2,328	2,328	100.0%	14	14	95	95	79	79	23	23
C07-34-6 Vandemere		714	714	100.0%	39	39	100.0%	669	669	100.0%	4	4	27	27	28	28	6	6
C07-34-6 Vandemere		8,060	8,060	100.0%	482	482	100.0%	7,444	7,444	100.0%	49	49	317	317	218	218	89	89
C07-35-0 Pollockville-Lex's		1,193	1,193	100.0%	65	65	100.0%	1,118	1,118	100.0%	7	7	46	46	0	0	11	11
C07-35-1 Lees Chapel		3,992	3,992	100.0%	218	218	100.0%	3,740	3,740	100.0%	22	22	153	153	0	0	36	36
C07-35-3 Pollockville		5,163	5,163	100.0%	293	293	100.0%	4,838	4,838	100.0%	29	29	199	199	0	0	47	47
C07-36-1 Quaker Creek		1,555	1,555	100.0%	80	80	100.0%	1,477	1,477	100.0%	42	42	290	290	0	0	69	69
C07-37-1 Beethoboro		11,417	11,417	100.0%	624	624	100.0%	10,695	10,695	100.0%	63	63	439	439	233	233	104	104
C07-38-1 Seaside		7,105	7,105	100.0%	388	388	100.0%	6,656	6,656	100.0%	39	39	273	273	0	0	83	83
C07-38-1 Seaside		8,919	8,919	100.0%	487	487	100.0%	8,355	8,355	100.0%	49	49	343	343	0	0	94	94
C07-40-3 Maple Grove		1,833	1,833	100.0%	100	100	100.0%	1,719	1,719	100.0%	10	10	71	71	0	0	38	38
C07-40-3 Maple Grove		4,527	4,527	100.0%	269	269	100.0%	4,361	4,361	100.0%	27	27	189	189	0	0	69	69
C07-41-1 Seaside		6,162	6,162	100.0%	369	369	100.0%	5,833	5,833	100.0%	37	37	260	260	0	0	79	79
C07-42-0 North River		6,480	6,480	100.0%	354	354	100.0%	6,076	6,076	100.0%	36	36	249	249	114	114	59	59
C07-42-2 North River		1,500	1,500	100.0%	223	223	100.0%	1,383	1,383	100.0%	22	22	157	157	0	0	79	79
C07-42-2 Strong		2,560	2,560	100.0%	140	140	100.0%	2,399	2,399	100.0%	14	14	98	98	0	0	23	23
C07-43-1 Seaside		6,640	6,640	100.0%	363	363	100.0%	6,222	6,222	100.0%	36	36	253	253	0	0	113	113
C07-43-1 Seaside		22,959	22,959	100.0%	1,254	1,254	100.0%	21,509	21,509	100.0%	126	126	882	882	451	451	209	209
C07-44-0 Pinesboro-Maple Grove		1,347	1,347	100.0%	74	74	100.0%	1,262	1,262	100.0%	7	7	52	52	0	0	26	26
C07-44-3 Maple Grove		4,977	4,977	100.0%	272	272	100.0%	4,663	4,663	100.0%	27	27	191	191	0	0	75	75
C07-45-1 Verona		6,124	6,124	100.0%	346	346	100.0%	5,923	5,923	100.0%	34	34	243	243	0	0	101	101
C07-46-0 Williston-Sunny		2,879	2,879	100.0%	157	157	100.0%	2,697	2,697	100.0%	161	161	111	111	44	44	26	26
C07-46-2 Sunny		786	786	100.0%	43	43	100.0%	737	737	100.0%	4	4	30	30	13	13	7	7
C07-46-3 Williston		5,545	5,545	100.0%	303	303	100.0%	5,194	5,194	100.0%	30	30	213	213	0	0	86	86
C07-46-3 Williston		6,831	6,831	100.0%	366	366	100.0%	6,465	6,465	100.0%	34	34	243	243	30	30	99	99
C07-46-3 Williston		499,295	499,295	100.0%	27,240	27,240	100.0%	468,044	468,044	100.0%	2,471	2,471	1,857	1,857	11,242	11,242	9,292	9,292
C07-46-3 Williston		448,763	448,763	100.0%	27,091	27,091	100.0%	421,672	421,672	100.0%	2,471	2,471	1,857	1,857	11,242	11,242	9,292	9,292
C07-46-3 Williston		499,295	499,295	100.0%	27,240	27,240	100.0%	468,044	468,044	100.0%	2,471	2,471	1,857	1,857	11,242	11,242	9,292	9,292
C07-46-3 Williston		448,763	448,763	100.0%	27,091	27,091	100.0%	421,672	421,672	100.0%	2,471	2,471	1,857	1,857	11,242	11,242	9,292	9,292
C07-46-3 Williston		499,295	499,295	100.0%	27,240	27,240	100.0%	468,044	468,044	100.0%	2,471	2,471	1,857	1,857	11,242	11,242	9,292	9,292
C07-46-3 Williston		448,763	448,763	100.0%	27,091	27,091	100.0%	421,672	421,672	100.0%	2,471	2,471	1,857	1,857	11,242	11,242	9,292	9,292
C07-46-3 Williston		499,295	499,295	100.0%	27,240	27,240	100.0%	468,044	468,044	100.0%	2,471	2,471	1,857	1,857	11,242	11,242	9,292	9,292
C07-46-3 Williston		448,763	448,763	100.0%	27,091	27,091	100.0%	421,672	421,672	100.0%	2,471	2,471	1,857	1,857	11,242	11,242	9,292	9,292
C07-46-3 Williston		499,295	499,295	100.0%	27,240	27,240	100.0%	468,044	468,044	100.0%	2,471	2,471	1,857	1,857	11,242	11,242	9,292	9,292
C07-46-3 Williston		448,763	448,763	100.0%	27,091	27,091	100.0%	421,672	421,672	100.0%	2,471	2,471	1,857	1,857	11,242	11,242	9,292	9,292
C07-46-3 Williston		499,295	499,295	100.0%	27,240	27,240	100.0%	468,044	468,044	100.0%	2,471	2,471	1,857	1,857	11,242	11,242	9,292	9,292
C07-46-3 Williston		448,763	448,763	100.0%	27,091	27,091	100.0%	421,672	421,672	100.0%	2,471	2,471	1,857	1,857	11,242	11,242	9,292	9,292
C07-46-3 Williston		499,295	499,295	100.0%	27,240	27,240	100.0%	468,044	468,044	100.0%	2,471	2,471	1,857	1,857	11,242	11,242	9,292	9,292
C07-46-3 Williston		448,763	448,763	100.0%	27,091	27,091	100.0%	421,672	421,672	100.0%	2,471	2,471	1,857	1,857	11,242	11,242	9,292	9,292
C07-46-3 Williston		499,295	499,295	100.0%	27,240	27,240	100.0%	468,044	468,044	100.0%	2,471	2,471	1,857	1,857	11,242	11,242	9,292	9,292
C07-46-3 Williston		448,763	448,763	100.0%	27,091	27,091	100.0%	421,672	421,672	100.0%	2,471	2,471	1,857	1,857	11,242	11,242	9,292	9,292
C07-46-3 Williston		499,295	499,295	100.0%	27,240	27,240	100.0%	468,044	468,044	100.0%	2,471	2,471	1,857	1,857	11,242	11,242	9,292	9,292
C07-46-3 Williston		448,763	448,763	100.0%	27,091	27,091	100.0%	421,672	421,672	100.0%	2,471	2,471	1,857	1,857	11,242	11,242	9,292	9,292
C07-46-3 Williston		499,295	499,295	100.0%	27,240	27,240	100.0%	468,044	468,044	100.0%	2,471	2,471	1,857	1,857	11,242	11,242	9,292	9,292
C07-46-3 Williston		448,763	448,763	100.0%	27,091	27,091	100.0%	421,672	421,672	100.0%	2,471	2,471	1,857	1,857	11,242	11,242	9,292	9,292
C07-46-3 Williston		499,295	499,295	100.0%	27,240	27,240	100.0%	468,044	468,044	100.0%	2,471	2,471	1,857	1,857	11,242	11,242	9,292	9,292
C07-46-3 Williston		448,763	448,763	100.0%	27,091	27,091												

RALEIGH DISTRICT FINAL REPORT

J. Allen Norris, Jr. - Conference Treasurer		The United Methodist Church - North Carolina Conference, S.E.J. Fiscal 1995 Final Receipts Through July 15, 1996													
This report should reflect		100.0% of apportioned funds paid													
Cosa Ministerial Support		Episcopal Fund		Wild Strc & Benevolences		Apportioed Gifts		Int Comm		Bt Coll		Superintendent Raleigh District		Miss Ials	
App	Bod	App	Bod	App	Bod	App	Bod	App	Bod	App	Bod	App	Bod	App	Bod
16,808	16,608	918	918	15,746	15,746	15,746	15,746	92	646	646	646	319	0	153	153
2,022	2,022	110	110	1,894	1,894	1,894	1,894	11	78	78	78	38	38	18	18
1,671	1,671	91	91	1,565	1,565	1,565	1,565	9	64	64	64	32	32	15	15
3,693	3,693	207	207	3,459	3,459	3,459	3,459	20	20	20	20	70	70	33	33
2,381	2,381	130	130	2,230	2,230	2,230	2,230	13	0	0	0	29	7	22	0
1,600	1,600	206	206	1,345	1,345	1,345	1,345	20	0	0	0	62	0	31	0
3,087	3,087	310	310	2,763	2,763	2,763	2,763	31	0	0	0	97	7	55	0
48	48	3	3	45	45	45	45	0	2	2	2	8	0	0	0
69,704	69,704	3,808	3,808	65,300	65,300	65,300	65,300	383	383	2,679	2,679	1,152	1,152	633	633
5,601	5,601	3,067	3,067	5,247	5,247	5,247	5,247	31	215	215	215	70	70	51	17
17,827	17,827	974	974	16,700	16,700	16,700	16,700	98	0	685	0	314	0	162	0
13,307	13,307	727	727	12,466	12,466	12,466	12,466	73	511	511	511	205	205	121	41
7,357	7,357	4,226	4,226	72,469	72,469	72,469	72,469	425	425	2,973	2,973	1,163	1,163	703	239
16,777	16,777	916	916	15,717	15,717	15,717	15,717	92	92	645	0	285	0	152	52
11,775	11,775	643	643	11,031	11,031	11,031	11,031	65	0	452	0	185	185	107	0
1,220	1,220	67	67	1,143	1,143	1,143	1,143	7	47	47	47	55	35	11	4
1,103	1,103	60	60	1,033	1,033	1,033	1,033	6	42	42	42	31	10	10	3
2,223	2,223	1,021	1,021	2,176	2,176	2,176	2,176	13	7	89	53	86	128	27	21
3,167	3,167	1,458	1,458	3,107	3,107	3,107	3,107	39	39	274	274	108	108	65	65
26,690	26,690	1,458	1,458	25,003	25,003	25,003	25,003	147	147	1,026	1,026	424	424	242	82
14,969	14,969	818	818	14,023	14,023	14,023	14,023	182	0	1,275	0	693	0	300	102
5,338	5,338	293	293	5,020	5,020	5,020	5,020	59	0	206	0	112	0	49	49
10,755	10,755	587	587	10,075	10,075	10,075	10,075	59	0	413	0	226	226	98	0
2,334	2,334	127	127	2,186	2,186	2,186	2,186	13	14						
3,351	3,351	216	216	3,148	3,148	3,148	3,148	22	22						
9,830	9,830	537	537	9,269	9,269	9,269	9,269	54	0						
396	396	259	259	371	371	371	371	2	0						
351	351	19	19	329	329	329	329	2	2						
747	747	47	47	700	700	700	700	4	2						
15,387	15,387	841	841	14,415	14,415	14,415	14,415	85	85						
742	742	41	41	695	695	695	695	4	0						
1,610	1,610	88	88	1,508	1,508	1,508	1,508	9	20						
1,078	1,078	356	356	1,029	1,029	1,029	1,029	6	6						
3,430	3,430	1,874	1,874	3,227	3,227	3,227	3,227	19	26						
4,366	4,366	239	239	4,090	4,090	4,090	4,090	24	24						
449	449	25	25	421	421	421	421	2	2						
1,338	1,338	74	74	1,272	1,272	1,272	1,272	37	37						
6,173	6,173	338	338	5,783	5,783	5,783	5,783	33	33						
8,990	8,990	491	491	8,422	8,422	8,422	8,422	49	49						
6,602	6,602	361	361	6,185	6,185	6,185	6,185	36	0						
1,486	1,486	81	81	1,392	1,392	1,392	1,392	8	8						
5,346	5,346	292	292	5,099	5,099	5,099	5,099	29	0						
51,342	51,342	2,805	2,805	48,098	48,098	48,098	48,098	282	282						

Rockingham District	Cross Ministerial Support				Episcopal Fund				Wild Svc. & Reawakenings				Int Coop				BI Coll				SE2 Fund				Af Lath				Miss Int'l								
	App	Bud	% Pd	Chgr	App	Bud	% Pd	Chgr	App	Bud	% Pd	Chgr	App	Bud	% Pd	Chgr	App	Bud	% Pd	Chgr	App	Bud	% Pd	Chgr	App	Bud	% Pd	Chgr	App	Bud	% Pd	Chgr	App	Bud	% Pd	Chgr	
Rockingham District	8,753	8,753	100.0%		478	478	100.0%		8,200	8,200	100.0%		48	0	0.0%		336	0	0.0%		119	0	0.0%		80	0	0.0%		27	0	0.0%						
Apprenticed Gifts, Page 2																																					
C095-291 MAX - Saint Paul's	2,173	2,173	100.0%		119	119	100.0%		2,036	2,036	100.0%		12	12	100.0%		84	84	100.0%		91	91	100.0%		20	20	100.0%		7	7	100.0%		5	5	100.0%		
C095-300 Mount Zion Falls	1,636	1,636	100.0%		89	89	100.0%		1,533	1,533	100.0%		9	63	63	100.0%		63	63	100.0%		36	36	100.0%		15	15	100.0%		7	7	100.0%		5	5	100.0%	
C095-303 Mount Zion Falls	3,809	3,809	100.0%		208	208	100.0%		3,659	3,659	100.0%		27	147	147	100.0%		147	147	100.0%		227	227	100.0%		33	33	100.0%		12	12	100.0%		6	6	100.0%	
C095-311 New Philadelphia	1,973	1,973	100.0%		108	108	100.0%		1,849	1,849	100.0%		11	11	100.0%		76	76	100.0%		66	66	100.0%		18	18	100.0%		6	6	100.0%		6	6	100.0%		
C095-320 Norman	2,139	2,139	100.0%		117	121	103.4%		2,044	2,044	100.0%		12	85	85	100.0%		82	82	100.0%		49	49	100.0%		7	7	100.0%		12	12	100.0%		7	7	100.0%	
C095-322 Concord	2,250	2,250	100.0%		123	121	98.4%		2,108	2,108	100.0%		12	85	85	100.0%		86	86	100.0%		55	55	100.0%		7	7	100.0%		20	20	100.0%		7	7	100.0%	
C095-323 Hanes Springs	2,283	2,283	100.0%		121	121	100.0%		2,164	2,164	100.0%		12	85	85	100.0%		85	85	100.0%		40	40	100.0%		15	15	100.0%		20	20	100.0%		7	7	100.0%	
C095-324 Norman	6,609	6,609	100.0%		361	363	100.6%		6,192	6,192	100.0%		36	193	193	100.0%		223	223	100.0%		144	144	100.0%		59	59	100.0%		27	27	100.0%		156	156	100.0%	
C095-325 Concord	0	0	0.0%		0	0	0.0%		0	0	0.0%		0	0	0.0%		0	0	0.0%		0	0	0.0%		0	0	0.0%		0	0	0.0%		0	0	0.0%		
C095-332 Blue (Closed)	817	817	100.0%		45	45	100.0%		765	765	100.0%		4	4	100.0%		31	31	100.0%		50	50	100.0%		7	7	100.0%		3	3	100.0%		3	3	100.0%		
C095-333 Jefferson	817	817	100.0%		45	45	100.0%		765	765	100.0%		4	4	100.0%		31	31	100.0%		50	50	100.0%		7	7	100.0%		3	3	100.0%		3	3	100.0%		
C095-341 PEM - Fair	7,360	7,360	100.0%		402	402	100.0%		6,958	6,958	100.0%		40	283	283	100.0%		283	283	100.0%		129	129	100.0%		67	67	100.0%		23	23	100.0%		23	23	100.0%	
C095-342 Pembroke Circuit	2,178	1,678	77.1%		119	119	100.0%		2,041	1,541	75.5%		12	12	100.0%		84	84	100.0%		71	71	100.0%		20	20	100.0%		7	7	100.0%		7	7	100.0%		
C095-352 Hanes Springs	958	958	100.0%		52	52	100.0%		897	897	100.0%		5	37	37	100.0%		37	37	100.0%		40	40	100.0%		9	9	100.0%		5	5	100.0%		3	3	100.0%	
C095-353 New Zion	640	640	100.0%		33	33	100.0%		562	562	100.0%		3	23	23	100.0%		23	23	100.0%		9	9	100.0%		5	5	100.0%		2	2	100.0%		3	3	100.0%	
C095-354 Saint James	3,736	3,736	100.0%		204	204	100.0%		3,500	3,500	100.0%		29	29	100.0%		144	144	100.0%		120	120	100.0%		34	34	100.0%		12	12	100.0%		12	12	100.0%		
C095-360 P/Phaladephus-Cool	2,000	2,000	100.0%		169	169	100.0%		1,833	1,833	100.0%		11	11	100.0%		77	77	100.0%		71	71	100.0%		18	18	100.0%		6	6	100.0%		7	7	100.0%		
C095-362 Wood Springs	2,231	2,231	100.0%		122	122	100.0%		2,090	2,090	100.0%		12	112	112	100.0%		112	112	100.0%		86	86	100.0%		87	87	100.0%		20	20	100.0%		7	7	100.0%	
C095-363 Phaladephus	4,231	4,231	100.0%		221	221	100.0%		3,963	3,963	100.0%		23	23	100.0%		163	163	100.0%		138	138	100.0%		36	36	100.0%		17	17	100.0%		14	14	100.0%		
C095-371 Pleasant Grove	3,205	3,205	100.0%		175	175	100.0%		3,003	3,003	100.0%		18	18	100.0%		129	129	100.0%		61	61	100.0%		29	29	100.0%		10	10	100.0%		10	10	100.0%		
C095-381 Pleasant Grove	22,727	22,727	100.0%		1,241	1,241	100.0%		21,291	21,291	100.0%		125	125	100.0%		873	873	100.0%		364	364	100.0%		206	206	100.0%		70	70	100.0%		13	13	100.0%		
C095-391 RDS - Blynn Memorial	4,882	4,882	100.0%		267	267	100.0%		4,574	4,574	100.0%		27	217	217	100.0%		188	188	100.0%		97	97	100.0%		44	44	100.0%		15	15	100.0%		13	13	100.0%	
C095-401 RDS - Trinity	14,097	10,979	77.9%		770	770	100.0%		13,207	10,979	83.1%		77	542	542	100.0%		542	542	100.0%		301	301	100.0%		185	185	100.0%		70	70	100.0%		44	44	100.0%	
C095-411 Rehoboth	6,470	6,470	100.0%		353	353	100.0%		6,061	6,061	100.0%		36	36	100.0%		249	249	100.0%		114	114	100.0%		59	59	100.0%		20	20	100.0%		24	24	100.0%		
C095-421 HKSJ - Fair	7,194	7,194	100.0%		393	393	100.0%		6,739	6,739	100.0%		40	29	72.5%		276	276	100.0%		200	200	100.0%		79	79	100.0%		63	63	100.0%		22	22	100.0%		
C095-431 HKSJ - Fair	36,576	36,576	100.0%		1,998	1,998	100.0%		34,265	34,265	100.0%		201	10	5.0%		1,866	1,866	100.0%		1,513	1,513	100.0%		62	62	100.0%		110	110	100.0%		22	22	100.0%		
C095-441 HKSJ - Oldwood	6,990	6,990	100.0%		382	382	100.0%		6,539	6,539	100.0%		38	38	100.0%		269	269	100.0%		142	142	100.0%		64	64	100.0%		22	22	100.0%		22	22	100.0%		
C095-451 HKSJ - Fee Base	7,719	6,941	90.0%		422	380	90.0%		7,231	6,502	89.9%		42	297	0.0%		146	0.0%		0	146	0.0%		0	70	0.0%		22	0.0%		0	22	0.0%				
C095-461 HKSJ - Saint Paul	1,981	1,981	100.0%		124	124	100.0%		1,866	1,866	100.0%		13	13	100.0%		8	8	100.0%		21	21	100.0%		0	0	0.0%		7	7	100.0%		0	0	0.0%		
C095-470 Trinity-Zion	1,710	1,100	64.3%		93	93	100.0%		1,662	1,100	66.2%		93	93	100.0%		68	68	100.0%		0	47	0.0%		16	0	0.0%		5	0	0.0%		0	0	0.0%		
C095-471 Trinity	5,956	5,956	100.0%		325	325	100.0%		5,665	5,380	95.0%		33	229	229	100.0%		229	229	100.0%		77	77	100.0%		54	54	100.0%		18	18	100.0%		11	11	100.0%	
C095-472 Zion	7,666	7,666	100.0%		418	418	100.0%		7,182	6,540	91.0%		42	33	78.6%		284	0	0.0%		703	40	5.7%		67	67	100.0%		23	23	100.0%		17	17	100.0%		
C095-481 Rockingham West	7,334	7,334	100.0%		401	401	100.0%		6,931	6,871	100.0%		40	40	100.0%		282	282	100.0%		127	127	100.0%		67	67	100.0%		23	23	100.0%		23	23	100.0%		
C095-491 Howard	4,500	4,500	100.0%		219	219	100.0%		4,286	4,540	105.4%		0	287	0.0%		89	0	0.0%		68	0	0.0%		23	0	0.0%		0	0	0.0%		0	0	0.0%		
C095-501 New Hope	4,302	4,302	100.0%		235	235	100.0%		4,029	4,029	100.0%		24	24	100.0%		166	166	100.0%		127	127	100.0%		40	40	100.0%		14	14	100.0%		14	14	100.0%		
C095-510 Saint John-Gibson	3,662	3,662	100.0%		218	218	100.0%		3,332	3,332	100.0%		22	0	0.0%		153	0	0.0%		54	0	0.0%		36	0	0.0%		12	0	0.0%		0	0	0.0%		
C095-511 Saint John	3,420	3,420	100.0%		187	187	100.0%		3,204	3,204	100.0%		19	0	0.0%		131	0	0.0%		49	49	100.0%		31	31	100.0%		11	11	100.0%		0	0	0.0%		
C095-513 Albion	7,423	7,423	100.0%		405	405	100.0%		6,917	6,736	97.4%		47	0	0.0%		284	0	0.0%		703	40	5.7%		67	67	100.0%		23	23	100.0%		17	17	100.0%		
C095-521 Saint Paul	6,512	6,512	100.0%		369	369	100.0%		6,231	5,626	90.3%		37	37	100.0%		259	259	100.0%		108	108	100.0%		61	61	100.0%		21	21	100.0%		21	21	100.0%		
C095-531 Saint Paul	7,339	7,339	100.0%		401	401	100.0%		6,931	6,871	100.0%		40	40	100.0%		282	282	100.0%		88	88	100.0%		67	67	100.0%		23	23	100.0%		23	23	100.0%		
C095-541 Pleasant Grove	2,826	2,826	100.0%		154																																

ROCKY MOUNT DISTRICT FINAL REPORT

J. Alina North, Jr. - Conference Treasurer		100.0% of apportioned leads paid**										Appointed Gifts										Thomas E. Loftis, Superintendent Rocky Mount District														
** This report should collect		100.0% of apportioned leads paid**					Episcopal Fund					Wild Str. & Bereavement					Int. Coop.					BI Coll.					SEJ Fund					Mile Inlt				
District ID: Rocky Mount		Comm. Ministerial Support		% Pd		App		Bad		Paid		% Pd		App		Bad		Paid		% Pd		App		Bad		Paid		% Pd		App		Bad		Paid		
C10A00-00:Rocky Mount		App		100.0%		0		0		0		100.0%		0		0		0		100.0%		0		0		0		0		0		0				
Charge		8,519	8,519	100.0%	465	465	100.0%	7,981	7,981	100.0%	47	47	100.0%	7,981	7,981	100.0%	327	327	100.0%	1,477	1,477	100.0%	147	147	100.0%	1,477	1,477	100.0%	327	327	100.0%	1,477	1,477	100.0%		
C10A01-00:25halcyon		769	769	100.0%	39	39	100.0%	664	664	100.0%	4	4	100.0%	664	664	100.0%	27	27	100.0%	20	20	100.0%	6	6	100.0%	20	20	100.0%	6	6	100.0%	20	20	100.0%		
C10A02-00:3Pleasant Grove		9,228	9,228	100.0%	304	304	100.0%	8,924	8,924	100.0%	31	31	100.0%	8,924	8,924	100.0%	27	27	100.0%	354	354	100.0%	167	167	100.0%	354	354	100.0%	167	167	100.0%	354	354	100.0%		
C10A03-00:Colony		3,567	3,567	97.2%	195	195	96.9%	3,342	3,342	97.0%	20	21	97.5%	3,342	3,342	97.0%	20	21	97.5%	3,342	3,342	97.0%	82	87	94.1%	82	87	94.1%	32	34	94.1%	11	11	100.0%		
C10A04-00:2Cahway		1,283	1,283	100.0%	70	70	100.0%	1,201	1,201	100.0%	7	7	100.0%	1,201	1,201	100.0%	7	7	100.0%	49	49	100.0%	44	44	100.0%	44	44	100.0%	12	12	100.0%	4	4	100.0%		
C10A05-00:3Cornub		2,364	2,364	91.9%	129	129	91.9%	2,215	2,215	91.6%	13	12	91.5%	2,215	2,215	91.6%	13	12	91.5%	2,300	2,300	91.6%	49	49	100.0%	50	50	100.0%	21	19	85.7%	0	0	0.0%		
C10A06-00:4Weaver's Chapel		7,714	7,714	97.9%	394	394	97.9%	7,254	7,254	96.4%	67	67	100.0%	7,254	7,254	96.4%	67	67	100.0%	6,758	6,758	96.4%	49	49	100.0%	272	272	100.0%	180	181	99.4%	65	65	100.0%		
C10A07-00:1Conway		6,230	6,230	100.0%	340	340	100.0%	5,836	5,836	100.0%	34	34	100.0%	5,836	5,836	100.0%	34	34	100.0%	2,000	2,000	100.0%	34	34	100.0%	110	110	100.0%	57	57	100.0%	0	0	0.0%		
C10A08-00:1Elin City		5,921	5,921	91.8%	323	323	91.8%	5,547	5,547	91.8%	47	47	100.0%	5,547	5,547	91.8%	47	47	100.0%	4,175	4,175	91.8%	33	33	100.0%	114	114	100.0%	54	54	100.0%	18	18	100.0%		
C10A09-00:Edgewood Park		3,902	3,902	100.0%	213	213	100.0%	3,656	3,656	100.0%	21	21	100.0%	3,656	3,656	100.0%	21	21	100.0%	3,656	3,656	100.0%	112	112	100.0%	112	112	100.0%	35	35	100.0%	12	12	100.0%		
C10A10-00:2Parsons		2,336	2,336	100.0%	128	128	100.0%	2,188	2,188	100.0%	13	13	100.0%	2,188	2,188	100.0%	13	13	100.0%	2,188	2,188	100.0%	82	82	100.0%	82	82	100.0%	21	21	100.0%	7	7	100.0%		
C10A11-00:3Temperance Hill		6,218	6,218	100.0%	347	347	100.0%	5,844	5,844	100.0%	34	34	100.0%	5,844	5,844	100.0%	34	34	100.0%	2,400	2,400	100.0%	194	194	100.0%	194	194	100.0%	56	56	100.0%	19	19	100.0%		
C10A12-00:25Fairfield & Elm Hill		6,340	6,340	94.4%	346	346	94.4%	5,940	5,940	94.4%	31	35	85.7%	5,940	5,940	94.4%	31	35	85.7%	2,850	2,850	94.4%	244	244	100.0%	127	127	100.0%	58	58	100.0%	20	20	100.0%		
C10A13-00:35Men		954	954	87.1%	35	35	87.1%	919	919	87.1%	42	42	100.0%	919	919	87.1%	42	42	100.0%	875	875	87.1%	1	1	100.0%	32	32	100.0%	41	41	100.0%	8	8	100.0%		
C10A14-00:35Women		2,106	2,106	96.9%	117	117	96.9%	1,989	1,989	96.9%	17	17	100.0%	1,989	1,989	96.9%	17	17	100.0%	1,529	1,529	96.9%	65	65	100.0%	65	65	100.0%	82	82	100.0%	3	3	100.0%		
C10A15-00:4Person		6,718	6,718	99.8%	343	343	99.8%	6,342	6,342	99.8%	34	34	100.0%	6,342	6,342	99.8%	34	34	100.0%	5,899	5,899	99.8%	155	155	100.0%	242	242	100.0%	168	168	100.0%	66	66	100.0%		
C10A16-00:1Transter		7,713	7,713	100.0%	423	423	100.0%	7,226	7,226	100.0%	42	42	100.0%	7,226	7,226	100.0%	42	42	100.0%	2,226	2,226	100.0%	116	116	100.0%	116	116	100.0%	70	70	100.0%	24	24	100.0%		
C10A17-00:25Balah		5,751	5,751	100.0%	314	314	100.0%	5,388	5,388	100.0%	32	32	100.0%	5,388	5,388	100.0%	32	32	100.0%	5,388	5,388	100.0%	135	135	100.0%	135	135	100.0%	52	52	100.0%	18	18	100.0%		
C10A18-00:35Oak Grove		5,577	5,577	95.5%	303	303	95.5%	5,222	5,222	95.5%	52	52	100.0%	5,222	5,222	95.5%	52	52	100.0%	4,800	4,800	95.5%	3	3	100.0%	21	21	100.0%	5	5	100.0%	2	2	100.0%		
C10A19-00:4Pleasant Hill		6,853	6,853	92.8%	374	374	92.8%	6,422	6,422	92.8%	37	37	100.0%	6,422	6,422	92.8%	37	37	100.0%	6,036	6,036	92.8%	38	38	100.0%	242	242	100.0%	156	156	100.0%	67	67	100.0%		
C10A20-00:10Holly		3,777	3,777	100.0%	206	206	100.0%	3,539	3,539	100.0%	21	21	100.0%	3,539	3,539	100.0%	21	21	100.0%	2,726	2,726	100.0%	16	16	100.0%	47	47	100.0%	26	26	100.0%	9	9	100.0%		
C10A21-00:25Hollis		2,910	2,910	1,550	53	53	100.0%	2,726	2,726	1,550	56	56	100.0%	2,726	2,726	1,550	56	56	100.0%	1,960	1,960	1,550	6	6	100.0%	43	43	100.0%	70	70	100.0%	3	3	100.0%		
C10A22-00:3Benson		1,131	1,131	100.0%	62	62	100.0%	1,060	1,060	100.0%	62	62	100.0%	1,060	1,060	100.0%	62	62	100.0%	732	732	100.0%	43	43	100.0%	145	145	100.0%	70	70	100.0%	44	44	100.0%		
C10A23-00:10Horn-Sprigh		1,281	1,281	93%	70	70	93%	1,200	1,200	93%	7	7	100.0%	1,200	1,200	93%	7	7	100.0%	909	909	93%	0	0	0.0%	43	43	100.0%	12	12	100.0%	4	4	100.0%		
C10A24-00:2Hart		652	652	91.3%	39	39	91.3%	608	608	91.3%	4	5	80.0%	608	608	91.3%	4	5	80.0%	507	507	91.3%	11	11	100.0%	25	25	100.0%	18	18	100.0%	8	8	100.0%		
C10A25-00:3Spartan		1,993	1,993	1,261	68	68	100.0%	1,869	1,869	1,261	68	68	100.0%	1,869	1,869	1,261	68	68	100.0%	1,513	1,513	1,261	68	68	100.0%	61	61	100.0%	18	18	100.0%	8	8	100.0%		
C10A26-00:1Horn-Sprigh		3,282	3,282	100.0%	179	179	100.0%	3,075	3,075	100.0%	18	18	100.0%	3,075	3,075	100.0%	18	18	100.0%	2,708	2,708	100.0%	16	16	100.0%	131	131	100.0%	66	66	100.0%	30	30	100.0%		
C10A27-00:12Hawkins Chapel		2,891	2,891	100.0%	158	158	100.0%	2,708	2,708	100.0%	34	34	100.0%	2,708	2,708	100.0%	34	34	100.0%	5,783	5,783	100.0%	237	237	100.0%	237	237	100.0%	353	353	100.0%	56	56	100.0%		
C10A28-00:13Tabor		6,173	6,173	100.0%	337	337	100.0%	5,783	5,783	100.0%	337	337	100.0%	5,783	5,783	100.0%	337	337	100.0%	337	337	100.0%	2	2	100.0%	14	14	100.0%	26	26	100.0%	3	3	100.0%		
C10A29-00:12Hollister		360	360	100.0%	20	20	100.0%	337	337	100.0%	337	337	100.0%	337	337	100.0%	337	337	100.0%	337	337	100.0%	337	337	100.0%	337	337	100.0%	337	337	100.0%	337	337	100.0%		
C10A30-00:10Horn-Sprigh		4,461	4,461	64.0%	244	244	64.0%	4,179	4,179	64.0%	25	25	100.0%	4,179	4,179	64.0%	25	25	100.0%	2,781	2,781	64.0%	0	0	0.0%	125	125	100.0%	41	41	100.0%	14	14	100.0%		
C10A31-00:35Horn		1,912	1,912	95.0%	108	108	95.0%	1,791	1,791	95.0%	30	30	100.0%	1,791	1,791	95.0%	30	30	100.0%	1,600	1,600	95.0%	11	11	100.0%	39	39	100.0%	0	0	0.0%	0	0	0.0%		
C10A32-00:35Horn		6,273	6,273	60.2%	349	349	60.2%	5,844	5,844	60.2%	349	349	100.0%	5,844	5,844	60.2%	349	349	100.0%	5,844	5,844	60.2%	36	36	100.0%	164	164	100.0%	26	26	100.0%	0	0	0.0%		
C10A33-00:1Littell		7,308	7,308	1,318	99	99	100.0%	7,089	7,089	1,318	99	99	100.0%	7,089	7,089	1,318	99	99	100.0%																	

Standard District	Coun. Municipal Support			Encouraged bond			Wid. Str. & Beautification			Ina. Coop.			Mil. Coll.			15-2 Fund			Aft. Care						
	Charge	% Fed	App	% Fed	App	Fund	% Fed	App	Fund	% Fed	App	Fund	% Fed	App	Fund	% Fed	App	Fund	% Fed	App	Fund				
Apprenticeship Grants, Page 2																									
CI-26-0/Fire/Hill																									
CI-26-0/Community	1,279	100.0%	70	70	100.0%	1,109	100.0%	1,109	100.0%	7	7	100.0%	1,116	100.0%	37	37	100.0%	1,153	100.0%	18	18	100.0%			
CI-26-0/Harrison	1,360	100.0%	74	74	100.0%	1,286	100.0%	1,286	100.0%	7	7	100.0%	1,293	100.0%	24	24	100.0%	1,317	100.0%	24	24	100.0%			
CI-26-0/Midland	5,331	100.0%	291	291	100.0%	5,040	100.0%	5,040	100.0%	29	29	100.0%	5,069	100.0%	98	98	100.0%	5,167	100.0%	48	48	100.0%			
CI-26-0/Phyllis	1,979	100.0%	413	413	100.0%	1,566	100.0%	1,566	100.0%	43	43	100.0%	1,609	100.0%	237	237	100.0%	1,846	100.0%	60	60	100.0%			
CI-26-0/Tracy Grove History																									
CI-26-0/Tracy Grove History	2,347	100.0%	128	128	100.0%	2,219	100.0%	2,219	100.0%	13	13	100.0%	2,232	100.0%	50	50	100.0%	2,282	100.0%	21	21	100.0%			
CI-27-0/Alhambra	5,211	100.0%	385	385	100.0%	4,826	100.0%	4,826	100.0%	29	29	100.0%	4,855	100.0%	47	47	100.0%	4,902	100.0%	55	55	100.0%			
CI-27-0/Wiley Grove	7,358	100.0%	413	413	100.0%	7,045	100.0%	7,045	100.0%	42	42	100.0%	7,087	100.0%	26	26	100.0%	7,113	100.0%	68	68	100.0%			
Charge Total	10,863	100.0%	539	539	100.0%	9,250	100.0%	9,250	100.0%	54	54	100.0%	9,304	100.0%	145	145	100.0%	9,449	100.0%	90	90	100.0%			
CI-29-0/Plumbers - East																									
CI-29-0/Plumbers - East	4,524	100.0%	236	236	100.0%	4,288	100.0%	4,288	100.0%	24	24	100.0%	4,312	100.0%	84	84	100.0%	4,396	100.0%	30	30	100.0%			
CI-29-0/West Chapel	3,174	100.0%	144	144	100.0%	3,030	100.0%	3,030	100.0%	19	19	100.0%	3,049	100.0%	62	62	100.0%	3,111	100.0%	31	31	100.0%			
CI-29-0/West Hill	7,693	100.0%	420	420	100.0%	7,273	100.0%	7,273	100.0%	41	41	100.0%	7,314	100.0%	146	146	100.0%	7,460	100.0%	61	61	100.0%			
Charge Total	15,391	100.0%	800	800	100.0%	7,591	100.0%	7,591	100.0%	84	84	100.0%	8,671	100.0%	292	292	100.0%	8,977	100.0%	152	152	100.0%			
CI-30-0/Pleasant Hill																									
CI-30-0/Mount Carmel	1,169	100.0%	64	64	100.0%	1,105	100.0%	1,105	100.0%	0	0	45	45	100.0%	1,150	100.0%	37	37	100.0%	1,187	100.0%	4	4	100.0%	
CI-30-0/Pleasant Hill	5,116	100.0%	279	279	100.0%	4,793	100.0%	4,793	100.0%	28	28	197	197	100.0%	4,821	100.0%	46	46	100.0%	4,867	100.0%	20	20	100.0%	
Charge Total	6,285	100.0%	343	343	100.0%	5,898	100.0%	5,898	100.0%	28	28	242	242	100.0%	6,177	100.0%	83	83	100.0%	6,654	100.0%	24	24	100.0%	
CI-31-0/Maple Springs-Helm																									
CI-31-0/Maple Springs-Helm	2,626	100.0%	143	143	100.0%	2,483	100.0%	2,483	100.0%	14	14	103	103	100.0%	2,497	100.0%	61	61	100.0%	2,558	100.0%	8	8	100.0%	
CI-31-0/Spruce Springs	1,666	100.0%	9	9	100.0%	1,657	100.0%	1,657	100.0%	1	1	14	14	100.0%	1,670	100.0%	3	3	100.0%	1,673	100.0%	24	24	100.0%	
CI-31-0/Spruce Springs	3,705	100.0%	202	202	100.0%	3,471	100.0%	3,471	100.0%	33	33	249	249	100.0%	3,504	100.0%	84	84	100.0%	3,588	100.0%	11	11	100.0%	
Charge Total	6,497	100.0%	354	354	100.0%	6,061	100.0%	6,061	100.0%	58	58	316	316	100.0%	6,272	100.0%	152	152	100.0%	6,641	100.0%	43	43	100.0%	
CI-32-0/Robins Lakeville																									
CI-32-0/Robins Lakeville	11,676	100.0%	638	638	100.0%	10,938	100.0%	10,938	100.0%	64	64	849	849	100.0%	11,002	100.0%	219	219	100.0%	11,221	100.0%	36	36	100.0%	
CI-32-0/Sandwich	22,895	100.0%	1,251	1,251	100.0%	21,449	100.0%	21,449	100.0%	126	126	860	860	100.0%	21,575	100.0%	323	323	100.0%	21,900	100.0%	40	40	100.0%	
CI-32-0/Sandwich - Sand Lake	53,174	100.0%	3,014	3,014	100.0%	51,688	100.0%	51,688	100.0%	303	303	2,120	2,120	852	852	962	962	100.0%	53,650	100.0%	170	170	100.0%		
Charge Total	883	100.0%	48	48	100.0%	457	100.0%	457	100.0%	3	3	34	34	100.0%	10	10	100.0%	50	50	100.0%	50	50	100.0%		
CI-35-0/Sigle Springs																									
CI-35-0/Marian	2,800	100.0%	153	153	100.0%	2,623	100.0%	2,623	100.0%	15	15	108	108	100.0%	2,638	100.0%	50	50	100.0%	2,688	100.0%	9	9	100.0%	
CI-35-0/Pleasant Hill	1,216	100.0%	66	66	100.0%	1,139	100.0%	1,139	100.0%	0	0	54	54	47	47	38	38	100.0%	1,177	100.0%	4	4	100.0%		
Charge Total	4,016	100.0%	219	219	100.0%	3,762	100.0%	3,762	100.0%	15	15	162	162	100.0%	3,815	100.0%	88	88	100.0%	3,865	100.0%	13	13	100.0%	
CI-36-0/Simplified Court																									
CI-36-0/McQueen Chapel	1,555	100.0%	85	85	100.0%	1,456	100.0%	1,456	100.0%	9	9	99	99	60	60	54	54	100.0%	1,509	100.0%	14	14	100.0%		
CI-36-0/Simplified Court	1,472	100.0%	81	81	100.0%	1,371	100.0%	1,371	100.0%	9	9	80	80	60	60	5	5	100.0%	1,431	100.0%	12	12	100.0%		
CI-36-0/Wiley Grove	1,303	100.0%	70	70	100.0%	1,213	100.0%	1,213	100.0%	0	0	11	11	73	73	62	62	100.0%	1,286	100.0%	14	14	100.0%		
Charge Total	4,430	100.0%	242	242	100.0%	4,140	100.0%	4,140	100.0%	21	21	179	179	162	162	100.0%	162	100.0%	206	206	100.0%	44	44	100.0%	
CI-37-0/Sandwich-Person's																									
CI-37-0/Sandwich - Grove	1,441	100.0%	79	79	100.0%	1,350	100.0%	1,350	100.0%	8	8	55	55	40	40	14	14	100.0%	1,394	100.0%	13	13	100.0%		
CI-37-0/Sandwich	1,489	100.0%	81	81	100.0%	1,395	100.0%	1,395	100.0%	8	8	57	57	40	40	14	14	100.0%	1,442	100.0%	14	14	100.0%		
Charge Total	2,930	100.0%	160	160	100.0%	2,745	100.0%	2,745	100.0%	16	16	112	112	80	80	27	27	100.0%	2,836	100.0%	27	27	100.0%		
CI-38-0/Sandwich - Elm																									
CI-38-0/Sandwich - Elm	1,452	100.0%	95	95	100.0%	1,353	100.0%	1,353	100.0%	6	6	69	69	0	0	33	33	100.0%	1,382	100.0%	14	14	100.0%		
Charge Total	1,452	100.0%	95	95	100.0%	1,353	100.0%	1,353	100.0%	6	6	69	69	0	0	33	33	100.0%	1,382	100.0%	14	14	100.0%		
CI-39-0/Mount Vernon																									
CI-39-0/Mount Vernon	2,208	100.0%	121	121	100.0%	2,069	100.0%	2,069	100.0%	12	12	85	85	89	89	30	30	100.0%	2,104	100.0%	20	20	100.0%		
CI-39-0/Sigle Springs	3,079	100.0%	168	168	100.0%	2,884	100.0%	2,884	100.0%	17	17	118	118	74	74	28	28	100.0%	2,966	100.0%	10	10	100.0%		
Charge Total	5,287	100.0%	289	289	100.0%	4,953	100.0%	4,953	100.0%	29	29	203	203	163	163	48	48	100.0%	5,070	100.0%	30	30	100.0%		
CI-40-0/Sylvania																									
CI-40-0/Sylvania	6,794	100.0%	371	371	100.0%	6,395	100.0%	6,395	100.0%	3	3	261	261	190	190	62	62	58	58	100.0%	6,547	100.0%	20	20	100.0

WILMINGTON DISTRICT FINAL REPORT

J. Allen North, Jr., - Conference Treasurer	--This report should reflect		The United Methodist Church - North Carolina Conference, SEJ Fiscal 1995 Fiscal Receipts Through July 15, 1996																										
	Coun. Ministerial Support		100.0% of appropriated funds paid**					Appropriated Gifts					Ruth Harper, Superintendent Wilmington District																
	App	Bud	Paid	% Pd	App	Bud	Paid	% Pd	App	Bud	Paid	% Pd	App	Bud	Paid	% Pd	App	Bud	Paid	% Pd	App	Bud	Paid	% Pd	App	Bud	Paid	% Pd	
Dissect 11: Wilmington																													
C12-200-0/Wilmington				100.0%				100.0%																					
C12-200-0/Beth/Lebanon	3,380	3,380	3,380	100.0%	185	185	185	100.0%	3,166	3,166	3,166	100.0%	19	0	130	0	130	0	69	0	31	0	10	0	10	0	0	0	
C12-201-0/Sheikh	3,150	3,150	3,150	100.0%	172	172	172	100.0%	2,951	2,951	2,951	100.0%	19	0	121	0	121	0	80	0	80	0	29	0	10	0	0	0	
C12-201-0/Lebanon	6,530	6,530	6,530	100.0%	357	357	357	100.0%	6,117	6,117	6,117	100.0%	36	0	231	0	231	0	149	0	149	0	60	0	20	0	0	0	
Charge Total	1,743	1,000	1,000	57.4%	95	100	100	105.3%	1,633	200	200	12.2%	10	0	67	0	67	0	40	0	16	0	5	0	5	0	0	0	
C12-202-0/Sheikh	1,641	1,398	1,398	87.2%	88	75	75	85.2%	1,302	1,298	1,298	86.4%	9	8	62	54	31	31	15	13	5	4							
C12-203-0/Low Oak	1,551	775	775	50.0%	85	43	43	50.6%	1,453	727	726	50.0%	9	0	60	0	60	0	28	0	14	0	5	0	0	0	0	0	
C12-202-0/Warrior	4,698	3,173	3,173	67.6%	268	218	218	81.2%	4,588	2,223	2,224	49.3%	28	8	169	34	99	31	45	13	13	4							
Charge Total	947	947	947	0.0%	52	52	0	0.0%	887	887	0	0.0%	5	0	36	0	36	0	24	0	9	0	3	0	0	0	0	0	
C12-203-0/Sheikh	1,273	1,273	1,273	100.0%	70	70	70	100.0%	1,192	1,192	1,192	100.0%	7	7	49	0	44	44	12	12	4	4							
C12-203-0/Sheikh	2,220	2,220	2,220	100.0%	122	122	122	100.0%	2,079	2,079	2,079	100.0%	12	7	83	0	68	44	21	12	7	4							
Charge Total	2,107	1,200	1,200	57.0%	115	115	115	100.0%	1,974	1,200	1,200	60.8%	12	12	81	81	59	59	19	19	7	7							
C12-204-0/Sheikh/Blended	967	1,011	1,011	100.0%	53	55	55	103.8%	947	948	948	100.0%	5	6	37	39	27	27	9	9	3	3							
C12-204-0/Concord	2,074	2,271	2,270	100.0%	168	170	170	101.2%	2,060	2,147	2,148	104.6%	17	18	118	120	80	80	28	28	10	10							
Charge Total	1,332	1,332	1,332	100.0%	40	40	40	100.0%	6,869	6,869	6,869	100.0%	40	0	282	0	109	109	67	0	23	0							
C12-205-0/Sheikh	1,069	1,069	1,069	100.0%	38	38	38	100.0%	1,001	1,001	1,001	100.0%	6	6	41	41	27	27	10	10	3	3							
C12-205-0/Warrior	8,401	8,401	8,401	100.0%	439	439	439	100.0%	7,970	7,970	7,970	100.0%	46	6	273	41	126	126	77	10	20	3							
C12-206-0/Sheikh	2,589	3,059	3,059	118.2%	668	668	668	100.0%	11,794	11,794	11,794	100.0%	69	69	484	484	219	219	114	114	39	39							
C12-206-0/Concord	3,538	3,581	3,581	101.5%	292	195	195	66.8%	3,001	3,474	3,474	69.5%	29	0	205	0	107	0	49	0	16	0							
C12-206-0/Sheikh/Therrells	1,504	1,504	1,504	100.0%	82	82	82	100.0%	1,409	1,409	1,409	100.0%	8	14	58	58	42	42	14	8	5	5							
Charge Total	6,646	6,646	6,646	100.0%	354	320	320	91.4%	4,332	4,332	4,332	100.0%	26	26	179	179	65	65	42	42	14	14							
C12-209-0/Sheikh	2,605	2,605	2,605	100.0%	142	142	142	100.0%	2,440	2,440	2,440	100.0%	14	0	100	0	36	0	24	24	8	8							
C12-209-0/Sheikh	7,231	7,231	7,231	100.0%	396	365	365	92.0%	6,792	6,792	6,792	100.0%	46	26	279	179	101	63	66	66	24	24							
Charge Total	1,048	310	310	0.0%	57	34	0	0.0%	982	284	300	30.5%	0	0	40	0	36	0	10	0	3	0							
C12-10-0/Sheikh/Concord	1,607	1,399	1,399	87.0%	88	76	76	86.4%	1,505	1,457	1,454	83.2%	9	8	62	59	46	59	15	15	5	5							
C12-10-0/Sheikh	2,653	1,769	1,769	66.7%	143	110	76	53.4%	2,407	1,642	1,642	67.8%	13	8	102	59	72	23	23	13	8	3	0						
Charge Total	1,163	1,163	1,163	100.0%	64	64	64	100.0%	1,090	1,090	1,090	100.0%	6	0	45	0	26	0	11	0	4	0							
C12-11-0/Sheikh	6,226	3,736	3,736	60.0%	340	295	295	86.8%	5,883	3,540	3,540	60.2%	34	0	239	0	146	0	57	0	19	0							
C12-11-0/Sheikh	7,589	4,899	4,899	64.6%	464	260	260	69.0%	6,923	4,390	4,390	63.4%	49	0	284	0	126	0	68	0	23	0							
Charge Total	1,957	1,957	1,957	100.0%	107	107	107	100.0%	1,833	1,833	1,833	100.0%	11	11	75	75	37	37	18	18	6	6							
C12-12-0/Sheikh/Concord	4,830	4,830	4,830	100.0%	264	264	264	100.0%	4,525	4,525	4,525	100.0%	27	27	186	186	75	75	44	44	15	15							
C12-12-0/Sheikh	6,787	6,787	6,787	100.0%	371	371	371	100.0%	6,338	6,338	6,338	100.0%	38	38	261	261	102	102	62	62	21	21							
Charge Total	728	728	728	100.0%	40	40	40	100.0%	682	682	682	100.0%	4	4	28	28	29	29	7	7	2	2							
C12-13-0/Sheikh	572	0	0	0.0%	31	0	0	0.0%	536	120	120	22.4%	3	0	32	0	100	0	5	0	2	0							
C12-13-0/Sheikh	841	0	0	0.0%	46	0	0	0.0%	788	0	0	0.0%	5	0	32	0	15	0	8	0	3	0							
Charge Total	2,247	728	728	32.4%	117	40	37	44.4%	2,096	802	802	38.3%	17	41	82	28	144	29	20	7	2	0							
C12-14-0/Sheikh	6,725	3,100	3,100	46.1%	367	169	169	46.0%	6,300	2,879	2,879	45.7%	47	41	258	0	112	0	61	0	21	0							
C12-15-0/Sheikh	8,209	8,209	8,209	100.0%	499	499	499	100.0%	7,973	7,973	7,973	100.0%	50	50	351	351	200	200	83	83	29	29							
C12-16-0/Sheikh/Chapel	1,842	1,842	1,842	100.0%	101	101	101	100.0%	1,725	1,725	1,725	100.0%	10	10	71	71	42	42	17	17	6	6							
C12-17-0/Lake Waccamaw	6,907	6,907	6,907	100.0%	381	381	381	100.0%	6,527	6,527	6,527	100.0%	38	38	268	268	144	144	63	63	22	22							
C12-18-0/Ocean View	6,833	6,833	6,833	100.0%	498	498	498	100.0%	6,591	6,591	6,591	100.0%	50	50	351	351	176	176	83	83	28	28							

Wilmington District Appropriated Gifts, Page 2	Comm. Ministerial Support			Episcopal Fund			Wid. Sec. & Beneficences			Int. Coop.			Bl. Cal.			SEJ Fund			AF Util.			Misc. Init.								
	App	Bud	Paid	% Pd	App	Bud	Paid	% Pd	App	Bud	Paid	% Pd	App	Bud	Paid	% Pd	App	Bud	Paid	App	Bud	Paid	App	Bud	Paid					
Charge																														
C12-19-0 Old Dock	1,899	0	0	0.0%	104	0	0	0.0%	1,779	0	0	0.0%	0	0	0	0.0%	0	56	0	73	0	73	0	56	0	17	0	6	0	
C12-19-2 Bethams	3,032	2,331	2,331	76.9%	166	166	166	100.0%	2,841	1,000	1,000	35.2%	10	0	0	0.0%	11	0	117	0	117	0	117	0	56	0	28	0	9	0
C12-19-3 Old Dock	839	0	0	0.0%	32	0	0	0.0%	550	0	0	0.0%	3	0	0	0.0%	3	0	27	0	27	0	27	0	18	0	5	0	2	0
C12-19-4 Parkway (Clowd)	587	0	0	0.0%	39	0	0	0.0%	668	100	100	15.0%	4	0	0	0.0%	4	0	27	0	27	0	27	0	28	0	6	0	2	0
C12-19-5 Shiloh	713	100	0	0.0%	39	0	0	0.0%	550	0	0	0.0%	4	0	0	0.0%	4	0	27	0	27	0	27	0	28	0	6	0	2	0
Charge Total	6,221	2,431	2,331	37.6%	347	203	166	48.7%	3,838	1,100	1,100	18.8%	34	0	0	0.0%	40	0	240	0	240	0	240	0	167	0	36	0	19	0
C12-20-1 Pleasant Grove	1,314	1,314	1,314	100.0%	72	72	72	100.0%	1,231	1,231	1,231	104.2%	7	4	51	0	48	24	12	0	4	51	0	48	24	12	0	4	2	0
Charge																														
C12-21-0 Rocky Point	1,897	1,125	800	42.2%	104	100	0	0.0%	1,777	1,375	800	45.0%	10	0	73	0	47	0	17	0	73	0	73	0	47	0	17	0	6	0
C12-21-1 Herrings Chapel	1,938	0	1,938	100.0%	107	0	107	100.0%	1,834	0	1,834	100.0%	11	0	75	0	41	0	18	0	75	0	75	0	41	0	18	0	6	0
C12-21-2 Rocky Point	3,843	1,123	728	71.9%	217	160	107	36.7%	3,617	1,725	2,634	72.9%	21	0	149	0	68	0	31	0	149	0	149	0	68	0	31	0	12	0
Charge Total	10,449	10,449	10,449	100.0%	571	571	571	100.0%	5,788	9,788	9,788	100.0%	57	57	402	0	280	280	95	95	402	0	402	0	280	280	95	95	32	32
C12-22-1 Saint Paul - Carolan	9,538	9,538	7,506	78.5%	522	522	522	100.0%	8,954	8,954	7,506	83.8%	53	0	267	0	93	0	93	0	267	0	267	0	93	0	87	0	30	0
C12-23-1 St. Paul - Carlin Ct	6,962	7,500	7,500	107.7%	700	700	700	100.0%	6,520	7,500	7,500	115.0%	70	70	492	0	492	0	100	100	116	0	116	0	100	100	116	0	40	40
C12-24-1 Shoreline	2,207	1,212	1,212	54.9%	121	98	98	100.0%	2,068	1,298	1,298	62.8%	12	0	85	0	51	0	20	20	7	0	7	0	51	0	20	20	7	0
C12-25-1 Anderson's Chapel	2,377	2,377	2,377	100.0%	130	130	130	100.0%	2,227	2,227	2,227	100.0%	13	0	91	0	56	0	22	0	91	0	91	0	56	0	22	0	7	0
C12-25-2 Dixon's Chapel	1,975	1,975	1,835	92.9%	108	108	114	105.6%	1,850	1,850	1,965	106.2%	11	0	76	0	55	0	18	0	76	0	76	0	55	0	18	0	6	0
C12-25-3 Village Point	6,319	5,464	5,424	86.7%	319	336	242	75.9%	6,143	3,025	3,400	55.3%	36	0	232	0	162	0	86	86	232	0	232	0	162	0	86	86	27	27
Charge Total	6,291	2,019	2,019	32.1%	344	344	344	100.0%	5,893	2,084	2,084	35.4%	35	15	242	0	104	106	53	53	242	0	242	0	104	106	53	53	20	20
C12-26-1 Sharon (Hilden Beach)	18,182	18,182	18,182	100.0%	953	953	953	100.0%	17,034	12,485	12,485	73.3%	100	100	699	0	31	261	165	165	699	0	699	0	31	261	165	165	56	56
C12-27-1 Trinity Elizabeth	1,486	1,146	1,146	100.0%	63	63	63	100.0%	1,073	1,073	1,073	100.0%	6	6	42	0	44	0	21	21	42	0	42	0	21	21	10	10	4	4
C12-28-1 Trinity Kelly	11,054	11,054	11,054	100.0%	604	604	604	100.0%	10,355	10,355	10,355	100.0%	61	61	452	0	297	297	100	100	452	0	452	0	297	297	100	100	34	34
C12-29-1 Trinity Southport	4,853	4,853	0	0.0%	302	302	302	100.0%	4,382	4,382	0	0.0%	30	0	212	0	57	0	50	0	212	0	212	0	50	0	17	0	0	0
C12-30-1 Wesley Rightwood	15,092	8,521	7,811	51.8%	824	600	550	66.7%	14,139	8,333	7,866	55.6%	83	42	540	386	240	124	137	92	47	540	386	240	124	137	92	47	43	43
C12-31-1 Wesley's Chapel	6,004	6,004	6,004	100.0%	328	328	328	100.0%	5,825	5,825	5,825	100.0%	33	33	231	231	212	212	55	55	231	212	212	55	55	19	19	19	19	
C12-32-1 Wesleyan Chapel - Sco	2,676	2,676	2,676	100.0%	146	146	146	100.0%	2,480	2,480	2,480	100.0%	15	0	103	0	38	0	38	0	103	0	103	0	38	0	24	0	8	0
C12-33-1 Weaver	20,022	20,022	20,022	100.0%	1,250	1,250	1,250	100.0%	20,150	20,150	20,150	100.0%	126	0	879	0	309	0	208	0	879	0	879	0	208	0	71	0	0	0
C12-34-1 Whitesville	3,141	3,141	3,141	100.0%	172	172	172	100.0%	2,943	2,943	2,943	100.0%	17	0	121	0	67	67	29	29	121	0	121	0	67	67	29	29	10	10
C12-35-0 Brantley Circuit	2,035	2,035	2,035	100.0%	111	111	111	100.0%	1,906	1,906	1,906	100.0%	11	11	78	78	19	19	18	18	78	78	78	19	18	18	6	6	0	0
C12-35-1 France	3,176	3,176	3,176	100.0%	344	344	344	100.0%	4,449	4,449	4,449	100.0%	28	17	109	76	86	86	47	47	109	76	109	76	86	86	47	47	16	16
Charge Total	3,038	3,038	3,038	100.0%	167	167	167	100.0%	2,864	2,864	2,864	100.0%	17	17	118	118	41	41	28	28	118	41	118	41	28	28	9	9	5	5
C12-36-1 Mt. - Epworth	11,412	8,139	8,139	71.3%	623	623	623	100.0%	10,691	7,551	7,551	70.6%	63	63	439	439	172	172	104	104	439	439	439	172	172	104	104	35	35	
C12-38-1 Mt. - Grace	15,125	15,125	7,081	46.8%	1,365	1,365	1,090	79.9%	13,335	13,335	6,943	52.1%	137	0	960	0	315	0	227	0	960	0	960	0	315	0	227	0	77	77
Charge																														
C12-39-0 Mt. - Olanston-Dress	3,567	250	794	22.3%	195	0	0	0.0%	3,342	3,000	1,000	29.9%	20	0	137	0	87	0	32	0	137	0	137	0	87	0	32	0	11	0
C12-39-1 Decan Park	3,263	3,263	2,028	62.2%	178	178	178	100.0%	3,057	3,057	2,085	68.2%	18	12	125	80	75	23	30	12	125	80	125	80	75	23	30	12	10	10
C12-39-2 Schlarmer	6,820	3,112	2,278	33.4%	373	178	131	35.1%	6,199	4,937	3,693	59.6%	38	12	262	80	162	62	72	21	262	80	262	80	162	62	72	21	24	24
Charge Total	30,502	30,502	30,502	100.0%	1,666	1,666	1,666	100.0%	28,575	28,575	28,575	100.0%	168	168	1,172	1,172	586	586	277	277	1,172	1,172	1,172	586	586	277	277	94	94	
Charge																														
C12-41-0 Mt. - Grace	785	100	0	0.0%	43	43	43	100.0%	736	100	0	0.0%	4	0	30	0	28	0	7	0	30	0	30	0	28	0	7	0	2	0
C12-41-1 Summit Lake - Smith	1,581	800	0	0.0%	86	86	86	100.0%	1,481	750	0	0.0%	9	9	61	61	32	32	14	14	61	61	61	32	32	14	14	5	5	
C12-41-2 Summit Chapel	2,665	900	0	0.0%	129	129	129	100.0%	2,217	619	0	0.0%	13	9	91	67	60	32	27	14	7	67	60	32	27	14	7	5	5	
Charge Total	9,800	4,945	2,085	21.1%	1,549	1,549	1,549	100.0%	9,266	4,633	4,633	50.0%	34	0	380	0	300	0	90	0	380	0	380	0	300	0	90	0	31	0
C12-42-0 Mt. - Sunset Park																														



Sam Hodges, Jeanne Rouse, and Will Simpson III waited to report.



During breaks we socialized and shopped at Cokesbury.



Our missionary to Liberia, Herbert Zigbuo, was warmly welcomed.



Fresh air and sunshine were on the menu for our outdoor picnic.



UMM sponsored The Upper Room Remote Prayer Line.



Long lines were formed for our Health Screening.



We had talented youth and musicians in abundance.



Duke's Blue Devil participated in the Minnick Farewell Celebration.



They crossed the finish line at our Run/Walk for Hunger/Human Need.



And our Conference has talented actors!!??

- INDEX**
- ABLC Compensation 274
- Admin.Review Com(Q.18) 26,154,246
- Admitted
- Associate Mbrs(Q.27) 160
 - Full Connection(Q.31) 162
 - Full Time Local Pastors(Q.21a) 156
 - Part Time Local Pastors(Q.21b) 157
 - Probationary(Q.27) 160
 - Student Local Pastors(Q.21c) 158
- Advance Specials, Conference 202
- Advocate, NC Christian 291
- All Saints Celebration 319
- Alphabetical Roll of Conf 359
- Agency Reports 274
- Annual Conference Address 0
- Annual Conference Business 151
- Annual Conference Program 121
- Committee on 19
- Appeals, Committee on 26
- Appointment List 178
- Appointments 150,178
- Apportionments,Conf. Sect.VI
- Archives & History
- Commission on 21
 - Report 276
- Asbury Homes, Inc. 16,282
- Associate Mbrs 387,403
- Newly Elected(Q.27) 160
 - Roll & Records 387,403
 - Retired(Q.55) 170
- Attend School 195
- Awards, Conference 144,146,147
- Bishop, Presiding Officer 13
- Annual Conference Address 0
- Board of Institutions,Inc
- Committee 26
 - Report 0
- Board of Trustees,Conf.
- Report 145,312
- Bonded Officers(Q.3) 151
- Boundary Changes,Dist/Chg(Q.16) 153
- Business of the Annual Conf 151
- Daily Minutes 133
 - Composite Report of DSs 299
 - Disciplinary Questions 151
- Cabinet 3,14
- Recognition 149
- Camping (See Outdoor & Camping)
- Campus Ministry, NC State
- Commission on 21
 - Ministers List 15
 - Report 287
- Candler Sch.of Theology 288
- Certificate of Ordination 8
- Chancellor 19,135
- Changes Between Sessions
- Appointments(Q.74) 175
 - Charge/District(Q.16) 153
- Charges,Number of(Q.59) 172
- Christian Unity/Interreligious Concerns
- Commission on 22
 - Report 277
- Church and Society
- Commission on 22
 - Report 277
- Churches,Number of(Q.59) 172
- Charters,New Churches(Q.15) 146,153
- Children's Home, Methodist
- Report 284
- Chronological Roll of Clergy 391
- Churches & Charges,No.of(Q.59) 172
- Church & Community Workers 16
- Church Charters(Q.15) 153
- Church Location & Building
- District Boards of 29
- Claims, Conference
- Widows 101,254
- Clergy Living
- Committee on 26
 - Report 0
- Colleges, Conference 15
- Nominations 135,139,205
 - Trustees 135,139,205
- Committees of the Annual Conf 19
- Communications,CCOM
- Committee on 22
- Compensation, Equitable
- Commission on 27
 - Report 142,213
- Compensation of ABLC Clergy 274
- Condensed Minutes 151
- Conference Address 0
- Conference Advance Specials 202
- Conference Agencies 15
- Conference Budget 136,147,216
- Conf.Cabinet Recognition 149
- Conference Clergy Living Committee
- Report 0
- Conference Council on Ministries
- (See Council on Ministries)
- Conference Directory
- Ministers 33
 - Widows 101
- Conference Entertainment
- Committee on 26
 - Report 0
- Conference Journal 132
- Editor 13,128
- Conference Mbrs
- College Students 105
 - Lay Mbrs 105
 - At Large Mbrs 117
 - Youth & Young Adult Mbrs 105
 - Diaconal Mbrs 118
 - Clergy Mbrs 33,359
- Conference Program 121
- Conference Rules 127
- Committee on 26
 - Report 135
- Conference Run/Walk 148,149
- Conference Secretary 13,136
- Conference Statistician 13,136
- Conference Treasurer 13,136
- Conference Staff Relations,
- Committee on 26
 - Report 209
- Conference Structure 128
- Conference Trustees
- Board of 29
 - Report 145,312
- Congregational Development
- Commission on 22
 - Report 278

Continuing Education, Committee on	26
Report	247
COSROW	25
Report	296
Council on Ministries, Conf.	
Budget Committee	21
Charter	135,197
Conference COM Mbrs	20
SEJ Admin. Council Report	307
Nominations	135,139,205
Program Calendar & Advance	
Specials	135,139,200
Report	200
Staff	14
Courtesies & Introduction	
Committee on	19
Deacons	
Elected/Ordained(Q.27)	6,8,160
Certificate	8
Continuation(Q.29)	161,403
Daily Minutes	133
Committee on	19
Deceased Clergy Mbrs	354
This Yr(Q.47)	166,320,354
Memoirs	321
Memorial Service	319
Deceased Widows/Spouses of	
Clergy	320
Memoirs	338
Diaconal Ministries	
Appointments	178
Consecrated(Q.63)	7,174
Report	135,209
Records	389
Roll	406
Director/Christian Education	210
Directory, Conference	33
Directors of Music	210
Directory, Meth. Hdqtrs. Bldg.	13,14
(See Inside Front Cover)	
Disability	
Joint Committee on	27
Report	142,211
Disaster Preparedness	
Committee on	22
Report	279
Disciplinary Questions	151
Discontinued Churches(Q.15c)	153
Dist/Charge Boundary Chgs(Q.16)	153
Dist. Bds. of Church Loc. & Bldg	29
Dist. Committees on Ministry	29
District Conference Records	
Committee on	19
District Lay Leaders	29,153
District Superintendents	14
Appointments	178
Composite Report	299
Duke Divinity Report	289
Duke Endowment Report	301
Education	
Committee on	22
Report	279
Educational Institutions	
(See Methodist Colleges)	
Elders	
Certification of Ordination	8
Elected/Ordained(Q.31)	6,8,162
Roll & Record	359,391
Entertainment Committee	26
Episcopacy	
Committee on	27
Report	136,303
Equitable Compensation	
Commission on	27
Fund	213
Report	142,213
Salary Schedule(Q.9)	152,213
Ethnic Local Church Concerns	
Committee on	23
Report	280
Evangelism, Commission on	23
Report	281
Finance & Administration	
Conf. Budget	136,147,216
Council on	27
Recommendations	216
Report	136,137,147,216
Rules	131,216
Foundation, The United Methodist, Inc.	
Board of Operations	Section VI
Report	312
Francis Asbury Award	146
Full Connection, Clergy in	
Chronological Roll	391
Deceased This Yr(Q.47)	166,320
New Mbrs(Q.31)	6,8,162
Roll & Record	359,391
General & SEJ Conf. Delegation	117,148
Golden Cross Report	283
Health & Human Services	
Commission on	23
Asbury Homes, Inc.	16
Golden Cross	283
Meth. Home for Children	284
Meth. Retirement Homes	285
Report	281
Higher Education & Campus Ministry	
Commission on	23
Candler School of Theology	288
Duke Divinity School	289
Report	286
Historical Statement	355
Honorable Location(Q.43)	165
Housing Exclusion Allowance	261
Inclusiveness, NC Conf. Plan of	145,234
Institutions, Inc., Board of	26
Insurance	
Committee on	27
Report	144,145,228
Schedule/Rates	228
Investigation, Committees	
Diaconal Ministry(Q.61)	28,174
Ordained Ministry(Q.18)	28,154
Joint Committee on Disability	
(See Disability)	
Joint Review Committee(Q.18)...	154
Journal	
Conference Rules	127
Of Proceedings	133
Key Taylor Town & Country Award	146
Laiety	
Commission on	23
Lay Person of Yr Award..	10,137,304
Orientation	134

- Report 134,290
 Lay Leader
 Conference(Q.14) 13,153
 District(Q.14) 29,153
 Report 137,138,290
 Lay Mbrs of Annual Conf 105
 At Large 117
 College Students 117
 Diaconal Ministers 118
 Youth & Young Adult 105
 Lay Person of the Year ... 10,137,304
 Leave of Absence(Q.49) ... 168,194
 Legislation of the Annual Conference
 All Agencies 197
 Local Churches
 Discontinued(Q.15c) 153
 Merged(Q.15b) 153
 Name Changes(Q.15e) 153
 Organized(Q.15a) 153
 Transferred(Q.15f) 153
 Local Pastors
 Full Time Roll & Record . 156,404
 Part Time Roll & Record . 157,405
 Attending School 195
 Retired(Q.57) 141,171
 Student 158,405
 This Yr(Q.21) 156
 Location, Honorable(Q.43) 165
 Members, Number of Clergy(Q.60) 173
 Memoirs 321
 Committee on 19
 Memorials 321
 Deceased This Yr 166,320
 Memorial Service 140,319
 Memoirs 321
 Speaker 319
 Methodist Colleges
 Presidents 15
 Methodist Foundation, Inc.
 Board of Operations ... Section VI
 Report 312
 Methodist Home for Children, Inc.
 Report 284
 Methodist Board of Publication, Inc.
 Board of 28
 Report 291
 Methodist Retirement Homes, Inc.
 Report 285
 Trustees 140,208
 Ministerial Education Fund 249
 Ministers
 Deceased 354
 Deceased This Yr(Q.47) 166,320,354
 Honorable Location(Q.43) ... 165
 Number of(Q.60) 173
 Ministers' Moving Day 0
 Ministers' Moving Expense
 Committee on 28
 Report 142,231
 Ministers' Transition Fund 262
 Ministries, Conference Council on
 Nominations 135,139,205
 Report 276
 Staff 14
 Ministries to Women/Crisis Pregnancies/
 Unborn Children, Task Force 141,233
 Ministry (See Ordained Ministry)
- Min. Salary Schedule(Q.9) ... 152,213
 Minutes, Annual Conference 133
 Committee on 19
 Daily 133
 Report 148
 Missionaries, Home 16
 Missions, Agencies 16
 Commission on 24
 Report 291
 Missions, Inc., Board of
 Board of Operations ... Section VI
 Moving Day 0
 Moving Expense, Ministers'
 Committee on 28
 Report 142,231
 Musicians, Minister/Directors ... 210
 Native American Ministry,
 Committee on 24
 Report 292
 NC Council of Churches
 House of Delegates 24
 NC Christian Advocate Reprt ... 291
 NC Pastors' School 250
 New Charters, Congregations . 146,153
 Nominating Committee, Conf. ... 28
 Report 135,139,205
 Number of
 Charges(Q.59) 172
 Churches(Q.59) 172
 Clergy Mbrs(Q.60) 173
 Office of Planned Giving 15,312
 Officers, Conference 13
 Official Roll 359
 Ordained Ministry
 Board of 28
 Certificate 8
 Continuing Ed Report 247
 District Committees on 29
 Ministerial Education Fund ... 249
 NC Pastors' School Report ... 250
 Number of(Q.60) 173
 Pastoral Care Report 251
 Psychological Testing Report . 252
 Reports 133,135,244
 Residency in Ord.Min 253
 Ordinations, Elder/Deacon
 6,8,138,160,162
 Organization
 Boards, Commissions, etc. 21
 Of the Conference 135,151
 Rules & Procedure 127,135
 Outdoor & Camping Ministries
 Committee on 24
 Report 293
 Partners in Caring, NC Conf .. 140,306
 Passing of Character
 Clergy(Q.17) 133,154
 District Superintendents .. 133,154
 Pastoral
 Appointments 150,178
 Records 359,391
 Pastoral Care Committee
 Report 251
 Pastors' School, NC
 Board of Managers Report ... 250
 Past Serv. Pen. Liab. Task Force 140,307
 Pensions

Board of	29	Rules, Conference Committee on	26
Annuity Rate	257	Of Order & Procedure	127,135
Past Yrs.Pension Credit	271	Run/WalkforHunger/HumanNd	148,149
Plan	253	Sabbatical Leave(Q.52)	168
Report	141,253	Salary Schedule (Min.Sal.)	152,213
Peru,Covenant Task Force	142,271	Scholarship Awards	144
Prison Ministry & Reform		Scouting Awards	146
Committee on	24	Secretary, Conference	13
Report	294	SEJ Admin Council	307
Probationary Mbrs		SEJ Conf. Delegation	117
Admitted(Q.27)	6,8,160	Special Appointments	191
Continued(Q.29)	161,403	Staff Recognitions	147,149
Discontinued(Q.42)	165	State of Church Address	0
Elected(Q.27)	6,8,160	Statistician, Conference	13
Roll & Record	403	Report	145,310
Program, Conference	121	Status & Role of Women	
Publishing House, Methodist		Commission on	25
Report	141	Report	296
Publication, Methodist		Stewardship	
Board of	28	Commission on	25
Report	291	Report	297
Quadrennial Agencies/Officers	20	Student Local Pastors	
Questions, Business	151	Alphabetical Roll(Q.21c)	158,405
Records		Superintendents, District	
Clergy	359	Appointments	14,178
Associate Mbrs	387	Composite Report	299
Diaconal Ministers	389	Tellers, Committee on	19
Registration of Delegates		Transfer of Clergy	
Committee on	19	In & Out(Q.30,35,41)...	162,164,165
Religion & Race		Transition Fund, Ministers'	262
Commission on	24	Treasurer, Conference	13
Report	294	Apportionments	SectVI
Reports of Annual Conference		Report	Section VI
All Agencies	274	Trustees, Conf.Board of	29
Resolutions & Reference		Report	145,312
Committee on	19	Trustee Nominations	135,139,205
Report	140,143,272	United Methodist Foundation,Inc.	16
Resolutions		Report	312
Living Our Discipline	141,272	United Methodist Men	
Misplaced Priorities	143,272	Report	314
Planning Events	140,273	United Methodist Publishing House	
Repeal/Weapons Act	143,273	Report	141
Retirees		United Methodist Women	
This Yr(Q.54a)	7,141,169,195,255	Report	314
Previously(Q.54b)	169,195	United Methodist Youth	
Recognition	141	Report	316
Retirement Homes		Vision 2000 Initiative	0
Report	285	Widows/Spouses of Deceased Clergy	101
Trustees	140,208	Widows/Spouses of Clergy	
Review Committee,Administrative		Roll, Deceased This Yr	320
Committee on(Q.18)	26,154	Memoirs	338
Rolls		Women,Crisis Preg./Unborn Children	
Apts.Beyond Local Church	191,274	Task Force	141,233
Associate Mbrs(Q.27)	160,387,403	Women, The Status & Role of	
Candidacy(Q.19)	154	Commission on	25
Conf.Members/FC-Alphabetical	359	Report	296
Conf.Members/FC-Chronological	391	Women, United Methodist	
DeceasedMinisters(Q.47)	166,320,354	President	13
Directory, Conference	33	Report	314
Leave of Absence(Q.49)	168,194	Worship	
Local Pastors(Q.21)	156,404	Commission on	25
Probationary Mbrs(Q.28,29)	160,403	Report	298
Retired This Yr	6,141,195,255	Youth Ministries	
Retired LPs(Q.57)	141,171,404	Council on	25
Sabbatical Leave(Q.52)	168	President	13
Student(Q.21c)	158,405	Lay Mbrs	105
Widows	101	Report	316

CONFERENCE-RELATED AGENCIES

Methodist Building (All Agencies), P O Box 10955, Raleigh, NC 27605	919-832-9560 919-834-7989
	or 1-800-849-4433 or FAX
ADDRESSLINE (Church & Clergy Addresses)	1-800-874-3211
INFOSERV (General Church Information)	1-800-251-8140
American Bible Society, Alice Ball, Gen. Sec., 1865 Broadway, NY, NY 10023	212-581-7400
Asbury Homes, Inc., Thomas L. Walden, Pres., PO Box 18832, Raleigh, NC 27619	919-554-1284
CAMPS:	
Chestnut Ridge, Bill Howington, Mgr/Dir, 4300 Camp Chestnut Ridge Rd, Efland 27243	919-304-3900 919-563-3559
Don Lee, John A. Farmer, Mgr/Dir, 315 Camp Don Lee Rd., Arapahoe, NC 28510	919-249-1106 919-249-0497
Kerr Lake, PO Box 220, Middleburg, NC 27556 (MAY THROUGH OCTOBER)	919-438-3487
Rockfish, Dennis Tawney, Mgr/Dir, Rt. 1, Box 15, Parkton, NC 28371	910-425-3529 910-425-8665
	or FAX
CHILDREN'S HOME	
Rufus H. Stark II, Pres., PO Box 12605, Raleigh, NC 27605	919-833-2834 or FAX 919-755-1833
CHRISTIAN ADVOCATE, NC	
Kevin Rippin, Editor, PO Box 508, Greensboro, NC 27402	910-272-1196 or FAX 910-271-6634
COKESBURY BOOK STORE	
Lou B. Jennings, Mgr., 1669 N. Market Dr., Raleigh 27609	919-872-8810 or FAX 919-876-8764
Nat. Headquarters, 201 8th Ave. S., P O Box 801, Nashville, TN 37202	1-800-672-1789
COLLEGES:	
Duke University	
Nannerl O. Keohane, Pres., Duke Univer., Durham 27706...	919-684-2424 or FAX 919-684-3050
Louisburg College	
Ronald L. May, Pres., 501 N. Main St., Louisburg 27549	919-496-2521 or FAX 919-496-7141
Methodist College	
M. Elton Hendricks, Pres., 5400 Ramsey St., Fayetteville, NC 28311	910-630-7005 910-630-2123
	or 1-800-488-7110 or FAX
NC Wesleyan College	
John B. White, Pres., 3400 N. Wesleyan Blvd., Rocky Mount 27804...	919-985-5100 919-977-3701
	or 1-800-488-6292 or FAX
CONFERENCE CONSTRUCTION COORDINATOR	
Gary Smith, P O Box 5544, Cary, NC 27512	919-880-1300
CONFERENCE MISSIONARY SECRETARY	
Jesse C. Staton, Jr., 2325 Mebane Oaks Rd., Mebane, NC 27302	919-563-3375
Conference Secretary, James H. Coile, PO Box 10955, Raleigh, NC 27605	919-832-9560
	or 1-800-849-4433 or FAX 919-834-7989
Conference Statistician, George D. Speake, PO Box 376, Shallotte, NC 28459	910-754-4840
	or FAX 910-754-3352
COUNCIL OF CHURCHES, NC	
Collins Kilburn, 1307 Glenwood Ave., Ste. 162, Raleigh 27605	919-828-6501 or FAX 919-834-7989
CURRIC-I-PHONE (Sunday School Curriculum info)	1-800-251-8591
Discipleship, Brd. of, PO Box 840, Nashville, TN 37202	615-340-7200
DUKE DIVINITY SCHOOL	
Dennis M. Campbell, Duke Divinity School, Durham 27706	919-660-3434 or FAX 919-660-3473
DUKE ENDOWMENT	
W. Joseph Mann, Dir., Rur. Ch. Div., PO Box 51307, Shannon Plaza Sta., Durham 27717	919-489-3359 919-489-3350
	or FAX 919-684-2410
Duke Medical Center, Durham, NC 27710	919-684-8111 or (PATIENT INFO)
FINANCE & ADMINISTRATION, CONFERENCE COUNCIL ON	
Cashar W. Evans, Jr., Pres., 69 Poteskeet Tr., Kitty Hawk, NC 27949-3510	919-261-8282
Finance & Admin., Gen. Coun. on, 1200 Davis St., Evanston, IL 60201	708-869-3345
Global Ministries, Brd. of, 475 Riverside Dr., New York, NY 10115	212-870-3600
Golden Cross, Richard C. Vaughan, Dir., 825 Estes Dr., Chapel Hill, NC 27514	919-967-7546
HINTON RURAL LIFE CENTER	
A. Clay Smith, Ex. Dir., PO Box 27, Hayesville, NC 28904	704-389-8336
Robeson Co. Church & Community Ctr., 210 E. 15th St., Lumberton, NC 28358	910-738-5204
THE INTERPRETER	
Ralph E. Baker, Editor, PO Box 320, Nashville, TN 37202	513-222-7087
Lake Junaluska Assembly, Box 67, Lake Junaluska, NC 28745	704-452-2881
	or 1-800-222-4930 or FAX 704-452-2881
LAY LEADER, CONFERENCE	
Robby Lowry, Rt. 3, Box 254, Rowland, NC 28383	910-521-4629
ORDAINED MINISTRY, BOARD OF	
Roger V. Elliott, Chair, 228 W. Edenton St., Raleigh, NC 27603	919-832-7535
NEW WORLD OUTLOOK	
Alma Graham, Ex. Ed., 475 Riverside Dr., RM 1328, NY, NY 10115	212-678-6050
Pensions, Brd. of, 1201 Davis St., Evanston, IL 60201	312-869-4550 or 1-800-851-2201
RESPONSE/NEW WORLD OUTLOOK	
Serv. Ctr., GBGM, 7820 Reading Rd.-Caller # 1800, Cincinnati, OH 45222-1800	
RETIREMENT HOMES	
Meth. Ret. Homes, Inc., Reginald W. Ponder, Pres., 3308 Chap. Hill Blvd., Durham 27707	919-489-4249 919-489-7342
	or FAX
Methodist Retirement Community in Durham/Coble Health Care Center, Paul W. Alverson, Jr., Admin., 2616 Erwin Rd., Durham 27705	919-383-2567 919-383-1376
	or FAX 1-800-669-2835
Cypress Glen, Laurie Stallings, Admin., 100 Hickory St., Greenville 27858	919-830-0411
	or FAX 910-295-2294
Quail Haven Village, Danny Sanford, Admin., 200 Blake Blvd., Pinehurst 28374	910-295-2379
	or FAX 910-738-9691
Wesley Pines, Paul G. Bunn, Admin., 1000 Wesley Pines Rd., Lumberton 28358	910-738-8905
	or FAX
SEJ ADMINISTRATIVE COUNCIL	
Gordon C. Goodgame, Exec. Dir., Box 67, Lake Junaluska, NC 28745	704-452-2881
UMM Conf. Pres., Samuel C. Hodges, Jr., PO Box 627, Durham, NC 27702	919-682-0379
UMW Conf. Pres., Jeanne Rouse, PO Box 1642, Laurinburg, NC 28353-1642	910-277-1350
UMY Conf. Pres., Will C. Simpson III, 1218 Edgewood Ave., Burlington, NC 27215	910-226-0738
UNITED METHODIST FOUNDATION, INC.	
Lloyd M. Whaley, Pres., PO Box 51099, Durham, NC 27717	919-489-8044
UPPER ROOM	
Janice T. Grana, Editor, 1908 Grand Ave., Nashville, TN 37202	615-340-7284
Western NC Annual Conference Headquarters, PO Box 18005, Charlotte, NC 28218	704-535-2260
	or 1-800-562-7929 or FAX 704-567-6117



D00890770V

The United Methodist Church
Post Office Box 10955
Raleigh, North Carolina 27605-0955

Bound Printed Matter
Non-Profit Organization
U. S. POSTAGE PAID
Raleigh, N. C. _____
PERMIT NO. 115

517 RB BR 2021

02/05/97 33357





