

977.369
K133

Kansas Centennial, July 16 thru 19, 1953
"Our First Hundred Years"

ILLINOIS HISTORICAL SURVEY.



977.369
K133

OUR
FIRST



HUNDRED YEARS

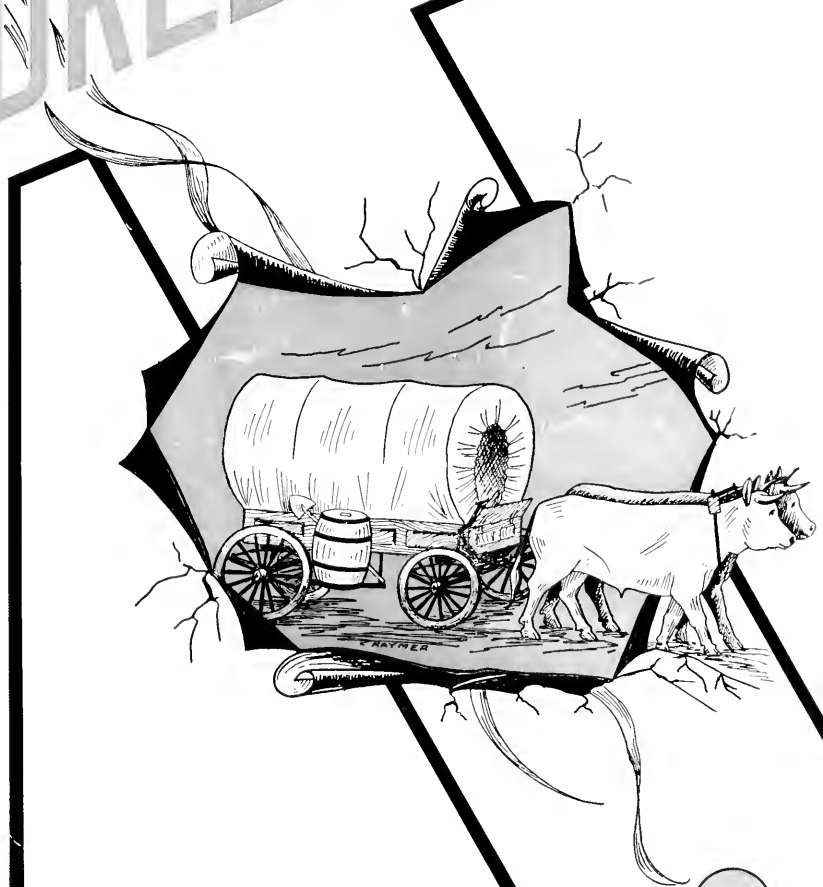

KANSAS, ILLINOIS
JULY 16-19, 1953

25¢

GOUGH MOTOR SALES



CHEVROLET CARS AND TRUCKS



J. I. CASE TRACTORS AND FARM MACHINERY

NEW IDEA

NEW HOLLAND

KEWANEE

Parts - Repair - Service

PHONE 191

KANSAS, ILLINOIS



CONGRATULATIONS AND THANKS
TO A FINE COMMUNITY

Frank Martha Lee Arlie Bert Bruce



Kansas Centennial

July 16 thru 19, 1953

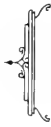
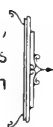
 This celebration is staged by and for the citizens of Kansas, Illinois and the surrounding area in honor of those early pioneers who paused here on their march westward to settle and establish our community. 

— WE WELCOME YOU —



Centennial Week

Schedule of Daily Events

(All times listed are Central Standard Time)

Wednesday, July 15

Pet Parade, prizes ----- 1:30 P.M.
Coronation Of Queen ----- 8:00 P.M.
Old Time Fiddlers Contest and
Free Street Dance ----- 8:30 P.M.
Farmer Stoltz Orchestra
Cleo Brading, Caller

Thursday, July 16

Band Concert ----- 1:00 P.M.
WLS Artists ----- 2:00 P.M.
Homer and Jethro, Red Blanchard,
Phyllis Brown, Augie Klein
Bicycle Races ----- 3:00 P.M.
(See page 40)
WLS Artists ----- 8:30 P.M.
Prize Drawing ----- 9:30 P.M.

Friday, July 17

Pie and Cake Contest ----- 8:00 A.M.
(See page 40)
Wright Magician ----- 2:00 P.M.
Paul Bunyan Criss ----- 3:00 P.M.
(See page 42)

Band Concert ----- 7:00 P.M.
Wright Magician ----- 8:00 P.M.
Amateur Contest ----- 8:30 P.M.
Prize Drawing ----- 9:30 P.M.

Saturday, July 18

PARADE—Our First Hundred
Years ----- 12:00 Noon
(See page 42)
Costume Contest ----- 1:00 P.M.
(See page 42)
Western Horse Show ----- 1:30 P.M.
(See page 44)
Marshall American Legion
Auxiliary Choir ----- 8:00 P.M.
Beard Growing Contest ----- 9:00 P.M.
(See page 42)
Prize Drawing ----- 9:30 P.M.

Sunday, July 19

Union Church Service ----- 11:00 A.M.
Basket Dinner ----- 12:30 P.M.
Band Concert ----- 2:00 P.M.
PAGEANT—KANSAS
HISTORICADE ----- 7:30 P.M.

977.351
333

Kansas Historicade

A Pageant of Memories

Foreword

In telling the story of Kansas, your committee felt from the first the heavy pressure of two limitations. First the narrow space of the time of a pageant determined that for every episode included, many with equal claim to attention should be left out. More important still, the very nature of a pageant required that attention be centered on those aspects of our history that can be seen with our eyes, rather than on those which are perceived by our minds or felt in our hearts.

One thing more, your committee has gone to the distant past for most of the scenes selected. This we have done because the needs of the present and plans for the future are with us every day. On this one occasion we look back to our beginnings. What six generations of our forefathers have done should give us hope and courage for the future.



Prologue

In the beginning, using great rivers for strokes, nature outlined Illinois as the heart of a continent. The Union sketched this same map and made it a state. Then Nature looked upon a spot in the center of this map and said—"Here is no river, here are no mountains, here is prairie—fertile prairie. To this spot will come strong men, here will grow tall corn and fine cattle". And so a town was born. One hundred years later we will bring into review a small portion of that past, as a tribute to the Pioneers, because—Kansas remembers.



First Episode

The period of the Indians.

For countless moons one of the Kickapoo tribes of Indians had made its home in the area. Trouble with the Indians in the northwest part of the state, and the general less friendly relations here caused the Government to desire their removal to reservations beyond the Mississippi, and in the spring of 1831 the entire band met for the last time at the

Gap, south of what is now Kansas, to take up their march toward the setting sun.

This scene will depict the Indian meeting and departure.



Second Episode

The period of settlement.

As soon as it was certain that a railroad station was to be made here, the town was named "Midway" and plotted. It is impossible to turn back the wheel of time a century and picture the development of a community, without discovering the major problem of transportation, and it was the coming of the railroad which brought real prosperity. Then on an autumn day in 1816 a Kentucky backwoodsman and his wife and children ferried across the Ohio river, bringing to the midwest a boy who became inland America's greatest man, and Abraham Lincoln began a career which did not end until a train bore him away as president elect of the United States.

There were many objections to the coming of the railroad, but the greatest misfortune, not predicted by anyone was the utter ruin of towns already started, and Kansas grew rapidly because of the removal of houses from the little town of Hitesville.

In this scene you will see the surveyors, the building of the railroad, Abraham Lincoln, and the first Midway store.



Third Episode

The period of the churches.

The people of Kansas are humbly proud of their religious background. With the settings of the broad prairies, with fine belts of timber, the first religious services were held wherever a few could meet together.

This scene will portray an early church service.



Fourth Episode

The period of the Civil War.

Kansas came into being at a troublesome time. The rumblings of dissention among the states were

increasing to thunderous proportions. Dissatisfaction in politics added fuel to the question of slavery, and when the call came, there is no doubt that in proportion to the number of inhabitants, this township turned out more soldiers than any other, which joined in the anxiety felt across the nation, when the fate of the country hung in the balance at Gettysburg and Vicksburg.

This scene will depict a soldier camp fire.



Fifth Episode

The period of Industry.

It was the rich level soil which first brought people to the county to found a new civilization and create a free way of life. In the beginning they were mostly farmers, as it was the grainlands which created the lasting resources of the area.

But the town quickly grew into a center for the manufacturing of badly needed tile. The shipping of livestock has always been an extensive business, and several mills and hay presses were running during the early years.



Sixth Episode

The period of school days.

The general education law had passed in 1855, and the school played an important part in community life. Will Carleton immortalized many phases of life in rural districts in his books of verse, and religion and learning advanced with equal strides.

This scene will show a school room of the early days.



Seventh Episode

The period of social development.

Sometimes the tranquil home life in rural districts became irksome to young people. Most of the social gatherings were "work parties", quilting bees, corn huskings, and house raisings. But they were a sociable and cooperative group, and found happiness in simple pleasures.

The scene here is a square dance.



Eighth Episode

The period of World War I.

For years peace and prosperity reigned over the little town. The rich soil brought forth a golden harvest; then it was 1917; and a great war cloud swept over Europe, and burst into a conflict engulfing the

world. Kansas gave freely of her sons who fought side by side for Democracy.

The scene here presented pays tribute to the veterans.



Ninth Episode

The period of World War II.

Again peace and prosperity were everywhere, and then once more we entered into a world conflict to preserve the survival of our way of life. The Kansas boys, like their fathers in World War I, and their forefathers in other wars, gave their all for town, state and country.

The tableau depicting the raising of the flag on Iwo Jima is pictured in this scene.



Tenth Episode

Grand Finale.

Such is the story of Kansas. We close the page on the visual history book. To the Illinois story we feel that Kansas has contributed one tiny chapter. This Historicade cannot be complete, for it is impossible to recreate a period, yet we hope the glimpses will give us a feeling of the past decades that will be a source of inspiration as we move toward an uncharted future. That future we leave in the hands of the children, trusting that the freedom wrested from the past by our forefathers will not perish from the earth.

(Due to printer's dead line we regret that cast is not listed).



Another celebration in the Park

Our First Hundred Years

D. M. TROLL

(The writer wishes to thank the people who helped by contributing information and materials used in compiling this brief history.)

It is hard to realize that 100 years ago our beautiful Village and the fine farms surrounding it were the haunt of the prairie wolf and the rattlesnake, and that graceful deer could be seen peacefully grazing, rarely disturbed by human beings. The chief disturbing element was prairie fire which frequently made for man and beast alike a race for life.

Settlement began in what is now Kansas Township as early as 1823 when the Boyers (Frederick and Abraham) came from Kentucky. The next two years saw the arrival of Jonathan Brown and Isaac Waite. Of the first families the oldest direct descendants living in the area are O. E. Boyer, S. A. Boyer, George Boyars, Will Boyer and Mrs. J. H. Kirkham, who are grandchildren of Abraham.

In 1826 came the Henry Bulls and in 1830 the Pinnells and Wilhoits. The early Pinnell settlers were Abraham, Edward and Willis. Abraham settled south of Kansas in what was called the Gap where Earl Ingram lives now. Edward Pinnell served in the War of 1812 and was the only man in the County who could claim that honor. Willis also settled near the Gap and served this District in the State Legislature. Julius Wilhoit settled on the farm where Andrew Myers now lives. Lovel Wilhoit, a son of Julius, was the man for whom the Village of Kansas was laid out.

The same year (1830) troubles with the Indians seemed imminent, and there were very few accessions until they were fully over. Indians were numerous in the County. They were the Kickapoos and the Pottawatomies, who were for the most part quiet, peaceable and friendly. Practically all of the trouble occurred in the northwest part of the State, and caused the Government to apply pressure to remove them to reservations beyond the Mississippi. In fact, in this area the two peoples had lived together in such harmony that some regrets were expressed when it was definitely understood that they were about to make their exodus.

In the spring of 1831, the whole band, several hundred of them, met for the last time near the Gap, to listen to Father Buel, a preacher, before taking up their march westward.

The year following the Blackhawk War, George Baber, the great grandfather of Adin Baber, settled on the farm where Adin now lives. Mr. Baber at one time was defended by Abraham Lincoln—a trial in which some parties attempted to dispossess him of some land with a forged deed. Judgment was rendered

in Mr. Baber's favor and a \$15 fee was paid Mr. Lincoln for his services.

Of the other early settlers in Kansas Township who left their mark in history were the Steeles and John Y. Allison in 1837. John, James and Wm. Laughead arrived in 1838.

Kansas or Midway, as a Town, was still unthought of in 1850 when Frederick Boyers' family struck out north from the Pleasant Hill neighborhood to settle on the prairie, which was thought to be a wild venture. They built a house located where Carrell Duzan lives now. The building, torn down a few years ago was believed to include this original house. It was one room, 14x14, and housed seven people. Their nearest neighbor, the J. B. Clemens family, lived in what is now known as the Walter Brown home, three-quarter miles to the southeast. One-half mile farther east was the George Brown home, grandparents of Bruce Brown, Arlie Brown and Mrs. Lester Fell, where John Barry now lives. Northeast across 8 miles of trackless prairie two families lived in the Hickory Grove. Their names were Moses Burr and a man by the name of Glover. The first house built north of Boyers was erected on the Samuel Honnold home place by Isaac Randolph, who also moved from Pleasant Hill.

One of the most important events in connection with the history of this part of the State was the building of the Terre Haute and Alton Railroad (N.Y.C.). Especially was this section cut off from the outer world in regard to travel and markets. The landings along the Wabash and Ohio Rivers afforded the only means of disposing of the products of this rich soil. When the idea of a railroad was broached there was considerable opposition from those who claimed it would increase taxes, that the engine would set fire to fields and haystacks, and that increased travel would be a means of importing disease. The road nevertheless was built and the greatest misfortune that occurred was one scarcely predicted by anyone. That was the utter ruin of villages and towns already founded but not along the right-of-way. Examples of these in Edger County near Kansas are Hitesville, Grandview and Warrington. According to an Edger County history this Railroad was in running order in 1853.

In 1869 the Township voted \$50,000 in aid of the Danville and Ohio River R. R. on the condition that the line should be built through the Township. It was built, running from Danville to Olney, 109 miles. The car shops together with some of its principal offices were located in Kansas. The roundhouse was located where the Marathon bulk plant is now. Part of this railroad was still in operation in the middle 20's, known to all of us as the "Doty."

Olen Humphres Stone Quarry

Agricultural Limestone and Road Rock

ASHMORE, ILLINOIS

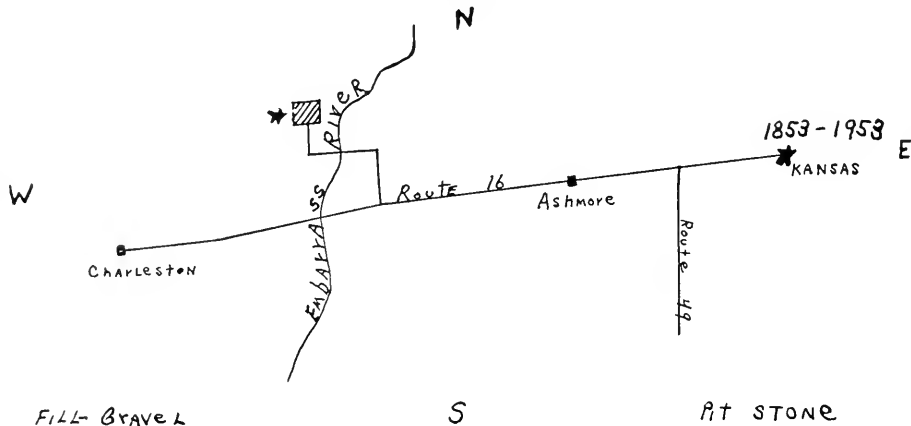

Compliments Of
*The Edgar County
 National Bank of Paris*

PARIS, ILLINOIS

Member of Federal Deposit Insurance Corp.



Compliments Of
Citizens National Bank

PARIS, ILLINOIS

Member of Federal Deposit Insurance Corp.

*Forbes-Hutchins
 Funeral Home*

Kansas, Illinois

PHONE 6 2 0 3

*Serving Kansas Community for
 almost half the century*

"Where Quality Is Higher Than Price"

Midway

It was in June of 1853 that Lovel Wilhoit sensing the great transportation need for this area caused the town to be surveyed and platted. Those assisting him were County Surveyor Benj. F. Lodge, Elijah A. Boyer, and D. W. Zink. The day's work resulted in laying out what is now designated on the map of the Village as the "Original Town." It is an area enclosed between the old Doty R. R. and Front Street

east and west and Buena Vista Street and Lafayette Street north and south. Lovel Wilhoit built his home where Mrs. Marie Pinnell's house is now located.

The plat was recorded the 16th of July 1853 and thus was the foundation of the Village laid. The growth of the town began much after the fashion of all inland towns in a muddy country. Because of its location between Paris and Charleston, and Indianapolis and St. Louis it was called Midway.

This name was kept until application for a post office was made. Then it was found that there was already a town in Illinois by that name in Fulton County. The Village of Kansas was incorporated in 1858 and was named to correspond with the township which was organized a year earlier, and so named because of the excitement caused by the passage of the Kansas-Nebraska Bill in 1854. The officers of the incorporation meeting were Dr. John Mills, President, and the councilmen selected were J. K. Boyer, E. J. Rinker, E. A. Boyer, J. R. McDavitt and Daniel Curd. In 1871 the organization was changed to correspond to the General Laws of the State and under this organization the officials have been elected and have acted until the present. Under the present town organization the first President was William Juntgen and the Trustees were A. Bacon, S. J. Payne, O. Q. Herrick and W. H. Brown.



The "Old Doty"—Snowbound

Kansas Building And Loan Association

Kansas - Illinois

Serving Kansas for 67 Continuous Years

OFFICERS

President	-----	H. L. Hutchins
Vice President	-----	John M. Hite
Secretary-Treasurer	-----	Dale C. Wright
Ass't. Secretary-Treasurer	-----	Maxine Wright

DIRECTORS

W. R. Forbes	G. L. Kirchner	John M. Hite
H. L. Hutchins	G. H. Givens	Dale C. Wright
H. H. Morris	Earl Livingston	J. Lester Fall

Incorporated April 1886

Authorized Capital \$1,000,000

SUGAR COATED BABY PIG PELLETS

WELCOME
TO THE
KANSAS
CENTENNIAL
OUR FIRST
HUNDRED
YEARS

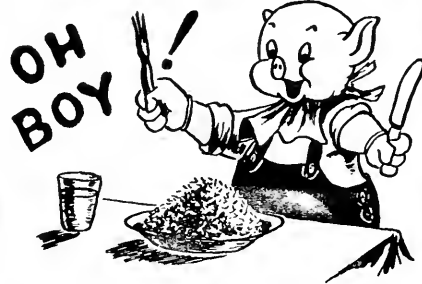

They'll Eat 'Em the Very First Week!
Made by Honeggers' own secret process, this energy-rich pig starter will produce pork for 1/3 of the cost of wet, sloppy milk replacers. Super-fortified for fastest growth, vigorous health, and disease resistance.



ASK FOR FREE HOG RAISERS MANUAL
"BETTER PIGS"
FREE!



A complete line of Poultry and Livestock Feeds and Supplies

- BETTER FEEDS
- BETTER SERVICE
- BETTER PRICES

RARDIN GRAIN COMPANY

KANSAS

Grain

Fertilizer

Big 'H' Feed

Business Enterprises

The first merchant was John W. Hogue who displayed his wares in a small building just north of the Railroad, just east of Acord's Elevator about on the site of Greever's Feed Store. It was about 16x30 and was crudely constructed. The building and contents made several changes in ownership in a brief period of time. Mr. Hogue sold out to J. W. Saunders, a subcontractor in the construction of the Railroad. Mills, Herrick and Kester were the next owners, but soon retired from the business, the first two to practice medicine and the other to preaching. Samuel Birch, J. D. Thrasher, J. K. and W. F. Boyer in turn succeeded as proprietors of the "Midway Store." The last named gentleman, in the spring of 1854, erected a very good two story building, large enough to accommodate a good sized stock of goods below, while the upper floor served as a residence for W. F. Boyer.

Across the Railroad south about where Neal's Marathon Station is located the old depot was built.

Riley McDavitt ran the first hotel, the Kansas House, where Shade's Garage now stands. It was built shortly after the platting of the Original Town. It was a two-story affair with a two-story porch. Many can still remember when it was torn down in 1916. The other Hotel, the Kester House, which burned in 1922, was erected in the 1870's, on which is now the vacant lot west of the Bank. It was also a two-story building—the lower floor being used for stores and offices with the Hotel upstairs.

The following winter, (1855-56), Midway grew rapidly because of the removal of many of the houses of the Town of Hitesville, four miles southwest on the old State Road. The moving of these buildings was under the supervision of Uncle James Laughead who took advantage of the deep snow that prevailed that winter, placed skids under the buildings, attached 16 yoke of oxen and dragged them



Lovel Wilhoit—man for whom Kansas was laid out.

across the fields to town. Many of the houses were originally placed north of the Railroad although apparently some were moved again later. We are assured by some old-timers that many are still in use. Some of these are the houses of Mrs. Frank Anderson, Mrs. Cleve Shade, Eldred Walton, Mrs. Leatha Reynolds, Mrs. Sam Titus, Mrs. Lola Arterburn, Miss Helen Covey and part of Mr. Jesse McDaniels' house.

For a period of 18 years Messrs. Boyer were the leading merchants of the town. W. F. Boyer was the first Railroad Agent, Postmaster and Express Agent. During this time there were 16 dry goods houses opened. Many merchants failed because of the credit system then in vogue. At this time, for a merchant to refuse a man credit was an unheard of thing. A man's ability to pay was never called in question, and when he needed an article he went to the store and got it. The crash of 1857 took care of many more.

Along with the dry goods came the grocery, and the number of these was even greater. Closely connected with the early day grocery was the whisky trade. In fact, few did business without this article making part of the stock. The first regular saloon was kept by a Mr. Burdette. As he understood the com-

Compliments
of

TROLL'S

Dry Goods - Clothing - Shoes

KANSAS

ILLINOIS

Brading's Shoe Repair



SHOES AND SHOE REPAIRING
COMBINE CANVAS REPAIRED



We Welcome You To
Kansas, Illinois
Centennial

Ochs Drug Store



We Sincerely Appreciate
Your Patronage And Hope
To Continue To Serve You
As We Have In The Past.

JAMES B. MOTLEY

*Groceries and
Home Killed Meats*



PHONE 85 KANSAS, ILL.

Compliments of

*Ashmore State Bank
Ashmore, Illinois*



MEMBER F. D. I. C.

pounding of fancy and mixed drink he was looked upon by the drinking population with admiration and consequently did a thriving business. He dispensed his wares in a one-story frame building near the present residence of R. L. Bane.

Until the building of the Paris and Decatur Railroad in 1865, Kansas monopolized the hay and grain trade for this area. The pioneers in this business were J. K. and W. F. Boyer. They erected a warehouse just opposite the depot. Others entered the field soon thereafter, all of whom were more or less successful. George Brown erected the first hay press in 1858. This business furnished employment to a large number of men, and income to the farmers. During the war of the Rebellion, Kansas was the leading point on the Railroad in the shipment of hay. Most of these products were purchased by Army contractors for use by the Cavalry.

In the 1870's it was realized by agriculturists that great advantages could be derived by having lands properly drained. To supply the demand for tile in this vicinity, Paxton and Tichenor erected a factory for \$3,300.00 and began manufacture. The demand was so great that John S. Paxton erected another factory at a cost of \$4,000.00. Each one turned out about 800,000 tile a year. There is no trace of either of these factories now, but both were located in the east part of town.

A mill was established early in the history of Kansas by Robert Owens. It burned and was rebuilt,



William Juntgen—First Village President after reorganization in 1871

and after several changes of ownership fell into the hands of W. P. West who moved the machinery to Scotland, Illinois. Thomas Paxton and Calvin McVey in 1865 built the Ensign Mill, which was reputed the

Everybodys Pointing To
HOT POINT

Quality Appliances

Refrigerators

Automatic Washers

Clothes Dryers

Water Heaters

Dishwashers

Disposals

Freezers

Ranges

Shoot Appliance

Phone 249

Kansas

Illinois

Galbreath Jerseys

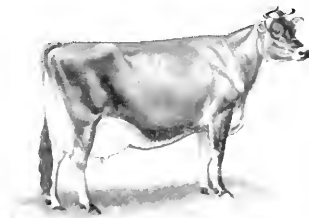

BREEDING

BEAUTY

BUTTERFAT

Butch and Mary Galbreath

R. R. 1, Ashmore

Illinois

BEST WISHES TO KANSAS CENTENNIAL

PARIS HOSPITAL

PARIS, ILLINOIS

McArthur Motor Sales

SINCE



1920

PHONE 666

CHARLESTON, ILL.



W. F. Boyer, First Postmaster,
First Railroad and Express Agent

was rebuilt but smaller than before. It burned a second time about 1907-08 completely. At that time it housed the electric plant which supplied lights for Kansas. This Cannery was located west of Kansas about one-half mile along the north side of the N.Y.C. tracks. Its owner, Mr. Staff, lived where Mr. O. O. Mitchell now lives.

Following this fire the Village built and operated an electric light plant located about where Kirchners concrete shed stands. In August 1909 a Village ordinance was passed selling the plant to H. A. Porter, who operated it a few months but was unable to obtain the required bond and so returned it to the Village who ran it until 1911 when the C. I. P. S. Company circulated petitions to buy it.

At one time there was a broom factory, lumber mill and woolen factory in Kansas. The broom factory was located above Rider's furniture store and the knitting factory was west of the Standard Service Station in the next block.

In later years little or no attempt has been made to establish manufacturing in Kansas. The only exception being a concrete block plant, which was started by a Mr. Appleby in 1946. He sold out to

best outside of the larger cities, and was located on the corner where Short's Marathon station stands.

The largest venture in the industrial effort came in 1888 when Staff Bros. Cannery Company was built at an expense of \$50,000.00. It was the largest of its kind west of Baltimore. It burned in 1892 and

BRIDWELL'S

FOOD CENTER

Paris

Illinois

Edgar County's Largest Home-Owned Food Store

Williams Standard Service

Tires

GOODYEAR — FIRESTONE — ATLAS

Batteries

DELCO — WILLARD — ATLAS

Service

TRACTOR TIRE — WASHING — LUBRICATION
WHEEL BALANCING — BATTERY CHARGING

JUNCTION 49 & 16

KANSAS

PHONE 145

Scotch Shorthorns

Farmers cows that give plenty of
milk and raise good beef cattle

Missies Rosewoods and other
Breed Lines

— VISITORS WELCOME —



Ivan Bennett

Phone 605

Ashmore, Ill.

Scotch Shorthorns

Sons and Daughters of OAKDALE
FORTRESS by KIRKTON EUREKA

Sires them with that Extra Some-
thing every good cowman is
looking for



*Hubert L. Bennett
and Sons*

Phone 7371

Martinsville, Ill.

A BETTER BUY IN BERKSHIRES
Edgar County the Garden Spot of America

CLIFF SMITH
KANSAS, ILLINOIS
PHONE 2402

JIM COOLLEY
BROCTON, ILLINOIS
PHONE 95

DRINK  IN BOTTLES

REG. U.S. PAT. OFF.

Custom Farming
Shelling — Baling
BYRON L. CLINE
KANSAS, ILLINOIS

IVAN RARDIN GARAGE
Repair Service
PHONE 124 KANSAS, ILLINOIS

ELLIOTT'S ICE CREAM
N. Main Street — Paris, Illinois
GALLONS 18 FLAVORS HALF GALLONS
MILK SHAKES OR MALTS 20c
CONEY ISLANDS 15c SODAS 15c SUNDAES 15c
OPEN EVERY DAY BUT MONDAY

Inyard's Brownbilt Shoe Store
North Side Square — Phone 131
CHARLESTON, ILLINOIS

E. H. KERANS
"25 Years of Service"
LIVESTOCK HAULING
COMMERCIAL FERTILIZERS
KANSAS, ILLINOIS PHONE 72

BILL BINOLE'S
BLANFORD, INDIANA
VEAL AND SPAGHETTI DINNERS
Phone Clinton 1004-R3
Closed Sunday and Monday
Bill and Zita Binole

Taber Funeral Home
OAKLAND HINDSBORO

Compliments of
The Charleston National Bank

Fenton Chaney a year later, who in turn sold to Charles Kirchner in 1950. This factory burned last year, but is in the process of being rebuilt,

The two businesses employing the most people in Kansas today are the two elevators. Other businesses in Kansas consist of a drug store, two restaurants, nine filling stations and garages, four groceries, a pool room, a cattle loan office, a furniture store, two electrical appliance stores, a shoe repair shop, a hardware store, a lumber yard, two blacksmith shops, two barber shops, two beauty shops, two insurance offices, a poultry and cream station, a plumber, a dry goods store, a feed mill, two car dealers, a farm implement store and numerous trucking concerns. In addition there is the newspaper, the Bank and a merchant-owned theatre. Professional services are rendered by a Physician, an Osteopath and a Veterinarian. The town is deeply indebted to Dr. F. B. Weaver who has devoted his entire professional career to serving our people, a period extending over 32 years. He served the Village as President for a number of years and was largely responsible for our present water system and our fire protection system.



The Press

The first newspaper was the Kansas Citizen. It began publication in 1868, lasted four years and was owned by E. F. Chittenden. Soon after this, W. W. Bishop began publication of the Kansas News which first appeared in 1873. The other publication, the Republican-Sun began April 15, 1878, and was owned by W. S. Rose. By 1889 the names of these two papers had been changed to the Kansas Herald and the Kansas Journal. The Herald was located over the east half of Ochs Drug Store, and the Journal was

where Carl Brant's store is located. The Herald went out of business in 1890. The Kansas Journal is the oldest existing business in Kansas today. Roy Webster sold it to W. G. Covey (father of Helen and Harry) in 1915, and the Coveys have operated it since.



Telephone and Telegraph

The first telegraph line was put through on the old State Road in 1847. The line along the Railroad came through Kansas in 1855.

Telephones were first in Kansas in 1899. The name of the Company was the Citizens Mutual Tele-



E. E. Hurst Shoe Repair Shop
Mr. Hurst and Mr. David Hisey



S. A. LAUHER

Dealer for DeKalb Seed Corn
DeKalb Hybrid Chicks

PHONE 244 KANSAS, ILLINOIS

ALBERT C. ANDERSON

Dealer in Royster and Roughs
Commercial Fertilizers
Soil Testing

PHONE 689 OR 686 ASHMORE

SHORT'S MARATHON SERVICE
NORTH SIDE PARK

B. F. Goodrich Tires, Tubes,
Batteries — Tractor Tire Repair

PHONE 163
LEROY SHORT
KANSAS ILLINOIS

FLEISHER MOTOR SALES, INC.

Chrysler — Plymouth



5TH & WASHINGTON — PHONES 1 & 38
CHARLESTON, ILLINOIS

THE OAKLAND NATIONAL BANK

Oakland, Illinois

ESTABLISHED 1874

MEMBER F. D. I. C.

PHILCO
REFRIGERATORS
FREEZERS
RANGES
T.V.

ART'S ELECTRIC & GAS COMPANY

TAPPAN
GAS
RANGES

ART SOLHEIM, Proprietor

Charleston's Only Complete Electric Store

715-717 MONROE ST.

CHARLESTON, ILLINOIS

PHONE 606

All Types Electrical Service

Booster Of Centennial

PARKER'S TRANSFER

PHONE 3456

WESTFIELD, ILLINOIS

Dependable Farm Seed

GENUINE PFISTER HYBRIDS AND CERTIFIED AND UNCERTIFIED SMALL GRAIN
HIGH QUALITY RAW ROCK PHOSPHATE

E. H. WASHBURN

KANSAS

ILLINOIS

BENNETT'S PRODUCE

Poultry, Eggs, Cream
Nutrena Feeds

PHONE 4101

KANSAS, ILLINOIS

COMPLIMENTS OF

LLOYD SIMPSON

Kansas, Illinois

WICKHAMS

CAFE

NORTH SIDE CHARLESTON

Shop Well-Worth
FIRST FOR EVERYTHING

WELL-WORTH

5 AND 10c STORES

CHARLESTON

ILLINOIS

ARCADY FEEDS
FOR ALL LIVESTOCK & POULTRY

SEE'S FEED CO.

ASHMORE

WE GIVE S & H GREEN STAMPS

ERWIN DUZAN

DUROCS



FITZPATRICK

GROCERY

PHONE 185

KANSAS, ILLINOIS

KANSAS, ILLINOIS

PHONE 2404

phone Company of Eastern Illinois. Office hours were from 6:00 a.m. to 9:00 p.m. on week days, and on Sundays 7:30 to 11:00 a.m. and 1:00 to 5:00 p.m. Only emergency calls were answered after 9:00 p.m. The rates were \$12.00 a year for residences and \$24.00 a year for business houses. The telephones today carry the same numbers originally assigned. The old "country line" operated by Mr. Bennett ceased to exist several years ago, but the Westfield Kansas Telephone Company became the C. T. & N. Telephone Company in August 1952, and under their ownership the entire system is in the process of changing over to the dial system. This service is expected to be in operation this year.



Interior view of Staff Bros. Cannery with employees



Banking Enterprises

Banking in Kansas began with the private Banking house of Pinnell, Boyer and Company. In 1872, these men with six others applied for permission to establish a National Bank in the Kester House. It was to be called the First National Bank and have a capital stock of \$50,000.00. The first board of directors consisted of President, W. O. Pinnell; Cashiers, W. F. Boyer, J. R. Wilhoit, J. K. Boyer and John Arterburn, Jr. In 1906 it was decided to erect a building which, as remodeled, is now the home of the Kansas State Bank. In 1908 the Farmers National Bank was organized by a group of businessmen and opened in January 1909 with the following officers: R. S. Briscoe, President; P. B. Honnold, Vice-President; E. E. Covalt, Cashier; Bruce Nichols, Assistant Cashier and the following Board of Directors: R. S. Briscoe, P. E. McMorris, J. H. Sallee, C. D. Smith, J. R. Honn, C. M. Paxton, P. B. Honnold, G. W. Goble and William McAdams, Jr. This Bank began operations where Wright's Insurance Agency is now located. In 1918 a site for a building was purchased and the new Bank was formally opened in July 1919 where Herb Gil-

bert has his barber shop.

In 1926 the two Banks voted to consolidate and the merger was completed so that the Kansas National Bank was born July 1, 1926 with B. H. Pinnell, President; E. E. Covalt, Vice-President; T. S. Wright, Cashier; C. C. Covalt, F. S. Anderson, Assistant Cashiers; Pope Wilhoit and John Barry, Bookkeepers. The Board members were: B. H. Pinnell, E. E. Covalt, H. F. Pinnell, G. W. Goble, J. Y. Wilhoit, B. W. Honnold, C. D. Smith and H. W. Morris.

In 1930 the nation-wide financial crash came and the Kansas National Bank closed its doors.

In May 1943, seven of our progressive citizens led by Charles Kirchner applied for a new Bank charter. By June the stock was fully subscribed. A stockholders' meeting was held and a Board of Directors elected. September 11, 1943 the Kansas State Bank opened for business with B. W. Honnold, President; William Burnside, Vice-President; George Givens, Cashier and Directors, B. H. Saxton and R. L. Bane. It was organized with a capital stock and

NEW AND USED CARS



Thomas-Rose, Inc.

"YOUR LINCOLN — MERCURY DEALER"

213 NORTH 20TH ST. PHONE 7481

MATTOON, ILLINOIS



Paul B. Rose

Robert L. Thompson

surplus of \$30,000.00, and an undivided profit of \$12,500.00. Its business has increased steadily the past ten years and at present has deposits of nearly \$1,400,000.00 with a capital stock and surplus of \$80,000.00 and an undivided profit of \$23,000.00.

The Kansas Building and Loan Association is another of the old businesses in Kansas. It was organized in 1886 and even in 1889 it had over \$100,000.00 of its stock in the hands of the citizens. It has experienced the same struggles of other financial organizations through the years but is at present a thriving business with about \$135,000.00 loaned to our citizens.



Fires and Fire Department

The largest fire of consequence in the early history of Kansas occurred on the night of January 10, 1862. The fire broke out in Mosley & Zink's store thought to have been located about where the dry goods store is at present, spread east to a restaurant, then to a tin and stove store, a saloon and a grocery. The total loss was estimated at \$20,000.00. The fire was thought to be arson although was never proven. Suspicion pointed toward a man named Charles Brooks. A few months before the fire, Brooks was caught burglarizing Mosley & Zinks, and while attempting to break open the safe, was shot in the neck and captured. He was sentenced to Joliet for seven years. While in jail awaiting trial he swore he would "live long enough to burn out Mosley & Zinks." Three months later he was pardoned and ten days later the store burned. Later fires were the burning of the Canning Factory once in 1892 and again in 1907.

Kansas has always had an efficient volunteer fire department, and operated for years with a hand-pulled hose cart and a "hand pumper." In the 1930's the legislature passed a Bill permitting the formation of Township Fire Protection Districts to be supported by tax funds, and Kansas was among the first towns in Illinois to take advantage of this. It was largely through the efforts of Dr. F. B. Weaver, who was Village President at the time, that this was ac-

complished. Meetings were held in 1937-38 and an election was held April 12, 1938 forming the District. Following the election County Judge Lauher appointed Dr. Weaver, Ira Honnold and Arthur Bennett as Trustees. A levy was made and in December 1939 a modern Fire Truck was purchased for \$5,500.00. On May 8, 1940 an ordinance was passed establishing a fire department, and since that time many serious fires have been avoided.



Waterworks

Prior to 1915 citizens of Kansas drew their water from wells and cisterns. In 1914 the water tower was erected and a system of water mains laid. All of this was done before drilling a well. Upon completion, a well was put down under the tower and no water was located. After much discussion and more drilling in the park, legend has it that J. A. Arterburn, a member of the Board, "witched" the well we



Wiley's Harness Shop -- Adin Wiley, Eli Wiley, and John Arterburn -- Kansas Journal entrance in rear and old depot in background

OWEN BROSAM

General Contractor

623½ MONROE STREET

PHONE 1265

CHARLESTON, ILL.

RAY BOYER

General Blacksmithing, Welding,
Repair

PHONE 204

KANSAS, ILLINOIS

"ON THE CORNER" FOR OVER
FIFTY YEARS WITH

MENS AND BOYS FINE CLOTHING

LINDER CLOTHING CO.

CHARLESTON

ILLINOIS

GANO WELDING SUPPLIES

609 MADISON STREET

CHARLESTON

ILLINOIS

We Are Not Quite a Hundred
Years Old . . . But

The Kansas Journal

Was Founded in 1870
And Has Been Serving This
Community Ever Since!
H. E. and HELEN COVEY, Publishers

D U R O C S



WAYNE A. COFFEY & SONS
Kansas, Illinois

WALSH FEED STORE

Baby Chicks — Feed — Seed
PHONE 2101

OAKLAND ILLINOIS

LEE'S NURSERY & GREENHOUSE

Evergreen, Ornamental Shade and
Fruit Trees
We Do Landscaping — Call For Estimates
PHONE 2045
R. R. 4 CHARLESTON, ILLINOIS

HAROLD E. HORN

McCormick Farm Machinery
720 SEVENTH — PHONE 262
CHARLESTON, ILLINOIS

C. A. PIKE

Plumbing — Heating — Pumps
PHONE 11 KANSAS, ILLINOIS

CHARLESTON
LINOLEUM & TILE CO.

Complete Floor and Wall Service
Estimates Freely Given
PHONE 374
211 6TH ST. CHARLESTON, ILL.

COMPLIMENTS OF
SHOOTS GROCERY

Ashmore, Illinois

FRANK S. O'HAIR
ERNEST WASS

Mid-Continent Petroleum Corp.
DX Motor Fuel, Heating Oils
OILS AND GREASES

J. H. (JAKE) ERNST
REPRESENTING



New England Mutual Life Ins. Co.
Life Insurance & Annuities

MOODY'S RECREATION PARLOR



Kansas, Illinois

COMPLIMENTS OF

L. W. TARNOW PIPELINE CO.

KANSAS, ILLINOIS

now use. In August, 1938, from samples submitted by the Boards of Education to the State, it was discovered the wa'er contained sufficient methane gas (an explosive) to be dangerous. The State said it must be removed and through the efforts of Dr. F. B. Weaver, Village President, the gas was removed and a softener installed at a cost of \$11,000.00. An election was held October 27, 1937 and carried by a majority of almost 4 to 1 in spite of previous opposition to the softener question.

The board elected was Miss Ita Briscoe, Mr. Z. O. Arbogast, Mrs. E. B. Brown, Mrs. Hayes Hutchins, Mr. O. O. Mitchell and Mrs. Lucile Hutchison. This group formed the first incorporated library in Edgar County. It opened in one room of the new building in February 1946 with Mrs. Zella Fitzpatrick as librarian. In 1950 the second room was remodeled and opened. This year (1953) the outside of the building was resurfaced to protect it for future generations. The library is well used by its members and has on its

(Continued on page 25)



Library

The Kansas Community Memorial Library we have today, and of which we are justly proud, began with the efforts of interested volunteers in 1932. A committee was appointed from five organizations—Mr. W. R. Forbes, Village Board; Mrs. Marie Pinnell, Entre Nous; Mrs. M. N. Troll, Women's Club; Mrs. Eva Wilhoit, Bi-Weekly Club and Mrs. Ada Barr of the Columbian Club. In December 1932, a tea was held and those attending were asked to donate a book. Memberships were sold for \$1.00 and the library opened on the second floor of the Village Hall. In the beginning the library board members took turns keeping the library. Mrs. Margaret Trotter was the first paid librarian. In 1945 Mrs. Horace Tune donated a two-room brick building to be used as a library. A state charter was applied for and issued in June 1945. In November of this year an election was held to levy a library tax and to select a library board.



George R. Hollock Threshing Machine, 1889

Wright Insurance Agency

WHERE INSURANCE IS A SERVICE

Phone No. 22 — Kansas, Illinois

Hereford Cattle
In The Pinnell Family
Since 1889



Breeding Stock For Sale



Visitors Welcome



*Charles and Wayne
Pinnell*
ON ROUTE 49

BOOSTER OF CENTENNIAL



Kansas Stock Yards

PHONE 99



DAILY MARKETS

Ford leads again for '53!

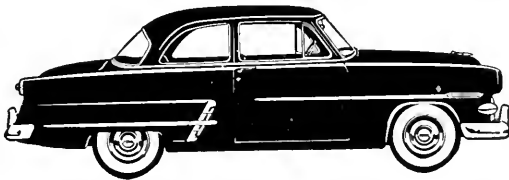

THE NEW STANDARD OF THE AMERICAN ROAD

BOND'S
KANSAS, ILLINOIS

Kansas Centennial Committees

GENERAL COMMITTEE

H. P. Rardin, Chairman
J. H. Ernst, Co-Chairman

FINANCE

George Givens }
Frank Sexton } Co-Chairmen
Lloyd Sinclair
James Motley
Harold Ochs

SOUVENIR CATALOGUE

Wayne Coffey }
F. P. Kloker } Co-Chairmen
D. M. Troll
Harvey Washburn
James Fell
W. W. Moody
Al Williams
Frank Sexton

GROUNDS

T. E. Moore, Chairman
Douglas Garwood
Arthur Henson
Denny Shoot
Richard Allen
Frank Nay
Lester Lacy

CARNIVAL

Harvey Washburn, Chairman
Dewey Wheeler
H. P. Rardin
Sherman Pinnell, Jr.

ENTERTAINMENT

Sidney Slater, Chairman
Frank Sexton

SAFETY AND PARKING

John Rhodes, Chairman
Charles Moody
V. L. Pitcock
Wilbur Laughead

BEARD CONTEST

W. W. Moody, Chairman
Robert Owens

AMATEUR CONTEST

Richard England }
Richard A. Bennett } Co-Chairmen

WOOD CHOPPING CONTEST

Clifford Smith, Chairman
A. L. Stanfield

SOUVENIRS

A. L. Stanfield, Chairman
G. E. Boyer
Calvin Cook

PUBLICITY

Rev. H. J. Harwood }
G. E. Boyer } Co-Chairmen
Eldred Walton
S. E. Roberts
Mrs. Earley Estes
Calvin Cook

HORSE SHOW

Richard Lacy }
Arvyl Moody } Co-Chairmen
Mrs. Clifford Smith
F. P. Kloker

PARADE

Luther Kern, Chairman
A. L. Stanfield

BAND

D. M. Troll, Chairman

QUEEN

Lloyd Sinclair, Chairman
Mrs. D. M. Troll
Leroy Short

ANTIQUE SHOW

Mrs. Charles Moody, Chairman
Mrs. Preston Shade

PIE AND CAKE CONTEST

Mrs. F. P. Kloker, Chairman
Mrs. Walter Tarnow
Mrs. S. E. Roberts
Mrs. S. A. Boyer

STREET DANCE

John Wright, Chairman
Calvin Cook

COSTUME CONTEST

Mrs. T. E. Moore, Chairman
Mrs. Ralph Harmon
Mrs. Arthur Henson
Mrs. Zeno Lauher
Mrs. Ray Pinnell

BICYCLE RACES

John Wright, Chairman
H. P. Rardin
T. E. Moore
G. E. Boyer

SLOGAN

Thomas Bennett

UNION SERVICES

Rev. Douglas Garwood
Rev. H. J. Harwood



Buena Vista Street, east

Kansas "Historicade" Committee

Miss Olive Honn, Author

Mrs. Arthur Bennett, Director

NARRATORS

Mrs. Don Troll
Mrs. George Muir
Rev. Harry Harwood
Mr. Lloyd Sinclair

SCRIPT

Miss Olive Honn
Mrs. John Rhodes
Mrs. Luther Kern
Mrs. Earl Estes
Mr. Adin Baber
Mrs. Arthur Bennett

PROPERTY

Mrs. Charles Moody
Mr. Clayton Aukerman

MUSIC

Miss Nettie Arterburn
Mrs. Hayes Hutchins
Mrs. Ray Delap
Mrs. George Kirchner
Mr. Glenn Schaubberger
Mr. John Hite
Mr. Don Cavins

STAGE LIGHTS AND SOUND

Lester Lacy

ORGANIST

Mr. John Hite

PIANIST

Mrs. Hayes Hutchins

CHOIR DIRECTOR

Miss Nettie Arterburn

BANDMASTER

Mr. Glenn Schaubberger

COORDINATOR

Mrs. Alvin Williams

CAST COMMITTEE

Mrs. Frank Sexton
Mrs. Henry Bradford
Mrs. Max Stark
Mrs. Calvin Cook
Mrs. Loie Honnold
Mrs. Francis Fell
Mrs. Ervin Goble
Miss Maxine Wright
Mr. Earl Bond
Mr. Marvin Kirkham
Mr. Sidney Slater



Buena Vista Street, west



COMPLIMENTS

Loyal Order Of Moose Paris Lodge No. 569

Moose Membership Provides

PROTECTION

Mooseheart—A home and school for dependent children of deceased members where "Every Child is Given a High School Education and Taught a Useful Trade." The widowed mother accompanies her children and is given remunerative employment.

Moosehaven—"The home of opportunity" for dependent aged members and their wives. A true haven of contentment and happiness.

PRIVILEGES—

Fellowship—Attractive Lodge and Club quarters. Lasting friendships and valuable contacts.

Social Activities—Regularly scheduled meetings and special social events including activities for the entire family. An opportunity to engage in worthwhile community service.

PATRIOTIC—

The Moose is a patriotic organization. It demands unquestioned loyalty to the government and profound respect for its flag.

Special Reduced Enrollment Fee

(Continued from page 21)

shelves over 5,000 volumes. It subscribes to numerous magazines and periodicals.



Churches

Almost with the organization of the town came the building of the first church. In 1853-54 the Methodist Protestant Church was erected in the block where the Bank now stands. This building was for a number of years generously opened for the free use of other denominations. As was the custom in those days, the brethren and sisters occupied different sides of the church and there were separate doors for them to enter. This building was moved in 1875 and is still in use as a residence by the Harry Batchelors.

The Christian Church was erected in 1856-57. It was built because of a conflict in meeting dates, and John Brown's grandfather was so irritated because of his wife's embarrassment that he started a subscription paper for a new church although he himself was a member of none. It was built on the west side of the lot where the present church is located. The building was a one room frame building facing north. In 1883 the building was moved to the east

part of the lot and remodeled. When it was decided to build the present brick church the old building was purchased by H. F. Pinnell and again moved west, and was used as a gymnasium for about three years after which it was moved to the Pinnell farm and made into a barn. The new church was completed and dedicated October 10, 1909.

The Presbyterians organized their church on November 7, 1858. A number of its charter members

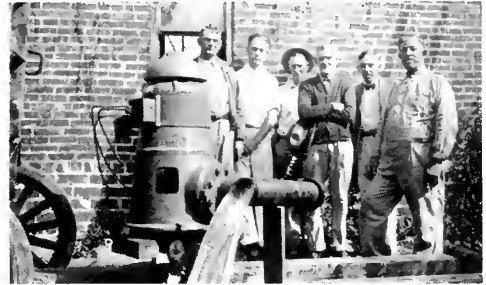

A New Village Well, 1932—Trustees: Zollie Marrs, Don Swango, Carlos Maxwell, Millard Rhodes, Dr. F. B. Weaver, and Horton Honnold.

FRANK NAY

Electric Service

Electric Merchandise

Electric Fixtures

Electric Appliances

PHONE 129

KANSAS, ILLINOIS

ART'S WELDING SHOP

ART HENSON, Proprietor

Electric and Acetylene Welding

Blacksmithing

Portable Equipment

We Go Anywhere

PHONE 247

CONGRATULATIONS

— 100 —

CONSUMERS FEED AND
SUPPLY CO.

PARIS, ILLINOIS

T. E. Moore

(Agent)

Standard Oil Company



Richard (Dick) Bennett

(Sales and Service)

Quality Products & Quality Service

PHONE 234

KANSAS, ILLINOIS

CLIVE DICK

Plumbing and Heating

PHONE 295

CHARLESTON, ILL.

were of the Grandview Presbyterian Church. They met in the Methodist Protestant Church until they completed their own building in April 1863. It stood where the present manse is located, originally facing south. The present church was built during the summer and fall of 1909 and was dedicated November 28, 1909. The change in location caused some stormy battles and the loss of several members.

The Methodist Episcopal Church was organized in 1857 and was part of the Grandview Circuit. In 1863 a church was built and the building and site is the present Hallock Tire Shop. It was dedicated December 25, 1864 and was later remodeled, a classroom and study room being added to the rear. The present church was dedicated July 14, 1907.

The community of Kansas has supplied well over fifty men and women who have dedicated themselves to the ministry and mission fields.



Schools

Education began in Kansas about 1853 in a small building built on an acre of ground donated by William Brown (John Brown's grandfather). The school was located where the first Methodist Episcopal Church was later built, and where Hallock's Tire Shop is at present. The first teacher was John McDavitt, a wealthy farmer. Because the railroad was so new,

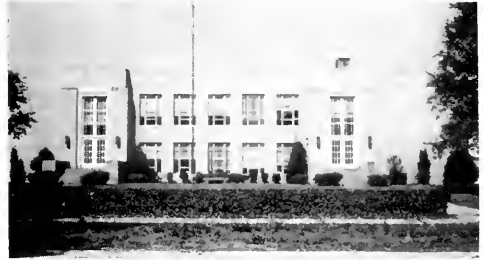

Kansas Community High School

it was utterly impossible to manage the country scholars when a train passed through town. The shriek of the "Iron Horse" was the signal for a general stampede out-of-doors. This first building soon became too small and was abandoned. It was moved when the Methodist Church was built and used as a harness shop by John Arterburn.

A larger building was erected during the Civil War on the lots where Joe Allen's house now stands and the one west of it. It was due to the influence of J. K. Boyer that a building was erected larger than was necessary to meet their immediate needs. There are several living who attended this school and re-

CHARLESTON DAILY COURIER

"The News While It Is News"

Also Commercial Job Printing



C. N. WIGGINTON & SON

Hardware & Automotive Supplies

Frigidaire Appliances

Tappan Stoves



OAKLAND, ILLINOIS

PHONE 2731

GLENN W. ALLEN & SON

Breeders of Registered

Angus — Montadale Sheep

Jerseys



HINDSBORO, ILLINOIS

GWINN'S SHELL STATION

Gas — Oil — Batteries

Equipped for all kinds Greasing—Washing

PHONE 4341

OAKLAND, ILLINOIS

SPANGLER MOTOR SALES

Your Friendly Studebaker Dealer

MATTOON, ILLINOIS

MILLERS GRAIN



All Grains — Feeds — Seeds — Coal

And all other Farm Products

Electric Appliances — Television, etc.



PHONE 36R3

BROCTON, ILLINOIS

RARDIN & COOK

Auto Accessories

Hardware — Paint



PHONE 194

CAVINS AND BAYLES

"Charleston's Leading Mens Store"

VISIT OUR

BOYS DEPARTMENT

We Give S&H Green Stamps



CHARLESTON, ILL.

WEST SIDE □

Welcome to Kansas Centennial

First 100 Years

ENGLAND

Auto and Radio Service

Courteous and Efficient



PHONE 2631

KANSAS, ILLINOIS

J. LESTER FELL

JAMES N. FELL

KANSAS FEED MILL

Established 1929

PURINA CHOWS

Custom Grinding — Sanitation Products

Seed Cleaning

TIGER BRAND FIELD SEEDS

member it. It was a two story frame building of four rooms, facing the north. This school fulfilled the educational requirements of Kansas until it burned about 1888.

At this time the population of the Village according to a Business Men's Association Booklet was 2,000 and still growing. Therefore, it was necessary to replace the burned school with a still larger and more modern building. So in 1889 a new brick building, two stories high with rooms for six departments, was completed and was used as both grade and high school until 1936. Since this time it has been used as our grade school and now is inadequate for the present enrollment.

This same year (1889) plans were made and published to open the Eastern Illinois Normal School in Kansas. The Board of Trustees included: R. S. Briscoe, W. L. Kester, E. G. Rose, P. B. Honnold, J. A. Payne, W. A. Bell, W. W. Jacobs, J. K. Boyer and William Juntgen. The site was selected one mile south of Kansas at the crossroads. William Kester was one of the members of the State Committee. Senator Pemberton, who was said to have had no love for Kansas, was also a member. He managed to swing the vote in favor of Charleston. So ended our bid for higher learning.

May 1, 1894 a private school, the Eton Academy, was opened in Kansas. It was located in the dwelling where Harry Morris now lives. Part of the same house was moved to the country and is the home of Harry



Kansas Grade School

Marrs. This Academy was established by Edward Willasey and his wife, and accepted students from age eight through High School and operated in Kansas until 1904.

From this period until 1936 there was little improvement or change in the schools. At this time with (Continued on page 33)

Rhoden Herefords

ASHMORE, ILLINOIS



C. J. Willingham

ARCOLA, ILLINOIS



Reg. Hereford Cattle

Featuring
Top Popular Blood Lines

HERD SIREs

Silver Laddie 3rd

By P. F. Silver Domino 50th

Baca Duke D. 64

By Baca R. Domino 33rd

CARLIN SIMPSON

Hay — Grain

Trucking



PHONE 98 OR 245

KANSAS, ILL.

DOTY AND BENNETT

Auto Repair



3rd and Madison Street

CHARLESTON

ILLINOIS



JOHN DEERE QUALITY FARM EQUIPMENT

PARTS — SERVICE

PHIPPS & GOBLE

ASHMORE, ILLINOIS



DOBBS HATS
ESQUIRE SOCKS
PARIS BELTS
JAYSON SHIRTS

Visit Eastern Illinois' Finest Men's Shop
Only Nationally Advertised Furnishings
FINE TAILORING

McGREGOR SPORTS WEAR
ARTCRAFT TIES
GULF STREAM SLACKS
ANSON JEWELRY

Imported and domestic fabrics of distinction for men and women

EARL SNYDER

604 SIXTH STREET

CHARLESTON, ILLINOIS

KROEHLER
LIVING ROOM
BED ROOM
FURNITURE

THE WITMER FURNITURE CO.

406 Sixth Street

SPEED QUEEN
PERFECTION
MOHAWK

PARIS

CHARLESTON

NOW IT CAN BE TOLD!

"The thing Grandma missed most" was the convenience and economy of a modern Locker Plant.

COMPLETE LOCKER SERVICE

PARIS FROZEN FOOD LOCKERS

234 W. COURT STREET

PARIS, ILLINOIS

Congratulations To A Fine
Community

THOS. E. KEERS

Quality Jewelers Since 1926

PARIS

ILLINOIS



Registered Jerseys For Sale



MOODY'S RESTAURANT

"A Good Place To Eat"



KANSAS

ILLINOIS

Robert E. Runnels
and Son

PHONE 7375

R. R. 4

CHARLESTON, ILLINOIS



First Christian Church
On same site as present Church



First Presbyterian Church
Located where present manse stands



First Church in Kansas
Methodist Protestant Church built on site of present
bank, later moved and now used as a dwelling by the
Harry Batchelors



First Methodist Episcopal Church
Building still in use as Hallocks Tire Shop

For John Deere Quality Farm Equipment, Repairs and Service for Westfield
and Community see

NEECE IMPLEMENT CO.

PHONE 2711

WESTFIELD, ILLINOIS

JESSE F. MAPES & SONS

REGISTERED ANGUS CATTLE

PHONE 4427

OAKLAND, ILLINOIS

R. W. LYONS CO.

LUMBER, ROOFING AND SIDING

OAKLAND

ILLINOIS

ADAMS GRAIN CO., INC.

Grain, Seed and Fertilizers

PHONE 30013

PARIS, ILLINOIS

SNYDER'S FURNITURE & ELECTRICAL SERVICE

PHONE 89

CHARLESTON

616 SIXTH STREET

ILLINOIS

GRIEST'S DRUG STORES



OAKLAND, ILL.

HINDSBORO, ILL.

Compliments

of

A Friend

MARATHON GASOLINE, MOTOR OIL AND HEATING OILS

Victor Short — Kansas, Illinois

PHONE 159 BULK PLANT

RES. PHONE 160X

For Good Food and Dairy Products

DAIRY BAR

Curb Service

14TH & DEWITT

MATTOON, ILL.

COMPLIMENTS

WHEELER'S FLOWER SHOP

Monroe at 14th — Phone 2000

CHARLESTON

ILLINOIS

C. A. WALKER & SON — R. R. 4, CHARLESTON, ILLINOIS

Purebred Guernsey Cattle — A few bulls and heifers for sale from cows with butterfat records up to 827lb of butterfat. Also the home of Illinois Junior Champion Bull "Tuttle's Lark F. Otto" our Junior Herd Sire.

Purebred Hereford Hogs — Breeding stock for sale from the top winning show herd at Springfield, for the last three years.

Several nice gilts bred for early fall litters.

L. E. BRYANT

Broker, Real Estate and Farm Loans

413 South 7th Street

PHONE 235 OR 1581

CHARLESTON, ILL.

JOE BROOKS

Automobile Painting

Body and Fender Work

Radiator Repairing

Telephone 228

407 8TH ST.

CHARLESTON, ILL.

Compliments of

DRESS-WELL SHOP

Women's and Misses Ready-To-Wear

North Side □

CHARLESTON, ILL.

Compliments of

T. DONALD NEAL

PARIS

ILLINOIS



The Trademark of Quality Farm Equipment

Phone 242

ELTON HOLDING

Redmon, Illinois

Congratulations
on
Centennial Anniversary

DAVIS CONCRETE PRODUCTS

Route 2 Charleston, Ill. Phone 1555

Manufacturers and Dealers in Septic tanks, building blocks, out-door fire-places — Pre-cast concrete steps and railings.

BENNETT & HONN
GULF STATION
General Trucking



Phone 2191

OAKLAND

ILLINOIS

RIDER FURNITURE CO.

Philco Appliances, Tappan Gas Stoves,
Kroehler Furniture, Mohawk Rugs, Sim-
mons Bedding, Maytag Washers.

LET US SERVE YOU — TERMS, IF YOU WISH

KANSAS — WESTFIELD

Congratulations on your progress for
the First 100 Years, with continued success.



HOWARD O. MILLER & SONS

OAKLAND, ILL.

PHONE 2294

Breeders of Aberdeen-Angus Cattle

COMPLIMENTS

A. B. BRADFORD & SONS

KANSAS, ILLINOIS

CLAUDE NEWMAN

"The Friendly Auctioneer"

Sales Made Everywhere

PHONE 2581

WESTFIELD, ILL.

Insurance

With Bane

Is Your Protection

ROBERT L. BANE

KANSAS, ILLINOIS

IT'S SIMPLE ARITHMETIC

Jerseys begin milking 2 to 10 months earlier than other breeds. So it costs less to raise replacements.

Jerseys require less feed than other breeds. So you can keep more cows on your farm.

Jerseys convert more of their feed into milk solids. So you get greater returns per dollar of feeding cost.

Jerseys milk contains more butterfat than milk from other breeds. So you get a higher price for every hundred weight you sell.

Jerseys cost you less, pay you more; So you make money with **Jerseys**.

HOMER PINNELL — KANSAS, ILLINOIS

(Continued from page 28)

Federal Aid, our present High School was built at a cost of nearly \$100,000.00. In 1948 due to declining rural population and the difficulty of getting state aid with which to operate, a consolidation of surrounding districts was voted and a unit district formed under which we now operate.



Village Park

The Village Park with its beautiful trees is one of the things of which Kansas is proud. In 1870 it was unkept and unsightly property owned by the Railroad with two warehouses about where the Village Hall stands. In 1875 the Park was laid out and the trees planted. A double deck band stand was erected, and walks and drives were laid out. Since that time various organizations have interested themselves in its care, and it continues to be admired and used by both natives and tourists alike. In earlier years annual Harvest Home Picnics were held here and people came from miles around to join in the festivities and fraternize with their neighbors. In later years it has been the place where annual Homecomings and Lions Club Fish Frys have been held.

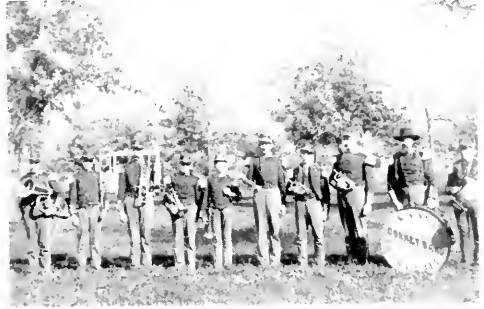

First Kansas Band, Director—Henry Mayo

Organizations

Kansas Lodge No. 280, A. F. and A. M. was chartered October 6, 1858 with Orson Q. Herrick, Isaac N. De Long and William L. Laughead as the principal officers. This is the oldest organization in Kansas still in existence. From a charter membership of seven it has grown until now there are 150 members.

The Entre Nous Club, which is the oldest feder-

ART REESE

Roofing, Siding and Lumber Co.

DEALER IN

Ru-ber-oid Tite-On Shingles, Insulated Aris-to Brick,
Eternite Asbestos Siding



DIAL 4-1020

504 EAST EDGAR STREET

PARIS, ILLINOIS

COMPLIMENTS OF

ELKS CLUB No. 812

Paris, Illinois

eted club in the eighteenth district, was organized by Miss Laura Paxton April 3, 1895 for social, cultural and benevolent purposes. Of the seven charter members, Miss Ita Briscoe is still active. With a closed membership of fifteen, the personnel of the club through the years has numbered about fifty members, and the high standards of service and loyalty established by the charter group has been maintained through the years.

Coral Hall Post No. 539 was temporarily chartered March 2, 1920, due largely to the efforts of Lloyd Rider and Harold P. Shields. All service men of World War I being eligible, there were fifteen charter members. Harry P. McAdams was first Commander and Harold Shields Adjutant. The post was named in honor of the only Kansas man killed in that War. He was the brother of Ben, Margaret and Lester Hall. Permanent charter was issued in 1925. Following World War II a Legion Home was purchased for use of its members which now total 86. The American Legion is primarily interested in the welfare of veterans and their families, Americanism, National Security and Community Service.

The Coral Hall No. 539 unit of the American Legion Auxiliary was organized soon after the Legion Post was chartered. The first President was Mrs. Blanche Yowell and there were sixteen charter members. The Auxiliary renders community service, supports girls' state, child welfare, national security, Americanism, the education of war orphans and assists the American Legion in carrying out their projects. They render invaluable services to disabled veterans and war orphans by raising money for clothing, medical supplies and food. They help the needy in the community and yearly donate a book to the library in memory of our soldiers who gave their lives in the two World Wars.

The Kansas Women's Club was organized in October 1928 and Federated in 1929. There were 31 charter members of whom 11 are still active. It was organized originally as a Departmental Club with each department holding separate meetings. Later



Paxton's Pond — Kansas, Illinois

it was consolidated and one meeting a month was held. Miss Ita Briscoe was the first President. The Women's Club has been active in Community Service. It originally sponsored the Memorial Library, planted trees and has been especially active in sponsoring the Red Cross, Polio and Cancer Fund raising campaigns. Present membership is 59 active members, 22 associate members and four honorary members.

The Lions Club of Kansas was organized June 14, 1944, with 21 charter members. O. O. Mitchell was the first President and H. E. Covey, Secretary and Treasurer. Of the original members those still active are Earle Bond, H. E. Covey, George Kirchner, E. H. Ochs, O. O. Mitchell, Lincoln Stanfield and Frank Sexton. There are 32 members at present. This club was formed to serve the community and to better it. Among their several projects are the sponsorship of the Cub Scouts and Boy Scouts, maintenance of the Village Park and the Chimes clock, and yearly clean up campaigns.

The Kansas Chapter No. 774 of the Order of Eastern Star of Illinois was organized February 11, 1916 by Owen Scott, Grand Patron of Illinois. Mrs.

W. C. GRAHAM & SON

Chrysler — Plymouth

DIAL 7497

1717 CHARLESTON

MATTOON, ILLINOIS

MAC'S RADIO SHOP

Philco, Westinghouse, Philgas, Maytag

Television, Radio and Appliances

Sales and Service



PHONE 2241

OAKLAND, ILL.

OAKLAND FARM SUPPLY

Kaiser — Henry J.

Case — New Idea — Kewanee



PHONE 3851 — OAKLAND, ILL.

SALES

PARTS

SERVICE

We appreciate the many fine customers of our store who live in the Kansas area, and to them as well as to new friends we extend our best wishes for a very successful Centennial.

MILLER FURNITURE CO.

CHARLESTON, ILLINOIS

Dealers in Fine Furniture Since 1885

RAYMOND HAWKINS & SON

Registered Polled Hereford Cattle

Registered Hampshire Hogs



PHONE 4606

OAKLAND, ILL.

Collier Farms



Home Of, And Where

RED POLLS

Have been bred and raised Since 1892



RAY COLLIER & SON

KANSAS, ILLINOIS

to protect your car 10 ways!

1. Motor
2. Chassis
3. Transmission
4. Differential
5. Wheel Bearings
6. Air and Oil Filters
7. Spark Plugs
8. Battery
9. Radiator
10. Tires



DRIVE IN TODAY

ERVIN'S SERVICE STATION

PHONE 208

KANSAS, ILLINOIS

Nora Arterburn was first Worthy Matron, W. R. Forbes, Worthy Patron, Mrs. Lucy Nichols, Secretary and Miss Ita Briscoe, Treasurer. There were 25 charter members of whom eight are still active. A Past Matron Circle was organized April 20, 1929.

Several other organizations exist including those within the churches and many more have existed in the past but time and space limit the writer to those named above.

In closing this brief history of Kansas, although it is impossible to go into detail, mention must be made of the several Wars which have been fought during its 100 years. Our residents have not failed this country in times of need. We are well represented in the Armed forces today as we have been in the past, and aside from human sacrifices, the products of the rich soil surrounding the community have contributed to our nation's continued freedom.



The Old First National Bank, now Kansas State Bank



Guthrie's Store on wheels



Big 4 Restaurant owned by Samuel Birch
Kansas House in background

There is no crop like corn
And there's no corn like PIONEER

For Sale By

ELBA RICHESON & SON

ASHMORE, ILLINOIS

PHONE 7804 KANSAS

JOHN A. BENNETT
D-X PRODUCTS — AUTO SERVICE

Chicago Motor Club Service

Portable Welding Service



PHONE 7

KANSAS

ILLINOIS

PHIPPS' SHOE STORES

"Good Shoes Properly Fitted"

MATTOON AND CHARLESTON

FROMMEL HARDWARE

South Side Square

CHARLESTON

ILLINOIS

JACOBS GARAGE

Marathon Gas and Oil
Miller Tires

PHONE 2221

WESTFIELD, ILL.

GREEN'S HOME MADE
ICE CREAM

"Off The Square On Sixth"

CHARLESTON

ILLINOIS

CHARLESTON MOTOR SALES

Oldsmobile Sales & Service

Gulf Gas and Oil



Harold T. Blackford

5TH & MADISON

CHARLESTON, ILL.

Compliments On 100 Years



SUNSHINE FEED STORE

PARIS, ILLINOIS

ADAMS MONUMENT CO.



CHARLESTON, ILLINOIS

On Route 16 at Roselawn Cemetery

Congratulations To Kansas on Being

100 Years Old



HORACE LINK & CO.

"The Store of Furniture"

PARIS

ILLINOIS

ASK FOR

Tender Krust
FINEST BREAD MADE

1418 Broadway

PHONE 6459

MATTOON, ILLINOIS

THE CITY CIGARETTE SERVICE

210 N. 20th St.

Mattoon, Illinois

Phone 8184

Courtesy, Efficient, Safe Vending Service for 22 Years

C. LLOYD MOORE, Owner

I. N. Kimball, Manager

Phone 2007

PARKER FEED & SUPPLIES

PURINA CHOWS



Westfield, Ill. Phone 2301; Res. 3491

HAMPSHIRE



Wm. Allen Wright and Son



BROCTON, ILLINOIS

GUY ROWE & SON

Marathon Gas & Oil — Marlatt Batteries

Used Cars & Parts — Miller Tires

PHONE 3251 OAKLAND, ILLINOIS

KIRCHNER LUMBER YARD

Lumber — Hardware — Building Materials

Heating and Plumbing

WESTFIELD ILLINOIS

BEN-HUR

Farm and Home

FREEZERS

URICK & WEDDELL EQPT. CO.

WESTFIELD, ILLINOIS PHONE 3406

Compliments of

POST SEED HOUSE

CHARLESTON

ILLINOIS

Glenn Comer

HUDSON SALES & SERVICE

Telephone 95

206 SIXTH ST. CHARLESTON, ILL.

Decker & Graham

GRAIN AND FERTILIZER

Brocton

Hume

Oakland

McCown

PHONE 179

RUGS AND LINOLEUM

Schouten Furniture Co.

"Complete Home Furnishings"

On The Square CHARLESTON, ILL.

GEORGE A. BRIGGS, Prop.

Geo. A. Briggs Monuments

At Roselawn Cemetery

CHARLESTON, ILL.

PHONE 824

F. B. Weaver, M.D.

KANSAS, ILLINOIS

1921 TO 1953

F. P. KLOKER

Veterinarian

KANSAS

ILLINOIS

A Momento of the Centennial

When a community undertakes to celebrate its 100th birthday and to commemorate the deeds of those who played a part in its founding and development, nothing is more important than the willingness of public minded citizens to accept individual responsibility and to offer their best in cooperation and sacrifice. Of equal importance is the willingness of the organized groups to lend the constructive force of combined effort, and to these individuals we owe our thanks.

To the many advertisers who have shown their faith in the celebration by their financial support, we give first thought.

To all of the committees who served so faithfully, without any complaints on their part, we wish

to say we thank you. We know that our forebearers would have been proud of these people and their accomplishments.

We wish to express our thanks to all individuals not mentioned in our program, all religious, civic, veterans and social groups, who worked so hard with personal sacrifice to make this possible.

It is our hope that we all have received a better understanding of our own people and their problems that we may be a better united community for the good of all its people.

The universal acceptance of the Centennial is evidence of our determination to build a bigger and better Kansas.



Methodist Episcopal Church

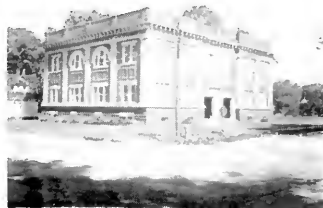

Presbyterian Church



Christian Church



Virginia Ave. Looking West -- Kansas, Illinois

Compliments of
Ben and Helen Redman
PARIS, ILLINOIS

DR. H. C. HOUSER
Westfield, Illinois

S. E. ROBERTS
Osteopathic Physician
Kansas, Illinois

Compliments of
DR. H. C. LUMPP
General Dentistry
and Orthodontia
Mattoon, Illinois

Races and Contests

CAKE AND PIE CONTEST

TIME: 8 a.m. Friday, July 17, 1953

PLACE: Christian Church

ENTRY REQUIREMENTS

1. All entries must be ready for judging at 10 a.m.
2. All entries must be on disposable plates.
3. All entries must be covered with cellophane wrapping

All entries will be sold at auction in the park at 1:00 p.m. Friday, July 17, 1953—proceeds to be used for contest expenses.

Score card for entries

A. External Appearance	30	
B. Internal appearance and texture	40	
C. Flavor	30 points	
Total	100 points	

Classification for pies

1. Fruit
2. Cream

Classification for cakes

1. Sponge Cakes (angel food, sponge, chiffon)

BICYCLE RACES

TIME: 3 p.m. Thursday, July 16, 1953

Girls

Pre-School Tricycle
 Under 9 Yrs. bicycle
 Under 11 Yrs. bicycle
 Under 13 Yrs. bicycle
 Under 15 Yrs. bicycle
 Under 18 Yrs. bicycle
 Under 30 Yrs. bicycle
 Under 40 Yrs. bicycle
 Over 40 Yrs. bicycle

Boys

Pre-School Tricycle
 Under 9 Yrs. bicycle
 Under 11 Yrs. bicycle
 Under 13 Yrs. bicycle
 Under 15 Yrs. bicycle
 Under 18 Yrs. bicycle
 Under 30 Yrs. bicycle
 Under 40 Yrs. bicycle
 Over 40 Yrs. bicycle

Cash prizes of \$1 and 50 cents will be paid for 1st and 2nd places. No entry fee. Entries must be registered with chairman at the start of races. Centennial committee is not responsible in case of accident.

Free-For-All Race — Prizes of \$3—\$2—\$1

This is a race for everyone, a prize winner in the above classes may enter.

2. Butter or other fats (white, yellow, chocolate, etc.)

PRIZES

Champion Pie—trophy
 Champion Cake—trophy
 First, second, and third prizes in each class.

Petty and Ripley Insurance Agency

All Kinds of Insurance

Offices at Oakland, Hindsboro
and Ashmore



Massachusetts Mutual Life Insurance Company

H. Nolan Sims, General Agent
Mattoon, Illinois

Representatives in Kansas area . . .

T. O. PETTY ----- OAKLAND, ILL.
 RICHARD RIPLEY ----- HINDSBORO, ILL.
 JACK E. BESS ----- PARIS, ILL.
 JOSEPH C. STEIDL ----- PARIS, ILL.
 JOSEPH C. SNYDER ----- CHARLESTON, ILL.

SHROPSHIRE



Purebred Breeding Stock

For Sale



O. O. Mitchell

Kansas, Illinois

Phone 2908

EDGAR COUNTY SUPPLY COMPANY

Distributors of

Fuel — Lubricants — Tires — Batteries — Weed Killers — Paint
Farmer Owned — Farmer Controlled

J. MARVIN KIRKHAM, Truck Salesman

Blackford Buick Co.

10th & Madison

Charleston, Illinois

Robert Blackford dealer in Fine Motor Cars

Harlin Powers

SEED AND FERTILIZER

Brocton, Illinois

Wish You Great Success

With Your Centennial



PAUL HAWKINS & SONS

OAKLAND, ILLINOIS

DORRIS PHARMACY

WALGREEN AGENCY

Registered Pharmacist on Duty

At All Times

Phone 38135

Southeast Corner of The Square

PARIS, ILLINOIS

L. E. Dorris, R. Ph.

Congratulations to our Kansas Friends on
their First 100 Years



Automobile Parts — Home Appliances

"WE SERVICE WHAT WE SELL"

THE PARIS HATCHERY

FRED TAIT



Home of Tait's Selected Chicks

Farm Supplies — Sanitation Products

238-240 West Court St.

PARIS, ILL.

Walter St. John

Wayne Freeman

Walter St. John & Company

MASSEY-HARRIS

NEW IDEA — KEWANEE

Toledo, Ill.

Phone 89

Oakland, Ill.

Phone 2301

BRANTS GROCERY

Quality Foods



PHONE 80

KANSAS

ILLINOIS

Paul Bunyan Criss

Friday, 3 p.m., July 17

PAUL BUNYAN CRISS, the Worlds Premier Axe man, will shave a man with a five pound double-bitted axe.

3:30 p.m.

- Log chopping contest
- Log sawing contest; cross-cut and chain saw
- Log rolling contest
- Rail splitting contest
- Prizes to be announced



Costume Contest

Saturday, 1:00 p.m., July 18

Classes

Prizes

1. Oldest woman in Centennial Costume ----- Sterling Spoon
2. Oldest man in Centennial Costume --- Tie Clasp
3. Oldest husband and wife in Centennial Costume ----- Loving Cup
4. Former resident, in Centennial Costume, coming greatest distance ---- Sterling Key Chain
5. Former family (husband, wife, child) coming greatest distance ---- Seth Thomas Clock
6. Youngest girl in costume ---- Silver Baby Cup
7. Youngest boy in costume ---- Silver Baby Cup
8. Mother with most daughters in costume ----- Sterling Spoon
9. Father with most sons in costume ----- Tie Clasp and Spoon
10. Mother and father with most children ----- Loving Cup and Spoon
11. Best dressed girl from 1 to 6 years ----- Knife, Fork and Spoon
12. Best dressed boy from 1 to 6 years ----- Knife, Fork and Spoon
13. Best dressed girl from 6 to 10 years ----- Identification Bracelet
14. Best dressed boy from 6 to 10 years ----- Identification Bracelet
15. Best dressed girl from 10 to 14 years ----- Identification Bracelet
16. Best dressed boy from 10 to 14 years ----- Ball Point Pen
17. Best dressed girl from 14 to 18 years ----- Jewel Case
18. Best dressed boy from 14 to 18 years ----- Jewel Case
19. Best dressed couple over 18 ---- Sterling Spoon

Rules of Beard Contest

Saturday, 9:00 p.m., July 18

- I (a) Most Distinguished Beard. 50% impersonation; 50% costume
- (b) Most Distinguished Beard. 50% impersonation; 50% costume
- II Champion Brothers (2 or more). 50% Beard; 50% likeness
- III Oldest Man. 75% Beard; 25% age
- IV Youngest Man. 75% Beard; 25% age
- V (a) Typical Bum. 75% Beard; 25% costume
- (b) Typical Bum. 75% Beard; 25% costume
- VI Former Kansas resident from farthest distance. 75% Beard; 25% miles
- VII Father & Son. 75% Beard; 25% likeness
- VIII Father & Son. 75% Beard; 25% quantity
- IX Grandfather—Father—Son. 75% Beard; 25% age of grandson
- X Beard—Most Natural Colors. 75% Beard; 25% Different colors
- XI Champion Trim Beard
- XII Champion Non Trim Beard
- XIII Grand Champion Beard

(This Program is subject to changes or alterations.) Not responsible in case of accidents.

W. W. Moody, Chairman



Centennial Parade

Our First Hundred Years

Saturday, 12:00 Noon, July 18

- Oldest Automobile
- Oldest Tractor
- Best Horsedrawn Vehicle
- Best Oldtime Group
- Best Decorated Float
- Best Novelty Float
- Best Man on Horse
- Best Woman on Horse
- Best Band
- Best Church-Sponsored Float
- Best Club-Sponsored Float
- Best Business or Professional-Sponsored Float
- Plaque will be awarded winners of each Class.

Compliments of
CATTLE LOANS

ADIN BABER

KANSAS ILLINOIS

Earl Livingston & Son



CABINETS & GENERAL BUILDING

Congratulations
Or Your Centennial Celebration

H A M P T O N S

MATTOON'S LEADING JEWELERS

Our Pledge To Give You So Much
More For Every Dollar Spent

Anderman Furniture Co.

1504 BROADWAY MATTOON, ILL.

CHAS. KIRCHNER & SON

Lumber and Hardware

KANSAS, ASHMORE, MARSHALL, CASEY



Every Thing To Build Any Thing

F O R

PUREBRED GUERNSEYS

FUNKS G. HYBRIDS

SEE

JAMES F. RICHEY



PHONE 1902 KANSAS, ILLINOIS

VAN DYKE'S BLUE LINK STORE

"More For Your Money All The Time"



SOUTH SIDE SQUARE PARIS, ILL.

SHADE & SON

Clinton — Briggs & Stratton

Motors and Parts



PHONE 258 KANSAS, ILLINOIS



STATE APPROVED
GRADE A MILK

Purina Chows Grain Master Mix

HAYES MILL

OAKLAND, ILLINOIS

Compliments of

GILLS DRIVE INN

12th and Dewitt Ave. Mattoon, Ill.

Serving Selected Food with a Devotion
To Quality

H. O. MILLER

SHELL SERVICE

Intersection 49 and 133

KANSAS ILLINOIS

Western Horse Show

Autographs

Saturday, 2:30 p.m., July 18



Classes	Prizes
Class 1 Historical Event --	\$35; 25; 18; 15; 10; 5; 3
Class 2 Pony, Western, 48" and under; Rider 12 and under -----	Trophy; \$8; 5; 3
Class 3 Parade Class, Single -----	\$10; 8; 5; 3
Class 4 Pony, Western, 48" and under 56", Rider under 16 -----	Trophy; \$8; 5; 3
Class 5 Ladies Western Pleasure Horse -----	\$10; 8; 5; 3
Class 6 Parade Pair -----	Trophy; \$8; 5; 3
Class 7 Mens Western Pleasure Horse -----	\$10; 8; 5; 3
Class 8 Stock Horse -----	\$10; 8; 5; 3

NO ENTRY FEE



Left to right: Mr. Shaver, C. A. Hite, Frank Ross,
? ? ? , Mr. Kester, Edgar Baner.



Hurst's Boarding House



Kent Feeds

"The Feed Without a Filler"

Master Mix Feeds and Concentrates

"Definite Feeds for Definite Needs"



Semi Solid Milk Products



Box E for Poultry

Semi Solid for Poultry and Hogs



Dry and Wet SPARX for Weaning Pigs

Kaff A for Calves

Darling Fertilizers

Plant Foods Since 1882

Kansas, Illinois

C. R. ACORD

Tel. 12, Res. 157

GRAIN

COAL

FEED

FERTILIZER

1943

Kansas State isann

KANSAS, ILLINOIS

Wm. D. Burnside, President Harry H. Morris, Vice President
Geo. H. Givens, Cashier



CAPITAL \$25,000.00 SURPLUS & PROFITS \$75,000.00
DEPOSITS \$1,350,000.00

CHECKING ACCOUNTS
SAFETY BOXES FOR RENT
BANK MONEY ORDERS
LOANS ON APPROVED SECURITY

We cordially invite you to make this your banking home

MEMBER OF FEDERAL DEPOSIT INSURANCE CORPORATION
AND
FEDERAL RESERVE SYSTEM



DIRECTORS

Wm. D. Burnside, Farm Mgr. Harry H. Morris, Farmer
J. Lester Fell, Feed Mill Geo. L. Kirchner, Merchant
Geo. H. Givens, Cashier



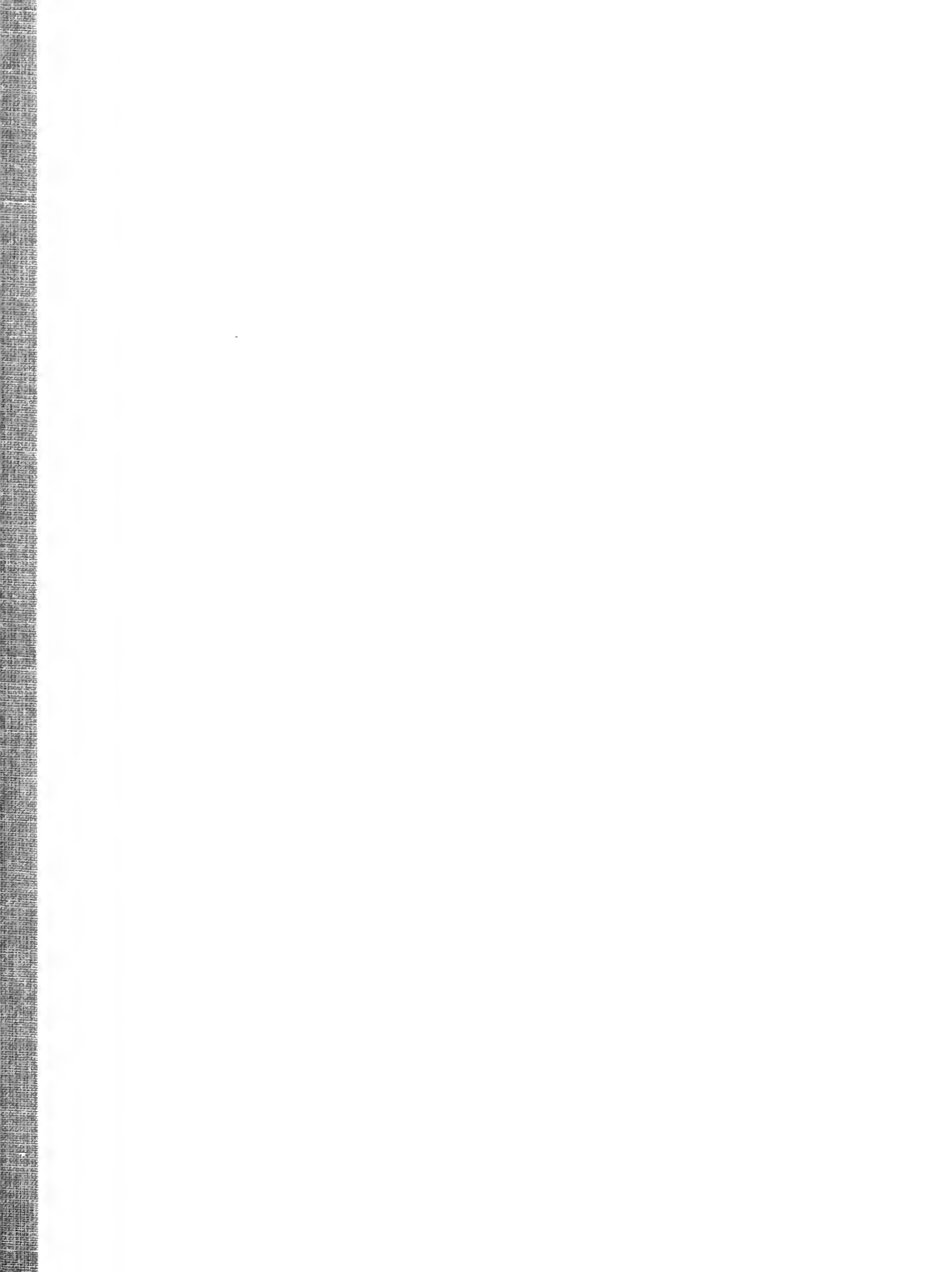

UNIVERSITY OF ILLINOIS-URBANA



3 0112 003692503